

Closure Report

Site Description

| | |
|--------------------|--|
| Site Name: | Vacuum Glorietta West Unit Battery |
| Company: | Oxy Permian Ltd. |
| Legal Description: | U/L C, Section 36, T17S, R34E at leak site |
| County: | Lea County, NM |
| GPS Coordinates: | N 32.79568° W 103.51521° |

Release Data

| | |
|--------------------|----------------|
| Date of Release: | 09/24/2016 |
| Type of Release: | Produced water |
| Source of Release: | Suction hose |
| Volume of Release: | 14 bbls |
| Volume Recovered: | 7 bbls |

Remediation Specifications

| | | |
|-------------------------|--|---------------------------------------|
| Remediation Parameters: | Excavate the entire spill area to a depth of 1.75 feet. Backfill the site with clean soil. | |
| Remediation Activities: | 03/30/2017 to 04/05/2017 | |
| Plan Sent to OCD: | 02/07/2017 | Email from Cliff Brunson to Olivia Yu |
| OCD Approval of Plan: | 03/02/2017 | Email from Olivia Yu to Cliff Brunson |
| Plan Sent to BLM: | n/a | n/a |
| BLM Approval of Plan: | n/a | n/a |

Supporting Documentation

| | |
|------------------|--|
| Initial C-141 | Signed 10/06/2016 |
| Final C-141 | Signed 06/12/2017 |
| Site Diagram | October 2016 |
| Groundwater Plot | 100'-125' |
| TOPO Maps | October 2016 |
| Lab Summary | 10/25/2016 and 11/14/2016 |
| Lab Analysis | 10/25/2016 and 11/14/2016 |
| Correspondence | Request and approval of remediation plan via email |

Request for Closure

Based on the completion of the remediation plan, Chevron requests closure approval from NMOCD.

Josepha DeLeon, HES Compliance Support

06/20/2017

District I
1625 N. French Dr., Hobbs, NM 88240
District II
811 S. First St., Artesia, NM 88210
District III
1000 Rio Brazos Road, Aztec, NM 87410
District IV
1220 S. St. Francis Dr., Santa Fe, NM 87505

State of New Mexico
Energy Minerals and Natural Resources
Oil Conservation Division
1220 South St. Francis Dr.
Santa Fe, NM 87505

Form C-141
Revised August 8, 2011

Submit 1 Copy to appropriate District Office in
accordance with 19.15.29 NMAC.

Release Notification and Corrective Action

OPERATOR

☒ Initial Report ☒ Final Report

| | | | |
|-----------------|---|----------------|-------------------------------------|
| Name of Company | Chevron USA Inc. | Contact | Josepha DeLeon |
| Address | 6301 Deauville Blvd., Midland, TX 79706 | Telephone No. | wk: 575-263-0424 cell: 432-425-1528 |
| Facility Name | Vacuum Glorietta West Unit Battery | Facility Type: | Battery |
| Surface Owner | NA | Mineral Owner | State of New Mexico |
| | | API No. | See attached |

LOCATION OF RELEASE

| | | | | | | | | |
|-------------|---------|----------|-------|---------------|------------------|---------------|----------------|--------|
| Unit Letter | Section | Township | Range | Feet from the | North/South Line | Feet from the | East/West Line | County |
| B | 1 | 18S | 34E | | | | | Lea |

Latitude 32.796051 Longitude; -103.514502

NATURE OF RELEASE

| | | | | | |
|--|---|---|------------------------|-----------------------------------|---------------------|
| Type of Release | Spill | Volume of Release: | 14 BW | Volume Recovered: | 7 BW |
| Source of Release | Suction hose | Date and Hour of Occurrence | 09/24/2016 01:30 PM | Date and Hour of Discovery | 09/24/2016 01:30 PM |
| Was Immediate Notice Given? | <input checked="" type="checkbox"/> Yes <input type="checkbox"/> No <input type="checkbox"/> Not Required | If YES, To Whom? | Voicemail: Maxie Brown | | |
| By Whom? | Josepha DeLeon | Date and Hour: | 09/24/2016 05:00 P.M. | | |
| Was a Watercourse Reached? | <input type="checkbox"/> Yes <input checked="" type="checkbox"/> No | If YES, Volume Impacting the Watercourse. | | | |
| If a Watercourse was Impacted, Describe Fully.* | | | | | |
| N/A | | | | | |
| Describe Cause of Problem and Remedial Action Taken.* | | | | | |
| Suction hose on H-pump split, releasing 14 barrels produced water in bermed containment. | | | | | |
| Describe Area Affected and Cleanup Action Taken.* | | | | | |
| Shut in well. Vacuum truck picked up standing water, recovered 7 barrels. Repaired hose. | | | | | |
| I hereby certify that the information given above is true and complete to the best of my knowledge and understand that pursuant to NMOCD rules and regulations all operators are required to report and/or file certain release notifications and perform corrective actions for releases which may endanger public health or the environment. The acceptance of a C-141 report by the NMOCD marked as "Final Report" does not relieve the operator of liability should their operations have failed to adequately investigate and remediate contamination that pose a threat to ground water, surface water, human health or the environment. In addition, NMOCD acceptance of a C-141 report does not relieve the operator of responsibility for compliance with any other federal, state, or local laws and/or regulations. | | | | | |
| Signature:  | | OIL CONSERVATION DIVISION | | | |
| Printed Name: Josepha DeLeon | | Approved by Environmental Specialist: | | | |
| Title: HES Compliance Support - Environmental | | Approval Date: | | Expiration Date: | |
| E-mail Address: jdx@chevron.com | | Conditions of Approval: | | Attached <input type="checkbox"/> | |
| Date 10/06/2016 Phone: 432-425-1528 | | | | | |

* Attach Additional Sheets If Necessary

District I
1625 N. French Dr., Hobbs, NM 88240
District II
811 S. First St., Artesia, NM 88210
District III
1000 Rio Brazos Road, Aztec, NM 87410
District IV
1220 S. St. Francis Dr., Santa Fe, NM 87505

State of New Mexico
Energy Minerals and Natural Resources

Oil Conservation Division
1220 South St. Francis Dr.
Santa Fe, NM 87505

Form C-141
Revised August 8, 2011

Submit 1 Copy to appropriate District Office in
accordance with 19.15.29 NMAC.

Release Notification and Corrective Action

OPERATOR

☐ Initial Report ☒ Final Report

| | | | |
|-----------------|--|---------------|----------------------|
| Name of Company | Chevron USA Inc. | Contact | Josepha DeLeon |
| Address | 6301 Deauville Blvd, Midland, TX 79706 | Telephone No. | (575) 263-0424 |
| Facility Name | Vacuum Glorietta West Unit Battery | Facility Type | Battery |
| Surface Owner | Mineral Owner | State of NM | API No. 30-025-30971 |

LOCATION OF RELEASE

| | | | | | | | | |
|-------------|---------|----------|-------|---------------|------------------|---------------|----------------|----------------|
| Unit Letter | Section | Township | Range | Feet from the | North/South Line | Feet from the | East/West Line | County |
| B | 1 | 18S | 34E | | | | | Lea County, NM |

Latitude N 32.79549° Longitude W 103.51529°

NATURE OF RELEASE

| | | | | | |
|-----------------------------|---|---|----------------------|----------------------------|----------------------|
| Type of Release | Produced water | Volume of Release | 14 bbls | Volume Recovered | 7 bbls |
| Source of Release | Faulty suction hose | Date and Hour of Occurrence | 09/24/2016 @ 1:30 pm | Date and Hour of Discovery | 09/24/2016 @ 1:30 pm |
| Was Immediate Notice Given? | <input checked="" type="checkbox"/> Yes <input type="checkbox"/> No <input type="checkbox"/> Not Required | If YES, To Whom? Maxie Brown- NMOCD | | | |
| By Whom? | Josepha DeLeon | Date and Hour 09/24/2016 @ 5:00 pm | | | |
| Was a Watercourse Reached? | <input type="checkbox"/> Yes <input checked="" type="checkbox"/> No | If YES, Volume Impacting the Watercourse. | | | |

If a Watercourse was Impacted, Describe Fully.*



Describe Cause of Problem and Remedial Action Taken.*

The suction hose on the H-pump split causing a release of 14 bbls of produced water inside the bermed containment. The well was shut in, a vacuum truck recovered 7 bbls of water, and the hose was repaired.

Describe Area Affected and Cleanup Action Taken.*

The area affected is on location inside the bermed area. Remediation was completed in accordance with the remediation plan approved by Olivia Yu of NMOCD via email on 03/02/2017.

I hereby certify that the information given above is true and complete to the best of my knowledge and understand that pursuant to NMOCD rules and regulations all operators are required to report and/or file certain release notifications and perform corrective actions for releases which may endanger public health or the environment. The acceptance of a C-141 report by the NMOCD marked as "Final Report" does not relieve the operator of liability should their operations have failed to adequately investigate and remediate contamination that pose a threat to ground water, surface water, human health or the environment. In addition, NMOCD acceptance of a C-141 report does not relieve the operator of responsibility for compliance with any other federal, state, or local laws and/or regulations.

| | | | |
|--|--------------------------|---|-----------------------------------|
| Signature:  | | <u>OIL CONSERVATION DIVISION</u> | |
| Printed Name: Josepha DeLeon | | Approved by Environmental Specialist:  | |
| Title: HES Compliance Support- Environmental | Approval Date: 4/17/2023 | Expiration Date: N/A | |
| E-mail Address: jdx@chevron.com | Conditions of Approval: | | Attached <input type="checkbox"/> |
| Date: | Phone: (432) 425-1528 | none | |

* Attach Additional Sheets If Necessary

Chevron, Vacuum Glorietta West Unit Battery

Leak date: 09/24/2016
Lea County, NM
API# 30-025-30971
RP# 1RP-4465

Legend

- Sample points, hand auger
- Spill Area



Chevron, Vacuum Glorietta West Unit Battery

Sample points, hand auger

SP1, N 32.79574 W-103.51526

SP2, N 32.79564 W-103.51525

SP3, N 32.79555 W-103.51535

SP4, N 32.79546 W-103.51536

Chevron, Vacuum Glorietta West Unit Battery

U/L, C, Section 36, T17S, R34E

Groundwater: 100'-125'

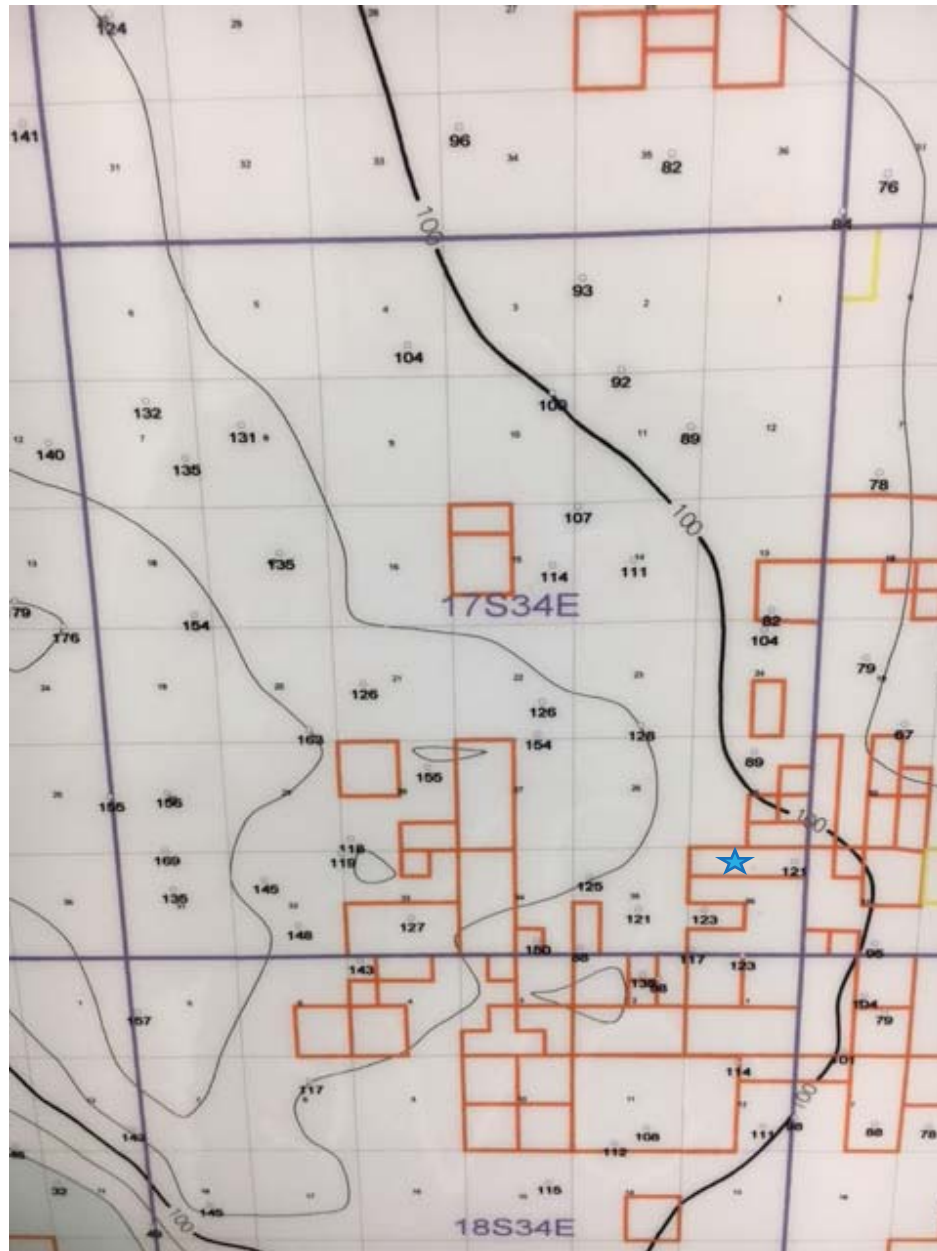



New Mexico Office of the State Engineer

Water Column/Average Depth to Water

(A CLW##### in the POD suffix indicates the POD has been replaced & no longer serves a water right file.)

(R=POD has been replaced,
O=orphaned,
C=the file is closed)

(quarters are 1=NW 2=NE 3=SW 4=SE)

(quarters are smallest to largest)

(NAD83 UTM in meters)

(In feet)

| | | POD | | | | | | | | | | | | | | | Water |
|------------------------------|------|-------|--------|----|----|----|-----|-----|-----|--------|----------|--------------------------|-------|------|-------|--------------|-------|
| | | Sub- | | Q | Q | Q | | | | | | | | | | | |
| POD Number | Code | basin | County | 64 | 16 | 4 | Sec | Tws | Rng | X | Y | Distance | Depth | Well | Depth | Water Column | |
| L_05003 | | L | LE | | 1 | 36 | 17S | 34E | | 638742 | 3629538* | <input type="checkbox"/> | 286 | 135 | 105 | 30 | |
| L_05025 | | L | LE | | 3 | 3 | 25 | 17S | 34E | 638530 | 3630143* | <input type="checkbox"/> | 567 | 157 | 95 | 62 | |
| L_14180 POD1 | | L | LE | 4 | 2 | 2 | 36 | 17S | 34E | 639756 | 3629715 | <input type="checkbox"/> | 819 | 231 | 126 | 105 | |
| L_14180 POD2 | | L | LE | 4 | 2 | 2 | 36 | 17S | 34E | 639781 | 3629735 | <input type="checkbox"/> | 843 | 233 | 126 | 107 | |
| L_04899 | | L | LE | 2 | 4 | 4 | 26 | 17S | 34E | 638226 | 3630235* | <input type="checkbox"/> | 861 | 135 | 85 | 50 | |
| L_05106 | | L | LE | | 1 | 3 | 25 | 17S | 34E | 638524 | 3630547* | <input type="checkbox"/> | 899 | 150 | 95 | 55 | |
| L_02308 | | L | LE | | 4 | 4 | 25 | 17S | 34E | 639736 | 3630168* | <input type="checkbox"/> | 902 | 130 | 76 | 54 | |
| L_05843 | | L | LE | | | 3 | 36 | 17S | 34E | 638753 | 3628731* | <input type="checkbox"/> | 1033 | | 240 | | |
| L_02217 | | L | LE | | 2 | 4 | 25 | 17S | 34E | 639730 | 3630571* | <input type="checkbox"/> | 1142 | 120 | 75 | 45 | |
| L_05039 | | L | LE | | 1 | 2 | 35 | 17S | 34E | 637730 | 3629725* | <input type="checkbox"/> | 1207 | 165 | 95 | 70 | |
| L_05335 | | L | LE | | 1 | 2 | 35 | 17S | 34E | 637730 | 3629725* | <input type="checkbox"/> | 1207 | 160 | 95 | 65 | |
| L_07481 | | L | LE | | 3 | 3 | 30 | 17S | 35E | 640138 | 3630176* | <input type="checkbox"/> | 1274 | 145 | 105 | 40 | |
| L_07481 S | | L | LE | | 3 | 3 | 30 | 17S | 35E | 640138 | 3630176* | <input type="checkbox"/> | 1274 | 200 | 80 | 120 | |
| L_07481 S | R | L | LE | | 3 | 3 | 30 | 17S | 35E | 640138 | 3630176* | <input type="checkbox"/> | 1274 | 200 | 80 | 120 | |
| L_06030 | | L | LE | | 3 | 3 | 36 | 17S | 34E | 638552 | 3628530* | <input type="checkbox"/> | 1277 | 230 | 102 | 128 | |
| L_02724 S4 | | L | LE | 3 | 3 | 3 | 36 | 17S | 34E | 638451 | 3628429* | <input type="checkbox"/> | 1405 | 230 | 140 | 90 | |
| L_05842 | | L | LE | | | 4 | 35 | 17S | 34E | 637948 | 3628716* | <input type="checkbox"/> | 1429 | 240 | 95 | 145 | |
| L_04247 POD5 | | L | LE | | 1 | 3 | 31 | 17S | 35E | 640156 | 3628964* | <input type="checkbox"/> | 1449 | 235 | 95 | 140 | |
| L_04949 | | L | LE | | 4 | 2 | 26 | 17S | 34E | 638115 | 3630942* | <input type="checkbox"/> | 1449 | 158 | 102 | 56 | |
| L_05008 | | L | LE | | 4 | 2 | 26 | 17S | 34E | 638115 | 3630942* | <input type="checkbox"/> | 1449 | 160 | 89 | 71 | |
| L_05288 | | L | LE | | 4 | 4 | 36 | 17S | 34E | 639760 | 3628552* | <input type="checkbox"/> | 1451 | 231 | 90 | 141 | |
| L_05288 | R | L | LE | | 4 | 4 | 36 | 17S | 34E | 639760 | 3628552* | <input type="checkbox"/> | 1451 | 231 | 90 | 141 | |
| L_07860 | | L | LE | | 1 | 4 | 35 | 17S | 34E | 637741 | 3628919* | <input type="checkbox"/> | 1455 | 240 | 120 | 120 | |
| L_05392 | | L | LE | | 1 | 3 | 30 | 17S | 35E | 640132 | 3630579* | <input type="checkbox"/> | 1455 | 145 | 80 | 65 | |
| L_06029 | | L | LE | | 4 | 4 | 35 | 17S | 34E | 638150 | 3628523* | <input type="checkbox"/> | 1456 | 230 | 102 | 128 | |
| L_04247 POD6 | | L | LE | 2 | 1 | 3 | 31 | 17S | 35E | 640255 | 3629063* | <input type="checkbox"/> | 1485 | 232 | 117 | 115 | |
| L_03873 | | L | LE | 3 | 2 | 1 | 31 | 17S | 35E | 640421 | 3629674* | <input type="checkbox"/> | 1485 | 230 | 88 | 142 | |
| L_04247 POD7 | | L | LE | 3 | 3 | 1 | 31 | 17S | 35E | 640049 | 3628750 | <input type="checkbox"/> | 1493 | | 240 | | |
| L_04520 | | L | LE | 3 | 1 | 2 | 25 | 17S | 34E | 639215 | 3631268* | <input type="checkbox"/> | 1545 | 180 | | | |
| L_13820 POD1 | | L | LE | 3 | 1 | 3 | 01 | 18S | 34E | 639472 | 3628296 | <input type="checkbox"/> | 1546 | 150 | 131 | 19 | |

| | | | | | | | | | | | | | | | |
|------------------------------|---|----|---|---|---|----|-----|-----|--------|----------|----------------------|------|-----|-----|-----|
| L_13820 POD2 | L | LE | 3 | 1 | 3 | 01 | 18S | 34E | 639472 | 3628296 | <input type="text"/> | 1546 | 150 | 131 | 19 |
| L_13804 POD2 | L | LE | 2 | 2 | 1 | 31 | 17S | 35E | 640532 | 3629826 | <input type="text"/> | 1596 | 130 | 115 | 15 |
| L_02724 POD8 | L | LE | 4 | 4 | 1 | 35 | 17S | 34E | 637432 | 3629213* | <input type="text"/> | 1597 | 240 | 212 | 28 |
| L_02724 S5 | L | LE | 4 | 4 | 1 | 35 | 17S | 34E | 637432 | 3629213* | <input type="text"/> | 1597 | 235 | 140 | 95 |
| L_06115 | L | LE | 1 | 1 | 1 | 01 | 18S | 34E | 638460 | 3628217* | <input type="text"/> | 1603 | 230 | 110 | 120 |
| L_13804 POD1 | L | LE | 2 | 2 | 1 | 31 | 17S | 35E | 640572 | 3629790 | <input type="text"/> | 1635 | 157 | 115 | 42 |
| L_10467 | L | LE | | 1 | 2 | 01 | 18S | 34E | 639365 | 3628137* | <input type="text"/> | 1666 | 231 | 115 | 116 |
| L_02722 S4 | L | LE | 1 | 2 | 2 | 01 | 18S | 34E | 639666 | 3628246* | <input type="text"/> | 1669 | 234 | | |

Average Depth to Water: 113 feet
Minimum Depth: 75 feet
Maximum Depth: 240 feet

Record Count: 38

UTMNAD83 Radius Search (in meters):

Easting (X): 638937 Northing (Y): 3629748 Radius: 1700

*UTM location was derived from PLSS - see Help

The data is furnished by the NMOSE/ISC and is accepted by the recipient with the expressed understanding that the OSE/ISC make no warranties, expressed or implied, concerning the accuracy, completeness, reliability, usability, or suitability for any particular purpose of the data.

6/20/17 4:11 PM

WATER COLUMN/ AVERAGE DEPTH TO WATER

Public Land Survey System (PLSS)

☐ Q64: Q16: Q4: Sec: Tws: Rng:

State Plane Coordinate System - NAD27

☐ X: ft Y: ft Zone:

State Plane Coordinate System - NAD83

☐ X: ft Y: ft Zone:

Degrees/Minutes/Seconds

☐ Longitude (X): Degrees: ° Minutes: ' Seconds: "

Latitude (Y): Degrees: ° Minutes: ' Seconds: "

UTM - NAD27

☐ Easting (X): mtrs Northing (Y): mtrs Zone:

SUBMIT

All Conversion Results are displayed as **NAD 1983 UTM Zone 13**

Easting (X): mtrs Northing (Y): mtrs

~~ Please keep screen open to copy UTM values for Reports. ~~



Section Quarters

Chevron Glorietta Battery North H Pump

County
Lea

Unit Letter
C

Section
36

Township
17S

Range
34E

Trend Map 100'-125'

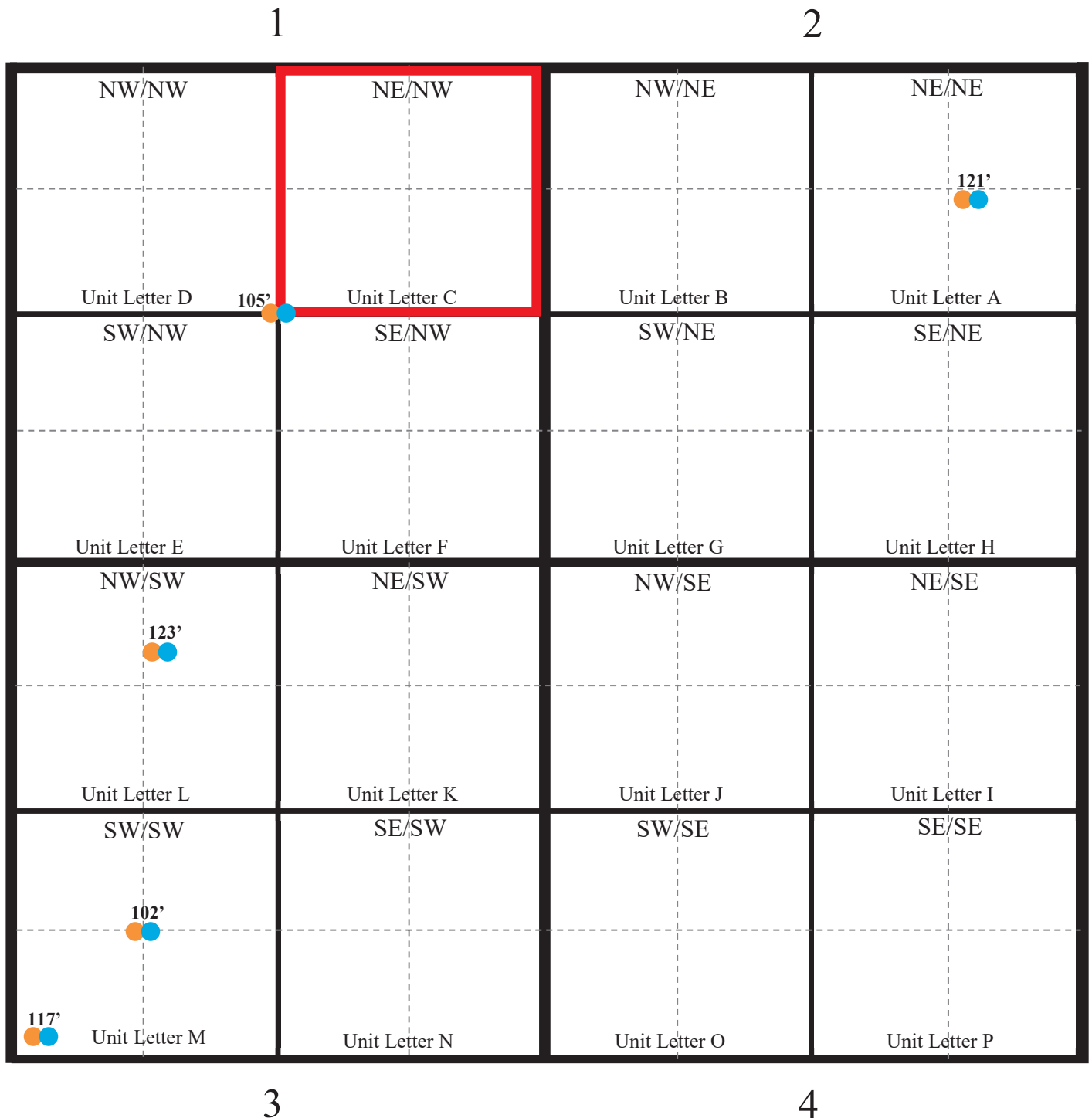

★ Location

● OCD

● USGS

● SEO

● All Databases

Chevron

Glorietta Battery North H Pump

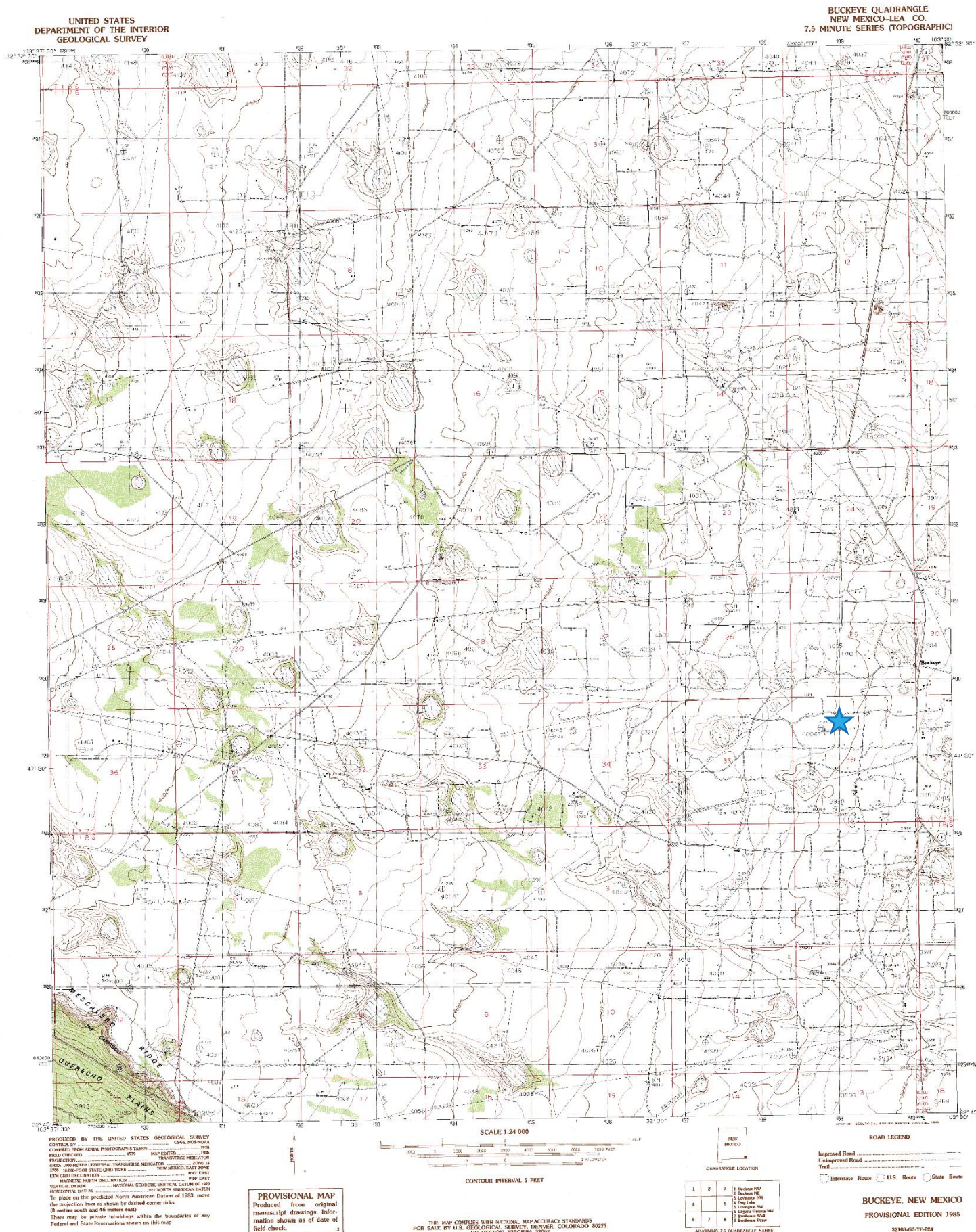

Chevron Glorietta Battery North H Pump

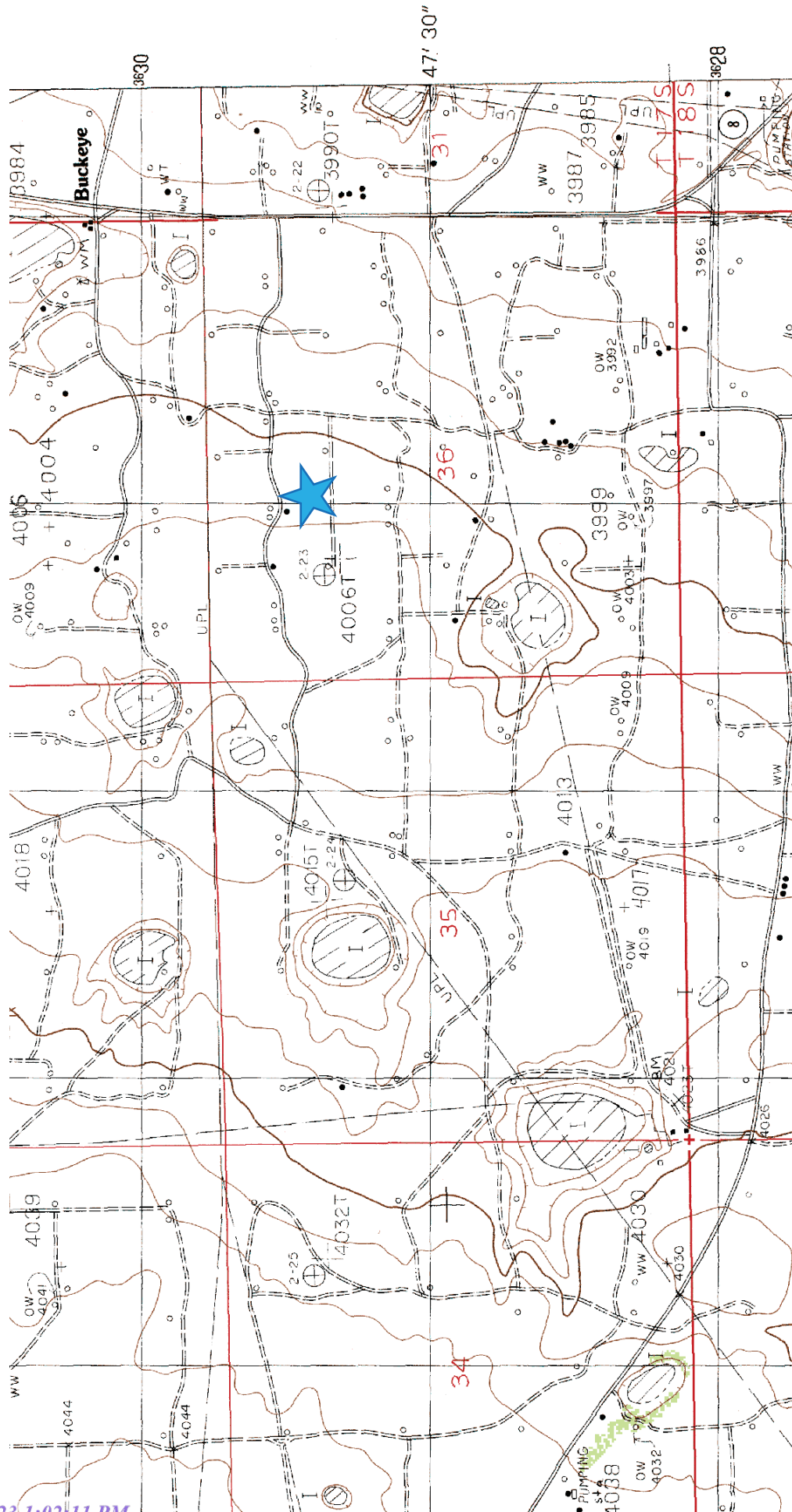

Laboratory Analytical Results Summary
Glorietta Battery North H Pump

| | | | | | | |
|-----------------|---------------|---------------|----------------------|-------------------|--------------------|-----------------|
| | | Sample | SP1 @ SURFACE | SP1 @ 1.5' | SP1 @ 1.75' | SP1 @ 2' |
| Analyte | Method | Date | 10/25/16 | 10/25/16 | 11/14/16 | 11/14/16 |
| | | | mg/kg | mg/kg | mg/kg | mg/kg |
| Chloride | SM4500Cl-B | | 12400 | 2160 | 48 | 48 |

| | | | | | | |
|-----------------|---------------|---------------|----------------------|-------------------|--------------------|-----------------|
| | | Sample | SP2 @ SURFACE | SP2 @ 1.5' | SP2 @ 1.75' | SP2 @ 2' |
| Analyte | Method | Date | 10/25/16 | 10/25/16 | 11/14/16 | 11/14/16 |
| | | | mg/kg | mg/kg | mg/kg | mg/kg |
| Chloride | SM4500Cl-B | | 3400 | 1480 | 48 | 64 |

| | | | | | | |
|-----------------|---------------|---------------|----------------------|-------------------|--------------------|-----------------|
| | | Sample | SP3 @ SURFACE | SP3 @ 1.5' | SP3 @ 1.75' | SP3 @ 2' |
| Analyte | Method | Date | 10/25/16 | 10/25/16 | 11/14/16 | 11/14/16 |
| | | | mg/kg | mg/kg | mg/kg | mg/kg |
| Chloride | SM4500Cl-B | | 6800 | 1260 | 96 | 80 |

| | | | | | | |
|-----------------|---------------|---------------|----------------------|-------------------|--------------------|-----------------|
| | | Sample | SP4 @ SURFACE | SP4 @ 1.5' | SP4 @ 1.75' | SP4 @ 2' |
| Analyte | Method | Date | 10/25/16 | 10/25/16 | 11/14/16 | 11/14/16 |
| | | | mg/kg | mg/kg | mg/kg | mg/kg |
| Chloride | SM4500Cl-B | | 22400 | 1570 | 80 | 48 |



PHONE (575) 393-2326 ° 101 E. MARLAND ° HOBBS, NM 88240

November 02, 2016

Cliff Brunson

BBC International, Inc.

P.O. Box 805

Hobbs, NM 88241

RE: GLORIETTA BATTERY

Enclosed are the results of analyses for samples received by the laboratory on 10/27/16 16:00.

Cardinal Laboratories is accredited through Texas NELAP under certificate number T104704398-16-8. Accreditation applies to drinking water, non-potable water and solid and chemical materials. All accredited analytes are denoted by an asterisk (*). For a complete list of accredited analytes and matrices visit the TCEQ website at www.tceq.texas.gov/field/qa/lab_accred_certif.html.

Cardinal Laboratories is accredited through the State of Colorado Department of Public Health and Environment for:

| | |
|------------------|------------------------------|
| Method EPA 552.2 | Haloacetic Acids (HAA-5) |
| Method EPA 524.2 | Total Trihalomethanes (TTHM) |
| Method EPA 524.4 | Regulated VOCs (V1, V2, V3) |

Accreditation applies to public drinking water matrices.

This report meets NELAP requirements and is made up of a cover page, analytical results, and a copy of the original chain-of-custody. If you have any questions concerning this report, please feel free to contact me.

Sincerely,

A handwritten signature in black ink that reads "Celey D. Keene". The signature is written in a cursive style with a large, stylized 'C' and 'K'.

Celey D. Keene

Lab Director/Quality Manager



PHONE (575) 393-2326 ° 101 E. MARLAND ° HOBBS, NM 88240

Analytical Results For:

BBC International, Inc.
 Cliff Brunson
 P.O. Box 805
 Hobbs NM, 88241
 Fax To: (575) 397-0397

| | | | |
|-------------------|-------------------|---------------------|---------------|
| Received: | 10/27/2016 | Sampling Date: | 10/25/2016 |
| Reported: | 11/02/2016 | Sampling Type: | Soil |
| Project Name: | GLORIETTA BATTERY | Sampling Condition: | Cool & Intact |
| Project Number: | NONE GIVEN | Sample Received By: | Jodi Henson |
| Project Location: | NOT GIVEN | | |

Sample ID: SP 1 @ SURFACE (H602417-01)

| Chloride, SM4500CI-B | | mg/kg | | Analyzed By: AC | | | | | |
|----------------------|--------|-----------------|------------|-----------------|-----|------------|---------------|------|-----------|
| Analyte | Result | Reporting Limit | Analyzed | Method Blank | BS | % Recovery | True Value QC | RPD | Qualifier |
| Chloride | 12400 | 16.0 | 10/31/2016 | ND | 400 | 100 | 400 | 0.00 | |

Sample ID: SP 1 @ 1.5' (H602417-02)

| Chloride, SM4500CI-B | | mg/kg | | Analyzed By: AC | | | | | |
|----------------------|--------|-----------------|------------|-----------------|-----|------------|---------------|------|-----------|
| Analyte | Result | Reporting Limit | Analyzed | Method Blank | BS | % Recovery | True Value QC | RPD | Qualifier |
| Chloride | 2160 | 16.0 | 10/31/2016 | ND | 400 | 100 | 400 | 0.00 | |

Sample ID: SP 2 @ SURFACE (H602417-03)

| Chloride, SM4500CI-B | | mg/kg | | Analyzed By: AC | | | | | |
|----------------------|--------|-----------------|------------|-----------------|-----|------------|---------------|------|-----------|
| Analyte | Result | Reporting Limit | Analyzed | Method Blank | BS | % Recovery | True Value QC | RPD | Qualifier |
| Chloride | 3400 | 16.0 | 11/01/2016 | ND | 416 | 104 | 400 | 0.00 | QM-07 |

Sample ID: SP 2 @ 1.5' (H602417-04)

| Chloride, SM4500CI-B | | mg/kg | | Analyzed By: AC | | | | | |
|----------------------|--------|-----------------|------------|-----------------|-----|------------|---------------|------|-----------|
| Analyte | Result | Reporting Limit | Analyzed | Method Blank | BS | % Recovery | True Value QC | RPD | Qualifier |
| Chloride | 1480 | 16.0 | 11/01/2016 | ND | 416 | 104 | 400 | 0.00 | |

Cardinal Laboratories

*=Accredited Analyte

PLEASE NOTE: Liability and Damages. Cardinal's liability and client's exclusive remedy for any claim arising, whether based in contract or tort, shall be limited to the amount paid by client for analyses. All claims, including those for negligence and any other cause whatsoever shall be deemed waived unless made in writing and received by Cardinal within thirty (30) days after completion of the applicable service. In no event shall Cardinal be liable for incidental or consequential damages, including, without limitation, business interruptions, loss of use, or loss of profits incurred by client, its subsidiaries, affiliates or successors arising out of or related to the performance of the services hereunder by Cardinal, regardless of whether such claim is based upon any of the above stated reasons or otherwise. Results relate only to the samples identified above. This report shall not be reproduced except in full with written approval of Cardinal Laboratories.

Celey D. Keene, Lab Director/Quality Manager



PHONE (575) 393-2326 ° 101 E. MARLAND ° HOBBS, NM 88240

Analytical Results For:

BBC International, Inc.
 Cliff Brunson
 P.O. Box 805
 Hobbs NM, 88241
 Fax To: (575) 397-0397

| | | | |
|-------------------|-------------------|---------------------|---------------|
| Received: | 10/27/2016 | Sampling Date: | 10/25/2016 |
| Reported: | 11/02/2016 | Sampling Type: | Soil |
| Project Name: | GLORIETTA BATTERY | Sampling Condition: | Cool & Intact |
| Project Number: | NONE GIVEN | Sample Received By: | Jodi Henson |
| Project Location: | NOT GIVEN | | |

Sample ID: SP 3 @ SURFACE (H602417-05)

| Chloride, SM4500Cl-B | | mg/kg | | Analyzed By: AC | | | | | | |
|----------------------|--------|-----------------|------------|-----------------|-----|------------|---------------|------|-----------|--|
| Analyte | Result | Reporting Limit | Analyzed | Method Blank | BS | % Recovery | True Value QC | RPD | Qualifier | |
| Chloride | 6800 | 16.0 | 11/01/2016 | ND | 416 | 104 | 400 | 0.00 | | |

Sample ID: SP 3 @ 1.5' (H602417-06)

| Chloride, SM4500Cl-B | | mg/kg | | Analyzed By: AC | | | | | | |
|----------------------|--------|-----------------|------------|-----------------|-----|------------|---------------|------|-----------|--|
| Analyte | Result | Reporting Limit | Analyzed | Method Blank | BS | % Recovery | True Value QC | RPD | Qualifier | |
| Chloride | 1260 | 16.0 | 11/01/2016 | ND | 416 | 104 | 400 | 0.00 | | |

Sample ID: SP 4 @ SURFACE (H602417-07)

| Chloride, SM4500Cl-B | | mg/kg | | Analyzed By: AC | | | | | | |
|----------------------|--------|-----------------|------------|-----------------|-----|------------|---------------|------|-----------|--|
| Analyte | Result | Reporting Limit | Analyzed | Method Blank | BS | % Recovery | True Value QC | RPD | Qualifier | |
| Chloride | 22400 | 16.0 | 11/01/2016 | ND | 416 | 104 | 400 | 0.00 | | |

Sample ID: SP 4 @ 1.5' (H602417-08)

| Chloride, SM4500Cl-B | | mg/kg | | Analyzed By: AC | | | | | |
|----------------------|--------|-----------------|------------|-----------------|-----|------------|---------------|------|-----------|
| Analyte | Result | Reporting Limit | Analyzed | Method Blank | BS | % Recovery | True Value QC | RPD | Qualifier |
| Chloride | 1570 | 16.0 | 11/01/2016 | ND | 416 | 104 | 400 | 0.00 | |

Cardinal Laboratories

*=Accredited Analyte

PLEASE NOTE: Liability and Damages. Cardinal's liability and client's exclusive remedy for any claim arising, whether based in contract or tort, shall be limited to the amount paid by client for analyses. All claims, including those for negligence and any other cause whatsoever shall be deemed waived unless made in writing and received by Cardinal within thirty (30) days after completion of the applicable service. In no event shall Cardinal be liable for incidental or consequential damages, including, without limitation, business interruptions, loss of use, or loss of profits incurred by client, its subsidiaries, affiliates or successors arising out of or related to the performance of the services hereunder by Cardinal, regardless of whether such claim is based upon any of the above stated reasons or otherwise. Results relate only to the samples identified above. This report shall not be reproduced except in full with written approval of Cardinal Laboratories.

Celey D. Keene, Lab Director/Quality Manager

PHONE (575) 393-2326 ° 101 E. MARLAND ° HOBBS, NM 88240

Notes and Definitions

| | |
|-------|--|
| QM-07 | The spike recovery was outside acceptance limits for the MS and/or MSD. The batch was accepted based on acceptable LCS recovery. |
| ND | Analyte NOT DETECTED at or above the reporting limit |
| RPD | Relative Percent Difference |
| ** | Samples not received at proper temperature of 6°C or below. |
| *** | Insufficient time to reach temperature. |
| - | Chloride by SM4500Cl-B does not require samples be received at or below 6°C Samples reported on an as received basis (wet) unless otherwise noted on report |

Cardinal Laboratories

*=Accredited Analyte

PLEASE NOTE: Liability and Damages. Cardinal's liability and client's exclusive remedy for any claim arising, whether based in contract or tort, shall be limited to the amount paid by client for analyses. All claims, including those for negligence and any other cause whatsoever shall be deemed waived unless made in writing and received by Cardinal within thirty (30) days after completion of the applicable service. In no event shall Cardinal be liable for incidental or consequential damages, including, without limitation, business interruptions, loss of use, or loss of profits incurred by client, its subsidiaries, affiliates or successors arising out of or related to the performance of the services hereunder by Cardinal, regardless of whether such claim is based upon any of the above stated reasons or otherwise. Results relate only to the samples identified above. This report shall not be reproduced except in full with written approval of Cardinal Laboratories.

A handwritten signature in black ink, appearing to read "Celey D. Keene", is written over a horizontal line.

Celey D. Keene, Lab Director/Quality Manager



CARDINAL LABORATORIES

101 East Marland, Hobbs, NM 88240
(505) 393-2326 FAX (505) 393-2476

CHAIN-OF-CUSTODY AND ANALYSIS REQUEST

10/11

BILL TO

ANALYSIS REQUEST

Company Name: BBC International, Inc.

Project Manager: Cliff Brunson

Address: P.O. Box 805

City: Hobbs State: NM zip: 88241

Phone #: 575-397-6388 Fax #: 575-397-0397

Project #: *575-397-0397* Project Owner: *Chellman*Project Name: *Chellman* *Bar*

Project Location:

Sampler Name: *SPRINE BRUNSON*

FOR LAB USE ONLY

Lab I.D. Sample I.D.

H102417

1 SP @ 1.5' 10:25-16 9:30 ✓
2 SP @ 1.5' 10:25-16 10:10 ✓
3 SP @ 1.5' 10:25-16 10:35 ✓
4 SP @ 1.5' 10:25-16 11:20 ✓
5 SP @ 1.5' 10:25-16 11:50 ✓
6 SP @ 1.5' 10:25-16 14:5 ✓
7 SP @ 1.5' 10:25-16 2:10 ✓
8 SP @ 1.5' 10:25-16 2:55 ✓

(G)RAB OR (C)OMP.

CONTAINERS

GROUNDWATER

WASTEWATER

SOIL

OIL

SLUDGE

OTHER :

ACID/BASE:

ICE / COOL

OTHER :

DATE

TIME

CHLORIDE

PLEASE NOTE: Liability and Damages. Cardinal's liability and client's exclusive remedy for any claim arising whether based in contract or tort, shall be limited to the amount paid by the client for the analysis. All claims, including those for negligence and any other cause whatsoever shall be deemed waived unless made in writing and received by Cardinal within 30 days after completion of the applicable service. In no event shall Cardinal be liable for incidental or consequential damages, including without limitation, business interruptions, loss of use, or loss of profits incurred by client, its subsidiaries, affiliates or successors arising out of or related to the performance of services hereunder by Cardinal. Notwithstanding to whether such claim is based upon any of the above stated reasons or otherwise.

Relinquished By:

Date: *10/11/16*

Received By:

Date: *10/27/16*Phone Result: ☐ Yes ☐ NoFax Result: ☐ Yes ☐ No

Add'l Phone #:

Add'l Fax #:

REMARKS:

* Project name revised as per Kathy.
OK 11/2/16

Relinquished By:

Date: *10/27/16*

Received By:

Date: *10/27/16*Phone Result: ☐ Yes ☐ NoFax Result: ☐ Yes ☐ No

Add'l Phone #:

Add'l Fax #:

REMARKS:

OK 11/2/16

Delivered By: (Circle One)

Sampler - UPS - Bus - Other:

† Cardinal cannot accept verbal changes. Please fax written changes to 505-393-2476

#75



PHONE (575) 393-2326 ° 101 E. MARLAND ° HOBBS, NM 88240

November 17, 2016

Cliff Brunson

BBC International, Inc.

P.O. Box 805

Hobbs, NM 88241

RE: GLORIETTA BATTERY

Enclosed are the results of analyses for samples received by the laboratory on 11/16/16 8:10.

Cardinal Laboratories is accredited through Texas NELAP under certificate number T104704398-16-8. Accreditation applies to drinking water, non-potable water and solid and chemical materials. All accredited analytes are denoted by an asterisk (*). For a complete list of accredited analytes and matrices visit the TCEQ website at www.tceq.texas.gov/field/qa/lab_accred_certif.html.

Cardinal Laboratories is accredited through the State of Colorado Department of Public Health and Environment for:

| | |
|------------------|------------------------------|
| Method EPA 552.2 | Haloacetic Acids (HAA-5) |
| Method EPA 524.2 | Total Trihalomethanes (TTHM) |
| Method EPA 524.4 | Regulated VOCs (V1, V2, V3) |

Accreditation applies to public drinking water matrices.

This report meets NELAP requirements and is made up of a cover page, analytical results, and a copy of the original chain-of-custody. If you have any questions concerning this report, please feel free to contact me.

Sincerely,

A handwritten signature in black ink that reads "Celey D. Keene". The signature is written in a cursive, flowing style.

Celey D. Keene

Lab Director/Quality Manager



PHONE (575) 393-2326 ° 101 E. MARLAND ° HOBBS, NM 88240

Analytical Results For:

BBC International, Inc.
 Cliff Brunson
 P.O. Box 805
 Hobbs NM, 88241
 Fax To: (575) 397-0397

| | | | |
|-------------------|-------------------|---------------------|---------------|
| Received: | 11/16/2016 | Sampling Date: | 11/14/2016 |
| Reported: | 11/17/2016 | Sampling Type: | Soil |
| Project Name: | GLORIETTA BATTERY | Sampling Condition: | Cool & Intact |
| Project Number: | NONE GIVEN | Sample Received By: | Jodi Henson |
| Project Location: | LEA COUNTY, NM | | |

Sample ID: SP 1 @ 1.75' (H602564-01)

| Chloride, SM4500CI-B | | mg/kg | | Analyzed By: AC | | | | | |
|----------------------|--------|-----------------|------------|-----------------|-----|------------|---------------|------|-----------|
| Analyte | Result | Reporting Limit | Analyzed | Method Blank | BS | % Recovery | True Value QC | RPD | Qualifier |
| Chloride | 48.0 | 16.0 | 11/16/2016 | ND | 416 | 104 | 400 | 0.00 | |

Sample ID: SP 1 @ 2' (H602564-02)

| Chloride, SM4500CI-B | | mg/kg | | Analyzed By: AC | | | | | |
|----------------------|--------|-----------------|------------|-----------------|-----|------------|---------------|------|-----------|
| Analyte | Result | Reporting Limit | Analyzed | Method Blank | BS | % Recovery | True Value QC | RPD | Qualifier |
| Chloride | 48.0 | 16.0 | 11/16/2016 | ND | 416 | 104 | 400 | 0.00 | |

Sample ID: SP 2 @ 1.75' (H602564-03)

| Chloride, SM4500CI-B | | mg/kg | | Analyzed By: AC | | | | | |
|----------------------|--------|-----------------|------------|-----------------|-----|------------|---------------|------|-----------|
| Analyte | Result | Reporting Limit | Analyzed | Method Blank | BS | % Recovery | True Value QC | RPD | Qualifier |
| Chloride | 48.0 | 16.0 | 11/16/2016 | ND | 416 | 104 | 400 | 0.00 | |

Sample ID: SP 2 @ 2' (H602564-04)

| Chloride, SM4500CI-B | | mg/kg | | Analyzed By: AC | | | | | |
|----------------------|--------|-----------------|------------|-----------------|-----|------------|---------------|------|-----------|
| Analyte | Result | Reporting Limit | Analyzed | Method Blank | BS | % Recovery | True Value QC | RPD | Qualifier |
| Chloride | 64.0 | 16.0 | 11/16/2016 | ND | 416 | 104 | 400 | 0.00 | |

Cardinal Laboratories

*=Accredited Analyte

PLEASE NOTE: Liability and Damages. Cardinal's liability and client's exclusive remedy for any claim arising, whether based in contract or tort, shall be limited to the amount paid by client for analyses. All claims, including those for negligence and any other cause whatsoever shall be deemed waived unless made in writing and received by Cardinal within thirty (30) days after completion of the applicable service. In no event shall Cardinal be liable for incidental or consequential damages, including, without limitation, business interruptions, loss of use, or loss of profits incurred by client, its subsidiaries, affiliates or successors arising out of or related to the performance of the services hereunder by Cardinal, regardless of whether such claim is based upon any of the above stated reasons or otherwise. Results relate only to the samples identified above. This report shall not be reproduced except in full with written approval of Cardinal Laboratories.

Celey D. Keene, Lab Director/Quality Manager



PHONE (575) 393-2326 ° 101 E. MARLAND ° HOBBS, NM 88240

Analytical Results For:

BBC International, Inc.
 Cliff Brunson
 P.O. Box 805
 Hobbs NM, 88241
 Fax To: (575) 397-0397

| | | | |
|-------------------|-------------------|---------------------|---------------|
| Received: | 11/16/2016 | Sampling Date: | 11/14/2016 |
| Reported: | 11/17/2016 | Sampling Type: | Soil |
| Project Name: | GLORIETTA BATTERY | Sampling Condition: | Cool & Intact |
| Project Number: | NONE GIVEN | Sample Received By: | Jodi Henson |
| Project Location: | LEA COUNTY, NM | | |

Sample ID: SP 3 @ 1.75' (H602564-05)

| Chloride, SM4500Cl-B | | mg/kg | | Analyzed By: AC | | | | | | |
|----------------------|--------|-----------------|------------|-----------------|-----|------------|---------------|------|-----------|--|
| Analyte | Result | Reporting Limit | Analyzed | Method Blank | BS | % Recovery | True Value QC | RPD | Qualifier | |
| Chloride | 96.0 | 16.0 | 11/16/2016 | ND | 416 | 104 | 400 | 0.00 | | |

Sample ID: SP 3 @ 2' (H602564-06)

| Chloride, SM4500Cl-B | | mg/kg | | Analyzed By: AC | | | | | |
|----------------------|--------|-----------------|------------|-----------------|-----|------------|---------------|------|-----------|
| Analyte | Result | Reporting Limit | Analyzed | Method Blank | BS | % Recovery | True Value QC | RPD | Qualifier |
| Chloride | 80.0 | 16.0 | 11/16/2016 | ND | 416 | 104 | 400 | 0.00 | |

Sample ID: SP 4 @ 1.75' (H602564-07)

| Chloride, SM4500Cl-B | | mg/kg | | Analyzed By: AC | | | | | | |
|----------------------|--------|-----------------|------------|-----------------|-----|------------|---------------|------|-----------|--|
| Analyte | Result | Reporting Limit | Analyzed | Method Blank | BS | % Recovery | True Value QC | RPD | Qualifier | |
| Chloride | 80.0 | 16.0 | 11/16/2016 | ND | 416 | 104 | 400 | 0.00 | | |

Sample ID: SP 4 @ 2' (H602564-08)

| Chloride, SM4500Cl-B | | mg/kg | | Analyzed By: AC | | | | | | |
|----------------------|--------|-----------------|------------|-----------------|-----|------------|---------------|------|-----------|--|
| Analyte | Result | Reporting Limit | Analyzed | Method Blank | BS | % Recovery | True Value QC | RPD | Qualifier | |
| Chloride | 48.0 | 16.0 | 11/16/2016 | ND | 416 | 104 | 400 | 0.00 | | |

Cardinal Laboratories

*=Accredited Analyte

PLEASE NOTE: Liability and Damages. Cardinal's liability and client's exclusive remedy for any claim arising, whether based in contract or tort, shall be limited to the amount paid by client for analyses. All claims, including those for negligence and any other cause whatsoever shall be deemed waived unless made in writing and received by Cardinal within thirty (30) days after completion of the applicable service. In no event shall Cardinal be liable for incidental or consequential damages, including, without limitation, business interruptions, loss of use, or loss of profits incurred by client, its subsidiaries, affiliates or successors arising out of or related to the performance of the services hereunder by Cardinal, regardless of whether such claim is based upon any of the above stated reasons or otherwise. Results relate only to the samples identified above. This report shall not be reproduced except in full with written approval of Cardinal Laboratories.

Celey D. Keene, Lab Director/Quality Manager



PHONE (575) 393-2326 ° 101 E. MARLAND ° HOBBS, NM 88240

Notes and Definitions

| | |
|-----|--|
| ND | Analyte NOT DETECTED at or above the reporting limit |
| RPD | Relative Percent Difference |
| ** | Samples not received at proper temperature of 6°C or below. |
| *** | Insufficient time to reach temperature. |
| - | Chloride by SM4500Cl-B does not require samples be received at or below 6°C Samples reported on an as received basis (wet) unless otherwise noted on report |

Cardinal Laboratories

*=Accredited Analyte

PLEASE NOTE: Liability and Damages. Cardinal's liability and client's exclusive remedy for any claim arising, whether based in contract or tort, shall be limited to the amount paid by client for analyses. All claims, including those for negligence and any other cause whatsoever shall be deemed waived unless made in writing and received by Cardinal within thirty (30) days after completion of the applicable service. In no event shall Cardinal be liable for incidental or consequential damages, including, without limitation, business interruptions, loss of use, or loss of profits incurred by client, its subsidiaries, affiliates or successors arising out of or related to the performance of the services hereunder by Cardinal, regardless of whether such claim is based upon any of the above stated reasons or otherwise. Results relate only to the samples identified above. This report shall not be reproduced except in full with written approval of Cardinal Laboratories.

A handwritten signature in black ink, appearing to read "Celey D. Keene".

Celey D. Keene, Lab Director/Quality Manager



ORDINAL LABORATORIES

101 East Marland, Hobbs, NM 88240
(505) 393-2326 FAX (505) 393-2476

CHAIN-OF-CUSTODY AND ANALYSIS REQUEST

[illegible]

From: Yu, Olivia, EMNRD
To: [Cliff Brunson](#); "[Austin Bates](#)"
Cc: "[Ken Swinney](#)"; "[Jennifer Gilkey](#)"; "[Kathy Purvis](#)"; [Oberding, Tomas, EMNRD](#); [Houston, Kristen, EMNRD](#)
Subject: RE: Chevron - Glorietta Battery North H Pump - Remediation Plan
Date: Thursday, March 2, 2017 10:29:59 AM
Attachments: [Reviewed 1 RP4465 Remediation Packet Glorietta Battery N H Pump.pdf](#)

Dear Mr. Brunson:

The delineation workplan for 1RP-4465 is approved. Please see attachment for your records.

Thanks,
Olivia

From: Cliff Brunson [mailto:cbrunson@bbcinternational.com]
Sent: Tuesday, February 28, 2017 11:41 AM
To: Yu, Olivia, EMNRD <Olivia.Yu@state.nm.us>; 'Austin Bates' <Abates@chevron.com>
Cc: 'Ken Swinney' <kswinney@bbcinternational.com>; 'Jennifer Gilkey' <jgilkey@bbcinternational.com>; 'Kathy Purvis' <kathy@bbcinternational.com>; Oberding, Tomas, EMNRD <Tomas.Oberding@state.nm.us>; Houston, Kristen, EMNRD <Kristen.Houston@state.nm.us>
Subject: RE: Chevron - Glorietta Battery North H Pump - Remediation Plan

Olivia,

Please see the responses to the conditions below:

1. The entire location is bermed and not just around the pump. That is why the statement was made on the C-141.
2. Excavation will be conducted to a depth of 1.75 ft. bgs.

Thank you for the approval.

Thanks, Cliff

Cliff P. Brunson, CEI, CRS
President
BBC International, Inc.
World-Wide Environmental Specialists
Mailing Address:
P. O. Box 805
Hobbs, NM 88241-0805 USA
Shipping Address:
1324 W. Marland St.
Hobbs, NM 88240 USA
Phone: (575) 397-6388
Fax: (575) 397-0397
E-Mail: cbrunson@bbcinternational.com



Confidentiality Notice: This electronic transmission (and any attached documents) is intended only for the person(s) to whom it is addressed and may contain information that is privileged, confidential, or otherwise protected from disclosure. If you have received this transmission in error, please immediately notify the sender by e-mail or by telephone call to (575) 397-6388 for handling instructions. Any disclosure or distribution of the contents of this transmission by anyone other than the named recipient(s) is strictly prohibited.

From: Yu, Olivia, EMNRD [<mailto:Olivia.Yu@state.nm.us>]

Sent: Wednesday, February 22, 2017 2:29 PM

To: Cliff Brunson <cbrunson@bbcinternational.com>; Austin Bates <Abates@chevron.com>

Cc: Ken Swinney <kswinney@bbcinternational.com>; Jennifer Gilkey <jgilkey@bbcinternational.com>; Kathy Purvis <kathy@bbcinternational.com>; Oberding, Tomas, EMNRD <Tomas.Oberding@state.nm.us>; Lynch, Kristen, EMNRD <Kristen.Lynch@state.nm.us>

Subject: RE: Chevron - Glorietta Battery North H Pump - Remediation Plan

Dear Mr. Brunson:

The workplan for 1RP-4465 is approved with the following conditions. Please confirm.

- 1) The submitted initial C-141 mentioned a berm around the H-pump. However, a Google Earth image does not indicate the presence of a berm. Please clarify.
- 2) Excavate to 1.75 ft. bgs, where the chloride levels are clearly at permissible levels.

Thanks,

Olivia Yu
Environmental Specialist
NMOCD, District I
Olivia.yu@state.nm.us
575-393-6161 x113

OCD approval does not relieve the operator of liability should their operations fail to adequately investigate and remediate contamination that may pose a threat to ground water, surface water, human health or the environment. In addition, OCD approval does not relieve the operator of responsibility for compliance with any other federal, state, local laws and/or regulations.

From: Cliff Brunson [<mailto:cbrunson@bbcinternational.com>]

Sent: Tuesday, February 7, 2017 4:03 PM

To: Lynch, Kristen, EMNRD <Kristen.Lynch@state.nm.us>; Oberding, Tomas, EMNRD <Tomas.Oberding@state.nm.us>; Yu, Olivia, EMNRD <Olivia.Yu@state.nm.us>

Cc: Ken Swinney <kswinney@bbcinternational.com>; Jennifer Gilkey

<igilkey@bbcinternational.com>; Kathy Purvis <kathy@bbcinternational.com>; Austin Bates
<Abates@chevron.com>

Subject: Chevron - Glorietta Battery North H Pump - Remediation Plan

Kristen,

This e-mail is to confirm our discussion concerning the remediation plan for the Chevron Glorietta Battery North H Pump release. I have attached the information packet that we used in our discussion on 1/25/17 with a cover page describing the remediation plan that we agreed upon.

If you would please reply back via e-mail with your concurrence on this plan, it would be greatly appreciated.

Thanks, Cliff

Cliff P. Brunson, CEI, CRS
President
BBC International, Inc.
World-Wide Environmental Specialists
Mailing Address:
P. O. Box 805
Hobbs, NM 88241-0805 USA
Shipping Address:
1324 W. Marland St.
Hobbs, NM 88240 USA
Phone: (575) 397-6388
Fax: (575) 397-0397
E-Mail: cbrunson@bbcinternational.com



Confidentiality Notice: This electronic transmission (and any attached documents) is intended only for the person(s) to whom it is addressed and may contain information that is privileged, confidential, or otherwise protected from disclosure. If you have received this transmission in error, please immediately notify the sender by e-mail or by telephone call to (575) 397-6388 for handling instructions. Any disclosure or distribution of the contents of this transmission by anyone other than the named recipient(s) is strictly prohibited.













District I
1625 N. French Dr., Hobbs, NM 88240
Phone:(575) 393-6161 Fax:(575) 393-0720
District II
811 S. First St., Artesia, NM 88210
Phone:(575) 748-1283 Fax:(575) 748-9720
District III
1000 Rio Brazos Rd., Aztec, NM 87410
Phone:(505) 334-6178 Fax:(505) 334-6170
District IV
1220 S. St Francis Dr., Santa Fe, NM 87505
Phone:(505) 476-3470 Fax:(505) 476-3462

State of New Mexico
Energy, Minerals and Natural Resources
Oil Conservation Division
1220 S. St Francis Dr.
Santa Fe, NM 87505

CONDITIONS

Action 207775

CONDITIONS

| | |
|--|--|
| Operator: CHEVRON U S A INC 6301 Deauville Blvd Midland, TX 79706 | OGRID: 4323 |
| | Action Number: 207775 |
| | Action Type: [IM-SD] Incident File Support Doc (ENV) (IM-BNF) |

CONDITIONS

| | | |
|------------|-----------|----------------|
| Created By | Condition | Condition Date |
| bhall | None | 4/17/2023 |