



Pima Environmental Services
5614 N. Lovington Highway
Hobbs, NM 88240
575-964-7740

August 4th, 2023

NMOCD District 2
811 S. First St
Artesia, NM, 88210

RE: Liner Inspection and Closure Report
Boot Hill 25 #001H
API No. 30-015-38552
GPS: Latitude 32.63127 Longitude -104.43616
UL- O, Section 25, Township 19S, Range 25E
NMOCD Reference No. NAPP2318835968

Spur Energy Partners (Spur) has contracted Pima Environmental Services, LLC (Pima) to perform a liner inspection and prepare this closure report for the release of crude oil and produced water that happened at the Boot Hill 25 #001H (Boot Hill). An initial C-141 was submitted on July 7, 2023, and can be found in Appendix B. This incident was assigned Incident ID nAPP2318835968, by the New Mexico Oil Conservation Division (NMOCD).

Site Information and Site Characterization

Boot Hill is located approximately fourteen (14.33) miles Southwest of Artesia, NM. This spill site is in Unit O, Section 25, Township 19S, Range 25E, Latitude 32.63127 Longitude -104.43616, Eddy County, NM. A Location Map can be found in Figure 1.

Based upon New Mexico Office of the State Engineer well water data, depth to the nearest groundwater in this area is 40 feet below grade surface (BGS). According to the United States Geological Survey well water data, depth to the nearest groundwater in this area is greater than 79.24 feet BGS. See Appendix A for referenced water surveys. Boot Hill is in a medium karst area (Figure 3). A Topographic Map can be found in Figure 2.

Release Information

NAPP2318835968: On July 4, 2023, a steel pipe pin hole released oil and produced water into lined containment. Approximately 5 barrels (bbls) of produced water and 5 barrels of crude oil were released. A vacuum truck was dispatched and recovered all standing fluid from the lined SPCC containment ring. Once fluids were removed, the liner was visually inspected by Spur field staff for any pinholes or punctures, and none were found. Based on this inspection there is no evidence that the spilled fluids left containment.

A Site Map can be found in Figure 4.

Site Assessment and Liner Inspection

On August 3, 2023, after sending the 48-hour notification via email, Pima Environmental conducted a liner inspection at this location. We concluded that this liner and containment maintained its integrity and was able to retain the fluids. The liner inspection form and photographic documentation can be found in Appendix C.

Closure Request

After careful review, Pima requests that this incident NAPP2318835968 be closed. Spur has complied with the applicable closure requirements.

Should you have any questions or need additional information, please feel free to contact Sebastian Orozco at 619-721-4813 or sebastian@pimaoil.com.

Respectfully,

Sebastian Orozco

Sebastian Orozco
Project Manager
Pima Environmental Services, LLC

Attachments

Figures:

- 1- Location Map
- 2- Topographic Map
- 3- Karst Map
- 4- Site Map

Appendices:

- Appendix A- Referenced Water Surveys
- Appendix B- C-141 Form & 48 Hour Notification
- Appendix C- Liner Inspection Form & Photographic Documentation



Pima Environmental Services

Figures:

1-Location Map

2-Topographic Map

3-Karst Map

4-Site Map

Boot Hill 25 #1H

Spur Energy
API #30-015-38552
Eddy County, NM
Location Map

Legend

● Boot Hill 25 #1H

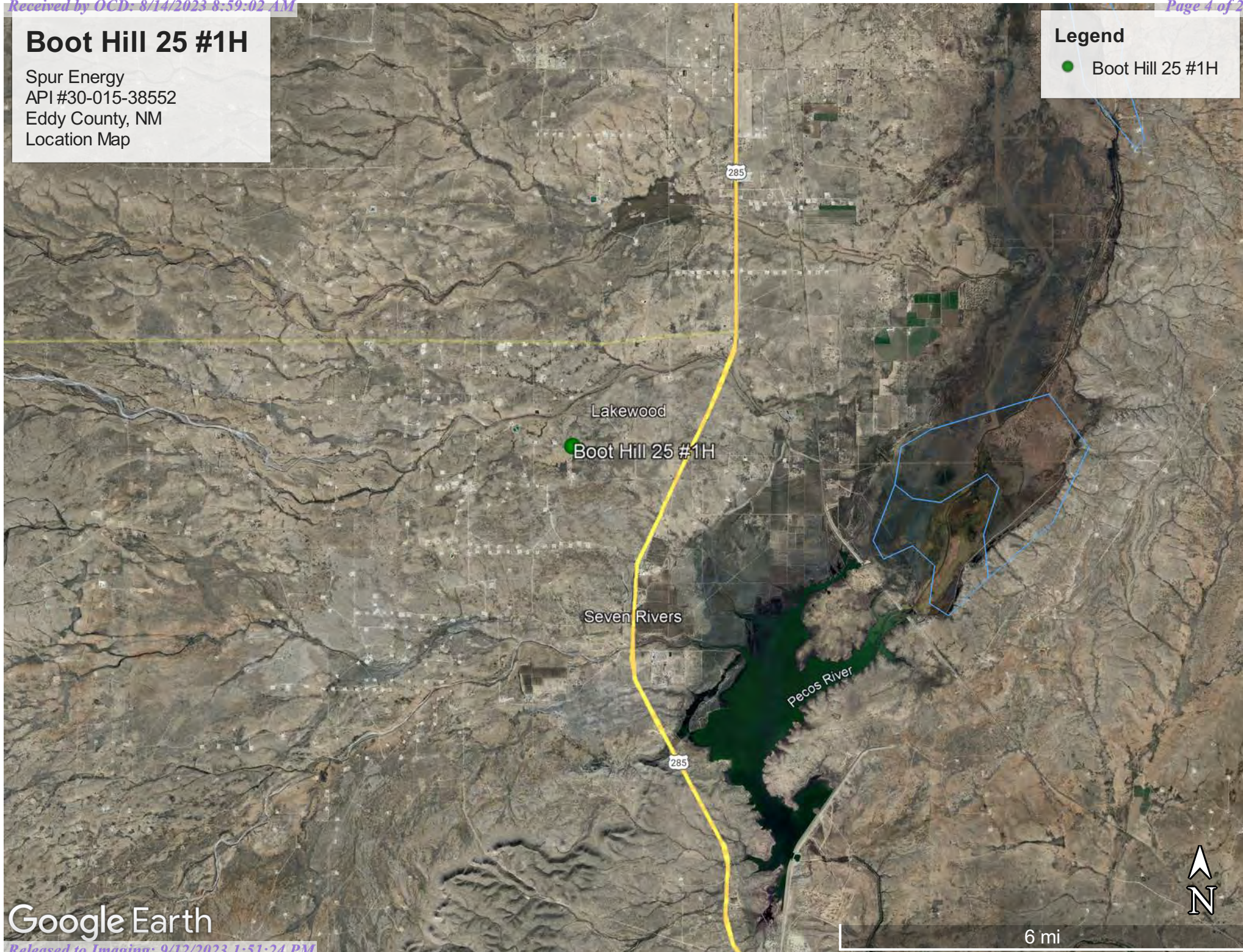

Google Earth

Boot Hill 25 #1H

Spur Energy
API #30-015-38552
Eddy County, NM
Topographic Map

Legend

● Boot Hill 25 #1H

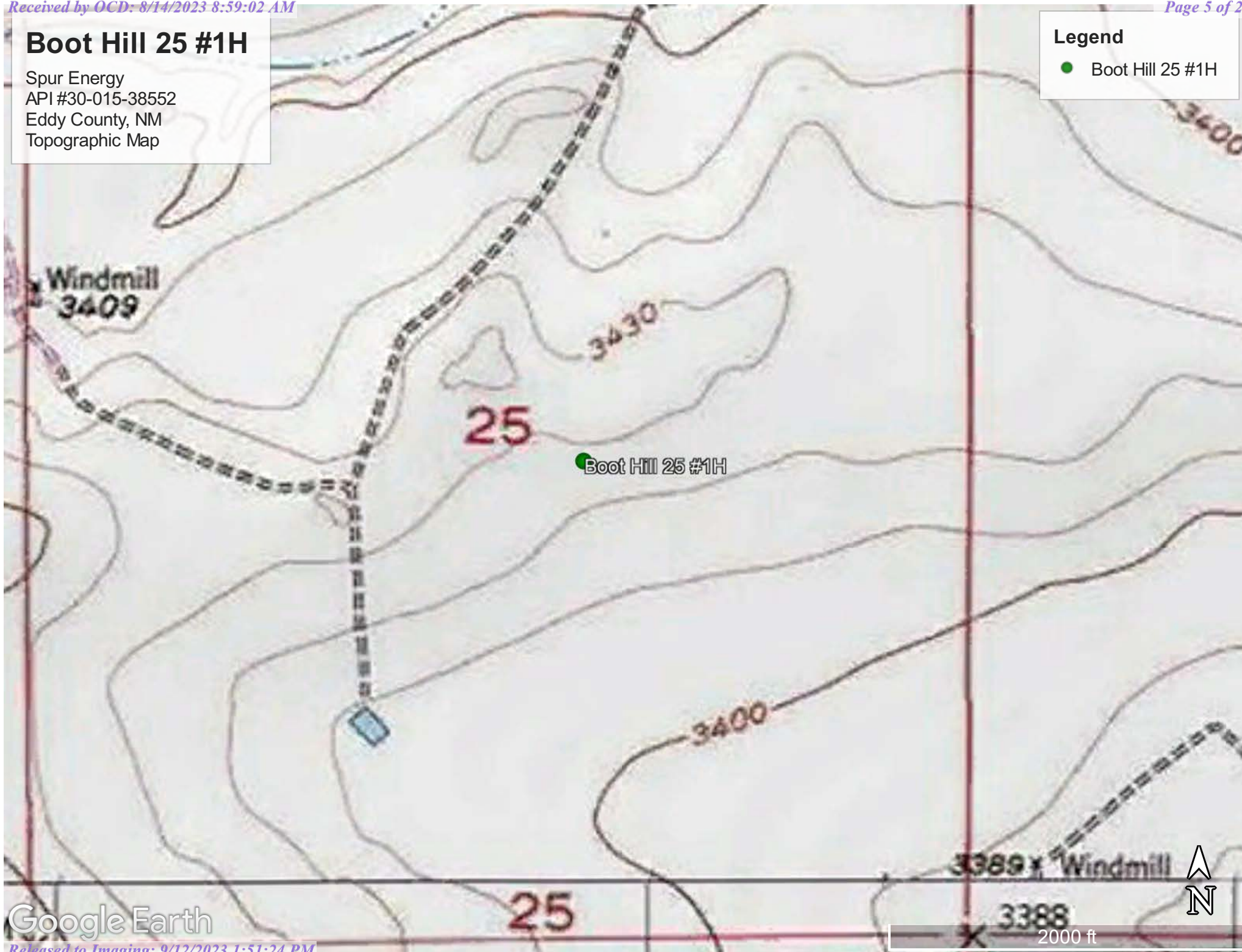

Boot Hill 25 #1H

Spur Energy
API #30-015-38552
Eddy County, NM
Karst Map

- Legend**
- High Karst
 - Low Karst
 - Medium Karst

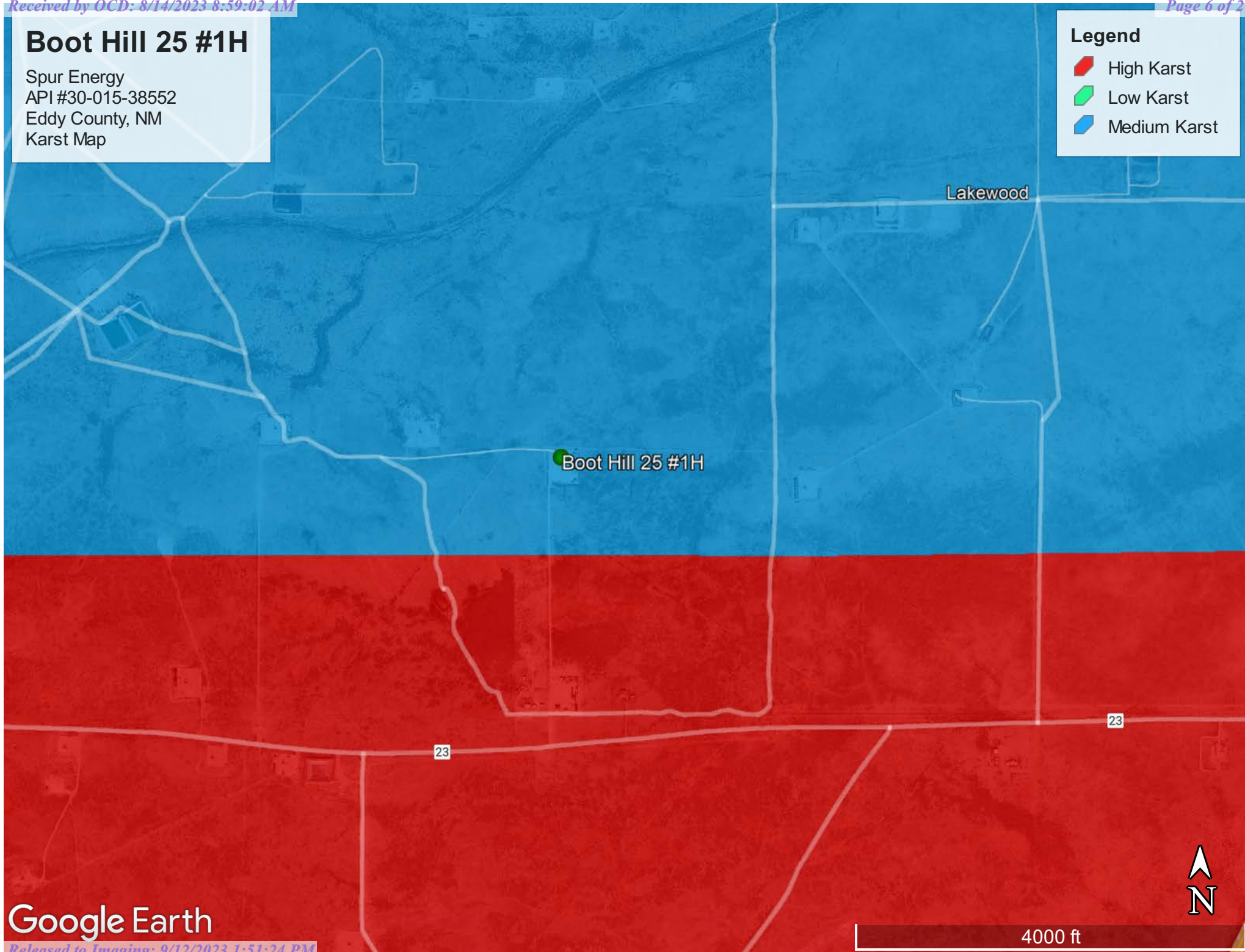



Google Earth

BOOT HILL 25 #1

Spur Energy
32.63127, -104.43616
Eddy County, NM
Site Map

Legend

-  Boot Hill 25 #001H
-  Lined Containment

 Boot Hill 25 #001H

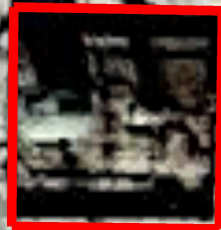



Pima Environmental Services

Appendix A

Water Surveys:

OSE

USGS

Surface Water Map

Wetlands Map



New Mexico Office of the State Engineer

Water Column/Average Depth to Water

(A CLW##### in the POD suffix indicates the POD has been replaced & no longer serves a water right file.)

(R=POD has been replaced,
O=orphaned,
C=the file is closed)

(quarters are 1=NW 2=NE 3=SW 4=SE)

(quarters are smallest to largest) (NAD83 UTM in meters)

(In feet)

POD Number	Code	POD Sub-basin	County	Q 64	Q 16	Q 4	Sec	Tw	Rng	X	Y	Distance	DepthWell	DepthWater	Water Column
RA 10496		RA	ED	3	3	4	25	19S	25E	552801	3609865*	705	110	40	70
RA 10155		RA	ED	4	3	4	25	19S	25E	553001	3609865*	723	225	60	165
RA 07026		RA	ED		3	3	30	19S	26E	553699	3609975*	1046	135	105	30
RA 10002		RA	ED	2	2	1	31	19S	26E	554208	3609675*	1636	200	95	105
RA 13210 POD1		RA	ED	3	2	4	23	19S	25E	551644	3611983	1849	101	82	19
RA 09988		RA	ED	2	4	1	19	19S	26E	554190	3612507*	2362	100	65	35
RA 08611		RA	ED	1	1	1	19	19S	26E	553583	3612909*	2454	235	90	145
RA 09295		RA	ED	4	3	4	13	19S	25E	552979	3613115*	2549	250	85	165
RA 09293		RA	ED	3	4	4	13	19S	25E	553180	3613114*	2566	250	60	190
RA 09294		RA	ED	3	4	4	13	19S	25E	553180	3613114*	2566	194	76	118
RA 08612		RA	ED	1	2	1	19	19S	26E	553989	3612912*	2609	221	80	141
RA 07817		RA	ED	2	1	2	19	19S	26E	554592	3612915*	2928	224	145	79
RA 07817 CLW		RA	ED	2	1	2	19	19S	26E	554592	3612915*	2928	275	130	145
RA 09077		RA	ED	2	1	2	19	19S	26E	554592	3612915*	2928	200		

Average Depth to Water: **85 feet**

Minimum Depth: **40 feet**

Maximum Depth: **145 feet**

Record Count: 14

UTM NAD83 Radius Search (in meters):

Easting (X): 552837.9

Northing (Y): 3610569.9

Radius: 3000

*UTM location was derived from PLSS - see Help

The data is furnished by the NMOSE/ISC and is accepted by the recipient with the expressed understanding that the OSE/ISC make no warranties, expressed or implied, concerning the accuracy, completeness, reliability, usability, or suitability for any particular purpose of the data.

7/10/23 11:47 AM

WATER COLUMN/ AVERAGE DEPTH TO WATER



[USGS Home](#)
[Contact USGS](#)
[Search USGS](#)

National Water Information System: Web Interface

USGS Water Resources

Data Category:

Groundwater

Geographic Area:

United States

GO

Click to hide News Bulletins

- Explore the *NEW* [USGS National Water Dashboard](#) interactive map to access real-time water data from over 13,500 stations nationwide.
- [Full News](#) 

Groundwater levels for the Nation



Important: [Next Generation Monitoring Location Page](#)

Search Results -- 1 sites found

site_no list =

- 323738104253801

Minimum number of levels = 1

[Save file of selected sites](#) to local disk for future upload

USGS 323738104253801 19S.26E.30.33323

Available data for this site

Groundwater: Field measurements

GO

Eddy County, New Mexico

Hydrologic Unit Code 13060011

Latitude 32°37'38", Longitude 104°25'38" NAD27

Land-surface elevation 3,393 feet above NAVD88

This well is completed in the Roswell Basin aquifer system (S400RSWLBS) national aquifer.

This well is completed in the Alluvium, Bolson Deposits and Other Surface Deposits (110AVMB) local aquifer.

Output formats

[Table of data](#)

[Tab-separated data](#)

[Graph of data](#)

[Reselect period](#)

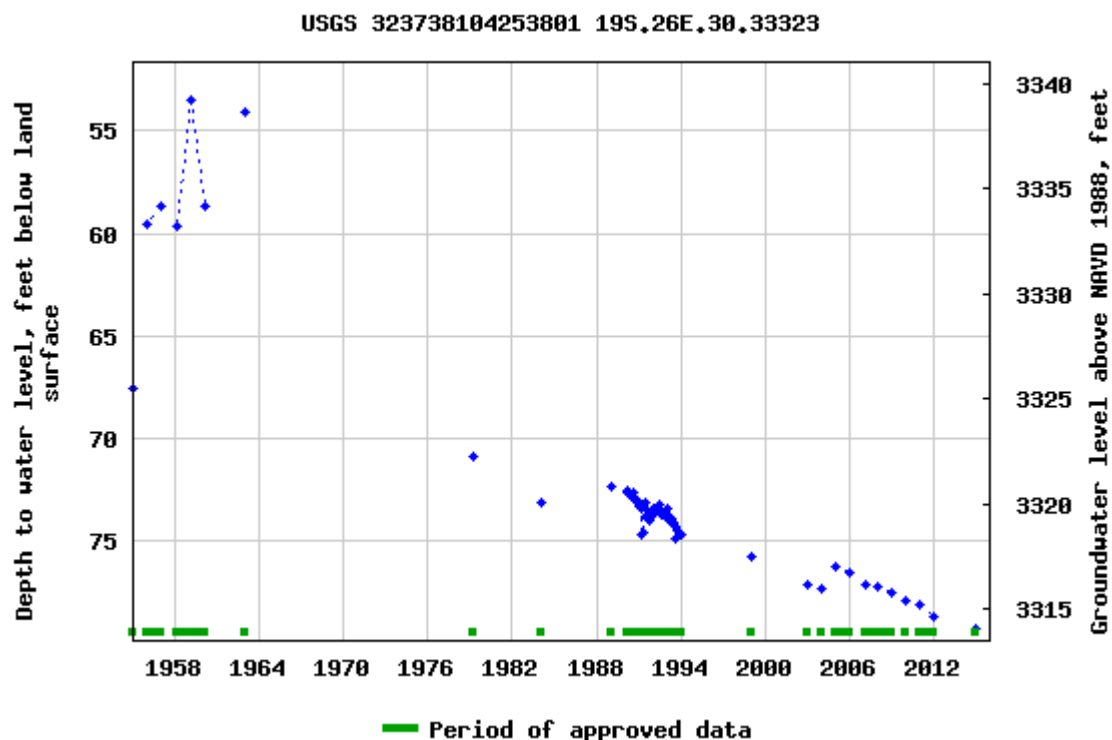

Breaks in the plot represent a gap of at least one year between field measurements.
[Download a presentation-quality graph](#)

[Questions or Comments](#)

[Automated retrievals](#)

[Help](#)

[Data Tips](#)

[Explanation of terms](#)

[Subscribe for system changes](#)

[News](#)

[Accessibility](#)

[FOIA](#)

[Privacy](#)

[Policies and Notices](#)

[U.S. Department of the Interior](#) | [U.S. Geological Survey](#)

Title: Groundwater for USA: Water Levels

URL: <https://nwis.waterdata.usgs.gov/nwis/gwlevels?>



Page Contact Information: [USGS Water Data Support Team](#)



Page Last Modified: 2023-07-10 13:52:16 EDT

0.63 0.53 nadww02

Boot Hill 25 #1H

Spur Energy
API #30-015-38552
Eddy County, NM
Surface Water Map

Legend

-  3.75 Miles
-  Brantley Lake



Google Earth

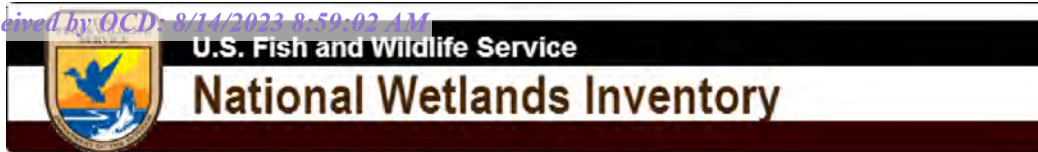

Wetlands Map



July 10, 2023

Wetlands

- Estuarine and Marine Deepwater
- Estuarine and Marine Wetland

- Freshwater Emergent Wetland
- Freshwater Forested/Shrub Wetland
- Freshwater Pond

- Lake
- Other
- Riverine

This map is for general reference only. The US Fish and Wildlife Service is not responsible for the accuracy or currentness of the base data shown on this map. All wetlands related data should be used in accordance with the layer metadata found on the Wetlands Mapper web site.



Pima Environmental Services

Appendix B

C-141 Form

48-Hour Notification

District I
1625 N. French Dr., Hobbs, NM 88240
District II
811 S. First St., Artesia, NM 88210
District III
1000 Rio Brazos Road, Aztec, NM 87410
District IV
1220 S. St. Francis Dr., Santa Fe, NM 87505

State of New Mexico
Energy Minerals and Natural
Resources Department

Oil Conservation Division
1220 South St. Francis Dr.
Santa Fe, NM 87505

Form C-141
Revised August 24, 2018
Submit to appropriate OCD District office

Incident ID	
District RP	
Facility ID	
Application ID	

Release Notification

Responsible Party

Responsible Party	OGRID
Contact Name	Contact Telephone
Contact email	Incident # (assigned by OCD)
Contact mailing address	

Location of Release Source

Latitude _____ Longitude _____
(NAD 83 in decimal degrees to 5 decimal places)

Site Name	Site Type
Date Release Discovered	API# (if applicable)

Unit Letter	Section	Township	Range	County

Surface Owner: ☐ State ☐ Federal ☐ Tribal ☐ Private (Name: _____)

Nature and Volume of Release

Material(s) Released (Select all that apply and attach calculations or specific justification for the volumes provided below)

<input type="checkbox"/> Crude Oil	Volume Released (bbls)	Volume Recovered (bbls)
<input type="checkbox"/> Produced Water	Volume Released (bbls)	Volume Recovered (bbls)
	Is the concentration of dissolved chloride in the produced water >10,000 mg/l?	<input type="checkbox"/> Yes <input type="checkbox"/> No
<input type="checkbox"/> Condensate	Volume Released (bbls)	Volume Recovered (bbls)
<input type="checkbox"/> Natural Gas	Volume Released (Mcf)	Volume Recovered (Mcf)
<input type="checkbox"/> Other (describe)	Volume/Weight Released (provide units)	Volume/Weight Recovered (provide units)

Cause of Release

State of New Mexico
Oil Conservation Division

Incident ID	
District RP	
Facility ID	
Application ID	

Was this a major release as defined by 19.15.29.7(A) NMAC? <input type="checkbox"/> Yes <input type="checkbox"/> No	If YES, for what reason(s) does the responsible party consider this a major release?
If YES, was immediate notice given to the OCD? By whom? To whom? When and by what means (phone, email, etc)?	

Initial Response

The responsible party must undertake the following actions immediately unless they could create a safety hazard that would result in injury

<input type="checkbox"/> The source of the release has been stopped.	
<input type="checkbox"/> The impacted area has been secured to protect human health and the environment.	
<input type="checkbox"/> Released materials have been contained via the use of berms or dikes, absorbent pads, or other containment devices.	
<input type="checkbox"/> All free liquids and recoverable materials have been removed and managed appropriately.	
If all the actions described above have <u>not</u> been undertaken, explain why:	
Per 19.15.29.8 B. (4) NMAC the responsible party may commence remediation immediately after discovery of a release. If remediation has begun, please attach a narrative of actions to date. If remedial efforts have been successfully completed or if the release occurred within a lined containment area (see 19.15.29.11(A)(5)(a) NMAC), please attach all information needed for closure evaluation.	
I hereby certify that the information given above is true and complete to the best of my knowledge and understand that pursuant to OCD rules and regulations all operators are required to report and/or file certain release notifications and perform corrective actions for releases which may endanger public health or the environment. The acceptance of a C-141 report by the OCD does not relieve the operator of liability should their operations have failed to adequately investigate and remediate contamination that pose a threat to groundwater, surface water, human health or the environment. In addition, OCD acceptance of a C-141 report does not relieve the operator of responsibility for compliance with any other federal, state, or local laws and/or regulations.	
Printed Name: _____	Title: _____
Signature: <u>Katherine Purvis</u>	Date: _____
email: _____	Telephone: _____
<u>OCD Only</u>	
Received by: <u>Shelly Wells</u>	Date: <u>9/12/2023</u>

Incident ID	nAPP2318835968
District RP	
Facility ID	
Application ID	

Site Assessment/Characterization

This information must be provided to the appropriate district office no later than 90 days after the release discovery date.

What is the shallowest depth to groundwater beneath the area affected by the release?	<u><50</u> (ft bgs)
Did this release impact groundwater or surface water?	<input type="checkbox"/> Yes <input checked="" type="checkbox"/> No
Are the lateral extents of the release within 300 feet of a continuously flowing watercourse or any other significant watercourse?	<input type="checkbox"/> Yes <input checked="" type="checkbox"/> No
Are the lateral extents of the release within 200 feet of any lakebed, sinkhole, or playa lake (measured from the ordinary high-water mark)?	<input type="checkbox"/> Yes <input checked="" type="checkbox"/> No
Are the lateral extents of the release within 300 feet of an occupied permanent residence, school, hospital, institution, or church?	<input type="checkbox"/> Yes <input checked="" type="checkbox"/> No
Are the lateral extents of the release within 500 horizontal feet of a spring or a private domestic fresh water well used by less than five households for domestic or stock watering purposes?	<input type="checkbox"/> Yes <input checked="" type="checkbox"/> No
Are the lateral extents of the release within 1000 feet of any other fresh water well or spring?	<input type="checkbox"/> Yes <input checked="" type="checkbox"/> No
Are the lateral extents of the release within incorporated municipal boundaries or within a defined municipal fresh water well field?	<input type="checkbox"/> Yes <input checked="" type="checkbox"/> No
Are the lateral extents of the release within 300 feet of a wetland?	<input type="checkbox"/> Yes <input checked="" type="checkbox"/> No
Are the lateral extents of the release overlying a subsurface mine?	<input type="checkbox"/> Yes <input checked="" type="checkbox"/> No
Are the lateral extents of the release overlying an unstable area such as karst geology?	<input type="checkbox"/> Yes <input checked="" type="checkbox"/> No
Are the lateral extents of the release within a 100-year floodplain?	<input type="checkbox"/> Yes <input checked="" type="checkbox"/> No
Did the release impact areas not on an exploration, development, production, or storage site?	<input type="checkbox"/> Yes <input checked="" type="checkbox"/> No

Attach a comprehensive report (electronic submittals in .pdf format are preferred) demonstrating the lateral and vertical extents of soil contamination associated with the release have been determined. Refer to 19.15.29.11 NMAC for specifics.

Characterization Report Checklist: *Each of the following items must be included in the report.*

- ☒ Scaled site map showing impacted area, surface features, subsurface features, delineation points, and monitoring wells.
- ☒ Field data
- ☐ Data table of soil contaminant concentration data
- ☒ Depth to water determination
- ☒ Determination of water sources and significant watercourses within ½-mile of the lateral extents of the release
- ☐ Boring or excavation logs
- ☒ Photographs including date and GIS information
- ☒ Topographic/Aerial maps
- ☐ Laboratory data including chain of custody

If the site characterization report does not include completed efforts at remediation of the release, the report must include a proposed remediation plan. That plan must include the estimated volume of material to be remediated, the proposed remediation technique, proposed sampling plan and methods, anticipated timelines for beginning and completing the remediation. The closure criteria for a release are contained in Table 1 of 19.15.29.12 NMAC, however, use of the table is modified by site- and release-specific parameters.

State of New Mexico
Oil Conservation Division

Page 4

Incident ID	nAPP2318835968
District RP	
Facility ID	
Application ID	

I hereby certify that the information given above is true and complete to the best of my knowledge and understand that pursuant to OCD rules and regulations all operators are required to report and/or file certain release notifications and perform corrective actions for releases which may endanger public health or the environment. The acceptance of a C-141 report by the OCD does not relieve the operator of liability should their operations have failed to adequately investigate and remediate contamination that pose a threat to groundwater, surface water, human health or the environment. In addition, OCD acceptance of a C-141 report does not relieve the operator of responsibility for compliance with any other federal, state, or local laws and/or regulations.

Printed Name: Katherine PurvisTitle: EHS CoordinatorSignature: Katherine PurvisDate: 8/14/23email: katherine.purvis@spurenergy.comTelephone: 575-441-8619**OCD Only**Received by: Shelly WellsDate: 8/14/2023

Incident ID	nAPP2318835968
District RP	
Facility ID	
Application ID	

Closure

The responsible party must attach information demonstrating they have complied with all applicable closure requirements and any conditions or directives of the OCD. This demonstration should be in the form of a comprehensive report (electronic submittals in .pdf format are preferred) including a scaled site map, sampling diagrams, relevant field notes, photographs of any excavation prior to backfilling, laboratory data including chain of custody documents of final sampling, and a narrative of the remedial activities. Refer to 19.15.29.12 NMAC.

Closure Report Attachment Checklist: *Each of the following items must be included in the closure report.*

- ☒ A scaled site and sampling diagram as described in 19.15.29.11 NMAC
- ☒ Photographs of the remediated site prior to backfill or photos of the liner integrity if applicable (Note: appropriate OCD District office must be notified 2 days prior to liner inspection)
- ☐ Laboratory analyses of final sampling (Note: appropriate ODC District office must be notified 2 days prior to final sampling)
- ☒ Description of remediation activities

I hereby certify that the information given above is true and complete to the best of my knowledge and understand that pursuant to OCD rules and regulations all operators are required to report and/or file certain release notifications and perform corrective actions for releases which may endanger public health or the environment. The acceptance of a C-141 report by the OCD does not relieve the operator of liability should their operations have failed to adequately investigate and remediate contamination that pose a threat to groundwater, surface water, human health or the environment. In addition, OCD acceptance of a C-141 report does not relieve the operator of responsibility for compliance with any other federal, state, or local laws and/or regulations. The responsible party acknowledges they must substantially restore, reclaim, and re-vegetate the impacted surface area to the conditions that existed prior to the release or their final land use in accordance with 19.15.29.13 NMAC including notification to the OCD when reclamation and re-vegetation are complete.

Printed Name: Katherine Purvis Title: EHS Coordinator

Signature: Katherine Purvis Date: 8/14/23

email: katherine.purvis@spurenergy.com Telephone: 575-441-8619

OCD Only

Received by: Shelly Wells Date: 8/14/2023

Closure approval by the OCD does not relieve the responsible party of liability should their operations have failed to adequately investigate and remediate contamination that poses a threat to groundwater, surface water, human health, or the environment nor does not relieve the responsible party of compliance with any other federal, state, or local laws and/or regulations.

Closure Approved by: Shelly Wells Date: 9/12/2023

Printed Name: Shelly Wells Title: Environmental Specialist-Advanced

From: sebastian@pimaoil.com
To: ocdonline@state.nm.us
Cc: tom@pimaoil.com; Polly@pimaoil.com
Subject: Boot Hill 25 #001H (NAPP2318835968) - Liner Inspection 48 Hour Notification
Date: Tuesday, August 1, 2023 10:00:54 AM
Attachments:

Good morning,

Pima Environmental will be conducting a liner inspection at the Boot Hill 25 #001H (NAPP2318835968), on Thursday August 3rd, 2023. Pima personnel will be on location roughly at 10:00 am. Thank you.

Respectfully,
Sebastian Orozco
Project Manager
5614 N Lovington Hwy,
Hobbs, NM 88240
Sebastian@pimaoil.com
619-721-4813 cell





Pima Environmental Services

Appendix C

Liner Inspection Form

Photographic Documentation



Pima Environmental Services, LLC

Liner Inspection FormCompany Name: Spur EnergySite: Boot Hill 25 #001HLat/Long: 32.63127, -104.43616NMOCD Incident ID
& Incident Date: NAPP2318835968 7/4/20232-Day Notification
Sent: via Email by Sebastian Orozco 8/1/2023Inspection Date: 8/3/2023

Liner Type: Earth Containment Earthen no liner Polystar

 Steel w/poly liner Steel w/spray epoxy No Liner

Other: _____

Visualization	Yes	No	Comments
Is there a tear in the liner?		X	
Are there holes in the liner?		X	
Is the liner retaining any fluids?		X	
Does the liner have integrity to contain a leak?	X		

Comments: _____

Inspector Name: Andrew Franco Inspector Signature: Andrew Franco



**SITE PHOTOGRAPHS
SPUR ENERGY PARTNERS
BOOT HILL 25 #1H**

Liner Inspection







District I
1625 N. French Dr., Hobbs, NM 88240
Phone:(575) 393-6161 Fax:(575) 393-0720
District II
811 S. First St., Artesia, NM 88210
Phone:(575) 748-1283 Fax:(575) 748-9720
District III
1000 Rio Brazos Rd., Aztec, NM 87410
Phone:(505) 334-6178 Fax:(505) 334-6170
District IV
1220 S. St Francis Dr., Santa Fe, NM 87505
Phone:(505) 476-3470 Fax:(505) 476-3462

State of New Mexico
Energy, Minerals and Natural Resources
Oil Conservation Division
1220 S. St Francis Dr.
Santa Fe, NM 87505

CONDITIONS

Action 251620

CONDITIONS

Operator: Spur Energy Partners LLC 9655 Katy Freeway Houston, TX 77024	OGRID: 328947
	Action Number: 251620
	Action Type: [C-141] Release Corrective Action (C-141)

CONDITIONS

Created By	Condition	Condition Date
scwells	None	9/12/2023