



REVISED CLOSURE REPORT

Property:

Federal 10 #1

**Eddy County, New Mexico
32.321852 N, 104.080415 W
NMOCD Incident ID: nMAP1822260952
API No.: 30-015-26649**

November 9, 2023
Ensolum Project No. 03B1417056

Prepared for:

**Oxy USA Inc.
P.O. Box 4294
Houston, TX 77210
Attn: Mr. Wade Dittrich**

Prepared by:

Beaux Jennings
Senior Project Manager



Heather Holthaus
Senior Project Manager



TABLE OF CONTENTS

1.0	INTRODUCTION	1
1.1	EXECUTIVE SUMMARY	1
1.2	SITE DESCRIPTION & BACKGROUND	2
1.3	PROJECT OBJECTIVE.....	2
2.0	CLOSURE CRITERIA.....	2
3.0	SOIL REMEDIATION ACTIVITIES.....	4
4.0	SOIL SAMPLING PROGRAM.....	4
5.0	SOIL LABORATORY ANALYTICAL METHODS	4
6.0	DATA EVALUATION	5
7.0	RECLAMATION AND RE-VEGETATION	5
8.0	FINDINGS AND RECOMMENDATION	5
9.0	STANDARDS OF CARE, LIMITATIONS, AND RELIANCE.....	6
9.1	STANDARD OF CARE.....	6
9.2	LIMITATIONS	6
9.3	RELIANCE.....	7

LIST OF APPENDICES

Appendix A: Figures

Appendix B: Supporting Documentation

Appendix C: Photographic Documentation

Appendix D: Table

Appendix E: Laboratory Data Sheets & Chain-of-Custody Documentation

Appendix F: C-141



ENSOLUM

REVISED CLOSURE REPORT

Federal 10 #1

Eddy County, New Mexico
32.321852 N, 104.080415 W
NMOCD Incident ID: nMAP1822260952
API No.: 30-015-26649

Ensolum Project No. 03B1417056

1.0 INTRODUCTION

1.1 Executive Summary

- On August 8, 2018, a release of produced water was reported from a 3" poly water line due to a failure in the line at the Federal 10 #1, hereinafter referred to as the "Site". Approximately 200 barrels (bbls) of produced water were released onto the ground surface and impacted an area approximately 900 feet long by 30 feet wide. The line was shut down and repaired and initial response actions were conducted at the Site.
- Excavation activities were conducted based on visual and laboratory evidence of impairment. Between October 20, 2022 and June 20, 2023, Ensolum arrived on-Site and collected a total of 100 composite soil samples from 45 locations on the excavation floor (FS-1 through FS-45), and 39 composite soil samples from 10 locations on the excavation sidewalls (SW-1 through SW-10). The composite floor samples were collected from depths ranging from 0-0.25 to 12 feet below ground surface (bgs), and the composite sidewall samples were collected from depths ranging from one to 0-8 feet bgs. In addition, Ensolum collected four background soil samples from locations outside the release area (BG-1 through BG-4) at a depth of 0-0.25 feet bgs.
- Based on the laboratory analytical results of the final soil samples, no additional excavation was required.
- The primary objective of the closure activities was to reduce chemical of concern (COC) concentrations in the on-Site soils to below the applicable New Mexico Energy, Minerals and Natural Resources Department (EMNRD) Oil Conservation Division (OCD) Closure Criteria for Soils Impacted by a Release using the New Mexico Administrative Code (NMAC) 19.15.29 *Releases* as guidance.
- The final impacted area measured approximately 1,100 feet long by 18 to 90 feet wide, and the final excavation area measured approximately 300 feet long by 30 to 90 feet wide with a depth of 12 feet bgs at the maximum extent.
- On September 12, 2023, a Closure Report was submitted to the New Mexico EMNRD OCD for approval.
- On September 26, 2023, the New Mexico EMNRD OCD rejected the Closure Report. Steps were subsequently taken by Oxy to address the requirements needed for closure.
- Based on the request from the New Mexico EMNRD OCD, composite soil samples FS-4, FS-5, FS-6, FS-8, FS-9, FS-10, FS-17, SW-5 through SW-10 were collected on October 11, 2023.

Oxy USA Inc.
Revised Closure Report
Federal 10 #1
November 9, 2023



- Based on the laboratory analytical results, the final composite soil samples collected from the excavation did not exhibit benzene, total benzene, toluene, ethylbenzene, and xylene (BTEX), total petroleum hydrocarbons (TPH), gasoline range organics (GRO), diesel range organics (DRO), motor oil range organics (MRO) or chloride concentrations above the applicable NMOCD Closure Criteria.
- The final impacted area measured approximately 1,100 feet long by 18 to 90 feet wide, and the final excavation area measured approximately 300 feet long by 30 to 90 feet wide with a depth of 16 feet bgs at the maximum extent.
- Subsequent to the results of the confirmation soil sampling, the excavated soils were removed and taken off-Site for proper disposal and the excavated area was backfilled with clean fill material, and then contoured to the original surrounding grade. Once the area was brought back to original grade, a Bureau of Land Management (BLM) approved seed mixture was sown into the surface area of the backfill for re-vegetation.

Based on field observations and laboratory analytical results, no additional investigation or corrective action appears warranted at this time.

1.2 Site Description & Background

Operator:	Oxy USA Inc. (Oxy)
Site Name:	Federal 10 #1
Location:	32.321852 N, 104.080415 W Eddy County, New Mexico
Property:	Bureau of Land Management (BLM)
Regulatory:	New Mexico Energy, Minerals and Natural Resources Department (EMNRD) Oil Conservation Division (OCD)

The Topographic Map depicting the location of the Site is included as **Figure 1**, the Site Vicinity Map is included as **Figure 2**, the Site Map indicating the locations of composite soil samples is included as **Figure 3**, and the Closure Criteria Map is included as **Figure 4** in **Appendix A**.

1.3 Project Objective

The primary objective of the closure activities was to reduce COC concentrations in the on-Site soils to below the applicable New Mexico EMNRD OCD closure criteria concentrations.

2.0 CLOSURE CRITERIA

The Site is subject to regulatory oversight by the New Mexico EMNRD OCD. In order to address activities related to exempt oil and gas releases, the New Mexico EMNRD OCD references NMAC 19.15.29 *Releases*, which establishes investigation and abatement action requirements for sites subject to reporting and/or corrective action. Ensolum utilized information provided by Oxy, the general site characteristics, and information available from the New Mexico Office of the State Engineer (OSE) and the New Mexico EMNRD OCD Imaging database to determine the appropriate closure criteria for the Site.

- The southern portion of the Site is located within 300 feet of a New Mexico ENMRD OCD-defined continuously flowing watercourse or any other significant watercourse (a drainage ditch). This area includes soil sample locations FS-40 through FS-45. The remaining portion of the Site is not located within 300 feet of a New Mexico ENMRD OCD-defined continuously flowing watercourse or any other significant watercourse.

Oxy USA Inc.
Revised Closure Report
Federal 10 #1
November 9, 2023



- The Site is not located within 200 feet of a lakebed, sinkhole, or playa lake.
- The Site is not located within 300 feet from an occupied permanent residence, school, hospital, institution, or church.
- According to the OSE WRSS database there are no private, domestic freshwater wells used by less than five (5) households for domestic or stock water purposes identified within 500 feet of the Site.
- According to the OSE WRSS database there are no freshwater wells identified within 1,000 feet of the Site as declared in the previous bullet.
- The Site is not located within incorporated municipal boundaries or within a defined municipal fresh water well field covered under a municipal ordinance adopted pursuant to NMSA 1978, Section 3-27-3.
- The Site is not located within 300 feet of a wetland.
- Based on information identified on the New Mexico Mining and Minerals Division's GIS, Maps and Mine Data database, the Site is not located within an area overlying a subsurface mine.
- Based on the Karst Occurrence Potential (.kmz) provided by the Bureau of Land Management (BLM), the Site is not located within an unstable area.
- The Site is noted to be located within an area of minimal flood hazard.
- A search of the OSE WRSS database was conducted for water wells within 0.5-mile radius of the Site in order to determine the depth to groundwater in the vicinity of the Site. C-04254 was identified approximately 2,000 feet northwest of the Site, with a recorded depth to groundwater of 77 feet bgs (C-04254-POD2).

Based on the identified siting criteria, cleanup goals for soils remaining in place at the Site include:

Closure Criteria for Soils Impacted by a Release			
Minimum depth below any point within horizontal boundary of the release to groundwater less than 10,000 mg/l TDS	Constituent	Method	Limit
≤ 50 feet	Chloride	EPA 300.0 or SM4500 Cl B	600 mg/kg
	TPH (GRO+DRO+MRO)	EPA SW-846 Method 8015M	100 mg/kg
	BTEX	EPA SW-846 Method 8021B or 8260B	50 mg/kg
	Benzene	EPA SW-846 Method 8021B or 8260B	10 mg/kg

Oxy USA Inc.
Revised Closure Report
Federal 10 #1
November 9, 2023



3.0 SOIL REMEDIATION ACTIVITIES

On August 8, 2018, a release of produced water was reported from a 3" poly water line due to a failure in the line at the Site. Approximately 200 bbls of produced water were release onto the ground surface and impacted an area approximately 900 feet long by 30 feet wide. The line was shut down and repaired and initial response actions were conducted at the Site.

Excavation activities were conducted based on visual and laboratory evidence of impairment. Between October 20, 2022 and June 20, 2023, Ensolum arrived on-Site and collected a total of 100 composite soil samples from 45 locations on the excavation floor (FS-1 through FS-45), and 39 composite soil samples from 10 locations on the excavation sidewalls (SW-1 through SW-10). The composite floor samples were collected from depths ranging from 0-0.25 to 12 feet bgs, and the composite sidewall samples were collected from depths ranging from one to 0-8 feet bgs. In addition, Ensolum collected four background soil samples from locations outside the release area (BG-1 through BG-4) at a depth of 0-0.25 feet bgs.

Based on the request from the New Mexico EMNRD OCD, additional excavation was conducted and composite soil samples FS-4, FS-5, FS-6, FS-8, FS-9, FS-10, FS-17, SW-5 through SW-10 were collected on October 11, 2023.

The composite soil samples were analyzed for BTEX, TPH and chloride in accordance with NMOCD Closure Criteria for Soils Impacted by a Release (NMOCD Closure Criteria).

The final impacted area measured approximately 1,100 feet long by 18 to 90 feet wide, and the final excavation area measured approximately 300 feet long by 30 to 90 feet wide with a depth of 16 feet bgs at the maximum extent.

The lithology encountered during the completion of sampling activities consisted primarily of a cemented tan and grey sand overlying a pink and yellow silty sand.

Figure 3 identifies approximate excavation soil sample locations and approximate dimensions of the impacted area with respect to the Site (**Appendix A**). Photographic documentation of the field activities is included in **Appendix C**.

4.0 SOIL SAMPLING PROGRAM

Ensolum's composite soil sampling program included the collection of 107 composite soil samples from 45 locations on the excavation floor (FS-1 through FS-45), and 45 composite soil samples from 10 locations on the excavation sidewalls (SW-1 through SW-10). The composite floor samples were collected from depths ranging from 0-0.25 to 16 feet bgs, and the composite sidewall samples were collected from depths ranging from one to 0-10 feet bgs. In addition, Ensolum collected four background soil samples from locations outside the release area (BG-1 through BG-4) at a depth of 0-0.25 feet bgs.

The composite soil samples were collected and placed in laboratory prepared glassware, labeled/sealed using laboratory supplied labels and custody seals, and stored on ice in a cooler. The samples were relinquished to Cardinal Laboratories in Hobbs, New Mexico for standard laboratory analysis.

5.0 SOIL LABORATORY ANALYTICAL METHODS

The composite soil samples were analyzed for BTEX utilizing Environmental Protection Agency (EPA) SW-846 Method 8021B, TPH GRO/DRO/MRO utilizing EPA SW-846 Method 8015M, and chloride utilizing EPA Method 4500-Cl B.

Laboratory analytical results are summarized in **Table 1** in **Appendix D**. The executed chain-of-custody forms and laboratory analytical reports are provided in **Appendix E**.

Oxy USA Inc.
Revised Closure Report
Federal 10 #1
November 9, 2023



6.0 DATA EVALUATION

Ensolum compared the benzene, total BTEX, TPH GRO/DRO/MRO, and chloride concentrations associated with the composite soil samples collected from the excavation floor (FS-1 through FS-45), the excavation sidewalls (SW-1 through SW-10), and the background samples collected from locations outside the release area (BG-1 through BG-4) to the applicable NMOCD Closure Criteria.

- Laboratory analytical results indicate benzene concentrations for the composite soil samples are below the laboratory sample detection limits (SDLs), which are below the applicable NMOCD Closure Criteria of 10 mg/kg.
- Laboratory analytical results indicate that total BTEX concentrations for the composite soil samples below the laboratory SDLs, which are below the applicable NMOCD Closure Criteria of 50 mg/kg.
- Laboratory analytical results indicate combined TPH GRO/DRO/MRO concentrations for the composite soil samples are below the laboratory SDLs, which are below the applicable NMOCD Closure Criteria of 100 mg/kg for groundwater \leq 50 feet.
- Laboratory analytical results indicate chloride concentrations for the final composite soil samples are below the applicable NMOCD Closure Criteria of 600 mg/kg for groundwater \leq 50 feet, with one exception. Composite soil sample FS-18, collected at 12 feet bgs, exhibited a chloride concentration of 640 mg/kg. However, the location of this soil sample is over 850 feet away from the identified drainage ditch and would fall under the NMOCD Closure Criteria for sites that have groundwater from 51-100 feet bgs; making the applicable NMOCD Closure Criteria for chloride in this area 10,000 mg/kg.

Laboratory analytical results are summarized in **Table 1** in **Appendix D**.

7.0 RECLAMATION AND RE-VEGETATION

Subsequent to the results of the final confirmation soil sampling, the identified impacted soils were removed and taken off-Site for proper disposal. The excavated area was backfilled with clean fill material, and then contoured to the original surrounding grade. Once the area was brought back to original grade, a BLM approved seed mixture was sown into the surface area of the backfill for re-vegetation.

8.0 FINDINGS AND RECOMMENDATION

- On August 8, 2018, a release of produced water was reported from a 3" poly water line due to a failure in the line at the Site. Approximately 200 bbls of produced water were released onto the ground surface and impacted an area approximately 900 feet long by 30 feet wide. The line was shut down and repaired and initial response actions were conducted at the Site.
- Excavation activities were conducted based on visual and laboratory evidence of impairment. Between October 20, 2022 and June 20, 2023, Ensolum arrived on-Site and collected a total of 100 composite soil samples from 45 locations on the excavation floor (FS-1 through FS-45), and 39 composite soil samples from 10 locations on the excavation sidewalls (SW-1 through SW-10). The composite floor samples were collected from depths ranging from 0-0.25 to 12 feet bgs, and the composite sidewall samples were collected from depths ranging from one to 0-8 feet bgs. In addition, Ensolum collected four background soil samples from locations outside the release area (BG-1 through BG-4) at a depth of 0-0.25 feet bgs.
- Based on the laboratory analytical data of the final soil samples, no additional excavation was required. Subsequent to the results of the composite soil sampling, the excavated soils were removed and taken off-Site for proper disposal.

Oxy USA Inc.
Revised Closure Report
Federal 10 #1
November 9, 2023



- On September 12, 2023, a Closure Report was submitted to the New Mexico EMNRD OCD for approval.
- On September 26, 2023, the New Mexico EMNRD OCD rejected the Closure Report. Steps were subsequently taken by Oxy to address the requirements needed for closure.
- Based on the request from the New Mexico EMNRD OCD, composite soil samples FS-4, FS-5, FS-6, FS-8, FS-9, FS-10, FS-17, SW-5 through SW-10 were collected on October 11, 2023.
- The primary objective of the closure activities was to reduce COC concentrations in the on-Site soils to below the applicable New Mexico EMNRD OCD Closure Criteria for Soils Impacted by a Release using the NMAC 19.15.29 *Releases* as guidance.
- The final impacted area measured approximately 1,100 feet long by 18 to 90 feet wide, and the final excavation area measured approximately 300 feet long by 30 to 90 feet wide with a depth of 16 feet bgs at the maximum extent.
- Based on the laboratory analytical results, the final composite soil samples collected from the excavation did not exhibit benzene, BTEX, TPH GRO/DRO/MRO or chloride concentrations above the applicable NMOCD Closure Criteria.
- Subsequent to the results of the final confirmation soil sampling, the identified impacted soils were removed and taken off-Site for proper disposal. The excavated area was backfilled with clean fill material, and then contoured to the original surrounding grade. Once the area was brought back to original grade, a BLM approved seed mixture was sown into the surface area of the backfill for re-vegetation.

Based on field observations and laboratory analytical results, no additional investigation or corrective action appears warranted at this time.

9.0 STANDARDS OF CARE, LIMITATIONS, AND RELIANCE

9.1 Standard of Care

Ensolum's services were performed in accordance with standards customarily provided by a firm rendering the same or similar services in the area during the same time period. Ensolum makes no warranties, express or implied, as to the services performed hereunder. Additionally, Ensolum does not warrant the work of third parties supplying information used in the report (e.g., laboratories, regulatory agencies, or other third parties). This scope of services was performed in accordance with the scope of work agreed with the client, as detailed in our proposal.

9.2 Limitations

Findings, conclusions, and recommendations resulting from these services are based upon information derived from the on-Site activities and other services performed under this scope of work and it should be noted that this information is subject to change over time. Certain indicators of the presence of hazardous substances, petroleum products, or other constituents may have been latent, inaccessible, unobservable, or not present during these services, and Ensolum cannot represent that the Site contains no hazardous substances, toxic materials, petroleum products, or other latent conditions beyond those identified during the investigation. Environmental conditions at other areas or portions of the Site may vary from those encountered at actual sample locations. Ensolum's findings and recommendations are based solely upon data available to Ensolum at the time of these services.

Oxy USA Inc.
Revised Closure Report
Federal 10 #1
November 9, 2023



9.3 Reliance

This report has been prepared for the exclusive use of Oxy USA, Inc., and any authorization for use or reliance by any other party (except a governmental entity having jurisdiction over the Site) is prohibited without the express written authorization Oxy USA, Inc. and Ensolum. Any unauthorized distribution or reuse is at the client's sole risk. Notwithstanding the foregoing, reliance by authorized parties will be subject to the terms, conditions and limitations stated in the Closure Report, and Ensolum's Master Services Agreement. The limitation of liability defined in the agreement is the aggregate limit of Ensolum's liability to the client.



APPENDIX A

Figures

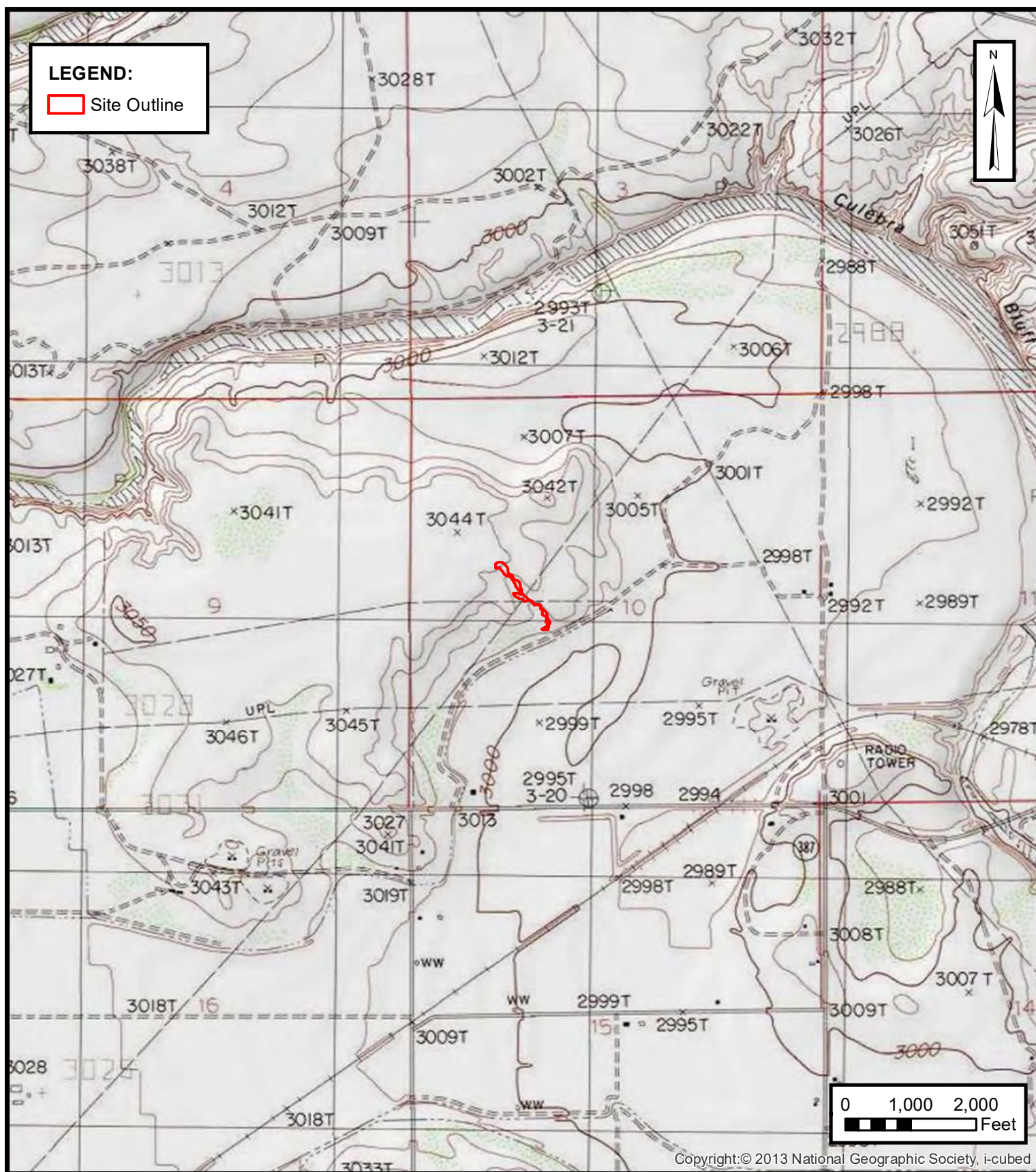

TOPOGRAPHIC MAP

OXY USA INC.
FEDERAL 10 #1
Eddy County, New Mexico
32.321852° N, 104.080415° W

PROJECT NUMBER: 03B1417056

FIGURE

1

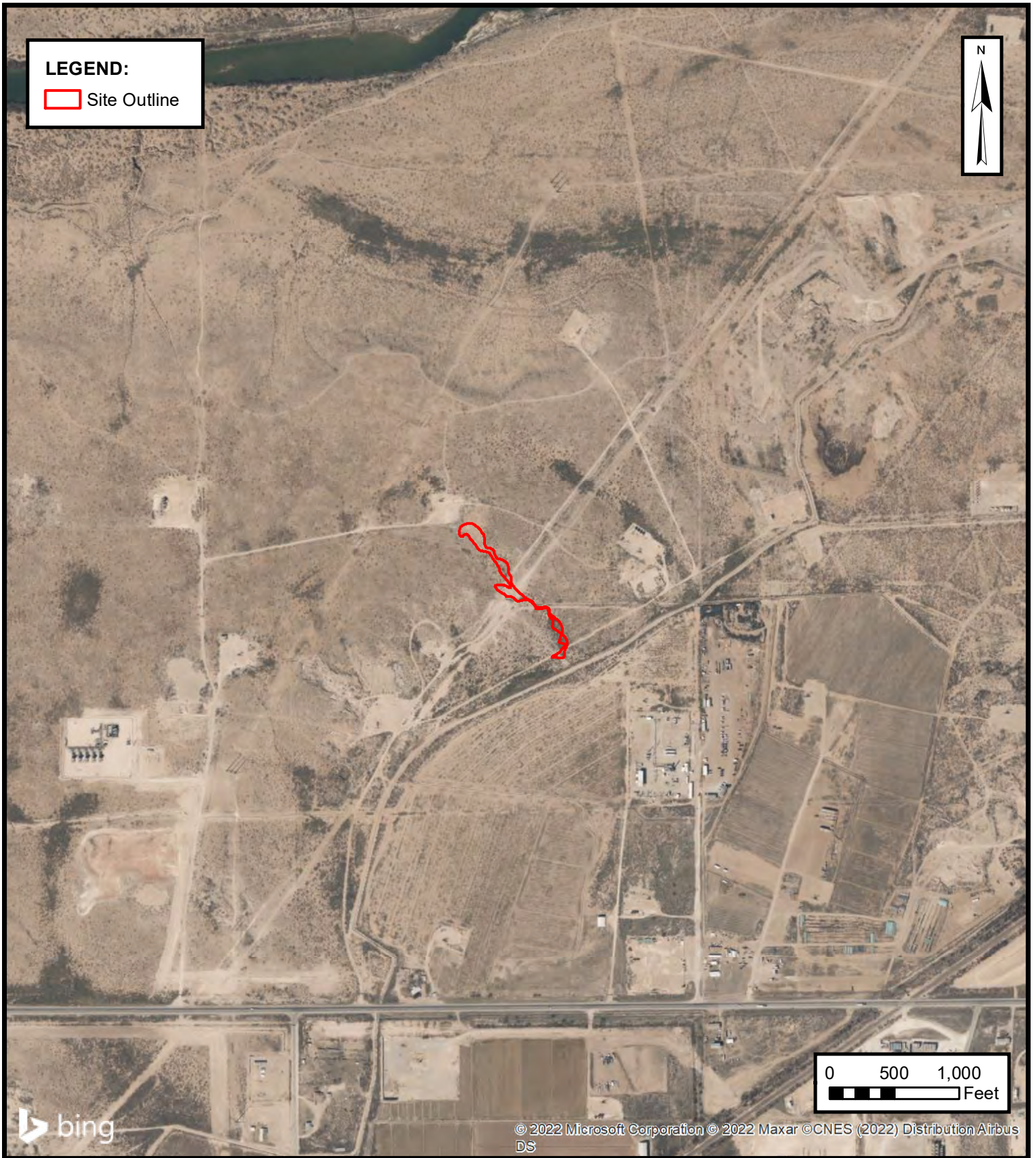

SITE VICINITY MAP

OXY USA INC.
FEDERAL 10 #1
Eddy County, New Mexico
32.321852° N, 104.080415° W

PROJECT NUMBER: 03B1417056

FIGURE

2

ENSOLUM
Environmental, Engineering and
Hydrogeologic Consultants

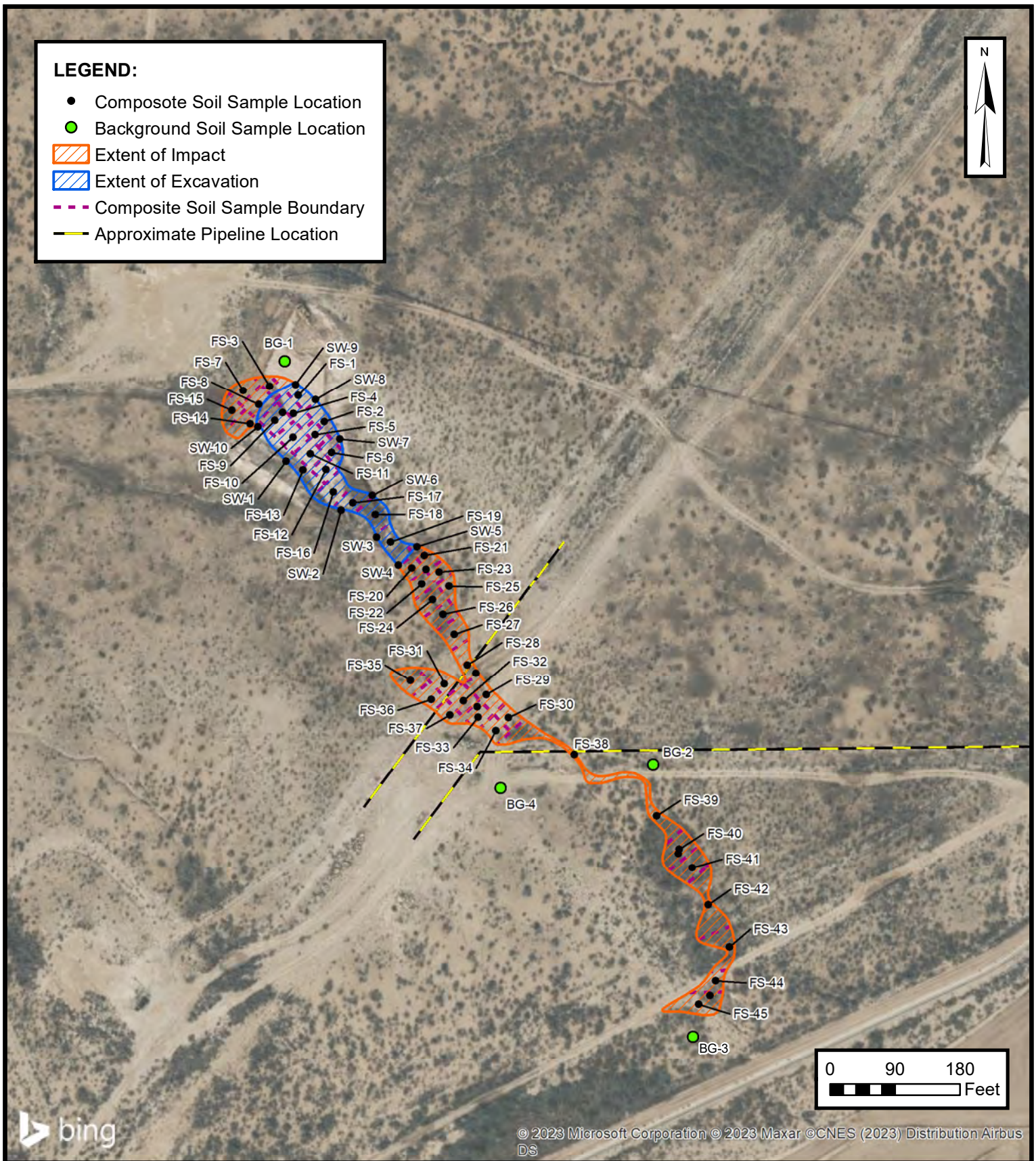

SITE MAP

OXY USA INC.
FEDERAL 10 #1
Eddy County, New Mexico
32.321852° N, 104.080415° W

PROJECT NUMBER: 03B1417056

FIGURE

3

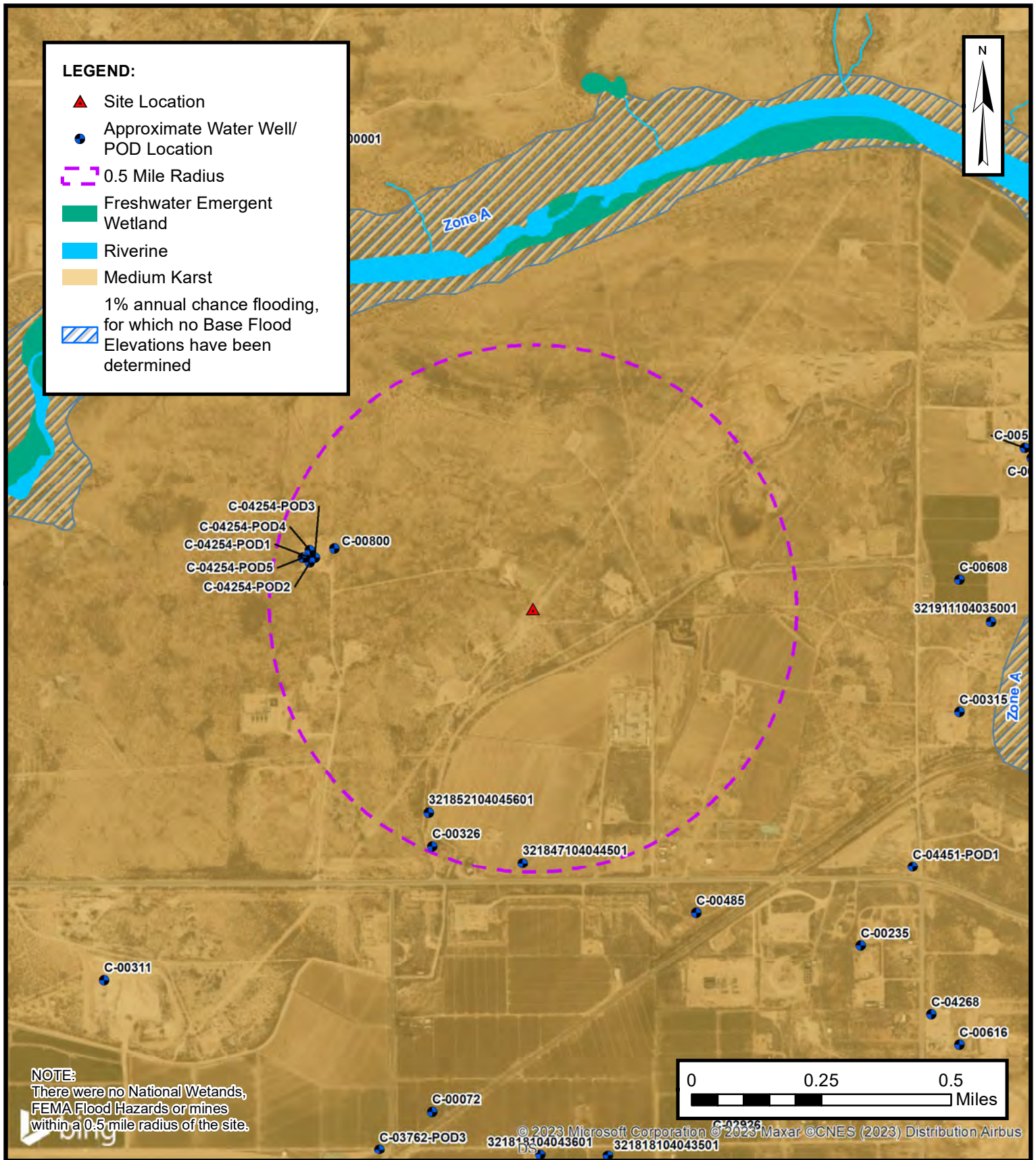
**CLOSURE CRITERIA MAP**

OXY USA INC.
FEDERAL 10 #1
Eddy County, New Mexico
32.321852° N, 104.080415° W

PROJECT NUMBER: 03B1417056

FIGURE
4

ENSOLUM
Environmental, Engineering and
Hydrogeologic Consultants



APPENDIX B

Supporting Documentation

Page 16 of 187
Received by OCD: 11/10/2023 12:00:29 AM
Released to Imaging: 11/16/2023 1:45:47 PM

District I
1625 N. French Dr., Hobbs, NM 88240
District II
811 S. First St., Artesia, NM 88210
District III
1000 Rio Brazos Road, Aztec, NM 87410
District IV
1220 S. St. Francis Dr., Santa Fe, NM 87505

State of New Mexico
Energy Minerals and Natural Resources

OCD Rec'd:08/10/18

Form C-141
Revised April 3, 2017

Oil Conservation Division
1220 South St. Francis Dr.
Santa Fe, NM 87505

Submit 1 Copy to appropriate District Office in
accordance with 19.15.29 NMAC.

Release Notification and Corrective Action

OPERATOR

☒ Initial Report ☐ Final Report

Name of Company	OXY USA INC	OGRID:16696	Contact	WADE DITTRICH
Address	1017 W. STANOLIND, HOBBS, NM 88240		Telephone No.	575-390-2828
Facility Name	FEDERAL 10 #1		Facility Type	BATTERY
Surface Owner	FEDERAL	Mineral Owner	FEDERAL	API No. 30-015-26649

LOCATION OF RELEASE

Unit Letter	Section	Township	Range	Feet from the	North/South Line	Feet from the	East/West Line	County
	10	23S	28E					EDDY

Latitude_32.321852_ Longitude_-104.080415_ NAD83

NATURE OF RELEASE

Type of Release	PRODUCED WATER	Volume of Release	200 BBLS PRODUCED WATER	Volume Recovered	0
Source of Release	3 INCH POLY WATER LINE FAILURE	Date and Hour of Occurrence	08/08/2018	Date and Hour of Discovery	08/08/2018
Was Immediate Notice Given?	<input checked="" type="checkbox"/> Yes <input type="checkbox"/> No <input type="checkbox"/> Not Required	If YES, To Whom?	MIKE BRATCHER-NMOCD; MARIA PURIT -NMOCD; SHELLY TUCKER-BLM		
By Whom?	WADE DITTRICH	Date and Hour	08/08/2018		
Was a Watercourse Reached?	<input type="checkbox"/> Yes <input checked="" type="checkbox"/> No	If YES, Volume Impacting the Watercourse.			

If a Watercourse was Impacted, Describe Fully.*

Describe Cause of Problem and Remedial Action Taken.*

The release was caused by a 3 Inch Poly Water Line Failure.

Describe Area Affected and Cleanup Action Taken.*

The affected area is 30x900ft (measurements are subject to change with GPS tracking). Remediation will be completed in accordance with a remediation plan approved by the NMOCD and the BLM.

I hereby certify that the information given above is true and complete to the best of my knowledge and understand that pursuant to NMOCD rules and regulations all operators are required to report and/or file certain release notifications and perform corrective actions for releases which may endanger public health or the environment. The acceptance of a C-141 report by the NMOCD marked as "Final Report" does not relieve the operator of liability should their operations have failed to adequately investigate and remediate contamination that pose a threat to ground water, surface water, human health or the environment. In addition, NMOCD acceptance of a C-141 report does not relieve the operator of responsibility for compliance with any other federal, state, or local laws and/or regulations.

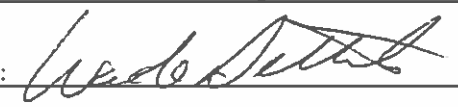
Signature: 	<u>OIL CONSERVATION DIVISION</u>		
Printed Name: WADE DITTRICH	Approved by Environmental Specialist: Maria Pruett		
Title: ENVIRONMENTAL SPECIALIST	Approval Date: 08/10/18	Expiration Date: N/A	
E-mail Address: wade_dittrich@oxy.com	Conditions of Approval:		Attached <input type="checkbox"/>
Date: 08/10/2018 Phone: 575-390-2828			2RP-4910

Attach Additional Sheets If Necessary
A#:pMAP1822259859
I#:nMAP1822260952

Beaux Jennings

From: Enviro, OCD, EMNRD <OCD.Enviro@emnrd.nm.gov>
Sent: Tuesday, January 3, 2023 2:07 PM
To: Beaux Jennings
Cc: Bratcher, Michael, EMNRD
Subject: RE: [EXTERNAL] Federal 10 #1 (Incident ID: nMAP1822260952)

[**EXTERNAL EMAIL**]

Thank you for the notification. Please include a copy of this and all notifications in the remedial and/or closure reports to ensure the notifications are documented in the project file.

Jocelyn Harimon • Environmental Specialist
Environmental Bureau
EMNRD - Oil Conservation Division
1220 South St. Francis Drive | Santa Fe, NM 87505
(505)469-2821 | Jocelyn.Harimon@emnrd.nm.gov
[http:// www.emnrd.nm.gov](http://www.emnrd.nm.gov)



From: Beaux Jennings <bjennings@ensolum.com>
Sent: Tuesday, January 3, 2023 12:17 PM
To: Enviro, OCD, EMNRD <OCD.Enviro@emnrd.nm.gov>
Subject: [EXTERNAL] Federal 10 #1 (Incident ID: nMAP1822260952)

CAUTION: This email originated outside of our organization. Exercise caution prior to clicking on links or opening attachments.

Good afternoon,

On behalf of Oxy USA Inc, Ensolum, LLC would like to provide notification for sampling activities that will be conducted at the Federal 10 #1 (Incident ID: nMAP1822260952) on Friday, January 6th at 1100 MST. The samples may be used for closure, provided that they meet applicable closure limits.

Thank you,



Beaux Jennings
Senior Project Manager
210-219-8858
Ensolum, LLC
in f 

PLEASE NOTE OUR NEW CORPORATE ADDRESS:
Ensolum, LLC
8330 LBJ Freeway, Ste. 830

Dallas, TX 75243

Beaux Jennings

From: Dittrich, John W <Wade_Dittrich@oxy.com>
Sent: Tuesday, September 26, 2023 1:49 PM
To: Beaux Jennings
Subject: FW: The Oil Conservation Division (OCD) has rejected the application, Application ID: 264489

[**EXTERNAL EMAIL**]

REJECTED-Federal 10 #1-8/18/2018

From: OCDOnline@state.nm.us <OCDOnline@state.nm.us>
Sent: Tuesday, September 26, 2023 11:07 AM
To: Dittrich, John W <Wade_Dittrich@oxy.com>
Subject: [EXTERNAL] The Oil Conservation Division (OCD) has rejected the application, Application ID: 264489

WARNING - This message is from an EXTERNAL SENDER - be CAUTIOUS, particularly with links and attachments.

To whom it may concern (c/o Wade Dittrich for OXY USA INC),

The OCD has rejected the submitted *Application for administrative approval of a release notification and corrective action* (C-141), for incident ID (n#) nMAP1822260952, for the following reasons:

- Closure denied.
- If any portion of the release occurs within the setbacks as listed in 19.15.29.12.C(4), the release must be treated as if it occurred in an area where depth to groundwater is less than 50 feet (See Table I of 19.15.29.12 NMAC).
- In the report submitted for closure, the figure titled "OSE POD Location Map" there is blue line labeling a waterway. The same blue line is depicted on the USGS National Water Dashboard map. Google aerial imagery depicts that an irrigation/canal/ditch is present.
- The southeastern portion of the release is less than 300' feet of the indicated blue line of the water feature. Refer to 19.15.29 (C) 4 NMAC for guidance.
- Submit a report via the OCD permitting portal by January 30, 2024.

The rejected C-141 can be found in the OCD Online: Permitting - Action Status, under the Application ID: 264489. Please review and make the required correction(s) prior to resubmitting.

If you have any questions why this application was rejected or believe it was rejected in error, please contact me prior to submitting an additional C-141.

Thank you,
Ashley Maxwell
Projects Environmental Specialist - A
505-635-5000
Ashley.Maxwell@emnrd.nm.gov

New Mexico Energy, Minerals and Natural Resources Department

1220 South St. Francis Drive

Santa Fe, NM 87505

Active Mines in New Mexico

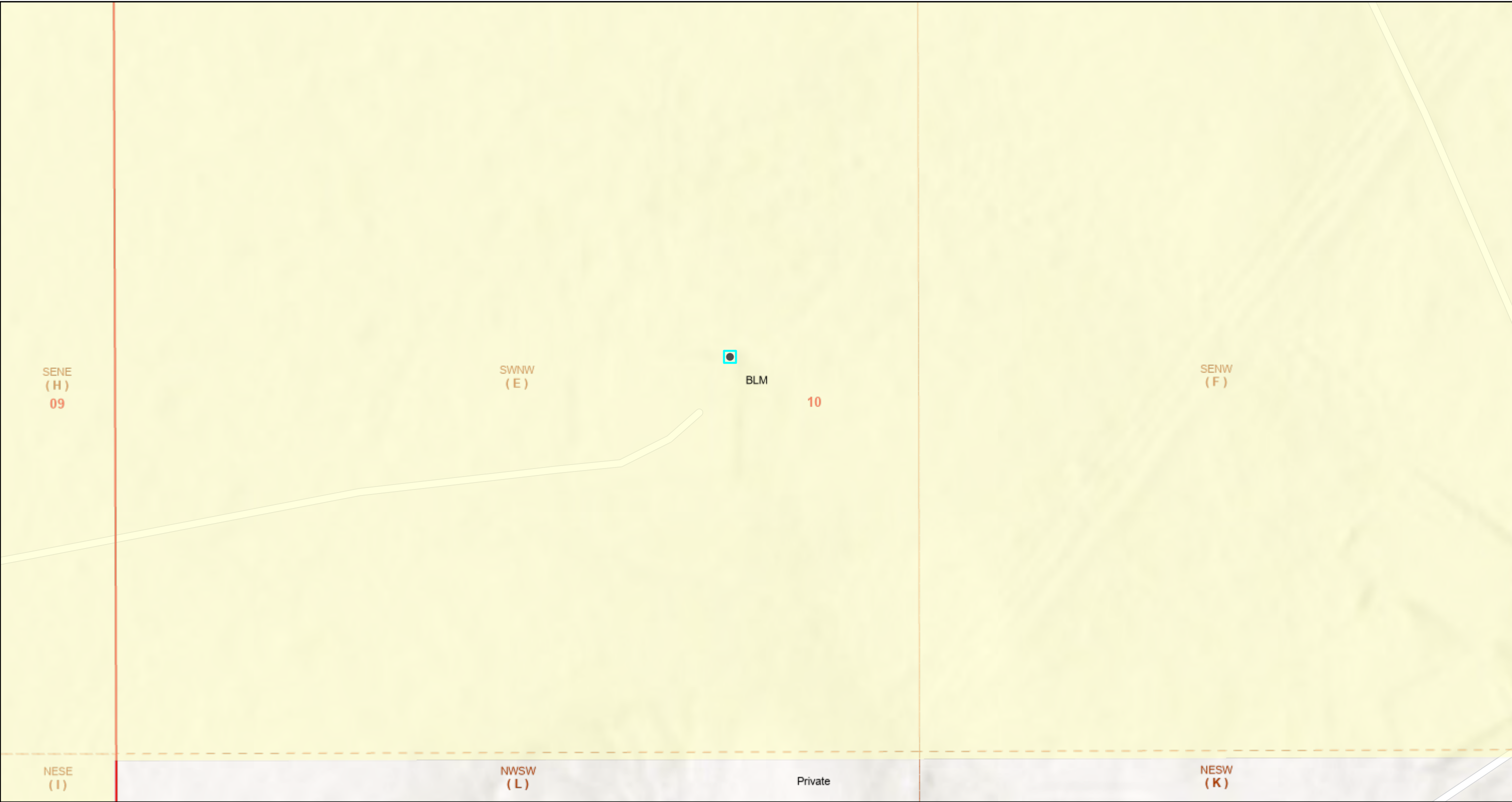

8/24/2023, 2:38:35 PM

Land Ownership

- BLM
- P
- PLSS Second Division
- PLSS First Division

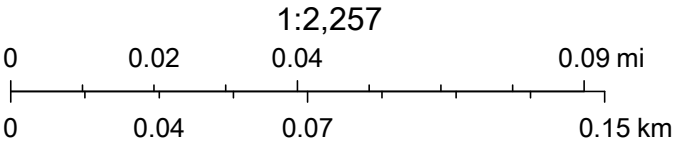

U.S. BLM, Esri Community Maps Contributors, New Mexico State University, Texas Parks & Wildlife, © OpenStreetMap, Microsoft, CONANP, Esri, HERE, Garmin, SafeGraph, GeoTechnologies, Inc, METI/NASA,

National Flood Hazard Layer FIRMette



104°5'8"W 32°19'34"N



0 250 500 1,000 1,500 2,000 Feet

1:6,000

104°4'31"W 32°19'3"N

Released to Imaging: 11/16/2023 4:45:47 PM

Basemap Imagery Source: USGS National Map 2023

Legend

SEE FIS REPORT FOR DETAILED LEGEND AND INDEX MAP FOR FIRM PANEL LAYOUT

SPECIAL FLOOD HAZARD AREAS		Without Base Flood Elevation (BFE) Zone A, V, A99
		With BFE or Depth Zone AE, AO, AH, VE, AR
		Regulatory Floodway
OTHER AREAS OF FLOOD HAZARD		0.2% Annual Chance Flood Hazard, Areas of 1% annual chance flood with average depth less than one foot or with drainage areas of less than one square mile Zone X
		Future Conditions 1% Annual Chance Flood Hazard Zone X
		Area with Reduced Flood Risk due to Levee. See Notes. Zone X
		Area with Flood Risk due to Levee Zone D
OTHER AREAS		NO SCREEN Area of Minimal Flood Hazard Zone X
		Effective LOMRs
		Area of Undetermined Flood Hazard Zone D
GENERAL STRUCTURES		Channel, Culvert, or Storm Sewer
		Levee, Dike, or Floodwall
OTHER FEATURES		20.2 Cross Sections with 1% Annual Chance Water Surface Elevation
		17.5 Cross Sections with 1% Annual Chance Water Surface Elevation
		Coastal Transect
		Base Flood Elevation Line (BFE)
		Limit of Study
		Jurisdiction Boundary
		Coastal Transect Baseline
MAP PANELS		Digital Data Available
		No Digital Data Available
		Unmapped



The pin displayed on the map is an approximate point selected by the user and does not represent an authoritative property location.

This map complies with FEMA's standards for the use of digital flood maps if it is not void as described below. The basemap shown complies with FEMA's basemap accuracy standards

The flood hazard information is derived directly from the authoritative NFHL web services provided by FEMA. This map was exported on 8/24/2023 at 6:01 PM and does not reflect changes or amendments subsequent to this date and time. The NFHL and effective information may change or become superseded by new data over time.

This map image is void if the one or more of the following map elements do not appear: basemap imagery, flood zone labels, legend, scale bar, map creation date, community identifiers, FIRM panel number, and FIRM effective date. Map images for unmapped and unmodernized areas cannot be used for regulatory purposes.

Karst Potential Map

Federal 10 #1

Released to Imaging: 11/16/2023 1:45:47 PM

Legend

 32.321852, -104.080415

 High

 Low

 Medium

32.321852, -104.080415

Received by OCD: 11/10/2023 12:00:29 AM



Wetlands

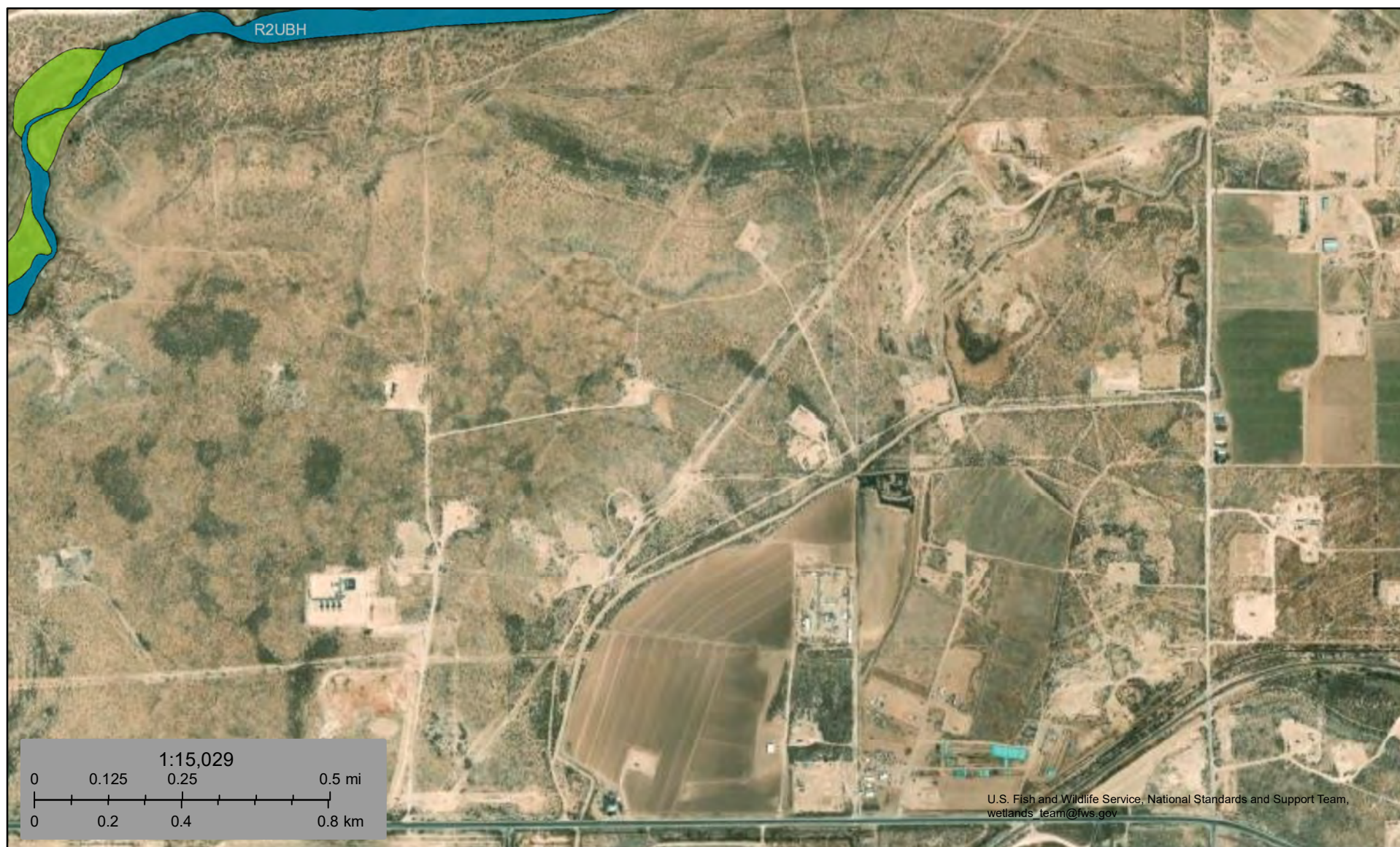

August 24, 2023

Wetlands

- Estuarine and Marine Deepwater
- Estuarine and Marine Wetland

- Freshwater Emergent Wetland
- Freshwater Forested/Shrub Wetland
- Freshwater Pond

- Lake
- Other
- Riverine

This map is for general reference only. The US Fish and Wildlife Service is not responsible for the accuracy or currentness of the base data shown on this map. All wetlands related data should be used in accordance with the layer metadata found on the Wetlands Mapper web site.

OCD Well Locations

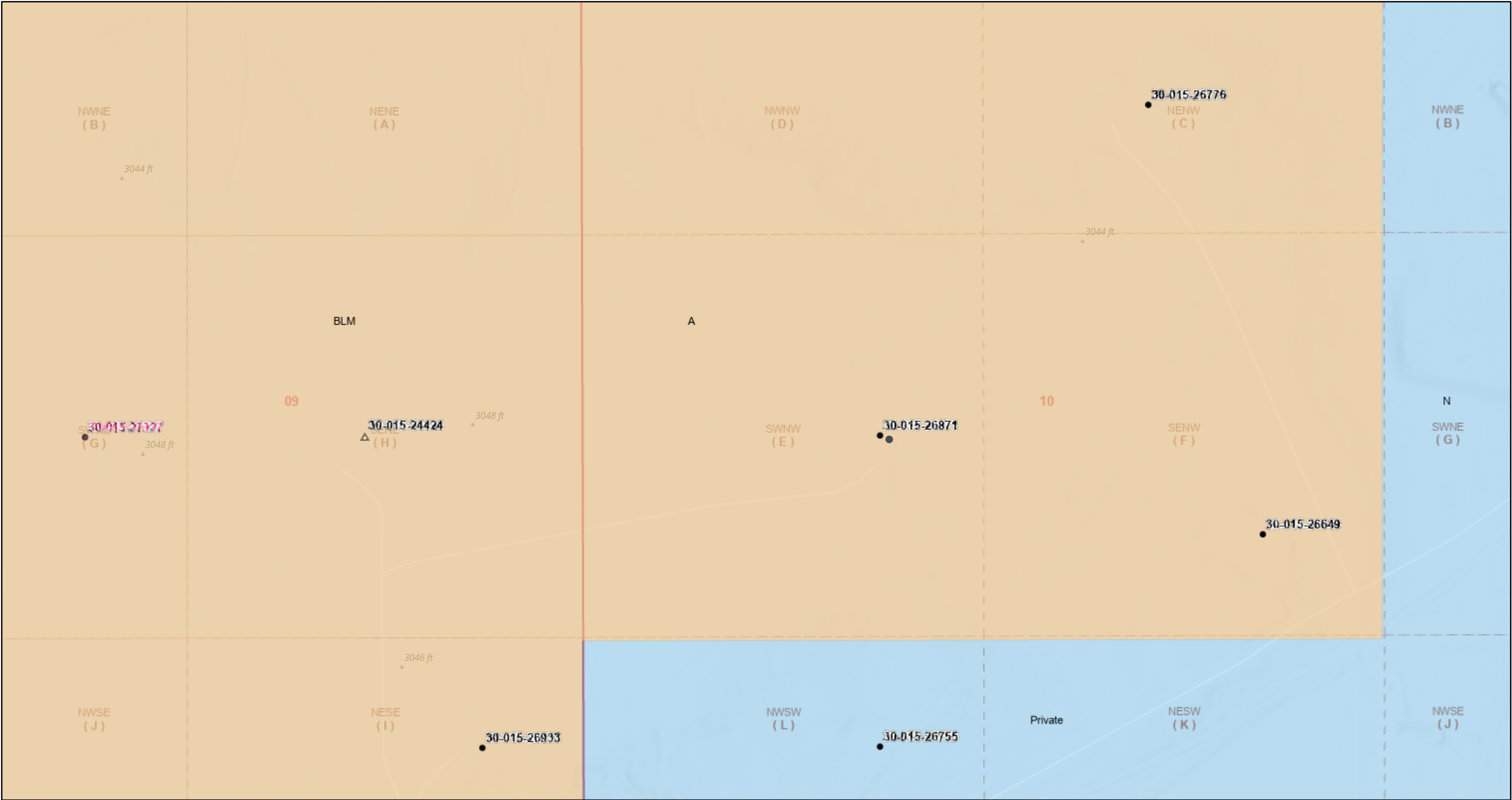

8/24/2023, 2:35:32 PM

Wells - Large Scale

- Oil, Active
- Oil, Plugged
- Salt Water Injection, Active

Mineral Ownership

- A-All minerals are owned by U.S.
- N-No minerals are owned by the U.S.

Land Ownership

- BLM

P

- PLSS Second Division
- PLSS First Division

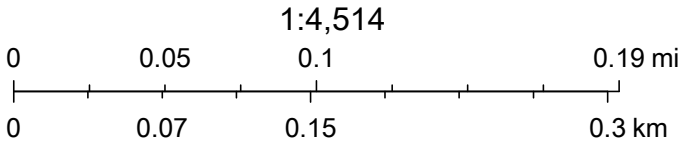

U.S. BLM, Oil Conservation Division of the New Mexico Energy, Minerals and Natural Resources Department., Esri Community Maps Contributors, New Mexico State University, Texas Parks & Wildlife, © OpenStreetMap,

OSE POD Location Map

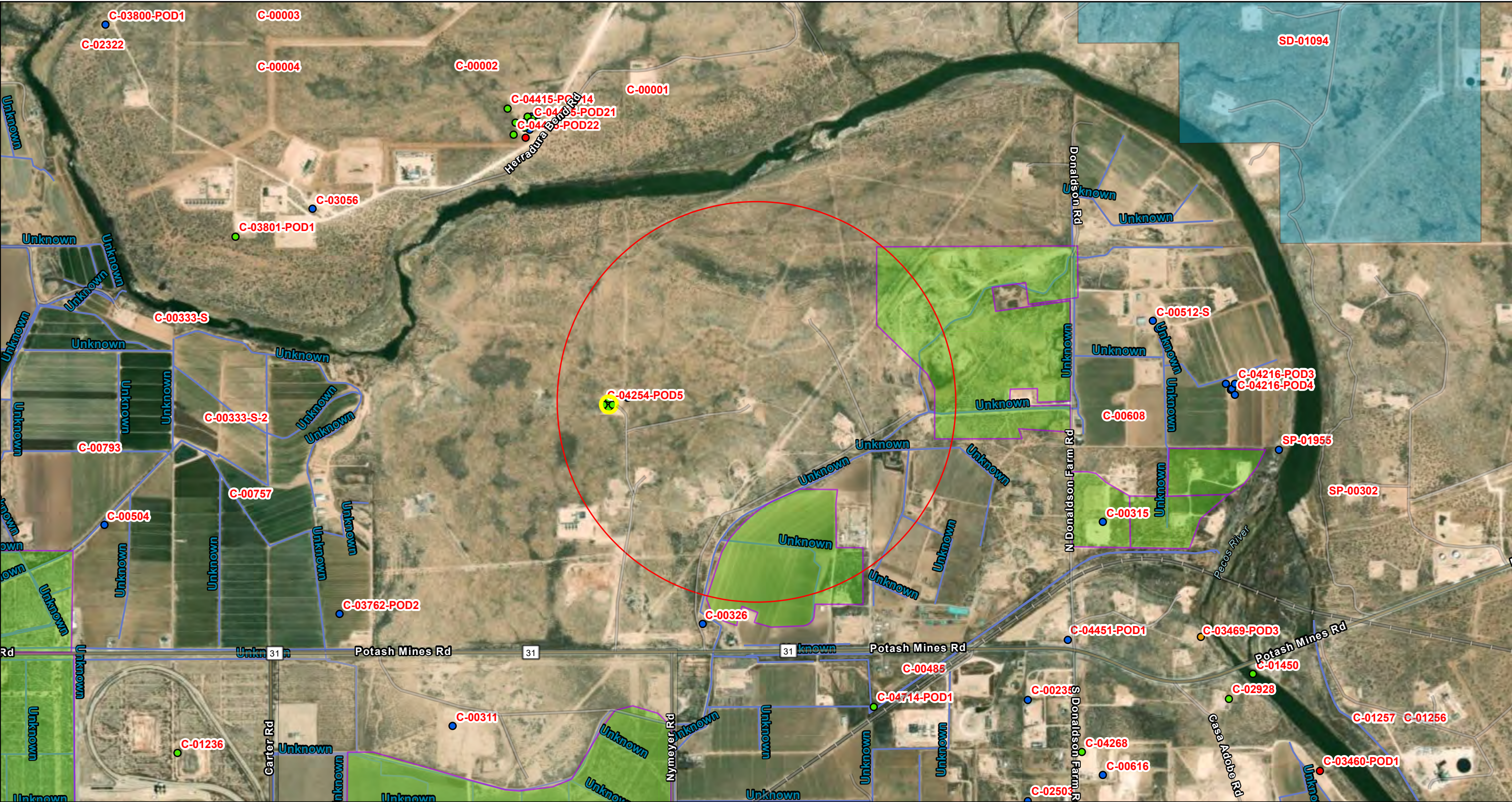

8/31/2023, 3:00:50 PM

GIS WATERS PODs

- Plugged
- Active
- Pending
- Capped
- OSE District Boundary
- Water Right Regulations
- Negative Easement Area

New Mexico State Trust Lands

- Subsurface Estate
- Both Estates

Conveyances

- Ditch
- SiteBoundaries

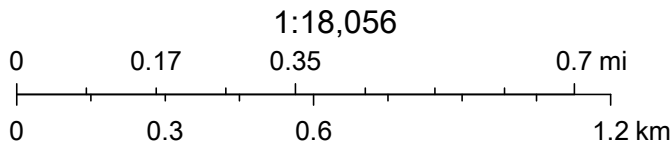

Esri Community Maps Contributors, New Mexico State University, Texas Parks & Wildlife, CONANP, Esri, HERE, Garmin, SafeGraph, GeoTechnologies, Inc, METI/NASA, USGS, EPA, NPS, US Census Bureau,



Soil Boring/Temporary Monitor Well SB-1/TMW-1 (C-04254-POD1)

Company: OXY USA, Inc.	Well/Borehole ID: SB-1/TMW-1	Drilling Company: HCI Drilling
Project Name: NEL 4 SWD Battery	Coordinates (NAD 83): 32.321756 -104.086605	Driller: Kenny Cooper
NMOCD Reference #: 2RP-4623	Drilling Date: 6/11-6/12/2018	Drilling Method: Air Rotary
Location: Eddy Co., NM	Depth of Boring (ft): 60	Logged By: B. Arguijo
PLSS: Unit 'H' (SE/NE), Sec. 9, T23S, R28E	Depth to Groundwater (ft): N/A	Drafted By: B. Arguijo
	Plugging Date: 6/12/2018	Draft Date: 7/19/2018
Completion: N/A	Casing: N/A	Screen: N/A
Comments: In NE corner of former containment area, approximately 40 feet from release point.		

Depth (m)	Graphic Log	Groundwater	Material Description	PID	Chloride Field Test	Petroleum Odor	Petroleum Stain	Moisture	Analyzed	TPH	Benzene	BTEX	Chloride	Well Construction
0			Tan to pale brown sand, caliche	-	-	N	N	Dry	Y	ND	ND	ND	800	
5				-	-	N	N	Dry	Y	-	-	-	121	
10				-	-	N	N	Dry	Y	-	-	-	-	
15			Pale brown sand, caliche	-	-	N	N	Dry	N	-	-	-	-	
20			Light brown to reddish brown silty sand, silty clay, gravel	-	-	N	N	Dry	N	-	-	-	-	
25			Reddish brown silty sand, clay, gravel	-	-	N	N	Dry	N	-	-	-	-	
30			Red silty sand, clay	-	-	N	N	Dry	Y	ND	ND	ND	4,200	
35				-	-	N	N	Dry	N	-	-	-	-	
40			Light brown fine sand, sandstone, w/ red clay nodules	-	-	N	N	Dry	N	-	-	-	-	
45			Light brown to reddish brown fine sand, sandstone w/ red clay nodules	-	-	N	N	Dry	N	-	-	-	-	
50			Red silty sand, clay	-	-	N	N	Dry	N	-	-	-	-	Fine grain sand
55			Red silty sand, clay, gravel	-	-	N	N	Dry	Y	-	-	-	458	
60			Reddish brown silty sand	-	-	N	N	Dry	Y	ND	ND	ND	37.5	
60			Total Depth = 60 feet	-	-	N	N	Dry	Y	ND	ND	ND	37.5	
65			Notes: 1. Groundwater not present at depth indicated by available data. 2. Lines between material types represent approximate boundaries. Actual transitions may be gradual.											
70														
75														
80														
85														
90														
95														

Disclaimer This bore log is intended for environmental not geotechnical purposes.

Page 1 of 1

ND = Not Detected

- = Not Analyzed



Soil Boring/Temporary Monitor Well SB-2/TMW-2 (C-04254-POD2)

Company: OXY USA, Inc.	Well/Borehole ID: SB-2/TMW-2	Drilling Company: HCI Drilling
Project Name: NEL 4 SWD Battery	Coordinates (NAD 83): 32.321595,-104.086745	Driller: Kenny Cooper
NMOCD Reference #: 2RP-4623	Drilling Date: 6/12/2018	Drilling Method: Air Rotary
Location: Eddy Co., NM	Depth of Boring (ft): 80	Logged By: B. Arguijo
PLSS: Unit 'H' (SE/NE), Sec. 9, T23S, R28E	Depth to Groundwater (ft): 76.52	Drafted By: B. Arguijo
	Plugging Date: 7/20/2018	Draft Date: 7/20/2018
Completion: N/A	Casing: Schedule 40, 2-Inch ID PVC	Screen: 0.10-Inch Factory Slotted PVC
Comments: In SW corner of former containment area, approximately 45 feet from release point.		

Depth (m)	Graphic Log	Groundwater	Material Description	PID	Chloride Field Test	Petroleum Odor	Petroleum Stain	Moisture	Analyzed	TPH	Benzene	BTEX	Chloride	Well Construction
0			Tan to pale brown sand, caliche	-	-	N	N	Dry	Y	32.8	ND	ND	3,420	
5				-	-	N	N	Dry	N	-	-	-	-	
10				-	-	N	N	Dry	N	-	-	-	-	
15			Pale brown sand, caliche, gravel	-	210	N	N	Dry	Y	-	-	-	11.9	
20			Light brown to reddish brown silty sand, silty clay, gravel	-	556	N	N	Dry	N	-	-	-	-	
25			Reddish brown silty sand, clay	-	-	N	N	Moist	N	-	-	-	-	
30			Red silty sand, clay	-	5,800	N	N	Moist	Y	ND	ND	ND	7,760	
35			Red silty sand	-	-	N	N	Moist	N	-	-	-	-	
40			Red to reddish brown fine sand, silty clay, sandstone	-	608	N	N	Moist	N	-	-	-	-	
45			Reddish brown fine sand, sandstone	-	-	N	N	Dry	N	-	-	-	-	
50			Reddish brown to brown fine sand	-	-	N	N	Dry	Y	-	-	-	43.7	
55			Brown fine sand	-	172	N	N	Dry	Y	ND	ND	ND	75.1	
60														
65														
70														
75														
80			Total Depth = 80 feet											Collapsed
85			Notes: 1. Due to the non-cohesive nature of the soil at lower depths, water was injected beginning at approximately 56 feet below ground surface to prevent collapse of the borehole. 2. Lines between material types represent approximate boundaries. Actual transitions may be gradual.											
90														
95														

Disclaimer This bore log is intended for environmental not geotechnical purposes.

Page 1 of 1

ND = Not Detected

- = Not Analyzed



APPENDIX C

Photographic Documentation



View of initial excavation activities, facing northwest (December 1, 2022).



View of initial excavation activities, facing southwest (December 1, 2022).



View of the excavation area during excavation activities (March 22, 2023), facing southeast.



View of the excavation area during excavation activities (March 27, 2023), facing east.



View of the excavation area (May 3, 2023), facing southeast.



View of the excavation area (May 3, 2023), facing east.



APPENDIX D

Table

TABLE 1
SOIL SAMPLE ANALYTICAL RESULTS

Federal 10 #1
Oxy USA, Inc.
Eddy County, New Mexico
Ensolum Project No. 03B1417056

Sample Designation	Date	Depth (feet bgs)	Benzene (mg/kg)	Toluene (mg/kg)	Ethylbenzene (mg/kg)	Total Xylenes (mg/kg)	Total BTEX (mg/kg)	TPH GRO (mg/kg)	TPH DRO (mg/kg)	TPH MRO (mg/kg)	Total TPH (GRO+DRO+MRO) (mg/kg)	Chloride (mg/kg)
New Mexico Oil Conservation Division Closure Criteria for Soils Impacted by a Release (≤ 50 feet)			10	NE	NE	NE	50	NE	NE	NE	100	600
Floor Sample Analytical Results												
FS-1	10/20/2022	0 - 0.25	<0.050	<0.050	<0.050	<0.150	<0.300	<10.0	<10.0	<10.0	<10.0	208
FS-2	10/20/2022	0 - 0.25	<0.050	<0.050	<0.050	<0.150	<0.300	<10.0	<10.0	<10.0	<10.0	1,070
	12/1/2022	4	<0.050	<0.050	<0.050	<0.150	<0.300	<10.0	<10.0	<10.0	<10.0	6,560
	1/6/2023	6	NS				NS				NS	
	2/6/2023	8	NS				NS				NS	
FS-3	10/20/2022	0 - 0.25	<0.050	<0.050	<0.050	<0.150	<0.300	<10.0	<10.0	<10.0	<10.0	9,800
	11/30/2022	0.5	<0.050	<0.050	<0.050	<0.150	<0.300	<10.0	<10.0	<10.0	<10.0	208
FS-4	10/20/2022	0 - 0.25	<0.050	<0.050	<0.050	<0.150	<0.300	<10.0	<10.0	<10.0	<10.0	3,040
	12/1/2022	4	<0.050	<0.050	<0.050	<0.150	<0.300	<10.0	<10.0	<10.0	<10.0	18,000
	1/6/2023	6	NS				NS				NS	
	2/6/2023	8	NS				NS				NS	
	3/27/2023	12	NS				NS				NS	
	10/11/2023	14	NS				NS				NS	
FS-5	10/20/2022	0 - 0.25	<0.050	<0.050	<0.050	<0.150	<0.300	<10.0	<10.0	<10.0	<10.0	13,200
	12/1/2022	4	<0.050	<0.050	<0.050	<0.150	<0.300	<10.0	<10.0	<10.0	<10.0	13,000
	1/6/2023	6	NS				NS				NS	
	3/27/2023	12	NS				NS				NS	
	5/24/2023	14	NS				NS				NS	
	10/11/2023	16	NS				NS				NS	
FS-6	10/20/2022	0 - 0.25	<0.050	<0.050	<0.050	<0.150	<0.300	<10.0	<10.0	<10.0	<10.0	3,440
	11/30/2022	4	<0.050	<0.050	<0.050	<0.150	<0.300	<10.0	<10.0	<10.0	<10.0	9,000
	1/6/2023	6	NS				NS				NS	
	2/6/2023	8	NS				NS				NS	
	3/27/2023	12	NS				NS				NS	
	10/11/2023	14	NS				NS				NS	
FS-7	10/20/2022	0 - 0.25	<0.050	<0.050	<0.050	<0.150	<0.300	<10.0	<10.0	<10.0	<10.0	1,800
	11/30/2022	0.5	<0.050	<0.050	<0.050	<0.150	<0.300	<10.0	<10.0	<10.0	<10.0	48.0
FS-8	10/20/2022	0 - 0.25	<0.050	<0.050	<0.050	<0.150	<0.300	<10.0	<10.0	<10.0	<10.0	4,260
	11/30/2022	0.5	<0.050	<0.050	<0.050	<0.150	<0.300	<10.0	<10.0	<10.0	<10.0	800
	1/6/2023	2.5	NS				NS				NS	
	2/6/2023	8	NS				NS				NS	
	3/27/2023	12	NS				NS				NS	
	10/11/2023	14	NS				NS				NS	
FS-9	10/20/2022	0 - 0.25	<0.050	<0.050	<0.050	<0.150	<0.300	<10.0	<10.0	<10.0	<10.0	8,600
	12/7/2022	4	<0.050	<0.050	<0.050	<0.150	<0.300	<10.0	<10.0	<10.0	<10.0	5,360
	1/6/2023	6	NS				NS				NS	
	2/6/2023	8	NS				NS				NS	
	3/27/2023	12	NS				NS				NS	
	10/11/2023	14	NS				NS				NS	
FS-10	10/20/2022	0 - 0.25	<0.050	<0.050	<0.050	<0.150	<0.300	<10.0	<10.0	<10.0	<10.0	21,200
	12/7/2022	4	<0.050	<0.050	<0.050	<0.150	<0.300	<10.0	<10.0	<10.0	<10.0	5,200
	1/6/2023	6	NS				NS				NS	
	2/6/2023	8	NS				NS				NS	
	3/27/2023	12	NS				NS				NS	
	10/11/2023	14	NS				NS				NS	

TABLE 1
SOIL SAMPLE ANALYTICAL RESULTS

Federal 10 #1
Oxy USA, Inc.
Eddy County, New Mexico
Ensolum Project No. 03B1417056

Sample Designation	Date	Depth (feet bgs)	Benzene (mg/kg)	Toluene (mg/kg)	Ethylbenzene (mg/kg)	Total Xylenes (mg/kg)	Total BTEX (mg/kg)	TPH GRO (mg/kg)	TPH DRO (mg/kg)	TPH MRO (mg/kg)	Total TPH (GRO+DRO+MRO) (mg/kg)	Chloride (mg/kg)
New Mexico Oil Conservation Division Closure Criteria for Soils Impacted by a Release (≤ 50 feet)			10	NE	NE	NE	50	NE	NE	NE	100	600
FS-11	10/20/2022	0 - 0.25	<0.050	<0.050	<0.050	<0.150	<0.300	<10.0	<10.0	<10.0	<10.0	8,400
	12/1/2022	4	<0.050	<0.050	<0.050	<0.150	<0.300	<10.0	<10.0	<10.0	<10.0	11,200
	1/6/2023	6	NS					NS				16,000
	2/6/2023	8	NS					NS				400
FS-12	10/20/2022	0 - 0.25	<0.050	<0.050	<0.050	<0.150	<0.300	<10.0	<10.0	<10.0	<10.0	400
FS-13	10/20/2022	0 - 0.25	<0.050	<0.050	<0.050	<0.150	<0.300	<10.0	<10.0	<10.0	<10.0	20,800
	12/1/2022	4	<0.050	<0.050	<0.050	<0.150	<0.300	<10.0	<10.0	<10.0	<10.0	8,200
	1/6/2023	6	NS					NS				12,000
	2/6/2023	8	NS					NS				144
FS-14	10/20/2022	0 - 0.25	<0.050	<0.050	<0.050	<0.150	<0.300	<10.0	<10.0	<10.0	<10.0	4,400
	11/30/2022	0.5	<0.050	<0.050	<0.050	<0.150	<0.300	<10.0	<10.0	<10.0	<10.0	848
	1/6/2023	2.5	NS					NS				480
FS-15	10/20/2022	0 - 0.25	<0.050	<0.050	<0.050	<0.150	<0.300	<10.0	<10.0	<10.0	<10.0	2,240
	11/30/2022	0.5	<0.050	<0.050	<0.050	<0.150	<0.300	<10.0	<10.0	<10.0	<10.0	32.0
FS-16	10/20/2022	0 - 0.25	<0.050	<0.050	<0.050	<0.150	<0.300	<10.0	<10.0	<10.0	<10.0	1,160
	11/29/2022	4	<0.050	<0.050	<0.050	<0.150	<0.300	<10.0	<10.0	<10.0	<10.0	10,600
	1/6/2023	6	NS					NS				10,800
	2/6/2023	8	NS					NS				384
FS-17	10/20/2022	0 - 0.25	<0.050	<0.050	<0.050	<0.150	<0.300	<10.0	<10.0	<10.0	<10.0	8,130
	11/29/2022	4	<0.050	<0.050	<0.050	<0.150	<0.300	<10.0	<10.0	<10.0	<10.0	5,000
	1/6/2023	6	NS					NS				6,800
	2/6/2023	8	NS					NS				4,400
	3/27/2023	12	NS					NS				1,720
	10/11/2023	14	NS					NS				<16.0
FS-18	10/20/2022	0 - 0.25	<0.050	<0.050	<0.050	<0.150	<0.300	<10.0	<10.0	<10.0	<10.0	4,480
	11/29/2022	6	<0.050	<0.050	<0.050	<0.150	<0.300	<10.0	<10.0	<10.0	<10.0	3,080
	1/6/2023	6	NS					NS				10,800
	2/6/2023	8	NS					NS				1,560
	3/27/2023	12	NS					NS				*640
FS-19	10/20/2022	0 - 0.25	<0.050	<0.050	<0.050	<0.150	<0.300	<10.0	<10.0	<10.0	<10.0	2,720
	11/28/2022	1	<0.050	<0.050	<0.050	<0.150	<0.300	<10.0	<10.0	<10.0	<10.0	240
FS-20	10/20/2022	0 - 0.25	<0.050	<0.050	<0.050	<0.150	<0.300	<10.0	<10.0	<10.0	<10.0	3,200
	11/28/2022	1	<0.050	<0.050	<0.050	<0.150	<0.300	<10.0	<10.0	<10.0	<10.0	384

TABLE 1
SOIL SAMPLE ANALYTICAL RESULTS

Federal 10 #1
Oxy USA, Inc.
Eddy County, New Mexico
Ensolum Project No. 03B1417056

Sample Designation	Date	Depth (feet bgs)	Benzene (mg/kg)	Toluene (mg/kg)	Ethylbenzene (mg/kg)	Total Xylenes (mg/kg)	Total BTEX (mg/kg)	TPH GRO (mg/kg)	TPH DRO (mg/kg)	TPH MRO (mg/kg)	Total TPH (GRO+DRO+MRO) (mg/kg)	Chloride (mg/kg)
New Mexico Oil Conservation Division Closure Criteria for Soils Impacted by a Release (≤ 50 feet)			10	NE	NE	NE	50	NE	NE	NE	100	600
FS-21	10/20/2022	0 - 0.25	<0.050	<0.050	<0.050	<0.150	<0.300	<10.0	<10.0	<10.0	<10.0	2,800
	11/28/2022	1	<0.050	<0.050	<0.050	<0.150	<0.300	<10.0	<10.0	<10.0	<10.0	192
FS-22	10/20/2022	0 - 0.25	<0.050	<0.050	<0.050	<0.150	<0.300	<10.0	<10.0	<10.0	<10.0	80.0
FS-23	10/20/2022	0 - 0.25	<0.050	<0.050	<0.050	<0.150	<0.300	<10.0	<10.0	<10.0	<10.0	48.0
FS-24	10/20/2022	0 - 0.25	<0.050	<0.050	<0.050	<0.150	<0.300	<10.0	<10.0	<10.0	<10.0	16.0
FS-25	10/20/2022	0 - 0.25	<0.050	<0.050	<0.050	<0.150	<0.300	<10.0	<10.0	<10.0	<10.0	1,420
	11/28/2022	2	<0.050	<0.050	<0.050	<0.150	<0.300	<10.0	<10.0	<10.0	<10.0	80.0
FS-26	10/20/2022	0 - 0.25	<0.050	<0.050	<0.050	<0.150	<0.300	<10.0	<10.0	<10.0	<10.0	16.0
FS-27	10/20/2022	0 - 0.25	<0.050	<0.050	<0.050	<0.150	<0.300	<10.0	<10.0	<10.0	<10.0	80.0
FS-28	10/20/2022	0 - 0.25	<0.050	<0.050	<0.050	<0.150	<0.300	<10.0	<10.0	<10.0	<10.0	32.0
FS-29	10/20/2022	0 - 0.25	<0.050	<0.050	<0.050	<0.150	<0.300	<10.0	<10.0	<10.0	<10.0	48.0
FS-30	10/20/2022	0 - 0.25	<0.050	<0.050	<0.050	<0.150	<0.300	<10.0	<10.0	<10.0	<10.0	32.0
FS-31	10/20/2022	0 - 0.25	<0.050	<0.050	<0.050	<0.150	<0.300	<10.0	<10.0	<10.0	<10.0	16.0
FS-32	10/20/2022	0 - 0.25	<0.050	<0.050	<0.050	<0.150	<0.300	<10.0	<10.0	<10.0	<10.0	32.0
FS-33	10/20/2022	0 - 0.25	<0.050	<0.050	<0.050	<0.150	<0.300	<10.0	<10.0	<10.0	<10.0	16.0
FS-34	10/20/2022	0 - 0.25	<0.050	<0.050	<0.050	<0.150	<0.300	<10.0	<10.0	<10.0	<10.0	1,090
	11/28/2022	1	<0.050	<0.050	<0.050	<0.150	<0.300	<10.0	<10.0	<10.0	<10.0	80.0
FS-35	10/20/2022	0 - 0.25	<0.050	<0.050	<0.050	<0.150	<0.300	<10.0	<10.0	<10.0	<10.0	16.0
FS-36	10/20/2022	0 - 0.25	<0.050	<0.050	<0.050	<0.150	<0.300	<10.0	<10.0	<10.0	<10.0	32.0
FS-37	10/20/2022	0 - 0.25	<0.050	<0.050	<0.050	<0.150	<0.300	<10.0	<10.0	<10.0	<10.0	<16.0
FS-38	10/20/2022	0 - 0.25	<0.050	<0.050	<0.050	<0.150	<0.300	<10.0	<10.0	<10.0	<10.0	<16.0
FS-39	10/20/2022	0 - 0.25	<0.050	<0.050	<0.050	<0.150	<0.300	<10.0	<10.0	<10.0	<10.0	16.0
FS-40	10/20/2022	0 - 0.25	<0.050	<0.050	<0.050	<0.150	<0.300	<10.0	<10.0	<10.0	<10.0	32.0
FS-41	10/20/2022	0 - 0.25	<0.050	<0.050	<0.050	<0.150	<0.300	<10.0	<10.0	<10.0	<10.0	176
FS-42	10/20/2022	0 - 0.25	<0.050	<0.050	<0.050	<0.150	<0.300	<10.0	<10.0	<10.0	<10.0	32.0
FS-43	10/20/2022	0 - 0.25	<0.050	<0.050	<0.050	<0.150	<0.300	<10.0	<10.0	<10.0	<10.0	624
	11/28/2022	1	<0.050	<0.050	<0.050	<0.150	<0.300	<10.0	<10.0	<10.0	<10.0	304
FS-44	10/20/2022	0 - 0.25	<0.050	<0.050	<0.050	<0.150	<0.300	<10.0	<10.0	<10.0	<10.0	16.0
FS-45	10/20/2022	0 - 0.25	<0.050	<0.050	<0.050	<0.150	<0.300	<10.0	<10.0	<10.0	<10.0	32.0

TABLE 1
SOIL SAMPLE ANALYTICAL RESULTS

Federal 10 #1
Oxy USA, Inc.
Eddy County, New Mexico
Ensolum Project No. 03B1417056

Sample Designation	Date	Depth (feet bgs)	Benzene (mg/kg)	Toluene (mg/kg)	Ethylbenzene (mg/kg)	Total Xylenes (mg/kg)	Total BTEX (mg/kg)	TPH GRO (mg/kg)	TPH DRO (mg/kg)	TPH MRO (mg/kg)	Total TPH (GRO+DRO+MRO) (mg/kg)	Chloride (mg/kg)
New Mexico Oil Conservation Division Closure Criteria for Soils Impacted by a Release (≤ 50 feet)			10	NE	NE	NE	50	NE	NE	NE	100	600
Sidewall Sample Analytical Results												
SW-1	12/1/2022	4	<0.050	<0.050	<0.050	<0.150	<0.300	<10.0	<10.0	<10.0	<10.0	2,720
	1/6/2023	0 - 6	NS					NS			NS	
SW-2	12/1/2022	4	<0.050	<0.050	<0.050	<0.150	<0.300	<10.0	<10.0	<10.0	<10.0	3,200
	1/6/2023	0 - 6	NS					NS			NS	
SW-3	2/6/2023	0 - 8	NS					NS			NS	
	2/6/2023	0 - 8	NS					NS			NS	
SW-4	12/1/2022	1	<0.050	<0.050	<0.050	<0.150	<0.300	<10.0	<10.0	<10.0	<10.0	16,000
	1/6/2023	0 - 3	NS					NS			NS	
SW-5	2/6/2023	0 - 8	NS					NS			NS	
	3/27/2023	0 - 8	NS					NS			NS	
SW-6	12/1/2022	1	<0.050	<0.050	<0.050	<0.150	<0.300	<10.0	<10.0	<10.0	<10.0	512
	12/1/2022	1	<0.050	<0.050	<0.050	<0.150	<0.300	<10.0	<10.0	<10.0	<10.0	240
SW-7	1/6/2023	0 - 3	NS					NS			NS	
	2/6/2023	0 - 8	NS					NS			NS	
SW-8	3/27/2023	0 - 8	NS					NS			NS	
	5/24/2023	0 - 8	NS					NS			NS	
SW-9	6/14/2023	0 - 8	NS					NS			NS	
	10/11/2023	0 - 10	NS					NS			NS	
SW-10	12/1/2022	4	<0.050	<0.050	<0.050	<0.150	<0.300	<10.0	<10.0	<10.0	<10.0	<16.0
	12/1/2022	4	<0.050	<0.050	<0.050	<0.150	<0.300	<10.0	<10.0	<10.0	<10.0	9,600
SW-11	1/6/2023	0 - 6	NS					NS			NS	
	2/6/2023	0 - 8	NS					NS			NS	
SW-12	3/27/2023	0 - 8	NS					NS			NS	
	10/11/2023	0 - 10	NS					NS			NS	
SW-13	12/1/2022	4	<0.050	<0.050	<0.050	<0.150	<0.300	<10.0	<10.0	<10.0	<10.0	26,000
	1/6/2023	0 - 6	NS					NS			NS	
SW-14	2/6/2023	0 - 8	NS					NS			NS	
	3/27/2023	0 - 8	NS					NS			NS	
SW-15	10/11/2023	0 - 10	NS					NS			NS	
SW-16	12/1/2022	4	<0.050	<0.050	<0.050	<0.150	<0.300	<10.0	<10.0	<10.0	<10.0	4,120
	1/6/2023	0 - 6	NS					NS			NS	
SW-17	2/6/2023	0 - 8	NS					NS			NS	
	3/27/2023	0 - 8	NS					NS			NS	
SW-18	10/11/2023	0 - 10	NS					NS			NS	
SW-19	12/1/2022	4	<0.050	<0.050	<0.050	<0.150	<0.300	<10.0	<10.0	<10.0	<10.0	8,600
	1/6/2023	0 - 6	NS					NS			NS	
SW-20	2/6/2023	0 - 8	NS					NS			NS	
	3/27/2023	0 - 8	NS					NS			NS	
SW-21	10/11/2023	0 - 10	NS					NS			NS	
SW-22	12/1/2022	4	<0.050	<0.050	<0.050	<0.150	<0.300	<10.0	<10.0	<10.0	<10.0	<16.0
	1/6/2023	0 - 6	NS					NS			NS	
SW-23	2/6/2023	0 - 8	NS					NS			NS	
	3/27/2023	0 - 8	NS					NS			NS	
SW-24	10/11/2023	0 - 10	NS					NS			NS	
SW-25	12/1/2022	4	<0.050	<0.050	<0.050	<0.150	<0.300	<10.0	<10.0	<10.0	<10.0	20,000
	1/6/2023	0 - 6	NS					NS			NS	
SW-26	2/6/2023	0 - 8	NS					NS			NS	
	3/27/2023	0 - 8	NS					NS			NS	
SW-27	5/24/2023	0 - 8	NS					NS			NS	
	6/14/2023	0 - 8	NS					NS			NS	
SW-28	6/20/2023	0 - 8	NS					NS			NS	
	10/11/2023	0 - 10	NS					NS			NS	
SW-29	12/1/2022	4	<0.050	<0.050	<0.050	<0.150	<0.300	<10.0	<10.0	<10.0	<10.0	1,100
	1/6/2023	0 - 6	NS					NS			NS	
SW-30	2/6/2023	0 - 8	NS					NS			NS	
	3/27/2023	0 - 8	NS					NS			NS	
SW-31	5/24/2023	0 - 8	NS					NS			NS	
	6/14/2023	0 - 8	NS					NS			NS	
SW-32	6/20/2023	0 - 8	NS					NS			NS	
	10/11/2023	0 - 10	NS					NS			NS	
SW-33	12/1/2022	4	<0.050	<0.050	<0.050	<0.150	<0.300	<10.0	<10.0	<10.0	<10.0	13,300
	1/6/2023	0 - 6	NS					NS			NS	
SW-34	2/6/2023	0 - 8	NS					NS			NS	
	3/27/2023	0 - 8	NS					NS			NS	
SW-35	5/24/2023	0 - 8	NS					NS			NS	
	6/14/2023	0 - 8	NS					NS			NS	
SW-36	6/20/2023	0 - 8	NS					NS			NS	
	10/11/2023	0 - 10	NS					NS			NS	
SW-37	12/1/2022	4	<0.050	<0.050	<0.050	<0.150	<0.300	<10.0	<10.0	<10.0	<10.0	42,000
	1/6/2023	0 - 6	NS					NS			NS	
SW-38	2/6/2023	0 - 8	NS					NS			NS	
	3/27/2023	0 - 8	NS					NS			NS	
SW-39	5/24/2023	0 - 8	NS					NS			NS	
	6/14/2023	0 - 8	NS					NS			NS	
SW-40	6/20/2023	0 - 8	NS					NS			NS	
	10/11/2023	0 - 10	NS					NS			NS	
SW-41	12/1/2022	4	<0.050	<0.050	<0.050	<0.150	<0.300	<10.0	<10.0	<10.0	<10.0	20,400
	1/6/2023	0 - 6	NS					NS			NS	
SW-42	2/6/2023	0 - 8	NS					NS			NS	

TABLE 1
SOIL SAMPLE ANALYTICAL RESULTS

Federal 10 #1
Oxy USA, Inc.
Eddy County, New Mexico
Ensolum Project No. 03B1417056

Sample Designation	Date	Depth (feet bgs)	Benzene (mg/kg)	Toluene (mg/kg)	Ethylbenzene (mg/kg)	Total Xylenes (mg/kg)	Total BTEX (mg/kg)	TPH GRO (mg/kg)	TPH DRO (mg/kg)	TPH MRO (mg/kg)	Total TPH (GRO+DRO+MRO) (mg/kg)	Chloride (mg/kg)
New Mexico Oil Conservation Division Closure Criteria for Soils Impacted by a Release (≤ 50 feet)			10	NE	NE	NE	50	NE	NE	NE	100	600
Background Sample Analytical Results												
BG-1	10/20/2022	0 - 0.25	<0.050	<0.050	<0.050	<0.150	<0.300	<10.0	<10.0	<10.0	<10.0	<16.0
BG-2	10/20/2022	0 - 0.25	<0.050	<0.050	<0.050	<0.150	<0.300	<10.0	<10.0	<10.0	<10.0	16.0
BG-3	10/20/2022	0 - 0.25	<0.050	<0.050	<0.050	<0.150	<0.300	<10.0	<10.0	<10.0	<10.0	<16.0
BG-4	10/20/2022	0 - 0.25	<0.050	<0.050	<0.050	<0.150	<0.300	<10.0	<10.0	<10.0	<10.0	16.0

Concentrations in **bold** and yellow exceed the New Mexico Oil Conservation Division Closure Criteria for Soils Impacted by a Release (≤ 50 feet)

*Based on the location of the sample, the applicable closure criteria for chloride is 10,000 mg/kg.

 Additional Excavation and/or Re-Sample

bgs: below ground surface

mg/kg: milligrams per kilogram

NA: Not Applicable

NE: Not Established

NS: Not Sampled

BTEX: Benzene, Toluene, Ethylbenzene, and Xylenes

GRO: Gasoline Range Organics

DRO: Diesel Range Organics

MRO: Motor Oil/Lube Oil Range Organics

TPH: Total Petroleum Hydrocarbon



APPENDIX E

Laboratory Analytical Reports & Chain-of-Custody Documentation



PHONE (575) 393-2326 ° 101 E. MARLAND ° HOBBS, NM 88240

October 24, 2022

BEAUX JENNINGS
ENSOLUM, LLC
705 W WADLEY AVE.
MIDLAND, TX 79705

RE: FEDERAL 10 #1

Enclosed are the results of analyses for samples received by the laboratory on 10/20/22 13:18.

Cardinal Laboratories is accredited through Texas NELAP under certificate number T104704398-22-15. Accreditation applies to drinking water, non-potable water and solid and chemical materials. All accredited analytes are denoted by an asterisk (*). For a complete list of accredited analytes and matrices visit the TCEQ website at www.tceq.texas.gov/field/qa/lab_accred_certif.html.

Cardinal Laboratories is accredited through the State of Colorado Department of Public Health and Environment for:

Method EPA 552.2	Haloacetic Acids (HAA-5)
Method EPA 524.2	Total Trihalomethanes (TTHM)
Method EPA 524.4	Regulated VOCs (V1, V2, V3)

Accreditation applies to public drinking water matrices.

This report meets NELAP requirements and is made up of a cover page, analytical results, and a copy of the original chain-of-custody. If you have any questions concerning this report, please feel free to contact me.

Sincerely,

A handwritten signature in black ink that reads "Celey D. Keene". The signature is written in a cursive, flowing style.

Celey D. Keene
Lab Director/Quality Manager



PHONE (575) 393-2326 ° 101 E. MARLAND ° HOBBS, NM 88240

Analytical Results For:

ENSOLUM, LLC
 BEAUX JENNINGS
 705 W WADLEY AVE.
 MIDLAND TX, 79705
 Fax To:

Received: 10/20/2022
 Reported: 10/24/2022
 Project Name: FEDERAL 10 #1
 Project Number: 03B1417056
 Project Location: OXY - EDDY CO., NM

Sampling Date: 10/20/2022
 Sampling Type: Soil
 Sampling Condition: Cool & Intact
 Sample Received By: Tamara Oldaker

Sample ID: FS - 1 0-.25' (H224939-01)

BTX 8021B		mg/kg	Analyzed By: JH						
Analyte	Result	Reporting Limit	Analyzed	Method Blank	BS	% Recovery	True Value QC	RPD	Qualifier
Benzene*	<0.050	0.050	10/23/2022	ND	1.99	99.6	2.00	1.93	
Toluene*	<0.050	0.050	10/23/2022	ND	2.10	105	2.00	1.72	
Ethylbenzene*	<0.050	0.050	10/23/2022	ND	1.97	98.3	2.00	2.90	
Total Xylenes*	<0.150	0.150	10/23/2022	ND	5.91	98.4	6.00	2.98	
Total BTX	<0.300	0.300	10/23/2022	ND					

Surrogate: 4-Bromofluorobenzene (PID) 98.8 % 69.9-140

Chloride, SM4500Cl-B		mg/kg	Analyzed By: AC						
Analyte	Result	Reporting Limit	Analyzed	Method Blank	BS	% Recovery	True Value QC	RPD	Qualifier
Chloride	208	16.0	10/21/2022	ND	416	104	400	3.77	

TPH 8015M		mg/kg	Analyzed By: MS						
Analyte	Result	Reporting Limit	Analyzed	Method Blank	BS	% Recovery	True Value QC	RPD	Qualifier
GRO C6-C10*	<10.0	10.0	10/22/2022	ND	200	100	200	3.84	
DRO >C10-C28*	<10.0	10.0	10/22/2022	ND	203	102	200	6.40	
EXT DRO >C28-C36	<10.0	10.0	10/22/2022	ND					

Surrogate: 1-Chlorooctane 109 % 45.3-161

Surrogate: 1-Chlorooctadecane 128 % 46.3-178

Cardinal Laboratories

*=Accredited Analyte

PLEASE NOTE: Liability and Damages. Cardinal's liability and client's exclusive remedy for any claim arising, whether based in contract or tort, shall be limited to the amount paid by client for analyses. All claims, including those for negligence and any other cause whatsoever shall be deemed waived unless made in writing and received by Cardinal within thirty (30) days after completion of the applicable service. In no event shall Cardinal be liable for incidental or consequential damages, including, without limitation, business interruptions, loss of use, or loss of profits incurred by client, its subsidiaries, affiliates or successors arising out of or related to the performance of the services hereunder by Cardinal, regardless of whether such claim is based upon any of the above stated reasons or otherwise. Results relate only to the samples identified above. This report shall not be reproduced except in full with written approval of Cardinal Laboratories.

Celey D. Keene, Lab Director/Quality Manager



PHONE (575) 393-2326 ° 101 E. MARLAND ° HOBBS, NM 88240

Analytical Results For:

ENSOLUM, LLC
 BEAUX JENNINGS
 705 W WADLEY AVE.
 MIDLAND TX, 79705
 Fax To:

Received: 10/20/2022
 Reported: 10/24/2022
 Project Name: FEDERAL 10 #1
 Project Number: 03B1417056
 Project Location: OXY - EDDY CO., NM

Sampling Date: 10/20/2022
 Sampling Type: Soil
 Sampling Condition: Cool & Intact
 Sample Received By: Tamara Oldaker

Sample ID: FS - 2 0-.25' (H224939-02)

BTEx 8021B		mg/kg		Analyzed By: JH						
Analyte	Result	Reporting Limit	Analyzed	Method Blank	BS	% Recovery	True Value QC	RPD	Qualifier	
Benzene*	<0.050	0.050	10/23/2022	ND	1.99	99.6	2.00	1.93		
Toluene*	<0.050	0.050	10/23/2022	ND	2.10	105	2.00	1.72		
Ethylbenzene*	<0.050	0.050	10/23/2022	ND	1.97	98.3	2.00	2.90		
Total Xylenes*	<0.150	0.150	10/23/2022	ND	5.91	98.4	6.00	2.98		
Total BTEX	<0.300	0.300	10/23/2022	ND						

Surrogate: 4-Bromofluorobenzene (PID) 97.9 % 69.9-140

Chloride, SM4500Cl-B		mg/kg		Analyzed By: AC						
Analyte	Result	Reporting Limit	Analyzed	Method Blank	BS	% Recovery	True Value QC	RPD	Qualifier	
Chloride	1070	16.0	10/21/2022	ND	416	104	400	3.77		

TPH 8015M		mg/kg		Analyzed By: MS					
Analyte	Result	Reporting Limit	Analyzed	Method Blank	BS	% Recovery	True Value QC	RPD	Qualifier
GRO C6-C10*	<10.0	10.0	10/22/2022	ND	200	100	200	3.84	
DRO >C10-C28*	<10.0	10.0	10/22/2022	ND	203	102	200	6.40	
EXT DRO >C28-C36	<10.0	10.0	10/22/2022	ND					

Surrogate: 1-Chlorooctane 109 % 45.3-161

Surrogate: 1-Chlorooctadecane 127 % 46.3-178

Cardinal Laboratories

*=Accredited Analyte

PLEASE NOTE: Liability and Damages. Cardinal's liability and client's exclusive remedy for any claim arising, whether based in contract or tort, shall be limited to the amount paid by client for analyses. All claims, including those for negligence and any other cause whatsoever shall be deemed waived unless made in writing and received by Cardinal within thirty (30) days after completion of the applicable service. In no event shall Cardinal be liable for incidental or consequential damages, including, without limitation, business interruptions, loss of use, or loss of profits incurred by client, its subsidiaries, affiliates or successors arising out of or related to the performance of the services hereunder by Cardinal, regardless of whether such claim is based upon any of the above stated reasons or otherwise. Results relate only to the samples identified above. This report shall not be reproduced except in full with written approval of Cardinal Laboratories.

Celey D. Keene, Lab Director/Quality Manager



PHONE (575) 393-2326 ° 101 E. MARLAND ° HOBBS, NM 88240

Analytical Results For:

ENSOLUM, LLC
 BEAUX JENNINGS
 705 W WADLEY AVE.
 MIDLAND TX, 79705
 Fax To:

Received: 10/20/2022
 Reported: 10/24/2022
 Project Name: FEDERAL 10 #1
 Project Number: 03B1417056
 Project Location: OXY - EDDY CO., NM

Sampling Date: 10/20/2022
 Sampling Type: Soil
 Sampling Condition: Cool & Intact
 Sample Received By: Tamara Oldaker

Sample ID: FS - 3 0-.25' (H224939-03)

BTEx 8021B		mg/kg		Analyzed By: JH						
Analyte	Result	Reporting Limit	Analyzed	Method Blank	BS	% Recovery	True Value QC	RPD	Qualifier	
Benzene*	<0.050	0.050	10/23/2022	ND	1.99	99.6	2.00	1.93		
Toluene*	<0.050	0.050	10/23/2022	ND	2.10	105	2.00	1.72		
Ethylbenzene*	<0.050	0.050	10/23/2022	ND	1.97	98.3	2.00	2.90		
Total Xylenes*	<0.150	0.150	10/23/2022	ND	5.91	98.4	6.00	2.98		
Total BTEX	<0.300	0.300	10/23/2022	ND						

Surrogate: 4-Bromofluorobenzene (PID) 96.3 % 69.9-140

Chloride, SM4500Cl-B		mg/kg		Analyzed By: AC						
Analyte	Result	Reporting Limit	Analyzed	Method Blank	BS	% Recovery	True Value QC	RPD	Qualifier	
Chloride	9800	16.0	10/21/2022	ND	416	104	400	3.77		

TPH 8015M		mg/kg		Analyzed By: MS					
Analyte	Result	Reporting Limit	Analyzed	Method Blank	BS	% Recovery	True Value QC	RPD	Qualifier
GRO C6-C10*	<10.0	10.0	10/22/2022	ND	200	100	200	3.84	
DRO >C10-C28*	<10.0	10.0	10/22/2022	ND	203	102	200	6.40	
EXT DRO >C28-C36	<10.0	10.0	10/22/2022	ND					

Surrogate: 1-Chlorooctane 106 % 45.3-161

Surrogate: 1-Chlorooctadecane 124 % 46.3-178

Cardinal Laboratories

*=Accredited Analyte

PLEASE NOTE: Liability and Damages. Cardinal's liability and client's exclusive remedy for any claim arising, whether based in contract or tort, shall be limited to the amount paid by client for analyses. All claims, including those for negligence and any other cause whatsoever shall be deemed waived unless made in writing and received by Cardinal within thirty (30) days after completion of the applicable service. In no event shall Cardinal be liable for incidental or consequential damages, including, without limitation, business interruptions, loss of use, or loss of profits incurred by client, its subsidiaries, affiliates or successors arising out of or related to the performance of the services hereunder by Cardinal, regardless of whether such claim is based upon any of the above stated reasons or otherwise. Results relate only to the samples identified above. This report shall not be reproduced except in full with written approval of Cardinal Laboratories.

Celey D. Keene, Lab Director/Quality Manager



PHONE (575) 393-2326 ° 101 E. MARLAND ° HOBBS, NM 88240

Analytical Results For:

ENSOLUM, LLC
 BEAUX JENNINGS
 705 W WADLEY AVE.
 MIDLAND TX, 79705
 Fax To:

Received: 10/20/2022
 Reported: 10/24/2022
 Project Name: FEDERAL 10 #1
 Project Number: 03B1417056
 Project Location: OXY - EDDY CO., NM

Sampling Date: 10/20/2022
 Sampling Type: Soil
 Sampling Condition: Cool & Intact
 Sample Received By: Tamara Oldaker

Sample ID: FS - 4 0-.25' (H224939-04)

BTEx 8021B		mg/kg		Analyzed By: JH						
Analyte	Result	Reporting Limit	Analyzed	Method Blank	BS	% Recovery	True Value QC	RPD	Qualifier	
Benzene*	<0.050	0.050	10/23/2022	ND	1.99	99.6	2.00	1.93		
Toluene*	<0.050	0.050	10/23/2022	ND	2.10	105	2.00	1.72		
Ethylbenzene*	<0.050	0.050	10/23/2022	ND	1.97	98.3	2.00	2.90		
Total Xylenes*	<0.150	0.150	10/23/2022	ND	5.91	98.4	6.00	2.98		
Total BTEX	<0.300	0.300	10/23/2022	ND						

Surrogate: 4-Bromofluorobenzene (PID) 97.6 % 69.9-140

Chloride, SM4500Cl-B		mg/kg		Analyzed By: AC						
Analyte	Result	Reporting Limit	Analyzed	Method Blank	BS	% Recovery	True Value QC	RPD	Qualifier	
Chloride	3040	16.0	10/21/2022	ND	416	104	400	3.77		

TPH 8015M		mg/kg		Analyzed By: MS					
Analyte	Result	Reporting Limit	Analyzed	Method Blank	BS	% Recovery	True Value QC	RPD	Qualifier
GRO C6-C10*	<10.0	10.0	10/22/2022	ND	200	100	200	3.84	
DRO >C10-C28*	<10.0	10.0	10/22/2022	ND	203	102	200	6.40	
EXT DRO >C28-C36	<10.0	10.0	10/22/2022	ND					

Surrogate: 1-Chlorooctane 104 % 45.3-161

Surrogate: 1-Chlorooctadecane 122 % 46.3-178

Cardinal Laboratories

*=Accredited Analyte

PLEASE NOTE: Liability and Damages. Cardinal's liability and client's exclusive remedy for any claim arising, whether based in contract or tort, shall be limited to the amount paid by client for analyses. All claims, including those for negligence and any other cause whatsoever shall be deemed waived unless made in writing and received by Cardinal within thirty (30) days after completion of the applicable service. In no event shall Cardinal be liable for incidental or consequential damages, including, without limitation, business interruptions, loss of use, or loss of profits incurred by client, its subsidiaries, affiliates or successors arising out of or related to the performance of the services hereunder by Cardinal, regardless of whether such claim is based upon any of the above stated reasons or otherwise. Results relate only to the samples identified above. This report shall not be reproduced except in full with written approval of Cardinal Laboratories.

Celey D. Keene, Lab Director/Quality Manager



PHONE (575) 393-2326 ° 101 E. MARLAND ° HOBBS, NM 88240

Analytical Results For:

ENSOLUM, LLC
 BEAUX JENNINGS
 705 W WADLEY AVE.
 MIDLAND TX, 79705
 Fax To:

Received: 10/20/2022
 Reported: 10/24/2022
 Project Name: FEDERAL 10 #1
 Project Number: 03B1417056
 Project Location: OXY - EDDY CO., NM

Sampling Date: 10/20/2022
 Sampling Type: Soil
 Sampling Condition: Cool & Intact
 Sample Received By: Tamara Oldaker

Sample ID: FS - 5 0-.25' (H224939-05)

BTEx 8021B		mg/kg		Analyzed By: JH						
Analyte	Result	Reporting Limit	Analyzed	Method Blank	BS	% Recovery	True Value QC	RPD	Qualifier	
Benzene*	<0.050	0.050	10/23/2022	ND	1.99	99.6	2.00	1.93		
Toluene*	<0.050	0.050	10/23/2022	ND	2.10	105	2.00	1.72		
Ethylbenzene*	<0.050	0.050	10/23/2022	ND	1.97	98.3	2.00	2.90		
Total Xylenes*	<0.150	0.150	10/23/2022	ND	5.91	98.4	6.00	2.98		
Total BTEx	<0.300	0.300	10/23/2022	ND						

Surrogate: 4-Bromofluorobenzene (PID) 98.3 % 69.9-140

Chloride, SM4500Cl-B		mg/kg		Analyzed By: AC						
Analyte	Result	Reporting Limit	Analyzed	Method Blank	BS	% Recovery	True Value QC	RPD	Qualifier	
Chloride	13200	16.0	10/21/2022	ND	416	104	400	3.77		

TPH 8015M		mg/kg		Analyzed By: MS					
Analyte	Result	Reporting Limit	Analyzed	Method Blank	BS	% Recovery	True Value QC	RPD	Qualifier
GRO C6-C10*	<10.0	10.0	10/22/2022	ND	200	100	200	3.84	
DRO >C10-C28*	<10.0	10.0	10/22/2022	ND	203	102	200	6.40	
EXT DRO >C28-C36	<10.0	10.0	10/22/2022	ND					

Surrogate: 1-Chlorooctane 106 % 45.3-161

Surrogate: 1-Chlorooctadecane 127 % 46.3-178

Cardinal Laboratories

*=Accredited Analyte

PLEASE NOTE: Liability and Damages. Cardinal's liability and client's exclusive remedy for any claim arising, whether based in contract or tort, shall be limited to the amount paid by client for analyses. All claims, including those for negligence and any other cause whatsoever shall be deemed waived unless made in writing and received by Cardinal within thirty (30) days after completion of the applicable service. In no event shall Cardinal be liable for incidental or consequential damages, including, without limitation, business interruptions, loss of use, or loss of profits incurred by client, its subsidiaries, affiliates or successors arising out of or related to the performance of the services hereunder by Cardinal, regardless of whether such claim is based upon any of the above stated reasons or otherwise. Results relate only to the samples identified above. This report shall not be reproduced except in full with written approval of Cardinal Laboratories.

Celey D. Keene, Lab Director/Quality Manager



PHONE (575) 393-2326 ° 101 E. MARLAND ° HOBBS, NM 88240

Analytical Results For:

ENSOLUM, LLC
 BEAUX JENNINGS
 705 W WADLEY AVE.
 MIDLAND TX, 79705
 Fax To:

Received: 10/20/2022
 Reported: 10/24/2022
 Project Name: FEDERAL 10 #1
 Project Number: 03B1417056
 Project Location: OXY - EDDY CO., NM

Sampling Date: 10/20/2022
 Sampling Type: Soil
 Sampling Condition: Cool & Intact
 Sample Received By: Tamara Oldaker

Sample ID: FS - 6 0-.25' (H224939-06)

BTEx 8021B		mg/kg		Analyzed By: JH						
Analyte	Result	Reporting Limit	Analyzed	Method Blank	BS	% Recovery	True Value QC	RPD	Qualifier	
Benzene*	<0.050	0.050	10/23/2022	ND	1.99	99.6	2.00	1.93		
Toluene*	<0.050	0.050	10/23/2022	ND	2.10	105	2.00	1.72		
Ethylbenzene*	<0.050	0.050	10/23/2022	ND	1.97	98.3	2.00	2.90		
Total Xylenes*	<0.150	0.150	10/23/2022	ND	5.91	98.4	6.00	2.98		
Total BTEx	<0.300	0.300	10/23/2022	ND						

Surrogate: 4-Bromofluorobenzene (PID) 98.7 % 69.9-140

Chloride, SM4500CI-B		mg/kg		Analyzed By: AC						
Analyte	Result	Reporting Limit	Analyzed	Method Blank	BS	% Recovery	True Value QC	RPD	Qualifier	
Chloride	3440	16.0	10/21/2022	ND	416	104	400	3.77		

TPH 8015M		mg/kg		Analyzed By: MS					
Analyte	Result	Reporting Limit	Analyzed	Method Blank	BS	% Recovery	True Value QC	RPD	Qualifier
GRO C6-C10*	<10.0	10.0	10/22/2022	ND	200	100	200	3.84	
DRO >C10-C28*	<10.0	10.0	10/22/2022	ND	203	102	200	6.40	
EXT DRO >C28-C36	<10.0	10.0	10/22/2022	ND					

Surrogate: 1-Chlorooctane 106 % 45.3-161

Surrogate: 1-Chlorooctadecane 124 % 46.3-178

Cardinal Laboratories

*=Accredited Analyte

PLEASE NOTE: Liability and Damages. Cardinal's liability and client's exclusive remedy for any claim arising, whether based in contract or tort, shall be limited to the amount paid by client for analyses. All claims, including those for negligence and any other cause whatsoever shall be deemed waived unless made in writing and received by Cardinal within thirty (30) days after completion of the applicable service. In no event shall Cardinal be liable for incidental or consequential damages, including, without limitation, business interruptions, loss of use, or loss of profits incurred by client, its subsidiaries, affiliates or successors arising out of or related to the performance of the services hereunder by Cardinal, regardless of whether such claim is based upon any of the above stated reasons or otherwise. Results relate only to the samples identified above. This report shall not be reproduced except in full with written approval of Cardinal Laboratories.

Celey D. Keene, Lab Director/Quality Manager



PHONE (575) 393-2326 ° 101 E. MARLAND ° HOBBS, NM 88240

Analytical Results For:

ENSOLUM, LLC
BEAUX JENNINGS
705 W WADLEY AVE.
MIDLAND TX, 79705
Fax To:

Received: 10/20/2022
Reported: 10/24/2022
Project Name: FEDERAL 10 #1
Project Number: 03B1417056
Project Location: OXY - EDDY CO., NM

Sampling Date: 10/20/2022
Sampling Type: Soil
Sampling Condition: Cool & Intact
Sample Received By: Tamara Oldaker

Sample ID: FS - 7 0-.25' (H224939-07)

BTX 8021B		mg/kg		Analyzed By: JH						
Analyte	Result	Reporting Limit	Analyzed	Method Blank	BS	% Recovery	True Value QC	RPD	Qualifier	
Benzene*	<0.050	0.050	10/23/2022	ND	1.99	99.6	2.00	1.93		
Toluene*	<0.050	0.050	10/23/2022	ND	2.10	105	2.00	1.72		
Ethylbenzene*	<0.050	0.050	10/23/2022	ND	1.97	98.3	2.00	2.90		
Total Xylenes*	<0.150	0.150	10/23/2022	ND	5.91	98.4	6.00	2.98		
Total BTX	<0.300	0.300	10/23/2022	ND						

Surrogate: 4-Bromofluorobenzene (PID) 96.9 % 69.9-140

Chloride, SM4500CI-B		mg/kg		Analyzed By: AC						
Analyte	Result	Reporting Limit	Analyzed	Method Blank	BS	% Recovery	True Value QC	RPD	Qualifier	
Chloride	1800	16.0	10/21/2022	ND	416	104	400	3.77		

TPH 8015M		mg/kg		Analyzed By: MS					
Analyte	Result	Reporting Limit	Analyzed	Method Blank	BS	% Recovery	True Value QC	RPD	Qualifier
GRO C6-C10*	<10.0	10.0	10/22/2022	ND	200	100	200	3.84	
DRO >C10-C28*	<10.0	10.0	10/22/2022	ND	203	102	200	6.40	
EXT DRO >C28-C36	<10.0	10.0	10/22/2022	ND					

Surrogate: 1-Chlorooctane 101 % 45.3-161

Surrogate: 1-Chlorooctadecane 117 % 46.3-178

Cardinal Laboratories

*=Accredited Analyte

PLEASE NOTE: Liability and Damages. Cardinal's liability and client's exclusive remedy for any claim arising, whether based in contract or tort, shall be limited to the amount paid by client for analyses. All claims, including those for negligence and any other cause whatsoever shall be deemed waived unless made in writing and received by Cardinal within thirty (30) days after completion of the applicable service. In no event shall Cardinal be liable for incidental or consequential damages, including, without limitation, business interruptions, loss of use, or loss of profits incurred by client, its subsidiaries, affiliates or successors arising out of or related to the performance of the services hereunder by Cardinal, regardless of whether such claim is based upon any of the above stated reasons or otherwise. Results relate only to the samples identified above. This report shall not be reproduced except in full with written approval of Cardinal Laboratories.

Celey D. Keene, Lab Director/Quality Manager



PHONE (575) 393-2326 ° 101 E. MARLAND ° HOBBS, NM 88240

Analytical Results For:

ENSOLUM, LLC
BEAUX JENNINGS
705 W WADLEY AVE.
MIDLAND TX, 79705
Fax To:

Received: 10/20/2022
Reported: 10/24/2022
Project Name: FEDERAL 10 #1
Project Number: 03B1417056
Project Location: OXY - EDDY CO., NM

Sampling Date: 10/20/2022
Sampling Type: Soil
Sampling Condition: Cool & Intact
Sample Received By: Tamara Oldaker

Sample ID: FS - 8 0-.25' (H224939-08)

BTEx 8021B		mg/kg		Analyzed By: JH						
Analyte	Result	Reporting Limit	Analyzed	Method Blank	BS	% Recovery	True Value QC	RPD	Qualifier	
Benzene*	<0.050	0.050	10/23/2022	ND	1.99	99.6	2.00	1.93		
Toluene*	<0.050	0.050	10/23/2022	ND	2.10	105	2.00	1.72		
Ethylbenzene*	<0.050	0.050	10/23/2022	ND	1.97	98.3	2.00	2.90		
Total Xylenes*	<0.150	0.150	10/23/2022	ND	5.91	98.4	6.00	2.98		
Total BTEX	<0.300	0.300	10/23/2022	ND						

Surrogate: 4-Bromofluorobenzene (PID) 97.6 % 69.9-140

Chloride, SM4500Cl-B		mg/kg		Analyzed By: AC						
Analyte	Result	Reporting Limit	Analyzed	Method Blank	BS	% Recovery	True Value QC	RPD	Qualifier	
Chloride	4260	16.0	10/21/2022	ND	416	104	400	3.77		

TPH 8015M		mg/kg		Analyzed By: MS					
Analyte	Result	Reporting Limit	Analyzed	Method Blank	BS	% Recovery	True Value QC	RPD	Qualifier
GRO C6-C10*	<10.0	10.0	10/22/2022	ND	200	100	200	3.84	
DRO >C10-C28*	<10.0	10.0	10/22/2022	ND	203	102	200	6.40	
EXT DRO >C28-C36	<10.0	10.0	10/22/2022	ND					

Surrogate: 1-Chlorooctane 104 % 45.3-161

Surrogate: 1-Chlorooctadecane 121 % 46.3-178

Cardinal Laboratories

*=Accredited Analyte

PLEASE NOTE: Liability and Damages. Cardinal's liability and client's exclusive remedy for any claim arising, whether based in contract or tort, shall be limited to the amount paid by client for analyses. All claims, including those for negligence and any other cause whatsoever shall be deemed waived unless made in writing and received by Cardinal within thirty (30) days after completion of the applicable service. In no event shall Cardinal be liable for incidental or consequential damages, including, without limitation, business interruptions, loss of use, or loss of profits incurred by client, its subsidiaries, affiliates or successors arising out of or related to the performance of the services hereunder by Cardinal, regardless of whether such claim is based upon any of the above stated reasons or otherwise. Results relate only to the samples identified above. This report shall not be reproduced except in full with written approval of Cardinal Laboratories.

Celey D. Keene, Lab Director/Quality Manager



PHONE (575) 393-2326 ° 101 E. MARLAND ° HOBBS, NM 88240

Analytical Results For:

ENSOLUM, LLC
BEAUX JENNINGS
705 W WADLEY AVE.
MIDLAND TX, 79705
Fax To:

Received: 10/20/2022
Reported: 10/24/2022
Project Name: FEDERAL 10 #1
Project Number: 03B1417056
Project Location: OXY - EDDY CO., NM

Sampling Date: 10/20/2022
Sampling Type: Soil
Sampling Condition: Cool & Intact
Sample Received By: Tamara Oldaker

Sample ID: FS - 9 0-.25' (H224939-09)

BTX 8021B		mg/kg		Analyzed By: JH						
Analyte	Result	Reporting Limit	Analyzed	Method Blank	BS	% Recovery	True Value QC	RPD	Qualifier	
Benzene*	<0.050	0.050	10/23/2022	ND	1.99	99.6	2.00	1.93		
Toluene*	<0.050	0.050	10/23/2022	ND	2.10	105	2.00	1.72		
Ethylbenzene*	<0.050	0.050	10/23/2022	ND	1.97	98.3	2.00	2.90		
Total Xylenes*	<0.150	0.150	10/23/2022	ND	5.91	98.4	6.00	2.98		
Total BTX	<0.300	0.300	10/23/2022	ND						

Surrogate: 4-Bromofluorobenzene (PID) 97.8 % 69.9-140

Chloride, SM4500CI-B		mg/kg		Analyzed By: AC					
Analyte	Result	Reporting Limit	Analyzed	Method Blank	BS	% Recovery	True Value QC	RPD	Qualifier
Chloride	8600	16.0	10/21/2022	ND	416	104	400	3.77	

TPH 8015M		mg/kg		Analyzed By: MS					
Analyte	Result	Reporting Limit	Analyzed	Method Blank	BS	% Recovery	True Value QC	RPD	Qualifier
GRO C6-C10*	<10.0	10.0	10/22/2022	ND	200	100	200	3.84	
DRO >C10-C28*	<10.0	10.0	10/22/2022	ND	203	102	200	6.40	
EXT DRO >C28-C36	<10.0	10.0	10/22/2022	ND					

Surrogate: 1-Chlorooctane 113 % 45.3-161

Surrogate: 1-Chlorooctadecane 135 % 46.3-178

Cardinal Laboratories

*=Accredited Analyte

PLEASE NOTE: Liability and Damages. Cardinal's liability and client's exclusive remedy for any claim arising, whether based in contract or tort, shall be limited to the amount paid by client for analyses. All claims, including those for negligence and any other cause whatsoever shall be deemed waived unless made in writing and received by Cardinal within thirty (30) days after completion of the applicable service. In no event shall Cardinal be liable for incidental or consequential damages, including, without limitation, business interruptions, loss of use, or loss of profits incurred by client, its subsidiaries, affiliates or successors arising out of or related to the performance of the services hereunder by Cardinal, regardless of whether such claim is based upon any of the above stated reasons or otherwise. Results relate only to the samples identified above. This report shall not be reproduced except in full with written approval of Cardinal Laboratories.

Celey D. Keene, Lab Director/Quality Manager



PHONE (575) 393-2326 ° 101 E. MARLAND ° HOBBS, NM 88240

Analytical Results For:

ENSOLUM, LLC
BEAUX JENNINGS
705 W WADLEY AVE.
MIDLAND TX, 79705
Fax To:

Received: 10/20/2022
Reported: 10/24/2022
Project Name: FEDERAL 10 #1
Project Number: 03B1417056
Project Location: OXY - EDDY CO., NM

Sampling Date: 10/20/2022
Sampling Type: Soil
Sampling Condition: Cool & Intact
Sample Received By: Tamara Oldaker

Sample ID: FS - 10 0-.25' (H224939-10)

BTEx 8021B		mg/kg		Analyzed By: JH						
Analyte	Result	Reporting Limit	Analyzed	Method Blank	BS	% Recovery	True Value QC	RPD	Qualifier	
Benzene*	<0.050	0.050	10/23/2022	ND	1.99	99.6	2.00	1.93		
Toluene*	<0.050	0.050	10/23/2022	ND	2.10	105	2.00	1.72		
Ethylbenzene*	<0.050	0.050	10/23/2022	ND	1.97	98.3	2.00	2.90		
Total Xylenes*	<0.150	0.150	10/23/2022	ND	5.91	98.4	6.00	2.98		
Total BTEX	<0.300	0.300	10/23/2022	ND						

Surrogate: 4-Bromofluorobenzene (PID) 97.8 % 69.9-140

Chloride, SM4500Cl-B		mg/kg		Analyzed By: AC						
Analyte	Result	Reporting Limit	Analyzed	Method Blank	BS	% Recovery	True Value QC	RPD	Qualifier	
Chloride	21200	16.0	10/21/2022	ND	416	104	400	3.77		

TPH 8015M		mg/kg		Analyzed By: MS					
Analyte	Result	Reporting Limit	Analyzed	Method Blank	BS	% Recovery	True Value QC	RPD	Qualifier
GRO C6-C10*	<10.0	10.0	10/22/2022	ND	203	101	200	7.92	
DRO >C10-C28*	<10.0	10.0	10/22/2022	ND	190	94.9	200	12.3	
EXT DRO >C28-C36	<10.0	10.0	10/22/2022	ND					

Surrogate: 1-Chlorooctane 94.2 % 45.3-161

Surrogate: 1-Chlorooctadecane 114 % 46.3-178

Cardinal Laboratories

*=Accredited Analyte

PLEASE NOTE: Liability and Damages. Cardinal's liability and client's exclusive remedy for any claim arising, whether based in contract or tort, shall be limited to the amount paid by client for analyses. All claims, including those for negligence and any other cause whatsoever shall be deemed waived unless made in writing and received by Cardinal within thirty (30) days after completion of the applicable service. In no event shall Cardinal be liable for incidental or consequential damages, including, without limitation, business interruptions, loss of use, or loss of profits incurred by client, its subsidiaries, affiliates or successors arising out of or related to the performance of the services hereunder by Cardinal, regardless of whether such claim is based upon any of the above stated reasons or otherwise. Results relate only to the samples identified above. This report shall not be reproduced except in full with written approval of Cardinal Laboratories.

Celey D. Keene, Lab Director/Quality Manager



PHONE (575) 393-2326 ° 101 E. MARLAND ° HOBBS, NM 88240

Analytical Results For:

ENSOLUM, LLC
 BEAUX JENNINGS
 705 W WADLEY AVE.
 MIDLAND TX, 79705
 Fax To:

Received: 10/20/2022
 Reported: 10/24/2022
 Project Name: FEDERAL 10 #1
 Project Number: 03B1417056
 Project Location: OXY - EDDY CO., NM

Sampling Date: 10/20/2022
 Sampling Type: Soil
 Sampling Condition: Cool & Intact
 Sample Received By: Tamara Oldaker

Sample ID: FS - 11 0-.25' (H224939-11)

BTX 8021B		mg/kg		Analyzed By: JH						
Analyte	Result	Reporting Limit	Analyzed	Method Blank	BS	% Recovery	True Value QC	RPD	Qualifier	
Benzene*	<0.050	0.050	10/23/2022	ND	1.99	99.6	2.00	1.93		
Toluene*	<0.050	0.050	10/23/2022	ND	2.10	105	2.00	1.72		
Ethylbenzene*	<0.050	0.050	10/23/2022	ND	1.97	98.3	2.00	2.90		
Total Xylenes*	<0.150	0.150	10/23/2022	ND	5.91	98.4	6.00	2.98		
Total BTX	<0.300	0.300	10/23/2022	ND						

Surrogate: 4-Bromofluorobenzene (PID) 97.4 % 69.9-140

Chloride, SM4500CI-B		mg/kg		Analyzed By: AC						
Analyte	Result	Reporting Limit	Analyzed	Method Blank	BS	% Recovery	True Value QC	RPD	Qualifier	
Chloride	8400	16.0	10/21/2022	ND	416	104	400	3.77		

TPH 8015M		mg/kg		Analyzed By: MS					
Analyte	Result	Reporting Limit	Analyzed	Method Blank	BS	% Recovery	True Value QC	RPD	Qualifier
GRO C6-C10*	<10.0	10.0	10/22/2022	ND	203	101	200	7.92	
DRO >C10-C28*	<10.0	10.0	10/22/2022	ND	190	94.9	200	12.3	
EXT DRO >C28-C36	<10.0	10.0	10/22/2022	ND					

Surrogate: 1-Chlorooctane 97.0 % 45.3-161

Surrogate: 1-Chlorooctadecane 118 % 46.3-178

Cardinal Laboratories

*=Accredited Analyte

PLEASE NOTE: Liability and Damages. Cardinal's liability and client's exclusive remedy for any claim arising, whether based in contract or tort, shall be limited to the amount paid by client for analyses. All claims, including those for negligence and any other cause whatsoever shall be deemed waived unless made in writing and received by Cardinal within thirty (30) days after completion of the applicable service. In no event shall Cardinal be liable for incidental or consequential damages, including, without limitation, business interruptions, loss of use, or loss of profits incurred by client, its subsidiaries, affiliates or successors arising out of or related to the performance of the services hereunder by Cardinal, regardless of whether such claim is based upon any of the above stated reasons or otherwise. Results relate only to the samples identified above. This report shall not be reproduced except in full with written approval of Cardinal Laboratories.

Celey D. Keene, Lab Director/Quality Manager



PHONE (575) 393-2326 ° 101 E. MARLAND ° HOBBS, NM 88240

Analytical Results For:

ENSOLUM, LLC
 BEAUX JENNINGS
 705 W WADLEY AVE.
 MIDLAND TX, 79705
 Fax To:

Received: 10/20/2022
 Reported: 10/24/2022
 Project Name: FEDERAL 10 #1
 Project Number: 03B1417056
 Project Location: OXY - EDDY CO., NM

Sampling Date: 10/20/2022
 Sampling Type: Soil
 Sampling Condition: Cool & Intact
 Sample Received By: Tamara Oldaker

Sample ID: FS - 12 0-.25' (H224939-12)

BTX 8021B		mg/kg		Analyzed By: JH						
Analyte	Result	Reporting Limit	Analyzed	Method Blank	BS	% Recovery	True Value QC	RPD	Qualifier	
Benzene*	<0.050	0.050	10/23/2022	ND	2.02	101	2.00	0.972	QM-07	
Toluene*	<0.050	0.050	10/23/2022	ND	2.14	107	2.00	1.41		
Ethylbenzene*	<0.050	0.050	10/23/2022	ND	2.00	100	2.00	0.325		
Total Xylenes*	<0.150	0.150	10/23/2022	ND	5.99	99.8	6.00	0.667		
Total BTX	<0.300	0.300	10/23/2022	ND						

Surrogate: 4-Bromofluorobenzene (PID) 96.4 % 69.9-140

Chloride, SM4500CI-B		mg/kg		Analyzed By: AC						
Analyte	Result	Reporting Limit	Analyzed	Method Blank	BS	% Recovery	True Value QC	RPD	Qualifier	
Chloride	400	16.0	10/21/2022	ND	416	104	400	3.77		

TPH 8015M		mg/kg		Analyzed By: MS					
Analyte	Result	Reporting Limit	Analyzed	Method Blank	BS	% Recovery	True Value QC	RPD	Qualifier
GRO C6-C10*	<10.0	10.0	10/22/2022	ND	203	101	200	7.92	
DRO >C10-C28*	<10.0	10.0	10/22/2022	ND	190	94.9	200	12.3	
EXT DRO >C28-C36	<10.0	10.0	10/22/2022	ND					

Surrogate: 1-Chlorooctane 110 % 45.3-161

Surrogate: 1-Chlorooctadecane 132 % 46.3-178

Cardinal Laboratories

*=Accredited Analyte

PLEASE NOTE: Liability and Damages. Cardinal's liability and client's exclusive remedy for any claim arising, whether based in contract or tort, shall be limited to the amount paid by client for analyses. All claims, including those for negligence and any other cause whatsoever shall be deemed waived unless made in writing and received by Cardinal within thirty (30) days after completion of the applicable service. In no event shall Cardinal be liable for incidental or consequential damages, including, without limitation, business interruptions, loss of use, or loss of profits incurred by client, its subsidiaries, affiliates or successors arising out of or related to the performance of the services hereunder by Cardinal, regardless of whether such claim is based upon any of the above stated reasons or otherwise. Results relate only to the samples identified above. This report shall not be reproduced except in full with written approval of Cardinal Laboratories.

Celey D. Keene, Lab Director/Quality Manager



PHONE (575) 393-2326 ° 101 E. MARLAND ° HOBBS, NM 88240

Analytical Results For:

ENSOLUM, LLC
 BEAUX JENNINGS
 705 W WADLEY AVE.
 MIDLAND TX, 79705
 Fax To:

Received: 10/20/2022
 Reported: 10/24/2022
 Project Name: FEDERAL 10 #1
 Project Number: 03B1417056
 Project Location: OXY - EDDY CO., NM

Sampling Date: 10/20/2022
 Sampling Type: Soil
 Sampling Condition: Cool & Intact
 Sample Received By: Tamara Oldaker

Sample ID: FS - 13 0-.25' (H224939-13)

BTEx 8021B		mg/kg		Analyzed By: JH						
Analyte	Result	Reporting Limit	Analyzed	Method Blank	BS	% Recovery	True Value QC	RPD	Qualifier	
Benzene*	<0.050	0.050	10/23/2022	ND	2.02	101	2.00	0.972		
Toluene*	<0.050	0.050	10/23/2022	ND	2.14	107	2.00	1.41		
Ethylbenzene*	<0.050	0.050	10/23/2022	ND	2.00	100	2.00	0.325		
Total Xylenes*	<0.150	0.150	10/23/2022	ND	5.99	99.8	6.00	0.667		
Total BTEx	<0.300	0.300	10/23/2022	ND						

Surrogate: 4-Bromofluorobenzene (PID) 97.0 % 69.9-140

Chloride, SM4500CI-B		mg/kg		Analyzed By: AC						
Analyte	Result	Reporting Limit	Analyzed	Method Blank	BS	% Recovery	True Value QC	RPD	Qualifier	
Chloride	20800	16.0	10/21/2022	ND	416	104	400	3.77		

TPH 8015M		mg/kg		Analyzed By: MS					
Analyte	Result	Reporting Limit	Analyzed	Method Blank	BS	% Recovery	True Value QC	RPD	Qualifier
GRO C6-C10*	<10.0	10.0	10/22/2022	ND	203	101	200	7.92	
DRO >C10-C28*	<10.0	10.0	10/22/2022	ND	190	94.9	200	12.3	
EXT DRO >C28-C36	<10.0	10.0	10/22/2022	ND					

Surrogate: 1-Chlorooctane 101 % 45.3-161

Surrogate: 1-Chlorooctadecane 121 % 46.3-178

Cardinal Laboratories

*=Accredited Analyte

PLEASE NOTE: Liability and Damages. Cardinal's liability and client's exclusive remedy for any claim arising, whether based in contract or tort, shall be limited to the amount paid by client for analyses. All claims, including those for negligence and any other cause whatsoever shall be deemed waived unless made in writing and received by Cardinal within thirty (30) days after completion of the applicable service. In no event shall Cardinal be liable for incidental or consequential damages, including, without limitation, business interruptions, loss of use, or loss of profits incurred by client, its subsidiaries, affiliates or successors arising out of or related to the performance of the services hereunder by Cardinal, regardless of whether such claim is based upon any of the above stated reasons or otherwise. Results relate only to the samples identified above. This report shall not be reproduced except in full with written approval of Cardinal Laboratories.

Celey D. Keene, Lab Director/Quality Manager



PHONE (575) 393-2326 • 101 E. MARLAND • HOBBS, NM 88240

Analytical Results For:

ENSOLUM, LLC
 BEAUX JENNINGS
 705 W WADLEY AVE.
 MIDLAND TX, 79705
 Fax To:

Received: 10/20/2022
 Reported: 10/24/2022
 Project Name: FEDERAL 10 #1
 Project Number: 03B1417056
 Project Location: OXY - EDDY CO., NM

Sampling Date: 10/20/2022
 Sampling Type: Soil
 Sampling Condition: Cool & Intact
 Sample Received By: Tamara Oldaker

Sample ID: FS - 14 0-.25' (H224939-14)

BTX 8021B		mg/kg		Analyzed By: JH						
Analyte	Result	Reporting Limit	Analyzed	Method Blank	BS	% Recovery	True Value QC	RPD	Qualifier	
Benzene*	<0.050	0.050	10/23/2022	ND	2.02	101	2.00	0.972		
Toluene*	<0.050	0.050	10/23/2022	ND	2.14	107	2.00	1.41		
Ethylbenzene*	<0.050	0.050	10/23/2022	ND	2.00	100	2.00	0.325		
Total Xylenes*	<0.150	0.150	10/23/2022	ND	5.99	99.8	6.00	0.667		
Total BTX	<0.300	0.300	10/23/2022	ND						

Surrogate: 4-Bromofluorobenzene (PID) 97.7 % 69.9-140

Chloride, SM4500CI-B		mg/kg		Analyzed By: AC						
Analyte	Result	Reporting Limit	Analyzed	Method Blank	BS	% Recovery	True Value QC	RPD	Qualifier	
Chloride	4400	16.0	10/21/2022	ND	400	100	400	7.69	QM-07	

TPH 8015M		mg/kg		Analyzed By: MS					
Analyte	Result	Reporting Limit	Analyzed	Method Blank	BS	% Recovery	True Value QC	RPD	Qualifier
GRO C6-C10*	<10.0	10.0	10/22/2022	ND	203	101	200	7.92	
DRO >C10-C28*	<10.0	10.0	10/22/2022	ND	190	94.9	200	12.3	
EXT DRO >C28-C36	<10.0	10.0	10/22/2022	ND					

Surrogate: 1-Chlorooctane 94.4 % 45.3-161

Surrogate: 1-Chlorooctadecane 114 % 46.3-178

Cardinal Laboratories

*=Accredited Analyte

PLEASE NOTE: Liability and Damages. Cardinal's liability and client's exclusive remedy for any claim arising, whether based in contract or tort, shall be limited to the amount paid by client for analyses. All claims, including those for negligence and any other cause whatsoever shall be deemed waived unless made in writing and received by Cardinal within thirty (30) days after completion of the applicable service. In no event shall Cardinal be liable for incidental or consequential damages, including, without limitation, business interruptions, loss of use, or loss of profits incurred by client, its subsidiaries, affiliates or successors arising out of or related to the performance of the services hereunder by Cardinal, regardless of whether such claim is based upon any of the above stated reasons or otherwise. Results relate only to the samples identified above. This report shall not be reproduced except in full with written approval of Cardinal Laboratories.

Celey D. Keene, Lab Director/Quality Manager



PHONE (575) 393-2326 ° 101 E. MARLAND ° HOBBS, NM 88240

Analytical Results For:

ENSOLUM, LLC
 BEAUX JENNINGS
 705 W WADLEY AVE.
 MIDLAND TX, 79705
 Fax To:

Received: 10/20/2022
 Reported: 10/24/2022
 Project Name: FEDERAL 10 #1
 Project Number: 03B1417056
 Project Location: OXY - EDDY CO., NM

Sampling Date: 10/20/2022
 Sampling Type: Soil
 Sampling Condition: Cool & Intact
 Sample Received By: Tamara Oldaker

Sample ID: FS - 15 0-.25' (H224939-15)

BTEx 8021B		mg/kg		Analyzed By: JH						
Analyte	Result	Reporting Limit	Analyzed	Method Blank	BS	% Recovery	True Value QC	RPD	Qualifier	
Benzene*	<0.050	0.050	10/23/2022	ND	2.02	101	2.00	0.972		
Toluene*	<0.050	0.050	10/23/2022	ND	2.14	107	2.00	1.41		
Ethylbenzene*	<0.050	0.050	10/23/2022	ND	2.00	100	2.00	0.325		
Total Xylenes*	<0.150	0.150	10/23/2022	ND	5.99	99.8	6.00	0.667		
Total BTEx	<0.300	0.300	10/23/2022	ND						

Surrogate: 4-Bromofluorobenzene (PID) 97.5 % 69.9-140

Chloride, SM4500CI-B		mg/kg		Analyzed By: AC						
Analyte	Result	Reporting Limit	Analyzed	Method Blank	BS	% Recovery	True Value QC	RPD	Qualifier	
Chloride	2240	16.0	10/21/2022	ND	400	100	400	7.69		

TPH 8015M		mg/kg		Analyzed By: MS					
Analyte	Result	Reporting Limit	Analyzed	Method Blank	BS	% Recovery	True Value QC	RPD	Qualifier
GRO C6-C10*	<10.0	10.0	10/22/2022	ND	203	101	200	7.92	
DRO >C10-C28*	<10.0	10.0	10/22/2022	ND	190	94.9	200	12.3	
EXT DRO >C28-C36	<10.0	10.0	10/22/2022	ND					

Surrogate: 1-Chlorooctane 89.9 % 45.3-161

Surrogate: 1-Chlorooctadecane 109 % 46.3-178

Cardinal Laboratories

*=Accredited Analyte

PLEASE NOTE: Liability and Damages. Cardinal's liability and client's exclusive remedy for any claim arising, whether based in contract or tort, shall be limited to the amount paid by client for analyses. All claims, including those for negligence and any other cause whatsoever shall be deemed waived unless made in writing and received by Cardinal within thirty (30) days after completion of the applicable service. In no event shall Cardinal be liable for incidental or consequential damages, including, without limitation, business interruptions, loss of use, or loss of profits incurred by client, its subsidiaries, affiliates or successors arising out of or related to the performance of the services hereunder by Cardinal, regardless of whether such claim is based upon any of the above stated reasons or otherwise. Results relate only to the samples identified above. This report shall not be reproduced except in full with written approval of Cardinal Laboratories.

Celey D. Keene, Lab Director/Quality Manager



PHONE (575) 393-2326 ° 101 E. MARLAND ° HOBBS, NM 88240

Analytical Results For:

ENSOLUM, LLC
 BEAUX JENNINGS
 705 W WADLEY AVE.
 MIDLAND TX, 79705
 Fax To:

Received: 10/20/2022
 Reported: 10/24/2022
 Project Name: FEDERAL 10 #1
 Project Number: 03B1417056
 Project Location: OXY - EDDY CO., NM

Sampling Date: 10/20/2022
 Sampling Type: Soil
 Sampling Condition: Cool & Intact
 Sample Received By: Tamara Oldaker

Sample ID: FS - 16 0-.25' (H224939-16)

BTEx 8021B		mg/kg		Analyzed By: JH						
Analyte	Result	Reporting Limit	Analyzed	Method Blank	BS	% Recovery	True Value QC	RPD	Qualifier	
Benzene*	<0.050	0.050	10/23/2022	ND	2.02	101	2.00	0.972		
Toluene*	<0.050	0.050	10/23/2022	ND	2.14	107	2.00	1.41		
Ethylbenzene*	<0.050	0.050	10/23/2022	ND	2.00	100	2.00	0.325		
Total Xylenes*	<0.150	0.150	10/23/2022	ND	5.99	99.8	6.00	0.667		
Total BTEx	<0.300	0.300	10/23/2022	ND						

Surrogate: 4-Bromofluorobenzene (PID) 97.0 % 69.9-140

Chloride, SM4500CI-B		mg/kg		Analyzed By: AC						
Analyte	Result	Reporting Limit	Analyzed	Method Blank	BS	% Recovery	True Value QC	RPD	Qualifier	
Chloride	1160	16.0	10/21/2022	ND	400	100	400	7.69		

TPH 8015M		mg/kg		Analyzed By: MS					
Analyte	Result	Reporting Limit	Analyzed	Method Blank	BS	% Recovery	True Value QC	RPD	Qualifier
GRO C6-C10*	<10.0	10.0	10/22/2022	ND	203	101	200	7.92	
DRO >C10-C28*	<10.0	10.0	10/22/2022	ND	190	94.9	200	12.3	
EXT DRO >C28-C36	<10.0	10.0	10/22/2022	ND					

Surrogate: 1-Chlorooctane 117 % 45.3-161

Surrogate: 1-Chlorooctadecane 143 % 46.3-178

Cardinal Laboratories

*=Accredited Analyte

PLEASE NOTE: Liability and Damages. Cardinal's liability and client's exclusive remedy for any claim arising, whether based in contract or tort, shall be limited to the amount paid by client for analyses. All claims, including those for negligence and any other cause whatsoever shall be deemed waived unless made in writing and received by Cardinal within thirty (30) days after completion of the applicable service. In no event shall Cardinal be liable for incidental or consequential damages, including, without limitation, business interruptions, loss of use, or loss of profits incurred by client, its subsidiaries, affiliates or successors arising out of or related to the performance of the services hereunder by Cardinal, regardless of whether such claim is based upon any of the above stated reasons or otherwise. Results relate only to the samples identified above. This report shall not be reproduced except in full with written approval of Cardinal Laboratories.

Celey D. Keene, Lab Director/Quality Manager



PHONE (575) 393-2326 ° 101 E. MARLAND ° HOBBS, NM 88240

Analytical Results For:

ENSOLUM, LLC
 BEAUX JENNINGS
 705 W WADLEY AVE.
 MIDLAND TX, 79705
 Fax To:

Received: 10/20/2022
 Reported: 10/24/2022
 Project Name: FEDERAL 10 #1
 Project Number: 03B1417056
 Project Location: OXY - EDDY CO., NM

Sampling Date: 10/20/2022
 Sampling Type: Soil
 Sampling Condition: Cool & Intact
 Sample Received By: Tamara Oldaker

Sample ID: FS - 17 0-.25' (H224939-17)

BTEx 8021B		mg/kg		Analyzed By: JH						
Analyte	Result	Reporting Limit	Analyzed	Method Blank	BS	% Recovery	True Value QC	RPD	Qualifier	
Benzene*	<0.050	0.050	10/23/2022	ND	2.02	101	2.00	0.972		
Toluene*	<0.050	0.050	10/23/2022	ND	2.14	107	2.00	1.41		
Ethylbenzene*	<0.050	0.050	10/23/2022	ND	2.00	100	2.00	0.325		
Total Xylenes*	<0.150	0.150	10/23/2022	ND	5.99	99.8	6.00	0.667		
Total BTEX	<0.300	0.300	10/23/2022	ND						

Surrogate: 4-Bromofluorobenzene (PID) 97.0 % 69.9-140

Chloride, SM4500Cl-B		mg/kg		Analyzed By: AC						
Analyte	Result	Reporting Limit	Analyzed	Method Blank	BS	% Recovery	True Value QC	RPD	Qualifier	
Chloride	8130	16.0	10/21/2022	ND	400	100	400	7.69		

TPH 8015M		mg/kg		Analyzed By: MS					
Analyte	Result	Reporting Limit	Analyzed	Method Blank	BS	% Recovery	True Value QC	RPD	Qualifier
GRO C6-C10*	<10.0	10.0	10/22/2022	ND	203	101	200	7.92	
DRO >C10-C28*	<10.0	10.0	10/22/2022	ND	190	94.9	200	12.3	
EXT DRO >C28-C36	<10.0	10.0	10/22/2022	ND					

Surrogate: 1-Chlorooctane 92.3 % 45.3-161

Surrogate: 1-Chlorooctadecane 113 % 46.3-178

Cardinal Laboratories

*=Accredited Analyte

PLEASE NOTE: Liability and Damages. Cardinal's liability and client's exclusive remedy for any claim arising, whether based in contract or tort, shall be limited to the amount paid by client for analyses. All claims, including those for negligence and any other cause whatsoever shall be deemed waived unless made in writing and received by Cardinal within thirty (30) days after completion of the applicable service. In no event shall Cardinal be liable for incidental or consequential damages, including, without limitation, business interruptions, loss of use, or loss of profits incurred by client, its subsidiaries, affiliates or successors arising out of or related to the performance of the services hereunder by Cardinal, regardless of whether such claim is based upon any of the above stated reasons or otherwise. Results relate only to the samples identified above. This report shall not be reproduced except in full with written approval of Cardinal Laboratories.

Celey D. Keene, Lab Director/Quality Manager



PHONE (575) 393-2326 ° 101 E. MARLAND ° HOBBS, NM 88240

Analytical Results For:

ENSOLUM, LLC
 BEAUX JENNINGS
 705 W WADLEY AVE.
 MIDLAND TX, 79705
 Fax To:

Received: 10/20/2022
 Reported: 10/24/2022
 Project Name: FEDERAL 10 #1
 Project Number: 03B1417056
 Project Location: OXY - EDDY CO., NM

Sampling Date: 10/20/2022
 Sampling Type: Soil
 Sampling Condition: Cool & Intact
 Sample Received By: Tamara Oldaker

Sample ID: FS - 18 0-.25' (H224939-18)

BTX 8021B		mg/kg		Analyzed By: JH						
Analyte	Result	Reporting Limit	Analyzed	Method Blank	BS	% Recovery	True Value QC	RPD	Qualifier	
Benzene*	<0.050	0.050	10/23/2022	ND	2.02	101	2.00	0.972		
Toluene*	<0.050	0.050	10/23/2022	ND	2.14	107	2.00	1.41		
Ethylbenzene*	<0.050	0.050	10/23/2022	ND	2.00	100	2.00	0.325		
Total Xylenes*	<0.150	0.150	10/23/2022	ND	5.99	99.8	6.00	0.667		
Total BTX	<0.300	0.300	10/23/2022	ND						

Surrogate: 4-Bromofluorobenzene (PID) 98.0 % 69.9-140

Chloride, SM4500CI-B		mg/kg		Analyzed By: AC						
Analyte	Result	Reporting Limit	Analyzed	Method Blank	BS	% Recovery	True Value QC	RPD	Qualifier	
Chloride	4480	16.0	10/21/2022	ND	400	100	400	7.69		

TPH 8015M		mg/kg		Analyzed By: MS					
Analyte	Result	Reporting Limit	Analyzed	Method Blank	BS	% Recovery	True Value QC	RPD	Qualifier
GRO C6-C10*	<10.0	10.0	10/22/2022	ND	203	101	200	7.92	
DRO >C10-C28*	<10.0	10.0	10/22/2022	ND	190	94.9	200	12.3	
EXT DRO >C28-C36	<10.0	10.0	10/22/2022	ND					

Surrogate: 1-Chlorooctane 109 % 45.3-161

Surrogate: 1-Chlorooctadecane 132 % 46.3-178

Cardinal Laboratories

*=Accredited Analyte

PLEASE NOTE: Liability and Damages. Cardinal's liability and client's exclusive remedy for any claim arising, whether based in contract or tort, shall be limited to the amount paid by client for analyses. All claims, including those for negligence and any other cause whatsoever shall be deemed waived unless made in writing and received by Cardinal within thirty (30) days after completion of the applicable service. In no event shall Cardinal be liable for incidental or consequential damages, including, without limitation, business interruptions, loss of use, or loss of profits incurred by client, its subsidiaries, affiliates or successors arising out of or related to the performance of the services hereunder by Cardinal, regardless of whether such claim is based upon any of the above stated reasons or otherwise. Results relate only to the samples identified above. This report shall not be reproduced except in full with written approval of Cardinal Laboratories.

Celey D. Keene, Lab Director/Quality Manager



PHONE (575) 393-2326 • 101 E. MARLAND • HOBBS, NM 88240

Analytical Results For:

ENSOLUM, LLC
BEAUX JENNINGS
705 W WADLEY AVE.
MIDLAND TX, 79705
Fax To:

Received: 10/20/2022
Reported: 10/24/2022
Project Name: FEDERAL 10 #1
Project Number: 03B1417056
Project Location: OXY - EDDY CO., NM

Sampling Date: 10/20/2022
Sampling Type: Soil
Sampling Condition: Cool & Intact
Sample Received By: Tamara Oldaker

Sample ID: FS - 19 0-.25' (H224939-19)

BTEx 8021B		mg/kg		Analyzed By: JH					
Analyte	Result	Reporting Limit	Analyzed	Method Blank	BS	% Recovery	True Value QC	RPD	Qualifier
Benzene*	<0.050	0.050	10/23/2022	ND	2.02	101	2.00	0.972	
Toluene*	<0.050	0.050	10/23/2022	ND	2.14	107	2.00	1.41	
Ethylbenzene*	<0.050	0.050	10/23/2022	ND	2.00	100	2.00	0.325	
Total Xylenes*	<0.150	0.150	10/23/2022	ND	5.99	99.8	6.00	0.667	
Total BTEx	<0.300	0.300	10/23/2022	ND					

Surrogate: 4-Bromofluorobenzene (PID) 99.0 % 69.9-140

Chloride, SM4500CI-B		mg/kg		Analyzed By: AC						
Analyte	Result	Reporting Limit	Analyzed	Method Blank	BS	% Recovery	True Value QC	RPD	Qualifier	
Chloride	2720	16.0	10/21/2022	ND	400	100	400	7.69		

TPH 8015M		mg/kg		Analyzed By: MS					
Analyte	Result	Reporting Limit	Analyzed	Method Blank	BS	% Recovery	True Value QC	RPD	Qualifier
GRO C6-C10*	<10.0	10.0	10/22/2022	ND	203	101	200	7.92	
DRO >C10-C28*	<10.0	10.0	10/22/2022	ND	190	94.9	200	12.3	
EXT DRO >C28-C36	<10.0	10.0	10/22/2022	ND					

Surrogate: 1-Chlorooctane 104 % 45.3-161

Surrogate: 1-Chlorooctadecane 124 % 46.3-178

Cardinal Laboratories

*=Accredited Analyte

PLEASE NOTE: Liability and Damages. Cardinal's liability and client's exclusive remedy for any claim arising, whether based in contract or tort, shall be limited to the amount paid by client for analyses. All claims, including those for negligence and any other cause whatsoever shall be deemed waived unless made in writing and received by Cardinal within thirty (30) days after completion of the applicable service. In no event shall Cardinal be liable for incidental or consequential damages, including, without limitation, business interruptions, loss of use, or loss of profits incurred by client, its subsidiaries, affiliates or successors arising out of or related to the performance of the services hereunder by Cardinal, regardless of whether such claim is based upon any of the above stated reasons or otherwise. Results relate only to the samples identified above. This report shall not be reproduced except in full with written approval of Cardinal Laboratories.

Celey D. Keene, Lab Director/Quality Manager



PHONE (575) 393-2326 ° 101 E. MARLAND ° HOBBS, NM 88240

Analytical Results For:

ENSOLUM, LLC
 BEAUX JENNINGS
 705 W WADLEY AVE.
 MIDLAND TX, 79705
 Fax To:

Received: 10/20/2022
 Reported: 10/24/2022
 Project Name: FEDERAL 10 #1
 Project Number: 03B1417056
 Project Location: OXY - EDDY CO., NM

Sampling Date: 10/20/2022
 Sampling Type: Soil
 Sampling Condition: Cool & Intact
 Sample Received By: Tamara Oldaker

Sample ID: FS - 20 0-.25' (H224939-20)

BTEx 8021B		mg/kg		Analyzed By: JH						
Analyte	Result	Reporting Limit	Analyzed	Method Blank	BS	% Recovery	True Value QC	RPD	Qualifier	
Benzene*	<0.050	0.050	10/23/2022	ND	2.02	101	2.00	0.972		
Toluene*	<0.050	0.050	10/23/2022	ND	2.14	107	2.00	1.41		
Ethylbenzene*	<0.050	0.050	10/23/2022	ND	2.00	100	2.00	0.325		
Total Xylenes*	<0.150	0.150	10/23/2022	ND	5.99	99.8	6.00	0.667		
Total BTEx	<0.300	0.300	10/23/2022	ND						

Surrogate: 4-Bromofluorobenzene (PID) 99.1 % 69.9-140

Chloride, SM4500CI-B		mg/kg		Analyzed By: AC						
Analyte	Result	Reporting Limit	Analyzed	Method Blank	BS	% Recovery	True Value QC	RPD	Qualifier	
Chloride	3200	16.0	10/21/2022	ND	400	100	400	7.69		

TPH 8015M		mg/kg		Analyzed By: MS					
Analyte	Result	Reporting Limit	Analyzed	Method Blank	BS	% Recovery	True Value QC	RPD	Qualifier
GRO C6-C10*	<10.0	10.0	10/22/2022	ND	203	101	200	7.92	
DRO >C10-C28*	<10.0	10.0	10/22/2022	ND	190	94.9	200	12.3	
EXT DRO >C28-C36	<10.0	10.0	10/22/2022	ND					

Surrogate: 1-Chlorooctane 100 % 45.3-161

Surrogate: 1-Chlorooctadecane 121 % 46.3-178

Cardinal Laboratories

*=Accredited Analyte

PLEASE NOTE: Liability and Damages. Cardinal's liability and client's exclusive remedy for any claim arising, whether based in contract or tort, shall be limited to the amount paid by client for analyses. All claims, including those for negligence and any other cause whatsoever shall be deemed waived unless made in writing and received by Cardinal within thirty (30) days after completion of the applicable service. In no event shall Cardinal be liable for incidental or consequential damages, including, without limitation, business interruptions, loss of use, or loss of profits incurred by client, its subsidiaries, affiliates or successors arising out of or related to the performance of the services hereunder by Cardinal, regardless of whether such claim is based upon any of the above stated reasons or otherwise. Results relate only to the samples identified above. This report shall not be reproduced except in full with written approval of Cardinal Laboratories.

Celey D. Keene, Lab Director/Quality Manager



PHONE (575) 393-2326 ° 101 E. MARLAND ° HOBBS, NM 88240

Analytical Results For:

ENSOLUM, LLC
 BEAUX JENNINGS
 705 W WADLEY AVE.
 MIDLAND TX, 79705
 Fax To:

Received: 10/20/2022
 Reported: 10/24/2022
 Project Name: FEDERAL 10 #1
 Project Number: 03B1417056
 Project Location: OXY - EDDY CO., NM

Sampling Date: 10/20/2022
 Sampling Type: Soil
 Sampling Condition: Cool & Intact
 Sample Received By: Tamara Oldaker

Sample ID: FS - 21 0-.25' (H224939-21)

BTX 8021B		mg/kg		Analyzed By: JH					
Analyte	Result	Reporting Limit	Analyzed	Method Blank	BS	% Recovery	True Value QC	RPD	Qualifier
Benzene*	<0.050	0.050	10/23/2022	ND	2.02	101	2.00	0.972	
Toluene*	<0.050	0.050	10/23/2022	ND	2.14	107	2.00	1.41	
Ethylbenzene*	<0.050	0.050	10/23/2022	ND	2.00	100	2.00	0.325	
Total Xylenes*	<0.150	0.150	10/23/2022	ND	5.99	99.8	6.00	0.667	
Total BTX	<0.300	0.300	10/23/2022	ND					

Surrogate: 4-Bromofluorobenzene (PID) 96.6 % 69.9-140

Chloride, SM4500CI-B		mg/kg		Analyzed By: AC						
Analyte	Result	Reporting Limit	Analyzed	Method Blank	BS	% Recovery	True Value QC	RPD	Qualifier	
Chloride	2800	16.0	10/21/2022	ND	400	100	400	7.69		

TPH 8015M		mg/kg		Analyzed By: MS					
Analyte	Result	Reporting Limit	Analyzed	Method Blank	BS	% Recovery	True Value QC	RPD	Qualifier
GRO C6-C10*	<10.0	10.0	10/22/2022	ND	203	101	200	7.92	
DRO >C10-C28*	<10.0	10.0	10/22/2022	ND	190	94.9	200	12.3	
EXT DRO >C28-C36	<10.0	10.0	10/22/2022	ND					

Surrogate: 1-Chlorooctane 99.0 % 45.3-161

Surrogate: 1-Chlorooctadecane 118 % 46.3-178

Cardinal Laboratories

*=Accredited Analyte

PLEASE NOTE: Liability and Damages. Cardinal's liability and client's exclusive remedy for any claim arising, whether based in contract or tort, shall be limited to the amount paid by client for analyses. All claims, including those for negligence and any other cause whatsoever shall be deemed waived unless made in writing and received by Cardinal within thirty (30) days after completion of the applicable service. In no event shall Cardinal be liable for incidental or consequential damages, including, without limitation, business interruptions, loss of use, or loss of profits incurred by client, its subsidiaries, affiliates or successors arising out of or related to the performance of the services hereunder by Cardinal, regardless of whether such claim is based upon any of the above stated reasons or otherwise. Results relate only to the samples identified above. This report shall not be reproduced except in full with written approval of Cardinal Laboratories.

Celey D. Keene, Lab Director/Quality Manager



PHONE (575) 393-2326 • 101 E. MARLAND • HOBBS, NM 88240

Analytical Results For:

ENSOLUM, LLC
 BEAUX JENNINGS
 705 W WADLEY AVE.
 MIDLAND TX, 79705
 Fax To:

Received: 10/20/2022
 Reported: 10/24/2022
 Project Name: FEDERAL 10 #1
 Project Number: 03B1417056
 Project Location: OXY - EDDY CO., NM

Sampling Date: 10/20/2022
 Sampling Type: Soil
 Sampling Condition: Cool & Intact
 Sample Received By: Tamara Oldaker

Sample ID: FS - 22 0-.25' (H224939-22)

BTX 8021B		mg/kg		Analyzed By: JH						
Analyte	Result	Reporting Limit	Analyzed	Method Blank	BS	% Recovery	True Value QC	RPD	Qualifier	
Benzene*	<0.050	0.050	10/23/2022	ND	2.02	101	2.00	0.972		
Toluene*	<0.050	0.050	10/23/2022	ND	2.14	107	2.00	1.41		
Ethylbenzene*	<0.050	0.050	10/23/2022	ND	2.00	100	2.00	0.325		
Total Xylenes*	<0.150	0.150	10/23/2022	ND	5.99	99.8	6.00	0.667		
Total BTX	<0.300	0.300	10/23/2022	ND						

Surrogate: 4-Bromofluorobenzene (PID) 97.7 % 69.9-140

Chloride, SM4500CI-B		mg/kg		Analyzed By: AC						
Analyte	Result	Reporting Limit	Analyzed	Method Blank	BS	% Recovery	True Value QC	RPD	Qualifier	
Chloride	80.0	16.0	10/21/2022	ND	400	100	400	7.69		

TPH 8015M		mg/kg		Analyzed By: MS					
Analyte	Result	Reporting Limit	Analyzed	Method Blank	BS	% Recovery	True Value QC	RPD	Qualifier
GRO C6-C10*	<10.0	10.0	10/22/2022	ND	203	101	200	7.92	
DRO >C10-C28*	<10.0	10.0	10/22/2022	ND	190	94.9	200	12.3	
EXT DRO >C28-C36	<10.0	10.0	10/22/2022	ND					

Surrogate: 1-Chlorooctane 90.2 % 45.3-161

Surrogate: 1-Chlorooctadecane 110 % 46.3-178

Cardinal Laboratories

*=Accredited Analyte

PLEASE NOTE: Liability and Damages. Cardinal's liability and client's exclusive remedy for any claim arising, whether based in contract or tort, shall be limited to the amount paid by client for analyses. All claims, including those for negligence and any other cause whatsoever shall be deemed waived unless made in writing and received by Cardinal within thirty (30) days after completion of the applicable service. In no event shall Cardinal be liable for incidental or consequential damages, including, without limitation, business interruptions, loss of use, or loss of profits incurred by client, its subsidiaries, affiliates or successors arising out of or related to the performance of the services hereunder by Cardinal, regardless of whether such claim is based upon any of the above stated reasons or otherwise. Results relate only to the samples identified above. This report shall not be reproduced except in full with written approval of Cardinal Laboratories.

Celey D. Keene, Lab Director/Quality Manager



PHONE (575) 393-2326 ° 101 E. MARLAND ° HOBBS, NM 88240

Analytical Results For:

ENSOLUM, LLC
 BEAUX JENNINGS
 705 W WADLEY AVE.
 MIDLAND TX, 79705
 Fax To:

Received: 10/20/2022
 Reported: 10/24/2022
 Project Name: FEDERAL 10 #1
 Project Number: 03B1417056
 Project Location: OXY - EDDY CO., NM

Sampling Date: 10/20/2022
 Sampling Type: Soil
 Sampling Condition: Cool & Intact
 Sample Received By: Tamara Oldaker

Sample ID: FS - 23 0-.25' (H224939-23)

BTEx 8021B		mg/kg		Analyzed By: JH						
Analyte	Result	Reporting Limit	Analyzed	Method Blank	BS	% Recovery	True Value QC	RPD	Qualifier	
Benzene*	<0.050	0.050	10/23/2022	ND	2.02	101	2.00	0.972		
Toluene*	<0.050	0.050	10/23/2022	ND	2.14	107	2.00	1.41		
Ethylbenzene*	<0.050	0.050	10/23/2022	ND	2.00	100	2.00	0.325		
Total Xylenes*	<0.150	0.150	10/23/2022	ND	5.99	99.8	6.00	0.667		
Total BTEx	<0.300	0.300	10/23/2022	ND						

Surrogate: 4-Bromofluorobenzene (PID) 99.5 % 69.9-140

Chloride, SM4500CI-B		mg/kg		Analyzed By: AC						
Analyte	Result	Reporting Limit	Analyzed	Method Blank	BS	% Recovery	True Value QC	RPD	Qualifier	
Chloride	48.0	16.0	10/21/2022	ND	400	100	400	7.69		

TPH 8015M		mg/kg		Analyzed By: MS					
Analyte	Result	Reporting Limit	Analyzed	Method Blank	BS	% Recovery	True Value QC	RPD	Qualifier
GRO C6-C10*	<10.0	10.0	10/22/2022	ND	203	101	200	7.92	
DRO >C10-C28*	<10.0	10.0	10/22/2022	ND	190	94.9	200	12.3	
EXT DRO >C28-C36	<10.0	10.0	10/22/2022	ND					

Surrogate: 1-Chlorooctane 100 % 45.3-161

Surrogate: 1-Chlorooctadecane 122 % 46.3-178

Cardinal Laboratories

*=Accredited Analyte

PLEASE NOTE: Liability and Damages. Cardinal's liability and client's exclusive remedy for any claim arising, whether based in contract or tort, shall be limited to the amount paid by client for analyses. All claims, including those for negligence and any other cause whatsoever shall be deemed waived unless made in writing and received by Cardinal within thirty (30) days after completion of the applicable service. In no event shall Cardinal be liable for incidental or consequential damages, including, without limitation, business interruptions, loss of use, or loss of profits incurred by client, its subsidiaries, affiliates or successors arising out of or related to the performance of the services hereunder by Cardinal, regardless of whether such claim is based upon any of the above stated reasons or otherwise. Results relate only to the samples identified above. This report shall not be reproduced except in full with written approval of Cardinal Laboratories.

Celey D. Keene, Lab Director/Quality Manager



PHONE (575) 393-2326 • 101 E. MARLAND • HOBBS, NM 88240

Analytical Results For:

ENSOLUM, LLC
BEAUX JENNINGS
705 W WADLEY AVE.
MIDLAND TX, 79705
Fax To:

Received: 10/20/2022
Reported: 10/24/2022
Project Name: FEDERAL 10 #1
Project Number: 03B1417056
Project Location: OXY - EDDY CO., NM

Sampling Date: 10/20/2022
Sampling Type: Soil
Sampling Condition: Cool & Intact
Sample Received By: Tamara Oldaker

Sample ID: FS - 24 0-.25' (H224939-24)

BTEx 8021B		mg/kg		Analyzed By: JH						
Analyte	Result	Reporting Limit	Analyzed	Method Blank	BS	% Recovery	True Value QC	RPD	Qualifier	
Benzene*	<0.050	0.050	10/23/2022	ND	2.02	101	2.00	0.972		
Toluene*	<0.050	0.050	10/23/2022	ND	2.14	107	2.00	1.41		
Ethylbenzene*	<0.050	0.050	10/23/2022	ND	2.00	100	2.00	0.325		
Total Xylenes*	<0.150	0.150	10/23/2022	ND	5.99	99.8	6.00	0.667		
Total BTEX	<0.300	0.300	10/23/2022	ND						

Surrogate: 4-Bromofluorobenzene (PID) 98.9 % 69.9-140

Chloride, SM4500Cl-B		mg/kg		Analyzed By: AC					
Analyte	Result	Reporting Limit	Analyzed	Method Blank	BS	% Recovery	True Value QC	RPD	Qualifier
Chloride	16.0	16.0	10/21/2022	ND	400	100	400	7.69	

TPH 8015M		mg/kg		Analyzed By: MS					
Analyte	Result	Reporting Limit	Analyzed	Method Blank	BS	% Recovery	True Value QC	RPD	Qualifier
GRO C6-C10*	<10.0	10.0	10/22/2022	ND	203	101	200	7.92	
DRO >C10-C28*	<10.0	10.0	10/22/2022	ND	190	94.9	200	12.3	
EXT DRO >C28-C36	<10.0	10.0	10/22/2022	ND					

Surrogate: 1-Chlorooctane 101 % 45.3-161

Surrogate: 1-Chlorooctadecane 123 % 46.3-178

Cardinal Laboratories

*=Accredited Analyte

PLEASE NOTE: Liability and Damages. Cardinal's liability and client's exclusive remedy for any claim arising, whether based in contract or tort, shall be limited to the amount paid by client for analyses. All claims, including those for negligence and any other cause whatsoever shall be deemed waived unless made in writing and received by Cardinal within thirty (30) days after completion of the applicable service. In no event shall Cardinal be liable for incidental or consequential damages, including, without limitation, business interruptions, loss of use, or loss of profits incurred by client, its subsidiaries, affiliates or successors arising out of or related to the performance of the services hereunder by Cardinal, regardless of whether such claim is based upon any of the above stated reasons or otherwise. Results relate only to the samples identified above. This report shall not be reproduced except in full with written approval of Cardinal Laboratories.

Celey D. Keene, Lab Director/Quality Manager



PHONE (575) 393-2326 ° 101 E. MARLAND ° HOBBS, NM 88240

Analytical Results For:

ENSOLUM, LLC
 BEAUX JENNINGS
 705 W WADLEY AVE.
 MIDLAND TX, 79705
 Fax To:

Received: 10/20/2022
 Reported: 10/24/2022
 Project Name: FEDERAL 10 #1
 Project Number: 03B1417056
 Project Location: OXY - EDDY CO., NM

Sampling Date: 10/20/2022
 Sampling Type: Soil
 Sampling Condition: Cool & Intact
 Sample Received By: Tamara Oldaker

Sample ID: FS - 25 0-.25' (H224939-25)

BTEx 8021B		mg/kg		Analyzed By: JH						
Analyte	Result	Reporting Limit	Analyzed	Method Blank	BS	% Recovery	True Value QC	RPD	Qualifier	
Benzene*	<0.050	0.050	10/23/2022	ND	2.02	101	2.00	0.972		
Toluene*	<0.050	0.050	10/23/2022	ND	2.14	107	2.00	1.41		
Ethylbenzene*	<0.050	0.050	10/23/2022	ND	2.00	100	2.00	0.325		
Total Xylenes*	<0.150	0.150	10/23/2022	ND	5.99	99.8	6.00	0.667		
Total BTEx	<0.300	0.300	10/23/2022	ND						

Surrogate: 4-Bromofluorobenzene (PID) 98.7 % 69.9-140

Chloride, SM4500CI-B		mg/kg		Analyzed By: AC						
Analyte	Result	Reporting Limit	Analyzed	Method Blank	BS	% Recovery	True Value QC	RPD	Qualifier	
Chloride	1420	16.0	10/21/2022	ND	400	100	400	7.69		

TPH 8015M		mg/kg		Analyzed By: MS					
Analyte	Result	Reporting Limit	Analyzed	Method Blank	BS	% Recovery	True Value QC	RPD	Qualifier
GRO C6-C10*	<10.0	10.0	10/22/2022	ND	203	101	200	7.92	
DRO >C10-C28*	<10.0	10.0	10/22/2022	ND	190	94.9	200	12.3	
EXT DRO >C28-C36	<10.0	10.0	10/22/2022	ND					

Surrogate: 1-Chlorooctane 99.5 % 45.3-161

Surrogate: 1-Chlorooctadecane 122 % 46.3-178

Cardinal Laboratories

*=Accredited Analyte

PLEASE NOTE: Liability and Damages. Cardinal's liability and client's exclusive remedy for any claim arising, whether based in contract or tort, shall be limited to the amount paid by client for analyses. All claims, including those for negligence and any other cause whatsoever shall be deemed waived unless made in writing and received by Cardinal within thirty (30) days after completion of the applicable service. In no event shall Cardinal be liable for incidental or consequential damages, including, without limitation, business interruptions, loss of use, or loss of profits incurred by client, its subsidiaries, affiliates or successors arising out of or related to the performance of the services hereunder by Cardinal, regardless of whether such claim is based upon any of the above stated reasons or otherwise. Results relate only to the samples identified above. This report shall not be reproduced except in full with written approval of Cardinal Laboratories.

Celey D. Keene, Lab Director/Quality Manager



PHONE (575) 393-2326 ° 101 E. MARLAND ° HOBBS, NM 88240

Analytical Results For:

ENSOLUM, LLC
 BEAUX JENNINGS
 705 W WADLEY AVE.
 MIDLAND TX, 79705
 Fax To:

Received: 10/20/2022
 Reported: 10/24/2022
 Project Name: FEDERAL 10 #1
 Project Number: 03B1417056
 Project Location: OXY - EDDY CO., NM

Sampling Date: 10/20/2022
 Sampling Type: Soil
 Sampling Condition: Cool & Intact
 Sample Received By: Tamara Oldaker

Sample ID: FS - 26 0-.25' (H224939-26)

BTX 8021B		mg/kg		Analyzed By: JH						
Analyte	Result	Reporting Limit	Analyzed	Method Blank	BS	% Recovery	True Value QC	RPD	Qualifier	
Benzene*	<0.050	0.050	10/23/2022	ND	2.02	101	2.00	0.972		
Toluene*	<0.050	0.050	10/23/2022	ND	2.14	107	2.00	1.41		
Ethylbenzene*	<0.050	0.050	10/23/2022	ND	2.00	100	2.00	0.325		
Total Xylenes*	<0.150	0.150	10/23/2022	ND	5.99	99.8	6.00	0.667		
Total BTX	<0.300	0.300	10/23/2022	ND						

Surrogate: 4-Bromofluorobenzene (PID) 96.8 % 69.9-140

Chloride, SM4500CI-B		mg/kg		Analyzed By: AC						
Analyte	Result	Reporting Limit	Analyzed	Method Blank	BS	% Recovery	True Value QC	RPD	Qualifier	
Chloride	16.0	16.0	10/21/2022	ND	400	100	400	7.69		

TPH 8015M		mg/kg		Analyzed By: MS					
Analyte	Result	Reporting Limit	Analyzed	Method Blank	BS	% Recovery	True Value QC	RPD	Qualifier
GRO C6-C10*	<10.0	10.0	10/22/2022	ND	203	101	200	7.92	
DRO >C10-C28*	<10.0	10.0	10/22/2022	ND	190	94.9	200	12.3	
EXT DRO >C28-C36	<10.0	10.0	10/22/2022	ND					

Surrogate: 1-Chlorooctane 94.6 % 45.3-161

Surrogate: 1-Chlorooctadecane 114 % 46.3-178

Cardinal Laboratories

*=Accredited Analyte

PLEASE NOTE: Liability and Damages. Cardinal's liability and client's exclusive remedy for any claim arising, whether based in contract or tort, shall be limited to the amount paid by client for analyses. All claims, including those for negligence and any other cause whatsoever shall be deemed waived unless made in writing and received by Cardinal within thirty (30) days after completion of the applicable service. In no event shall Cardinal be liable for incidental or consequential damages, including, without limitation, business interruptions, loss of use, or loss of profits incurred by client, its subsidiaries, affiliates or successors arising out of or related to the performance of the services hereunder by Cardinal, regardless of whether such claim is based upon any of the above stated reasons or otherwise. Results relate only to the samples identified above. This report shall not be reproduced except in full with written approval of Cardinal Laboratories.

Celey D. Keene, Lab Director/Quality Manager



PHONE (575) 393-2326 ° 101 E. MARLAND ° HOBBS, NM 88240

Analytical Results For:

ENSOLUM, LLC
BEAUX JENNINGS
705 W WADLEY AVE.
MIDLAND TX, 79705
Fax To:

Received: 10/20/2022
Reported: 10/24/2022
Project Name: FEDERAL 10 #1
Project Number: 03B1417056
Project Location: OXY - EDDY CO., NM

Sampling Date: 10/20/2022
Sampling Type: Soil
Sampling Condition: Cool & Intact
Sample Received By: Tamara Oldaker

Sample ID: FS - 27 0-.25' (H224939-27)

BTX 8021B		mg/kg		Analyzed By: JH					
Analyte	Result	Reporting Limit	Analyzed	Method Blank	BS	% Recovery	True Value QC	RPD	Qualifier
Benzene*	<0.050	0.050	10/23/2022	ND	2.02	101	2.00	0.972	
Toluene*	<0.050	0.050	10/23/2022	ND	2.14	107	2.00	1.41	
Ethylbenzene*	<0.050	0.050	10/23/2022	ND	2.00	100	2.00	0.325	
Total Xylenes*	<0.150	0.150	10/23/2022	ND	5.99	99.8	6.00	0.667	
Total BTX	<0.300	0.300	10/23/2022	ND					

Surrogate: 4-Bromofluorobenzene (PID) 97.9 % 69.9-140

Chloride, SM4500CI-B		mg/kg		Analyzed By: AC					
Analyte	Result	Reporting Limit	Analyzed	Method Blank	BS	% Recovery	True Value QC	RPD	Qualifier
Chloride	80.0	16.0	10/21/2022	ND	400	100	400	7.69	

TPH 8015M		mg/kg		Analyzed By: MS					
Analyte	Result	Reporting Limit	Analyzed	Method Blank	BS	% Recovery	True Value QC	RPD	Qualifier
GRO C6-C10*	<10.0	10.0	10/22/2022	ND	203	101	200	7.92	
DRO >C10-C28*	<10.0	10.0	10/22/2022	ND	190	94.9	200	12.3	
EXT DRO >C28-C36	<10.0	10.0	10/22/2022	ND					

Surrogate: 1-Chlorooctane 72.2 % 45.3-161

Surrogate: 1-Chlorooctadecane 86.5 % 46.3-178

Cardinal Laboratories

*=Accredited Analyte

PLEASE NOTE: Liability and Damages. Cardinal's liability and client's exclusive remedy for any claim arising, whether based in contract or tort, shall be limited to the amount paid by client for analyses. All claims, including those for negligence and any other cause whatsoever shall be deemed waived unless made in writing and received by Cardinal within thirty (30) days after completion of the applicable service. In no event shall Cardinal be liable for incidental or consequential damages, including, without limitation, business interruptions, loss of use, or loss of profits incurred by client, its subsidiaries, affiliates or successors arising out of or related to the performance of the services hereunder by Cardinal, regardless of whether such claim is based upon any of the above stated reasons or otherwise. Results relate only to the samples identified above. This report shall not be reproduced except in full with written approval of Cardinal Laboratories.

Celey D. Keene, Lab Director/Quality Manager



PHONE (575) 393-2326 ° 101 E. MARLAND ° HOBBS, NM 88240

Analytical Results For:

ENSOLUM, LLC
 BEAUX JENNINGS
 705 W WADLEY AVE.
 MIDLAND TX, 79705
 Fax To:

Received: 10/20/2022
 Reported: 10/24/2022
 Project Name: FEDERAL 10 #1
 Project Number: 03B1417056
 Project Location: OXY - EDDY CO., NM

Sampling Date: 10/20/2022
 Sampling Type: Soil
 Sampling Condition: Cool & Intact
 Sample Received By: Tamara Oldaker

Sample ID: FS - 28 0-.25' (H224939-28)

BTEx 8021B		mg/kg		Analyzed By: JH						
Analyte	Result	Reporting Limit	Analyzed	Method Blank	BS	% Recovery	True Value QC	RPD	Qualifier	
Benzene*	<0.050	0.050	10/23/2022	ND	2.02	101	2.00	0.972		
Toluene*	<0.050	0.050	10/23/2022	ND	2.14	107	2.00	1.41		
Ethylbenzene*	<0.050	0.050	10/23/2022	ND	2.00	100	2.00	0.325		
Total Xylenes*	<0.150	0.150	10/23/2022	ND	5.99	99.8	6.00	0.667		
Total BTEX	<0.300	0.300	10/23/2022	ND						

Surrogate: 4-Bromofluorobenzene (PID) 98.7 % 69.9-140

Chloride, SM4500Cl-B		mg/kg		Analyzed By: AC						
Analyte	Result	Reporting Limit	Analyzed	Method Blank	BS	% Recovery	True Value QC	RPD	Qualifier	
Chloride	32.0	16.0	10/21/2022	ND	400	100	400	7.69		

TPH 8015M		mg/kg		Analyzed By: MS					
Analyte	Result	Reporting Limit	Analyzed	Method Blank	BS	% Recovery	True Value QC	RPD	Qualifier
GRO C6-C10*	<10.0	10.0	10/22/2022	ND	203	101	200	7.92	
DRO >C10-C28*	<10.0	10.0	10/22/2022	ND	190	94.9	200	12.3	
EXT DRO >C28-C36	<10.0	10.0	10/22/2022	ND					

Surrogate: 1-Chlorooctane 91.1 % 45.3-161

Surrogate: 1-Chlorooctadecane 111 % 46.3-178

Cardinal Laboratories

*=Accredited Analyte

PLEASE NOTE: Liability and Damages. Cardinal's liability and client's exclusive remedy for any claim arising, whether based in contract or tort, shall be limited to the amount paid by client for analyses. All claims, including those for negligence and any other cause whatsoever shall be deemed waived unless made in writing and received by Cardinal within thirty (30) days after completion of the applicable service. In no event shall Cardinal be liable for incidental or consequential damages, including, without limitation, business interruptions, loss of use, or loss of profits incurred by client, its subsidiaries, affiliates or successors arising out of or related to the performance of the services hereunder by Cardinal, regardless of whether such claim is based upon any of the above stated reasons or otherwise. Results relate only to the samples identified above. This report shall not be reproduced except in full with written approval of Cardinal Laboratories.

Celey D. Keene, Lab Director/Quality Manager



PHONE (575) 393-2326 ° 101 E. MARLAND ° HOBBS, NM 88240

Analytical Results For:

ENSOLUM, LLC
BEAUX JENNINGS
705 W WADLEY AVE.
MIDLAND TX, 79705
Fax To:

Received: 10/20/2022
Reported: 10/24/2022
Project Name: FEDERAL 10 #1
Project Number: 03B1417056
Project Location: OXY - EDDY CO., NM

Sampling Date: 10/20/2022
Sampling Type: Soil
Sampling Condition: Cool & Intact
Sample Received By: Tamara Oldaker

Sample ID: FS - 29 0-.25' (H224939-29)

BTEx 8021B		mg/kg		Analyzed By: JH						
Analyte	Result	Reporting Limit	Analyzed	Method Blank	BS	% Recovery	True Value QC	RPD	Qualifier	
Benzene*	<0.050	0.050	10/23/2022	ND	2.02	101	2.00	0.972		
Toluene*	<0.050	0.050	10/23/2022	ND	2.14	107	2.00	1.41		
Ethylbenzene*	<0.050	0.050	10/23/2022	ND	2.00	100	2.00	0.325		
Total Xylenes*	<0.150	0.150	10/23/2022	ND	5.99	99.8	6.00	0.667		
Total BTEx	<0.300	0.300	10/23/2022	ND						

Surrogate: 4-Bromofluorobenzene (PID) 97.3 % 69.9-140

Chloride, SM4500CI-B		mg/kg		Analyzed By: AC						
Analyte	Result	Reporting Limit	Analyzed	Method Blank	BS	% Recovery	True Value QC	RPD	Qualifier	
Chloride	48.0	16.0	10/21/2022	ND	400	100	400	7.69		

TPH 8015M		mg/kg		Analyzed By: MS					
Analyte	Result	Reporting Limit	Analyzed	Method Blank	BS	% Recovery	True Value QC	RPD	Qualifier
GRO C6-C10*	<10.0	10.0	10/22/2022	ND	203	101	200	7.92	
DRO >C10-C28*	<10.0	10.0	10/22/2022	ND	190	94.9	200	12.3	
EXT DRO >C28-C36	<10.0	10.0	10/22/2022	ND					

Surrogate: 1-Chlorooctane 86.9 % 45.3-161

Surrogate: 1-Chlorooctadecane 104 % 46.3-178

Cardinal Laboratories

*=Accredited Analyte

PLEASE NOTE: Liability and Damages. Cardinal's liability and client's exclusive remedy for any claim arising, whether based in contract or tort, shall be limited to the amount paid by client for analyses. All claims, including those for negligence and any other cause whatsoever shall be deemed waived unless made in writing and received by Cardinal within thirty (30) days after completion of the applicable service. In no event shall Cardinal be liable for incidental or consequential damages, including, without limitation, business interruptions, loss of use, or loss of profits incurred by client, its subsidiaries, affiliates or successors arising out of or related to the performance of the services hereunder by Cardinal, regardless of whether such claim is based upon any of the above stated reasons or otherwise. Results relate only to the samples identified above. This report shall not be reproduced except in full with written approval of Cardinal Laboratories.

Celey D. Keene, Lab Director/Quality Manager



PHONE (575) 393-2326 • 101 E. MARLAND • HOBBS, NM 88240

Analytical Results For:

ENSOLUM, LLC
 BEAUX JENNINGS
 705 W WADLEY AVE.
 MIDLAND TX, 79705
 Fax To:

Received: 10/20/2022
 Reported: 10/24/2022
 Project Name: FEDERAL 10 #1
 Project Number: 03B1417056
 Project Location: OXY - EDDY CO., NM

Sampling Date: 10/20/2022
 Sampling Type: Soil
 Sampling Condition: Cool & Intact
 Sample Received By: Tamara Oldaker

Sample ID: FS - 30 0-.25' (H224939-30)

BTEX 8021B		mg/kg		Analyzed By: JH						
Analyte	Result	Reporting Limit	Analyzed	Method Blank	BS	% Recovery	True Value QC	RPD	Qualifier	
Benzene*	<0.050	0.050	10/23/2022	ND	2.02	101	2.00	0.972		
Toluene*	<0.050	0.050	10/23/2022	ND	2.14	107	2.00	1.41		
Ethylbenzene*	<0.050	0.050	10/23/2022	ND	2.00	100	2.00	0.325		
Total Xylenes*	<0.150	0.150	10/23/2022	ND	5.99	99.8	6.00	0.667		
Total BTEX	<0.300	0.300	10/23/2022	ND						

Surrogate: 4-Bromofluorobenzene (PID) 98.0 % 69.9-140

Chloride, SM4500Cl-B		mg/kg		Analyzed By: AC						
Analyte	Result	Reporting Limit	Analyzed	Method Blank	BS	% Recovery	True Value QC	RPD	Qualifier	
Chloride	32.0	16.0	10/21/2022	ND	400	100	400	7.69		

TPH 8015M		mg/kg		Analyzed By: MS					
Analyte	Result	Reporting Limit	Analyzed	Method Blank	BS	% Recovery	True Value QC	RPD	Qualifier
GRO C6-C10*	<10.0	10.0	10/22/2022	ND	195	97.5	200	1.03	
DRO >C10-C28*	<10.0	10.0	10/22/2022	ND	194	97.2	200	1.95	
EXT DRO >C28-C36	<10.0	10.0	10/22/2022	ND					

Surrogate: 1-Chlorooctane 98.3 % 45.3-161

Surrogate: 1-Chlorooctadecane 107 % 46.3-178

Cardinal Laboratories

*=Accredited Analyte

PLEASE NOTE: Liability and Damages. Cardinal's liability and client's exclusive remedy for any claim arising, whether based in contract or tort, shall be limited to the amount paid by client for analyses. All claims, including those for negligence and any other cause whatsoever shall be deemed waived unless made in writing and received by Cardinal within thirty (30) days after completion of the applicable service. In no event shall Cardinal be liable for incidental or consequential damages, including, without limitation, business interruptions, loss of use, or loss of profits incurred by client, its subsidiaries, affiliates or successors arising out of or related to the performance of the services hereunder by Cardinal, regardless of whether such claim is based upon any of the above stated reasons or otherwise. Results relate only to the samples identified above. This report shall not be reproduced except in full with written approval of Cardinal Laboratories.

Celey D. Keene, Lab Director/Quality Manager



PHONE (575) 393-2326 ° 101 E. MARLAND ° HOBBS, NM 88240

Analytical Results For:

ENSOLUM, LLC
BEAUX JENNINGS
705 W WADLEY AVE.
MIDLAND TX, 79705
Fax To:

Received: 10/20/2022
Reported: 10/24/2022
Project Name: FEDERAL 10 #1
Project Number: 03B1417056
Project Location: OXY - EDDY CO., NM

Sampling Date: 10/20/2022
Sampling Type: Soil
Sampling Condition: Cool & Intact
Sample Received By: Tamara Oldaker

Sample ID: FS - 31 0-.25' (H224939-31)

BTEx 8021B		mg/kg		Analyzed By: JH					
Analyte	Result	Reporting Limit	Analyzed	Method Blank	BS	% Recovery	True Value QC	RPD	Qualifier
Benzene*	<0.050	0.050	10/23/2022	ND	2.02	101	2.00	0.972	
Toluene*	<0.050	0.050	10/23/2022	ND	2.14	107	2.00	1.41	
Ethylbenzene*	<0.050	0.050	10/23/2022	ND	2.00	100	2.00	0.325	
Total Xylenes*	<0.150	0.150	10/23/2022	ND	5.99	99.8	6.00	0.667	
Total BTEx	<0.300	0.300	10/23/2022	ND					

Surrogate: 4-Bromofluorobenzene (PID) 98.8 % 69.9-140

Chloride, SM4500CI-B		mg/kg		Analyzed By: AC					
Analyte	Result	Reporting Limit	Analyzed	Method Blank	BS	% Recovery	True Value QC	RPD	Qualifier
Chloride	16.0	16.0	10/21/2022	ND	400	100	400	7.69	

TPH 8015M		mg/kg		Analyzed By: MS					
Analyte	Result	Reporting Limit	Analyzed	Method Blank	BS	% Recovery	True Value QC	RPD	Qualifier
GRO C6-C10*	<10.0	10.0	10/22/2022	ND	195	97.5	200	1.03	
DRO >C10-C28*	<10.0	10.0	10/22/2022	ND	194	97.2	200	1.95	
EXT DRO >C28-C36	<10.0	10.0	10/22/2022	ND					

Surrogate: 1-Chlorooctane 93.1 % 45.3-161

Surrogate: 1-Chlorooctadecane 102 % 46.3-178

Cardinal Laboratories

*=Accredited Analyte

PLEASE NOTE: Liability and Damages. Cardinal's liability and client's exclusive remedy for any claim arising, whether based in contract or tort, shall be limited to the amount paid by client for analyses. All claims, including those for negligence and any other cause whatsoever shall be deemed waived unless made in writing and received by Cardinal within thirty (30) days after completion of the applicable service. In no event shall Cardinal be liable for incidental or consequential damages, including, without limitation, business interruptions, loss of use, or loss of profits incurred by client, its subsidiaries, affiliates or successors arising out of or related to the performance of the services hereunder by Cardinal, regardless of whether such claim is based upon any of the above stated reasons or otherwise. Results relate only to the samples identified above. This report shall not be reproduced except in full with written approval of Cardinal Laboratories.

Celey D. Keene, Lab Director/Quality Manager



PHONE (575) 393-2326 ° 101 E. MARLAND ° HOBBS, NM 88240

Analytical Results For:

ENSOLUM, LLC
 BEAUX JENNINGS
 705 W WADLEY AVE.
 MIDLAND TX, 79705
 Fax To:

Received: 10/20/2022
 Reported: 10/24/2022
 Project Name: FEDERAL 10 #1
 Project Number: 03B1417056
 Project Location: OXY - EDDY CO., NM

Sampling Date: 10/20/2022
 Sampling Type: Soil
 Sampling Condition: Cool & Intact
 Sample Received By: Tamara Oldaker

Sample ID: FS - 32 0-.25' (H224939-32)

BTEx 8021B		mg/kg		Analyzed By: JH						
Analyte	Result	Reporting Limit	Analyzed	Method Blank	BS	% Recovery	True Value QC	RPD	Qualifier	
Benzene*	<0.050	0.050	10/23/2022	ND	2.03	101	2.00	2.18	QM-07	
Toluene*	<0.050	0.050	10/23/2022	ND	2.14	107	2.00	3.02		
Ethylbenzene*	<0.050	0.050	10/23/2022	ND	2.00	100	2.00	2.35		
Total Xylenes*	<0.150	0.150	10/23/2022	ND	6.02	100	6.00	2.62		
Total BTEx	<0.300	0.300	10/23/2022	ND						

Surrogate: 4-Bromofluorobenzene (PID) 97.9 % 69.9-140

Chloride, SM4500CI-B		mg/kg		Analyzed By: AC						
Analyte	Result	Reporting Limit	Analyzed	Method Blank	BS	% Recovery	True Value QC	RPD	Qualifier	
Chloride	32.0	16.0	10/21/2022	ND	400	100	400	7.69		

TPH 8015M		mg/kg		Analyzed By: MS					
Analyte	Result	Reporting Limit	Analyzed	Method Blank	BS	% Recovery	True Value QC	RPD	Qualifier
GRO C6-C10*	<10.0	10.0	10/22/2022	ND	195	97.5	200	1.03	
DRO >C10-C28*	<10.0	10.0	10/22/2022	ND	194	97.2	200	1.95	
EXT DRO >C28-C36	<10.0	10.0	10/22/2022	ND					

Surrogate: 1-Chlorooctane 90.4 % 45.3-161

Surrogate: 1-Chlorooctadecane 97.5 % 46.3-178

Cardinal Laboratories

*=Accredited Analyte

PLEASE NOTE: Liability and Damages. Cardinal's liability and client's exclusive remedy for any claim arising, whether based in contract or tort, shall be limited to the amount paid by client for analyses. All claims, including those for negligence and any other cause whatsoever shall be deemed waived unless made in writing and received by Cardinal within thirty (30) days after completion of the applicable service. In no event shall Cardinal be liable for incidental or consequential damages, including, without limitation, business interruptions, loss of use, or loss of profits incurred by client, its subsidiaries, affiliates or successors arising out of or related to the performance of the services hereunder by Cardinal, regardless of whether such claim is based upon any of the above stated reasons or otherwise. Results relate only to the samples identified above. This report shall not be reproduced except in full with written approval of Cardinal Laboratories.

Celey D. Keene, Lab Director/Quality Manager



PHONE (575) 393-2326 • 101 E. MARLAND • HOBBS, NM 88240

Analytical Results For:

ENSOLUM, LLC
 BEAUX JENNINGS
 705 W WADLEY AVE.
 MIDLAND TX, 79705
 Fax To:

Received: 10/20/2022
 Reported: 10/24/2022
 Project Name: FEDERAL 10 #1
 Project Number: 03B1417056
 Project Location: OXY - EDDY CO., NM

Sampling Date: 10/20/2022
 Sampling Type: Soil
 Sampling Condition: Cool & Intact
 Sample Received By: Tamara Oldaker

Sample ID: FS - 33 0-.25' (H224939-33)

BTX 8021B		mg/kg		Analyzed By: JH					
Analyte	Result	Reporting Limit	Analyzed	Method Blank	BS	% Recovery	True Value QC	RPD	Qualifier
Benzene*	<0.050	0.050	10/23/2022	ND	2.03	101	2.00	2.18	
Toluene*	<0.050	0.050	10/23/2022	ND	2.14	107	2.00	3.02	
Ethylbenzene*	<0.050	0.050	10/23/2022	ND	2.00	100	2.00	2.35	
Total Xylenes*	<0.150	0.150	10/23/2022	ND	6.02	100	6.00	2.62	
Total BTX	<0.300	0.300	10/23/2022	ND					

Surrogate: 4-Bromofluorobenzene (PID) 97.4 % 69.9-140

Chloride, SM4500CI-B		mg/kg		Analyzed By: AC						
Analyte	Result	Reporting Limit	Analyzed	Method Blank	BS	% Recovery	True Value QC	RPD	Qualifier	
Chloride	16.0	16.0	10/21/2022	ND	400	100	400	7.69		

TPH 8015M		mg/kg		Analyzed By: MS					
Analyte	Result	Reporting Limit	Analyzed	Method Blank	BS	% Recovery	True Value QC	RPD	Qualifier
GRO C6-C10*	<10.0	10.0	10/22/2022	ND	195	97.5	200	1.03	
DRO >C10-C28*	<10.0	10.0	10/22/2022	ND	194	97.2	200	1.95	
EXT DRO >C28-C36	<10.0	10.0	10/22/2022	ND					

Surrogate: 1-Chlorooctane 107 % 45.3-161

Surrogate: 1-Chlorooctadecane 116 % 46.3-178

Cardinal Laboratories

*=Accredited Analyte

PLEASE NOTE: Liability and Damages. Cardinal's liability and client's exclusive remedy for any claim arising, whether based in contract or tort, shall be limited to the amount paid by client for analyses. All claims, including those for negligence and any other cause whatsoever shall be deemed waived unless made in writing and received by Cardinal within thirty (30) days after completion of the applicable service. In no event shall Cardinal be liable for incidental or consequential damages, including, without limitation, business interruptions, loss of use, or loss of profits incurred by client, its subsidiaries, affiliates or successors arising out of or related to the performance of the services hereunder by Cardinal, regardless of whether such claim is based upon any of the above stated reasons or otherwise. Results relate only to the samples identified above. This report shall not be reproduced except in full with written approval of Cardinal Laboratories.

Celey D. Keene, Lab Director/Quality Manager



PHONE (575) 393-2326 ° 101 E. MARLAND ° HOBBS, NM 88240

Analytical Results For:

ENSOLUM, LLC
BEAUX JENNINGS
705 W WADLEY AVE.
MIDLAND TX, 79705
Fax To:

Received: 10/20/2022
Reported: 10/24/2022
Project Name: FEDERAL 10 #1
Project Number: 03B1417056
Project Location: OXY - EDDY CO., NM

Sampling Date: 10/20/2022
Sampling Type: Soil
Sampling Condition: Cool & Intact
Sample Received By: Tamara Oldaker

Sample ID: FS - 34 0-.25' (H224939-34)

BTX 8021B		mg/kg		Analyzed By: JH					
Analyte	Result	Reporting Limit	Analyzed	Method Blank	BS	% Recovery	True Value QC	RPD	Qualifier
Benzene*	<0.050	0.050	10/23/2022	ND	2.03	101	2.00	2.18	
Toluene*	<0.050	0.050	10/23/2022	ND	2.14	107	2.00	3.02	
Ethylbenzene*	<0.050	0.050	10/23/2022	ND	2.00	100	2.00	2.35	
Total Xylenes*	<0.150	0.150	10/23/2022	ND	6.02	100	6.00	2.62	
Total BTX	<0.300	0.300	10/23/2022	ND					

Surrogate: 4-Bromofluorobenzene (PID) 98.6 % 69.9-140

Chloride, SM4500CI-B		mg/kg		Analyzed By: AC						
Analyte	Result	Reporting Limit	Analyzed	Method Blank	BS	% Recovery	True Value QC	RPD	Qualifier	
Chloride	1090	16.0	10/24/2022	ND	416	104	400	0.00	QM-07	

TPH 8015M		mg/kg		Analyzed By: MS					
Analyte	Result	Reporting Limit	Analyzed	Method Blank	BS	% Recovery	True Value QC	RPD	Qualifier
GRO C6-C10*	<10.0	10.0	10/22/2022	ND	195	97.5	200	1.03	
DRO >C10-C28*	<10.0	10.0	10/22/2022	ND	194	97.2	200	1.95	
EXT DRO >C28-C36	<10.0	10.0	10/22/2022	ND					

Surrogate: 1-Chlorooctane 104 % 45.3-161

Surrogate: 1-Chlorooctadecane 115 % 46.3-178

Cardinal Laboratories

*=Accredited Analyte

PLEASE NOTE: Liability and Damages. Cardinal's liability and client's exclusive remedy for any claim arising, whether based in contract or tort, shall be limited to the amount paid by client for analyses. All claims, including those for negligence and any other cause whatsoever shall be deemed waived unless made in writing and received by Cardinal within thirty (30) days after completion of the applicable service. In no event shall Cardinal be liable for incidental or consequential damages, including, without limitation, business interruptions, loss of use, or loss of profits incurred by client, its subsidiaries, affiliates or successors arising out of or related to the performance of the services hereunder by Cardinal, regardless of whether such claim is based upon any of the above stated reasons or otherwise. Results relate only to the samples identified above. This report shall not be reproduced except in full with written approval of Cardinal Laboratories.

Celey D. Keene, Lab Director/Quality Manager



PHONE (575) 393-2326 ° 101 E. MARLAND ° HOBBS, NM 88240

Analytical Results For:

ENSOLUM, LLC
 BEAUX JENNINGS
 705 W WADLEY AVE.
 MIDLAND TX, 79705
 Fax To:

Received: 10/20/2022
 Reported: 10/24/2022
 Project Name: FEDERAL 10 #1
 Project Number: 03B1417056
 Project Location: OXY - EDDY CO., NM

Sampling Date: 10/20/2022
 Sampling Type: Soil
 Sampling Condition: Cool & Intact
 Sample Received By: Tamara Oldaker

Sample ID: FS - 35 0-.25' (H224939-35)

BTEx 8021B		mg/kg		Analyzed By: JH						
Analyte	Result	Reporting Limit	Analyzed	Method Blank	BS	% Recovery	True Value QC	RPD	Qualifier	
Benzene*	<0.050	0.050	10/23/2022	ND	2.03	101	2.00	2.18		
Toluene*	<0.050	0.050	10/23/2022	ND	2.14	107	2.00	3.02		
Ethylbenzene*	<0.050	0.050	10/23/2022	ND	2.00	100	2.00	2.35		
Total Xylenes*	<0.150	0.150	10/23/2022	ND	6.02	100	6.00	2.62		
Total BTEx	<0.300	0.300	10/23/2022	ND						

Surrogate: 4-Bromofluorobenzene (PID) 97.9 % 69.9-140

Chloride, SM4500CI-B		mg/kg		Analyzed By: AC						
Analyte	Result	Reporting Limit	Analyzed	Method Blank	BS	% Recovery	True Value QC	RPD	Qualifier	
Chloride	16.0	16.0	10/24/2022	ND	416	104	400	0.00		

TPH 8015M		mg/kg		Analyzed By: MS					
Analyte	Result	Reporting Limit	Analyzed	Method Blank	BS	% Recovery	True Value QC	RPD	Qualifier
GRO C6-C10*	<10.0	10.0	10/22/2022	ND	195	97.5	200	1.03	
DRO >C10-C28*	<10.0	10.0	10/22/2022	ND	194	97.2	200	1.95	
EXT DRO >C28-C36	<10.0	10.0	10/22/2022	ND					

Surrogate: 1-Chlorooctane 106 % 45.3-161

Surrogate: 1-Chlorooctadecane 116 % 46.3-178

Cardinal Laboratories

*=Accredited Analyte

PLEASE NOTE: Liability and Damages. Cardinal's liability and client's exclusive remedy for any claim arising, whether based in contract or tort, shall be limited to the amount paid by client for analyses. All claims, including those for negligence and any other cause whatsoever shall be deemed waived unless made in writing and received by Cardinal within thirty (30) days after completion of the applicable service. In no event shall Cardinal be liable for incidental or consequential damages, including, without limitation, business interruptions, loss of use, or loss of profits incurred by client, its subsidiaries, affiliates or successors arising out of or related to the performance of the services hereunder by Cardinal, regardless of whether such claim is based upon any of the above stated reasons or otherwise. Results relate only to the samples identified above. This report shall not be reproduced except in full with written approval of Cardinal Laboratories.

Celey D. Keene, Lab Director/Quality Manager



PHONE (575) 393-2326 ° 101 E. MARLAND ° HOBBS, NM 88240

Analytical Results For:

ENSOLUM, LLC
 BEAUX JENNINGS
 705 W WADLEY AVE.
 MIDLAND TX, 79705
 Fax To:

Received: 10/20/2022
 Reported: 10/24/2022
 Project Name: FEDERAL 10 #1
 Project Number: 03B1417056
 Project Location: OXY - EDDY CO., NM

Sampling Date: 10/20/2022
 Sampling Type: Soil
 Sampling Condition: Cool & Intact
 Sample Received By: Tamara Oldaker

Sample ID: FS - 36 0-.25' (H224939-36)

BTEx 8021B		mg/kg		Analyzed By: JH						
Analyte	Result	Reporting Limit	Analyzed	Method Blank	BS	% Recovery	True Value QC	RPD	Qualifier	
Benzene*	<0.050	0.050	10/23/2022	ND	2.03	101	2.00	2.18		
Toluene*	<0.050	0.050	10/23/2022	ND	2.14	107	2.00	3.02		
Ethylbenzene*	<0.050	0.050	10/23/2022	ND	2.00	100	2.00	2.35		
Total Xylenes*	<0.150	0.150	10/23/2022	ND	6.02	100	6.00	2.62		
Total BTEx	<0.300	0.300	10/23/2022	ND						

Surrogate: 4-Bromofluorobenzene (PID) 98.3 % 69.9-140

Chloride, SM4500CI-B		mg/kg		Analyzed By: AC					
Analyte	Result	Reporting Limit	Analyzed	Method Blank	BS	% Recovery	True Value QC	RPD	Qualifier
Chloride	32.0	16.0	10/24/2022	ND	416	104	400	0.00	

TPH 8015M		mg/kg		Analyzed By: MS					
Analyte	Result	Reporting Limit	Analyzed	Method Blank	BS	% Recovery	True Value QC	RPD	Qualifier
GRO C6-C10*	<10.0	10.0	10/22/2022	ND	195	97.5	200	1.03	
DRO >C10-C28*	<10.0	10.0	10/22/2022	ND	194	97.2	200	1.95	
EXT DRO >C28-C36	<10.0	10.0	10/22/2022	ND					

Surrogate: 1-Chlorooctane 114 % 45.3-161

Surrogate: 1-Chlorooctadecane 124 % 46.3-178

Cardinal Laboratories

*=Accredited Analyte

PLEASE NOTE: Liability and Damages. Cardinal's liability and client's exclusive remedy for any claim arising, whether based in contract or tort, shall be limited to the amount paid by client for analyses. All claims, including those for negligence and any other cause whatsoever shall be deemed waived unless made in writing and received by Cardinal within thirty (30) days after completion of the applicable service. In no event shall Cardinal be liable for incidental or consequential damages, including, without limitation, business interruptions, loss of use, or loss of profits incurred by client, its subsidiaries, affiliates or successors arising out of or related to the performance of the services hereunder by Cardinal, regardless of whether such claim is based upon any of the above stated reasons or otherwise. Results relate only to the samples identified above. This report shall not be reproduced except in full with written approval of Cardinal Laboratories.

Celey D. Keene, Lab Director/Quality Manager



PHONE (575) 393-2326 ° 101 E. MARLAND ° HOBBS, NM 88240

Analytical Results For:

ENSOLUM, LLC
 BEAUX JENNINGS
 705 W WADLEY AVE.
 MIDLAND TX, 79705
 Fax To:

Received: 10/20/2022
 Reported: 10/24/2022
 Project Name: FEDERAL 10 #1
 Project Number: 03B1417056
 Project Location: OXY - EDDY CO., NM

Sampling Date: 10/20/2022
 Sampling Type: Soil
 Sampling Condition: Cool & Intact
 Sample Received By: Tamara Oldaker

Sample ID: FS - 37 0-.25' (H224939-37)

BTEx 8021B		mg/kg		Analyzed By: JH					
Analyte	Result	Reporting Limit	Analyzed	Method Blank	BS	% Recovery	True Value QC	RPD	Qualifier
Benzene*	<0.050	0.050	10/23/2022	ND	2.03	101	2.00	2.18	
Toluene*	<0.050	0.050	10/23/2022	ND	2.14	107	2.00	3.02	
Ethylbenzene*	<0.050	0.050	10/23/2022	ND	2.00	100	2.00	2.35	
Total Xylenes*	<0.150	0.150	10/23/2022	ND	6.02	100	6.00	2.62	
Total BTEx	<0.300	0.300	10/23/2022	ND					

Surrogate: 4-Bromofluorobenzene (PID) 97.7 % 69.9-140

Chloride, SM4500CI-B		mg/kg		Analyzed By: AC						
Analyte	Result	Reporting Limit	Analyzed	Method Blank	BS	% Recovery	True Value QC	RPD	Qualifier	
Chloride	<16.0	16.0	10/24/2022	ND	416	104	400	0.00		

TPH 8015M		mg/kg		Analyzed By: MS					
Analyte	Result	Reporting Limit	Analyzed	Method Blank	BS	% Recovery	True Value QC	RPD	Qualifier
GRO C6-C10*	<10.0	10.0	10/22/2022	ND	195	97.5	200	1.03	
DRO >C10-C28*	<10.0	10.0	10/22/2022	ND	194	97.2	200	1.95	
EXT DRO >C28-C36	<10.0	10.0	10/22/2022	ND					

Surrogate: 1-Chlorooctane 99.2 % 45.3-161

Surrogate: 1-Chlorooctadecane 108 % 46.3-178

Cardinal Laboratories

*=Accredited Analyte

PLEASE NOTE: Liability and Damages. Cardinal's liability and client's exclusive remedy for any claim arising, whether based in contract or tort, shall be limited to the amount paid by client for analyses. All claims, including those for negligence and any other cause whatsoever shall be deemed waived unless made in writing and received by Cardinal within thirty (30) days after completion of the applicable service. In no event shall Cardinal be liable for incidental or consequential damages, including, without limitation, business interruptions, loss of use, or loss of profits incurred by client, its subsidiaries, affiliates or successors arising out of or related to the performance of the services hereunder by Cardinal, regardless of whether such claim is based upon any of the above stated reasons or otherwise. Results relate only to the samples identified above. This report shall not be reproduced except in full with written approval of Cardinal Laboratories.

Celey D. Keene, Lab Director/Quality Manager



PHONE (575) 393-2326 ° 101 E. MARLAND ° HOBBS, NM 88240

Analytical Results For:

ENSOLUM, LLC
 BEAUX JENNINGS
 705 W WADLEY AVE.
 MIDLAND TX, 79705
 Fax To:

Received: 10/20/2022
 Reported: 10/24/2022
 Project Name: FEDERAL 10 #1
 Project Number: 03B1417056
 Project Location: OXY - EDDY CO., NM

Sampling Date: 10/20/2022
 Sampling Type: Soil
 Sampling Condition: Cool & Intact
 Sample Received By: Tamara Oldaker

Sample ID: FS - 38 0-.25' (H224939-38)

BTEx 8021B		mg/kg		Analyzed By: JH						
Analyte	Result	Reporting Limit	Analyzed	Method Blank	BS	% Recovery	True Value QC	RPD	Qualifier	
Benzene*	<0.050	0.050	10/23/2022	ND	2.03	101	2.00	2.18		
Toluene*	<0.050	0.050	10/23/2022	ND	2.14	107	2.00	3.02		
Ethylbenzene*	<0.050	0.050	10/23/2022	ND	2.00	100	2.00	2.35		
Total Xylenes*	<0.150	0.150	10/23/2022	ND	6.02	100	6.00	2.62		
Total BTEx	<0.300	0.300	10/23/2022	ND						

Surrogate: 4-Bromofluorobenzene (PID) 97.1 % 69.9-140

Chloride, SM4500CI-B		mg/kg		Analyzed By: AC						
Analyte	Result	Reporting Limit	Analyzed	Method Blank	BS	% Recovery	True Value QC	RPD	Qualifier	
Chloride	<16.0	16.0	10/24/2022	ND	416	104	400	0.00		

TPH 8015M		mg/kg		Analyzed By: MS					
Analyte	Result	Reporting Limit	Analyzed	Method Blank	BS	% Recovery	True Value QC	RPD	Qualifier
GRO C6-C10*	<10.0	10.0	10/22/2022	ND	195	97.5	200	1.03	
DRO >C10-C28*	<10.0	10.0	10/22/2022	ND	194	97.2	200	1.95	
EXT DRO >C28-C36	<10.0	10.0	10/22/2022	ND					

Surrogate: 1-Chlorooctane 127 % 45.3-161

Surrogate: 1-Chlorooctadecane 140 % 46.3-178

Cardinal Laboratories

*=Accredited Analyte

PLEASE NOTE: Liability and Damages. Cardinal's liability and client's exclusive remedy for any claim arising, whether based in contract or tort, shall be limited to the amount paid by client for analyses. All claims, including those for negligence and any other cause whatsoever shall be deemed waived unless made in writing and received by Cardinal within thirty (30) days after completion of the applicable service. In no event shall Cardinal be liable for incidental or consequential damages, including, without limitation, business interruptions, loss of use, or loss of profits incurred by client, its subsidiaries, affiliates or successors arising out of or related to the performance of the services hereunder by Cardinal, regardless of whether such claim is based upon any of the above stated reasons or otherwise. Results relate only to the samples identified above. This report shall not be reproduced except in full with written approval of Cardinal Laboratories.

Celey D. Keene, Lab Director/Quality Manager



PHONE (575) 393-2326 ° 101 E. MARLAND ° HOBBS, NM 88240

Analytical Results For:

ENSOLUM, LLC
 BEAUX JENNINGS
 705 W WADLEY AVE.
 MIDLAND TX, 79705
 Fax To:

Received: 10/20/2022
 Reported: 10/24/2022
 Project Name: FEDERAL 10 #1
 Project Number: 03B1417056
 Project Location: OXY - EDDY CO., NM

Sampling Date: 10/20/2022
 Sampling Type: Soil
 Sampling Condition: Cool & Intact
 Sample Received By: Tamara Oldaker

Sample ID: FS - 39 0-.25' (H224939-39)

BTEx 8021B		mg/kg		Analyzed By: JH						
Analyte	Result	Reporting Limit	Analyzed	Method Blank	BS	% Recovery	True Value QC	RPD	Qualifier	
Benzene*	<0.050	0.050	10/23/2022	ND	2.03	101	2.00	2.18		
Toluene*	<0.050	0.050	10/23/2022	ND	2.14	107	2.00	3.02		
Ethylbenzene*	<0.050	0.050	10/23/2022	ND	2.00	100	2.00	2.35		
Total Xylenes*	<0.150	0.150	10/23/2022	ND	6.02	100	6.00	2.62		
Total BTEx	<0.300	0.300	10/23/2022	ND						

Surrogate: 4-Bromofluorobenzene (PID) 99.6 % 69.9-140

Chloride, SM4500CI-B		mg/kg		Analyzed By: AC						
Analyte	Result	Reporting Limit	Analyzed	Method Blank	BS	% Recovery	True Value QC	RPD	Qualifier	
Chloride	16.0	16.0	10/24/2022	ND	416	104	400	0.00		

TPH 8015M		mg/kg		Analyzed By: MS					
Analyte	Result	Reporting Limit	Analyzed	Method Blank	BS	% Recovery	True Value QC	RPD	Qualifier
GRO C6-C10*	<10.0	10.0	10/22/2022	ND	195	97.5	200	1.03	
DRO >C10-C28*	<10.0	10.0	10/22/2022	ND	194	97.2	200	1.95	
EXT DRO >C28-C36	<10.0	10.0	10/22/2022	ND					

Surrogate: 1-Chlorooctane 96.7 % 45.3-161

Surrogate: 1-Chlorooctadecane 105 % 46.3-178

Cardinal Laboratories

*=Accredited Analyte

PLEASE NOTE: Liability and Damages. Cardinal's liability and client's exclusive remedy for any claim arising, whether based in contract or tort, shall be limited to the amount paid by client for analyses. All claims, including those for negligence and any other cause whatsoever shall be deemed waived unless made in writing and received by Cardinal within thirty (30) days after completion of the applicable service. In no event shall Cardinal be liable for incidental or consequential damages, including, without limitation, business interruptions, loss of use, or loss of profits incurred by client, its subsidiaries, affiliates or successors arising out of or related to the performance of the services hereunder by Cardinal, regardless of whether such claim is based upon any of the above stated reasons or otherwise. Results relate only to the samples identified above. This report shall not be reproduced except in full with written approval of Cardinal Laboratories.

Celey D. Keene, Lab Director/Quality Manager



PHONE (575) 393-2326 ° 101 E. MARLAND ° HOBBS, NM 88240

Analytical Results For:

ENSOLUM, LLC
 BEAUX JENNINGS
 705 W WADLEY AVE.
 MIDLAND TX, 79705
 Fax To:

Received: 10/20/2022
 Reported: 10/24/2022
 Project Name: FEDERAL 10 #1
 Project Number: 03B1417056
 Project Location: OXY - EDDY CO., NM

Sampling Date: 10/20/2022
 Sampling Type: Soil
 Sampling Condition: Cool & Intact
 Sample Received By: Tamara Oldaker

Sample ID: FS - 40 0-.25' (H224939-40)

BTX 8021B		mg/kg		Analyzed By: JH					
Analyte	Result	Reporting Limit	Analyzed	Method Blank	BS	% Recovery	True Value QC	RPD	Qualifier
Benzene*	<0.050	0.050	10/23/2022	ND	2.03	101	2.00	2.18	
Toluene*	<0.050	0.050	10/23/2022	ND	2.14	107	2.00	3.02	
Ethylbenzene*	<0.050	0.050	10/23/2022	ND	2.00	100	2.00	2.35	
Total Xylenes*	<0.150	0.150	10/23/2022	ND	6.02	100	6.00	2.62	
Total BTX	<0.300	0.300	10/23/2022	ND					

Surrogate: 4-Bromofluorobenzene (PID) 97.6 % 69.9-140

Chloride, SM4500CI-B		mg/kg		Analyzed By: AC					
Analyte	Result	Reporting Limit	Analyzed	Method Blank	BS	% Recovery	True Value QC	RPD	Qualifier
Chloride	32.0	16.0	10/24/2022	ND	416	104	400	0.00	

TPH 8015M		mg/kg		Analyzed By: MS					
Analyte	Result	Reporting Limit	Analyzed	Method Blank	BS	% Recovery	True Value QC	RPD	Qualifier
GRO C6-C10*	<10.0	10.0	10/22/2022	ND	195	97.5	200	1.03	
DRO >C10-C28*	<10.0	10.0	10/22/2022	ND	194	97.2	200	1.95	
EXT DRO >C28-C36	<10.0	10.0	10/22/2022	ND					

Surrogate: 1-Chlorooctane 105 % 45.3-161

Surrogate: 1-Chlorooctadecane 117 % 46.3-178

Cardinal Laboratories

*=Accredited Analyte

PLEASE NOTE: Liability and Damages. Cardinal's liability and client's exclusive remedy for any claim arising, whether based in contract or tort, shall be limited to the amount paid by client for analyses. All claims, including those for negligence and any other cause whatsoever shall be deemed waived unless made in writing and received by Cardinal within thirty (30) days after completion of the applicable service. In no event shall Cardinal be liable for incidental or consequential damages, including, without limitation, business interruptions, loss of use, or loss of profits incurred by client, its subsidiaries, affiliates or successors arising out of or related to the performance of the services hereunder by Cardinal, regardless of whether such claim is based upon any of the above stated reasons or otherwise. Results relate only to the samples identified above. This report shall not be reproduced except in full with written approval of Cardinal Laboratories.

Celey D. Keene, Lab Director/Quality Manager



PHONE (575) 393-2326 ° 101 E. MARLAND ° HOBBS, NM 88240

Analytical Results For:

ENSOLUM, LLC
 BEAUX JENNINGS
 705 W WADLEY AVE.
 MIDLAND TX, 79705
 Fax To:

Received: 10/20/2022
 Reported: 10/24/2022
 Project Name: FEDERAL 10 #1
 Project Number: 03B1417056
 Project Location: OXY - EDDY CO., NM

Sampling Date: 10/20/2022
 Sampling Type: Soil
 Sampling Condition: Cool & Intact
 Sample Received By: Tamara Oldaker

Sample ID: FS - 41 0-.25' (H224939-41)

BTX 8021B		mg/kg		Analyzed By: JH					
Analyte	Result	Reporting Limit	Analyzed	Method Blank	BS	% Recovery	True Value QC	RPD	Qualifier
Benzene*	<0.050	0.050	10/23/2022	ND	2.03	101	2.00	2.18	
Toluene*	<0.050	0.050	10/23/2022	ND	2.14	107	2.00	3.02	
Ethylbenzene*	<0.050	0.050	10/23/2022	ND	2.00	100	2.00	2.35	
Total Xylenes*	<0.150	0.150	10/23/2022	ND	6.02	100	6.00	2.62	
Total BTX	<0.300	0.300	10/23/2022	ND					

Surrogate: 4-Bromofluorobenzene (PID) 97.7 % 69.9-140

Chloride, SM4500CI-B		mg/kg		Analyzed By: AC						
Analyte	Result	Reporting Limit	Analyzed	Method Blank	BS	% Recovery	True Value QC	RPD	Qualifier	
Chloride	176	16.0	10/24/2022	ND	416	104	400	0.00		

TPH 8015M		mg/kg		Analyzed By: MS					
Analyte	Result	Reporting Limit	Analyzed	Method Blank	BS	% Recovery	True Value QC	RPD	Qualifier
GRO C6-C10*	<10.0	10.0	10/22/2022	ND	195	97.5	200	1.03	
DRO >C10-C28*	<10.0	10.0	10/22/2022	ND	194	97.2	200	1.95	
EXT DRO >C28-C36	<10.0	10.0	10/22/2022	ND					

Surrogate: 1-Chlorooctane 92.6 % 45.3-161

Surrogate: 1-Chlorooctadecane 103 % 46.3-178

Cardinal Laboratories

*=Accredited Analyte

PLEASE NOTE: Liability and Damages. Cardinal's liability and client's exclusive remedy for any claim arising, whether based in contract or tort, shall be limited to the amount paid by client for analyses. All claims, including those for negligence and any other cause whatsoever shall be deemed waived unless made in writing and received by Cardinal within thirty (30) days after completion of the applicable service. In no event shall Cardinal be liable for incidental or consequential damages, including, without limitation, business interruptions, loss of use, or loss of profits incurred by client, its subsidiaries, affiliates or successors arising out of or related to the performance of the services hereunder by Cardinal, regardless of whether such claim is based upon any of the above stated reasons or otherwise. Results relate only to the samples identified above. This report shall not be reproduced except in full with written approval of Cardinal Laboratories.

Celey D. Keene, Lab Director/Quality Manager



PHONE (575) 393-2326 ° 101 E. MARLAND ° HOBBS, NM 88240

Analytical Results For:

ENSOLUM, LLC
 BEAUX JENNINGS
 705 W WADLEY AVE.
 MIDLAND TX, 79705
 Fax To:

Received: 10/20/2022
 Reported: 10/24/2022
 Project Name: FEDERAL 10 #1
 Project Number: 03B1417056
 Project Location: OXY - EDDY CO., NM

Sampling Date: 10/20/2022
 Sampling Type: Soil
 Sampling Condition: Cool & Intact
 Sample Received By: Tamara Oldaker

Sample ID: FS - 42 0-.25' (H224939-42)

BTEx 8021B		mg/kg		Analyzed By: JH						
Analyte	Result	Reporting Limit	Analyzed	Method Blank	BS	% Recovery	True Value QC	RPD	Qualifier	
Benzene*	<0.050	0.050	10/23/2022	ND	2.03	101	2.00	2.18		
Toluene*	<0.050	0.050	10/23/2022	ND	2.14	107	2.00	3.02		
Ethylbenzene*	<0.050	0.050	10/23/2022	ND	2.00	100	2.00	2.35		
Total Xylenes*	<0.150	0.150	10/23/2022	ND	6.02	100	6.00	2.62		
Total BTEX	<0.300	0.300	10/23/2022	ND						

Surrogate: 4-Bromofluorobenzene (PID) 98.2 % 69.9-140

Chloride, SM4500Cl-B		mg/kg		Analyzed By: AC						
Analyte	Result	Reporting Limit	Analyzed	Method Blank	BS	% Recovery	True Value QC	RPD	Qualifier	
Chloride	32.0	16.0	10/24/2022	ND	416	104	400	0.00		

TPH 8015M		mg/kg		Analyzed By: MS					
Analyte	Result	Reporting Limit	Analyzed	Method Blank	BS	% Recovery	True Value QC	RPD	Qualifier
GRO C6-C10*	<10.0	10.0	10/22/2022	ND	195	97.5	200	1.03	
DRO >C10-C28*	<10.0	10.0	10/22/2022	ND	194	97.2	200	1.95	
EXT DRO >C28-C36	<10.0	10.0	10/22/2022	ND					

Surrogate: 1-Chlorooctane 99.3 % 45.3-161

Surrogate: 1-Chlorooctadecane 108 % 46.3-178

Cardinal Laboratories

*=Accredited Analyte

PLEASE NOTE: Liability and Damages. Cardinal's liability and client's exclusive remedy for any claim arising, whether based in contract or tort, shall be limited to the amount paid by client for analyses. All claims, including those for negligence and any other cause whatsoever shall be deemed waived unless made in writing and received by Cardinal within thirty (30) days after completion of the applicable service. In no event shall Cardinal be liable for incidental or consequential damages, including, without limitation, business interruptions, loss of use, or loss of profits incurred by client, its subsidiaries, affiliates or successors arising out of or related to the performance of the services hereunder by Cardinal, regardless of whether such claim is based upon any of the above stated reasons or otherwise. Results relate only to the samples identified above. This report shall not be reproduced except in full with written approval of Cardinal Laboratories.

Celey D. Keene, Lab Director/Quality Manager



PHONE (575) 393-2326 ° 101 E. MARLAND ° HOBBS, NM 88240

Analytical Results For:

ENSOLUM, LLC
BEAUX JENNINGS
705 W WADLEY AVE.
MIDLAND TX, 79705
Fax To:

Received: 10/20/2022
Reported: 10/24/2022
Project Name: FEDERAL 10 #1
Project Number: 03B1417056
Project Location: OXY - EDDY CO., NM

Sampling Date: 10/20/2022
Sampling Type: Soil
Sampling Condition: Cool & Intact
Sample Received By: Tamara Oldaker

Sample ID: FS - 43 0-.25' (H224939-43)

BTEx 8021B		mg/kg		Analyzed By: JH					
Analyte	Result	Reporting Limit	Analyzed	Method Blank	BS	% Recovery	True Value QC	RPD	Qualifier
Benzene*	<0.050	0.050	10/23/2022	ND	2.03	101	2.00	2.18	
Toluene*	<0.050	0.050	10/23/2022	ND	2.14	107	2.00	3.02	
Ethylbenzene*	<0.050	0.050	10/23/2022	ND	2.00	100	2.00	2.35	
Total Xylenes*	<0.150	0.150	10/23/2022	ND	6.02	100	6.00	2.62	
Total BTEx	<0.300	0.300	10/23/2022	ND					

Surrogate: 4-Bromofluorobenzene (PID) 97.2 % 69.9-140

Chloride, SM4500CI-B		mg/kg		Analyzed By: AC					
Analyte	Result	Reporting Limit	Analyzed	Method Blank	BS	% Recovery	True Value QC	RPD	Qualifier
Chloride	624	16.0	10/24/2022	ND	416	104	400	0.00	

TPH 8015M		mg/kg		Analyzed By: MS					
Analyte	Result	Reporting Limit	Analyzed	Method Blank	BS	% Recovery	True Value QC	RPD	Qualifier
GRO C6-C10*	<10.0	10.0	10/22/2022	ND	195	97.5	200	1.03	
DRO >C10-C28*	<10.0	10.0	10/22/2022	ND	194	97.2	200	1.95	
EXT DRO >C28-C36	<10.0	10.0	10/22/2022	ND					

Surrogate: 1-Chlorooctane 82.4 % 45.3-161

Surrogate: 1-Chlorooctadecane 88.1 % 46.3-178

Cardinal Laboratories

*=Accredited Analyte

PLEASE NOTE: Liability and Damages. Cardinal's liability and client's exclusive remedy for any claim arising, whether based in contract or tort, shall be limited to the amount paid by client for analyses. All claims, including those for negligence and any other cause whatsoever shall be deemed waived unless made in writing and received by Cardinal within thirty (30) days after completion of the applicable service. In no event shall Cardinal be liable for incidental or consequential damages, including, without limitation, business interruptions, loss of use, or loss of profits incurred by client, its subsidiaries, affiliates or successors arising out of or related to the performance of the services hereunder by Cardinal, regardless of whether such claim is based upon any of the above stated reasons or otherwise. Results relate only to the samples identified above. This report shall not be reproduced except in full with written approval of Cardinal Laboratories.

Celey D. Keene, Lab Director/Quality Manager



PHONE (575) 393-2326 ° 101 E. MARLAND ° HOBBS, NM 88240

Analytical Results For:

ENSOLUM, LLC
 BEAUX JENNINGS
 705 W WADLEY AVE.
 MIDLAND TX, 79705
 Fax To:

Received: 10/20/2022
 Reported: 10/24/2022
 Project Name: FEDERAL 10 #1
 Project Number: 03B1417056
 Project Location: OXY - EDDY CO., NM

Sampling Date: 10/20/2022
 Sampling Type: Soil
 Sampling Condition: Cool & Intact
 Sample Received By: Tamara Oldaker

Sample ID: FS - 44 0-.25' (H224939-44)

BTEx 8021B		mg/kg		Analyzed By: JH					
Analyte	Result	Reporting Limit	Analyzed	Method Blank	BS	% Recovery	True Value QC	RPD	Qualifier
Benzene*	<0.050	0.050	10/23/2022	ND	2.03	101	2.00	2.18	
Toluene*	<0.050	0.050	10/23/2022	ND	2.14	107	2.00	3.02	
Ethylbenzene*	<0.050	0.050	10/23/2022	ND	2.00	100	2.00	2.35	
Total Xylenes*	<0.150	0.150	10/23/2022	ND	6.02	100	6.00	2.62	
Total BTEx	<0.300	0.300	10/23/2022	ND					

Surrogate: 4-Bromofluorobenzene (PID) 98.8 % 69.9-140

Chloride, SM4500CI-B		mg/kg		Analyzed By: AC						
Analyte	Result	Reporting Limit	Analyzed	Method Blank	BS	% Recovery	True Value QC	RPD	Qualifier	
Chloride	16.0	16.0	10/24/2022	ND	416	104	400	0.00		

TPH 8015M		mg/kg		Analyzed By: MS					
Analyte	Result	Reporting Limit	Analyzed	Method Blank	BS	% Recovery	True Value QC	RPD	Qualifier
GRO C6-C10*	<10.0	10.0	10/22/2022	ND	195	97.5	200	1.03	
DRO >C10-C28*	<10.0	10.0	10/22/2022	ND	194	97.2	200	1.95	
EXT DRO >C28-C36	<10.0	10.0	10/22/2022	ND					

Surrogate: 1-Chlorooctane 102 % 45.3-161

Surrogate: 1-Chlorooctadecane 113 % 46.3-178

Cardinal Laboratories

*=Accredited Analyte

PLEASE NOTE: Liability and Damages. Cardinal's liability and client's exclusive remedy for any claim arising, whether based in contract or tort, shall be limited to the amount paid by client for analyses. All claims, including those for negligence and any other cause whatsoever shall be deemed waived unless made in writing and received by Cardinal within thirty (30) days after completion of the applicable service. In no event shall Cardinal be liable for incidental or consequential damages, including, without limitation, business interruptions, loss of use, or loss of profits incurred by client, its subsidiaries, affiliates or successors arising out of or related to the performance of the services hereunder by Cardinal, regardless of whether such claim is based upon any of the above stated reasons or otherwise. Results relate only to the samples identified above. This report shall not be reproduced except in full with written approval of Cardinal Laboratories.

Celey D. Keene, Lab Director/Quality Manager



PHONE (575) 393-2326 ° 101 E. MARLAND ° HOBBS, NM 88240

Analytical Results For:

ENSOLUM, LLC
BEAUX JENNINGS
705 W WADLEY AVE.
MIDLAND TX, 79705
Fax To:

Received: 10/20/2022
Reported: 10/24/2022
Project Name: FEDERAL 10 #1
Project Number: 03B1417056
Project Location: OXY - EDDY CO., NM

Sampling Date: 10/20/2022
Sampling Type: Soil
Sampling Condition: Cool & Intact
Sample Received By: Tamara Oldaker

Sample ID: FS - 45 0-.25' (H224939-45)

BTEx 8021B		mg/kg		Analyzed By: JH					
Analyte	Result	Reporting Limit	Analyzed	Method Blank	BS	% Recovery	True Value QC	RPD	Qualifier
Benzene*	<0.050	0.050	10/23/2022	ND	2.03	101	2.00	2.18	
Toluene*	<0.050	0.050	10/23/2022	ND	2.14	107	2.00	3.02	
Ethylbenzene*	<0.050	0.050	10/23/2022	ND	2.00	100	2.00	2.35	
Total Xylenes*	<0.150	0.150	10/23/2022	ND	6.02	100	6.00	2.62	
Total BTEx	<0.300	0.300	10/23/2022	ND					

Surrogate: 4-Bromofluorobenzene (PID) 97.4 % 69.9-140

Chloride, SM4500Cl-B		mg/kg		Analyzed By: AC					
Analyte	Result	Reporting Limit	Analyzed	Method Blank	BS	% Recovery	True Value QC	RPD	Qualifier
Chloride	32.0	16.0	10/24/2022	ND	416	104	400	0.00	

TPH 8015M		mg/kg		Analyzed By: MS					
Analyte	Result	Reporting Limit	Analyzed	Method Blank	BS	% Recovery	True Value QC	RPD	Qualifier
GRO C6-C10*	<10.0	10.0	10/22/2022	ND	195	97.5	200	1.03	
DRO >C10-C28*	<10.0	10.0	10/22/2022	ND	194	97.2	200	1.95	
EXT DRO >C28-C36	<10.0	10.0	10/22/2022	ND					

Surrogate: 1-Chlorooctane 91.8 % 45.3-161

Surrogate: 1-Chlorooctadecane 103 % 46.3-178

Cardinal Laboratories

*=Accredited Analyte

PLEASE NOTE: Liability and Damages. Cardinal's liability and client's exclusive remedy for any claim arising, whether based in contract or tort, shall be limited to the amount paid by client for analyses. All claims, including those for negligence and any other cause whatsoever shall be deemed waived unless made in writing and received by Cardinal within thirty (30) days after completion of the applicable service. In no event shall Cardinal be liable for incidental or consequential damages, including, without limitation, business interruptions, loss of use, or loss of profits incurred by client, its subsidiaries, affiliates or successors arising out of or related to the performance of the services hereunder by Cardinal, regardless of whether such claim is based upon any of the above stated reasons or otherwise. Results relate only to the samples identified above. This report shall not be reproduced except in full with written approval of Cardinal Laboratories.

Celey D. Keene, Lab Director/Quality Manager



PHONE (575) 393-2326 ° 101 E. MARLAND ° HOBBS, NM 88240

Analytical Results For:

ENSOLUM, LLC
 BEAUX JENNINGS
 705 W WADLEY AVE.
 MIDLAND TX, 79705
 Fax To:

Received: 10/20/2022
 Reported: 10/24/2022
 Project Name: FEDERAL 10 #1
 Project Number: 03B1417056
 Project Location: OXY - EDDY CO., NM

Sampling Date: 10/20/2022
 Sampling Type: Soil
 Sampling Condition: Cool & Intact
 Sample Received By: Tamara Oldaker

Sample ID: BG - 1 0-.25' (H224939-46)

BTX 8021B		mg/kg		Analyzed By: JH					
Analyte	Result	Reporting Limit	Analyzed	Method Blank	BS	% Recovery	True Value QC	RPD	Qualifier
Benzene*	<0.050	0.050	10/23/2022	ND	2.03	101	2.00	2.18	
Toluene*	<0.050	0.050	10/23/2022	ND	2.14	107	2.00	3.02	
Ethylbenzene*	<0.050	0.050	10/23/2022	ND	2.00	100	2.00	2.35	
Total Xylenes*	<0.150	0.150	10/23/2022	ND	6.02	100	6.00	2.62	
Total BTX	<0.300	0.300	10/23/2022	ND					

Surrogate: 4-Bromofluorobenzene (PID) 98.7 % 69.9-140

Chloride, SM4500CI-B		mg/kg		Analyzed By: AC						
Analyte	Result	Reporting Limit	Analyzed	Method Blank	BS	% Recovery	True Value QC	RPD	Qualifier	
Chloride	<16.0	16.0	10/24/2022	ND	416	104	400	0.00		

TPH 8015M		mg/kg		Analyzed By: MS					
Analyte	Result	Reporting Limit	Analyzed	Method Blank	BS	% Recovery	True Value QC	RPD	Qualifier
GRO C6-C10*	<10.0	10.0	10/22/2022	ND	195	97.5	200	1.03	
DRO >C10-C28*	<10.0	10.0	10/22/2022	ND	194	97.2	200	1.95	
EXT DRO >C28-C36	<10.0	10.0	10/22/2022	ND					

Surrogate: 1-Chlorooctane 94.1 % 45.3-161

Surrogate: 1-Chlorooctadecane 103 % 46.3-178

Cardinal Laboratories

*=Accredited Analyte

PLEASE NOTE: Liability and Damages. Cardinal's liability and client's exclusive remedy for any claim arising, whether based in contract or tort, shall be limited to the amount paid by client for analyses. All claims, including those for negligence and any other cause whatsoever shall be deemed waived unless made in writing and received by Cardinal within thirty (30) days after completion of the applicable service. In no event shall Cardinal be liable for incidental or consequential damages, including, without limitation, business interruptions, loss of use, or loss of profits incurred by client, its subsidiaries, affiliates or successors arising out of or related to the performance of the services hereunder by Cardinal, regardless of whether such claim is based upon any of the above stated reasons or otherwise. Results relate only to the samples identified above. This report shall not be reproduced except in full with written approval of Cardinal Laboratories.

Celey D. Keene, Lab Director/Quality Manager



PHONE (575) 393-2326 ° 101 E. MARLAND ° HOBBS, NM 88240

Analytical Results For:

ENSOLUM, LLC
BEAUX JENNINGS
705 W WADLEY AVE.
MIDLAND TX, 79705
Fax To:

Received: 10/20/2022
Reported: 10/24/2022
Project Name: FEDERAL 10 #1
Project Number: 03B1417056
Project Location: OXY - EDDY CO., NM

Sampling Date: 10/20/2022
Sampling Type: Soil
Sampling Condition: Cool & Intact
Sample Received By: Tamara Oldaker

Sample ID: BG - 2 0-.25' (H224939-47)

BTEx 8021B		mg/kg		Analyzed By: JH						
Analyte	Result	Reporting Limit	Analyzed	Method Blank	BS	% Recovery	True Value QC	RPD	Qualifier	
Benzene*	<0.050	0.050	10/23/2022	ND	2.03	101	2.00	2.18		
Toluene*	<0.050	0.050	10/23/2022	ND	2.14	107	2.00	3.02		
Ethylbenzene*	<0.050	0.050	10/23/2022	ND	2.00	100	2.00	2.35		
Total Xylenes*	<0.150	0.150	10/23/2022	ND	6.02	100	6.00	2.62		
Total BTEx	<0.300	0.300	10/23/2022	ND						

Surrogate: 4-Bromofluorobenzene (PID) 98.5 % 69.9-140

Chloride, SM4500CI-B		mg/kg		Analyzed By: AC						
Analyte	Result	Reporting Limit	Analyzed	Method Blank	BS	% Recovery	True Value QC	RPD	Qualifier	
Chloride	16.0	16.0	10/24/2022	ND	416	104	400	0.00		

TPH 8015M		mg/kg		Analyzed By: MS					
Analyte	Result	Reporting Limit	Analyzed	Method Blank	BS	% Recovery	True Value QC	RPD	Qualifier
GRO C6-C10*	<10.0	10.0	10/22/2022	ND	195	97.5	200	1.03	
DRO >C10-C28*	<10.0	10.0	10/22/2022	ND	194	97.2	200	1.95	
EXT DRO >C28-C36	<10.0	10.0	10/22/2022	ND					

Surrogate: 1-Chlorooctane 98.6 % 45.3-161

Surrogate: 1-Chlorooctadecane 109 % 46.3-178

Cardinal Laboratories

*=Accredited Analyte

PLEASE NOTE: Liability and Damages. Cardinal's liability and client's exclusive remedy for any claim arising, whether based in contract or tort, shall be limited to the amount paid by client for analyses. All claims, including those for negligence and any other cause whatsoever shall be deemed waived unless made in writing and received by Cardinal within thirty (30) days after completion of the applicable service. In no event shall Cardinal be liable for incidental or consequential damages, including, without limitation, business interruptions, loss of use, or loss of profits incurred by client, its subsidiaries, affiliates or successors arising out of or related to the performance of the services hereunder by Cardinal, regardless of whether such claim is based upon any of the above stated reasons or otherwise. Results relate only to the samples identified above. This report shall not be reproduced except in full with written approval of Cardinal Laboratories.

Celey D. Keene, Lab Director/Quality Manager



PHONE (575) 393-2326 ° 101 E. MARLAND ° HOBBS, NM 88240

Analytical Results For:

ENSOLUM, LLC
 BEAUX JENNINGS
 705 W WADLEY AVE.
 MIDLAND TX, 79705
 Fax To:

Received: 10/20/2022
 Reported: 10/24/2022
 Project Name: FEDERAL 10 #1
 Project Number: 03B1417056
 Project Location: OXY - EDDY CO., NM

Sampling Date: 10/20/2022
 Sampling Type: Soil
 Sampling Condition: Cool & Intact
 Sample Received By: Tamara Oldaker

Sample ID: BG - 3 0-.25' (H224939-48)

BTX 8021B		mg/kg		Analyzed By: JH						
Analyte	Result	Reporting Limit	Analyzed	Method Blank	BS	% Recovery	True Value QC	RPD	Qualifier	
Benzene*	<0.050	0.050	10/23/2022	ND	2.03	101	2.00	2.18		
Toluene*	<0.050	0.050	10/23/2022	ND	2.14	107	2.00	3.02		
Ethylbenzene*	<0.050	0.050	10/23/2022	ND	2.00	100	2.00	2.35		
Total Xylenes*	<0.150	0.150	10/23/2022	ND	6.02	100	6.00	2.62		
Total BTX	<0.300	0.300	10/23/2022	ND						

Surrogate: 4-Bromofluorobenzene (PID) 98.7 % 69.9-140

Chloride, SM4500CI-B		mg/kg		Analyzed By: AC						
Analyte	Result	Reporting Limit	Analyzed	Method Blank	BS	% Recovery	True Value QC	RPD	Qualifier	
Chloride	<16.0	16.0	10/24/2022	ND	416	104	400	0.00		

TPH 8015M		mg/kg		Analyzed By: MS					
Analyte	Result	Reporting Limit	Analyzed	Method Blank	BS	% Recovery	True Value QC	RPD	Qualifier
GRO C6-C10*	<10.0	10.0	10/22/2022	ND	195	97.5	200	1.03	
DRO >C10-C28*	<10.0	10.0	10/22/2022	ND	194	97.2	200	1.95	
EXT DRO >C28-C36	<10.0	10.0	10/22/2022	ND					

Surrogate: 1-Chlorooctane 103 % 45.3-161

Surrogate: 1-Chlorooctadecane 113 % 46.3-178

Cardinal Laboratories

*=Accredited Analyte

PLEASE NOTE: Liability and Damages. Cardinal's liability and client's exclusive remedy for any claim arising, whether based in contract or tort, shall be limited to the amount paid by client for analyses. All claims, including those for negligence and any other cause whatsoever shall be deemed waived unless made in writing and received by Cardinal within thirty (30) days after completion of the applicable service. In no event shall Cardinal be liable for incidental or consequential damages, including, without limitation, business interruptions, loss of use, or loss of profits incurred by client, its subsidiaries, affiliates or successors arising out of or related to the performance of the services hereunder by Cardinal, regardless of whether such claim is based upon any of the above stated reasons or otherwise. Results relate only to the samples identified above. This report shall not be reproduced except in full with written approval of Cardinal Laboratories.

Celey D. Keene, Lab Director/Quality Manager



PHONE (575) 393-2326 ° 101 E. MARLAND ° HOBBS, NM 88240

Analytical Results For:

ENSOLUM, LLC
 BEAUX JENNINGS
 705 W WADLEY AVE.
 MIDLAND TX, 79705
 Fax To:

Received: 10/20/2022
 Reported: 10/24/2022
 Project Name: FEDERAL 10 #1
 Project Number: 03B1417056
 Project Location: OXY - EDDY CO., NM

Sampling Date: 10/20/2022
 Sampling Type: Soil
 Sampling Condition: Cool & Intact
 Sample Received By: Tamara Oldaker

Sample ID: BG - 4 0-.25' (H224939-49)

BTX 8021B		mg/kg		Analyzed By: JH						
Analyte	Result	Reporting Limit	Analyzed	Method Blank	BS	% Recovery	True Value QC	RPD	Qualifier	
Benzene*	<0.050	0.050	10/23/2022	ND	2.03	101	2.00	2.18		
Toluene*	<0.050	0.050	10/23/2022	ND	2.14	107	2.00	3.02		
Ethylbenzene*	<0.050	0.050	10/23/2022	ND	2.00	100	2.00	2.35		
Total Xylenes*	<0.150	0.150	10/23/2022	ND	6.02	100	6.00	2.62		
Total BTX	<0.300	0.300	10/23/2022	ND						

Surrogate: 4-Bromofluorobenzene (PID) 98.2 % 69.9-140

Chloride, SM4500CI-B		mg/kg		Analyzed By: AC						
Analyte	Result	Reporting Limit	Analyzed	Method Blank	BS	% Recovery	True Value QC	RPD	Qualifier	
Chloride	16.0	16.0	10/24/2022	ND	416	104	400	0.00		

TPH 8015M		mg/kg		Analyzed By: MS					
Analyte	Result	Reporting Limit	Analyzed	Method Blank	BS	% Recovery	True Value QC	RPD	Qualifier
GRO C6-C10*	<10.0	10.0	10/22/2022	ND	195	97.5	200	1.03	
DRO >C10-C28*	<10.0	10.0	10/22/2022	ND	194	97.2	200	1.95	
EXT DRO >C28-C36	<10.0	10.0	10/22/2022	ND					

Surrogate: 1-Chlorooctane 93.8 % 45.3-161

Surrogate: 1-Chlorooctadecane 101 % 46.3-178

Cardinal Laboratories

*=Accredited Analyte

PLEASE NOTE: Liability and Damages. Cardinal's liability and client's exclusive remedy for any claim arising, whether based in contract or tort, shall be limited to the amount paid by client for analyses. All claims, including those for negligence and any other cause whatsoever shall be deemed waived unless made in writing and received by Cardinal within thirty (30) days after completion of the applicable service. In no event shall Cardinal be liable for incidental or consequential damages, including, without limitation, business interruptions, loss of use, or loss of profits incurred by client, its subsidiaries, affiliates or successors arising out of or related to the performance of the services hereunder by Cardinal, regardless of whether such claim is based upon any of the above stated reasons or otherwise. Results relate only to the samples identified above. This report shall not be reproduced except in full with written approval of Cardinal Laboratories.

Celey D. Keene, Lab Director/Quality Manager

PHONE (575) 393-2326 ° 101 E. MARLAND ° HOBBS, NM 88240

Notes and Definitions

QM-07	The spike recovery was outside acceptance limits for the MS and/or MSD. The batch was accepted based on acceptable LCS recovery.
ND	Analyte NOT DETECTED at or above the reporting limit
RPD	Relative Percent Difference
**	Samples not received at proper temperature of 6°C or below.
***	Insufficient time to reach temperature.
-	Chloride by SM4500Cl-B does not require samples be received at or below 6°C Samples reported on an as received basis (wet) unless otherwise noted on report

Cardinal Laboratories

*=Accredited Analyte

PLEASE NOTE: Liability and Damages. Cardinal's liability and client's exclusive remedy for any claim arising, whether based in contract or tort, shall be limited to the amount paid by client for analyses. All claims, including those for negligence and any other cause whatsoever shall be deemed waived unless made in writing and received by Cardinal within thirty (30) days after completion of the applicable service. In no event shall Cardinal be liable for incidental or consequential damages, including, without limitation, business interruptions, loss of use, or loss of profits incurred by client, its subsidiaries, affiliates or successors arising out of or related to the performance of the services hereunder by Cardinal, regardless of whether such claim is based upon any of the above stated reasons or otherwise. Results relate only to the samples identified above. This report shall not be reproduced except in full with written approval of Cardinal Laboratories.

A handwritten signature in black ink, appearing to read "Celey D. Keene".

Celey D. Keene, Lab Director/Quality Manager



101 East Marland, Hobbs, NM 88240
(575) 393-2326 FAX (575) 393-2476

CHAIN-OF-CUSTODY AND ANALYSIS REQUEST

Company Name: Ensolum, LLC		BILL TO		ANALYSIS REQUEST	
Project Manager: <i>Becker Jennings</i>		P.O. #:			
Address: 601 N. Marland St. STE 400		Company: Oxy USA, Inc.			
City: Midland		Attn: Wade Dittich			
Phone #: 210 219 8858 Fax #:		Address:			
Project #: <i>Federal 10 #1</i> Project Owner: <i>Oxy</i>		City:			
Project Name: <i>030141705C</i>		State: Zip:			
Project Location: <i>Eddy Co NM</i>		Phone #: 575-390-2828			
Sampler Name: <i>Shane D. Ila</i>		Fax #:			

FOR LAB USE ONLY		LAB I.D.		Sample I.D.		Sample Depth (feet)		(G)RAB OR (C)OMP.		# CONTAINERS		MATRIX		PRESERV.		SAMPLING		DATE		TIME		ANALYSIS	
Lab I.D.	Sample I.D.	Sample Depth (feet)	(G)RAB OR (C)OMP.	# CONTAINERS	GROUNDWATER	WASTEWATER	SOIL	OIL	SLUDGE	OTHER :	ACID/BASE:	ICE / COOL	OTHER :	DATE	TIME	TPH	BTEX	Chlorides					
<i>H244931</i>	<i>1</i>	<i>FS-1</i>	<i>0-.25</i>	<i>C</i>	<i>X</i>		<i>X</i>							<i>10-20-22 1140</i>	<i>X</i>	<i>TPH 8015m</i>	<i>X</i>	<i>BTEX 80216</i>	<i>X</i>	<i>Chlorides 4500</i>			
	<i>2</i>	<i>FS-2</i>	<i>0-.25</i>	<i>C</i>	<i>X</i>									<i>10-20-22 1142</i>	<i>X</i>	<i>X</i>	<i>X</i>						
	<i>3</i>	<i>FS-3</i>	<i>0-.25</i>	<i>C</i>	<i>X</i>									<i>10-20-22 1145</i>	<i>X</i>	<i>X</i>	<i>X</i>						
	<i>4</i>	<i>FS-4</i>	<i>0-.25</i>	<i>C</i>	<i>X</i>									<i>10-20-22 1147</i>	<i>X</i>	<i>X</i>	<i>X</i>						
	<i>5</i>	<i>FS-5</i>	<i>0-.25</i>	<i>C</i>	<i>X</i>									<i>10-20-22 1149</i>	<i>X</i>	<i>X</i>	<i>X</i>						
	<i>6</i>	<i>FS-6</i>	<i>0-.25</i>	<i>C</i>	<i>X</i>									<i>10-20-22 1151</i>	<i>X</i>	<i>X</i>	<i>X</i>						
	<i>7</i>	<i>FS-7</i>	<i>0-.25</i>	<i>C</i>	<i>X</i>									<i>10-20-22 1153</i>	<i>X</i>	<i>X</i>	<i>X</i>						
	<i>8</i>	<i>FS-8</i>	<i>0-.25</i>	<i>C</i>	<i>X</i>									<i>10-20-22 1155</i>	<i>X</i>	<i>X</i>	<i>X</i>						
	<i>9</i>	<i>FS-9</i>	<i>0-.25</i>	<i>C</i>	<i>X</i>									<i>10-20-22 1157</i>	<i>X</i>	<i>X</i>	<i>X</i>						
	<i>10</i>	<i>FS-10</i>	<i>0-.25</i>	<i>C</i>	<i>X</i>									<i>10-20-22 1159</i>	<i>X</i>	<i>X</i>	<i>X</i>						

PLEASE NOTE: Liability and Damages. Cardinal's liability and client's exclusive remedy for any claim arising whether based in contract or tort, shall be limited to the amount paid by the client for the services. All claims including those for negligence and any other cause whatsoever shall be deemed waived unless made in writing and received by Cardinal within 30 days after completion of the applicable service. In no event shall Cardinal be liable for incidental or consequential damages, including without limitation, business interruptions, loss of use, or loss of profits incurred by client, its subsidiaries, affiliates or successors arising out of or related to the performance of services hereunder by Cardinal, regardless of whether such claim is based upon any of the above stated reasons or otherwise.

Relinquished By: *[Signature]* Date: *10-20-22* Received By: *[Signature]* Date: *10-20-22*

Time: *1:318* Received By: *[Signature]*

Delivered By: (Circle One) Observed Temp.: *0.8* Sample Condition Cool ☒ Intact ☒ Yes ☐ No ☐ No CHECKED BY: (Initials) *AP*

Sampler - UPS - Bus - Other: Corrected Temp.: *0.2* Thermometer ID #113 Standard ☒ Rush ☐ Bacteria (only) Sample Condition Cool ☒ Intact ☒ Yes ☐ No ☐ No Observed Temp.: *0.2* Corrected Temp.: *0.2*

Turnaround Time: *10/20/22*

REMARKS: All Results are emailed. Please provide Email address: *blennings@ensolum.com*

† Cardinal cannot accept verbal changes. Please email changes to *celey.keehe@cardinallabsnm.com*



101 East Marland, Hobbs, NM 88240
(575) 393-2326 FAX (575) 393-2476

CHAIN-OF-CUSTODY AND ANALYSIS REQUEST

Company Name: Ensolum LLC						P.O. #:						ANALYSIS REQUEST											
Project Manager: Beau Jennings						Company: Oxy USA, Inc.																	
Address: 601 N. Marfield St. STE 400						Attn: Wade Dittich																	
City: Midland						State: TX Zip: 79701																	
Phone #: 210-215-8858 Fax #:						Address:																	
Project #: 23B1417056 Project Owner: B & V						City:																	
Project Name: Federal 10 #1						State: Zip:																	
Project Location: Eddy Co NM						Phone #: 575-390-2828																	
Sampler Name: Shane Dille						Fax #:																	
FOR LAB USE ONLY																							
Lab I.D.		Sample I.D.		Sample Depth (feet)		(G)RAB OR (C)OMP.		# CONTAINERS		DATE		TIME		TPH 8015m		BTEx 80216		Chlorides 4500					
123456789		F5-11		0 - .25		X		GROUNDWATER		10-20-22 1200		X		X		X							
18		F5-12		0 - .25		Y		WASTEWATER		10-20-22 1202		X		X		X							
13		F5-13		0 - .25		X		SOIL		10-20-22 1204		X		X		X							
14		F5-14		0 - .25		X		OIL		10-20-22 1206		X		X		X							
15		F5-15		0 - .25		X		SLUDGE		10-20-22 1208		X		X		X							
16		F5-16		0 - .25		X		OTHER :		10-20-22 1210		X		X		X							
17		F5-17		0 - .25		X		ACID/BASE:		10-20-22 1212		X		X		X							
18		F5-18		0 - .25		X		ICE / COOL		10-20-22 1214		X		X		X							
19		F5-19		0 - .25		X		OTHER :		10-20-22 1216		X		X		X							
20		F5-20		0 - .25		X				10-20-22 1222		X		X		X							
PLEASE NOTE: Liability and Damages. Cardinal's liability and client's exclusive remedy for any claim arising whether based in contract or tort shall be limited to the amount paid by the client for the analyses. All claims, including those for negligence and any other cause whatsoever shall be deemed waived unless made in writing and received by Cardinal within 30 days after completion of the applicable service. In no event shall Cardinal be liable for incidental or consequential damages, including without limitation, business interruptions, loss of use, or loss of profits incurred by client, its subsidiaries, affiliates or successors arising out of or related to the performance of services hereunder by Cardinal regardless of whether such claim is based upon any of the above stated reasons or otherwise.																							
Relinquished By: [Signature]						Date: 10-20-22						Received By: [Signature]						Verbal Result: <input type="checkbox"/> Yes <input checked="" type="checkbox"/> No Add'l Phone #:					
Time: 1318						Date: 10-20-22						Received By: [Signature]						All Results are emailed. Please provide Email address:					
Delivered By: (Circle One) Sampler - UPS - Bus - Other:						Observed Temp. °C: 0.8 Corrected Temp. °C: 0.2						Sample Condition <input checked="" type="checkbox"/> Cool <input type="checkbox"/> Intact <input type="checkbox"/> Yes <input type="checkbox"/> No						CHECKED BY: [Signature] (Initials)					
Turnaround Time:						Standard Rush <input checked="" type="checkbox"/>						Bacteria (only) Sample Condition <input type="checkbox"/> Cool <input type="checkbox"/> Intact <input type="checkbox"/> Yes <input type="checkbox"/> No						Thermometer ID #113 Correction Factor -0.5°C					

CHAIN-OF-CUSTODY AND ANALYSIS REQUEST

[illegible]



101 East Marland, Hobbs, NM 88240
(575) 393-2326 FAX (575) 393-2476

CHAIN-OF-CUSTODY AND ANALYSIS REQUEST

Company Name: Ensolum, LLC		BILL TO		ANALYSIS REQUEST																								
Project Manager: <i>Beaux Jennings</i>		P.O. #:																										
Address: 601 N. Marfield St. STE 400		Company: Oxy USA, Inc.																										
City: Midland		Attn: Wade Dittich																										
State: TX		Address:																										
Zip: 79701		City:																										
Phone #: 210 219 8858		State:																										
Fax #:		Zip:																										
Project #: 0331917056		Project Owner: OXY																										
Project Name: <i>Federal 10th</i>		Phone #: 575-390-2828																										
Project Location: <i>Eddy Co NM</i>		Fax #:																										
Sampler Name: <i>Shant Diller</i>																												
FOR LAB USE ONLY																												
Lab I.D.	Sample I.D.	Sample Depth (feet)	(G)RAB OR (C)OMP.		MATRIX						PRESERV.		SAMPLING															
			# CONTAINERS	GROUNDWATER	WASTEWATER	SOIL	OIL	SLUDGE	OTHER :	ACID/BASE:	ICE / COOL	OTHER :	DATE	TIME														
<i>H024939</i>	<i>F-5-31</i>	<i>0 - .25</i>	<i>C</i>	<i>1</i>	<i>X</i>									<i>10-20-22</i>	<i>1120</i>	<i>X</i>	<i>X</i>	<i>X</i>										
<i>31</i>	<i>F-5-32</i>	<i>0 - .25</i>	<i>C</i>	<i>1</i>	<i>X</i>									<i>10-20-22</i>	<i>1117</i>	<i>X</i>	<i>X</i>	<i>X</i>										
<i>33</i>	<i>F-5-33</i>	<i>0 - .25</i>	<i>C</i>	<i>1</i>	<i>X</i>									<i>10-20-22</i>	<i>1115</i>	<i>X</i>	<i>X</i>	<i>X</i>										
<i>34</i>	<i>F-5-34</i>	<i>0 - .25</i>	<i>C</i>	<i>1</i>	<i>X</i>									<i>10-20-22</i>	<i>1112</i>	<i>X</i>	<i>X</i>	<i>X</i>										
<i>35</i>	<i>F-5-35</i>	<i>0 - .25</i>	<i>C</i>	<i>1</i>	<i>X</i>									<i>10-20-22</i>	<i>1110</i>	<i>X</i>	<i>X</i>	<i>X</i>										
<i>36</i>	<i>F-5-36</i>	<i>0 - .25</i>	<i>C</i>	<i>1</i>	<i>X</i>									<i>10-20-22</i>	<i>1107</i>	<i>X</i>	<i>X</i>	<i>X</i>										
<i>37</i>	<i>F-5-37</i>	<i>0 - .25</i>	<i>C</i>	<i>1</i>	<i>X</i>									<i>10-20-22</i>	<i>1105</i>	<i>X</i>	<i>X</i>	<i>X</i>										
<i>38</i>	<i>F-5-38</i>	<i>0 - .25</i>	<i>C</i>	<i>1</i>	<i>X</i>									<i>10-20-22</i>	<i>1053</i>	<i>X</i>	<i>X</i>	<i>X</i>										
<i>39</i>	<i>F-5-39</i>	<i>0 - .25</i>	<i>C</i>	<i>1</i>	<i>X</i>									<i>10-20-22</i>	<i>1050</i>	<i>X</i>	<i>X</i>	<i>X</i>										
<i>40</i>	<i>F-5-40</i>	<i>0 - .25</i>	<i>C</i>	<i>1</i>	<i>X</i>									<i>10-20-22</i>	<i>1047</i>	<i>X</i>	<i>X</i>	<i>X</i>										
PLEASE NOTE: Liability and Damages. Cardinal's facility and client's exclusive remedy for any claim arising whether based in contract or tort shall be limited to the amount paid by the client for the analysis. All claims, including those for negligence and any other cause whatsoever shall be deemed waived unless made in writing and received by Cardinal within 30 days after completion of the applicable service. In no event shall Cardinal be liable for incidental or consequential damages, including without limitation, business interruptions, loss of use, or loss of profits incurred by client, its subsidiaries, affiliates or successors arising out of or related to the performance of services hereunder by Cardinal, regardless of whether such claim is based upon any of the above stated reasons or otherwise.																												
Relinquished By: <i>[Signature]</i>		Date: <i>10-20-22</i>		Received By: <i>[Signature]</i>		Verbal Result: <input type="checkbox"/> Yes <input checked="" type="checkbox"/> No		Add'l Phone #:																				
Relinquished By: <i>[Signature]</i>		Date: <i>10-20-22</i>		Received By: <i>[Signature]</i>		All Results are emailed. Please provide Email address: Blennings@ensolum.com																						
Time:		Date:		Received By:		REMARKS:																						
Time:		Date:		Received By:																								
Delivered By: (Circle One)		Observed Temp. °C		Sample Condition		CHECKED BY: (Initials)		Turnaround Time:		Standard		Bacteria (only)		Sample Condition														
Sampler - UPS - Bus - Other:		Corrected Temp. °C		Cool Intact		Yes		Thermometer ID #13		Rush		Cool Intact		Observed Temp. °C														
				<input type="checkbox"/> Yes <input checked="" type="checkbox"/> No		<input type="checkbox"/> Yes <input checked="" type="checkbox"/> No				<input type="checkbox"/> Yes <input checked="" type="checkbox"/> No		<input type="checkbox"/> Yes <input checked="" type="checkbox"/> No																
				<input type="checkbox"/> Yes <input checked="" type="checkbox"/> No		<input type="checkbox"/> Yes <input checked="" type="checkbox"/> No				<input type="checkbox"/> Yes <input checked="" type="checkbox"/> No		<input type="checkbox"/> Yes <input checked="" type="checkbox"/> No																
				<input type="checkbox"/> Yes <input checked="" type="checkbox"/> No		<input type="checkbox"/> Yes <input checked="" type="checkbox"/> No				<input type="checkbox"/> Yes <input checked="" type="checkbox"/> No		<input type="checkbox"/> Yes <input checked="" type="checkbox"/> No																
				<input type="checkbox"/> Yes <input checked="" type="checkbox"/> No		<input type="checkbox"/> Yes <input checked="" type="checkbox"/> No				<input type="checkbox"/> Yes <input checked="" type="checkbox"/> No		<input type="checkbox"/> Yes <input checked="" type="checkbox"/> No																
				<input type="checkbox"/> Yes <input checked="" type="checkbox"/> No		<input type="checkbox"/> Yes <input checked="" type="checkbox"/> No				<input type="checkbox"/> Yes <input checked="" type="checkbox"/> No		<input type="checkbox"/> Yes <input checked="" type="checkbox"/> No																
				<input type="checkbox"/> Yes <input checked="" type="checkbox"/> No		<input type="checkbox"/> Yes <input checked="" type="checkbox"/> No																						



CHAIN-OF-CUSTODY AND ANALYSIS REQUEST

Page 56 of 56



PHONE (575) 393-2326 ° 101 E. MARLAND ° HOBBS, NM 88240

December 09, 2022

BEAUX JENNINGS
ENSOLUM, LLC
705 W WADLEY AVE.
MIDLAND, TX 79705

RE: FEDERAL 10 #1

Enclosed are the results of analyses for samples received by the laboratory on 12/02/22 15:35.

Cardinal Laboratories is accredited through Texas NELAP under certificate number T104704398-22-15. Accreditation applies to drinking water, non-potable water and solid and chemical materials. All accredited analytes are denoted by an asterisk (*). For a complete list of accredited analytes and matrices visit the TCEQ website at www.tceq.texas.gov/field/qa/lab_accred_certif.html.

Cardinal Laboratories is accredited through the State of Colorado Department of Public Health and Environment for:

Method EPA 552.2	Haloacetic Acids (HAA-5)
Method EPA 524.2	Total Trihalomethanes (TTHM)
Method EPA 524.4	Regulated VOCs (V1, V2, V3)

Accreditation applies to public drinking water matrices.

This report meets NELAP requirements and is made up of a cover page, analytical results, and a copy of the original chain-of-custody. If you have any questions concerning this report, please feel free to contact me.

Sincerely,

A handwritten signature in black ink that reads "Mike Snyder". The signature is fluid and cursive, with the first name "Mike" and last name "Snyder" clearly distinguishable.

Mike Snyder For Celey D. Keene
Lab Director/Quality Manager



PHONE (575) 393-2326 ° 101 E. MARLAND ° HOBBS, NM 88240

Analytical Results For:

ENSOLUM, LLC
 BEAUX JENNINGS
 705 W WADLEY AVE.
 MIDLAND TX, 79705
 Fax To:

Received: 12/02/2022
 Reported: 12/09/2022
 Project Name: FEDERAL 10 #1
 Project Number: 03B1417056
 Project Location: OXY - EDDY CO., NM

Sampling Date: 12/01/2022
 Sampling Type: Soil
 Sampling Condition: Cool & Intact
 Sample Received By: Tamara Oldaker

Sample ID: FS - 2 4' (H225674-01)

BTEX 8021B		mg/kg		Analyzed By: MS						
Analyte	Result	Reporting Limit	Analyzed	Method Blank	BS	% Recovery	True Value QC	RPD	Qualifier	
Benzene*	<0.050	0.050	12/08/2022	ND	1.96	98.1	2.00	10.1		
Toluene*	<0.050	0.050	12/08/2022	ND	1.99	99.3	2.00	8.15		
Ethylbenzene*	<0.050	0.050	12/08/2022	ND	1.99	99.7	2.00	7.66		
Total Xylenes*	<0.150	0.150	12/08/2022	ND	6.04	101	6.00	7.07		
Total BTEX	<0.300	0.300	12/08/2022	ND						

Surrogate: 4-Bromofluorobenzene (PID) 108 % 69.9-140

Chloride, SM4500Cl-B		mg/kg		Analyzed By: AC						
Analyte	Result	Reporting Limit	Analyzed	Method Blank	BS	% Recovery	True Value QC	RPD	Qualifier	
Chloride	6560	16.0	12/08/2022	ND	432	108	400	3.64	QM-07	

TPH 8015M		mg/kg		Analyzed By: MS					
Analyte	Result	Reporting Limit	Analyzed	Method Blank	BS	% Recovery	True Value QC	RPD	Qualifier
GRO C6-C10*	<10.0	10.0	12/07/2022	ND	217	109	200	5.05	
DRO >C10-C28*	<10.0	10.0	12/07/2022	ND	199	99.7	200	0.385	
EXT DRO >C28-C36	<10.0	10.0	12/07/2022	ND					

Surrogate: 1-Chlorooctane 83.7 % 45.3-161

Surrogate: 1-Chlorooctadecane 95.4 % 46.3-178

Cardinal Laboratories

*=Accredited Analyte

PLEASE NOTE: Liability and Damages. Cardinal's liability and client's exclusive remedy for any claim arising, whether based in contract or tort, shall be limited to the amount paid by client for analyses. All claims, including those for negligence and any other cause whatsoever shall be deemed waived unless made in writing and received by Cardinal within thirty (30) days after completion of the applicable service. In no event shall Cardinal be liable for incidental or consequential damages, including, without limitation, business interruptions, loss of use, or loss of profits incurred by client, its subsidiaries, affiliates or successors arising out of or related to the performance of the services hereunder by Cardinal, regardless of whether such claim is based upon any of the above stated reasons or otherwise. Results relate only to the samples identified above. This report shall not be reproduced except in full with written approval of Cardinal Laboratories.

Mike Snyder For Celey D. Keene, Lab Director/Quality Manager



PHONE (575) 393-2326 ° 101 E. MARLAND ° HOBBS, NM 88240

Analytical Results For:

ENSOLUM, LLC
BEAUX JENNINGS
705 W WADLEY AVE.
MIDLAND TX, 79705
Fax To:

Received: 12/02/2022
Reported: 12/09/2022
Project Name: FEDERAL 10 #1
Project Number: 03B1417056
Project Location: OXY - EDDY CO., NM

Sampling Date: 11/30/2022
Sampling Type: Soil
Sampling Condition: Cool & Intact
Sample Received By: Tamara Oldaker

Sample ID: FS - 3 0.5' (H225674-02)

BTEx 8021B		mg/kg		Analyzed By: MS					
Analyte	Result	Reporting Limit	Analyzed	Method Blank	BS	% Recovery	True Value QC	RPD	Qualifier
Benzene*	<0.050	0.050	12/09/2022	ND	2.16	108	2.00	7.83	
Toluene*	<0.050	0.050	12/09/2022	ND	2.21	111	2.00	10.7	
Ethylbenzene*	<0.050	0.050	12/09/2022	ND	2.22	111	2.00	11.6	
Total Xylenes*	<0.150	0.150	12/09/2022	ND	6.71	112	6.00	11.4	
Total BTEx	<0.300	0.300	12/09/2022	ND					

Surrogate: 4-Bromofluorobenzene (PID) 107 % 69.9-140

Chloride, SM4500CI-B		mg/kg		Analyzed By: AC					
Analyte	Result	Reporting Limit	Analyzed	Method Blank	BS	% Recovery	True Value QC	RPD	Qualifier
Chloride	208	16.0	12/08/2022	ND	432	108	400	3.64	

TPH 8015M		mg/kg		Analyzed By: MS					
Analyte	Result	Reporting Limit	Analyzed	Method Blank	BS	% Recovery	True Value QC	RPD	Qualifier
GRO C6-C10*	<10.0	10.0	12/07/2022	ND	217	109	200	5.05	
DRO >C10-C28*	<10.0	10.0	12/07/2022	ND	199	99.7	200	0.385	
EXT DRO >C28-C36	<10.0	10.0	12/07/2022	ND					

Surrogate: 1-Chlorooctane 88.6 % 45.3-161

Surrogate: 1-Chlorooctadecane 102 % 46.3-178

Cardinal Laboratories

*=Accredited Analyte

PLEASE NOTE: Liability and Damages. Cardinal's liability and client's exclusive remedy for any claim arising, whether based in contract or tort, shall be limited to the amount paid by client for analyses. All claims, including those for negligence and any other cause whatsoever shall be deemed waived unless made in writing and received by Cardinal within thirty (30) days after completion of the applicable service. In no event shall Cardinal be liable for incidental or consequential damages, including, without limitation, business interruptions, loss of use, or loss of profits incurred by client, its subsidiaries, affiliates or successors arising out of or related to the performance of the services hereunder by Cardinal, regardless of whether such claim is based upon any of the above stated reasons or otherwise. Results relate only to the samples identified above. This report shall not be reproduced except in full with written approval of Cardinal Laboratories.

Mike Snyder For Celey D. Keene, Lab Director/Quality Manager



PHONE (575) 393-2326 ° 101 E. MARLAND ° HOBBS, NM 88240

Analytical Results For:

ENSOLUM, LLC
 BEAUX JENNINGS
 705 W WADLEY AVE.
 MIDLAND TX, 79705
 Fax To:

Received: 12/02/2022
 Reported: 12/09/2022
 Project Name: FEDERAL 10 #1
 Project Number: 03B1417056
 Project Location: OXY - EDDY CO., NM

Sampling Date: 12/01/2022
 Sampling Type: Soil
 Sampling Condition: Cool & Intact
 Sample Received By: Tamara Oldaker

Sample ID: FS - 4 4' (H225674-03)

BTEx 8021B		mg/kg		Analyzed By: MS					
Analyte	Result	Reporting Limit	Analyzed	Method Blank	BS	% Recovery	True Value QC	RPD	Qualifier
Benzene*	<0.050	0.050	12/09/2022	ND	2.16	108	2.00	7.83	
Toluene*	<0.050	0.050	12/09/2022	ND	2.21	111	2.00	10.7	
Ethylbenzene*	<0.050	0.050	12/09/2022	ND	2.22	111	2.00	11.6	
Total Xylenes*	<0.150	0.150	12/09/2022	ND	6.71	112	6.00	11.4	
Total BTEx	<0.300	0.300	12/09/2022	ND					

Surrogate: 4-Bromofluorobenzene (PID) 109 % 69.9-140

Chloride, SM4500CI-B		mg/kg		Analyzed By: AC						
Analyte	Result	Reporting Limit	Analyzed	Method Blank	BS	% Recovery	True Value QC	RPD	Qualifier	
Chloride	18000	16.0	12/08/2022	ND	432	108	400	3.64		

TPH 8015M		mg/kg		Analyzed By: MS					
Analyte	Result	Reporting Limit	Analyzed	Method Blank	BS	% Recovery	True Value QC	RPD	Qualifier
GRO C6-C10*	<10.0	10.0	12/07/2022	ND	217	109	200	5.05	
DRO >C10-C28*	<10.0	10.0	12/07/2022	ND	199	99.7	200	0.385	
EXT DRO >C28-C36	<10.0	10.0	12/07/2022	ND					

Surrogate: 1-Chlorooctane 84.7 % 45.3-161

Surrogate: 1-Chlorooctadecane 95.0 % 46.3-178

Cardinal Laboratories

*=Accredited Analyte

PLEASE NOTE: Liability and Damages. Cardinal's liability and client's exclusive remedy for any claim arising, whether based in contract or tort, shall be limited to the amount paid by client for analyses. All claims, including those for negligence and any other cause whatsoever shall be deemed waived unless made in writing and received by Cardinal within thirty (30) days after completion of the applicable service. In no event shall Cardinal be liable for incidental or consequential damages, including, without limitation, business interruptions, loss of use, or loss of profits incurred by client, its subsidiaries, affiliates or successors arising out of or related to the performance of the services hereunder by Cardinal, regardless of whether such claim is based upon any of the above stated reasons or otherwise. Results relate only to the samples identified above. This report shall not be reproduced except in full with written approval of Cardinal Laboratories.

Mike Snyder For Celey D. Keene, Lab Director/Quality Manager



PHONE (575) 393-2326 ° 101 E. MARLAND ° HOBBS, NM 88240

Analytical Results For:

ENSOLUM, LLC
 BEAUX JENNINGS
 705 W WADLEY AVE.
 MIDLAND TX, 79705
 Fax To:

Received: 12/02/2022
 Reported: 12/09/2022
 Project Name: FEDERAL 10 #1
 Project Number: 03B1417056
 Project Location: OXY - EDDY CO., NM

Sampling Date: 12/01/2022
 Sampling Type: Soil
 Sampling Condition: Cool & Intact
 Sample Received By: Tamara Oldaker

Sample ID: FS - 5 4' (H225674-04)

BTEX 8021B		mg/kg		Analyzed By: MS					
Analyte	Result	Reporting Limit	Analyzed	Method Blank	BS	% Recovery	True Value QC	RPD	Qualifier
Benzene*	<0.050	0.050	12/09/2022	ND	2.16	108	2.00	7.83	
Toluene*	<0.050	0.050	12/09/2022	ND	2.21	111	2.00	10.7	
Ethylbenzene*	<0.050	0.050	12/09/2022	ND	2.22	111	2.00	11.6	
Total Xylenes*	<0.150	0.150	12/09/2022	ND	6.71	112	6.00	11.4	
Total BTEX	<0.300	0.300	12/09/2022	ND					

Surrogate: 4-Bromofluorobenzene (PID) 108 % 69.9-140

Chloride, SM4500CI-B		mg/kg		Analyzed By: AC						
Analyte	Result	Reporting Limit	Analyzed	Method Blank	BS	% Recovery	True Value QC	RPD	Qualifier	
Chloride	13000	16.0	12/08/2022	ND	432	108	400	3.64		

TPH 8015M		mg/kg		Analyzed By: MS					
Analyte	Result	Reporting Limit	Analyzed	Method Blank	BS	% Recovery	True Value QC	RPD	Qualifier
GRO C6-C10*	<10.0	10.0	12/07/2022	ND	217	109	200	5.05	
DRO >C10-C28*	<10.0	10.0	12/07/2022	ND	199	99.7	200	0.385	
EXT DRO >C28-C36	<10.0	10.0	12/07/2022	ND					

Surrogate: 1-Chlorooctane 80.7 % 45.3-161

Surrogate: 1-Chlorooctadecane 90.2 % 46.3-178

Cardinal Laboratories

*=Accredited Analyte

PLEASE NOTE: Liability and Damages. Cardinal's liability and client's exclusive remedy for any claim arising, whether based in contract or tort, shall be limited to the amount paid by client for analyses. All claims, including those for negligence and any other cause whatsoever shall be deemed waived unless made in writing and received by Cardinal within thirty (30) days after completion of the applicable service. In no event shall Cardinal be liable for incidental or consequential damages, including, without limitation, business interruptions, loss of use, or loss of profits incurred by client, its subsidiaries, affiliates or successors arising out of or related to the performance of the services hereunder by Cardinal, regardless of whether such claim is based upon any of the above stated reasons or otherwise. Results relate only to the samples identified above. This report shall not be reproduced except in full with written approval of Cardinal Laboratories.

Mike Snyder For Celey D. Keene, Lab Director/Quality Manager



PHONE (575) 393-2326 ° 101 E. MARLAND ° HOBBS, NM 88240

Analytical Results For:

ENSOLUM, LLC
 BEAUX JENNINGS
 705 W WADLEY AVE.
 MIDLAND TX, 79705
 Fax To:

Received: 12/02/2022
 Reported: 12/09/2022
 Project Name: FEDERAL 10 #1
 Project Number: 03B1417056
 Project Location: OXY - EDDY CO., NM

Sampling Date: 11/30/2022
 Sampling Type: Soil
 Sampling Condition: Cool & Intact
 Sample Received By: Tamara Oldaker

Sample ID: FS - 6 4' (H225674-05)

BTEx 8021B		mg/kg		Analyzed By: MS					
Analyte	Result	Reporting Limit	Analyzed	Method Blank	BS	% Recovery	True Value QC	RPD	Qualifier
Benzene*	<0.050	0.050	12/09/2022	ND	2.16	108	2.00	7.83	
Toluene*	<0.050	0.050	12/09/2022	ND	2.21	111	2.00	10.7	
Ethylbenzene*	<0.050	0.050	12/09/2022	ND	2.22	111	2.00	11.6	
Total Xylenes*	<0.150	0.150	12/09/2022	ND	6.71	112	6.00	11.4	
Total BTEx	<0.300	0.300	12/09/2022	ND					

Surrogate: 4-Bromofluorobenzene (PID) 111 % 69.9-140

Chloride, SM4500CI-B		mg/kg		Analyzed By: AC					
Analyte	Result	Reporting Limit	Analyzed	Method Blank	BS	% Recovery	True Value QC	RPD	Qualifier
Chloride	9000	16.0	12/08/2022	ND	432	108	400	3.64	

TPH 8015M		mg/kg		Analyzed By: MS					
Analyte	Result	Reporting Limit	Analyzed	Method Blank	BS	% Recovery	True Value QC	RPD	Qualifier
GRO C6-C10*	<10.0	10.0	12/07/2022	ND	217	109	200	5.05	
DRO >C10-C28*	<10.0	10.0	12/07/2022	ND	199	99.7	200	0.385	
EXT DRO >C28-C36	<10.0	10.0	12/07/2022	ND					

Surrogate: 1-Chlorooctane 88.1 % 45.3-161

Surrogate: 1-Chlorooctadecane 98.4 % 46.3-178

Cardinal Laboratories

*=Accredited Analyte

PLEASE NOTE: Liability and Damages. Cardinal's liability and client's exclusive remedy for any claim arising, whether based in contract or tort, shall be limited to the amount paid by client for analyses. All claims, including those for negligence and any other cause whatsoever shall be deemed waived unless made in writing and received by Cardinal within thirty (30) days after completion of the applicable service. In no event shall Cardinal be liable for incidental or consequential damages, including, without limitation, business interruptions, loss of use, or loss of profits incurred by client, its subsidiaries, affiliates or successors arising out of or related to the performance of the services hereunder by Cardinal, regardless of whether such claim is based upon any of the above stated reasons or otherwise. Results relate only to the samples identified above. This report shall not be reproduced except in full with written approval of Cardinal Laboratories.

Mike Snyder For Celey D. Keene, Lab Director/Quality Manager



PHONE (575) 393-2326 ° 101 E. MARLAND ° HOBBS, NM 88240

Analytical Results For:

ENSOLUM, LLC
 BEAUX JENNINGS
 705 W WADLEY AVE.
 MIDLAND TX, 79705
 Fax To:

Received: 12/02/2022
 Reported: 12/09/2022
 Project Name: FEDERAL 10 #1
 Project Number: 03B1417056
 Project Location: OXY - EDDY CO., NM

Sampling Date: 11/30/2022
 Sampling Type: Soil
 Sampling Condition: Cool & Intact
 Sample Received By: Tamara Oldaker

Sample ID: FS - 7 0.5' (H225674-06)

BTX 8021B		mg/kg		Analyzed By: MS					
Analyte	Result	Reporting Limit	Analyzed	Method Blank	BS	% Recovery	True Value QC	RPD	Qualifier
Benzene*	<0.050	0.050	12/09/2022	ND	2.16	108	2.00	7.83	
Toluene*	<0.050	0.050	12/09/2022	ND	2.21	111	2.00	10.7	
Ethylbenzene*	<0.050	0.050	12/09/2022	ND	2.22	111	2.00	11.6	
Total Xylenes*	<0.150	0.150	12/09/2022	ND	6.71	112	6.00	11.4	
Total BTX	<0.300	0.300	12/09/2022	ND					

Surrogate: 4-Bromofluorobenzene (PID) 111 % 69.9-140

Chloride, SM4500CI-B		mg/kg		Analyzed By: AC						
Analyte	Result	Reporting Limit	Analyzed	Method Blank	BS	% Recovery	True Value QC	RPD	Qualifier	
Chloride	48.0	16.0	12/08/2022	ND	432	108	400	3.64		

TPH 8015M		mg/kg		Analyzed By: MS					
Analyte	Result	Reporting Limit	Analyzed	Method Blank	BS	% Recovery	True Value QC	RPD	Qualifier
GRO C6-C10*	<10.0	10.0	12/07/2022	ND	217	109	200	5.05	
DRO >C10-C28*	<10.0	10.0	12/07/2022	ND	199	99.7	200	0.385	
EXT DRO >C28-C36	<10.0	10.0	12/07/2022	ND					

Surrogate: 1-Chlorooctane 84.0 % 45.3-161

Surrogate: 1-Chlorooctadecane 95.9 % 46.3-178

Cardinal Laboratories

*=Accredited Analyte

PLEASE NOTE: Liability and Damages. Cardinal's liability and client's exclusive remedy for any claim arising, whether based in contract or tort, shall be limited to the amount paid by client for analyses. All claims, including those for negligence and any other cause whatsoever shall be deemed waived unless made in writing and received by Cardinal within thirty (30) days after completion of the applicable service. In no event shall Cardinal be liable for incidental or consequential damages, including, without limitation, business interruptions, loss of use, or loss of profits incurred by client, its subsidiaries, affiliates or successors arising out of or related to the performance of the services hereunder by Cardinal, regardless of whether such claim is based upon any of the above stated reasons or otherwise. Results relate only to the samples identified above. This report shall not be reproduced except in full with written approval of Cardinal Laboratories.

Mike Snyder For Celey D. Keene, Lab Director/Quality Manager



PHONE (575) 393-2326 ° 101 E. MARLAND ° HOBBS, NM 88240

Analytical Results For:

ENSOLUM, LLC
 BEAUX JENNINGS
 705 W WADLEY AVE.
 MIDLAND TX, 79705
 Fax To:

Received: 12/02/2022
 Reported: 12/09/2022
 Project Name: FEDERAL 10 #1
 Project Number: 03B1417056
 Project Location: OXY - EDDY CO., NM

Sampling Date: 11/30/2022
 Sampling Type: Soil
 Sampling Condition: Cool & Intact
 Sample Received By: Tamara Oldaker

Sample ID: FS - 8 0.5' (H225674-07)

BTEx 8021B		mg/kg		Analyzed By: MS					
Analyte	Result	Reporting Limit	Analyzed	Method Blank	BS	% Recovery	True Value QC	RPD	Qualifier
Benzene*	<0.050	0.050	12/09/2022	ND	2.16	108	2.00	7.83	
Toluene*	<0.050	0.050	12/09/2022	ND	2.21	111	2.00	10.7	
Ethylbenzene*	<0.050	0.050	12/09/2022	ND	2.22	111	2.00	11.6	
Total Xylenes*	<0.150	0.150	12/09/2022	ND	6.71	112	6.00	11.4	
Total BTEx	<0.300	0.300	12/09/2022	ND					

Surrogate: 4-Bromofluorobenzene (PID) 109 % 69.9-140

Chloride, SM4500Cl-B		mg/kg		Analyzed By: AC						
Analyte	Result	Reporting Limit	Analyzed	Method Blank	BS	% Recovery	True Value QC	RPD	Qualifier	
Chloride	800	16.0	12/08/2022	ND	432	108	400	3.64		

TPH 8015M		mg/kg		Analyzed By: MS					
Analyte	Result	Reporting Limit	Analyzed	Method Blank	BS	% Recovery	True Value QC	RPD	Qualifier
GRO C6-C10*	<10.0	10.0	12/07/2022	ND	217	109	200	5.05	
DRO >C10-C28*	<10.0	10.0	12/07/2022	ND	199	99.7	200	0.385	
EXT DRO >C28-C36	<10.0	10.0	12/07/2022	ND					

Surrogate: 1-Chlorooctane 85.2 % 45.3-161

Surrogate: 1-Chlorooctadecane 101 % 46.3-178

Cardinal Laboratories

*=Accredited Analyte

PLEASE NOTE: Liability and Damages. Cardinal's liability and client's exclusive remedy for any claim arising, whether based in contract or tort, shall be limited to the amount paid by client for analyses. All claims, including those for negligence and any other cause whatsoever shall be deemed waived unless made in writing and received by Cardinal within thirty (30) days after completion of the applicable service. In no event shall Cardinal be liable for incidental or consequential damages, including, without limitation, business interruptions, loss of use, or loss of profits incurred by client, its subsidiaries, affiliates or successors arising out of or related to the performance of the services hereunder by Cardinal, regardless of whether such claim is based upon any of the above stated reasons or otherwise. Results relate only to the samples identified above. This report shall not be reproduced except in full with written approval of Cardinal Laboratories.

Mike Snyder For Celey D. Keene, Lab Director/Quality Manager



PHONE (575) 393-2326 ° 101 E. MARLAND ° HOBBS, NM 88240

Analytical Results For:

ENSOLUM, LLC
 BEAUX JENNINGS
 705 W WADLEY AVE.
 MIDLAND TX, 79705
 Fax To:

Received: 12/02/2022
 Reported: 12/09/2022
 Project Name: FEDERAL 10 #1
 Project Number: 03B1417056
 Project Location: OXY - EDDY CO., NM

Sampling Date: 12/01/2022
 Sampling Type: Soil
 Sampling Condition: Cool & Intact
 Sample Received By: Tamara Oldaker

Sample ID: FS - 11 4' (H225674-08)

BTEx 8021B		mg/kg		Analyzed By: MS					
Analyte	Result	Reporting Limit	Analyzed	Method Blank	BS	% Recovery	True Value QC	RPD	Qualifier
Benzene*	<0.050	0.050	12/09/2022	ND	2.16	108	2.00	7.83	
Toluene*	<0.050	0.050	12/09/2022	ND	2.21	111	2.00	10.7	
Ethylbenzene*	<0.050	0.050	12/09/2022	ND	2.22	111	2.00	11.6	
Total Xylenes*	<0.150	0.150	12/09/2022	ND	6.71	112	6.00	11.4	
Total BTEX	<0.300	0.300	12/09/2022	ND					

Surrogate: 4-Bromofluorobenzene (PID) 110 % 69.9-140

Chloride, SM4500Cl-B		mg/kg		Analyzed By: AC						
Analyte	Result	Reporting Limit	Analyzed	Method Blank	BS	% Recovery	True Value QC	RPD	Qualifier	
Chloride	11200	16.0	12/08/2022	ND	432	108	400	3.64		

TPH 8015M		mg/kg		Analyzed By: MS					
Analyte	Result	Reporting Limit	Analyzed	Method Blank	BS	% Recovery	True Value QC	RPD	Qualifier
GRO C6-C10*	<10.0	10.0	12/07/2022	ND	217	109	200	5.05	
DRO >C10-C28*	<10.0	10.0	12/07/2022	ND	199	99.7	200	0.385	
EXT DRO >C28-C36	<10.0	10.0	12/07/2022	ND					

Surrogate: 1-Chlorooctane 87.3 % 45.3-161

Surrogate: 1-Chlorooctadecane 97.0 % 46.3-178

Cardinal Laboratories

*=Accredited Analyte

PLEASE NOTE: Liability and Damages. Cardinal's liability and client's exclusive remedy for any claim arising, whether based in contract or tort, shall be limited to the amount paid by client for analyses. All claims, including those for negligence and any other cause whatsoever shall be deemed waived unless made in writing and received by Cardinal within thirty (30) days after completion of the applicable service. In no event shall Cardinal be liable for incidental or consequential damages, including, without limitation, business interruptions, loss of use, or loss of profits incurred by client, its subsidiaries, affiliates or successors arising out of or related to the performance of the services hereunder by Cardinal, regardless of whether such claim is based upon any of the above stated reasons or otherwise. Results relate only to the samples identified above. This report shall not be reproduced except in full with written approval of Cardinal Laboratories.

Mike Snyder For Celey D. Keene, Lab Director/Quality Manager



PHONE (575) 393-2326 ° 101 E. MARLAND ° HOBBS, NM 88240

Analytical Results For:

ENSOLUM, LLC
 BEAUX JENNINGS
 705 W WADLEY AVE.
 MIDLAND TX, 79705
 Fax To:

Received: 12/02/2022
 Reported: 12/09/2022
 Project Name: FEDERAL 10 #1
 Project Number: 03B1417056
 Project Location: OXY - EDDY CO., NM

Sampling Date: 12/01/2022
 Sampling Type: Soil
 Sampling Condition: Cool & Intact
 Sample Received By: Tamara Oldaker

Sample ID: FS - 13 4' (H225674-09)

BTEx 8021B		mg/kg		Analyzed By: MS					
Analyte	Result	Reporting Limit	Analyzed	Method Blank	BS	% Recovery	True Value QC	RPD	Qualifier
Benzene*	<0.050	0.050	12/09/2022	ND	2.16	108	2.00	7.83	
Toluene*	<0.050	0.050	12/09/2022	ND	2.21	111	2.00	10.7	
Ethylbenzene*	<0.050	0.050	12/09/2022	ND	2.22	111	2.00	11.6	
Total Xylenes*	<0.150	0.150	12/09/2022	ND	6.71	112	6.00	11.4	
Total BTEx	<0.300	0.300	12/09/2022	ND					

Surrogate: 4-Bromofluorobenzene (PID) 109 % 69.9-140

Chloride, SM4500Cl-B		mg/kg		Analyzed By: AC						
Analyte	Result	Reporting Limit	Analyzed	Method Blank	BS	% Recovery	True Value QC	RPD	Qualifier	
Chloride	8200	16.0	12/08/2022	ND	432	108	400	3.64		

TPH 8015M		mg/kg		Analyzed By: MS					
Analyte	Result	Reporting Limit	Analyzed	Method Blank	BS	% Recovery	True Value QC	RPD	Qualifier
GRO C6-C10*	<10.0	10.0	12/07/2022	ND	217	109	200	5.05	
DRO >C10-C28*	<10.0	10.0	12/07/2022	ND	199	99.7	200	0.385	
EXT DRO >C28-C36	<10.0	10.0	12/07/2022	ND					

Surrogate: 1-Chlorooctane 84.0 % 45.3-161

Surrogate: 1-Chlorooctadecane 93.0 % 46.3-178

Cardinal Laboratories

*=Accredited Analyte

PLEASE NOTE: Liability and Damages. Cardinal's liability and client's exclusive remedy for any claim arising, whether based in contract or tort, shall be limited to the amount paid by client for analyses. All claims, including those for negligence and any other cause whatsoever shall be deemed waived unless made in writing and received by Cardinal within thirty (30) days after completion of the applicable service. In no event shall Cardinal be liable for incidental or consequential damages, including, without limitation, business interruptions, loss of use, or loss of profits incurred by client, its subsidiaries, affiliates or successors arising out of or related to the performance of the services hereunder by Cardinal, regardless of whether such claim is based upon any of the above stated reasons or otherwise. Results relate only to the samples identified above. This report shall not be reproduced except in full with written approval of Cardinal Laboratories.

Mike Snyder For Celey D. Keene, Lab Director/Quality Manager



PHONE (575) 393-2326 ° 101 E. MARLAND ° HOBBS, NM 88240

Analytical Results For:

ENSOLUM, LLC
 BEAUX JENNINGS
 705 W WADLEY AVE.
 MIDLAND TX, 79705
 Fax To:

Received: 12/02/2022
 Reported: 12/09/2022
 Project Name: FEDERAL 10 #1
 Project Number: 03B1417056
 Project Location: OXY - EDDY CO., NM

Sampling Date: 11/30/2022
 Sampling Type: Soil
 Sampling Condition: Cool & Intact
 Sample Received By: Tamara Oldaker

Sample ID: FS - 14 0.5' (H225674-10)

BTEx 8021B		mg/kg		Analyzed By: MS					
Analyte	Result	Reporting Limit	Analyzed	Method Blank	BS	% Recovery	True Value QC	RPD	Qualifier
Benzene*	<0.050	0.050	12/09/2022	ND	2.16	108	2.00	7.83	
Toluene*	<0.050	0.050	12/09/2022	ND	2.21	111	2.00	10.7	
Ethylbenzene*	<0.050	0.050	12/09/2022	ND	2.22	111	2.00	11.6	
Total Xylenes*	<0.150	0.150	12/09/2022	ND	6.71	112	6.00	11.4	
Total BTEX	<0.300	0.300	12/09/2022	ND					

Surrogate: 4-Bromofluorobenzene (PID) 109 % 69.9-140

Chloride, SM4500Cl-B		mg/kg		Analyzed By: AC						
Analyte	Result	Reporting Limit	Analyzed	Method Blank	BS	% Recovery	True Value QC	RPD	Qualifier	
Chloride	848	16.0	12/08/2022	ND	432	108	400	3.64		

TPH 8015M		mg/kg		Analyzed By: MS					
Analyte	Result	Reporting Limit	Analyzed	Method Blank	BS	% Recovery	True Value QC	RPD	Qualifier
GRO C6-C10*	<10.0	10.0	12/07/2022	ND	217	109	200	5.05	
DRO >C10-C28*	<10.0	10.0	12/07/2022	ND	199	99.7	200	0.385	
EXT DRO >C28-C36	<10.0	10.0	12/07/2022	ND					

Surrogate: 1-Chlorooctane 88.0 % 45.3-161

Surrogate: 1-Chlorooctadecane 100 % 46.3-178

Cardinal Laboratories

*=Accredited Analyte

PLEASE NOTE: Liability and Damages. Cardinal's liability and client's exclusive remedy for any claim arising, whether based in contract or tort, shall be limited to the amount paid by client for analyses. All claims, including those for negligence and any other cause whatsoever shall be deemed waived unless made in writing and received by Cardinal within thirty (30) days after completion of the applicable service. In no event shall Cardinal be liable for incidental or consequential damages, including, without limitation, business interruptions, loss of use, or loss of profits incurred by client, its subsidiaries, affiliates or successors arising out of or related to the performance of the services hereunder by Cardinal, regardless of whether such claim is based upon any of the above stated reasons or otherwise. Results relate only to the samples identified above. This report shall not be reproduced except in full with written approval of Cardinal Laboratories.

Mike Snyder For Celey D. Keene, Lab Director/Quality Manager



PHONE (575) 393-2326 ° 101 E. MARLAND ° HOBBS, NM 88240

Analytical Results For:

ENSOLUM, LLC
 BEAUX JENNINGS
 705 W WADLEY AVE.
 MIDLAND TX, 79705
 Fax To:

Received: 12/02/2022
 Reported: 12/09/2022
 Project Name: FEDERAL 10 #1
 Project Number: 03B1417056
 Project Location: OXY - EDDY CO., NM

Sampling Date: 11/30/2022
 Sampling Type: Soil
 Sampling Condition: Cool & Intact
 Sample Received By: Tamara Oldaker

Sample ID: FS - 15 0.5' (H225674-11)

BTEx 8021B		mg/kg		Analyzed By: MS					
Analyte	Result	Reporting Limit	Analyzed	Method Blank	BS	% Recovery	True Value QC	RPD	Qualifier
Benzene*	<0.050	0.050	12/09/2022	ND	2.16	108	2.00	7.83	
Toluene*	<0.050	0.050	12/09/2022	ND	2.21	111	2.00	10.7	
Ethylbenzene*	<0.050	0.050	12/09/2022	ND	2.22	111	2.00	11.6	
Total Xylenes*	<0.150	0.150	12/09/2022	ND	6.71	112	6.00	11.4	
Total BTEX	<0.300	0.300	12/09/2022	ND					

Surrogate: 4-Bromofluorobenzene (PID) 108 % 69.9-140

Chloride, SM4500Cl-B		mg/kg		Analyzed By: AC					
Analyte	Result	Reporting Limit	Analyzed	Method Blank	BS	% Recovery	True Value QC	RPD	Qualifier
Chloride	32.0	16.0	12/08/2022	ND	432	108	400	3.64	

TPH 8015M		mg/kg		Analyzed By: MS					
Analyte	Result	Reporting Limit	Analyzed	Method Blank	BS	% Recovery	True Value QC	RPD	Qualifier
GRO C6-C10*	<10.0	10.0	12/07/2022	ND	217	109	200	5.05	
DRO >C10-C28*	<10.0	10.0	12/07/2022	ND	199	99.7	200	0.385	
EXT DRO >C28-C36	<10.0	10.0	12/07/2022	ND					

Surrogate: 1-Chlorooctane 93.9 % 45.3-161

Surrogate: 1-Chlorooctadecane 106 % 46.3-178

Cardinal Laboratories

*=Accredited Analyte

PLEASE NOTE: Liability and Damages. Cardinal's liability and client's exclusive remedy for any claim arising, whether based in contract or tort, shall be limited to the amount paid by client for analyses. All claims, including those for negligence and any other cause whatsoever shall be deemed waived unless made in writing and received by Cardinal within thirty (30) days after completion of the applicable service. In no event shall Cardinal be liable for incidental or consequential damages, including, without limitation, business interruptions, loss of use, or loss of profits incurred by client, its subsidiaries, affiliates or successors arising out of or related to the performance of the services hereunder by Cardinal, regardless of whether such claim is based upon any of the above stated reasons or otherwise. Results relate only to the samples identified above. This report shall not be reproduced except in full with written approval of Cardinal Laboratories.

Mike Snyder For Celey D. Keene, Lab Director/Quality Manager



PHONE (575) 393-2326 ° 101 E. MARLAND ° HOBBS, NM 88240

Analytical Results For:

ENSOLUM, LLC
 BEAUX JENNINGS
 705 W WADLEY AVE.
 MIDLAND TX, 79705
 Fax To:

Received: 12/02/2022
 Reported: 12/09/2022
 Project Name: FEDERAL 10 #1
 Project Number: 03B1417056
 Project Location: OXY - EDDY CO., NM

Sampling Date: 11/29/2022
 Sampling Type: Soil
 Sampling Condition: Cool & Intact
 Sample Received By: Tamara Oldaker

Sample ID: FS - 16 4' (H225674-12)

BTEx 8021B		mg/kg		Analyzed By: MS					
Analyte	Result	Reporting Limit	Analyzed	Method Blank	BS	% Recovery	True Value QC	RPD	Qualifier
Benzene*	<0.050	0.050	12/09/2022	ND	2.16	108	2.00	7.83	
Toluene*	<0.050	0.050	12/09/2022	ND	2.21	111	2.00	10.7	
Ethylbenzene*	<0.050	0.050	12/09/2022	ND	2.22	111	2.00	11.6	
Total Xylenes*	<0.150	0.150	12/09/2022	ND	6.71	112	6.00	11.4	
Total BTEx	<0.300	0.300	12/09/2022	ND					

Surrogate: 4-Bromofluorobenzene (PID) 109 % 69.9-140

Chloride, SM4500CI-B		mg/kg		Analyzed By: AC					
Analyte	Result	Reporting Limit	Analyzed	Method Blank	BS	% Recovery	True Value QC	RPD	Qualifier
Chloride	10600	16.0	12/08/2022	ND	432	108	400	3.64	

TPH 8015M		mg/kg		Analyzed By: MS					
Analyte	Result	Reporting Limit	Analyzed	Method Blank	BS	% Recovery	True Value QC	RPD	Qualifier
GRO C6-C10*	<10.0	10.0	12/07/2022	ND	217	109	200	5.05	
DRO >C10-C28*	<10.0	10.0	12/07/2022	ND	199	99.7	200	0.385	
EXT DRO >C28-C36	<10.0	10.0	12/07/2022	ND					

Surrogate: 1-Chlorooctane 86.4 % 45.3-161

Surrogate: 1-Chlorooctadecane 94.4 % 46.3-178

Cardinal Laboratories

*=Accredited Analyte

PLEASE NOTE: Liability and Damages. Cardinal's liability and client's exclusive remedy for any claim arising, whether based in contract or tort, shall be limited to the amount paid by client for analyses. All claims, including those for negligence and any other cause whatsoever shall be deemed waived unless made in writing and received by Cardinal within thirty (30) days after completion of the applicable service. In no event shall Cardinal be liable for incidental or consequential damages, including, without limitation, business interruptions, loss of use, or loss of profits incurred by client, its subsidiaries, affiliates or successors arising out of or related to the performance of the services hereunder by Cardinal, regardless of whether such claim is based upon any of the above stated reasons or otherwise. Results relate only to the samples identified above. This report shall not be reproduced except in full with written approval of Cardinal Laboratories.

Mike Snyder For Celey D. Keene, Lab Director/Quality Manager



PHONE (575) 393-2326 ° 101 E. MARLAND ° HOBBS, NM 88240

Analytical Results For:

ENSOLUM, LLC
 BEAUX JENNINGS
 705 W WADLEY AVE.
 MIDLAND TX, 79705
 Fax To:

Received: 12/02/2022
 Reported: 12/09/2022
 Project Name: FEDERAL 10 #1
 Project Number: 03B1417056
 Project Location: OXY - EDDY CO., NM

Sampling Date: 11/29/2022
 Sampling Type: Soil
 Sampling Condition: Cool & Intact
 Sample Received By: Tamara Oldaker

Sample ID: FS - 17 4' (H225674-13)

BTEx 8021B		mg/kg		Analyzed By: MS					
Analyte	Result	Reporting Limit	Analyzed	Method Blank	BS	% Recovery	True Value QC	RPD	Qualifier
Benzene*	<0.050	0.050	12/09/2022	ND	2.16	108	2.00	7.83	
Toluene*	<0.050	0.050	12/09/2022	ND	2.21	111	2.00	10.7	
Ethylbenzene*	<0.050	0.050	12/09/2022	ND	2.22	111	2.00	11.6	
Total Xylenes*	<0.150	0.150	12/09/2022	ND	6.71	112	6.00	11.4	
Total BTEx	<0.300	0.300	12/09/2022	ND					

Surrogate: 4-Bromofluorobenzene (PID) 109 % 69.9-140

Chloride, SM4500CI-B		mg/kg		Analyzed By: AC					
Analyte	Result	Reporting Limit	Analyzed	Method Blank	BS	% Recovery	True Value QC	RPD	Qualifier
Chloride	5000	16.0	12/08/2022	ND	432	108	400	3.64	

TPH 8015M		mg/kg		Analyzed By: MS					
Analyte	Result	Reporting Limit	Analyzed	Method Blank	BS	% Recovery	True Value QC	RPD	Qualifier
GRO C6-C10*	<10.0	10.0	12/07/2022	ND	217	108	200	0.808	
DRO >C10-C28*	<10.0	10.0	12/07/2022	ND	202	101	200	2.41	
EXT DRO >C28-C36	<10.0	10.0	12/07/2022	ND					

Surrogate: 1-Chlorooctane 85.7 % 45.3-161

Surrogate: 1-Chlorooctadecane 83.9 % 46.3-178

Cardinal Laboratories

*=Accredited Analyte

PLEASE NOTE: Liability and Damages. Cardinal's liability and client's exclusive remedy for any claim arising, whether based in contract or tort, shall be limited to the amount paid by client for analyses. All claims, including those for negligence and any other cause whatsoever shall be deemed waived unless made in writing and received by Cardinal within thirty (30) days after completion of the applicable service. In no event shall Cardinal be liable for incidental or consequential damages, including, without limitation, business interruptions, loss of use, or loss of profits incurred by client, its subsidiaries, affiliates or successors arising out of or related to the performance of the services hereunder by Cardinal, regardless of whether such claim is based upon any of the above stated reasons or otherwise. Results relate only to the samples identified above. This report shall not be reproduced except in full with written approval of Cardinal Laboratories.

Mike Snyder For Celey D. Keene, Lab Director/Quality Manager



PHONE (575) 393-2326 ° 101 E. MARLAND ° HOBBS, NM 88240

Analytical Results For:

ENSOLUM, LLC
 BEAUX JENNINGS
 705 W WADLEY AVE.
 MIDLAND TX, 79705
 Fax To:

Received: 12/02/2022
 Reported: 12/09/2022
 Project Name: FEDERAL 10 #1
 Project Number: 03B1417056
 Project Location: OXY - EDDY CO., NM

Sampling Date: 11/29/2022
 Sampling Type: Soil
 Sampling Condition: Cool & Intact
 Sample Received By: Tamara Oldaker

Sample ID: FS - 18 6' (H225674-14)

BTEx 8021B		mg/kg		Analyzed By: MS					
Analyte	Result	Reporting Limit	Analyzed	Method Blank	BS	% Recovery	True Value QC	RPD	Qualifier
Benzene*	<0.050	0.050	12/09/2022	ND	2.16	108	2.00	7.83	
Toluene*	<0.050	0.050	12/09/2022	ND	2.21	111	2.00	10.7	
Ethylbenzene*	<0.050	0.050	12/09/2022	ND	2.22	111	2.00	11.6	
Total Xylenes*	<0.150	0.150	12/09/2022	ND	6.71	112	6.00	11.4	
Total BTEx	<0.300	0.300	12/09/2022	ND					

Surrogate: 4-Bromofluorobenzene (PID) 109 % 69.9-140

Chloride, SM4500Cl-B		mg/kg		Analyzed By: AC						
Analyte	Result	Reporting Limit	Analyzed	Method Blank	BS	% Recovery	True Value QC	RPD	Qualifier	
Chloride	3080	16.0	12/08/2022	ND	432	108	400	3.64		

TPH 8015M		mg/kg		Analyzed By: MS					
Analyte	Result	Reporting Limit	Analyzed	Method Blank	BS	% Recovery	True Value QC	RPD	Qualifier
GRO C6-C10*	<10.0	10.0	12/07/2022	ND	217	108	200	0.808	
DRO >C10-C28*	<10.0	10.0	12/07/2022	ND	202	101	200	2.41	
EXT DRO >C28-C36	<10.0	10.0	12/07/2022	ND					

Surrogate: 1-Chlorooctane 86.5 % 45.3-161

Surrogate: 1-Chlorooctadecane 84.6 % 46.3-178

Cardinal Laboratories

*=Accredited Analyte

PLEASE NOTE: Liability and Damages. Cardinal's liability and client's exclusive remedy for any claim arising, whether based in contract or tort, shall be limited to the amount paid by client for analyses. All claims, including those for negligence and any other cause whatsoever shall be deemed waived unless made in writing and received by Cardinal within thirty (30) days after completion of the applicable service. In no event shall Cardinal be liable for incidental or consequential damages, including, without limitation, business interruptions, loss of use, or loss of profits incurred by client, its subsidiaries, affiliates or successors arising out of or related to the performance of the services hereunder by Cardinal, regardless of whether such claim is based upon any of the above stated reasons or otherwise. Results relate only to the samples identified above. This report shall not be reproduced except in full with written approval of Cardinal Laboratories.

Mike Snyder For Celey D. Keene, Lab Director/Quality Manager



PHONE (575) 393-2326 ° 101 E. MARLAND ° HOBBS, NM 88240

Analytical Results For:

ENSOLUM, LLC
 BEAUX JENNINGS
 705 W WADLEY AVE.
 MIDLAND TX, 79705
 Fax To:

Received: 12/02/2022
 Reported: 12/09/2022
 Project Name: FEDERAL 10 #1
 Project Number: 03B1417056
 Project Location: OXY - EDDY CO., NM

Sampling Date: 11/28/2022
 Sampling Type: Soil
 Sampling Condition: Cool & Intact
 Sample Received By: Tamara Oldaker

Sample ID: FS - 19 1' (H225674-15)

BTEx 8021B		mg/kg		Analyzed By: MS					
Analyte	Result	Reporting Limit	Analyzed	Method Blank	BS	% Recovery	True Value QC	RPD	Qualifier
Benzene*	<0.050	0.050	12/09/2022	ND	2.16	108	2.00	7.83	
Toluene*	<0.050	0.050	12/09/2022	ND	2.21	111	2.00	10.7	
Ethylbenzene*	<0.050	0.050	12/09/2022	ND	2.22	111	2.00	11.6	
Total Xylenes*	<0.150	0.150	12/09/2022	ND	6.71	112	6.00	11.4	
Total BTEX	<0.300	0.300	12/09/2022	ND					

Surrogate: 4-Bromofluorobenzene (PID) 107 % 69.9-140

Chloride, SM4500Cl-B		mg/kg		Analyzed By: AC					
Analyte	Result	Reporting Limit	Analyzed	Method Blank	BS	% Recovery	True Value QC	RPD	Qualifier
Chloride	240	16.0	12/08/2022	ND	432	108	400	3.64	

TPH 8015M		mg/kg		Analyzed By: MS					
Analyte	Result	Reporting Limit	Analyzed	Method Blank	BS	% Recovery	True Value QC	RPD	Qualifier
GRO C6-C10*	<10.0	10.0	12/07/2022	ND	217	108	200	0.808	
DRO >C10-C28*	<10.0	10.0	12/07/2022	ND	202	101	200	2.41	
EXT DRO >C28-C36	<10.0	10.0	12/07/2022	ND					

Surrogate: 1-Chlorooctane 82.0 % 45.3-161

Surrogate: 1-Chlorooctadecane 80.5 % 46.3-178

Cardinal Laboratories

*=Accredited Analyte

PLEASE NOTE: Liability and Damages. Cardinal's liability and client's exclusive remedy for any claim arising, whether based in contract or tort, shall be limited to the amount paid by client for analyses. All claims, including those for negligence and any other cause whatsoever shall be deemed waived unless made in writing and received by Cardinal within thirty (30) days after completion of the applicable service. In no event shall Cardinal be liable for incidental or consequential damages, including, without limitation, business interruptions, loss of use, or loss of profits incurred by client, its subsidiaries, affiliates or successors arising out of or related to the performance of the services hereunder by Cardinal, regardless of whether such claim is based upon any of the above stated reasons or otherwise. Results relate only to the samples identified above. This report shall not be reproduced except in full with written approval of Cardinal Laboratories.

Mike Snyder For Celey D. Keene, Lab Director/Quality Manager



PHONE (575) 393-2326 ° 101 E. MARLAND ° HOBBS, NM 88240

Analytical Results For:

ENSOLUM, LLC
 BEAUX JENNINGS
 705 W WADLEY AVE.
 MIDLAND TX, 79705
 Fax To:

Received: 12/02/2022
 Reported: 12/09/2022
 Project Name: FEDERAL 10 #1
 Project Number: 03B1417056
 Project Location: OXY - EDDY CO., NM

Sampling Date: 11/28/2022
 Sampling Type: Soil
 Sampling Condition: Cool & Intact
 Sample Received By: Tamara Oldaker

Sample ID: FS - 20 1' (H225674-16)

BTEx 8021B		mg/kg		Analyzed By: MS					
Analyte	Result	Reporting Limit	Analyzed	Method Blank	BS	% Recovery	True Value QC	RPD	Qualifier
Benzene*	<0.050	0.050	12/09/2022	ND	2.16	108	2.00	7.83	
Toluene*	<0.050	0.050	12/09/2022	ND	2.21	111	2.00	10.7	
Ethylbenzene*	<0.050	0.050	12/09/2022	ND	2.22	111	2.00	11.6	
Total Xylenes*	<0.150	0.150	12/09/2022	ND	6.71	112	6.00	11.4	
Total BTEx	<0.300	0.300	12/09/2022	ND					

Surrogate: 4-Bromofluorobenzene (PID) 109 % 69.9-140

Chloride, SM4500CI-B		mg/kg		Analyzed By: AC					
Analyte	Result	Reporting Limit	Analyzed	Method Blank	BS	% Recovery	True Value QC	RPD	Qualifier
Chloride	384	16.0	12/08/2022	ND	432	108	400	3.64	

TPH 8015M		mg/kg		Analyzed By: MS					
Analyte	Result	Reporting Limit	Analyzed	Method Blank	BS	% Recovery	True Value QC	RPD	Qualifier
GRO C6-C10*	<10.0	10.0	12/07/2022	ND	217	108	200	0.808	
DRO >C10-C28*	<10.0	10.0	12/07/2022	ND	202	101	200	2.41	
EXT DRO >C28-C36	<10.0	10.0	12/07/2022	ND					

Surrogate: 1-Chlorooctane 91.2 % 45.3-161

Surrogate: 1-Chlorooctadecane 87.1 % 46.3-178

Cardinal Laboratories

*=Accredited Analyte

PLEASE NOTE: Liability and Damages. Cardinal's liability and client's exclusive remedy for any claim arising, whether based in contract or tort, shall be limited to the amount paid by client for analyses. All claims, including those for negligence and any other cause whatsoever shall be deemed waived unless made in writing and received by Cardinal within thirty (30) days after completion of the applicable service. In no event shall Cardinal be liable for incidental or consequential damages, including, without limitation, business interruptions, loss of use, or loss of profits incurred by client, its subsidiaries, affiliates or successors arising out of or related to the performance of the services hereunder by Cardinal, regardless of whether such claim is based upon any of the above stated reasons or otherwise. Results relate only to the samples identified above. This report shall not be reproduced except in full with written approval of Cardinal Laboratories.

Mike Snyder For Celey D. Keene, Lab Director/Quality Manager



PHONE (575) 393-2326 ° 101 E. MARLAND ° HOBBS, NM 88240

Analytical Results For:

ENSOLUM, LLC
 BEAUX JENNINGS
 705 W WADLEY AVE.
 MIDLAND TX, 79705
 Fax To:

Received: 12/02/2022
 Reported: 12/09/2022
 Project Name: FEDERAL 10 #1
 Project Number: 03B1417056
 Project Location: OXY - EDDY CO., NM

Sampling Date: 11/28/2022
 Sampling Type: Soil
 Sampling Condition: Cool & Intact
 Sample Received By: Tamara Oldaker

Sample ID: FS - 21 1' (H225674-17)

BTEx 8021B		mg/kg		Analyzed By: MS					
Analyte	Result	Reporting Limit	Analyzed	Method Blank	BS	% Recovery	True Value QC	RPD	Qualifier
Benzene*	<0.050	0.050	12/09/2022	ND	2.16	108	2.00	7.83	
Toluene*	<0.050	0.050	12/09/2022	ND	2.21	111	2.00	10.7	
Ethylbenzene*	<0.050	0.050	12/09/2022	ND	2.22	111	2.00	11.6	
Total Xylenes*	<0.150	0.150	12/09/2022	ND	6.71	112	6.00	11.4	
Total BTEX	<0.300	0.300	12/09/2022	ND					

Surrogate: 4-Bromofluorobenzene (PID) 110 % 69.9-140

Chloride, SM4500Cl-B		mg/kg		Analyzed By: AC					
Analyte	Result	Reporting Limit	Analyzed	Method Blank	BS	% Recovery	True Value QC	RPD	Qualifier
Chloride	192	16.0	12/08/2022	ND	432	108	400	3.64	

TPH 8015M		mg/kg		Analyzed By: MS					
Analyte	Result	Reporting Limit	Analyzed	Method Blank	BS	% Recovery	True Value QC	RPD	Qualifier
GRO C6-C10*	<10.0	10.0	12/07/2022	ND	217	108	200	0.808	
DRO >C10-C28*	<10.0	10.0	12/07/2022	ND	202	101	200	2.41	
EXT DRO >C28-C36	<10.0	10.0	12/07/2022	ND					

Surrogate: 1-Chlorooctane 89.5 % 45.3-161

Surrogate: 1-Chlorooctadecane 86.0 % 46.3-178

Cardinal Laboratories

*=Accredited Analyte

PLEASE NOTE: Liability and Damages. Cardinal's liability and client's exclusive remedy for any claim arising, whether based in contract or tort, shall be limited to the amount paid by client for analyses. All claims, including those for negligence and any other cause whatsoever shall be deemed waived unless made in writing and received by Cardinal within thirty (30) days after completion of the applicable service. In no event shall Cardinal be liable for incidental or consequential damages, including, without limitation, business interruptions, loss of use, or loss of profits incurred by client, its subsidiaries, affiliates or successors arising out of or related to the performance of the services hereunder by Cardinal, regardless of whether such claim is based upon any of the above stated reasons or otherwise. Results relate only to the samples identified above. This report shall not be reproduced except in full with written approval of Cardinal Laboratories.

Mike Snyder For Celey D. Keene, Lab Director/Quality Manager



PHONE (575) 393-2326 ° 101 E. MARLAND ° HOBBS, NM 88240

Analytical Results For:

ENSOLUM, LLC
 BEAUX JENNINGS
 705 W WADLEY AVE.
 MIDLAND TX, 79705
 Fax To:

Received: 12/02/2022
 Reported: 12/09/2022
 Project Name: FEDERAL 10 #1
 Project Number: 03B1417056
 Project Location: OXY - EDDY CO., NM

Sampling Date: 11/28/2022
 Sampling Type: Soil
 Sampling Condition: Cool & Intact
 Sample Received By: Tamara Oldaker

Sample ID: FS - 25 2' (H225674-18)

BTEX 8021B		mg/kg		Analyzed By: MS					
Analyte	Result	Reporting Limit	Analyzed	Method Blank	BS	% Recovery	True Value QC	RPD	Qualifier
Benzene*	<0.050	0.050	12/09/2022	ND	2.16	108	2.00	7.83	
Toluene*	<0.050	0.050	12/09/2022	ND	2.21	111	2.00	10.7	
Ethylbenzene*	<0.050	0.050	12/09/2022	ND	2.22	111	2.00	11.6	
Total Xylenes*	<0.150	0.150	12/09/2022	ND	6.71	112	6.00	11.4	
Total BTEX	<0.300	0.300	12/09/2022	ND					

Surrogate: 4-Bromofluorobenzene (PID) 108 % 69.9-140

Chloride, SM4500Cl-B		mg/kg		Analyzed By: AC					
Analyte	Result	Reporting Limit	Analyzed	Method Blank	BS	% Recovery	True Value QC	RPD	Qualifier
Chloride	80.0	16.0	12/08/2022	ND	432	108	400	3.64	

TPH 8015M		mg/kg		Analyzed By: MS					
Analyte	Result	Reporting Limit	Analyzed	Method Blank	BS	% Recovery	True Value QC	RPD	Qualifier
GRO C6-C10*	<10.0	10.0	12/07/2022	ND	217	108	200	0.808	
DRO >C10-C28*	<10.0	10.0	12/07/2022	ND	202	101	200	2.41	
EXT DRO >C28-C36	<10.0	10.0	12/07/2022	ND					

Surrogate: 1-Chlorooctane 87.0 % 45.3-161

Surrogate: 1-Chlorooctadecane 83.0 % 46.3-178

Cardinal Laboratories

*=Accredited Analyte

PLEASE NOTE: Liability and Damages. Cardinal's liability and client's exclusive remedy for any claim arising, whether based in contract or tort, shall be limited to the amount paid by client for analyses. All claims, including those for negligence and any other cause whatsoever shall be deemed waived unless made in writing and received by Cardinal within thirty (30) days after completion of the applicable service. In no event shall Cardinal be liable for incidental or consequential damages, including, without limitation, business interruptions, loss of use, or loss of profits incurred by client, its subsidiaries, affiliates or successors arising out of or related to the performance of the services hereunder by Cardinal, regardless of whether such claim is based upon any of the above stated reasons or otherwise. Results relate only to the samples identified above. This report shall not be reproduced except in full with written approval of Cardinal Laboratories.

Mike Snyder For Celey D. Keene, Lab Director/Quality Manager



PHONE (575) 393-2326 ° 101 E. MARLAND ° HOBBS, NM 88240

Analytical Results For:

ENSOLUM, LLC
 BEAUX JENNINGS
 705 W WADLEY AVE.
 MIDLAND TX, 79705
 Fax To:

Received: 12/02/2022
 Reported: 12/09/2022
 Project Name: FEDERAL 10 #1
 Project Number: 03B1417056
 Project Location: OXY - EDDY CO., NM

Sampling Date: 11/28/2022
 Sampling Type: Soil
 Sampling Condition: Cool & Intact
 Sample Received By: Tamara Oldaker

Sample ID: FS - 34 1' (H225674-19)

BTEX 8021B		mg/kg		Analyzed By: MS					
Analyte	Result	Reporting Limit	Analyzed	Method Blank	BS	% Recovery	True Value QC	RPD	Qualifier
Benzene*	<0.050	0.050	12/09/2022	ND	2.16	108	2.00	7.83	
Toluene*	<0.050	0.050	12/09/2022	ND	2.21	111	2.00	10.7	
Ethylbenzene*	<0.050	0.050	12/09/2022	ND	2.22	111	2.00	11.6	
Total Xylenes*	<0.150	0.150	12/09/2022	ND	6.71	112	6.00	11.4	
Total BTEX	<0.300	0.300	12/09/2022	ND					

Surrogate: 4-Bromofluorobenzene (PID) 109 % 69.9-140

Chloride, SM4500Cl-B		mg/kg		Analyzed By: AC						
Analyte	Result	Reporting Limit	Analyzed	Method Blank	BS	% Recovery	True Value QC	RPD	Qualifier	
Chloride	80.0	16.0	12/08/2022	ND	432	108	400	3.64		

TPH 8015M		mg/kg		Analyzed By: MS					
Analyte	Result	Reporting Limit	Analyzed	Method Blank	BS	% Recovery	True Value QC	RPD	Qualifier
GRO C6-C10*	<10.0	10.0	12/07/2022	ND	217	108	200	0.808	
DRO >C10-C28*	<10.0	10.0	12/07/2022	ND	202	101	200	2.41	
EXT DRO >C28-C36	<10.0	10.0	12/07/2022	ND					

Surrogate: 1-Chlorooctane 89.6 % 45.3-161

Surrogate: 1-Chlorooctadecane 85.9 % 46.3-178

Cardinal Laboratories

*=Accredited Analyte

PLEASE NOTE: Liability and Damages. Cardinal's liability and client's exclusive remedy for any claim arising, whether based in contract or tort, shall be limited to the amount paid by client for analyses. All claims, including those for negligence and any other cause whatsoever shall be deemed waived unless made in writing and received by Cardinal within thirty (30) days after completion of the applicable service. In no event shall Cardinal be liable for incidental or consequential damages, including, without limitation, business interruptions, loss of use, or loss of profits incurred by client, its subsidiaries, affiliates or successors arising out of or related to the performance of the services hereunder by Cardinal, regardless of whether such claim is based upon any of the above stated reasons or otherwise. Results relate only to the samples identified above. This report shall not be reproduced except in full with written approval of Cardinal Laboratories.

Mike Snyder For Celey D. Keene, Lab Director/Quality Manager



PHONE (575) 393-2326 ° 101 E. MARLAND ° HOBBS, NM 88240

Analytical Results For:

ENSOLUM, LLC
 BEAUX JENNINGS
 705 W WADLEY AVE.
 MIDLAND TX, 79705
 Fax To:

Received: 12/02/2022
 Reported: 12/09/2022
 Project Name: FEDERAL 10 #1
 Project Number: 03B1417056
 Project Location: OXY - EDDY CO., NM

Sampling Date: 11/28/2022
 Sampling Type: Soil
 Sampling Condition: Cool & Intact
 Sample Received By: Tamara Oldaker

Sample ID: FS - 43 1' (H225674-20)

BTEx 8021B		mg/kg		Analyzed By: MS					
Analyte	Result	Reporting Limit	Analyzed	Method Blank	BS	% Recovery	True Value QC	RPD	Qualifier
Benzene*	<0.050	0.050	12/09/2022	ND	2.16	108	2.00	7.83	
Toluene*	<0.050	0.050	12/09/2022	ND	2.21	111	2.00	10.7	
Ethylbenzene*	<0.050	0.050	12/09/2022	ND	2.22	111	2.00	11.6	
Total Xylenes*	<0.150	0.150	12/09/2022	ND	6.71	112	6.00	11.4	
Total BTEx	<0.300	0.300	12/09/2022	ND					

Surrogate: 4-Bromofluorobenzene (PID) 109 % 69.9-140

Chloride, SM4500CI-B		mg/kg		Analyzed By: AC					
Analyte	Result	Reporting Limit	Analyzed	Method Blank	BS	% Recovery	True Value QC	RPD	Qualifier
Chloride	304	16.0	12/08/2022	ND	432	108	400	3.64	

TPH 8015M		mg/kg		Analyzed By: MS					
Analyte	Result	Reporting Limit	Analyzed	Method Blank	BS	% Recovery	True Value QC	RPD	Qualifier
GRO C6-C10*	<10.0	10.0	12/07/2022	ND	217	108	200	0.808	
DRO >C10-C28*	<10.0	10.0	12/07/2022	ND	202	101	200	2.41	
EXT DRO >C28-C36	<10.0	10.0	12/07/2022	ND					

Surrogate: 1-Chlorooctane 94.6 % 45.3-161

Surrogate: 1-Chlorooctadecane 92.1 % 46.3-178

Cardinal Laboratories

*=Accredited Analyte

PLEASE NOTE: Liability and Damages. Cardinal's liability and client's exclusive remedy for any claim arising, whether based in contract or tort, shall be limited to the amount paid by client for analyses. All claims, including those for negligence and any other cause whatsoever shall be deemed waived unless made in writing and received by Cardinal within thirty (30) days after completion of the applicable service. In no event shall Cardinal be liable for incidental or consequential damages, including, without limitation, business interruptions, loss of use, or loss of profits incurred by client, its subsidiaries, affiliates or successors arising out of or related to the performance of the services hereunder by Cardinal, regardless of whether such claim is based upon any of the above stated reasons or otherwise. Results relate only to the samples identified above. This report shall not be reproduced except in full with written approval of Cardinal Laboratories.

Mike Snyder For Celey D. Keene, Lab Director/Quality Manager



PHONE (575) 393-2326 ° 101 E. MARLAND ° HOBBS, NM 88240

Analytical Results For:

ENSOLUM, LLC
 BEAUX JENNINGS
 705 W WADLEY AVE.
 MIDLAND TX, 79705
 Fax To:

Received: 12/02/2022
 Reported: 12/09/2022
 Project Name: FEDERAL 10 #1
 Project Number: 03B1417056
 Project Location: OXY - EDDY CO., NM

Sampling Date: 12/01/2022
 Sampling Type: Soil
 Sampling Condition: Cool & Intact
 Sample Received By: Tamara Oldaker

Sample ID: SW - 1 4' (H225674-21)

BTEx 8021B		mg/kg		Analyzed By: MS					
Analyte	Result	Reporting Limit	Analyzed	Method Blank	BS	% Recovery	True Value QC	RPD	Qualifier
Benzene*	<0.050	0.050	12/09/2022	ND	2.16	108	2.00	7.83	
Toluene*	<0.050	0.050	12/09/2022	ND	2.21	111	2.00	10.7	
Ethylbenzene*	<0.050	0.050	12/09/2022	ND	2.22	111	2.00	11.6	
Total Xylenes*	<0.150	0.150	12/09/2022	ND	6.71	112	6.00	11.4	
Total BTEX	<0.300	0.300	12/09/2022	ND					

Surrogate: 4-Bromofluorobenzene (PID) 110 % 69.9-140

Chloride, SM4500Cl-B		mg/kg		Analyzed By: AC						
Analyte	Result	Reporting Limit	Analyzed	Method Blank	BS	% Recovery	True Value QC	RPD	Qualifier	
Chloride	2720	16.0	12/08/2022	ND	448	112	400	0.00		

TPH 8015M		mg/kg		Analyzed By: MS					
Analyte	Result	Reporting Limit	Analyzed	Method Blank	BS	% Recovery	True Value QC	RPD	Qualifier
GRO C6-C10*	<10.0	10.0	12/07/2022	ND	217	108	200	0.808	
DRO >C10-C28*	<10.0	10.0	12/07/2022	ND	202	101	200	2.41	
EXT DRO >C28-C36	<10.0	10.0	12/07/2022	ND					

Surrogate: 1-Chlorooctane 85.2 % 45.3-161

Surrogate: 1-Chlorooctadecane 83.2 % 46.3-178

Cardinal Laboratories

*=Accredited Analyte

PLEASE NOTE: Liability and Damages. Cardinal's liability and client's exclusive remedy for any claim arising, whether based in contract or tort, shall be limited to the amount paid by client for analyses. All claims, including those for negligence and any other cause whatsoever shall be deemed waived unless made in writing and received by Cardinal within thirty (30) days after completion of the applicable service. In no event shall Cardinal be liable for incidental or consequential damages, including, without limitation, business interruptions, loss of use, or loss of profits incurred by client, its subsidiaries, affiliates or successors arising out of or related to the performance of the services hereunder by Cardinal, regardless of whether such claim is based upon any of the above stated reasons or otherwise. Results relate only to the samples identified above. This report shall not be reproduced except in full with written approval of Cardinal Laboratories.

Mike Snyder For Celey D. Keene, Lab Director/Quality Manager



PHONE (575) 393-2326 ° 101 E. MARLAND ° HOBBS, NM 88240

Analytical Results For:

ENSOLUM, LLC
 BEAUX JENNINGS
 705 W WADLEY AVE.
 MIDLAND TX, 79705
 Fax To:

Received: 12/02/2022
 Reported: 12/09/2022
 Project Name: FEDERAL 10 #1
 Project Number: 03B1417056
 Project Location: OXY - EDDY CO., NM

Sampling Date: 12/01/2022
 Sampling Type: Soil
 Sampling Condition: Cool & Intact
 Sample Received By: Tamara Oldaker

Sample ID: SW - 2 4' (H225674-22)

BTEx 8021B		mg/kg		Analyzed By: JH/					
Analyte	Result	Reporting Limit	Analyzed	Method Blank	BS	% Recovery	True Value QC	RPD	Qualifier
Benzene*	<0.050	0.050	12/09/2022	ND	2.06	103	2.00	3.71	
Toluene*	<0.050	0.050	12/09/2022	ND	2.07	103	2.00	3.98	
Ethylbenzene*	<0.050	0.050	12/09/2022	ND	2.02	101	2.00	4.62	
Total Xylenes*	<0.150	0.150	12/09/2022	ND	6.24	104	6.00	4.62	
Total BTEx	<0.300	0.300	12/09/2022	ND					

Surrogate: 4-Bromofluorobenzene (PID) 104 % 69.9-140

Chloride, SM4500CI-B		mg/kg		Analyzed By: AC						
Analyte	Result	Reporting Limit	Analyzed	Method Blank	BS	% Recovery	True Value QC	RPD	Qualifier	
Chloride	3200	16.0	12/08/2022	ND	448	112	400	0.00		

TPH 8015M		mg/kg		Analyzed By: MS					
Analyte	Result	Reporting Limit	Analyzed	Method Blank	BS	% Recovery	True Value QC	RPD	Qualifier
GRO C6-C10*	<10.0	10.0	12/07/2022	ND	217	108	200	0.808	
DRO >C10-C28*	<10.0	10.0	12/07/2022	ND	202	101	200	2.41	
EXT DRO >C28-C36	<10.0	10.0	12/07/2022	ND					

Surrogate: 1-Chlorooctane 90.2 % 45.3-161

Surrogate: 1-Chlorooctadecane 89.6 % 46.3-178

Cardinal Laboratories

*=Accredited Analyte

PLEASE NOTE: Liability and Damages. Cardinal's liability and client's exclusive remedy for any claim arising, whether based in contract or tort, shall be limited to the amount paid by client for analyses. All claims, including those for negligence and any other cause whatsoever shall be deemed waived unless made in writing and received by Cardinal within thirty (30) days after completion of the applicable service. In no event shall Cardinal be liable for incidental or consequential damages, including, without limitation, business interruptions, loss of use, or loss of profits incurred by client, its subsidiaries, affiliates or successors arising out of or related to the performance of the services hereunder by Cardinal, regardless of whether such claim is based upon any of the above stated reasons or otherwise. Results relate only to the samples identified above. This report shall not be reproduced except in full with written approval of Cardinal Laboratories.

Mike Snyder For Celey D. Keene, Lab Director/Quality Manager



PHONE (575) 393-2326 ° 101 E. MARLAND ° HOBBS, NM 88240

Analytical Results For:

ENSOLUM, LLC
 BEAUX JENNINGS
 705 W WADLEY AVE.
 MIDLAND TX, 79705
 Fax To:

Received: 12/02/2022
 Reported: 12/09/2022
 Project Name: FEDERAL 10 #1
 Project Number: 03B1417056
 Project Location: OXY - EDDY CO., NM

Sampling Date: 12/01/2022
 Sampling Type: Soil
 Sampling Condition: Cool & Intact
 Sample Received By: Tamara Oldaker

Sample ID: SW - 3 1' (H225674-23)

BTEx 8021B		mg/kg		Analyzed By: JH/					
Analyte	Result	Reporting Limit	Analyzed	Method Blank	BS	% Recovery	True Value QC	RPD	Qualifier
Benzene*	<0.050	0.050	12/09/2022	ND	2.06	103	2.00	3.71	
Toluene*	<0.050	0.050	12/09/2022	ND	2.07	103	2.00	3.98	
Ethylbenzene*	<0.050	0.050	12/09/2022	ND	2.02	101	2.00	4.62	
Total Xylenes*	<0.150	0.150	12/09/2022	ND	6.24	104	6.00	4.62	
Total BTEx	<0.300	0.300	12/09/2022	ND					

Surrogate: 4-Bromofluorobenzene (PID) 104 % 69.9-140

Chloride, SM4500CI-B		mg/kg		Analyzed By: AC						
Analyte	Result	Reporting Limit	Analyzed	Method Blank	BS	% Recovery	True Value QC	RPD	Qualifier	
Chloride	16000	16.0	12/08/2022	ND	448	112	400	0.00		

TPH 8015M		mg/kg		Analyzed By: MS					
Analyte	Result	Reporting Limit	Analyzed	Method Blank	BS	% Recovery	True Value QC	RPD	Qualifier
GRO C6-C10*	<10.0	10.0	12/07/2022	ND	217	108	200	0.808	
DRO >C10-C28*	<10.0	10.0	12/07/2022	ND	202	101	200	2.41	
EXT DRO >C28-C36	<10.0	10.0	12/07/2022	ND					

Surrogate: 1-Chlorooctane 81.0 % 45.3-161

Surrogate: 1-Chlorooctadecane 77.4 % 46.3-178

Cardinal Laboratories

*=Accredited Analyte

PLEASE NOTE: Liability and Damages. Cardinal's liability and client's exclusive remedy for any claim arising, whether based in contract or tort, shall be limited to the amount paid by client for analyses. All claims, including those for negligence and any other cause whatsoever shall be deemed waived unless made in writing and received by Cardinal within thirty (30) days after completion of the applicable service. In no event shall Cardinal be liable for incidental or consequential damages, including, without limitation, business interruptions, loss of use, or loss of profits incurred by client, its subsidiaries, affiliates or successors arising out of or related to the performance of the services hereunder by Cardinal, regardless of whether such claim is based upon any of the above stated reasons or otherwise. Results relate only to the samples identified above. This report shall not be reproduced except in full with written approval of Cardinal Laboratories.

Mike Snyder For Celey D. Keene, Lab Director/Quality Manager



PHONE (575) 393-2326 ° 101 E. MARLAND ° HOBBS, NM 88240

Analytical Results For:

ENSOLUM, LLC
 BEAUX JENNINGS
 705 W WADLEY AVE.
 MIDLAND TX, 79705
 Fax To:

Received: 12/02/2022
 Reported: 12/09/2022
 Project Name: FEDERAL 10 #1
 Project Number: 03B1417056
 Project Location: OXY - EDDY CO., NM

Sampling Date: 12/01/2022
 Sampling Type: Soil
 Sampling Condition: Cool & Intact
 Sample Received By: Tamara Oldaker

Sample ID: SW - 4 1' (H225674-24)

BTEx 8021B		mg/kg		Analyzed By: JH/					
Analyte	Result	Reporting Limit	Analyzed	Method Blank	BS	% Recovery	True Value QC	RPD	Qualifier
Benzene*	<0.050	0.050	12/09/2022	ND	2.06	103	2.00	3.71	
Toluene*	<0.050	0.050	12/09/2022	ND	2.07	103	2.00	3.98	
Ethylbenzene*	<0.050	0.050	12/09/2022	ND	2.02	101	2.00	4.62	
Total Xylenes*	<0.150	0.150	12/09/2022	ND	6.24	104	6.00	4.62	
Total BTEX	<0.300	0.300	12/09/2022	ND					

Surrogate: 4-Bromofluorobenzene (PID) 106 % 69.9-140

Chloride, SM4500Cl-B		mg/kg		Analyzed By: AC					
Analyte	Result	Reporting Limit	Analyzed	Method Blank	BS	% Recovery	True Value QC	RPD	Qualifier
Chloride	240	16.0	12/08/2022	ND	448	112	400	0.00	

TPH 8015M		mg/kg		Analyzed By: MS					
Analyte	Result	Reporting Limit	Analyzed	Method Blank	BS	% Recovery	True Value QC	RPD	Qualifier
GRO C6-C10*	<10.0	10.0	12/07/2022	ND	217	108	200	0.808	
DRO >C10-C28*	<10.0	10.0	12/07/2022	ND	202	101	200	2.41	
EXT DRO >C28-C36	<10.0	10.0	12/07/2022	ND					

Surrogate: 1-Chlorooctane 82.9 % 45.3-161

Surrogate: 1-Chlorooctadecane 78.4 % 46.3-178

Cardinal Laboratories

*=Accredited Analyte

PLEASE NOTE: Liability and Damages. Cardinal's liability and client's exclusive remedy for any claim arising, whether based in contract or tort, shall be limited to the amount paid by client for analyses. All claims, including those for negligence and any other cause whatsoever shall be deemed waived unless made in writing and received by Cardinal within thirty (30) days after completion of the applicable service. In no event shall Cardinal be liable for incidental or consequential damages, including, without limitation, business interruptions, loss of use, or loss of profits incurred by client, its subsidiaries, affiliates or successors arising out of or related to the performance of the services hereunder by Cardinal, regardless of whether such claim is based upon any of the above stated reasons or otherwise. Results relate only to the samples identified above. This report shall not be reproduced except in full with written approval of Cardinal Laboratories.

Mike Snyder For Celey D. Keene, Lab Director/Quality Manager



PHONE (575) 393-2326 ° 101 E. MARLAND ° HOBBS, NM 88240

Analytical Results For:

ENSOLUM, LLC
 BEAUX JENNINGS
 705 W WADLEY AVE.
 MIDLAND TX, 79705
 Fax To:

Received: 12/02/2022
 Reported: 12/09/2022
 Project Name: FEDERAL 10 #1
 Project Number: 03B1417056
 Project Location: OXY - EDDY CO., NM

Sampling Date: 12/01/2022
 Sampling Type: Soil
 Sampling Condition: Cool & Intact
 Sample Received By: Tamara Oldaker

Sample ID: SW - 5 1' (H225674-25)

BTEX 8021B		mg/kg		Analyzed By: JH/					
Analyte	Result	Reporting Limit	Analyzed	Method Blank	BS	% Recovery	True Value QC	RPD	Qualifier
Benzene*	<0.050	0.050	12/09/2022	ND	2.06	103	2.00	3.71	
Toluene*	<0.050	0.050	12/09/2022	ND	2.07	103	2.00	3.98	
Ethylbenzene*	<0.050	0.050	12/09/2022	ND	2.02	101	2.00	4.62	
Total Xylenes*	<0.150	0.150	12/09/2022	ND	6.24	104	6.00	4.62	
Total BTEX	<0.300	0.300	12/09/2022	ND					

Surrogate: 4-Bromofluorobenzene (PID) 108 % 69.9-140

Chloride, SM4500Cl-B		mg/kg		Analyzed By: AC						
Analyte	Result	Reporting Limit	Analyzed	Method Blank	BS	% Recovery	True Value QC	RPD	Qualifier	
Chloride	2000	16.0	12/08/2022	ND	448	112	400	0.00		

TPH 8015M		mg/kg		Analyzed By: MS					
Analyte	Result	Reporting Limit	Analyzed	Method Blank	BS	% Recovery	True Value QC	RPD	Qualifier
GRO C6-C10*	<10.0	10.0	12/07/2022	ND	217	108	200	0.808	
DRO >C10-C28*	<10.0	10.0	12/07/2022	ND	202	101	200	2.41	
EXT DRO >C28-C36	<10.0	10.0	12/07/2022	ND					

Surrogate: 1-Chlorooctane 88.5 % 45.3-161

Surrogate: 1-Chlorooctadecane 86.1 % 46.3-178

Cardinal Laboratories

*=Accredited Analyte

PLEASE NOTE: Liability and Damages. Cardinal's liability and client's exclusive remedy for any claim arising, whether based in contract or tort, shall be limited to the amount paid by client for analyses. All claims, including those for negligence and any other cause whatsoever shall be deemed waived unless made in writing and received by Cardinal within thirty (30) days after completion of the applicable service. In no event shall Cardinal be liable for incidental or consequential damages, including, without limitation, business interruptions, loss of use, or loss of profits incurred by client, its subsidiaries, affiliates or successors arising out of or related to the performance of the services hereunder by Cardinal, regardless of whether such claim is based upon any of the above stated reasons or otherwise. Results relate only to the samples identified above. This report shall not be reproduced except in full with written approval of Cardinal Laboratories.

Mike Snyder For Celey D. Keene, Lab Director/Quality Manager



PHONE (575) 393-2326 ° 101 E. MARLAND ° HOBBS, NM 88240

Analytical Results For:

ENSOLUM, LLC
 BEAUX JENNINGS
 705 W WADLEY AVE.
 MIDLAND TX, 79705
 Fax To:

Received: 12/02/2022
 Reported: 12/09/2022
 Project Name: FEDERAL 10 #1
 Project Number: 03B1417056
 Project Location: OXY - EDDY CO., NM

Sampling Date: 12/01/2022
 Sampling Type: Soil
 Sampling Condition: Cool & Intact
 Sample Received By: Tamara Oldaker

Sample ID: SW - 6 4' (H225674-26)

BTEx 8021B		mg/kg		Analyzed By: JH/						
Analyte	Result	Reporting Limit	Analyzed	Method Blank	BS	% Recovery	True Value QC	RPD	Qualifier	
Benzene*	<0.050	0.050	12/09/2022	ND	2.06	103	2.00	3.71		
Toluene*	<0.050	0.050	12/09/2022	ND	2.07	103	2.00	3.98		
Ethylbenzene*	<0.050	0.050	12/09/2022	ND	2.02	101	2.00	4.62		
Total Xylenes*	<0.150	0.150	12/09/2022	ND	6.24	104	6.00	4.62		
Total BTEX	<0.300	0.300	12/09/2022	ND						

Surrogate: 4-Bromofluorobenzene (PID) 106 % 69.9-140

Chloride, SM4500Cl-B		mg/kg		Analyzed By: AC						
Analyte	Result	Reporting Limit	Analyzed	Method Blank	BS	% Recovery	True Value QC	RPD	Qualifier	
Chloride	9600	16.0	12/08/2022	ND	448	112	400	0.00		

TPH 8015M		mg/kg		Analyzed By: MS					
Analyte	Result	Reporting Limit	Analyzed	Method Blank	BS	% Recovery	True Value QC	RPD	Qualifier
GRO C6-C10*	<10.0	10.0	12/07/2022	ND	217	108	200	0.808	
DRO >C10-C28*	<10.0	10.0	12/07/2022	ND	202	101	200	2.41	
EXT DRO >C28-C36	<10.0	10.0	12/07/2022	ND					

Surrogate: 1-Chlorooctane 81.9 % 45.3-161

Surrogate: 1-Chlorooctadecane 77.2 % 46.3-178

Cardinal Laboratories

*=Accredited Analyte

PLEASE NOTE: Liability and Damages. Cardinal's liability and client's exclusive remedy for any claim arising, whether based in contract or tort, shall be limited to the amount paid by client for analyses. All claims, including those for negligence and any other cause whatsoever shall be deemed waived unless made in writing and received by Cardinal within thirty (30) days after completion of the applicable service. In no event shall Cardinal be liable for incidental or consequential damages, including, without limitation, business interruptions, loss of use, or loss of profits incurred by client, its subsidiaries, affiliates or successors arising out of or related to the performance of the services hereunder by Cardinal, regardless of whether such claim is based upon any of the above stated reasons or otherwise. Results relate only to the samples identified above. This report shall not be reproduced except in full with written approval of Cardinal Laboratories.

Mike Snyder For Celey D. Keene, Lab Director/Quality Manager



PHONE (575) 393-2326 ° 101 E. MARLAND ° HOBBS, NM 88240

Analytical Results For:

ENSOLUM, LLC
 BEAUX JENNINGS
 705 W WADLEY AVE.
 MIDLAND TX, 79705
 Fax To:

Received: 12/02/2022
 Reported: 12/09/2022
 Project Name: FEDERAL 10 #1
 Project Number: 03B1417056
 Project Location: OXY - EDDY CO., NM

Sampling Date: 12/01/2022
 Sampling Type: Soil
 Sampling Condition: Cool & Intact
 Sample Received By: Tamara Oldaker

Sample ID: SW - 7 4' (H225674-27)

BTEx 8021B		mg/kg		Analyzed By: JH/					
Analyte	Result	Reporting Limit	Analyzed	Method Blank	BS	% Recovery	True Value QC	RPD	Qualifier
Benzene*	<0.050	0.050	12/09/2022	ND	2.06	103	2.00	3.71	
Toluene*	<0.050	0.050	12/09/2022	ND	2.07	103	2.00	3.98	
Ethylbenzene*	<0.050	0.050	12/09/2022	ND	2.02	101	2.00	4.62	
Total Xylenes*	<0.150	0.150	12/09/2022	ND	6.24	104	6.00	4.62	
Total BTEX	<0.300	0.300	12/09/2022	ND					

Surrogate: 4-Bromofluorobenzene (PID) 110 % 69.9-140

Chloride, SM4500Cl-B		mg/kg		Analyzed By: AC						
Analyte	Result	Reporting Limit	Analyzed	Method Blank	BS	% Recovery	True Value QC	RPD	Qualifier	
Chloride	20000	16.0	12/08/2022	ND	448	112	400	0.00		

TPH 8015M		mg/kg		Analyzed By: MS					
Analyte	Result	Reporting Limit	Analyzed	Method Blank	BS	% Recovery	True Value QC	RPD	Qualifier
GRO C6-C10*	<10.0	10.0	12/07/2022	ND	217	108	200	0.808	
DRO >C10-C28*	<10.0	10.0	12/07/2022	ND	202	101	200	2.41	
EXT DRO >C28-C36	<10.0	10.0	12/07/2022	ND					

Surrogate: 1-Chlorooctane 86.5 % 45.3-161

Surrogate: 1-Chlorooctadecane 80.7 % 46.3-178

Cardinal Laboratories

*=Accredited Analyte

PLEASE NOTE: Liability and Damages. Cardinal's liability and client's exclusive remedy for any claim arising, whether based in contract or tort, shall be limited to the amount paid by client for analyses. All claims, including those for negligence and any other cause whatsoever shall be deemed waived unless made in writing and received by Cardinal within thirty (30) days after completion of the applicable service. In no event shall Cardinal be liable for incidental or consequential damages, including, without limitation, business interruptions, loss of use, or loss of profits incurred by client, its subsidiaries, affiliates or successors arising out of or related to the performance of the services hereunder by Cardinal, regardless of whether such claim is based upon any of the above stated reasons or otherwise. Results relate only to the samples identified above. This report shall not be reproduced except in full with written approval of Cardinal Laboratories.

Mike Snyder For Celey D. Keene, Lab Director/Quality Manager



PHONE (575) 393-2326 ° 101 E. MARLAND ° HOBBS, NM 88240

Analytical Results For:

ENSOLUM, LLC
 BEAUX JENNINGS
 705 W WADLEY AVE.
 MIDLAND TX, 79705
 Fax To:

Received: 12/02/2022
 Reported: 12/09/2022
 Project Name: FEDERAL 10 #1
 Project Number: 03B1417056
 Project Location: OXY - EDDY CO., NM

Sampling Date: 12/01/2022
 Sampling Type: Soil
 Sampling Condition: Cool & Intact
 Sample Received By: Tamara Oldaker

Sample ID: SW - 8 4' (H225674-28)

BTEx 8021B		mg/kg		Analyzed By: JH/					
Analyte	Result	Reporting Limit	Analyzed	Method Blank	BS	% Recovery	True Value QC	RPD	Qualifier
Benzene*	<0.050	0.050	12/09/2022	ND	2.06	103	2.00	3.71	
Toluene*	<0.050	0.050	12/09/2022	ND	2.07	103	2.00	3.98	
Ethylbenzene*	<0.050	0.050	12/09/2022	ND	2.02	101	2.00	4.62	
Total Xylenes*	<0.150	0.150	12/09/2022	ND	6.24	104	6.00	4.62	
Total BTEX	<0.300	0.300	12/09/2022	ND					

Surrogate: 4-Bromofluorobenzene (PID) 105 % 69.9-140

Chloride, SM4500Cl-B		mg/kg		Analyzed By: AC						
Analyte	Result	Reporting Limit	Analyzed	Method Blank	BS	% Recovery	True Value QC	RPD	Qualifier	
Chloride	432	16.0	12/08/2022	ND	448	112	400	0.00		

TPH 8015M		mg/kg		Analyzed By: MS					
Analyte	Result	Reporting Limit	Analyzed	Method Blank	BS	% Recovery	True Value QC	RPD	Qualifier
GRO C6-C10*	<10.0	10.0	12/07/2022	ND	217	108	200	0.808	
DRO >C10-C28*	<10.0	10.0	12/07/2022	ND	202	101	200	2.41	
EXT DRO >C28-C36	<10.0	10.0	12/07/2022	ND					

Surrogate: 1-Chlorooctane 80.4 % 45.3-161

Surrogate: 1-Chlorooctadecane 79.6 % 46.3-178

Cardinal Laboratories

*=Accredited Analyte

PLEASE NOTE: Liability and Damages. Cardinal's liability and client's exclusive remedy for any claim arising, whether based in contract or tort, shall be limited to the amount paid by client for analyses. All claims, including those for negligence and any other cause whatsoever shall be deemed waived unless made in writing and received by Cardinal within thirty (30) days after completion of the applicable service. In no event shall Cardinal be liable for incidental or consequential damages, including, without limitation, business interruptions, loss of use, or loss of profits incurred by client, its subsidiaries, affiliates or successors arising out of or related to the performance of the services hereunder by Cardinal, regardless of whether such claim is based upon any of the above stated reasons or otherwise. Results relate only to the samples identified above. This report shall not be reproduced except in full with written approval of Cardinal Laboratories.

Mike Snyder For Celey D. Keene, Lab Director/Quality Manager



PHONE (575) 393-2326 • 101 E. MARLAND • HOBBS, NM 88240

Notes and Definitions

QM-07	The spike recovery was outside acceptance limits for the MS and/or MSD. The batch was accepted based on acceptable LCS recovery.
ND	Analyte NOT DETECTED at or above the reporting limit
RPD	Relative Percent Difference
**	Samples not received at proper temperature of 6°C or below.
***	Insufficient time to reach temperature.
-	Chloride by SM4500Cl-B does not require samples be received at or below 6°C Samples reported on an as received basis (wet) unless otherwise noted on report

Cardinal Laboratories

*=Accredited Analyte

PLEASE NOTE: Liability and Damages. Cardinal's liability and client's exclusive remedy for any claim arising, whether based in contract or tort, shall be limited to the amount paid by client for analyses. All claims, including those for negligence and any other cause whatsoever shall be deemed waived unless made in writing and received by Cardinal within thirty (30) days after completion of the applicable service. In no event shall Cardinal be liable for incidental or consequential damages, including, without limitation, business interruptions, loss of use, or loss of profits incurred by client, its subsidiaries, affiliates or successors arising out of or related to the performance of the services hereunder by Cardinal, regardless of whether such claim is based upon any of the above stated reasons or otherwise. Results relate only to the samples identified above. This report shall not be reproduced except in full with written approval of Cardinal Laboratories.

A handwritten signature in black ink, appearing to read "Mike Snyder", is written over a horizontal line.

Mike Snyder For Celey D. Keene, Lab Director/Quality Manager



101 East Marland, Hobbs, NM 88240
(575) 393-2326 FAX (575) 393-2476

CHAIN-OF-CUSTODY AND ANALYSIS REQUEST

Company Name: Ensolum, LLC		BILL TO		ANALYSIS REQUEST	
Project Manager: <i>Bruce Jennings</i>		P.O. #:			
Address: 601 N. Marland St. STE 400		Company: Oxy USA, Inc.			
City: Midland		Attn: Wade Dittich			
State: TX Zip: 79701		Address:			
Phone #: (410) 219-8858 Fax #:		City:			
Project #: 0381417056 Project Owner: <i>Oxy</i>		State:			
Project Name: <i>Federal ID #1</i>		Zip:			
Project Location: <i>Eddy County, NM</i>		Phone #: 575-390-2828			
Sampler Name: <i>Kelly D. Benedict</i>		Fax #:			
FOR LAB USE ONLY		PRESERV		SAMPLING	
Lab I.D.	Sample I.D.	Sample Depth (feet)	(G)RAB OR (C)OMP.	# CONTAINERS	MATRIX
					GROUNDWATER
					WASTEWATER
					SOIL
					OIL
					SLUDGE
					OTHER :
					ACID/BASE:
					ICE / COOL
					OTHER :
					DATE
					TIME
<i>4225674</i>	<i>F8-2</i>	<i>4</i>	<i>C</i>	<i>1</i>	<i>TPH 8015m</i>
<i>3</i>	<i>F8-3</i>	<i>0.5</i>	<i>C</i>	<i>11/30/22 16:15</i>	<i>BTEX 8021b</i>
<i>4</i>	<i>F8-4</i>	<i>4</i>	<i>C</i>	<i>12/1/22 15:45</i>	<i>Chlorides 4800</i>
<i>5</i>	<i>F8-5</i>	<i>4</i>	<i>C</i>	<i>12/1/22 09:40</i>	
<i>6</i>	<i>F8-6</i>	<i>0.5</i>	<i>C</i>	<i>11/30/22 17:00</i>	
<i>7</i>	<i>F8-7</i>	<i>0.5</i>	<i>C</i>	<i>11/30/22 15:18</i>	
<i>8</i>	<i>F8-8</i>	<i>0.5</i>	<i>C</i>	<i>11/30/22 15:40</i>	
<i>9</i>	<i>F8-11</i>	<i>4</i>	<i>C</i>	<i>12/1/22 09:15</i>	
<i>10</i>	<i>F8-13</i>	<i>4</i>	<i>C</i>	<i>12/1/22 09:10</i>	
	<i>F8-14</i>	<i>0.5</i>	<i>C</i>	<i>11/30/22 15:35</i>	
<small>PLEASE NOTE: Liability and Damages. Cardinal's liability and coverage are limited to the amount paid by the client for the analysis. All claims, including those for negligence and any other cause whatsoever, shall be deemed waived unless made in writing and received by Cardinal within 30 days after completion of the applicable service. In no event shall Cardinal be liable for incidental or consequential damages, including without limitation, business interruptions, loss of use, or loss of profits incurred by client, its subsidiaries, affiliates or successors arising out of or related to the performance of services hereunder by Cardinal, regardless of whether such claim is based upon any of the above stated reasons or otherwise.</small>					
Relinquished By: <i>[Signature]</i>		Date: <i>12-2-22</i>		Received By: <i>[Signature]</i>	
Relinquished By: <i>[Signature]</i>		Date: <i>12-2-22</i>		Received By: <i>[Signature]</i>	
Delivered By: (Circle One)		Observed Temp.: °C <i>6.4</i>		Sample Condition	
Sampler - UPS - Bus - Other:		Corrected Temp.: °C <i>5.8</i>		Cool Intact <input checked="" type="checkbox"/> Yes <input type="checkbox"/> No	
				Checked BY: <i>[Signature]</i>	
				Turnaround Time:	
				Thermometer ID #113 <i>Standard</i> <input checked="" type="checkbox"/> Rush <input type="checkbox"/>	
				Corrected Temp.: °C	
				Bacteria (only) Sample Condition	
				Cool Intact <input type="checkbox"/> Yes <input type="checkbox"/> No	
				Observed Temp.: °C	
				Corrected Temp.: °C	
REMARKS:					
Verbal Result: <input type="checkbox"/> Yes <input type="checkbox"/> No Add'l Phone #:					
All Results are emailed. Please provide Email address: <i>Bjennings@ensolum.com</i>					

† Cardinal cannot accept verbal changes. Please email changes to celkey.keene@cardinallabsnm.com



101 East Marland, Hobbs, NM 88240
(575) 393-2326 FAX (575) 393-2476

CHAIN-OF-CUSTODY AND ANALYSIS REQUEST

Company Name: Ensolum, LLC Project Manager: <i>Bruce Jennings</i> Address: 601 N. Marland St. STE 400 City: Midland State: TX Zip: 79701 Phone #: (210) 214-8838 Fax #: Project #: 03B1417056 Project Owner: Oxy Project Name: Federal ID #1 Project Location: Eddy County, NM Sampler Name: Kelly Bercis				BILL TO P.O. #: Company: Oxy USA, Inc. Attn: Wade Dittich Address: City: State: Zip: Phone #: 575-390-2628 Fax #:				ANALYSIS REQUEST							
FOR LAB USE ONLY		Sample I.D.		Sample Depth (feet)		(G)RAB OR (C)OMP.		# CONTAINERS		MATRIX		PRESERV.		SAMPLING	
Lab I.D.		Sample I.D.		Sample Depth (feet)		(G)RAB OR (C)OMP.		# CONTAINERS		MATRIX		PRESERV.		SAMPLING	
11		FS-15		0.5		C		X		X		X		X	
12		FS-16		4		C		X		X		X		X	
13		FS-17		4		C		X		X		X		X	
14		FS-18		6		C		X		X		X		X	
15		FS-19		1		C		X		X		X		X	
16		FS-20		1		C		X		X		X		X	
17		FS-21		1		C		X		X		X		X	
18		FS-25		2		C		X		X		X		X	
19		FS-34		1		C		X		X		X		X	
20		FS-43		1		C		X		X		X		X	
PLEASE NOTE: Liability and Damages: Cardinal's liability and direct remedies remedy for any claim arising from this report shall be limited to the amount paid by the client for the analysis. All claims including those for negligence and any other claims whatsoever shall be deemed waived unless made in writing and received by Cardinal within 30 days after completion of the applicable service. In no event shall Cardinal be liable for incidental or consequential damages, including without limitation, business interruption, loss of use, or loss of profits incurred by client, its subsidiaries, affiliates or successors arising out of or related to the performance of services rendered by Cardinal, regardless of whether such claim is based upon any of the above stated reasons or otherwise.															
Relinquished By: <i>[Signature]</i> Date: 12-3-22 Time: 1535				Received By: <i>[Signature]</i> Date: 12-3-22 Time:				Verbal Result: <input type="checkbox"/> Yes <input type="checkbox"/> No <input type="checkbox"/> Add'l Phone #:							
Relinquished By: <i>[Signature]</i> Date: Time:				Received By: <i>[Signature]</i> Date: Time:				Verbal Result: <input type="checkbox"/> Yes <input type="checkbox"/> No <input type="checkbox"/> Add'l Phone #:							
Delivered By: (Circle One) Sampler - UPS - Bus - Other:				Observed Temp.: °C 6.4 Corrected Temp.: °C 5.8				Sample Condition Cool Intact <input checked="" type="checkbox"/> Yes <input type="checkbox"/> No Other <input type="checkbox"/> Yes <input type="checkbox"/> No							
Turnaround Time: Standard <input checked="" type="checkbox"/> Rush <input type="checkbox"/> Thermometer ID #113 Corrosion Factor: -0.5°C				Bacteria (only) <input type="checkbox"/> Bacteria Intact <input type="checkbox"/> Yes <input type="checkbox"/> No Sample Condition <input type="checkbox"/> Observed Temp. °C <input type="checkbox"/> Corrected Temp. °C				REMARKS:							

† Cardinal cannot accept verbal changes. Please email changes to celey.keene@cardinallabsnm.com



CHAIN-OF-CUSTODY AND ANALYSIS REQUEST

† Cardinal cannot accept verbal changes. Please email changes to celey.keene@cardinallabsnm.com



PHONE (575) 393-2326 ° 101 E. MARLAND ° HOBBS, NM 88240

December 13, 2022

BEAUX JENNINGS
ENSOLUM, LLC
705 W WADLEY AVE.
MIDLAND, TX 79705

RE: FEDERAL 10 #1

Enclosed are the results of analyses for samples received by the laboratory on 12/07/22 15:08.

Cardinal Laboratories is accredited through Texas NELAP under certificate number T104704398-22-15. Accreditation applies to drinking water, non-potable water and solid and chemical materials. All accredited analytes are denoted by an asterisk (*). For a complete list of accredited analytes and matrices visit the TCEQ website at www.tceq.texas.gov/field/qa/lab_accred_certif.html.

Cardinal Laboratories is accredited through the State of Colorado Department of Public Health and Environment for:

Method EPA 552.2	Haloacetic Acids (HAA-5)
Method EPA 524.2	Total Trihalomethanes (TTHM)
Method EPA 524.4	Regulated VOCs (V1, V2, V3)

Accreditation applies to public drinking water matrices.

This report meets NELAP requirements and is made up of a cover page, analytical results, and a copy of the original chain-of-custody. If you have any questions concerning this report, please feel free to contact me.

Sincerely,

A handwritten signature in black ink that reads "Celey D. Keene".

Celey D. Keene
Lab Director/Quality Manager



PHONE (575) 393-2326 ° 101 E. MARLAND ° HOBBS, NM 88240

Analytical Results For:

ENSOLUM, LLC
 BEAUX JENNINGS
 705 W WADLEY AVE.
 MIDLAND TX, 79705
 Fax To:

Received: 12/07/2022
 Reported: 12/13/2022
 Project Name: FEDERAL 10 #1
 Project Number: 03B1417056
 Project Location: OXY - EDDY CO., NM

Sampling Date: 12/07/2022
 Sampling Type: Soil
 Sampling Condition: Cool & Intact
 Sample Received By: Tamara Oldaker

Sample ID: FS - 9 4' (H225762-01)

BTX 8021B		mg/kg		Analyzed By: JH/					
Analyte	Result	Reporting Limit	Analyzed	Method Blank	BS	% Recovery	True Value QC	RPD	Qualifier
Benzene*	<0.050	0.050	12/11/2022	ND	2.07	103	2.00	10.6	
Toluene*	<0.050	0.050	12/11/2022	ND	2.10	105	2.00	11.1	
Ethylbenzene*	<0.050	0.050	12/11/2022	ND	2.09	104	2.00	10.3	
Total Xylenes*	<0.150	0.150	12/11/2022	ND	6.40	107	6.00	8.89	
Total BTX	<0.300	0.300	12/11/2022	ND					

Surrogate: 4-Bromofluorobenzene (PID) 107 % 69.9-140

Chloride, SM4500Cl-B		mg/kg		Analyzed By: AC						
Analyte	Result	Reporting Limit	Analyzed	Method Blank	BS	% Recovery	True Value QC	RPD	Qualifier	
Chloride	5360	16.0	12/09/2022	ND	416	104	400	0.00		

TPH 8015M		mg/kg		Analyzed By: MS					
Analyte	Result	Reporting Limit	Analyzed	Method Blank	BS	% Recovery	True Value QC	RPD	Qualifier
GRO C6-C10*	<10.0	10.0	12/09/2022	ND	179	89.4	200	28.3	
DRO >C10-C28*	<10.0	10.0	12/09/2022	ND	173	86.4	200	29.9	
EXT DRO >C28-C36	<10.0	10.0	12/09/2022	ND					

Surrogate: 1-Chlorooctane 89.8 % 45.3-161

Surrogate: 1-Chlorooctadecane 99.7 % 46.3-178

Cardinal Laboratories

*=Accredited Analyte

PLEASE NOTE: Liability and Damages. Cardinal's liability and client's exclusive remedy for any claim arising, whether based in contract or tort, shall be limited to the amount paid by client for analyses. All claims, including those for negligence and any other cause whatsoever shall be deemed waived unless made in writing and received by Cardinal within thirty (30) days after completion of the applicable service. In no event shall Cardinal be liable for incidental or consequential damages, including, without limitation, business interruptions, loss of use, or loss of profits incurred by client, its subsidiaries, affiliates or successors arising out of or related to the performance of the services hereunder by Cardinal, regardless of whether such claim is based upon any of the above stated reasons or otherwise. Results relate only to the samples identified above. This report shall not be reproduced except in full with written approval of Cardinal Laboratories.

Celey D. Keene, Lab Director/Quality Manager



PHONE (575) 393-2326 ° 101 E. MARLAND ° HOBBS, NM 88240

Analytical Results For:

ENSOLUM, LLC
 BEAUX JENNINGS
 705 W WADLEY AVE.
 MIDLAND TX, 79705
 Fax To:

Received: 12/07/2022
 Reported: 12/13/2022
 Project Name: FEDERAL 10 #1
 Project Number: 03B1417056
 Project Location: OXY - EDDY CO., NM

Sampling Date: 12/07/2022
 Sampling Type: Soil
 Sampling Condition: Cool & Intact
 Sample Received By: Tamara Oldaker

Sample ID: FS - 10 4' (H225762-02)

BTX 8021B		mg/kg		Analyzed By: JH/					
Analyte	Result	Reporting Limit	Analyzed	Method Blank	BS	% Recovery	True Value QC	RPD	Qualifier
Benzene*	<0.050	0.050	12/11/2022	ND	2.07	103	2.00	10.6	
Toluene*	<0.050	0.050	12/11/2022	ND	2.10	105	2.00	11.1	
Ethylbenzene*	<0.050	0.050	12/11/2022	ND	2.09	104	2.00	10.3	
Total Xylenes*	<0.150	0.150	12/11/2022	ND	6.40	107	6.00	8.89	
Total BTX	<0.300	0.300	12/11/2022	ND					

Surrogate: 4-Bromofluorobenzene (PID) 105 % 69.9-140

Chloride, SM4500Cl-B		mg/kg		Analyzed By: AC					
Analyte	Result	Reporting Limit	Analyzed	Method Blank	BS	% Recovery	True Value QC	RPD	Qualifier
Chloride	5200	16.0	12/09/2022	ND	416	104	400	0.00	

TPH 8015M		mg/kg		Analyzed By: MS					
Analyte	Result	Reporting Limit	Analyzed	Method Blank	BS	% Recovery	True Value QC	RPD	Qualifier
GRO C6-C10*	<10.0	10.0	12/09/2022	ND	179	89.4	200	28.3	
DRO >C10-C28*	<10.0	10.0	12/09/2022	ND	173	86.4	200	29.9	
EXT DRO >C28-C36	<10.0	10.0	12/09/2022	ND					

Surrogate: 1-Chlorooctane 99.4 % 45.3-161

Surrogate: 1-Chlorooctadecane 109 % 46.3-178

Cardinal Laboratories

*=Accredited Analyte

PLEASE NOTE: Liability and Damages. Cardinal's liability and client's exclusive remedy for any claim arising, whether based in contract or tort, shall be limited to the amount paid by client for analyses. All claims, including those for negligence and any other cause whatsoever shall be deemed waived unless made in writing and received by Cardinal within thirty (30) days after completion of the applicable service. In no event shall Cardinal be liable for incidental or consequential damages, including, without limitation, business interruptions, loss of use, or loss of profits incurred by client, its subsidiaries, affiliates or successors arising out of or related to the performance of the services hereunder by Cardinal, regardless of whether such claim is based upon any of the above stated reasons or otherwise. Results relate only to the samples identified above. This report shall not be reproduced except in full with written approval of Cardinal Laboratories.

Celey D. Keene, Lab Director/Quality Manager



PHONE (575) 393-2326 ° 101 E. MARLAND ° HOBBS, NM 88240

Analytical Results For:

ENSOLUM, LLC
 BEAUX JENNINGS
 705 W WADLEY AVE.
 MIDLAND TX, 79705
 Fax To:

Received: 12/07/2022
 Reported: 12/13/2022
 Project Name: FEDERAL 10 #1
 Project Number: 03B1417056
 Project Location: OXY - EDDY CO., NM

Sampling Date: 12/07/2022
 Sampling Type: Soil
 Sampling Condition: Cool & Intact
 Sample Received By: Tamara Oldaker

Sample ID: SW - 9 4' (H225762-03)

BTEx 8021B		mg/kg		Analyzed By: JH/						
Analyte	Result	Reporting Limit	Analyzed	Method Blank	BS	% Recovery	True Value QC	RPD	Qualifier	
Benzene*	<0.050	0.050	12/11/2022	ND	2.07	103	2.00	10.6		
Toluene*	<0.050	0.050	12/11/2022	ND	2.10	105	2.00	11.1		
Ethylbenzene*	<0.050	0.050	12/11/2022	ND	2.09	104	2.00	10.3		
Total Xylenes*	<0.150	0.150	12/11/2022	ND	6.40	107	6.00	8.89		
Total BTEx	<0.300	0.300	12/11/2022	ND						

Surrogate: 4-Bromofluorobenzene (PID) 106 % 69.9-140

Chloride, SM4500CI-B		mg/kg		Analyzed By: AC						
Analyte	Result	Reporting Limit	Analyzed	Method Blank	BS	% Recovery	True Value QC	RPD	Qualifier	
Chloride	10000	16.0	12/09/2022	ND	416	104	400	0.00		

TPH 8015M		mg/kg		Analyzed By: MS					
Analyte	Result	Reporting Limit	Analyzed	Method Blank	BS	% Recovery	True Value QC	RPD	Qualifier
GRO C6-C10*	<10.0	10.0	12/09/2022	ND	179	89.4	200	28.3	
DRO >C10-C28*	<10.0	10.0	12/09/2022	ND	173	86.4	200	29.9	
EXT DRO >C28-C36	<10.0	10.0	12/09/2022	ND					

Surrogate: 1-Chlorooctane 101 % 45.3-161

Surrogate: 1-Chlorooctadecane 109 % 46.3-178

Cardinal Laboratories

*=Accredited Analyte

PLEASE NOTE: Liability and Damages. Cardinal's liability and client's exclusive remedy for any claim arising, whether based in contract or tort, shall be limited to the amount paid by client for analyses. All claims, including those for negligence and any other cause whatsoever shall be deemed waived unless made in writing and received by Cardinal within thirty (30) days after completion of the applicable service. In no event shall Cardinal be liable for incidental or consequential damages, including, without limitation, business interruptions, loss of use, or loss of profits incurred by client, its subsidiaries, affiliates or successors arising out of or related to the performance of the services hereunder by Cardinal, regardless of whether such claim is based upon any of the above stated reasons or otherwise. Results relate only to the samples identified above. This report shall not be reproduced except in full with written approval of Cardinal Laboratories.

Celey D. Keene, Lab Director/Quality Manager



PHONE (575) 393-2326 ° 101 E. MARLAND ° HOBBS, NM 88240

Analytical Results For:

ENSOLUM, LLC
 BEAUX JENNINGS
 705 W WADLEY AVE.
 MIDLAND TX, 79705
 Fax To:

Received: 12/07/2022
 Reported: 12/13/2022
 Project Name: FEDERAL 10 #1
 Project Number: 03B1417056
 Project Location: OXY - EDDY CO., NM

Sampling Date: 12/07/2022
 Sampling Type: Soil
 Sampling Condition: Cool & Intact
 Sample Received By: Tamara Oldaker

Sample ID: SW - 10 4' (H225762-04)

BTEX 8021B		mg/kg		Analyzed By: JH/					
Analyte	Result	Reporting Limit	Analyzed	Method Blank	BS	% Recovery	True Value QC	RPD	Qualifier
Benzene*	<0.050	0.050	12/11/2022	ND	2.07	103	2.00	10.6	
Toluene*	<0.050	0.050	12/11/2022	ND	2.10	105	2.00	11.1	
Ethylbenzene*	<0.050	0.050	12/11/2022	ND	2.09	104	2.00	10.3	
Total Xylenes*	<0.150	0.150	12/11/2022	ND	6.40	107	6.00	8.89	
Total BTEX	<0.300	0.300	12/11/2022	ND					

Surrogate: 4-Bromofluorobenzene (PID) 106 % 69.9-140

Chloride, SM4500Cl-B		mg/kg		Analyzed By: AC						
Analyte	Result	Reporting Limit	Analyzed	Method Blank	BS	% Recovery	True Value QC	RPD	Qualifier	
Chloride	10300	16.0	12/09/2022	ND	416	104	400	0.00		

TPH 8015M		mg/kg		Analyzed By: MS					
Analyte	Result	Reporting Limit	Analyzed	Method Blank	BS	% Recovery	True Value QC	RPD	Qualifier
GRO C6-C10*	<10.0	10.0	12/09/2022	ND	179	89.4	200	28.3	
DRO >C10-C28*	<10.0	10.0	12/09/2022	ND	173	86.4	200	29.9	
EXT DRO >C28-C36	<10.0	10.0	12/09/2022	ND					

Surrogate: 1-Chlorooctane 88.1 % 45.3-161

Surrogate: 1-Chlorooctadecane 98.1 % 46.3-178

Cardinal Laboratories

*=Accredited Analyte

PLEASE NOTE: Liability and Damages. Cardinal's liability and client's exclusive remedy for any claim arising, whether based in contract or tort, shall be limited to the amount paid by client for analyses. All claims, including those for negligence and any other cause whatsoever shall be deemed waived unless made in writing and received by Cardinal within thirty (30) days after completion of the applicable service. In no event shall Cardinal be liable for incidental or consequential damages, including, without limitation, business interruptions, loss of use, or loss of profits incurred by client, its subsidiaries, affiliates or successors arising out of or related to the performance of the services hereunder by Cardinal, regardless of whether such claim is based upon any of the above stated reasons or otherwise. Results relate only to the samples identified above. This report shall not be reproduced except in full with written approval of Cardinal Laboratories.

Celey D. Keene, Lab Director/Quality Manager



PHONE (575) 393-2326 ° 101 E. MARLAND ° HOBBS, NM 88240

Notes and Definitions

QR-04	The RPD for the BS/BSD was outside of historical limits.
ND	Analyte NOT DETECTED at or above the reporting limit
RPD	Relative Percent Difference
**	Samples not received at proper temperature of 6°C or below.
***	Insufficient time to reach temperature.
-	Chloride by SM4500Cl-B does not require samples be received at or below 6°C Samples reported on an as received basis (wet) unless otherwise noted on report

Cardinal Laboratories

*=Accredited Analyte

PLEASE NOTE: Liability and Damages. Cardinal's liability and client's exclusive remedy for any claim arising, whether based in contract or tort, shall be limited to the amount paid by client for analyses. All claims, including those for negligence and any other cause whatsoever shall be deemed waived unless made in writing and received by Cardinal within thirty (30) days after completion of the applicable service. In no event shall Cardinal be liable for incidental or consequential damages, including, without limitation, business interruptions, loss of use, or loss of profits incurred by client, its subsidiaries, affiliates or successors arising out of or related to the performance of the services hereunder by Cardinal, regardless of whether such claim is based upon any of the above stated reasons or otherwise. Results relate only to the samples identified above. This report shall not be reproduced except in full with written approval of Cardinal Laboratories.

A handwritten signature in black ink, appearing to read "C. D. Keene", written over a horizontal line.

Celey D. Keene, Lab Director/Quality Manager



101 East Marland, Hobbs, NM 88240
(575) 393-2326 FAX (575) 393-2476

CHAIN-OF-CUSTODY AND ANALYSIS REQUEST

Company Name: Ensolum, LLC Project Manager: <i>Beaux Jennings</i> Address: 601 N. Marland St. STE 400 City: Midland State: TX Zip: 79701 Phone #: (214) 219-8838 Fax #: Project #: 03B1417056 Project Owner: Oxy Project Name: Federal 10 #1 Project Location: Eddy County, NM Sampler Name: Kelly Bennett				P.O. #: Company: Oxy USA, Inc. Attn: Wade Dittich Address: City: State: Zip: Phone #: 575-390-2828 Fax #:			
BILL TO				ANALYSIS REQUEST			
FOR LAB USE ONLY Lab I.D. Sample I.D. Sample Depth (feet)				(G)RAB OR (C)OMP. # CONTAINERS GROUNDWATER WASTEWATER MATRIX: <input type="checkbox"/> SOIL <input type="checkbox"/> OIL <input type="checkbox"/> SLUDGE <input type="checkbox"/> OTHER: ACID/BASE: ICE / COOL OTHER:			
DATE TIME TPH 8015m BTEX 8021b Chlorides 4500				DATE TIME 12/7/12 1130 1135 1145 1150			
Relinquished By: <i>[Signature]</i> Date: 12-7-22 Relinquished By: <i>[Signature]</i> Date: 12-8-22 Received By: <i>[Signature]</i> Date: 12-8-22 Received By: <i>[Signature]</i> Date: 12-8-22				Vertical Result: <input type="checkbox"/> Yes <input type="checkbox"/> No Add'l Phone #: Remarks:			
Delivered By: (Circle One) On-site Temp. °C 41.7 Sample Condition <input checked="" type="checkbox"/> Cool <input type="checkbox"/> Intact Sampler - UPS - Bus - Other: Corrected Temp. °C 41.1 Yes <input checked="" type="checkbox"/> No <input type="checkbox"/> Checked By: <i>[Signature]</i> Turnaround Time: Standard <input checked="" type="checkbox"/> Rush <input type="checkbox"/> Thermometer ID #113 Bacteria (only) Sample Condition <input type="checkbox"/> Cool <input type="checkbox"/> Intact <input type="checkbox"/> Observed Temp. °C Correction Factor -0.5°C Corrected Temp. °C				Turnaround Time: Standard <input checked="" type="checkbox"/> Rush <input type="checkbox"/> Bacteria (only) Sample Condition <input type="checkbox"/> Cool <input type="checkbox"/> Intact <input type="checkbox"/> Observed Temp. °C Correction Factor -0.5°C Corrected Temp. °C			

† Cardinal cannot accept verbal changes. Please email changes to celey.keene@cardinallabsnm.com



PHONE (575) 393-2326 ° 101 E. MARLAND ° HOBBS, NM 88240

January 09, 2023

BEAUX JENNINGS
ENSOLUM, LLC
705 W WADLEY AVE.
MIDLAND, TX 79705

RE: FEDERAL 10 #1

Enclosed are the results of analyses for samples received by the laboratory on 01/06/23 14:35.

Cardinal Laboratories is accredited through Texas NELAP under certificate number T104704398-22-15. Accreditation applies to drinking water, non-potable water and solid and chemical materials. All accredited analytes are denoted by an asterisk (*). For a complete list of accredited analytes and matrices visit the TCEQ website at www.tceq.texas.gov/field/qa/lab_accred_certif.html.

Cardinal Laboratories is accredited through the State of Colorado Department of Public Health and Environment for:

Method EPA 552.2	Haloacetic Acids (HAA-5)
Method EPA 524.2	Total Trihalomethanes (TTHM)
Method EPA 524.4	Regulated VOCs (V1, V2, V3)

Accreditation applies to public drinking water matrices.

This report meets NELAP requirements and is made up of a cover page, analytical results, and a copy of the original chain-of-custody. If you have any questions concerning this report, please feel free to contact me.

Sincerely,

A handwritten signature in black ink that reads "Celey D. Keene". The signature is written in a cursive, flowing style.

Celey D. Keene
Lab Director/Quality Manager



PHONE (575) 393-2326 ° 101 E. MARLAND ° HOBBS, NM 88240

Analytical Results For:

ENSOLUM, LLC
 BEAUX JENNINGS
 705 W WADLEY AVE.
 MIDLAND TX, 79705
 Fax To:

Received: 01/06/2023
 Reported: 01/09/2023
 Project Name: FEDERAL 10 #1
 Project Number: 03B1417056
 Project Location: OXY - EDDY CO., NM

Sampling Date: 01/06/2023
 Sampling Type: Soil
 Sampling Condition: Cool & Intact
 Sample Received By: Tamara Oldaker

Sample ID: FS - 2 6' (H230074-01)

Chloride, SM4500CI-B		mg/kg		Analyzed By: AC					
Analyte	Result	Reporting Limit	Analyzed	Method Blank	BS	% Recovery	True Value QC	RPD	Qualifier
Chloride	25200	16.0	01/09/2023	ND	416	104	400	3.77	QM-07

Sample ID: FS - 4 6' (H230074-02)

Chloride, SM4500CI-B		mg/kg		Analyzed By: AC					
Analyte	Result	Reporting Limit	Analyzed	Method Blank	BS	% Recovery	True Value QC	RPD	Qualifier
Chloride	22800	16.0	01/09/2023	ND	416	104	400	3.77	

Sample ID: FS - 5 6' (H230074-03)

Chloride, SM4500CI-B		mg/kg		Analyzed By: AC					
Analyte	Result	Reporting Limit	Analyzed	Method Blank	BS	% Recovery	True Value QC	RPD	Qualifier
Chloride	9860	16.0	01/09/2023	ND	416	104	400	3.77	

Sample ID: FS - 6 6' (H230074-04)

Chloride, SM4500CI-B		mg/kg		Analyzed By: AC					
Analyte	Result	Reporting Limit	Analyzed	Method Blank	BS	% Recovery	True Value QC	RPD	Qualifier
Chloride	18400	16.0	01/09/2023	ND	416	104	400	3.77	

Cardinal Laboratories

*=Accredited Analyte

PLEASE NOTE: Liability and Damages. Cardinal's liability and client's exclusive remedy for any claim arising, whether based in contract or tort, shall be limited to the amount paid by client for analyses. All claims, including those for negligence and any other cause whatsoever shall be deemed waived unless made in writing and received by Cardinal within thirty (30) days after completion of the applicable service. In no event shall Cardinal be liable for incidental or consequential damages, including, without limitation, business interruptions, loss of use, or loss of profits incurred by client, its subsidiaries, affiliates or successors arising out of or related to the performance of the services hereunder by Cardinal, regardless of whether such claim is based upon any of the above stated reasons or otherwise. Results relate only to the samples identified above. This report shall not be reproduced except in full with written approval of Cardinal Laboratories.

Celey D. Keene, Lab Director/Quality Manager



PHONE (575) 393-2326 ° 101 E. MARLAND ° HOBBS, NM 88240

Analytical Results For:

ENSOLUM, LLC
 BEAUX JENNINGS
 705 W WADLEY AVE.
 MIDLAND TX, 79705
 Fax To:

Received: 01/06/2023
 Reported: 01/09/2023
 Project Name: FEDERAL 10 #1
 Project Number: 03B1417056
 Project Location: OXY - EDDY CO., NM

Sampling Date: 01/06/2023
 Sampling Type: Soil
 Sampling Condition: Cool & Intact
 Sample Received By: Tamara Oldaker

Sample ID: FS - 8 2.5' (H230074-05)

Chloride, SM4500Cl-B		mg/kg		Analyzed By: AC						
Analyte	Result	Reporting Limit	Analyzed	Method Blank	BS	% Recovery	True Value QC	RPD	Qualifier	
Chloride	7600	16.0	01/09/2023	ND	416	104	400	3.77		

Sample ID: FS - 9 6' (H230074-06)

Chloride, SM4500Cl-B		mg/kg		Analyzed By: AC					
Analyte	Result	Reporting Limit	Analyzed	Method Blank	BS	% Recovery	True Value QC	RPD	Qualifier
Chloride	3600	16.0	01/09/2023	ND	416	104	400	3.77	

Sample ID: FS - 10 6' (H230074-07)

Chloride, SM4500Cl-B		mg/kg		Analyzed By: AC						
Analyte	Result	Reporting Limit	Analyzed	Method Blank	BS	% Recovery	True Value QC	RPD	Qualifier	
Chloride	8000	16.0	01/09/2023	ND	416	104	400	3.77		

Sample ID: FS - 11 6' (H230074-08)

Chloride, SM4500Cl-B		mg/kg		Analyzed By: AC					
Analyte	Result	Reporting Limit	Analyzed	Method Blank	BS	% Recovery	True Value QC	RPD	Qualifier
Chloride	16000	16.0	01/09/2023	ND	416	104	400	3.77	

Sample ID: FS - 13 6' (H230074-09)

Chloride, SM4500Cl-B		mg/kg		Analyzed By: AC					
Analyte	Result	Reporting Limit	Analyzed	Method Blank	BS	% Recovery	True Value QC	RPD	Qualifier
Chloride	12000	16.0	01/09/2023	ND	416	104	400	3.77	

Cardinal Laboratories

*=Accredited Analyte

PLEASE NOTE: Liability and Damages. Cardinal's liability and client's exclusive remedy for any claim arising, whether based in contract or tort, shall be limited to the amount paid by client for analyses. All claims, including those for negligence and any other cause whatsoever shall be deemed waived unless made in writing and received by Cardinal within thirty (30) days after completion of the applicable service. In no event shall Cardinal be liable for incidental or consequential damages, including, without limitation, business interruptions, loss of use, or loss of profits incurred by client, its subsidiaries, affiliates or successors arising out of or related to the performance of the services hereunder by Cardinal, regardless of whether such claim is based upon any of the above stated reasons or otherwise. Results relate only to the samples identified above. This report shall not be reproduced except in full with written approval of Cardinal Laboratories.

Celey D. Keene, Lab Director/Quality Manager



PHONE (575) 393-2326 ° 101 E. MARLAND ° HOBBS, NM 88240

Analytical Results For:

ENSOLUM, LLC
 BEAUX JENNINGS
 705 W WADLEY AVE.
 MIDLAND TX, 79705
 Fax To:

Received: 01/06/2023
 Reported: 01/09/2023
 Project Name: FEDERAL 10 #1
 Project Number: 03B1417056
 Project Location: OXY - EDDY CO., NM

Sampling Date: 01/06/2023
 Sampling Type: Soil
 Sampling Condition: Cool & Intact
 Sample Received By: Tamara Oldaker

Sample ID: FS - 14 2.5' (H230074-10)

Chloride, SM4500Cl-B		mg/kg		Analyzed By: AC						
Analyte	Result	Reporting Limit	Analyzed	Method Blank	BS	% Recovery	True Value QC	RPD	Qualifier	
Chloride	480	16.0	01/09/2023	ND	416	104	400	3.77		

Sample ID: FS - 16 6' (H230074-11)

Chloride, SM4500CI-B		mg/kg		Analyzed By: AC						
Analyte	Result	Reporting Limit	Analyzed	Method Blank	BS	% Recovery	True Value QC	RPD	Qualifier	
Chloride	10800	16.0	01/09/2023	ND	416	104	400	3.77		

Sample ID: FS - 17 6' (H230074-12)

Chloride, SM4500Cl-B		mg/kg		Analyzed By: AC						
Analyte	Result	Reporting Limit	Analyzed	Method Blank	BS	% Recovery	True Value QC	RPD	Qualifier	
Chloride	6800	16.0	01/09/2023	ND	416	104	400	3.77		

Sample ID: FS - 18 6' (H230074-13)

Chloride, SM4500Cl-B		mg/kg		Analyzed By: AC						
Analyte	Result	Reporting Limit	Analyzed	Method Blank	BS	% Recovery	True Value QC	RPD	Qualifier	
Chloride	10800	16.0	01/09/2023	ND	416	104	400	3.77		

Sample ID: SW - 1 0-6' (H230074-14)

Chloride, SM4500Cl-B		mg/kg		Analyzed By: AC						
Analyte	Result	Reporting Limit	Analyzed	Method Blank	BS	% Recovery	True Value QC	RPD	Qualifier	
Chloride	16.0	16.0	01/09/2023	ND	416	104	400	3.77		

Cardinal Laboratories

*=Accredited Analyte

PLEASE NOTE: Liability and Damages. Cardinal's liability and client's exclusive remedy for any claim arising, whether based in contract or tort, shall be limited to the amount paid by client for analyses. All claims, including those for negligence and any other cause whatsoever shall be deemed waived unless made in writing and received by Cardinal within thirty (30) days after completion of the applicable service. In no event shall Cardinal be liable for incidental or consequential damages, including, without limitation, business interruptions, loss of use, or loss of profits incurred by client, its subsidiaries, affiliates or successors arising out of or related to the performance of the services hereunder by Cardinal, regardless of whether such claim is based upon any of the above stated reasons or otherwise. Results relate only to the samples identified above. This report shall not be reproduced except in full with written approval of Cardinal Laboratories.

Celey D. Keene, Lab Director/Quality Manager



PHONE (575) 393-2326 ° 101 E. MARLAND ° HOBBS, NM 88240

Analytical Results For:

ENSOLUM, LLC
 BEAUX JENNINGS
 705 W WADLEY AVE.
 MIDLAND TX, 79705
 Fax To:

Received: 01/06/2023
 Reported: 01/09/2023
 Project Name: FEDERAL 10 #1
 Project Number: 03B1417056
 Project Location: OXY - EDDY CO., NM

Sampling Date: 01/06/2023
 Sampling Type: Soil
 Sampling Condition: Cool & Intact
 Sample Received By: Tamara Oldaker

Sample ID: SW - 2 0-6' (H230074-15)

Chloride, SM4500Cl-B		mg/kg		Analyzed By: AC						
Analyte	Result	Reporting Limit	Analyzed	Method Blank	BS	% Recovery	True Value QC	RPD	Qualifier	
Chloride	16000	16.0	01/09/2023	ND	416	104	400	3.77		

Sample ID: SW - 3 0-3' (H230074-16)

Chloride, SM4500Cl-B		mg/kg		Analyzed By: AC						
Analyte	Result	Reporting Limit	Analyzed	Method Blank	BS	% Recovery	True Value QC	RPD	Qualifier	
Chloride	8130	16.0	01/09/2023	ND	416	104	400	3.77		

Sample ID: SW - 5 0-3' (H230074-17)

Chloride, SM4500Cl-B		mg/kg		Analyzed By: AC						
Analyte	Result	Reporting Limit	Analyzed	Method Blank	BS	% Recovery	True Value QC	RPD	Qualifier	
Chloride	1500	16.0	01/09/2023	ND	416	104	400	3.77		

Sample ID: SW - 6 0-6' (H230074-18)

Chloride, SM4500Cl-B		mg/kg		Analyzed By: AC						
Analyte	Result	Reporting Limit	Analyzed	Method Blank	BS	% Recovery	True Value QC	RPD	Qualifier	
Chloride	26000	16.0	01/09/2023	ND	416	104	400	3.77		

Sample ID: SW - 7 0-6' (H230074-19)

Chloride, SM4500Cl-B		mg/kg		Analyzed By: AC						
Analyte	Result	Reporting Limit	Analyzed	Method Blank	BS	% Recovery	True Value QC	RPD	Qualifier	
Chloride	1100	16.0	01/09/2023	ND	416	104	400	3.77		

Cardinal Laboratories

*=Accredited Analyte

PLEASE NOTE: Liability and Damages. Cardinal's liability and client's exclusive remedy for any claim arising, whether based in contract or tort, shall be limited to the amount paid by client for analyses. All claims, including those for negligence and any other cause whatsoever shall be deemed waived unless made in writing and received by Cardinal within thirty (30) days after completion of the applicable service. In no event shall Cardinal be liable for incidental or consequential damages, including, without limitation, business interruptions, loss of use, or loss of profits incurred by client, its subsidiaries, affiliates or successors arising out of or related to the performance of the services hereunder by Cardinal, regardless of whether such claim is based upon any of the above stated reasons or otherwise. Results relate only to the samples identified above. This report shall not be reproduced except in full with written approval of Cardinal Laboratories.

Celey D. Keene, Lab Director/Quality Manager



PHONE (575) 393-2326 • 101 E. MARLAND • HOBBS, NM 88240

Analytical Results For:

ENSOLUM, LLC
 BEAUX JENNINGS
 705 W WADLEY AVE.
 MIDLAND TX, 79705
 Fax To:

Received: 01/06/2023
 Reported: 01/09/2023
 Project Name: FEDERAL 10 #1
 Project Number: 03B1417056
 Project Location: OXY - EDDY CO., NM

Sampling Date: 01/06/2023
 Sampling Type: Soil
 Sampling Condition: Cool & Intact
 Sample Received By: Tamara Oldaker

Sample ID: SW - 9 0-6' (H230074-20)

Chloride, SM4500Cl-B		mg/kg		Analyzed By: AC						
Analyte	Result	Reporting Limit	Analyzed	Method Blank	BS	% Recovery	True Value QC	RPD	Qualifier	
Chloride	14000	16.0	01/09/2023	ND	416	104	400	3.77		

Sample ID: SW - 10 0-6' (H230074-21)

Chloride, SM4500Cl-B		mg/kg		Analyzed By: AC					
Analyte	Result	Reporting Limit	Analyzed	Method Blank	BS	% Recovery	True Value QC	RPD	Qualifier
Chloride	640	16.0	01/09/2023	ND	448	112	400	0.00	

Cardinal Laboratories

*=Accredited Analyte

PLEASE NOTE: Liability and Damages. Cardinal's liability and client's exclusive remedy for any claim arising, whether based in contract or tort, shall be limited to the amount paid by client for analyses. All claims, including those for negligence and any other cause whatsoever shall be deemed waived unless made in writing and received by Cardinal within thirty (30) days after completion of the applicable service. In no event shall Cardinal be liable for incidental or consequential damages, including, without limitation, business interruptions, loss of use, or loss of profits incurred by client, its subsidiaries, affiliates or successors arising out of or related to the performance of the services hereunder by Cardinal, regardless of whether such claim is based upon any of the above stated reasons or otherwise. Results relate only to the samples identified above. This report shall not be reproduced except in full with written approval of Cardinal Laboratories.

Celey D. Keene, Lab Director/Quality Manager

PHONE (575) 393-2326 ° 101 E. MARLAND ° HOBBS, NM 88240

Notes and Definitions

QM-07	The spike recovery was outside acceptance limits for the MS and/or MSD. The batch was accepted based on acceptable LCS recovery.
ND	Analyte NOT DETECTED at or above the reporting limit
RPD	Relative Percent Difference
**	Samples not received at proper temperature of 6°C or below.
***	Insufficient time to reach temperature.
-	Chloride by SM4500Cl-B does not require samples be received at or below 6°C Samples reported on an as received basis (wet) unless otherwise noted on report

Cardinal Laboratories

*=Accredited Analyte

PLEASE NOTE: Liability and Damages. Cardinal's liability and client's exclusive remedy for any claim arising, whether based in contract or tort, shall be limited to the amount paid by client for analyses. All claims, including those for negligence and any other cause whatsoever shall be deemed waived unless made in writing and received by Cardinal within thirty (30) days after completion of the applicable service. In no event shall Cardinal be liable for incidental or consequential damages, including, without limitation, business interruptions, loss of use, or loss of profits incurred by client, its subsidiaries, affiliates or successors arising out of or related to the performance of the services hereunder by Cardinal, regardless of whether such claim is based upon any of the above stated reasons or otherwise. Results relate only to the samples identified above. This report shall not be reproduced except in full with written approval of Cardinal Laboratories.

A handwritten signature in black ink, appearing to read "Celey D. Keene".

Celey D. Keene, Lab Director/Quality Manager



CHAIN-OF-CUSTODY AND ANALYSIS REQUEST

101 East Marland, Hobbs, NM 88240
(575) 393-2326 FAX (575) 393-2476

Company Name: Ensolum, LLC

Project Manager: BEAUX JENNINGS

Address: 601 N. Marland St. STE 400

City: Midland

State: TX Zip: 79701

Phone #: (210) 219-8858 Fax #:

Project #: 0381414056 Project Owner: OXY

Project Name: FEDERAL 10 #1

Project Location: EDDY COUNTY, NM

Sampler Name: AHANE DIERER + KELLY BENDIT

FOR LAB USE ONLY

BILL TO

P.O. #:

Company: Oxy USA, Inc.

Attn: Wade Dittich

Address:

City:

State: Zip:

Phone #: 575-390-2828

Fax #:

ANALYSIS REQUEST

Lab I.D.	Sample I.D.	Sample Depth (feet)	(G)RAB OR (C)OMP.	# CONTAINERS	MATRIX							DATE	TIME	CHLORIDES 4500	ANALYSIS REQUEST				
					GROUNDWATER	WASTEWATER	SOIL	OIL	SLUDGE	OTHER :	ACID/BASE:				ICE / COOL	OTHER :			
1	FS-2	6'	C 1	1									4/6/23	1313	X				
2	FS-4	6'	C 1	1									4/6/23	1255	X				
3	FS-5	6'	C 1	1									4/6/23	1315	X				
4	FS-6	6'	C 1	1									4/6/23	1320	X				
5	FS-8	2.5'	C 1	1									4/6/23	1352	X				
6	FS-9	6'	C 1	1									4/6/23	1309	X				
7	FS-10	6'	C 1	1									4/6/23	1311	X				
8	FS-11	6'	C 1	1									4/6/23	1322	X				
9	FS-13	6'	C 1	1									4/6/23	1324	X				
10	FS-14	2.5'	C 1	1									4/6/23	1355	X				

PLEASE NOTE: Liability and Damages. Cardinal's liability and clients' exclusive remedy for any claim arising from this contract or for the use of the service, in no event shall Cardinal be liable for negligence and any other causes whatsoever that be deemed and received by Cardinal within 30 days after completion of the applicable analysis or success arising out of or related to the performance of services hereunder by Cardinal, regardless of whether such claim is based upon any of the above stated reasons or otherwise.

Relinquished By:

Date: 1-6-23

Time: 1435

Received By:

Date: 4/6/23

Time: 1355

CHLORIDES 4500

Standard

Rush

Bacteria (only)

Cool Intact

Observed Temp. °C

Corrected Temp. °C

Sample Condition

Observed Temp. °C

Corrected Temp. °C

Sample Condition

Observed Temp. °C

Corrected Temp. °C

Sample Condition

Observed Temp. °C

Corrected Temp. °C

Relinquished By:

Date: 1-6-23

Time: 1435

Received By:

Date: 4/6/23

Time: 1355

CHLORIDES 4500

Standard

Rush

Bacteria (only)

Cool Intact

Observed Temp. °C

Corrected Temp. °C

Sample Condition

Observed Temp. °C

Corrected Temp. °C

Sample Condition

Observed Temp. °C

Corrected Temp. °C

Sample Condition

Observed Temp. °C

Corrected Temp. °C

Delivered By: (Circle One)

Sampler - UPS - Bus - Other:

Observed Temp. °C

Corrected Temp. °C

Sample Condition

Cool Intact

Yes

No

CHECKED BY:

(Initials)

Turnaround Time:

Thermometer ID #113

Corrected Temp. °C

Standard

Rush

Bacteria (only)

Cool Intact

Observed Temp. °C

Corrected Temp. °C

Sample Condition

Observed Temp. °C

Corrected Temp. °C

Sample Condition

Observed Temp. °C

Corrected Temp. °C

Sample Condition

Observed Temp. °C

Corrected Temp. °C

† Cardinal cannot accept verbal changes. Please email changes to celey.keene@cardinallabsnm.com



Released to Imaging: 11/16/2023 1:45:47 PM



Company Name: Ensolum, LLC

Lab I.D.		Sample I.D.	Sample Depth (feet)	(G)RAB OR (C)OMP.	# CONTAINERS	MATRIX				PRESERV.	SAMPLING						
						GROUNDWATER	WASTEWATER	SOIL	OIL	SLUDGE	OTHER :	ACID/BASE:	ICE / COOL	OTHER :	DATE	TIME	
11230074	21	SW-10	0-6'	C	1			X				X			4/6/23	1300	X
CHLORIDE																	
<div style="text-align: right;"> <i>1508</i> </div>																	

Referrals or Successors sitting out or related to the performance of services hereunder by Cardinal, regardless of whether such claim is based upon any of the above stated reasons or otherwise.

Delivered By: (Circle One) Observer Temp. °C <u>8.1</u> Corrected Temp. °C <u>7.5</u>		Sample Condition Cool <input type="checkbox"/> Intact <input checked="" type="checkbox"/> Yes <input type="checkbox"/> No <input type="checkbox"/> Yes <input type="checkbox"/> No <input type="checkbox"/>		CHECKED BY: (Initials) <u>AD</u>	
Sampler - UPS - Bus - Other: Relinquished By:		Date: <u>7/4/35</u> Time: <u>1435</u>		Received By: <u>[Signature]</u>	
Verbal Result: <input type="checkbox"/> Yes <input type="checkbox"/> No Add'l Phone #: _____ All Results are emailed. Please provide Email address: B.lennings@ensolum.com		REMARKS:			
Turnaround Time: <u>Standard</u> Rush <input type="checkbox"/>		Thermometer ID #113 Corrosion Factor -0.6°C <u>e</u>		Bacteria (only) <input checked="" type="checkbox"/> Cool Intact <input type="checkbox"/> Observed Temp. °C _____ Yes <input type="checkbox"/> No <input type="checkbox"/> Corrected Temp. °C _____	

† Cardinal cannot accept verbal changes. Please email changes to celey.keene@cardinallabsnm.com



PHONE (575) 393-2326 ° 101 E. MARLAND ° HOBBS, NM 88240

February 07, 2023

BEAUX JENNINGS
ENSOLUM, LLC
705 W WADLEY AVE.
MIDLAND, TX 79705

RE: FEDERAL 10 #1

Enclosed are the results of analyses for samples received by the laboratory on 02/06/23 13:03.

Cardinal Laboratories is accredited through Texas NELAP under certificate number T104704398-22-15. Accreditation applies to drinking water, non-potable water and solid and chemical materials. All accredited analytes are denoted by an asterisk (*). For a complete list of accredited analytes and matrices visit the TCEQ website at www.tceq.texas.gov/field/qa/lab_accred_certif.html.

Cardinal Laboratories is accredited through the State of Colorado Department of Public Health and Environment for:

Method EPA 552.2	Haloacetic Acids (HAA-5)
Method EPA 524.2	Total Trihalomethanes (TTHM)
Method EPA 524.4	Regulated VOCs (V1, V2, V3)

Accreditation applies to public drinking water matrices.

This report meets NELAP requirements and is made up of a cover page, analytical results, and a copy of the original chain-of-custody. If you have any questions concerning this report, please feel free to contact me.

Sincerely,

A handwritten signature in black ink that reads "Celey D. Keene". The signature is written in a cursive style with a large, stylized 'C' and 'K'.

Celey D. Keene
Lab Director/Quality Manager



PHONE (575) 393-2326 ° 101 E. MARLAND ° HOBBS, NM 88240

Analytical Results For:

ENSOLUM, LLC
 BEAUX JENNINGS
 705 W WADLEY AVE.
 MIDLAND TX, 79705
 Fax To:

Received: 02/06/2023
 Reported: 02/07/2023
 Project Name: FEDERAL 10 #1
 Project Number: 03B1417056
 Project Location: OXY - EDDY CO., NM

Sampling Date: 02/02/2023
 Sampling Type: Soil
 Sampling Condition: Cool & Intact
 Sample Received By: Shalyn Rodriguez

Sample ID: FS - 2 8' (H230504-01)

Chloride, SM4500CI-B		mg/kg		Analyzed By: AC					
Analyte	Result	Reporting Limit	Analyzed	Method Blank	BS	% Recovery	True Value QC	RPD	Qualifier
Chloride	128	16.0	02/06/2023	ND	416	104	400	3.92	

Sample ID: FS - 4 8' (H230504-02)

Chloride, SM4500CI-B		mg/kg		Analyzed By: AC					
Analyte	Result	Reporting Limit	Analyzed	Method Blank	BS	% Recovery	True Value QC	RPD	Qualifier
Chloride	4720	16.0	02/06/2023	ND	416	104	400	3.92	

Sample ID: FS - 6 8' (H230504-03)

Chloride, SM4500CI-B		mg/kg		Analyzed By: AC					
Analyte	Result	Reporting Limit	Analyzed	Method Blank	BS	% Recovery	True Value QC	RPD	Qualifier
Chloride	15000	16.0	02/06/2023	ND	416	104	400	3.92	

Sample ID: FS - 8 8' (H230504-04)

Chloride, SM4500CI-B		mg/kg		Analyzed By: AC					
Analyte	Result	Reporting Limit	Analyzed	Method Blank	BS	% Recovery	True Value QC	RPD	Qualifier
Chloride	2520	16.0	02/06/2023	ND	416	104	400	3.92	

Cardinal Laboratories

*=Accredited Analyte

PLEASE NOTE: Liability and Damages. Cardinal's liability and client's exclusive remedy for any claim arising, whether based in contract or tort, shall be limited to the amount paid by client for analyses. All claims, including those for negligence and any other cause whatsoever shall be deemed waived unless made in writing and received by Cardinal within thirty (30) days after completion of the applicable service. In no event shall Cardinal be liable for incidental or consequential damages, including, without limitation, business interruptions, loss of use, or loss of profits incurred by client, its subsidiaries, affiliates or successors arising out of or related to the performance of the services hereunder by Cardinal, regardless of whether such claim is based upon any of the above stated reasons or otherwise. Results relate only to the samples identified above. This report shall not be reproduced except in full with written approval of Cardinal Laboratories.

Celey D. Keene, Lab Director/Quality Manager



PHONE (575) 393-2326 ° 101 E. MARLAND ° HOBBS, NM 88240

Analytical Results For:

ENSOLUM, LLC
 BEAUX JENNINGS
 705 W WADLEY AVE.
 MIDLAND TX, 79705
 Fax To:

Received: 02/06/2023
 Reported: 02/07/2023
 Project Name: FEDERAL 10 #1
 Project Number: 03B1417056
 Project Location: OXY - EDDY CO., NM

Sampling Date: 02/06/2023
 Sampling Type: Soil
 Sampling Condition: Cool & Intact
 Sample Received By: Shalyn Rodriguez

Sample ID: FS - 9 8' (H230504-05)

Chloride, SM4500Cl-B		mg/kg		Analyzed By: AC						
Analyte	Result	Reporting Limit	Analyzed	Method Blank	BS	% Recovery	True Value QC	RPD	Qualifier	
Chloride	7330	16.0	02/06/2023	ND	416	104	400	3.92		

Sample ID: FS - 10 8' (H230504-06)

Chloride, SM4500Cl-B		mg/kg		Analyzed By: AC						
Analyte	Result	Reporting Limit	Analyzed	Method Blank	BS	% Recovery	True Value QC	RPD	Qualifier	
Chloride	2240	16.0	02/06/2023	ND	416	104	400	3.92		

Sample ID: FS - 11 8' (H230504-07)

Chloride, SM4500Cl-B		mg/kg		Analyzed By: AC					
Analyte	Result	Reporting Limit	Analyzed	Method Blank	BS	% Recovery	True Value QC	RPD	Qualifier
Chloride	400	16.0	02/06/2023	ND	416	104	400	3.92	

Sample ID: FS - 13 8' (H230504-08)

Chloride, SM4500Cl-B		mg/kg		Analyzed By: AC					
Analyte	Result	Reporting Limit	Analyzed	Method Blank	BS	% Recovery	True Value QC	RPD	Qualifier
Chloride	144	16.0	02/06/2023	ND	416	104	400	3.92	

Sample ID: FS - 16 8' (H230504-09)

Chloride, SM4500Cl-B		mg/kg		Analyzed By: AC					
Analyte	Result	Reporting Limit	Analyzed	Method Blank	BS	% Recovery	True Value QC	RPD	Qualifier
Chloride	384	16.0	02/07/2023	ND	400	100	400	3.92	

Cardinal Laboratories

*=Accredited Analyte

PLEASE NOTE: Liability and Damages. Cardinal's liability and client's exclusive remedy for any claim arising, whether based in contract or tort, shall be limited to the amount paid by client for analyses. All claims, including those for negligence and any other cause whatsoever shall be deemed waived unless made in writing and received by Cardinal within thirty (30) days after completion of the applicable service. In no event shall Cardinal be liable for incidental or consequential damages, including, without limitation, business interruptions, loss of use, or loss of profits incurred by client, its subsidiaries, affiliates or successors arising out of or related to the performance of the services hereunder by Cardinal, regardless of whether such claim is based upon any of the above stated reasons or otherwise. Results relate only to the samples identified above. This report shall not be reproduced except in full with written approval of Cardinal Laboratories.

Celey D. Keene, Lab Director/Quality Manager



PHONE (575) 393-2326 ° 101 E. MARLAND ° HOBBS, NM 88240

Analytical Results For:

ENSOLUM, LLC
 BEAUX JENNINGS
 705 W WADLEY AVE.
 MIDLAND TX, 79705
 Fax To:

Received: 02/06/2023
 Reported: 02/07/2023
 Project Name: FEDERAL 10 #1
 Project Number: 03B1417056
 Project Location: OXY - EDDY CO., NM

Sampling Date: 02/06/2023
 Sampling Type: Soil
 Sampling Condition: Cool & Intact
 Sample Received By: Shalyn Rodriguez

Sample ID: FS - 17 8' (H230504-10)

Chloride, SM4500Cl-B		mg/kg		Analyzed By: AC						
Analyte	Result	Reporting Limit	Analyzed	Method Blank	BS	% Recovery	True Value QC	RPD	Qualifier	
Chloride	4400	16.0	02/07/2023	ND	400	100	400	3.92		

Sample ID: FS - 18 (H230504-11)

Chloride, SM4500Cl-B		mg/kg		Analyzed By: AC					
Analyte	Result	Reporting Limit	Analyzed	Method Blank	BS	% Recovery	True Value QC	RPD	Qualifier
Chloride	1560	16.0	02/07/2023	ND	400	100	400	3.92	

Sample ID: SW - 2 (H230504-12)

Chloride, SM4500Cl-B		mg/kg		Analyzed By: AC					
Analyte	Result	Reporting Limit	Analyzed	Method Blank	BS	% Recovery	True Value QC	RPD	Qualifier
Chloride	256	16.0	02/07/2023	ND	400	100	400	3.92	

Sample ID: SW - 3 (H230504-13)

Chloride, SM4500Cl-B		mg/kg		Analyzed By: AC					
Analyte	Result	Reporting Limit	Analyzed	Method Blank	BS	% Recovery	True Value QC	RPD	Qualifier
Chloride	688	16.0	02/07/2023	ND	400	100	400	3.92	

Sample ID: SW - 5 (H230504-14)

Chloride, SM4500Cl-B		mg/kg		Analyzed By: AC					
Analyte	Result	Reporting Limit	Analyzed	Method Blank	BS	% Recovery	True Value QC	RPD	Qualifier
Chloride	5280	16.0	02/07/2023	ND	400	100	400	3.92	

Cardinal Laboratories

*=Accredited Analyte

PLEASE NOTE: Liability and Damages. Cardinal's liability and client's exclusive remedy for any claim arising, whether based in contract or tort, shall be limited to the amount paid by client for analyses. All claims, including those for negligence and any other cause whatsoever shall be deemed waived unless made in writing and received by Cardinal within thirty (30) days after completion of the applicable service. In no event shall Cardinal be liable for incidental or consequential damages, including, without limitation, business interruptions, loss of use, or loss of profits incurred by client, its subsidiaries, affiliates or successors arising out of or related to the performance of the services hereunder by Cardinal, regardless of whether such claim is based upon any of the above stated reasons or otherwise. Results relate only to the samples identified above. This report shall not be reproduced except in full with written approval of Cardinal Laboratories.

Celey D. Keene, Lab Director/Quality Manager



PHONE (575) 393-2326 • 101 E. MARLAND • HOBBS, NM 88240

Analytical Results For:

ENSOLUM, LLC
 BEAUX JENNINGS
 705 W WADLEY AVE.
 MIDLAND TX, 79705
 Fax To:

Received: 02/06/2023
 Reported: 02/07/2023
 Project Name: FEDERAL 10 #1
 Project Number: 03B1417056
 Project Location: OXY - EDDY CO., NM

Sampling Date: 02/06/2023
 Sampling Type: Soil
 Sampling Condition: Cool & Intact
 Sample Received By: Shalyn Rodriguez

Sample ID: SW - 6 (H230504-15)

Chloride, SM4500Cl-B		mg/kg		Analyzed By: AC					
Analyte	Result	Reporting Limit	Analyzed	Method Blank	BS	% Recovery	True Value QC	RPD	Qualifier
Chloride	4120	16.0	02/07/2023	ND	400	100	400	3.92	

Sample ID: SW - 7 (H230504-16)

Chloride, SM4500Cl-B		mg/kg		Analyzed By: AC						
Analyte	Result	Reporting Limit	Analyzed	Method Blank	BS	% Recovery	True Value QC	RPD	Qualifier	
Chloride	13300	16.0	02/07/2023	ND	400	100	400	3.92		

Sample ID: SW - 8 (H230504-17)

Chloride, SM4500Cl-B		mg/kg		Analyzed By: AC					
Analyte	Result	Reporting Limit	Analyzed	Method Blank	BS	% Recovery	True Value QC	RPD	Qualifier
Chloride	7760	16.0	02/07/2023	ND	400	100	400	3.92	

Sample ID: SW - 9 (H230504-18)

Chloride, SM4500Cl-B		mg/kg		Analyzed By: AC						
Analyte	Result	Reporting Limit	Analyzed	Method Blank	BS	% Recovery	True Value QC	RPD	Qualifier	
Chloride	1380	16.0	02/07/2023	ND	400	100	400	3.92		

Sample ID: SW - 10 (H230504-19)

Chloride, SM4500Cl-B		mg/kg		Analyzed By: AC					
Analyte	Result	Reporting Limit	Analyzed	Method Blank	BS	% Recovery	True Value QC	RPD	Qualifier
Chloride	16000	16.0	02/07/2023	ND	400	100	400	3.92	

Cardinal Laboratories

*=Accredited Analyte

PLEASE NOTE: Liability and Damages. Cardinal's liability and client's exclusive remedy for any claim arising, whether based in contract or tort, shall be limited to the amount paid by client for analyses. All claims, including those for negligence and any other cause whatsoever shall be deemed waived unless made in writing and received by Cardinal within thirty (30) days after completion of the applicable service. In no event shall Cardinal be liable for incidental or consequential damages, including, without limitation, business interruptions, loss of use, or loss of profits incurred by client, its subsidiaries, affiliates or successors arising out of or related to the performance of the services hereunder by Cardinal, regardless of whether such claim is based upon any of the above stated reasons or otherwise. Results relate only to the samples identified above. This report shall not be reproduced except in full with written approval of Cardinal Laboratories.

Celey D. Keene, Lab Director/Quality Manager

PHONE (575) 393-2326 ° 101 E. MARLAND ° HOBBS, NM 88240

Notes and Definitions

ND	Analyte NOT DETECTED at or above the reporting limit
RPD	Relative Percent Difference
**	Samples not received at proper temperature of 6°C or below.
***	Insufficient time to reach temperature.
-	Chloride by SM4500Cl-B does not require samples be received at or below 6°C Samples reported on an as received basis (wet) unless otherwise noted on report

Cardinal Laboratories

*=Accredited Analyte

PLEASE NOTE: Liability and Damages. Cardinal's liability and client's exclusive remedy for any claim arising, whether based in contract or tort, shall be limited to the amount paid by client for analyses. All claims, including those for negligence and any other cause whatsoever shall be deemed waived unless made in writing and received by Cardinal within thirty (30) days after completion of the applicable service. In no event shall Cardinal be liable for incidental or consequential damages, including, without limitation, business interruptions, loss of use, or loss of profits incurred by client, its subsidiaries, affiliates or successors arising out of or related to the performance of the services hereunder by Cardinal, regardless of whether such claim is based upon any of the above stated reasons or otherwise. Results relate only to the samples identified above. This report shall not be reproduced except in full with written approval of Cardinal Laboratories.

A handwritten signature in black ink, appearing to read "C. D. Keene", is written over a horizontal line.

Celey D. Keene, Lab Director/Quality Manager



101 East Marland, Hobbs, NM 88240
(575) 393-2326 FAX (575) 393-2476

CHAIN-OF-CUSTODY AND ANALYSIS REQUEST

1 of 2

Company Name: Ensolum, LLC		P.O. #:		BILL TO		ANALYSIS REQUEST		
Project Manager: Beaux Jennings		Company: Oxy USA Inc.						
Address: 501 N Marientfield Street, Suite 400		Attn: Wade Dittich						
City: Midland		Address:						
Phone #: 210-219-8858		City:						
Fax #: 210-219-8858		State:						
Project #: 63B1417055		Zip:						
Project Name: Federal 10		Phone #: 575-390-2828						
Project Location: Eddy Co NM		Fax #:						
Sampler Name: Shane D. Her								
FOR LAB USE ONLY								
Lab I.D.	Sample I.D.	Depth (feet)	(G)RAB OR (C)OMP.	# CONTAINERS	MATRIX		PRESERV.	SAMPLING
					GROUNDWATER			
					WASTEWATER			
					SOIL			
					OIL			
					SLUDGE			
					OTHER :			
					ACID/BASE:			
					ICE / COOL			
					OTHER :			
					DATE	TIME		
HA30504	FS-2	8'		1	2-6-23	1117	X	Chlorides 4500
2	FS-4	8'		1	2-6-23	1114	X	
3	FS-6	8'		1	2-6-23	1115	X	
4	FS-8	8'		1	2-6-23	1116	X	
5	FS-9	8'		1	2-6-23	1119	X	
6	FS-10	8'		1	2-6-23	1117	X	
7	FS-11	8'		1	2-6-23	1118	X	
8	FS-13	8'		1	2-6-23	1120	X	
9	FS-16	8'		1	2-6-23	1121	X	
10	FS-17	8'		1	2-6-23	1122	X	
PLEASE NOTE: Liability and Damages. Cardinal's liability and client's exclusive remedy for any claim arising from this contract or tort, shall be limited to the amount paid by the client for the analyses. All claims including those for negligence and any other cause whatsoever shall be deemed waived unless made in writing and received by Cardinal within 30 days after completion of the applicable service. In no event shall Cardinal be liable for incidental or consequential damages, including without limitation, business interruptions, loss of use, or loss of profits incurred by client, its subsidiaries, affiliates or successors arising out of or related to the performance of services hereunder by Cardinal, regardless of whether such claim is based upon any of the above stated reasons or otherwise.								
Relinquished By: <i>[Signature]</i>		Date: 2-6-23	Received By: <i>[Signature]</i>		Verbal Result: <input type="checkbox"/> Yes <input type="checkbox"/> No <input type="checkbox"/> Add'l Phone #:			
Relinquished By: <i>[Signature]</i>		Time: 1303	Received By: <i>[Signature]</i>		All Results are emailed. Please provide Email address:			
Date: <i>[Signature]</i>		Time: <i>[Signature]</i>	Received By: <i>[Signature]</i>		REMARKS:			
Delivered By: (Circle One)		Observed Temp. °C	Sample Condition	CHECKED BY: (Initials)	Turnaround Time: Standard <input checked="" type="checkbox"/> Rush <input type="checkbox"/>			
Sampler - UPS - Bus - Other:		Corrected Temp. °C	Cool <input type="checkbox"/> Impact <input type="checkbox"/>	Yes <input type="checkbox"/> No <input type="checkbox"/>	Bacteria (only) Sample Condition			
			Yes <input type="checkbox"/> No <input type="checkbox"/>	Yes <input type="checkbox"/> No <input type="checkbox"/>	Thermometer ID #113			
			Yes <input type="checkbox"/> No <input type="checkbox"/>	Yes <input type="checkbox"/> No <input type="checkbox"/>	Correction Factor: -0.5°C			
			Yes <input type="checkbox"/> No <input type="checkbox"/>	Yes <input type="checkbox"/> No <input type="checkbox"/>	Observed Temp. °C			
			Yes <input type="checkbox"/> No <input type="checkbox"/>	Yes <input type="checkbox"/> No <input type="checkbox"/>	Corrected Temp. °C			



† Cardinal cannot accept verbal changes. Please email changes to celey.keene@cardinallabsnm.com

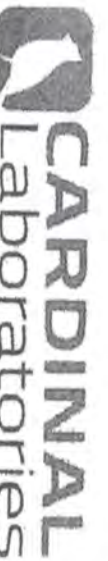

CHAIN-OF-CUSTODY AND ANALYSIS REQUEST

101 East Marland, Hobbs, NM 88240
(575) 393-2326 FAX (575) 393-2476

BILL TO

ANALYSIS REQUEST

Company Name: Ensalum

Project Manager: Beaux Jennings

Address: 601 N Maricfield Street, Suite 400

City: Midland State: TX Zip: 79701

Phone #: 210-219-8858 Fax #:

Project #: 03B1417056 Project Owner: Oxy

Project Name: Federal 10

Project Location: Eddy Co NM

Sampler Name: Shane Diller

FOR LAB USE ONLY

Lab I.D.

Sample I.D.

1130504

	(G)RAB OR (C)OMP.	# CONTAINERS	GROUNDWATER	WASTEWATER	SOIL	OIL	SLUDGE	OTHER :	ACID/BASE:	ICE / COOL	OTHER :	DATE	TIME
11	ES-18	1	X									2-6-23	11:23
12	SW-2	1	X									2-6-23	11:59
13	SW-3	1	X									2-6-23	12:00
14	SW-5	1	X									2-6-23	12:01
15	SW-6	1	X									2-6-23	12:02
16	SW-7	1	X									2-6-23	12:03
17	SW-8	1	X									2-6-23	12:04
18	SW-9	1	X									2-6-23	12:05
19	SW-10	1	X									2-6-23	12:06

NFC

PLEASE NOTE: Liability and Damages. Cardinal's liability and client's obligation remedy for any claim arising whether based in contract or tort, shall be limited to the amount paid by the client for the analysis. All claims, including those for negligence and any other cause whatsoever, shall be deemed waived unless made in writing and received by Cardinal within 30 days after completion of the applicable service. In no event shall Cardinal be liable for incidental or consequential damages, including without limitation, business interruptions, loss of use, or loss of profits incurred by client, its subsidiaries, affiliates or successors arising out of or related to the performance of services rendered by Cardinal, regardless of whether such claim is based upon any of the above stated reasons or otherwise.

Relinquished By:

Date: 2-6-23
Time: 1303

Received By:

Verbal Result: ☐ Yes ☐ No ☒ Add'l Phone #:

All Results are emailed. Please provide Email address:

Relinquished By:

Date:

Received By:

REMARKS:

Delivered By: (Circle One)

Observed Temp.: 18°C

Sample Condition

CHECKED BY: SK (Initials)

Turnaround Time:

Standard ☒

Bacteria (only) ☒

Sample Condition

Sampler - UPS - Bus - Other:

Corrected Temp.: 18°C

Cool Intact ☒

Thermometer ID #113

Correction Factor: -0.10°C

Cool Intact ☒

Observed Temp.: 18°C

† Cardinal cannot accept verbal changes. Please email changes to celej@cardinallabsnm.com



PHONE (575) 393-2326 ° 101 E. MARLAND ° HOBBS, NM 88240

March 29, 2023

BEAUX JENNINGS
ENSOLUM, LLC
705 W WADLEY AVE.
MIDLAND, TX 79705

RE: FEDERAL 10 #1

Enclosed are the results of analyses for samples received by the laboratory on 03/27/23 14:58.

Cardinal Laboratories is accredited through Texas NELAP under certificate number T104704398-22-15. Accreditation applies to drinking water, non-potable water and solid and chemical materials. All accredited analytes are denoted by an asterisk (*). For a complete list of accredited analytes and matrices visit the TCEQ website at www.tceq.texas.gov/field/qa/lab_accred_certif.html.

Cardinal Laboratories is accredited through the State of Colorado Department of Public Health and Environment for:

Method EPA 552.2	Haloacetic Acids (HAA-5)
Method EPA 524.2	Total Trihalomethanes (TTHM)
Method EPA 524.4	Regulated VOCs (V1, V2, V3)

Accreditation applies to public drinking water matrices.

This report meets NELAP requirements and is made up of a cover page, analytical results, and a copy of the original chain-of-custody. If you have any questions concerning this report, please feel free to contact me.

Sincerely,

A handwritten signature in black ink that reads "Celey D. Keene". The signature is written in a cursive style with a large, stylized 'C' and 'K'.

Celey D. Keene
Lab Director/Quality Manager



PHONE (575) 393-2326 ° 101 E. MARLAND ° HOBBS, NM 88240

Analytical Results For:

ENSOLUM, LLC
 BEAUX JENNINGS
 705 W WADLEY AVE.
 MIDLAND TX, 79705
 Fax To:

Received: 03/27/2023
 Reported: 03/29/2023
 Project Name: FEDERAL 10 #1
 Project Number: 03B1417056
 Project Location: OXY - EDDY CO., NM

Sampling Date: 03/27/2023
 Sampling Type: Soil
 Sampling Condition: Cool & Intact
 Sample Received By: Tamara Oldaker

Sample ID: FS - 4 12' (H231384-01)

Chloride, SM4500CI-B	mg/kg	Analyzed By: AC							
Analyte	Result	Reporting Limit	Analyzed	Method Blank	BS	% Recovery	True Value QC	RPD	Qualifier
Chloride	6960	16.0	03/28/2023	ND	416	104	400	3.77	

Sample ID: FS - 5 12' (H231384-02)

Chloride, SM4500CI-B	mg/kg	Analyzed By: AC							
Analyte	Result	Reporting Limit	Analyzed	Method Blank	BS	% Recovery	True Value QC	RPD	Qualifier
Chloride	12400	16.0	03/28/2023	ND	416	104	400	3.77	

Sample ID: FS - 6 12' (H231384-03)

Chloride, SM4500CI-B	mg/kg	Analyzed By: AC							
Analyte	Result	Reporting Limit	Analyzed	Method Blank	BS	% Recovery	True Value QC	RPD	Qualifier
Chloride	7920	16.0	03/28/2023	ND	416	104	400	3.77	

Sample ID: FS - 8 12' (H231384-04)

Chloride, SM4500CI-B	mg/kg	Analyzed By: AC							
Analyte	Result	Reporting Limit	Analyzed	Method Blank	BS	% Recovery	True Value QC	RPD	Qualifier
Chloride	6720	16.0	03/28/2023	ND	416	104	400	3.77	

Cardinal Laboratories

*=Accredited Analyte

PLEASE NOTE: Liability and Damages. Cardinal's liability and client's exclusive remedy for any claim arising, whether based in contract or tort, shall be limited to the amount paid by client for analyses. All claims, including those for negligence and any other cause whatsoever shall be deemed waived unless made in writing and received by Cardinal within thirty (30) days after completion of the applicable service. In no event shall Cardinal be liable for incidental or consequential damages, including, without limitation, business interruptions, loss of use, or loss of profits incurred by client, its subsidiaries, affiliates or successors arising out of or related to the performance of the services hereunder by Cardinal, regardless of whether such claim is based upon any of the above stated reasons or otherwise. Results relate only to the samples identified above. This report shall not be reproduced except in full with written approval of Cardinal Laboratories.

Celey D. Keene, Lab Director/Quality Manager



PHONE (575) 393-2326 ° 101 E. MARLAND ° HOBBS, NM 88240

Analytical Results For:

ENSOLUM, LLC
 BEAUX JENNINGS
 705 W WADLEY AVE.
 MIDLAND TX, 79705
 Fax To:

Received: 03/27/2023
 Reported: 03/29/2023
 Project Name: FEDERAL 10 #1
 Project Number: 03B1417056
 Project Location: OXY - EDDY CO., NM

Sampling Date: 03/27/2023
 Sampling Type: Soil
 Sampling Condition: Cool & Intact
 Sample Received By: Tamara Oldaker

Sample ID: FS - 9 12' (H231384-05)

Chloride, SM4500Cl-B		mg/kg		Analyzed By: AC					
Analyte	Result	Reporting Limit	Analyzed	Method Blank	BS	% Recovery	True Value QC	RPD	Qualifier
Chloride	8480	16.0	03/28/2023	ND	416	104	400	3.77	

Sample ID: FS - 10 12' (H231384-06)

Chloride, SM4500Cl-B		mg/kg		Analyzed By: AC					
Analyte	Result	Reporting Limit	Analyzed	Method Blank	BS	% Recovery	True Value QC	RPD	Qualifier
Chloride	3120	16.0	03/28/2023	ND	416	104	400	3.77	

Sample ID: FS - 17 12' (H231384-07)

Chloride, SM4500Cl-B		mg/kg		Analyzed By: AC						
Analyte	Result	Reporting Limit	Analyzed	Method Blank	BS	% Recovery	True Value QC	RPD	Qualifier	
Chloride	1720	16.0	03/28/2023	ND	416	104	400	3.77		

Sample ID: FS - 18 12' (H231384-08)

Chloride, SM4500Cl-B		mg/kg		Analyzed By: AC					
Analyte	Result	Reporting Limit	Analyzed	Method Blank	BS	% Recovery	True Value QC	RPD	Qualifier
Chloride	640	16.0	03/28/2023	ND	416	104	400	3.77	

Sample ID: SW - 3 0-8' (H231384-09)

Chloride, SM4500Cl-B		mg/kg		Analyzed By: AC					
Analyte	Result	Reporting Limit	Analyzed	Method Blank	BS	% Recovery	True Value QC	RPD	Qualifier
Chloride	512	16.0	03/28/2023	ND	416	104	400	3.77	

Cardinal Laboratories

*=Accredited Analyte

PLEASE NOTE: Liability and Damages. Cardinal's liability and client's exclusive remedy for any claim arising, whether based in contract or tort, shall be limited to the amount paid by client for analyses. All claims, including those for negligence and any other cause whatsoever shall be deemed waived unless made in writing and received by Cardinal within thirty (30) days after completion of the applicable service. In no event shall Cardinal be liable for incidental or consequential damages, including, without limitation, business interruptions, loss of use, or loss of profits incurred by client, its subsidiaries, affiliates or successors arising out of or related to the performance of the services hereunder by Cardinal, regardless of whether such claim is based upon any of the above stated reasons or otherwise. Results relate only to the samples identified above. This report shall not be reproduced except in full with written approval of Cardinal Laboratories.

Celey D. Keene, Lab Director/Quality Manager



PHONE (575) 393-2326 ° 101 E. MARLAND ° HOBBS, NM 88240

Analytical Results For:

ENSOLUM, LLC
 BEAUX JENNINGS
 705 W WADLEY AVE.
 MIDLAND TX, 79705
 Fax To:

Received: 03/27/2023
 Reported: 03/29/2023
 Project Name: FEDERAL 10 #1
 Project Number: 03B1417056
 Project Location: OXY - EDDY CO., NM

Sampling Date: 03/27/2023
 Sampling Type: Soil
 Sampling Condition: Cool & Intact
 Sample Received By: Tamara Oldaker

Sample ID: SW - 5 0-8' (H231384-10)

Chloride, SM4500Cl-B		mg/kg		Analyzed By: AC						
Analyte	Result	Reporting Limit	Analyzed	Method Blank	BS	% Recovery	True Value QC	RPD	Qualifier	
Chloride	14900	16.0	03/28/2023	ND	416	104	400	3.77		

Sample ID: SW - 6 0-8' (H231384-11)

Chloride, SM4500CI-B		mg/kg		Analyzed By: AC					
Analyte	Result	Reporting Limit	Analyzed	Method Blank	BS	% Recovery	True Value QC	RPD	Qualifier
Chloride	8600	16.0	03/28/2023	ND	416	104	400	3.77	

Sample ID: SW - 7 0-8' (H231384-12)

Chloride, SM4500Cl-B		mg/kg		Analyzed By: AC						
Analyte	Result	Reporting Limit	Analyzed	Method Blank	BS	% Recovery	True Value QC	RPD	Qualifier	
Chloride	42000	16.0	03/28/2023	ND	416	104	400	3.77		

Sample ID: SW - 9 0-8' (H231384-13)

Chloride, SM4500Cl-B		mg/kg		Analyzed By: AC						
Analyte	Result	Reporting Limit	Analyzed	Method Blank	BS	% Recovery	True Value QC	RPD	Qualifier	
Chloride	1800	16.0	03/28/2023	ND	416	104	400	3.77		

Sample ID: SW - 10 0-8' (H231384-14)

Chloride, SM4500Cl-B		mg/kg		Analyzed By: AC						
Analyte	Result	Reporting Limit	Analyzed	Method Blank	BS	% Recovery	True Value QC	RPD	Qualifier	
Chloride	49600	16.0	03/28/2023	ND	416	104	400	3.77		

Cardinal Laboratories

*=Accredited Analyte

PLEASE NOTE: Liability and Damages. Cardinal's liability and client's exclusive remedy for any claim arising, whether based in contract or tort, shall be limited to the amount paid by client for analyses. All claims, including those for negligence and any other cause whatsoever shall be deemed waived unless made in writing and received by Cardinal within thirty (30) days after completion of the applicable service. In no event shall Cardinal be liable for incidental or consequential damages, including, without limitation, business interruptions, loss of use, or loss of profits incurred by client, its subsidiaries, affiliates or successors arising out of or related to the performance of the services hereunder by Cardinal, regardless of whether such claim is based upon any of the above stated reasons or otherwise. Results relate only to the samples identified above. This report shall not be reproduced except in full with written approval of Cardinal Laboratories.

Celey D. Keene, Lab Director/Quality Manager

PHONE (575) 393-2326 ° 101 E. MARLAND ° HOBBS, NM 88240

Notes and Definitions

QM-07	The spike recovery was outside acceptance limits for the MS and/or MSD. The batch was accepted based on acceptable LCS recovery.
ND	Analyte NOT DETECTED at or above the reporting limit
RPD	Relative Percent Difference
**	Samples not received at proper temperature of 6°C or below.
***	Insufficient time to reach temperature.
-	Chloride by SM4500Cl-B does not require samples be received at or below 6°C Samples reported on an as received basis (wet) unless otherwise noted on report

Cardinal Laboratories

*=Accredited Analyte

PLEASE NOTE: Liability and Damages. Cardinal's liability and client's exclusive remedy for any claim arising, whether based in contract or tort, shall be limited to the amount paid by client for analyses. All claims, including those for negligence and any other cause whatsoever shall be deemed waived unless made in writing and received by Cardinal within thirty (30) days after completion of the applicable service. In no event shall Cardinal be liable for incidental or consequential damages, including, without limitation, business interruptions, loss of use, or loss of profits incurred by client, its subsidiaries, affiliates or successors arising out of or related to the performance of the services hereunder by Cardinal, regardless of whether such claim is based upon any of the above stated reasons or otherwise. Results relate only to the samples identified above. This report shall not be reproduced except in full with written approval of Cardinal Laboratories.

A handwritten signature in black ink, appearing to read "Celey D. Keene".

Celey D. Keene, Lab Director/Quality Manager



101 East Marland, Hobbs, NM 88240
(575) 393-2326 FAX (575) 393-2476

CHAIN-OF-CUSTODY AND ANALYSIS REQUEST

Page 1 of 2

Company Name:	Ensolium, LLC	BILL TO		ANALYSIS REQUEST									
---------------	---------------	----------------	--	-------------------------	--	--	--	--	--	--	--	--	--

Project Manager:	Beaux Jennings	P.O. #:											
------------------	----------------	---------	--	--	--	--	--	--	--	--	--	--	--

Address:	601 N. Marientfeld St. STE 400	Company:	Oxy USA, Inc.										
----------	--------------------------------	----------	---------------	--	--	--	--	--	--	--	--	--	--

City:	Midland	State:	TX	Zip:	79701	Attn:	Wade Dittich						
-------	---------	--------	----	------	-------	-------	--------------	--	--	--	--	--	--

Phone #:	210-219-8858	Fax #:		Address:								
----------	--------------	--------	--	----------	--	--	--	--	--	--	--	--

Project #:	0381417056	Project Owner:		City:							
------------	------------	----------------	--	-------	--	--	--	--	--	--	--

Project Name:	Federal 10 #7	State:		Zip:							
---------------	---------------	--------	--	------	--	--	--	--	--	--	--

Project Location:	32.321852, -104.080415	Phone #:	575-390-2828							
-------------------	------------------------	----------	--------------	--	--	--	--	--	--	--

Sampler Name:	Kailee Smith	Fax #:								
---------------	--------------	--------	--	--	--	--	--	--	--	--

FOR LAB USE ONLY												
------------------	--	--	--	--	--	--	--	--	--	--	--	--

Lab I.D.	Sample I.D.	Sample Depth (feet)	(G)RAB OR (C)OMP.	# CONTAINERS	GROUNDWATER	WASTEWATER	SOIL	OIL	SLUDGE	OTHER :	ACID/BASE:	ICE / COOL	OTHER :	DATE	TIME	Chloride:																																																																																																																																																																																																																																																																																																																																																																																																																																																																																																																																																																																																																																																																																																																																																																																																																																																																																																																																																																																																																																																																																																																																																																																																																																																																																																																																																																																						
----------	-------------	------------------------	-------------------	--------------	-------------	------------	------	-----	--------	---------	------------	------------	---------	------	------	-----------	--	--	--	--	--	--	--	--	--	--	--	--	--	--	--	--	--	--	--	--	--	--	--	--	--	--	--	--	--	--	--	--	--	--	--	--	--	--	--	--	--	--	--	--	--	--	--	--	--	--	--	--	--	--	--	--	--	--	--	--	--	--	--	--	--	--	--	--	--	--	--	--	--	--	--	--	--	--	--	--	--	--	--	--	--	--	--	--	--	--	--	--	--	--	--	--	--	--	--	--	--	--	--	--	--	--	--	--	--	--	--	--	--	--	--	--	--	--	--	--	--	--	--	--	--	--	--	--	--	--	--	--	--	--	--	--	--	--	--	--	--	--	--	--	--	--	--	--	--	--	--	--	--	--	--	--	--	--	--	--	--	--	--	--	--	--	--	--	--	--	--	--	--	--	--	--	--	--	--	--	--	--	--	--	--	--	--	--	--	--	--	--	--	--	--	--	--	--	--	--	--	--	--	--	--	--	--	--	--	--	--	--	--	--	--	--	--	--	--	--	--	--	--	--	--	--	--	--	--	--	--	--	--	--	--	--	--	--	--	--	--	--	--	--	--	--	--	--	--	--	--	--	--	--	--	--	--	--	--	--	--	--	--	--	--	--	--	--	--	--	--	--	--	--	--	--	--	--	--	--	--	--	--	--	--	--	--	--	--	--	--	--	--	--	--	--	--	--	--	--	--	--	--	--	--	--	--	--	--	--	--	--	--	--	--	--	--	--	--	--	--	--	--	--	--	--	--	--	--	--	--	--	--	--	--	--	--	--	--	--	--	--	--	--	--	--	--	--	--	--	--	--	--	--	--	--	--	--	--	--	--	--	--	--	--	--	--	--	--	--	--	--	--	--	--	--	--	--	--	--	--	--	--	--	--	--	--	--	--	--	--	--	--	--	--	--	--	--	--	--	--	--	--	--	--	--	--	--	--	--	--	--	--	--	--	--	--	--	--	--	--	--	--	--	--	--	--	--	--	--	--	--	--	--	--	--	--	--	--	--	--	--	--	--	--	--	--	--	--	--	--	--	--	--	--	--	--	--	--	--	--	--	--	--	--	--	--	--	--	--	--	--	--	--	--	--	--	--	--	--	--	--	--	--	--	--	--	--	--	--	--	--	--	--	--	--	--	--	--	--	--	--	--	--	--	--	--	--	--	--	--	--	--	--	--	--	--	--	--	--	--	--	--	--	--	--	--	--	--	--	--	--	--	--	--	--	--	--	--	--	--	--	--	--	--	--	--	--	--	--	--	--	--	--	--	--	--	--	--	--	--	--	--	--	--	--	--	--	--	--	--	--	--	--	--	--	--	--	--	--	--	--	--	--	--	--	--	--	--	--	--	--	--	--	--	--	--	--	--	--	--	--	--	--	--	--	--	--	--	--	--	--	--	--	--	--	--	--	--	--	--	--	--	--	--	--	--	--	--	--	--	--	--	--	--	--	--	--	--	--	--	--	--	--	--	--	--	--	--	--	--	--	--	--	--	--	--	--	--	--	--	--	--	--	--	--	--	--	--	--	--	--	--	--	--	--	--	--	--	--	--	--	--	--	--	--	--	--	--	--	--	--	--	--	--	--	--	--	--	--	--	--	--	--	--	--	--	--	--	--	--	--	--	--	--	--	--	--	--	--	--	--	--	--	--	--	--	--	--	--	--	--	--	--	--	--	--	--	--	--	--	--	--	--	--	--	--	--	--	--	--	--	--	--	--	--	--	--	--	--	--	--	--	--	--	--	--	--	--	--	--	--	--	--	--	--	--	--	--	--	--	--	--	--	--	--	--	--	--	--	--	--	--	--	--	--	--	--	--	--	--	--	--	--	--	--	--	--	--	--	--	--	--	--	--	--	--	--	--	--	--	--	--	--	--	--	--	--	--	--	--	--	--	--	--	--	--	--	--	--	--	--	--	--	--	--	--	--	--	--	--	--	--	--	--	--	--	--	--	--	--	--	--	--	--	--	--	--	--	--	--	--	--	--	--	--	--	--	--	--	--	--	--	--	--	--	--	--	--	--	--	--	--	--	--	--	--	--	--	--	--	--	--	--	--	--	--	--	--	--	--	--	--	--	--	--	--	--	--	--	--	--	--	--	--	--	--	--	--	--	--	--	--	--	--	--	--	--	--	--	--	--	--	--	--	--	--	--	--	--	--	--	--	--	--	--	--	--	--	--	--	--	--	--	--	--	--	--	--	--	--	--	--	--	--	--	--	--	--	--	--	--	--	--	--	--	--	--	--	--	--	--	--	--	--	--	--	--	--	--	--	--	--	--	--	--	--	--	--	--	--	--	--	--	--	--	--	--	--	--	--	--	--	--	--	--	--	--	--	--	--	--	--	--	--	--	--	--	--	--	--	--	--	--	--	--	--	--	--	--	--	--	--	--	--	--	--	--	--	--	--	--	--	--	--	--	--	--	--	--	--	--	--	--	--	--	--	--	--	--	--	--	--	--	--	--	--	--	--	--	--	--	--	--	--	--	--	--	--	--	--	--	--	--	--	--	--	--	--	--	--	--	--	--	--	--	--	--	--	--	--	--	--	--	--	--	--	--	--	--	--	--	--	--	--	--	--	--	--	--	--	--	--	--	--	--	--	--	--	--	--	--	--	--	--	--	--	--	--	--	--	--	--	--	--	--	--	--	--	--	--	--	--	--	--	--	--	--	--	--	--	--	--	--	--	--	--	--	--	--	--	--	--	--	--	--	--	--	--	--	--	--	--	--	--	--	--	--	--	--	--	--	--	--	--	--	--	--	--	--	--	--	--	--	--	--	--	--	--	--	--	--	--	--	--	--	--	--	--	--	--	--	--	--	--	--	--	--	--	--	--	--	--	--	--	--	--	--	--	--	--	--	--	--	--	--	--	--	--	--	--	--	--	--	--	--	--	--	--	--	--	--	--	--	--	--	--	--	--	--	--	--	--	--	--	--	--	--	--	--	--	--	--	--	--	--	--	--	--	--	--	--	--	--	--	--	--	--	--	--	--	--	--	--	--	--	--	--	--	--	--	--	--	--

PLEASE NOTE: Liability and Damages. Cardinal's liability and client's exclusive remedy for any claim arising out of or related to the performance of services hereunder by Cardinal, regardless of whether such claim is based upon any of the above stated reasons or otherwise, shall be limited to the amount paid by the client for the analyses. All claims including those for negligence and any other cause whatsoever shall be deemed waived unless made in writing and received by Cardinal within 30 days after completion of the applicable service. In no event shall Cardinal be liable for incidental or consequential damages, including without limitation, business interruptions, loss of use, or loss of profits incurred by client, its subsidiaries, affiliates or successors arising out of or related to the performance of services hereunder by Cardinal.

Relinquished By:	Date:	3-27-23	Received By:		Verbal Result:	<input type="checkbox"/> Yes <input checked="" type="checkbox"/> No	Add'l Phone #:	
------------------	-------	---------	--------------	--	----------------	---	----------------	--

Relinquished By:	Date:	3-27-23	Received By:		All Results are emailed. Please provide Email address:			
------------------	-------	---------	--------------	--	--	--	--	--

Relinquished By:	Date:	3-27-23	Received By:		Blumings@ensolium.com			
------------------	-------	---------	--------------	--	-----------------------	--	--	--

Relinquished By:	Date:	3-27-23	Received By:		REMARKS:			
------------------	-------	---------	--------------	--	----------	--	--	--

Delivered By: (Circle One)	Observed Temp. °C	1.3	Sample Condition	Checked By: (Initials)	Standard	<input checked="" type="checkbox"/> Rush	Bacteria (only)	Sample Condition
----------------------------	-------------------	-----	------------------	------------------------	----------	--	-----------------	------------------

Sampler - UPS - Bus - Other:	Corrected Temp. °C	0.6	Cool Intact	<input checked="" type="checkbox"/> Yes <input type="checkbox"/> No	Thermometer ID #113	Corrected Temp. °C	Corrected Temp. °C	Corrected Temp. °C
------------------------------	--------------------	-----	-------------	---	---------------------	--------------------	--------------------	--------------------

† Cardinal cannot accept verbal changes. Please email changes to celey.keene@cardinallabsnm.com



101 East Marland, Hobbs, NM 88240
(575) 393-2326 FAX (575) 393-2476

CHAIN-OF-CUSTODY AND ANALYSIS REQUEST

Page 2 of 2

BILL TO

ANALYSIS REQUEST

Company Name:

Ensolum, LLC

Project Manager:

Beaux Jennings

Address: 601 N. Marland St. STE 400

City: Midland

State: TX Zip: 79701

Phone #: 210-219-8858

Fax #:

Project #: 0381417056 Project Owner:

Project Name: Federal 10 #2

Project Location: 32.321852, -104.080415

Sample Name: Kailee Smith

FOR LAB USE ONLY

Lab I.D.

Sample I.D.

Sample Depth (feet)

(G)RAB OR (C)OMP.

CONTAINERS

GROUNDWATER

WASTEWATER

SOIL

OIL

SLUDGE

OTHER :

ACID/BASE:

ICE / COOL

OTHER :

DATE

TIME

Chlorides 4500

PLEASE NOTE: Liability and Damages. Cardinal's liability and client's exclusive remedy for any claim arising whether based in contract or tort, shall be limited to the amount paid by the client for the analyses. All claims including those for negligence and any other cause whatsoever shall be deemed waived unless made in writing and received by Cardinal within 30 days after completion of the applicable service. In no event shall Cardinal be liable for incidental or consequential damages, including without limitation, business interruptions, loss of use, or loss of profits incurred by client, its subsidiaries, affiliates or successors arising out of or related to the performance of services hereunder by Cardinal regardless of whether such claim is based upon any of the above stated reasons or otherwise.

Relinquished By:

Date: 3-27-23

Time: 1458

Received By: [Signature]

Date: 3-27-23

Time: 1134

Verbal Result: ☐ Yes ☒ No Add'l Phone #:

All Results are emailed. Please provide Email address:

Bjennings@ensolum.com

Relinquished By:

Date: 3-27-23

Time: 1458

Received By: [Signature]

Date: 3-27-23

Time: 1134

Verbal Result: ☐ Yes ☒ No Add'l Phone #:

All Results are emailed. Please provide Email address:

Relinquished By:

Date: 3-27-23

Time: 1458

Received By: [Signature]

Date: 3-27-23

Time: 1134

Verbal Result: ☐ Yes ☒ No Add'l Phone #:

All Results are emailed. Please provide Email address:

Delivered By: (Circle One)

Observed Temp. °C

Corrected Temp. °C

1.2

0.6

Sample Condition Cool Intact ☒ Yes ☐ No

CHECKED BY: (Initials)

Turnaround Time: Standard ☒ Rush ☐

Thermometer ID #113

Corrosion Factor -0.6°C

Bacteria (only) Sample Condition Cool Intact ☒ Yes ☐ No

Observed Temp. °C

Corrected Temp. °C

FORM-000 R 3.2 10/07/21

† Cardinal cannot accept verbal changes. Please email changes to celey.keene@cardinalabnm.com



PHONE (575) 393-2326 ° 101 E. MARLAND ° HOBBS, NM 88240

May 25, 2023

BEAUX JENNINGS
ENSOLUM, LLC
705 W WADLEY AVE.
MIDLAND, TX 79705

RE: FEDERAL 10 #1

Enclosed are the results of analyses for samples received by the laboratory on 05/24/23 10:40.

Cardinal Laboratories is accredited through Texas NELAP under certificate number T104704398-22-15. Accreditation applies to drinking water, non-potable water and solid and chemical materials. All accredited analytes are denoted by an asterisk (*). For a complete list of accredited analytes and matrices visit the TCEQ website at www.tceq.texas.gov/field/qa/lab_accred_certif.html.

Cardinal Laboratories is accredited through the State of Colorado Department of Public Health and Environment for:

Method EPA 552.2	Haloacetic Acids (HAA-5)
Method EPA 524.2	Total Trihalomethanes (TTHM)
Method EPA 524.4	Regulated VOCs (V1, V2, V3)

Accreditation applies to public drinking water matrices.

This report meets NELAP requirements and is made up of a cover page, analytical results, and a copy of the original chain-of-custody. If you have any questions concerning this report, please feel free to contact me.

Sincerely,

A handwritten signature in black ink that reads "Celey D. Keene". The signature is written in a cursive style with a large, stylized 'C' and 'K'.

Celey D. Keene
Lab Director/Quality Manager



PHONE (575) 393-2326 ° 101 E. MARLAND ° HOBBS, NM 88240

Analytical Results For:

ENSOLUM, LLC
 BEAUX JENNINGS
 705 W WADLEY AVE.
 MIDLAND TX, 79705
 Fax To:

Received:	05/24/2023	Sampling Date:	05/24/2023
Reported:	05/25/2023	Sampling Type:	Soil
Project Name:	FEDERAL 10 #1	Sampling Condition:	Cool & Intact
Project Number:	03B1417056 (32.321852-104.080415)	Sample Received By:	Tamara Oldaker
Project Location:	OXY - EDDY CO., NM		

Sample ID: FS - 5 14' (H232640-01)

Chloride, SM4500CI-B		mg/kg		Analyzed By: AC					
Analyte	Result	Reporting Limit	Analyzed	Method Blank	BS	% Recovery	True Value QC	RPD	Qualifier
Chloride	2880	16.0	05/24/2023	ND	432	108	400	3.77	

Sample ID: SW - 5 0-8' (H232640-02)

Chloride, SM4500CI-B		mg/kg		Analyzed By: AC					
Analyte	Result	Reporting Limit	Analyzed	Method Blank	BS	% Recovery	True Value QC	RPD	Qualifier
Chloride	12400	16.0	05/24/2023	ND	432	108	400	3.77	

Sample ID: SW - 7 0-8' (H232640-03)

Chloride, SM4500CI-B		mg/kg		Analyzed By: AC					
Analyte	Result	Reporting Limit	Analyzed	Method Blank	BS	% Recovery	True Value QC	RPD	Qualifier
Chloride	20400	16.0	05/24/2023	ND	432	108	400	3.77	

Sample ID: SW - 10 0-8' (H232640-04)

Chloride, SM4500CI-B		mg/kg		Analyzed By: AC					
Analyte	Result	Reporting Limit	Analyzed	Method Blank	BS	% Recovery	True Value QC	RPD	Qualifier
Chloride	21600	16.0	05/24/2023	ND	432	108	400	3.77	

Cardinal Laboratories

*=Accredited Analyte

PLEASE NOTE: Liability and Damages. Cardinal's liability and client's exclusive remedy for any claim arising, whether based in contract or tort, shall be limited to the amount paid by client for analyses. All claims, including those for negligence and any other cause whatsoever shall be deemed waived unless made in writing and received by Cardinal within thirty (30) days after completion of the applicable service. In no event shall Cardinal be liable for incidental or consequential damages, including, without limitation, business interruptions, loss of use, or loss of profits incurred by client, its subsidiaries, affiliates or successors arising out of or related to the performance of the services hereunder by Cardinal, regardless of whether such claim is based upon any of the above stated reasons or otherwise. Results relate only to the samples identified above. This report shall not be reproduced except in full with written approval of Cardinal Laboratories.

Celey D. Keene, Lab Director/Quality Manager



PHONE (575) 393-2326 ° 101 E. MARLAND ° HOBBS, NM 88240

Notes and Definitions

ND	Analyte NOT DETECTED at or above the reporting limit
RPD	Relative Percent Difference
**	Samples not received at proper temperature of 6°C or below.
***	Insufficient time to reach temperature.
-	Chloride by SM4500Cl-B does not require samples be received at or below 6°C Samples reported on an as received basis (wet) unless otherwise noted on report

Cardinal Laboratories

*=Accredited Analyte

PLEASE NOTE: Liability and Damages. Cardinal's liability and client's exclusive remedy for any claim arising, whether based in contract or tort, shall be limited to the amount paid by client for analyses. All claims, including those for negligence and any other cause whatsoever shall be deemed waived unless made in writing and received by Cardinal within thirty (30) days after completion of the applicable service. In no event shall Cardinal be liable for incidental or consequential damages, including, without limitation, business interruptions, loss of use, or loss of profits incurred by client, its subsidiaries, affiliates or successors arising out of or related to the performance of the services hereunder by Cardinal, regardless of whether such claim is based upon any of the above stated reasons or otherwise. Results relate only to the samples identified above. This report shall not be reproduced except in full with written approval of Cardinal Laboratories.

A handwritten signature in black ink, appearing to read "Celey D. Keene", written over a horizontal line.

Celey D. Keene, Lab Director/Quality Manager

Page 4 of 4



PHONE (575) 393-2326 ° 101 E. MARLAND ° HOBBS, NM 88240

June 15, 2023

BEAUX JENNINGS
ENSOLUM, LLC
705 W WADLEY AVE.
MIDLAND, TX 79705

RE: FEDERAL 10 #1

Enclosed are the results of analyses for samples received by the laboratory on 06/14/23 14:00.

Cardinal Laboratories is accredited through Texas NELAP under certificate number T104704398-22-15. Accreditation applies to drinking water, non-potable water and solid and chemical materials. All accredited analytes are denoted by an asterisk (*). For a complete list of accredited analytes and matrices visit the TCEQ website at www.tceq.texas.gov/field/qa/lab_accred_certif.html.

Cardinal Laboratories is accredited through the State of Colorado Department of Public Health and Environment for:

Method EPA 552.2	Haloacetic Acids (HAA-5)
Method EPA 524.2	Total Trihalomethanes (TTHM)
Method EPA 524.4	Regulated VOCs (V1, V2, V3)

Accreditation applies to public drinking water matrices.

This report meets NELAP requirements and is made up of a cover page, analytical results, and a copy of the original chain-of-custody. If you have any questions concerning this report, please feel free to contact me.

Sincerely,

A handwritten signature in black ink that reads "Celey D. Keene". The signature is fluid and cursive, with the first letters of the first and last names being capitalized and prominent.

Celey D. Keene
Lab Director/Quality Manager



PHONE (575) 393-2326 ° 101 E. MARLAND ° HOBBS, NM 88240

Analytical Results For:

ENSOLUM, LLC
 BEAUX JENNINGS
 705 W WADLEY AVE.
 MIDLAND TX, 79705
 Fax To:

Received:	06/14/2023	Sampling Date:	06/14/2023
Reported:	06/15/2023	Sampling Type:	Soil
Project Name:	FEDERAL 10 #1	Sampling Condition:	Cool & Intact
Project Number:	03B1417056 (32.321852-104.080415	Sample Received By:	Tamara Oldaker
Project Location:	OXY - EDDY CO., NM		

Sample ID: SW - 5 0-8' (H233060-01)

Chloride, SM4500Cl-B		mg/kg		Analyzed By: AC					
Analyte	Result	Reporting Limit	Analyzed	Method Blank	BS	% Recovery	True Value QC	RPD	Qualifier
Chloride	4640	16.0	06/14/2023	ND	416	104	400	7.41	

Sample ID: SW - 7 0-8' (H233060-02)

Chloride, SM4500Cl-B		mg/kg		Analyzed By: AC					
Analyte	Result	Reporting Limit	Analyzed	Method Blank	BS	% Recovery	True Value QC	RPD	Qualifier
Chloride	10500	16.0	06/14/2023	ND	416	104	400	7.41	

Sample ID: SW - 10 0-8' (H233060-03)

Chloride, SM4500Cl-B		mg/kg		Analyzed By: AC					
Analyte	Result	Reporting Limit	Analyzed	Method Blank	BS	% Recovery	True Value QC	RPD	Qualifier
Chloride	6800	16.0	06/14/2023	ND	416	104	400	7.41	

Cardinal Laboratories

*=Accredited Analyte

PLEASE NOTE: Liability and Damages. Cardinal's liability and client's exclusive remedy for any claim arising, whether based in contract or tort, shall be limited to the amount paid by client for analyses. All claims, including those for negligence and any other cause whatsoever shall be deemed waived unless made in writing and received by Cardinal within thirty (30) days after completion of the applicable service. In no event shall Cardinal be liable for incidental or consequential damages, including, without limitation, business interruptions, loss of use, or loss of profits incurred by client, its subsidiaries, affiliates or successors arising out of or related to the performance of the services hereunder by Cardinal, regardless of whether such claim is based upon any of the above stated reasons or otherwise. Results relate only to the samples identified above. This report shall not be reproduced except in full with written approval of Cardinal Laboratories.

Celey D. Keene, Lab Director/Quality Manager



PHONE (575) 393-2326 ° 101 E. MARLAND ° HOBBS, NM 88240

Notes and Definitions

ND	Analyte NOT DETECTED at or above the reporting limit
RPD	Relative Percent Difference
**	Samples not received at proper temperature of 6°C or below.
***	Insufficient time to reach temperature.
-	Chloride by SM4500Cl-B does not require samples be received at or below 6°C Samples reported on an as received basis (wet) unless otherwise noted on report

Cardinal Laboratories

*=Accredited Analyte

PLEASE NOTE: Liability and Damages. Cardinal's liability and client's exclusive remedy for any claim arising, whether based in contract or tort, shall be limited to the amount paid by client for analyses. All claims, including those for negligence and any other cause whatsoever shall be deemed waived unless made in writing and received by Cardinal within thirty (30) days after completion of the applicable service. In no event shall Cardinal be liable for incidental or consequential damages, including, without limitation, business interruptions, loss of use, or loss of profits incurred by client, its subsidiaries, affiliates or successors arising out of or related to the performance of the services hereunder by Cardinal, regardless of whether such claim is based upon any of the above stated reasons or otherwise. Results relate only to the samples identified above. This report shall not be reproduced except in full with written approval of Cardinal Laboratories.

A handwritten signature in black ink, appearing to read "Celey D. Keene".

Celey D. Keene, Lab Director/Quality Manager



ANALYSIS REQUEST

† Cardinal cannot accept verbal changes. Please email changes to celey.keene@cardinallabsnm.com



PHONE (575) 393-2326 ° 101 E. MARLAND ° HOBBS, NM 88240

June 21, 2023

BEAUX JENNINGS
ENSOLUM, LLC
705 W WADLEY AVE.
MIDLAND, TX 79705

RE: FEDERAL 10 #1

Enclosed are the results of analyses for samples received by the laboratory on 06/20/23 14:06.

Cardinal Laboratories is accredited through Texas NELAP under certificate number T104704398-22-15. Accreditation applies to drinking water, non-potable water and solid and chemical materials. All accredited analytes are denoted by an asterisk (*). For a complete list of accredited analytes and matrices visit the TCEQ website at www.tceq.texas.gov/field/qa/lab_accred_certif.html.

Cardinal Laboratories is accredited through the State of Colorado Department of Public Health and Environment for:

Method EPA 552.2	Haloacetic Acids (HAA-5)
Method EPA 524.2	Total Trihalomethanes (TTHM)
Method EPA 524.4	Regulated VOCs (V1, V2, V3)

Accreditation applies to public drinking water matrices.

This report meets NELAP requirements and is made up of a cover page, analytical results, and a copy of the original chain-of-custody. If you have any questions concerning this report, please feel free to contact me.

Sincerely,

A handwritten signature in black ink that reads "Celey D. Keene". The signature is fluid and cursive, with the first name "Celey" and last name "Keene" clearly distinguishable.

Celey D. Keene
Lab Director/Quality Manager



PHONE (575) 393-2326 ° 101 E. MARLAND ° HOBBS, NM 88240

Analytical Results For:

ENSOLUM, LLC
 BEAUX JENNINGS
 705 W WADLEY AVE.
 MIDLAND TX, 79705
 Fax To:

Received:	06/20/2023	Sampling Date:	06/20/2023
Reported:	06/21/2023	Sampling Type:	Soil
Project Name:	FEDERAL 10 #1	Sampling Condition:	Cool & Intact
Project Number:	03B1417056 (32.32185-104.080415)	Sample Received By:	Tamara Oldaker
Project Location:	OXY - EDDY CO., NM		

Sample ID: SW - 7 0-8' (H233195-01)

Chloride, SM4500Cl-B		mg/kg		Analyzed By: AC						
Analyte	Result	Reporting Limit	Analyzed	Method Blank	BS	% Recovery	True Value QC	RPD	Qualifier	
Chloride	6800	16.0	06/21/2023	ND	400	100	400	3.92		

Cardinal Laboratories

*=Accredited Analyte

PLEASE NOTE: Liability and Damages. Cardinal's liability and client's exclusive remedy for any claim arising, whether based in contract or tort, shall be limited to the amount paid by client for analyses. All claims, including those for negligence and any other cause whatsoever shall be deemed waived unless made in writing and received by Cardinal within thirty (30) days after completion of the applicable service. In no event shall Cardinal be liable for incidental or consequential damages, including, without limitation, business interruptions, loss of use, or loss of profits incurred by client, its subsidiaries, affiliates or successors arising out of or related to the performance of the services hereunder by Cardinal, regardless of whether such claim is based upon any of the above stated reasons or otherwise. Results relate only to the samples identified above. This report shall not be reproduced except in full with written approval of Cardinal Laboratories.

Celey D. Keene, Lab Director/Quality Manager



PHONE (575) 393-2326 ° 101 E. MARLAND ° HOBBS, NM 88240

Notes and Definitions

ND	Analyte NOT DETECTED at or above the reporting limit
RPD	Relative Percent Difference
**	Samples not received at proper temperature of 6°C or below.
***	Insufficient time to reach temperature.
-	Chloride by SM4500Cl-B does not require samples be received at or below 6°C Samples reported on an as received basis (wet) unless otherwise noted on report

Cardinal Laboratories

*=Accredited Analyte

PLEASE NOTE: Liability and Damages. Cardinal's liability and client's exclusive remedy for any claim arising, whether based in contract or tort, shall be limited to the amount paid by client for analyses. All claims, including those for negligence and any other cause whatsoever shall be deemed waived unless made in writing and received by Cardinal within thirty (30) days after completion of the applicable service. In no event shall Cardinal be liable for incidental or consequential damages, including, without limitation, business interruptions, loss of use, or loss of profits incurred by client, its subsidiaries, affiliates or successors arising out of or related to the performance of the services hereunder by Cardinal, regardless of whether such claim is based upon any of the above stated reasons or otherwise. Results relate only to the samples identified above. This report shall not be reproduced except in full with written approval of Cardinal Laboratories.

A handwritten signature in black ink, appearing to read "Celey D. Keene".

Celey D. Keene, Lab Director/Quality Manager



101 East Marland, Hobbs, NM 88240
(575) 393-2326 FAX (575) 393-2476

CHAIN-OF-CUSTODY AND ANALYSIS REQUEST

Company Name: Ensolum, LLC		P.O. #:		ANALYSIS REQUEST						
Project Manager: Beaux Jennings		Company: Oxy USA, Inc.								
Address: 601 N. Marland St. STE 400		Attn: Wade Dittich								
City: Midland		Address:								
Phone #: 210-219-8858		City:								
Fax #: 575-390-2828		State:								
Project #: 03B1417056		Zip:								
Project Name: Federal 10 #17		Phone #:								
Project Location:		Fax #:								
Sampler Name: Walker Smith		PRESERV.								
FOR LAB USE ONLY		SAMPLING								
Lab I.D.	Sample I.D.	Sample Depth (feet)	(G)RAB OR (C)OMP.	# CONTAINERS	MATRIX	DATE	TIME			
H233195	Sw-7	6-8'	C 1	1	GROUNDWATER WASTEWATER SOIL OIL SLUDGE OTHER :	6-20-23	1216	X	Chlorides 4500	
PLEASE NOTE: Liability and Damages. Cardinal's liability and client's exclusive remedy for any claim arising whether based in contract or tort, shall be limited to the amount paid by the client for the analysis. All claims including those for negligence and any other cause whatsoever shall be deemed waived unless made in writing and received by Cardinal within 30 days after completion of the applicable service. In no event shall Cardinal be liable for incidental or consequential damages, including without limitation, business interruptions, loss of use, or loss of profits incurred by client, its subsidiaries, affiliates or successors arising out of or related to the performance of services hereunder by Cardinal, regardless of whether such claim is based upon any of the above stated reasons or otherwise.										
Relinquished By: <i>Walker Smith</i>		Date: 6-20-23		Received By: <i>Beaux Jennings</i>		Date: 6-20-23		Time: 1216		
Relinquished By:		Date:		Received By:		Date:		Time:		
Delivered By: (Circle One)		Observed Temp.: 41.9		Sample Condition		CHECKED BY: (Initials)		Turnaround Time: 24 Standard		
Sampler - UPS - Bus - Other:		Corrected Temp.: 41.3		Cool Intact <input checked="" type="checkbox"/> Yes <input type="checkbox"/> No		Cool Intact <input checked="" type="checkbox"/> Yes <input type="checkbox"/> No		Thermometer ID #113 <i>Rush</i>		
				<input type="checkbox"/> Yes <input type="checkbox"/> No		<input type="checkbox"/> Yes <input type="checkbox"/> No		<input type="checkbox"/> Bacteria (only) Sample Condition		
								<input type="checkbox"/> Cool Intact <input type="checkbox"/> Observed Temp.: C		
								<input type="checkbox"/> Corrected Temp.: C		
† Cardinal cannot accept verbal changes. Please email changes to celey.keene@cardinallabsnm.com										



PHONE (575) 393-2326 ° 101 E. MARLAND ° HOBBS, NM 88240

October 16, 2023

BEAUX JENNINGS
ENSOLUM, LLC
705 W WADLEY AVE.
MIDLAND, TX 79705

RE: FEDERAL 10 #1

Enclosed are the results of analyses for samples received by the laboratory on 10/11/23 16:34.

Cardinal Laboratories is accredited through Texas NELAP under certificate number T104704398-22-15. Accreditation applies to drinking water, non-potable water and solid and chemical materials. All accredited analytes are denoted by an asterisk (*). For a complete list of accredited analytes and matrices visit the TCEQ website at www.tceq.texas.gov/field/qa/lab_accred_certif.html.

Cardinal Laboratories is accredited through the State of Colorado Department of Public Health and Environment for:

Method EPA 552.2	Haloacetic Acids (HAA-5)
Method EPA 524.2	Total Trihalomethanes (TTHM)
Method EPA 524.4	Regulated VOCs (V1, V2, V3)

Accreditation applies to public drinking water matrices.

This report meets NELAP requirements and is made up of a cover page, analytical results, and a copy of the original chain-of-custody. If you have any questions concerning this report, please feel free to contact me.

Sincerely,

A handwritten signature in black ink that reads "Celey D. Keene". The signature is written in a cursive, flowing style.

Celey D. Keene
Lab Director/Quality Manager



PHONE (575) 393-2326 ° 101 E. MARLAND ° HOBBS, NM 88240

Analytical Results For:

ENSOLUM, LLC
 BEAUX JENNINGS
 705 W WADLEY AVE.
 MIDLAND TX, 79705
 Fax To:

Received:	10/11/2023	Sampling Date:	10/11/2023
Reported:	10/16/2023	Sampling Type:	Soil
Project Name:	FEDERAL 10 #1	Sampling Condition:	Cool & Intact
Project Number:	03B1417056 (32.32185-104.080415)	Sample Received By:	Dionica Hinojos
Project Location:	OXY - EDDY CO., NM		

Sample ID: FS - 4 14' (H235554-01)

Chloride, SM4500CI-B		mg/kg		Analyzed By: AC					
Analyte	Result	Reporting Limit	Analyzed	Method Blank	BS	% Recovery	True Value QC	RPD	Qualifier
Chloride	32.0	16.0	10/12/2023	ND	448	112	400	3.64	

Sample ID: FS - 5 16' (H235554-02)

Chloride, SM4500CI-B		mg/kg		Analyzed By: AC					
Analyte	Result	Reporting Limit	Analyzed	Method Blank	BS	% Recovery	True Value QC	RPD	Qualifier
Chloride	16.0	16.0	10/12/2023	ND	448	112	400	3.64	

Sample ID: FS - 6 14' (H235554-03)

Chloride, SM4500CI-B		mg/kg		Analyzed By: AC					
Analyte	Result	Reporting Limit	Analyzed	Method Blank	BS	% Recovery	True Value QC	RPD	Qualifier
Chloride	<16.0	16.0	10/12/2023	ND	432	108	400	0.00	

Sample ID: FS - 8 14' (H235554-04)

Chloride, SM4500CI-B		mg/kg		Analyzed By: AC					
Analyte	Result	Reporting Limit	Analyzed	Method Blank	BS	% Recovery	True Value QC	RPD	Qualifier
Chloride	<16.0	16.0	10/12/2023	ND	432	108	400	0.00	

Cardinal Laboratories

*=Accredited Analyte

PLEASE NOTE: Liability and Damages. Cardinal's liability and client's exclusive remedy for any claim arising, whether based in contract or tort, shall be limited to the amount paid by client for analyses. All claims, including those for negligence and any other cause whatsoever shall be deemed waived unless made in writing and received by Cardinal within thirty (30) days after completion of the applicable service. In no event shall Cardinal be liable for incidental or consequential damages, including, without limitation, business interruptions, loss of use, or loss of profits incurred by client, its subsidiaries, affiliates or successors arising out of or related to the performance of the services hereunder by Cardinal, regardless of whether such claim is based upon any of the above stated reasons or otherwise. Results relate only to the samples identified above. This report shall not be reproduced except in full with written approval of Cardinal Laboratories.

Celey D. Keene, Lab Director/Quality Manager



PHONE (575) 393-2326 ° 101 E. MARLAND ° HOBBS, NM 88240

Analytical Results For:

ENSOLUM, LLC
 BEAUX JENNINGS
 705 W WADLEY AVE.
 MIDLAND TX, 79705
 Fax To:

Received:	10/11/2023	Sampling Date:	10/11/2023
Reported:	10/16/2023	Sampling Type:	Soil
Project Name:	FEDERAL 10 #1	Sampling Condition:	Cool & Intact
Project Number:	03B1417056 (32.32185-104.080415)	Sample Received By:	Dionica Hinojos
Project Location:	OXY - EDDY CO., NM		

Sample ID: FS - 9 14' (H235554-05)

Chloride, SM4500Cl-B		mg/kg		Analyzed By: AC						
Analyte	Result	Reporting Limit	Analyzed	Method Blank	BS	% Recovery	True Value QC	RPD	Qualifier	
Chloride	<16.0	16.0	10/12/2023	ND	432	108	400	0.00		

Sample ID: FS - 10 14' (H235554-06)

Chloride, SM4500Cl-B		mg/kg		Analyzed By: AC						
Analyte	Result	Reporting Limit	Analyzed	Method Blank	BS	% Recovery	True Value QC	RPD	Qualifier	
Chloride	<16.0	16.0	10/12/2023	ND	432	108	400	0.00		

Sample ID: FS - 17 14' (H235554-07)

Chloride, SM4500Cl-B		mg/kg		Analyzed By: AC						
Analyte	Result	Reporting Limit	Analyzed	Method Blank	BS	% Recovery	True Value QC	RPD	Qualifier	
Chloride	<16.0	16.0	10/12/2023	ND	432	108	400	0.00		

Sample ID: SW - 5 0-10' (H235554-08)

Chloride, SM4500Cl-B		mg/kg		Analyzed By: AC						
Analyte	Result	Reporting Limit	Analyzed	Method Blank	BS	% Recovery	True Value QC	RPD	Qualifier	
Chloride	<16.0	16.0	10/12/2023	ND	432	108	400	0.00		

Sample ID: SW - 6 0-10' (H235554-09)

Chloride, SM4500Cl-B		mg/kg		Analyzed By: AC						
Analyte	Result	Reporting Limit	Analyzed	Method Blank	BS	% Recovery	True Value QC	RPD	Qualifier	
Chloride	<16.0	16.0	10/12/2023	ND	432	108	400	0.00		

Cardinal Laboratories

*=Accredited Analyte

PLEASE NOTE: Liability and Damages. Cardinal's liability and client's exclusive remedy for any claim arising, whether based in contract or tort, shall be limited to the amount paid by client for analyses. All claims, including those for negligence and any other cause whatsoever shall be deemed waived unless made in writing and received by Cardinal within thirty (30) days after completion of the applicable service. In no event shall Cardinal be liable for incidental or consequential damages, including, without limitation, business interruptions, loss of use, or loss of profits incurred by client, its subsidiaries, affiliates or successors arising out of or related to the performance of the services hereunder by Cardinal, regardless of whether such claim is based upon any of the above stated reasons or otherwise. Results relate only to the samples identified above. This report shall not be reproduced except in full with written approval of Cardinal Laboratories.

Celey D. Keene, Lab Director/Quality Manager



PHONE (575) 393-2326 ° 101 E. MARLAND ° HOBBS, NM 88240

Analytical Results For:

ENSOLUM, LLC
 BEAUX JENNINGS
 705 W WADLEY AVE.
 MIDLAND TX, 79705
 Fax To:

Received:	10/11/2023	Sampling Date:	10/11/2023
Reported:	10/16/2023	Sampling Type:	Soil
Project Name:	FEDERAL 10 #1	Sampling Condition:	Cool & Intact
Project Number:	03B1417056 (32.32185-104.080415)	Sample Received By:	Dionica Hinojos
Project Location:	OXY - EDDY CO., NM		

Sample ID: SW - 7 0-10' (H235554-10)

Chloride, SM4500Cl-B		mg/kg		Analyzed By: AC						
Analyte	Result	Reporting Limit	Analyzed	Method Blank	BS	% Recovery	True Value QC	RPD	Qualifier	
Chloride	<16.0	16.0	10/12/2023	ND	432	108	400	0.00		

Sample ID: SW - 8 0-10' (H235554-11)

Chloride, SM4500Cl-B		mg/kg		Analyzed By: AC						
Analyte	Result	Reporting Limit	Analyzed	Method Blank	BS	% Recovery	True Value QC	RPD	Qualifier	
Chloride	<16.0	16.0	10/12/2023	ND	432	108	400	0.00		

Sample ID: SW - 9 0-10' (H235554-12)

Chloride, SM4500Cl-B		mg/kg		Analyzed By: AC						
Analyte	Result	Reporting Limit	Analyzed	Method Blank	BS	% Recovery	True Value QC	RPD	Qualifier	
Chloride	<16.0	16.0	10/12/2023	ND	432	108	400	0.00		

Sample ID: SW - 10 0-10' (H235554-13)

Chloride, SM4500Cl-B		mg/kg		Analyzed By: AC						
Analyte	Result	Reporting Limit	Analyzed	Method Blank	BS	% Recovery	True Value QC	RPD	Qualifier	
Chloride	<16.0	16.0	10/12/2023	ND	432	108	400	0.00		

Cardinal Laboratories

*=Accredited Analyte

PLEASE NOTE: Liability and Damages. Cardinal's liability and client's exclusive remedy for any claim arising, whether based in contract or tort, shall be limited to the amount paid by client for analyses. All claims, including those for negligence and any other cause whatsoever shall be deemed waived unless made in writing and received by Cardinal within thirty (30) days after completion of the applicable service. In no event shall Cardinal be liable for incidental or consequential damages, including, without limitation, business interruptions, loss of use, or loss of profits incurred by client, its subsidiaries, affiliates or successors arising out of or related to the performance of the services hereunder by Cardinal, regardless of whether such claim is based upon any of the above stated reasons or otherwise. Results relate only to the samples identified above. This report shall not be reproduced except in full with written approval of Cardinal Laboratories.

Celey D. Keene, Lab Director/Quality Manager

PHONE (575) 393-2326 ° 101 E. MARLAND ° HOBBS, NM 88240

Notes and Definitions

QM-07	The spike recovery was outside acceptance limits for the MS and/or MSD. The batch was accepted based on acceptable LCS recovery.
ND	Analyte NOT DETECTED at or above the reporting limit
RPD	Relative Percent Difference
**	Samples not received at proper temperature of 6°C or below.
***	Insufficient time to reach temperature.
-	Chloride by SM4500Cl-B does not require samples be received at or below 6°C Samples reported on an as received basis (wet) unless otherwise noted on report

Cardinal Laboratories

*=Accredited Analyte

PLEASE NOTE: Liability and Damages. Cardinal's liability and client's exclusive remedy for any claim arising, whether based in contract or tort, shall be limited to the amount paid by client for analyses. All claims, including those for negligence and any other cause whatsoever shall be deemed waived unless made in writing and received by Cardinal within thirty (30) days after completion of the applicable service. In no event shall Cardinal be liable for incidental or consequential damages, including, without limitation, business interruptions, loss of use, or loss of profits incurred by client, its subsidiaries, affiliates or successors arising out of or related to the performance of the services hereunder by Cardinal, regardless of whether such claim is based upon any of the above stated reasons or otherwise. Results relate only to the samples identified above. This report shall not be reproduced except in full with written approval of Cardinal Laboratories.

A handwritten signature in black ink, appearing to read "Celey D. Keene", is written over a horizontal line.

Celey D. Keene, Lab Director/Quality Manager



101 East Marland, Hobbs, NM 88240
(575) 393-2326 FAX (575) 393-2476

CHAIN-OF-CUSTODY AND ANALYSIS REQUEST

2-2-2

Company Name: Ensolum, LLC Project Manager: Beaux Jennings Address: 601 N. Marienfeld St. STE 400 City: Midland Phone #: 210-219-8858 Project #: 03B14170516 Project Name: Federal 10 #1 Project Location: Eddy County, NM Sampler Name: Kelly Jennings <small>FOR LAB USE ONLY</small>										BILL TO P.O. #: Company: Oxy USA, Inc. Attn: Wade Dittich Address: City: State: TX Zip: 79701 Phone #: 575-390-2828 Fax #:										ANALYSIS REQUEST																																																											
Sample I.D. H235554										Sample Depth (feet) 14'										(G)RAB OR (C)OMP. # CONTAINERS GROUNDWATER WASTEWATER SOIL OIL SLUDGE OTHER : ACID/BASE: ICE / COOL OTHER :										MATRIX PRESERV SAMPLING										DATE 10/11/23										TIME 1430										Chloride 4500 Cl																			
Lab I.D. H235554										Sample I.D. FS-4										Sample Depth (feet) 14'										(G)RAB OR (C)OMP. # CONTAINERS GROUNDWATER WASTEWATER SOIL OIL SLUDGE OTHER : ACID/BASE: ICE / COOL OTHER :										MATRIX PRESERV SAMPLING										DATE 10/11/23										TIME 1430										Chloride 4500 Cl									
Lab I.D. H235554										Sample I.D. FS-5										Sample Depth (feet) 14'										(G)RAB OR (C)OMP. # CONTAINERS GROUNDWATER WASTEWATER SOIL OIL SLUDGE OTHER : ACID/BASE: ICE / COOL OTHER :										MATRIX PRESERV SAMPLING										DATE 10/11/23										TIME 1434										Chloride 4500 Cl									
Lab I.D. H235554										Sample I.D. FS-8										Sample Depth (feet) 14'										(G)RAB OR (C)OMP. # CONTAINERS GROUNDWATER WASTEWATER SOIL OIL SLUDGE OTHER : ACID/BASE: ICE / COOL OTHER :										MATRIX PRESERV SAMPLING										DATE 10/11/23										TIME 1438										Chloride 4500 Cl									
Lab I.D. H235554										Sample I.D. FS-9										Sample Depth (feet) 14'										(G)RAB OR (C)OMP. # CONTAINERS GROUNDWATER WASTEWATER SOIL OIL SLUDGE OTHER : ACID/BASE: ICE / COOL OTHER :										MATRIX PRESERV SAMPLING										DATE 10/11/23										TIME 1440										Chloride 4500 Cl									
Lab I.D. H235554										Sample I.D. FS-10										Sample Depth (feet) 14'										(G)RAB OR (C)OMP. # CONTAINERS GROUNDWATER WASTEWATER SOIL OIL SLUDGE OTHER : ACID/BASE: ICE / COOL OTHER :										MATRIX PRESERV SAMPLING										DATE 10/11/23										TIME 1442										Chloride 4500 Cl									
Lab I.D. H235554										Sample I.D. FS-17										Sample Depth (feet) 14'										(G)RAB OR (C)OMP. # CONTAINERS GROUNDWATER WASTEWATER SOIL OIL SLUDGE OTHER : ACID/BASE: ICE / COOL OTHER :										MATRIX PRESERV SAMPLING										DATE 10/11/23										TIME 1444										Chloride 4500 Cl									
Lab I.D. H235554										Sample I.D. SM-5										Sample Depth (feet) 0-10'										(G)RAB OR (C)OMP. # CONTAINERS GROUNDWATER WASTEWATER SOIL OIL SLUDGE OTHER : ACID/BASE: ICE / COOL OTHER :										MATRIX PRESERV SAMPLING										DATE 10/11/23										TIME 1446										Chloride 4500 Cl									
Lab I.D. H235554										Sample I.D. SM-6										Sample Depth (feet) 0-10'										(G)RAB OR (C)OMP. # CONTAINERS GROUNDWATER WASTEWATER SOIL OIL SLUDGE OTHER : ACID/BASE: ICE / COOL OTHER :										MATRIX PRESERV SAMPLING										DATE 10/11/23										TIME 1448										Chloride 4500 Cl									
Lab I.D. H235554										Sample I.D. SM-7										Sample Depth (feet) 0-10'										(G)RAB OR (C)OMP. # CONTAINERS GROUNDWATER WASTEWATER SOIL OIL SLUDGE OTHER : ACID/BASE: ICE / COOL OTHER :										MATRIX PRESERV SAMPLING										DATE 10/11/23										TIME 1448										Chloride 4500 Cl									

PLEASE NOTE: Liability and Damages: Cardinal's liability and client's exclusive remedy for any claim arising whether based in contract or tort, shall be limited to the amount paid by the client for the analyses. All claims including those for negligence and any other cause whatsoever shall be deemed waived unless made in writing and received by Cardinal within 30 days after completion of the applicable service. In no event shall Cardinal be liable for incidental or consequential damages, including without limitation business interruptions, loss of use, or loss of profits incurred by client, its subsidiaries, affiliates or successors arising out of or related to the performance of services hereunder by Cardinal, regardless of whether such claim is based upon any of the above stated remedies or otherwise.

Relinquished By: Kelly Jennings Date: 10/11/23 Time: 1439										Received By: B. Jennings Date: 10-11-23 Time: 1439										Remarks:									
Relinquished By: Kelly Jennings Date: 10-11-23 Time: 1439										Received By: B. Jennings Date: 10-11-23 Time: 1439										Remarks:									

Delivered By: (Circle One) Observed Temp. °C: 5.6°C Corrected Temp. °C:										Sample Condition Cool Intact <input type="checkbox"/> Yes <input type="checkbox"/> No										Checked By: (Initials) B. Jennings </									
--	--	--	--	--	--	--	--	--	--	--	--	--	--	--	--	--	--	--	--	---	--	--	--	--	--	--	--	--	--



CHAIN-OF-CUSTODY AND ANALYSIS REQUEST

2922

† Cardinal cannot accept verbal changes. Please email cardinal@cardinal.edu



APPENDIX F

C-141

District I
1625 N. French Dr., Hobbs, NM 88240
District II
811 S. First St., Artesia, NM 88210
District III
1000 Rio Brazos Road, Aztec, NM 87410
District IV
1220 S. St. Francis Dr., Santa Fe, NM 87505

State of New Mexico
Energy Minerals and Natural
Resources Department
Oil Conservation Division
1220 South St. Francis Dr.
Santa Fe, NM 87505

Form C-141
Revised August 24, 2018
Submit to appropriate OCD District office

Incident ID	nMAP1822260952
District RP	2RP-4910
Facility ID	
Application ID	

Release Notification

Responsible Party

Responsible Party: Oxy USA Inc.	OGRID: 16696
Contact Name: Tyson Pierce	Contact Telephone: 575-390-3610
Contact email: Tyson_pierce@oxy.com	Incident # nMAP1822260952
Contact mailing address: PO Box 4294, Houston, TX 77210	

Location of Release Source

Latitude 32.321852

Longitude -104.080415

(NAD 83 in decimal degrees to 5 decimal places)

Site Name: Federal 10 #1	Site Type: Poly Water Line
Date Release Discovered: 08/08/2018	API# 30-015-26649

Unit Letter	Section	Township	Range	County
E	10	22S	28E	Eddy

Surface Owner: ☐ State ☒ Federal ☐ Tribal ☐ Private (Name: _____)

Nature and Volume of Release

Material(s) Released (Select all that apply and attach calculations or specific justification for the volumes provided below)

<input type="checkbox"/> Crude Oil	Volume Released (bbls):	Volume Recovered (bbls):
<input checked="" type="checkbox"/> Produced Water	Volume Released (bbls): 200	Volume Recovered (bbls): 0
	Is the concentration of dissolved chloride in the produced water >10,000 mg/l?	<input type="checkbox"/> Yes <input type="checkbox"/> No
<input type="checkbox"/> Condensate	Volume Released (bbls)	Volume Recovered (bbls)
<input type="checkbox"/> Natural Gas	Volume Released (Mcf)	Volume Recovered (Mcf)
<input type="checkbox"/> Other (describe)	Volume/Weight Released (provide units)	Volume/Weight Recovered (provide units)

Cause of Release: 3" poly water line failure.

State of New Mexico
Oil Conservation Division

Incident ID	nMAP1822260952
District RP	2RP-4910
Facility ID	
Application ID	

Was this a major release as defined by 19.15.29.7(A) NMAC? <input checked="" type="checkbox"/> Yes <input type="checkbox"/> No	If YES, for what reason(s) does the responsible party consider this a major release? Release is greater than 25 barrels.
If YES, was immediate notice given to the OCD? By whom? To whom? When and by what means (phone, email, etc)? Yes, by Wade Dittrich of Oxy via email to Mike Bratcher and Maria Pruett (NMOCD), Shelly Tucker (BLM) on 08/08/2018.	

Initial Response

The responsible party must undertake the following actions immediately unless they could create a safety hazard that would result in injury

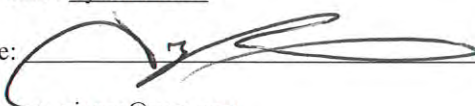
<input checked="" type="checkbox"/> The source of the release has been stopped.	
<input checked="" type="checkbox"/> The impacted area has been secured to protect human health and the environment.	
<input checked="" type="checkbox"/> Released materials have been contained via the use of berms or dikes, absorbent pads, or other containment devices.	
<input checked="" type="checkbox"/> All free liquids and recoverable materials have been removed and managed appropriately.	
If all the actions described above have <u>not</u> been undertaken, explain why:	
Per 19.15.29.8 B. (4) NMAC the responsible party may commence remediation immediately after discovery of a release. If remediation has begun, please attach a narrative of actions to date. If remedial efforts have been successfully completed or if the release occurred within a lined containment area (see 19.15.29.11(A)(5)(a) NMAC), please attach all information needed for closure evaluation.	
I hereby certify that the information given above is true and complete to the best of my knowledge and understand that pursuant to OCD rules and regulations all operators are required to report and/or file certain release notifications and perform corrective actions for releases which may endanger public health or the environment. The acceptance of a C-141 report by the OCD does not relieve the operator of liability should their operations have failed to adequately investigate and remediate contamination that pose a threat to groundwater, surface water, human health or the environment. In addition, OCD acceptance of a C-141 report does not relieve the operator of responsibility for compliance with any other federal, state, or local laws and/or regulations.	
Printed Name: <u>Tyson Pierce</u>	Title: <u>Environmental Advisor</u>
Signature: 	Date: <u>9/12/23</u>
email: <u>Tyson_pierce@oxy.com</u>	Telephone: <u>575-390-3610</u>
<u>OCD Only</u>	
Received by: _____	Date: _____

State of New Mexico
Oil Conservation Division

Incident ID	nMAP1822260952
District RP	2RP-4910
Facility ID	
Application ID	

Site Assessment/Characterization

This information must be provided to the appropriate district office no later than 90 days after the release discovery date.

What is the shallowest depth to groundwater beneath the area affected by the release?	50-100 (ft bgs)
Did this release impact groundwater or surface water?	<input type="checkbox"/> Yes <input checked="" type="checkbox"/> No
Are the lateral extents of the release within 300 feet of a continuously flowing watercourse or any other significant watercourse?	<input type="checkbox"/> Yes <input checked="" type="checkbox"/> No
Are the lateral extents of the release within 200 feet of any lakebed, sinkhole, or playa lake (measured from the ordinary high-water mark)?	<input type="checkbox"/> Yes <input checked="" type="checkbox"/> No
Are the lateral extents of the release within 300 feet of an occupied permanent residence, school, hospital, institution, or church?	<input type="checkbox"/> Yes <input checked="" type="checkbox"/> No
Are the lateral extents of the release within 500 horizontal feet of a spring or a private domestic fresh water well used by less than five households for domestic or stock watering purposes?	<input type="checkbox"/> Yes <input checked="" type="checkbox"/> No
Are the lateral extents of the release within 1000 feet of any other fresh water well or spring?	<input type="checkbox"/> Yes <input checked="" type="checkbox"/> No
Are the lateral extents of the release within incorporated municipal boundaries or within a defined municipal fresh water well field?	<input type="checkbox"/> Yes <input checked="" type="checkbox"/> No
Are the lateral extents of the release within 300 feet of a wetland?	<input type="checkbox"/> Yes <input checked="" type="checkbox"/> No
Are the lateral extents of the release overlying a subsurface mine?	<input type="checkbox"/> Yes <input checked="" type="checkbox"/> No
Are the lateral extents of the release overlying an unstable area such as karst geology?	<input type="checkbox"/> Yes <input checked="" type="checkbox"/> No
Are the lateral extents of the release within a 100-year floodplain?	<input type="checkbox"/> Yes <input checked="" type="checkbox"/> No
Did the release impact areas not on an exploration, development, production, or storage site?	<input checked="" type="checkbox"/> Yes <input type="checkbox"/> No

Attach a comprehensive report (electronic submittals in .pdf format are preferred) demonstrating the lateral and vertical extents of soil contamination associated with the release have been determined. Refer to 19.15.29.11 NMAC for specifics.

Characterization Report Checklist: *Each of the following items must be included in the report.*

- ☒ Scaled site map showing impacted area, surface features, subsurface features, delineation points, and monitoring wells.
- ☒ Field data
- ☒ Data table of soil contaminant concentration data
- ☒ Depth to water determination
- ☒ Determination of water sources and significant watercourses within ½-mile of the lateral extents of the release
- ☒ Boring or excavation logs
- ☒ Photographs including date and GIS information
- ☒ Topographic/Aerial maps
- ☒ Laboratory data including chain of custody

If the site characterization report does not include completed efforts at remediation of the release, the report must include a proposed remediation plan. That plan must include the estimated volume of material to be remediated, the proposed remediation technique, proposed sampling plan and methods, anticipated timelines for beginning and completing the remediation. The closure criteria for a release are contained in Table 1 of 19.15.29.12 NMAC, however, use of the table is modified by site- and release-specific parameters.

State of New Mexico
Oil Conservation Division

Incident ID	nMAP1822260952
District RP	2RP-4910
Facility ID	
Application ID	

I hereby certify that the information given above is true and complete to the best of my knowledge and understand that pursuant to OCD rules and regulations all operators are required to report and/or file certain release notifications and perform corrective actions for releases which may endanger public health or the environment. The acceptance of a C-141 report by the OCD does not relieve the operator of liability should their operations have failed to adequately investigate and remediate contamination that pose a threat to groundwater, surface water, human health or the environment. In addition, OCD acceptance of a C-141 report does not relieve the operator of responsibility for compliance with any other federal, state, or local laws and/or regulations.

Printed Name: Tyson Pierce

Title: Environmental Advisor

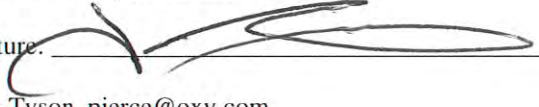
Signature: 

Date: 9/12/23

email: Tyson_pierce@oxy.com

Telephone: 575-390-3610

OCD Only

Received by: Shelly Wells

Date: 11/13/2023

State of New Mexico
Oil Conservation Division

Incident ID	nMAP1822260952
District RP	2RP-4910
Facility ID	
Application ID	

Remediation Plan

Remediation Plan Checklist: *Each of the following items must be included in the plan.*

- ☐ Detailed description of proposed remediation technique
- ☐ Scaled sitemap with GPS coordinates showing delineation points
- ☐ Estimated volume of material to be remediated
- ☐ Closure criteria is to Table 1 specifications subject to 19.15.29.12(C)(4) NMAC
- ☐ Proposed schedule for remediation (note if remediation plan timeline is more than 90 days OCD approval is required)

Deferral Requests Only: *Each of the following items must be confirmed as part of any request for deferral of remediation.*

- ☐ Contamination must be in areas immediately under or around production equipment where remediation could cause a major facility deconstruction.
- ☐ Extents of contamination must be fully delineated.
- ☐ Contamination does not cause an imminent risk to human health, the environment, or groundwater.

I hereby certify that the information given above is true and complete to the best of my knowledge and understand that pursuant to OCD rules and regulations all operators are required to report and/or file certain release notifications and perform corrective actions for releases which may endanger public health or the environment. The acceptance of a C-141 report by the OCD does not relieve the operator of liability should their operations have failed to adequately investigate and remediate contamination that pose a threat to groundwater, surface water, human health or the environment. In addition, OCD acceptance of a C-141 report does not relieve the operator of responsibility for compliance with any other federal, state, or local laws and/or regulations.

Printed Name: Tyson Pierce

Title: Environmental Advisor

Signature: _____

Date: _____

email: Tyson_pierce@oxy.com

Telephone: 575-390-3610

OCD Only

Received by: Shelly Wells Date: 11/13/2023

☐ Approved ☐ Approved with Attached Conditions of Approval ☐ Denied ☐ Deferral Approved

Signature: _____

Date: _____

State of New Mexico
Oil Conservation Division

Incident ID	nMAP1822260952
District RP	2RP-4910
Facility ID	
Application ID	

Closure

The responsible party must attach information demonstrating they have complied with all applicable closure requirements and any conditions or directives of the OCD. This demonstration should be in the form of a comprehensive report (electronic submittals in .pdf format are preferred) including a scaled site map, sampling diagrams, relevant field notes, photographs of any excavation prior to backfilling, laboratory data including chain of custody documents of final sampling, and a narrative of the remedial activities. Refer to 19.15.29.12 NMAC.

Closure Report Attachment Checklist: *Each of the following items must be included in the closure report.*

- ☒ A scaled site and sampling diagram as described in 19.15.29.11 NMAC
- ☒ Photographs of the remediated site prior to backfill or photos of the liner integrity if applicable (Note: appropriate OCD District office must be notified 2 days prior to liner inspection)
- ☒ Laboratory analyses of final sampling (Note: appropriate OCD District office must be notified 2 days prior to final sampling)
- ☒ Description of remediation activities

I hereby certify that the information given above is true and complete to the best of my knowledge and understand that pursuant to OCD rules and regulations all operators are required to report and/or file certain release notifications and perform corrective actions for releases which may endanger public health or the environment. The acceptance of a C-141 report by the OCD does not relieve the operator of liability should their operations have failed to adequately investigate and remediate contamination that pose a threat to groundwater, surface water, human health or the environment. In addition, OCD acceptance of a C-141 report does not relieve the operator of responsibility for compliance with any other federal, state, or local laws and/or regulations. The responsible party acknowledges they must substantially restore, reclaim, and re-vegetate the impacted surface area to the conditions that existed prior to the release or their final land use in accordance with 19.15.29.13 NMAC including notification to the OCD when reclamation and re-vegetation are complete.

Printed Name: Tyson PierceTitle: Environmental Advisor

Signature: _____

Date: 9/12/23email: Tyson_pierce@oxy.comTelephone: 575-390-3610**OCD Only**Received by: Shelly WellsDate: 11/13/2023

Closure approval by the OCD does not relieve the responsible party of liability should their operations have failed to adequately investigate and remediate contamination that poses a threat to groundwater, surface water, human health, or the environment nor does not relieve the responsible party of compliance with any other federal, state, or local laws and/or regulations.

Closure Approved by: Ashley MaxwellDate: 11/16/2023Printed Name: Ashley MaxwellTitle: Environmental Specialist

District I
1625 N. French Dr., Hobbs, NM 88240
Phone:(575) 393-6161 Fax:(575) 393-0720
District II
811 S. First St., Artesia, NM 88210
Phone:(575) 748-1283 Fax:(575) 748-9720
District III
1000 Rio Brazos Rd., Aztec, NM 87410
Phone:(505) 334-6178 Fax:(505) 334-6170
District IV
1220 S. St Francis Dr., Santa Fe, NM 87505
Phone:(505) 476-3470 Fax:(505) 476-3462

State of New Mexico
Energy, Minerals and Natural Resources
Oil Conservation Division
1220 S. St Francis Dr.
Santa Fe, NM 87505

CONDITIONS

Action 284420

CONDITIONS

Operator: OXY USA INC P.O. Box 4294 Houston, TX 772104294	OGRID: 16696
	Action Number: 284420
	Action Type: [C-141] Release Corrective Action (C-141)

CONDITIONS

Created By	Condition	Condition Date
amaxwell	None	11/16/2023