

Location:	Ross Ranch 33-25-30	
Spill Date:	1/2/2024	
Area 1		
Approximate Area =	449.16	cu.ft.
VOLUME OF LEAK		
Total Crude Oil =	0.00	bbls
Total Produced Water =	80.00	bbls
TOTAL VOLUME OF LEAK		
Total Crude Oil =	0.00	bbls
Total Produced Water =	80.00	bbls
TOTAL VOLUME RECOVERED		
Total Crude Oil =	0.00	bbls
Total Produced Water =	80.00	bbls









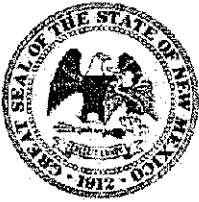

WELL RECORD & LOG

OFFICE OF THE STATE ENGINEER

www.ose.state.nm.us

1. GENERAL AND WELL LOCATION	OSE POD NUMBER (WELL NUMBER) POD-1 <i>Renumbered C-3832-POD 2</i>			OSE FILE NUMBER(S) <i>Renumbered C 3782 (exploratory) C-3832</i>			
	WELL OWNER NAME(S) BOPCO, L.P.			PHONE (OPTIONAL) (817) 390-8662			
	WELL OWNER MAILING ADDRESS 201 N Main St Suite 2900			CITY STATE ZIP Fort Worth TX 76102			
	WELL LOCATION (FROM GPS)	DEGREES LATITUDE 32	MINUTES 05	SECONDS 40.1	* ACCURACY REQUIRED: ONE TENTH OF A SECOND		
		LONGITUDE 103	53	32.2	* DATUM REQUIRED: WGS 84		
DESCRIPTION RELATING WELL LOCATION TO STREET ADDRESS AND COMMON LANDMARKS - PLSS (SECTION, TOWNSHIP, RANGE) WHERE AVAILABLE SW1/4SE1/4SW1/4 of Section 28, Township 25 South, Range 30 East, in the NE corner of a well pad.							
2. DRILLING & CASING INFORMATION	LICENSE NUMBER 331		NAME OF LICENSED DRILLER Joel H. Stewart		NAME OF WELL DRILLING COMPANY SBQ Drilling, LLC		
	DRILLING STARTED 01-16-15	DRILLING ENDED 01-17-15	DEPTH OF COMPLETED WELL (FT) 805	BORE HOLE DEPTH (FT) ±805	DEPTH WATER FIRST ENCOUNTERED (FT)		
	COMPLETED WELL IS: <input checked="" type="radio"/> ARTESIAN <input type="radio"/> DRY HOLE <input type="radio"/> SHALLOW (UNCONFINED)				STATIC WATER LEVEL IN COMPLETED WELL (FT) 277		
	DRILLING FLUID: <input type="radio"/> AIR <input checked="" type="radio"/> MUD ADDITIVES - SPECIFY:						
	DRILLING METHOD: <input checked="" type="radio"/> ROTARY <input type="radio"/> HAMMER <input type="radio"/> CABLE TOOL <input type="radio"/> OTHER - SPECIFY:						
	DEPTH (feet bgl) FROM TO		BORE HOLE DIAM (inches)	CASING MATERIAL AND/OR GRADE (include each casing string, and note sections of screen)	CASING CONNECTION TYPE	CASING INSIDE DIAM. (inches)	CASING WALL THICKNESS (inches)
	0 270		14.75	AS1M A53B	Welded	8.625	0.322
	270 805		14.75	304 Stainless Steel	Welded	8.625	0.25
	0 15		19	AS1M A53B	---	16	0.25
3. ANNULAR MATERIAL	DEPTH (feet bgl) FROM TO		BORE HOLE DIAM. (inches)	LIST ANNULAR SEAL MATERIAL AND GRAVEL PACK SIZE-RANGE BY INTERVAL	AMOUNT (cubic feet)	METHOD OF PLACEMENT	
	0 120		14.75	Sand Mix Ready Mix	90.36	grav. tremie meas.	
	120 170		14.75	Hydrated Bentonite Chips	35.90	grav. tremie meas.	
	170 805		14.75	6/9 Silica Sand	455.95	I remie Pipe	

FOR OSE INTERNAL USE *Renumbered from C-3782-POD1*

WR-20 WELL RECORD & LOG (Version 06/08/2012)

FILE NUMBER *C-3832*

POD NUMBER *POD 2*

TRN NUMBER *555125*

LOCATION *25.30.28.3343*

PAGE 1 OF 2

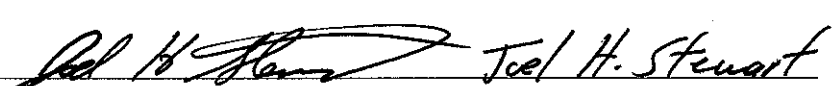
4. HYDROGEOLOGIC LOG OF WELL	DEPTH (feet bgl)		THICKNESS (feet)	COLOR AND TYPE OF MATERIAL ENCOUNTERED - INCLUDE WATER-BEARING CAVITIES OR FRACTURE ZONES (attach supplemental sheets to fully describe all units)	WATER BEARING? (YES / NO)	ESTIMATED YIELD FOR WATER- BEARING ZONES (gpm)
	FROM	TO				
	0	30	30	Cemented Sand, light tan, sub-angular	<input type="radio"/> Y <input type="radio"/> N	
	30	40	10	Sandy Silt, light brown, sub-angular	<input type="radio"/> Y <input type="radio"/> N	
	40	60	20	Sandy clay, reddish brown	<input type="radio"/> Y <input type="radio"/> N	
	60	80	20	Silty Sand, light brown, sub-angular	<input type="radio"/> Y <input type="radio"/> N	
	80	250	170	Fine to Medium Sand, light tan, sub-angular to rounded	<input type="radio"/> Y <input type="radio"/> N	
	250	260	10	Clayey Sand, brown, sub-angular	<input type="radio"/> Y <input type="radio"/> N	
	260	320	60	Fine Sand, light tan, sub-angular	<input checked="" type="radio"/> Y <input type="radio"/> N	
	320	380	60	Silty Sand, brownish gray, sub-angular	<input checked="" type="radio"/> Y <input type="radio"/> N	
	380	410	30	Fine Sand, dark gray, sub-angular	<input checked="" type="radio"/> Y <input type="radio"/> N	
	410	530	120	Clayey Fine Sand, dark gray, sub-angular	<input checked="" type="radio"/> Y <input type="radio"/> N	
	530	590	60	Sandy Clay, dark gray, sub-angular	<input checked="" type="radio"/> Y <input type="radio"/> N	
	590	600	10	Clayey Fine Sand, dark gray, sub-angular	<input checked="" type="radio"/> Y <input type="radio"/> N	
	600	630	30	Sandy Clay, dark gray, sub-angular	<input checked="" type="radio"/> Y <input type="radio"/> N	
	630	650	20	Clayey Sand, dark gray, sub-angular	<input checked="" type="radio"/> Y <input type="radio"/> N	
	650	700	50	Sandy Clay, dark gray, sub-angular	<input checked="" type="radio"/> Y <input type="radio"/> N	
	700	710	10	Clayey Sand, brown and gray, sub-angular	<input checked="" type="radio"/> Y <input type="radio"/> N	
	710	760	50	Sandy Clay, dark gray, sub-angular	<input checked="" type="radio"/> Y <input type="radio"/> N	
	760	770	10	Clay, 75% gray, 25% red	<input checked="" type="radio"/> Y <input type="radio"/> N	
	770	780	10	Clay, 50% gray, 50% red	<input checked="" type="radio"/> Y <input type="radio"/> N	
	780	790	10	Clay, 25% gray, 75% red	<input checked="" type="radio"/> Y <input type="radio"/> N	
	790	805	15	Sandy Clay, Grayish red, 10% white sand.	<input checked="" type="radio"/> Y <input type="radio"/> N	
METHOD USED TO ESTIMATE YIELD OF WATER-BEARING STRATA: <input type="radio"/> PUMP					TOTAL ESTIMATED	
<input type="radio"/> AIR LIFT <input type="radio"/> BAILER <input checked="" type="radio"/> OTHER - SPECIFY: TBD by pump test					WELL YIELD (gpm): TBD	
5. TEST; RIG SUPERVISION	WELL TEST	TEST RESULTS - ATTACH A COPY OF DATA COLLECTED DURING WELL TESTING, INCLUDING DISCHARGE METHOD, START TIME, END TIME, AND A TABLE SHOWING DISCHARGE AND DRAWDOWN OVER THE TESTING PERIOD.				
	MISCELLANEOUS INFORMATION: Pump test will be performed at a later time. Hydrated Bentonite Chips and Sand Mix Ready Mix were placed by gravity and tagged with tremie pipe.					
	PRINT NAME(S) OF DRILL RIG SUPERVISOR(S) THAT PROVIDED ONSITE SUPERVISION OF WELL CONSTRUCTION OTHER THAN LICENSEE: Silverio Galindo, Gabriel Armijo, Pedro Pizano					
6. SIGNATURE	THE UNDERSIGNED HEREBY CERTIFIES THAT, TO THE BEST OF HIS OR HER KNOWLEDGE AND BELIEF, THE FOREGOING IS A TRUE AND CORRECT RECORD OF THE ABOVE DESCRIBED HOLE AND THAT HE OR SHE WILL FILE THIS WELL RECORD WITH THE STATE ENGINEER AND THE PERMIT HOLDER WITHIN 20 DAYS AFTER COMPLETION OF WELL DRILLING:					
	 SIGNATURE OF DRILLER / PRINT SIGNEE NAME					2-13-15 DATE

FOR OSE INTERNAL USE

WR-20 WELL RECORD & LOG (Version 06/08/2012)

FILE NUMBER C-3832

POD NUMBER PAD 2

TRN NUMBER 555125

LOCATION 25.30.28.3343

PAGE 2 OF 2

Locator Tool Report**General Information:**

Application ID:27 Date: 05-28-2015 Time: 12:01:24

WR File Number: C-03782-POD1
Purpose: POINT OF DIVERSIONApplicant First Name: BOPCO EXPLORATORY WELL DRILLERS RECORD
Applicant Last Name: RENUMBERED C-3832-POD2GW Basin: CARLSBAD
County: EDDYCritical Management Area Name(s): NONE
Special Condition Area Name(s): NONE
Land Grant Name: NON GRANT**PLSS Description (New Mexico Principal Meridian):**

SW 1/4 of SE 1/4 of SW 1/4 of SW 1/4 of Section 28, Township 25S, Range 30E.

Coordinate System Details:**Geographic Coordinates:**Latitude: 32 Degrees 5 Minutes 40.1 Seconds N
Longitude: 103 Degrees 53 Minutes 32.2 Seconds W**Universal Transverse Mercator Zone: 13N**

NAD 1983(92) (Meters)	N: 3,551,444	E: 604,526
NAD 1983(92) (Survey Feet)	N: 11,651,697	E: 1,983,348
NAD 1927 (Meters)	N: 3,551,243	E: 604,573
NAD 1927 (Survey Feet)	N: 11,651,036	E: 1,983,505

State Plane Coordinate System Zone: New Mexico East

NAD 1983(92) (Meters)	N: 121,428	E: 206,630
NAD 1983(92) (Survey Feet)	N: 398,385	E: 677,920
NAD 1927 (Meters)	N: 121,410	E: 194,077
NAD 1927 (Survey Feet)	N: 398,327	E: 636,734

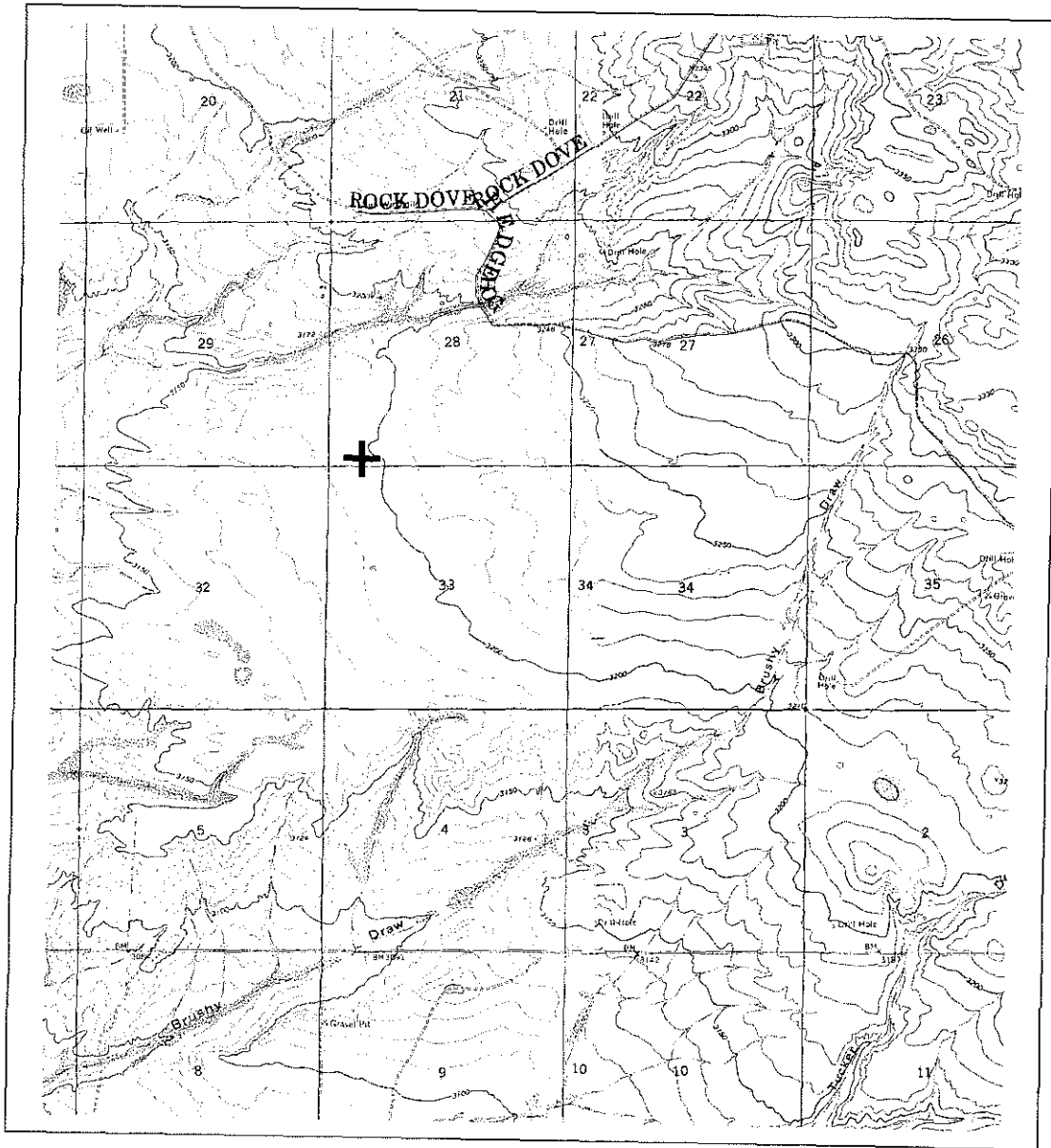
NEW MEXICO OFFICE OF STATE ENGINEER**Locator Tool Report**

WR File Number: C-03782-POD1 Scale: 1:47,832

Northing/Easting: UTM83(92) (Meter): N: 3,551,444

E: 604,526

Northing/Easting: SPCS83(92) (Feet): N: 398,385

E: 677,920

GW Basin: Carlsbad



New Mexico Site Characterization

REFERENCE

C-141
C-141
C-141
C-141
NMOCD O&G Map

SITE INFORMATION

Site Name:	Ross Ranch 33-25-30
Coordinates:	32.0933, -103.8926
Incident Number:	
Land Owner:	Federal
Site Elevation (ft):	3,545

COMMENTS

DTW INFORMATION

Cross reference USGS Map, NMOCD Map, and NMOSE Database

Closest Water Well/Soil Boring		2nd Closest Water Well/Soil Boring	
CLOSER		FALSE	
Name:	C-3782	Name:	USGS 320628103533001
Distance from Site (ft):	436	Distance from Site (ft):	5,250
Direction from Site:	North	Direction from Site:	NORTH
Elevation:	3,199	Elevation:	3,207
DTW (ft):	277	DTW (ft):	264
Total Depth (ft):	805	Total Depth (ft):	288
Date of most recent water level measurement:	1/17/2015	Date of most recent water level measurement:	1/28/1998
Coordinates:	32.09448, -103.89229	Coordinates:	32.10778, -103.8917
346 feet lower in elevation than the Site		338 feet lower in elevation than the Site	
ESTIMATED DTW @ SITE:			
>100'			

COMMENTS

NMOCD O&G Map

CLOSEST SIGNIFICANT WATER SOURCE

Type:	Dry wash
Distance (ft):	2,965
Direction:	North

SITE RECEPTORS

C-141
NMOCD O&G Map
NMOCD O&G Map
OpenEnviroMap
NMOCD O&G Map
NMOCD O&G Map
OpenEnviroMap
National Wetlands Inventory
NMED Registered Mines Map
NMOCD O&G Map
NMOCD O&G Map
FEMA map
C-141

NO	Did this release impact groundwater or surface water?
NO	≤ 300 ft of a continuously flowing watercourse or any other significant watercourse?
NO	≤ 200 ft of any lakebed, sinkhole, or playa lake?
NO	≤ 300 ft of an occupied permanent residence, school, hospital, institution, or church?
YES	≤ 500 ft of a spring or a private water well used by < 5 houses for domestic or stock watering?
YES	≤ 1000 ft of any other fresh water well or spring?
NO	≤ Municipal boundaries or a defined municipal fresh water well field
NO	≤ 300 ft of a wetland?
NO	overlying a subsurface mine
NO	overlying unstable geology (HIGH KARST)?
Low	karst potential
NO	in a 100-year floodplain?
NO	Did the release impact areas not on an exploration, development, production or storage site?

Distance from Site (ft) / Comments

2,965	
51,642	
52,923	
436	
436	
65,902	
13,244	
52,591	
25,957	
2,655	

NMOCD TABLE 1 CLOSURE CRITERIA

TPH: 100 mg/kg Chlorides: 600 mg/kg
FALSE

District I
1625 N. French Dr., Hobbs, NM 88240
Phone:(575) 393-6161 Fax:(575) 393-0720
District II
811 S. First St., Artesia, NM 88210
Phone:(575) 748-1283 Fax:(575) 748-9720
District III
1000 Rio Brazos Rd., Aztec, NM 87410
Phone:(505) 334-6178 Fax:(505) 334-6170
District IV
1220 S. St Francis Dr., Santa Fe, NM 87505
Phone:(505) 476-3470 Fax:(505) 476-3462

State of New Mexico
Energy, Minerals and Natural Resources
Oil Conservation Division
1220 S. St Francis Dr.
Santa Fe, NM 87505

QUESTIONS

Action 303855

QUESTIONS

Operator: XTO ENERGY, INC 6401 Holiday Hill Road Midland, TX 79707	OGRID: 5380
	Action Number: 303855
	Action Type: [C-141] Remediation Closure Request C-141 (C-141-v-Closure)

QUESTIONS

Prerequisites	
Incident ID (n#)	nAPP2401048010
Incident Name	NAPP2401048010 ROSS RANCH 33-25-30 @ 0
Incident Type	Produced Water Release
Incident Status	Remediation Closure Report Received

Location of Release Source	
Please answer all the questions in this group.	
Site Name	Ross Ranch 33-25-30
Date Release Discovered	01/02/2024
Surface Owner	Federal

Incident Details	
Please answer all the questions in this group.	
Incident Type	Produced Water Release
Did this release result in a fire or is the result of a fire	No
Did this release result in any injuries	No
Has this release reached or does it have a reasonable probability of reaching a watercourse	No
Has this release endangered or does it have a reasonable probability of endangering public health	No
Has this release substantially damaged or will it substantially damage property or the environment	No
Is this release of a volume that is or may with reasonable probability be detrimental to fresh water	No

Nature and Volume of Release	
Material(s) released, please answer all that apply below. Any calculations or specific justifications for the volumes provided should be attached to the follow-up C-141 submission.	
Crude Oil Released (bbls) Details	Not answered.
Produced Water Released (bbls) Details	Cause: Corrosion Flow Line - Production Produced Water Released: 80 BBL Recovered: 80 BBL Lost: 0 BBL.
Is the concentration of chloride in the produced water >10,000 mg/l	Yes
Condensate Released (bbls) Details	Not answered.
Natural Gas Vented (Mcf) Details	Not answered.
Natural Gas Flared (Mcf) Details	Not answered.
Other Released Details	Not answered.
Are there additional details for the questions above (i.e. any answer containing Other, Specify, Unknown, and/or Fire, or any negative lost amounts)	Not answered.

District I

1625 N. French Dr., Hobbs, NM 88240
Phone:(575) 393-6161 Fax:(575) 393-0720

District II

811 S. First St., Artesia, NM 88210
Phone:(575) 748-1283 Fax:(575) 748-9720

District III

1000 Rio Brazos Rd., Aztec, NM 87410
Phone:(505) 334-6178 Fax:(505) 334-6170

District IV

1220 S. St Francis Dr., Santa Fe, NM 87505
Phone:(505) 476-3470 Fax:(505) 476-3462

State of New Mexico
Energy, Minerals and Natural Resources
Oil Conservation Division
1220 S. St Francis Dr.
Santa Fe, NM 87505

QUESTIONS, Page 2

Action 303855

QUESTIONS (continued)

Operator: XTO ENERGY, INC 6401 Holiday Hill Road Midland, TX 79707	OGRID:	5380
	Action Number:	303855
	Action Type:	[C-141] Remediation Closure Request C-141 (C-141-v-Closure)

QUESTIONS

Nature and Volume of Release (continued)	
Is this a gas only submission (i.e. only significant Mcf values reported)	No, according to supplied volumes this does not appear to be a "gas only" report.
Was this a major release as defined by Subsection A of 19.15.29.7 NMAC	Yes
Reasons why this would be considered a submission for a notification of a major release	From paragraph A. "Major release" determine using: (1) an unauthorized release of a volume, excluding gases, of 25 barrels or more.
With the implementation of the 19.15.27 NMAC (05/25/2021), venting and/or flaring of natural gas (i.e. gas only) are to be submitted on the C-129 form.	

Initial Response

The responsible party must undertake the following actions immediately unless they could create a safety hazard that would result in injury.

The source of the release has been stopped	True
The impacted area has been secured to protect human health and the environment	True
Released materials have been contained via the use of berms or dikes, absorbent pads, or other containment devices	True
All free liquids and recoverable materials have been removed and managed appropriately	True
If all the actions described above have not been undertaken, explain why	Not answered.

Per Paragraph (4) of Subsection B of 19.15.29.8 NMAC the responsible party may commence remediation immediately after discovery of a release. If remediation has begun, please prepare and attach a narrative of actions to date in the follow-up C-141 submission. If remedial efforts have been successfully completed or if the release occurred within a lined containment area (see Subparagraph (a) of Paragraph (5) of Subsection A of 19.15.29.11 NMAC), please prepare and attach all information needed for closure evaluation in the follow-up C-141 submission.

I hereby certify that the information given above is true and complete to the best of my knowledge and understand that pursuant to OCD rules and regulations all operators are required to report and/or file certain release notifications and perform corrective actions for releases which may endanger public health or the environment. The acceptance of a C-141 report by the OCD does not relieve the operator of liability should their operations have failed to adequately investigate and remediate contamination that pose a threat to groundwater, surface water, human health or the environment. In addition, OCD acceptance of a C-141 report does not relieve the operator of responsibility for compliance with any other federal, state, or local laws and/or regulations.

I hereby agree and sign off to the above statement	Name: Melanie Collins Title: Regulatory Analyst Email: Melanie.Collins@exxonmobil.com Date: 01/16/2024
--	---

District I

1625 N. French Dr., Hobbs, NM 88240
Phone:(575) 393-6161 Fax:(575) 393-0720

District II

811 S. First St., Artesia, NM 88210
Phone:(575) 748-1283 Fax:(575) 748-9720

District III

1000 Rio Brazos Rd., Aztec, NM 87410
Phone:(505) 334-6178 Fax:(505) 334-6170

District IV

1220 S. St Francis Dr., Santa Fe, NM 87505
Phone:(505) 476-3470 Fax:(505) 476-3462

State of New Mexico
Energy, Minerals and Natural Resources
Oil Conservation Division
1220 S. St Francis Dr.
Santa Fe, NM 87505

QUESTIONS, Page 3

Action 303855

QUESTIONS (continued)

Operator: XTO ENERGY, INC 6401 Holiday Hill Road Midland, TX 79707	OGRID:	5380
	Action Number:	303855
	Action Type:	[C-141] Remediation Closure Request C-141 (C-141-v-Closure)

QUESTIONS**Site Characterization**

Please answer all the questions in this group (only required when seeking remediation plan approval and beyond). This information must be provided to the appropriate district office no later than 90 days after the release discovery date.

What is the shallowest depth to groundwater beneath the area affected by the release in feet below ground surface (ft bgs)	Between 100 and 500 (ft.)
What method was used to determine the depth to ground water	OCD Imaging Records Lookup
Did this release impact groundwater or surface water	No
What is the minimum distance, between the closest lateral extents of the release and the following surface areas:	
A continuously flowing watercourse or any other significant watercourse	Between 1 and 5 (mi.)
Any lakebed, sinkhole, or playa lake (measured from the ordinary high-water mark)	Greater than 5 (mi.)
An occupied permanent residence, school, hospital, institution, or church	Greater than 5 (mi.)
A spring or a private domestic fresh water well used by less than five households for domestic or stock watering purposes	Between 300 and 500 (ft.)
Any other fresh water well or spring	Between 300 and 500 (ft.)
Incorporated municipal boundaries or a defined municipal fresh water well field	Greater than 5 (mi.)
A wetland	Between 1 and 5 (mi.)
A subsurface mine	Greater than 5 (mi.)
An (non-karst) unstable area	Between 1 and 5 (mi.)
Categorize the risk of this well / site being in a karst geology	Low
A 100-year floodplain	Between 1 and 5 (mi.)
Did the release impact areas not on an exploration, development, production, or storage site	No

Remediation Plan

Please answer all the questions that apply or are indicated. This information must be provided to the appropriate district office no later than 90 days after the release discovery date.

Requesting a remediation plan approval with this submission	Yes
Attach a comprehensive report demonstrating the lateral and vertical extents of soil contamination associated with the release have been determined, pursuant to 19.15.29.11 NMAC and 19.15.29.13 NMAC.	
Have the lateral and vertical extents of contamination been fully delineated	Yes
Was this release entirely contained within a lined containment area	Yes
Per Subsection B of 19.15.29.11 NMAC unless the site characterization report includes completed efforts at remediation, the report must include a proposed remediation plan in accordance with 19.15.29.12 NMAC, which includes the anticipated timelines for beginning and completing the remediation.	
On what estimated date will the remediation commence	01/02/2024
On what date will (or did) the final sampling or liner inspection occur	01/12/2024
On what date will (or was) the remediation complete(d)	01/12/2024
What is the estimated surface area (in square feet) that will be remediated	7200
What is the estimated volume (in cubic yards) that will be remediated	0
These estimated dates and measurements are recognized to be the best guess or calculation at the time of submission and may (be) change(d) over time as more remediation efforts are completed.	
The OCD recognizes that proposed remediation measures may have to be minimally adjusted in accordance with the physical realities encountered during remediation. If the responsible party has any need to significantly deviate from the remediation plan proposed, then it should consult with the division to determine if another remediation plan submission is required.	

District I

1625 N. French Dr., Hobbs, NM 88240
Phone:(575) 393-6161 Fax:(575) 393-0720

District II

811 S. First St., Artesia, NM 88210
Phone:(575) 748-1283 Fax:(575) 748-9720

District III

1000 Rio Brazos Rd., Aztec, NM 87410
Phone:(505) 334-6178 Fax:(505) 334-6170

District IV

1220 S. St Francis Dr., Santa Fe, NM 87505
Phone:(505) 476-3470 Fax:(505) 476-3462

State of New Mexico
Energy, Minerals and Natural Resources
Oil Conservation Division
1220 S. St Francis Dr.
Santa Fe, NM 87505

QUESTIONS, Page 4

Action 303855

QUESTIONS (continued)

Operator: XTO ENERGY, INC 6401 Holiday Hill Road Midland, TX 79707	OGRID: 5380
	Action Number: 303855
	Action Type: [C-141] Remediation Closure Request C-141 (C-141-v-Closure)

QUESTIONS

Remediation Plan (continued)	
<i>Please answer all the questions that apply or are indicated. This information must be provided to the appropriate district office no later than 90 days after the release discovery date.</i>	
This remediation will (or is expected to) utilize the following processes to remediate / reduce contaminants:	
<i>(Select all answers below that apply.)</i>	
Is (or was) there affected material present needing to be removed	Yes
Is (or was) there a power wash of the lined containment area (to be) performed	Yes
OTHER (Non-listed remedial process)	No
<i>Per Subsection B of 19.15.29.11 NMAC unless the site characterization report includes completed efforts at remediation, the report must include a proposed remediation plan in accordance with 19.15.29.12 NMAC, which includes the anticipated timelines for beginning and completing the remediation.</i>	
I hereby certify that the information given above is true and complete to the best of my knowledge and understand that pursuant to OCD rules and regulations all operators are required to report and/or file certain release notifications and perform corrective actions for releases which may endanger public health or the environment. The acceptance of a C-141 report by the OCD does not relieve the operator of liability should their operations have failed to adequately investigate and remediate contamination that pose a threat to groundwater, surface water, human health or the environment. In addition, OCD acceptance of a C-141 report does not relieve the operator of responsibility for compliance with any other federal, state, or local laws and/or regulations.	
I hereby agree and sign off to the above statement	Name: Melanie Collins Title: Regulatory Analyst Email: Melanie.Collins@exxonmobil.com Date: 01/16/2024
<i>The OCD recognizes that proposed remediation measures may have to be minimally adjusted in accordance with the physical realities encountered during remediation. If the responsible party has any need to significantly deviate from the remediation plan proposed, then it should consult with the division to determine if another remediation plan submission is required.</i>	

District I

1625 N. French Dr., Hobbs, NM 88240
Phone:(575) 393-6161 Fax:(575) 393-0720

District II

811 S. First St., Artesia, NM 88210
Phone:(575) 748-1283 Fax:(575) 748-9720

District III

1000 Rio Brazos Rd., Aztec, NM 87410
Phone:(505) 334-6178 Fax:(505) 334-6170

District IV

1220 S. St Francis Dr., Santa Fe, NM 87505
Phone:(505) 476-3470 Fax:(505) 476-3462

State of New Mexico
Energy, Minerals and Natural Resources
Oil Conservation Division
1220 S. St Francis Dr.
Santa Fe, NM 87505

QUESTIONS, Page 6

Action 303855

QUESTIONS (continued)

Operator: XTO ENERGY, INC 6401 Holiday Hill Road Midland, TX 79707	OGRID:	5380
	Action Number:	303855
	Action Type:	[C-141] Remediation Closure Request C-141 (C-141-v-Closure)

QUESTIONS

Liner Inspection Information	
Last liner inspection notification (C-141L) recorded	302204
Liner inspection date pursuant to Subparagraph (a) of Paragraph (5) of Subsection A of 19.15.29.11 NMAC	01/12/2024
Was all the impacted materials removed from the liner	Yes
What was the liner inspection surface area in square feet	7200

Remediation Closure Request

Only answer the questions in this group if seeking remediation closure for this release because all remediation steps have been completed.

Requesting a remediation closure approval with this submission	Yes
Have the lateral and vertical extents of contamination been fully delineated	Yes
Was this release entirely contained within a lined containment area	Yes
What was the total surface area (in square feet) remediated	7200
What was the total volume (cubic yards) remediated	0
Summarize any additional remediation activities not included by answers (above)	Liner was in good working condition. All fluids recovered.

The responsible party must attach information demonstrating they have complied with all applicable closure requirements and any conditions or directives of the OCD. This demonstration should be in the form of a comprehensive report (in .pdf format) including a scaled site map, sampling diagrams, relevant field notes, photographs of any excavation prior to backfilling, laboratory data including chain of custody documents of final sampling, and a narrative of the remedial activities. Refer to 19.15.29.12 NMAC.

I hereby certify that the information given above is true and complete to the best of my knowledge and understand that pursuant to OCD rules and regulations all operators are required to report and/or file certain release notifications and perform corrective actions for releases which may endanger public health or the environment. The acceptance of a C-141 report by the OCD does not relieve the operator of liability should their operations have failed to adequately investigate and remediate contamination that pose a threat to groundwater, surface water, human health or the environment. In addition, OCD acceptance of a C-141 report does not relieve the operator of responsibility for compliance with any other federal, state, or local laws and/or regulations. The responsible party acknowledges they must substantially restore, reclaim, and re-vegetate the impacted surface area to the conditions that existed prior to the release or their final land use in accordance with 19.15.29.13 NMAC including notification to the OCD when reclamation and re-vegetation are complete.

I hereby agree and sign off to the above statement	Name: Melanie Collins Title: Regulatory Analyst Email: Melanie.Collins@exxonmobil.com Date: 01/16/2024
--	---

District I
1625 N. French Dr., Hobbs, NM 88240
Phone:(575) 393-6161 Fax:(575) 393-0720
District II
811 S. First St., Artesia, NM 88210
Phone:(575) 748-1283 Fax:(575) 748-9720
District III
1000 Rio Brazos Rd., Aztec, NM 87410
Phone:(505) 334-6178 Fax:(505) 334-6170
District IV
1220 S. St Francis Dr., Santa Fe, NM 87505
Phone:(505) 476-3470 Fax:(505) 476-3462

State of New Mexico
Energy, Minerals and Natural Resources
Oil Conservation Division
1220 S. St Francis Dr.
Santa Fe, NM 87505

CONDITIONS

Action 303855

CONDITIONS

Operator: XTO ENERGY, INC 6401 Holiday Hill Road Midland, TX 79707	OGRID: 5380
	Action Number: 303855
	Action Type: [C-141] Remediation Closure Request C-141 (C-141-v-Closure)

CONDITIONS

Created By	Condition	Condition Date
scwells	None	1/16/2024