

Closure Report

**INCIDENT ID# nTO1419554275, nJXK1614531308, nKL1627133614, nOY1722351241,
nDHR1910842311, nDHR1916832374, nAPP220255605, nAPP2205339098**

Site Description

| | |
|--------------------|-------------------------------|
| Site Name: | PRIZE FEDERAL 27 2 CTB |
| Company: | Oxy USA, Inc. |
| Legal Description: | U/L P, Section 27, T22S, R32E |
| County: | Lea County, NM |
| GPS Coordinates: | N 32.35709, W-103.65617 |

Release Data

| | |
|--------------------|------------------------------------------------------------------------------------------------------------------------------------------------------------------------------------------------------------------------------|
| Date of Release: | 6/23/14,5/17/16,9/8/16,8/5/17,3/5/19,4/18/19,1/9/22,1/30/22 |
| Type of Release: | OIL,PRODUCED WATER |
| Source of Release: | FAILED COUPLING ON THE PUMP, POWER FAILURE TANK OVERFLOW, VALE LEFT OPEN, TRANSFER PUMP FAILED TANL OVERFLOWED, COUPLING BROKE ON WATER PUMP, PUMP FAILURE, COUPLING BROKE BETWEEN MOTOR AND PUMP, WATER TRANSFER PUMP |
| Volume of Release: | 25BBLS, 20BBLS, 25BBLS, 60BBLS, 70BBLS, 5BBLS, 30BBLS, 27BBLS, 27BBLS, 0.5BBLS, 145BBLS |
| Volume Recovered: | 10BBLS, 8BBLS, 5BBLS, 25BBLS, 59BBLS, 0BBLS, 0BBLS, 4BBLS, 4BBLS, 23BBLS, 0.25BBLS, 140BBLS |

Remediation Specifications

| | |
|-------------------------|------------------------------------------------------------------------------------------------------------------------------------------------------------------------------------------------------------------------------------------------------------------------------------------------|
| Remediation Parameters: | OXY removed the tanks and equipment and abandoned the battery. Excavated the entire battery and leak area to a 12' depth. Evaluated site to determine if deeper excavation was necessary. OXY collected bottom and sidewall confirmation samples at no greater than 200 square feet intervals. |
| Remediation Activities: | 2/2/23 - 4/19/23 |

| | | |
|-----------------------|--|--|
| Plan Sent to OCD: | | |
| OCD Approval of Plan: | | |
| Plan Sent to BLM: | | |
| BLM Approval of Plan: | | |

Supporting Documentation

| | |
|----------------------|----------------------------------------------------------------------|
| C-141, page 6 | signed and included |
| Site Diagram | Google Earth map with excavation depths & confirmation sample points |
| Pictures | Remediation photos |
| Lab Summary/Analysis | Confirmation lab summary/analysis report for 03/08/2023, 03/20/2023 |
| Notifications | 3/3/2023, 3/6/2023 |

Request for Closure

| | |
|-----------------------------------------------------------------------------------------------------------------------------------------------------|-----------|
| Based on the completion of the remediation, OXY requests closure approval from the NMOCD. Cliff Brunson, President of BBC International Inc. | 4/20/2023 |
|-----------------------------------------------------------------------------------------------------------------------------------------------------|-----------|

Form C-141

Page 6

State of New Mexico
Oil Conservation Division

| | |
|----------------|---------------|
| Incident ID | nTO1419554275 |
| District RP | |
| Facility ID | |
| Application ID | |

Closure

The responsible party must attach information demonstrating they have complied with all applicable closure requirements and any conditions or directives of the OCD. This demonstration should be in the form of a comprehensive report (electronic submittals in .pdf format are preferred) including a scaled site map, sampling diagrams, relevant field notes, photographs of any excavation prior to backfilling, laboratory data including chain of custody documents of final sampling, and a narrative of the remedial activities. Refer to 19.15.29.12 NMAC.

Closure Report Attachment Checklist: *Each of the following items must be included in the closure report.*

- ☐ A scaled site and sampling diagram as described in 19.15.29.11 NMAC
- ☐ Photographs of the remediated site prior to backfill or photos of the liner integrity if applicable (Note: appropriate OCD District office must be notified 2 days prior to liner inspection)
- ☐ Laboratory analyses of final sampling (Note: appropriate ODC District office must be notified 2 days prior to final sampling)
- ☐ Description of remediation activities

I hereby certify that the information given above is true and complete to the best of my knowledge and understand that pursuant to OCD rules and regulations all operators are required to report and/or file certain release notifications and perform corrective actions for releases which may endanger public health or the environment. The acceptance of a C-141 report by the OCD does not relieve the operator of liability should their operations have failed to adequately investigate and remediate contamination that pose a threat to groundwater, surface water, human health or the environment. In addition, OCD acceptance of a C-141 report does not relieve the operator of responsibility for compliance with any other federal, state, or local laws and/or regulations. The responsible party acknowledges they must substantially restore, reclaim, and re-vegetate the impacted surface area to the conditions that existed prior to the release or their final land use in accordance with 19.15.29.13 NMAC including notification to the OCD when reclamation and re-vegetation are complete.

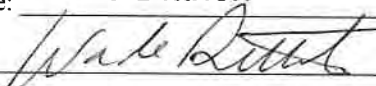
Printed Name: Wade Dittrich Title: Environmental Coordinator
Signature:  Date: 3-31-23
email: wade_dittrich@oxy.com Telephone: (575) 390-2828

OCD Only

Received by: _____ Date: _____

Closure approval by the OCD does not relieve the responsible party of liability should their operations have failed to adequately investigate and remediate contamination that poses a threat to groundwater, surface water, human health, or the environment nor does not relieve the responsible party of compliance with any other federal, state, or local laws and/or regulations.

Closure Approved by: _____ Date: _____

Printed Name: _____ Title: _____

Form C-141

Page 6

State of New Mexico
Oil Conservation Division

| | |
|----------------|----------------|
| Incident ID | nJXK1614531308 |
| District RP | |
| Facility ID | |
| Application ID | |

Closure

The responsible party must attach information demonstrating they have complied with all applicable closure requirements and any conditions or directives of the OCD. This demonstration should be in the form of a comprehensive report (electronic submittals in .pdf format are preferred) including a scaled site map, sampling diagrams, relevant field notes, photographs of any excavation prior to backfilling, laboratory data including chain of custody documents of final sampling, and a narrative of the remedial activities. Refer to 19.15.29.12 NMAC.

Closure Report Attachment Checklist: *Each of the following items must be included in the closure report.*

- ☐ A scaled site and sampling diagram as described in 19.15.29.11 NMAC
- ☐ Photographs of the remediated site prior to backfill or photos of the liner integrity if applicable (Note: appropriate OCD District office must be notified 2 days prior to liner inspection)
- ☐ Laboratory analyses of final sampling (Note: appropriate ODC District office must be notified 2 days prior to final sampling)
- ☐ Description of remediation activities

I hereby certify that the information given above is true and complete to the best of my knowledge and understand that pursuant to OCD rules and regulations all operators are required to report and/or file certain release notifications and perform corrective actions for releases which may endanger public health or the environment. The acceptance of a C-141 report by the OCD does not relieve the operator of liability should their operations have failed to adequately investigate and remediate contamination that pose a threat to groundwater, surface water, human health or the environment. In addition, OCD acceptance of a C-141 report does not relieve the operator of responsibility for compliance with any other federal, state, or local laws and/or regulations. The responsible party acknowledges they must substantially restore, reclaim, and re-vegetate the impacted surface area to the conditions that existed prior to the release or their final land use in accordance with 19.15.29.13 NMAC including notification to the OCD when reclamation and re-vegetation are complete.

Printed Name: Wade Dittrich Title: Environmental CoordinatorSignature:  Date: 3-31-23email: wade_dittrich@oxy.com Telephone: (575) 390-2828**OCD Only**

Received by: _____ Date: _____

Closure approval by the OCD does not relieve the responsible party of liability should their operations have failed to adequately investigate and remediate contamination that poses a threat to groundwater, surface water, human health, or the environment nor does not relieve the responsible party of compliance with any other federal, state, or local laws and/or regulations.

Closure Approved by: _____ Date: _____

Printed Name: _____ Title: _____

Form C-141

Page 6

State of New Mexico
Oil Conservation Division

| | |
|----------------|---------------|
| Incident ID | nKL1627133614 |
| District RP | |
| Facility ID | |
| Application ID | |

Closure

The responsible party must attach information demonstrating they have complied with all applicable closure requirements and any conditions or directives of the OCD. This demonstration should be in the form of a comprehensive report (electronic submittals in .pdf format are preferred) including a scaled site map, sampling diagrams, relevant field notes, photographs of any excavation prior to backfilling, laboratory data including chain of custody documents of final sampling, and a narrative of the remedial activities. Refer to 19.15.29.12 NMAC.

Closure Report Attachment Checklist: *Each of the following items must be included in the closure report.*

- ☐ A scaled site and sampling diagram as described in 19.15.29.11 NMAC
- ☐ Photographs of the remediated site prior to backfill or photos of the liner integrity if applicable (Note: appropriate OCD District office must be notified 2 days prior to liner inspection)
- ☐ Laboratory analyses of final sampling (Note: appropriate ODC District office must be notified 2 days prior to final sampling)
- ☐ Description of remediation activities

I hereby certify that the information given above is true and complete to the best of my knowledge and understand that pursuant to OCD rules and regulations all operators are required to report and/or file certain release notifications and perform corrective actions for releases which may endanger public health or the environment. The acceptance of a C-141 report by the OCD does not relieve the operator of liability should their operations have failed to adequately investigate and remediate contamination that pose a threat to groundwater, surface water, human health or the environment. In addition, OCD acceptance of a C-141 report does not relieve the operator of responsibility for compliance with any other federal, state, or local laws and/or regulations. The responsible party acknowledges they must substantially restore, reclaim, and re-vegetate the impacted surface area to the conditions that existed prior to the release or their final land use in accordance with 19.15.29.13 NMAC including notification to the OCD when reclamation and re-vegetation are complete.

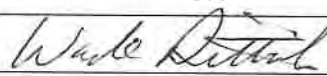
Printed Name: Wade Dittrich Title: Environmental Coordinator
Signature:  Date: 3-31-23
email: wade_dittrich@oxy.com Telephone: (575) 390-2828

OCD Only

Received by: _____ Date: _____

Closure approval by the OCD does not relieve the responsible party of liability should their operations have failed to adequately investigate and remediate contamination that poses a threat to groundwater, surface water, human health, or the environment nor does not relieve the responsible party of compliance with any other federal, state, or local laws and/or regulations.

Closure Approved by: _____ Date: _____

Printed Name: _____ Title: _____

Form C-141

Page 6

State of New Mexico
Oil Conservation Division

| | |
|----------------|---------------|
| Incident ID | nOY1722351241 |
| District RP | |
| Facility ID | |
| Application ID | |

Closure

The responsible party must attach information demonstrating they have complied with all applicable closure requirements and any conditions or directives of the OCD. This demonstration should be in the form of a comprehensive report (electronic submittals in .pdf format are preferred) including a scaled site map, sampling diagrams, relevant field notes, photographs of any excavation prior to backfilling, laboratory data including chain of custody documents of final sampling, and a narrative of the remedial activities. Refer to 19.15.29.12 NMAC.

Closure Report Attachment Checklist: *Each of the following items must be included in the closure report.*

- ☒ A scaled site and sampling diagram as described in 19.15.29.11 NMAC
- ☒ Photographs of the remediated site prior to backfill or photos of the liner integrity if applicable (Note: appropriate OCD District office must be notified 2 days prior to liner inspection)
- ☒ Laboratory analyses of final sampling (Note: appropriate ODC District office must be notified 2 days prior to final sampling)
- ☒ Description of remediation activities

I hereby certify that the information given above is true and complete to the best of my knowledge and understand that pursuant to OCD rules and regulations all operators are required to report and/or file certain release notifications and perform corrective actions for releases which may endanger public health or the environment. The acceptance of a C-141 report by the OCD does not relieve the operator of liability should their operations have failed to adequately investigate and remediate contamination that pose a threat to groundwater, surface water, human health or the environment. In addition, OCD acceptance of a C-141 report does not relieve the operator of responsibility for compliance with any other federal, state, or local laws and/or regulations. The responsible party acknowledges they must substantially restore, reclaim, and re-vegetate the impacted surface area to the conditions that existed prior to the release or their final land use in accordance with 19.15.29.13 NMAC including notification to the OCD when reclamation and re-vegetation are complete.

Printed Name: Wade Dittrich Title: Environmental Coordinator

Signature:  Date: 3-31-23

email: wade_dittrich@oxy.com Telephone: (575) 390-2828

OCD Only

Received by: _____ Date: _____

Closure approval by the OCD does not relieve the responsible party of liability should their operations have failed to adequately investigate and remediate contamination that poses a threat to groundwater, surface water, human health, or the environment nor does not relieve the responsible party of compliance with any other federal, state, or local laws and/or regulations.

Closure Approved by: _____ Date: _____

Printed Name: _____ Title: _____

Form C-141

Page 6

State of New Mexico
Oil Conservation Division

| | |
|----------------|----------------|
| Incident ID | nDHR1910842311 |
| District RP | |
| Facility ID | |
| Application ID | |

Closure

The responsible party must attach information demonstrating they have complied with all applicable closure requirements and any conditions or directives of the OCD. This demonstration should be in the form of a comprehensive report (electronic submittals in .pdf format are preferred) including a scaled site map, sampling diagrams, relevant field notes, photographs of any excavation prior to backfilling, laboratory data including chain of custody documents of final sampling, and a narrative of the remedial activities. Refer to 19.15.29.12 NMAC.

Closure Report Attachment Checklist: *Each of the following items must be included in the closure report.*

- ☒ A scaled site and sampling diagram as described in 19.15.29.11 NMAC
- ☒ Photographs of the remediated site prior to backfill or photos of the liner integrity if applicable (Note: appropriate OCD District office must be notified 2 days prior to liner inspection)
- ☒ Laboratory analyses of final sampling (Note: appropriate ODC District office must be notified 2 days prior to final sampling)
- ☒ Description of remediation activities

I hereby certify that the information given above is true and complete to the best of my knowledge and understand that pursuant to OCD rules and regulations all operators are required to report and/or file certain release notifications and perform corrective actions for releases which may endanger public health or the environment. The acceptance of a C-141 report by the OCD does not relieve the operator of liability should their operations have failed to adequately investigate and remediate contamination that pose a threat to groundwater, surface water, human health or the environment. In addition, OCD acceptance of a C-141 report does not relieve the operator of responsibility for compliance with any other federal, state, or local laws and/or regulations. The responsible party acknowledges they must substantially restore, reclaim, and re-vegetate the impacted surface area to the conditions that existed prior to the release or their final land use in accordance with 19.15.29.13 NMAC including notification to the OCD when reclamation and re-vegetation are complete.

Printed Name: Wade Dittrich Title: Environmental CoordinatorSignature:  Date: 3-31-23email: wade_dittrich@oxy.com Telephone: (575) 390-2828**OCD Only**

Received by: _____ Date: _____

Closure approval by the OCD does not relieve the responsible party of liability should their operations have failed to adequately investigate and remediate contamination that poses a threat to groundwater, surface water, human health, or the environment nor does not relieve the responsible party of compliance with any other federal, state, or local laws and/or regulations.

Closure Approved by: _____ Date: _____

Printed Name: _____ Title: _____

Form C-141

Page 6

State of New Mexico
Oil Conservation Division

| | |
|----------------|----------------|
| Incident ID | nDHR1916832374 |
| District RP | |
| Facility ID | |
| Application ID | |

Closure

The responsible party must attach information demonstrating they have complied with all applicable closure requirements and any conditions or directives of the OCD. This demonstration should be in the form of a comprehensive report (electronic submittals in .pdf format are preferred) including a scaled site map, sampling diagrams, relevant field notes, photographs of any excavation prior to backfilling, laboratory data including chain of custody documents of final sampling, and a narrative of the remedial activities. Refer to 19.15.29.12 NMAC.

Closure Report Attachment Checklist: *Each of the following items must be included in the closure report.*

- ☒ A scaled site and sampling diagram as described in 19.15.29.11 NMAC
- ☒ Photographs of the remediated site prior to backfill or photos of the liner integrity if applicable (Note: appropriate OCD District office must be notified 2 days prior to liner inspection)
- ☒ Laboratory analyses of final sampling (Note: appropriate ODC District office must be notified 2 days prior to final sampling)
- ☒ Description of remediation activities

I hereby certify that the information given above is true and complete to the best of my knowledge and understand that pursuant to OCD rules and regulations all operators are required to report and/or file certain release notifications and perform corrective actions for releases which may endanger public health or the environment. The acceptance of a C-141 report by the OCD does not relieve the operator of liability should their operations have failed to adequately investigate and remediate contamination that pose a threat to groundwater, surface water, human health or the environment. In addition, OCD acceptance of a C-141 report does not relieve the operator of responsibility for compliance with any other federal, state, or local laws and/or regulations. The responsible party acknowledges they must substantially restore, reclaim, and re-vegetate the impacted surface area to the conditions that existed prior to the release or their final land use in accordance with 19.15.29.13 NMAC including notification to the OCD when reclamation and re-vegetation are complete.

Printed Name: Wade Dittrich Title: Environmental CoordinatorSignature:  Date: 3-31-23email: wade_dittrich@oxy.com Telephone: (575) 390-2828**OCD Only**

Received by: _____ Date: _____

Closure approval by the OCD does not relieve the responsible party of liability should their operations have failed to adequately investigate and remediate contamination that poses a threat to groundwater, surface water, human health, or the environment nor does not relieve the responsible party of compliance with any other federal, state, or local laws and/or regulations.

Closure Approved by: _____ Date: _____

Printed Name: _____ Title: _____

Form C-141

Page 6

State of New Mexico
Oil Conservation Division

| | |
|----------------|----------------|
| Incident ID | nAPP2202556015 |
| District RP | |
| Facility ID | |
| Application ID | |

Closure

The responsible party must attach information demonstrating they have complied with all applicable closure requirements and any conditions or directives of the OCD. This demonstration should be in the form of a comprehensive report (electronic submittals in .pdf format are preferred) including a scaled site map, sampling diagrams, relevant field notes, photographs of any excavation prior to backfilling, laboratory data including chain of custody documents of final sampling, and a narrative of the remedial activities. Refer to 19.15.29.12 NMAC.

Closure Report Attachment Checklist: *Each of the following items must be included in the closure report.*

- ☒ A scaled site and sampling diagram as described in 19.15.29.11 NMAC
- ☒ Photographs of the remediated site prior to backfill or photos of the liner integrity if applicable (Note: appropriate OCD District office must be notified 2 days prior to liner inspection)
- ☒ Laboratory analyses of final sampling (Note: appropriate ODC District office must be notified 2 days prior to final sampling)
- ☒ Description of remediation activities

I hereby certify that the information given above is true and complete to the best of my knowledge and understand that pursuant to OCD rules and regulations all operators are required to report and/or file certain release notifications and perform corrective actions for releases which may endanger public health or the environment. The acceptance of a C-141 report by the OCD does not relieve the operator of liability should their operations have failed to adequately investigate and remediate contamination that pose a threat to groundwater, surface water, human health or the environment. In addition, OCD acceptance of a C-141 report does not relieve the operator of responsibility for compliance with any other federal, state, or local laws and/or regulations. The responsible party acknowledges they must substantially restore, reclaim, and re-vegetate the impacted surface area to the conditions that existed prior to the release or their final land use in accordance with 19.15.29.13 NMAC including notification to the OCD when reclamation and re-vegetation are complete.

Printed Name: Wade Dittrich Title: Environmental CoordinatorSignature:  Date: 3-31-23email: wade_dittrich@oxy.com Telephone: (575) 390-2828**OCD Only**

Received by: _____ Date: _____

Closure approval by the OCD does not relieve the responsible party of liability should their operations have failed to adequately investigate and remediate contamination that poses a threat to groundwater, surface water, human health, or the environment nor does not relieve the responsible party of compliance with any other federal, state, or local laws and/or regulations.

Closure Approved by: _____ Date: _____

Printed Name: _____ Title: _____

Form C-141

Page 6

State of New Mexico
Oil Conservation Division

| | |
|----------------|----------------|
| Incident ID | nAPP2205339098 |
| District RP | |
| Facility ID | |
| Application ID | |

Closure

The responsible party must attach information demonstrating they have complied with all applicable closure requirements and any conditions or directives of the OCD. This demonstration should be in the form of a comprehensive report (electronic submittals in .pdf format are preferred) including a scaled site map, sampling diagrams, relevant field notes, photographs of any excavation prior to backfilling, laboratory data including chain of custody documents of final sampling, and a narrative of the remedial activities. Refer to 19.15.29.12 NMAC.

Closure Report Attachment Checklist: *Each of the following items must be included in the closure report.*

- ☒ A scaled site and sampling diagram as described in 19.15.29.11 NMAC
- ☒ Photographs of the remediated site prior to backfill or photos of the liner integrity if applicable (Note: appropriate OCD District office must be notified 2 days prior to liner inspection)
- ☒ Laboratory analyses of final sampling (Note: appropriate ODC District office must be notified 2 days prior to final sampling)
- ☒ Description of remediation activities

I hereby certify that the information given above is true and complete to the best of my knowledge and understand that pursuant to OCD rules and regulations all operators are required to report and/or file certain release notifications and perform corrective actions for releases which may endanger public health or the environment. The acceptance of a C-141 report by the OCD does not relieve the operator of liability should their operations have failed to adequately investigate and remediate contamination that pose a threat to groundwater, surface water, human health or the environment. In addition, OCD acceptance of a C-141 report does not relieve the operator of responsibility for compliance with any other federal, state, or local laws and/or regulations. The responsible party acknowledges they must substantially restore, reclaim, and re-vegetate the impacted surface area to the conditions that existed prior to the release or their final land use in accordance with 19.15.29.13 NMAC including notification to the OCD when reclamation and re-vegetation are complete.

Printed Name: Wade Dittrich Title: Environmental CoordinatorSignature:  Date: 3-31-23email: wade_dittrich@oxy.com Telephone: (575) 390-2828**OCD Only**

Received by: _____ Date: _____

Closure approval by the OCD does not relieve the responsible party of liability should their operations have failed to adequately investigate and remediate contamination that poses a threat to groundwater, surface water, human health, or the environment nor does not relieve the responsible party of compliance with any other federal, state, or local laws and/or regulations.

Closure Approved by: _____ Date: _____

Printed Name: _____ Title: _____

From: kathys@bbcinternational.com
To: ["OCD.Enviro@emnrd.nm.gov"](mailto:'OCD.Enviro@emnrd.nm.gov')
Cc: ["Dittrich, John W"; "TYSON_PIERCE@OXY.COM"; "Cliff Brunson"; "Ken Swinney"; "jgilkey@bbcinternational.com"](#)
Subject: OXY -PRIZE FEDERAL 27#2 CTB -Sampling Notification
Date: Friday, March 3, 2023 4:13:00 PM

This is a notification that BBC will conduct confirmation sampling on behalf of OXY at the PRIZE FEDERAL 27 #2 CTB -There are eight different leak dates.

(nDHR1910842311) (3/5/19) , (nDHR1916832374) (4/18/19) , (nAPP2202556015) (1/9/22) ,
(nAPP205339098) (1/30/22) , (nTO14195542750 (6/23/14), (nKL1627133614) (9/8/16),
(nJXK1614531308) (5/17/16) , (nOY1722351241) (8/5/17) on Wednesday , March 8, 2023, at 9:00
a.m.

From: [Harimon, Jocelyn, EMNRD](#)
To: [Enviro, OCD, EMNRD](#); kathys@bbcinternational.com
Cc: [Bratcher, Michael, EMNRD](#); [Nobui, Jennifer, EMNRD](#)
Subject: RE: [EXTERNAL] OXY -PRIZE FEDERAL 27#2 CTB -Sampling Notification
Date: Monday, March 6, 2023 10:28:38 AM

Kathy,

Thank you for the notification. Please include a copy of this and all notifications in the remedial and/or closure reports to ensure the notifications are documented in the project file.

JH

Jocelyn Harimon • Environmental Specialist
Environmental Bureau
EMNRD - Oil Conservation Division
1220 South St. Francis Drive | Santa Fe, NM 87505
(505)469-2821 | Jocelyn.Harimon@emnrd.nm.gov
[http:// www.emnrd.nm.gov](http://www.emnrd.nm.gov)



From: Enviro, OCD, EMNRD
Sent: Monday, March 6, 2023 10:28 AM
To: kathys@bbcinternational.com
Cc: Bratcher, Michael, EMNRD <mike.bratcher@emnrd.nm.gov>; Nobui, Jennifer, EMNRD <Jennifer.Nobui@emnrd.nm.gov>
Subject: RE: [EXTERNAL] OXY -PRIZE FEDERAL 27#2 CTB -Sampling Notification

Jocelyn Harimon • Environmental Specialist
Environmental Bureau
EMNRD - Oil Conservation Division
1220 South St. Francis Drive | Santa Fe, NM 87505
(505)469-2821 | Jocelyn.Harimon@emnrd.nm.gov
[http:// www.emnrd.nm.gov](http://www.emnrd.nm.gov)



From: kathys@bbcinternational.com <kathys@bbcinternational.com>

Sent: Friday, March 3, 2023 4:13 PM

To: Enviro, OCD, EMNRD <OCD.Enviro@emnrd.nm.gov>

Cc: 'Dittrich, John W' <Wade_Dittrich@oxy.com>; TYSON_PIERCE@OXY.COM; 'Cliff Brunson' <cbrunson@bbcinternational.com>; 'Ken Swinney' <kswinney@bbcinternational.com>; jgilkey@bbcinternational.com

Subject: [EXTERNAL] OXY -PRIZE FEDERAL 27#2 CTB -Sampling Notification

CAUTION: This email originated outside of our organization. Exercise caution prior to clicking on links or opening attachments.

This is a notification that BBC will conduct confirmation sampling on behalf of OXY at the PRIZE FEDERAL 27 #2 CTB -There are eight different leak dates.

(nDHR1910842311) (3/5/19) , (nDHR1916832374) (4/18/19) , (nAPP2202556015) (1/9/22) , (nAPP205339098) (1/30/22) , (nTO14195542750 (6/23/14), (nKL1627133614) (9/8/16), (nJXK1614531308) (5/17/16) , (nOY1722351241) (8/5/17) on Wednesday , March 8, 2023, at 9:00 a.m.

OXY-PRIZE FEDERAL 27 2 CTB

LEAK DATES- 6/23/14 ,5/17/16 ,9/8/16, 8/5/17, 3/5/19 ,4/18/19, 1/9/22 ,1/30/22

LEA,CO

INCIDENT ID# nTO1419554275,

nJXK1614531308

nKL1627133614,nOY1722351241, nDHR1910842311, nDHR1916832374, nAPP220255605, nAPP2205339098



Legend

- 12' EXCAVATION
- BOTTOM CONFIRMATION SAMPLE POINTS
- SIDEWALL CONFIRMATION SAMPLE POINTS

OXY- PRIZE FEDERAL 27 2 CTB (6/23/14,5/17/16,9/8/16,8/5/17,3/5/19,4/18/19,1/9/22,1/30/22)
SAMPLE DATE 3/8/2023

BOTTOM SAMPLES POINTS

| | |
|-----------------------|--------------|
| BS 1@12' N 32.212483 | W-103.392239 |
| BS 2@12' N32.212499 | W-103.392241 |
| BS 3@12' N 32.212522 | W-103.392241 |
| BS 4@12' N 32.212522 | W-103.932241 |
| BS 5@12' N 32.212483 | W-103.392229 |
| BS 6@12' N 32.212498 | W-103.392230 |
| BS 7@12' N 32.212508 | W-103.392229 |
| BS 8@12' N 32.212521 | W-103.392229 |
| BS 9@12' N 32.212483 | W-103.392216 |
| BS 10@12' N 32.212495 | W-103.392217 |
| BS 11@12' N 32.212508 | W-103.392217 |
| BS 12@12' N 32.212519 | W-103.392216 |
| BS 13@12' N 32.212482 | W-103.392200 |
| BS 14@12' N 32.212494 | W-103.392201 |
| BS 15@12' N 32.212509 | W-103.392201 |
| BS 16@12' N 32.212520 | W-103.392184 |
| BS 17@12' N 32.212483 | W-103.392186 |
| BS 18@12' N 32.212493 | W-103.392183 |
| BS 19@12' N 32.212508 | W-103.392184 |
| BS 20@12' N 32.212519 | W-103.392184 |
| BS 21@12' N 32.212482 | W-103.392163 |
| BS 22 @12 N 32.212494 | W-103.392166 |
| BS 23@12' N 32.212508 | W-103.392168 |
| BS 24@12' N 32.212519 | W-103.392167 |
| BS 25@12' N 32.212482 | W-103.392144 |
| BS 26@12' N 32.212494 | W-103.392145 |
| BS 27@12' N 32.212508 | W-103.392148 |
| BS 28@12' N 32.212518 | W-103.392151 |
| BS 29@12' N 32.212482 | W-103.392125 |
| BS 30@12' N 32.212494 | W-103.392124 |
| BS 31@12' N 32.212508 | W-103.392131 |
| BS 32@12' N 32.212518 | W-103.392130 |
| BS 33@12' N 32.212481 | W-103.392111 |
| BS 34@12' N 32.212494 | W-103.392113 |
| BS 35@12' N 32.212519 | W-103.392114 |
| BS 36@12' N 32.212519 | W-103.392114 |
| BS 37@12' N 32.212481 | W-103.392098 |
| BS 38@12' N 32.212496 | W-103.392097 |
| BS 39@12' N 32.212512 | W-103.392096 |

SIDEWALL SAMPLES POINTS

| | | |
|-------|------------|-------------|
| SW 1 | N 32.35681 | W-103.65620 |
| SW 2 | N 32.35586 | W-103.65612 |
| SW 3 | N 32.35683 | W-103.65613 |
| SW 4 | N 32.35683 | W-103.65606 |
| SW 5 | N 32.35685 | W-103.65602 |
| SW 6 | N 32.35668 | W-103.65595 |
| SW 7 | N 32.35687 | W-103.65588 |
| SW 8 | N 32.35687 | W-103.65584 |
| SW 9 | N 32.35687 | W-103.65682 |
| SW 10 | N 32.35688 | W-103.65577 |
| SW 11 | N 32.35694 | W-103.65578 |
| SW 12 | N 32.35697 | W-103.65579 |
| SW 13 | N 32.35702 | W-103.65582 |
| SW 14 | N 32.35704 | W-103.65588 |
| SW 15 | N 32.35702 | W-103.65599 |
| SW 16 | N 32.35703 | W-103.65698 |
| SW 17 | N 32.35705 | W-103.65598 |
| SW 18 | N 32.35707 | W-103.65607 |
| SW 19 | N 32.35705 | W-103.65607 |
| SW 20 | N 32.35703 | W-103.65618 |
| SW 21 | N 32.35704 | W-103.65620 |
| SW 22 | N 32.35700 | W-103.65627 |
| SW 23 | N 32.35695 | W-103.65625 |

| | Sample ID | BS 1@12' | BS 2@12' | BS 3@12' | BS 4@12' | BS 5@12' | BS 6@12' | BS 7@12' | BS 8@12' | BS 9@12' | BS 10@12' | BS 11@12' | BS 12@12' | BS 13@12' | BS 14@12' | BS 15@12' | BS 16@12' | BS 17@12' | BS 18@12' |
|---------------|-----------|----------|----------|----------|----------|----------|----------|----------|----------|----------|-----------|-----------|-----------|-----------|-----------|-----------|-----------|-----------|-----------|
| Analyte | Date | 3/8/23 | 3/8/23 | 3/8/23 | 3/8/23 | 3/8/23 | 3/8/23 | 3/8/23 | 3/8/23 | 3/8/23 | 3/8/23 | 3/8/23 | 3/8/23 | 3/8/23 | 3/8/23 | 3/8/23 | 3/8/23 | 3/8/23 | 3/8/23 |
| | | mg/kg | mg/kg | mg/kg | mg/kg | mg/kg | mg/kg | mg/kg | mg/kg | mg/kg | mg/kg | mg/kg | mg/kg | mg/kg | mg/kg | mg/kg | mg/kg | mg/kg | mg/kg |
| Benzene | | <0.050 | <0.050 | <0.050 | <0.050 | <0.050 | <0.050 | <0.050 | <0.050 | <0.050 | <0.050 | <0.050 | <0.050 | <0.050 | <0.050 | <0.050 | <0.050 | <0.050 | <0.050 |
| Toluene | | <0.050 | <0.050 | <0.050 | <0.050 | <0.050 | <0.050 | <0.050 | <0.050 | <0.050 | <0.050 | <0.050 | <0.050 | <0.050 | <0.050 | <0.050 | <0.050 | <0.050 | <0.050 |
| Ethylbenzene | | <0.050 | <0.050 | <0.050 | <0.050 | <0.050 | <0.050 | <0.050 | <0.050 | <0.050 | <0.050 | <0.050 | <0.050 | <0.050 | <0.050 | <0.050 | <0.050 | <0.050 | <0.050 |
| Total Xylenes | | <0.150 | <0.150 | <0.150 | <0.150 | <0.150 | <0.150 | <0.150 | <0.150 | <0.150 | <0.150 | <0.150 | <0.150 | <0.150 | <0.150 | <0.150 | <0.150 | <0.150 | <0.150 |
| Total BTEX | | <0.300 | <0.300 | <0.300 | <0.300 | <0.300 | <0.300 | <0.300 | <0.300 | <0.300 | <0.300 | <0.300 | <0.300 | <0.300 | <0.300 | <0.300 | <0.300 | <0.300 | <0.300 |
| Chloride | | 64.0 | 80.0 | 32.0 | 16.0 | 32.0 | 32.0 | 32.0 | 48.0 | 32.0 | 16.0 | 64.0 | 32.0 | 48.0 | 32.0 | 48.0 | 32.0 | 32.0 | 48.0 |
| GRO | | <10.0 | <10.0 | <10.0 | <10.0 | <10.0 | <10.0 | <10.0 | <10.0 | <10.0 | <10.0 | <10.0 | <10.0 | <10.0 | <10.0 | <10.0 | <10.0 | <10.0 | <10.0 |
| DRO | | <10.0 | <10.0 | <10.0 | <10.0 | <10.0 | <10.0 | <10.0 | <10.0 | <10.0 | <10.0 | <10.0 | <10.0 | <10.0 | <10.0 | <10.0 | <10.0 | <10.0 | <10.0 |
| EXT DRO | | <10.0 | <10.0 | <10.0 | <10.0 | <10.0 | <10.0 | <10.0 | <10.0 | <10.0 | <10.0 | <10.0 | <10.0 | <10.0 | <10.0 | <10.0 | <10.0 | <10.0 | <10.0 |

| | Sample ID | BS 19@12' | BS 20@12' | BS 21@12' | BS 22@12' | BS 23@12' | BS 24@12' | BS 25@12' | BS 26@12' | BS 27@12' | BS 28@12' | BS 29@12' | BS 30@12' | BS 31@12' | BS 32@12' | BS 33@12' | BS 34@12' | BS 35@12' | BS 36@12' |
|---------------|-----------|-----------|-----------|-----------|-----------|-----------|-----------|-----------|-----------|-----------|-----------|-----------|-----------|-----------|-----------|-----------|-----------|-----------|-----------|
| Analyte | Date | 3/8/23 | 3/8/23 | 3/8/23 | 3/8/23 | 3/8/23 | 3/8/23 | 3/8/23 | 3/8/23 | 3/8/23 | 3/8/23 | 3/8/23 | 3/8/23 | 3/8/23 | 3/8/23 | 3/8/23 | 3/8/23 | 3/8/23 | 3/8/23 |
| | | mg/kg | mg/kg | mg/kg | mg/kg | mg/kg | mg/kg | mg/kg | mg/kg | mg/kg | mg/kg | mg/kg | mg/kg | mg/kg | mg/kg | mg/kg | mg/kg | mg/kg | mg/kg |
| Benzene | | <0.050 | <0.050 | <0.050 | <0.050 | <0.050 | <0.050 | <0.050 | <0.050 | <0.050 | <0.050 | <0.050 | <0.050 | <0.050 | <0.050 | <0.050 | <0.050 | <0.050 | <0.050 |
| Toluene | | <0.050 | <0.050 | <0.050 | <0.050 | <0.050 | <0.050 | <0.050 | <0.050 | <0.050 | <0.050 | <0.050 | <0.050 | <0.050 | <0.050 | <0.050 | <0.050 | <0.050 | <0.050 |
| Ethylbenzene | | <0.050 | <0.050 | <0.050 | <0.050 | <0.050 | <0.050 | <0.050 | <0.050 | <0.050 | <0.050 | <0.050 | <0.050 | <0.050 | <0.050 | <0.050 | <0.050 | <0.050 | <0.050 |
| Total Xylenes | | <0.150 | <0.150 | <0.150 | <0.150 | <0.150 | <0.150 | <0.150 | <0.150 | <0.150 | <0.150 | <0.150 | <0.150 | <0.150 | <0.150 | <0.150 | <0.150 | <0.150 | <0.150 |
| Total BTEX | | <0.300 | <0.300 | <0.300 | <0.300 | <0.300 | <0.300 | <0.300 | <0.300 | <0.300 | <0.300 | <0.300 | <0.300 | <0.300 | <0.300 | <0.300 | <0.300 | <0.300 | <0.300 |
| Chloride | | 48.0 | 32.0 | 32.0 | 48.0 | 48.0 | 48.0 | 32.0 | 48.0 | 32.0 | 32.0 | 64.0 | 32.0 | 32.0 | 32.0 | 32.0 | 48.0 | 48.0 | 16.0 |
| GRO | | <10.0 | <10.0 | <10.0 | <10.0 | <10.0 | <10.0 | <10.0 | <10.0 | <10.0 | <10.0 | <10.0 | <10.0 | <10.0 | <10.0 | <10.0 | <10.0 | <10.0 | <10.0 |
| DRO | | <10.0 | <10.0 | <10.0 | <10.0 | <10.0 | <10.0 | <10.0 | <10.0 | <10.0 | <10.0 | <10.0 | <10.0 | <10.0 | <10.0 | <10.0 | <10.0 | <10.0 | <10.0 |
| EXT DRO | | <10.0 | <10.0 | <10.0 | <10.0 | <10.0 | <10.0 | <10.0 | <10.0 | <10.0 | <10.0 | <10.0 | <10.0 | <10.0 | <10.0 | <10.0 | <10.0 | <10.0 | <10.0 |

| | Sample ID | BS 37@12' | BS 38@12' | BS 39@12' |
|---------------|-----------|-----------|-----------|-----------|
| Analyte | Date | 3/8/23 | 3/8/23 | 3/8/23 |
| | | mg/kg | mg/kg | mg/kg |
| Benzene | | <0.050 | <0.050 | <0.050 |
| Toluene | | <0.050 | <0.050 | <0.050 |
| Ethylbenzene | | <0.050 | <0.050 | <0.050 |
| Total Xylenes | | <0.150 | <0.150 | <0.150 |
| Total BTEX | | <0.300 | <0.300 | <0.300 |
| Chloride | | <16.0 | 16.0 | <16.0 |
| GRO | | <10.0 | <10.0 | <10.0 |
| DRO | | <10.0 | <10.0 | <10.0 |
| EXT DRO | | <10.0 | <10.0 | <10.0 |

| | Sample ID | SW 1 | SW 2 | SW 3 | SW 4 | SW 5 | SW 6 | SW 7 | SW 8 | SW 9 | SW 10 | SW 11 | SW 12 | SW 13 | SW 14 | SW 15 |
|---------------|-----------|--------|--------|--------|--------|--------|--------|--------|--------|--------|--------|--------|--------|--------|--------|--------|
| Analyte | Date | 3/8/23 | 3/8/23 | 3/8/23 | 3/8/23 | 3/8/23 | 3/8/23 | 3/8/23 | 3/8/23 | 3/8/23 | 3/8/23 | 3/8/23 | 3/8/23 | 3/8/23 | 3/8/23 | 3/8/23 |
| | | mg/kg | mg/kg | mg/kg | mg/kg | mg/kg | mg/kg | mg/kg | mg/kg | mg/kg | mg/kg | mg/kg | mg/kg | mg/kg | mg/kg | mg/kg |
| Benzene | | <0.050 | <0.050 | <0.050 | <0.050 | <0.050 | <0.050 | <0.050 | <0.050 | <0.050 | <0.050 | <0.050 | <0.050 | <0.050 | <0.050 | <0.050 |
| Toluene | | <0.050 | <0.050 | <0.050 | <0.050 | <0.050 | <0.050 | <0.050 | <0.050 | <0.050 | <0.050 | <0.050 | <0.050 | <0.050 | <0.050 | <0.050 |
| Ethylbenzene | | <0.050 | <0.050 | <0.050 | <0.050 | <0.050 | <0.050 | <0.050 | <0.050 | <0.050 | <0.050 | <0.050 | <0.050 | <0.050 | <0.050 | <0.050 |
| Total Xylenes | | <0.150 | <0.150 | <0.150 | <0.150 | <0.150 | <0.150 | <0.150 | <0.150 | <0.150 | <0.150 | <0.150 | <0.150 | <0.150 | <0.150 | <0.150 |
| Total BTEX | | <0.300 | <0.300 | <0.300 | <0.300 | <0.300 | <0.300 | <0.300 | <0.300 | <0.300 | <0.300 | <0.300 | <0.300 | <0.300 | <0.300 | <0.300 |
| Chloride | | <16.0 | 16.0 | <16.0 | <16.0 | <16.0 | <16.0 | <16.0 | 16.0 | 16.0 | 16.0 | <16.0 | <16.0 | <16.0 | <16.0 | 16.0 |
| GRO | | <10.0 | <10.0 | <10.0 | <10.0 | <10.0 | <10.0 | <10.0 | <10.0 | <10.0 | <10.0 | <10.0 | <10.0 | <10.0 | <10.0 | <10.0 |
| DRO | | <10.0 | <10.0 | <10.0 | <10.0 | <10.0 | <10.0 | <10.0 | <10.0 | <10.0 | <10.0 | <10.0 | <10.0 | <10.0 | <10.0 | <10.0 |
| EXT DRO | | <10.0 | <10.0 | <10.0 | <10.0 | <10.0 | <10.0 | <10.0 | <10.0 | <10.0 | <10.0 | <10.0 | <10.0 | <10.0 | <10.0 | <10.0 |

| | Sample ID | SW 16 | SW 17 | SW 18 | SW 19 | SW 20 | SW 21 | SW 22 | SW 23 |
|---------------|-----------|--------|--------|--------|--------|--------|--------|--------|--------|
| Analyte | Date | 3/8/23 | 3/8/23 | 3/8/23 | 3/8/23 | 3/8/23 | 3/8/23 | 3/8/23 | 3/8/23 |
| | | mg/kg | mg/kg | mg/kg | mg/kg | mg/kg | mg/kg | mg/kg | mg/kg |
| Benzene | | <0.050 | <0.050 | <0.050 | <0.050 | <0.050 | <0.050 | <0.050 | <0.050 |
| Toluene | | <0.050 | <0.050 | <0.050 | <0.050 | <0.050 | <0.050 | <0.050 | <0.050 |
| Ethylbenzene | | <0.050 | <0.050 | <0.050 | <0.050 | <0.050 | <0.050 | <0.050 | <0.050 |
| Total Xylenes | | <0.150 | <0.150 | <0.150 | <0.150 | <0.150 | <0.150 | <0.150 | <0.150 |
| Total BTEX | | <0.300 | <0.300 | <0.300 | <0.300 | <0.300 | <0.300 | <0.300 | <0.300 |
| Chloride | | <16.0 | <16.0 | <16.0 | <16.0 | <16.0 | <16.0 | <16.0 | <16.0 |
| GRO | | <10.0 | <10.0 | <10.0 | <10.0 | <10.0 | <10.0 | <10.0 | <10.0 |
| DRO | | <10.0 | <10.0 | <10.0 | <10.0 | <10.0 | <10.0 | <10.0 | <10.0 |
| EXT DRO | | <10.0 | <10.0 | <10.0 | <10.0 | <10.0 | <10.0 | <10.0 | <10.0 |



OXY- PRIZE FEDERAL 27 2 CTB





OXY- PRIZE FEDERAL 27 2 CTB





OXY- PRIZE FEDERAL 27 2 CTB





OXY- PRIZE FEDERAL 27 2 CTB





OXY- PRIZE FEDERAL 27 2 CTB





OXY- PRIZE FEDERAL 27 2 CTB





OXY- PRIZE FEDERAL 27 2 CTB





OXY- PRIZE FEDERAL 27 2 CTB





OXY- PRIZE FEDERAL 27 2 CTB

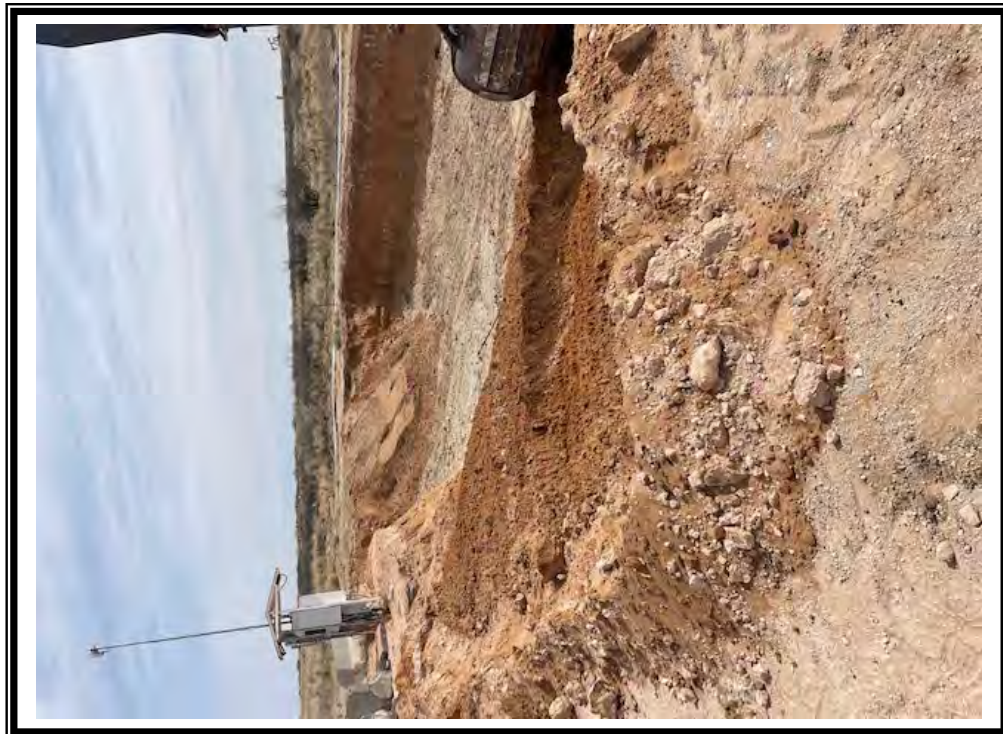



OXY- PRIZE FEDERAL 27 2 CTB

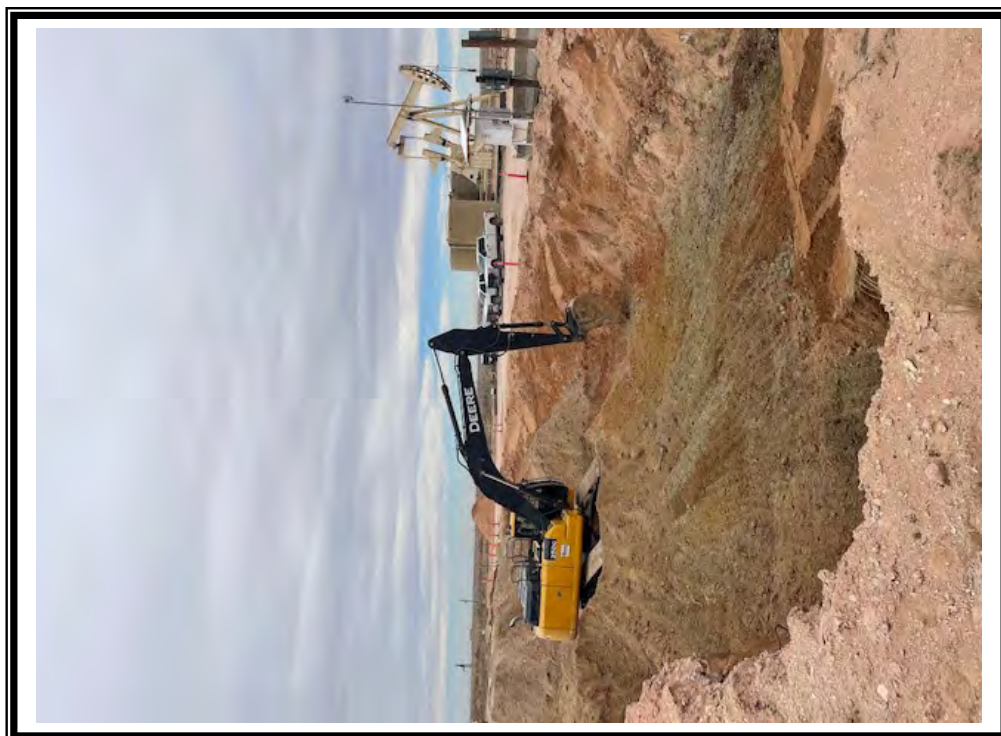
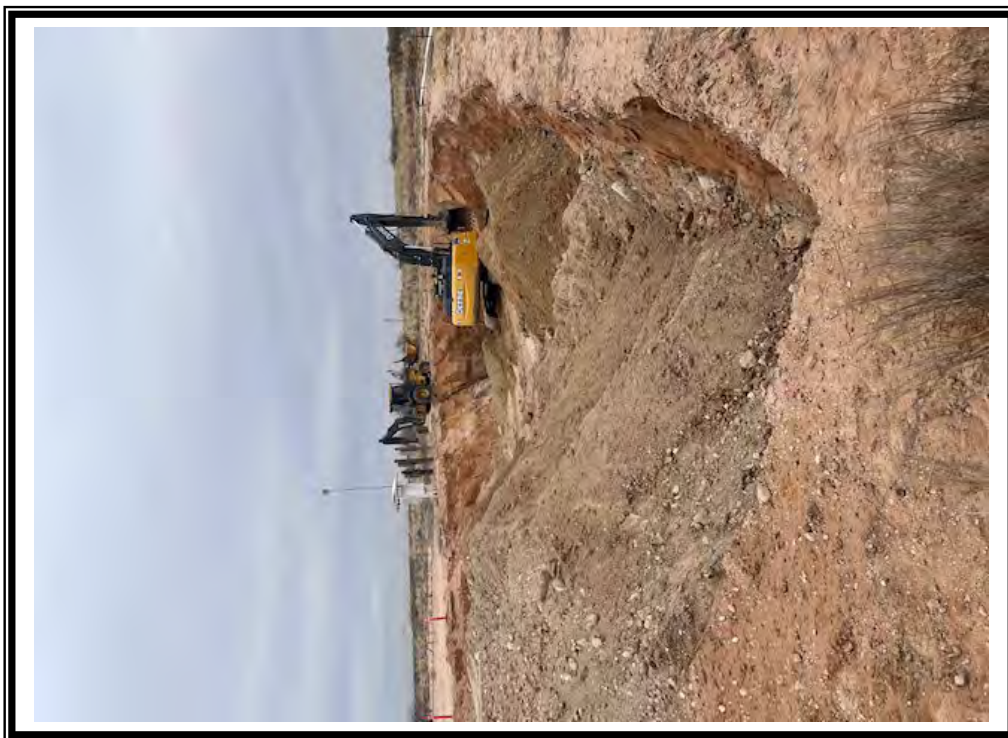



OXY- PRIZE FEDERAL 27 2 CTB





OXY- PRIZE FEDERAL 27 2 CTB





OXY- PRIZE FEDERAL 27 2 CTB





OXY- PRIZE FEDERAL 27 2 CTB

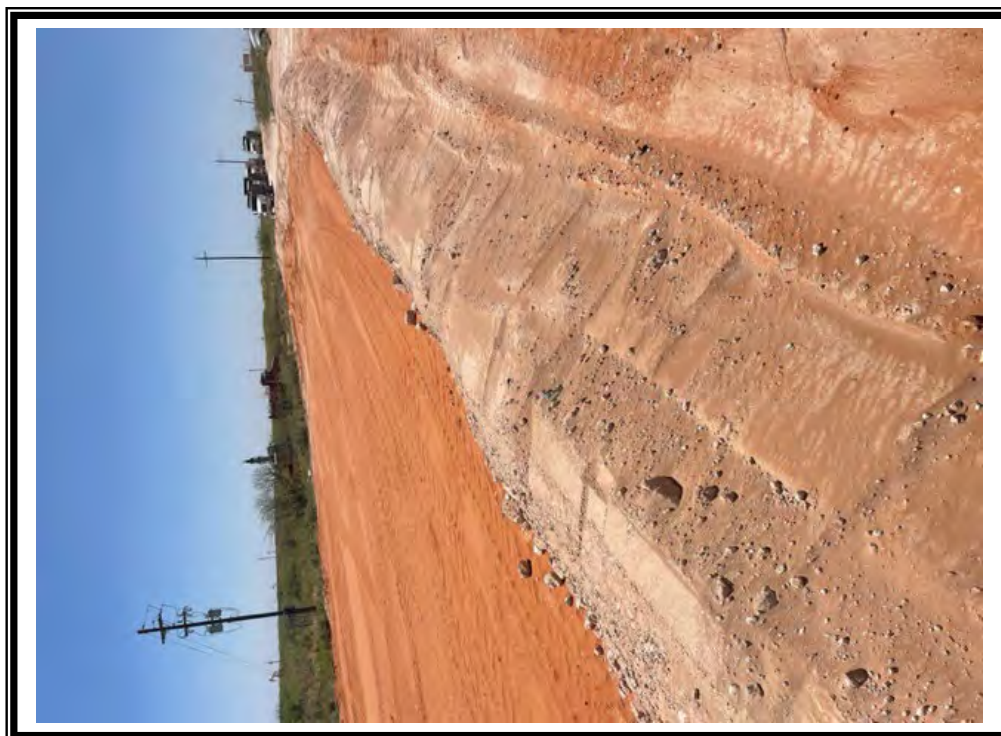



OXY- PRIZE FEDERAL 27 2 CTB

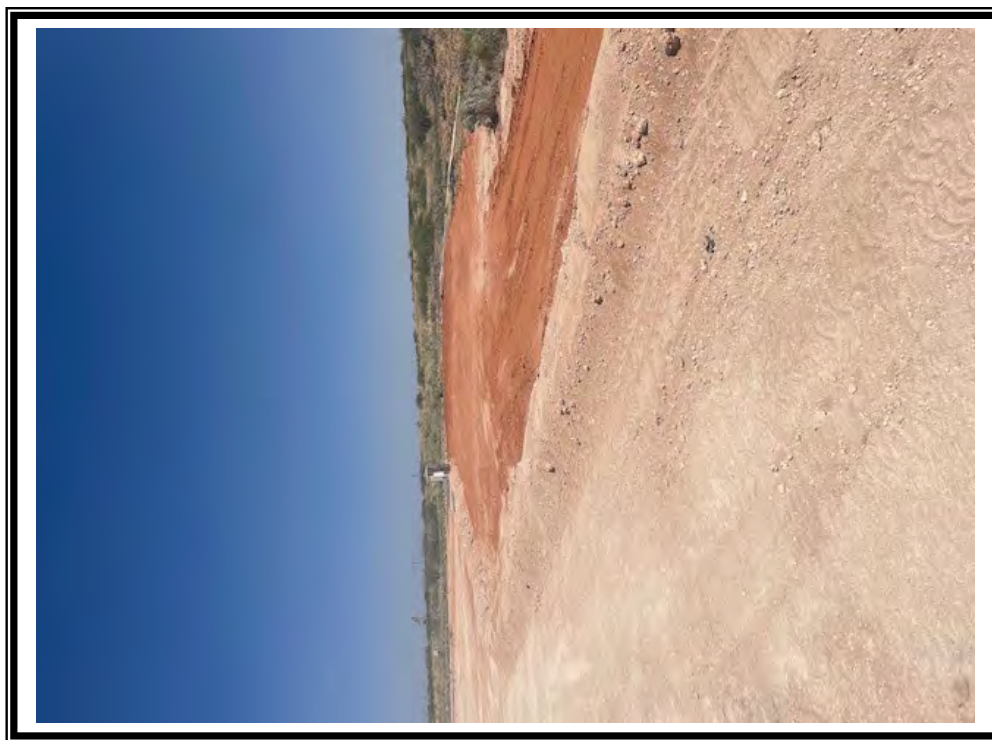



PHONE (575) 393-2326 ° 101 E. MARLAND ° HOBBS, NM 88240

March 20, 2023

Cliff Brunson

BBC International, Inc.

P.O. Box 805

Hobbs, NM 88241

RE: PRIZE 27 FED #2 CTB

Enclosed are the results of analyses for samples received by the laboratory on 03/16/23 16:40.

Cardinal Laboratories is accredited through Texas NELAP under certificate number T104704398-22-15. Accreditation applies to drinking water, non-potable water and solid and chemical materials. All accredited analytes are denoted by an asterisk (*). For a complete list of accredited analytes and matrices visit the TCEQ website at www.tceq.texas.gov/field/qa/lab_accred_certif.html.

Cardinal Laboratories is accredited through the State of Colorado Department of Public Health and Environment for:

| | |
|------------------|------------------------------|
| Method EPA 552.2 | Haloacetic Acids (HAA-5) |
| Method EPA 524.2 | Total Trihalomethanes (TTHM) |
| Method EPA 524.4 | Regulated VOCs (V1, V2, V3) |

Accreditation applies to public drinking water matrices.

This report meets NELAP requirements and is made up of a cover page, analytical results, and a copy of the original chain-of-custody. If you have any questions concerning this report, please feel free to contact me.

Sincerely,

A handwritten signature in black ink that reads "Celey D. Keene".

Celey D. Keene

Lab Director/Quality Manager



PHONE (575) 393-2326 • 101 E. MARLAND • HOBBS, NM 88240

Analytical Results For:

BBC International, Inc.
 Cliff Brunson
 P.O. Box 805
 Hobbs NM, 88241
 Fax To: (575) 397-0397

| | | | |
|-------------------|----------------------|---------------------|------------------|
| Received: | 03/16/2023 | Sampling Date: | 03/08/2023 |
| Reported: | 03/20/2023 | Sampling Type: | Soil |
| Project Name: | PRIZE 27 FED #2 CTB | Sampling Condition: | Cool & Intact |
| Project Number: | (8 LEAK DATES) | Sample Received By: | Shalyn Rodriguez |
| Project Location: | OXY - LEA COUNTY, NM | | |

Sample ID: BOTTOM SAMPLE 1 @ 12' (H231215-01)

| BTEX 8021B | | mg/kg | | Analyzed By: JH | | | | | | |
|----------------|--------|-----------------|------------|-----------------|------|------------|---------------|------|-----------|--|
| Analyte | Result | Reporting Limit | Analyzed | Method Blank | BS | % Recovery | True Value QC | RPD | Qualifier | |
| Benzene* | <0.050 | 0.050 | 03/17/2023 | ND | 1.97 | 98.4 | 2.00 | 5.26 | | |
| Toluene* | <0.050 | 0.050 | 03/17/2023 | ND | 2.00 | 100 | 2.00 | 2.92 | | |
| Ethylbenzene* | <0.050 | 0.050 | 03/17/2023 | ND | 2.18 | 109 | 2.00 | 3.26 | | |
| Total Xylenes* | <0.150 | 0.150 | 03/17/2023 | ND | 6.75 | 112 | 6.00 | 2.08 | | |
| Total BTEX | <0.300 | 0.300 | 03/17/2023 | ND | | | | | | |

Surrogate: 4-Bromofluorobenzene (PID) 113 % 71.5-134

| Chloride, SM4500Cl-B | | mg/kg | | Analyzed By: GM | | | | | | |
|----------------------|--------|-----------------|------------|-----------------|-----|------------|---------------|------|-----------|--|
| Analyte | Result | Reporting Limit | Analyzed | Method Blank | BS | % Recovery | True Value QC | RPD | Qualifier | |
| Chloride | 64.0 | 16.0 | 03/20/2023 | ND | 432 | 108 | 400 | 7.69 | | |

| TPH 8015M | | mg/kg | | Analyzed By: MS | | | | | |
|------------------|--------|-----------------|------------|-----------------|-----|------------|---------------|-------|-----------|
| Analyte | Result | Reporting Limit | Analyzed | Method Blank | BS | % Recovery | True Value QC | RPD | Qualifier |
| GRO C6-C10* | <10.0 | 10.0 | 03/17/2023 | ND | 178 | 89.1 | 200 | 3.94 | |
| DRO >C10-C28* | <10.0 | 10.0 | 03/17/2023 | ND | 169 | 84.6 | 200 | 0.482 | |
| EXT DRO >C28-C36 | <10.0 | 10.0 | 03/17/2023 | ND | | | | | |

Surrogate: 1-Chlorooctane 110 % 48.2-134

Surrogate: 1-Chlorooctadecane 113 % 49.1-148

Cardinal Laboratories

*=Accredited Analyte

PLEASE NOTE: Liability and Damages. Cardinal's liability and client's exclusive remedy for any claim arising, whether based in contract or tort, shall be limited to the amount paid by client for analyses. All claims, including those for negligence and any other cause whatsoever shall be deemed waived unless made in writing and received by Cardinal within thirty (30) days after completion of the applicable service. In no event shall Cardinal be liable for incidental or consequential damages, including, without limitation, business interruptions, loss of use, or loss of profits incurred by client, its subsidiaries, affiliates or successors arising out of or related to the performance of the services hereunder by Cardinal, regardless of whether such claim is based upon any of the above stated reasons or otherwise. Results relate only to the samples identified above. This report shall not be reproduced except in full with written approval of Cardinal Laboratories.

Celey D. Keene, Lab Director/Quality Manager



PHONE (575) 393-2326 ° 101 E. MARLAND ° HOBBS, NM 88240

Analytical Results For:

BBC International, Inc.
 Cliff Brunson
 P.O. Box 805
 Hobbs NM, 88241
 Fax To: (575) 397-0397

| | | | |
|-------------------|----------------------|---------------------|------------------|
| Received: | 03/16/2023 | Sampling Date: | 03/08/2023 |
| Reported: | 03/20/2023 | Sampling Type: | Soil |
| Project Name: | PRIZE 27 FED #2 CTB | Sampling Condition: | Cool & Intact |
| Project Number: | (8 LEAK DATES) | Sample Received By: | Shalyn Rodriguez |
| Project Location: | OXY - LEA COUNTY, NM | | |

Sample ID: BOTTOM SAMPLE 2 @ 12' (H231215-02)

| BTEx 8021B | | mg/kg | | Analyzed By: JH | | | | | | |
|----------------|--------|-----------------|------------|-----------------|------|------------|---------------|------|-----------|--|
| Analyte | Result | Reporting Limit | Analyzed | Method Blank | BS | % Recovery | True Value QC | RPD | Qualifier | |
| Benzene* | <0.050 | 0.050 | 03/17/2023 | ND | 1.97 | 98.4 | 2.00 | 5.26 | | |
| Toluene* | <0.050 | 0.050 | 03/17/2023 | ND | 2.00 | 100 | 2.00 | 2.92 | | |
| Ethylbenzene* | <0.050 | 0.050 | 03/17/2023 | ND | 2.18 | 109 | 2.00 | 3.26 | | |
| Total Xylenes* | <0.150 | 0.150 | 03/17/2023 | ND | 6.75 | 112 | 6.00 | 2.08 | | |
| Total BTEx | <0.300 | 0.300 | 03/17/2023 | ND | | | | | | |

Surrogate: 4-Bromofluorobenzene (PID) 111 % 71.5-134

| Chloride, SM4500CI-B | | mg/kg | | Analyzed By: GM | | | | | | |
|----------------------|--------|-----------------|------------|-----------------|-----|------------|---------------|------|-----------|--|
| Analyte | Result | Reporting Limit | Analyzed | Method Blank | BS | % Recovery | True Value QC | RPD | Qualifier | |
| Chloride | 80.0 | 16.0 | 03/20/2023 | ND | 432 | 108 | 400 | 7.69 | | |

| TPH 8015M | | mg/kg | | Analyzed By: MS | | | | | |
|------------------|--------|-----------------|------------|-----------------|-----|------------|---------------|-------|-----------|
| Analyte | Result | Reporting Limit | Analyzed | Method Blank | BS | % Recovery | True Value QC | RPD | Qualifier |
| GRO C6-C10* | <10.0 | 10.0 | 03/17/2023 | ND | 178 | 89.1 | 200 | 3.94 | |
| DRO >C10-C28* | <10.0 | 10.0 | 03/17/2023 | ND | 169 | 84.6 | 200 | 0.482 | |
| EXT DRO >C28-C36 | <10.0 | 10.0 | 03/17/2023 | ND | | | | | |

Surrogate: 1-Chlorooctane 113 % 48.2-134

Surrogate: 1-Chlorooctadecane 117 % 49.1-148

Cardinal Laboratories

*=Accredited Analyte

PLEASE NOTE: Liability and Damages. Cardinal's liability and client's exclusive remedy for any claim arising, whether based in contract or tort, shall be limited to the amount paid by client for analyses. All claims, including those for negligence and any other cause whatsoever shall be deemed waived unless made in writing and received by Cardinal within thirty (30) days after completion of the applicable service. In no event shall Cardinal be liable for incidental or consequential damages, including, without limitation, business interruptions, loss of use, or loss of profits incurred by client, its subsidiaries, affiliates or successors arising out of or related to the performance of the services hereunder by Cardinal, regardless of whether such claim is based upon any of the above stated reasons or otherwise. Results relate only to the samples identified above. This report shall not be reproduced except in full with written approval of Cardinal Laboratories.

Celey D. Keene, Lab Director/Quality Manager



PHONE (575) 393-2326 ° 101 E. MARLAND ° HOBBS, NM 88240

Analytical Results For:

BBC International, Inc.
 Cliff Brunson
 P.O. Box 805
 Hobbs NM, 88241
 Fax To: (575) 397-0397

| | | | |
|-------------------|----------------------|---------------------|------------------|
| Received: | 03/16/2023 | Sampling Date: | 03/08/2023 |
| Reported: | 03/20/2023 | Sampling Type: | Soil |
| Project Name: | PRIZE 27 FED #2 CTB | Sampling Condition: | Cool & Intact |
| Project Number: | (8 LEAK DATES) | Sample Received By: | Shalyn Rodriguez |
| Project Location: | OXY - LEA COUNTY, NM | | |

Sample ID: BOTTOM SAMPLE 3 @ 12' (H231215-03)

| BTEx 8021B | | mg/kg | | Analyzed By: JH | | | | | | |
|----------------|--------|-----------------|------------|-----------------|------|------------|---------------|------|-----------|--|
| Analyte | Result | Reporting Limit | Analyzed | Method Blank | BS | % Recovery | True Value QC | RPD | Qualifier | |
| Benzene* | <0.050 | 0.050 | 03/17/2023 | ND | 1.97 | 98.4 | 2.00 | 5.26 | | |
| Toluene* | <0.050 | 0.050 | 03/17/2023 | ND | 2.00 | 100 | 2.00 | 2.92 | | |
| Ethylbenzene* | <0.050 | 0.050 | 03/17/2023 | ND | 2.18 | 109 | 2.00 | 3.26 | | |
| Total Xylenes* | <0.150 | 0.150 | 03/17/2023 | ND | 6.75 | 112 | 6.00 | 2.08 | | |
| Total BTEx | <0.300 | 0.300 | 03/17/2023 | ND | | | | | | |

Surrogate: 4-Bromofluorobenzene (PID) 110 % 71.5-134

| Chloride, SM4500CI-B | | mg/kg | | Analyzed By: GM | | | | | | |
|----------------------|--------|-----------------|------------|-----------------|-----|------------|---------------|------|-----------|--|
| Analyte | Result | Reporting Limit | Analyzed | Method Blank | BS | % Recovery | True Value QC | RPD | Qualifier | |
| Chloride | 32.0 | 16.0 | 03/20/2023 | ND | 432 | 108 | 400 | 7.69 | | |

| TPH 8015M | | mg/kg | | Analyzed By: MS | | | | | |
|------------------|--------|-----------------|------------|-----------------|-----|------------|---------------|-------|-----------|
| Analyte | Result | Reporting Limit | Analyzed | Method Blank | BS | % Recovery | True Value QC | RPD | Qualifier |
| GRO C6-C10* | <10.0 | 10.0 | 03/17/2023 | ND | 178 | 89.1 | 200 | 3.94 | |
| DRO >C10-C28* | <10.0 | 10.0 | 03/17/2023 | ND | 169 | 84.6 | 200 | 0.482 | |
| EXT DRO >C28-C36 | <10.0 | 10.0 | 03/17/2023 | ND | | | | | |

Surrogate: 1-Chlorooctane 109 % 48.2-134

Surrogate: 1-Chlorooctadecane 113 % 49.1-148

Cardinal Laboratories

*=Accredited Analyte

PLEASE NOTE: Liability and Damages. Cardinal's liability and client's exclusive remedy for any claim arising, whether based in contract or tort, shall be limited to the amount paid by client for analyses. All claims, including those for negligence and any other cause whatsoever shall be deemed waived unless made in writing and received by Cardinal within thirty (30) days after completion of the applicable service. In no event shall Cardinal be liable for incidental or consequential damages, including, without limitation, business interruptions, loss of use, or loss of profits incurred by client, its subsidiaries, affiliates or successors arising out of or related to the performance of the services hereunder by Cardinal, regardless of whether such claim is based upon any of the above stated reasons or otherwise. Results relate only to the samples identified above. This report shall not be reproduced except in full with written approval of Cardinal Laboratories.

Celey D. Keene, Lab Director/Quality Manager



PHONE (575) 393-2326 ° 101 E. MARLAND ° HOBBS, NM 88240

Analytical Results For:

BBC International, Inc.
 Cliff Brunson
 P.O. Box 805
 Hobbs NM, 88241
 Fax To: (575) 397-0397

| | | | |
|-------------------|----------------------|---------------------|------------------|
| Received: | 03/16/2023 | Sampling Date: | 03/08/2023 |
| Reported: | 03/20/2023 | Sampling Type: | Soil |
| Project Name: | PRIZE 27 FED #2 CTB | Sampling Condition: | Cool & Intact |
| Project Number: | (8 LEAK DATES) | Sample Received By: | Shalyn Rodriguez |
| Project Location: | OXY - LEA COUNTY, NM | | |

Sample ID: BOTTOM SAMPLE 4 @ 12' (H231215-04)

| BTEx 8021B | | mg/kg | | Analyzed By: JH | | | | | |
|----------------|--------|-----------------|------------|-----------------|------|------------|---------------|------|-----------|
| Analyte | Result | Reporting Limit | Analyzed | Method Blank | BS | % Recovery | True Value QC | RPD | Qualifier |
| Benzene* | <0.050 | 0.050 | 03/17/2023 | ND | 1.97 | 98.4 | 2.00 | 5.26 | |
| Toluene* | <0.050 | 0.050 | 03/17/2023 | ND | 2.00 | 100 | 2.00 | 2.92 | |
| Ethylbenzene* | <0.050 | 0.050 | 03/17/2023 | ND | 2.18 | 109 | 2.00 | 3.26 | |
| Total Xylenes* | <0.150 | 0.150 | 03/17/2023 | ND | 6.75 | 112 | 6.00 | 2.08 | |
| Total BTEx | <0.300 | 0.300 | 03/17/2023 | ND | | | | | |

Surrogate: 4-Bromofluorobenzene (PID) 110 % 71.5-134

| Chloride, SM4500CI-B | | mg/kg | | Analyzed By: GM | | | | | |
|----------------------|--------|-----------------|------------|-----------------|-----|------------|---------------|------|-----------|
| Analyte | Result | Reporting Limit | Analyzed | Method Blank | BS | % Recovery | True Value QC | RPD | Qualifier |
| Chloride | 16.0 | 16.0 | 03/20/2023 | ND | 432 | 108 | 400 | 7.69 | |

| TPH 8015M | | mg/kg | | Analyzed By: MS | | | | | |
|------------------|--------|-----------------|------------|-----------------|-----|------------|---------------|-------|-----------|
| Analyte | Result | Reporting Limit | Analyzed | Method Blank | BS | % Recovery | True Value QC | RPD | Qualifier |
| GRO C6-C10* | <10.0 | 10.0 | 03/17/2023 | ND | 178 | 89.1 | 200 | 3.94 | |
| DRO >C10-C28* | <10.0 | 10.0 | 03/17/2023 | ND | 169 | 84.6 | 200 | 0.482 | |
| EXT DRO >C28-C36 | <10.0 | 10.0 | 03/17/2023 | ND | | | | | |

Surrogate: 1-Chlorooctane 110 % 48.2-134

Surrogate: 1-Chlorooctadecane 113 % 49.1-148

Cardinal Laboratories

*=Accredited Analyte

PLEASE NOTE: Liability and Damages. Cardinal's liability and client's exclusive remedy for any claim arising, whether based in contract or tort, shall be limited to the amount paid by client for analyses. All claims, including those for negligence and any other cause whatsoever shall be deemed waived unless made in writing and received by Cardinal within thirty (30) days after completion of the applicable service. In no event shall Cardinal be liable for incidental or consequential damages, including, without limitation, business interruptions, loss of use, or loss of profits incurred by client, its subsidiaries, affiliates or successors arising out of or related to the performance of the services hereunder by Cardinal, regardless of whether such claim is based upon any of the above stated reasons or otherwise. Results relate only to the samples identified above. This report shall not be reproduced except in full with written approval of Cardinal Laboratories.

Celey D. Keene, Lab Director/Quality Manager



PHONE (575) 393-2326 ° 101 E. MARLAND ° HOBBS, NM 88240

Analytical Results For:

BBC International, Inc.
 Cliff Brunson
 P.O. Box 805
 Hobbs NM, 88241
 Fax To: (575) 397-0397

| | | | |
|-------------------|----------------------|---------------------|------------------|
| Received: | 03/16/2023 | Sampling Date: | 03/08/2023 |
| Reported: | 03/20/2023 | Sampling Type: | Soil |
| Project Name: | PRIZE 27 FED #2 CTB | Sampling Condition: | Cool & Intact |
| Project Number: | (8 LEAK DATES) | Sample Received By: | Shalyn Rodriguez |
| Project Location: | OXY - LEA COUNTY, NM | | |

Sample ID: BOTTOM SAMPLE 5 @ 12' (H231215-05)

| BTEx 8021B | | mg/kg | | Analyzed By: JH | | | | | | |
|----------------|--------|-----------------|------------|-----------------|------|------------|---------------|------|-----------|--|
| Analyte | Result | Reporting Limit | Analyzed | Method Blank | BS | % Recovery | True Value QC | RPD | Qualifier | |
| Benzene* | <0.050 | 0.050 | 03/17/2023 | ND | 1.97 | 98.4 | 2.00 | 5.26 | | |
| Toluene* | <0.050 | 0.050 | 03/17/2023 | ND | 2.00 | 100 | 2.00 | 2.92 | | |
| Ethylbenzene* | <0.050 | 0.050 | 03/17/2023 | ND | 2.18 | 109 | 2.00 | 3.26 | | |
| Total Xylenes* | <0.150 | 0.150 | 03/17/2023 | ND | 6.75 | 112 | 6.00 | 2.08 | | |
| Total BTEx | <0.300 | 0.300 | 03/17/2023 | ND | | | | | | |

Surrogate: 4-Bromofluorobenzene (PID) 110 % 71.5-134

| Chloride, SM4500CI-B | | mg/kg | | Analyzed By: GM | | | | | | |
|----------------------|--------|-----------------|------------|-----------------|-----|------------|---------------|------|-----------|--|
| Analyte | Result | Reporting Limit | Analyzed | Method Blank | BS | % Recovery | True Value QC | RPD | Qualifier | |
| Chloride | 32.0 | 16.0 | 03/20/2023 | ND | 432 | 108 | 400 | 7.69 | | |

| TPH 8015M | | mg/kg | | Analyzed By: MS | | | | | |
|------------------|--------|-----------------|------------|-----------------|-----|------------|---------------|-------|-----------|
| Analyte | Result | Reporting Limit | Analyzed | Method Blank | BS | % Recovery | True Value QC | RPD | Qualifier |
| GRO C6-C10* | <10.0 | 10.0 | 03/17/2023 | ND | 178 | 89.1 | 200 | 3.94 | |
| DRO >C10-C28* | <10.0 | 10.0 | 03/17/2023 | ND | 169 | 84.6 | 200 | 0.482 | |
| EXT DRO >C28-C36 | <10.0 | 10.0 | 03/17/2023 | ND | | | | | |

Surrogate: 1-Chlorooctane 108 % 48.2-134

Surrogate: 1-Chlorooctadecane 116 % 49.1-148

Cardinal Laboratories

*=Accredited Analyte

PLEASE NOTE: Liability and Damages. Cardinal's liability and client's exclusive remedy for any claim arising, whether based in contract or tort, shall be limited to the amount paid by client for analyses. All claims, including those for negligence and any other cause whatsoever shall be deemed waived unless made in writing and received by Cardinal within thirty (30) days after completion of the applicable service. In no event shall Cardinal be liable for incidental or consequential damages, including, without limitation, business interruptions, loss of use, or loss of profits incurred by client, its subsidiaries, affiliates or successors arising out of or related to the performance of the services hereunder by Cardinal, regardless of whether such claim is based upon any of the above stated reasons or otherwise. Results relate only to the samples identified above. This report shall not be reproduced except in full with written approval of Cardinal Laboratories.

Celey D. Keene, Lab Director/Quality Manager



PHONE (575) 393-2326 ° 101 E. MARLAND ° HOBBS, NM 88240

Analytical Results For:

BBC International, Inc.
 Cliff Brunson
 P.O. Box 805
 Hobbs NM, 88241
 Fax To: (575) 397-0397

| | | | |
|-------------------|----------------------|---------------------|------------------|
| Received: | 03/16/2023 | Sampling Date: | 03/08/2023 |
| Reported: | 03/20/2023 | Sampling Type: | Soil |
| Project Name: | PRIZE 27 FED #2 CTB | Sampling Condition: | Cool & Intact |
| Project Number: | (8 LEAK DATES) | Sample Received By: | Shalyn Rodriguez |
| Project Location: | OXY - LEA COUNTY, NM | | |

Sample ID: BOTTOM SAMPLE 6 @ 12' (H231215-06)

| BTEx 8021B | | mg/kg | | Analyzed By: JH | | | | | | |
|----------------|--------|-----------------|------------|-----------------|------|------------|---------------|------|-----------|--|
| Analyte | Result | Reporting Limit | Analyzed | Method Blank | BS | % Recovery | True Value QC | RPD | Qualifier | |
| Benzene* | <0.050 | 0.050 | 03/17/2023 | ND | 1.97 | 98.4 | 2.00 | 5.26 | | |
| Toluene* | <0.050 | 0.050 | 03/17/2023 | ND | 2.00 | 100 | 2.00 | 2.92 | | |
| Ethylbenzene* | <0.050 | 0.050 | 03/17/2023 | ND | 2.18 | 109 | 2.00 | 3.26 | | |
| Total Xylenes* | <0.150 | 0.150 | 03/17/2023 | ND | 6.75 | 112 | 6.00 | 2.08 | | |
| Total BTEx | <0.300 | 0.300 | 03/17/2023 | ND | | | | | | |

Surrogate: 4-Bromofluorobenzene (PID) 114 % 71.5-134

| Chloride, SM4500CI-B | | mg/kg | | Analyzed By: GM | | | | | | |
|----------------------|--------|-----------------|------------|-----------------|-----|------------|---------------|------|-----------|--|
| Analyte | Result | Reporting Limit | Analyzed | Method Blank | BS | % Recovery | True Value QC | RPD | Qualifier | |
| Chloride | 32.0 | 16.0 | 03/20/2023 | ND | 432 | 108 | 400 | 7.69 | | |

| TPH 8015M | | mg/kg | | Analyzed By: MS | | | | | |
|------------------|--------|-----------------|------------|-----------------|-----|------------|---------------|-------|-----------|
| Analyte | Result | Reporting Limit | Analyzed | Method Blank | BS | % Recovery | True Value QC | RPD | Qualifier |
| GRO C6-C10* | <10.0 | 10.0 | 03/17/2023 | ND | 178 | 89.1 | 200 | 3.94 | |
| DRO >C10-C28* | <10.0 | 10.0 | 03/17/2023 | ND | 169 | 84.6 | 200 | 0.482 | |
| EXT DRO >C28-C36 | <10.0 | 10.0 | 03/17/2023 | ND | | | | | |

Surrogate: 1-Chlorooctane 111 % 48.2-134

Surrogate: 1-Chlorooctadecane 116 % 49.1-148

Cardinal Laboratories

*=Accredited Analyte

PLEASE NOTE: Liability and Damages. Cardinal's liability and client's exclusive remedy for any claim arising, whether based in contract or tort, shall be limited to the amount paid by client for analyses. All claims, including those for negligence and any other cause whatsoever shall be deemed waived unless made in writing and received by Cardinal within thirty (30) days after completion of the applicable service. In no event shall Cardinal be liable for incidental or consequential damages, including, without limitation, business interruptions, loss of use, or loss of profits incurred by client, its subsidiaries, affiliates or successors arising out of or related to the performance of the services hereunder by Cardinal, regardless of whether such claim is based upon any of the above stated reasons or otherwise. Results relate only to the samples identified above. This report shall not be reproduced except in full with written approval of Cardinal Laboratories.

Celey D. Keene, Lab Director/Quality Manager



PHONE (575) 393-2326 ° 101 E. MARLAND ° HOBBS, NM 88240

Analytical Results For:

BBC International, Inc.
 Cliff Brunson
 P.O. Box 805
 Hobbs NM, 88241
 Fax To: (575) 397-0397

| | | | |
|-------------------|----------------------|---------------------|------------------|
| Received: | 03/16/2023 | Sampling Date: | 03/08/2023 |
| Reported: | 03/20/2023 | Sampling Type: | Soil |
| Project Name: | PRIZE 27 FED #2 CTB | Sampling Condition: | Cool & Intact |
| Project Number: | (8 LEAK DATES) | Sample Received By: | Shalyn Rodriguez |
| Project Location: | OXY - LEA COUNTY, NM | | |

Sample ID: BOTTOM SAMPLE 7 @ 12' (H231215-07)

| BTEx 8021B | | mg/kg | | Analyzed By: JH | | | | | | |
|----------------|--------|-----------------|------------|-----------------|------|------------|---------------|------|-----------|--|
| Analyte | Result | Reporting Limit | Analyzed | Method Blank | BS | % Recovery | True Value QC | RPD | Qualifier | |
| Benzene* | <0.050 | 0.050 | 03/17/2023 | ND | 1.97 | 98.4 | 2.00 | 5.26 | | |
| Toluene* | <0.050 | 0.050 | 03/17/2023 | ND | 2.00 | 100 | 2.00 | 2.92 | | |
| Ethylbenzene* | <0.050 | 0.050 | 03/17/2023 | ND | 2.18 | 109 | 2.00 | 3.26 | | |
| Total Xylenes* | <0.150 | 0.150 | 03/17/2023 | ND | 6.75 | 112 | 6.00 | 2.08 | | |
| Total BTEx | <0.300 | 0.300 | 03/17/2023 | ND | | | | | | |

Surrogate: 4-Bromofluorobenzene (PID) 114 % 71.5-134

| Chloride, SM4500CI-B | | mg/kg | | Analyzed By: GM | | | | | | |
|----------------------|--------|-----------------|------------|-----------------|-----|------------|---------------|------|-----------|--|
| Analyte | Result | Reporting Limit | Analyzed | Method Blank | BS | % Recovery | True Value QC | RPD | Qualifier | |
| Chloride | 32.0 | 16.0 | 03/20/2023 | ND | 432 | 108 | 400 | 7.69 | | |

| TPH 8015M | | mg/kg | | Analyzed By: MS | | | | | |
|------------------|--------|-----------------|------------|-----------------|-----|------------|---------------|-------|-----------|
| Analyte | Result | Reporting Limit | Analyzed | Method Blank | BS | % Recovery | True Value QC | RPD | Qualifier |
| GRO C6-C10* | <10.0 | 10.0 | 03/17/2023 | ND | 178 | 89.1 | 200 | 3.94 | |
| DRO >C10-C28* | <10.0 | 10.0 | 03/17/2023 | ND | 169 | 84.6 | 200 | 0.482 | |
| EXT DRO >C28-C36 | <10.0 | 10.0 | 03/17/2023 | ND | | | | | |

Surrogate: 1-Chlorooctane 107 % 48.2-134

Surrogate: 1-Chlorooctadecane 111 % 49.1-148

Cardinal Laboratories

*=Accredited Analyte

PLEASE NOTE: Liability and Damages. Cardinal's liability and client's exclusive remedy for any claim arising, whether based in contract or tort, shall be limited to the amount paid by client for analyses. All claims, including those for negligence and any other cause whatsoever shall be deemed waived unless made in writing and received by Cardinal within thirty (30) days after completion of the applicable service. In no event shall Cardinal be liable for incidental or consequential damages, including, without limitation, business interruptions, loss of use, or loss of profits incurred by client, its subsidiaries, affiliates or successors arising out of or related to the performance of the services hereunder by Cardinal, regardless of whether such claim is based upon any of the above stated reasons or otherwise. Results relate only to the samples identified above. This report shall not be reproduced except in full with written approval of Cardinal Laboratories.

Celey D. Keene, Lab Director/Quality Manager



PHONE (575) 393-2326 ° 101 E. MARLAND ° HOBBS, NM 88240

Analytical Results For:

BBC International, Inc.
 Cliff Brunson
 P.O. Box 805
 Hobbs NM, 88241
 Fax To: (575) 397-0397

| | | | |
|-------------------|----------------------|---------------------|------------------|
| Received: | 03/16/2023 | Sampling Date: | 03/08/2023 |
| Reported: | 03/20/2023 | Sampling Type: | Soil |
| Project Name: | PRIZE 27 FED #2 CTB | Sampling Condition: | Cool & Intact |
| Project Number: | (8 LEAK DATES) | Sample Received By: | Shalyn Rodriguez |
| Project Location: | OXY - LEA COUNTY, NM | | |

Sample ID: BOTTOM SAMPLE 8 @ 12' (H231215-08)

| BTEx 8021B | | mg/kg | | Analyzed By: JH | | | | | | |
|----------------|--------|-----------------|------------|-----------------|------|------------|---------------|------|-----------|--|
| Analyte | Result | Reporting Limit | Analyzed | Method Blank | BS | % Recovery | True Value QC | RPD | Qualifier | |
| Benzene* | <0.050 | 0.050 | 03/17/2023 | ND | 1.97 | 98.4 | 2.00 | 5.26 | | |
| Toluene* | <0.050 | 0.050 | 03/17/2023 | ND | 2.00 | 100 | 2.00 | 2.92 | | |
| Ethylbenzene* | <0.050 | 0.050 | 03/17/2023 | ND | 2.18 | 109 | 2.00 | 3.26 | | |
| Total Xylenes* | <0.150 | 0.150 | 03/17/2023 | ND | 6.75 | 112 | 6.00 | 2.08 | | |
| Total BTEx | <0.300 | 0.300 | 03/17/2023 | ND | | | | | | |

Surrogate: 4-Bromofluorobenzene (PID) 112 % 71.5-134

| Chloride, SM4500CI-B | | mg/kg | | Analyzed By: GM | | | | | | |
|----------------------|--------|-----------------|------------|-----------------|-----|------------|---------------|------|-----------|--|
| Analyte | Result | Reporting Limit | Analyzed | Method Blank | BS | % Recovery | True Value QC | RPD | Qualifier | |
| Chloride | 48.0 | 16.0 | 03/20/2023 | ND | 432 | 108 | 400 | 7.69 | | |

| TPH 8015M | | mg/kg | | Analyzed By: MS | | | | | |
|------------------|--------|-----------------|------------|-----------------|-----|------------|---------------|-------|-----------|
| Analyte | Result | Reporting Limit | Analyzed | Method Blank | BS | % Recovery | True Value QC | RPD | Qualifier |
| GRO C6-C10* | <10.0 | 10.0 | 03/17/2023 | ND | 178 | 89.1 | 200 | 3.94 | |
| DRO >C10-C28* | <10.0 | 10.0 | 03/17/2023 | ND | 169 | 84.6 | 200 | 0.482 | |
| EXT DRO >C28-C36 | <10.0 | 10.0 | 03/17/2023 | ND | | | | | |

Surrogate: 1-Chlorooctane 108 % 48.2-134

Surrogate: 1-Chlorooctadecane 111 % 49.1-148

Cardinal Laboratories

*=Accredited Analyte

PLEASE NOTE: Liability and Damages. Cardinal's liability and client's exclusive remedy for any claim arising, whether based in contract or tort, shall be limited to the amount paid by client for analyses. All claims, including those for negligence and any other cause whatsoever shall be deemed waived unless made in writing and received by Cardinal within thirty (30) days after completion of the applicable service. In no event shall Cardinal be liable for incidental or consequential damages, including, without limitation, business interruptions, loss of use, or loss of profits incurred by client, its subsidiaries, affiliates or successors arising out of or related to the performance of the services hereunder by Cardinal, regardless of whether such claim is based upon any of the above stated reasons or otherwise. Results relate only to the samples identified above. This report shall not be reproduced except in full with written approval of Cardinal Laboratories.

Celey D. Keene, Lab Director/Quality Manager



PHONE (575) 393-2326 ° 101 E. MARLAND ° HOBBS, NM 88240

Analytical Results For:

BBC International, Inc.
 Cliff Brunson
 P.O. Box 805
 Hobbs NM, 88241
 Fax To: (575) 397-0397

| | | | |
|-------------------|----------------------|---------------------|------------------|
| Received: | 03/16/2023 | Sampling Date: | 03/08/2023 |
| Reported: | 03/20/2023 | Sampling Type: | Soil |
| Project Name: | PRIZE 27 FED #2 CTB | Sampling Condition: | Cool & Intact |
| Project Number: | (8 LEAK DATES) | Sample Received By: | Shalyn Rodriguez |
| Project Location: | OXY - LEA COUNTY, NM | | |

Sample ID: BOTTOM SAMPLE 9 @ 12' (H231215-09)

| BTEx 8021B | | mg/kg | | Analyzed By: JH | | | | | | |
|----------------|--------|-----------------|------------|-----------------|------|------------|---------------|------|-----------|--|
| Analyte | Result | Reporting Limit | Analyzed | Method Blank | BS | % Recovery | True Value QC | RPD | Qualifier | |
| Benzene* | <0.050 | 0.050 | 03/17/2023 | ND | 1.97 | 98.4 | 2.00 | 5.26 | | |
| Toluene* | <0.050 | 0.050 | 03/17/2023 | ND | 2.00 | 100 | 2.00 | 2.92 | | |
| Ethylbenzene* | <0.050 | 0.050 | 03/17/2023 | ND | 2.18 | 109 | 2.00 | 3.26 | | |
| Total Xylenes* | <0.150 | 0.150 | 03/17/2023 | ND | 6.75 | 112 | 6.00 | 2.08 | | |
| Total BTEx | <0.300 | 0.300 | 03/17/2023 | ND | | | | | | |

Surrogate: 4-Bromofluorobenzene (PID) 115 % 71.5-134

| Chloride, SM4500CI-B | | mg/kg | | Analyzed By: GM | | | | | | |
|----------------------|--------|-----------------|------------|-----------------|-----|------------|---------------|------|-----------|--|
| Analyte | Result | Reporting Limit | Analyzed | Method Blank | BS | % Recovery | True Value QC | RPD | Qualifier | |
| Chloride | 32.0 | 16.0 | 03/20/2023 | ND | 432 | 108 | 400 | 7.69 | | |

| TPH 8015M | | mg/kg | | Analyzed By: MS | | | | | |
|------------------|--------|-----------------|------------|-----------------|-----|------------|---------------|-------|-----------|
| Analyte | Result | Reporting Limit | Analyzed | Method Blank | BS | % Recovery | True Value QC | RPD | Qualifier |
| GRO C6-C10* | <10.0 | 10.0 | 03/17/2023 | ND | 178 | 89.1 | 200 | 3.94 | |
| DRO >C10-C28* | <10.0 | 10.0 | 03/17/2023 | ND | 169 | 84.6 | 200 | 0.482 | |
| EXT DRO >C28-C36 | <10.0 | 10.0 | 03/17/2023 | ND | | | | | |

Surrogate: 1-Chlorooctane 110 % 48.2-134

Surrogate: 1-Chlorooctadecane 111 % 49.1-148

Cardinal Laboratories

*=Accredited Analyte

PLEASE NOTE: Liability and Damages. Cardinal's liability and client's exclusive remedy for any claim arising, whether based in contract or tort, shall be limited to the amount paid by client for analyses. All claims, including those for negligence and any other cause whatsoever shall be deemed waived unless made in writing and received by Cardinal within thirty (30) days after completion of the applicable service. In no event shall Cardinal be liable for incidental or consequential damages, including, without limitation, business interruptions, loss of use, or loss of profits incurred by client, its subsidiaries, affiliates or successors arising out of or related to the performance of the services hereunder by Cardinal, regardless of whether such claim is based upon any of the above stated reasons or otherwise. Results relate only to the samples identified above. This report shall not be reproduced except in full with written approval of Cardinal Laboratories.

Celey D. Keene, Lab Director/Quality Manager



PHONE (575) 393-2326 ° 101 E. MARLAND ° HOBBS, NM 88240

Analytical Results For:

BBC International, Inc.
 Cliff Brunson
 P.O. Box 805
 Hobbs NM, 88241
 Fax To: (575) 397-0397

| | | | |
|-------------------|----------------------|---------------------|------------------|
| Received: | 03/16/2023 | Sampling Date: | 03/08/2023 |
| Reported: | 03/20/2023 | Sampling Type: | Soil |
| Project Name: | PRIZE 27 FED #2 CTB | Sampling Condition: | Cool & Intact |
| Project Number: | (8 LEAK DATES) | Sample Received By: | Shalyn Rodriguez |
| Project Location: | OXY - LEA COUNTY, NM | | |

Sample ID: BOTTOM SAMPLE 10 @ 12' (H231215-10)

| BTEx 8021B | | mg/kg | | Analyzed By: JH | | | | | | |
|----------------|--------|-----------------|------------|-----------------|------|------------|---------------|------|-----------|--|
| Analyte | Result | Reporting Limit | Analyzed | Method Blank | BS | % Recovery | True Value QC | RPD | Qualifier | |
| Benzene* | <0.050 | 0.050 | 03/17/2023 | ND | 1.97 | 98.4 | 2.00 | 5.26 | | |
| Toluene* | <0.050 | 0.050 | 03/17/2023 | ND | 2.00 | 100 | 2.00 | 2.92 | | |
| Ethylbenzene* | <0.050 | 0.050 | 03/17/2023 | ND | 2.18 | 109 | 2.00 | 3.26 | | |
| Total Xylenes* | <0.150 | 0.150 | 03/17/2023 | ND | 6.75 | 112 | 6.00 | 2.08 | | |
| Total BTEx | <0.300 | 0.300 | 03/17/2023 | ND | | | | | | |

Surrogate: 4-Bromofluorobenzene (PID) 115 % 71.5-134

| Chloride, SM4500CI-B | | mg/kg | | Analyzed By: GM | | | | | | |
|----------------------|--------|-----------------|------------|-----------------|-----|------------|---------------|------|-----------|--|
| Analyte | Result | Reporting Limit | Analyzed | Method Blank | BS | % Recovery | True Value QC | RPD | Qualifier | |
| Chloride | 16.0 | 16.0 | 03/20/2023 | ND | 432 | 108 | 400 | 7.69 | | |

| TPH 8015M | | mg/kg | | Analyzed By: MS | | | | | |
|------------------|--------|-----------------|------------|-----------------|-----|------------|---------------|-------|-----------|
| Analyte | Result | Reporting Limit | Analyzed | Method Blank | BS | % Recovery | True Value QC | RPD | Qualifier |
| GRO C6-C10* | <10.0 | 10.0 | 03/17/2023 | ND | 178 | 89.1 | 200 | 3.94 | |
| DRO >C10-C28* | <10.0 | 10.0 | 03/17/2023 | ND | 169 | 84.6 | 200 | 0.482 | |
| EXT DRO >C28-C36 | <10.0 | 10.0 | 03/17/2023 | ND | | | | | |

Surrogate: 1-Chlorooctane 102 % 48.2-134

Surrogate: 1-Chlorooctadecane 103 % 49.1-148

Cardinal Laboratories

*=Accredited Analyte

PLEASE NOTE: Liability and Damages. Cardinal's liability and client's exclusive remedy for any claim arising, whether based in contract or tort, shall be limited to the amount paid by client for analyses. All claims, including those for negligence and any other cause whatsoever shall be deemed waived unless made in writing and received by Cardinal within thirty (30) days after completion of the applicable service. In no event shall Cardinal be liable for incidental or consequential damages, including, without limitation, business interruptions, loss of use, or loss of profits incurred by client, its subsidiaries, affiliates or successors arising out of or related to the performance of the services hereunder by Cardinal, regardless of whether such claim is based upon any of the above stated reasons or otherwise. Results relate only to the samples identified above. This report shall not be reproduced except in full with written approval of Cardinal Laboratories.

Celey D. Keene, Lab Director/Quality Manager



PHONE (575) 393-2326 • 101 E. MARLAND • HOBBS, NM 88240

Analytical Results For:

BBC International, Inc.
 Cliff Brunson
 P.O. Box 805
 Hobbs NM, 88241
 Fax To: (575) 397-0397

| | | | |
|-------------------|----------------------|---------------------|------------------|
| Received: | 03/16/2023 | Sampling Date: | 03/08/2023 |
| Reported: | 03/20/2023 | Sampling Type: | Soil |
| Project Name: | PRIZE 27 FED #2 CTB | Sampling Condition: | Cool & Intact |
| Project Number: | (8 LEAK DATES) | Sample Received By: | Shalyn Rodriguez |
| Project Location: | OXY - LEA COUNTY, NM | | |

Sample ID: BOTTOM SAMPLE 11 @ 12' (H231215-11)

| BTEx 8021B | | mg/kg | | Analyzed By: JH | | | | | | |
|----------------|--------|-----------------|------------|-----------------|------|------------|---------------|------|-----------|--|
| Analyte | Result | Reporting Limit | Analyzed | Method Blank | BS | % Recovery | True Value QC | RPD | Qualifier | |
| Benzene* | <0.050 | 0.050 | 03/17/2023 | ND | 1.97 | 98.4 | 2.00 | 5.26 | | |
| Toluene* | <0.050 | 0.050 | 03/17/2023 | ND | 2.00 | 100 | 2.00 | 2.92 | | |
| Ethylbenzene* | <0.050 | 0.050 | 03/17/2023 | ND | 2.18 | 109 | 2.00 | 3.26 | | |
| Total Xylenes* | <0.150 | 0.150 | 03/17/2023 | ND | 6.75 | 112 | 6.00 | 2.08 | | |
| Total BTEx | <0.300 | 0.300 | 03/17/2023 | ND | | | | | | |

Surrogate: 4-Bromofluorobenzene (PID) 112 % 71.5-134

| Chloride, SM4500CI-B | | mg/kg | | Analyzed By: GM | | | | | | |
|----------------------|--------|-----------------|------------|-----------------|-----|------------|---------------|------|-----------|--|
| Analyte | Result | Reporting Limit | Analyzed | Method Blank | BS | % Recovery | True Value QC | RPD | Qualifier | |
| Chloride | 64.0 | 16.0 | 03/20/2023 | ND | 432 | 108 | 400 | 7.69 | | |

| TPH 8015M | | mg/kg | | Analyzed By: MS | | | | | |
|------------------|--------|-----------------|------------|-----------------|-----|------------|---------------|-------|-----------|
| Analyte | Result | Reporting Limit | Analyzed | Method Blank | BS | % Recovery | True Value QC | RPD | Qualifier |
| GRO C6-C10* | <10.0 | 10.0 | 03/17/2023 | ND | 178 | 89.1 | 200 | 3.94 | |
| DRO >C10-C28* | <10.0 | 10.0 | 03/17/2023 | ND | 169 | 84.6 | 200 | 0.482 | |
| EXT DRO >C28-C36 | <10.0 | 10.0 | 03/17/2023 | ND | | | | | |

Surrogate: 1-Chlorooctane 105 % 48.2-134

Surrogate: 1-Chlorooctadecane 107 % 49.1-148

Cardinal Laboratories

*=Accredited Analyte

PLEASE NOTE: Liability and Damages. Cardinal's liability and client's exclusive remedy for any claim arising, whether based in contract or tort, shall be limited to the amount paid by client for analyses. All claims, including those for negligence and any other cause whatsoever shall be deemed waived unless made in writing and received by Cardinal within thirty (30) days after completion of the applicable service. In no event shall Cardinal be liable for incidental or consequential damages, including, without limitation, business interruptions, loss of use, or loss of profits incurred by client, its subsidiaries, affiliates or successors arising out of or related to the performance of the services hereunder by Cardinal, regardless of whether such claim is based upon any of the above stated reasons or otherwise. Results relate only to the samples identified above. This report shall not be reproduced except in full with written approval of Cardinal Laboratories.

Celey D. Keene, Lab Director/Quality Manager



PHONE (575) 393-2326 • 101 E. MARLAND • HOBBS, NM 88240

Analytical Results For:

BBC International, Inc.
 Cliff Brunson
 P.O. Box 805
 Hobbs NM, 88241
 Fax To: (575) 397-0397

| | | | |
|-------------------|----------------------|---------------------|------------------|
| Received: | 03/16/2023 | Sampling Date: | 03/08/2023 |
| Reported: | 03/20/2023 | Sampling Type: | Soil |
| Project Name: | PRIZE 27 FED #2 CTB | Sampling Condition: | Cool & Intact |
| Project Number: | (8 LEAK DATES) | Sample Received By: | Shalyn Rodriguez |
| Project Location: | OXY - LEA COUNTY, NM | | |

Sample ID: BOTTOM SAMPLE 12 @ 12' (H231215-12)

| BTEx 8021B | | mg/kg | | Analyzed By: JH | | | | | | |
|----------------|--------|-----------------|------------|-----------------|------|------------|---------------|------|-----------|--|
| Analyte | Result | Reporting Limit | Analyzed | Method Blank | BS | % Recovery | True Value QC | RPD | Qualifier | |
| Benzene* | <0.050 | 0.050 | 03/17/2023 | ND | 1.97 | 98.4 | 2.00 | 5.26 | | |
| Toluene* | <0.050 | 0.050 | 03/17/2023 | ND | 2.00 | 100 | 2.00 | 2.92 | | |
| Ethylbenzene* | <0.050 | 0.050 | 03/17/2023 | ND | 2.18 | 109 | 2.00 | 3.26 | | |
| Total Xylenes* | <0.150 | 0.150 | 03/17/2023 | ND | 6.75 | 112 | 6.00 | 2.08 | | |
| Total BTEx | <0.300 | 0.300 | 03/17/2023 | ND | | | | | | |

Surrogate: 4-Bromofluorobenzene (PID) 109 % 71.5-134

| Chloride, SM4500CI-B | | mg/kg | | Analyzed By: GM | | | | | | |
|----------------------|--------|-----------------|------------|-----------------|-----|------------|---------------|------|-----------|--|
| Analyte | Result | Reporting Limit | Analyzed | Method Blank | BS | % Recovery | True Value QC | RPD | Qualifier | |
| Chloride | 32.0 | 16.0 | 03/20/2023 | ND | 432 | 108 | 400 | 7.69 | | |

| TPH 8015M | | mg/kg | | Analyzed By: MS | | | | | |
|------------------|--------|-----------------|------------|-----------------|-----|------------|---------------|-------|-----------|
| Analyte | Result | Reporting Limit | Analyzed | Method Blank | BS | % Recovery | True Value QC | RPD | Qualifier |
| GRO C6-C10* | <10.0 | 10.0 | 03/17/2023 | ND | 178 | 89.1 | 200 | 3.94 | |
| DRO >C10-C28* | <10.0 | 10.0 | 03/17/2023 | ND | 169 | 84.6 | 200 | 0.482 | |
| EXT DRO >C28-C36 | <10.0 | 10.0 | 03/17/2023 | ND | | | | | |

Surrogate: 1-Chlorooctane 113 % 48.2-134

Surrogate: 1-Chlorooctadecane 114 % 49.1-148

Cardinal Laboratories

*=Accredited Analyte

PLEASE NOTE: Liability and Damages. Cardinal's liability and client's exclusive remedy for any claim arising, whether based in contract or tort, shall be limited to the amount paid by client for analyses. All claims, including those for negligence and any other cause whatsoever shall be deemed waived unless made in writing and received by Cardinal within thirty (30) days after completion of the applicable service. In no event shall Cardinal be liable for incidental or consequential damages, including, without limitation, business interruptions, loss of use, or loss of profits incurred by client, its subsidiaries, affiliates or successors arising out of or related to the performance of the services hereunder by Cardinal, regardless of whether such claim is based upon any of the above stated reasons or otherwise. Results relate only to the samples identified above. This report shall not be reproduced except in full with written approval of Cardinal Laboratories.

Celey D. Keene, Lab Director/Quality Manager



PHONE (575) 393-2326 ° 101 E. MARLAND ° HOBBS, NM 88240

Analytical Results For:

BBC International, Inc.
 Cliff Brunson
 P.O. Box 805
 Hobbs NM, 88241
 Fax To: (575) 397-0397

| | | | |
|-------------------|----------------------|---------------------|------------------|
| Received: | 03/16/2023 | Sampling Date: | 03/08/2023 |
| Reported: | 03/20/2023 | Sampling Type: | Soil |
| Project Name: | PRIZE 27 FED #2 CTB | Sampling Condition: | Cool & Intact |
| Project Number: | (8 LEAK DATES) | Sample Received By: | Shalyn Rodriguez |
| Project Location: | OXY - LEA COUNTY, NM | | |

Sample ID: BOTTOM SAMPLE 13 @ 12' (H231215-13)

| BTEx 8021B | | mg/kg | | Analyzed By: JH | | | | | | |
|----------------|--------|-----------------|------------|-----------------|------|------------|---------------|------|-----------|--|
| Analyte | Result | Reporting Limit | Analyzed | Method Blank | BS | % Recovery | True Value QC | RPD | Qualifier | |
| Benzene* | <0.050 | 0.050 | 03/17/2023 | ND | 1.97 | 98.4 | 2.00 | 5.26 | | |
| Toluene* | <0.050 | 0.050 | 03/17/2023 | ND | 2.00 | 100 | 2.00 | 2.92 | | |
| Ethylbenzene* | <0.050 | 0.050 | 03/17/2023 | ND | 2.18 | 109 | 2.00 | 3.26 | | |
| Total Xylenes* | <0.150 | 0.150 | 03/17/2023 | ND | 6.75 | 112 | 6.00 | 2.08 | | |
| Total BTEx | <0.300 | 0.300 | 03/17/2023 | ND | | | | | | |

Surrogate: 4-Bromofluorobenzene (PID) 110 % 71.5-134

| Chloride, SM4500CI-B | | mg/kg | | Analyzed By: GM | | | | | | |
|----------------------|--------|-----------------|------------|-----------------|-----|------------|---------------|------|-----------|--|
| Analyte | Result | Reporting Limit | Analyzed | Method Blank | BS | % Recovery | True Value QC | RPD | Qualifier | |
| Chloride | 48.0 | 16.0 | 03/20/2023 | ND | 432 | 108 | 400 | 7.69 | | |

| TPH 8015M | | mg/kg | | Analyzed By: MS | | | | | |
|------------------|--------|-----------------|------------|-----------------|-----|------------|---------------|-------|-----------|
| Analyte | Result | Reporting Limit | Analyzed | Method Blank | BS | % Recovery | True Value QC | RPD | Qualifier |
| GRO C6-C10* | <10.0 | 10.0 | 03/17/2023 | ND | 178 | 89.1 | 200 | 3.94 | |
| DRO >C10-C28* | <10.0 | 10.0 | 03/17/2023 | ND | 169 | 84.6 | 200 | 0.482 | |
| EXT DRO >C28-C36 | <10.0 | 10.0 | 03/17/2023 | ND | | | | | |

Surrogate: 1-Chlorooctane 112 % 48.2-134

Surrogate: 1-Chlorooctadecane 114 % 49.1-148

Cardinal Laboratories

*=Accredited Analyte

PLEASE NOTE: Liability and Damages. Cardinal's liability and client's exclusive remedy for any claim arising, whether based in contract or tort, shall be limited to the amount paid by client for analyses. All claims, including those for negligence and any other cause whatsoever shall be deemed waived unless made in writing and received by Cardinal within thirty (30) days after completion of the applicable service. In no event shall Cardinal be liable for incidental or consequential damages, including, without limitation, business interruptions, loss of use, or loss of profits incurred by client, its subsidiaries, affiliates or successors arising out of or related to the performance of the services hereunder by Cardinal, regardless of whether such claim is based upon any of the above stated reasons or otherwise. Results relate only to the samples identified above. This report shall not be reproduced except in full with written approval of Cardinal Laboratories.

Celey D. Keene, Lab Director/Quality Manager



PHONE (575) 393-2326 • 101 E. MARLAND • HOBBS, NM 88240

Analytical Results For:

BBC International, Inc.
 Cliff Brunson
 P.O. Box 805
 Hobbs NM, 88241
 Fax To: (575) 397-0397

| | | | |
|-------------------|----------------------|---------------------|------------------|
| Received: | 03/16/2023 | Sampling Date: | 03/08/2023 |
| Reported: | 03/20/2023 | Sampling Type: | Soil |
| Project Name: | PRIZE 27 FED #2 CTB | Sampling Condition: | Cool & Intact |
| Project Number: | (8 LEAK DATES) | Sample Received By: | Shalyn Rodriguez |
| Project Location: | OXY - LEA COUNTY, NM | | |

Sample ID: BOTTOM SAMPLE 14 @ 12' (H231215-14)

| BTEx 8021B | | mg/kg | | Analyzed By: JH | | | | | | |
|----------------|--------|-----------------|------------|-----------------|------|------------|---------------|------|-----------|--|
| Analyte | Result | Reporting Limit | Analyzed | Method Blank | BS | % Recovery | True Value QC | RPD | Qualifier | |
| Benzene* | <0.050 | 0.050 | 03/17/2023 | ND | 1.97 | 98.4 | 2.00 | 5.26 | | |
| Toluene* | <0.050 | 0.050 | 03/17/2023 | ND | 2.00 | 100 | 2.00 | 2.92 | | |
| Ethylbenzene* | <0.050 | 0.050 | 03/17/2023 | ND | 2.18 | 109 | 2.00 | 3.26 | | |
| Total Xylenes* | <0.150 | 0.150 | 03/17/2023 | ND | 6.75 | 112 | 6.00 | 2.08 | | |
| Total BTEx | <0.300 | 0.300 | 03/17/2023 | ND | | | | | | |

Surrogate: 4-Bromofluorobenzene (PID) 111 % 71.5-134

| Chloride, SM4500CI-B | | mg/kg | | Analyzed By: GM | | | | | | |
|----------------------|--------|-----------------|------------|-----------------|-----|------------|---------------|------|-----------|--|
| Analyte | Result | Reporting Limit | Analyzed | Method Blank | BS | % Recovery | True Value QC | RPD | Qualifier | |
| Chloride | 32.0 | 16.0 | 03/20/2023 | ND | 432 | 108 | 400 | 7.69 | | |

| TPH 8015M | | mg/kg | | Analyzed By: MS | | | | | |
|------------------|--------|-----------------|------------|-----------------|-----|------------|---------------|-------|-----------|
| Analyte | Result | Reporting Limit | Analyzed | Method Blank | BS | % Recovery | True Value QC | RPD | Qualifier |
| GRO C6-C10* | <10.0 | 10.0 | 03/17/2023 | ND | 178 | 89.1 | 200 | 3.94 | |
| DRO >C10-C28* | <10.0 | 10.0 | 03/17/2023 | ND | 169 | 84.6 | 200 | 0.482 | |
| EXT DRO >C28-C36 | <10.0 | 10.0 | 03/17/2023 | ND | | | | | |

Surrogate: 1-Chlorooctane 109 % 48.2-134

Surrogate: 1-Chlorooctadecane 112 % 49.1-148

Cardinal Laboratories

*=Accredited Analyte

PLEASE NOTE: Liability and Damages. Cardinal's liability and client's exclusive remedy for any claim arising, whether based in contract or tort, shall be limited to the amount paid by client for analyses. All claims, including those for negligence and any other cause whatsoever shall be deemed waived unless made in writing and received by Cardinal within thirty (30) days after completion of the applicable service. In no event shall Cardinal be liable for incidental or consequential damages, including, without limitation, business interruptions, loss of use, or loss of profits incurred by client, its subsidiaries, affiliates or successors arising out of or related to the performance of the services hereunder by Cardinal, regardless of whether such claim is based upon any of the above stated reasons or otherwise. Results relate only to the samples identified above. This report shall not be reproduced except in full with written approval of Cardinal Laboratories.

Celey D. Keene, Lab Director/Quality Manager



PHONE (575) 393-2326 • 101 E. MARLAND • HOBBS, NM 88240

Analytical Results For:

BBC International, Inc.
 Cliff Brunson
 P.O. Box 805
 Hobbs NM, 88241
 Fax To: (575) 397-0397

| | | | |
|-------------------|----------------------|---------------------|------------------|
| Received: | 03/16/2023 | Sampling Date: | 03/08/2023 |
| Reported: | 03/20/2023 | Sampling Type: | Soil |
| Project Name: | PRIZE 27 FED #2 CTB | Sampling Condition: | Cool & Intact |
| Project Number: | (8 LEAK DATES) | Sample Received By: | Shalyn Rodriguez |
| Project Location: | OXY - LEA COUNTY, NM | | |

Sample ID: BOTTOM SAMPLE 15 @ 12' (H231215-15)

| BTEX 8021B | | mg/kg | | Analyzed By: JH | | | | | | |
|----------------|--------|-----------------|------------|-----------------|------|------------|---------------|------|-----------|--|
| Analyte | Result | Reporting Limit | Analyzed | Method Blank | BS | % Recovery | True Value QC | RPD | Qualifier | |
| Benzene* | <0.050 | 0.050 | 03/17/2023 | ND | 1.97 | 98.4 | 2.00 | 5.26 | | |
| Toluene* | <0.050 | 0.050 | 03/17/2023 | ND | 2.00 | 100 | 2.00 | 2.92 | | |
| Ethylbenzene* | <0.050 | 0.050 | 03/17/2023 | ND | 2.18 | 109 | 2.00 | 3.26 | | |
| Total Xylenes* | <0.150 | 0.150 | 03/17/2023 | ND | 6.75 | 112 | 6.00 | 2.08 | | |
| Total BTEX | <0.300 | 0.300 | 03/17/2023 | ND | | | | | | |

Surrogate: 4-Bromofluorobenzene (PID) 109 % 71.5-134

| Chloride, SM4500Cl-B | | mg/kg | | Analyzed By: GM | | | | | | |
|----------------------|--------|-----------------|------------|-----------------|-----|------------|---------------|------|-----------|--|
| Analyte | Result | Reporting Limit | Analyzed | Method Blank | BS | % Recovery | True Value QC | RPD | Qualifier | |
| Chloride | 48.0 | 16.0 | 03/20/2023 | ND | 432 | 108 | 400 | 7.69 | | |

| TPH 8015M | | mg/kg | | Analyzed By: MS | | | | | |
|------------------|--------|-----------------|------------|-----------------|-----|------------|---------------|-------|-----------|
| Analyte | Result | Reporting Limit | Analyzed | Method Blank | BS | % Recovery | True Value QC | RPD | Qualifier |
| GRO C6-C10* | <10.0 | 10.0 | 03/17/2023 | ND | 178 | 89.1 | 200 | 3.94 | |
| DRO >C10-C28* | <10.0 | 10.0 | 03/17/2023 | ND | 169 | 84.6 | 200 | 0.482 | |
| EXT DRO >C28-C36 | <10.0 | 10.0 | 03/17/2023 | ND | | | | | |

Surrogate: 1-Chlorooctane 110 % 48.2-134

Surrogate: 1-Chlorooctadecane 113 % 49.1-148

Cardinal Laboratories

*=Accredited Analyte

PLEASE NOTE: Liability and Damages. Cardinal's liability and client's exclusive remedy for any claim arising, whether based in contract or tort, shall be limited to the amount paid by client for analyses. All claims, including those for negligence and any other cause whatsoever shall be deemed waived unless made in writing and received by Cardinal within thirty (30) days after completion of the applicable service. In no event shall Cardinal be liable for incidental or consequential damages, including, without limitation, business interruptions, loss of use, or loss of profits incurred by client, its subsidiaries, affiliates or successors arising out of or related to the performance of the services hereunder by Cardinal, regardless of whether such claim is based upon any of the above stated reasons or otherwise. Results relate only to the samples identified above. This report shall not be reproduced except in full with written approval of Cardinal Laboratories.

Celey D. Keene, Lab Director/Quality Manager



PHONE (575) 393-2326 ° 101 E. MARLAND ° HOBBS, NM 88240

Analytical Results For:

BBC International, Inc.
 Cliff Brunson
 P.O. Box 805
 Hobbs NM, 88241
 Fax To: (575) 397-0397

| | | | |
|-------------------|----------------------|---------------------|------------------|
| Received: | 03/16/2023 | Sampling Date: | 03/08/2023 |
| Reported: | 03/20/2023 | Sampling Type: | Soil |
| Project Name: | PRIZE 27 FED #2 CTB | Sampling Condition: | Cool & Intact |
| Project Number: | (8 LEAK DATES) | Sample Received By: | Shalyn Rodriguez |
| Project Location: | OXY - LEA COUNTY, NM | | |

Sample ID: BOTTOM SAMPLE 16 @ 12' (H231215-16)

| BTEx 8021B | | mg/kg | | Analyzed By: JH | | | | | | |
|----------------|--------|-----------------|------------|-----------------|------|------------|---------------|------|-----------|--|
| Analyte | Result | Reporting Limit | Analyzed | Method Blank | BS | % Recovery | True Value QC | RPD | Qualifier | |
| Benzene* | <0.050 | 0.050 | 03/17/2023 | ND | 1.97 | 98.4 | 2.00 | 5.26 | | |
| Toluene* | <0.050 | 0.050 | 03/17/2023 | ND | 2.00 | 100 | 2.00 | 2.92 | | |
| Ethylbenzene* | <0.050 | 0.050 | 03/17/2023 | ND | 2.18 | 109 | 2.00 | 3.26 | | |
| Total Xylenes* | <0.150 | 0.150 | 03/17/2023 | ND | 6.75 | 112 | 6.00 | 2.08 | | |
| Total BTEx | <0.300 | 0.300 | 03/17/2023 | ND | | | | | | |

Surrogate: 4-Bromofluorobenzene (PID) 109 % 71.5-134

| Chloride, SM4500CI-B | | mg/kg | | Analyzed By: GM | | | | | | |
|----------------------|--------|-----------------|------------|-----------------|-----|------------|---------------|------|-----------|--|
| Analyte | Result | Reporting Limit | Analyzed | Method Blank | BS | % Recovery | True Value QC | RPD | Qualifier | |
| Chloride | 32.0 | 16.0 | 03/20/2023 | ND | 416 | 104 | 400 | 0.00 | | |

| TPH 8015M | | mg/kg | | Analyzed By: MS | | | | | |
|------------------|--------|-----------------|------------|-----------------|-----|------------|---------------|------|-----------|
| Analyte | Result | Reporting Limit | Analyzed | Method Blank | BS | % Recovery | True Value QC | RPD | Qualifier |
| GRO C6-C10* | <10.0 | 10.0 | 03/17/2023 | ND | 175 | 87.6 | 200 | 4.40 | |
| DRO >C10-C28* | <10.0 | 10.0 | 03/17/2023 | ND | 179 | 89.3 | 200 | 2.71 | |
| EXT DRO >C28-C36 | <10.0 | 10.0 | 03/17/2023 | ND | | | | | |

Surrogate: 1-Chlorooctane 97.4 % 48.2-134

Surrogate: 1-Chlorooctadecane 102 % 49.1-148

Cardinal Laboratories

*=Accredited Analyte

PLEASE NOTE: Liability and Damages. Cardinal's liability and client's exclusive remedy for any claim arising, whether based in contract or tort, shall be limited to the amount paid by client for analyses. All claims, including those for negligence and any other cause whatsoever shall be deemed waived unless made in writing and received by Cardinal within thirty (30) days after completion of the applicable service. In no event shall Cardinal be liable for incidental or consequential damages, including, without limitation, business interruptions, loss of use, or loss of profits incurred by client, its subsidiaries, affiliates or successors arising out of or related to the performance of the services hereunder by Cardinal, regardless of whether such claim is based upon any of the above stated reasons or otherwise. Results relate only to the samples identified above. This report shall not be reproduced except in full with written approval of Cardinal Laboratories.

Celey D. Keene, Lab Director/Quality Manager



PHONE (575) 393-2326 • 101 E. MARLAND • HOBBS, NM 88240

Analytical Results For:

BBC International, Inc.
 Cliff Brunson
 P.O. Box 805
 Hobbs NM, 88241
 Fax To: (575) 397-0397

| | | | |
|-------------------|----------------------|---------------------|------------------|
| Received: | 03/16/2023 | Sampling Date: | 03/08/2023 |
| Reported: | 03/20/2023 | Sampling Type: | Soil |
| Project Name: | PRIZE 27 FED #2 CTB | Sampling Condition: | Cool & Intact |
| Project Number: | (8 LEAK DATES) | Sample Received By: | Shalyn Rodriguez |
| Project Location: | OXY - LEA COUNTY, NM | | |

Sample ID: BOTTOM SAMPLE 17 @ 12' (H231215-17)

| BTEx 8021B | | mg/kg | | Analyzed By: JH | | | | | | |
|----------------|--------|-----------------|------------|-----------------|------|------------|---------------|------|-----------|--|
| Analyte | Result | Reporting Limit | Analyzed | Method Blank | BS | % Recovery | True Value QC | RPD | Qualifier | |
| Benzene* | <0.050 | 0.050 | 03/17/2023 | ND | 1.97 | 98.4 | 2.00 | 5.26 | | |
| Toluene* | <0.050 | 0.050 | 03/17/2023 | ND | 2.00 | 100 | 2.00 | 2.92 | | |
| Ethylbenzene* | <0.050 | 0.050 | 03/17/2023 | ND | 2.18 | 109 | 2.00 | 3.26 | | |
| Total Xylenes* | <0.150 | 0.150 | 03/17/2023 | ND | 6.75 | 112 | 6.00 | 2.08 | | |
| Total BTEx | <0.300 | 0.300 | 03/17/2023 | ND | | | | | | |

Surrogate: 4-Bromofluorobenzene (PID) 111 % 71.5-134

| Chloride, SM4500CI-B | | mg/kg | | Analyzed By: GM | | | | | | |
|----------------------|--------|-----------------|------------|-----------------|-----|------------|---------------|------|-----------|--|
| Analyte | Result | Reporting Limit | Analyzed | Method Blank | BS | % Recovery | True Value QC | RPD | Qualifier | |
| Chloride | 32.0 | 16.0 | 03/20/2023 | ND | 416 | 104 | 400 | 0.00 | | |

| TPH 8015M | | mg/kg | | Analyzed By: MS | | | | | |
|------------------|--------|-----------------|------------|-----------------|-----|------------|---------------|------|-----------|
| Analyte | Result | Reporting Limit | Analyzed | Method Blank | BS | % Recovery | True Value QC | RPD | Qualifier |
| GRO C6-C10* | <10.0 | 10.0 | 03/17/2023 | ND | 175 | 87.6 | 200 | 4.40 | |
| DRO >C10-C28* | <10.0 | 10.0 | 03/17/2023 | ND | 179 | 89.3 | 200 | 2.71 | |
| EXT DRO >C28-C36 | <10.0 | 10.0 | 03/17/2023 | ND | | | | | |

Surrogate: 1-Chlorooctane 110 % 48.2-134

Surrogate: 1-Chlorooctadecane 113 % 49.1-148

Cardinal Laboratories

*=Accredited Analyte

PLEASE NOTE: Liability and Damages. Cardinal's liability and client's exclusive remedy for any claim arising, whether based in contract or tort, shall be limited to the amount paid by client for analyses. All claims, including those for negligence and any other cause whatsoever shall be deemed waived unless made in writing and received by Cardinal within thirty (30) days after completion of the applicable service. In no event shall Cardinal be liable for incidental or consequential damages, including, without limitation, business interruptions, loss of use, or loss of profits incurred by client, its subsidiaries, affiliates or successors arising out of or related to the performance of the services hereunder by Cardinal, regardless of whether such claim is based upon any of the above stated reasons or otherwise. Results relate only to the samples identified above. This report shall not be reproduced except in full with written approval of Cardinal Laboratories.

Celey D. Keene, Lab Director/Quality Manager



PHONE (575) 393-2326 • 101 E. MARLAND • HOBBS, NM 88240

Analytical Results For:

BBC International, Inc.
 Cliff Brunson
 P.O. Box 805
 Hobbs NM, 88241
 Fax To: (575) 397-0397

| | | | |
|-------------------|----------------------|---------------------|------------------|
| Received: | 03/16/2023 | Sampling Date: | 03/08/2023 |
| Reported: | 03/20/2023 | Sampling Type: | Soil |
| Project Name: | PRIZE 27 FED #2 CTB | Sampling Condition: | Cool & Intact |
| Project Number: | (8 LEAK DATES) | Sample Received By: | Shalyn Rodriguez |
| Project Location: | OXY - LEA COUNTY, NM | | |

Sample ID: BOTTOM SAMPLE 18 @ 12' (H231215-18)

| BTEx 8021B | | mg/kg | | Analyzed By: JH | | | | | | |
|----------------|--------|-----------------|------------|-----------------|------|------------|---------------|------|-----------|--|
| Analyte | Result | Reporting Limit | Analyzed | Method Blank | BS | % Recovery | True Value QC | RPD | Qualifier | |
| Benzene* | <0.050 | 0.050 | 03/17/2023 | ND | 1.97 | 98.4 | 2.00 | 5.26 | | |
| Toluene* | <0.050 | 0.050 | 03/17/2023 | ND | 2.00 | 100 | 2.00 | 2.92 | | |
| Ethylbenzene* | <0.050 | 0.050 | 03/17/2023 | ND | 2.18 | 109 | 2.00 | 3.26 | | |
| Total Xylenes* | <0.150 | 0.150 | 03/17/2023 | ND | 6.75 | 112 | 6.00 | 2.08 | | |
| Total BTEx | <0.300 | 0.300 | 03/17/2023 | ND | | | | | | |

Surrogate: 4-Bromofluorobenzene (PID) 110 % 71.5-134

| Chloride, SM4500CI-B | | mg/kg | | Analyzed By: GM | | | | | | |
|----------------------|--------|-----------------|------------|-----------------|-----|------------|---------------|------|-----------|--|
| Analyte | Result | Reporting Limit | Analyzed | Method Blank | BS | % Recovery | True Value QC | RPD | Qualifier | |
| Chloride | 48.0 | 16.0 | 03/20/2023 | ND | 416 | 104 | 400 | 0.00 | | |

| TPH 8015M | | mg/kg | | Analyzed By: MS | | | | | |
|------------------|--------|-----------------|------------|-----------------|-----|------------|---------------|------|-----------|
| Analyte | Result | Reporting Limit | Analyzed | Method Blank | BS | % Recovery | True Value QC | RPD | Qualifier |
| GRO C6-C10* | <10.0 | 10.0 | 03/17/2023 | ND | 175 | 87.6 | 200 | 4.40 | |
| DRO >C10-C28* | <10.0 | 10.0 | 03/17/2023 | ND | 179 | 89.3 | 200 | 2.71 | |
| EXT DRO >C28-C36 | <10.0 | 10.0 | 03/17/2023 | ND | | | | | |

Surrogate: 1-Chlorooctane 105 % 48.2-134

Surrogate: 1-Chlorooctadecane 110 % 49.1-148

Cardinal Laboratories

*=Accredited Analyte

PLEASE NOTE: Liability and Damages. Cardinal's liability and client's exclusive remedy for any claim arising, whether based in contract or tort, shall be limited to the amount paid by client for analyses. All claims, including those for negligence and any other cause whatsoever shall be deemed waived unless made in writing and received by Cardinal within thirty (30) days after completion of the applicable service. In no event shall Cardinal be liable for incidental or consequential damages, including, without limitation, business interruptions, loss of use, or loss of profits incurred by client, its subsidiaries, affiliates or successors arising out of or related to the performance of the services hereunder by Cardinal, regardless of whether such claim is based upon any of the above stated reasons or otherwise. Results relate only to the samples identified above. This report shall not be reproduced except in full with written approval of Cardinal Laboratories.

Celey D. Keene, Lab Director/Quality Manager



PHONE (575) 393-2326 ° 101 E. MARLAND ° HOBBS, NM 88240

Analytical Results For:

BBC International, Inc.
 Cliff Brunson
 P.O. Box 805
 Hobbs NM, 88241
 Fax To: (575) 397-0397

| | | | |
|-------------------|----------------------|---------------------|------------------|
| Received: | 03/16/2023 | Sampling Date: | 03/08/2023 |
| Reported: | 03/20/2023 | Sampling Type: | Soil |
| Project Name: | PRIZE 27 FED #2 CTB | Sampling Condition: | Cool & Intact |
| Project Number: | (8 LEAK DATES) | Sample Received By: | Shalyn Rodriguez |
| Project Location: | OXY - LEA COUNTY, NM | | |

Sample ID: BOTTOM SAMPLE 19 @ 12' (H231215-19)

| BTEx 8021B | | mg/kg | | Analyzed By: JH | | | | | | |
|----------------|--------|-----------------|------------|-----------------|------|------------|---------------|------|-----------|--|
| Analyte | Result | Reporting Limit | Analyzed | Method Blank | BS | % Recovery | True Value QC | RPD | Qualifier | |
| Benzene* | <0.050 | 0.050 | 03/17/2023 | ND | 1.97 | 98.4 | 2.00 | 5.26 | | |
| Toluene* | <0.050 | 0.050 | 03/17/2023 | ND | 2.00 | 100 | 2.00 | 2.92 | | |
| Ethylbenzene* | <0.050 | 0.050 | 03/17/2023 | ND | 2.18 | 109 | 2.00 | 3.26 | | |
| Total Xylenes* | <0.150 | 0.150 | 03/17/2023 | ND | 6.75 | 112 | 6.00 | 2.08 | | |
| Total BTEX | <0.300 | 0.300 | 03/17/2023 | ND | | | | | | |

Surrogate: 4-Bromofluorobenzene (PID) 111 % 71.5-134

| Chloride, SM4500Cl-B | | mg/kg | | Analyzed By: GM | | | | | | |
|----------------------|--------|-----------------|------------|-----------------|-----|------------|---------------|------|-----------|--|
| Analyte | Result | Reporting Limit | Analyzed | Method Blank | BS | % Recovery | True Value QC | RPD | Qualifier | |
| Chloride | 48.0 | 16.0 | 03/20/2023 | ND | 416 | 104 | 400 | 0.00 | | |

| TPH 8015M | | mg/kg | | Analyzed By: MS | | | | | | |
|------------------|--------|-----------------|------------|-----------------|-----|------------|---------------|------|-----------|--|
| Analyte | Result | Reporting Limit | Analyzed | Method Blank | BS | % Recovery | True Value QC | RPD | Qualifier | |
| GRO C6-C10* | <10.0 | 10.0 | 03/17/2023 | ND | 175 | 87.6 | 200 | 4.40 | | |
| DRO >C10-C28* | <10.0 | 10.0 | 03/17/2023 | ND | 179 | 89.3 | 200 | 2.71 | | |
| EXT DRO >C28-C36 | <10.0 | 10.0 | 03/17/2023 | ND | | | | | | |

Surrogate: 1-Chlorooctane 103 % 48.2-134

Surrogate: 1-Chlorooctadecane 107 % 49.1-148

Cardinal Laboratories

*=Accredited Analyte

PLEASE NOTE: Liability and Damages. Cardinal's liability and client's exclusive remedy for any claim arising, whether based in contract or tort, shall be limited to the amount paid by client for analyses. All claims, including those for negligence and any other cause whatsoever shall be deemed waived unless made in writing and received by Cardinal within thirty (30) days after completion of the applicable service. In no event shall Cardinal be liable for incidental or consequential damages, including, without limitation, business interruptions, loss of use, or loss of profits incurred by client, its subsidiaries, affiliates or successors arising out of or related to the performance of the services hereunder by Cardinal, regardless of whether such claim is based upon any of the above stated reasons or otherwise. Results relate only to the samples identified above. This report shall not be reproduced except in full with written approval of Cardinal Laboratories.

Celey D. Keene, Lab Director/Quality Manager



PHONE (575) 393-2326 • 101 E. MARLAND • HOBBS, NM 88240

Analytical Results For:

BBC International, Inc.
 Cliff Brunson
 P.O. Box 805
 Hobbs NM, 88241
 Fax To: (575) 397-0397

| | | | |
|-------------------|----------------------|---------------------|------------------|
| Received: | 03/16/2023 | Sampling Date: | 03/08/2023 |
| Reported: | 03/20/2023 | Sampling Type: | Soil |
| Project Name: | PRIZE 27 FED #2 CTB | Sampling Condition: | Cool & Intact |
| Project Number: | (8 LEAK DATES) | Sample Received By: | Shalyn Rodriguez |
| Project Location: | OXY - LEA COUNTY, NM | | |

Sample ID: BOTTOM SAMPLE 20 @ 12' (H231215-20)

| BTEx 8021B | | mg/kg | | Analyzed By: JH | | | | | | |
|----------------|--------|-----------------|------------|-----------------|------|------------|---------------|------|-----------|--|
| Analyte | Result | Reporting Limit | Analyzed | Method Blank | BS | % Recovery | True Value QC | RPD | Qualifier | |
| Benzene* | <0.050 | 0.050 | 03/17/2023 | ND | 1.97 | 98.4 | 2.00 | 5.26 | | |
| Toluene* | <0.050 | 0.050 | 03/17/2023 | ND | 2.00 | 100 | 2.00 | 2.92 | | |
| Ethylbenzene* | <0.050 | 0.050 | 03/17/2023 | ND | 2.18 | 109 | 2.00 | 3.26 | | |
| Total Xylenes* | <0.150 | 0.150 | 03/17/2023 | ND | 6.75 | 112 | 6.00 | 2.08 | | |
| Total BTEx | <0.300 | 0.300 | 03/17/2023 | ND | | | | | | |

Surrogate: 4-Bromofluorobenzene (PID) 109 % 71.5-134

| Chloride, SM4500CI-B | | mg/kg | | Analyzed By: GM | | | | | | |
|----------------------|--------|-----------------|------------|-----------------|-----|------------|---------------|------|-----------|--|
| Analyte | Result | Reporting Limit | Analyzed | Method Blank | BS | % Recovery | True Value QC | RPD | Qualifier | |
| Chloride | 32.0 | 16.0 | 03/20/2023 | ND | 416 | 104 | 400 | 0.00 | | |

| TPH 8015M | | mg/kg | | Analyzed By: MS | | | | | |
|------------------|--------|-----------------|------------|-----------------|-----|------------|---------------|------|-----------|
| Analyte | Result | Reporting Limit | Analyzed | Method Blank | BS | % Recovery | True Value QC | RPD | Qualifier |
| GRO C6-C10* | <10.0 | 10.0 | 03/17/2023 | ND | 175 | 87.6 | 200 | 4.40 | |
| DRO >C10-C28* | <10.0 | 10.0 | 03/17/2023 | ND | 179 | 89.3 | 200 | 2.71 | |
| EXT DRO >C28-C36 | <10.0 | 10.0 | 03/17/2023 | ND | | | | | |

Surrogate: 1-Chlorooctane 106 % 48.2-134

Surrogate: 1-Chlorooctadecane 109 % 49.1-148

Cardinal Laboratories

*=Accredited Analyte

PLEASE NOTE: Liability and Damages. Cardinal's liability and client's exclusive remedy for any claim arising, whether based in contract or tort, shall be limited to the amount paid by client for analyses. All claims, including those for negligence and any other cause whatsoever shall be deemed waived unless made in writing and received by Cardinal within thirty (30) days after completion of the applicable service. In no event shall Cardinal be liable for incidental or consequential damages, including, without limitation, business interruptions, loss of use, or loss of profits incurred by client, its subsidiaries, affiliates or successors arising out of or related to the performance of the services hereunder by Cardinal, regardless of whether such claim is based upon any of the above stated reasons or otherwise. Results relate only to the samples identified above. This report shall not be reproduced except in full with written approval of Cardinal Laboratories.

Celey D. Keene, Lab Director/Quality Manager



PHONE (575) 393-2326 ° 101 E. MARLAND ° HOBBS, NM 88240

Analytical Results For:

BBC International, Inc.
 Cliff Brunson
 P.O. Box 805
 Hobbs NM, 88241
 Fax To: (575) 397-0397

| | | | |
|-------------------|----------------------|---------------------|------------------|
| Received: | 03/16/2023 | Sampling Date: | 03/08/2023 |
| Reported: | 03/20/2023 | Sampling Type: | Soil |
| Project Name: | PRIZE 27 FED #2 CTB | Sampling Condition: | Cool & Intact |
| Project Number: | (8 LEAK DATES) | Sample Received By: | Shalyn Rodriguez |
| Project Location: | OXY - LEA COUNTY, NM | | |

Sample ID: BOTTOM SAMPLE 21 @ 12' (H231215-21)

| BTEx 8021B | | mg/kg | | Analyzed By: JH | | | | | | |
|----------------|--------|-----------------|------------|-----------------|------|------------|---------------|------|-----------|--|
| Analyte | Result | Reporting Limit | Analyzed | Method Blank | BS | % Recovery | True Value QC | RPD | Qualifier | |
| Benzene* | <0.050 | 0.050 | 03/17/2023 | ND | 2.17 | 108 | 2.00 | 2.14 | | |
| Toluene* | <0.050 | 0.050 | 03/17/2023 | ND | 2.14 | 107 | 2.00 | 3.61 | | |
| Ethylbenzene* | <0.050 | 0.050 | 03/17/2023 | ND | 2.28 | 114 | 2.00 | 3.57 | QM-07 | |
| Total Xylenes* | <0.150 | 0.150 | 03/17/2023 | ND | 6.91 | 115 | 6.00 | 3.01 | QM-07 | |
| Total BTEx | <0.300 | 0.300 | 03/17/2023 | ND | | | | | | |

Surrogate: 4-Bromofluorobenzene (PID) 110 % 71.5-134

| Chloride, SM4500CI-B | | mg/kg | | Analyzed By: GM | | | | | | |
|----------------------|--------|-----------------|------------|-----------------|-----|------------|---------------|------|-----------|--|
| Analyte | Result | Reporting Limit | Analyzed | Method Blank | BS | % Recovery | True Value QC | RPD | Qualifier | |
| Chloride | 32.0 | 16.0 | 03/20/2023 | ND | 416 | 104 | 400 | 0.00 | | |

| TPH 8015M | | mg/kg | | Analyzed By: MS | | | | | |
|------------------|--------|-----------------|------------|-----------------|-----|------------|---------------|------|-----------|
| Analyte | Result | Reporting Limit | Analyzed | Method Blank | BS | % Recovery | True Value QC | RPD | Qualifier |
| GRO C6-C10* | <10.0 | 10.0 | 03/17/2023 | ND | 175 | 87.6 | 200 | 4.40 | |
| DRO >C10-C28* | <10.0 | 10.0 | 03/17/2023 | ND | 179 | 89.3 | 200 | 2.71 | |
| EXT DRO >C28-C36 | <10.0 | 10.0 | 03/17/2023 | ND | | | | | |

Surrogate: 1-Chlorooctane 102 % 48.2-134

Surrogate: 1-Chlorooctadecane 107 % 49.1-148

Cardinal Laboratories

*=Accredited Analyte

PLEASE NOTE: Liability and Damages. Cardinal's liability and client's exclusive remedy for any claim arising, whether based in contract or tort, shall be limited to the amount paid by client for analyses. All claims, including those for negligence and any other cause whatsoever shall be deemed waived unless made in writing and received by Cardinal within thirty (30) days after completion of the applicable service. In no event shall Cardinal be liable for incidental or consequential damages, including, without limitation, business interruptions, loss of use, or loss of profits incurred by client, its subsidiaries, affiliates or successors arising out of or related to the performance of the services hereunder by Cardinal, regardless of whether such claim is based upon any of the above stated reasons or otherwise. Results relate only to the samples identified above. This report shall not be reproduced except in full with written approval of Cardinal Laboratories.

Celey D. Keene, Lab Director/Quality Manager



PHONE (575) 393-2326 ° 101 E. MARLAND ° HOBBS, NM 88240

Analytical Results For:

BBC International, Inc.
 Cliff Brunson
 P.O. Box 805
 Hobbs NM, 88241
 Fax To: (575) 397-0397

| | | | |
|-------------------|----------------------|---------------------|------------------|
| Received: | 03/16/2023 | Sampling Date: | 03/08/2023 |
| Reported: | 03/20/2023 | Sampling Type: | Soil |
| Project Name: | PRIZE 27 FED #2 CTB | Sampling Condition: | Cool & Intact |
| Project Number: | (8 LEAK DATES) | Sample Received By: | Shalyn Rodriguez |
| Project Location: | OXY - LEA COUNTY, NM | | |

Sample ID: BOTTOM SAMPLE 22 @ 12' (H231215-22)

| BTEx 8021B | | mg/kg | | Analyzed By: JH | | | | | | |
|----------------|--------|-----------------|------------|-----------------|------|------------|---------------|------|-----------|--|
| Analyte | Result | Reporting Limit | Analyzed | Method Blank | BS | % Recovery | True Value QC | RPD | Qualifier | |
| Benzene* | <0.050 | 0.050 | 03/17/2023 | ND | 2.17 | 108 | 2.00 | 2.14 | | |
| Toluene* | <0.050 | 0.050 | 03/17/2023 | ND | 2.14 | 107 | 2.00 | 3.61 | | |
| Ethylbenzene* | <0.050 | 0.050 | 03/17/2023 | ND | 2.28 | 114 | 2.00 | 3.57 | | |
| Total Xylenes* | <0.150 | 0.150 | 03/17/2023 | ND | 6.91 | 115 | 6.00 | 3.01 | | |
| Total BTEx | <0.300 | 0.300 | 03/17/2023 | ND | | | | | | |

Surrogate: 4-Bromofluorobenzene (PID) 109 % 71.5-134

| Chloride, SM4500CI-B | | mg/kg | | Analyzed By: GM | | | | | | |
|----------------------|--------|-----------------|------------|-----------------|-----|------------|---------------|------|-----------|--|
| Analyte | Result | Reporting Limit | Analyzed | Method Blank | BS | % Recovery | True Value QC | RPD | Qualifier | |
| Chloride | 48.0 | 16.0 | 03/20/2023 | ND | 416 | 104 | 400 | 0.00 | | |

| TPH 8015M | | mg/kg | | Analyzed By: MS | | | | | |
|------------------|--------|-----------------|------------|-----------------|-----|------------|---------------|------|-----------|
| Analyte | Result | Reporting Limit | Analyzed | Method Blank | BS | % Recovery | True Value QC | RPD | Qualifier |
| GRO C6-C10* | <10.0 | 10.0 | 03/17/2023 | ND | 175 | 87.6 | 200 | 4.40 | |
| DRO >C10-C28* | <10.0 | 10.0 | 03/17/2023 | ND | 179 | 89.3 | 200 | 2.71 | |
| EXT DRO >C28-C36 | <10.0 | 10.0 | 03/17/2023 | ND | | | | | |

Surrogate: 1-Chlorooctane 103 % 48.2-134

Surrogate: 1-Chlorooctadecane 108 % 49.1-148

Cardinal Laboratories

*=Accredited Analyte

PLEASE NOTE: Liability and Damages. Cardinal's liability and client's exclusive remedy for any claim arising, whether based in contract or tort, shall be limited to the amount paid by client for analyses. All claims, including those for negligence and any other cause whatsoever shall be deemed waived unless made in writing and received by Cardinal within thirty (30) days after completion of the applicable service. In no event shall Cardinal be liable for incidental or consequential damages, including, without limitation, business interruptions, loss of use, or loss of profits incurred by client, its subsidiaries, affiliates or successors arising out of or related to the performance of the services hereunder by Cardinal, regardless of whether such claim is based upon any of the above stated reasons or otherwise. Results relate only to the samples identified above. This report shall not be reproduced except in full with written approval of Cardinal Laboratories.

Celey D. Keene, Lab Director/Quality Manager



PHONE (575) 393-2326 ° 101 E. MARLAND ° HOBBS, NM 88240

Analytical Results For:

BBC International, Inc.
 Cliff Brunson
 P.O. Box 805
 Hobbs NM, 88241
 Fax To: (575) 397-0397

| | | | |
|-------------------|----------------------|---------------------|------------------|
| Received: | 03/16/2023 | Sampling Date: | 03/08/2023 |
| Reported: | 03/20/2023 | Sampling Type: | Soil |
| Project Name: | PRIZE 27 FED #2 CTB | Sampling Condition: | Cool & Intact |
| Project Number: | (8 LEAK DATES) | Sample Received By: | Shalyn Rodriguez |
| Project Location: | OXY - LEA COUNTY, NM | | |

Sample ID: BOTTOM SAMPLE 23 @ 12' (H231215-23)

| BTEx 8021B | | mg/kg | | Analyzed By: JH | | | | | | |
|----------------|--------|-----------------|------------|-----------------|------|------------|---------------|------|-----------|--|
| Analyte | Result | Reporting Limit | Analyzed | Method Blank | BS | % Recovery | True Value QC | RPD | Qualifier | |
| Benzene* | <0.050 | 0.050 | 03/17/2023 | ND | 2.17 | 108 | 2.00 | 2.14 | | |
| Toluene* | <0.050 | 0.050 | 03/17/2023 | ND | 2.14 | 107 | 2.00 | 3.61 | | |
| Ethylbenzene* | <0.050 | 0.050 | 03/17/2023 | ND | 2.28 | 114 | 2.00 | 3.57 | | |
| Total Xylenes* | <0.150 | 0.150 | 03/17/2023 | ND | 6.91 | 115 | 6.00 | 3.01 | | |
| Total BTEx | <0.300 | 0.300 | 03/17/2023 | ND | | | | | | |

Surrogate: 4-Bromofluorobenzene (PID) 111 % 71.5-134

| Chloride, SM4500CI-B | | mg/kg | | Analyzed By: GM | | | | | | |
|----------------------|--------|-----------------|------------|-----------------|-----|------------|---------------|------|-----------|--|
| Analyte | Result | Reporting Limit | Analyzed | Method Blank | BS | % Recovery | True Value QC | RPD | Qualifier | |
| Chloride | 48.0 | 16.0 | 03/20/2023 | ND | 416 | 104 | 400 | 0.00 | | |

| TPH 8015M | | mg/kg | | Analyzed By: MS | | | | | |
|------------------|--------|-----------------|------------|-----------------|-----|------------|---------------|------|-----------|
| Analyte | Result | Reporting Limit | Analyzed | Method Blank | BS | % Recovery | True Value QC | RPD | Qualifier |
| GRO C6-C10* | <10.0 | 10.0 | 03/17/2023 | ND | 175 | 87.6 | 200 | 4.40 | |
| DRO >C10-C28* | <10.0 | 10.0 | 03/17/2023 | ND | 179 | 89.3 | 200 | 2.71 | |
| EXT DRO >C28-C36 | <10.0 | 10.0 | 03/17/2023 | ND | | | | | |

Surrogate: 1-Chlorooctane 112 % 48.2-134

Surrogate: 1-Chlorooctadecane 118 % 49.1-148

Cardinal Laboratories

*=Accredited Analyte

PLEASE NOTE: Liability and Damages. Cardinal's liability and client's exclusive remedy for any claim arising, whether based in contract or tort, shall be limited to the amount paid by client for analyses. All claims, including those for negligence and any other cause whatsoever shall be deemed waived unless made in writing and received by Cardinal within thirty (30) days after completion of the applicable service. In no event shall Cardinal be liable for incidental or consequential damages, including, without limitation, business interruptions, loss of use, or loss of profits incurred by client, its subsidiaries, affiliates or successors arising out of or related to the performance of the services hereunder by Cardinal, regardless of whether such claim is based upon any of the above stated reasons or otherwise. Results relate only to the samples identified above. This report shall not be reproduced except in full with written approval of Cardinal Laboratories.

Celey D. Keene, Lab Director/Quality Manager



PHONE (575) 393-2326 ° 101 E. MARLAND ° HOBBS, NM 88240

Analytical Results For:

BBC International, Inc.
 Cliff Brunson
 P.O. Box 805
 Hobbs NM, 88241
 Fax To: (575) 397-0397

| | | | |
|-------------------|----------------------|---------------------|------------------|
| Received: | 03/16/2023 | Sampling Date: | 03/08/2023 |
| Reported: | 03/20/2023 | Sampling Type: | Soil |
| Project Name: | PRIZE 27 FED #2 CTB | Sampling Condition: | Cool & Intact |
| Project Number: | (8 LEAK DATES) | Sample Received By: | Shalyn Rodriguez |
| Project Location: | OXY - LEA COUNTY, NM | | |

Sample ID: BOTTOM SAMPLE 24 @ 12' (H231215-24)

| BTX 8021B | | mg/kg | | Analyzed By: JH | | | | | | |
|----------------|--------|-----------------|------------|-----------------|------|------------|---------------|------|-----------|--|
| Analyte | Result | Reporting Limit | Analyzed | Method Blank | BS | % Recovery | True Value QC | RPD | Qualifier | |
| Benzene* | <0.050 | 0.050 | 03/17/2023 | ND | 2.17 | 108 | 2.00 | 2.14 | | |
| Toluene* | <0.050 | 0.050 | 03/17/2023 | ND | 2.14 | 107 | 2.00 | 3.61 | | |
| Ethylbenzene* | <0.050 | 0.050 | 03/17/2023 | ND | 2.28 | 114 | 2.00 | 3.57 | | |
| Total Xylenes* | <0.150 | 0.150 | 03/17/2023 | ND | 6.91 | 115 | 6.00 | 3.01 | | |
| Total BTX | <0.300 | 0.300 | 03/17/2023 | ND | | | | | | |

Surrogate: 4-Bromofluorobenzene (PID) 112 % 71.5-134

| Chloride, SM4500CI-B | | mg/kg | | Analyzed By: GM | | | | | | |
|----------------------|--------|-----------------|------------|-----------------|-----|------------|---------------|------|-----------|--|
| Analyte | Result | Reporting Limit | Analyzed | Method Blank | BS | % Recovery | True Value QC | RPD | Qualifier | |
| Chloride | 48.0 | 16.0 | 03/20/2023 | ND | 416 | 104 | 400 | 0.00 | | |

| TPH 8015M | | mg/kg | | Analyzed By: MS | | | | | | |
|------------------|--------|-----------------|------------|-----------------|-----|------------|---------------|------|-----------|--|
| Analyte | Result | Reporting Limit | Analyzed | Method Blank | BS | % Recovery | True Value QC | RPD | Qualifier | |
| GRO C6-C10* | <10.0 | 10.0 | 03/17/2023 | ND | 175 | 87.6 | 200 | 4.40 | | |
| DRO >C10-C28* | <10.0 | 10.0 | 03/17/2023 | ND | 179 | 89.3 | 200 | 2.71 | | |
| EXT DRO >C28-C36 | <10.0 | 10.0 | 03/17/2023 | ND | | | | | | |

Surrogate: 1-Chlorooctane 102 % 48.2-134

Surrogate: 1-Chlorooctadecane 106 % 49.1-148

Cardinal Laboratories

*=Accredited Analyte

PLEASE NOTE: Liability and Damages. Cardinal's liability and client's exclusive remedy for any claim arising, whether based in contract or tort, shall be limited to the amount paid by client for analyses. All claims, including those for negligence and any other cause whatsoever shall be deemed waived unless made in writing and received by Cardinal within thirty (30) days after completion of the applicable service. In no event shall Cardinal be liable for incidental or consequential damages, including, without limitation, business interruptions, loss of use, or loss of profits incurred by client, its subsidiaries, affiliates or successors arising out of or related to the performance of the services hereunder by Cardinal, regardless of whether such claim is based upon any of the above stated reasons or otherwise. Results relate only to the samples identified above. This report shall not be reproduced except in full with written approval of Cardinal Laboratories.

Celey D. Keene, Lab Director/Quality Manager



PHONE (575) 393-2326 • 101 E. MARLAND • HOBBS, NM 88240

Analytical Results For:

BBC International, Inc.
 Cliff Brunson
 P.O. Box 805
 Hobbs NM, 88241
 Fax To: (575) 397-0397

| | | | |
|-------------------|----------------------|---------------------|------------------|
| Received: | 03/16/2023 | Sampling Date: | 03/08/2023 |
| Reported: | 03/20/2023 | Sampling Type: | Soil |
| Project Name: | PRIZE 27 FED #2 CTB | Sampling Condition: | Cool & Intact |
| Project Number: | (8 LEAK DATES) | Sample Received By: | Shalyn Rodriguez |
| Project Location: | OXY - LEA COUNTY, NM | | |

Sample ID: BOTTOM SAMPLE 25 @ 12' (H231215-25)

| BTX 8021B | | mg/kg | | Analyzed By: JH | | | | | | |
|----------------|--------|-----------------|------------|-----------------|------|------------|---------------|------|-----------|--|
| Analyte | Result | Reporting Limit | Analyzed | Method Blank | BS | % Recovery | True Value QC | RPD | Qualifier | |
| Benzene* | <0.050 | 0.050 | 03/17/2023 | ND | 2.17 | 108 | 2.00 | 2.14 | | |
| Toluene* | <0.050 | 0.050 | 03/17/2023 | ND | 2.14 | 107 | 2.00 | 3.61 | | |
| Ethylbenzene* | <0.050 | 0.050 | 03/17/2023 | ND | 2.28 | 114 | 2.00 | 3.57 | | |
| Total Xylenes* | <0.150 | 0.150 | 03/17/2023 | ND | 6.91 | 115 | 6.00 | 3.01 | | |
| Total BTX | <0.300 | 0.300 | 03/17/2023 | ND | | | | | | |

Surrogate: 4-Bromofluorobenzene (PID) 109 % 71.5-134

| Chloride, SM4500CI-B | | mg/kg | | Analyzed By: GM | | | | | | |
|----------------------|--------|-----------------|------------|-----------------|-----|------------|---------------|------|-----------|--|
| Analyte | Result | Reporting Limit | Analyzed | Method Blank | BS | % Recovery | True Value QC | RPD | Qualifier | |
| Chloride | 32.0 | 16.0 | 03/20/2023 | ND | 416 | 104 | 400 | 0.00 | | |

| TPH 8015M | | mg/kg | | Analyzed By: MS | | | | | |
|------------------|--------|-----------------|------------|-----------------|-----|------------|---------------|------|-----------|
| Analyte | Result | Reporting Limit | Analyzed | Method Blank | BS | % Recovery | True Value QC | RPD | Qualifier |
| GRO C6-C10* | <10.0 | 10.0 | 03/17/2023 | ND | 175 | 87.6 | 200 | 4.40 | |
| DRO >C10-C28* | <10.0 | 10.0 | 03/17/2023 | ND | 179 | 89.3 | 200 | 2.71 | |
| EXT DRO >C28-C36 | <10.0 | 10.0 | 03/17/2023 | ND | | | | | |

Surrogate: 1-Chlorooctane 110 % 48.2-134

Surrogate: 1-Chlorooctadecane 112 % 49.1-148

Cardinal Laboratories

*=Accredited Analyte

PLEASE NOTE: Liability and Damages. Cardinal's liability and client's exclusive remedy for any claim arising, whether based in contract or tort, shall be limited to the amount paid by client for analyses. All claims, including those for negligence and any other cause whatsoever shall be deemed waived unless made in writing and received by Cardinal within thirty (30) days after completion of the applicable service. In no event shall Cardinal be liable for incidental or consequential damages, including, without limitation, business interruptions, loss of use, or loss of profits incurred by client, its subsidiaries, affiliates or successors arising out of or related to the performance of the services hereunder by Cardinal, regardless of whether such claim is based upon any of the above stated reasons or otherwise. Results relate only to the samples identified above. This report shall not be reproduced except in full with written approval of Cardinal Laboratories.

Celey D. Keene, Lab Director/Quality Manager



PHONE (575) 393-2326 • 101 E. MARLAND • HOBBS, NM 88240

Analytical Results For:

BBC International, Inc.
 Cliff Brunson
 P.O. Box 805
 Hobbs NM, 88241
 Fax To: (575) 397-0397

| | | | |
|-------------------|----------------------|---------------------|------------------|
| Received: | 03/16/2023 | Sampling Date: | 03/08/2023 |
| Reported: | 03/20/2023 | Sampling Type: | Soil |
| Project Name: | PRIZE 27 FED #2 CTB | Sampling Condition: | Cool & Intact |
| Project Number: | (8 LEAK DATES) | Sample Received By: | Shalyn Rodriguez |
| Project Location: | OXY - LEA COUNTY, NM | | |

Sample ID: BOTTOM SAMPLE 26 @ 12' (H231215-26)

| BTEx 8021B | | mg/kg | | Analyzed By: JH | | | | | | |
|----------------|--------|-----------------|------------|-----------------|------|------------|---------------|------|-----------|--|
| Analyte | Result | Reporting Limit | Analyzed | Method Blank | BS | % Recovery | True Value QC | RPD | Qualifier | |
| Benzene* | <0.050 | 0.050 | 03/17/2023 | ND | 2.17 | 108 | 2.00 | 2.14 | | |
| Toluene* | <0.050 | 0.050 | 03/17/2023 | ND | 2.14 | 107 | 2.00 | 3.61 | | |
| Ethylbenzene* | <0.050 | 0.050 | 03/17/2023 | ND | 2.28 | 114 | 2.00 | 3.57 | | |
| Total Xylenes* | <0.150 | 0.150 | 03/17/2023 | ND | 6.91 | 115 | 6.00 | 3.01 | | |
| Total BTEx | <0.300 | 0.300 | 03/17/2023 | ND | | | | | | |

Surrogate: 4-Bromofluorobenzene (PID) 112 % 71.5-134

| Chloride, SM4500CI-B | | mg/kg | | Analyzed By: GM | | | | | | |
|----------------------|--------|-----------------|------------|-----------------|-----|------------|---------------|------|-----------|--|
| Analyte | Result | Reporting Limit | Analyzed | Method Blank | BS | % Recovery | True Value QC | RPD | Qualifier | |
| Chloride | 48.0 | 16.0 | 03/20/2023 | ND | 416 | 104 | 400 | 0.00 | | |

| TPH 8015M | | mg/kg | | Analyzed By: MS | | | | | |
|------------------|--------|-----------------|------------|-----------------|-----|------------|---------------|------|-----------|
| Analyte | Result | Reporting Limit | Analyzed | Method Blank | BS | % Recovery | True Value QC | RPD | Qualifier |
| GRO C6-C10* | <10.0 | 10.0 | 03/17/2023 | ND | 175 | 87.6 | 200 | 4.40 | |
| DRO >C10-C28* | <10.0 | 10.0 | 03/17/2023 | ND | 179 | 89.3 | 200 | 2.71 | |
| EXT DRO >C28-C36 | <10.0 | 10.0 | 03/17/2023 | ND | | | | | |

Surrogate: 1-Chlorooctane 109 % 48.2-134

Surrogate: 1-Chlorooctadecane 112 % 49.1-148

Cardinal Laboratories

*=Accredited Analyte

PLEASE NOTE: Liability and Damages. Cardinal's liability and client's exclusive remedy for any claim arising, whether based in contract or tort, shall be limited to the amount paid by client for analyses. All claims, including those for negligence and any other cause whatsoever shall be deemed waived unless made in writing and received by Cardinal within thirty (30) days after completion of the applicable service. In no event shall Cardinal be liable for incidental or consequential damages, including, without limitation, business interruptions, loss of use, or loss of profits incurred by client, its subsidiaries, affiliates or successors arising out of or related to the performance of the services hereunder by Cardinal, regardless of whether such claim is based upon any of the above stated reasons or otherwise. Results relate only to the samples identified above. This report shall not be reproduced except in full with written approval of Cardinal Laboratories.

Celey D. Keene, Lab Director/Quality Manager



PHONE (575) 393-2326 • 101 E. MARLAND • HOBBS, NM 88240

Analytical Results For:

BBC International, Inc.
 Cliff Brunson
 P.O. Box 805
 Hobbs NM, 88241
 Fax To: (575) 397-0397

| | | | |
|-------------------|----------------------|---------------------|------------------|
| Received: | 03/16/2023 | Sampling Date: | 03/08/2023 |
| Reported: | 03/20/2023 | Sampling Type: | Soil |
| Project Name: | PRIZE 27 FED #2 CTB | Sampling Condition: | Cool & Intact |
| Project Number: | (8 LEAK DATES) | Sample Received By: | Shalyn Rodriguez |
| Project Location: | OXY - LEA COUNTY, NM | | |

Sample ID: BOTTOM SAMPLE 27 @ 12' (H231215-27)

| BTEx 8021B | | mg/kg | | Analyzed By: JH | | | | | | |
|----------------|--------|-----------------|------------|-----------------|------|------------|---------------|------|-----------|--|
| Analyte | Result | Reporting Limit | Analyzed | Method Blank | BS | % Recovery | True Value QC | RPD | Qualifier | |
| Benzene* | <0.050 | 0.050 | 03/17/2023 | ND | 2.17 | 108 | 2.00 | 2.14 | | |
| Toluene* | <0.050 | 0.050 | 03/17/2023 | ND | 2.14 | 107 | 2.00 | 3.61 | | |
| Ethylbenzene* | <0.050 | 0.050 | 03/17/2023 | ND | 2.28 | 114 | 2.00 | 3.57 | | |
| Total Xylenes* | <0.150 | 0.150 | 03/17/2023 | ND | 6.91 | 115 | 6.00 | 3.01 | | |
| Total BTEx | <0.300 | 0.300 | 03/17/2023 | ND | | | | | | |

Surrogate: 4-Bromofluorobenzene (PID) 110 % 71.5-134

| Chloride, SM4500CI-B | | mg/kg | | Analyzed By: GM | | | | | | |
|----------------------|--------|-----------------|------------|-----------------|-----|------------|---------------|------|-----------|--|
| Analyte | Result | Reporting Limit | Analyzed | Method Blank | BS | % Recovery | True Value QC | RPD | Qualifier | |
| Chloride | 32.0 | 16.0 | 03/20/2023 | ND | 416 | 104 | 400 | 0.00 | | |

| TPH 8015M | | mg/kg | | Analyzed By: MS | | | | | |
|------------------|--------|-----------------|------------|-----------------|-----|------------|---------------|------|-----------|
| Analyte | Result | Reporting Limit | Analyzed | Method Blank | BS | % Recovery | True Value QC | RPD | Qualifier |
| GRO C6-C10* | <10.0 | 10.0 | 03/17/2023 | ND | 175 | 87.6 | 200 | 4.40 | |
| DRO >C10-C28* | <10.0 | 10.0 | 03/17/2023 | ND | 179 | 89.3 | 200 | 2.71 | |
| EXT DRO >C28-C36 | <10.0 | 10.0 | 03/17/2023 | ND | | | | | |

Surrogate: 1-Chlorooctane 111 % 48.2-134

Surrogate: 1-Chlorooctadecane 115 % 49.1-148

Cardinal Laboratories

*=Accredited Analyte

PLEASE NOTE: Liability and Damages. Cardinal's liability and client's exclusive remedy for any claim arising, whether based in contract or tort, shall be limited to the amount paid by client for analyses. All claims, including those for negligence and any other cause whatsoever shall be deemed waived unless made in writing and received by Cardinal within thirty (30) days after completion of the applicable service. In no event shall Cardinal be liable for incidental or consequential damages, including, without limitation, business interruptions, loss of use, or loss of profits incurred by client, its subsidiaries, affiliates or successors arising out of or related to the performance of the services hereunder by Cardinal, regardless of whether such claim is based upon any of the above stated reasons or otherwise. Results relate only to the samples identified above. This report shall not be reproduced except in full with written approval of Cardinal Laboratories.

Celey D. Keene, Lab Director/Quality Manager



PHONE (575) 393-2326 ° 101 E. MARLAND ° HOBBS, NM 88240

Analytical Results For:

BBC International, Inc.
 Cliff Brunson
 P.O. Box 805
 Hobbs NM, 88241
 Fax To: (575) 397-0397

| | | | |
|-------------------|----------------------|---------------------|------------------|
| Received: | 03/16/2023 | Sampling Date: | 03/08/2023 |
| Reported: | 03/20/2023 | Sampling Type: | Soil |
| Project Name: | PRIZE 27 FED #2 CTB | Sampling Condition: | Cool & Intact |
| Project Number: | (8 LEAK DATES) | Sample Received By: | Shalyn Rodriguez |
| Project Location: | OXY - LEA COUNTY, NM | | |

Sample ID: BOTTOM SAMPLE 28 @ 12' (H231215-28)

| BTEx 8021B | | mg/kg | | Analyzed By: JH | | | | | | |
|----------------|--------|-----------------|------------|-----------------|------|------------|---------------|------|-----------|--|
| Analyte | Result | Reporting Limit | Analyzed | Method Blank | BS | % Recovery | True Value QC | RPD | Qualifier | |
| Benzene* | <0.050 | 0.050 | 03/17/2023 | ND | 2.17 | 108 | 2.00 | 2.14 | | |
| Toluene* | <0.050 | 0.050 | 03/17/2023 | ND | 2.14 | 107 | 2.00 | 3.61 | | |
| Ethylbenzene* | <0.050 | 0.050 | 03/17/2023 | ND | 2.28 | 114 | 2.00 | 3.57 | | |
| Total Xylenes* | <0.150 | 0.150 | 03/17/2023 | ND | 6.91 | 115 | 6.00 | 3.01 | | |
| Total BTEx | <0.300 | 0.300 | 03/17/2023 | ND | | | | | | |

Surrogate: 4-Bromofluorobenzene (PID) 109 % 71.5-134

| Chloride, SM4500CI-B | | mg/kg | | Analyzed By: GM | | | | | | |
|----------------------|--------|-----------------|------------|-----------------|-----|------------|---------------|------|-----------|--|
| Analyte | Result | Reporting Limit | Analyzed | Method Blank | BS | % Recovery | True Value QC | RPD | Qualifier | |
| Chloride | 32.0 | 16.0 | 03/20/2023 | ND | 416 | 104 | 400 | 0.00 | | |

| TPH 8015M | | mg/kg | | Analyzed By: MS | | | | | |
|------------------|--------|-----------------|------------|-----------------|-----|------------|---------------|------|-----------|
| Analyte | Result | Reporting Limit | Analyzed | Method Blank | BS | % Recovery | True Value QC | RPD | Qualifier |
| GRO C6-C10* | <10.0 | 10.0 | 03/17/2023 | ND | 175 | 87.6 | 200 | 4.40 | |
| DRO >C10-C28* | <10.0 | 10.0 | 03/17/2023 | ND | 179 | 89.3 | 200 | 2.71 | |
| EXT DRO >C28-C36 | <10.0 | 10.0 | 03/17/2023 | ND | | | | | |

Surrogate: 1-Chlorooctane 107 % 48.2-134

Surrogate: 1-Chlorooctadecane 112 % 49.1-148

Cardinal Laboratories

*=Accredited Analyte

PLEASE NOTE: Liability and Damages. Cardinal's liability and client's exclusive remedy for any claim arising, whether based in contract or tort, shall be limited to the amount paid by client for analyses. All claims, including those for negligence and any other cause whatsoever shall be deemed waived unless made in writing and received by Cardinal within thirty (30) days after completion of the applicable service. In no event shall Cardinal be liable for incidental or consequential damages, including, without limitation, business interruptions, loss of use, or loss of profits incurred by client, its subsidiaries, affiliates or successors arising out of or related to the performance of the services hereunder by Cardinal, regardless of whether such claim is based upon any of the above stated reasons or otherwise. Results relate only to the samples identified above. This report shall not be reproduced except in full with written approval of Cardinal Laboratories.

Celey D. Keene, Lab Director/Quality Manager



PHONE (575) 393-2326 ° 101 E. MARLAND ° HOBBS, NM 88240

Analytical Results For:

BBC International, Inc.
 Cliff Brunson
 P.O. Box 805
 Hobbs NM, 88241
 Fax To: (575) 397-0397

| | | | |
|-------------------|----------------------|---------------------|------------------|
| Received: | 03/16/2023 | Sampling Date: | 03/08/2023 |
| Reported: | 03/20/2023 | Sampling Type: | Soil |
| Project Name: | PRIZE 27 FED #2 CTB | Sampling Condition: | Cool & Intact |
| Project Number: | (8 LEAK DATES) | Sample Received By: | Shalyn Rodriguez |
| Project Location: | OXY - LEA COUNTY, NM | | |

Sample ID: BOTTOM SAMPLE 29 @ 12' (H231215-29)

| BTEx 8021B | | mg/kg | | Analyzed By: JH | | | | | | |
|----------------|--------|-----------------|------------|-----------------|------|------------|---------------|------|-----------|--|
| Analyte | Result | Reporting Limit | Analyzed | Method Blank | BS | % Recovery | True Value QC | RPD | Qualifier | |
| Benzene* | <0.050 | 0.050 | 03/17/2023 | ND | 2.17 | 108 | 2.00 | 2.14 | | |
| Toluene* | <0.050 | 0.050 | 03/17/2023 | ND | 2.14 | 107 | 2.00 | 3.61 | | |
| Ethylbenzene* | <0.050 | 0.050 | 03/17/2023 | ND | 2.28 | 114 | 2.00 | 3.57 | | |
| Total Xylenes* | <0.150 | 0.150 | 03/17/2023 | ND | 6.91 | 115 | 6.00 | 3.01 | | |
| Total BTEx | <0.300 | 0.300 | 03/17/2023 | ND | | | | | | |

Surrogate: 4-Bromofluorobenzene (PID) 112 % 71.5-134

| Chloride, SM4500CI-B | | mg/kg | | Analyzed By: GM | | | | | | |
|----------------------|--------|-----------------|------------|-----------------|-----|------------|---------------|------|-----------|--|
| Analyte | Result | Reporting Limit | Analyzed | Method Blank | BS | % Recovery | True Value QC | RPD | Qualifier | |
| Chloride | 64.0 | 16.0 | 03/20/2023 | ND | 416 | 104 | 400 | 0.00 | | |

| TPH 8015M | | mg/kg | | Analyzed By: MS | | | | | |
|------------------|--------|-----------------|------------|-----------------|-----|------------|---------------|------|-----------|
| Analyte | Result | Reporting Limit | Analyzed | Method Blank | BS | % Recovery | True Value QC | RPD | Qualifier |
| GRO C6-C10* | <10.0 | 10.0 | 03/17/2023 | ND | 175 | 87.6 | 200 | 4.40 | |
| DRO >C10-C28* | <10.0 | 10.0 | 03/17/2023 | ND | 179 | 89.3 | 200 | 2.71 | |
| EXT DRO >C28-C36 | <10.0 | 10.0 | 03/17/2023 | ND | | | | | |

Surrogate: 1-Chlorooctane 114 % 48.2-134

Surrogate: 1-Chlorooctadecane 117 % 49.1-148

Cardinal Laboratories

*=Accredited Analyte

PLEASE NOTE: Liability and Damages. Cardinal's liability and client's exclusive remedy for any claim arising, whether based in contract or tort, shall be limited to the amount paid by client for analyses. All claims, including those for negligence and any other cause whatsoever shall be deemed waived unless made in writing and received by Cardinal within thirty (30) days after completion of the applicable service. In no event shall Cardinal be liable for incidental or consequential damages, including, without limitation, business interruptions, loss of use, or loss of profits incurred by client, its subsidiaries, affiliates or successors arising out of or related to the performance of the services hereunder by Cardinal, regardless of whether such claim is based upon any of the above stated reasons or otherwise. Results relate only to the samples identified above. This report shall not be reproduced except in full with written approval of Cardinal Laboratories.

Celey D. Keene, Lab Director/Quality Manager



PHONE (575) 393-2326 ° 101 E. MARLAND ° HOBBS, NM 88240

Analytical Results For:

BBC International, Inc.
 Cliff Brunson
 P.O. Box 805
 Hobbs NM, 88241
 Fax To: (575) 397-0397

| | | | |
|-------------------|----------------------|---------------------|------------------|
| Received: | 03/16/2023 | Sampling Date: | 03/08/2023 |
| Reported: | 03/20/2023 | Sampling Type: | Soil |
| Project Name: | PRIZE 27 FED #2 CTB | Sampling Condition: | Cool & Intact |
| Project Number: | (8 LEAK DATES) | Sample Received By: | Shalyn Rodriguez |
| Project Location: | OXY - LEA COUNTY, NM | | |

Sample ID: BOTTOM SAMPLE 30 @ 12' (H231215-30)

| BTX 8021B | | mg/kg | | Analyzed By: JH | | | | | | |
|----------------|--------|-----------------|------------|-----------------|------|------------|---------------|------|-----------|--|
| Analyte | Result | Reporting Limit | Analyzed | Method Blank | BS | % Recovery | True Value QC | RPD | Qualifier | |
| Benzene* | <0.050 | 0.050 | 03/17/2023 | ND | 2.17 | 108 | 2.00 | 2.14 | | |
| Toluene* | <0.050 | 0.050 | 03/17/2023 | ND | 2.14 | 107 | 2.00 | 3.61 | | |
| Ethylbenzene* | <0.050 | 0.050 | 03/17/2023 | ND | 2.28 | 114 | 2.00 | 3.57 | | |
| Total Xylenes* | <0.150 | 0.150 | 03/17/2023 | ND | 6.91 | 115 | 6.00 | 3.01 | | |
| Total BTX | <0.300 | 0.300 | 03/17/2023 | ND | | | | | | |

Surrogate: 4-Bromofluorobenzene (PID) 108 % 71.5-134

| Chloride, SM4500CI-B | | mg/kg | | Analyzed By: GM | | | | | | |
|----------------------|--------|-----------------|------------|-----------------|-----|------------|---------------|------|-----------|--|
| Analyte | Result | Reporting Limit | Analyzed | Method Blank | BS | % Recovery | True Value QC | RPD | Qualifier | |
| Chloride | 32.0 | 16.0 | 03/20/2023 | ND | 416 | 104 | 400 | 0.00 | | |

| TPH 8015M | | mg/kg | | Analyzed By: MS | | | | | |
|------------------|--------|-----------------|------------|-----------------|-----|------------|---------------|------|-----------|
| Analyte | Result | Reporting Limit | Analyzed | Method Blank | BS | % Recovery | True Value QC | RPD | Qualifier |
| GRO C6-C10* | <10.0 | 10.0 | 03/17/2023 | ND | 175 | 87.6 | 200 | 4.40 | |
| DRO >C10-C28* | <10.0 | 10.0 | 03/17/2023 | ND | 179 | 89.3 | 200 | 2.71 | |
| EXT DRO >C28-C36 | <10.0 | 10.0 | 03/17/2023 | ND | | | | | |

Surrogate: 1-Chlorooctane 103 % 48.2-134

Surrogate: 1-Chlorooctadecane 107 % 49.1-148

Cardinal Laboratories

*=Accredited Analyte

PLEASE NOTE: Liability and Damages. Cardinal's liability and client's exclusive remedy for any claim arising, whether based in contract or tort, shall be limited to the amount paid by client for analyses. All claims, including those for negligence and any other cause whatsoever shall be deemed waived unless made in writing and received by Cardinal within thirty (30) days after completion of the applicable service. In no event shall Cardinal be liable for incidental or consequential damages, including, without limitation, business interruptions, loss of use, or loss of profits incurred by client, its subsidiaries, affiliates or successors arising out of or related to the performance of the services hereunder by Cardinal, regardless of whether such claim is based upon any of the above stated reasons or otherwise. Results relate only to the samples identified above. This report shall not be reproduced except in full with written approval of Cardinal Laboratories.

Celey D. Keene, Lab Director/Quality Manager



PHONE (575) 393-2326 • 101 E. MARLAND • HOBBS, NM 88240

Analytical Results For:

BBC International, Inc.
 Cliff Brunson
 P.O. Box 805
 Hobbs NM, 88241
 Fax To: (575) 397-0397

| | | | |
|-------------------|----------------------|---------------------|------------------|
| Received: | 03/16/2023 | Sampling Date: | 03/08/2023 |
| Reported: | 03/20/2023 | Sampling Type: | Soil |
| Project Name: | PRIZE 27 FED #2 CTB | Sampling Condition: | Cool & Intact |
| Project Number: | (8 LEAK DATES) | Sample Received By: | Shalyn Rodriguez |
| Project Location: | OXY - LEA COUNTY, NM | | |

Sample ID: BOTTOM SAMPLE 31 @ 12' (H231215-31)

| BTEx 8021B | | mg/kg | | Analyzed By: JH | | | | | | |
|----------------|--------|-----------------|------------|-----------------|------|------------|---------------|------|-----------|--|
| Analyte | Result | Reporting Limit | Analyzed | Method Blank | BS | % Recovery | True Value QC | RPD | Qualifier | |
| Benzene* | <0.050 | 0.050 | 03/17/2023 | ND | 2.17 | 108 | 2.00 | 2.14 | | |
| Toluene* | <0.050 | 0.050 | 03/17/2023 | ND | 2.14 | 107 | 2.00 | 3.61 | | |
| Ethylbenzene* | <0.050 | 0.050 | 03/17/2023 | ND | 2.28 | 114 | 2.00 | 3.57 | | |
| Total Xylenes* | <0.150 | 0.150 | 03/17/2023 | ND | 6.91 | 115 | 6.00 | 3.01 | | |
| Total BTEx | <0.300 | 0.300 | 03/17/2023 | ND | | | | | | |

Surrogate: 4-Bromofluorobenzene (PID) 109 % 71.5-134

| Chloride, SM4500CI-B | | mg/kg | | Analyzed By: GM | | | | | | |
|----------------------|--------|-----------------|------------|-----------------|-----|------------|---------------|------|-----------|--|
| Analyte | Result | Reporting Limit | Analyzed | Method Blank | BS | % Recovery | True Value QC | RPD | Qualifier | |
| Chloride | 32.0 | 16.0 | 03/20/2023 | ND | 416 | 104 | 400 | 0.00 | | |

| TPH 8015M | | mg/kg | | Analyzed By: MS | | | | | |
|------------------|--------|-----------------|------------|-----------------|-----|------------|---------------|------|-----------|
| Analyte | Result | Reporting Limit | Analyzed | Method Blank | BS | % Recovery | True Value QC | RPD | Qualifier |
| GRO C6-C10* | <10.0 | 10.0 | 03/17/2023 | ND | 175 | 87.6 | 200 | 4.40 | |
| DRO >C10-C28* | <10.0 | 10.0 | 03/17/2023 | ND | 179 | 89.3 | 200 | 2.71 | |
| EXT DRO >C28-C36 | <10.0 | 10.0 | 03/17/2023 | ND | | | | | |

Surrogate: 1-Chlorooctane 99.4 % 48.2-134

Surrogate: 1-Chlorooctadecane 102 % 49.1-148

Cardinal Laboratories

*=Accredited Analyte

PLEASE NOTE: Liability and Damages. Cardinal's liability and client's exclusive remedy for any claim arising, whether based in contract or tort, shall be limited to the amount paid by client for analyses. All claims, including those for negligence and any other cause whatsoever shall be deemed waived unless made in writing and received by Cardinal within thirty (30) days after completion of the applicable service. In no event shall Cardinal be liable for incidental or consequential damages, including, without limitation, business interruptions, loss of use, or loss of profits incurred by client, its subsidiaries, affiliates or successors arising out of or related to the performance of the services hereunder by Cardinal, regardless of whether such claim is based upon any of the above stated reasons or otherwise. Results relate only to the samples identified above. This report shall not be reproduced except in full with written approval of Cardinal Laboratories.

Celey D. Keene, Lab Director/Quality Manager



PHONE (575) 393-2326 • 101 E. MARLAND • HOBBS, NM 88240

Analytical Results For:

BBC International, Inc.
 Cliff Brunson
 P.O. Box 805
 Hobbs NM, 88241
 Fax To: (575) 397-0397

| | | | |
|-------------------|----------------------|---------------------|------------------|
| Received: | 03/16/2023 | Sampling Date: | 03/08/2023 |
| Reported: | 03/20/2023 | Sampling Type: | Soil |
| Project Name: | PRIZE 27 FED #2 CTB | Sampling Condition: | Cool & Intact |
| Project Number: | (8 LEAK DATES) | Sample Received By: | Shalyn Rodriguez |
| Project Location: | OXY - LEA COUNTY, NM | | |

Sample ID: BOTTOM SAMPLE 32 @ 12' (H231215-32)

| BTEx 8021B | | mg/kg | | Analyzed By: JH | | | | | | |
|----------------|--------|-----------------|------------|-----------------|------|------------|---------------|------|-----------|--|
| Analyte | Result | Reporting Limit | Analyzed | Method Blank | BS | % Recovery | True Value QC | RPD | Qualifier | |
| Benzene* | <0.050 | 0.050 | 03/17/2023 | ND | 2.17 | 108 | 2.00 | 2.14 | | |
| Toluene* | <0.050 | 0.050 | 03/17/2023 | ND | 2.14 | 107 | 2.00 | 3.61 | | |
| Ethylbenzene* | <0.050 | 0.050 | 03/17/2023 | ND | 2.28 | 114 | 2.00 | 3.57 | | |
| Total Xylenes* | <0.150 | 0.150 | 03/17/2023 | ND | 6.91 | 115 | 6.00 | 3.01 | | |
| Total BTEx | <0.300 | 0.300 | 03/17/2023 | ND | | | | | | |

Surrogate: 4-Bromofluorobenzene (PID) 107 % 71.5-134

| Chloride, SM4500CI-B | | mg/kg | | Analyzed By: GM | | | | | | |
|----------------------|--------|-----------------|------------|-----------------|-----|------------|---------------|------|-----------|--|
| Analyte | Result | Reporting Limit | Analyzed | Method Blank | BS | % Recovery | True Value QC | RPD | Qualifier | |
| Chloride | 32.0 | 16.0 | 03/20/2023 | ND | 416 | 104 | 400 | 0.00 | | |

| TPH 8015M | | mg/kg | | Analyzed By: MS | | | | | |
|------------------|--------|-----------------|------------|-----------------|-----|------------|---------------|------|-----------|
| Analyte | Result | Reporting Limit | Analyzed | Method Blank | BS | % Recovery | True Value QC | RPD | Qualifier |
| GRO C6-C10* | <10.0 | 10.0 | 03/17/2023 | ND | 175 | 87.6 | 200 | 4.40 | |
| DRO >C10-C28* | <10.0 | 10.0 | 03/17/2023 | ND | 179 | 89.3 | 200 | 2.71 | |
| EXT DRO >C28-C36 | <10.0 | 10.0 | 03/17/2023 | ND | | | | | |

Surrogate: 1-Chlorooctane 110 % 48.2-134

Surrogate: 1-Chlorooctadecane 118 % 49.1-148

Cardinal Laboratories

*=Accredited Analyte

PLEASE NOTE: Liability and Damages. Cardinal's liability and client's exclusive remedy for any claim arising, whether based in contract or tort, shall be limited to the amount paid by client for analyses. All claims, including those for negligence and any other cause whatsoever shall be deemed waived unless made in writing and received by Cardinal within thirty (30) days after completion of the applicable service. In no event shall Cardinal be liable for incidental or consequential damages, including, without limitation, business interruptions, loss of use, or loss of profits incurred by client, its subsidiaries, affiliates or successors arising out of or related to the performance of the services hereunder by Cardinal, regardless of whether such claim is based upon any of the above stated reasons or otherwise. Results relate only to the samples identified above. This report shall not be reproduced except in full with written approval of Cardinal Laboratories.

Celey D. Keene, Lab Director/Quality Manager



PHONE (575) 393-2326 ° 101 E. MARLAND ° HOBBS, NM 88240

Analytical Results For:

BBC International, Inc.
 Cliff Brunson
 P.O. Box 805
 Hobbs NM, 88241
 Fax To: (575) 397-0397

| | | | |
|-------------------|----------------------|---------------------|------------------|
| Received: | 03/16/2023 | Sampling Date: | 03/08/2023 |
| Reported: | 03/20/2023 | Sampling Type: | Soil |
| Project Name: | PRIZE 27 FED #2 CTB | Sampling Condition: | Cool & Intact |
| Project Number: | (8 LEAK DATES) | Sample Received By: | Shalyn Rodriguez |
| Project Location: | OXY - LEA COUNTY, NM | | |

Sample ID: BOTTOM SAMPLE 33 @ 12' (H231215-33)

| BTEx 8021B | | mg/kg | | Analyzed By: JH | | | | | | |
|----------------|--------|-----------------|------------|-----------------|------|------------|---------------|------|-----------|--|
| Analyte | Result | Reporting Limit | Analyzed | Method Blank | BS | % Recovery | True Value QC | RPD | Qualifier | |
| Benzene* | <0.050 | 0.050 | 03/17/2023 | ND | 2.17 | 108 | 2.00 | 2.14 | | |
| Toluene* | <0.050 | 0.050 | 03/17/2023 | ND | 2.14 | 107 | 2.00 | 3.61 | | |
| Ethylbenzene* | <0.050 | 0.050 | 03/17/2023 | ND | 2.28 | 114 | 2.00 | 3.57 | | |
| Total Xylenes* | <0.150 | 0.150 | 03/17/2023 | ND | 6.91 | 115 | 6.00 | 3.01 | | |
| Total BTEx | <0.300 | 0.300 | 03/17/2023 | ND | | | | | | |

Surrogate: 4-Bromofluorobenzene (PID) 108 % 71.5-134

| Chloride, SM4500CI-B | | mg/kg | | Analyzed By: GM | | | | | | |
|----------------------|--------|-----------------|------------|-----------------|-----|------------|---------------|------|-----------|--|
| Analyte | Result | Reporting Limit | Analyzed | Method Blank | BS | % Recovery | True Value QC | RPD | Qualifier | |
| Chloride | 32.0 | 16.0 | 03/20/2023 | ND | 416 | 104 | 400 | 0.00 | | |

| TPH 8015M | | mg/kg | | Analyzed By: MS | | | | | |
|------------------|--------|-----------------|------------|-----------------|-----|------------|---------------|------|-----------|
| Analyte | Result | Reporting Limit | Analyzed | Method Blank | BS | % Recovery | True Value QC | RPD | Qualifier |
| GRO C6-C10* | <10.0 | 10.0 | 03/17/2023 | ND | 175 | 87.6 | 200 | 4.40 | |
| DRO >C10-C28* | <10.0 | 10.0 | 03/17/2023 | ND | 179 | 89.3 | 200 | 2.71 | |
| EXT DRO >C28-C36 | <10.0 | 10.0 | 03/17/2023 | ND | | | | | |

Surrogate: 1-Chlorooctane 86.0 % 48.2-134

Surrogate: 1-Chlorooctadecane 88.6 % 49.1-148

Cardinal Laboratories

*=Accredited Analyte

PLEASE NOTE: Liability and Damages. Cardinal's liability and client's exclusive remedy for any claim arising, whether based in contract or tort, shall be limited to the amount paid by client for analyses. All claims, including those for negligence and any other cause whatsoever shall be deemed waived unless made in writing and received by Cardinal within thirty (30) days after completion of the applicable service. In no event shall Cardinal be liable for incidental or consequential damages, including, without limitation, business interruptions, loss of use, or loss of profits incurred by client, its subsidiaries, affiliates or successors arising out of or related to the performance of the services hereunder by Cardinal, regardless of whether such claim is based upon any of the above stated reasons or otherwise. Results relate only to the samples identified above. This report shall not be reproduced except in full with written approval of Cardinal Laboratories.

Celey D. Keene, Lab Director/Quality Manager



PHONE (575) 393-2326 ° 101 E. MARLAND ° HOBBS, NM 88240

Analytical Results For:

BBC International, Inc.
 Cliff Brunson
 P.O. Box 805
 Hobbs NM, 88241
 Fax To: (575) 397-0397

| | | | |
|-------------------|----------------------|---------------------|------------------|
| Received: | 03/16/2023 | Sampling Date: | 03/08/2023 |
| Reported: | 03/20/2023 | Sampling Type: | Soil |
| Project Name: | PRIZE 27 FED #2 CTB | Sampling Condition: | Cool & Intact |
| Project Number: | (8 LEAK DATES) | Sample Received By: | Shalyn Rodriguez |
| Project Location: | OXY - LEA COUNTY, NM | | |

Sample ID: BOTTOM SAMPLE 34 @ 12' (H231215-34)

| BTEx 8021B | | mg/kg | | Analyzed By: JH | | | | | | |
|----------------|--------|-----------------|------------|-----------------|------|------------|---------------|------|-----------|--|
| Analyte | Result | Reporting Limit | Analyzed | Method Blank | BS | % Recovery | True Value QC | RPD | Qualifier | |
| Benzene* | <0.050 | 0.050 | 03/18/2023 | ND | 2.17 | 108 | 2.00 | 2.14 | | |
| Toluene* | <0.050 | 0.050 | 03/18/2023 | ND | 2.14 | 107 | 2.00 | 3.61 | | |
| Ethylbenzene* | <0.050 | 0.050 | 03/18/2023 | ND | 2.28 | 114 | 2.00 | 3.57 | | |
| Total Xylenes* | <0.150 | 0.150 | 03/18/2023 | ND | 6.91 | 115 | 6.00 | 3.01 | | |
| Total BTEx | <0.300 | 0.300 | 03/18/2023 | ND | | | | | | |

Surrogate: 4-Bromofluorobenzene (PID) 111 % 71.5-134

| Chloride, SM4500CI-B | | mg/kg | | Analyzed By: GM | | | | | | |
|----------------------|--------|-----------------|------------|-----------------|-----|------------|---------------|------|-----------|--|
| Analyte | Result | Reporting Limit | Analyzed | Method Blank | BS | % Recovery | True Value QC | RPD | Qualifier | |
| Chloride | 48.0 | 16.0 | 03/20/2023 | ND | 416 | 104 | 400 | 0.00 | | |

| TPH 8015M | | mg/kg | | Analyzed By: MS | | | | | |
|------------------|--------|-----------------|------------|-----------------|-----|------------|---------------|------|-----------|
| Analyte | Result | Reporting Limit | Analyzed | Method Blank | BS | % Recovery | True Value QC | RPD | Qualifier |
| GRO C6-C10* | <10.0 | 10.0 | 03/17/2023 | ND | 175 | 87.6 | 200 | 4.40 | |
| DRO >C10-C28* | <10.0 | 10.0 | 03/17/2023 | ND | 179 | 89.3 | 200 | 2.71 | |
| EXT DRO >C28-C36 | <10.0 | 10.0 | 03/17/2023 | ND | | | | | |

Surrogate: 1-Chlorooctane 105 % 48.2-134

Surrogate: 1-Chlorooctadecane 109 % 49.1-148

Cardinal Laboratories

*=Accredited Analyte

PLEASE NOTE: Liability and Damages. Cardinal's liability and client's exclusive remedy for any claim arising, whether based in contract or tort, shall be limited to the amount paid by client for analyses. All claims, including those for negligence and any other cause whatsoever shall be deemed waived unless made in writing and received by Cardinal within thirty (30) days after completion of the applicable service. In no event shall Cardinal be liable for incidental or consequential damages, including, without limitation, business interruptions, loss of use, or loss of profits incurred by client, its subsidiaries, affiliates or successors arising out of or related to the performance of the services hereunder by Cardinal, regardless of whether such claim is based upon any of the above stated reasons or otherwise. Results relate only to the samples identified above. This report shall not be reproduced except in full with written approval of Cardinal Laboratories.

Celey D. Keene, Lab Director/Quality Manager



PHONE (575) 393-2326 ° 101 E. MARLAND ° HOBBS, NM 88240

Analytical Results For:

BBC International, Inc.
 Cliff Brunson
 P.O. Box 805
 Hobbs NM, 88241
 Fax To: (575) 397-0397

| | | | |
|-------------------|----------------------|---------------------|------------------|
| Received: | 03/16/2023 | Sampling Date: | 03/08/2023 |
| Reported: | 03/20/2023 | Sampling Type: | Soil |
| Project Name: | PRIZE 27 FED #2 CTB | Sampling Condition: | Cool & Intact |
| Project Number: | (8 LEAK DATES) | Sample Received By: | Shalyn Rodriguez |
| Project Location: | OXY - LEA COUNTY, NM | | |

Sample ID: BOTTOM SAMPLE 35 @ 12' (H231215-35)

| BTX 8021B | | mg/kg | | Analyzed By: JH | | | | | | |
|----------------|--------|-----------------|------------|-----------------|------|------------|---------------|------|-----------|--|
| Analyte | Result | Reporting Limit | Analyzed | Method Blank | BS | % Recovery | True Value QC | RPD | Qualifier | |
| Benzene* | <0.050 | 0.050 | 03/18/2023 | ND | 2.17 | 108 | 2.00 | 2.14 | | |
| Toluene* | <0.050 | 0.050 | 03/18/2023 | ND | 2.14 | 107 | 2.00 | 3.61 | | |
| Ethylbenzene* | <0.050 | 0.050 | 03/18/2023 | ND | 2.28 | 114 | 2.00 | 3.57 | | |
| Total Xylenes* | <0.150 | 0.150 | 03/18/2023 | ND | 6.91 | 115 | 6.00 | 3.01 | | |
| Total BTX | <0.300 | 0.300 | 03/18/2023 | ND | | | | | | |

Surrogate: 4-Bromofluorobenzene (PID) 110 % 71.5-134

| Chloride, SM4500CI-B | | mg/kg | | Analyzed By: GM | | | | | | |
|----------------------|--------|-----------------|------------|-----------------|-----|------------|---------------|------|-----------|--|
| Analyte | Result | Reporting Limit | Analyzed | Method Blank | BS | % Recovery | True Value QC | RPD | Qualifier | |
| Chloride | 48.0 | 16.0 | 03/20/2023 | ND | 416 | 104 | 400 | 0.00 | | |

| TPH 8015M | | mg/kg | | Analyzed By: MS | | | | | |
|------------------|--------|-----------------|------------|-----------------|-----|------------|---------------|------|-----------|
| Analyte | Result | Reporting Limit | Analyzed | Method Blank | BS | % Recovery | True Value QC | RPD | Qualifier |
| GRO C6-C10* | <10.0 | 10.0 | 03/17/2023 | ND | 175 | 87.6 | 200 | 4.40 | |
| DRO >C10-C28* | <10.0 | 10.0 | 03/17/2023 | ND | 179 | 89.3 | 200 | 2.71 | |
| EXT DRO >C28-C36 | <10.0 | 10.0 | 03/17/2023 | ND | | | | | |

Surrogate: 1-Chlorooctane 106 % 48.2-134

Surrogate: 1-Chlorooctadecane 111 % 49.1-148

Cardinal Laboratories

*=Accredited Analyte

PLEASE NOTE: Liability and Damages. Cardinal's liability and client's exclusive remedy for any claim arising, whether based in contract or tort, shall be limited to the amount paid by client for analyses. All claims, including those for negligence and any other cause whatsoever shall be deemed waived unless made in writing and received by Cardinal within thirty (30) days after completion of the applicable service. In no event shall Cardinal be liable for incidental or consequential damages, including, without limitation, business interruptions, loss of use, or loss of profits incurred by client, its subsidiaries, affiliates or successors arising out of or related to the performance of the services hereunder by Cardinal, regardless of whether such claim is based upon any of the above stated reasons or otherwise. Results relate only to the samples identified above. This report shall not be reproduced except in full with written approval of Cardinal Laboratories.

Celey D. Keene, Lab Director/Quality Manager



PHONE (575) 393-2326 ° 101 E. MARLAND ° HOBBS, NM 88240

Analytical Results For:

BBC International, Inc.
 Cliff Brunson
 P.O. Box 805
 Hobbs NM, 88241
 Fax To: (575) 397-0397

| | | | |
|-------------------|----------------------|---------------------|------------------|
| Received: | 03/16/2023 | Sampling Date: | 03/08/2023 |
| Reported: | 03/20/2023 | Sampling Type: | Soil |
| Project Name: | PRIZE 27 FED #2 CTB | Sampling Condition: | Cool & Intact |
| Project Number: | (8 LEAK DATES) | Sample Received By: | Shalyn Rodriguez |
| Project Location: | OXY - LEA COUNTY, NM | | |

Sample ID: BOTTOM SAMPLE 36 @ 12' (H231215-36)

| BTX 8021B | | mg/kg | | Analyzed By: JH | | | | | | |
|----------------|--------|-----------------|------------|-----------------|------|------------|---------------|------|-----------|--|
| Analyte | Result | Reporting Limit | Analyzed | Method Blank | BS | % Recovery | True Value QC | RPD | Qualifier | |
| Benzene* | <0.050 | 0.050 | 03/18/2023 | ND | 2.17 | 108 | 2.00 | 2.14 | | |
| Toluene* | <0.050 | 0.050 | 03/18/2023 | ND | 2.14 | 107 | 2.00 | 3.61 | | |
| Ethylbenzene* | <0.050 | 0.050 | 03/18/2023 | ND | 2.28 | 114 | 2.00 | 3.57 | | |
| Total Xylenes* | <0.150 | 0.150 | 03/18/2023 | ND | 6.91 | 115 | 6.00 | 3.01 | | |
| Total BTX | <0.300 | 0.300 | 03/18/2023 | ND | | | | | | |

Surrogate: 4-Bromofluorobenzene (PID) 111 % 71.5-134

| Chloride, SM4500CI-B | | mg/kg | | Analyzed By: GM | | | | | | |
|----------------------|--------|-----------------|------------|-----------------|-----|------------|---------------|------|-----------|--|
| Analyte | Result | Reporting Limit | Analyzed | Method Blank | BS | % Recovery | True Value QC | RPD | Qualifier | |
| Chloride | 16.0 | 16.0 | 03/20/2023 | ND | 432 | 108 | 400 | 3.77 | | |

| TPH 8015M | | mg/kg | | Analyzed By: MS | | | | | |
|------------------|--------|-----------------|------------|-----------------|-----|------------|---------------|------|-----------|
| Analyte | Result | Reporting Limit | Analyzed | Method Blank | BS | % Recovery | True Value QC | RPD | Qualifier |
| GRO C6-C10* | <10.0 | 10.0 | 03/17/2023 | ND | 228 | 114 | 200 | 4.07 | |
| DRO >C10-C28* | <10.0 | 10.0 | 03/17/2023 | ND | 216 | 108 | 200 | 4.34 | |
| EXT DRO >C28-C36 | <10.0 | 10.0 | 03/17/2023 | ND | | | | | |

Surrogate: 1-Chlorooctane 93.7 % 48.2-134

Surrogate: 1-Chlorooctadecane 99.8 % 49.1-148

Cardinal Laboratories

*=Accredited Analyte

PLEASE NOTE: Liability and Damages. Cardinal's liability and client's exclusive remedy for any claim arising, whether based in contract or tort, shall be limited to the amount paid by client for analyses. All claims, including those for negligence and any other cause whatsoever shall be deemed waived unless made in writing and received by Cardinal within thirty (30) days after completion of the applicable service. In no event shall Cardinal be liable for incidental or consequential damages, including, without limitation, business interruptions, loss of use, or loss of profits incurred by client, its subsidiaries, affiliates or successors arising out of or related to the performance of the services hereunder by Cardinal, regardless of whether such claim is based upon any of the above stated reasons or otherwise. Results relate only to the samples identified above. This report shall not be reproduced except in full with written approval of Cardinal Laboratories.

Celey D. Keene, Lab Director/Quality Manager



PHONE (575) 393-2326 ° 101 E. MARLAND ° HOBBS, NM 88240

Analytical Results For:

BBC International, Inc.
 Cliff Brunson
 P.O. Box 805
 Hobbs NM, 88241
 Fax To: (575) 397-0397

| | | | |
|-------------------|----------------------|---------------------|------------------|
| Received: | 03/16/2023 | Sampling Date: | 03/08/2023 |
| Reported: | 03/20/2023 | Sampling Type: | Soil |
| Project Name: | PRIZE 27 FED #2 CTB | Sampling Condition: | Cool & Intact |
| Project Number: | (8 LEAK DATES) | Sample Received By: | Shalyn Rodriguez |
| Project Location: | OXY - LEA COUNTY, NM | | |

Sample ID: BOTTOM SAMPLE 37 @ 12' (H231215-37)

| BTX 8021B | | mg/kg | | Analyzed By: JH | | | | | | |
|----------------|--------|-----------------|------------|-----------------|------|------------|---------------|------|-----------|--|
| Analyte | Result | Reporting Limit | Analyzed | Method Blank | BS | % Recovery | True Value QC | RPD | Qualifier | |
| Benzene* | <0.050 | 0.050 | 03/18/2023 | ND | 2.17 | 108 | 2.00 | 2.14 | | |
| Toluene* | <0.050 | 0.050 | 03/18/2023 | ND | 2.14 | 107 | 2.00 | 3.61 | | |
| Ethylbenzene* | <0.050 | 0.050 | 03/18/2023 | ND | 2.28 | 114 | 2.00 | 3.57 | | |
| Total Xylenes* | <0.150 | 0.150 | 03/18/2023 | ND | 6.91 | 115 | 6.00 | 3.01 | | |
| Total BTX | <0.300 | 0.300 | 03/18/2023 | ND | | | | | | |

Surrogate: 4-Bromofluorobenzene (PID) 114 % 71.5-134

| Chloride, SM4500CI-B | | mg/kg | | Analyzed By: GM | | | | | | |
|----------------------|--------|-----------------|------------|-----------------|-----|------------|---------------|------|-----------|--|
| Analyte | Result | Reporting Limit | Analyzed | Method Blank | BS | % Recovery | True Value QC | RPD | Qualifier | |
| Chloride | <16.0 | 16.0 | 03/20/2023 | ND | 432 | 108 | 400 | 3.77 | | |

| TPH 8015M | | mg/kg | | Analyzed By: MS | | | | | |
|------------------|--------|-----------------|------------|-----------------|-----|------------|---------------|------|-----------|
| Analyte | Result | Reporting Limit | Analyzed | Method Blank | BS | % Recovery | True Value QC | RPD | Qualifier |
| GRO C6-C10* | <10.0 | 10.0 | 03/17/2023 | ND | 228 | 114 | 200 | 4.07 | |
| DRO >C10-C28* | <10.0 | 10.0 | 03/17/2023 | ND | 216 | 108 | 200 | 4.34 | |
| EXT DRO >C28-C36 | <10.0 | 10.0 | 03/17/2023 | ND | | | | | |

Surrogate: 1-Chlorooctane 93.6 % 48.2-134

Surrogate: 1-Chlorooctadecane 101 % 49.1-148

Cardinal Laboratories

*=Accredited Analyte

PLEASE NOTE: Liability and Damages. Cardinal's liability and client's exclusive remedy for any claim arising, whether based in contract or tort, shall be limited to the amount paid by client for analyses. All claims, including those for negligence and any other cause whatsoever shall be deemed waived unless made in writing and received by Cardinal within thirty (30) days after completion of the applicable service. In no event shall Cardinal be liable for incidental or consequential damages, including, without limitation, business interruptions, loss of use, or loss of profits incurred by client, its subsidiaries, affiliates or successors arising out of or related to the performance of the services hereunder by Cardinal, regardless of whether such claim is based upon any of the above stated reasons or otherwise. Results relate only to the samples identified above. This report shall not be reproduced except in full with written approval of Cardinal Laboratories.

Celey D. Keene, Lab Director/Quality Manager



PHONE (575) 393-2326 ° 101 E. MARLAND ° HOBBS, NM 88240

Analytical Results For:

BBC International, Inc.
 Cliff Brunson
 P.O. Box 805
 Hobbs NM, 88241
 Fax To: (575) 397-0397

| | | | |
|-------------------|----------------------|---------------------|------------------|
| Received: | 03/16/2023 | Sampling Date: | 03/08/2023 |
| Reported: | 03/20/2023 | Sampling Type: | Soil |
| Project Name: | PRIZE 27 FED #2 CTB | Sampling Condition: | Cool & Intact |
| Project Number: | (8 LEAK DATES) | Sample Received By: | Shalyn Rodriguez |
| Project Location: | OXY - LEA COUNTY, NM | | |

Sample ID: BOTTOM SAMPLE 38 @ 12' (H231215-38)

| BTX 8021B | | mg/kg | | Analyzed By: JH | | | | | | |
|----------------|--------|-----------------|------------|-----------------|------|------------|---------------|------|-----------|--|
| Analyte | Result | Reporting Limit | Analyzed | Method Blank | BS | % Recovery | True Value QC | RPD | Qualifier | |
| Benzene* | <0.050 | 0.050 | 03/18/2023 | ND | 2.17 | 108 | 2.00 | 2.14 | | |
| Toluene* | <0.050 | 0.050 | 03/18/2023 | ND | 2.14 | 107 | 2.00 | 3.61 | | |
| Ethylbenzene* | <0.050 | 0.050 | 03/18/2023 | ND | 2.28 | 114 | 2.00 | 3.57 | | |
| Total Xylenes* | <0.150 | 0.150 | 03/18/2023 | ND | 6.91 | 115 | 6.00 | 3.01 | | |
| Total BTX | <0.300 | 0.300 | 03/18/2023 | ND | | | | | | |

Surrogate: 4-Bromofluorobenzene (PID) 115 % 71.5-134

| Chloride, SM4500CI-B | | mg/kg | | Analyzed By: GM | | | | | | |
|----------------------|--------|-----------------|------------|-----------------|-----|------------|---------------|------|-----------|--|
| Analyte | Result | Reporting Limit | Analyzed | Method Blank | BS | % Recovery | True Value QC | RPD | Qualifier | |
| Chloride | 16.0 | 16.0 | 03/20/2023 | ND | 432 | 108 | 400 | 3.77 | | |

| TPH 8015M | | mg/kg | | Analyzed By: MS | | | | | |
|------------------|--------|-----------------|------------|-----------------|-----|------------|---------------|------|-----------|
| Analyte | Result | Reporting Limit | Analyzed | Method Blank | BS | % Recovery | True Value QC | RPD | Qualifier |
| GRO C6-C10* | <10.0 | 10.0 | 03/17/2023 | ND | 228 | 114 | 200 | 4.07 | |
| DRO >C10-C28* | <10.0 | 10.0 | 03/17/2023 | ND | 216 | 108 | 200 | 4.34 | |
| EXT DRO >C28-C36 | <10.0 | 10.0 | 03/17/2023 | ND | | | | | |

Surrogate: 1-Chlorooctane 100 % 48.2-134

Surrogate: 1-Chlorooctadecane 107 % 49.1-148

Cardinal Laboratories

*=Accredited Analyte

PLEASE NOTE: Liability and Damages. Cardinal's liability and client's exclusive remedy for any claim arising, whether based in contract or tort, shall be limited to the amount paid by client for analyses. All claims, including those for negligence and any other cause whatsoever shall be deemed waived unless made in writing and received by Cardinal within thirty (30) days after completion of the applicable service. In no event shall Cardinal be liable for incidental or consequential damages, including, without limitation, business interruptions, loss of use, or loss of profits incurred by client, its subsidiaries, affiliates or successors arising out of or related to the performance of the services hereunder by Cardinal, regardless of whether such claim is based upon any of the above stated reasons or otherwise. Results relate only to the samples identified above. This report shall not be reproduced except in full with written approval of Cardinal Laboratories.

Celey D. Keene, Lab Director/Quality Manager



PHONE (575) 393-2326 ° 101 E. MARLAND ° HOBBS, NM 88240

Analytical Results For:

BBC International, Inc.
 Cliff Brunson
 P.O. Box 805
 Hobbs NM, 88241
 Fax To: (575) 397-0397

| | | | |
|-------------------|----------------------|---------------------|------------------|
| Received: | 03/16/2023 | Sampling Date: | 03/08/2023 |
| Reported: | 03/20/2023 | Sampling Type: | Soil |
| Project Name: | PRIZE 27 FED #2 CTB | Sampling Condition: | Cool & Intact |
| Project Number: | (8 LEAK DATES) | Sample Received By: | Shalyn Rodriguez |
| Project Location: | OXY - LEA COUNTY, NM | | |

Sample ID: BOTTOM SAMPLE 39 @ 12' (H231215-39)

| BTEx 8021B | | mg/kg | | Analyzed By: JH | | | | | | |
|----------------|--------|-----------------|------------|-----------------|------|------------|---------------|------|-----------|--|
| Analyte | Result | Reporting Limit | Analyzed | Method Blank | BS | % Recovery | True Value QC | RPD | Qualifier | |
| Benzene* | <0.050 | 0.050 | 03/18/2023 | ND | 2.17 | 108 | 2.00 | 2.14 | | |
| Toluene* | <0.050 | 0.050 | 03/18/2023 | ND | 2.14 | 107 | 2.00 | 3.61 | | |
| Ethylbenzene* | <0.050 | 0.050 | 03/18/2023 | ND | 2.28 | 114 | 2.00 | 3.57 | | |
| Total Xylenes* | <0.150 | 0.150 | 03/18/2023 | ND | 6.91 | 115 | 6.00 | 3.01 | | |
| Total BTEx | <0.300 | 0.300 | 03/18/2023 | ND | | | | | | |

Surrogate: 4-Bromofluorobenzene (PID) 113 % 71.5-134

| Chloride, SM4500CI-B | | mg/kg | | Analyzed By: GM | | | | | | |
|----------------------|--------|-----------------|------------|-----------------|-----|------------|---------------|------|-----------|--|
| Analyte | Result | Reporting Limit | Analyzed | Method Blank | BS | % Recovery | True Value QC | RPD | Qualifier | |
| Chloride | <16.0 | 16.0 | 03/20/2023 | ND | 432 | 108 | 400 | 3.77 | | |

| TPH 8015M | | mg/kg | | Analyzed By: MS | | | | | |
|------------------|--------|-----------------|------------|-----------------|-----|------------|---------------|------|-----------|
| Analyte | Result | Reporting Limit | Analyzed | Method Blank | BS | % Recovery | True Value QC | RPD | Qualifier |
| GRO C6-C10* | <10.0 | 10.0 | 03/17/2023 | ND | 228 | 114 | 200 | 4.07 | |
| DRO >C10-C28* | <10.0 | 10.0 | 03/17/2023 | ND | 216 | 108 | 200 | 4.34 | |
| EXT DRO >C28-C36 | <10.0 | 10.0 | 03/17/2023 | ND | | | | | |

Surrogate: 1-Chlorooctane 102 % 48.2-134

Surrogate: 1-Chlorooctadecane 109 % 49.1-148

Cardinal Laboratories

*=Accredited Analyte

PLEASE NOTE: Liability and Damages. Cardinal's liability and client's exclusive remedy for any claim arising, whether based in contract or tort, shall be limited to the amount paid by client for analyses. All claims, including those for negligence and any other cause whatsoever shall be deemed waived unless made in writing and received by Cardinal within thirty (30) days after completion of the applicable service. In no event shall Cardinal be liable for incidental or consequential damages, including, without limitation, business interruptions, loss of use, or loss of profits incurred by client, its subsidiaries, affiliates or successors arising out of or related to the performance of the services hereunder by Cardinal, regardless of whether such claim is based upon any of the above stated reasons or otherwise. Results relate only to the samples identified above. This report shall not be reproduced except in full with written approval of Cardinal Laboratories.

Celey D. Keene, Lab Director/Quality Manager



PHONE (575) 393-2326 ° 101 E. MARLAND ° HOBBS, NM 88240

Analytical Results For:

BBC International, Inc.
 Cliff Brunson
 P.O. Box 805
 Hobbs NM, 88241
 Fax To: (575) 397-0397

Received: 03/16/2023
 Reported: 03/20/2023
 Project Name: PRIZE 27 FED #2 CTB
 Project Number: (8 LEAK DATES)
 Project Location: OXY - LEA COUNTY, NM

Sampling Date: 03/08/2023
 Sampling Type: Soil
 Sampling Condition: Cool & Intact
 Sample Received By: Shalyn Rodriguez

Sample ID: SIDEWALL 1 (H231215-40)

| BTEx 8021B | | mg/kg | | Analyzed By: JH | | | | | |
|----------------|--------|-----------------|------------|-----------------|------|------------|---------------|------|-----------|
| Analyte | Result | Reporting Limit | Analyzed | Method Blank | BS | % Recovery | True Value QC | RPD | Qualifier |
| Benzene* | <0.050 | 0.050 | 03/18/2023 | ND | 2.17 | 108 | 2.00 | 2.14 | |
| Toluene* | <0.050 | 0.050 | 03/18/2023 | ND | 2.14 | 107 | 2.00 | 3.61 | |
| Ethylbenzene* | <0.050 | 0.050 | 03/18/2023 | ND | 2.28 | 114 | 2.00 | 3.57 | |
| Total Xylenes* | <0.150 | 0.150 | 03/18/2023 | ND | 6.91 | 115 | 6.00 | 3.01 | |
| Total BTEX | <0.300 | 0.300 | 03/18/2023 | ND | | | | | |

Surrogate: 4-Bromofluorobenzene (PID) 118 % 71.5-134

| Chloride, SM4500Cl-B | | mg/kg | | Analyzed By: GM | | | | | | |
|----------------------|--------|-----------------|------------|-----------------|-----|------------|---------------|------|-----------|--|
| Analyte | Result | Reporting Limit | Analyzed | Method Blank | BS | % Recovery | True Value QC | RPD | Qualifier | |
| Chloride | <16.0 | 16.0 | 03/20/2023 | ND | 432 | 108 | 400 | 3.77 | | |

| TPH 8015M | | mg/kg | | Analyzed By: MS | | | | | |
|------------------|--------|-----------------|------------|-----------------|-----|------------|---------------|------|-----------|
| Analyte | Result | Reporting Limit | Analyzed | Method Blank | BS | % Recovery | True Value QC | RPD | Qualifier |
| GRO C6-C10* | <10.0 | 10.0 | 03/17/2023 | ND | 228 | 114 | 200 | 4.07 | |
| DRO >C10-C28* | <10.0 | 10.0 | 03/17/2023 | ND | 216 | 108 | 200 | 4.34 | |
| EXT DRO >C28-C36 | <10.0 | 10.0 | 03/17/2023 | ND | | | | | |

Surrogate: 1-Chlorooctane 98.6 % 48.2-134

Surrogate: 1-Chlorooctadecane 106 % 49.1-148

Cardinal Laboratories

*=Accredited Analyte

PLEASE NOTE: Liability and Damages. Cardinal's liability and client's exclusive remedy for any claim arising, whether based in contract or tort, shall be limited to the amount paid by client for analyses. All claims, including those for negligence and any other cause whatsoever shall be deemed waived unless made in writing and received by Cardinal within thirty (30) days after completion of the applicable service. In no event shall Cardinal be liable for incidental or consequential damages, including, without limitation, business interruptions, loss of use, or loss of profits incurred by client, its subsidiaries, affiliates or successors arising out of or related to the performance of the services hereunder by Cardinal, regardless of whether such claim is based upon any of the above stated reasons or otherwise. Results relate only to the samples identified above. This report shall not be reproduced except in full with written approval of Cardinal Laboratories.

Celey D. Keene, Lab Director/Quality Manager



PHONE (575) 393-2326 ° 101 E. MARLAND ° HOBBS, NM 88240

Analytical Results For:

BBC International, Inc.
 Cliff Brunson
 P.O. Box 805
 Hobbs NM, 88241
 Fax To: (575) 397-0397

Received: 03/16/2023
 Reported: 03/20/2023
 Project Name: PRIZE 27 FED #2 CTB
 Project Number: (8 LEAK DATES)
 Project Location: OXY - LEA COUNTY, NM

Sampling Date: 03/08/2023
 Sampling Type: Soil
 Sampling Condition: Cool & Intact
 Sample Received By: Shalyn Rodriguez

Sample ID: SIDEWALL 2 (H231215-41)

| BTEx 8021B | | mg/kg | | Analyzed By: JH | | | | | |
|----------------|--------|-----------------|------------|-----------------|------|------------|---------------|-------|-----------|
| Analyte | Result | Reporting Limit | Analyzed | Method Blank | BS | % Recovery | True Value QC | RPD | Qualifier |
| Benzene* | <0.050 | 0.050 | 03/18/2023 | ND | 2.23 | 112 | 2.00 | 2.91 | |
| Toluene* | <0.050 | 0.050 | 03/18/2023 | ND | 2.33 | 117 | 2.00 | 0.679 | |
| Ethylbenzene* | <0.050 | 0.050 | 03/18/2023 | ND | 2.57 | 128 | 2.00 | 0.966 | |
| Total Xylenes* | <0.150 | 0.150 | 03/18/2023 | ND | 7.77 | 130 | 6.00 | 0.127 | |
| Total BTEx | <0.300 | 0.300 | 03/18/2023 | ND | | | | | |

Surrogate: 4-Bromofluorobenzene (PID) 118 % 71.5-134

| Chloride, SM4500CI-B | | mg/kg | | Analyzed By: GM | | | | | | |
|----------------------|--------|-----------------|------------|-----------------|-----|------------|---------------|------|-----------|--|
| Analyte | Result | Reporting Limit | Analyzed | Method Blank | BS | % Recovery | True Value QC | RPD | Qualifier | |
| Chloride | 16.0 | 16.0 | 03/20/2023 | ND | 432 | 108 | 400 | 3.77 | | |

| TPH 8015M | | mg/kg | | Analyzed By: MS | | | | | |
|------------------|--------|-----------------|------------|-----------------|-----|------------|---------------|------|-----------|
| Analyte | Result | Reporting Limit | Analyzed | Method Blank | BS | % Recovery | True Value QC | RPD | Qualifier |
| GRO C6-C10* | <10.0 | 10.0 | 03/17/2023 | ND | 228 | 114 | 200 | 4.07 | |
| DRO >C10-C28* | <10.0 | 10.0 | 03/17/2023 | ND | 216 | 108 | 200 | 4.34 | |
| EXT DRO >C28-C36 | <10.0 | 10.0 | 03/17/2023 | ND | | | | | |

Surrogate: 1-Chlorooctane 108 % 48.2-134

Surrogate: 1-Chlorooctadecane 116 % 49.1-148

Cardinal Laboratories

*=Accredited Analyte

PLEASE NOTE: Liability and Damages. Cardinal's liability and client's exclusive remedy for any claim arising, whether based in contract or tort, shall be limited to the amount paid by client for analyses. All claims, including those for negligence and any other cause whatsoever shall be deemed waived unless made in writing and received by Cardinal within thirty (30) days after completion of the applicable service. In no event shall Cardinal be liable for incidental or consequential damages, including, without limitation, business interruptions, loss of use, or loss of profits incurred by client, its subsidiaries, affiliates or successors arising out of or related to the performance of the services hereunder by Cardinal, regardless of whether such claim is based upon any of the above stated reasons or otherwise. Results relate only to the samples identified above. This report shall not be reproduced except in full with written approval of Cardinal Laboratories.

Celey D. Keene, Lab Director/Quality Manager



PHONE (575) 393-2326 ° 101 E. MARLAND ° HOBBS, NM 88240

Analytical Results For:

BBC International, Inc.
 Cliff Brunson
 P.O. Box 805
 Hobbs NM, 88241
 Fax To: (575) 397-0397

Received: 03/16/2023
 Reported: 03/20/2023
 Project Name: PRIZE 27 FED #2 CTB
 Project Number: (8 LEAK DATES)
 Project Location: OXY - LEA COUNTY, NM

Sampling Date: 03/08/2023
 Sampling Type: Soil
 Sampling Condition: Cool & Intact
 Sample Received By: Shalyn Rodriguez

Sample ID: SIDEWALL 3 (H231215-42)

| BTEx 8021B | | mg/kg | | Analyzed By: JH | | | | | |
|----------------|--------|-----------------|------------|-----------------|------|------------|---------------|-------|-----------|
| Analyte | Result | Reporting Limit | Analyzed | Method Blank | BS | % Recovery | True Value QC | RPD | Qualifier |
| Benzene* | <0.050 | 0.050 | 03/18/2023 | ND | 2.23 | 112 | 2.00 | 2.91 | |
| Toluene* | <0.050 | 0.050 | 03/18/2023 | ND | 2.33 | 117 | 2.00 | 0.679 | |
| Ethylbenzene* | <0.050 | 0.050 | 03/18/2023 | ND | 2.57 | 128 | 2.00 | 0.966 | |
| Total Xylenes* | <0.150 | 0.150 | 03/18/2023 | ND | 7.77 | 130 | 6.00 | 0.127 | |
| Total BTEx | <0.300 | 0.300 | 03/18/2023 | ND | | | | | |

Surrogate: 4-Bromofluorobenzene (PID) 120 % 71.5-134

| Chloride, SM4500CI-B | | mg/kg | | Analyzed By: GM | | | | | | |
|----------------------|--------|-----------------|------------|-----------------|-----|------------|---------------|------|-----------|--|
| Analyte | Result | Reporting Limit | Analyzed | Method Blank | BS | % Recovery | True Value QC | RPD | Qualifier | |
| Chloride | <16.0 | 16.0 | 03/20/2023 | ND | 432 | 108 | 400 | 3.77 | | |

| TPH 8015M | | mg/kg | | Analyzed By: MS | | | | | |
|------------------|--------|-----------------|------------|-----------------|-----|------------|---------------|------|-----------|
| Analyte | Result | Reporting Limit | Analyzed | Method Blank | BS | % Recovery | True Value QC | RPD | Qualifier |
| GRO C6-C10* | <10.0 | 10.0 | 03/17/2023 | ND | 228 | 114 | 200 | 4.07 | |
| DRO >C10-C28* | <10.0 | 10.0 | 03/17/2023 | ND | 216 | 108 | 200 | 4.34 | |
| EXT DRO >C28-C36 | <10.0 | 10.0 | 03/17/2023 | ND | | | | | |

Surrogate: 1-Chlorooctane 108 % 48.2-134

Surrogate: 1-Chlorooctadecane 115 % 49.1-148

Cardinal Laboratories

*=Accredited Analyte

PLEASE NOTE: Liability and Damages. Cardinal's liability and client's exclusive remedy for any claim arising, whether based in contract or tort, shall be limited to the amount paid by client for analyses. All claims, including those for negligence and any other cause whatsoever shall be deemed waived unless made in writing and received by Cardinal within thirty (30) days after completion of the applicable service. In no event shall Cardinal be liable for incidental or consequential damages, including, without limitation, business interruptions, loss of use, or loss of profits incurred by client, its subsidiaries, affiliates or successors arising out of or related to the performance of the services hereunder by Cardinal, regardless of whether such claim is based upon any of the above stated reasons or otherwise. Results relate only to the samples identified above. This report shall not be reproduced except in full with written approval of Cardinal Laboratories.

Celey D. Keene, Lab Director/Quality Manager



PHONE (575) 393-2326 ° 101 E. MARLAND ° HOBBS, NM 88240

Analytical Results For:

BBC International, Inc.
 Cliff Brunson
 P.O. Box 805
 Hobbs NM, 88241
 Fax To: (575) 397-0397

| | | | |
|-------------------|----------------------|---------------------|------------------|
| Received: | 03/16/2023 | Sampling Date: | 03/08/2023 |
| Reported: | 03/20/2023 | Sampling Type: | Soil |
| Project Name: | PRIZE 27 FED #2 CTB | Sampling Condition: | Cool & Intact |
| Project Number: | (8 LEAK DATES) | Sample Received By: | Shalyn Rodriguez |
| Project Location: | OXY - LEA COUNTY, NM | | |

Sample ID: SIDEWALL 4 (H231215-43)

| BTEx 8021B | | mg/kg | | Analyzed By: JH | | | | | | |
|----------------|--------|-----------------|------------|-----------------|------|------------|---------------|-------|-----------|--|
| Analyte | Result | Reporting Limit | Analyzed | Method Blank | BS | % Recovery | True Value QC | RPD | Qualifier | |
| Benzene* | <0.050 | 0.050 | 03/18/2023 | ND | 2.23 | 112 | 2.00 | 2.91 | | |
| Toluene* | <0.050 | 0.050 | 03/18/2023 | ND | 2.33 | 117 | 2.00 | 0.679 | | |
| Ethylbenzene* | <0.050 | 0.050 | 03/18/2023 | ND | 2.57 | 128 | 2.00 | 0.966 | | |
| Total Xylenes* | <0.150 | 0.150 | 03/18/2023 | ND | 7.77 | 130 | 6.00 | 0.127 | | |
| Total BTEx | <0.300 | 0.300 | 03/18/2023 | ND | | | | | | |

Surrogate: 4-Bromofluorobenzene (PID) 113 % 71.5-134

| Chloride, SM4500CI-B | | mg/kg | | Analyzed By: GM | | | | | | |
|----------------------|--------|-----------------|------------|-----------------|-----|------------|---------------|------|-----------|--|
| Analyte | Result | Reporting Limit | Analyzed | Method Blank | BS | % Recovery | True Value QC | RPD | Qualifier | |
| Chloride | <16.0 | 16.0 | 03/20/2023 | ND | 432 | 108 | 400 | 3.77 | | |

| TPH 8015M | | mg/kg | | Analyzed By: MS | | | | | |
|------------------|--------|-----------------|------------|-----------------|-----|------------|---------------|------|-----------|
| Analyte | Result | Reporting Limit | Analyzed | Method Blank | BS | % Recovery | True Value QC | RPD | Qualifier |
| GRO C6-C10* | <10.0 | 10.0 | 03/17/2023 | ND | 228 | 114 | 200 | 4.07 | |
| DRO >C10-C28* | <10.0 | 10.0 | 03/17/2023 | ND | 216 | 108 | 200 | 4.34 | |
| EXT DRO >C28-C36 | <10.0 | 10.0 | 03/17/2023 | ND | | | | | |

Surrogate: 1-Chlorooctane 105 % 48.2-134

Surrogate: 1-Chlorooctadecane 112 % 49.1-148

Cardinal Laboratories

*=Accredited Analyte

PLEASE NOTE: Liability and Damages. Cardinal's liability and client's exclusive remedy for any claim arising, whether based in contract or tort, shall be limited to the amount paid by client for analyses. All claims, including those for negligence and any other cause whatsoever shall be deemed waived unless made in writing and received by Cardinal within thirty (30) days after completion of the applicable service. In no event shall Cardinal be liable for incidental or consequential damages, including, without limitation, business interruptions, loss of use, or loss of profits incurred by client, its subsidiaries, affiliates or successors arising out of or related to the performance of the services hereunder by Cardinal, regardless of whether such claim is based upon any of the above stated reasons or otherwise. Results relate only to the samples identified above. This report shall not be reproduced except in full with written approval of Cardinal Laboratories.

Celey D. Keene, Lab Director/Quality Manager



PHONE (575) 393-2326 ° 101 E. MARLAND ° HOBBS, NM 88240

Analytical Results For:

BBC International, Inc.
 Cliff Brunson
 P.O. Box 805
 Hobbs NM, 88241
 Fax To: (575) 397-0397

Received: 03/16/2023
 Reported: 03/20/2023
 Project Name: PRIZE 27 FED #2 CTB
 Project Number: (8 LEAK DATES)
 Project Location: OXY - LEA COUNTY, NM

Sampling Date: 03/08/2023
 Sampling Type: Soil
 Sampling Condition: Cool & Intact
 Sample Received By: Shalyn Rodriguez

Sample ID: SIDEWALL 5 (H231215-44)

| BTX 8021B | | mg/kg | | Analyzed By: JH | | | | | |
|----------------|--------|-----------------|------------|-----------------|------|------------|---------------|-------|-----------|
| Analyte | Result | Reporting Limit | Analyzed | Method Blank | BS | % Recovery | True Value QC | RPD | Qualifier |
| Benzene* | <0.050 | 0.050 | 03/18/2023 | ND | 2.23 | 112 | 2.00 | 2.91 | |
| Toluene* | <0.050 | 0.050 | 03/18/2023 | ND | 2.33 | 117 | 2.00 | 0.679 | |
| Ethylbenzene* | <0.050 | 0.050 | 03/18/2023 | ND | 2.57 | 128 | 2.00 | 0.966 | |
| Total Xylenes* | <0.150 | 0.150 | 03/18/2023 | ND | 7.77 | 130 | 6.00 | 0.127 | |
| Total BTX | <0.300 | 0.300 | 03/18/2023 | ND | | | | | |

Surrogate: 4-Bromofluorobenzene (PID) 119 % 71.5-134

| Chloride, SM4500CI-B | | mg/kg | | Analyzed By: GM | | | | | | |
|----------------------|--------|-----------------|------------|-----------------|-----|------------|---------------|------|-----------|--|
| Analyte | Result | Reporting Limit | Analyzed | Method Blank | BS | % Recovery | True Value QC | RPD | Qualifier | |
| Chloride | <16.0 | 16.0 | 03/20/2023 | ND | 432 | 108 | 400 | 3.77 | | |

| TPH 8015M | | mg/kg | | Analyzed By: MS | | | | | |
|------------------|--------|-----------------|------------|-----------------|-----|------------|---------------|------|-----------|
| Analyte | Result | Reporting Limit | Analyzed | Method Blank | BS | % Recovery | True Value QC | RPD | Qualifier |
| GRO C6-C10* | <10.0 | 10.0 | 03/17/2023 | ND | 228 | 114 | 200 | 4.07 | |
| DRO >C10-C28* | <10.0 | 10.0 | 03/17/2023 | ND | 216 | 108 | 200 | 4.34 | |
| EXT DRO >C28-C36 | <10.0 | 10.0 | 03/17/2023 | ND | | | | | |

Surrogate: 1-Chlorooctane 102 % 48.2-134

Surrogate: 1-Chlorooctadecane 110 % 49.1-148

Cardinal Laboratories

*=Accredited Analyte

PLEASE NOTE: Liability and Damages. Cardinal's liability and client's exclusive remedy for any claim arising, whether based in contract or tort, shall be limited to the amount paid by client for analyses. All claims, including those for negligence and any other cause whatsoever shall be deemed waived unless made in writing and received by Cardinal within thirty (30) days after completion of the applicable service. In no event shall Cardinal be liable for incidental or consequential damages, including, without limitation, business interruptions, loss of use, or loss of profits incurred by client, its subsidiaries, affiliates or successors arising out of or related to the performance of the services hereunder by Cardinal, regardless of whether such claim is based upon any of the above stated reasons or otherwise. Results relate only to the samples identified above. This report shall not be reproduced except in full with written approval of Cardinal Laboratories.

Celey D. Keene, Lab Director/Quality Manager



PHONE (575) 393-2326 ° 101 E. MARLAND ° HOBBS, NM 88240

Analytical Results For:

BBC International, Inc.
 Cliff Brunson
 P.O. Box 805
 Hobbs NM, 88241
 Fax To: (575) 397-0397

Received: 03/16/2023
 Reported: 03/20/2023
 Project Name: PRIZE 27 FED #2 CTB
 Project Number: (8 LEAK DATES)
 Project Location: OXY - LEA COUNTY, NM

Sampling Date: 03/08/2023
 Sampling Type: Soil
 Sampling Condition: Cool & Intact
 Sample Received By: Shalyn Rodriguez

Sample ID: SIDEWALL 6 (H231215-45)

| BTX 8021B | | mg/kg | | Analyzed By: JH | | | | | |
|----------------|--------|-----------------|------------|-----------------|------|------------|---------------|-------|-----------|
| Analyte | Result | Reporting Limit | Analyzed | Method Blank | BS | % Recovery | True Value QC | RPD | Qualifier |
| Benzene* | <0.050 | 0.050 | 03/18/2023 | ND | 2.23 | 112 | 2.00 | 2.91 | |
| Toluene* | <0.050 | 0.050 | 03/18/2023 | ND | 2.33 | 117 | 2.00 | 0.679 | |
| Ethylbenzene* | <0.050 | 0.050 | 03/18/2023 | ND | 2.57 | 128 | 2.00 | 0.966 | |
| Total Xylenes* | <0.150 | 0.150 | 03/18/2023 | ND | 7.77 | 130 | 6.00 | 0.127 | |
| Total BTX | <0.300 | 0.300 | 03/18/2023 | ND | | | | | |

Surrogate: 4-Bromofluorobenzene (PID) 122 % 71.5-134

| Chloride, SM4500CI-B | | mg/kg | | Analyzed By: GM | | | | | | |
|----------------------|--------|-----------------|------------|-----------------|-----|------------|---------------|------|-----------|--|
| Analyte | Result | Reporting Limit | Analyzed | Method Blank | BS | % Recovery | True Value QC | RPD | Qualifier | |
| Chloride | <16.0 | 16.0 | 03/20/2023 | ND | 432 | 108 | 400 | 3.77 | | |

| TPH 8015M | | mg/kg | | Analyzed By: MS | | | | | |
|------------------|--------|-----------------|------------|-----------------|-----|------------|---------------|------|-----------|
| Analyte | Result | Reporting Limit | Analyzed | Method Blank | BS | % Recovery | True Value QC | RPD | Qualifier |
| GRO C6-C10* | <10.0 | 10.0 | 03/17/2023 | ND | 228 | 114 | 200 | 4.07 | |
| DRO >C10-C28* | <10.0 | 10.0 | 03/17/2023 | ND | 216 | 108 | 200 | 4.34 | |
| EXT DRO >C28-C36 | <10.0 | 10.0 | 03/17/2023 | ND | | | | | |

Surrogate: 1-Chlorooctane 103 % 48.2-134

Surrogate: 1-Chlorooctadecane 109 % 49.1-148

Cardinal Laboratories

*=Accredited Analyte

PLEASE NOTE: Liability and Damages. Cardinal's liability and client's exclusive remedy for any claim arising, whether based in contract or tort, shall be limited to the amount paid by client for analyses. All claims, including those for negligence and any other cause whatsoever shall be deemed waived unless made in writing and received by Cardinal within thirty (30) days after completion of the applicable service. In no event shall Cardinal be liable for incidental or consequential damages, including, without limitation, business interruptions, loss of use, or loss of profits incurred by client, its subsidiaries, affiliates or successors arising out of or related to the performance of the services hereunder by Cardinal, regardless of whether such claim is based upon any of the above stated reasons or otherwise. Results relate only to the samples identified above. This report shall not be reproduced except in full with written approval of Cardinal Laboratories.

Celey D. Keene, Lab Director/Quality Manager



PHONE (575) 393-2326 ° 101 E. MARLAND ° HOBBS, NM 88240

Analytical Results For:

BBC International, Inc.
 Cliff Brunson
 P.O. Box 805
 Hobbs NM, 88241
 Fax To: (575) 397-0397

| | | | |
|-------------------|----------------------|---------------------|------------------|
| Received: | 03/16/2023 | Sampling Date: | 03/08/2023 |
| Reported: | 03/20/2023 | Sampling Type: | Soil |
| Project Name: | PRIZE 27 FED #2 CTB | Sampling Condition: | Cool & Intact |
| Project Number: | (8 LEAK DATES) | Sample Received By: | Shalyn Rodriguez |
| Project Location: | OXY - LEA COUNTY, NM | | |

Sample ID: SIDEWALL 7 (H231215-46)

| BTEx 8021B | | mg/kg | | Analyzed By: JH | | | | | | |
|----------------|--------|-----------------|------------|-----------------|------|------------|---------------|-------|-----------|--|
| Analyte | Result | Reporting Limit | Analyzed | Method Blank | BS | % Recovery | True Value QC | RPD | Qualifier | |
| Benzene* | <0.050 | 0.050 | 03/18/2023 | ND | 2.23 | 112 | 2.00 | 2.91 | | |
| Toluene* | <0.050 | 0.050 | 03/18/2023 | ND | 2.33 | 117 | 2.00 | 0.679 | | |
| Ethylbenzene* | <0.050 | 0.050 | 03/18/2023 | ND | 2.57 | 128 | 2.00 | 0.966 | | |
| Total Xylenes* | <0.150 | 0.150 | 03/18/2023 | ND | 7.77 | 130 | 6.00 | 0.127 | | |
| Total BTEx | <0.300 | 0.300 | 03/18/2023 | ND | | | | | | |

Surrogate: 4-Bromofluorobenzene (PID) 117 % 71.5-134

| Chloride, SM4500Cl-B | | mg/kg | | Analyzed By: GM | | | | | | |
|----------------------|--------|-----------------|------------|-----------------|-----|------------|---------------|------|-----------|--|
| Analyte | Result | Reporting Limit | Analyzed | Method Blank | BS | % Recovery | True Value QC | RPD | Qualifier | |
| Chloride | <16.0 | 16.0 | 03/20/2023 | ND | 432 | 108 | 400 | 3.77 | | |

| TPH 8015M | | mg/kg | | Analyzed By: MS | | | | | |
|------------------|--------|-----------------|------------|-----------------|-----|------------|---------------|------|-----------|
| Analyte | Result | Reporting Limit | Analyzed | Method Blank | BS | % Recovery | True Value QC | RPD | Qualifier |
| GRO C6-C10* | <10.0 | 10.0 | 03/17/2023 | ND | 228 | 114 | 200 | 4.07 | |
| DRO >C10-C28* | <10.0 | 10.0 | 03/17/2023 | ND | 216 | 108 | 200 | 4.34 | |
| EXT DRO >C28-C36 | <10.0 | 10.0 | 03/17/2023 | ND | | | | | |

Surrogate: 1-Chlorooctane 103 % 48.2-134

Surrogate: 1-Chlorooctadecane 110 % 49.1-148

Cardinal Laboratories

*=Accredited Analyte

PLEASE NOTE: Liability and Damages. Cardinal's liability and client's exclusive remedy for any claim arising, whether based in contract or tort, shall be limited to the amount paid by client for analyses. All claims, including those for negligence and any other cause whatsoever shall be deemed waived unless made in writing and received by Cardinal within thirty (30) days after completion of the applicable service. In no event shall Cardinal be liable for incidental or consequential damages, including, without limitation, business interruptions, loss of use, or loss of profits incurred by client, its subsidiaries, affiliates or successors arising out of or related to the performance of the services hereunder by Cardinal, regardless of whether such claim is based upon any of the above stated reasons or otherwise. Results relate only to the samples identified above. This report shall not be reproduced except in full with written approval of Cardinal Laboratories.

Celey D. Keene, Lab Director/Quality Manager



PHONE (575) 393-2326 ° 101 E. MARLAND ° HOBBS, NM 88240

Analytical Results For:

BBC International, Inc.
 Cliff Brunson
 P.O. Box 805
 Hobbs NM, 88241
 Fax To: (575) 397-0397

| | | | |
|-------------------|----------------------|---------------------|------------------|
| Received: | 03/16/2023 | Sampling Date: | 03/08/2023 |
| Reported: | 03/20/2023 | Sampling Type: | Soil |
| Project Name: | PRIZE 27 FED #2 CTB | Sampling Condition: | Cool & Intact |
| Project Number: | (8 LEAK DATES) | Sample Received By: | Shalyn Rodriguez |
| Project Location: | OXY - LEA COUNTY, NM | | |

Sample ID: SIDEWALL 8 (H231215-47)

| BTEx 8021B | | mg/kg | | Analyzed By: JH | | | | | |
|----------------|--------|-----------------|------------|-----------------|------|------------|---------------|-------|-----------|
| Analyte | Result | Reporting Limit | Analyzed | Method Blank | BS | % Recovery | True Value QC | RPD | Qualifier |
| Benzene* | <0.050 | 0.050 | 03/18/2023 | ND | 2.23 | 112 | 2.00 | 2.91 | |
| Toluene* | <0.050 | 0.050 | 03/18/2023 | ND | 2.33 | 117 | 2.00 | 0.679 | |
| Ethylbenzene* | <0.050 | 0.050 | 03/18/2023 | ND | 2.57 | 128 | 2.00 | 0.966 | |
| Total Xylenes* | <0.150 | 0.150 | 03/18/2023 | ND | 7.77 | 130 | 6.00 | 0.127 | |
| Total BTEx | <0.300 | 0.300 | 03/18/2023 | ND | | | | | |

Surrogate: 4-Bromofluorobenzene (PID) 115 % 71.5-134

| Chloride, SM4500CI-B | | mg/kg | | Analyzed By: GM | | | | | | |
|----------------------|--------|-----------------|------------|-----------------|-----|------------|---------------|------|-----------|--|
| Analyte | Result | Reporting Limit | Analyzed | Method Blank | BS | % Recovery | True Value QC | RPD | Qualifier | |
| Chloride | 16.0 | 16.0 | 03/20/2023 | ND | 432 | 108 | 400 | 3.77 | | |

| TPH 8015M | | mg/kg | | Analyzed By: MS | | | | | |
|------------------|--------|-----------------|------------|-----------------|-----|------------|---------------|------|-----------|
| Analyte | Result | Reporting Limit | Analyzed | Method Blank | BS | % Recovery | True Value QC | RPD | Qualifier |
| GRO C6-C10* | <10.0 | 10.0 | 03/17/2023 | ND | 228 | 114 | 200 | 4.07 | |
| DRO >C10-C28* | <10.0 | 10.0 | 03/17/2023 | ND | 216 | 108 | 200 | 4.34 | |
| EXT DRO >C28-C36 | <10.0 | 10.0 | 03/17/2023 | ND | | | | | |

Surrogate: 1-Chlorooctane 96.2 % 48.2-134

Surrogate: 1-Chlorooctadecane 102 % 49.1-148

Cardinal Laboratories

*=Accredited Analyte

PLEASE NOTE: Liability and Damages. Cardinal's liability and client's exclusive remedy for any claim arising, whether based in contract or tort, shall be limited to the amount paid by client for analyses. All claims, including those for negligence and any other cause whatsoever shall be deemed waived unless made in writing and received by Cardinal within thirty (30) days after completion of the applicable service. In no event shall Cardinal be liable for incidental or consequential damages, including, without limitation, business interruptions, loss of use, or loss of profits incurred by client, its subsidiaries, affiliates or successors arising out of or related to the performance of the services hereunder by Cardinal, regardless of whether such claim is based upon any of the above stated reasons or otherwise. Results relate only to the samples identified above. This report shall not be reproduced except in full with written approval of Cardinal Laboratories.

Celey D. Keene, Lab Director/Quality Manager



PHONE (575) 393-2326 ° 101 E. MARLAND ° HOBBS, NM 88240

Analytical Results For:

BBC International, Inc.
 Cliff Brunson
 P.O. Box 805
 Hobbs NM, 88241
 Fax To: (575) 397-0397

| | | | |
|-------------------|----------------------|---------------------|------------------|
| Received: | 03/16/2023 | Sampling Date: | 03/08/2023 |
| Reported: | 03/20/2023 | Sampling Type: | Soil |
| Project Name: | PRIZE 27 FED #2 CTB | Sampling Condition: | Cool & Intact |
| Project Number: | (8 LEAK DATES) | Sample Received By: | Shalyn Rodriguez |
| Project Location: | OXY - LEA COUNTY, NM | | |

Sample ID: SIDEWALL 9 (H231215-48)

| BTEx 8021B | | mg/kg | | Analyzed By: JH | | | | | |
|----------------|--------|-----------------|------------|-----------------|------|------------|---------------|-------|-----------|
| Analyte | Result | Reporting Limit | Analyzed | Method Blank | BS | % Recovery | True Value QC | RPD | Qualifier |
| Benzene* | <0.050 | 0.050 | 03/18/2023 | ND | 2.23 | 112 | 2.00 | 2.91 | |
| Toluene* | <0.050 | 0.050 | 03/18/2023 | ND | 2.33 | 117 | 2.00 | 0.679 | |
| Ethylbenzene* | <0.050 | 0.050 | 03/18/2023 | ND | 2.57 | 128 | 2.00 | 0.966 | |
| Total Xylenes* | <0.150 | 0.150 | 03/18/2023 | ND | 7.77 | 130 | 6.00 | 0.127 | |
| Total BTEx | <0.300 | 0.300 | 03/18/2023 | ND | | | | | |

Surrogate: 4-Bromofluorobenzene (PID) 119 % 71.5-134

| Chloride, SM4500CI-B | | mg/kg | | Analyzed By: GM | | | | | |
|----------------------|--------|-----------------|------------|-----------------|-----|------------|---------------|------|-----------|
| Analyte | Result | Reporting Limit | Analyzed | Method Blank | BS | % Recovery | True Value QC | RPD | Qualifier |
| Chloride | 16.0 | 16.0 | 03/20/2023 | ND | 432 | 108 | 400 | 3.77 | |

| TPH 8015M | | mg/kg | | Analyzed By: MS | | | | | |
|------------------|--------|-----------------|------------|-----------------|-----|------------|---------------|------|-----------|
| Analyte | Result | Reporting Limit | Analyzed | Method Blank | BS | % Recovery | True Value QC | RPD | Qualifier |
| GRO C6-C10* | <10.0 | 10.0 | 03/17/2023 | ND | 228 | 114 | 200 | 4.07 | |
| DRO >C10-C28* | <10.0 | 10.0 | 03/17/2023 | ND | 216 | 108 | 200 | 4.34 | |
| EXT DRO >C28-C36 | <10.0 | 10.0 | 03/17/2023 | ND | | | | | |

Surrogate: 1-Chlorooctane 99.5 % 48.2-134

Surrogate: 1-Chlorooctadecane 106 % 49.1-148

Cardinal Laboratories

*=Accredited Analyte

PLEASE NOTE: Liability and Damages. Cardinal's liability and client's exclusive remedy for any claim arising, whether based in contract or tort, shall be limited to the amount paid by client for analyses. All claims, including those for negligence and any other cause whatsoever shall be deemed waived unless made in writing and received by Cardinal within thirty (30) days after completion of the applicable service. In no event shall Cardinal be liable for incidental or consequential damages, including, without limitation, business interruptions, loss of use, or loss of profits incurred by client, its subsidiaries, affiliates or successors arising out of or related to the performance of the services hereunder by Cardinal, regardless of whether such claim is based upon any of the above stated reasons or otherwise. Results relate only to the samples identified above. This report shall not be reproduced except in full with written approval of Cardinal Laboratories.

Celey D. Keene, Lab Director/Quality Manager



PHONE (575) 393-2326 ° 101 E. MARLAND ° HOBBS, NM 88240

Analytical Results For:

BBC International, Inc.
 Cliff Brunson
 P.O. Box 805
 Hobbs NM, 88241
 Fax To: (575) 397-0397

Received: 03/16/2023
 Reported: 03/20/2023
 Project Name: PRIZE 27 FED #2 CTB
 Project Number: (8 LEAK DATES)
 Project Location: OXY - LEA COUNTY, NM

Sampling Date: 03/08/2023
 Sampling Type: Soil
 Sampling Condition: Cool & Intact
 Sample Received By: Shalyn Rodriguez

Sample ID: SIDEWALL 10 (H231215-49)

| BTEx 8021B | | mg/kg | | Analyzed By: JH | | | | | |
|----------------|--------|-----------------|------------|-----------------|------|------------|---------------|-------|-----------|
| Analyte | Result | Reporting Limit | Analyzed | Method Blank | BS | % Recovery | True Value QC | RPD | Qualifier |
| Benzene* | <0.050 | 0.050 | 03/18/2023 | ND | 2.23 | 112 | 2.00 | 2.91 | |
| Toluene* | <0.050 | 0.050 | 03/18/2023 | ND | 2.33 | 117 | 2.00 | 0.679 | |
| Ethylbenzene* | <0.050 | 0.050 | 03/18/2023 | ND | 2.57 | 128 | 2.00 | 0.966 | |
| Total Xylenes* | <0.150 | 0.150 | 03/18/2023 | ND | 7.77 | 130 | 6.00 | 0.127 | |
| Total BTEX | <0.300 | 0.300 | 03/18/2023 | ND | | | | | |

Surrogate: 4-Bromofluorobenzene (PID) 121 % 71.5-134

| Chloride, SM4500Cl-B | | mg/kg | | Analyzed By: GM | | | | | | |
|----------------------|--------|-----------------|------------|-----------------|-----|------------|---------------|------|-----------|--|
| Analyte | Result | Reporting Limit | Analyzed | Method Blank | BS | % Recovery | True Value QC | RPD | Qualifier | |
| Chloride | 16.0 | 16.0 | 03/20/2023 | ND | 432 | 108 | 400 | 3.77 | | |

| TPH 8015M | | mg/kg | | Analyzed By: MS | | | | | |
|------------------|--------|-----------------|------------|-----------------|-----|------------|---------------|------|-----------|
| Analyte | Result | Reporting Limit | Analyzed | Method Blank | BS | % Recovery | True Value QC | RPD | Qualifier |
| GRO C6-C10* | <10.0 | 10.0 | 03/17/2023 | ND | 228 | 114 | 200 | 4.07 | |
| DRO >C10-C28* | <10.0 | 10.0 | 03/17/2023 | ND | 216 | 108 | 200 | 4.34 | |
| EXT DRO >C28-C36 | <10.0 | 10.0 | 03/17/2023 | ND | | | | | |

Surrogate: 1-Chlorooctane 101 % 48.2-134

Surrogate: 1-Chlorooctadecane 108 % 49.1-148

Cardinal Laboratories

*=Accredited Analyte

PLEASE NOTE: Liability and Damages. Cardinal's liability and client's exclusive remedy for any claim arising, whether based in contract or tort, shall be limited to the amount paid by client for analyses. All claims, including those for negligence and any other cause whatsoever shall be deemed waived unless made in writing and received by Cardinal within thirty (30) days after completion of the applicable service. In no event shall Cardinal be liable for incidental or consequential damages, including, without limitation, business interruptions, loss of use, or loss of profits incurred by client, its subsidiaries, affiliates or successors arising out of or related to the performance of the services hereunder by Cardinal, regardless of whether such claim is based upon any of the above stated reasons or otherwise. Results relate only to the samples identified above. This report shall not be reproduced except in full with written approval of Cardinal Laboratories.

Celey D. Keene, Lab Director/Quality Manager



PHONE (575) 393-2326 ° 101 E. MARLAND ° HOBBS, NM 88240

Analytical Results For:

BBC International, Inc.
 Cliff Brunson
 P.O. Box 805
 Hobbs NM, 88241
 Fax To: (575) 397-0397

| | | | |
|-------------------|----------------------|---------------------|------------------|
| Received: | 03/16/2023 | Sampling Date: | 03/08/2023 |
| Reported: | 03/20/2023 | Sampling Type: | Soil |
| Project Name: | PRIZE 27 FED #2 CTB | Sampling Condition: | Cool & Intact |
| Project Number: | (8 LEAK DATES) | Sample Received By: | Shalyn Rodriguez |
| Project Location: | OXY - LEA COUNTY, NM | | |

Sample ID: SIDEWALL 11 (H231215-50)

| BTEx 8021B | | mg/kg | | Analyzed By: JH | | | | | |
|----------------|--------|-----------------|------------|-----------------|------|------------|---------------|-------|-----------|
| Analyte | Result | Reporting Limit | Analyzed | Method Blank | BS | % Recovery | True Value QC | RPD | Qualifier |
| Benzene* | <0.050 | 0.050 | 03/18/2023 | ND | 2.23 | 112 | 2.00 | 2.91 | |
| Toluene* | <0.050 | 0.050 | 03/18/2023 | ND | 2.33 | 117 | 2.00 | 0.679 | |
| Ethylbenzene* | <0.050 | 0.050 | 03/18/2023 | ND | 2.57 | 128 | 2.00 | 0.966 | |
| Total Xylenes* | <0.150 | 0.150 | 03/18/2023 | ND | 7.77 | 130 | 6.00 | 0.127 | |
| Total BTEx | <0.300 | 0.300 | 03/18/2023 | ND | | | | | |

Surrogate: 4-Bromofluorobenzene (PID) 122 % 71.5-134

| Chloride, SM4500CI-B | | mg/kg | | Analyzed By: GM | | | | | | |
|----------------------|--------|-----------------|------------|-----------------|-----|------------|---------------|------|-----------|--|
| Analyte | Result | Reporting Limit | Analyzed | Method Blank | BS | % Recovery | True Value QC | RPD | Qualifier | |
| Chloride | <16.0 | 16.0 | 03/20/2023 | ND | 432 | 108 | 400 | 3.77 | | |

| TPH 8015M | | mg/kg | | Analyzed By: MS | | | | | |
|------------------|--------|-----------------|------------|-----------------|-----|------------|---------------|------|-----------|
| Analyte | Result | Reporting Limit | Analyzed | Method Blank | BS | % Recovery | True Value QC | RPD | Qualifier |
| GRO C6-C10* | <10.0 | 10.0 | 03/17/2023 | ND | 228 | 114 | 200 | 4.07 | |
| DRO >C10-C28* | <10.0 | 10.0 | 03/17/2023 | ND | 216 | 108 | 200 | 4.34 | |
| EXT DRO >C28-C36 | <10.0 | 10.0 | 03/17/2023 | ND | | | | | |

Surrogate: 1-Chlorooctane 99.4 % 48.2-134

Surrogate: 1-Chlorooctadecane 106 % 49.1-148

Cardinal Laboratories

*=Accredited Analyte

PLEASE NOTE: Liability and Damages. Cardinal's liability and client's exclusive remedy for any claim arising, whether based in contract or tort, shall be limited to the amount paid by client for analyses. All claims, including those for negligence and any other cause whatsoever shall be deemed waived unless made in writing and received by Cardinal within thirty (30) days after completion of the applicable service. In no event shall Cardinal be liable for incidental or consequential damages, including, without limitation, business interruptions, loss of use, or loss of profits incurred by client, its subsidiaries, affiliates or successors arising out of or related to the performance of the services hereunder by Cardinal, regardless of whether such claim is based upon any of the above stated reasons or otherwise. Results relate only to the samples identified above. This report shall not be reproduced except in full with written approval of Cardinal Laboratories.

Celey D. Keene, Lab Director/Quality Manager



PHONE (575) 393-2326 ° 101 E. MARLAND ° HOBBS, NM 88240

Analytical Results For:

BBC International, Inc.
 Cliff Brunson
 P.O. Box 805
 Hobbs NM, 88241
 Fax To: (575) 397-0397

| | | | |
|-------------------|----------------------|---------------------|------------------|
| Received: | 03/16/2023 | Sampling Date: | 03/08/2023 |
| Reported: | 03/20/2023 | Sampling Type: | Soil |
| Project Name: | PRIZE 27 FED #2 CTB | Sampling Condition: | Cool & Intact |
| Project Number: | (8 LEAK DATES) | Sample Received By: | Shalyn Rodriguez |
| Project Location: | OXY - LEA COUNTY, NM | | |

Sample ID: SIDEWALL 12 (H231215-51)

| BTEx 8021B | | mg/kg | | Analyzed By: JH | | | | | | |
|----------------|--------|-----------------|------------|-----------------|------|------------|---------------|-------|-----------|--|
| Analyte | Result | Reporting Limit | Analyzed | Method Blank | BS | % Recovery | True Value QC | RPD | Qualifier | |
| Benzene* | <0.050 | 0.050 | 03/18/2023 | ND | 2.23 | 112 | 2.00 | 2.91 | | |
| Toluene* | <0.050 | 0.050 | 03/18/2023 | ND | 2.33 | 117 | 2.00 | 0.679 | | |
| Ethylbenzene* | <0.050 | 0.050 | 03/18/2023 | ND | 2.57 | 128 | 2.00 | 0.966 | | |
| Total Xylenes* | <0.150 | 0.150 | 03/18/2023 | ND | 7.77 | 130 | 6.00 | 0.127 | | |
| Total BTEX | <0.300 | 0.300 | 03/18/2023 | ND | | | | | | |

Surrogate: 4-Bromofluorobenzene (PID) 119 % 71.5-134

| Chloride, SM4500CI-B | | mg/kg | | Analyzed By: GM | | | | | | |
|----------------------|--------|-----------------|------------|-----------------|-----|------------|---------------|------|-----------|--|
| Analyte | Result | Reporting Limit | Analyzed | Method Blank | BS | % Recovery | True Value QC | RPD | Qualifier | |
| Chloride | <16.0 | 16.0 | 03/20/2023 | ND | 432 | 108 | 400 | 3.77 | | |

| TPH 8015M | | mg/kg | | Analyzed By: MS | | | | | |
|------------------|--------|-----------------|------------|-----------------|-----|------------|---------------|------|-----------|
| Analyte | Result | Reporting Limit | Analyzed | Method Blank | BS | % Recovery | True Value QC | RPD | Qualifier |
| GRO C6-C10* | <10.0 | 10.0 | 03/17/2023 | ND | 228 | 114 | 200 | 4.07 | |
| DRO >C10-C28* | <10.0 | 10.0 | 03/17/2023 | ND | 216 | 108 | 200 | 4.34 | |
| EXT DRO >C28-C36 | <10.0 | 10.0 | 03/17/2023 | ND | | | | | |

Surrogate: 1-Chlorooctane 96.2 % 48.2-134

Surrogate: 1-Chlorooctadecane 102 % 49.1-148

Cardinal Laboratories

*=Accredited Analyte

PLEASE NOTE: Liability and Damages. Cardinal's liability and client's exclusive remedy for any claim arising, whether based in contract or tort, shall be limited to the amount paid by client for analyses. All claims, including those for negligence and any other cause whatsoever shall be deemed waived unless made in writing and received by Cardinal within thirty (30) days after completion of the applicable service. In no event shall Cardinal be liable for incidental or consequential damages, including, without limitation, business interruptions, loss of use, or loss of profits incurred by client, its subsidiaries, affiliates or successors arising out of or related to the performance of the services hereunder by Cardinal, regardless of whether such claim is based upon any of the above stated reasons or otherwise. Results relate only to the samples identified above. This report shall not be reproduced except in full with written approval of Cardinal Laboratories.

Celey D. Keene, Lab Director/Quality Manager



PHONE (575) 393-2326 ° 101 E. MARLAND ° HOBBS, NM 88240

Analytical Results For:

BBC International, Inc.
 Cliff Brunson
 P.O. Box 805
 Hobbs NM, 88241
 Fax To: (575) 397-0397

Received: 03/16/2023
 Reported: 03/20/2023
 Project Name: PRIZE 27 FED #2 CTB
 Project Number: (8 LEAK DATES)
 Project Location: OXY - LEA COUNTY, NM

Sampling Date: 03/08/2023
 Sampling Type: Soil
 Sampling Condition: Cool & Intact
 Sample Received By: Shalyn Rodriguez

Sample ID: SIDEWALL 13 (H231215-52)

| BTEx 8021B | | mg/kg | | Analyzed By: JH | | | | | |
|----------------|--------|-----------------|------------|-----------------|------|------------|---------------|-------|-----------|
| Analyte | Result | Reporting Limit | Analyzed | Method Blank | BS | % Recovery | True Value QC | RPD | Qualifier |
| Benzene* | <0.050 | 0.050 | 03/18/2023 | ND | 2.23 | 112 | 2.00 | 2.91 | |
| Toluene* | <0.050 | 0.050 | 03/18/2023 | ND | 2.33 | 117 | 2.00 | 0.679 | |
| Ethylbenzene* | <0.050 | 0.050 | 03/18/2023 | ND | 2.57 | 128 | 2.00 | 0.966 | |
| Total Xylenes* | <0.150 | 0.150 | 03/18/2023 | ND | 7.77 | 130 | 6.00 | 0.127 | |
| Total BTEx | <0.300 | 0.300 | 03/18/2023 | ND | | | | | |

Surrogate: 4-Bromofluorobenzene (PID) 120 % 71.5-134

| Chloride, SM4500CI-B | | mg/kg | | Analyzed By: GM | | | | | | |
|----------------------|--------|-----------------|------------|-----------------|-----|------------|---------------|------|-----------|--|
| Analyte | Result | Reporting Limit | Analyzed | Method Blank | BS | % Recovery | True Value QC | RPD | Qualifier | |
| Chloride | <16.0 | 16.0 | 03/20/2023 | ND | 432 | 108 | 400 | 3.77 | | |

| TPH 8015M | | mg/kg | | Analyzed By: MS | | | | | |
|------------------|--------|-----------------|------------|-----------------|-----|------------|---------------|------|-----------|
| Analyte | Result | Reporting Limit | Analyzed | Method Blank | BS | % Recovery | True Value QC | RPD | Qualifier |
| GRO C6-C10* | <10.0 | 10.0 | 03/17/2023 | ND | 228 | 114 | 200 | 4.07 | |
| DRO >C10-C28* | <10.0 | 10.0 | 03/17/2023 | ND | 216 | 108 | 200 | 4.34 | |
| EXT DRO >C28-C36 | <10.0 | 10.0 | 03/17/2023 | ND | | | | | |

Surrogate: 1-Chlorooctane 99.5 % 48.2-134

Surrogate: 1-Chlorooctadecane 106 % 49.1-148

Cardinal Laboratories

*=Accredited Analyte

PLEASE NOTE: Liability and Damages. Cardinal's liability and client's exclusive remedy for any claim arising, whether based in contract or tort, shall be limited to the amount paid by client for analyses. All claims, including those for negligence and any other cause whatsoever shall be deemed waived unless made in writing and received by Cardinal within thirty (30) days after completion of the applicable service. In no event shall Cardinal be liable for incidental or consequential damages, including, without limitation, business interruptions, loss of use, or loss of profits incurred by client, its subsidiaries, affiliates or successors arising out of or related to the performance of the services hereunder by Cardinal, regardless of whether such claim is based upon any of the above stated reasons or otherwise. Results relate only to the samples identified above. This report shall not be reproduced except in full with written approval of Cardinal Laboratories.

Celey D. Keene, Lab Director/Quality Manager



PHONE (575) 393-2326 ° 101 E. MARLAND ° HOBBS, NM 88240

Analytical Results For:

BBC International, Inc.
 Cliff Brunson
 P.O. Box 805
 Hobbs NM, 88241
 Fax To: (575) 397-0397

Received: 03/16/2023
 Reported: 03/20/2023
 Project Name: PRIZE 27 FED #2 CTB
 Project Number: (8 LEAK DATES)
 Project Location: OXY - LEA COUNTY, NM

Sampling Date: 03/08/2023
 Sampling Type: Soil
 Sampling Condition: Cool & Intact
 Sample Received By: Shalyn Rodriguez

Sample ID: SIDEWALL 14 (H231215-53)

| BTEx 8021B | | mg/kg | | Analyzed By: JH | | | | | |
|----------------|--------|-----------------|------------|-----------------|------|------------|---------------|-------|-----------|
| Analyte | Result | Reporting Limit | Analyzed | Method Blank | BS | % Recovery | True Value QC | RPD | Qualifier |
| Benzene* | <0.050 | 0.050 | 03/18/2023 | ND | 2.23 | 112 | 2.00 | 2.91 | |
| Toluene* | <0.050 | 0.050 | 03/18/2023 | ND | 2.33 | 117 | 2.00 | 0.679 | |
| Ethylbenzene* | <0.050 | 0.050 | 03/18/2023 | ND | 2.57 | 128 | 2.00 | 0.966 | |
| Total Xylenes* | <0.150 | 0.150 | 03/18/2023 | ND | 7.77 | 130 | 6.00 | 0.127 | |
| Total BTEX | <0.300 | 0.300 | 03/18/2023 | ND | | | | | |

Surrogate: 4-Bromofluorobenzene (PID) 120 % 71.5-134

| Chloride, SM4500Cl-B | | mg/kg | | Analyzed By: GM | | | | | | |
|----------------------|--------|-----------------|------------|-----------------|-----|------------|---------------|------|-----------|--|
| Analyte | Result | Reporting Limit | Analyzed | Method Blank | BS | % Recovery | True Value QC | RPD | Qualifier | |
| Chloride | <16.0 | 16.0 | 03/20/2023 | ND | 432 | 108 | 400 | 3.77 | | |

| TPH 8015M | | mg/kg | | Analyzed By: MS | | | | | |
|------------------|--------|-----------------|------------|-----------------|-----|------------|---------------|------|-----------|
| Analyte | Result | Reporting Limit | Analyzed | Method Blank | BS | % Recovery | True Value QC | RPD | Qualifier |
| GRO C6-C10* | <10.0 | 10.0 | 03/17/2023 | ND | 228 | 114 | 200 | 4.07 | |
| DRO >C10-C28* | <10.0 | 10.0 | 03/17/2023 | ND | 216 | 108 | 200 | 4.34 | |
| EXT DRO >C28-C36 | <10.0 | 10.0 | 03/17/2023 | ND | | | | | |

Surrogate: 1-Chlorooctane 108 % 48.2-134

Surrogate: 1-Chlorooctadecane 115 % 49.1-148

Cardinal Laboratories

*=Accredited Analyte

PLEASE NOTE: Liability and Damages. Cardinal's liability and client's exclusive remedy for any claim arising, whether based in contract or tort, shall be limited to the amount paid by client for analyses. All claims, including those for negligence and any other cause whatsoever shall be deemed waived unless made in writing and received by Cardinal within thirty (30) days after completion of the applicable service. In no event shall Cardinal be liable for incidental or consequential damages, including, without limitation, business interruptions, loss of use, or loss of profits incurred by client, its subsidiaries, affiliates or successors arising out of or related to the performance of the services hereunder by Cardinal, regardless of whether such claim is based upon any of the above stated reasons or otherwise. Results relate only to the samples identified above. This report shall not be reproduced except in full with written approval of Cardinal Laboratories.

Celey D. Keene, Lab Director/Quality Manager



PHONE (575) 393-2326 • 101 E. MARLAND • HOBBS, NM 88240

Analytical Results For:

BBC International, Inc.
 Cliff Brunson
 P.O. Box 805
 Hobbs NM, 88241
 Fax To: (575) 397-0397

Received: 03/16/2023
 Reported: 03/20/2023
 Project Name: PRIZE 27 FED #2 CTB
 Project Number: (8 LEAK DATES)
 Project Location: OXY - LEA COUNTY, NM

Sampling Date: 03/08/2023
 Sampling Type: Soil
 Sampling Condition: Cool & Intact
 Sample Received By: Shalyn Rodriguez

Sample ID: SIDEWALL 15 (H231215-54)

| BTEx 8021B | | mg/kg | | Analyzed By: JH | | | | | |
|----------------|--------|-----------------|------------|-----------------|------|------------|---------------|-------|-----------|
| Analyte | Result | Reporting Limit | Analyzed | Method Blank | BS | % Recovery | True Value QC | RPD | Qualifier |
| Benzene* | <0.050 | 0.050 | 03/18/2023 | ND | 2.23 | 112 | 2.00 | 2.91 | |
| Toluene* | <0.050 | 0.050 | 03/18/2023 | ND | 2.33 | 117 | 2.00 | 0.679 | |
| Ethylbenzene* | <0.050 | 0.050 | 03/18/2023 | ND | 2.57 | 128 | 2.00 | 0.966 | |
| Total Xylenes* | <0.150 | 0.150 | 03/18/2023 | ND | 7.77 | 130 | 6.00 | 0.127 | |
| Total BTEx | <0.300 | 0.300 | 03/18/2023 | ND | | | | | |

Surrogate: 4-Bromofluorobenzene (PID) 120 % 71.5-134

| Chloride, SM4500CI-B | | mg/kg | | Analyzed By: GM | | | | | | |
|----------------------|--------|-----------------|------------|-----------------|-----|------------|---------------|------|-----------|--|
| Analyte | Result | Reporting Limit | Analyzed | Method Blank | BS | % Recovery | True Value QC | RPD | Qualifier | |
| Chloride | 16.0 | 16.0 | 03/20/2023 | ND | 432 | 108 | 400 | 3.77 | | |

| TPH 8015M | | mg/kg | | Analyzed By: MS | | | | | |
|------------------|--------|-----------------|------------|-----------------|-----|------------|---------------|------|-----------|
| Analyte | Result | Reporting Limit | Analyzed | Method Blank | BS | % Recovery | True Value QC | RPD | Qualifier |
| GRO C6-C10* | <10.0 | 10.0 | 03/17/2023 | ND | 228 | 114 | 200 | 4.07 | |
| DRO >C10-C28* | <10.0 | 10.0 | 03/17/2023 | ND | 216 | 108 | 200 | 4.34 | |
| EXT DRO >C28-C36 | <10.0 | 10.0 | 03/17/2023 | ND | | | | | |

Surrogate: 1-Chlorooctane 101 % 48.2-134

Surrogate: 1-Chlorooctadecane 107 % 49.1-148

Cardinal Laboratories

*=Accredited Analyte

PLEASE NOTE: Liability and Damages. Cardinal's liability and client's exclusive remedy for any claim arising, whether based in contract or tort, shall be limited to the amount paid by client for analyses. All claims, including those for negligence and any other cause whatsoever shall be deemed waived unless made in writing and received by Cardinal within thirty (30) days after completion of the applicable service. In no event shall Cardinal be liable for incidental or consequential damages, including, without limitation, business interruptions, loss of use, or loss of profits incurred by client, its subsidiaries, affiliates or successors arising out of or related to the performance of the services hereunder by Cardinal, regardless of whether such claim is based upon any of the above stated reasons or otherwise. Results relate only to the samples identified above. This report shall not be reproduced except in full with written approval of Cardinal Laboratories.

Celey D. Keene, Lab Director/Quality Manager



PHONE (575) 393-2326 ° 101 E. MARLAND ° HOBBS, NM 88240

Analytical Results For:

BBC International, Inc.
 Cliff Brunson
 P.O. Box 805
 Hobbs NM, 88241
 Fax To: (575) 397-0397

Received: 03/16/2023
 Reported: 03/20/2023
 Project Name: PRIZE 27 FED #2 CTB
 Project Number: (8 LEAK DATES)
 Project Location: OXY - LEA COUNTY, NM

Sampling Date: 03/08/2023
 Sampling Type: Soil
 Sampling Condition: Cool & Intact
 Sample Received By: Shalyn Rodriguez

Sample ID: SIDEWALL 16 (H231215-55)

| BTEx 8021B | | mg/kg | | Analyzed By: JH | | | | | |
|----------------|--------|-----------------|------------|-----------------|------|------------|---------------|-------|-----------|
| Analyte | Result | Reporting Limit | Analyzed | Method Blank | BS | % Recovery | True Value QC | RPD | Qualifier |
| Benzene* | <0.050 | 0.050 | 03/18/2023 | ND | 2.23 | 112 | 2.00 | 2.91 | |
| Toluene* | <0.050 | 0.050 | 03/18/2023 | ND | 2.33 | 117 | 2.00 | 0.679 | |
| Ethylbenzene* | <0.050 | 0.050 | 03/18/2023 | ND | 2.57 | 128 | 2.00 | 0.966 | |
| Total Xylenes* | <0.150 | 0.150 | 03/18/2023 | ND | 7.77 | 130 | 6.00 | 0.127 | |
| Total BTEx | <0.300 | 0.300 | 03/18/2023 | ND | | | | | |

Surrogate: 4-Bromofluorobenzene (PID) 123 % 71.5-134

| Chloride, SM4500CI-B | | mg/kg | | Analyzed By: GM | | | | | | |
|----------------------|--------|-----------------|------------|-----------------|-----|------------|---------------|------|-----------|--|
| Analyte | Result | Reporting Limit | Analyzed | Method Blank | BS | % Recovery | True Value QC | RPD | Qualifier | |
| Chloride | <16.0 | 16.0 | 03/20/2023 | ND | 432 | 108 | 400 | 3.77 | | |

| TPH 8015M | | mg/kg | | Analyzed By: MS | | | | | |
|------------------|--------|-----------------|------------|-----------------|-----|------------|---------------|------|-----------|
| Analyte | Result | Reporting Limit | Analyzed | Method Blank | BS | % Recovery | True Value QC | RPD | Qualifier |
| GRO C6-C10* | <10.0 | 10.0 | 03/17/2023 | ND | 228 | 114 | 200 | 4.07 | |
| DRO >C10-C28* | <10.0 | 10.0 | 03/17/2023 | ND | 216 | 108 | 200 | 4.34 | |
| EXT DRO >C28-C36 | <10.0 | 10.0 | 03/17/2023 | ND | | | | | |

Surrogate: 1-Chlorooctane 95.5 % 48.2-134

Surrogate: 1-Chlorooctadecane 101 % 49.1-148

Cardinal Laboratories

*=Accredited Analyte

PLEASE NOTE: Liability and Damages. Cardinal's liability and client's exclusive remedy for any claim arising, whether based in contract or tort, shall be limited to the amount paid by client for analyses. All claims, including those for negligence and any other cause whatsoever shall be deemed waived unless made in writing and received by Cardinal within thirty (30) days after completion of the applicable service. In no event shall Cardinal be liable for incidental or consequential damages, including, without limitation, business interruptions, loss of use, or loss of profits incurred by client, its subsidiaries, affiliates or successors arising out of or related to the performance of the services hereunder by Cardinal, regardless of whether such claim is based upon any of the above stated reasons or otherwise. Results relate only to the samples identified above. This report shall not be reproduced except in full with written approval of Cardinal Laboratories.

Celey D. Keene, Lab Director/Quality Manager



PHONE (575) 393-2326 ° 101 E. MARLAND ° HOBBS, NM 88240

Analytical Results For:

BBC International, Inc.
 Cliff Brunson
 P.O. Box 805
 Hobbs NM, 88241
 Fax To: (575) 397-0397

Received: 03/16/2023
 Reported: 03/20/2023
 Project Name: PRIZE 27 FED #2 CTB
 Project Number: (8 LEAK DATES)
 Project Location: OXY - LEA COUNTY, NM

Sampling Date: 03/08/2023
 Sampling Type: Soil
 Sampling Condition: Cool & Intact
 Sample Received By: Shalyn Rodriguez

Sample ID: SIDEWALL 17 (H231215-56)

| BTEx 8021B | | mg/kg | | Analyzed By: JH | | | | | |
|----------------|--------|-----------------|------------|-----------------|------|------------|---------------|-------|-----------|
| Analyte | Result | Reporting Limit | Analyzed | Method Blank | BS | % Recovery | True Value QC | RPD | Qualifier |
| Benzene* | <0.050 | 0.050 | 03/18/2023 | ND | 2.23 | 112 | 2.00 | 2.91 | |
| Toluene* | <0.050 | 0.050 | 03/18/2023 | ND | 2.33 | 117 | 2.00 | 0.679 | |
| Ethylbenzene* | <0.050 | 0.050 | 03/18/2023 | ND | 2.57 | 128 | 2.00 | 0.966 | |
| Total Xylenes* | <0.150 | 0.150 | 03/18/2023 | ND | 7.77 | 130 | 6.00 | 0.127 | |
| Total BTEx | <0.300 | 0.300 | 03/18/2023 | ND | | | | | |

Surrogate: 4-Bromofluorobenzene (PID) 114 % 71.5-134

| Chloride, SM4500CI-B | | mg/kg | | Analyzed By: GM | | | | | | |
|----------------------|--------|-----------------|------------|-----------------|-----|------------|---------------|------|-----------|--|
| Analyte | Result | Reporting Limit | Analyzed | Method Blank | BS | % Recovery | True Value QC | RPD | Qualifier | |
| Chloride | <16.0 | 16.0 | 03/20/2023 | ND | 432 | 108 | 400 | 3.77 | | |

| TPH 8015M | | mg/kg | | Analyzed By: MS | | | | | |
|------------------|--------|-----------------|------------|-----------------|-----|------------|---------------|------|-----------|
| Analyte | Result | Reporting Limit | Analyzed | Method Blank | BS | % Recovery | True Value QC | RPD | Qualifier |
| GRO C6-C10* | <10.0 | 10.0 | 03/17/2023 | ND | 184 | 92.2 | 200 | 3.24 | |
| DRO >C10-C28* | <10.0 | 10.0 | 03/17/2023 | ND | 176 | 87.9 | 200 | 4.62 | |
| EXT DRO >C28-C36 | <10.0 | 10.0 | 03/17/2023 | ND | | | | | |

Surrogate: 1-Chlorooctane 110 % 48.2-134

Surrogate: 1-Chlorooctadecane 123 % 49.1-148

Cardinal Laboratories

*=Accredited Analyte

PLEASE NOTE: Liability and Damages. Cardinal's liability and client's exclusive remedy for any claim arising, whether based in contract or tort, shall be limited to the amount paid by client for analyses. All claims, including those for negligence and any other cause whatsoever shall be deemed waived unless made in writing and received by Cardinal within thirty (30) days after completion of the applicable service. In no event shall Cardinal be liable for incidental or consequential damages, including, without limitation, business interruptions, loss of use, or loss of profits incurred by client, its subsidiaries, affiliates or successors arising out of or related to the performance of the services hereunder by Cardinal, regardless of whether such claim is based upon any of the above stated reasons or otherwise. Results relate only to the samples identified above. This report shall not be reproduced except in full with written approval of Cardinal Laboratories.

Celey D. Keene, Lab Director/Quality Manager



PHONE (575) 393-2326 ° 101 E. MARLAND ° HOBBS, NM 88240

Analytical Results For:

BBC International, Inc.
 Cliff Brunson
 P.O. Box 805
 Hobbs NM, 88241
 Fax To: (575) 397-0397

Received: 03/16/2023
 Reported: 03/20/2023
 Project Name: PRIZE 27 FED #2 CTB
 Project Number: (8 LEAK DATES)
 Project Location: OXY - LEA COUNTY, NM

Sampling Date: 03/08/2023
 Sampling Type: Soil
 Sampling Condition: Cool & Intact
 Sample Received By: Shalyn Rodriguez

Sample ID: SIDEWALL 18 (H231215-57)

| BTEx 8021B | | mg/kg | | Analyzed By: JH | | | | | |
|----------------|--------|-----------------|------------|-----------------|------|------------|---------------|-------|-----------|
| Analyte | Result | Reporting Limit | Analyzed | Method Blank | BS | % Recovery | True Value QC | RPD | Qualifier |
| Benzene* | <0.050 | 0.050 | 03/18/2023 | ND | 2.23 | 112 | 2.00 | 2.91 | |
| Toluene* | <0.050 | 0.050 | 03/18/2023 | ND | 2.33 | 117 | 2.00 | 0.679 | |
| Ethylbenzene* | <0.050 | 0.050 | 03/18/2023 | ND | 2.57 | 128 | 2.00 | 0.966 | |
| Total Xylenes* | <0.150 | 0.150 | 03/18/2023 | ND | 7.77 | 130 | 6.00 | 0.127 | |
| Total BTEx | <0.300 | 0.300 | 03/18/2023 | ND | | | | | |

Surrogate: 4-Bromofluorobenzene (PID) 115 % 71.5-134

| Chloride, SM4500CI-B | | mg/kg | | Analyzed By: GM | | | | | | |
|----------------------|--------|-----------------|------------|-----------------|-----|------------|---------------|------|-----------|--|
| Analyte | Result | Reporting Limit | Analyzed | Method Blank | BS | % Recovery | True Value QC | RPD | Qualifier | |
| Chloride | <16.0 | 16.0 | 03/20/2023 | ND | 432 | 108 | 400 | 3.77 | | |

| TPH 8015M | | mg/kg | | Analyzed By: MS | | | | | |
|------------------|--------|-----------------|------------|-----------------|-----|------------|---------------|------|-----------|
| Analyte | Result | Reporting Limit | Analyzed | Method Blank | BS | % Recovery | True Value QC | RPD | Qualifier |
| GRO C6-C10* | <10.0 | 10.0 | 03/17/2023 | ND | 184 | 92.2 | 200 | 3.24 | |
| DRO >C10-C28* | <10.0 | 10.0 | 03/17/2023 | ND | 176 | 87.9 | 200 | 4.62 | |
| EXT DRO >C28-C36 | <10.0 | 10.0 | 03/17/2023 | ND | | | | | |

Surrogate: 1-Chlorooctane 110 % 48.2-134

Surrogate: 1-Chlorooctadecane 123 % 49.1-148

Cardinal Laboratories

*=Accredited Analyte

PLEASE NOTE: Liability and Damages. Cardinal's liability and client's exclusive remedy for any claim arising, whether based in contract or tort, shall be limited to the amount paid by client for analyses. All claims, including those for negligence and any other cause whatsoever shall be deemed waived unless made in writing and received by Cardinal within thirty (30) days after completion of the applicable service. In no event shall Cardinal be liable for incidental or consequential damages, including, without limitation, business interruptions, loss of use, or loss of profits incurred by client, its subsidiaries, affiliates or successors arising out of or related to the performance of the services hereunder by Cardinal, regardless of whether such claim is based upon any of the above stated reasons or otherwise. Results relate only to the samples identified above. This report shall not be reproduced except in full with written approval of Cardinal Laboratories.

Celey D. Keene, Lab Director/Quality Manager



PHONE (575) 393-2326 ° 101 E. MARLAND ° HOBBS, NM 88240

Analytical Results For:

BBC International, Inc.
 Cliff Brunson
 P.O. Box 805
 Hobbs NM, 88241
 Fax To: (575) 397-0397

Received: 03/16/2023
 Reported: 03/20/2023
 Project Name: PRIZE 27 FED #2 CTB
 Project Number: (8 LEAK DATES)
 Project Location: OXY - LEA COUNTY, NM

Sampling Date: 03/08/2023
 Sampling Type: Soil
 Sampling Condition: Cool & Intact
 Sample Received By: Shalyn Rodriguez

Sample ID: SIDEWALL 19 (H231215-58)

| BTEx 8021B | | mg/kg | | Analyzed By: JH | | | | | |
|----------------|--------|-----------------|------------|-----------------|------|------------|---------------|-------|-----------|
| Analyte | Result | Reporting Limit | Analyzed | Method Blank | BS | % Recovery | True Value QC | RPD | Qualifier |
| Benzene* | <0.050 | 0.050 | 03/18/2023 | ND | 2.23 | 112 | 2.00 | 2.91 | |
| Toluene* | <0.050 | 0.050 | 03/18/2023 | ND | 2.33 | 117 | 2.00 | 0.679 | |
| Ethylbenzene* | <0.050 | 0.050 | 03/18/2023 | ND | 2.57 | 128 | 2.00 | 0.966 | |
| Total Xylenes* | <0.150 | 0.150 | 03/18/2023 | ND | 7.77 | 130 | 6.00 | 0.127 | |
| Total BTEX | <0.300 | 0.300 | 03/18/2023 | ND | | | | | |

Surrogate: 4-Bromofluorobenzene (PID) 119 % 71.5-134

| Chloride, SM4500Cl-B | | mg/kg | | Analyzed By: GM | | | | | | |
|----------------------|--------|-----------------|------------|-----------------|-----|------------|---------------|------|-----------|--|
| Analyte | Result | Reporting Limit | Analyzed | Method Blank | BS | % Recovery | True Value QC | RPD | Qualifier | |
| Chloride | <16.0 | 16.0 | 03/20/2023 | ND | 432 | 108 | 400 | 3.77 | | |

| TPH 8015M | | mg/kg | | Analyzed By: MS | | | | | |
|------------------|--------|-----------------|------------|-----------------|-----|------------|---------------|------|-----------|
| Analyte | Result | Reporting Limit | Analyzed | Method Blank | BS | % Recovery | True Value QC | RPD | Qualifier |
| GRO C6-C10* | <10.0 | 10.0 | 03/17/2023 | ND | 184 | 92.2 | 200 | 3.24 | |
| DRO >C10-C28* | <10.0 | 10.0 | 03/17/2023 | ND | 176 | 87.9 | 200 | 4.62 | |
| EXT DRO >C28-C36 | <10.0 | 10.0 | 03/17/2023 | ND | | | | | |

Surrogate: 1-Chlorooctane 107 % 48.2-134

Surrogate: 1-Chlorooctadecane 119 % 49.1-148

Cardinal Laboratories

*=Accredited Analyte

PLEASE NOTE: Liability and Damages. Cardinal's liability and client's exclusive remedy for any claim arising, whether based in contract or tort, shall be limited to the amount paid by client for analyses. All claims, including those for negligence and any other cause whatsoever shall be deemed waived unless made in writing and received by Cardinal within thirty (30) days after completion of the applicable service. In no event shall Cardinal be liable for incidental or consequential damages, including, without limitation, business interruptions, loss of use, or loss of profits incurred by client, its subsidiaries, affiliates or successors arising out of or related to the performance of the services hereunder by Cardinal, regardless of whether such claim is based upon any of the above stated reasons or otherwise. Results relate only to the samples identified above. This report shall not be reproduced except in full with written approval of Cardinal Laboratories.

Celey D. Keene, Lab Director/Quality Manager



PHONE (575) 393-2326 ° 101 E. MARLAND ° HOBBS, NM 88240

Analytical Results For:

BBC International, Inc.
 Cliff Brunson
 P.O. Box 805
 Hobbs NM, 88241
 Fax To: (575) 397-0397

| | | | |
|-------------------|----------------------|---------------------|------------------|
| Received: | 03/16/2023 | Sampling Date: | 03/08/2023 |
| Reported: | 03/20/2023 | Sampling Type: | Soil |
| Project Name: | PRIZE 27 FED #2 CTB | Sampling Condition: | Cool & Intact |
| Project Number: | (8 LEAK DATES) | Sample Received By: | Shalyn Rodriguez |
| Project Location: | OXY - LEA COUNTY, NM | | |

Sample ID: SIDEWALL 20 (H231215-59)

| BTEx 8021B | | mg/kg | | Analyzed By: JH | | | | | |
|----------------|--------|-----------------|------------|-----------------|------|------------|---------------|-------|-----------|
| Analyte | Result | Reporting Limit | Analyzed | Method Blank | BS | % Recovery | True Value QC | RPD | Qualifier |
| Benzene* | <0.050 | 0.050 | 03/18/2023 | ND | 2.23 | 112 | 2.00 | 2.91 | |
| Toluene* | <0.050 | 0.050 | 03/18/2023 | ND | 2.33 | 117 | 2.00 | 0.679 | |
| Ethylbenzene* | <0.050 | 0.050 | 03/18/2023 | ND | 2.57 | 128 | 2.00 | 0.966 | |
| Total Xylenes* | <0.150 | 0.150 | 03/18/2023 | ND | 7.77 | 130 | 6.00 | 0.127 | |
| Total BTEx | <0.300 | 0.300 | 03/18/2023 | ND | | | | | |

Surrogate: 4-Bromofluorobenzene (PID) 119 % 71.5-134

| Chloride, SM4500CI-B | | mg/kg | | Analyzed By: GM | | | | | | |
|----------------------|--------|-----------------|------------|-----------------|-----|------------|---------------|------|-----------|--|
| Analyte | Result | Reporting Limit | Analyzed | Method Blank | BS | % Recovery | True Value QC | RPD | Qualifier | |
| Chloride | <16.0 | 16.0 | 03/20/2023 | ND | 432 | 108 | 400 | 3.77 | | |

| TPH 8015M | | mg/kg | | Analyzed By: MS | | | | | |
|------------------|--------|-----------------|------------|-----------------|-----|------------|---------------|------|-----------|
| Analyte | Result | Reporting Limit | Analyzed | Method Blank | BS | % Recovery | True Value QC | RPD | Qualifier |
| GRO C6-C10* | <10.0 | 10.0 | 03/17/2023 | ND | 184 | 92.2 | 200 | 3.24 | |
| DRO >C10-C28* | <10.0 | 10.0 | 03/17/2023 | ND | 176 | 87.9 | 200 | 4.62 | |
| EXT DRO >C28-C36 | <10.0 | 10.0 | 03/17/2023 | ND | | | | | |

Surrogate: 1-Chlorooctane 112 % 48.2-134

Surrogate: 1-Chlorooctadecane 125 % 49.1-148

Cardinal Laboratories

*=Accredited Analyte

PLEASE NOTE: Liability and Damages. Cardinal's liability and client's exclusive remedy for any claim arising, whether based in contract or tort, shall be limited to the amount paid by client for analyses. All claims, including those for negligence and any other cause whatsoever shall be deemed waived unless made in writing and received by Cardinal within thirty (30) days after completion of the applicable service. In no event shall Cardinal be liable for incidental or consequential damages, including, without limitation, business interruptions, loss of use, or loss of profits incurred by client, its subsidiaries, affiliates or successors arising out of or related to the performance of the services hereunder by Cardinal, regardless of whether such claim is based upon any of the above stated reasons or otherwise. Results relate only to the samples identified above. This report shall not be reproduced except in full with written approval of Cardinal Laboratories.

Celey D. Keene, Lab Director/Quality Manager



PHONE (575) 393-2326 ° 101 E. MARLAND ° HOBBS, NM 88240

Analytical Results For:

BBC International, Inc.
 Cliff Brunson
 P.O. Box 805
 Hobbs NM, 88241
 Fax To: (575) 397-0397

| | | | |
|-------------------|----------------------|---------------------|------------------|
| Received: | 03/16/2023 | Sampling Date: | 03/08/2023 |
| Reported: | 03/20/2023 | Sampling Type: | Soil |
| Project Name: | PRIZE 27 FED #2 CTB | Sampling Condition: | Cool & Intact |
| Project Number: | (8 LEAK DATES) | Sample Received By: | Shalyn Rodriguez |
| Project Location: | OXY - LEA COUNTY, NM | | |

Sample ID: SIDEWALL 21 (H231215-60)

| BTX 8021B | | mg/kg | | Analyzed By: JH | | | | | |
|----------------|--------|-----------------|------------|-----------------|------|------------|---------------|-------|-----------|
| Analyte | Result | Reporting Limit | Analyzed | Method Blank | BS | % Recovery | True Value QC | RPD | Qualifier |
| Benzene* | <0.050 | 0.050 | 03/18/2023 | ND | 2.23 | 112 | 2.00 | 2.91 | |
| Toluene* | <0.050 | 0.050 | 03/18/2023 | ND | 2.33 | 117 | 2.00 | 0.679 | |
| Ethylbenzene* | <0.050 | 0.050 | 03/18/2023 | ND | 2.57 | 128 | 2.00 | 0.966 | |
| Total Xylenes* | <0.150 | 0.150 | 03/18/2023 | ND | 7.77 | 130 | 6.00 | 0.127 | |
| Total BTX | <0.300 | 0.300 | 03/18/2023 | ND | | | | | |

Surrogate: 4-Bromofluorobenzene (PID) 119 % 71.5-134

| Chloride, SM4500CI-B | | mg/kg | | Analyzed By: GM | | | | | | |
|----------------------|--------|-----------------|------------|-----------------|-----|------------|---------------|------|-----------|--|
| Analyte | Result | Reporting Limit | Analyzed | Method Blank | BS | % Recovery | True Value QC | RPD | Qualifier | |
| Chloride | <16.0 | 16.0 | 03/20/2023 | ND | 432 | 108 | 400 | 3.77 | | |

| TPH 8015M | | mg/kg | | Analyzed By: MS | | | | | |
|------------------|--------|-----------------|------------|-----------------|-----|------------|---------------|------|-----------|
| Analyte | Result | Reporting Limit | Analyzed | Method Blank | BS | % Recovery | True Value QC | RPD | Qualifier |
| GRO C6-C10* | <10.0 | 10.0 | 03/17/2023 | ND | 184 | 92.2 | 200 | 3.24 | |
| DRO >C10-C28* | <10.0 | 10.0 | 03/17/2023 | ND | 176 | 87.9 | 200 | 4.62 | |
| EXT DRO >C28-C36 | <10.0 | 10.0 | 03/17/2023 | ND | | | | | |

Surrogate: 1-Chlorooctane 114 % 48.2-134

Surrogate: 1-Chlorooctadecane 127 % 49.1-148

Cardinal Laboratories

*=Accredited Analyte

PLEASE NOTE: Liability and Damages. Cardinal's liability and client's exclusive remedy for any claim arising, whether based in contract or tort, shall be limited to the amount paid by client for analyses. All claims, including those for negligence and any other cause whatsoever shall be deemed waived unless made in writing and received by Cardinal within thirty (30) days after completion of the applicable service. In no event shall Cardinal be liable for incidental or consequential damages, including, without limitation, business interruptions, loss of use, or loss of profits incurred by client, its subsidiaries, affiliates or successors arising out of or related to the performance of the services hereunder by Cardinal, regardless of whether such claim is based upon any of the above stated reasons or otherwise. Results relate only to the samples identified above. This report shall not be reproduced except in full with written approval of Cardinal Laboratories.

Celey D. Keene, Lab Director/Quality Manager



PHONE (575) 393-2326 ° 101 E. MARLAND ° HOBBS, NM 88240

Analytical Results For:

BBC International, Inc.
 Cliff Brunson
 P.O. Box 805
 Hobbs NM, 88241
 Fax To: (575) 397-0397

| | | | |
|-------------------|----------------------|---------------------|------------------|
| Received: | 03/16/2023 | Sampling Date: | 03/08/2023 |
| Reported: | 03/20/2023 | Sampling Type: | Soil |
| Project Name: | PRIZE 27 FED #2 CTB | Sampling Condition: | Cool & Intact |
| Project Number: | (8 LEAK DATES) | Sample Received By: | Shalyn Rodriguez |
| Project Location: | OXY - LEA COUNTY, NM | | |

Sample ID: SIDEWALL 22 (H231215-61)

| BTEx 8021B | | mg/kg | | Analyzed By: JH | | | | | | |
|----------------|--------|-----------------|------------|-----------------|------|------------|---------------|------|-----------|--|
| Analyte | Result | Reporting Limit | Analyzed | Method Blank | BS | % Recovery | True Value QC | RPD | Qualifier | |
| Benzene* | <0.050 | 0.050 | 03/17/2023 | ND | 2.04 | 102 | 2.00 | 3.49 | | |
| Toluene* | <0.050 | 0.050 | 03/17/2023 | ND | 2.03 | 101 | 2.00 | 3.10 | | |
| Ethylbenzene* | <0.050 | 0.050 | 03/17/2023 | ND | 2.11 | 106 | 2.00 | 4.26 | | |
| Total Xylenes* | <0.150 | 0.150 | 03/17/2023 | ND | 6.47 | 108 | 6.00 | 4.98 | | |
| Total BTEx | <0.300 | 0.300 | 03/17/2023 | ND | | | | | | |

Surrogate: 4-Bromofluorobenzene (PID) 108 % 71.5-134

| Chloride, SM4500CI-B | | mg/kg | | Analyzed By: GM | | | | | | |
|----------------------|--------|-----------------|------------|-----------------|-----|------------|---------------|------|-----------|--|
| Analyte | Result | Reporting Limit | Analyzed | Method Blank | BS | % Recovery | True Value QC | RPD | Qualifier | |
| Chloride | <16.0 | 16.0 | 03/20/2023 | ND | 432 | 108 | 400 | 3.77 | | |

| TPH 8015M | | mg/kg | | Analyzed By: MS | | | | | |
|------------------|--------|-----------------|------------|-----------------|-----|------------|---------------|------|-----------|
| Analyte | Result | Reporting Limit | Analyzed | Method Blank | BS | % Recovery | True Value QC | RPD | Qualifier |
| GRO C6-C10* | <10.0 | 10.0 | 03/17/2023 | ND | 184 | 92.2 | 200 | 3.24 | |
| DRO >C10-C28* | <10.0 | 10.0 | 03/17/2023 | ND | 176 | 87.9 | 200 | 4.62 | |
| EXT DRO >C28-C36 | <10.0 | 10.0 | 03/17/2023 | ND | | | | | |

Surrogate: 1-Chlorooctane 110 % 48.2-134

Surrogate: 1-Chlorooctadecane 123 % 49.1-148

Cardinal Laboratories

*=Accredited Analyte

PLEASE NOTE: Liability and Damages. Cardinal's liability and client's exclusive remedy for any claim arising, whether based in contract or tort, shall be limited to the amount paid by client for analyses. All claims, including those for negligence and any other cause whatsoever shall be deemed waived unless made in writing and received by Cardinal within thirty (30) days after completion of the applicable service. In no event shall Cardinal be liable for incidental or consequential damages, including, without limitation, business interruptions, loss of use, or loss of profits incurred by client, its subsidiaries, affiliates or successors arising out of or related to the performance of the services hereunder by Cardinal, regardless of whether such claim is based upon any of the above stated reasons or otherwise. Results relate only to the samples identified above. This report shall not be reproduced except in full with written approval of Cardinal Laboratories.

Celey D. Keene, Lab Director/Quality Manager



PHONE (575) 393-2326 ° 101 E. MARLAND ° HOBBS, NM 88240

Analytical Results For:

BBC International, Inc.
 Cliff Brunson
 P.O. Box 805
 Hobbs NM, 88241
 Fax To: (575) 397-0397

Received: 03/16/2023
 Reported: 03/20/2023
 Project Name: PRIZE 27 FED #2 CTB
 Project Number: (8 LEAK DATES)
 Project Location: OXY - LEA COUNTY, NM

Sampling Date: 03/08/2023
 Sampling Type: Soil
 Sampling Condition: Cool & Intact
 Sample Received By: Shalyn Rodriguez

Sample ID: SIDEWALL 23 (H231215-62)

| BTEx 8021B | | mg/kg | | Analyzed By: JH | | | | | | |
|----------------|--------|-----------------|------------|-----------------|------|------------|---------------|------|-----------|--|
| Analyte | Result | Reporting Limit | Analyzed | Method Blank | BS | % Recovery | True Value QC | RPD | Qualifier | |
| Benzene* | <0.050 | 0.050 | 03/17/2023 | ND | 2.04 | 102 | 2.00 | 3.49 | | |
| Toluene* | <0.050 | 0.050 | 03/17/2023 | ND | 2.03 | 101 | 2.00 | 3.10 | | |
| Ethylbenzene* | <0.050 | 0.050 | 03/17/2023 | ND | 2.11 | 106 | 2.00 | 4.26 | | |
| Total Xylenes* | <0.150 | 0.150 | 03/17/2023 | ND | 6.47 | 108 | 6.00 | 4.98 | | |
| Total BTEx | <0.300 | 0.300 | 03/17/2023 | ND | | | | | | |

Surrogate: 4-Bromofluorobenzene (PID) 109 % 71.5-134

| Chloride, SM4500CI-B | | mg/kg | | Analyzed By: GM | | | | | | |
|----------------------|--------|-----------------|------------|-----------------|-----|------------|---------------|------|-----------|--|
| Analyte | Result | Reporting Limit | Analyzed | Method Blank | BS | % Recovery | True Value QC | RPD | Qualifier | |
| Chloride | <16.0 | 16.0 | 03/20/2023 | ND | 432 | 108 | 400 | 3.77 | | |

| TPH 8015M | | mg/kg | | Analyzed By: MS | | | | | |
|------------------|--------|-----------------|------------|-----------------|-----|------------|---------------|------|-----------|
| Analyte | Result | Reporting Limit | Analyzed | Method Blank | BS | % Recovery | True Value QC | RPD | Qualifier |
| GRO C6-C10* | <10.0 | 10.0 | 03/17/2023 | ND | 184 | 92.2 | 200 | 3.24 | |
| DRO >C10-C28* | <10.0 | 10.0 | 03/17/2023 | ND | 176 | 87.9 | 200 | 4.62 | |
| EXT DRO >C28-C36 | <10.0 | 10.0 | 03/17/2023 | ND | | | | | |

Surrogate: 1-Chlorooctane 108 % 48.2-134

Surrogate: 1-Chlorooctadecane 120 % 49.1-148

Cardinal Laboratories

*=Accredited Analyte

PLEASE NOTE: Liability and Damages. Cardinal's liability and client's exclusive remedy for any claim arising, whether based in contract or tort, shall be limited to the amount paid by client for analyses. All claims, including those for negligence and any other cause whatsoever shall be deemed waived unless made in writing and received by Cardinal within thirty (30) days after completion of the applicable service. In no event shall Cardinal be liable for incidental or consequential damages, including, without limitation, business interruptions, loss of use, or loss of profits incurred by client, its subsidiaries, affiliates or successors arising out of or related to the performance of the services hereunder by Cardinal, regardless of whether such claim is based upon any of the above stated reasons or otherwise. Results relate only to the samples identified above. This report shall not be reproduced except in full with written approval of Cardinal Laboratories.

Celey D. Keene, Lab Director/Quality Manager

PHONE (575) 393-2326 ° 101 E. MARLAND ° HOBBS, NM 88240

Notes and Definitions

| | |
|-------|----------------------------------------------------------------------------------------------------------------------------------------------------------------|
| QM-07 | The spike recovery was outside acceptance limits for the MS and/or MSD. The batch was accepted based on acceptable LCS recovery. |
| BS-3 | Blank spike recovery outside of lab established statistical limits, but still within method limits. Data is not adversely affected. |
| ND | Analyte NOT DETECTED at or above the reporting limit |
| RPD | Relative Percent Difference |
| ** | Samples not received at proper temperature of 6°C or below. |
| *** | Insufficient time to reach temperature. |
| - | Chloride by SM4500Cl-B does not require samples be received at or below 6°C Samples reported on an as received basis (wet) unless otherwise noted on report |

Cardinal Laboratories

*=Accredited Analyte

PLEASE NOTE: Liability and Damages. Cardinal's liability and client's exclusive remedy for any claim arising, whether based in contract or tort, shall be limited to the amount paid by client for analyses. All claims, including those for negligence and any other cause whatsoever shall be deemed waived unless made in writing and received by Cardinal within thirty (30) days after completion of the applicable service. In no event shall Cardinal be liable for incidental or consequential damages, including, without limitation, business interruptions, loss of use, or loss of profits incurred by client, its subsidiaries, affiliates or successors arising out of or related to the performance of the services hereunder by Cardinal, regardless of whether such claim is based upon any of the above stated reasons or otherwise. Results relate only to the samples identified above. This report shall not be reproduced except in full with written approval of Cardinal Laboratories.

A handwritten signature in black ink, appearing to read "C. D. Keene", is written over a horizontal line.

Celey D. Keene, Lab Director/Quality Manager



ORDINAL LABORATORIES

101 East Marland, Hobbs, NM 88240
(505) 393-2326 FAX (505) 393-2476

CHAIN-OF-CUSTODY AND ANALYSIS REQUEST

| Company Name: BBC International, Inc. | | | | BILL TO | | | | ANALYSIS REQUEST | | | | | | | | | | | | | | | |
|-----------------------------------------------------------------------------------------------------------------------------------------------------------------------------------------------------------------------------------------------------------|--|-------------|--|---------------------|--|-------------|------------|-------------------------|-----|--------|------|--------|--|--------|--|---|--|----------|---------|------------|------------|---------|--|
| Project Manager: Cliff Brunson | | | | P.O. #: | | | | | | | | | | | | | | | | | | | |
| Address: P.O. Box 805 | | | | Company: Oxy | | | | | | | | | | | | | | | | | | | |
| City: Hobbs | | | | Attn: | | | | | | | | | | | | | | | | | | | |
| State: NM Zip: 88241 | | | | Address: | | | | | | | | | | | | | | | | | | | |
| Phone #: 575-397-6388 Fax #: 575-397-0397 | | | | City: | | | | | | | | | | | | | | | | | | | |
| Project #: | | | | State: | | | | | | | | | | | | | | | | | | | |
| Project Name: PRIZE 27 FED 2 CTB (8 LEAK DATES) | | | | Zip: | | | | | | | | | | | | | | | | | | | |
| Project Location: New Mexico | | | | Phone #: | | | | | | | | | | | | | | | | | | | |
| Sample Name: SIMON | | | | Fax #: | | | | | | | | | | | | | | | | | | | |
| FOR LAB USE ONLY | | | | | | | | | | | | | | | | | | | | | | | |
| Lab I.D. | | Sample I.D. | | (G)RAB OR (C)OMP. | | MATRIX | | | | | DATE | TIME | | | | | | | | | | | |
| | | | | # CONTAINERS | | GROUNDWATER | WASTEWATER | SOIL | OIL | SLUDGE | | | | | | | | | OTHER : | ACID/BASE: | ICE / COOL | OTHER : | |
| H3312K15 BOTTOM SAMPLE 1 @12' BOTTOM SAMPLE 2 @12' BOTTOM SAPMLE 3 @12' BOTTOM SAMPLE 4 @12' BOTTOM SAMPLE 5 @12' BOTTOM SAMPLE 6 @12' BOTTOM SAMPLE 7 @12' BOTTOM SAMPLE 8 @12' BOTTOM SAMPLE 9 @12' BOTTOM SAMPLE 10 @12' | | 10 | | 1 | | ✓ | | ✓ | | ✓ | | 3/8/23 | | 7:40AM | | ✓ | | Chloride | | BTEx | | TPhexT | |

LEAVE NOTE: Liability and Damages. Cardholder's liability and client's exclusive remedy for any claim arising whether based in contract or tort, shall be limited to the amount paid by the client for the service. In no event shall Cardinal be liable for incidental or consequential damages, including without limitation, business interruptions, loss of use, or loss of profits incurred by client, its subsidiaries, affiliates or subcontractors arising out of or related to the performance of services hereunder by Cardinal regardless of whether such claim is based upon any theory above stated reasons or otherwise.

| | | | |
|-------------------------------------|---------------|---------------------------------------------------------------------|---------------------------------------------------------------------|
| Relinquished By: | Date: 3-16-23 | Received By: | Date: 3-16-23 |
| Relinquished By: | Time: 8:10 AM | Received By: | Time: 8:10 AM |
| Delivered By: (Circle One) | -0.2: C-O-C | Sample Condition | Cheeked BY: (Initials) |
| Sampler - UPS - Bus - Other: | -0.8: #113 | <input checked="" type="checkbox"/> Yes <input type="checkbox"/> No | <input checked="" type="checkbox"/> Yes <input type="checkbox"/> No |

REMARKS:



ORDINAL LABORATORIES

101 East Marland, Hobbs, NM 88240
(505) 393-2326 FAX (505) 393-2476

CHAIN-OF-CUSTODY AND ANALYSIS REQUEST

| | | | | | | | | | | | |
|---------------------------------------------------------------------------------------------------------------------------------------------------------------------------------------------------------------------------------------------------------------------------------------------------------------------------------------------------------------------------------------------------------------------------------------------------------------------------------------------------------------------------------------------------------------------------------------------------------------|--|------------------------|--|-------------------|--|-------------------------------------------------------------------------------------|--|------------------------|--|--------------------------------------------------------------------------------------------------------|--|
| Company Name: BBC International, Inc. | | | | | | P.O. #: | | | | | |
| Project Manager: Cliff Brunson | | | | | | Company: Oxy | | | | | |
| Address: P.O. Box 805 | | | | | | Attn: | | | | | |
| City: Hobbs | | | | | | State: NM Zip: 88241 | | | | | |
| Phone #: 575-397-6388 | | | | | | Fax #: 575-397-0397 | | | | | |
| Project #: | | | | | | Project Owner: Oxy | | | | | |
| Project Name: PRIZE 27 FED 2 CTB (8 LEAK DATES) | | | | | | City: | | | | | |
| Project Location: New Mexico | | | | | | State: Zip: | | | | | |
| Sample Name: SIMON | | | | | | Phone #: | | | | | |
| | | | | | | Fax #: | | | | | |
| FOR LAB USE ONLY | | | | | | | | | | | |
| Lab I.D. | | Sample I.D. | | (G)RAB OR (C)OMP. | | # CONTAINERS | | GROUNDWATER | | MATRIX | |
| | | | | WASTEWATER | | | | SOIL | | PRESERV | |
| | | | | OIL | | | | SLUDGE | | | |
| | | | | OTHER : | | | | ACID/BASE: | | | |
| | | | | ICE / COOL | | | | DATE | | TIME | |
| | | | | OTHER : | | | | | | | |
| H231A15 | | BOTTOM SAMPLE 11 @ 12' | | ✓ | | ✓ | | 3/8/23 | | 9:08AM | |
| 11 | | BOTTOM SAMPLE 12 @ 12' | | ✓ | | ✓ | | 3/8/23 | | 9:15AM | |
| 12 | | BOTTOM SAPMLE 13 @ 12' | | ✓ | | ✓ | | 3/8/23 | | 9:23AM | |
| 13 | | BOTTOM SAMPLE 14 @ 12' | | ✓ | | ✓ | | 3/8/23 | | 9:30AM | |
| 14 | | BOTTOM SAMPLE 15 @ 12' | | ✓ | | ✓ | | 3/8/23 | | 9:40AM | |
| 15 | | BOTTOM SAMPLE 16 @ 12' | | ✓ | | ✓ | | 3/8/23 | | 9:47AM | |
| 16 | | BOTTOM SAMPLE 17 @ 12' | | ✓ | | ✓ | | 3/8/23 | | 9:56AM | |
| 17 | | BOTTOM SAMPLE 18 @ 12' | | ✓ | | ✓ | | 3/8/23 | | 10:04AM | |
| 18 | | BOTTOM SAMPLE 19 @ 12' | | ✓ | | ✓ | | 3/8/23 | | 10:12AM | |
| 19 | | BOTTOM SAMPLE 20 @ 12' | | ✓ | | ✓ | | 3/8/23 | | 10:18AM | |
| 20 | | | | | | | | | | | |
| PLEASE NOTE: Liability and Damages. Cardholder's liability and client's exclusive remedy for any claim arising whether based in contract or tort, shall be limited to the amount paid by the client to the service provider. In no event shall Cardholder be liable for incidental or consequential damages, including without limitation, business interruptions, loss of use, or loss of profits incurred by client, its subsidiaries, affiliates or successors arising out of or related to the performance of services hereunder by Cardholder. The above stated limitations of remedies are enforceable. | | | | | | | | | | | |
| Relinquished By: | | Date: 3/16/23 | | Received By: | | Date: 3/16/23 | | Time: 8:00 AM | | Phone Result: <input type="checkbox"/> Yes <input checked="" type="checkbox"/> No Add'l Phone #: _____ | |
| Relinquished By: | | Date: 3/16/23 | | Received By: | | Date: 3/16/23 | | Time: 10:40 | | Fax Result: <input type="checkbox"/> Yes <input checked="" type="checkbox"/> No Add'l Fax #: _____ | |
| Delivered By: (Circle One) | | -0.2/-0.0/-0.2 | | Sample Condition | | Cool <input checked="" type="checkbox"/> Intact <input checked="" type="checkbox"/> | | CHECKED BY: (initials) | | REMARKS: | |
| Sampler - UPS - Bus - Other: | | -0.2/-0.0/-0.2 | | Sample Condition | | Cool <input checked="" type="checkbox"/> Intact <input checked="" type="checkbox"/> | | CHECKED BY: (initials) | | REMARKS: | |



CARDINAL LABORATORIES

101 East Marland, Hobbs, NM 88240
(505) 393-2326 FAX (505) 393-2476

CHAIN-OF-CUSTODY AND ANALYSIS REQUEST

| | | | | | | | |
|-------------------------------------------------------------------------------------------------------------------------------------------------------------------------------------------------------------------------------------------------------------------------------------------------------------------------------------------------------------------------------------------------------------------------------------------------------------------------------------------------------------------------------------------------------------------------------------------------------------------------------------------------------------------------------------------------------------------------------------------------------------------------------------------------------------------------------------------------------|------------------------|-----------------------|--------------|---------------------------------------------------------------------|--------|---------------------------------------------------------------------------------------|---|
| Company Name: BBC International, Inc. | | BILL TO | | P.O. #: | | ANALYSIS REQUEST | |
| Project Manager: Cliff Brunson | | Address: P.O. Box 805 | | Company: Oxy | | | |
| City: Hobbs | | State: NM Zip: 88241 | | Attn: | | | |
| Phone #: 575-397-6388 | | Fax #: 575-397-0397 | | Address: | | | |
| Project #: | | Project Owner: Oxy | | City: | | | |
| Project Name: PRIZE 27 FED 2 CTB (8 LEAK DATES) | | State: | | Zip: | | | |
| Project Location: New Mexico | | Phone #: | | Fax #: | | | |
| Sample Name: SIMON | | FOR LAB USE ONLY | | PRESERV | | SAMPLING | |
| Lab I.D. | Sample I.D. | (G)RAB OR (C)OMP. | # CONTAINERS | MATRIX | DATE | TIME | |
| 21 | BOTTOM SAMPLE 21 @ 12' | | | GROUNDWATER | 3/8/23 | 10:26AM | ✓ |
| 22 | BOTTOM SAMPLE 22 @ 12' | | | WASTEWATER | 3/8/23 | 10:35AM | ✓ |
| 23 | BOTTOM SAMPLE 23 @ 12' | | | SOIL | 3/8/23 | 10:50AM | ✓ |
| 24 | BOTTOM SAMPLE 24 @ 12' | | | OIL | 3/8/23 | 10:59AM | ✓ |
| 25 | BOTTOM SAMPLE 25 @ 12' | | | SLUDGE | 3/8/23 | 11:12AM | ✓ |
| 26 | BOTTOM SAMPLE 26 @ 12' | | | OTHER : | 3/8/23 | 11:21AM | ✓ |
| 27 | BOTTOM SAMPLE 27 @ 12' | | | ACID/BASE: | 3/8/23 | 11:34AM | ✓ |
| 28 | BOTTOM SAMPLE 28 @ 12' | | | ICE / COOL | 3/8/23 | 11:46AM | ✓ |
| 29 | BOTTOM SAMPLE 29 @ 12' | | | OTHER : | 3/8/23 | 11:55AM | ✓ |
| 30 | BOTTOM SAMPLE 30 @ 12' | | | | 3/8/23 | 12:05PM | ✓ |
| <p>PLEASE NOTE: Liability and Damages: Cardinal's liability and client's exclusive remedy for any claim arising whether based in contract or tort, shall be limited to the amount paid by the client for the analysis. All claims, including those for negligence and any other cause whatsoever shall be deemed waived unless made in writing and received by Cardinal within 30 days after completion of the applicable service. In no event shall Cardinal be liable for incidental or consequential damages, including without limitation, business interruptions, loss of use, or loss of profits incurred by client, its subsidiaries, affiliates or successors arising out of or related to the performance of services hereunder by Cardinal regardless of whether such claim is based upon any of the above stated reasons or otherwise.</p> | | | | | | | |
| Relinquished By: <i>[Signature]</i> | | Date: 3/16/23 | | Received By: <i>[Signature]</i> | | Phone Result: <input type="checkbox"/> Yes <input type="checkbox"/> No Add'l Phone #: | |
| Retained By: <i>[Signature]</i> | | Time: 8:00 | | Received By: <i>[Signature]</i> | | Fax Result: <input type="checkbox"/> Yes <input type="checkbox"/> No Add'l Fax #: | |
| Delivered By: (Circle One) <i>[Signature]</i> | | Time: 10:40 | | Sample Condition | | CHECKED BY: <i>[Signature]</i> | |
| Sampler - UPS - Bus - Other: -0.8: #113 | | Cool Intact | | Yes <input checked="" type="checkbox"/> No <input type="checkbox"/> | | | |
| | | Cool Intact | | Yes <input checked="" type="checkbox"/> No <input type="checkbox"/> | | | |
| | | Cool Intact | | Yes <input checked="" type="checkbox"/> No <input type="checkbox"/> | | | |

* Cardinal cannot accept verbal changes. Please fax written changes to 505-393-2476



CARDINAL LABORATORIES

101 East Marland, Hobbs, NM 88240
(505) 393-2326 FAX (505) 393-2476

CHAIN-OF-CUSTODY AND ANALYSIS REQUEST

| | | | | | | | | | | | | | |
|--------------------------------------------------------------------------------------------------------------------------------------------------------------------------------------------------------------------------------------------------------------------------------------------------------------------------------------------------------------------------------------------------------------------------------------------------------------------------------------------------------------------------------------------------------------------------------------------------------------------------------------------------------------------------------------------------------------------------------------------------------------|------------------------|-------------------|---------------|-------------------------|----------|---------|---------|----------|--|--|--|--|--|
| Company Name: BBC International, Inc. | | BILL TO | | ANALYSIS REQUEST | | | | | | | | | |
| Project Manager: Cliff Brunson | | P.O. #: | | | | | | | | | | | |
| Address: P.O. Box 805 | | Company: Oxy | | | | | | | | | | | |
| City: Hobbs | | Attn: | | | | | | | | | | | |
| State: NM Zip: 88241 | | Address: | | | | | | | | | | | |
| Phone #: 575-397-6388 | | City: | | | | | | | | | | | |
| Fax #: 575-397-0397 | | State: | | | | | | | | | | | |
| Project #: | | Zip: | | | | | | | | | | | |
| Project Name: PRIZE 27 FED 2 CTB (8 LEAK DATES) | | | | | | | | | | | | | |
| Project Location: New Mexico | | | | | | | | | | | | | |
| Sampler Name: SIMON | | Fax #: | | | | | | | | | | | |
| FOR LAB USE ONLY | | | | | | | | | | | | | |
| Lab I.D. | Sample I.D. | (G)RAB OR (C)OMP. | # CONTAINERS | MATRIX | | | PRESERV | SAMPLING | | | | | |
| | | GROUNDWATER | | WASTEWATER | | SOIL | | | | | | | |
| | | OIL | | SLUDGE | | OTHER : | | | | | | | |
| | | ACID/BASE: | | ICE / COOL | | OTHER : | | | | | | | |
| | | DATE | TIME | | | | | | | | | | |
| H331215 | BOTTOM SAMPLE 31 @ 12' | 3/8/23 | 12:14PM | ✓ | Chloride | ✓ | | | | | | | |
| 33 | BOTTOM SAMPLE 32 @ 12' | 3/8/23 | 12:22PM | ✓ | BTEX | ✓ | | | | | | | |
| 33 | BOTTOM SAMPLE 33 @ 12' | 3/8/23 | 12:31PM | ✓ | TPH | ✓ | | | | | | | |
| 34 | BOTTOM SAMPLE 34 @ 12' | 3/8/23 | 12:40PM | ✓ | | ✓ | | | | | | | |
| 35 | BOTTOM SAMPLE 35 @ 12' | 3/8/23 | 12:49PM | ✓ | | ✓ | | | | | | | |
| 36 | BOTTOM SAMPLE 36 @ 12' | 3/8/23 | 12:56PM | ✓ | | ✓ | | | | | | | |
| 37 | BOTTOM SAMPLE 37 @ 12' | 3/8/23 | 1:08PM | ✓ | | ✓ | | | | | | | |
| 38 | BOTTOM SAMPLE 38 @ 12' | 3/8/23 | 1:17PM | ✓ | | ✓ | | | | | | | |
| 39 | BOTTOM SAMPLE 39 @ 12' | 3/8/23 | 1:26PM | ✓ | | ✓ | | | | | | | |
| PLEASE NOTE: Liability and Damages: Cardinal's liability and claims are limited to the amount paid by the client for the analyses. All claims, including those for negligence and any other cause whatsoever shall be deemed waived unless made in writing and received by Cardinal within 30 days after completion of the applicable service. In no event shall Cardinal be liable for incidental or consequential damages, including without limitation, business interruption, loss of use, or loss of profits incurred by client, its subsidiaries, affiliates or successors arising out of or related to the performance of services rendered by Cardinal, regardless of whether such claim is based upon any of the above stated reasons or otherwise. | | | | | | | | | | | | | |
| Relinquished By: | Date: 3/16/23 | Received By: | Time: 8:00 | | | | | | | | | | |
| Relinquished By: | Date: 3/16/23 | Received By: | Time: 3:16:23 | | | | | | | | | | |
| Delivered By: (Circle One) | - O.A. (C.O.V.) | Sample Condition | CHECKED BY: | | | | | | | | | | |
| Sampler - UPS - Bus - Other: | - O.8 - #13 | Cool Intact | (Initials) | | | | | | | | | | |
| † Cardinal cannot accept verbal changes. Please fax written changes to 505-393-2476 | | | | | | | | | | | | | |



CHAIN-OF-CUSTODY AND ANALYSIS REQUEST

101 East Marland, Hobbs, NM 88240
(505) 393-2326 FAX (505) 393-2476

Company Name: BBC International, Inc.

Project Manager: Cliff Brunson

Address: P.O. Box 805

City: Hobbs

Phone #: 575-397-6388

Project #:

Project Name: PRIZE 27 FED 2 CTB (8 LEAK DATES)

Project Location: New Mexico

Sampler Name: SIMON

BILL TO

ANALYSIS REQUEST

P.O. #:

Company: Oxy

Attn:

Address:

City:

State: Zip:

Phone #:

Fax #:

FOR LAB USE ONLY

Lab I.D.

Sample I.D.

| Lab I.D. | Sample I.D. | (G)RAB OR (C)OMP. | # CONTAINERS | MATRIX | | | | | | DATE | TIME | ANALYSIS REQUEST | | | | | | | | | |
|----------|-------------|-------------------|--------------|-------------|------------|------|-----|--------|---------|--------|--------|------------------|---|---|---|---|---|---|---|---|---|
| | | | | GROUNDWATER | WASTEWATER | SOIL | OIL | SLUDGE | OTHER : | | | | | | | | | | | | |
| 40 | SIDEWALL 1 | | 1 | | | | | | | 3/8/23 | 1:33PM | ✓ | ✓ | ✓ | ✓ | ✓ | ✓ | ✓ | ✓ | ✓ | ✓ |
| 41 | SIDEWALL 2 | | 1 | | | | | | | 3/8/23 | 1:40PM | ✓ | ✓ | ✓ | ✓ | ✓ | ✓ | ✓ | ✓ | ✓ | ✓ |
| 42 | SIDEWALL 3 | | 1 | | | | | | | 3/8/23 | 1:46PM | ✓ | ✓ | ✓ | ✓ | ✓ | ✓ | ✓ | ✓ | ✓ | ✓ |
| 43 | SIDEWALL 4 | | 1 | | | | | | | 3/8/23 | 1:53PM | ✓ | ✓ | ✓ | ✓ | ✓ | ✓ | ✓ | ✓ | ✓ | ✓ |
| 44 | SIDEWALL 5 | | 1 | | | | | | | 3/8/23 | 2:01PM | ✓ | ✓ | ✓ | ✓ | ✓ | ✓ | ✓ | ✓ | ✓ | ✓ |
| 45 | SIDEWALL 6 | | 1 | | | | | | | 3/8/23 | 2:12PM | ✓ | ✓ | ✓ | ✓ | ✓ | ✓ | ✓ | ✓ | ✓ | ✓ |
| 46 | SIDEWALL 7 | | 1 | | | | | | | 3/8/23 | 2:18PM | ✓ | ✓ | ✓ | ✓ | ✓ | ✓ | ✓ | ✓ | ✓ | ✓ |
| 47 | SIDEWALL 8 | | 1 | | | | | | | 3/8/23 | 2:26PM | ✓ | ✓ | ✓ | ✓ | ✓ | ✓ | ✓ | ✓ | ✓ | ✓ |
| 48 | SIDEWALL 9 | | 1 | | | | | | | 3/8/23 | 2:33PM | ✓ | ✓ | ✓ | ✓ | ✓ | ✓ | ✓ | ✓ | ✓ | ✓ |
| 49 | SIDEWALL 10 | | 1 | | | | | | | 3/8/23 | 2:39PM | ✓ | ✓ | ✓ | ✓ | ✓ | ✓ | ✓ | ✓ | ✓ | ✓ |

PLEASE NOTE: Liability and Damages. Cardinal's liability and client's exclusive remedy for any loss arising whether stated in contract or not, shall be limited to the amount paid by the client for the analysis. In no event shall Cardinal be liable for incidental or consequential damages, including without limitation, business interruptions, loss of use, or loss of profits incurred by client, its subsidiaries, affiliates or successors arising out of or related to the performance of services hereunder by Cardinal. Repetitions of whether such claim is based upon any other above stated reasons or otherwise.

Relinquished By:

Date: 3-16-23

Time: 8:00

Received By:

Date: 3-16-23

Time: 8:00

Sample Condition

Cool ☐ Intact ☐

Yes ☐ No ☐

Checked By: (initials)

Phone Result: ☐ Yes ☐ No ☐

Fax Result: ☐ Yes ☐ No ☐

Relinquished By:

Date: 3-16-23

Time: 8:00

Received By:

Date: 3-16-23

Time: 8:00

Sample Condition

Cool ☐ Intact ☐

Yes ☐ No ☐

Checked By: (initials)

Phone Result: ☐ Yes ☐ No ☐

Fax Result: ☐ Yes ☐ No ☐

Delivered By: (Circle One)

Date: 3-16-23

Time: 8:00

Received By:

Date: 3-16-23

Time: 8:00

Sample Condition

Cool ☐ Intact ☐

Yes ☐ No ☐

Checked By: (initials)

Phone Result: ☐ Yes ☐ No ☐

Fax Result: ☐ Yes ☐ No ☐

Sampler - UPS - Bus - Other:

Date: 3-16-23

Time: 8:00

Received By:

Date: 3-16-23

Time: 8:00

Sample Condition

Cool ☐ Intact ☐

Yes ☐ No ☐

Checked By: (initials)

Phone Result: ☐ Yes ☐ No ☐

Fax Result: ☐ Yes ☐ No ☐

† Cardinal cannot accept verbal changes. Please fax written changes to 505-393-2476



ARDINAL LABORATORIES

101 East Marland, Hobbs, NM 88240
(505) 393-2326 FAX (505) 393-2476

CHAIN-OF-CUSTODY AND ANALYSIS REQUEST

| | | | | | | | | | | | |
|-----------------------------------------------------------------------------------------------------------------------------------------------------------------------------------------------------------------------------------------------------------------------------------------------------------------------------------------------------------------------------------------------------------------------------------------------------------------------------------------------------------------------------------------------------------------------------------------------------------------------------------------------------------------------------------------------------------------------------------------------------------------------------------------------------------------------------------------------|-------------|--------------------|--------------|--------------------------|---------|-------------------|--|-------------|--|-------------------------|--|
| Company Name: BBC International, Inc. | | P.O. #: | | ANALYSIS REQUEST | | | | | | | |
| Project Manager: Cliff Brunson | | Company: Oxy | | | | | | | | | |
| Address: P.O. Box 805 | | Attn: | | | | | | | | | |
| City: Hobbs | | Address: | | | | | | | | | |
| State: NM Zip: 88241 | | City: | | | | | | | | | |
| Phone #: 575-397-6388 Fax #: 575-397-0397 | | State: Zip: | | | | | | | | | |
| Project #: | | Project Owner: Oxy | | | | | | | | | |
| Project Name: PRIZE 27 FED 2 CTB (8 LEAK DATES) | | Phone #: | | | | | | | | | |
| Project Location: New Mexico | | Fax #: | | | | | | | | | |
| Sampler Name: SIMON | | | | | | | | | | | |
| FOR LAB USE ONLY | | | | | | | | | | | |
| Lab I.D. | Sample I.D. | (G)RAB OR (C)OMP. | # CONTAINERS | MATRIX | PRESERV | SAMPLING | | | | | |
| | | | | GROUNDWATER | | | | | | | |
| | | | | WASTEWATER | | | | | | | |
| | | | | SOIL | | | | | | | |
| | | | | OIL | | | | | | | |
| | | | | SLUDGE | | | | | | | |
| | | | | OTHER : | | | | | | | |
| | | | | ACID/BASE: | | | | | | | |
| | | | | ICE / COOL | | | | | | | |
| | | | | OTHER : | | | | | | | |
| | | | | DATE | TIME | | | | | | |
| 50 | SIDEWALL 11 | | | 3/8/23 | 2:46PM | | | | | | |
| 51 | SIDEWALL 12 | | | 3/8/23 | 2:54PM | | | | | | |
| 52 | SIDEWALL 13 | | | 3/8/23 | 3:00PM | | | | | | |
| 53 | SIDEWALL 14 | | | 3/8/23 | 3:06PM | | | | | | |
| 54 | SIDEWALL 15 | | | 3/8/23 | 3:12PM | | | | | | |
| 55 | SIDEWALL 16 | | | 3/8/23 | 3:17PM | | | | | | |
| 56 | SIDEWALL 17 | | | 3/8/23 | 3:25PM | | | | | | |
| 57 | SIDEWALL 18 | | | 3/8/23 | 3:32PM | | | | | | |
| 58 | SIDEWALL 19 | | | 3/8/23 | 3:39PM | | | | | | |
| 59 | SIDEWALL 20 | | | 3/8/23 | 3:46PM | | | | | | |
| PLEASE NOTE: Liability and Damages: Cardinal's liability and client's exclusive remedy for any claim arising whether based in contract or tort, shall be limited to the amount paid by the client for the analyses. All claims including those for negligence and any other cause whatsoever shall be deemed waived unless made in writing and received by Cardinal within 30 days after completion of the applicable service. In no event shall Cardinal be liable for incidental or consequential damages, including without limitation, business interruptions, loss of use, or loss of profits incurred by client, its subsidiaries, affiliates or successors arising out of or related to the performance of services rendered by Cardinal, regardless of whether such claim is based upon any of the above stated reasons or otherwise. | | | | | | | | | | | |
| Relinquished By: | | Date: 3-16-23 | | Received By: | | Date: 3-16-23 | | Time: 8:00 | | Time: 3:46 | |
| Relinquished By: [Signature] | | | | Received By: [Signature] | | | | | | | |
| Delivered By: (Circle One) | | Date: 3-16-23 | | Time: 10:40 | | Sample Condition: | | Cool Intact | | CHECKED BY: [Signature] | |
| Sampler - UPS - Bus - Other: | | -0.3: C-O-V | | -0.8: #113 | | Cool Intact | | Yes No | | Yes No | |
| † Cardinal cannot accept verbal changes. Please fax written changes to 505-393-2476 | | | | | | | | | | | |



ORDINAL LABORATORIES

101 East Marland, Hobbs, NM 88240
(505) 393-2326 FAX (505) 393-2476

CHAIN-OF-CUSTODY AND ANALYSIS REQUEST

| Company Name: BBC International, Inc. Project Manager: Cliff Brunson Address: P.O. Box 805 City: Hobbs State: NM Zip: 88241 Phone #: 575-397-6388 Fax #: 575-397-0397 Project #: Project Name: PRIZE 27 FED 2 CTB (8 LEAK DATES) Project Location: New Mexico Sampler Name: SIMON | | | | | | | | | | BILL TO P.O. #: Company: Oxy Attn: Address: City: State: Zip: Phone #: Fax #: | | | | | | | | | | | | | | | | | | | | | | | | | | | | | | | | | | | | | | | | | | | | | | | | | | | | | | | | | |
|--------------------------------------------------------------------------------------------------------------------------------------------------------------------------------------------------------------------------------------------------------------------------------------------------------------------------------------------------------------------------------------------------------------------------------------------------------------------------------------------------------------------------------------------------------------------------------------------------------------------------------------------------------------------------------------------------------------------------------------------------------------------------------------------------------------------------------------------------------------------------------------------|---------|----------|--------|--------|--|--|--|--|--|---------------------------------------------------------------------------------------------------------------------------------------------------------------------------------------------------------------------------------------------------------------------------------------------------------------------------------------------------------------------------------------------------------------------------------------------------------------|--|--|--|--|--|--|--|--|--|-------------|--|------------|--|------|--|-----|--|--------|--|---------|--|------------|--|------------|--|---------|--|-------------------------------------------------------------------------------------------------------------------------------------------------------------------------------------------------------------------------------------------------------------------------------------------------------------------------------------------------------------------------------------|--|--|--|--|--|--|--|--|--|--------|---------|----------|------|------|--|--|--|--------|--------|--|--|--|--------|--------|--|--|--|--------|--------|
| FOR LAB USE ONLY Lab I.D. Sample I.D. <div style="display: flex; justify-content: space-between;"> <div> H231215 U0 U1 U2 </div> <div> SIDEWALL 21 SIDEWALL 22 SIDEWALL 23 </div> </div> | | | | | | | | | | (G)RAB OR (C)OMP. # CONTAINERS <table border="1" style="width:100%; border-collapse: collapse;"> <tr><td>GROUNDWATER</td><td></td></tr> <tr><td>WASTEWATER</td><td></td></tr> <tr><td>SOIL</td><td></td></tr> <tr><td>OIL</td><td></td></tr> <tr><td>SLUDGE</td><td></td></tr> <tr><td>OTHER :</td><td></td></tr> <tr><td>ACID/BASE:</td><td></td></tr> <tr><td>ICE / COOL</td><td></td></tr> <tr><td>OTHER :</td><td></td></tr> </table> | | | | | | | | | | GROUNDWATER | | WASTEWATER | | SOIL | | OIL | | SLUDGE | | OTHER : | | ACID/BASE: | | ICE / COOL | | OTHER : | | <table border="1" style="width:100%; border-collapse: collapse;"> <tr> <th>MATRIX</th> <th>PRESERV</th> <th>SAMPLING</th> <th>DATE</th> <th>TIME</th> </tr> <tr> <td></td><td></td><td></td><td>3/8/23</td><td>3:53PM</td> </tr> <tr> <td></td><td></td><td></td><td>3/8/23</td><td>4:00PM</td> </tr> <tr> <td></td><td></td><td></td><td>3/8/23</td><td>4:08PM</td> </tr> </table> | | | | | | | | | | MATRIX | PRESERV | SAMPLING | DATE | TIME | | | | 3/8/23 | 3:53PM | | | | 3/8/23 | 4:00PM | | | | 3/8/23 | 4:08PM |
| | | | | | | | | | | | | | | | | | | | | GROUNDWATER | | | | | | | | | | | | | | | | | | | | | | | | | | | | | | | | | | | | | | | | | | | | | | | |
| WASTEWATER | | | | | | | | | | | | | | | | | | | | | | | | | | | | | | | | | | | | | | | | | | | | | | | | | | | | | | | | | | | | | | | | | | | |
| SOIL | | | | | | | | | | | | | | | | | | | | | | | | | | | | | | | | | | | | | | | | | | | | | | | | | | | | | | | | | | | | | | | | | | | |
| OIL | | | | | | | | | | | | | | | | | | | | | | | | | | | | | | | | | | | | | | | | | | | | | | | | | | | | | | | | | | | | | | | | | | | |
| SLUDGE | | | | | | | | | | | | | | | | | | | | | | | | | | | | | | | | | | | | | | | | | | | | | | | | | | | | | | | | | | | | | | | | | | | |
| OTHER : | | | | | | | | | | | | | | | | | | | | | | | | | | | | | | | | | | | | | | | | | | | | | | | | | | | | | | | | | | | | | | | | | | | |
| ACID/BASE: | | | | | | | | | | | | | | | | | | | | | | | | | | | | | | | | | | | | | | | | | | | | | | | | | | | | | | | | | | | | | | | | | | | |
| ICE / COOL | | | | | | | | | | | | | | | | | | | | | | | | | | | | | | | | | | | | | | | | | | | | | | | | | | | | | | | | | | | | | | | | | | | |
| OTHER : | | | | | | | | | | | | | | | | | | | | | | | | | | | | | | | | | | | | | | | | | | | | | | | | | | | | | | | | | | | | | | | | | | | |
| MATRIX | PRESERV | SAMPLING | DATE | TIME | | | | | | | | | | | | | | | | | | | | | | | | | | | | | | | | | | | | | | | | | | | | | | | | | | | | | | | | | | | | | | | |
| | | | 3/8/23 | 3:53PM | | | | | | | | | | | | | | | | | | | | | | | | | | | | | | | | | | | | | | | | | | | | | | | | | | | | | | | | | | | | | | | |
| | | | 3/8/23 | 4:00PM | | | | | | | | | | | | | | | | | | | | | | | | | | | | | | | | | | | | | | | | | | | | | | | | | | | | | | | | | | | | | | | |
| | | | 3/8/23 | 4:08PM | | | | | | | | | | | | | | | | | | | | | | | | | | | | | | | | | | | | | | | | | | | | | | | | | | | | | | | | | | | | | | | |
| PLEASE NOTE: Liability and Damages. Cardinal's liability and client's exclusive remedy for any claim arising out of or related to the performance of services hereunder by Cardinal, regardless of whether such claim is based upon any of the above stated reasons or otherwise, shall be limited to the amount paid by the client for the analyses. All claims, including those for negligence and any other cause whatsoever shall be deemed waived unless made in writing and received by Cardinal within 30 days after completion of the applicable service. In no event shall Cardinal be liable for incidental or consequential damages, including without limitation, business interruption, loss of use, or loss of profits incurred by client, its subsidiaries, affiliates or successors arising out of or related to the performance of services hereunder by Cardinal. | | | | | | | | | | ANALYSIS REQUEST | | | | | | | | | | | | | | | | | | | | | | | | | | | | | | | | | | | | | | | | | | | | | | | | | | | | | | | | | |
| Relinquished By: <i>[Signature]</i> Date: 3-16-23 Relinquished By: <i>[Signature]</i> Date: 3-16-23 Delivered By: (Circle One) - <i>[Signature]</i> Time: 1:40 Sampler - UPS - Bus - Other: - <i>[Signature]</i> Time: 1:40 | | | | | | | | | | Received By: <i>[Signature]</i> Date: 3-16-23 Received By: <i>[Signature]</i> Date: 3-16-23 Sample Condition: <i>[Signature]</i> Cool Intact: <i>[Signature]</i> Checked By: <i>[Signature]</i> | | | | | | | | | | | | | | | | | | | | | | | | | | | | | | | | | | | | | | | | | | | | | | | | | | | | | | | | | |
| REMARKS: | | | | | | | | | | REMARKS: | | | | | | | | | | | | | | | | | | | | | | | | | | | | | | | | | | | | | | | | | | | | | | | | | | | | | | | | | |

District I
1625 N. French Dr., Hobbs, NM 88240
Phone:(575) 393-6161 Fax:(575) 393-0720
District II
811 S. First St., Artesia, NM 88210
Phone:(575) 748-1283 Fax:(575) 748-9720
District III
1000 Rio Brazos Rd., Aztec, NM 87410
Phone:(505) 334-6178 Fax:(505) 334-6170
District IV
1220 S. St Francis Dr., Santa Fe, NM 87505
Phone:(505) 476-3470 Fax:(505) 476-3462

State of New Mexico
Energy, Minerals and Natural Resources
Oil Conservation Division
1220 S. St Francis Dr.
Santa Fe, NM 87505

CONDITIONS

Action 209493

CONDITIONS

| | |
|--------------------------------------------------------------------|-----------------------------------------------------------|
| Operator: OXY USA INC P.O. Box 4294 Houston, TX 772104294 | OGRID: 16696 |
| | Action Number: 209493 |
| | Action Type: [C-141] Release Corrective Action (C-141) |

CONDITIONS

| Created By | Condition | Condition Date |
|------------|--------------------------------------------------------------------------------------------------------------------------------------------------------------------------------------------------------------------|----------------|
| scwells | Closure approved. In the future when submitting remediation closure reports, even if using Table 1 depth to groundwater < 50 feet closure criteria, submit Site Assessment information per 19.15.29.11(A)1-5 NMAC. | 1/22/2024 |