



November 22, 2023

New Mexico Oil Conservation Division

New Mexico Energy, Minerals, and Natural Resources Department
1220 South St. Francis Drive
Santa Fe, New Mexico 87505

**Re: Revised Remediation Work Plan
RGA #1 Well Site
Incident Number nAPP2228347919
Eddy County, New Mexico**

To Whom It May Concern:

Ensolum, LLC (Ensolum) on behalf of BTA Oil Producers, LLC (BTA), has prepared the following *Revised Remediation Work Plan (Revised Work Plan)* for the RGA #1 Well Site (Site) as a follow-up to the *Remediation Work Plan and Deferral Request* submitted to the New Mexico Oil Conservation Division (NMOCD) on April 5, 2023. The NMOCD denied the *Remediation Work Plan and Deferral Request* on August 24, 2023, for the following reasons:

- *Due to the shallow groundwater and presence of light end hydrocarbons, the liner is denied. This release will need to be remediated to the strictest closure criteria from Table 1 of the OCD Spill Rule.*
- *Please safely remove contaminants within the deferral area with alternative methods around oil/gas equipment. Please collect confirmation samples, representing no more than 200 ft². Sidewall/Edge samples should be delineated/excavated to 600 mg/kg for chlorides and 100 mg/kg for TPH to define the edge of the release. All sidewall samples should be taken from the sidewall of the excavation. All samples must be analyzed for all constituents listed in Table I of 19.15.29.12 NMAC. All off pad areas must meet reclamation standards set forth in the OCD Spill Rule.*

The following *Revised Work Plan* documents the assessment and excavation activities completed to date and proposes delineation of impacted soil associated with a historical pit encountered beneath the release area at the Site.

SITE DESCRIPTION AND RELEASE SUMMARY

The Site is located in Unit K, Section 14, Township 23 South, Range 28 East, in Eddy County, New Mexico (32.30386°, -104.05949°; Figure 1) and is associated with oil and gas exploration and production operations on private land owned by Uffie Land Company.

On October 7, 2022, a stuffing box failure on the well head resulted in the release approximately 7 barrels (bbls) of crude oil and 5 bbls of produced water onto the surface of the well pad and adjacent pasture. A vacuum truck was immediately dispatched to the Site to recover the free-standing fluids;

BTA Oil Producers, LLC
Remediation Work Plan
RGA #1 Well Site

approximately 5 bbls of crude oil and 3 bbls produced water were recovered. BTA reported the release to the NMOCD on a Release Notification Form C-141 (Form C-141) on October 10, 2022. The release was assigned Incident Number nAPP2228347919.

SITE CHARACTERIZATION AND CLOSURE CRITERIA

The Site was characterized to assess applicability of Table 1, Closure Criteria for Soils Impacted by a Release, of Title 19, Chapter 15, Part 29 (19.15.29) of the New Mexico Administrative Code (NMAC). Results from the characterization desktop review are presented on page 3 of the Form C-141, Site Assessment/Characterization. Potential site receptors are identified on Figure 1.

Depth to groundwater at the Site is less than 50 feet below ground surface (bgs) based on the nearest groundwater well data. The closest permitted groundwater well with depth to groundwater data is United States Geological Survey (USGS) well 321818104032101, located approximately 0.19 miles northeast of the Site. The groundwater well has a reported depth to groundwater of 35 feet bgs. Ground surface elevation at the groundwater well location is 2,981 feet above mean sea level (amsl), which is approximately 26 feet lower in elevation than the Site. All wells used for depth to groundwater determination are presented on Figure 1. The referenced well records are included in Appendix A.

The closest continuously flowing or significant watercourse to the Site is the Pecos River, located approximately 2,095 feet northeast of the Site. The Site is greater than 200 feet from a lakebed, sinkhole, or playa lake and greater than 300 feet from an occupied residence, school, hospital, institution, church, or wetland. The Site is not within a 100-year floodplain or overlying a subsurface mine. The Site is not underlain by unstable geology (medium potential karst designation area). The Site is less than 1,000 feet to a freshwater well. Site receptors are identified on Figure 1.

Based on the results of the Site Characterization, the following NMOCD Table 1 Closure Criteria (Closure Criteria) apply:

- Benzene: 10 milligrams per kilogram (mg/kg)
- Benzene, toluene, ethylbenzene, and total xylenes (BTEX): 50 mg/kg
- Total petroleum hydrocarbons (TPH): 100 mg/kg
- Chloride: 600 mg/kg

SITE ASSESSMENT ACTIVITIES

On October 21, 2022, Ensolum personnel completed a Site visit to evaluate the release extent based on information provided on the Form C-141 and visual observations. The released fluids flowed from the well head to the southeast into surrounding pasture. Assessment soil samples SS01 through SS09 were collected within and around the release extent from a depth of approximately 0.5 feet bgs, to assess the extent of the release. The soil samples were field screened for volatile organic compounds (VOCs) utilizing a calibrated photoionization detector (PID) and chloride using Hach® chloride QuanTab® test strips. The release extent and assessment soil sample locations were mapped utilizing a handheld Global Positioning System (GPS) unit and are depicted on Figure 2. Photographic documentation was completed during the Site visit and a photographic log is included in Appendix B.

The soil samples were placed directly into pre-cleaned glass jars, labeled with the location, date, time, sampler name, method of analysis, and immediately placed on ice. The soil samples were transported at or below 4 degrees Celsius (°C) under strict chain-of-custody procedures to Cardinal Laboratories (Cardinal) in Carlsbad, New Mexico, for analysis of the following contaminants of concern (COC): BTEX

BTA Oil Producers, LLC
Remediation Work Plan
RGA #1 Well Site

following United States Environmental Protection Agency (EPA) Method 8021B; TPH-gasoline range organics (GRO), TPH-diesel range organics (DRO), and TPH-oil range organics (ORO) following EPA Method 8015M/D; and chloride following Standard Method SM 4500.

Laboratory analytical results for soil samples SS01 through SS05, collected within the release extent, indicated TPH and/or chloride concentrations exceeded the Site Closure Criteria. Laboratory analytical results for soil samples SS06 through SS09, collected around the release extent, indicated all COC concentrations were compliant with the Site Closure Criteria and successfully defined the lateral extent of the surface release. Laboratory analytical results are summarized in Table 1.

Based on visible staining in the release area and laboratory analytical results for assessment soil samples SS01 through SS05, delineation and excavation activities were warranted.

EXCAVATION ACTIVITIES

Between February 28, 2023, and October 17, 2023, Ensolum personnel were at the Site to oversee excavation activities based on visible staining in the release area and laboratory analytical results for the assessment soil samples SS01 through SS05. Excavation activities were performed using a backhoe, hydrovac, and transport vehicles. To direct excavation activities, soil was field screened for VOCs and chloride. Excavation was completed in the northern portion of the release extent near the well head; however, visible indications of a historical pit were encountered in the central portion of the release extent at an approximate depth of 2 feet to 3 feet bgs. Upon encountering the historical pit, vertical excavation was halted in this area.

Following excavation of impacted soil, 5-point composite soil samples were collected every 200 square feet from the floor and sidewalls of the excavation. The 5-point composite samples were collected by placing five equivalent aliquots of soil into a 1-gallon, resealable plastic bag and homogenizing the samples by thoroughly mixing. Composite soil samples FS01 through FS11, FS01A through FS06A, and FS01B, FS04B, and FS05B were collected from the floor of the excavation at depths ranging from 1-foot to 3.5 feet bgs. Composite soil samples SW01 through SW05 were collected from the sidewalls of the excavation at depths ranging from the ground surface to 3 feet bgs. The excavation extent and excavation soil sample locations were mapped utilizing a handheld GPS and are presented on Figure 3. Photographic documentation was completed during the excavation activities. A photographic log is included in Appendix B. The soil samples were collected, handled, and analyzed as described above.

Laboratory analytical results for excavation floor samples FS01B, FS02A, FS03A, FS04B, FS05B and excavation sidewall samples SW02 through SW05, collected from the final northern excavation extent, indicated all COC concentrations were compliant with the Site Closure Criteria. Laboratory analytical results for excavation floor samples FS01/FS01A, FS02, FS03, FS04/FS04A, FS05/FS05A and excavation sidewall sample SW01 initially exceeded the Site Closure Criteria for TPH or chloride; additional soil was removed from these areas and subsequent excavation samples FS01B, FS02A, FS03A, FS04B, FS05B, and SW05 were compliant.

Laboratory analytical results for excavation floor samples FS06A, and FS07 through FS11, indicated that chloride concentrations exceeded the Site Closure Criteria. Due to a historical pit in the area beneath these floor samples, no further excavation was completed. Delineation activities were scheduled to determine the vertical extent of impacted soil associated with the historical pit. Laboratory analytical results for the excavation soil samples are summarized on Table 1.

The excavation measured approximately 2,200 square feet in areal extent. A total of approximately 300 cubic yards of impacted soil was excavated, transported, and properly disposed at R360 Environmental Solutions in Hobbs, New Mexico.

DELINEATION ACTIVITIES

On October 24, 2023, Ensolum personnel returned to the Site to complete vertical delineation of the historical pit encountered in the floor of the open excavation. Potholes PH01 through PH03 were advanced to a depth of 13 feet bgs within the open excavation near floor samples FS06A, and FS07 through FS10. Refusal with the excavator was encountered at a depth of 13 feet bgs. Pothole PH04 was advanced to a depth of 2 feet bgs within the open excavation near floor sample FS11. Soil from the potholes was field screened at 1-foot intervals for VOCs and chloride. Delineation samples were submitted for laboratory analysis from each pothole from depths ranging from 2 feet to 13 feet bgs. Field screening results and observations from the potholes were documented on lithologic/soil sampling logs, which are included in Appendix C. The pothole locations are presented on Figure 4.

Laboratory analytical results for pothole delineation samples PH01D and PH03D, collected at a depth of 13 feet bgs, and pothole delineation sample PH04, collected at a depth of 2 feet bgs, indicated all COC concentrations were compliant with the Site Closure Criteria and provided vertical delineation of the impacted soil. Laboratory analytical results for pothole delineation sample PH02D, collected at a depth of 13 feet bgs, indicated that chloride concentrations continued to exceed the Site Closure Criteria within the historical pit. The laboratory analytical results are summarized on the attached Table 1 and the complete laboratory analytical reports are included in Appendix D. Based on the excavation and delineation soil sample analytical results and the presence of a historical pit beneath the release extent, additional remediation activities are warranted.

PROPOSED REMEDIATION WORK PLAN – Option 2 (delineation only)

BTA excavated approximately 300 cubic yards of impacted soil associated with the October 7, 2022, crude oil and produced water release. However, impacted soil associated with a historical buried pit was encountered in the floor of the central portion of the excavation. Analytical results from the delineation soil sampling indicated soil containing elevated chloride concentrations extends to a depth of 13 feet bgs in the areas around potholes PH01 and PH03 and to a depth greater than 13 feet bgs in the area around pothole PH02. The impacted soil below 3 feet bgs is associated with a historical pit containing pieces of liner and concrete and has a discernable visible difference between the recent release and historical impacts.

BTA proposes to complete the following remediation activities:

- Impacted soil has been successfully removed in the northern portion of the release area represented by sidewall samples SW02 through SW05 and floor samples FS01B, FS02A, FS03A, FS04B, and FS05B. BTA proposes to backfill this area. All light end hydrocarbons have been excavated, as requested in the NMOCD denial.
- Impacted soil in the vicinity of floor soil sample FS11/pothole PH02 will be excavated to a depth of 2 feet bgs. Confirmation sampling of the excavation will be completed as previously described.
- Vertical delineation of impacted soil to below the Site Closure Criteria will be completed via drilling rig at the location of pothole PH04. Lateral delineation of impacted soil to below the Site Closure Criteria will be completed via drilling rig to define the lateral extent of the historical pit.
 - Soil from the boreholes will be field screened at 1-foot intervals for VOCs and chloride using Hach®. Field screening results and observations will be logged on lithologic/soil

BTA Oil Producers, LLC
Remediation Work Plan
RGA #1 Well Site

- sampling logs. Two delineation samples from each borehole will be submitted for laboratory analysis; the sample with the highest field screening result and the sample from the final borehole depth. The delineation samples will be analyzed for BTEX, TPH, and chloride.
- Upon completion of delineation activities, the boreholes will be properly abandoned with hydrated bentonite chips.
 - The proposed excavation and backfill areas, and lateral delineation points are depicted on Figure 5.

BTA will complete the delineation activities within 90 days of the date of approval of this *Revised Work Plan* by the NMOCD. Based on the delineation data, a follow-up *Remediation Work Plan* will be submitted to the NMOCD proposing additional remedial activities. NMOCD Notifications are included in Appendix E and the Form C-141 is included in Appendix F.

If you have any questions or comments, please contact Ms. Tacoma Morrissey at (337) 257-8307 or tmorrissey@ensolum.com.

Sincerely,
Ensolum, LLC



Hadlie Green
Project Geologist



Aimee Cole
Senior Managing Scientist

cc: Kelton Beaird, BTA
Uffie Land Company

Appendices:

Figure 1	Site Receptor Map
Figure 2	Assessment Soil Sample Locations
Figure 3	Excavation Soil Sample Locations
Figure 4	Delineation Soil Sample Locations
Figure 5	Proposed Excavation and Delineation Locations
Table 1	Soil Sample Analytical Results
Appendix A	Referenced Well Records
Appendix B	Photographic Log
Appendix C	Lithologic Soil Sampling Logs
Appendix D	Laboratory Analytical Reports & Chain-of-Custody Documentation
Appendix E	NMOCD Notifications
Appendix F	Form C-141



FIGURES



Eddy County, New Mexico

1

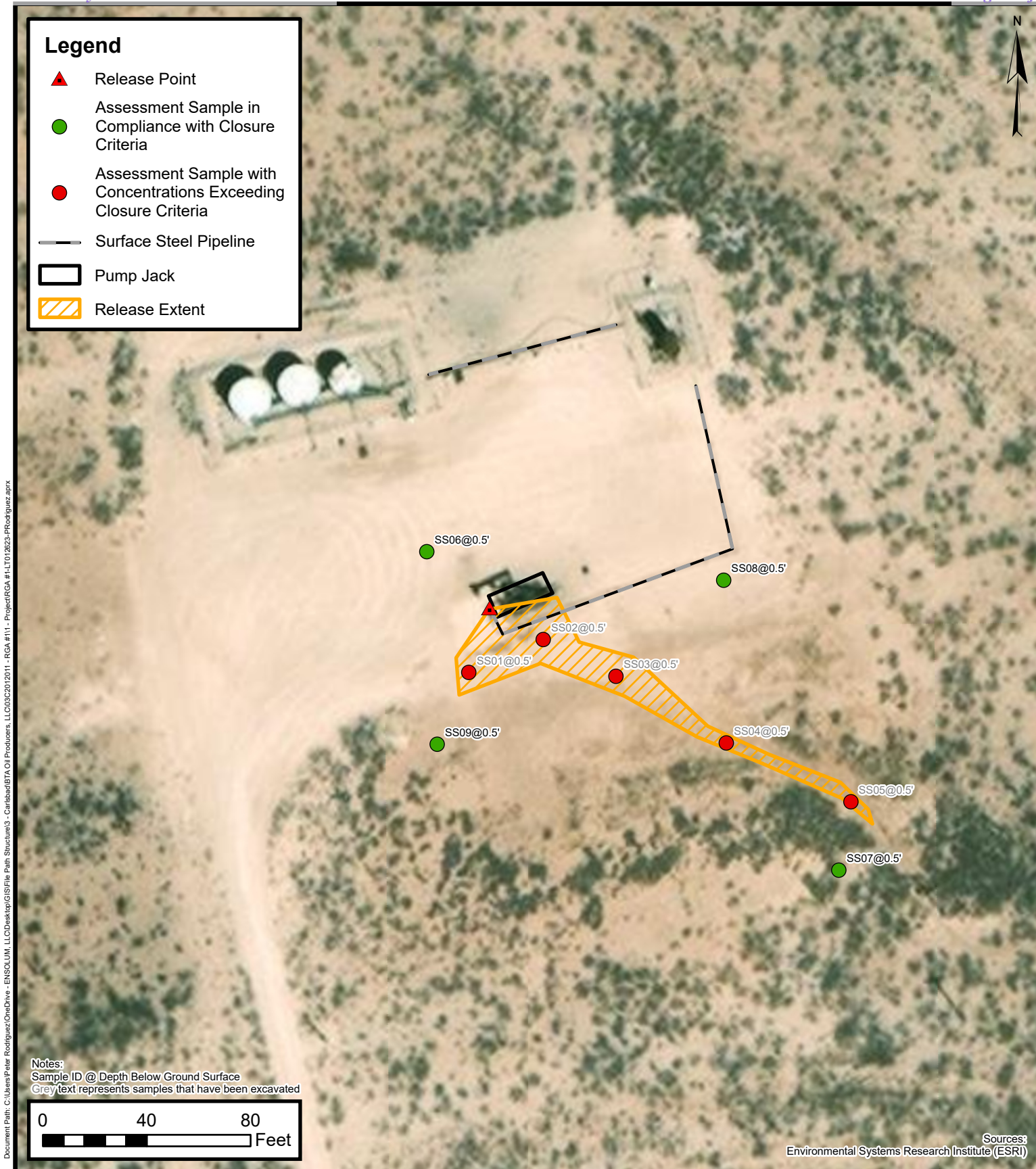

Assessment Soil Sample Locations

BTA Oil Producers, LLC
 RGA #1 Well Site
 Incident Number: NAPP2228347919
 Unit K, Sec 14, T23S, R28E
 Eddy County, New Mexico

FIGURE
2

Legend

- ▲ Release Point
- Excavation Floor Sample in Compliance with Closure Criteria
- Excavation Floor Sample with Concentrations Exceeding Closure Criteria
- ▲ Excavation Sidewall Sample in Compliance with Closure Criteria
- ▲ Excavation Sidewall Sample with Concentrations Previously Exceeding Closure Criteria
- Surface Steel Pipeline
- Pump Jack
- Excavation Extent

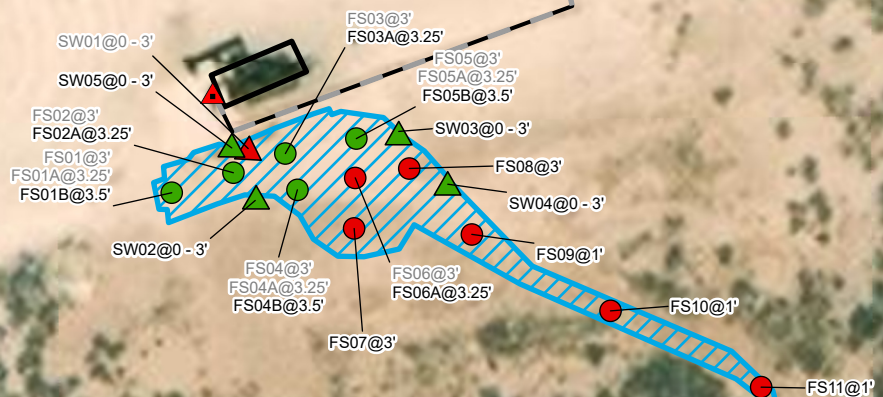

Notes:
 Sample ID @ Depth Below Ground Surface
 Grey text represents samples that have been excavated

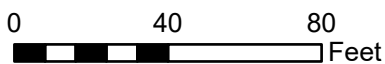

Sources:
 Environmental Systems Research Institute (ESRI)



Excavation Soil Sample Locations

BTA Oil Producers, LLC

RGA #1 Well Site

Incident Number: NAPP2228347919

Unit K, Sec 14, T23S, R28E

Eddy County, New Mexico

FIGURE

3

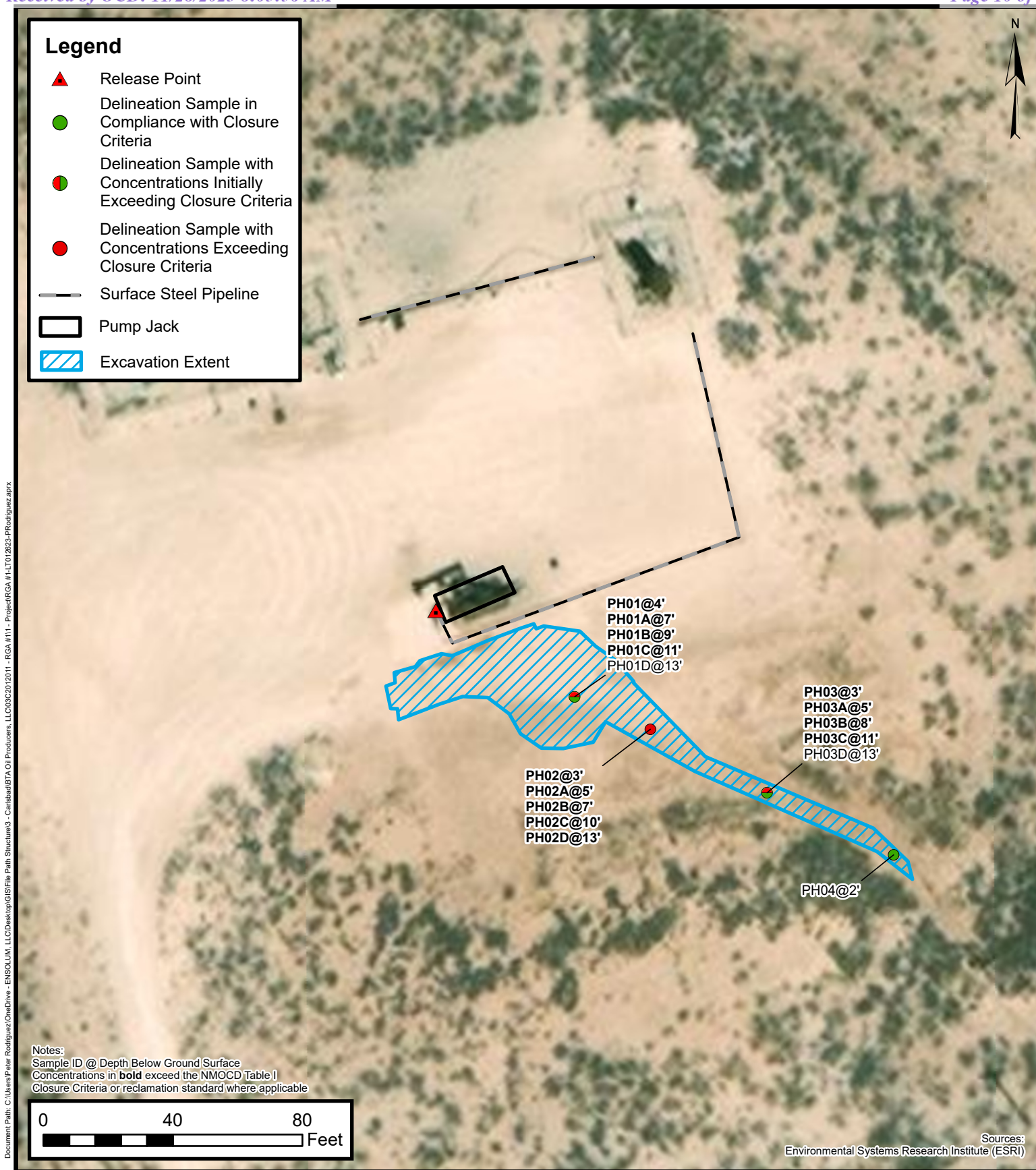

Delineation Soil Sample Locations

BTA Oil Producers, LLC
RGA #1 Well Site
Incident Number: NAPP2228347919
Unit K, Sec 14, T23S, R28E
Eddy County, New Mexico

FIGURE
4

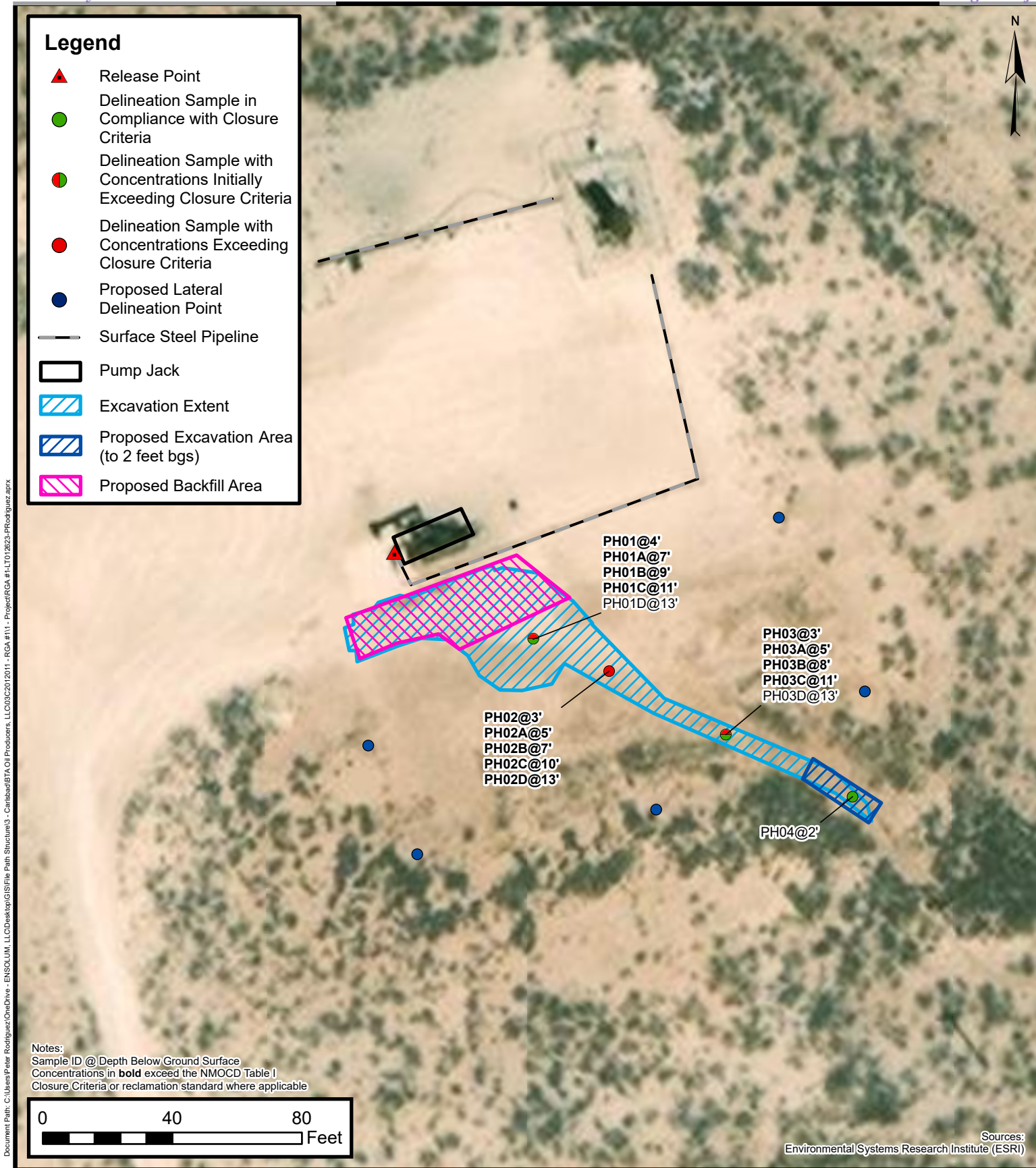

Proposed Delineation and Excavation

BTA Oil Producers, LLC
 RGA #1 Well Site
 Incident Number: NAPP2228347919
 Unit K, Sec 14, T23S, R28E
 Eddy County, New Mexico

FIGURE
5



TABLES



TABLE I
SOIL SAMPLE ANALYTICAL RESULTS
 RGA #1 Well Site
 BTA Oil Producers, LLC
 Eddy County, New Mexico

Sample I.D.	Sample Date	Sample Depth (feet bgs)	Benzene (mg/kg)	Total BTEX (mg/kg)	TPH GRO (mg/kg)	TPH DRO (mg/kg)	TPH ORO (mg/kg)	GRO+DRO (mg/kg)	Total TPH (mg/kg)	Chloride (mg/kg)
NMOCD Table I Closure Criteria (NMAC 19.15.29)			10	50	NE	NE	NE	NE	100	600
Assessment Soil Samples										
SS01	10/21/2022	0.5	<0.050	13.3	280	2,290	378	2,290	2,290	128
SS02	10/21/2022	0.5	<0.050	22.4	452	7,110	1,490	7,110	7,110	1,740
SS03	10/21/2022	0.5	<0.050	<0.300	13.7	1,200	253	1,200	1,200	320
SS04	10/21/2022	0.5	<0.100	68.5	985	12,400	2,640	12,400	12,400	240
SS05	10/21/2022	0.5	<0.050	2.79	231	9,780	2,230	9,780	9,780	48.0
SS06	10/21/2022	0.5	<0.050	<0.300	<10.0	<10.0	<10.0	<10.0	<10.0	32.0
SS07	10/21/2022	0.5	<0.050	<0.300	<10.0	<10.0	<10.0	<10.0	<10.0	32.0
SS08	10/21/2022	0.5	<0.050	<0.300	<10.0	<10.0	<10.0	<10.0	<10.0	16.0
SS09	10/21/2022	0.5	<0.050	<0.300	<10.0	<10.0	<10.0	<10.0	<10.0	32.0
Excavation Floor Soil Samples										
FS01	02/28/2023	3	<0.050	<0.300	<10.0	735	287	735	1,022	352
FS01A	03/30/2023	3.25	<0.050	<0.300	<10.0	674	142	674	816	96.0
FS01B	10/17/2023	3.5	<0.050	<0.300	<10.0	<10.0	<10.0	<10.0	<10.0	16.0
FS02	02/28/2023	3	<0.050	<0.300	<10.0	564	208	564	772	688
FS02A	03/30/2023	3.25	<0.050	<0.300	<10.0	<10.0	<10.0	<10.0	<10.0	288
FS03	02/28/2023	3	<0.050	<0.300	<10.0	92.0	28.5	92.0	121	1,420
FS03A	03/30/2023	3.25	<0.050	<0.300	<10.0	<10.0	<10.0	<10.0	<10.0	96.0
FS04	02/28/2023	3	<0.050	<0.300	<10.0	126	51.1	126	177	1,180
FS04A	03/30/2023	3.25	<0.050	<0.300	<10.0	<10.0	<10.0	<10.0	<10.0	1,420
FS04B	10/17/2023	3.5	<0.050	<0.300	<10.0	<10.0	<10.0	<10.0	<10.0	32.0
FS05	02/28/2023	3	<0.050	<0.300	<10.0	76.6	25.8	76.6	102	3,920
FS05A	03/30/2023	3.25	<0.050	<0.300	<10.0	205	26.0	205	231	880
FS05B	10/17/2023	3.5	<0.050	<0.300	<10.0	<10.0	<10.0	<10.0	<10.0	48.0
FS06	02/28/2023	3	<0.050	<0.300	<10.0	113	48.3	113	161	1,100
FS06A	03/30/2023	3.25	<0.050	<0.300	<10.0	<10.0	<10.0	<10.0	<10.0	3,040
FS07	02/28/2023	3	<0.050	<0.300	<10.0	20.7	<10.0	20.7	20.7	5,680
FS08	02/28/2023	3	<0.050	<0.300	<10.0	41.7	21.9	41.7	63.6	11,400
FS09	02/28/2023	1	<0.050	<0.300	<10.0	76.2	20.8	76.2	97.0	3,730
FS10	02/28/2023	1	<0.050	<0.300	<10.0	<10.0	<10.0	<10.0	<10.0	1,800
FS11	02/28/2023	1	<0.050	<0.300	<10.0	<10.0	<10.0	<10.0	<10.0	1,840



TABLE I
SOIL SAMPLE ANALYTICAL RESULTS
 RGA #1 Well Site
 BTA Oil Producers, LLC
 Eddy County, New Mexico

Sample I.D.	Sample Date	Sample Depth (feet bgs)	Benzene (mg/kg)	Total BTEX (mg/kg)	TPH GRO (mg/kg)	TPH DRO (mg/kg)	TPH ORO (mg/kg)	GRO+DRO (mg/kg)	Total TPH (mg/kg)	Chloride (mg/kg)
NMOCD Table I Closure Criteria (NMAC 19.15.29)			10	50	NE	NE	NE	NE	100	600
Excavation Sidewall Soil Samples										
SW01	02/28/2023	0 - 3	<0.050	<0.300	<10.0	222	25.9	222	248	176
SW02	02/28/2023	0 - 3	<0.050	<0.300	<10.0	<10.0	<10.0	<10.0	<10.0	352
SW03	02/28/2023	0 - 3	<0.050	<0.300	<10.0	<10.0	<10.0	<10.0	<10.0	240
SW04	02/28/2023	0 - 3	<0.050	<0.300	<10.0	<10.0	<10.0	<10.0	<10.0	192
SW05	10/17/2023	0 - 3	<0.050	<0.300	<10.0	<10.0	<10.0	<10.0	<10.0	48
Delineation Soil Samples										
PH01	10/24/2023	4	<0.050	<0.300	<10.0	<10.0	<10.0	<10.0	<10.0	736
PH01A	10/24/2023	7	<0.050	<0.300	<10.0	<10.0	<10.0	<10.0	<10.0	1,640
PH01B	10/24/2023	9	<0.050	<0.300	<10.0	<10.0	<10.0	<10.0	<10.0	2,600
PH01C	10/24/2023	11	<0.050	<0.300	<10.0	<10.0	<10.0	<10.0	<10.0	1,460
PH01D	10/24/2023	13	<0.050	<0.300	<10.0	<10.0	<10.0	<10.0	<10.0	560
PH02	10/24/2023	3	<0.050	<0.300	<10.0	<10.0	<10.0	<10.0	<10.0	3,840
PH02A	10/24/2023	5	<0.050	<0.300	<10.0	<10.0	<10.0	<10.0	<10.0	4,960
PH02B	10/24/2023	7	<0.050	<0.300	<10.0	<10.0	<10.0	<10.0	<10.0	11,000
PH02C	10/24/2023	10	<0.050	<0.300	<10.0	<10.0	<10.0	<10.0	<10.0	2,600
PH02D	10/24/2023	13	<0.050	<0.300	<10.0	<10.0	<10.0	<10.0	<10.0	4,560
PH03	10/24/2023	3	<0.050	<0.300	<10.0	12.4	<10.0	12.4	12.4	4,240
PH03A	10/24/2023	5	<0.050	<0.300	<10.0	<10.0	<10.0	<10.0	<10.0	1,660
PH03B	10/24/2023	8	<0.050	<0.300	<10.0	<10.0	<10.0	<10.0	<10.0	3,400
PH03C	10/24/2023	11	<0.050	<0.300	<10.0	<10.0	<10.0	<10.0	<10.0	2,800
PH03D	10/24/2023	13	<0.050	<0.300	<10.0	<10.0	<10.0	<10.0	<10.0	256
PH04	10/24/2023	2	<0.050	<0.300	<10.0	<10.0	<10.0	<10.0	<10.0	256

Notes:

bgs: below ground surface

mg/kg: milligrams per kilogram

NMOCD: New Mexico Oil Conservation Division

NMAC: New Mexico Administrative Code

BTEX: Benzene, Toluene, Ethylbenzene, and Xylenes

Concentrations in **bold** exceed the NMOCD Table I Closure Criteria or reclamation standard where applicable.

GRO: Gasoline Range Organics

DRO: Diesel Range Organics

ORO: Oil Range Organics

TPH: Total Petroleum Hydrocarbon

Gray text represents samples that have been excavated



APPENDIX A

Referenced Well Records



[USGS Home](#)
[Contact USGS](#)
[Search USGS](#)

National Water Information System: Web Interface

USGS Water Resources

Data Category:

Groundwater

Geographic Area:

United States

GO

Click to hide News Bulletins

- Explore the *NEW* [USGS National Water Dashboard](#) interactive map to access real-time water data from over 13,500 stations nationwide.
- [Full News](#) 

Groundwater levels for the Nation



Important: [Next Generation Monitoring Location Page](#)

Search Results -- 1 sites found

site_no list =

- 321818104032101

Minimum number of levels = 1

[Save file of selected sites](#) to local disk for future upload

USGS 321818104032101 23S.28E.14.32222

Available data for this site

Groundwater: Field measurements

GO

Eddy County, New Mexico

Hydrologic Unit Code 13060011

Latitude 32°18'18", Longitude 104°03'21" NAD27

Land-surface elevation 2,981 feet above NAVD88

The depth of the well is 100 feet below land surface.

This well is completed in the Other aquifers (N9999OTHER) national aquifer.

This well is completed in the Alluvium, Bolson Deposits and Other Surface Deposits (110AVMB) local aquifer.

Output formats

[Table of data](#)

[Tab-separated data](#)

[Graph of data](#)

[Reselect period](#)

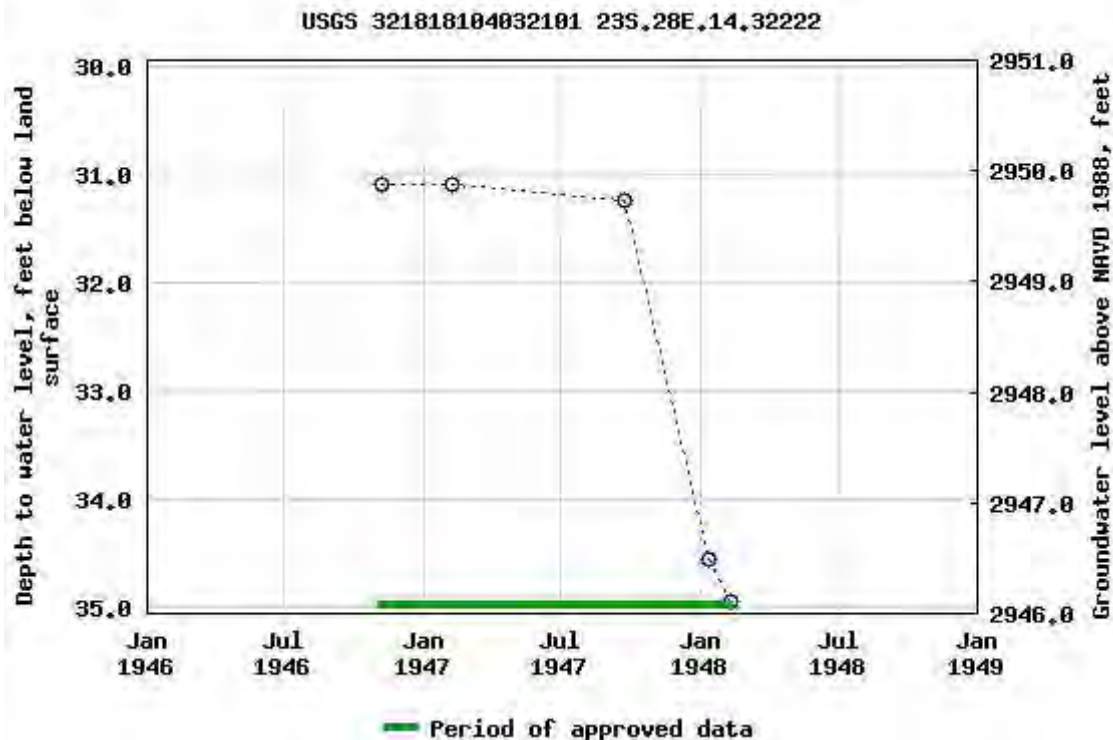

Breaks in the plot represent a gap of at least one year between field measurements.

[Download a presentation-quality graph](#)

[Questions about sites/data?](#)

[Feedback on this web site](#)

[Automated retrievals](#)

[Help](#)

[Data Tips](#)

[Explanation of terms](#)

[Subscribe for system changes](#)

[News](#)

[Accessibility](#)

[FOIA](#)

[Privacy](#)

[Policies and Notices](#)

[U.S. Department of the Interior](#) | [U.S. Geological Survey](#)

Title: Groundwater for USA: Water Levels

URL: <https://nwis.waterdata.usgs.gov/nwis/gwlevels?>

Page Contact Information: [USGS Water Data Support Team](#)

Page Last Modified: 2023-04-05 10:09:58 EDT

0.65 0.59 nadww01





New Mexico Office of the State Engineer

Point of Diversion Summary

		(quarters are 1=NW 2=NE 3=SW 4=SE) (quarters are smallest to largest)						(NAD83 UTM in meters)		
Well Tag	POD Number	Q64	Q16	Q4	Sec	Tws	Rng	X	Y	
	C 02189	1	1	3	14	23S	28E	587985	3574572*🌐	
Driller License:		803		Driller Company:		SPRUILL BROTHERS DRILLING				
Driller Name:		NORMAN SPRUILL								
Drill Start Date:		03/12/1990		Drill Finish Date:		03/12/1990		Plug Date:		03/13/1990
Log File Date:		04/20/1990		PCW Rcv Date:				Source:		Shallow
Pump Type:				Pipe Discharge Size:				Estimated Yield:		2 GPM
Casing Size:		8.63		Depth Well:		48 feet		Depth Water:		29 feet
Water Bearing Stratifications:				Top	Bottom	Description				
				37	41	Sandstone/Gravel/Conglomerate				
Casing Perforations:				Top	Bottom					
				21	48					

*UTM location was derived from PLSS - see Help

The data is furnished by the NMOSE/ISC and is accepted by the recipient with the expressed understanding that the OSE/ISC make no warranties, expressed or implied, concerning the accuracy, completeness, reliability, usability, or suitability for any particular purpose of the data.

4/5/23 8:08 AM

POINT OF DIVERSION SUMMARY



APPENDIX B

Photographic Log

**Photographic Log**

BTA Oil Producers, LLC

RGA #1 Well Site

Incident Number nAPP2228347919



Photograph: 1 Date: 10/21/2022
Description: Soil staining in release footprint
View: Northwest



Photograph: 2 Date: 2/28/2023
Description: Excavation Activities
View: Northwest



Photograph: 3 Date: 2/28/2023
Description: Excavation Activities
View: East





Photograph: 4 Date: 10/24/2023
Description: Delineation activities
View: East





APPENDIX C

Lithologic Soil Sampling Logs

 ENSOLUM								Sample Name: PH01		Date: 10/24/2023	
								Site Name: RGA #1			
								Incident Number: nAPP2228347919			
								Job Number: 03C2012011			
LITHOLOGIC / SOIL SAMPLING LOG								Logged By: M. O'Dell		Method: Excavator	
Coordinates: 32.303931, -104.059456								Hole Diameter: N/A		Total Depth: 13'	
Comments: Field screening conducted with HACH Chloride Test Strips and PID for chloride and vapor, respectively. Chloride test performed with 1:4 dilution factor of soil to distilled water. No correction factors included.											
Moisture Content	Chloride (ppm)	Vapor (ppm)	Staining	Sample ID	Sample Depth (ft bgs)	Depth (ft bgs)	USCS/Rock Symbol	Lithologic Descriptions			
						0					
					2	2		OLD LINER @ 2'			
					3						
D	2,374.4	0	N	PH01	4	4	CCHE	CCHE. Pad material			
D	2,374.4	0	N		5						
D	2,072.0	0	N		6	6	SW	Sand. Tannish brown, very fine to fine grained, well graded, dry.			
D	1,573.6	0	N	PH01A	7						
D	2,721.6	0	N		8	8					
D	4,093.6	0	N	PH01B	9						
D	2,374.4	0	N		10	10					
D	2,620.8	0	N	PH01C	11						
D	1,719.2	0	N		12	12					
D	2,374.4	0	N	PH01D	13			Excavator Refusal at 13'.			
						14					
						16					
						18					
						20					
						22					
						24					

								Sample Name: PH02		Date: 10/24/2023	
								Site Name: RGA #1			
								Incident Number: nAPP2228347919			
								Job Number: 03C2012011			
LITHOLOGIC / SOIL SAMPLING LOG								Logged By: M. O'Dell		Method: Excavator	
Coordinates: 32.303883, -104.059404								Hole Diameter: N/A		Total Depth: 13'	
Comments: Field screening conducted with HACH Chloride Test Strips and PID for chloride and vapor, respectively. Chloride test performed with 1:4 dilution factor of soil to distilled water. No correction factors included.											
Moisture Content	Chloride (ppm)	Vapor (ppm)	Staining	Sample ID	Sample Depth (ft bgs)	Depth (ft bgs)	USCS/Rock Symbol	Lithologic Descriptions			
						0					
D	3,757.6	0	N		2	2	SW	Sand. Brown, very fine to fine grained well graded, dry. OLD LINER @ 2'			
D	3,124.8	0	N	PH02	3						
D	5,684.0	0	N		4	4					
D	6,669.6	0	N	PH02A	5		CCHE	CCHE. Pad material			
D	9,996.0	0	N		6	6					
D	12,896.8	0	N	PH02B	7						
D	7,828.8	0	N		8	8					
D	8,489.6	0	N		9						
D	3,152.8	0	N	PH02C	10	10	SW	Sand. Tannish brown, very fine to fine grained, well graded, dry			
D	5,684.0	0	N		11						
D	5,684.0	0	N		12	12					
D	4,832.8	0	N	PH02D	13			Excavator Refusal at 13'.			
						14					
						16					
						18					
						20					
						22					
						24					

 ENSOLUM								Sample Name: PH03		Date: 10/24/2023	
								Site Name: RGA #1			
								Incident Number: nAPP2228347919			
								Job Number: 03C2012011			
LITHOLOGIC / SOIL SAMPLING LOG								Logged By: M. O'Dell		Method: Excavator	
Coordinates: 32.303827, -104.059288								Hole Diameter: N/A		Total Depth: 13'	
Comments: Field screening conducted with HACH Chloride Test Strips and PID for chloride and vapor, respectively. Chloride test performed with 1:4 dilution factor of soil to distilled water. No correction factors included.											
Moisture Content	Chloride (ppm)	Vapor (ppm)	Staining	Sample ID	Sample Depth (ft bgs)	Depth (ft bgs)	USCS/Rock Symbol	Lithologic Descriptions			
						0					
D	6,669.6	0	N	PH03	2	2	SW	Sand. Brown, very fine to fine grained well graded, dry. OLD LINER @ 2'			
D	3,757.6	0	N		3						
D	10,869.9	0	N		4	4	SW/CCHE	Sand. Brown, very fine to fine grained well graded, dry, caliche in sample.			
D	11,827.2	0	N	PH03A	5		CCHE	CCHE. Pad material			
D	8,489.6	0	N	PH03B	6	6					
D	7,828.8	0	N		7						
D	6,669.6	0	N		8	8					
D	5,241.6	0	N	PH03C	9						
D	3,757.6	0	N		10	10					
D	2,878.4	0	N		11						
D	3,757.6	0	N	PH03D	12	12					
D	2,620.8	0	N		13			Excavator Refusal at 13'.			
						14					
						16					
						18					
						20					
						22					
						24					

 ENSOLUM								Sample Name: PH04		Date: 10/24/2023	
								Site Name: RGA #1			
								Incident Number: nAPP2228347919			
								Job Number: 03C2012011			
LITHOLOGIC / SOIL SAMPLING LOG								Logged By: M. O'Dell		Method: Excavator	
Coordinates: 32.303772, -104.059161								Hole Diameter: N/A		Total Depth: 2'	
Comments: Field screening conducted with HACH Chloride Test Strips and PID for chloride and vapor, respectively. Chloride test performed with 1:4 dilution factor of soil to distilled water. No correction factors included.											
Moisture Content	Chloride (ppm)	Vapor (ppm)	Staining	Sample ID	Sample Depth (ft bgs)	Depth (ft bgs)	USCS/Rock Symbol	Lithologic Descriptions			
D	263.2	0	N	PH04	2	0	SW	Sand. Brown, very fine to fine grained, well graded, dry.			
						2					
						4					
						6					
						8					
						10					
						12					
						14					
						16					
						18					
						20					
						22					
24											



APPENDIX D

Laboratory Analytical Reports & Chain of Custody Documentation



PHONE (575) 393-2326 ° 101 E. MARLAND ° HOBBS, NM 88240

November 01, 2022

HADLIE GREEN
ENSOLUM, LLC
705 W WADLEY AVE.
MIDLAND, TX 79705

RE: RGA #1

Enclosed are the results of analyses for samples received by the laboratory on 10/24/22 14:22.

Cardinal Laboratories is accredited through Texas NELAP under certificate number T104704398-22-15. Accreditation applies to drinking water, non-potable water and solid and chemical materials. All accredited analytes are denoted by an asterisk (*). For a complete list of accredited analytes and matrices visit the TCEQ website at www.tceq.texas.gov/field/qa/lab_accred_certif.html.

Cardinal Laboratories is accredited through the State of Colorado Department of Public Health and Environment for:

Method EPA 552.2	Haloacetic Acids (HAA-5)
Method EPA 524.2	Total Trihalomethanes (TTHM)
Method EPA 524.4	Regulated VOCs (V1, V2, V3)

Accreditation applies to public drinking water matrices.

This report meets NELAP requirements and is made up of a cover page, analytical results, and a copy of the original chain-of-custody. If you have any questions concerning this report, please feel free to contact me.

Sincerely,

A handwritten signature in black ink that reads "Celey D. Keene". The signature is written in a cursive, flowing style.

Celey D. Keene
Lab Director/Quality Manager



PHONE (575) 393-2326 ° 101 E. MARLAND ° HOBBS, NM 88240

Analytical Results For:

ENSOLUM, LLC
 HADLIE GREEN
 705 W WADLEY AVE.
 MIDLAND TX, 79705
 Fax To:

Received: 10/24/2022
 Reported: 11/01/2022
 Project Name: RGA #1
 Project Number: 03C2012011
 Project Location: BTA

Sampling Date: 10/21/2022
 Sampling Type: Soil
 Sampling Condition: Cool & Intact
 Sample Received By: Shalyn Rodriguez

Sample ID: SS 01 .5' (H224994-01)

BTEx 8021B		mg/kg	Analyzed By: JH					S-04	
Analyte	Result	Reporting Limit	Analyzed	Method Blank	BS	% Recovery	True Value QC	RPD	Qualifier
Benzene*	<0.050	0.050	10/31/2022	ND	1.95	97.7	2.00	11.3	
Toluene*	0.255	0.050	10/31/2022	ND	2.12	106	2.00	11.9	
Ethylbenzene*	1.99	0.050	10/31/2022	ND	2.10	105	2.00	12.5	GC-NC1
Total Xylenes*	11.1	0.150	10/31/2022	ND	6.28	105	6.00	12.4	GC-NC1
Total BTEx	13.3	0.300	10/31/2022	ND					GC-NC1

Surrogate: 4-Bromofluorobenzene (PID) 348 % 69.9-140

Chloride, SM4500Cl-B		mg/kg	Analyzed By: AC						
Analyte	Result	Reporting Limit	Analyzed	Method Blank	BS	% Recovery	True Value QC	RPD	Qualifier
Chloride	128	16.0	10/27/2022	ND	400	100	400	11.3	

TPH 8015M		mg/kg	Analyzed By: MS						
Analyte	Result	Reporting Limit	Analyzed	Method Blank	BS	% Recovery	True Value QC	RPD	Qualifier
GRO C6-C10*	280	50.0	10/28/2022	ND	191	95.5	200	1.86	
DRO >C10-C28*	2290	50.0	10/28/2022	ND	192	96.1	200	2.07	
EXT DRO >C28-C36	378	50.0	10/28/2022	ND					

Surrogate: 1-Chlorooctane 118 % 45.3-161

Surrogate: 1-Chlorooctadecane 160 % 46.3-178

Cardinal Laboratories

*=Accredited Analyte

PLEASE NOTE: Liability and Damages. Cardinal's liability and client's exclusive remedy for any claim arising, whether based in contract or tort, shall be limited to the amount paid by client for analyses. All claims, including those for negligence and any other cause whatsoever shall be deemed waived unless made in writing and received by Cardinal within thirty (30) days after completion of the applicable service. In no event shall Cardinal be liable for incidental or consequential damages, including, without limitation, business interruptions, loss of use, or loss of profits incurred by client, its subsidiaries, affiliates or successors arising out of or related to the performance of the services hereunder by Cardinal, regardless of whether such claim is based upon any of the above stated reasons or otherwise. Results relate only to the samples identified above. This report shall not be reproduced except in full with written approval of Cardinal Laboratories.

Celey D. Keene, Lab Director/Quality Manager



PHONE (575) 393-2326 ° 101 E. MARLAND ° HOBBS, NM 88240

Analytical Results For:

ENSOLUM, LLC
 HADLIE GREEN
 705 W WADLEY AVE.
 MIDLAND TX, 79705
 Fax To:

Received: 10/24/2022
 Reported: 11/01/2022
 Project Name: RGA #1
 Project Number: 03C2012011
 Project Location: BTA

Sampling Date: 10/21/2022
 Sampling Type: Soil
 Sampling Condition: Cool & Intact
 Sample Received By: Shalyn Rodriguez

Sample ID: SS 02 .5' (H224994-02)

BTEx 8021B		mg/kg	Analyzed By: JH					S-04	
Analyte	Result	Reporting Limit	Analyzed	Method Blank	BS	% Recovery	True Value QC	RPD	Qualifier
Benzene*	<0.050	0.050	10/31/2022	ND	1.95	97.7	2.00	11.3	
Toluene*	1.33	0.050	10/31/2022	ND	2.12	106	2.00	11.9	
Ethylbenzene*	2.37	0.050	10/31/2022	ND	2.10	105	2.00	12.5	GC-NC1
Total Xylenes*	18.7	0.150	10/31/2022	ND	6.28	105	6.00	12.4	GC-NC1
Total BTEx	22.4	0.300	10/31/2022	ND					GC-NC1

Surrogate: 4-Bromofluorobenzene (PID) 315 % 69.9-140

Chloride, SM4500Cl-B		mg/kg	Analyzed By: AC						
Analyte	Result	Reporting Limit	Analyzed	Method Blank	BS	% Recovery	True Value QC	RPD	Qualifier
Chloride	1740	16.0	10/27/2022	ND	400	100	400	11.3	

TPH 8015M		mg/kg	Analyzed By: MS					S-06	
Analyte	Result	Reporting Limit	Analyzed	Method Blank	BS	% Recovery	True Value QC	RPD	Qualifier
GRO C6-C10*	452	50.0	10/28/2022	ND	191	95.5	200	1.86	
DRO >C10-C28*	7110	50.0	10/28/2022	ND	192	96.1	200	2.07	
EXT DRO >C28-C36	1490	50.0	10/28/2022	ND					

Surrogate: 1-Chlorooctane 135 % 45.3-161

Surrogate: 1-Chlorooctadecane 182 % 46.3-178

Cardinal Laboratories

*=Accredited Analyte

PLEASE NOTE: Liability and Damages. Cardinal's liability and client's exclusive remedy for any claim arising, whether based in contract or tort, shall be limited to the amount paid by client for analyses. All claims, including those for negligence and any other cause whatsoever shall be deemed waived unless made in writing and received by Cardinal within thirty (30) days after completion of the applicable service. In no event shall Cardinal be liable for incidental or consequential damages, including, without limitation, business interruptions, loss of use, or loss of profits incurred by client, its subsidiaries, affiliates or successors arising out of or related to the performance of the services hereunder by Cardinal, regardless of whether such claim is based upon any of the above stated reasons or otherwise. Results relate only to the samples identified above. This report shall not be reproduced except in full with written approval of Cardinal Laboratories.

Celey D. Keene, Lab Director/Quality Manager



PHONE (575) 393-2326 ° 101 E. MARLAND ° HOBBS, NM 88240

Analytical Results For:

ENSOLUM, LLC
 HADLIE GREEN
 705 W WADLEY AVE.
 MIDLAND TX, 79705
 Fax To:

Received: 10/24/2022
 Reported: 11/01/2022
 Project Name: RGA #1
 Project Number: 03C2012011
 Project Location: BTA

Sampling Date: 10/21/2022
 Sampling Type: Soil
 Sampling Condition: Cool & Intact
 Sample Received By: Shalyn Rodriguez

Sample ID: SS 03 .5' (H224994-03)

BTEx 8021B		mg/kg		Analyzed By: JH						
Analyte	Result	Reporting Limit	Analyzed	Method Blank	BS	% Recovery	True Value QC	RPD	Qualifier	
Benzene*	<0.050	0.050	10/31/2022	ND	1.95	97.7	2.00	11.3	GC-NC1	
Toluene*	<0.050	0.050	10/31/2022	ND	2.12	106	2.00	11.9		
Ethylbenzene*	<0.050	0.050	10/31/2022	ND	2.10	105	2.00	12.5		
Total Xylenes*	0.249	0.150	10/31/2022	ND	6.28	105	6.00	12.4		
Total BTEX	<0.300	0.300	10/31/2022	ND						

Surrogate: 4-Bromofluorobenzene (PID) 114 % 69.9-140

Chloride, SM4500Cl-B		mg/kg		Analyzed By: AC						
Analyte	Result	Reporting Limit	Analyzed	Method Blank	BS	% Recovery	True Value QC	RPD	Qualifier	
Chloride	320	16.0	10/27/2022	ND	400	100	400	11.3		

TPH 8015M		mg/kg		Analyzed By: MS					
Analyte	Result	Reporting Limit	Analyzed	Method Blank	BS	% Recovery	True Value QC	RPD	Qualifier
GRO C6-C10*	13.7	10.0	10/28/2022	ND	191	95.5	200	1.86	
DRO >C10-C28*	1200	10.0	10/28/2022	ND	192	96.1	200	2.07	
EXT DRO >C28-C36	253	10.0	10/28/2022	ND					

Surrogate: 1-Chlorooctane 97.2 % 45.3-161

Surrogate: 1-Chlorooctadecane 149 % 46.3-178

Cardinal Laboratories

*=Accredited Analyte

PLEASE NOTE: Liability and Damages. Cardinal's liability and client's exclusive remedy for any claim arising, whether based in contract or tort, shall be limited to the amount paid by client for analyses. All claims, including those for negligence and any other cause whatsoever shall be deemed waived unless made in writing and received by Cardinal within thirty (30) days after completion of the applicable service. In no event shall Cardinal be liable for incidental or consequential damages, including, without limitation, business interruptions, loss of use, or loss of profits incurred by client, its subsidiaries, affiliates or successors arising out of or related to the performance of the services hereunder by Cardinal, regardless of whether such claim is based upon any of the above stated reasons or otherwise. Results relate only to the samples identified above. This report shall not be reproduced except in full with written approval of Cardinal Laboratories.

Celey D. Keene, Lab Director/Quality Manager



PHONE (575) 393-2326 • 101 E. MARLAND • HOBBS, NM 88240

Analytical Results For:

ENSOLUM, LLC
 HADLIE GREEN
 705 W WADLEY AVE.
 MIDLAND TX, 79705
 Fax To:

Received: 10/24/2022
 Reported: 11/01/2022
 Project Name: RGA #1
 Project Number: 03C2012011
 Project Location: BTA

Sampling Date: 10/21/2022
 Sampling Type: Soil
 Sampling Condition: Cool & Intact
 Sample Received By: Shalyn Rodriguez

Sample ID: SS 04 .5' (H224994-04)

BTEx 8021B		mg/kg	Analyzed By: JH					S-04	
Analyte	Result	Reporting Limit	Analyzed	Method Blank	BS	% Recovery	True Value QC	RPD	Qualifier
Benzene*	<0.100	0.100	10/31/2022	ND	1.97	98.5	2.00	11.1	
Toluene*	1.96	0.100	10/31/2022	ND	2.21	111	2.00	11.2	
Ethylbenzene*	10.3	0.100	10/31/2022	ND	2.12	106	2.00	11.8	GC-NC1, QM-07
Total Xylenes*	56.3	0.300	10/31/2022	ND	6.39	107	6.00	12.4	GC-NC1, QM-07
Total BTEX	68.5	0.600	10/31/2022	ND					GC-NC1

Surrogate: 4-Bromofluorobenzene (PID) 338 % 69.9-140

Chloride, SM4500Cl-B		mg/kg	Analyzed By: AC						
Analyte	Result	Reporting Limit	Analyzed	Method Blank	BS	% Recovery	True Value QC	RPD	Qualifier
Chloride	240	16.0	10/27/2022	ND	400	100	400	11.3	

TPH 8015M		mg/kg	Analyzed By: MS					S-06	
Analyte	Result	Reporting Limit	Analyzed	Method Blank	BS	% Recovery	True Value QC	RPD	Qualifier
GRO C6-C10*	985	50.0	10/28/2022	ND	191	95.5	200	1.86	
DRO >C10-C28*	12400	50.0	10/28/2022	ND	192	96.1	200	2.07	
EXT DRO >C28-C36	2640	50.0	10/28/2022	ND					

Surrogate: 1-Chlorooctane 191 % 45.3-161

Surrogate: 1-Chlorooctadecane 276 % 46.3-178

Cardinal Laboratories

*=Accredited Analyte

PLEASE NOTE: Liability and Damages. Cardinal's liability and client's exclusive remedy for any claim arising, whether based in contract or tort, shall be limited to the amount paid by client for analyses. All claims, including those for negligence and any other cause whatsoever shall be deemed waived unless made in writing and received by Cardinal within thirty (30) days after completion of the applicable service. In no event shall Cardinal be liable for incidental or consequential damages, including, without limitation, business interruptions, loss of use, or loss of profits incurred by client, its subsidiaries, affiliates or successors arising out of or related to the performance of the services hereunder by Cardinal, regardless of whether such claim is based upon any of the above stated reasons or otherwise. Results relate only to the samples identified above. This report shall not be reproduced except in full with written approval of Cardinal Laboratories.

Celey D. Keene, Lab Director/Quality Manager



PHONE (575) 393-2326 ° 101 E. MARLAND ° HOBBS, NM 88240

Analytical Results For:

ENSOLUM, LLC
 HADLIE GREEN
 705 W WADLEY AVE.
 MIDLAND TX, 79705
 Fax To:

Received: 10/24/2022
 Reported: 11/01/2022
 Project Name: RGA #1
 Project Number: 03C2012011
 Project Location: BTA

Sampling Date: 10/21/2022
 Sampling Type: Soil
 Sampling Condition: Cool & Intact
 Sample Received By: Shalyn Rodriguez

Sample ID: SS 05 .5' (H224994-05)

BTEx 8021B		mg/kg	Analyzed By: JH					S-04	
Analyte	Result	Reporting Limit	Analyzed	Method Blank	BS	% Recovery	True Value QC	RPD	Qualifier
Benzene*	<0.050	0.050	10/31/2022	ND	1.97	98.5	2.00	11.1	
Toluene*	0.081	0.050	10/31/2022	ND	2.21	111	2.00	11.2	
Ethylbenzene*	0.297	0.050	10/31/2022	ND	2.12	106	2.00	11.8	GC-NC1
Total Xylenes*	2.41	0.150	10/31/2022	ND	6.39	107	6.00	12.4	GC-NC1
Total BTEX	2.79	0.300	10/31/2022	ND					GC-NC1

Surrogate: 4-Bromofluorobenzene (PID) 181 % 69.9-140

Chloride, SM4500Cl-B		mg/kg	Analyzed By: AC						
Analyte	Result	Reporting Limit	Analyzed	Method Blank	BS	% Recovery	True Value QC	RPD	Qualifier
Chloride	48.0	16.0	10/27/2022	ND	400	100	400	11.3	

TPH 8015M		mg/kg	Analyzed By: MS					S-06	
Analyte	Result	Reporting Limit	Analyzed	Method Blank	BS	% Recovery	True Value QC	RPD	Qualifier
GRO C6-C10*	231	50.0	10/28/2022	ND	191	95.5	200	1.86	
DRO >C10-C28*	9780	50.0	10/28/2022	ND	192	96.1	200	2.07	
EXT DRO >C28-C36	2230	50.0	10/28/2022	ND					

Surrogate: 1-Chlorooctane 121 % 45.3-161

Surrogate: 1-Chlorooctadecane 226 % 46.3-178

Cardinal Laboratories

*=Accredited Analyte

PLEASE NOTE: Liability and Damages. Cardinal's liability and client's exclusive remedy for any claim arising, whether based in contract or tort, shall be limited to the amount paid by client for analyses. All claims, including those for negligence and any other cause whatsoever shall be deemed waived unless made in writing and received by Cardinal within thirty (30) days after completion of the applicable service. In no event shall Cardinal be liable for incidental or consequential damages, including, without limitation, business interruptions, loss of use, or loss of profits incurred by client, its subsidiaries, affiliates or successors arising out of or related to the performance of the services hereunder by Cardinal, regardless of whether such claim is based upon any of the above stated reasons or otherwise. Results relate only to the samples identified above. This report shall not be reproduced except in full with written approval of Cardinal Laboratories.

Celey D. Keene, Lab Director/Quality Manager



PHONE (575) 393-2326 ° 101 E. MARLAND ° HOBBS, NM 88240

Notes and Definitions

S-06	The recovery of this surrogate is outside control limits due to sample dilution required from high analyte concentration and/or matrix interference's.
S-04	The surrogate recovery for this sample is outside of established control limits due to a sample matrix effect.
QM-07	The spike recovery was outside acceptance limits for the MS and/or MSD. The batch was accepted based on acceptable LCS recovery.
GC-NC1	8260 confirmation analysis was performed; initial GC results were not supported by GC/MS analysis and are biased high with interfering compounds.
ND	Analyte NOT DETECTED at or above the reporting limit
RPD	Relative Percent Difference
**	Samples not received at proper temperature of 6°C or below.
***	Insufficient time to reach temperature.
-	Chloride by SM4500Cl-B does not require samples be received at or below 6°C Samples reported on an as received basis (wet) unless otherwise noted on report

Cardinal Laboratories

*=Accredited Analyte

PLEASE NOTE: Liability and Damages. Cardinal's liability and client's exclusive remedy for any claim arising, whether based in contract or tort, shall be limited to the amount paid by client for analyses. All claims, including those for negligence and any other cause whatsoever shall be deemed waived unless made in writing and received by Cardinal within thirty (30) days after completion of the applicable service. In no event shall Cardinal be liable for incidental or consequential damages, including, without limitation, business interruptions, loss of use, or loss of profits incurred by client, its subsidiaries, affiliates or successors arising out of or related to the performance of the services hereunder by Cardinal, regardless of whether such claim is based upon any of the above stated reasons or otherwise. Results relate only to the samples identified above. This report shall not be reproduced except in full with written approval of Cardinal Laboratories.

A handwritten signature in black ink, appearing to read "Celey D. Keene", is written over a horizontal line.

Celey D. Keene, Lab Director/Quality Manager



101 East Marland, Hobbs, NM 88240
(575) 393-2326 FAX (575) 393-2476

CHAIN-OF-CUSTODY AND ANALYSIS REQUEST

Company Name: Ensolum, LLC Project Manager: Hadlie Green Address: 601 N. Martenfield St. STE 400 City: Midland State: TX Zip: 79701 Phone #: 432-557-8895 Fax #: 805 798 2608 Project #: 032012011 Project Owner: BTA Project Name: RGA #1 Project Location: Sampler Name: Connor Whitman FOR LAB USE ONLY										BILL TO P.O. #: Company: BTA Oil Attn: Bob Hall Address: 1045 Pecos St. City: Midland State: TX Zip: 79701 Phone #: 431-312-2203 Fax #:										ANALYSIS REQUEST																			
Lab I.D. H24494 Sample I.D. Sample Depth (feet) 1 501 2 502 3 503 4 504 5 505										(G)RAB OR (C)OMP. # CONTAINERS GROUNDWATER WASTEWATER SOIL OIL SLUDGE OTHER : ACID/BASE: ICE / COOL OTHER :										MATRIX PRESERV. SAMPLING DATE TIME 10/2/12 905 910 935 940 1030										BTEX TPH Chloride									
Relinquished By: [Signature] Relinquished By: [Signature] Delivered By: (Circle One) [Signature] Sampler - UPS - Bus - Other:										Observed Temp. °C 1.2 Corrected Temp. °C 0.6 Sample Condition <input checked="" type="checkbox"/> Intact <input type="checkbox"/> Cool <input type="checkbox"/> Yes <input type="checkbox"/> No <input type="checkbox"/> No <input type="checkbox"/> No CHECKED BY: [Signature] Turnaround Time: Standard <input checked="" type="checkbox"/> Rush <input type="checkbox"/> Thermometer ID #113 Correction Factor -0.5°C										Received By: [Signature] Date: 10/2/12 Time: 1432 Accepted By: [Signature] Remarks: hgreen@ensolum.com Verbal Result: <input type="checkbox"/> Yes <input type="checkbox"/> No Add'l Phone #: All Results are emailed. Please provide Email address: Bjenning@ensolum.com																			



PHONE (575) 393-2326 ° 101 E. MARLAND ° HOBBS, NM 88240

October 31, 2022

HADLIE GREEN

ENSOLUM, LLC

705 W WADLEY AVE.

MIDLAND, TX 79705

RE: RGA #1

Enclosed are the results of analyses for samples received by the laboratory on 10/24/22 14:22.

Cardinal Laboratories is accredited through Texas NELAP under certificate number T104704398-22-15. Accreditation applies to drinking water, non-potable water and solid and chemical materials. All accredited analytes are denoted by an asterisk (*). For a complete list of accredited analytes and matrices visit the TCEQ website at www.tceq.texas.gov/field/qa/lab_accred_certif.html.

Cardinal Laboratories is accredited through the State of Colorado Department of Public Health and Environment for:

Method EPA 552.2	Haloacetic Acids (HAA-5)
Method EPA 524.2	Total Trihalomethanes (TTHM)
Method EPA 524.4	Regulated VOCs (V1, V2, V3)

Accreditation applies to public drinking water matrices.

This report meets NELAP requirements and is made up of a cover page, analytical results, and a copy of the original chain-of-custody. If you have any questions concerning this report, please feel free to contact me.

Sincerely,

A handwritten signature in black ink that reads "Celey D. Keene". The signature is written in a cursive, flowing style.

Celey D. Keene

Lab Director/Quality Manager



PHONE (575) 393-2326 ° 101 E. MARLAND ° HOBBS, NM 88240

Analytical Results For:

ENSOLUM, LLC
 HADLIE GREEN
 705 W WADLEY AVE.
 MIDLAND TX, 79705
 Fax To:

Received: 10/24/2022
 Reported: 10/31/2022
 Project Name: RGA #1
 Project Number: 03C2012011
 Project Location: BTA

Sampling Date: 10/21/2022
 Sampling Type: Soil
 Sampling Condition: Cool & Intact
 Sample Received By: Shalyn Rodriguez

Sample ID: SS 06 .5' (H224995-01)

BTEx 8021B		mg/kg		Analyzed By: JH					
Analyte	Result	Reporting Limit	Analyzed	Method Blank	BS	% Recovery	True Value QC	RPD	Qualifier
Benzene*	<0.050	0.050	10/31/2022	ND	1.97	98.5	2.00	11.1	
Toluene*	<0.050	0.050	10/31/2022	ND	2.21	111	2.00	11.2	
Ethylbenzene*	<0.050	0.050	10/31/2022	ND	2.12	106	2.00	11.8	
Total Xylenes*	<0.150	0.150	10/31/2022	ND	6.39	107	6.00	12.4	
Total BTEX	<0.300	0.300	10/31/2022	ND					

Surrogate: 4-Bromofluorobenzene (PID) 98.4 % 69.9-140

Chloride, SM4500Cl-B		mg/kg		Analyzed By: AC						
Analyte	Result	Reporting Limit	Analyzed	Method Blank	BS	% Recovery	True Value QC	RPD	Qualifier	
Chloride	32.0	16.0	10/27/2022	ND	400	100	400	11.3		

TPH 8015M		mg/kg		Analyzed By: MS					
Analyte	Result	Reporting Limit	Analyzed	Method Blank	BS	% Recovery	True Value QC	RPD	Qualifier
GRO C6-C10*	<10.0	10.0	10/28/2022	ND	191	95.5	200	1.86	
DRO >C10-C28*	<10.0	10.0	10/28/2022	ND	192	96.1	200	2.07	
EXT DRO >C28-C36	<10.0	10.0	10/28/2022	ND					

Surrogate: 1-Chlorooctane 89.8 % 45.3-161

Surrogate: 1-Chlorooctadecane 89.1 % 46.3-178

Cardinal Laboratories

*=Accredited Analyte

PLEASE NOTE: Liability and Damages. Cardinal's liability and client's exclusive remedy for any claim arising, whether based in contract or tort, shall be limited to the amount paid by client for analyses. All claims, including those for negligence and any other cause whatsoever shall be deemed waived unless made in writing and received by Cardinal within thirty (30) days after completion of the applicable service. In no event shall Cardinal be liable for incidental or consequential damages, including, without limitation, business interruptions, loss of use, or loss of profits incurred by client, its subsidiaries, affiliates or successors arising out of or related to the performance of the services hereunder by Cardinal, regardless of whether such claim is based upon any of the above stated reasons or otherwise. Results relate only to the samples identified above. This report shall not be reproduced except in full with written approval of Cardinal Laboratories.

Celey D. Keene, Lab Director/Quality Manager



PHONE (575) 393-2326 ° 101 E. MARLAND ° HOBBS, NM 88240

Analytical Results For:

ENSOLUM, LLC
 HADLIE GREEN
 705 W WADLEY AVE.
 MIDLAND TX, 79705
 Fax To:

Received: 10/24/2022
 Reported: 10/31/2022
 Project Name: RGA #1
 Project Number: 03C2012011
 Project Location: BTA

Sampling Date: 10/21/2022
 Sampling Type: Soil
 Sampling Condition: Cool & Intact
 Sample Received By: Shalyn Rodriguez

Sample ID: SS 07 .5' (H224995-02)

BTEx 8021B		mg/kg		Analyzed By: JH						
Analyte	Result	Reporting Limit	Analyzed	Method Blank	BS	% Recovery	True Value QC	RPD	Qualifier	
Benzene*	<0.050	0.050	10/31/2022	ND	1.97	98.5	2.00	11.1		
Toluene*	<0.050	0.050	10/31/2022	ND	2.21	111	2.00	11.2		
Ethylbenzene*	<0.050	0.050	10/31/2022	ND	2.12	106	2.00	11.8		
Total Xylenes*	<0.150	0.150	10/31/2022	ND	6.39	107	6.00	12.4		
Total BTEX	<0.300	0.300	10/31/2022	ND						

Surrogate: 4-Bromofluorobenzene (PID) 98.6 % 69.9-140

Chloride, SM4500Cl-B		mg/kg		Analyzed By: AC						
Analyte	Result	Reporting Limit	Analyzed	Method Blank	BS	% Recovery	True Value QC	RPD	Qualifier	
Chloride	32.0	16.0	10/27/2022	ND	400	100	400	11.3		

TPH 8015M		mg/kg		Analyzed By: MS					
Analyte	Result	Reporting Limit	Analyzed	Method Blank	BS	% Recovery	True Value QC	RPD	Qualifier
GRO C6-C10*	<10.0	10.0	10/28/2022	ND	191	95.5	200	1.86	
DRO >C10-C28*	<10.0	10.0	10/28/2022	ND	192	96.1	200	2.07	
EXT DRO >C28-C36	<10.0	10.0	10/28/2022	ND					

Surrogate: 1-Chlorooctane 87.3 % 45.3-161

Surrogate: 1-Chlorooctadecane 86.8 % 46.3-178

Cardinal Laboratories

*=Accredited Analyte

PLEASE NOTE: Liability and Damages. Cardinal's liability and client's exclusive remedy for any claim arising, whether based in contract or tort, shall be limited to the amount paid by client for analyses. All claims, including those for negligence and any other cause whatsoever shall be deemed waived unless made in writing and received by Cardinal within thirty (30) days after completion of the applicable service. In no event shall Cardinal be liable for incidental or consequential damages, including, without limitation, business interruptions, loss of use, or loss of profits incurred by client, its subsidiaries, affiliates or successors arising out of or related to the performance of the services hereunder by Cardinal, regardless of whether such claim is based upon any of the above stated reasons or otherwise. Results relate only to the samples identified above. This report shall not be reproduced except in full with written approval of Cardinal Laboratories.

Celey D. Keene, Lab Director/Quality Manager



PHONE (575) 393-2326 ° 101 E. MARLAND ° HOBBS, NM 88240

Analytical Results For:

ENSOLUM, LLC
 HADLIE GREEN
 705 W WADLEY AVE.
 MIDLAND TX, 79705
 Fax To:

Received: 10/24/2022
 Reported: 10/31/2022
 Project Name: RGA #1
 Project Number: 03C2012011
 Project Location: BTA

Sampling Date: 10/21/2022
 Sampling Type: Soil
 Sampling Condition: Cool & Intact
 Sample Received By: Shalyn Rodriguez

Sample ID: SS 08 .5' (H224995-03)

BTEx 8021B		mg/kg		Analyzed By: JH						
Analyte	Result	Reporting Limit	Analyzed	Method Blank	BS	% Recovery	True Value QC	RPD	Qualifier	
Benzene*	<0.050	0.050	10/31/2022	ND	1.97	98.5	2.00	11.1		
Toluene*	<0.050	0.050	10/31/2022	ND	2.21	111	2.00	11.2		
Ethylbenzene*	<0.050	0.050	10/31/2022	ND	2.12	106	2.00	11.8		
Total Xylenes*	<0.150	0.150	10/31/2022	ND	6.39	107	6.00	12.4		
Total BTEX	<0.300	0.300	10/31/2022	ND						

Surrogate: 4-Bromofluorobenzene (PID) 97.9 % 69.9-140

Chloride, SM4500Cl-B		mg/kg		Analyzed By: AC						
Analyte	Result	Reporting Limit	Analyzed	Method Blank	BS	% Recovery	True Value QC	RPD	Qualifier	
Chloride	16.0	16.0	10/27/2022	ND	400	100	400	11.3		

TPH 8015M		mg/kg		Analyzed By: MS					
Analyte	Result	Reporting Limit	Analyzed	Method Blank	BS	% Recovery	True Value QC	RPD	Qualifier
GRO C6-C10*	<10.0	10.0	10/28/2022	ND	191	95.5	200	1.86	
DRO >C10-C28*	<10.0	10.0	10/28/2022	ND	192	96.1	200	2.07	
EXT DRO >C28-C36	<10.0	10.0	10/28/2022	ND					

Surrogate: 1-Chlorooctane 88.0 % 45.3-161

Surrogate: 1-Chlorooctadecane 90.6 % 46.3-178

Cardinal Laboratories

*=Accredited Analyte

PLEASE NOTE: Liability and Damages. Cardinal's liability and client's exclusive remedy for any claim arising, whether based in contract or tort, shall be limited to the amount paid by client for analyses. All claims, including those for negligence and any other cause whatsoever shall be deemed waived unless made in writing and received by Cardinal within thirty (30) days after completion of the applicable service. In no event shall Cardinal be liable for incidental or consequential damages, including, without limitation, business interruptions, loss of use, or loss of profits incurred by client, its subsidiaries, affiliates or successors arising out of or related to the performance of the services hereunder by Cardinal, regardless of whether such claim is based upon any of the above stated reasons or otherwise. Results relate only to the samples identified above. This report shall not be reproduced except in full with written approval of Cardinal Laboratories.

Celey D. Keene, Lab Director/Quality Manager



PHONE (575) 393-2326 ° 101 E. MARLAND ° HOBBS, NM 88240

Analytical Results For:

ENSOLUM, LLC
 HADLIE GREEN
 705 W WADLEY AVE.
 MIDLAND TX, 79705
 Fax To:

Received: 10/24/2022
 Reported: 10/31/2022
 Project Name: RGA #1
 Project Number: 03C2012011
 Project Location: BTA

Sampling Date: 10/21/2022
 Sampling Type: Soil
 Sampling Condition: Cool & Intact
 Sample Received By: Shalyn Rodriguez

Sample ID: SS 09 .5' (H224995-04)

BTEx 8021B		mg/kg		Analyzed By: JH						
Analyte	Result	Reporting Limit	Analyzed	Method Blank	BS	% Recovery	True Value QC	RPD	Qualifier	
Benzene*	<0.050	0.050	10/31/2022	ND	1.97	98.5	2.00	11.1		
Toluene*	<0.050	0.050	10/31/2022	ND	2.21	111	2.00	11.2		
Ethylbenzene*	<0.050	0.050	10/31/2022	ND	2.12	106	2.00	11.8		
Total Xylenes*	<0.150	0.150	10/31/2022	ND	6.39	107	6.00	12.4		
Total BTEX	<0.300	0.300	10/31/2022	ND						

Surrogate: 4-Bromofluorobenzene (PID) 98.9 % 69.9-140

Chloride, SM4500Cl-B		mg/kg		Analyzed By: AC						
Analyte	Result	Reporting Limit	Analyzed	Method Blank	BS	% Recovery	True Value QC	RPD	Qualifier	
Chloride	32.0	16.0	10/27/2022	ND	400	100	400	11.3		

TPH 8015M		mg/kg		Analyzed By: MS					
Analyte	Result	Reporting Limit	Analyzed	Method Blank	BS	% Recovery	True Value QC	RPD	Qualifier
GRO C6-C10*	<10.0	10.0	10/28/2022	ND	191	95.5	200	1.86	
DRO >C10-C28*	<10.0	10.0	10/28/2022	ND	192	96.1	200	2.07	
EXT DRO >C28-C36	<10.0	10.0	10/28/2022	ND					

Surrogate: 1-Chlorooctane 85.5 % 45.3-161

Surrogate: 1-Chlorooctadecane 84.8 % 46.3-178

Cardinal Laboratories

*=Accredited Analyte

PLEASE NOTE: Liability and Damages. Cardinal's liability and client's exclusive remedy for any claim arising, whether based in contract or tort, shall be limited to the amount paid by client for analyses. All claims, including those for negligence and any other cause whatsoever shall be deemed waived unless made in writing and received by Cardinal within thirty (30) days after completion of the applicable service. In no event shall Cardinal be liable for incidental or consequential damages, including, without limitation, business interruptions, loss of use, or loss of profits incurred by client, its subsidiaries, affiliates or successors arising out of or related to the performance of the services hereunder by Cardinal, regardless of whether such claim is based upon any of the above stated reasons or otherwise. Results relate only to the samples identified above. This report shall not be reproduced except in full with written approval of Cardinal Laboratories.

Celey D. Keene, Lab Director/Quality Manager

PHONE (575) 393-2326 ° 101 E. MARLAND ° HOBBS, NM 88240

Notes and Definitions

S-06	The recovery of this surrogate is outside control limits due to sample dilution required from high analyte concentration and/or matrix interference's.
QM-07	The spike recovery was outside acceptance limits for the MS and/or MSD. The batch was accepted based on acceptable LCS recovery.
ND	Analyte NOT DETECTED at or above the reporting limit
RPD	Relative Percent Difference
**	Samples not received at proper temperature of 6°C or below.
***	Insufficient time to reach temperature.
-	Chloride by SM4500Cl-B does not require samples be received at or below 6°C Samples reported on an as received basis (wet) unless otherwise noted on report

Cardinal Laboratories

*=Accredited Analyte

PLEASE NOTE: Liability and Damages. Cardinal's liability and client's exclusive remedy for any claim arising, whether based in contract or tort, shall be limited to the amount paid by client for analyses. All claims, including those for negligence and any other cause whatsoever shall be deemed waived unless made in writing and received by Cardinal within thirty (30) days after completion of the applicable service. In no event shall Cardinal be liable for incidental or consequential damages, including, without limitation, business interruptions, loss of use, or loss of profits incurred by client, its subsidiaries, affiliates or successors arising out of or related to the performance of the services hereunder by Cardinal, regardless of whether such claim is based upon any of the above stated reasons or otherwise. Results relate only to the samples identified above. This report shall not be reproduced except in full with written approval of Cardinal Laboratories.

A handwritten signature in black ink, appearing to read "Celey D. Keene".

Celey D. Keene, Lab Director/Quality Manager



PHONE (575) 393-2326 ° 101 E. MARLAND ° HOBBS, NM 88240

March 06, 2023

HADLIE GREEN

ENSOLUM

3122 NATIONAL PARKS HWY

CARLSBAD, NM 88220

RE: RGA #1

Enclosed are the results of analyses for samples received by the laboratory on 03/01/23 13:35.

Cardinal Laboratories is accredited through Texas NELAP under certificate number T104704398-22-15. Accreditation applies to drinking water, non-potable water and solid and chemical materials. All accredited analytes are denoted by an asterisk (*). For a complete list of accredited analytes and matrices visit the TCEQ website at www.tceq.texas.gov/field/qa/lab_accred_certif.html.

Cardinal Laboratories is accredited through the State of Colorado Department of Public Health and Environment for:

Method EPA 552.2	Haloacetic Acids (HAA-5)
Method EPA 524.2	Total Trihalomethanes (TTHM)
Method EPA 524.4	Regulated VOCs (V1, V2, V3)

Accreditation applies to public drinking water matrices.

This report meets NELAP requirements and is made up of a cover page, analytical results, and a copy of the original chain-of-custody. If you have any questions concerning this report, please feel free to contact me.

Sincerely,

A handwritten signature in black ink that reads "Celey D. Keene". The signature is written in a cursive style with a large, stylized 'C' and 'K'.

Celey D. Keene

Lab Director/Quality Manager



PHONE (575) 393-2326 ° 101 E. MARLAND ° HOBBS, NM 88240

Analytical Results For:

ENSOLUM
HADLIE GREEN
3122 NATIONAL PARKS HWY
CARLSBAD NM, 88220
Fax To:

Received: 03/01/2023
Reported: 03/06/2023
Project Name: RGA #1
Project Number: 03C2012011
Project Location: BTA - EDDY CO NM

Sampling Date: 02/28/2023
Sampling Type: Soil
Sampling Condition: Cool & Intact
Sample Received By: Shalyn Rodriguez

Sample ID: FS 01 3' (H230956-01)

BTEX 8021B		mg/kg		Analyzed By: JH					
Analyte	Result	Reporting Limit	Analyzed	Method Blank	BS	% Recovery	True Value QC	RPD	Qualifier
Benzene*	<0.050	0.050	03/03/2023	ND	2.10	105	2.00	0.101	
Toluene*	<0.050	0.050	03/03/2023	ND	2.08	104	2.00	0.128	
Ethylbenzene*	<0.050	0.050	03/03/2023	ND	2.03	101	2.00	0.133	
Total Xylenes*	<0.150	0.150	03/03/2023	ND	6.20	103	6.00	0.989	
Total BTEX	<0.300	0.300	03/03/2023	ND					

Surrogate: 4-Bromofluorobenzene (PID) 103 % 71.5-134

Chloride, SM4500Cl-B		mg/kg		Analyzed By: AC						
Analyte	Result	Reporting Limit	Analyzed	Method Blank	BS	% Recovery	True Value QC	RPD	Qualifier	
Chloride	352	16.0	03/02/2023	ND	416	104	400	3.77		

TPH 8015M		mg/kg		Analyzed By: MS					
Analyte	Result	Reporting Limit	Analyzed	Method Blank	BS	% Recovery	True Value QC	RPD	Qualifier
GRO C6-C10*	<10.0	10.0	03/02/2023	ND	217	109	200	3.19	
DRO >C10-C28*	735	10.0	03/02/2023	ND	215	107	200	5.35	
EXT DRO >C28-C36	287	10.0	03/02/2023	ND					

Surrogate: 1-Chlorooctane 114 % 48.2-134

Surrogate: 1-Chlorooctadecane 148 % 49.1-148

Cardinal Laboratories

*=Accredited Analyte

PLEASE NOTE: Liability and Damages. Cardinal's liability and client's exclusive remedy for any claim arising, whether based in contract or tort, shall be limited to the amount paid by client for analyses. All claims, including those for negligence and any other cause whatsoever shall be deemed waived unless made in writing and received by Cardinal within thirty (30) days after completion of the applicable service. In no event shall Cardinal be liable for incidental or consequential damages, including, without limitation, business interruptions, loss of use, or loss of profits incurred by client, its subsidiaries, affiliates or successors arising out of or related to the performance of the services hereunder by Cardinal, regardless of whether such claim is based upon any of the above stated reasons or otherwise. Results relate only to the samples identified above. This report shall not be reproduced except in full with written approval of Cardinal Laboratories.

Celey D. Keene, Lab Director/Quality Manager



PHONE (575) 393-2326 ° 101 E. MARLAND ° HOBBS, NM 88240

Analytical Results For:

ENSOLUM
HADLIE GREEN
3122 NATIONAL PARKS HWY
CARLSBAD NM, 88220
Fax To:

Received: 03/01/2023
Reported: 03/06/2023
Project Name: RGA #1
Project Number: 03C2012011
Project Location: BTA - EDDY CO NM

Sampling Date: 02/28/2023
Sampling Type: Soil
Sampling Condition: Cool & Intact
Sample Received By: Shalyn Rodriguez

Sample ID: FS 02 3' (H230956-02)

BTX 8021B		mg/kg		Analyzed By: JH						
Analyte	Result	Reporting Limit	Analyzed	Method Blank	BS	% Recovery	True Value QC	RPD	Qualifier	
Benzene*	<0.050	0.050	03/03/2023	ND	2.10	105	2.00	0.101		
Toluene*	<0.050	0.050	03/03/2023	ND	2.08	104	2.00	0.128		
Ethylbenzene*	<0.050	0.050	03/03/2023	ND	2.03	101	2.00	0.133		
Total Xylenes*	<0.150	0.150	03/03/2023	ND	6.20	103	6.00	0.989		
Total BTX	<0.300	0.300	03/03/2023	ND						

Surrogate: 4-Bromofluorobenzene (PID) 102 % 71.5-134

Chloride, SM4500Cl-B		mg/kg		Analyzed By: AC						
Analyte	Result	Reporting Limit	Analyzed	Method Blank	BS	% Recovery	True Value QC	RPD	Qualifier	
Chloride	688	16.0	03/02/2023	ND	416	104	400	3.77		

TPH 8015M	mg/kg		Analyzed By: MS					S-04	
Analyte	Result	Reporting Limit	Analyzed	Method Blank	BS	% Recovery	True Value QC	RPD	Qualifier
GRO C6-C10*	<10.0	10.0	03/02/2023	ND	217	109	200	3.19	
DRO >C10-C28*	564	10.0	03/02/2023	ND	215	107	200	5.35	
EXT DRO >C28-C36	208	10.0	03/02/2023	ND					

Surrogate: 1-Chlorooctane 109 % 48.2-134

Surrogate: 1-Chlorooctadecane 150 % 49.1-148

Cardinal Laboratories

*=Accredited Analyte

PLEASE NOTE: Liability and Damages. Cardinal's liability and client's exclusive remedy for any claim arising, whether based in contract or tort, shall be limited to the amount paid by client for analyses. All claims, including those for negligence and any other cause whatsoever shall be deemed waived unless made in writing and received by Cardinal within thirty (30) days after completion of the applicable service. In no event shall Cardinal be liable for incidental or consequential damages, including, without limitation, business interruptions, loss of use, or loss of profits incurred by client, its subsidiaries, affiliates or successors arising out of or related to the performance of the services hereunder by Cardinal, regardless of whether such claim is based upon any of the above stated reasons or otherwise. Results relate only to the samples identified above. This report shall not be reproduced except in full with written approval of Cardinal Laboratories.

Celey D. Keene, Lab Director/Quality Manager



PHONE (575) 393-2326 ° 101 E. MARLAND ° HOBBS, NM 88240

Analytical Results For:

ENSOLUM
HADLIE GREEN
3122 NATIONAL PARKS HWY
CARLSBAD NM, 88220
Fax To:

Received: 03/01/2023
Reported: 03/06/2023
Project Name: RGA #1
Project Number: 03C2012011
Project Location: BTA - EDDY CO NM

Sampling Date: 02/28/2023
Sampling Type: Soil
Sampling Condition: Cool & Intact
Sample Received By: Shalyn Rodriguez

Sample ID: FS 03 3' (H230956-03)

BTX 8021B		mg/kg		Analyzed By: JH					
Analyte	Result	Reporting Limit	Analyzed	Method Blank	BS	% Recovery	True Value QC	RPD	Qualifier
Benzene*	<0.050	0.050	03/03/2023	ND	2.10	105	2.00	0.101	
Toluene*	<0.050	0.050	03/03/2023	ND	2.08	104	2.00	0.128	
Ethylbenzene*	<0.050	0.050	03/03/2023	ND	2.03	101	2.00	0.133	
Total Xylenes*	<0.150	0.150	03/03/2023	ND	6.20	103	6.00	0.989	
Total BTX	<0.300	0.300	03/03/2023	ND					

Surrogate: 4-Bromofluorobenzene (PID) 102 % 71.5-134

Chloride, SM4500Cl-B		mg/kg		Analyzed By: AC					
Analyte	Result	Reporting Limit	Analyzed	Method Blank	BS	% Recovery	True Value QC	RPD	Qualifier
Chloride	1420	16.0	03/02/2023	ND	416	104	400	3.77	

TPH 8015M		mg/kg		Analyzed By: MS					
Analyte	Result	Reporting Limit	Analyzed	Method Blank	BS	% Recovery	True Value QC	RPD	Qualifier
GRO C6-C10*	<10.0	10.0	03/02/2023	ND	217	109	200	3.19	
DRO >C10-C28*	92.0	10.0	03/02/2023	ND	215	107	200	5.35	
EXT DRO >C28-C36	28.5	10.0	03/02/2023	ND					

Surrogate: 1-Chlorooctane 103 % 48.2-134

Surrogate: 1-Chlorooctadecane 112 % 49.1-148

Cardinal Laboratories

*=Accredited Analyte

PLEASE NOTE: Liability and Damages. Cardinal's liability and client's exclusive remedy for any claim arising, whether based in contract or tort, shall be limited to the amount paid by client for analyses. All claims, including those for negligence and any other cause whatsoever shall be deemed waived unless made in writing and received by Cardinal within thirty (30) days after completion of the applicable service. In no event shall Cardinal be liable for incidental or consequential damages, including, without limitation, business interruptions, loss of use, or loss of profits incurred by client, its subsidiaries, affiliates or successors arising out of or related to the performance of the services hereunder by Cardinal, regardless of whether such claim is based upon any of the above stated reasons or otherwise. Results relate only to the samples identified above. This report shall not be reproduced except in full with written approval of Cardinal Laboratories.

Celey D. Keene, Lab Director/Quality Manager



PHONE (575) 393-2326 ° 101 E. MARLAND ° HOBBS, NM 88240

Analytical Results For:

ENSOLUM
HADLIE GREEN
3122 NATIONAL PARKS HWY
CARLSBAD NM, 88220
Fax To:

Received: 03/01/2023
Reported: 03/06/2023
Project Name: RGA #1
Project Number: 03C2012011
Project Location: BTA - EDDY CO NM

Sampling Date: 02/28/2023
Sampling Type: Soil
Sampling Condition: Cool & Intact
Sample Received By: Shalyn Rodriguez

Sample ID: FS 04 3' (H230956-04)

BTEx 8021B		mg/kg		Analyzed By: JH						
Analyte	Result	Reporting Limit	Analyzed	Method Blank	BS	% Recovery	True Value QC	RPD	Qualifier	
Benzene*	<0.050	0.050	03/02/2023	ND	2.10	105	2.00	0.912		
Toluene*	<0.050	0.050	03/02/2023	ND	2.06	103	2.00	3.81		
Ethylbenzene*	<0.050	0.050	03/02/2023	ND	2.19	110	2.00	4.67	QM-07	
Total Xylenes*	<0.150	0.150	03/02/2023	ND	6.73	112	6.00	5.20	QM-07	
Total BTEx	<0.300	0.300	03/02/2023	ND						

Surrogate: 4-Bromofluorobenzene (PID) 124 % 71.5-134

Chloride, SM4500Cl-B		mg/kg		Analyzed By: AC						
Analyte	Result	Reporting Limit	Analyzed	Method Blank	BS	% Recovery	True Value QC	RPD	Qualifier	
Chloride	1180	16.0	03/02/2023	ND	416	104	400	3.77		

TPH 8015M		mg/kg		Analyzed By: MS					
Analyte	Result	Reporting Limit	Analyzed	Method Blank	BS	% Recovery	True Value QC	RPD	Qualifier
GRO C6-C10*	<10.0	10.0	03/02/2023	ND	217	109	200	3.19	
DRO >C10-C28*	126	10.0	03/02/2023	ND	215	107	200	5.35	
EXT DRO >C28-C36	51.1	10.0	03/02/2023	ND					

Surrogate: 1-Chlorooctane 112 % 48.2-134

Surrogate: 1-Chlorooctadecane 125 % 49.1-148

Cardinal Laboratories

*=Accredited Analyte

PLEASE NOTE: Liability and Damages. Cardinal's liability and client's exclusive remedy for any claim arising, whether based in contract or tort, shall be limited to the amount paid by client for analyses. All claims, including those for negligence and any other cause whatsoever shall be deemed waived unless made in writing and received by Cardinal within thirty (30) days after completion of the applicable service. In no event shall Cardinal be liable for incidental or consequential damages, including, without limitation, business interruptions, loss of use, or loss of profits incurred by client, its subsidiaries, affiliates or successors arising out of or related to the performance of the services hereunder by Cardinal, regardless of whether such claim is based upon any of the above stated reasons or otherwise. Results relate only to the samples identified above. This report shall not be reproduced except in full with written approval of Cardinal Laboratories.

Celey D. Keene, Lab Director/Quality Manager



PHONE (575) 393-2326 ° 101 E. MARLAND ° HOBBS, NM 88240

Analytical Results For:

ENSOLUM
HADLIE GREEN
3122 NATIONAL PARKS HWY
CARLSBAD NM, 88220
Fax To:

Received: 03/01/2023
Reported: 03/06/2023
Project Name: RGA #1
Project Number: 03C2012011
Project Location: BTA - EDDY CO NM

Sampling Date: 02/28/2023
Sampling Type: Soil
Sampling Condition: Cool & Intact
Sample Received By: Shalyn Rodriguez

Sample ID: FS 05 3' (H230956-05)

BTEx 8021B		mg/kg		Analyzed By: JH					
Analyte	Result	Reporting Limit	Analyzed	Method Blank	BS	% Recovery	True Value QC	RPD	Qualifier
Benzene*	<0.050	0.050	03/02/2023	ND	2.10	105	2.00	0.912	
Toluene*	<0.050	0.050	03/02/2023	ND	2.06	103	2.00	3.81	
Ethylbenzene*	<0.050	0.050	03/02/2023	ND	2.19	110	2.00	4.67	
Total Xylenes*	<0.150	0.150	03/02/2023	ND	6.73	112	6.00	5.20	
Total BTEx	<0.300	0.300	03/02/2023	ND					

Surrogate: 4-Bromofluorobenzene (PID) 119 % 71.5-134

Chloride, SM4500Cl-B		mg/kg		Analyzed By: AC						
Analyte	Result	Reporting Limit	Analyzed	Method Blank	BS	% Recovery	True Value QC	RPD	Qualifier	
Chloride	3920	16.0	03/02/2023	ND	416	104	400	3.77		

TPH 8015M		mg/kg		Analyzed By: MS					
Analyte	Result	Reporting Limit	Analyzed	Method Blank	BS	% Recovery	True Value QC	RPD	Qualifier
GRO C6-C10*	<10.0	10.0	03/02/2023	ND	217	109	200	3.19	
DRO >C10-C28*	76.6	10.0	03/02/2023	ND	215	107	200	5.35	
EXT DRO >C28-C36	25.8	10.0	03/02/2023	ND					

Surrogate: 1-Chlorooctane 103 % 48.2-134

Surrogate: 1-Chlorooctadecane 113 % 49.1-148

Cardinal Laboratories

*=Accredited Analyte

PLEASE NOTE: Liability and Damages. Cardinal's liability and client's exclusive remedy for any claim arising, whether based in contract or tort, shall be limited to the amount paid by client for analyses. All claims, including those for negligence and any other cause whatsoever shall be deemed waived unless made in writing and received by Cardinal within thirty (30) days after completion of the applicable service. In no event shall Cardinal be liable for incidental or consequential damages, including, without limitation, business interruptions, loss of use, or loss of profits incurred by client, its subsidiaries, affiliates or successors arising out of or related to the performance of the services hereunder by Cardinal, regardless of whether such claim is based upon any of the above stated reasons or otherwise. Results relate only to the samples identified above. This report shall not be reproduced except in full with written approval of Cardinal Laboratories.

Celey D. Keene, Lab Director/Quality Manager



PHONE (575) 393-2326 ° 101 E. MARLAND ° HOBBS, NM 88240

Analytical Results For:

ENSOLUM
HADLIE GREEN
3122 NATIONAL PARKS HWY
CARLSBAD NM, 88220
Fax To:

Received: 03/01/2023
Reported: 03/06/2023
Project Name: RGA #1
Project Number: 03C2012011
Project Location: BTA - EDDY CO NM

Sampling Date: 02/28/2023
Sampling Type: Soil
Sampling Condition: Cool & Intact
Sample Received By: Shalyn Rodriguez

Sample ID: FS 06 3' (H230956-06)

BTEx 8021B		mg/kg		Analyzed By: JH					
Analyte	Result	Reporting Limit	Analyzed	Method Blank	BS	% Recovery	True Value QC	RPD	Qualifier
Benzene*	<0.050	0.050	03/02/2023	ND	2.10	105	2.00	0.912	
Toluene*	<0.050	0.050	03/02/2023	ND	2.06	103	2.00	3.81	
Ethylbenzene*	<0.050	0.050	03/02/2023	ND	2.19	110	2.00	4.67	
Total Xylenes*	<0.150	0.150	03/02/2023	ND	6.73	112	6.00	5.20	
Total BTEX	<0.300	0.300	03/02/2023	ND					

Surrogate: 4-Bromofluorobenzene (PID) 119 % 71.5-134

Chloride, SM4500Cl-B		mg/kg		Analyzed By: AC						
Analyte	Result	Reporting Limit	Analyzed	Method Blank	BS	% Recovery	True Value QC	RPD	Qualifier	
Chloride	1100	16.0	03/02/2023	ND	416	104	400	3.77		

TPH 8015M		mg/kg		Analyzed By: MS					
Analyte	Result	Reporting Limit	Analyzed	Method Blank	BS	% Recovery	True Value QC	RPD	Qualifier
GRO C6-C10*	<10.0	10.0	03/02/2023	ND	217	109	200	3.19	
DRO >C10-C28*	113	10.0	03/02/2023	ND	215	107	200	5.35	
EXT DRO >C28-C36	48.3	10.0	03/02/2023	ND					

Surrogate: 1-Chlorooctane 97.2 % 48.2-134

Surrogate: 1-Chlorooctadecane 107 % 49.1-148

Cardinal Laboratories

*=Accredited Analyte

PLEASE NOTE: Liability and Damages. Cardinal's liability and client's exclusive remedy for any claim arising, whether based in contract or tort, shall be limited to the amount paid by client for analyses. All claims, including those for negligence and any other cause whatsoever shall be deemed waived unless made in writing and received by Cardinal within thirty (30) days after completion of the applicable service. In no event shall Cardinal be liable for incidental or consequential damages, including, without limitation, business interruptions, loss of use, or loss of profits incurred by client, its subsidiaries, affiliates or successors arising out of or related to the performance of the services hereunder by Cardinal, regardless of whether such claim is based upon any of the above stated reasons or otherwise. Results relate only to the samples identified above. This report shall not be reproduced except in full with written approval of Cardinal Laboratories.

Celey D. Keene, Lab Director/Quality Manager



PHONE (575) 393-2326 ° 101 E. MARLAND ° HOBBS, NM 88240

Analytical Results For:

ENSOLUM
HADLIE GREEN
3122 NATIONAL PARKS HWY
CARLSBAD NM, 88220
Fax To:

Received: 03/01/2023
Reported: 03/06/2023
Project Name: RGA #1
Project Number: 03C2012011
Project Location: BTA - EDDY CO NM

Sampling Date: 02/28/2023
Sampling Type: Soil
Sampling Condition: Cool & Intact
Sample Received By: Shalyn Rodriguez

Sample ID: FS 07 3' (H230956-07)

BTEx 8021B		mg/kg		Analyzed By: JH						
Analyte	Result	Reporting Limit	Analyzed	Method Blank	BS	% Recovery	True Value QC	RPD	Qualifier	
Benzene*	<0.050	0.050	03/02/2023	ND	2.10	105	2.00	0.912		
Toluene*	<0.050	0.050	03/02/2023	ND	2.06	103	2.00	3.81		
Ethylbenzene*	<0.050	0.050	03/02/2023	ND	2.19	110	2.00	4.67		
Total Xylenes*	<0.150	0.150	03/02/2023	ND	6.73	112	6.00	5.20		
Total BTEx	<0.300	0.300	03/02/2023	ND						

Surrogate: 4-Bromofluorobenzene (PID) 114 % 71.5-134

Chloride, SM4500CI-B		mg/kg		Analyzed By: AC						
Analyte	Result	Reporting Limit	Analyzed	Method Blank	BS	% Recovery	True Value QC	RPD	Qualifier	
Chloride	5680	16.0	03/02/2023	ND	416	104	400	3.77		

TPH 8015M		mg/kg		Analyzed By: MS					
Analyte	Result	Reporting Limit	Analyzed	Method Blank	BS	% Recovery	True Value QC	RPD	Qualifier
GRO C6-C10*	<10.0	10.0	03/02/2023	ND	217	109	200	3.19	
DRO >C10-C28*	20.7	10.0	03/02/2023	ND	215	107	200	5.35	
EXT DRO >C28-C36	<10.0	10.0	03/02/2023	ND					

Surrogate: 1-Chlorooctane 104 % 48.2-134

Surrogate: 1-Chlorooctadecane 112 % 49.1-148

Cardinal Laboratories

*=Accredited Analyte

PLEASE NOTE: Liability and Damages. Cardinal's liability and client's exclusive remedy for any claim arising, whether based in contract or tort, shall be limited to the amount paid by client for analyses. All claims, including those for negligence and any other cause whatsoever shall be deemed waived unless made in writing and received by Cardinal within thirty (30) days after completion of the applicable service. In no event shall Cardinal be liable for incidental or consequential damages, including, without limitation, business interruptions, loss of use, or loss of profits incurred by client, its subsidiaries, affiliates or successors arising out of or related to the performance of the services hereunder by Cardinal, regardless of whether such claim is based upon any of the above stated reasons or otherwise. Results relate only to the samples identified above. This report shall not be reproduced except in full with written approval of Cardinal Laboratories.

Celey D. Keene, Lab Director/Quality Manager



PHONE (575) 393-2326 ° 101 E. MARLAND ° HOBBS, NM 88240

Analytical Results For:

ENSOLUM
HADLIE GREEN
3122 NATIONAL PARKS HWY
CARLSBAD NM, 88220
Fax To:

Received: 03/01/2023
Reported: 03/06/2023
Project Name: RGA #1
Project Number: 03C2012011
Project Location: BTA - EDDY CO NM

Sampling Date: 02/28/2023
Sampling Type: Soil
Sampling Condition: Cool & Intact
Sample Received By: Shalyn Rodriguez

Sample ID: FS 08 3' (H230956-08)

BTEx 8021B		mg/kg		Analyzed By: JH					
Analyte	Result	Reporting Limit	Analyzed	Method Blank	BS	% Recovery	True Value QC	RPD	Qualifier
Benzene*	<0.050	0.050	03/02/2023	ND	2.10	105	2.00	0.912	
Toluene*	<0.050	0.050	03/02/2023	ND	2.06	103	2.00	3.81	
Ethylbenzene*	<0.050	0.050	03/02/2023	ND	2.19	110	2.00	4.67	
Total Xylenes*	<0.150	0.150	03/02/2023	ND	6.73	112	6.00	5.20	
Total BTEx	<0.300	0.300	03/02/2023	ND					

Surrogate: 4-Bromofluorobenzene (PID) 112 % 71.5-134

Chloride, SM4500Cl-B		mg/kg		Analyzed By: AC						
Analyte	Result	Reporting Limit	Analyzed	Method Blank	BS	% Recovery	True Value QC	RPD	Qualifier	
Chloride	11400	16.0	03/02/2023	ND	432	108	400	3.77	QM-07	

TPH 8015M		mg/kg		Analyzed By: MS					
Analyte	Result	Reporting Limit	Analyzed	Method Blank	BS	% Recovery	True Value QC	RPD	Qualifier
GRO C6-C10*	<10.0	10.0	03/02/2023	ND	217	109	200	3.19	
DRO >C10-C28*	41.7	10.0	03/02/2023	ND	215	107	200	5.35	
EXT DRO >C28-C36	21.9	10.0	03/02/2023	ND					

Surrogate: 1-Chlorooctane 97.9 % 48.2-134

Surrogate: 1-Chlorooctadecane 108 % 49.1-148

Cardinal Laboratories

*=Accredited Analyte

PLEASE NOTE: Liability and Damages. Cardinal's liability and client's exclusive remedy for any claim arising, whether based in contract or tort, shall be limited to the amount paid by client for analyses. All claims, including those for negligence and any other cause whatsoever shall be deemed waived unless made in writing and received by Cardinal within thirty (30) days after completion of the applicable service. In no event shall Cardinal be liable for incidental or consequential damages, including, without limitation, business interruptions, loss of use, or loss of profits incurred by client, its subsidiaries, affiliates or successors arising out of or related to the performance of the services hereunder by Cardinal, regardless of whether such claim is based upon any of the above stated reasons or otherwise. Results relate only to the samples identified above. This report shall not be reproduced except in full with written approval of Cardinal Laboratories.

Celey D. Keene, Lab Director/Quality Manager



PHONE (575) 393-2326 ° 101 E. MARLAND ° HOBBS, NM 88240

Analytical Results For:

ENSOLUM
HADLIE GREEN
3122 NATIONAL PARKS HWY
CARLSBAD NM, 88220
Fax To:

Received: 03/01/2023
Reported: 03/06/2023
Project Name: RGA #1
Project Number: 03C2012011
Project Location: BTA - EDDY CO NM

Sampling Date: 02/28/2023
Sampling Type: Soil
Sampling Condition: Cool & Intact
Sample Received By: Shalyn Rodriguez

Sample ID: FS 09 1' (H230956-09)

BTEx 8021B		mg/kg		Analyzed By: JH					
Analyte	Result	Reporting Limit	Analyzed	Method Blank	BS	% Recovery	True Value QC	RPD	Qualifier
Benzene*	<0.050	0.050	03/02/2023	ND	2.10	105	2.00	0.912	
Toluene*	<0.050	0.050	03/02/2023	ND	2.06	103	2.00	3.81	
Ethylbenzene*	<0.050	0.050	03/02/2023	ND	2.19	110	2.00	4.67	
Total Xylenes*	<0.150	0.150	03/02/2023	ND	6.73	112	6.00	5.20	
Total BTEX	<0.300	0.300	03/02/2023	ND					

Surrogate: 4-Bromofluorobenzene (PID) 117 % 71.5-134

Chloride, SM4500Cl-B		mg/kg		Analyzed By: AC						
Analyte	Result	Reporting Limit	Analyzed	Method Blank	BS	% Recovery	True Value QC	RPD	Qualifier	
Chloride	3730	16.0	03/02/2023	ND	432	108	400	3.77		

TPH 8015M		mg/kg		Analyzed By: MS					
Analyte	Result	Reporting Limit	Analyzed	Method Blank	BS	% Recovery	True Value QC	RPD	Qualifier
GRO C6-C10*	<10.0	10.0	03/02/2023	ND	217	109	200	3.19	
DRO >C10-C28*	76.2	10.0	03/02/2023	ND	215	107	200	5.35	
EXT DRO >C28-C36	20.8	10.0	03/02/2023	ND					

Surrogate: 1-Chlorooctane 94.8 % 48.2-134

Surrogate: 1-Chlorooctadecane 104 % 49.1-148

Cardinal Laboratories

*=Accredited Analyte

PLEASE NOTE: Liability and Damages. Cardinal's liability and client's exclusive remedy for any claim arising, whether based in contract or tort, shall be limited to the amount paid by client for analyses. All claims, including those for negligence and any other cause whatsoever shall be deemed waived unless made in writing and received by Cardinal within thirty (30) days after completion of the applicable service. In no event shall Cardinal be liable for incidental or consequential damages, including, without limitation, business interruptions, loss of use, or loss of profits incurred by client, its subsidiaries, affiliates or successors arising out of or related to the performance of the services hereunder by Cardinal, regardless of whether such claim is based upon any of the above stated reasons or otherwise. Results relate only to the samples identified above. This report shall not be reproduced except in full with written approval of Cardinal Laboratories.

Celey D. Keene, Lab Director/Quality Manager



PHONE (575) 393-2326 ° 101 E. MARLAND ° HOBBS, NM 88240

Analytical Results For:

ENSOLUM
HADLIE GREEN
3122 NATIONAL PARKS HWY
CARLSBAD NM, 88220
Fax To:

Received: 03/01/2023
Reported: 03/06/2023
Project Name: RGA #1
Project Number: 03C2012011
Project Location: BTA - EDDY CO NM

Sampling Date: 02/28/2023
Sampling Type: Soil
Sampling Condition: Cool & Intact
Sample Received By: Shalyn Rodriguez

Sample ID: FS 10 1' (H230956-10)

BTEx 8021B		mg/kg		Analyzed By: JH					
Analyte	Result	Reporting Limit	Analyzed	Method Blank	BS	% Recovery	True Value QC	RPD	Qualifier
Benzene*	<0.050	0.050	03/02/2023	ND	2.10	105	2.00	0.912	
Toluene*	<0.050	0.050	03/02/2023	ND	2.06	103	2.00	3.81	
Ethylbenzene*	<0.050	0.050	03/02/2023	ND	2.19	110	2.00	4.67	
Total Xylenes*	<0.150	0.150	03/02/2023	ND	6.73	112	6.00	5.20	
Total BTEx	<0.300	0.300	03/02/2023	ND					

Surrogate: 4-Bromofluorobenzene (PID) 120 % 71.5-134

Chloride, SM4500CI-B		mg/kg		Analyzed By: AC						
Analyte	Result	Reporting Limit	Analyzed	Method Blank	BS	% Recovery	True Value QC	RPD	Qualifier	
Chloride	1800	16.0	03/02/2023	ND	432	108	400	3.77		

TPH 8015M		mg/kg		Analyzed By: MS					
Analyte	Result	Reporting Limit	Analyzed	Method Blank	BS	% Recovery	True Value QC	RPD	Qualifier
GRO C6-C10*	<10.0	10.0	03/02/2023	ND	217	109	200	3.19	
DRO >C10-C28*	<10.0	10.0	03/02/2023	ND	215	107	200	5.35	
EXT DRO >C28-C36	<10.0	10.0	03/02/2023	ND					

Surrogate: 1-Chlorooctane 99.8 % 48.2-134

Surrogate: 1-Chlorooctadecane 107 % 49.1-148

Cardinal Laboratories

*=Accredited Analyte

PLEASE NOTE: Liability and Damages. Cardinal's liability and client's exclusive remedy for any claim arising, whether based in contract or tort, shall be limited to the amount paid by client for analyses. All claims, including those for negligence and any other cause whatsoever shall be deemed waived unless made in writing and received by Cardinal within thirty (30) days after completion of the applicable service. In no event shall Cardinal be liable for incidental or consequential damages, including, without limitation, business interruptions, loss of use, or loss of profits incurred by client, its subsidiaries, affiliates or successors arising out of or related to the performance of the services hereunder by Cardinal, regardless of whether such claim is based upon any of the above stated reasons or otherwise. Results relate only to the samples identified above. This report shall not be reproduced except in full with written approval of Cardinal Laboratories.

Celey D. Keene, Lab Director/Quality Manager



PHONE (575) 393-2326 ° 101 E. MARLAND ° HOBBS, NM 88240

Analytical Results For:

ENSOLUM
HADLIE GREEN
3122 NATIONAL PARKS HWY
CARLSBAD NM, 88220
Fax To:

Received: 03/01/2023
Reported: 03/06/2023
Project Name: RGA #1
Project Number: 03C2012011
Project Location: BTA - EDDY CO NM

Sampling Date: 02/28/2023
Sampling Type: Soil
Sampling Condition: Cool & Intact
Sample Received By: Shalyn Rodriguez

Sample ID: FS 11 1' (H230956-11)

BTEx 8021B		mg/kg		Analyzed By: JH					
Analyte	Result	Reporting Limit	Analyzed	Method Blank	BS	% Recovery	True Value QC	RPD	Qualifier
Benzene*	<0.050	0.050	03/02/2023	ND	2.10	105	2.00	0.912	
Toluene*	<0.050	0.050	03/02/2023	ND	2.06	103	2.00	3.81	
Ethylbenzene*	<0.050	0.050	03/02/2023	ND	2.19	110	2.00	4.67	
Total Xylenes*	<0.150	0.150	03/02/2023	ND	6.73	112	6.00	5.20	
Total BTEx	<0.300	0.300	03/02/2023	ND					

Surrogate: 4-Bromofluorobenzene (PID) 124 % 71.5-134

Chloride, SM4500CI-B		mg/kg		Analyzed By: AC						
Analyte	Result	Reporting Limit	Analyzed	Method Blank	BS	% Recovery	True Value QC	RPD	Qualifier	
Chloride	1840	16.0	03/02/2023	ND	432	108	400	3.77		

TPH 8015M		mg/kg		Analyzed By: MS					
Analyte	Result	Reporting Limit	Analyzed	Method Blank	BS	% Recovery	True Value QC	RPD	Qualifier
GRO C6-C10*	<10.0	10.0	03/02/2023	ND	217	109	200	3.19	
DRO >C10-C28*	<10.0	10.0	03/02/2023	ND	215	107	200	5.35	
EXT DRO >C28-C36	<10.0	10.0	03/02/2023	ND					

Surrogate: 1-Chlorooctane 115 % 48.2-134

Surrogate: 1-Chlorooctadecane 124 % 49.1-148

Cardinal Laboratories

*=Accredited Analyte

PLEASE NOTE: Liability and Damages. Cardinal's liability and client's exclusive remedy for any claim arising, whether based in contract or tort, shall be limited to the amount paid by client for analyses. All claims, including those for negligence and any other cause whatsoever shall be deemed waived unless made in writing and received by Cardinal within thirty (30) days after completion of the applicable service. In no event shall Cardinal be liable for incidental or consequential damages, including, without limitation, business interruptions, loss of use, or loss of profits incurred by client, its subsidiaries, affiliates or successors arising out of or related to the performance of the services hereunder by Cardinal, regardless of whether such claim is based upon any of the above stated reasons or otherwise. Results relate only to the samples identified above. This report shall not be reproduced except in full with written approval of Cardinal Laboratories.

Celey D. Keene, Lab Director/Quality Manager



PHONE (575) 393-2326 ° 101 E. MARLAND ° HOBBS, NM 88240

Analytical Results For:

ENSOLUM
HADLIE GREEN
3122 NATIONAL PARKS HWY
CARLSBAD NM, 88220
Fax To:

Received: 03/01/2023
Reported: 03/06/2023
Project Name: RGA #1
Project Number: 03C2012011
Project Location: BTA - EDDY CO NM

Sampling Date: 02/28/2023
Sampling Type: Soil
Sampling Condition: Cool & Intact
Sample Received By: Shalyn Rodriguez

Sample ID: SW 01 0-3' (H230956-12)

BTEx 8021B		mg/kg		Analyzed By: JH						
Analyte	Result	Reporting Limit	Analyzed	Method Blank	BS	% Recovery	True Value QC	RPD	Qualifier	
Benzene*	<0.050	0.050	03/02/2023	ND	2.10	105	2.00	0.912		
Toluene*	<0.050	0.050	03/02/2023	ND	2.06	103	2.00	3.81		
Ethylbenzene*	<0.050	0.050	03/02/2023	ND	2.19	110	2.00	4.67		
Total Xylenes*	<0.150	0.150	03/02/2023	ND	6.73	112	6.00	5.20		
Total BTEx	<0.300	0.300	03/02/2023	ND						

Surrogate: 4-Bromofluorobenzene (PID) 119 % 71.5-134

Chloride, SM4500Cl-B		mg/kg		Analyzed By: AC						
Analyte	Result	Reporting Limit	Analyzed	Method Blank	BS	% Recovery	True Value QC	RPD	Qualifier	
Chloride	176	16.0	03/02/2023	ND	432	108	400	3.77		

TPH 8015M		mg/kg		Analyzed By: MS					
Analyte	Result	Reporting Limit	Analyzed	Method Blank	BS	% Recovery	True Value QC	RPD	Qualifier
GRO C6-C10*	<10.0	10.0	03/02/2023	ND	223	112	200	7.63	
DRO >C10-C28*	222	10.0	03/02/2023	ND	213	107	200	9.33	
EXT DRO >C28-C36	25.9	10.0	03/02/2023	ND					

Surrogate: 1-Chlorooctane 110 % 48.2-134

Surrogate: 1-Chlorooctadecane 111 % 49.1-148

Cardinal Laboratories

*=Accredited Analyte

PLEASE NOTE: Liability and Damages. Cardinal's liability and client's exclusive remedy for any claim arising, whether based in contract or tort, shall be limited to the amount paid by client for analyses. All claims, including those for negligence and any other cause whatsoever shall be deemed waived unless made in writing and received by Cardinal within thirty (30) days after completion of the applicable service. In no event shall Cardinal be liable for incidental or consequential damages, including, without limitation, business interruptions, loss of use, or loss of profits incurred by client, its subsidiaries, affiliates or successors arising out of or related to the performance of the services hereunder by Cardinal, regardless of whether such claim is based upon any of the above stated reasons or otherwise. Results relate only to the samples identified above. This report shall not be reproduced except in full with written approval of Cardinal Laboratories.

Celey D. Keene, Lab Director/Quality Manager



PHONE (575) 393-2326 ° 101 E. MARLAND ° HOBBS, NM 88240

Analytical Results For:

ENSOLUM
HADLIE GREEN
3122 NATIONAL PARKS HWY
CARLSBAD NM, 88220
Fax To:

Received: 03/01/2023
Reported: 03/06/2023
Project Name: RGA #1
Project Number: 03C2012011
Project Location: BTA - EDDY CO NM

Sampling Date: 02/28/2023
Sampling Type: Soil
Sampling Condition: Cool & Intact
Sample Received By: Shalyn Rodriguez

Sample ID: SW 02 0-3' (H230956-13)

BTEx 8021B		mg/kg		Analyzed By: JH						
Analyte	Result	Reporting Limit	Analyzed	Method Blank	BS	% Recovery	True Value QC	RPD	Qualifier	
Benzene*	<0.050	0.050	03/02/2023	ND	2.10	105	2.00	0.912		
Toluene*	<0.050	0.050	03/02/2023	ND	2.06	103	2.00	3.81		
Ethylbenzene*	<0.050	0.050	03/02/2023	ND	2.19	110	2.00	4.67		
Total Xylenes*	<0.150	0.150	03/02/2023	ND	6.73	112	6.00	5.20		
Total BTEX	<0.300	0.300	03/02/2023	ND						

Surrogate: 4-Bromofluorobenzene (PID) 119 % 71.5-134

Chloride, SM4500Cl-B		mg/kg		Analyzed By: AC						
Analyte	Result	Reporting Limit	Analyzed	Method Blank	BS	% Recovery	True Value QC	RPD	Qualifier	
Chloride	352	16.0	03/02/2023	ND	432	108	400	3.77		

TPH 8015M		mg/kg		Analyzed By: MS					
Analyte	Result	Reporting Limit	Analyzed	Method Blank	BS	% Recovery	True Value QC	RPD	Qualifier
GRO C6-C10*	<10.0	10.0	03/02/2023	ND	223	112	200	7.63	
DRO >C10-C28*	<10.0	10.0	03/02/2023	ND	213	107	200	9.33	
EXT DRO >C28-C36	<10.0	10.0	03/02/2023	ND					

Surrogate: 1-Chlorooctane 111 % 48.2-134

Surrogate: 1-Chlorooctadecane 113 % 49.1-148

Cardinal Laboratories

*=Accredited Analyte

PLEASE NOTE: Liability and Damages. Cardinal's liability and client's exclusive remedy for any claim arising, whether based in contract or tort, shall be limited to the amount paid by client for analyses. All claims, including those for negligence and any other cause whatsoever shall be deemed waived unless made in writing and received by Cardinal within thirty (30) days after completion of the applicable service. In no event shall Cardinal be liable for incidental or consequential damages, including, without limitation, business interruptions, loss of use, or loss of profits incurred by client, its subsidiaries, affiliates or successors arising out of or related to the performance of the services hereunder by Cardinal, regardless of whether such claim is based upon any of the above stated reasons or otherwise. Results relate only to the samples identified above. This report shall not be reproduced except in full with written approval of Cardinal Laboratories.

Celey D. Keene, Lab Director/Quality Manager



PHONE (575) 393-2326 ° 101 E. MARLAND ° HOBBS, NM 88240

Analytical Results For:

ENSOLUM
HADLIE GREEN
3122 NATIONAL PARKS HWY
CARLSBAD NM, 88220
Fax To:

Received: 03/01/2023
Reported: 03/06/2023
Project Name: RGA #1
Project Number: 03C2012011
Project Location: BTA - EDDY CO NM

Sampling Date: 02/28/2023
Sampling Type: Soil
Sampling Condition: Cool & Intact
Sample Received By: Shalyn Rodriguez

Sample ID: SW 03 0-3' (H230956-14)

BTEX 8021B		mg/kg		Analyzed By: JH					
Analyte	Result	Reporting Limit	Analyzed	Method Blank	BS	% Recovery	True Value QC	RPD	Qualifier
Benzene*	<0.050	0.050	03/02/2023	ND	2.10	105	2.00	0.912	
Toluene*	<0.050	0.050	03/02/2023	ND	2.06	103	2.00	3.81	
Ethylbenzene*	<0.050	0.050	03/02/2023	ND	2.19	110	2.00	4.67	
Total Xylenes*	<0.150	0.150	03/02/2023	ND	6.73	112	6.00	5.20	
Total BTEX	<0.300	0.300	03/02/2023	ND					

Surrogate: 4-Bromofluorobenzene (PID) 122 % 71.5-134

Chloride, SM4500CI-B		mg/kg		Analyzed By: AC					
Analyte	Result	Reporting Limit	Analyzed	Method Blank	BS	% Recovery	True Value QC	RPD	Qualifier
Chloride	240	16.0	03/02/2023	ND	432	108	400	3.77	

TPH 8015M		mg/kg		Analyzed By: MS					
Analyte	Result	Reporting Limit	Analyzed	Method Blank	BS	% Recovery	True Value QC	RPD	Qualifier
GRO C6-C10*	<10.0	10.0	03/02/2023	ND	223	112	200	7.63	
DRO >C10-C28*	<10.0	10.0	03/02/2023	ND	213	107	200	9.33	
EXT DRO >C28-C36	<10.0	10.0	03/02/2023	ND					

Surrogate: 1-Chlorooctane 114 % 48.2-134

Surrogate: 1-Chlorooctadecane 117 % 49.1-148

Cardinal Laboratories

*=Accredited Analyte

PLEASE NOTE: Liability and Damages. Cardinal's liability and client's exclusive remedy for any claim arising, whether based in contract or tort, shall be limited to the amount paid by client for analyses. All claims, including those for negligence and any other cause whatsoever shall be deemed waived unless made in writing and received by Cardinal within thirty (30) days after completion of the applicable service. In no event shall Cardinal be liable for incidental or consequential damages, including, without limitation, business interruptions, loss of use, or loss of profits incurred by client, its subsidiaries, affiliates or successors arising out of or related to the performance of the services hereunder by Cardinal, regardless of whether such claim is based upon any of the above stated reasons or otherwise. Results relate only to the samples identified above. This report shall not be reproduced except in full with written approval of Cardinal Laboratories.

Celey D. Keene, Lab Director/Quality Manager



PHONE (575) 393-2326 ° 101 E. MARLAND ° HOBBS, NM 88240

Analytical Results For:

ENSOLUM
HADLIE GREEN
3122 NATIONAL PARKS HWY
CARLSBAD NM, 88220
Fax To:

Received: 03/01/2023
Reported: 03/06/2023
Project Name: RGA #1
Project Number: 03C2012011
Project Location: BTA - EDDY CO NM

Sampling Date: 02/28/2023
Sampling Type: Soil
Sampling Condition: Cool & Intact
Sample Received By: Shalyn Rodriguez

Sample ID: SW 04 0-3' (H230956-15)

BTEx 8021B		mg/kg		Analyzed By: JH					
Analyte	Result	Reporting Limit	Analyzed	Method Blank	BS	% Recovery	True Value QC	RPD	Qualifier
Benzene*	<0.050	0.050	03/02/2023	ND	2.10	105	2.00	0.912	
Toluene*	<0.050	0.050	03/02/2023	ND	2.06	103	2.00	3.81	
Ethylbenzene*	<0.050	0.050	03/02/2023	ND	2.19	110	2.00	4.67	
Total Xylenes*	<0.150	0.150	03/02/2023	ND	6.73	112	6.00	5.20	
Total BTEx	<0.300	0.300	03/02/2023	ND					

Surrogate: 4-Bromofluorobenzene (PID) 122 % 71.5-134

Chloride, SM4500CI-B		mg/kg		Analyzed By: AC						
Analyte	Result	Reporting Limit	Analyzed	Method Blank	BS	% Recovery	True Value QC	RPD	Qualifier	
Chloride	192	16.0	03/02/2023	ND	432	108	400	3.77		

TPH 8015M		mg/kg		Analyzed By: MS					
Analyte	Result	Reporting Limit	Analyzed	Method Blank	BS	% Recovery	True Value QC	RPD	Qualifier
GRO C6-C10*	<10.0	10.0	03/02/2023	ND	223	112	200	7.63	
DRO >C10-C28*	<10.0	10.0	03/02/2023	ND	213	107	200	9.33	
EXT DRO >C28-C36	<10.0	10.0	03/02/2023	ND					

Surrogate: 1-Chlorooctane 110 % 48.2-134

Surrogate: 1-Chlorooctadecane 108 % 49.1-148

Cardinal Laboratories

*=Accredited Analyte

PLEASE NOTE: Liability and Damages. Cardinal's liability and client's exclusive remedy for any claim arising, whether based in contract or tort, shall be limited to the amount paid by client for analyses. All claims, including those for negligence and any other cause whatsoever shall be deemed waived unless made in writing and received by Cardinal within thirty (30) days after completion of the applicable service. In no event shall Cardinal be liable for incidental or consequential damages, including, without limitation, business interruptions, loss of use, or loss of profits incurred by client, its subsidiaries, affiliates or successors arising out of or related to the performance of the services hereunder by Cardinal, regardless of whether such claim is based upon any of the above stated reasons or otherwise. Results relate only to the samples identified above. This report shall not be reproduced except in full with written approval of Cardinal Laboratories.

Celey D. Keene, Lab Director/Quality Manager

PHONE (575) 393-2326 • 101 E. MARLAND • HOBBS, NM 88240

Notes and Definitions

S-04	The surrogate recovery for this sample is outside of established control limits due to a sample matrix effect.
QM-07	The spike recovery was outside acceptance limits for the MS and/or MSD. The batch was accepted based on acceptable LCS recovery.
ND	Analyte NOT DETECTED at or above the reporting limit
RPD	Relative Percent Difference
**	Samples not received at proper temperature of 6°C or below.
***	Insufficient time to reach temperature.
-	Chloride by SM4500Cl-B does not require samples be received at or below 6°C Samples reported on an as received basis (wet) unless otherwise noted on report

Cardinal Laboratories

*=Accredited Analyte

PLEASE NOTE: Liability and Damages. Cardinal's liability and client's exclusive remedy for any claim arising, whether based in contract or tort, shall be limited to the amount paid by client for analyses. All claims, including those for negligence and any other cause whatsoever shall be deemed waived unless made in writing and received by Cardinal within thirty (30) days after completion of the applicable service. In no event shall Cardinal be liable for incidental or consequential damages, including, without limitation, business interruptions, loss of use, or loss of profits incurred by client, its subsidiaries, affiliates or successors arising out of or related to the performance of the services hereunder by Cardinal, regardless of whether such claim is based upon any of the above stated reasons or otherwise. Results relate only to the samples identified above. This report shall not be reproduced except in full with written approval of Cardinal Laboratories.

A handwritten signature in black ink, appearing to read "Celey D. Keene".

Celey D. Keene, Lab Director/Quality Manager

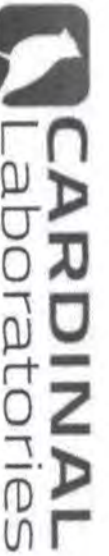

101 East Marland, Hobbs, NM 88240
(575) 393-2326 FAX (575) 393-2476

CHAIN-OF-CUSTODY AND ANALYSIS REQUEST

Page 1 of 2

Company Name: Ensolum, LLC

BILL TO

ANALYSIS REQUEST

Project Manager: Hadlie Green

P.O. #:

Address: 3122 Nat'l Parks Hwy

Company: BTA Oil

City: Carlsbad State: NM Zip: 88220

Attn: Bob Hall Address: 104 S. Reos St.

Phone #: 432.557.8895 Fax #:

City: Midland

Project #: RGA#1 Project Owner:

State: TX Zip: 79701

Project Name: 03C2012011

Phone #: 432.312.2203

Project Location: 32.30386, -104.05949

Sampler Name: Meredith Roberts

Fax #:

FOR LAB USE ONLY

Lab I.D. Sample I.D.

Depth (feet)

H230956

ES01

3'

(G)RAB OR (C)OMP.

CONTAINERS

GROUNDWATER

WASTEWATER

SOIL

OIL

SLUDGE

OTHER :

ACID/BASE:

ICE / COOL

OTHER :

DATE

TIME

1300

1305

1310

1315

1320

1325

1330

1410

1415

X

X

X

X

X

X

X

X

X

X

X

X

X

X

X

X

X

X

X

X

X

BTEX

Chlorides

TPH

PLEASE NOTE: Liability and damages, Cardinal's liability and client's exclusive remedy for any claim arising from this contract or tort, shall be limited to the amount paid by the client for the analysis. All claims, including those for negligence and any other cause whatsoever, shall be deemed waived unless made in writing and received by Cardinal within 30 days after completion of the applicable service. In no event shall Cardinal be liable for incidental or consequential damages, including without limitation, business interruptions, loss of use, or loss of profits incurred by client, its subsidiaries, affiliates or successors resulting in total or partial loss of or related to the performance of services hereunder by Cardinal, regardless of whether such claim is based upon any of the above stated reasons or otherwise.

Relinquished By:

Date: 3/1/23

Received By:

Verbal Result: ☐ Yes ☒ No

Add'l Phone #:

Email address: mroberts@ensolum.com

Relinquished By: [Signature]

Date: 3/1/23

Received By: [Signature]

REMARKS:

Incident #: NAPP2228347919

Delivered By: (Circle One)

Observed Temp. °C

3.5°C

Sample Condition

Cool Intact

Checked By: [Signature]

Turnaround Time:

Standard

Rush

☒

Bacteria (only)

Cool Intact

Observed Temp. °C

Corrected Temp. °C

Corrected Temp. °C

Sampler - UPS - Bus - Other:

Corrected Temp. °C

29.9°C

Yes

No

Yes

Thermometer ID #113

Correction Factor: -0.5°C

No

No

No

No

No

No

FORM-1000-R-3-2-1 (10/01/21)

† Cardinal cannot accept verbal changes. Please email changes to celey.keene@cardinallabsnm.com



101 East Marland, Hobbs, NM 88240
(575) 393-2326 FAX (575) 393-2476

CHAIN-OF-CUSTODY AND ANALYSIS REQUEST

Page 2 of 2

Company Name: Ensolum, LLC

BILL TO

ANALYSIS REQUEST

Project Manager: Hadlie Green

P.O. #:

Address: 3122 Nat'l Parks Hwy

Company: BTA Oil

City: Carlsbad State: NM Zip: 88220

Attn: Bob Hall

Phone #: 432-557-8895 Fax #:

Address: 104 S. Peccos St.

Project #: 03C2012011 Project Owner:

City: Midland

Project Name: RGA #1

State: TX Zip: 79701

Project Location: 32.30386, -104.05949

Phone #: 432-312-2203

Sampler Name: Meredith Roberts

Fax #:

FOR LAB USE ONLY

Lab I.D. Sample I.D.

Depth (feet)

H230956

FS11

0-3'

SW01

SW02

SW03

SW04

(G)RAB OR (C)OMP.

CONTAINERS

GROUNDWATER

WASTEWATER

SOIL

OIL

SLUDGE

OTHER :

ACID/BASE:

ICE / COOL

OTHER :

DATE

TIME

0825

1345

1350

1355

1355

1355

1355

1355

1355

1355

1355

1355

1355

1355

1355

1355

1355

1355

1355

1355

1355

1355

1355

1355

1355

1355

1355

1355

1355

1355

1355

1355

1355

1355

1355

1355

1355

1355

1355

1355

1355

1355

1355

1355

1355

1355

1355

1355

1355

1355

1355

1355

1355

1355

1355

1355

1355

1355

1355

1355

1355

1355

1355

1355

1355

1355

1355

1355

1355

1355

1355

1355

1355

1355

1355

1355

1355

1355

1355

1355

1355

1355

1355

1355

1355

1355

1355

1355

1355

1355

1355

1355

1355

1355

1355

1355

1355

1355

1355

1355

1355

1355

1355

1355

1355

1355

1355

1355

1355

1355

1355

1355

1355

1355

1355

1355

1355

1355

1355

1355

1355

1355

1355

1355

1355

1355

1355

1355

1355

1355

1355

1355

1355

1355

1355

1355

1355

1355

1355

1355

1355

1355

1355

1355

1355

1355

1355

1355

1355

1355

1355

1355

1355

1355

1355

1355

1355

1355

1355

1355

1355

1355

1355

1355

1355

1355

1355

1355

1355

1355

1355

1355

1355

1355

1355

1355

1355

1355

1355

1355

1355

1355

1355

1355

1355

1355

1355

1355

1355

1355

1355

1355

1355

1355

1355

1355

1355

1355

1355

1355

1355

1355

1355

1355

1355

1355

1355

1355

1355

1355

1355

1355

1355

1355

1355

1355

1355

1355

1355

1355

1355

1355

1355

1355

1355

1355

1355

1355

1355

1355

1355

1355

1355

1355

1355

1355

1355

1355

1355

1355

1355

1355

1355

1355

1355

1355

1355

1355

1355

1355

1355

1355

1355

1355

1355

1355

1355

1355

1355

1355

1355

1355

1355

1355

1355

1355

1355

1355

1355

1355



PHONE (575) 393-2326 ° 101 E. MARLAND ° HOBBS, NM 88240

April 04, 2023

HADLIE GREEN

ENSOLUM, LLC

705 W WADLEY AVE.

MIDLAND, TX 79705

RE: RGA #1

Enclosed are the results of analyses for samples received by the laboratory on 03/30/23 14:00.

Cardinal Laboratories is accredited through Texas NELAP under certificate number T104704398-22-15. Accreditation applies to drinking water, non-potable water and solid and chemical materials. All accredited analytes are denoted by an asterisk (*). For a complete list of accredited analytes and matrices visit the TCEQ website at www.tceq.texas.gov/field/ga/lab_accred_certif.html.

Cardinal Laboratories is accredited through the State of Colorado Department of Public Health and Environment for:

Method EPA 552.2	Total Haloacetic Acids (HAA-5)
Method EPA 524.2	Total Trihalomethanes (TTHM)
Method EPA 524.4	Regulated VOCs (V1, V2, V3)

Cardinal Laboratories is accredited through the State of New Mexico Environment Department for:

Method SM 9223-B	Total Coliform and E. coli (Colilert MMO-MUG)
Method EPA 524.2	Regulated VOCs and Total Trihalomethanes (TTHM)
Method EPA 552.2	Total Haloacetic Acids (HAA-5)

Accreditation applies to public drinking water matrices for State of Colorado and New Mexico.

This report meets NELAP requirements and is made up of a cover page, analytical results, and a copy of the original chain-of-custody. If you have any questions concerning this report, please feel free to contact me.

Sincerely,

A handwritten signature in black ink that reads "Celey D. Keene". The signature is fluid and cursive, with the first letters of the first and last names being capitalized and prominent.

Celey D. Keene

Lab Director/Quality Manager



PHONE (575) 393-2326 ° 101 E. MARLAND ° HOBBS, NM 88240

Analytical Results For:ENSOLUM, LLC
705 W WADLEY AVE.
MIDLAND TX, 79705Project: RGA #1
Project Number: 03C2012011
Project Manager: HADLIE GREEN
Fax To:Reported:
04-Apr-23 13:50

Sample ID	Laboratory ID	Matrix	Date Sampled	Date Received
FS 01 A 3.25'	H231477-01	Soil	30-Mar-23 10:30	30-Mar-23 14:00
FS 02 A 3.25'	H231477-02	Soil	30-Mar-23 10:35	30-Mar-23 14:00
FS 03 A 3.25'	H231477-03	Soil	30-Mar-23 10:40	30-Mar-23 14:00
FS 04 A 3.25'	H231477-04	Soil	30-Mar-23 10:45	30-Mar-23 14:00
FS 05 A 3.25'	H231477-05	Soil	30-Mar-23 10:50	30-Mar-23 14:00
FS 06 A 3.25'	H231477-06	Soil	30-Mar-23 10:55	30-Mar-23 14:00

*** There was insufficient time for the samples to reach the temperature of 6C or below.

Cardinal Laboratories

*=Accredited Analyte

PLEASE NOTE: Liability and Damages. Cardinal's liability and client's exclusive remedy for any claim arising, whether based in contract or tort, shall be limited to the amount paid by client for analyses. All claims, including those for negligence or any other cause whatsoever shall be deemed waived unless made in writing and received by Cardinal within thirty (30) days after completion of the applicable service. In no event shall Cardinal be liable for incidental or consequential damage including, without limitation, business interruptions, loss of use, or loss of profits incurred by client, its subsidiaries, affiliates or successors arising out of or related to the performance of the services hereunder by Cardinal, regardless of whether such claim is based upon any of the above stated reasons or otherwise. Results relate only to the samples identified above. This report shall not be reproduced except in full with written approval of Cardinal Laboratories.

A handwritten signature in cursive script, appearing to read "Celey D. Keene".

Celey D. Keene, Lab Director/Quality Manager



PHONE (575) 393-2326 ° 101 E. MARLAND ° HOBBS, NM 88240

Analytical Results For:

ENSOLUM, LLC
705 W WADLEY AVE.
MIDLAND TX, 79705

Project: RGA #1
Project Number: 03C2012011
Project Manager: HADLIE GREEN
Fax To:

Reported:
04-Apr-23 13:50

FS 01 A 3.25'
H231477-01 (Soil)

Analyte	Result	MDL	Reporting Limit	Units	Dilution	Batch	Analyst	Analyzed	Method	Notes
---------	--------	-----	-----------------	-------	----------	-------	---------	----------	--------	-------

Cardinal Laboratories**Inorganic Compounds**

Chloride	96.0		16.0	mg/kg	4	3033115	AC	31-Mar-23	4500-Cl-B	
-----------------	-------------	--	------	-------	---	---------	----	-----------	-----------	--

Volatile Organic Compounds by EPA Method 8021

Benzene*	<0.050		0.050	mg/kg	50	3033029	JH	30-Mar-23	8021B	
Toluene*	<0.050		0.050	mg/kg	50	3033029	JH	30-Mar-23	8021B	
Ethylbenzene*	<0.050		0.050	mg/kg	50	3033029	JH	30-Mar-23	8021B	
Total Xylenes*	<0.150		0.150	mg/kg	50	3033029	JH	30-Mar-23	8021B	
Total BTEX	<0.300		0.300	mg/kg	50	3033029	JH	30-Mar-23	8021B	

Surrogate: 4-Bromofluorobenzene (PID)			105 %	71.5-134		3033029	JH	30-Mar-23	8021B	
---------------------------------------	--	--	-------	----------	--	---------	----	-----------	-------	--

Petroleum Hydrocarbons by GC FID

GRO C6-C10*	<10.0		10.0	mg/kg	1	3033027	MS	31-Mar-23	8015B	
DRO >C10-C28*	674		10.0	mg/kg	1	3033027	MS	31-Mar-23	8015B	
EXT DRO >C28-C36	142		10.0	mg/kg	1	3033027	MS	31-Mar-23	8015B	

Surrogate: 1-Chlorooctane			98.6 %	48.2-134		3033027	MS	31-Mar-23	8015B	
---------------------------	--	--	--------	----------	--	---------	----	-----------	-------	--

Surrogate: 1-Chlorooctadecane			130 %	49.1-148		3033027	MS	31-Mar-23	8015B	
-------------------------------	--	--	-------	----------	--	---------	----	-----------	-------	--

Cardinal Laboratories

*=Accredited Analyte

PLEASE NOTE: Liability and Damages. Cardinal's liability and client's exclusive remedy for any claim arising, whether based in contract or tort, shall be limited to the amount paid by client for analyses. All claims, including those for negligence or any other cause whatsoever shall be deemed waived unless made in writing and received by Cardinal within thirty (30) days after completion of the applicable service. In no event shall Cardinal be liable for incidental or consequential damage including, without limitation, business interruptions, loss of use, or loss of profits incurred by client, its subsidiaries, affiliates or successors arising out of or related to the performance of the services hereunder by Cardinal, regardless of whether such claim is based upon any of the above stated reasons or otherwise. Results relate only to the samples identified above. This report shall not be reproduced except in full with written approval of Cardinal Laboratories.

Celey D. Keene, Lab Director/Quality Manager



PHONE (575) 393-2326 ° 101 E. MARLAND ° HOBBS, NM 88240

Analytical Results For:

ENSOLUM, LLC
705 W WADLEY AVE.
MIDLAND TX, 79705

Project: RGA #1
Project Number: 03C2012011
Project Manager: HADLIE GREEN
Fax To:

Reported:
04-Apr-23 13:50

FS 02 A 3.25'**H231477-02 (Soil)**

Analyte	Result	MDL	Reporting Limit	Units	Dilution	Batch	Analyst	Analyzed	Method	Notes
---------	--------	-----	-----------------	-------	----------	-------	---------	----------	--------	-------

Cardinal Laboratories**Inorganic Compounds**

Chloride	288		16.0	mg/kg	4	3033115	AC	31-Mar-23	4500-Cl-B	
-----------------	------------	--	------	-------	---	---------	----	-----------	-----------	--

Volatile Organic Compounds by EPA Method 8021

Benzene*	<0.050		0.050	mg/kg	50	3033029	JH	30-Mar-23	8021B	
Toluene*	<0.050		0.050	mg/kg	50	3033029	JH	30-Mar-23	8021B	
Ethylbenzene*	<0.050		0.050	mg/kg	50	3033029	JH	30-Mar-23	8021B	
Total Xylenes*	<0.150		0.150	mg/kg	50	3033029	JH	30-Mar-23	8021B	
Total BTEX	<0.300		0.300	mg/kg	50	3033029	JH	30-Mar-23	8021B	

Surrogate: 4-Bromofluorobenzene (PID)			105 %		71.5-134	3033029	JH	30-Mar-23	8021B	
---------------------------------------	--	--	-------	--	----------	---------	----	-----------	-------	--

Petroleum Hydrocarbons by GC FID

GRO C6-C10*	<10.0		10.0	mg/kg	1	3033027	MS	31-Mar-23	8015B	
DRO >C10-C28*	<10.0		10.0	mg/kg	1	3033027	MS	31-Mar-23	8015B	
EXT DRO >C28-C36	<10.0		10.0	mg/kg	1	3033027	MS	31-Mar-23	8015B	

Surrogate: 1-Chlorooctane			93.1 %		48.2-134	3033027	MS	31-Mar-23	8015B	
---------------------------	--	--	--------	--	----------	---------	----	-----------	-------	--

Surrogate: 1-Chlorooctadecane			107 %		49.1-148	3033027	MS	31-Mar-23	8015B	
-------------------------------	--	--	-------	--	----------	---------	----	-----------	-------	--

Cardinal Laboratories

*=Accredited Analyte

PLEASE NOTE: Liability and Damages. Cardinal's liability and client's exclusive remedy for any claim arising, whether based in contract or tort, shall be limited to the amount paid by client for analyses. All claims, including those for negligence or any other cause whatsoever shall be deemed waived unless made in writing and received by Cardinal within thirty (30) days after completion of the applicable service. In no event shall Cardinal be liable for incidental or consequential damage including, without limitation, business interruptions, loss of use, or loss of profits incurred by client, its subsidiaries, affiliates or successors arising out of or related to the performance of the services hereunder by Cardinal, regardless of whether such claim is based upon any of the above stated reasons or otherwise. Results relate only to the samples identified above. This report shall not be reproduced except in full with written approval of Cardinal Laboratories.

Celey D. Keene, Lab Director/Quality Manager



PHONE (575) 393-2326 ° 101 E. MARLAND ° HOBBS, NM 88240

Analytical Results For:

ENSOLUM, LLC
705 W WADLEY AVE.
MIDLAND TX, 79705

Project: RGA #1
Project Number: 03C2012011
Project Manager: HADLIE GREEN
Fax To:

Reported:
04-Apr-23 13:50

FS 03 A 3.25'
H231477-03 (Soil)

Analyte	Result	MDL	Reporting Limit	Units	Dilution	Batch	Analyst	Analyzed	Method	Notes
---------	--------	-----	-----------------	-------	----------	-------	---------	----------	--------	-------

Cardinal Laboratories**Inorganic Compounds**

Chloride	96.0		16.0	mg/kg	4	3033115	AC	31-Mar-23	4500-Cl-B	
-----------------	-------------	--	------	-------	---	---------	----	-----------	-----------	--

Volatile Organic Compounds by EPA Method 8021

Benzene*	<0.050		0.050	mg/kg	50	3033029	JH	30-Mar-23	8021B	
Toluene*	<0.050		0.050	mg/kg	50	3033029	JH	30-Mar-23	8021B	
Ethylbenzene*	<0.050		0.050	mg/kg	50	3033029	JH	30-Mar-23	8021B	
Total Xylenes*	<0.150		0.150	mg/kg	50	3033029	JH	30-Mar-23	8021B	
Total BTEX	<0.300		0.300	mg/kg	50	3033029	JH	30-Mar-23	8021B	

<i>Surrogate: 4-Bromofluorobenzene (PID)</i>			105 %	71.5-134		3033029	JH	30-Mar-23	8021B	
--	--	--	-------	----------	--	---------	----	-----------	-------	--

Petroleum Hydrocarbons by GC FID

GRO C6-C10*	<10.0		10.0	mg/kg	1	3033027	MS	31-Mar-23	8015B	
DRO >C10-C28*	<10.0		10.0	mg/kg	1	3033027	MS	31-Mar-23	8015B	
EXT DRO >C28-C36	<10.0		10.0	mg/kg	1	3033027	MS	31-Mar-23	8015B	

<i>Surrogate: 1-Chlorooctane</i>			91.7 %	48.2-134		3033027	MS	31-Mar-23	8015B	
----------------------------------	--	--	--------	----------	--	---------	----	-----------	-------	--

<i>Surrogate: 1-Chlorooctadecane</i>			107 %	49.1-148		3033027	MS	31-Mar-23	8015B	
--------------------------------------	--	--	-------	----------	--	---------	----	-----------	-------	--

Cardinal Laboratories

*=Accredited Analyte

PLEASE NOTE: Liability and Damages. Cardinal's liability and client's exclusive remedy for any claim arising, whether based in contract or tort, shall be limited to the amount paid by client for analyses. All claims, including those for negligence or any other cause whatsoever shall be deemed waived unless made in writing and received by Cardinal within thirty (30) days after completion of the applicable service. In no event shall Cardinal be liable for incidental or consequential damage including, without limitation, business interruptions, loss of use, or loss of profits incurred by client, its subsidiaries, affiliates or successors arising out of or related to the performance of the services hereunder by Cardinal, regardless of whether such claim is based upon any of the above stated reasons or otherwise. Results relate only to the samples identified above. This report shall not be reproduced except in full with written approval of Cardinal Laboratories.

Celey D. Keene, Lab Director/Quality Manager



PHONE (575) 393-2326 ° 101 E. MARLAND ° HOBBS, NM 88240

Analytical Results For:

ENSOLUM, LLC
705 W WADLEY AVE.
MIDLAND TX, 79705

Project: RGA #1
Project Number: 03C2012011
Project Manager: HADLIE GREEN
Fax To:

Reported:
04-Apr-23 13:50

FS 04 A 3.25'
H231477-04 (Soil)

Analyte	Result	MDL	Reporting Limit	Units	Dilution	Batch	Analyst	Analyzed	Method	Notes
---------	--------	-----	-----------------	-------	----------	-------	---------	----------	--------	-------

Cardinal Laboratories**Inorganic Compounds**

Chloride	1420		16.0	mg/kg	4	3033115	AC	31-Mar-23	4500-Cl-B	
-----------------	-------------	--	------	-------	---	---------	----	-----------	-----------	--

Volatile Organic Compounds by EPA Method 8021

Benzene*	<0.050		0.050	mg/kg	50	3033029	JH	31-Mar-23	8021B	
Toluene*	<0.050		0.050	mg/kg	50	3033029	JH	31-Mar-23	8021B	
Ethylbenzene*	<0.050		0.050	mg/kg	50	3033029	JH	31-Mar-23	8021B	
Total Xylenes*	<0.150		0.150	mg/kg	50	3033029	JH	31-Mar-23	8021B	
Total BTEX	<0.300		0.300	mg/kg	50	3033029	JH	31-Mar-23	8021B	
Surrogate: 4-Bromofluorobenzene (PID)			106 %	71.5-134		3033029	JH	31-Mar-23	8021B	

Petroleum Hydrocarbons by GC FID

GRO C6-C10*	<10.0		10.0	mg/kg	1	3033027	MS	31-Mar-23	8015B	
DRO >C10-C28*	<10.0		10.0	mg/kg	1	3033027	MS	31-Mar-23	8015B	
EXT DRO >C28-C36	<10.0		10.0	mg/kg	1	3033027	MS	31-Mar-23	8015B	
Surrogate: 1-Chlorooctane			98.1 %	48.2-134		3033027	MS	31-Mar-23	8015B	
Surrogate: 1-Chlorooctadecane			116 %	49.1-148		3033027	MS	31-Mar-23	8015B	

Cardinal Laboratories

*=Accredited Analyte

PLEASE NOTE: Liability and Damages. Cardinal's liability and client's exclusive remedy for any claim arising, whether based in contract or tort, shall be limited to the amount paid by client for analyses. All claims, including those for negligence or any other cause whatsoever shall be deemed waived unless made in writing and received by Cardinal within thirty (30) days after completion of the applicable service. In no event shall Cardinal be liable for incidental or consequential damage including, without limitation, business interruptions, loss of use, or loss of profits incurred by client, its subsidiaries, affiliates or successors arising out of or related to the performance of the services hereunder by Cardinal, regardless of whether such claim is based upon any of the above stated reasons or otherwise. Results relate only to the samples identified above. This report shall not be reproduced except in full with written approval of Cardinal Laboratories.

Celey D. Keene, Lab Director/Quality Manager



PHONE (575) 393-2326 ° 101 E. MARLAND ° HOBBS, NM 88240

Analytical Results For:

ENSOLUM, LLC
705 W WADLEY AVE.
MIDLAND TX, 79705

Project: RGA #1
Project Number: 03C2012011
Project Manager: HADLIE GREEN
Fax To:

Reported:
04-Apr-23 13:50

FS 05 A 3.25'**H231477-05 (Soil)**

Analyte	Result	MDL	Reporting Limit	Units	Dilution	Batch	Analyst	Analyzed	Method	Notes
---------	--------	-----	-----------------	-------	----------	-------	---------	----------	--------	-------

Cardinal Laboratories**Inorganic Compounds**

Chloride	880		16.0	mg/kg	4	3033115	AC	31-Mar-23	4500-Cl-B	
-----------------	------------	--	------	-------	---	---------	----	-----------	-----------	--

Volatile Organic Compounds by EPA Method 8021

Benzene*	<0.050		0.050	mg/kg	50	3033029	JH	31-Mar-23	8021B	
Toluene*	<0.050		0.050	mg/kg	50	3033029	JH	31-Mar-23	8021B	
Ethylbenzene*	<0.050		0.050	mg/kg	50	3033029	JH	31-Mar-23	8021B	
Total Xylenes*	<0.150		0.150	mg/kg	50	3033029	JH	31-Mar-23	8021B	
Total BTEX	<0.300		0.300	mg/kg	50	3033029	JH	31-Mar-23	8021B	

Surrogate: 4-Bromofluorobenzene (PID)			106 %		71.5-134	3033029	JH	31-Mar-23	8021B	
---------------------------------------	--	--	-------	--	----------	---------	----	-----------	-------	--

Petroleum Hydrocarbons by GC FID

GRO C6-C10*	<10.0		10.0	mg/kg	1	3033027	MS	31-Mar-23	8015B	
DRO >C10-C28*	205		10.0	mg/kg	1	3033027	MS	31-Mar-23	8015B	
EXT DRO >C28-C36	26.0		10.0	mg/kg	1	3033027	MS	31-Mar-23	8015B	

Surrogate: 1-Chlorooctane			91.2 %		48.2-134	3033027	MS	31-Mar-23	8015B	
---------------------------	--	--	--------	--	----------	---------	----	-----------	-------	--

Surrogate: 1-Chlorooctadecane			115 %		49.1-148	3033027	MS	31-Mar-23	8015B	
-------------------------------	--	--	-------	--	----------	---------	----	-----------	-------	--

Cardinal Laboratories

*=Accredited Analyte

PLEASE NOTE: Liability and Damages. Cardinal's liability and client's exclusive remedy for any claim arising, whether based in contract or tort, shall be limited to the amount paid by client for analyses. All claims, including those for negligence or any other cause whatsoever shall be deemed waived unless made in writing and received by Cardinal within thirty (30) days after completion of the applicable service. In no event shall Cardinal be liable for incidental or consequential damage including, without limitation, business interruptions, loss of use, or loss of profits incurred by client, its subsidiaries, affiliates or successors arising out of or related to the performance of the services hereunder by Cardinal, regardless of whether such claim is based upon any of the above stated reasons or otherwise. Results relate only to the samples identified above. This report shall not be reproduced except in full with written approval of Cardinal Laboratories.

Celey D. Keene, Lab Director/Quality Manager



PHONE (575) 393-2326 ° 101 E. MARLAND ° HOBBS, NM 88240

Analytical Results For:

ENSOLUM, LLC
705 W WADLEY AVE.
MIDLAND TX, 79705

Project: RGA #1
Project Number: 03C2012011
Project Manager: HADLIE GREEN
Fax To:

Reported:
04-Apr-23 13:50

FS 06 A 3.25'
H231477-06 (Soil)

Analyte	Result	MDL	Reporting Limit	Units	Dilution	Batch	Analyst	Analyzed	Method	Notes
---------	--------	-----	-----------------	-------	----------	-------	---------	----------	--------	-------

Cardinal Laboratories**Inorganic Compounds**

Chloride	3040		16.0	mg/kg	4	3033115	AC	31-Mar-23	4500-Cl-B	
-----------------	-------------	--	------	-------	---	---------	----	-----------	-----------	--

Volatile Organic Compounds by EPA Method 8021

Benzene*	<0.050		0.050	mg/kg	50	3033029	JH	31-Mar-23	8021B	
Toluene*	<0.050		0.050	mg/kg	50	3033029	JH	31-Mar-23	8021B	
Ethylbenzene*	<0.050		0.050	mg/kg	50	3033029	JH	31-Mar-23	8021B	
Total Xylenes*	<0.150		0.150	mg/kg	50	3033029	JH	31-Mar-23	8021B	
Total BTEX	<0.300		0.300	mg/kg	50	3033029	JH	31-Mar-23	8021B	

<i>Surrogate: 4-Bromofluorobenzene (PID)</i>			107 %		71.5-134	3033029	JH	31-Mar-23	8021B	
--	--	--	-------	--	----------	---------	----	-----------	-------	--

Petroleum Hydrocarbons by GC FID

GRO C6-C10*	<10.0		10.0	mg/kg	1	3033027	MS	31-Mar-23	8015B	
DRO >C10-C28*	<10.0		10.0	mg/kg	1	3033027	MS	31-Mar-23	8015B	
EXT DRO >C28-C36	<10.0		10.0	mg/kg	1	3033027	MS	31-Mar-23	8015B	

<i>Surrogate: 1-Chlorooctane</i>			97.3 %		48.2-134	3033027	MS	31-Mar-23	8015B	
----------------------------------	--	--	--------	--	----------	---------	----	-----------	-------	--

<i>Surrogate: 1-Chlorooctadecane</i>			115 %		49.1-148	3033027	MS	31-Mar-23	8015B	
--------------------------------------	--	--	-------	--	----------	---------	----	-----------	-------	--

Cardinal Laboratories

*=Accredited Analyte

PLEASE NOTE: Liability and Damages. Cardinal's liability and client's exclusive remedy for any claim arising, whether based in contract or tort, shall be limited to the amount paid by client for analyses. All claims, including those for negligence or any other cause whatsoever shall be deemed waived unless made in writing and received by Cardinal within thirty (30) days after completion of the applicable service. In no event shall Cardinal be liable for incidental or consequential damage including, without limitation, business interruptions, loss of use, or loss of profits incurred by client, its subsidiaries, affiliates or successors arising out of or related to the performance of the services hereunder by Cardinal, regardless of whether such claim is based upon any of the above stated reasons or otherwise. Results relate only to the samples identified above. This report shall not be reproduced except in full with written approval of Cardinal Laboratories.

Celey D. Keene, Lab Director/Quality Manager



PHONE (575) 393-2326 • 101 E. MARLAND • HOBBS, NM 88240

Analytical Results For:

ENSOLUM, LLC
705 W WADLEY AVE.
MIDLAND TX, 79705

Project: RGA #1
Project Number: 03C2012011
Project Manager: HADLIE GREEN
Fax To:

Reported:
04-Apr-23 13:50

Inorganic Compounds - Quality Control**Cardinal Laboratories**

Analyte	Result	Reporting Limit	Units	Spike Level	Source Result	%REC Limits	RPD	RPD Limit	Notes
Batch 3033115 - 1:4 DI Water									
Blank (3033115-BLK1)					Prepared & Analyzed: 31-Mar-23				
Chloride	ND	16.0	mg/kg						
LCS (3033115-BS1)					Prepared & Analyzed: 31-Mar-23				
Chloride	416	16.0	mg/kg	400		104	80-120		
LCS Dup (3033115-BSD1)					Prepared & Analyzed: 31-Mar-23				
Chloride	416	16.0	mg/kg	400		104	80-120	0.00	20

Cardinal Laboratories

*=Accredited Analyte

PLEASE NOTE: Liability and Damages. Cardinal's liability and client's exclusive remedy for any claim arising, whether based in contract or tort, shall be limited to the amount paid by client for analyses. All claims, including those for negligence or any other cause whatsoever shall be deemed waived unless made in writing and received by Cardinal within thirty (30) days after completion of the applicable service. In no event shall Cardinal be liable for incidental or consequential damage including, without limitation, business interruptions, loss of use, or loss of profits incurred by client, its subsidiaries, affiliates or successors arising out of or related to the performance of the services hereunder by Cardinal, regardless of whether such claim is based upon any of the above stated reasons or otherwise. Results relate only to the samples identified above. This report shall not be reproduced except in full with written approval of Cardinal Laboratories.

Celey D. Keene, Lab Director/Quality Manager



PHONE (575) 393-2326 ° 101 E. MARLAND ° HOBBS, NM 88240

Analytical Results For:

ENSOLUM, LLC
705 W WADLEY AVE.
MIDLAND TX, 79705

Project: RGA #1
Project Number: 03C2012011
Project Manager: HADLIE GREEN
Fax To:

Reported:
04-Apr-23 13:50

Volatile Organic Compounds by EPA Method 8021 - Quality Control**Cardinal Laboratories**

Analyte	Result	Reporting Limit	Units	Spike Level	Source Result	%REC	%REC Limits	RPD	RPD Limit	Notes
---------	--------	-----------------	-------	-------------	---------------	------	-------------	-----	-----------	-------

Batch 3033029 - Volatiles**Blank (3033029-BLK1)**

Prepared & Analyzed: 30-Mar-23

Benzene	ND	0.050	mg/kg							
Toluene	ND	0.050	mg/kg							
Ethylbenzene	ND	0.050	mg/kg							
Total Xylenes	ND	0.150	mg/kg							
Total BTEX	ND	0.300	mg/kg							
Surrogate: 4-Bromofluorobenzene (PID)	0.0539		mg/kg	0.0500		108	71.5-134			

LCS (3033029-BS1)

Prepared & Analyzed: 30-Mar-23

Benzene	2.04	0.050	mg/kg	2.00		102	81.4-118			
Toluene	2.07	0.050	mg/kg	2.00		103	88.7-121			
Ethylbenzene	2.12	0.050	mg/kg	2.00		106	86.1-120			
m,p-Xylene	4.36	0.100	mg/kg	4.00		109	88.2-124			
o-Xylene	2.08	0.050	mg/kg	2.00		104	84.9-118			
Total Xylenes	6.44	0.150	mg/kg	6.00		107	87.3-122			
Surrogate: 4-Bromofluorobenzene (PID)	0.0511		mg/kg	0.0500		102	71.5-134			

LCS Dup (3033029-BSD1)

Prepared & Analyzed: 30-Mar-23

Benzene	1.93	0.050	mg/kg	2.00		96.5	81.4-118	5.49	15.8	
Toluene	1.94	0.050	mg/kg	2.00		97.1	88.7-121	6.33	15.9	
Ethylbenzene	2.00	0.050	mg/kg	2.00		100	86.1-120	5.64	16	
m,p-Xylene	4.14	0.100	mg/kg	4.00		103	88.2-124	5.21	16.2	
o-Xylene	1.98	0.050	mg/kg	2.00		99.2	84.9-118	4.87	16.7	
Total Xylenes	6.12	0.150	mg/kg	6.00		102	87.3-122	5.10	16.3	
Surrogate: 4-Bromofluorobenzene (PID)	0.0507		mg/kg	0.0500		101	71.5-134			

Cardinal Laboratories

*=Accredited Analyte

PLEASE NOTE: Liability and Damages. Cardinal's liability and client's exclusive remedy for any claim arising, whether based in contract or tort, shall be limited to the amount paid by client for analyses. All claims, including those for negligence or any other cause whatsoever shall be deemed waived unless made in writing and received by Cardinal within thirty (30) days after completion of the applicable service. In no event shall Cardinal be liable for incidental or consequential damage including, without limitation, business interruptions, loss of use, or loss of profits incurred by client, its subsidiaries, affiliates or successors arising out of or related to the performance of the services hereunder by Cardinal, regardless of whether such claim is based upon any of the above stated reasons or otherwise. Results relate only to the samples identified above. This report shall not be reproduced except in full with written approval of Cardinal Laboratories.

Celey D. Keene, Lab Director/Quality Manager



PHONE (575) 393-2326 • 101 E. MARLAND • HOBBS, NM 88240

Analytical Results For:

ENSOLUM, LLC
705 W WADLEY AVE.
MIDLAND TX, 79705

Project: RGA #1
Project Number: 03C2012011
Project Manager: HADLIE GREEN
Fax To:

Reported:
04-Apr-23 13:50

Petroleum Hydrocarbons by GC FID - Quality Control**Cardinal Laboratories**

Analyte	Result	Reporting Limit	Units	Spike Level	Source Result	%REC	%REC Limits	RPD	RPD Limit	Notes
---------	--------	--------------------	-------	----------------	------------------	------	----------------	-----	--------------	-------

Batch 3033027 - General Prep - Organics**Blank (3033027-BLK1)**

Prepared & Analyzed: 30-Mar-23

GRO C6-C10	ND	10.0	mg/kg							
DRO >C10-C28	ND	10.0	mg/kg							
EXT DRO >C28-C36	ND	10.0	mg/kg							
Surrogate: 1-Chlorooctane	54.6		mg/kg	50.0		109	48.2-134			
Surrogate: 1-Chlorooctadecane	64.5		mg/kg	50.0		129	49.1-148			

LCS (3033027-BS1)

Prepared & Analyzed: 30-Mar-23

GRO C6-C10	210	10.0	mg/kg	200		105	78.5-124			
DRO >C10-C28	235	10.0	mg/kg	200		117	72.5-126			
Total TPH C6-C28	445	10.0	mg/kg	400		111	77.6-123			
Surrogate: 1-Chlorooctane	59.0		mg/kg	50.0		118	48.2-134			
Surrogate: 1-Chlorooctadecane	67.0		mg/kg	50.0		134	49.1-148			

LCS Dup (3033027-BSD1)

Prepared & Analyzed: 30-Mar-23

GRO C6-C10	206	10.0	mg/kg	200		103	78.5-124	2.20	17.7	
DRO >C10-C28	217	10.0	mg/kg	200		109	72.5-126	7.72	21	
Total TPH C6-C28	423	10.0	mg/kg	400		106	77.6-123	5.07	18.5	
Surrogate: 1-Chlorooctane	56.7		mg/kg	50.0		113	48.2-134			
Surrogate: 1-Chlorooctadecane	68.1		mg/kg	50.0		136	49.1-148			

Cardinal Laboratories

*=Accredited Analyte

PLEASE NOTE: Liability and Damages. Cardinal's liability and client's exclusive remedy for any claim arising, whether based in contract or tort, shall be limited to the amount paid by client for analyses. All claims, including those for negligence or any other cause whatsoever shall be deemed waived unless made in writing and received by Cardinal within thirty (30) days after completion of the applicable service. In no event shall Cardinal be liable for incidental or consequential damage including, without limitation, business interruptions, loss of use, or loss of profits incurred by client, its subsidiaries, affiliates or successors arising out of or related to the performance of the services hereunder by Cardinal, regardless of whether such claim is based upon any of the above stated reasons or otherwise. Results relate only to the samples identified above. This report shall not be reproduced except in full with written approval of Cardinal Laboratories.

Celey D. Keene, Lab Director/Quality Manager



PHONE (575) 393-2326 ° 101 E. MARLAND ° HOBBS, NM 88240

Notes and Definitions

ND	Analyte NOT DETECTED at or above the reporting limit
RPD	Relative Percent Difference
**	Samples not received at proper temperature of 6°C or below.
***	Insufficient time to reach temperature.
-	Chloride by SM4500Cl-B does not require samples be received at or below 6°C Samples reported on an as received basis (wet) unless otherwise noted on report

Cardinal Laboratories

*=Accredited Analyte

PLEASE NOTE: Liability and Damages. Cardinal's liability and client's exclusive remedy for any claim arising, whether based in contract or tort, shall be limited to the amount paid by client for analyses. All claims, including those for negligence or any other cause whatsoever shall be deemed waived unless made in writing and received by Cardinal within thirty (30) days after completion of the applicable service. In no event shall Cardinal be liable for incidental or consequential damage including, without limitation, business interruptions, loss of use, or loss of profits incurred by client, its subsidiaries, affiliates or successors arising out of or related to the performance of the services hereunder by Cardinal, regardless of whether such claim is based upon any of the above stated reasons or otherwise. Results relate only to the samples identified above. This report shall not be reproduced except in full with written approval of Cardinal Laboratories.

A handwritten signature in black ink, appearing to read "Celey D. Keene".

Celey D. Keene, Lab Director/Quality Manager



101 East Marland, Hobbs, NM 88240
(575) 393-2326 FAX (575) 393-2476

CHAIN-OF-CUSTODY AND ANALYSIS REQUEST

Company Name: Ensolum, LLC										BILL TO										ANALYSIS REQUEST									
Project Manager: Hadlie Green										P.O. #:																			
Address: 601 N Marlenfeld Street, Suite 400										Company: BTA Oil																			
City: Midland										Attn: Bob Hall																			
Phone #: 432-557-8895										Address:																			
Project #: 03C2012011										City:																			
Project Name: RGA #1										State:																			
Project Location: 32.3039, -104.0595										Phone #:																			
Sampler Name: Peter Van Patten										Fax #:																			

FOR LAB USE ONLY		Lab I.D.	Sample I.D.	Depth (feet)	(G)RAB OR (C)OMP.	# CONTAINERS	MATRIX							PRESERV.	SAMPLING	DATE	TIME	TPH	BTEX	Chloride
Observed Temp. °C	Corrected Temp. °C						SOIL	OIL	SLUDGE	OTHER :	ACID/BASE:	ICE / COOL	OTHER :							
		H931477	ES01A	3.25'	C	1									3-30-23	1030				
			ES02A	3.25'	C	1									3-30-23	1035				
			ES03A	3.25'	C	1									3-30-23	1040				
			ES04A	3.25'	C	1									3-30-23	1045				
			ES05A	3.25'	C	1									3-30-23	1050				
			ES06A	3.25'	C	1									3-30-23	1055				

Relinquished By: <i>[Signature]</i>		Date: 3-30-23	Received By: <i>[Signature]</i>
Relinquished By: <i>[Signature]</i>		Date: 1400	Received By: <i>[Signature]</i>

Delivered By: (Circle One) Sampler - UPS Bus Other:	Observed Temp. °C 11.3	Sample Condition Cool Intact <input checked="" type="checkbox"/> Yes <input type="checkbox"/> No	CHECKED BY: <i>[Signature]</i>
Turnaround Time: 24h <i>Rush</i>	Thermometer ID #113 Correction Factor -0.5°C	Bacteria (only) Sample Condition <input checked="" type="checkbox"/> Cool <input type="checkbox"/> Intact <input type="checkbox"/> Yes <input type="checkbox"/> No	REMARKS: TEMD BLANK: 5.4i

PLEASE NOTE: Liability and Damages. Cardinal's liability and client's exclusive remedy for any claim arising whether based in contract or tort, shall be limited to the amount paid by the client for the analyses. All claims, including those for negligence and any other cause whatsoever shall be deemed waived unless made in writing and received by Cardinal within 30 days after completion of the applicable service. In no event shall Cardinal be liable for incidental or consequential damages, including without limitation, business interruptions, loss of use, or loss of profits incurred by client, its subsidiaries, affiliates or successors, arising out of or related to the performance of services hereunder by Cardinal. Regardless of whether such claim is based upon any of the above stated reasons or otherwise.



APPENDIX E

NMOCD Notifications

From: [Enviro, OCD, EMNRD](#)
To: [Hadlie Green](#); [Bratcher, Michael, EMNRD](#); [Nobui, Jennifer, EMNRD](#)
Subject: Re: [EXTERNAL] BTA - Sampling Notification - Week of November 14th - November 18th
Date: Monday, November 14, 2022 5:00:37 PM
Attachments: [image001.png](#)
[image002.png](#)
[image003.png](#)
[image004.png](#)

[**EXTERNAL EMAIL]**

Please be aware that notification requirements are **two business days**, per rule. Please proceed on your schedule. Also, please include this, and all correspondence, in the closure report to insure inclusion in the project file.

From: Hadlie Green <hgreen@ensolum.com>
Sent: Monday, November 14, 2022 3:53 PM
To: Enviro, OCD, EMNRD <OCD.Enviro@emnrd.nm.gov>
Cc: Tacoma Morrissey <tmorrissey@ensolum.com>; Bob Hall <bhall@btaoil.com>
Subject: [EXTERNAL] BTA - Sampling Notification - Week of November 14th - November 18th

CAUTION: This email originated outside of our organization. Exercise caution prior to clicking on links or opening attachments.

All,

BTA anticipates collecting confirmation samples at the following locations this week, November 14th through the 18th.

- Mesa B #2 Poly Line Coupling Failure (nAPP2229734031)
 - GPS: 32.05169, -103.6057
- RGA #1 Stuffing Box Failure (nAPP2228347919)
 - GPS: 32.30386, -104.05949

Thank you,



Hadlie Green
Staff Geologist
432-557-8895
hgreen@ensolum.com
Ensolum, LLC
in f 

From: [Hamlet, Robert, EMNRD](#)
To: [Hadlie Green](#)
Cc: [Bob Hall](#); [Tacoma Morrissey](#); [Bratcher, Michael, EMNRD](#); [Nobui, Jennifer, EMNRD](#); [Harimon, Jocelyn, EMNRD](#)
Subject: (Extension Approval) BTA - RGA #1 (Incident Number NAPP2228347919)
Date: Thursday, December 29, 2022 2:29:03 PM
Attachments: [image006.png](#)
[image007.png](#)
[image008.png](#)
[image009.png](#)

[**EXTERNAL EMAIL**]

RE: Incident #**NAPP2228347919**

Hadlie,

Your request for an extension to **April 5th, 2023** is approved. Please include this e-mail correspondence in the remediation and/or closure report.

Robert Hamlet • Environmental Specialist - Advanced
Environmental Bureau
EMNRD - Oil Conservation Division
506 W. Texas Ave. | Artesia, NM 88210
575.909.0302 | robert.hamlet@state.nm.us
<http://www.emnrd.state.nm.us/OCD/>



From: Enviro, OCD, EMNRD <OCD.Enviro@emnrd.nm.gov>
Sent: Wednesday, December 28, 2022 3:00 PM
To: Hamlet, Robert, EMNRD <Robert.Hamlet@emnrd.nm.gov>
Subject: FW: [EXTERNAL] BTA-Extension Request - RGA #1 (Incident Number nAPP2228347919)

Jocelyn Harimon • Environmental Specialist
Environmental Bureau
EMNRD - Oil Conservation Division
1220 South St. Francis Drive | Santa Fe, NM 87505
(505)469-2821 | Jocelyn.Harimon@emnrd.nm.gov
[http:// www.emnrd.nm.gov](http://www.emnrd.nm.gov)



From: Hadlie Green <hgreen@ensolum.com>
Sent: Wednesday, December 28, 2022 2:46 PM
To: Enviro, OCD, EMNRD <OCD.Enviro@emnrd.nm.gov>
Cc: Bob Hall <bhall@btaoil.com>; Tacoma Morrissey <tmorrissey@ensolum.com>
Subject: [EXTERNAL] BTA-Extension Request - RGA #1 (Incident Number nAPP2228347919)

CAUTION: This email originated outside of our organization. Exercise caution prior to clicking on links or opening attachments.

All,

BTA is requesting an extension for the current deadline of January 5, 2023, for submitting a remediation work plan or closure report required in 19.15.29.12.B.(1) NMAC for RGA #1 (Incident Number nAPP2228347919). The release was discovered on October 7, 2022. Initial site assessment activities have been completed and excavation activities are ongoing. In order to complete additional remediation activities and submit a remediation work plan or closure report, BTA requests a 90-day extension of this deadline until April 5, 2023.

Thank you,



Hadlie Green
Staff Geologist
432-557-8895
hgreen@ensolum.com
Ensolum, LLC
in f

From: [Enviro, OCD, EMNRD](#)
To: [Hadlie Green](#)
Cc: [Bratcher, Michael, EMNRD](#); [Hamlet, Robert, EMNRD](#)
Subject: RE: [EXTERNAL] BTA - Sampling Notification - February 17th-20th
Date: Thursday, February 16, 2023 10:35:48 AM
Attachments: [image006.png](#)
[image007.png](#)
[image008.png](#)
[image009.png](#)

[**EXTERNAL EMAIL**]

Hadlie,

Thank you for the notification. Please include a copy of this and all notifications in the remedial and/or closure reports to ensure the notifications are documented in the project file.

JH

Jocelyn Harimon • Environmental Specialist
Environmental Bureau
EMNRD - Oil Conservation Division
1220 South St. Francis Drive | Santa Fe, NM 87505
(505)469-2821 | Jocelyn.Harimon@emnrd.nm.gov
<http://www.emnrd.nm.gov>



From: Hadlie Green <hgreen@ensolum.com>
Sent: Tuesday, February 14, 2023 10:11 AM
To: Enviro, OCD, EMNRD <OCD.Enviro@emnrd.nm.gov>
Cc: Tacoma Morrissey <tmorrissey@ensolum.com>; Bob Hall <bhall@btaoil.com>
Subject: [EXTERNAL] BTA - Sampling Notification - February 17th-20th

CAUTION: This email originated outside of our organization. Exercise caution prior to clicking on links or opening attachments.

All,

BTA anticipates collecting confirmation samples at the following location on February 17th and 20th.

- RGA #1 / Incident Number NAPP2228347919
 - GPS: 32.30386, -104.05949

Thank you,

From: [Enviro, OCD, EMNRD](#)
To: [Hadlie Green](#)
Subject: RE: [EXTERNAL] BTA - Sampling Notification - Week of 02/27/2023
Date: Friday, February 24, 2023 2:45:46 PM
Attachments: [image006.png](#)
[image007.png](#)
[image008.png](#)
[image009.png](#)

[**EXTERNAL EMAIL**]

Hadlie,

Please be aware that notification requirements are **two business days**, per rule. You may proceed on your schedule. This, and all correspondence, should be included in the closure report to insure inclusion in the project file.

JH

Jocelyn Harimon • Environmental Specialist
Environmental Bureau
EMNRD - Oil Conservation Division
1220 South St. Francis Drive | Santa Fe, NM 87505
(505)469-2821 | Jocelyn.Harimon@emnrd.nm.gov
<http://www.emnrd.nm.gov>



From: Hadlie Green <hgreen@ensolum.com>
Sent: Friday, February 24, 2023 11:41 AM
To: Enviro, OCD, EMNRD <OCD.Enviro@emnrd.nm.gov>
Cc: Tacoma Morrissey <tmorrissey@ensolum.com>; Bob Hall <bhall@btaoil.com>
Subject: [EXTERNAL] BTA - Sampling Notification - Week of 02/27/2023

CAUTION: This email originated outside of our organization. Exercise caution prior to clicking on links or opening attachments.

All,

BTA anticipates collecting confirmation samples at the following locations the week of February 27, 2023.

- RGA #1 / Incident Number NAPP2228347919
 - GPS: 32.30386, -104.05949
- Mesa B East Poly Line Weld Failure / Incident Number nAPP2232980823

- GPS: 32.06018, -103.60497
- Vaca Draw West TB / nAPP2300347524
 - GPS: 32.14046, -103.56478

Thank you,



Hadlie Green

Staff Geologist

432-557-8895

hgreen@ensolum.com

Ensolum, LLC

in f 

From: [Enviro, OCD, EMNRD](#)
To: [Hadlie Green](#)
Cc: [Bratcher, Michael, EMNRD](#); [Hamlet, Robert, EMNRD](#)
Subject: RE: [EXTERNAL] BTA - Sampling Notification - Week of 03/27/2023
Date: Monday, March 27, 2023 9:12:35 AM
Attachments: [image005.jpg](#)
[image006.png](#)
[image007.png](#)
[image008.png](#)
[image009.png](#)

[**EXTERNAL EMAIL**]

Hadlie,

Thank you for the notification. Please include a copy of this and all notifications in the remedial and/or closure reports to ensure the notifications are documented in the project file.

JH

Jocelyn Harimon • Environmental Specialist
Environmental Bureau
EMNRD - Oil Conservation Division
1220 South St. Francis Drive | Santa Fe, NM 87505
(505)469-2821 | Jocelyn.Harimon@emnrd.nm.gov
<http://www.emnrd.nm.gov>

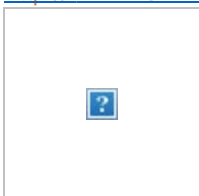

From: Hadlie Green <hgreen@ensolum.com>
Sent: Friday, March 24, 2023 1:01 PM
To: Enviro, OCD, EMNRD <OCD.Enviro@emnrd.nm.gov>
Cc: Tacoma Morrissey <tmorrissey@ensolum.com>; Bob Hall <bhall@btaoil.com>
Subject: [EXTERNAL] BTA - Sampling Notification - Week of 03/27/2023

CAUTION: This email originated outside of our organization. Exercise caution prior to clicking on links or opening attachments.

All,

BTA anticipates collecting confirmation samples at the following location the week of March 27, 2023.

- RGA #1 / nAPP2228347919
 - Sampling Date: 3/30/2023 @ 10:00 AM MST

From: [Wells, Shelly, EMNRD](#)
To: [Hadlie Green](#); [Hamlet, Robert, EMNRD](#); [Velez, Nelson, EMNRD](#); [Maxwell, Ashley, EMNRD](#); [Bratcher, Michael, EMNRD](#)
Cc: [Kelton Beaird](#); [Aimee Cole](#); [Tacoma Morrissey](#)
Subject: RE: [EXTERNAL] BTA - Sampling Notification - Week of 10/23/2023
Date: Thursday, October 19, 2023 9:11:07 AM
Attachments: [image001.png](#)
[image002.png](#)
[image003.png](#)
[image004.png](#)

[**EXTERNAL EMAIL**]

Good morning Hadlie,

The OCD has received your notification. Include a copy of this and all notifications in the remedial and/or closure reports to ensure the notifications are documented in the project file.

Thank you,

Shelly

[Shelly Wells](#) * Environmental Specialist-Advanced
Environmental Bureau
EMNRD-Oil Conservation Division
1220 S. St. Francis Drive | Santa Fe, NM 87505
(505)469-7520 | Shelly.Wells@emnrd.nm.gov
<http://www.emnrd.state.nm.us/OCD/>

From: Hadlie Green <hgreen@ensolum.com>
Sent: Thursday, October 19, 2023 9:57 AM
To: Enviro, OCD, EMNRD <OCD.Enviro@emnrd.nm.gov>
Cc: Kelton Beaird <KBeaird@btaoil.com>; Aimee Cole <acole@ensolum.com>; Tacoma Morrissey <tmorrissey@ensolum.com>
Subject: [EXTERNAL] BTA - Sampling Notification - Week of 10/23/2023

CAUTION: This email originated outside of our organization. Exercise caution prior to clicking on links or opening attachments.

All,

BTA anticipates collecting confirmation samples at the following locations the week of October 23, 2023.

- RGA #1 / nAPP2228347919

Sampling Date: 10/24/2023 @ 9:00 AM MST

- Mesa 8105 JV-P #4H Battery / NRM2004549559
 - Sampling Date: 10/24-27/2023 @ 9:00 AM MST
- Mesa 8105-JV-P 004H / NOY1831160155
 - Sampling Date: 10/25-26/2023 @ 9:00 AM MST
- Vaca West Tank Battery / nAPP2202849030
 - Sampling Date: 10/25-27/2023 @ 9:00 AM MST
- Ogden 20509 1-3H Tank Battery / NAB1905943420
 - Sampling Date: 10/27/2023 @ 9:00 AM MST

Thank you,



Hadlie Green

Project Geologist

432-557-8895

hgreen@ensolum.com

Ensolum, LLC





APPENDIX F

Form C-141

District I
1625 N. French Dr., Hobbs, NM 88240
District II
811 S. First St., Artesia, NM 88210
District III
1000 Rio Brazos Road, Aztec, NM 87410
District IV
1220 S. St. Francis Dr., Santa Fe, NM 87505

State of New Mexico
Energy Minerals and Natural
Resources Department

Oil Conservation Division
1220 South St. Francis Dr.
Santa Fe, NM 87505

Form C-141
Revised August 24, 2018
Submit to appropriate OCD District office

Incident ID	nAPP2228347919
District RP	
Facility ID	
Application ID	

Release Notification

Responsible Party

Responsible Party: BTA Oil Producers, LLC	OGRID: 260297
Contact Name: Bob Hall	Contact Telephone: 432-682-3753
Contact email: bhall@btaoil.com	Incident # (assigned by OCD) nAPP2228347919
Contact mailing address: 104 S. Pecos St., Midland, TX 79701	

Location of Release Source

Latitude: 32.30386 Longitude: -104.05949
(NAD 83 in decimal degrees to 5 decimal places)

Site Name: RGA #1	Site Type: Well Site
Date Release Discovered: 10/07/2022	API# (if applicable) Nearest well: RGA #1 API #30-015-26151

Unit Letter	Section	Township	Range	County
K	14	23S	28E	Eddy

Surface Owner: ☐ State ☐ Federal ☐ Tribal ☒ Private (Name: Uffie Land Company)

Nature and Volume of Release

Material(s) Released (Select all that apply and attach calculations or specific justification for the volumes provided below)

<input checked="" type="checkbox"/> Crude Oil	Volume Released (bbls) 7 BBL	Volume Recovered (bbls) 5 BBL
<input checked="" type="checkbox"/> Produced Water	Volume Released (bbls) 5 BBL	Volume Recovered (bbls) 3 BBL
	Is the concentration of dissolved chloride in the produced water >10,000 mg/l?	<input checked="" type="checkbox"/> Yes <input type="checkbox"/> No
<input type="checkbox"/> Condensate	Volume Released (bbls)	Volume Recovered (bbls)
<input type="checkbox"/> Natural Gas	Volume Released (Mcf)	Volume Recovered (Mcf)
<input type="checkbox"/> Other (describe)	Volume/Weight Released (provide units)	Volume/Weight Recovered (provide units)

Cause of Release
Stuffing Box Failure.
Spill onto pad immediately around the wellhead and on caliche well pad.

(See attached spill calculation spreadsheet.)

Incident ID	nAPP2228347919
District RP	
Facility ID	
Application ID	

Was this a major release as defined by 19.15.29.7(A) NMAC? <input type="checkbox"/> Yes <input checked="" type="checkbox"/> No	If YES, for what reason(s) does the responsible party consider this a major release?
If YES, was immediate notice given to the OCD? By whom? To whom? When and by what means (phone, email, etc)?	

Initial Response

The responsible party must undertake the following actions immediately unless they could create a safety hazard that would result in injury

<input checked="" type="checkbox"/> The source of the release has been stopped.	
<input checked="" type="checkbox"/> The impacted area has been secured to protect human health and the environment.	
<input checked="" type="checkbox"/> Released materials have been contained via the use of berms or dikes, absorbent pads, or other containment devices.	
<input checked="" type="checkbox"/> All free liquids and recoverable materials have been removed and managed appropriately.	
If all the actions described above have <u>not</u> been undertaken, explain why:	
Per 19.15.29.8 B. (4) NMAC the responsible party may commence remediation immediately after discovery of a release. If remediation has begun, please attach a narrative of actions to date. If remedial efforts have been successfully completed or if the release occurred within a lined containment area (see 19.15.29.11(A)(5)(a) NMAC), please attach all information needed for closure evaluation.	
I hereby certify that the information given above is true and complete to the best of my knowledge and understand that pursuant to OCD rules and regulations all operators are required to report and/or file certain release notifications and perform corrective actions for releases which may endanger public health or the environment. The acceptance of a C-141 report by the OCD does not relieve the operator of liability should their operations have failed to adequately investigate and remediate contamination that pose a threat to groundwater, surface water, human health or the environment. In addition, OCD acceptance of a C-141 report does not relieve the operator of responsibility for compliance with any other federal, state, or local laws and/or regulations.	
Printed Name: Bob Hall Title: Environmental Manager	
Signature: 	Date: 10/10/2022
email: bhall@btaoil.com	Telephone: 432-682-3753
<u>OCD Only</u>	
Received by: Jocelyn Harimon	Date: 10/10/2022

Location RGA #1 Stuffing Box Leak**API #****Spill Date** 10/7/2022**Spill Dimensions****ENTER** - Length of Spill feet**ENTER** - Width of Spill feet**ENTER** - Saturation Depth of Spill inches**ENTER** - Porosity Factor decimal**Oil Cut - Well Test / Vessel Throughput or Contents**

Oil

Water

Calculated Oil Cut

Volume Recovered in Truck / Containment**ENTER** - Recovered Oil BBL**ENTER** - Recovered Water BBL**Calculated Values**

Release of Oil in Soil - Unrecovered

 BBL

Release of Water in Soil - Unrecovered

 BBL

Unrecovered Total Release

 BBL**Calculated Values**

Total Release of Oil

 BBL

Total Release of Water

 BBL

Total Release

 BBL

Types of Soil	Porosity Factor
Gravel	0.25
Sand	0.20
Clay/silt/sand Mix	0.15
Clay	0.05
Caliche	0.03
Unknown	0.25

(Length X Width X Depth X 1 ft/12 in) X Porosity5.615 ft³ / BBL

X

Oil Cut
(or Water Cut)

RGA #1 – Stuffing Box Leak
10/7/2022



District I
1625 N. French Dr., Hobbs, NM 88240
Phone:(575) 393-6161 Fax:(575) 393-0720
District II
811 S. First St., Artesia, NM 88210
Phone:(575) 748-1283 Fax:(575) 748-9720
District III
1000 Rio Brazos Rd., Aztec, NM 87410
Phone:(505) 334-6178 Fax:(505) 334-6170
District IV
1220 S. St Francis Dr., Santa Fe, NM 87505
Phone:(505) 476-3470 Fax:(505) 476-3462

State of New Mexico
Energy, Minerals and Natural Resources
Oil Conservation Division
1220 S. St Francis Dr.
Santa Fe, NM 87505

CONDITIONS

Action 149943

CONDITIONS

Operator: BTA OIL PRODUCERS, LLC 104 S Pecos Midland, TX 79701	OGRID: 260297
	Action Number: 149943
	Action Type: [C-141] Release Corrective Action (C-141)

CONDITIONS

Created By	Condition	Condition Date
jharimon	None	10/12/2022

Incident ID	nAPP2228347919
District RP	
Facility ID	
Application ID	

Site Assessment/Characterization

This information must be provided to the appropriate district office no later than 90 days after the release discovery date.

What is the shallowest depth to groundwater beneath the area affected by the release?	<u><50</u> (ft bgs)
Did this release impact groundwater or surface water?	<input type="checkbox"/> Yes <input checked="" type="checkbox"/> No
Are the lateral extents of the release within 300 feet of a continuously flowing watercourse or any other significant watercourse?	<input type="checkbox"/> Yes <input checked="" type="checkbox"/> No
Are the lateral extents of the release within 200 feet of any lakebed, sinkhole, or playa lake (measured from the ordinary high-water mark)?	<input type="checkbox"/> Yes <input checked="" type="checkbox"/> No
Are the lateral extents of the release within 300 feet of an occupied permanent residence, school, hospital, institution, or church?	<input type="checkbox"/> Yes <input checked="" type="checkbox"/> No
Are the lateral extents of the release within 500 horizontal feet of a spring or a private domestic fresh water well used by less than five households for domestic or stock watering purposes?	<input type="checkbox"/> Yes <input checked="" type="checkbox"/> No
Are the lateral extents of the release within 1000 feet of any other fresh water well or spring?	<input checked="" type="checkbox"/> Yes <input type="checkbox"/> No
Are the lateral extents of the release within incorporated municipal boundaries or within a defined municipal fresh water well field?	<input type="checkbox"/> Yes <input checked="" type="checkbox"/> No
Are the lateral extents of the release within 300 feet of a wetland?	<input type="checkbox"/> Yes <input checked="" type="checkbox"/> No
Are the lateral extents of the release overlying a subsurface mine?	<input type="checkbox"/> Yes <input checked="" type="checkbox"/> No
Are the lateral extents of the release overlying an unstable area such as karst geology?	<input type="checkbox"/> Yes <input checked="" type="checkbox"/> No
Are the lateral extents of the release within a 100-year floodplain?	<input type="checkbox"/> Yes <input checked="" type="checkbox"/> No
Did the release impact areas not on an exploration, development, production, or storage site?	<input checked="" type="checkbox"/> Yes <input type="checkbox"/> No

Attach a comprehensive report (electronic submittals in .pdf format are preferred) demonstrating the lateral and vertical extents of soil contamination associated with the release have been determined. Refer to 19.15.29.11 NMAC for specifics.

Characterization Report Checklist: *Each of the following items must be included in the report.*

- ☒ Scaled site map showing impacted area, surface features, subsurface features, delineation points, and monitoring wells.
- ☒ Field data
- ☒ Data table of soil contaminant concentration data
- ☒ Depth to water determination
- ☒ Determination of water sources and significant watercourses within ½-mile of the lateral extents of the release
- ☒ Boring or excavation logs
- ☒ Photographs including date and GIS information
- ☒ Topographic/Aerial maps
- ☒ Laboratory data including chain of custody

If the site characterization report does not include completed efforts at remediation of the release, the report must include a proposed remediation plan. That plan must include the estimated volume of material to be remediated, the proposed remediation technique, proposed sampling plan and methods, anticipated timelines for beginning and completing the remediation. The closure criteria for a release are contained in Table 1 of 19.15.29.12 NMAC, however, use of the table is modified by site- and release-specific parameters.

State of New Mexico
Oil Conservation Division

Page 4

Incident ID	nAPP2228347919
District RP	
Facility ID	
Application ID	

I hereby certify that the information given above is true and complete to the best of my knowledge and understand that pursuant to OCD rules and regulations all operators are required to report and/or file certain release notifications and perform corrective actions for releases which may endanger public health or the environment. The acceptance of a C-141 report by the OCD does not relieve the operator of liability should their operations have failed to adequately investigate and remediate contamination that pose a threat to groundwater, surface water, human health or the environment. In addition, OCD acceptance of a C-141 report does not relieve the operator of responsibility for compliance with any other federal, state, or local laws and/or regulations.

Printed Name: Kelton BeairdTitle: Environmental ManagerSignature: Date: 11-21-2023email: KBeaird@btaoil.comTelephone: 432-682-3753**OCD Only**

Received by: _____

Date: _____

Incident ID	nAPP2228347919
District RP	
Facility ID	
Application ID	

Remediation Plan

Remediation Plan Checklist: *Each of the following items must be included in the plan.*

- ☒ Detailed description of proposed remediation technique
- ☒ Scaled sitemap with GPS coordinates showing delineation points
- ☒ Estimated volume of material to be remediated
- ☒ Closure criteria is to Table 1 specifications subject to 19.15.29.12(C)(4) NMAC
- ☒ Proposed schedule for remediation (note if remediation plan timeline is more than 90 days OCD approval is required)

Deferral Requests Only: *Each of the following items must be confirmed as part of any request for deferral of remediation.*

- ☐ Contamination must be in areas immediately under or around production equipment where remediation could cause a major facility deconstruction.
- ☐ Extents of contamination must be fully delineated.
- ☐ Contamination does not cause an imminent risk to human health, the environment, or groundwater.

I hereby certify that the information given above is true and complete to the best of my knowledge and understand that pursuant to OCD rules and regulations all operators are required to report and/or file certain release notifications and perform corrective actions for releases which may endanger public health or the environment. The acceptance of a C-141 report by the OCD does not relieve the operator of liability should their operations have failed to adequately investigate and remediate contamination that pose a threat to groundwater, surface water, human health or the environment. In addition, OCD acceptance of a C-141 report does not relieve the operator of responsibility for compliance with any other federal, state, or local laws and/or regulations.

Printed Name: Kelton Beaird Title: Environmental Manager
Signature:  Date: 11-21-2023
email: KBeaird@btaoil.com Telephone: 432-682-3753

OCD Only

Received by: Shelly Wells Date: 11/28/2023

☐ Approved ☐ Approved with Attached Conditions of Approval ☐ Denied ☐ Deferral Approved

Signature: _____ Date: _____

District I

1625 N. French Dr., Hobbs, NM 88240
Phone:(575) 393-6161 Fax:(575) 393-0720

District II

811 S. First St., Artesia, NM 88210
Phone:(575) 748-1283 Fax:(575) 748-9720

District III

1000 Rio Brazos Rd., Aztec, NM 87410
Phone:(505) 334-6178 Fax:(505) 334-6170

District IV

1220 S. St Francis Dr., Santa Fe, NM 87505
Phone:(505) 476-3470 Fax:(505) 476-3462

State of New Mexico
Energy, Minerals and Natural Resources
Oil Conservation Division
1220 S. St Francis Dr.
Santa Fe, NM 87505

CONDITIONS

Action 288737

CONDITIONS

Operator: BTA OIL PRODUCERS, LLC 104 S Pecos Midland, TX 79701	OGRID:
	260297
	Action Number: 288737
	Action Type: [C-141] Release Corrective Action (C-141)

CONDITIONS

Created By	Condition	Condition Date
amaxwell	Work plan approved.	3/18/2024
amaxwell	To address reclamation activities in combination with remediation activities, the reclamation report must include:	3/18/2024
amaxwell	Executive Summary of the reclamation activities; Scaled Site Map including sampling locations; Analytical results including, but not limited to, results showing that any remaining impacts meet the reclamation standards and results to prove the backfill is non-waste containing; At least one (1) representative 5-point composite sample will need to be collected from the backfill material that will be used for the reclamation of the top four feet of the excavation. OCD reserves the right to request additional sampling if needed; pictures of the backfilled areas showing that the area is back, as nearly as practical, to the original condition or the final land use and maintain those areas to control dust and minimize erosion to the extent practical; pictures of the top layer, which is either the background thickness of topsoil or one foot of suitable material to establish vegetation at the site, whichever is greater; and a revegetation plan.	3/18/2024
amaxwell	All revegetation activities will need to be documented and included in the revegetation report. The revegetation report will need to include: An executive summary of the revegetation activities including: Seed mix, Method of seeding, dates of when the release area was reseeded, information pertinent to inspections, information about any amendments added to the soil, information on how the vegetative cover established meets the life-form ratio of plus or minus fifty percent of pre-disturbance levels and a total percent plant cover of at least seventy percent of pre-disturbance levels, excluding noxious weeds per 19.15.29.13 D.(3) NMAC, and any additional information; a scaled Site Map including area that was revegetated in square feet; and pictures of the revegetated areas during reseeded activities, inspections, and final pictures when revegetation is achieved.	3/18/2024
amaxwell	OR Per 19.15.29.13 E. NMAC, if a reclamation and revegetation report has been submitted to the surface owner, it may be used if the requirements of the surface owner provide equal or better protection of freshwater, human health, and the environment. A copy of the approval of the reclamation and revegetation report from the surface owner and a copy of the approved reclamation and revegetation report will need to be submitted to the OCD via the Permitting website.	3/18/2024
amaxwell	Submit a report via the OCD permitting portal by July 19, 2024.	3/18/2024