

Incident ID	nAPP2336227880
District RP	
Facility ID	
Application ID	

## Site Assessment/Characterization

*This information must be provided to the appropriate district office no later than 90 days after the release discovery date.*

What is the shallowest depth to groundwater beneath the area affected by the release?	_165_ (ft bgs)
Did this release impact groundwater or surface water?	<input type="checkbox"/> Yes <input checked="" type="checkbox"/> No
Are the lateral extents of the release within 300 feet of a continuously flowing watercourse or any other significant watercourse?	<input type="checkbox"/> Yes <input checked="" type="checkbox"/> No
Are the lateral extents of the release within 200 feet of any lakebed, sinkhole, or playa lake (measured from the ordinary high-water mark)?	<input type="checkbox"/> Yes <input checked="" type="checkbox"/> No
Are the lateral extents of the release within 300 feet of an occupied permanent residence, school, hospital, institution, or church?	<input type="checkbox"/> Yes <input checked="" type="checkbox"/> No
Are the lateral extents of the release within 500 horizontal feet of a spring or a private domestic fresh water well used by less than five households for domestic or stock watering purposes?	<input type="checkbox"/> Yes <input checked="" type="checkbox"/> No
Are the lateral extents of the release within 1000 feet of any other fresh water well or spring?	<input type="checkbox"/> Yes <input checked="" type="checkbox"/> No
Are the lateral extents of the release within incorporated municipal boundaries or within a defined municipal fresh water well field?	<input type="checkbox"/> Yes <input checked="" type="checkbox"/> No
Are the lateral extents of the release within 300 feet of a wetland?	<input type="checkbox"/> Yes <input checked="" type="checkbox"/> No
Are the lateral extents of the release overlying a subsurface mine?	<input type="checkbox"/> Yes <input checked="" type="checkbox"/> No
Are the lateral extents of the release overlying an unstable area such as karst geology?	<input type="checkbox"/> Yes <input checked="" type="checkbox"/> No
Are the lateral extents of the release within a 100-year floodplain?	<input type="checkbox"/> Yes <input checked="" type="checkbox"/> No
Did the release impact areas <b>not</b> on an exploration, development, production, or storage site?	<input type="checkbox"/> Yes <input checked="" type="checkbox"/> No

Attach a comprehensive report (electronic submittals in .pdf format are preferred) demonstrating the lateral and vertical extents of soil contamination associated with the release have been determined. Refer to 19.15.29.11 NMAC for specifics.

**Characterization Report Checklist:** *Each of the following items must be included in the report.*

- Scaled site map showing impacted area, surface features, subsurface features, delineation points, and monitoring wells.
- Field data
- Data table of soil contaminant concentration data
- Depth to water determination
- Determination of water sources and significant watercourses within ½-mile of the lateral extents of the release
- Boring or excavation logs
- Photographs including date and GIS information
- Topographic/Aerial maps
- Laboratory data including chain of custody

If the site characterization report does not include completed efforts at remediation of the release, the report must include a proposed remediation plan. That plan must include the estimated volume of material to be remediated, the proposed remediation technique, proposed sampling plan and methods, anticipated timelines for beginning and completing the remediation. The closure criteria for a release are contained in Table 1 of 19.15.29.12 NMAC, however, use of the table is modified by site- and release-specific parameters.

State of New Mexico  
Oil Conservation Division

Page 4

Incident ID	nAPP2336227880
District RP	
Facility ID	
Application ID	

I hereby certify that the information given above is true and complete to the best of my knowledge and understand that pursuant to OCD rules and regulations all operators are required to report and/or file certain release notifications and perform corrective actions for releases which may endanger public health or the environment. The acceptance of a C-141 report by the OCD does not relieve the operator of liability should their operations have failed to adequately investigate and remediate contamination that pose a threat to groundwater, surface water, human health or the environment. In addition, OCD acceptance of a C-141 report does not relieve the operator of responsibility for compliance with any other federal, state, or local laws and/or regulations.

Printed Name:   Lindsey Lain   Title:   Regulatory Specialist  

Signature:   Lindsey Lain   Date:   4/23/2024  

email:   llain@enduringresources.com   Telephone:   505-860-8937  

**OCD Only**

Received by: \_\_\_\_\_ Date: \_\_\_\_\_

Incident ID	nAPP2336227880
District RP	
Facility ID	
Application ID	

## Remediation Plan

**Remediation Plan Checklist:** *Each of the following items must be included in the plan.*

- Detailed description of proposed remediation technique
- Scaled sitemap with GPS coordinates showing delineation points
- Estimated volume of material to be remediated
- Closure criteria is to Table 1 specifications subject to 19.15.29.12(C)(4) NMAC
- Proposed schedule for remediation (note if remediation plan timeline is more than 90 days OCD approval is required)

**Deferral Requests Only:** *Each of the following items must be confirmed as part of any request for deferral of remediation.*

- Contamination must be in areas immediately under or around production equipment where remediation could cause a major facility deconstruction.
- Extents of contamination must be fully delineated.
- Contamination does not cause an imminent risk to human health, the environment, or groundwater.

I hereby certify that the information given above is true and complete to the best of my knowledge and understand that pursuant to OCD rules and regulations all operators are required to report and/or file certain release notifications and perform corrective actions for releases which may endanger public health or the environment. The acceptance of a C-141 report by the OCD does not relieve the operator of liability should their operations have failed to adequately investigate and remediate contamination that pose a threat to groundwater, surface water, human health or the environment. In addition, OCD acceptance of a C-141 report does not relieve the operator of responsibility for compliance with any other federal, state, or local laws and/or regulations.

Printed Name:   Lindsey Lain   Title:   Regulatory Specialist  

Signature:   Lindsey Lain   Date:   4/23/2024  

email:   llain@enduringresources.com   Telephone:   505-860-8937  

**OCD Only**

Received by: \_\_\_\_\_ Date: \_\_\_\_\_

- Approved
     
  Approved with Attached Conditions of Approval
     
  Denied
     
  Deferral Approved

Signature: \_\_\_\_\_ Date: \_\_\_\_\_

Incident ID	nAPP2336227880
District RP	
Facility ID	
Application ID	

## Closure

The responsible party must attach information demonstrating they have complied with all applicable closure requirements and any conditions or directives of the OCD. This demonstration should be in the form of a comprehensive report (electronic submittals in .pdf format are preferred) including a scaled site map, sampling diagrams, relevant field notes, photographs of any excavation prior to backfilling, laboratory data including chain of custody documents of final sampling, and a narrative of the remedial activities. Refer to 19.15.29.12 NMAC.

**Closure Report Attachment Checklist:** *Each of the following items must be included in the closure report.*

- A scaled site and sampling diagram as described in 19.15.29.11 NMAC
- Photographs of the remediated site prior to backfill or photos of the liner integrity if applicable (Note: appropriate OCD District office must be notified 2 days prior to liner inspection)
- Laboratory analyses of final sampling (Note: appropriate ODC District office must be notified 2 days prior to final sampling)
- Description of remediation activities

I hereby certify that the information given above is true and complete to the best of my knowledge and understand that pursuant to OCD rules and regulations all operators are required to report and/or file certain release notifications and perform corrective actions for releases which may endanger public health or the environment. The acceptance of a C-141 report by the OCD does not relieve the operator of liability should their operations have failed to adequately investigate and remediate contamination that pose a threat to groundwater, surface water, human health or the environment. In addition, OCD acceptance of a C-141 report does not relieve the operator of responsibility for compliance with any other federal, state, or local laws and/or regulations. The responsible party acknowledges they must substantially restore, reclaim, and re-vegetate the impacted surface area to the conditions that existed prior to the release or their final land use in accordance with 19.15.29.13 NMAC including notification to the OCD when reclamation and re-vegetation are complete.

Printed Name:   Lindsey Lain   Title:   Regulatory Specialist  

Signature:   Lindsey Lain   Date:   4/23/2024  

email:   llain@enduringresources.com   Telephone:   505-860-8937  

**OCD Only**

Received by: \_\_\_\_\_ Date: \_\_\_\_\_

Closure approval by the OCD does not relieve the responsible party of liability should their operations have failed to adequately investigate and remediate contamination that poses a threat to groundwater, surface water, human health, or the environment nor does not relieve the responsible party of compliance with any other federal, state, or local laws and/or regulations.

Closure Approved by: \_\_\_\_\_ Date: \_\_\_\_\_

Printed Name: \_\_\_\_\_ Title: \_\_\_\_\_

**Nageezi Unit 314H  
Release Investigation Chronology  
DJR Operating, LLC**

**(M) Sec 35 – T24N – R9W  
San Juan County, NM  
API: 30-045-38195  
Action Number: 298040**

- 12/28/2023 Release of approximately 298 barrels crude oil discovered due to equipment failure. Recovered approximately 192 barrels.
- 12/29/2023 Regulatory agencies notified of intent to conduct closure sampling on January 2, 2024.
- 01/02/2024 Closure sampling conducted. Representatives from BLM and NMOCD on-site to witness sampling. Sampling area of approximately 400 sqft per 5-point composite authorized by regulatory agencies. A total of 16 each x approximately 400 sqft sampling zones marked out. Samples placed into sample jars, labelled, placed on ice in an ice chest and delivered to Envirotech Labs with Chain-of-Custody documentation.
- 01/09/2024 Receive laboratory test results. All samples pass site regulatory standards.

DJR Operating, LLC  
Nageezi Unit 314H  
Sampling Zones - January 2, 2024



**DJR LLC**  
**Nageezi Unit 314H**  
 (M) Sec 35 – T24N – R9W  
 San Juan County, New Mexico  
 API: 30-045-38195

Closure Sampling Test Results  
 January 2, 2024

Sample ID (5-pt Comps)	BTEX (mg/Kg)	Benzene (mg/Kg)	TPH GRO (mg/Kg)	TPH DRO (mg/Kg)	TPH MRO (mg/Kg)	TPH (GRO +DRO) (mg/Kg)	TPH Total (mg/Kg)	Cl- (mg/Kg)
Zone 1	ND	ND	ND	ND	ND	ND	ND	ND
Zone 2	ND	ND	ND	ND	ND	ND	ND	ND
Zone 3	ND	ND	ND	ND	ND	ND	ND	ND
Zone 4	ND	ND	ND	ND	ND	ND	ND	ND
Zone 5	ND	ND	ND	30.9	ND	30.9	30.9	52.4
Zone 6	ND	ND	ND	ND	ND	ND	ND	ND
Zone 7	ND	ND	ND	ND	ND	ND	ND	58.9
Zone 8	ND	ND	ND	ND	ND	ND	ND	91.6
Zone 9	ND	ND	ND	31.7	ND	31.7	31.7	58.0
Zone 10	ND	ND	ND	ND	ND	ND	ND	ND
Zone 11	ND	ND	ND	ND	ND	ND	ND	34.1
Zone 12	ND	ND	ND	37.1	ND	37.1	37.1	256
Zone 13	ND	ND	ND	41.2	ND	41.2	41.2	31.6
Zone 14	ND	ND	ND	ND	ND	ND	ND	ND
Zone 15	ND	ND	ND	ND	ND	ND	ND	ND
Zone 16	ND	ND	ND	29.4	ND	29.4	29.4	ND
Standard:	50	10				1,000	2,500	600

Report to:  
Jeff Blagg



# envirotech

*Practical Solutions for a Better Tomorrow*

## Analytical Report

DJR Operating, LLC

Project Name: NAGEEZI UNIT 314H

Work Order: E401009

Job Number: 17035-0028

Received: 1/3/2024

Revision: 1

Report Reviewed By:

Walter Hinchman  
Laboratory Director  
1/9/24

5796 U.S. Hwy 64  
Farmington, NM 87401

Phone: (505) 632-1881  
Envirotech-inc.com



Envirotech Inc. certifies the test results meet all requirements of TNI unless noted otherwise.  
Statement of Data Authenticity: Envirotech Inc, attests the data reported has not been altered in any way.  
Partial or incomplete reproduction of this report is prohibited, unless approved by Envirotech Inc.  
Envirotech Inc, holds the Utah TNI certification NM00979 for data reported.  
Envirotech Inc, holds the Texas TNI certification T104704557 for data reported.



Date Reported: 1/9/24

Jeff Blagg  
1 Rd 3263  
Aztec, NM 87410



Project Name: NAGEEZI UNIT 314H  
Workorder: E401009  
Date Received: 1/3/2024 8:37:00AM

Jeff Blagg,

Thank you for choosing Envirotech, Inc. as your analytical testing laboratory for the sample(s) received on, 1/3/2024 8:37:00AM, under the Project Name: NAGEEZI UNIT 314H.

The analytical test results summarized in this report with the Project Name: NAGEEZI UNIT 314H apply to the individual samples collected, identified and submitted bearing the project name on the enclosed chain-of-custody. Subcontracted sample analyses not conducted by Envirotech, Inc., are attached in full as issued by the subcontract laboratory.

Please review the Chain-of-Custody (COC) and Sample Receipt Checklist (SRC) for any issues regarding sample receipt temperature, containers, preservation etc. To best understand your test results, review the entire report summarizing your sample data and the associated quality control batch data.

All reported data in this analytical report were analyzed according to the referenced method(s) and are in compliance with the latest NELAC/TNI standards, unless otherwise noted. Samples or analytical quality control parameters not meeting specific QC criteria are qualified with a data flag. Data flag definitions are located in the Notes and Definitions section of this analytical report.

If you have any questions concerning this report, please feel free to contact Envirotech, Inc.

Respectfully,

**Walter Hinchman**  
Laboratory Director  
Office: 505-632-1881  
Cell: 775-287-1762  
[whinchman@envirotech-inc.com](mailto:whinchman@envirotech-inc.com)

**Raina Schwanz**  
Laboratory Administrator  
Office: 505-632-1881  
[rainaschwanz@envirotech-inc.com](mailto:rainaschwanz@envirotech-inc.com)

**Alexa Michaels**  
Sample Custody Officer  
Office: 505-632-1881  
[labadmin@envirotech-inc.com](mailto:labadmin@envirotech-inc.com)

Field Offices:

**Southern New Mexico Area**

**Lynn Jarboe**  
Laboratory Technical Representative  
Office: 505-421-LABS(5227)  
Cell: 505-320-4759  
[ljjarboe@envirotech-inc.com](mailto:ljjarboe@envirotech-inc.com)

**Michelle Golzales**  
Client Representative  
Office: 505-421-LABS(5227)  
Cell: 505-947-8222  
[mgonzales@envirotech-inc.com](mailto:mgonzales@envirotech-inc.com)

Envirotech Web Address: [www.envirotech-inc.com](http://www.envirotech-inc.com)

# Table of Contents

Title Page	1
Cover Page	2
Table of Contents	3
Sample Summary	5
Sample Data	6
Zone 1	6
Zone 2	7
Zone 3	8
Zone 4	9
Zone 5	10
Zone 6	11
Zone 7	12
Zone 8	13
Zone 9	14
Zone 10	15
Zone 11	16
Zone 12	17
Zone 13	18
Zone 14	19
Zone 15	20
Zone 16	21
QC Summary Data	22
QC - Volatile Organics by EPA 8021B	22
QC - Nonhalogenated Organics by EPA 8015D - GRO	23
QC - Nonhalogenated Organics by EPA 8015D - DRO/ORO	24

## Table of Contents (continued)

QC - Anions by EPA 300.0/9056A	25
Definitions and Notes	26
Chain of Custody etc.	27

### Sample Summary

DJR Operating, LLC 1 Rd 3263 Aztec NM, 87410	Project Name: NAGEEZI UNIT 314H Project Number: 17035-0028 Project Manager: Jeff Blagg	<b>Reported:</b> 01/09/24 14:41
--	--	------------------------------------

Client Sample ID	Lab Sample ID	Matrix	Sampled	Received	Container
Zone 1	E401009-01A	Soil	01/02/24	01/03/24	Glass Jar, 2 oz.
Zone 2	E401009-02A	Soil	01/02/24	01/03/24	Glass Jar, 2 oz.
Zone 3	E401009-03A	Soil	01/02/24	01/03/24	Glass Jar, 2 oz.
Zone 4	E401009-04A	Soil	01/02/24	01/03/24	Glass Jar, 2 oz.
Zone 5	E401009-05A	Soil	01/02/24	01/03/24	Glass Jar, 2 oz.
Zone 6	E401009-06A	Soil	01/02/24	01/03/24	Glass Jar, 2 oz.
Zone 7	E401009-07A	Soil	01/02/24	01/03/24	Glass Jar, 2 oz.
Zone 8	E401009-08A	Soil	01/02/24	01/03/24	Glass Jar, 2 oz.
Zone 9	E401009-09A	Soil	01/02/24	01/03/24	Glass Jar, 2 oz.
Zone 10	E401009-10A	Soil	01/02/24	01/03/24	Glass Jar, 2 oz.
Zone 11	E401009-11A	Soil	01/02/24	01/03/24	Glass Jar, 2 oz.
Zone 12	E401009-12A	Soil	01/02/24	01/03/24	Glass Jar, 2 oz.
Zone 13	E401009-13A	Soil	01/02/24	01/03/24	Glass Jar, 2 oz.
Zone 14	E401009-14A	Soil	01/02/24	01/03/24	Glass Jar, 2 oz.
Zone 15	E401009-15A	Soil	01/02/24	01/03/24	Glass Jar, 2 oz.
Zone 16	E401009-16A	Soil	01/02/24	01/03/24	Glass Jar, 2 oz.

### Sample Data

DJR Operating, LLC 1 Rd 3263 Aztec NM, 87410	Project Name: NAGEEZI UNIT 314H Project Number: 17035-0028 Project Manager: Jeff Blagg	<b>Reported:</b> 1/9/2024 2:41:12PM
--	--	--

**Zone 1**

**E401009-01**

Analyte	Result	Reporting Limit	Dilution	Prepared	Analyzed	Notes
<b>Volatile Organics by EPA 8021B</b>		mg/kg	mg/kg	Analyst: RKS		Batch: 2401011
Benzene	ND	0.0250	1	01/03/24	01/04/24	
Ethylbenzene	ND	0.0250	1	01/03/24	01/04/24	
Toluene	ND	0.0250	1	01/03/24	01/04/24	
o-Xylene	ND	0.0250	1	01/03/24	01/04/24	
p,m-Xylene	ND	0.0500	1	01/03/24	01/04/24	
Total Xylenes	ND	0.0250	1	01/03/24	01/04/24	
<i>Surrogate: 4-Bromochlorobenzene-PID</i>		94.4 %	70-130	01/03/24	01/04/24	
<b>Nonhalogenated Organics by EPA 8015D - GRO</b>		mg/kg	mg/kg	Analyst: RKS		Batch: 2401011
Gasoline Range Organics (C6-C10)	ND	20.0	1	01/03/24	01/04/24	
<i>Surrogate: 1-Chloro-4-fluorobenzene-FID</i>		96.1 %	70-130	01/03/24	01/04/24	
<b>Nonhalogenated Organics by EPA 8015D - DRO/ORO</b>		mg/kg	mg/kg	Analyst: KM		Batch: 2401018
Diesel Range Organics (C10-C28)	ND	25.0	1	01/03/24	01/03/24	
Oil Range Organics (C28-C36)	ND	50.0	1	01/03/24	01/03/24	
<i>Surrogate: n-Nonane</i>		87.9 %	50-200	01/03/24	01/03/24	
<b>Anions by EPA 300.0/9056A</b>		mg/kg	mg/kg	Analyst: DT		Batch: 2401010
Chloride	ND	20.0	1	01/03/24	01/03/24	



### Sample Data

DJR Operating, LLC 1 Rd 3263 Aztec NM, 87410	Project Name: NAGEEZI UNIT 314H Project Number: 17035-0028 Project Manager: Jeff Blagg	<b>Reported:</b> 1/9/2024 2:41:12PM
--	--	--

**Zone 2**

**E401009-02**

Analyte	Result	Reporting Limit	Dilution	Prepared	Analyzed	Notes
<b>Volatile Organics by EPA 8021B</b>	mg/kg	mg/kg		Analyst: RKS		Batch: 2401011
Benzene	ND	0.0250	1	01/03/24	01/04/24	
Ethylbenzene	ND	0.0250	1	01/03/24	01/04/24	
Toluene	ND	0.0250	1	01/03/24	01/04/24	
o-Xylene	ND	0.0250	1	01/03/24	01/04/24	
p,m-Xylene	ND	0.0500	1	01/03/24	01/04/24	
Total Xylenes	ND	0.0250	1	01/03/24	01/04/24	
<i>Surrogate: 4-Bromochlorobenzene-PID</i>		96.0 %	70-130	01/03/24	01/04/24	
<b>Nonhalogenated Organics by EPA 8015D - GRO</b>	mg/kg	mg/kg		Analyst: RKS		Batch: 2401011
Gasoline Range Organics (C6-C10)	ND	20.0	1	01/03/24	01/04/24	
<i>Surrogate: 1-Chloro-4-fluorobenzene-FID</i>		96.6 %	70-130	01/03/24	01/04/24	
<b>Nonhalogenated Organics by EPA 8015D - DRO/ORO</b>	mg/kg	mg/kg		Analyst: KM		Batch: 2401018
Diesel Range Organics (C10-C28)	ND	25.0	1	01/03/24	01/03/24	
Oil Range Organics (C28-C36)	ND	50.0	1	01/03/24	01/03/24	
<i>Surrogate: n-Nonane</i>		81.9 %	50-200	01/03/24	01/03/24	
<b>Anions by EPA 300.0/9056A</b>	mg/kg	mg/kg		Analyst: DT		Batch: 2401010
Chloride	ND	20.0	1	01/03/24	01/03/24	



### Sample Data

DJR Operating, LLC 1 Rd 3263 Aztec NM, 87410	Project Name: NAGEEZI UNIT 314H Project Number: 17035-0028 Project Manager: Jeff Blagg	<b>Reported:</b> 1/9/2024 2:41:12PM
--	--	--

**Zone 3**

**E401009-03**

Analyte	Result	Reporting Limit	Dilution	Prepared	Analyzed	Notes
<b>Volatile Organics by EPA 8021B</b>	mg/kg	mg/kg		Analyst: RKS		Batch: 2401011
Benzene	ND	0.0250	1	01/03/24	01/04/24	
Ethylbenzene	ND	0.0250	1	01/03/24	01/04/24	
Toluene	ND	0.0250	1	01/03/24	01/04/24	
o-Xylene	ND	0.0250	1	01/03/24	01/04/24	
p,m-Xylene	ND	0.0500	1	01/03/24	01/04/24	
Total Xylenes	ND	0.0250	1	01/03/24	01/04/24	
<i>Surrogate: 4-Bromochlorobenzene-PID</i>		95.0 %	70-130	01/03/24	01/04/24	
<b>Nonhalogenated Organics by EPA 8015D - GRO</b>	mg/kg	mg/kg		Analyst: RKS		Batch: 2401011
Gasoline Range Organics (C6-C10)	ND	20.0	1	01/03/24	01/04/24	
<i>Surrogate: 1-Chloro-4-fluorobenzene-FID</i>		97.0 %	70-130	01/03/24	01/04/24	
<b>Nonhalogenated Organics by EPA 8015D - DRO/ORO</b>	mg/kg	mg/kg		Analyst: KM		Batch: 2401018
Diesel Range Organics (C10-C28)	ND	25.0	1	01/03/24	01/03/24	
Oil Range Organics (C28-C36)	ND	50.0	1	01/03/24	01/03/24	
<i>Surrogate: n-Nonane</i>		89.7 %	50-200	01/03/24	01/03/24	
<b>Anions by EPA 300.0/9056A</b>	mg/kg	mg/kg		Analyst: DT		Batch: 2401010
Chloride	ND	20.0	1	01/03/24	01/03/24	



### Sample Data

DJR Operating, LLC 1 Rd 3263 Aztec NM, 87410	Project Name: NAGEEZI UNIT 314H Project Number: 17035-0028 Project Manager: Jeff Blagg	<b>Reported:</b> 1/9/2024 2:41:12PM
--	--	--

**Zone 4**

**E401009-04**

Analyte	Result	Reporting Limit	Dilution	Prepared	Analyzed	Notes
<b>Volatile Organics by EPA 8021B</b>	mg/kg	mg/kg		Analyst: RKS		Batch: 2401011
Benzene	ND	0.0250	1	01/03/24	01/04/24	
Ethylbenzene	ND	0.0250	1	01/03/24	01/04/24	
Toluene	ND	0.0250	1	01/03/24	01/04/24	
o-Xylene	ND	0.0250	1	01/03/24	01/04/24	
p,m-Xylene	ND	0.0500	1	01/03/24	01/04/24	
Total Xylenes	ND	0.0250	1	01/03/24	01/04/24	
<i>Surrogate: 4-Bromochlorobenzene-PID</i>		96.2 %	70-130	01/03/24	01/04/24	
<b>Nonhalogenated Organics by EPA 8015D - GRO</b>	mg/kg	mg/kg		Analyst: RKS		Batch: 2401011
Gasoline Range Organics (C6-C10)	ND	20.0	1	01/03/24	01/04/24	
<i>Surrogate: 1-Chloro-4-fluorobenzene-FID</i>		95.4 %	70-130	01/03/24	01/04/24	
<b>Nonhalogenated Organics by EPA 8015D - DRO/ORO</b>	mg/kg	mg/kg		Analyst: KM		Batch: 2401018
Diesel Range Organics (C10-C28)	ND	25.0	1	01/03/24	01/03/24	
Oil Range Organics (C28-C36)	ND	50.0	1	01/03/24	01/03/24	
<i>Surrogate: n-Nonane</i>		85.3 %	50-200	01/03/24	01/03/24	
<b>Anions by EPA 300.0/9056A</b>	mg/kg	mg/kg		Analyst: DT		Batch: 2401010
Chloride	ND	20.0	1	01/03/24	01/03/24	





### Sample Data

DJR Operating, LLC 1 Rd 3263 Aztec NM, 87410	Project Name: NAGEEZI UNIT 314H Project Number: 17035-0028 Project Manager: Jeff Blagg	<b>Reported:</b> 1/9/2024 2:41:12PM
--	--	--

**Zone 5**

**E401009-05**

Analyte	Result	Reporting Limit	Dilution	Prepared	Analyzed	Notes
<b>Volatile Organics by EPA 8021B</b>	mg/kg	mg/kg	Analyst: RKS		Batch: 2401011	
Benzene	ND	0.0250	1	01/03/24	01/04/24	
Ethylbenzene	ND	0.0250	1	01/03/24	01/04/24	
Toluene	ND	0.0250	1	01/03/24	01/04/24	
o-Xylene	ND	0.0250	1	01/03/24	01/04/24	
p,m-Xylene	ND	0.0500	1	01/03/24	01/04/24	
Total Xylenes	ND	0.0250	1	01/03/24	01/04/24	
<i>Surrogate: 4-Bromochlorobenzene-PID</i>		95.0 %	70-130	01/03/24	01/04/24	
<b>Nonhalogenated Organics by EPA 8015D - GRO</b>	mg/kg	mg/kg	Analyst: RKS		Batch: 2401011	
Gasoline Range Organics (C6-C10)	ND	20.0	1	01/03/24	01/04/24	
<i>Surrogate: 1-Chloro-4-fluorobenzene-FID</i>		96.1 %	70-130	01/03/24	01/04/24	
<b>Nonhalogenated Organics by EPA 8015D - DRO/ORO</b>	mg/kg	mg/kg	Analyst: KM		Batch: 2401018	
Diesel Range Organics (C10-C28)	30.9	25.0	1	01/03/24	01/03/24	
Oil Range Organics (C28-C36)	ND	50.0	1	01/03/24	01/03/24	
<i>Surrogate: n-Nonane</i>		81.8 %	50-200	01/03/24	01/03/24	
<b>Anions by EPA 300.0/9056A</b>	mg/kg	mg/kg	Analyst: DT		Batch: 2401010	
Chloride	52.4	20.0	1	01/03/24	01/03/24	



### Sample Data

DJR Operating, LLC 1 Rd 3263 Aztec NM, 87410	Project Name: NAGEEZI UNIT 314H Project Number: 17035-0028 Project Manager: Jeff Blagg	<b>Reported:</b> 1/9/2024 2:41:12PM
--	--	--

**Zone 6**

**E401009-06**

Analyte	Result	Reporting Limit	Dilution	Prepared	Analyzed	Notes
<b>Volatile Organics by EPA 8021B</b>	mg/kg	mg/kg		Analyst: RKS		Batch: 2401011
Benzene	ND	0.0250	1	01/03/24	01/04/24	
Ethylbenzene	ND	0.0250	1	01/03/24	01/04/24	
Toluene	ND	0.0250	1	01/03/24	01/04/24	
o-Xylene	ND	0.0250	1	01/03/24	01/04/24	
p,m-Xylene	ND	0.0500	1	01/03/24	01/04/24	
Total Xylenes	ND	0.0250	1	01/03/24	01/04/24	
<i>Surrogate: 4-Bromochlorobenzene-PID</i>		95.1 %	70-130	01/03/24	01/04/24	
<b>Nonhalogenated Organics by EPA 8015D - GRO</b>	mg/kg	mg/kg		Analyst: RKS		Batch: 2401011
Gasoline Range Organics (C6-C10)	ND	20.0	1	01/03/24	01/04/24	
<i>Surrogate: 1-Chloro-4-fluorobenzene-FID</i>		96.4 %	70-130	01/03/24	01/04/24	
<b>Nonhalogenated Organics by EPA 8015D - DRO/ORO</b>	mg/kg	mg/kg		Analyst: KM		Batch: 2401018
Diesel Range Organics (C10-C28)	ND	25.0	1	01/03/24	01/03/24	
Oil Range Organics (C28-C36)	ND	50.0	1	01/03/24	01/03/24	
<i>Surrogate: n-Nonane</i>		90.7 %	50-200	01/03/24	01/03/24	
<b>Anions by EPA 300.0/9056A</b>	mg/kg	mg/kg		Analyst: DT		Batch: 2401010
Chloride	ND	20.0	1	01/03/24	01/03/24	



### Sample Data

DJR Operating, LLC 1 Rd 3263 Aztec NM, 87410	Project Name: NAGEEZI UNIT 314H Project Number: 17035-0028 Project Manager: Jeff Blagg	<b>Reported:</b> 1/9/2024 2:41:12PM
--	--	--

**Zone 7**

**E401009-07**

Analyte	Result	Reporting Limit	Dilution	Prepared	Analyzed	Notes
<b>Volatile Organics by EPA 8021B</b>	mg/kg	mg/kg		Analyst: RKS		Batch: 2401011
Benzene	ND	0.0250	1	01/03/24	01/04/24	
Ethylbenzene	ND	0.0250	1	01/03/24	01/04/24	
Toluene	ND	0.0250	1	01/03/24	01/04/24	
o-Xylene	ND	0.0250	1	01/03/24	01/04/24	
p,m-Xylene	ND	0.0500	1	01/03/24	01/04/24	
Total Xylenes	ND	0.0250	1	01/03/24	01/04/24	
<i>Surrogate: 4-Bromochlorobenzene-PID</i>		94.8 %	70-130	01/03/24	01/04/24	
<b>Nonhalogenated Organics by EPA 8015D - GRO</b>	mg/kg	mg/kg		Analyst: RKS		Batch: 2401011
Gasoline Range Organics (C6-C10)	ND	20.0	1	01/03/24	01/04/24	
<i>Surrogate: 1-Chloro-4-fluorobenzene-FID</i>		95.6 %	70-130	01/03/24	01/04/24	
<b>Nonhalogenated Organics by EPA 8015D - DRO/ORO</b>	mg/kg	mg/kg		Analyst: KM		Batch: 2401018
Diesel Range Organics (C10-C28)	ND	25.0	1	01/03/24	01/04/24	
Oil Range Organics (C28-C36)	ND	50.0	1	01/03/24	01/04/24	
<i>Surrogate: n-Nonane</i>		93.9 %	50-200	01/03/24	01/04/24	
<b>Anions by EPA 300.0/9056A</b>	mg/kg	mg/kg		Analyst: DT		Batch: 2401010
Chloride	58.9	20.0	1	01/03/24	01/03/24	



### Sample Data

DJR Operating, LLC 1 Rd 3263 Aztec NM, 87410	Project Name: NAGEEZI UNIT 314H Project Number: 17035-0028 Project Manager: Jeff Blagg	<b>Reported:</b> 1/9/2024 2:41:12PM
--	--	--

**Zone 8**

**E401009-08**

Analyte	Result	Reporting Limit	Dilution	Prepared	Analyzed	Notes
<b>Volatile Organics by EPA 8021B</b>	mg/kg	mg/kg		Analyst: RKS		Batch: 2401011
Benzene	ND	0.0250	1	01/03/24	01/04/24	
Ethylbenzene	ND	0.0250	1	01/03/24	01/04/24	
Toluene	ND	0.0250	1	01/03/24	01/04/24	
o-Xylene	ND	0.0250	1	01/03/24	01/04/24	
p,m-Xylene	ND	0.0500	1	01/03/24	01/04/24	
Total Xylenes	ND	0.0250	1	01/03/24	01/04/24	
<i>Surrogate: 4-Bromochlorobenzene-PID</i>		95.4 %	70-130	01/03/24	01/04/24	
<b>Nonhalogenated Organics by EPA 8015D - GRO</b>	mg/kg	mg/kg		Analyst: RKS		Batch: 2401011
Gasoline Range Organics (C6-C10)	ND	20.0	1	01/03/24	01/04/24	
<i>Surrogate: 1-Chloro-4-fluorobenzene-FID</i>		95.7 %	70-130	01/03/24	01/04/24	
<b>Nonhalogenated Organics by EPA 8015D - DRO/ORO</b>	mg/kg	mg/kg		Analyst: KM		Batch: 2401018
Diesel Range Organics (C10-C28)	ND	25.0	1	01/03/24	01/04/24	
Oil Range Organics (C28-C36)	ND	50.0	1	01/03/24	01/04/24	
<i>Surrogate: n-Nonane</i>		88.9 %	50-200	01/03/24	01/04/24	
<b>Anions by EPA 300.0/9056A</b>	mg/kg	mg/kg		Analyst: DT		Batch: 2401010
Chloride	91.6	20.0	1	01/03/24	01/03/24	



### Sample Data

DJR Operating, LLC 1 Rd 3263 Aztec NM, 87410	Project Name: NAGEEZI UNIT 314H Project Number: 17035-0028 Project Manager: Jeff Blagg	<b>Reported:</b> 1/9/2024 2:41:12PM
--	--	--

**Zone 9**

**E401009-09**

Analyte	Result	Reporting Limit	Dilution	Prepared	Analyzed	Notes
<b>Volatile Organics by EPA 8021B</b>	mg/kg	mg/kg		Analyst: RKS		Batch: 2401011
Benzene	ND	0.0250	1	01/03/24	01/04/24	
Ethylbenzene	ND	0.0250	1	01/03/24	01/04/24	
Toluene	ND	0.0250	1	01/03/24	01/04/24	
o-Xylene	ND	0.0250	1	01/03/24	01/04/24	
p,m-Xylene	ND	0.0500	1	01/03/24	01/04/24	
Total Xylenes	ND	0.0250	1	01/03/24	01/04/24	
<i>Surrogate: 4-Bromochlorobenzene-PID</i>		94.6 %	70-130	01/03/24	01/04/24	
<b>Nonhalogenated Organics by EPA 8015D - GRO</b>	mg/kg	mg/kg		Analyst: RKS		Batch: 2401011
Gasoline Range Organics (C6-C10)	ND	20.0	1	01/03/24	01/04/24	
<i>Surrogate: 1-Chloro-4-fluorobenzene-FID</i>		96.1 %	70-130	01/03/24	01/04/24	
<b>Nonhalogenated Organics by EPA 8015D - DRO/ORO</b>	mg/kg	mg/kg		Analyst: KM		Batch: 2401018
Diesel Range Organics (C10-C28)	31.7	25.0	1	01/03/24	01/04/24	
Oil Range Organics (C28-C36)	ND	50.0	1	01/03/24	01/04/24	
<i>Surrogate: n-Nonane</i>		89.2 %	50-200	01/03/24	01/04/24	
<b>Anions by EPA 300.0/9056A</b>	mg/kg	mg/kg		Analyst: DT		Batch: 2401010
Chloride	58.0	20.0	1	01/03/24	01/03/24	



### Sample Data

DJR Operating, LLC 1 Rd 3263 Aztec NM, 87410	Project Name: NAGEEZI UNIT 314H Project Number: 17035-0028 Project Manager: Jeff Blagg	<b>Reported:</b> 1/9/2024 2:41:12PM
--	--	--

**Zone 10**  
**E401009-10**

Analyte	Result	Reporting Limit	Dilution	Prepared	Analyzed	Notes
<b>Volatile Organics by EPA 8021B</b>	mg/kg	mg/kg		Analyst: RKS		Batch: 2401011
Benzene	ND	0.0250	1	01/03/24	01/04/24	
Ethylbenzene	ND	0.0250	1	01/03/24	01/04/24	
Toluene	ND	0.0250	1	01/03/24	01/04/24	
o-Xylene	ND	0.0250	1	01/03/24	01/04/24	
p,m-Xylene	ND	0.0500	1	01/03/24	01/04/24	
Total Xylenes	ND	0.0250	1	01/03/24	01/04/24	
<i>Surrogate: 4-Bromochlorobenzene-PID</i>		94.9 %	70-130	01/03/24	01/04/24	
<b>Nonhalogenated Organics by EPA 8015D - GRO</b>	mg/kg	mg/kg		Analyst: RKS		Batch: 2401011
Gasoline Range Organics (C6-C10)	ND	20.0	1	01/03/24	01/04/24	
<i>Surrogate: 1-Chloro-4-fluorobenzene-FID</i>		95.9 %	70-130	01/03/24	01/04/24	
<b>Nonhalogenated Organics by EPA 8015D - DRO/ORO</b>	mg/kg	mg/kg		Analyst: KM		Batch: 2401018
Diesel Range Organics (C10-C28)	ND	25.0	1	01/03/24	01/04/24	
Oil Range Organics (C28-C36)	ND	50.0	1	01/03/24	01/04/24	
<i>Surrogate: n-Nonane</i>		93.0 %	50-200	01/03/24	01/04/24	
<b>Anions by EPA 300.0/9056A</b>	mg/kg	mg/kg		Analyst: DT		Batch: 2401010
Chloride	ND	20.0	1	01/03/24	01/03/24	



### Sample Data

DJR Operating, LLC 1 Rd 3263 Aztec NM, 87410	Project Name: NAGEEZI UNIT 314H Project Number: 17035-0028 Project Manager: Jeff Blagg	<b>Reported:</b> 1/9/2024 2:41:12PM
--	--	--

**Zone 11**  
**E401009-11**

Analyte	Result	Reporting Limit	Dilution	Prepared	Analyzed	Notes
<b>Volatile Organics by EPA 8021B</b>	mg/kg	mg/kg		Analyst: RKS		Batch: 2401011
Benzene	ND	0.0250	1	01/03/24	01/04/24	
Ethylbenzene	ND	0.0250	1	01/03/24	01/04/24	
Toluene	ND	0.0250	1	01/03/24	01/04/24	
o-Xylene	ND	0.0250	1	01/03/24	01/04/24	
p,m-Xylene	ND	0.0500	1	01/03/24	01/04/24	
Total Xylenes	ND	0.0250	1	01/03/24	01/04/24	
<i>Surrogate: 4-Bromochlorobenzene-PID</i>		93.9 %	70-130	01/03/24	01/04/24	
<b>Nonhalogenated Organics by EPA 8015D - GRO</b>	mg/kg	mg/kg		Analyst: RKS		Batch: 2401011
Gasoline Range Organics (C6-C10)	ND	20.0	1	01/03/24	01/04/24	
<i>Surrogate: 1-Chloro-4-fluorobenzene-FID</i>		95.6 %	70-130	01/03/24	01/04/24	
<b>Nonhalogenated Organics by EPA 8015D - DRO/ORO</b>	mg/kg	mg/kg		Analyst: KM		Batch: 2401018
Diesel Range Organics (C10-C28)	ND	25.0	1	01/03/24	01/04/24	
Oil Range Organics (C28-C36)	ND	50.0	1	01/03/24	01/04/24	
<i>Surrogate: n-Nonane</i>		87.8 %	50-200	01/03/24	01/04/24	
<b>Anions by EPA 300.0/9056A</b>	mg/kg	mg/kg		Analyst: DT		Batch: 2401010
Chloride	34.1	20.0	1	01/03/24	01/04/24	



### Sample Data

DJR Operating, LLC 1 Rd 3263 Aztec NM, 87410	Project Name: NAGEEZI UNIT 314H Project Number: 17035-0028 Project Manager: Jeff Blagg	<b>Reported:</b> 1/9/2024 2:41:12PM
--	--	--

**Zone 12**  
**E401009-12**

Analyte	Result	Reporting Limit	Dilution	Prepared	Analyzed	Notes
<b>Volatile Organics by EPA 8021B</b>	mg/kg	mg/kg		Analyst: RKS		Batch: 2401011
Benzene	ND	0.0250	1	01/03/24	01/04/24	
Ethylbenzene	ND	0.0250	1	01/03/24	01/04/24	
Toluene	ND	0.0250	1	01/03/24	01/04/24	
o-Xylene	ND	0.0250	1	01/03/24	01/04/24	
p,m-Xylene	ND	0.0500	1	01/03/24	01/04/24	
Total Xylenes	ND	0.0250	1	01/03/24	01/04/24	
<i>Surrogate: 4-Bromochlorobenzene-PID</i>		94.8 %	70-130	01/03/24	01/04/24	
<b>Nonhalogenated Organics by EPA 8015D - GRO</b>	mg/kg	mg/kg		Analyst: RKS		Batch: 2401011
Gasoline Range Organics (C6-C10)	ND	20.0	1	01/03/24	01/04/24	
<i>Surrogate: 1-Chloro-4-fluorobenzene-FID</i>		96.7 %	70-130	01/03/24	01/04/24	
<b>Nonhalogenated Organics by EPA 8015D - DRO/ORO</b>	mg/kg	mg/kg		Analyst: KM		Batch: 2401018
Diesel Range Organics (C10-C28)	37.1	25.0	1	01/03/24	01/04/24	
Oil Range Organics (C28-C36)	ND	50.0	1	01/03/24	01/04/24	
<i>Surrogate: n-Nonane</i>		89.0 %	50-200	01/03/24	01/04/24	
<b>Anions by EPA 300.0/9056A</b>	mg/kg	mg/kg		Analyst: DT		Batch: 2401010
Chloride	256	20.0	1	01/03/24	01/04/24	





### Sample Data

DJR Operating, LLC 1 Rd 3263 Aztec NM, 87410	Project Name: NAGEEZI UNIT 314H Project Number: 17035-0028 Project Manager: Jeff Blagg	<b>Reported:</b> 1/9/2024 2:41:12PM
--	--	--

**Zone 13**  
**E401009-13**

Analyte	Result	Reporting Limit	Dilution	Prepared	Analyzed	Notes
<b>Volatile Organics by EPA 8021B</b>	mg/kg	mg/kg		Analyst: RKS		Batch: 2401011
Benzene	ND	0.0250	1	01/03/24	01/04/24	
Ethylbenzene	ND	0.0250	1	01/03/24	01/04/24	
Toluene	ND	0.0250	1	01/03/24	01/04/24	
o-Xylene	ND	0.0250	1	01/03/24	01/04/24	
p,m-Xylene	ND	0.0500	1	01/03/24	01/04/24	
Total Xylenes	ND	0.0250	1	01/03/24	01/04/24	
<i>Surrogate: 4-Bromochlorobenzene-PID</i>		94.2 %	70-130	01/03/24	01/04/24	
<b>Nonhalogenated Organics by EPA 8015D - GRO</b>	mg/kg	mg/kg		Analyst: RKS		Batch: 2401011
Gasoline Range Organics (C6-C10)	ND	20.0	1	01/03/24	01/04/24	
<i>Surrogate: 1-Chloro-4-fluorobenzene-FID</i>		96.1 %	70-130	01/03/24	01/04/24	
<b>Nonhalogenated Organics by EPA 8015D - DRO/ORO</b>	mg/kg	mg/kg		Analyst: KM		Batch: 2401018
Diesel Range Organics (C10-C28)	41.2	25.0	1	01/03/24	01/04/24	
Oil Range Organics (C28-C36)	ND	50.0	1	01/03/24	01/04/24	
<i>Surrogate: n-Nonane</i>		83.2 %	50-200	01/03/24	01/04/24	
<b>Anions by EPA 300.0/9056A</b>	mg/kg	mg/kg		Analyst: DT		Batch: 2401010
Chloride	31.6	20.0	1	01/03/24	01/04/24	



### Sample Data

DJR Operating, LLC 1 Rd 3263 Aztec NM, 87410	Project Name: NAGEEZI UNIT 314H Project Number: 17035-0028 Project Manager: Jeff Blagg	<b>Reported:</b> 1/9/2024 2:41:12PM
--	--	--

**Zone 14**  
**E401009-14**

Analyte	Result	Reporting Limit	Dilution	Prepared	Analyzed	Notes
<b>Volatile Organics by EPA 8021B</b>	mg/kg	mg/kg		Analyst: RKS		Batch: 2401011
Benzene	ND	0.0250	1	01/03/24	01/04/24	
Ethylbenzene	ND	0.0250	1	01/03/24	01/04/24	
Toluene	ND	0.0250	1	01/03/24	01/04/24	
o-Xylene	ND	0.0250	1	01/03/24	01/04/24	
p,m-Xylene	ND	0.0500	1	01/03/24	01/04/24	
Total Xylenes	ND	0.0250	1	01/03/24	01/04/24	
<i>Surrogate: 4-Bromochlorobenzene-PID</i>		93.6 %	70-130	01/03/24	01/04/24	
<b>Nonhalogenated Organics by EPA 8015D - GRO</b>	mg/kg	mg/kg		Analyst: RKS		Batch: 2401011
Gasoline Range Organics (C6-C10)	ND	20.0	1	01/03/24	01/04/24	
<i>Surrogate: 1-Chloro-4-fluorobenzene-FID</i>		96.5 %	70-130	01/03/24	01/04/24	
<b>Nonhalogenated Organics by EPA 8015D - DRO/ORO</b>	mg/kg	mg/kg		Analyst: KM		Batch: 2401018
Diesel Range Organics (C10-C28)	ND	25.0	1	01/03/24	01/04/24	
Oil Range Organics (C28-C36)	ND	50.0	1	01/03/24	01/04/24	
<i>Surrogate: n-Nonane</i>		90.6 %	50-200	01/03/24	01/04/24	
<b>Anions by EPA 300.0/9056A</b>	mg/kg	mg/kg		Analyst: DT		Batch: 2401010
Chloride	ND	20.0	1	01/03/24	01/04/24	



### Sample Data

DJR Operating, LLC 1 Rd 3263 Aztec NM, 87410	Project Name: NAGEEZI UNIT 314H Project Number: 17035-0028 Project Manager: Jeff Blagg	<b>Reported:</b> 1/9/2024 2:41:12PM
--	--	--

**Zone 15**  
**E401009-15**

Analyte	Result	Reporting Limit	Dilution	Prepared	Analyzed	Notes
<b>Volatile Organics by EPA 8021B</b>	mg/kg	mg/kg		Analyst: RKS		Batch: 2401011
Benzene	ND	0.0250	1	01/03/24	01/04/24	
Ethylbenzene	ND	0.0250	1	01/03/24	01/04/24	
Toluene	ND	0.0250	1	01/03/24	01/04/24	
o-Xylene	ND	0.0250	1	01/03/24	01/04/24	
p,m-Xylene	ND	0.0500	1	01/03/24	01/04/24	
Total Xylenes	ND	0.0250	1	01/03/24	01/04/24	
<i>Surrogate: 4-Bromochlorobenzene-PID</i>		93.8 %	70-130	01/03/24	01/04/24	
<b>Nonhalogenated Organics by EPA 8015D - GRO</b>	mg/kg	mg/kg		Analyst: RKS		Batch: 2401011
Gasoline Range Organics (C6-C10)	ND	20.0	1	01/03/24	01/04/24	
<i>Surrogate: 1-Chloro-4-fluorobenzene-FID</i>		97.2 %	70-130	01/03/24	01/04/24	
<b>Nonhalogenated Organics by EPA 8015D - DRO/ORO</b>	mg/kg	mg/kg		Analyst: KM		Batch: 2401018
Diesel Range Organics (C10-C28)	ND	25.0	1	01/03/24	01/04/24	
Oil Range Organics (C28-C36)	ND	50.0	1	01/03/24	01/04/24	
<i>Surrogate: n-Nonane</i>		86.7 %	50-200	01/03/24	01/04/24	
<b>Anions by EPA 300.0/9056A</b>	mg/kg	mg/kg		Analyst: DT		Batch: 2401010
Chloride	ND	20.0	1	01/03/24	01/04/24	



### Sample Data

DJR Operating, LLC 1 Rd 3263 Aztec NM, 87410	Project Name: NAGEEZI UNIT 314H Project Number: 17035-0028 Project Manager: Jeff Blagg	<b>Reported:</b> 1/9/2024 2:41:12PM
--	--	--

**Zone 16**  
**E401009-16**

Analyte	Result	Reporting Limit	Dilution	Prepared	Analyzed	Notes
<b>Volatile Organics by EPA 8021B</b>	mg/kg	mg/kg		Analyst: RKS		Batch: 2401011
Benzene	ND	0.0250	1	01/03/24	01/04/24	
Ethylbenzene	ND	0.0250	1	01/03/24	01/04/24	
Toluene	ND	0.0250	1	01/03/24	01/04/24	
o-Xylene	ND	0.0250	1	01/03/24	01/04/24	
p,m-Xylene	ND	0.0500	1	01/03/24	01/04/24	
Total Xylenes	ND	0.0250	1	01/03/24	01/04/24	
<i>Surrogate: 4-Bromochlorobenzene-PID</i>		94.7 %	70-130	01/03/24	01/04/24	
<b>Nonhalogenated Organics by EPA 8015D - GRO</b>	mg/kg	mg/kg		Analyst: RKS		Batch: 2401011
Gasoline Range Organics (C6-C10)	ND	20.0	1	01/03/24	01/04/24	
<i>Surrogate: 1-Chloro-4-fluorobenzene-FID</i>		97.2 %	70-130	01/03/24	01/04/24	
<b>Nonhalogenated Organics by EPA 8015D - DRO/ORO</b>	mg/kg	mg/kg		Analyst: KM		Batch: 2401018
Diesel Range Organics (C10-C28)	29.4	25.0	1	01/03/24	01/04/24	
Oil Range Organics (C28-C36)	ND	50.0	1	01/03/24	01/04/24	
<i>Surrogate: n-Nonane</i>		83.4 %	50-200	01/03/24	01/04/24	
<b>Anions by EPA 300.0/9056A</b>	mg/kg	mg/kg		Analyst: DT		Batch: 2401010
Chloride	ND	20.0	1	01/03/24	01/04/24	



### QC Summary Data

DJR Operating, LLC 1 Rd 3263 Aztec NM, 87410	Project Name: NAGEEZI UNIT 314H Project Number: 17035-0028 Project Manager: Jeff Blagg	<b>Reported:</b> 1/9/2024 2:41:12PM
--	--	--

#### Volatile Organics by EPA 8021B

Analyst: RKS

Analyte	Result mg/kg	Reporting Limit mg/kg	Spike Level mg/kg	Source Result mg/kg	Rec %	Rec Limits %	RPD %	RPD Limit %	Notes
---------	-----------------	-----------------------------	-------------------------	---------------------------	----------	--------------------	----------	-------------------	-------

#### Blank (2401011-BLK1)

Prepared: 01/03/24 Analyzed: 01/04/24

Benzene	ND	0.0250							
Ethylbenzene	ND	0.0250							
Toluene	ND	0.0250							
o-Xylene	ND	0.0250							
p,m-Xylene	ND	0.0500							
Total Xylenes	ND	0.0250							
Surrogate: 4-Bromochlorobenzene-PID	7.61		8.00		95.1	70-130			

#### LCS (2401011-BS1)

Prepared: 01/03/24 Analyzed: 01/04/24

Benzene	4.86	0.0250	5.00		97.2	70-130			
Ethylbenzene	4.83	0.0250	5.00		96.7	70-130			
Toluene	4.89	0.0250	5.00		97.8	70-130			
o-Xylene	4.85	0.0250	5.00		97.0	70-130			
p,m-Xylene	9.86	0.0500	10.0		98.6	70-130			
Total Xylenes	14.7	0.0250	15.0		98.1	70-130			
Surrogate: 4-Bromochlorobenzene-PID	7.65		8.00		95.6	70-130			

#### Matrix Spike (2401011-MS1)

Source: E401009-05

Prepared: 01/03/24 Analyzed: 01/04/24

Benzene	4.94	0.0250	5.00	ND	98.8	54-133			
Ethylbenzene	4.91	0.0250	5.00	ND	98.3	61-133			
Toluene	4.96	0.0250	5.00	ND	99.2	61-130			
o-Xylene	4.92	0.0250	5.00	ND	98.4	63-131			
p,m-Xylene	10.0	0.0500	10.0	ND	100	63-131			
Total Xylenes	14.9	0.0250	15.0	ND	99.6	63-131			
Surrogate: 4-Bromochlorobenzene-PID	7.65		8.00		95.6	70-130			

#### Matrix Spike Dup (2401011-MSD1)

Source: E401009-05

Prepared: 01/03/24 Analyzed: 01/04/24

Benzene	4.78	0.0250	5.00	ND	95.6	54-133	3.33	20	
Ethylbenzene	4.77	0.0250	5.00	ND	95.4	61-133	3.03	20	
Toluene	4.81	0.0250	5.00	ND	96.1	61-130	3.10	20	
o-Xylene	4.78	0.0250	5.00	ND	95.5	63-131	2.92	20	
p,m-Xylene	9.71	0.0500	10.0	ND	97.1	63-131	3.11	20	
Total Xylenes	14.5	0.0250	15.0	ND	96.6	63-131	3.05	20	
Surrogate: 4-Bromochlorobenzene-PID	7.67		8.00		95.9	70-130			



### QC Summary Data

DJR Operating, LLC 1 Rd 3263 Aztec NM, 87410	Project Name: NAGEEZI UNIT 314H Project Number: 17035-0028 Project Manager: Jeff Blagg	<b>Reported:</b> 1/9/2024 2:41:12PM
--	--	--

#### Nonhalogenated Organics by EPA 8015D - GRO

Analyst: RKS

Analyte	Result mg/kg	Reporting Limit mg/kg	Spike Level mg/kg	Source Result mg/kg	Rec % %	Rec Limits %	RPD %	RPD Limit %	Notes
---------	-----------------	-----------------------------	-------------------------	---------------------------	---------------	--------------------	----------	-------------------	-------

**Blank (2401011-BLK1)**

Prepared: 01/03/24 Analyzed: 01/04/24

Gasoline Range Organics (C6-C10)	ND	20.0							
Surrogate: 1-Chloro-4-fluorobenzene-FID	7.79		8.00		97.4	70-130			

**LCS (2401011-BS2)**

Prepared: 01/03/24 Analyzed: 01/04/24

Gasoline Range Organics (C6-C10)	49.6	20.0	50.0		99.1	70-130			
Surrogate: 1-Chloro-4-fluorobenzene-FID	7.84		8.00		98.0	70-130			

**Matrix Spike (2401011-MS2)**

Source: E401009-05

Prepared: 01/03/24 Analyzed: 01/04/24

Gasoline Range Organics (C6-C10)	51.9	20.0	50.0	ND	104	70-130			
Surrogate: 1-Chloro-4-fluorobenzene-FID	7.75		8.00		96.9	70-130			

**Matrix Spike Dup (2401011-MSD2)**

Source: E401009-05

Prepared: 01/03/24 Analyzed: 01/04/24

Gasoline Range Organics (C6-C10)	52.6	20.0	50.0	ND	105	70-130	1.37	20	
Surrogate: 1-Chloro-4-fluorobenzene-FID	8.01		8.00		100	70-130			



### QC Summary Data

DJR Operating, LLC 1 Rd 3263 Aztec NM, 87410	Project Name: NAGEEZI UNIT 314H Project Number: 17035-0028 Project Manager: Jeff Blagg	<b>Reported:</b> 1/9/2024 2:41:12PM
--	--	--

#### Nonhalogenated Organics by EPA 8015D - DRO/ORO

Analyst: KM

Analyte	Result mg/kg	Reporting Limit mg/kg	Spike Level mg/kg	Source Result mg/kg	Rec %	Rec Limits %	RPD %	RPD Limit %	Notes
---------	-----------------	-----------------------------	-------------------------	---------------------------	----------	--------------------	----------	-------------------	-------

**Blank (2401018-BLK1)**

Prepared: 01/03/24 Analyzed: 01/03/24

Diesel Range Organics (C10-C28)	ND	25.0							
Oil Range Organics (C28-C36)	ND	50.0							
Surrogate: n-Nonane	49.1		50.0		98.2	50-200			

**LCS (2401018-BS1)**

Prepared: 01/03/24 Analyzed: 01/03/24

Diesel Range Organics (C10-C28)	255	25.0	250		102	38-132			
Surrogate: n-Nonane	50.6		50.0		101	50-200			

**Matrix Spike (2401018-MS1)**

Source: E401009-03

Prepared: 01/03/24 Analyzed: 01/03/24

Diesel Range Organics (C10-C28)	263	25.0	250	ND	105	38-132			
Surrogate: n-Nonane	48.8		50.0		97.5	50-200			

**Matrix Spike Dup (2401018-MSD1)**

Source: E401009-03

Prepared: 01/03/24 Analyzed: 01/03/24

Diesel Range Organics (C10-C28)	260	25.0	250	ND	104	38-132	0.955	20	
Surrogate: n-Nonane	45.9		50.0		91.8	50-200			



### QC Summary Data

DJR Operating, LLC 1 Rd 3263 Aztec NM, 87410	Project Name: NAGEEZI UNIT 314H Project Number: 17035-0028 Project Manager: Jeff Blagg	<b>Reported:</b> 1/9/2024 2:41:12PM
--	--	--

#### Anions by EPA 300.0/9056A

Analyst: DT

Analyte	Result mg/kg	Reporting Limit mg/kg	Spike Level mg/kg	Source Result mg/kg	Rec %	Rec Limits %	RPD %	RPD Limit %	Notes
---------	-----------------	-----------------------------	-------------------------	---------------------------	----------	--------------------	----------	-------------------	-------

**Blank (2401010-BLK1)**

Prepared: 01/03/24 Analyzed: 01/03/24

Chloride ND 20.0

**LCS (2401010-BS1)**

Prepared: 01/03/24 Analyzed: 01/03/24

Chloride 254 20.0 250 102 90-110

**Matrix Spike (2401010-MS1)**

Source: E401009-02

Prepared: 01/03/24 Analyzed: 01/03/24

Chloride 266 20.0 250 ND 106 80-120

**Matrix Spike Dup (2401010-MSD1)**

Source: E401009-02

Prepared: 01/03/24 Analyzed: 01/03/24

Chloride 257 20.0 250 ND 103 80-120 3.25 20

QC Summary Report Comment:

Calculations are based off of the raw (non-rounded) data. However, for reporting purposes all QC data is rounded to three significant figures. Therefore, hand calculated values may differ slightly.





### Definitions and Notes

DJR Operating, LLC	Project Name:	NAGEEZI UNIT 314H	
1 Rd 3263	Project Number:	17035-0028	<b>Reported:</b>
Aztec NM, 87410	Project Manager:	Jeff Blagg	01/09/24 14:41

ND Analyte NOT DETECTED at or above the reporting limit

NR Not Reported

RPD Relative Percent Difference

DNI Did Not Ignite

DNR Did not react with the addition of acid or base.

Note (1): Methods marked with \*\* are non-accredited methods.

Note (2): Soil data is reported on an "as received" weight basis, unless reported otherwise.



Project Information

Chain of Custody

Client: <u>DJR OPERATING, LLC</u>		Bill To		Lab Use Only			TAT			EPA Program					
Project: <u>NAGEEZI UNIT 314H</u>		Attention: <u>DAVE BROWN</u>		Lab WO#	Job Number	1D	2D	3D	Standard	CWA	SDWA				
Project Manager: <u>JEFF BLAGG</u>		Address:		<u>E 401009</u>			<u>170350028</u>								
Address:		City, State, Zip		Analysis and Method								RCRA			
City, State, Zip		Phone:										State			
Phone: <u>505-320-1183</u>		Email: <u>DBROWN@DJRLLC.COM</u>										NM		CO	
Email: <u>jeffcblagg@ADL.COM</u>		Report due by:										X			

Time Sampled	Date Sampled	Matrix	No. of Containers	Sample ID	Lab Number	DRO/DRO by 8015	GRO/DRO by 8015	BTEX by 8021	VOC by 8260	Metals 6010	Chloride 300.0	Remarks	
1334	1/2/2024	SOIL	1	ZONE 1	1	X	X	X			X		
1338				ZONE 2	2								
1342				ZONE 3	3								
1346				ZONE 4	4								
1352				ZONE 5	5								
1355				ZONE 6	6								
1358				ZONE 7	7								
1402				ZONE 8	8								

Additional Instructions: BILLING CODE : PENDING, CONTACT JEFF BLAGG

I, (field sampler), attest to the validity and authenticity of this sample. I am aware that tampering with or intentionally mislabelling the sample location, date or time of collection is considered fraud and may be grounds for legal action. Sampled by: JH Blagg

Relinquished by: (Signature) <u>JH Blagg</u>	Date <u>1/3/2024</u>	Time <u>0837</u>	Received by: (Signature) <u>[Signature]</u>	Date <u>1-3-24</u>	Time <u>837</u>	Lab Use Only Received on Ice: <input checked="" type="radio"/> Y <input type="radio"/> N
Relinquished by: (Signature)	Date	Time	Received by: (Signature)	Date	Time	T1 _____ T2 _____ T3 _____
Relinquished by: (Signature)	Date	Time	Received by: (Signature)	Date	Time	AVG Temp: °C <u>4</u>

Sample Matrix: S - Soil, Sd - Solid, Sg - Sludge, A - Aqueous, O - Other \_\_\_\_\_ Container Type: g - glass, p - poly/plastic, ag - amber glass, v - VOA

Note: Samples are discarded 30 days after results are reported unless other arrangements are made. Hazardous samples will be returned to client or disposed of at the client expense. The report for the analysis of the above samples is applicable only to those samples received by the laboratory with this COC. The liability of the laboratory is limited to the amount paid for on the report.



Project Information

Chain of Custody

Client: DJR OPERATING LLC		Bill To		Lab Use Only			TAT			EPA Program	
Project: NAGEEZI UNIT 314 H		Attention: DAVE BROWN		Lab WO#	Job Number	1D	2D	3D	Standard	CWA	SDWA
Project Manager: JEFF BLAGG		Address:		E401009	170350028				X		
Address:		City, State, Zip		Analysis and Method							
City, State, Zip		Phone:		DRO/DRO by 8015	GRO/DRO by 8015	BTEX by 8021	VOC by 8260	Metals 6010	Chloride 300.0		RCRA
Phone: 505-320-1183		Email: DBROWN@DJRLLC.COM									
Email: jeffcblagg@AOL.COM		Report due by:									
											State
											NM CO UT AZ TX
											X

Time Sampled	Date Sampled	Matrix	No. of Containers	Sample ID	Lab Number	DRO/DRO by 8015	GRO/DRO by 8015	BTEX by 8021	VOC by 8260	Metals 6010	Chloride 300.0	Remarks
1408	1/2/2024	SOIL	1	ZONE 9	9	X	X	X			X	
1412				ZONE 10	10							
1416				ZONE 11	11							
1421				ZONE 12	12							
1429				ZONE 13	13							
1440				ZONE 14	14							
1445				ZONE 15	15							
1450				ZONE 16	16							

Additional Instructions: BILLING CODE: PENDING, CONTACT JEFF BLAGG

I, (field sampler), attest to the validity and authenticity of this sample. I am aware that tampering with or intentionally mislabelling the sample location, date or time of collection is considered fraud and may be grounds for legal action.   
 Samples requiring thermal preservation must be received on ice the day they are sampled or received packed in ice at an avg temp above 0 but less than 6 °C on subsequent days.

Relinquished by: (Signature)	Date	Time	Received by: (Signature)	Date	Time	Lab Use Only Received on ice: <input checked="" type="radio"/> Y <input type="radio"/> N T1 _____ T2 _____ T3 _____ AVG Temp °C <u>4</u>
<i>Jeff Blagg</i>	1/3/2024	0837	<i>Alvin</i>	1-3-24	8:37	
Relinquished by: (Signature)	Date	Time	Received by: (Signature)	Date	Time	
Relinquished by: (Signature)	Date	Time	Received by: (Signature)	Date	Time	

Sample Matrix: S - Soil, Sd - Solid, Sg - Sludge, A - Aqueous, O - Other \_\_\_\_\_ Container Type: g - glass, p - poly/plastic, ag - amber glass, v - VOA

Note: Samples are discarded 30 days after results are reported unless other arrangements are made. Hazardous samples will be returned to client or disposed of at the client expense. The report for the analysis of the above samples is applicable only to those samples received by the laboratory with this COC. The liability of the laboratory is limited to the amount paid for on the report.



### Envirotech Analytical Laboratory

Printed: 1/3/2024 8:53:14AM

#### Sample Receipt Checklist (SRC)

Instructions: Please take note of any NO checkmarks.

If we receive no response concerning these items within 24 hours of the date of this notice, all the samples will be analyzed as requested.

Client: DJR Operating, LLC	Date Received: 01/03/24 08:37	Work Order ID: E401009
Phone: (979) 820-0551	Date Logged In: 01/03/24 08:48	Logged In By: Alexa Michaels
Email: jeffblagg@aol.com	Due Date: 01/10/24 17:00 (5 day TAT)	

#### Chain of Custody (COC)

- 1. Does the sample ID match the COC? Yes
- 2. Does the number of samples per sampling site location match the COC? Yes
- 3. Were samples dropped off by client or carrier? Yes
- 4. Was the COC complete, i.e., signatures, dates/times, requested analyses? Yes
- 5. Were all samples received within holding time? Yes

Carrier: Jeff Blagg

Note: Analysis, such as pH which should be conducted in the field, i.e, 15 minute hold time, are not included in this discussion.

#### Comments/Resolution

#### Sample Turn Around Time (TAT)

- 6. Did the COC indicate standard TAT, or Expedited TAT? Yes

#### Sample Cooler

- 7. Was a sample cooler received? Yes
- 8. If yes, was cooler received in good condition? Yes
- 9. Was the sample(s) received intact, i.e., not broken? Yes
- 10. Were custody/security seals present? No
- 11. If yes, were custody/security seals intact? NA
- 12. Was the sample received on ice? If yes, the recorded temp is 4°C, i.e., 6°±2°C? Yes

Note: Thermal preservation is not required, if samples are received w/i 15 minutes of sampling

- 13. If no visible ice, record the temperature. Actual sample temperature: 4°C

#### Sample Container

- 14. Are aqueous VOC samples present? No
- 15. Are VOC samples collected in VOA Vials? NA
- 16. Is the head space less than 6-8 mm (pea sized or less)? NA
- 17. Was a trip blank (TB) included for VOC analyses? NA
- 18. Are non-VOC samples collected in the correct containers? Yes
- 19. Is the appropriate volume/weight or number of sample containers collected? Yes

#### Field Label

- 20. Were field sample labels filled out with the minimum information:
  - Sample ID? Yes
  - Date/Time Collected? Yes
  - Collectors name? Yes

#### Sample Preservation

- 21. Does the COC or field labels indicate the samples were preserved? No
- 22. Are sample(s) correctly preserved? NA
- 24. Is lab filtration required and/or requested for dissolved metals? No

#### Multiphase Sample Matrix

- 26. Does the sample have more than one phase, i.e., multiphase? No
- 27. If yes, does the COC specify which phase(s) is to be analyzed? NA

#### Subcontract Laboratory

- 28. Are samples required to get sent to a subcontract laboratory? No
- 29. Was a subcontract laboratory specified by the client and if so who? NA Subcontract Lab: NA

#### Client Instruction

Signature of client authorizing changes to the COC or sample disposition.

Date



envirotech Inc.



# New Mexico Office of the State Engineer Wells with Well Log Information

(A CLW##### in the POD suffix indicates the POD has been replaced & no longer serves a water right

(R=POD has been replaced,  
O=orphaned,  
C=the file is closed)

(quarters are 1=NW 2=NE 3=SW 4=SE)  
(quarters are smallest to largest)

(NAD83 UTM in meters)

(in feet)

POD Number	Code	Subbasin	County	Source	6416 4	4	Sec	Tw	Rng	X	Y	Distance	Start Date	Finish Date	Log File Date	Depth Well	Depth Water	Driller	Licens Number	
<a href="#">SJ 04587 POD1</a>	SJ	SJ	SJ	Shallow	2	3	25	24N	09W	253550	4018974	3068	02/24/1986	02/26/1986	08/22/1986	640	165		622	
<a href="#">SJ 00001</a>	SJ	SJ	SJ	Shallow	4	1	12	23N	09W	253534	4014427*	3091	08/15/1952	08/22/1952	11/17/1953	695	630			
<a href="#">SJ 02686</a>	SJ	SJ	SJ	Shallow	3	4	2	32	24N	08W	257502	4017472*	6084	04/28/1996	05/02/1996	10/29/1997	690	690	MCDONALD, D.K.	725
<a href="#">SJ 04301 POD3</a>	SJ	SJ	SJ	Artesian	4	3	24	23N	09W	253586	4010276	6787	01/03/2019	01/17/2019	02/01/2019	7408	6830	MOBLEY, CRAIGF., CE	733	
<a href="#">SJ 04301 POD2</a>	SJ	SJ	SJ	Artesian	2	3	19	23N	09W	245436	4010999	8312	01/30/2019	02/10/2019	06/03/2019	6630	6432	MOBLEY, CRAIGF., CE	733	
<a href="#">SJ 03978 POD1</a>	SJ	SJ	SJ	Shallow	1	2	1	22	23N	08W	259816	4011541	9829	08/01/2011	08/12/2011	08/31/2011	500	260	MARK BAILEY	1357

Record Count: 6

**Basin/County Search:**

Basin: San Juan County: San Juan

**UTMNAD83 Radius Search (in meters):**

Easting (X): 251463.83 Northing (Y): 4016723.62 Radius: 10000

\*UTM location was derived from PLSS - see Help

The data is furnished by the NMOSE/ISC and is accepted by the recipient with the expressed understanding that the OSE/ISC make no warranties, expressed or implied, concerning the accuracy, completeness, reliability, usability, or suitability for particular purpose of the data.

4/20/24 8:30 AM

WELLS WITH WELL LOG INFORMATION



# New Mexico Office of the State Engineer

## Wells Without Well Log Information

(A CLW##### in the POD suffix indicates the POD has been replaced & no longer serves a water right file.)

(R=POD has been replaced,  
O=orphaned,  
C=the file is closed)

(quarters are 1=NW 2=NE 3=SW 4=SE)  
(quarters are smallest to largest)

(NAD83 UTM in meters)

POD Number	Code	POD		Source	q q q			Sec	Tws	Rng	X	Y	Distance	
		Subbasin	County		64	16	4							
<a href="#">SJ 04344 POD1</a>		SJ		Shallow	4	3	03	23N	09W	250191	4015425		1818	
<a href="#">SJ 01712</a>		SJ		Shallow	2	4	27	24N	09W	251195	4018933*		2225	
<a href="#">SJ 04343 POD1</a>		SJ			2	4	24	24N	09W	254476	4020327		4696	
<a href="#">SJ 01714</a>		SJ		Shallow	3	4	36	24N	10W	244334	4017107*		7140	
<a href="#">SJ 01710</a>		SJ		Shallow	1	3	25	23N	09W	252985	4009203*		7672	
<a href="#">SJ 04373 POD1</a>		SJ			1	4	3	16	24N	08W	258381	4021694		8518
<a href="#">SJ 01242</a>		SJ				4	07	24N	09W	246318	4023707*		8674	

**Record Count:** 7

**Basin/County Search:**

**Basin:** San Juan

**County:** San Juan

**UTMNAD83 Radius Search (in meters):**

**Easting (X):** 251463.83

**Northing (Y):** 4016723.62

**Radius:** 10000

\*UTM location was derived from PLSS - see Help

The data is furnished by the NMOSE/ISC and is accepted by the recipient with the expressed understanding that the OSE/ISC make no warranties, expressed or implied, concerning the accuracy, completeness, reliability, usability, or suitability for any particular purpose of the data.



# New Mexico Office of the State Engineer Point of Diversion Summary

(quarters are 1=NW 2=NE 3=SW 4=SE)

(quarters are smallest to largest)

(NAD83 UTM in meters)

<b>Well Tag</b>	<b>POD Number</b>	<b>Q64</b>	<b>Q16</b>	<b>Q4</b>	<b>Sec</b>	<b>Tws</b>	<b>Rng</b>	<b>X</b>	<b>Y</b>
50115	SJ 04587 POD1	2	3	25	24N	09W	253550	4018974	

**Driller License:** 622

**Driller Company:** THOMPSON WATER WELLS INC.

**Driller Name:**

**Drill Start Date:** 02/24/1986

**Drill Finish Date:** 02/26/1986

**Plug Date:**

**Log File Date:** 08/22/1986

**PCW Rcv Date:**

**Source:** Shallow

**Pump Type:**

**Pipe Discharge Size:**

**Estimated Yield:** 50 GPM

**Casing Size:** 5.00

**Depth Well:** 640 feet

**Depth Water:** 165 feet

**Water Bearing Stratifications:**

Top	Bottom	Description
-----	--------	-------------

540	640	Sandstone/Gravel/Conglomerate
-----	-----	-------------------------------

**Casing Perforations:**

Top	Bottom
-----	--------

580	640
-----	-----

The data is furnished by the NMOSE/ISC and is accepted by the recipient with the expressed understanding that the OSE/ISC make no warranties, expressed or implied, concerning the accuracy, completeness, reliability, usability, or suitability for any particular purpose of the data.



# New Mexico Office of the State Engineer Point of Diversion Summary

Well Tag	POD Number	(quarters are 1=NW 2=NE 3=SW 4=SE)				(NAD83 UTM in meters)			
		Q64	Q16	Q4	Sec	Tws	Rng	X	Y
	SJ 01712	2	4	27	24N	09W	251195	4018933*	

<b>Driller License:</b>	<b>Driller Company:</b>		
<b>Driller Name:</b>	OREN KIRK DRILLING CO.		
<b>Drill Start Date:</b>	06/10/1963	<b>Drill Finish Date:</b>	02/26/1964
<b>Log File Date:</b>		<b>PCW Rcv Date:</b>	
<b>Pump Type:</b>	WINDMI	<b>Pipe Discharge Size:</b>	
<b>Casing Size:</b>	6.63	<b>Depth Well:</b>	528 feet
		<b>Plug Date:</b>	
		<b>Source:</b>	Shallow
		<b>Estimated Yield:</b>	25 GPM
		<b>Depth Water:</b>	515 feet

\*UTM location was derived from PLSS - see Help

The data is furnished by the NMOSE/ISC and is accepted by the recipient with the expressed understanding that the OSE/ISC make no warranties, expressed or implied, concerning the accuracy, completeness, reliability, usability, or suitability for any particular purpose of the data.

4/15/24 1:54 PM

POINT OF DIVERSION SUMMARY

This is the nearest water well used for domestic/livestock use to the site (2,225 meters away)



Nearest Watercourse  
356' +/-

Google Earth

500 ft



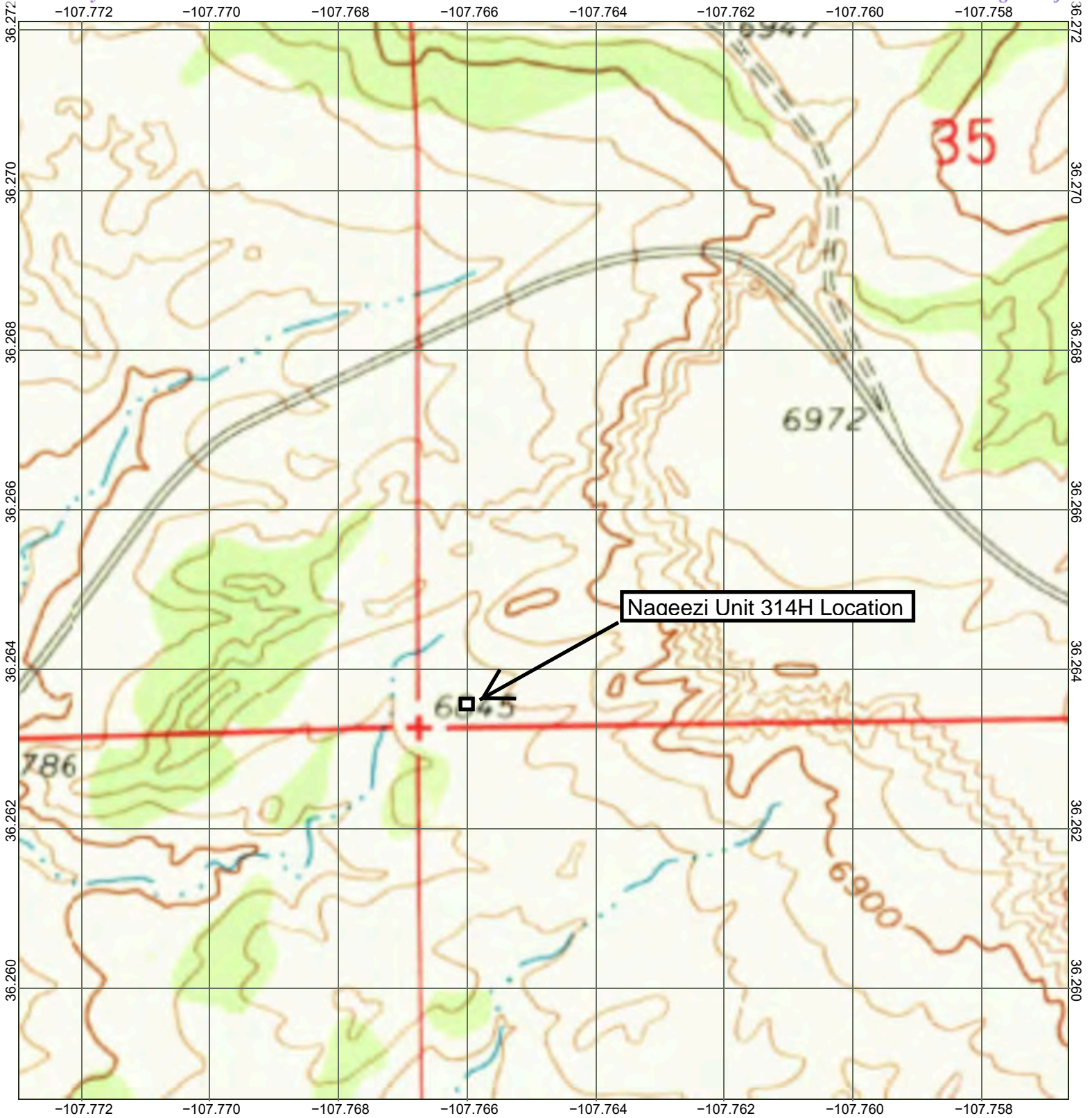

0 0.05 0.1 0.15 0.2 MI 0.25

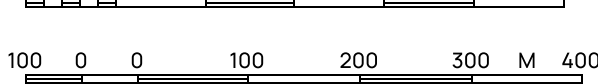

Scale 1: 7331 Datum WGS84

Map - April 20, 2024  
Nageezi, NM



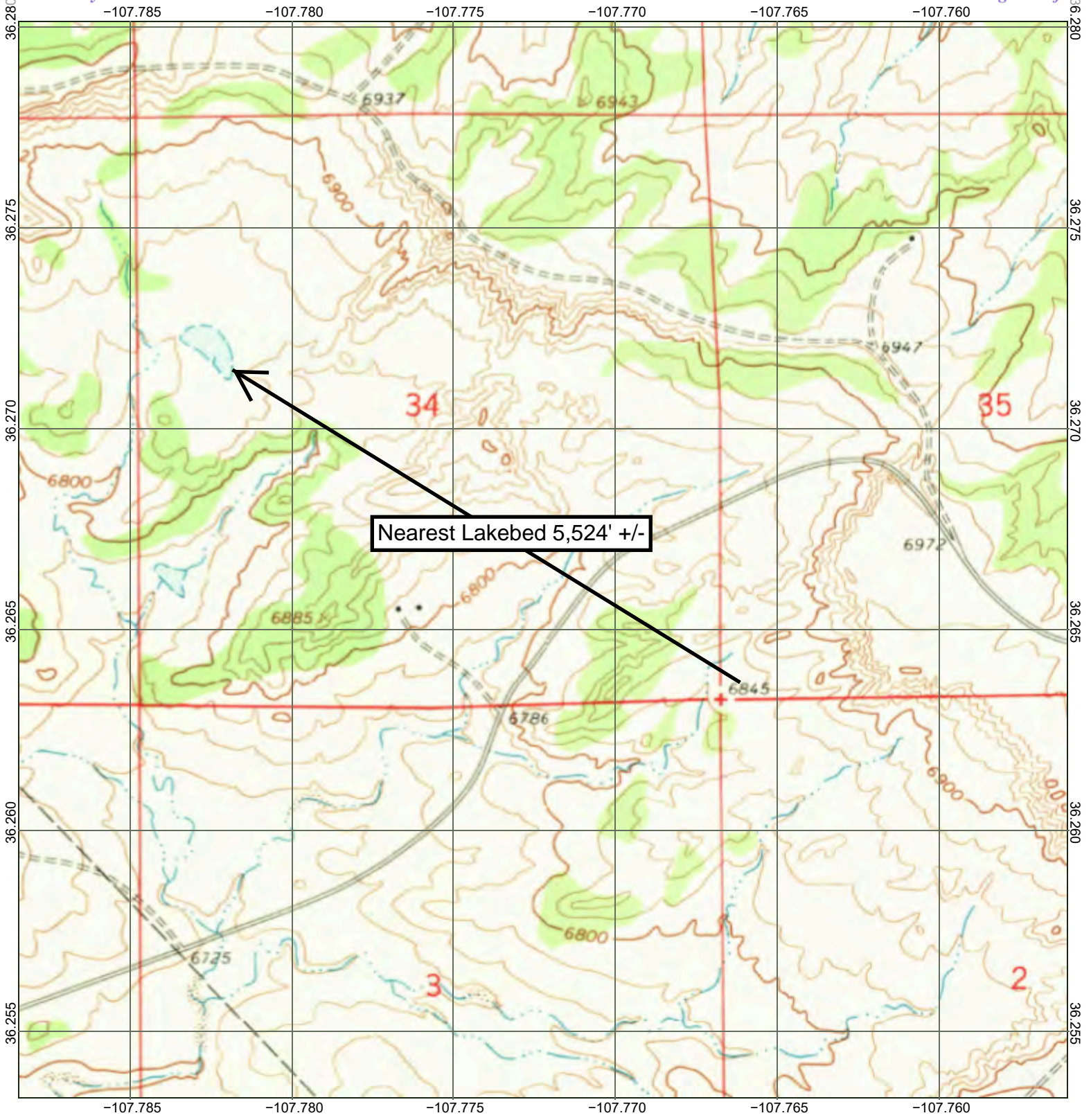

Nearest Lakebed 5,524' +/-

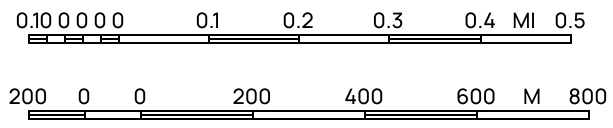

Scale 1: 14558 Datum WGS84

Map - April 20, 2024  
Nageezi, NM



Nearest Residence  
2,390' +/-

Google Earth

1000 ft





Basemap Query Source

1:4,514

Legend

All Layers On/Off

All Layer Transparency

Transparency slider control

NM Wetlands Mapping and Classification

NM Wetlands Mapping and Classification

Legend transparency control

Mapping Status

In Progress (Only NWI)

Not Mapped

Riparian Habitat

Hydrogeomorphic Mapping (HGM) Linears

Hydrogeomorphic Mapping (HGM)

Polygons

Landscape Position and Water Body

(LLWW) Linears

Landscape Position and Water Body

(LLWW) Polygons

Landform (LLWW)

NWI Linears

Palustrine Emergent (PEM)

Palustrine Forested (PFO)

Palustrine Rock Bottom (PRB)

Palustrine Scrub Shrub (PSS)

Palustrine Unconsolidated (PUB, PUS)

Riverine (R2, R3, R4)

NWI Polygons

Lacustrine (L1, L2)

Palustrine Aquatic Bed (PAB)

Palustrine Emergent (PEM)

Palustrine Forested (PFO)

Palustrine Rock Bottom (PRB)

Palustrine Scrub Shrub (PSS)

Palustrine Unconsolidated (PUB, PUS)

Riverine (R2, R3, R4)

Riverine (R2, R3, R4)

Aquatic Invertebrate Habitat (AIH) Linears

Aquatic Invertebrate Habitat (AIH)

Polygons

Bank and Shoreline Stabilization (BSS)

Linears

Bank and Shoreline Stabilization (BSS)

Polygons

Carbon Sequestration (CAR) Linears

Carbon Sequestration (CAR) Polygons

Fish Habitat (FH) Linears

Fish Habitat (FH) Polygons

Groundwater Recharge (GR) Linears



Length: 734.78 ft

Lon: -107.76591°, Lat: 36.26512°

# Active Mines in New Mexico

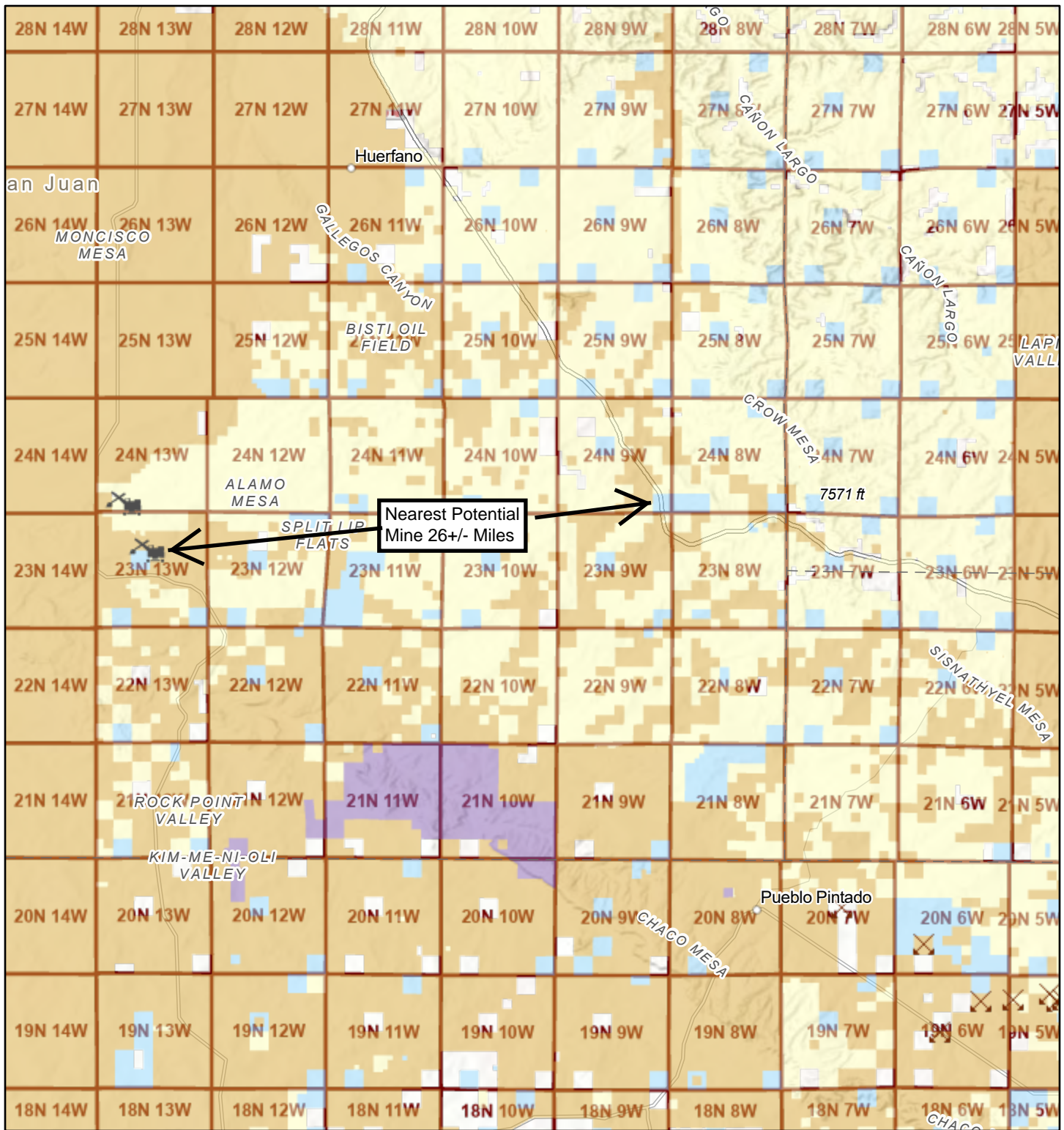

4/20/2024, 10:50:46 AM

1:577,791

**Registered Mines Land Ownership**

Coal	BLM	NPS
Humate	BOR	P
	I	S
		PLSS Townships

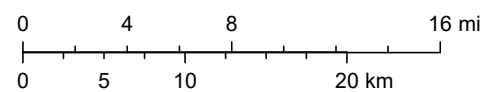

U.S. BLM, Esri, CGIAR, USGS, San Juan County, NM, Esri, TomTom, Garmin, SafeGraph, FAO, METI/NASA, USGS, Bureau of Land Management, EPA, NPS, USFWS, BLM

EMNRD MMD GIS Coordinator

# National Flood Hazard Layer FIRMette



107°46'18"W 36°16'3"N



## Legend

SEE FIS REPORT FOR DETAILED LEGEND AND INDEX MAP FOR FIRM PANEL LAYOUT

SPECIAL FLOOD HAZARD AREAS		Without Base Flood Elevation (BFE) Zone A, V, A99
		With BFE or Depth Zone AE, AO, AH, VE, AR
		Regulatory Floodway

OTHER AREAS OF FLOOD HAZARD		0.2% Annual Chance Flood Hazard, Areas of 1% annual chance flood with average depth less than one foot or with drainage areas of less than one square mile Zone X
		Future Conditions 1% Annual Chance Flood Hazard Zone X
		Area with Reduced Flood Risk due to Levee. See Notes. Zone X
		Area with Flood Risk due to Levee Zone D

OTHER AREAS		NO SCREEN Area of Minimal Flood Hazard Zone X
		Effective LOMRs

OTHER AREAS		Area of Undetermined Flood Hazard Zone D
-------------	--	--

GENERAL STRUCTURES		Channel, Culvert, or Storm Sewer
		Levee, Dike, or Floodwall

OTHER FEATURES		20.2 Cross Sections with 1% Annual Chance Water Surface Elevation
		17.5 Water Surface Elevation
		Coastal Transect
		Base Flood Elevation Line (BFE)

OTHER FEATURES		Limit of Study
		Jurisdiction Boundary
		Coastal Transect Baseline
		Profile Baseline
OTHER FEATURES		Hydrographic Feature

MAP PANELS		Digital Data Available
		No Digital Data Available
		Unmapped

The pin displayed on the map is an approximate point selected by the user and does not represent an authoritative property location.

This map complies with FEMA's standards for the use of digital flood maps if it is not void as described below. The basemap shown complies with FEMA's basemap accuracy standards

The flood hazard information is derived directly from the authoritative NFHL web services provided by FEMA. This map was exported on 4/20/2024 at 12:01 PM and does not reflect changes or amendments subsequent to this date and time. The NFHL and effective information may change or become superseded by new data over time.

This map image is void if the one or more of the following map elements do not appear: basemap imagery, flood zone labels, legend, scale bar, map creation date, community identifiers, FIRM panel number, and FIRM effective date. Map images for unmapped and unmodernized areas cannot be used for regulatory purposes.

Nageezi Unit M35  
Jan 3, 2024

Released to Imaging: 5/17/2024 7:08:54 AM

Received by OCD: 4/25/2024 8:40:29 AM



Remediated Release Area



Nageezi Unit M35  
Jan 3, 2024

Released to Imaging: 5/17/2024 7:08:54 AM

Received by OCD: 4/25/2024 8:40:29 AM



Remediated Release Area

Page 49 of 57

**District I**  
 1625 N. French Dr., Hobbs, NM 88240  
 Phone:(575) 393-6161 Fax:(575) 393-0720  
**District II**  
 811 S. First St., Artesia, NM 88210  
 Phone:(575) 748-1283 Fax:(575) 748-9720  
**District III**  
 1000 Rio Brazos Rd., Aztec, NM 87410  
 Phone:(505) 334-6178 Fax:(505) 334-6170  
**District IV**  
 1220 S. St Francis Dr., Santa Fe, NM 87505  
 Phone:(505) 476-3470 Fax:(505) 476-3462

**State of New Mexico**  
**Energy, Minerals and Natural Resources**  
**Oil Conservation Division**  
**1220 S. St Francis Dr.**  
**Santa Fe, NM 87505**

QUESTIONS

Action 336581

**QUESTIONS**

Operator: DJR OPERATING, LLC 200 Energy Court Farmington, NM 87401	OGRID: 371838
	Action Number: 336581
	Action Type: [C-141] Remediation Closure Request C-141 (C-141-v-Closure)

**QUESTIONS**

<b>Prerequisites</b>	
Incident ID (n#)	nAPP2336227880
Incident Name	NAPP2336227880 NAGEEZI UNIT #314H @ 30-045-38195
Incident Type	Oil Release
Incident Status	Remediation Closure Report Received
Incident Well	[30-045-38195] NAGEEZI UNIT #314H

**Location of Release Source**

Please answer all the questions in this group.

Site Name	Nageezi Unit #314H
Date Release Discovered	12/27/2023
Surface Owner	Federal

**Incident Details**

Please answer all the questions in this group.

Incident Type	Oil Release
Did this release result in a fire or is the result of a fire	No
Did this release result in any injuries	No
Has this release reached or does it have a reasonable probability of reaching a watercourse	No
Has this release endangered or does it have a reasonable probability of endangering public health	No
Has this release substantially damaged or will it substantially damage property or the environment	No
Is this release of a volume that is or may with reasonable probability be detrimental to fresh water	No

**Nature and Volume of Release**

Material(s) released, please answer all that apply below. Any calculations or specific justifications for the volumes provided should be attached to the follow-up C-141 submission.

Crude Oil Released (bbls) Details	Cause: Equipment Failure   Fitting   Crude Oil   Released: 298 BBL   Recovered: 192 BBL   Lost: 106 BBL.
Produced Water Released (bbls) Details	Not answered.
Is the concentration of chloride in the produced water >10,000 mg/l	No
Condensate Released (bbls) Details	Not answered.
Natural Gas Vented (Mcf) Details	Not answered.
Natural Gas Flared (Mcf) Details	Not answered.
Other Released Details	Not answered.
Are there additional details for the questions above (i.e. any answer containing Other, Specify, Unknown, and/or Fire, or any negative lost amounts)	Cracked fitting leaked oil onto the rotating shaft of a charge pump propelling oil onto facility equipment and impacting soil outside of the tank battery berm. Oil also accumulated and pooled within the secondary containment.

**District I**  
 1625 N. French Dr., Hobbs, NM 88240  
 Phone:(575) 393-6161 Fax:(575) 393-9720  
**District II**  
 811 S. First St., Artesia, NM 88210  
 Phone:(575) 748-1283 Fax:(575) 748-9720  
**District III**  
 1000 Rio Brazos Rd., Aztec, NM 87410  
 Phone:(505) 334-6178 Fax:(505) 334-6170  
**District IV**  
 1220 S. St Francis Dr., Santa Fe, NM 87505  
 Phone:(505) 476-3470 Fax:(505) 476-3462

**State of New Mexico**  
**Energy, Minerals and Natural Resources**  
**Oil Conservation Division**  
**1220 S. St Francis Dr.**  
**Santa Fe, NM 87505**

QUESTIONS, Page 2

Action 336581

**QUESTIONS (continued)**

Operator: DJR OPERATING, LLC 200 Energy Court Farmington, NM 87401	OGRID: 371838
	Action Number: 336581
	Action Type: [C-141] Remediation Closure Request C-141 (C-141-v-Closure)

**QUESTIONS**

<b>Nature and Volume of Release (continued)</b>	
Is this a gas only submission (i.e. only significant Mcf values reported)	<b>No, according to supplied volumes this does not appear to be a "gas only" report.</b>
Was this a major release as defined by Subsection A of 19.15.29.7 NMAC	<b>Yes</b>
Reasons why this would be considered a submission for a notification of a major release	<b>From paragraph A. "Major release" determine using: (1) an unauthorized release of a volume, excluding gases, of 25 barrels or more.</b>
<i>With the implementation of the 19.15.27 NMAC (05/25/2021), venting and/or flaring of natural gas (i.e. gas only) are to be submitted on the C-129 form.</i>	

**Initial Response**

*The responsible party must undertake the following actions immediately unless they could create a safety hazard that would result in injury.*

The source of the release has been stopped	True
The impacted area has been secured to protect human health and the environment	True
Released materials have been contained via the use of berms or dikes, absorbent pads, or other containment devices	True
All free liquids and recoverable materials have been removed and managed appropriately	True
If all the actions described above have not been undertaken, explain why	The 192 bbls that accumulated and pooled inside of the secondary containment was recovered. 106 bbls was lost.

*Per Paragraph (4) of Subsection B of 19.15.29.8 NMAC the responsible party may commence remediation immediately after discovery of a release. If remediation has begun, please prepare and attach a narrative of actions to date in the follow-up C-141 submission. If remedial efforts have been successfully completed or if the release occurred within a lined containment area (see Subparagraph (a) of Paragraph (5) of Subsection A of 19.15.29.11 NMAC), please prepare and attach all information needed for closure evaluation in the follow-up C-141 submission.*

I hereby certify that the information given above is true and complete to the best of my knowledge and understand that pursuant to OCD rules and regulations all operators are required to report and/or file certain release notifications and perform corrective actions for releases which may endanger public health or the environment. The acceptance of a C-141 report by the OCD does not relieve the operator of liability should their operations have failed to adequately investigate and remediate contamination that pose a threat to groundwater, surface water, human health or the environment. In addition, OCD acceptance of a C-141 report does not relieve the operator of responsibility for compliance with any other federal, state, or local laws and/or regulations.

I hereby agree and sign off to the above statement	Name: Shaw Ford Title: Regulatory Specialist Email: sford@djrlc.com Date: 01/11/2024
--	---

**District I**  
1625 N. French Dr., Hobbs, NM 88240  
Phone:(575) 393-6161 Fax:(575) 393-0720

**District II**  
811 S. First St., Artesia, NM 88210  
Phone:(575) 748-1283 Fax:(575) 748-9720

**District III**  
1000 Rio Brazos Rd., Aztec, NM 87410  
Phone:(505) 334-6178 Fax:(505) 334-6170

**District IV**  
1220 S. St Francis Dr., Santa Fe, NM 87505  
Phone:(505) 476-3470 Fax:(505) 476-3462

**State of New Mexico**  
**Energy, Minerals and Natural Resources**  
**Oil Conservation Division**  
**1220 S. St Francis Dr.**  
**Santa Fe, NM 87505**

**QUESTIONS (continued)**

Operator: DJR OPERATING, LLC 200 Energy Court Farmington, NM 87401	OGRID: 371838
	Action Number: 336581
	Action Type: [C-141] Remediation Closure Request C-141 (C-141-v-Closure)

**QUESTIONS**

**Site Characterization**  
*Please answer all the questions in this group (only required when seeking remediation plan approval and beyond). This information must be provided to the appropriate district office no later than 90 days after the release discovery date.*

What is the shallowest depth to groundwater beneath the area affected by the release in feet below ground surface (ft bgs)	Between 100 and 500 (ft.)
What method was used to determine the depth to ground water	NM OSE iWaters Database Search
Did this release impact groundwater or surface water	No
<b>What is the minimum distance, between the closest lateral extents of the release and the following surface areas:</b>	
A continuously flowing watercourse or any other significant watercourse	Between 300 and 500 (ft.)
Any lakebed, sinkhole, or playa lake (measured from the ordinary high-water mark)	Between 1 and 5 (mi.)
An occupied permanent residence, school, hospital, institution, or church	Between 1000 (ft.) and ½ (mi.)
A spring or a private domestic fresh water well used by less than five households for domestic or stock watering purposes	Between 1 and 5 (mi.)
Any other fresh water well or spring	Greater than 5 (mi.)
Incorporated municipal boundaries or a defined municipal fresh water well field	Greater than 5 (mi.)
A wetland	Between 500 and 1000 (ft.)
A subsurface mine	Greater than 5 (mi.)
An (non-karst) unstable area	Greater than 5 (mi.)
Categorize the risk of this well / site being in a karst geology	None
A 100-year floodplain	Between ½ and 1 (mi.)
Did the release impact areas not on an exploration, development, production, or storage site	No

**Remediation Plan**  
*Please answer all the questions that apply or are indicated. This information must be provided to the appropriate district office no later than 90 days after the release discovery date.*

Requesting a remediation plan approval with this submission	Yes
<i>Attach a comprehensive report demonstrating the lateral and vertical extents of soil contamination associated with the release have been determined, pursuant to 19.15.29.11 NMAC and 19.15.29.13 NMAC.</i>	
Have the lateral and vertical extents of contamination been fully delineated	Yes
Was this release entirely contained within a lined containment area	No

<b>Soil Contamination Sampling:</b> (Provide the highest observable value for each, in milligrams per kilograms.)		
Chloride	(EPA 300.0 or SM4500 Cl B)	256
TPH (GRO+DRO+MRO)	(EPA SW-846 Method 8015M)	41.2
GRO+DRO	(EPA SW-846 Method 8015M)	41.2
BTEX	(EPA SW-846 Method 8021B or 8260B)	0
Benzene	(EPA SW-846 Method 8021B or 8260B)	0

*Per Subsection B of 19.15.29.11 NMAC unless the site characterization report includes completed efforts at remediation, the report must include a proposed remediation plan in accordance with 19.15.29.12 NMAC, which includes the anticipated timelines for beginning and completing the remediation.*

On what estimated date will the remediation commence	12/28/2023
On what date will (or did) the final sampling or liner inspection occur	01/02/2024
On what date will (or was) the remediation complete(d)	12/28/2023
What is the estimated surface area (in square feet) that will be reclaimed	0
What is the estimated volume (in cubic yards) that will be reclaimed	0
What is the estimated surface area (in square feet) that will be remediated	5832
What is the estimated volume (in cubic yards) that will be remediated	3382.5

*These estimated dates and measurements are recognized to be the best guess or calculation at the time of submission and may (be) change(d) over time as more remediation efforts are completed.*  
*The OCD recognizes that proposed remediation measures may have to be minimally adjusted in accordance with the physical realities encountered during remediation. If the responsible party has any need to significantly deviate from the remediation plan proposed, then it should consult with the division to determine if another remediation plan submission is required.*

**District I**  
 1625 N. French Dr., Hobbs, NM 88240  
 Phone:(575) 393-6161 Fax:(575) 393-0720  
**District II**  
 811 S. First St., Artesia, NM 88210  
 Phone:(575) 748-1283 Fax:(575) 748-9720  
**District III**  
 1000 Rio Brazos Rd., Aztec, NM 87410  
 Phone:(505) 334-6178 Fax:(505) 334-6170  
**District IV**  
 1220 S. St Francis Dr., Santa Fe, NM 87505  
 Phone:(505) 476-3470 Fax:(505) 476-3462

**State of New Mexico**  
**Energy, Minerals and Natural Resources**  
**Oil Conservation Division**  
**1220 S. St Francis Dr.**  
**Santa Fe, NM 87505**

QUESTIONS, Page 4

Action 336581

**QUESTIONS (continued)**

Operator: DJR OPERATING, LLC 200 Energy Court Farmington, NM 87401	OGRID:	371838
	Action Number:	336581
	Action Type:	[C-141] Remediation Closure Request C-141 (C-141-v-Closure)

**QUESTIONS**

**Remediation Plan (continued)**

Please answer all the questions that apply or are indicated. This information must be provided to the appropriate district office no later than 90 days after the release discovery date.

**This remediation will (or is expected to) utilize the following processes to remediate / reduce contaminants:**

(Select all answers below that apply.)

(Ex Situ) Excavation and <b>off-site</b> disposal (i.e. dig and haul, hydrovac, etc.)	Yes
Which OCD approved facility will be used for <b>off-site</b> disposal	ENVIROTECH [fSC00000000048]
<b>OR</b> which OCD approved well (API) will be used for <b>off-site</b> disposal	Not answered.
<b>OR</b> is the <b>off-site</b> disposal site, to be used, out-of-state	Not answered.
<b>OR</b> is the <b>off-site</b> disposal site, to be used, an NMED facility	Not answered.
(Ex Situ) Excavation and <b>on-site</b> remediation (i.e. On-Site Land Farms)	Not answered.
(In Situ) Soil Vapor Extraction	Not answered.
(In Situ) Chemical processing (i.e. Soil Shredding, Potassium Permanganate, etc.)	Not answered.
(In Situ) Biological processing (i.e. Microbes / Fertilizer, etc.)	Not answered.
(In Situ) Physical processing (i.e. Soil Washing, Gypsum, Disking, etc.)	Not answered.
Ground Water Abatement pursuant to 19.15.30 NMAC	Not answered.
OTHER (Non-listed remedial process)	Not answered.

Per Subsection B of 19.15.29.11 NMAC unless the site characterization report includes completed efforts at remediation, the report must include a proposed remediation plan in accordance with 19.15.29.12 NMAC, which includes the anticipated timelines for beginning and completing the remediation.

I hereby certify that the information given above is true and complete to the best of my knowledge and understand that pursuant to OCD rules and regulations all operators are required to report and/or file certain release notifications and perform corrective actions for releases which may endanger public health or the environment. The acceptance of a C-141 report by the OCD does not relieve the operator of liability should their operations have failed to adequately investigate and remediate contamination that pose a threat to groundwater, surface water, human health or the environment. In addition, OCD acceptance of a C-141 report does not relieve the operator of responsibility for compliance with any other federal, state, or local laws and/or regulations.

I hereby agree and sign off to the above statement	Name: Lindsey Lain Title: Regulatory Specialist Email: llain@enduringresources.com Date: 04/23/2024
--	--

The OCD recognizes that proposed remediation measures may have to be minimally adjusted in accordance with the physical realities encountered during remediation. If the responsible party has any need to significantly deviate from the remediation plan proposed, then it should consult with the division to determine if another remediation plan submission is required.

**District I**  
 1625 N. French Dr., Hobbs, NM 88240  
 Phone:(575) 393-6161 Fax:(575) 393-0720

**District II**  
 811 S. First St., Artesia, NM 88210  
 Phone:(575) 748-1283 Fax:(575) 748-9720

**District III**  
 1000 Rio Brazos Rd., Aztec, NM 87410  
 Phone:(505) 334-6178 Fax:(505) 334-6170

**District IV**  
 1220 S. St Francis Dr., Santa Fe, NM 87505  
 Phone:(505) 476-3470 Fax:(505) 476-3462

**State of New Mexico**  
**Energy, Minerals and Natural Resources**  
**Oil Conservation Division**  
**1220 S. St Francis Dr.**  
**Santa Fe, NM 87505**

QUESTIONS, Page 5

Action 336581

**QUESTIONS (continued)**

Operator: DJR OPERATING, LLC 200 Energy Court Farmington, NM 87401	OGRID: 371838
	Action Number: 336581
	Action Type: [C-141] Remediation Closure Request C-141 (C-141-v-Closure)

**QUESTIONS**

<b>Deferral Requests Only</b>	
<i>Only answer the questions in this group if seeking a deferral upon approval this submission. Each of the following items must be confirmed as part of any request for deferral of remediation.</i>	
Requesting a deferral of the remediation closure due date with the approval of this submission	No

**District I**  
 1625 N. French Dr., Hobbs, NM 88240  
 Phone:(575) 393-6161 Fax:(575) 393-0720  
**District II**  
 811 S. First St., Artesia, NM 88210  
 Phone:(575) 748-1283 Fax:(575) 748-9720  
**District III**  
 1000 Rio Brazos Rd., Aztec, NM 87410  
 Phone:(505) 334-6178 Fax:(505) 334-6170  
**District IV**  
 1220 S. St Francis Dr., Santa Fe, NM 87505  
 Phone:(505) 476-3470 Fax:(505) 476-3462

**State of New Mexico**  
**Energy, Minerals and Natural Resources**  
**Oil Conservation Division**  
**1220 S. St Francis Dr.**  
**Santa Fe, NM 87505**

QUESTIONS, Page 6

Action 336581

**QUESTIONS (continued)**

Operator: DJR OPERATING, LLC 200 Energy Court Farmington, NM 87401	OGRID: 371838
	Action Number: 336581
	Action Type: [C-141] Remediation Closure Request C-141 (C-141-v-Closure)

**QUESTIONS**

<b>Sampling Event Information</b>	
Last sampling notification (C-141N) recorded	<b>298484</b>
Sampling date pursuant to Subparagraph (a) of Paragraph (1) of Subsection D of 19.15.29.12 NMAC	<b>01/02/2024</b>
What was the (estimated) number of samples that were to be gathered	<b>8</b>
What was the sampling surface area in square feet	<b>1800</b>

<b>Remediation Closure Request</b>	
<i>Only answer the questions in this group if seeking remediation closure for this release because all remediation steps have been completed.</i>	
Requesting a remediation closure approval with this submission	<b>Yes</b>
Have the lateral and vertical extents of contamination been fully delineated	<b>Yes</b>
Was this release entirely contained within a lined containment area	<b>No</b>
All areas reasonably needed for production or subsequent drilling operations have been stabilized, returned to the sites existing grade, and have a soil cover that prevents ponding of water, minimizing dust and erosion	<b>Yes</b>
What was the total surface area (in square feet) remediated	<b>5832</b>
What was the total volume (cubic yards) remediated	<b>3382.5</b>
All areas not reasonably needed for production or subsequent drilling operations have been reclaimed to contain a minimum of four feet of non-waste contain earthen material with concentrations less than 600 mg/kg chlorides, 100 mg/kg TPH, 50 mg/kg BTEX, and 10 mg/kg Benzene	<b>Yes</b>
What was the total surface area (in square feet) reclaimed	<b>0</b>
What was the total volume (in cubic yards) reclaimed	<b>0</b>
Summarize any additional remediation activities not included by answers (above)	<b>Sampling and remediation are complete.</b>

*The responsible party must attach information demonstrating they have complied with all applicable closure requirements and any conditions or directives of the OCD. This demonstration should be in the form of a comprehensive report (in .pdf format) including a scaled site map, sampling diagrams, relevant field notes, photographs of any excavation prior to backfilling, laboratory data including chain of custody documents of final sampling, and a narrative of the remedial activities. Refer to 19.15.29.12 NMAC.*

I hereby certify that the information given above is true and complete to the best of my knowledge and understand that pursuant to OCD rules and regulations all operators are required to report and/or file certain release notifications and perform corrective actions for releases which may endanger public health or the environment. The acceptance of a C-141 report by the OCD does not relieve the operator of liability should their operations have failed to adequately investigate and remediate contamination that pose a threat to groundwater, surface water, human health or the environment. In addition, OCD acceptance of a C-141 report does not relieve the operator of responsibility for compliance with any other federal, state, or local laws and/or regulations. The responsible party acknowledges they must substantially restore, reclaim, and re-vegetate the impacted surface area to the conditions that existed prior to the release or their final land use in accordance with 19.15.29.13 NMAC including notification to the OCD when reclamation and re-vegetation are complete.

I hereby agree and sign off to the above statement	Name: Lindsey Lain Title: Regulatory Specialist Email: llain@enduringresources.com Date: 04/25/2024
--	--

**District I**  
 1625 N. French Dr., Hobbs, NM 88240  
 Phone:(575) 393-6161 Fax:(575) 393-0720

**District II**  
 811 S. First St., Artesia, NM 88210  
 Phone:(575) 748-1283 Fax:(575) 748-9720

**District III**  
 1000 Rio Brazos Rd., Aztec, NM 87410  
 Phone:(505) 334-6178 Fax:(505) 334-6170

**District IV**  
 1220 S. St Francis Dr., Santa Fe, NM 87505  
 Phone:(505) 476-3470 Fax:(505) 476-3462

**State of New Mexico**  
**Energy, Minerals and Natural Resources**  
**Oil Conservation Division**  
**1220 S. St Francis Dr.**  
**Santa Fe, NM 87505**

QUESTIONS, Page 7

Action 336581

**QUESTIONS (continued)**

Operator: DJR OPERATING, LLC 200 Energy Court Farmington, NM 87401	OGRID: 371838
	Action Number: 336581
	Action Type: [C-141] Remediation Closure Request C-141 (C-141-v-Closure)

**QUESTIONS**

<b>Reclamation Report</b>	
<i>Only answer the questions in this group if all reclamation steps have been completed.</i>	
Requesting a reclamation approval with this submission	No



**District I**  
 1625 N. French Dr., Hobbs, NM 88240  
 Phone:(575) 393-6161 Fax:(575) 393-0720

**District II**  
 811 S. First St., Artesia, NM 88210  
 Phone:(575) 748-1283 Fax:(575) 748-9720

**District III**  
 1000 Rio Brazos Rd., Aztec, NM 87410  
 Phone:(505) 334-6178 Fax:(505) 334-6170

**District IV**  
 1220 S. St Francis Dr., Santa Fe, NM 87505  
 Phone:(505) 476-3470 Fax:(505) 476-3462

**State of New Mexico**  
**Energy, Minerals and Natural Resources**  
**Oil Conservation Division**  
**1220 S. St Francis Dr.**  
**Santa Fe, NM 87505**

CONDITIONS

Action 336581

**CONDITIONS**

Operator: DJR OPERATING, LLC 200 Energy Court Farmington, NM 87401	OGRID: 371838
	Action Number: 336581
	Action Type: [C-141] Remediation Closure Request C-141 (C-141-v-Closure)

**CONDITIONS**

Created By	Condition	Condition Date
nvelez	None	5/17/2024