



May 3, 2024

NMOCD District 2
1811 S. First St.,
Artesia, New Mexico 88210

SUBJECT: Remediation Closure Report for the Keel B Injection Line Release
(nAPP2333337407), Eddy County, New Mexico

To Whom It May Concern,

On behalf of LH Operating, LLC, Strata Resources (Strata) has prepared this Remediation Closure Report that describes the remediation of a release of produced water and crude oil related to an injection line failure at the Keel B Injection Line. The site is in Unit C, Section 09, Township 17S, Range 31E, Eddy County, New Mexico, on federal land. Figure 1 illustrates the vicinity and site location on an USGS 7.5-minute quadrangle map.

Table 1 summarizes release information and closure criteria.

Table 1: Release Information and Closure Criteria			
Name	Keel B Injection Line	Company	LH Operating, LLC
API Number	N/A	Location	32.854872 -103.876316
Incident Number	nAPP2333337407		
Estimated Date of Release	11/27/2023	Date Reported to NMOCD	11/27/2023
Land-Owner	Federal	Reported To	NMOCD, BLM
Source of Release	Injection Line Failure		
Released Volume	2.4 bbls 2,476 bbls	Released Material	Crude Oil Produced Water
Recovered Volume	2.4 bbls 1,320 bbls	Net Release	0 bbl of Crude Oil 1,156 bbl of Produced Water
NMOCD Closure Criteria	<50 feet to groundwater		
Strata Response Dates	01/23/2024 – 01/30/2024		



1.0 Background

On November 27, 2023, a release was discovered at the Keel B Injection Line after the line had a failure. Initial response actions were conducted by the operator and included source elimination by means of repair, site stabilization, and release recovery. The release consisted of 2.4 barrels of crude oil and 2,476 barrels of produced water. Subsequently, 2.4 barrels of crude oil and 1,320 barrels of produced water were successfully recovered. Figures 1 and 2 illustrate the vicinity and site location, while Figure 3 illustrates the release location.

2.0 Site Information and Closure Criteria

The Keel B Injection site is located approximately 6.2 miles northeast of Loco Hills, New Mexico on federally owned land at an elevation of approximately 3901 feet above mean sea level (amsl).

Based upon the New Mexico Office of the State Engineers (NMOSE) online water well database (Appendix A), depth to groundwater in the area is between 50-100 feet below grade surface (bgs). There is no known water sources within ½-mile of the location, according to the NMOSE database (https://gis.ose.state.nm.us/gisapps/ose_pod_locations/; accessed 2/7/2024).

The nearest significant watercourse is a waterline, located approximately 1,231 feet north of the location. Figure 2 illustrates the site with 200 and 300-foot radii to indicate that it does not lie within a sensitive area as described in 19.15.29.12.C(4) NMAC.

Based on the information presented herein, the applicable NMOCD Closure Criteria for this site is for a groundwater depth of less than 50 feet bgs. The site has been restored to meet the standards of Table I of 19.15.29.12 NMAC.

Table 2 demonstrates the Closure Criteria applicable to this location. Pertinent well data is attached in Appendix A.

3.0 Release Characterization and Remediation Activities

On November 27, 2023, LH Operating, LLC personnel discovered that the Keel B injection line had a failure. Personnel immediately shut in all valves to eliminate the source. An estimated 2.4 barrels of crude oil and 2,476 barrels of produced water were released.

On January 23, 2024, Strata mobilized to the site to oversee the excavation of contaminated soil in and around the injection line. Strata guided the excavation activities by collecting soil samples for field screening. The walls and base were excavated until field screening results indicated that the NMOCD Closure Criteria would be met. NMOCD was notified on January 24, 2024, that closure samples were expected to be collected in two (2) business days. A copy of this notification is included in Appendix B.

On January 29, 2024, Strata began conducting confirmation sampling of the walls and base of the excavation. The areas around sample locations SP1-SP6 were excavated to a depth of 2 feet bgs. The areas around sample locations SP7-SP16 were excavated to a depth of 4 feet bgs.



The confirmation samples were comprised of representative wall and base 5-point composite samples, each representing 200 ft² of exposed excavation of the base (SP1-SP16) and sidewalls (SP1-SP81). All samples were placed into laboratory supplied glassware, labeled, and maintained on ice until delivery to Eurofins (previously Hall Environmental) in Albuquerque, New Mexico (Appendix C)

On February 15, 2024, and February 19, 2024, Strata received lab confirmation that all samples were below NMOCD closure criteria (Table 3).

Figure 3 shows the extent of the excavation and sample locations. All laboratory results are summarized in Table 3 and the analytical reports are included in Appendix C. Approximately 356 cubic yards of contaminated soil were removed and hauled to a NMOCD approved facility.

4.0 Reclamation Report and Revegetation Plan

Following confirmation sampling, the excavated areas were backfilled with locally sourced “like-kind” material. The impacted area was re-contoured and compacted to achieve erosion control, stability, and preservation of surface water erosion to the extent practicable. Photographs of the area following backfill and reclamation are included in Appendix E.

The affected area was reseeded on February 1, 2024, with landowner-approved seed mixture of approximately 1-acre rate of BLM LPC seed blend by grain drilled method. Figure 3 illustrates the area that was reclaimed and reseeded.

Regular surveys will be conducted monthly to monitor the health and growth of the vegetation. Once the vegetative growth meets the life-form ratio of plus or minus 50% of pre-disturbance levels and a total percent plant cover of at least 70% of pre-disturbance levels, excluding noxious weeds (NMAC 19.15.29.13 D. (3)), a site-specific Revegetation Report will be completed. The Revegetation Report will include:

- An executive summary of the revegetation activities
- A scaled site map of the revegetated areas
- Revegetation inspections detailing the life-form ratio / no noxious weeds
- Photographs

5.0 Scope and Limitations

The scope of our services included: assessment sampling, verifying release stabilizations; regulatory liaison; remediation; and preparation of this closure and reclamation report. All work has been performed in accordance with generally accepted professional environmental consulting practices for oil and gas releases in the Permian Basin in New Mexico.

If there are any questions regarding this report, please contact Lynn Acosta at (505) 516-7469.



Submitted by:

Strata Resources, LLC

A handwritten signature in black ink, appearing to read "Lynn A. Acosta". The signature is fluid and cursive, with the first name "Lynn" being more prominent.

Lynn A. Acosta,
Project Geoscientist

ATTACHMENTS

Figures:

Figure 1: Topographic Site Map

Figure 2: Aerial Site Map

Figure 3: Site Characterization Map

Tables:

Table 2: NMOCD Closure Criteria

Table 3: Summary of Sample Results

Appendices:

Appendix A: NMOSE Wells Report

Appendix B: Notification of Sampling

Appendix C: Analytical Laboratory Results

Appendix D: Open Excavation Photo Log

Appendix E: Reclamation Photo Log



FIGURES

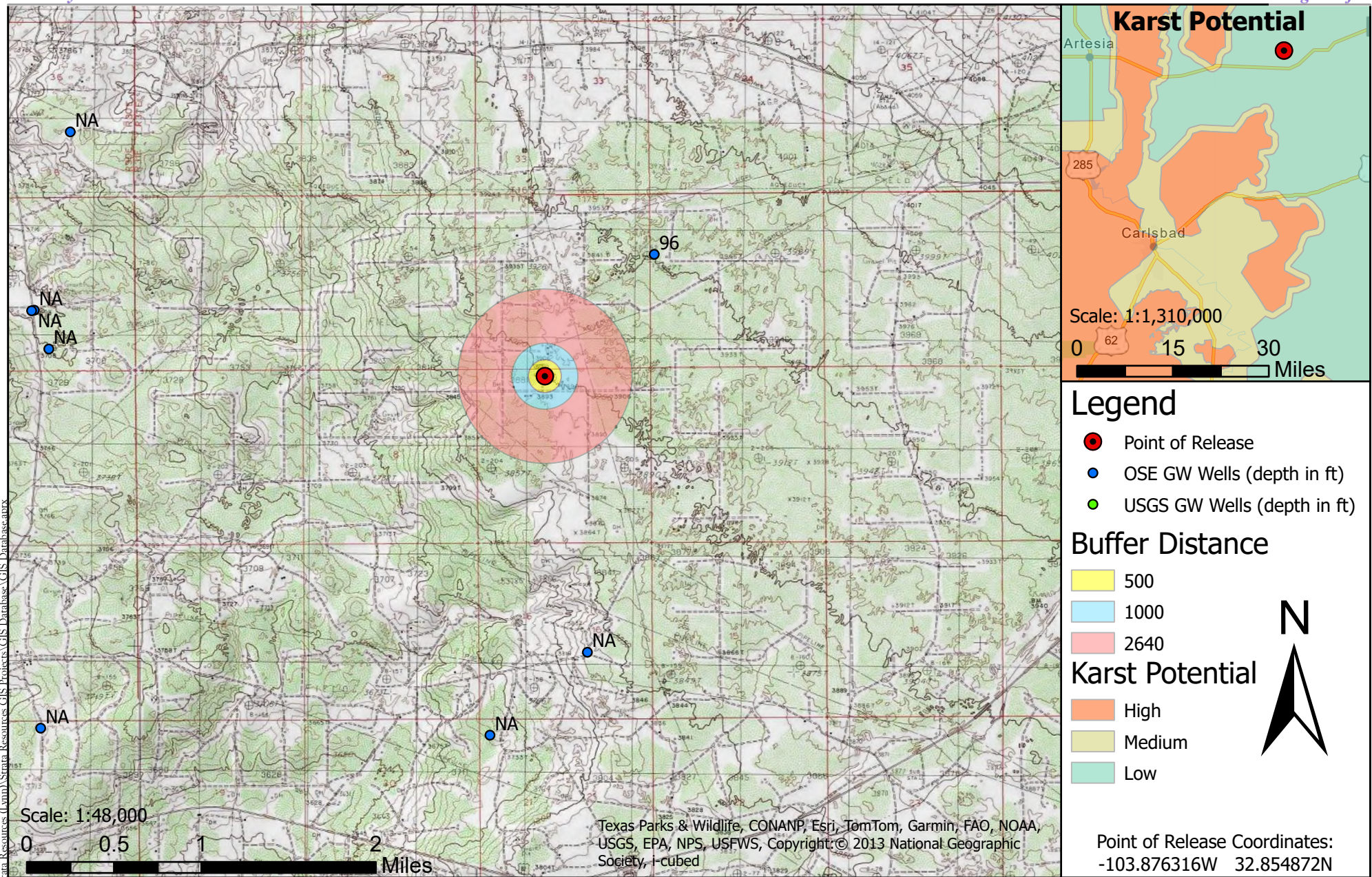

Topographic Site Map

Keel B Injection Line - LH Operating, LLC

UL: B S: 9 T: 17S R: 31E, Eddy County, New Mexico

Figure 1

Revisions

By: _____ Date: _____ Descr: _____

By: _____ Date: _____ Descr: _____

Drawn

Sarahmay Schlea

Date
Checked
Approved

3/7/2024



PO Box 2474
Carlsbad, NM 88221
(505) 516 7469



Legend

- Point of Release
- Flowlines/Streams/Canals
- 200 Foot Radius
- 300 Foot Radius

0 200 400 800

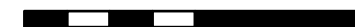

Feet
Scale: 1:5,400



Point of Release Coordinates:
-103.876316W 32.854872N

Aerial Site Map

Keel B Injection Line - LH Operating, LLC
UL: B S: 9 T: 17S R: 31E, Eddy County, New Mexico

Figure 2

Revisions

By: _____ Date: _____ Descr: _____
By: _____ Date: _____ Descr: _____

Drawn
Date
Checked
Approved

Sarahmay Schlea
3/7/2024



PO Box 2474
Carlsbad, NM 88221
(505) 516 7469

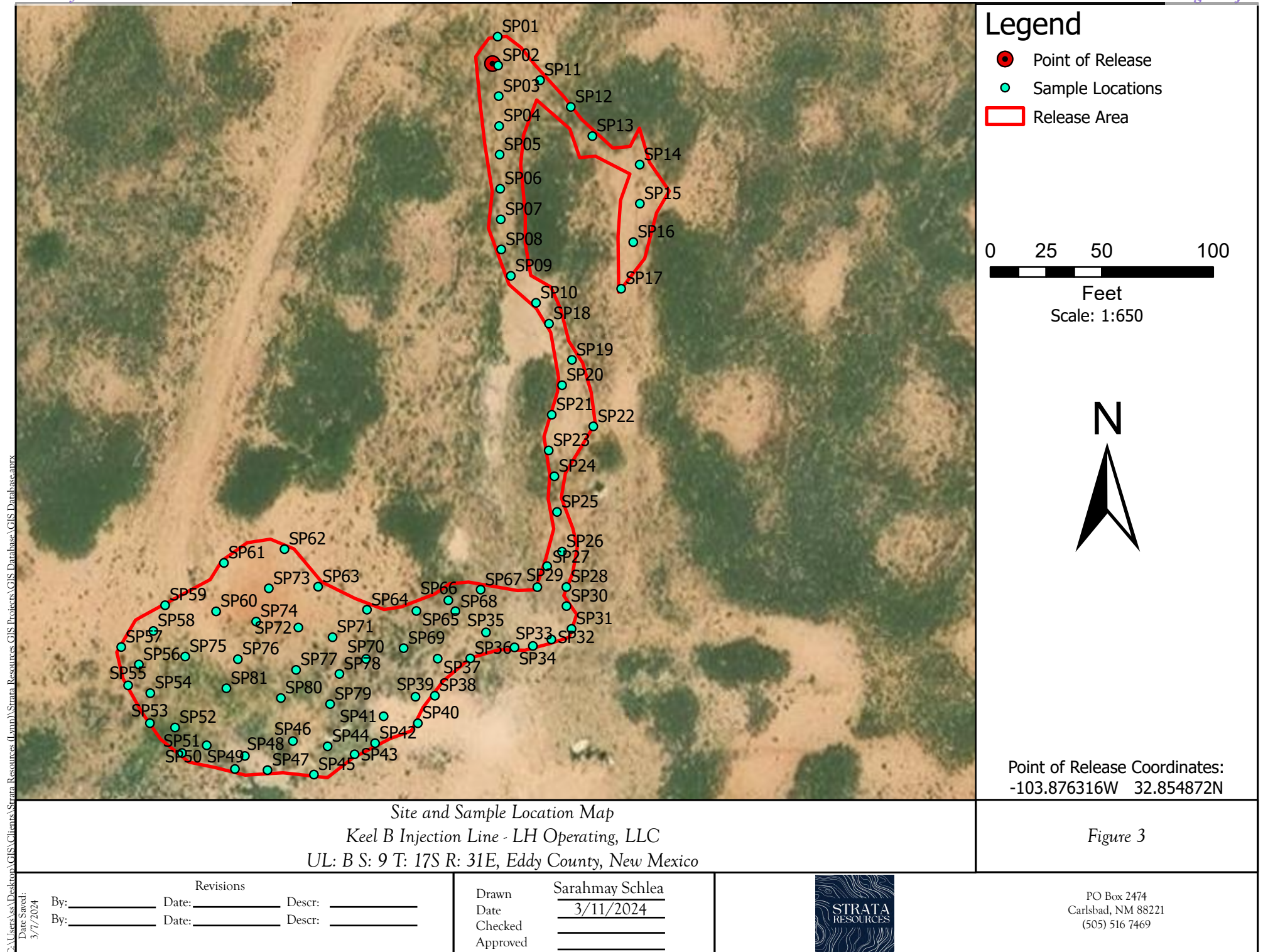



TABLES

Table 2: NMOCD Closure Criteria

Site Information (19.15.29.11.A(2, 3, and 4) NMAC)		Source/Notes
General Depth to Groundwater In Region (feet bgs)	>100	New Mexico Office of the State Engineer
Horizontal Distance From All Water Sources Within 1/2 Mile (ft)	>5280	United States Geological Survey Topographical Map
Horizontal Distance to Nearest Significant Watercourse (ft)	1,231	Waterline

Closure Criteria (19.15.29.12.B(4) and Table 1 NMAC)						
Depth to Groundwater		Closure Criteria (units in mg/kg)				
		Chloride *numerical limit or background, whichever is greater	TPH	GRO + DRO	BTEX	Benzene
< 50' BGS	X	600	100		50	10
51' to 100'		10000	2500	1000	50	10
>100'		20000	2500	1000	50	10
Surface Water	yes or no	if yes, then				
<300' from continuously flowing watercourse or other significant watercourse?	No	600	100		50	10
<200' from lakebed, sinkhole or playa lake?	No					
Water Well or Water Source						
<500 feet from spring or a private, domestic fresh water well used by less than 5 households for domestic or stock watering purposes?	No					
<1000' from fresh water well or spring?	No					
Human and Other Areas						
<300' from an occupied permanent residence, school, hospital, institution or church?	No					
within incorporated municipal boundaries or within a defined municipal fresh water well field?	No					
<100' from wetland?	No					
within area overlying a subsurface mine	No					
within an unstable area?	No					
within a 100-year floodplain?	No					

Table 3: Summary of Sample Results

Sample ID	Sample Date	BTEX	Benzene	GRO	DRO	MRO	Total TPH	Cl-
		mg/Kg	mg/Kg	mg/Kg	mg/Kg	mg/Kg	mg/Kg	mg/Kg
NMOCD Closure Criteria		50	10				100	600
Base Samples								
SP1	1/30/2024	<0.216	<0.024	<4.8	<9.6	<48	<62.4	<60
SP2		<0.207	<0.023	<4.6	<9.7	<48	<62.3	<59
SP3		<0.212	<0.024	<4.7	<9.1	<46	<59.8	<59
SP4		<0.211	<0.023	<4.7	<9.2	<46	<59.9	<60
SP5		<0.208	<0.023	<4.6	<9.1	<45	<58.7	<60
SP6		<0.211	<0.023	<4.7	<9.1	<46	<59.8	<60
SP7		<0.211	<0.023	<4.7	<9.0	<45	<58.7	<60
SP8		<0.208	<0.023	<4.6	<9.1	<45	<58.7	<60
SP9		<0.213	<0.024	<4.7	<9.9	<49	<63.6	<60
SP10		<0.221	<0.025	<4.9	<8.7	<44	<57.6	<60
SP11		<0.21	<0.023	<4.7	<8.9	<44	<57.6	<60
SP12		<0.21	<0.023	<4.7	<9.9	<49	<63.6	<60
SP13		<0.213	<0.024	<4.7	<8.8	<44	<57.5	<60
SP14		<0.208	<0.023	<4.6	<9.0	<45	58.6	<60
SP15		<0.225	<0.025	<5.0	<9.3	<46	60.3	<60
SP16		<0.224	<0.025	<5.0	<9.2	<46	60.2	<60
Sidewalls								
SP1		<0.216	<0.024	<4.8	<9.6	<48	62.4	<60
SP2		<0.212	<0.024	<4.7	<9.4	<47	<61.1	<60
SP3		<0.213	<0.024	<4.7	<9.7	<48	62.4	<61
SP4		<0.224	<0.025	<5.0	<9.7	<49	<63.7	<60
SP5		<0.217	<0.024	<4.8	<9.0	<45	<58.8	<60
SP6		<0.222	<0.025	<4.9	<9.2	<46	<60.1	<60
SP7		<0.225	<0.025	<5.0	<8.8	<44	<57.8	<60
SP8		<0.217	<0.024	<4.8	<9.6	<48	<62.4	<60
SP9		<0.211	<0.023	<4.7	<10	<50	<64.7	<60
SP10		<0.215	<0.024	<4.8	<8.9	<45	<58.7	<60
SP11		<0.221	<0.025	<4.9	<9.2	<46	<60.1	<60
SP12		<0.207	<0.023	<4.6	<9.0	<45	<58.6	<61
SP13		<0.216	<0.024	<4.8	<9.2	<46	<60	<60
SP14		<0.207	<0.023	<4.6	<9.1	<46	<59.7	<60
SP15		<0.225	<0.025	<5.0	<9.1	<45	<59.1	<60
SP16		<0.21	<0.023	<4.7	<8.9	<44	<57.6	<60
SP17		<0.225	<0.025	<5.0	<9.5	<47	<61.5	<60
SP18		<0.212	<0.024	<4.7	<9.0	<45	<58.7	<60
SP19		<0.217	<0.024	<4.8	<8.5	<43	<56.3	<60
SP20		<0.221	<0.025	<4.9	<9.9	<49	<63.8	<60
SP21		<0.222	<0.025	<4.9	<9.2	<46	<60.1	<59
SP22		<0.224	<0.025	<5.0	<9.6	<48	<62.6	<60
SP23		<0.224	<0.025	<5.0	<9.2	<46	<60.2	<60

Table 3: Summary of Sample Results

SP24	1/29/2024	<0.219	<0.024	<4.9	<8.9	<45	<58.8	<60
SP25		<0.216	<0.024	<4.8	<9.9	<49	<63.7	<60
SP26		<0.217	<0.024	<4.8	<9.8	<49	<63.6	<60
SP27		<0.219	<0.024	<4.9	<9.7	<49	<63.6	<60
SP28		<0.216	<0.024	<4.8	<8.7	<43	<56.5	<60
SP29		<0.215	<0.024	<4.8	<9.9	<50	<64.7	<60
SP30		<0.219	<0.024	<4.9	<8.4	<42	<55.3	<60
SP31		<0.215	<0.024	<4.8	<9.3	<47	<61.1	<60
SP32		<0.213	<0.024	<4.7	<8.8	<44	<57.5	<60
SP33		<0.22	<0.024	<4.9	<9.5	<48	<62.4	<59
SP34		<0.222	<0.025	<4.9	<8.6	<43	<56.5	<60
SP35		<0.215	<0.024	<4.8	<9.2	<46	<60	<60
SP36		<0.216	<0.024	<4.8	<9.4	<47	<61.2	<60
SP37		<0.217	<0.024	<4.8	<9.6	<48	<62.4	<60
SP38		<0.216	<0.024	<4.8	<9.5	<47	<61.3	<60
SP39		<0.216	<0.024	<4.8	<8.8	<44	<57.6	<60
SP40		<0.22	<0.024	<4.9	<9.6	<48	<62.5	<60
SP41		<0.225	<0.025	<5.0	<9.2	<46	<60.2	<59
SP42		<0.225	<0.025	<5.0	<9.8	<49	<63.8	<59
SP43		<0.225	<0.025	<5.0	<9.1	<45	<59.1	<60
SP44		<0.224	<0.025	<5.0	<9.2	<46	<60.2	<60
SP45		<0.222	<0.025	<4.9	<9.3	<46	<60.2	<61
SP46		<0.217	<0.024	<4.8	<9.9	<49	<63.7	<60
SP47		<0.22	<0.024	<4.9	<9.3	<47	<61.2	<60
SP48		<0.216	<0.024	<4.8	<10	<50	<64.8	<60
SP49		<0.222	<0.025	<4.9	<9.6	<48	<62.5	<59
SP50		<0.219	<0.024	<4.9	<10	<50	<64.9	<60
SP51		<0.225	<0.025	<5.0	<9.7	<49	<63.7	<60
SP52		<0.225	<0.025	<5.0	<9.4	<47	<61.4	<59
SP53		<0.219	<0.024	<4.9	<9.7	<49	<63.6	<60
SP54		<0.219	<0.024	<4.9	<9.6	<48	<62.5	<60
SP55		<0.221	<0.025	<4.9	<9.3	<46	<60.2	<60
SP56		<0.224	<0.025	<5.0	<9.6	<48	<62.6	<60
SP57		<0.225	<0.025	<5.0	<9.7	<48	<62.7	<60
SP58		<0.217	<0.024	<4.8	<9.4	<47	<61.2	<60
SP59		<0.224	<0.025	<5.0	<9.4	<47	<61.4	<60
SP60		<0.215	<0.024	<4.8	<9.9	<50	<64.7	<60
SP61		<0.224	<0.025	<5.0	<9.0	<45	<59	<60
SP62		<0.225	<0.025	<5.0	<9.2	<46	<60.2	<60
SP63		<0.225	<0.025	<5.0	<9.8	<49	<63.8	<60
SP64		<0.222	<0.025	<4.9	<9.8	<49	<63.7	<59
SP65		<0.221	<0.025	<4.9	<9.8	<49	<63.7	<60
SP66		<0.224	<0.025	<5.0	<9.7	<48	<62.9	<60
SP67		<0.222	<0.025	<4.9	<9.7	<48	<62.6	<60
SP68		<0.219	<0.024	<4.9	<9.6	<48	<62.5	<60
SP69		<0.225	<0.025	<5.0	<8.4	<42	<55.4	<60
SP70		<0.222	<0.025	<4.9	<9.7	<48	<62.6	<60

Table 3: Summary of Sample Results

SP71	<0.217	<0.024	<4.8	<9.5	<47	<61.3	<60
SP72	<0.224	<0.025	<5.0	<8.7	<43	<56.7	<59
SP73	<0.225	<0.025	<5.0	<9.5	<47	<61.5	<60
SP74	<0.221	<0.025	<4.9	<8.6	<43	<56.5	<60
SP75	<0.217	<0.024	<4.8	<9.7	<49	<63.5	<60
SP76	<0.217	<0.024	<4.8	<9.8	<49	<63.6	<60
SP77	<0.221	<0.025	<4.9	<9.3	<47	<61.2	<60
SP78	<0.22	<0.024	<4.9	<10	<59	<73.9	<60
SP79	<0.225	<0.025	<5.0	<9.7	<49	<63.7	<60
SP80	<0.219	<0.024	<4.9	<9.3	<46	<60.2	<60
SP81	<0.211	<0.023	<4.7	<9.4	<47	<61.1	<60



APPENDIX A: NMOSE WELLS REPORT



New Mexico Office of the State Engineer

Water Column/Average Depth to Water

(quarters are 1=NW 2=NE 3=SW 4=SE)
(quarters are smallest to largest) (NAD83 UTM in meters)

No records found.

UTMNAD83 Radius Search (in meters):

Easting (X): 605144.19 Northing (Y): 3635757.63 Radius: 805

The data is furnished by the NMOSE/ISC and is accepted by the recipient with the expressed understanding that the OSE/ISC make no warranties, expressed or implied, concerning the accuracy, completeness, reliability, usability, or suitability for any particular purpose of the data.

4/23/24 10:52 AM

WATER COLUMN/ AVERAGE
DEPTH TO WATER



APPENDIX B: NOTIFICATION OF SAMPLING

From: Michael Burton
Sent: Wednesday, January 24, 2024 9:11 PM
To: strataresources@outlook.com; arrowlogisticsnm@gmail.com
Subject: Fwd: The Oil Conservation Division (OCD) has accepted the application, Application ID: 307547

----- Forwarded message -----

From: <OCDOnline@state.nm.us>
Date: Wed, Jan 24, 2024 at 8:56 PM
Subject: The Oil Conservation Division (OCD) has accepted the application, Application ID: 307547
To: <mike@lhoperaing.com>

To whom it may concern (c/o Michael Burton for LH Operating, LLC),

The OCD has received the submitted *Notification for (Final) Sampling of a Release* (C-141N), for incident ID (n#) nAPP2333337407.

The sampling event is expected to take place:

When: 01/29/2024 @ 07:00

Where: B-09-17S-31E 0 FNL 0 FEL (32.854872,-103.876316)

Additional Information: Mike Burton 575-499-5306
32.854925,-103.876854
Open access

Additional Instructions: 32.854925,-103.876854
Open access

An OCD representative may be available onsite at the date and time reported. In the absence or presence of an OCD representative, sampling pursuant to 19.15.29.12.D NMAC is required. Sampling must be performed following an approved sampling plan or pursuant to 19.15.29.12.D.(1).(c) NMAC. Should there be a change in the scheduled date and time of the sampling event, then another notification should be resubmitted through OCD permitting as soon as possible.

- **Failure to notify the OCD of sampling events including any changes in date/time per the requirements of 19.15.29.12.D.(1).(a) NMAC, may result in the remediation closure samples not being accepted.**

If you have any questions regarding this application, or don't know why you have received this email, please contact us.

New Mexico Energy, Minerals and Natural Resources Department
1220 South St. Francis Drive
Santa Fe, NM 87505



APPENDIX C: ANALYTICAL LABORATORY RESULTS



Environment Testing

Eurofins Environment Testing South
Central, LLC
4901 Hawkins NE
Albuquerque, NM 87109
TEL: 505-345-3975 FAX: 505-345-4107
Website: www.hallenvironmental.com

February 19, 2024

Mike Burton

LH Operating, LLC

4809 Cole Ave, Ste 106

Dallas, TX 75205

TEL: (575) 499-5306

FAX:

RE: Keel B INJ

OrderNo.: 2402163

Dear Mike Burton:

Eurofins Environment Testing South Central, LLC received 81 sample(s) on 2/3/2024 for the analyses presented in the following report.

These were analyzed according to EPA procedures or equivalent. To access our accredited tests please go to www.hallenvironmental.com or the state specific web sites. In order to properly interpret your results, it is imperative that you review this report in its entirety. See the sample checklist and/or the Chain of Custody for information regarding the sample receipt temperature and preservation. Data qualifiers or a narrative will be provided if the sample analysis or analytical quality control parameters require a flag. When necessary, data qualifiers are provided on both the sample analysis report and the QC summary report, both sections should be reviewed. All samples are reported, as received, unless otherwise indicated. Lab measurement of analytes considered field parameters that require analysis within 15 minutes of sampling such as pH and residual chlorine are qualified as being analyzed outside of the recommended holding time.

Please do not hesitate to contact Eurofins Albuquerque for any additional information or clarifications.

ADHS Cert #AZ0682 -- NMED-DWB Cert #NM9425 -- NMED-Micro Cert #NM0901

Sincerely,

A handwritten signature in black ink, appearing to read "Andy Freeman", is written over a horizontal line.

Andy Freeman

Laboratory Manager

4901 Hawkins NE

Albuquerque, NM 87109

Hall Environmental Analysis Laboratory, Inc.

Analytical Report

Lab Order 2402163

Date Reported: 2/19/2024

CLIENT: LH Operating, LLC Client Sample ID: SP1
Project: Keel B INJ Collection Date: 1/29/2024 7:00:00 AM
Lab ID: 2402163-001 Matrix: SOIL Received Date: 2/3/2024 9:40:00 AM

Analyses	Result	RL	Qual	Units	DF	Date Analyzed
EPA METHOD 8015M/D: DIESEL RANGE ORGANICS						Analyst: JKU
Diesel Range Organics (DRO)	ND	9.6		mg/Kg	1	2/6/2024 3:56:41 PM
Motor Oil Range Organics (MRO)	ND	48		mg/Kg	1	2/6/2024 3:56:41 PM
Surr: DNOP	87.4	61.2-134		%Rec	1	2/6/2024 3:56:41 PM
EPA METHOD 8015D: GASOLINE RANGE						Analyst: CCM
Gasoline Range Organics (GRO)	ND	4.8		mg/Kg	1	2/7/2024 1:06:00 PM
Surr: BFB	104	15-244		%Rec	1	2/7/2024 1:06:00 PM
EPA METHOD 8021B: VOLATILES						Analyst: CCM
Benzene	ND	0.024		mg/Kg	1	2/7/2024 1:06:00 PM
Toluene	ND	0.048		mg/Kg	1	2/7/2024 1:06:00 PM
Ethylbenzene	ND	0.048		mg/Kg	1	2/7/2024 1:06:00 PM
Xylenes, Total	ND	0.096		mg/Kg	1	2/7/2024 1:06:00 PM
Surr: 4-Bromofluorobenzene	97.0	39.1-146		%Rec	1	2/7/2024 1:06:00 PM
EPA METHOD 300.0: ANIONS						Analyst: SNS
Chloride	ND	60		mg/Kg	20	2/7/2024 10:48:35 AM

Refer to the QC Summary report and sample login checklist for flagged QC data and preservation information.

Qualifiers:	*	Value exceeds Maximum Contaminant Level.	B	Analyte detected in the associated Method Blank
	D	Sample Diluted Due to Matrix	E	Above Quantitation Range/Estimated Value
	H	Holding times for preparation or analysis exceeded	J	Analyte detected below quantitation limits
	ND	Not Detected at the Reporting Limit	P	Sample pH Not In Range
	PQL	Practical Quantitative Limit	RL	Reporting Limit
	S	% Recovery outside of standard limits. If undiluted results may be estimated.		

Hall Environmental Analysis Laboratory, Inc.

Analytical Report

Lab Order 2402163

Date Reported: 2/19/2024

CLIENT: LH Operating, LLC Client Sample ID: SP3
Project: Keel B INJ Collection Date: 1/29/2024 7:20:00 AM
Lab ID: 2402163-003 Matrix: SOIL Received Date: 2/3/2024 9:40:00 AM

Analyses	Result	RL	Qual	Units	DF	Date Analyzed
EPA METHOD 8015M/D: DIESEL RANGE ORGANICS						Analyst: JKU
Diesel Range Organics (DRO)	ND	9.7		mg/Kg	1	2/6/2024 4:20:46 PM
Motor Oil Range Organics (MRO)	ND	48		mg/Kg	1	2/6/2024 4:20:46 PM
Surr: DNOP	83.2	61.2-134		%Rec	1	2/6/2024 4:20:46 PM
EPA METHOD 8015D: GASOLINE RANGE						Analyst: CCM
Gasoline Range Organics (GRO)	ND	4.7		mg/Kg	1	2/7/2024 3:18:00 PM
Surr: BFB	104	15-244		%Rec	1	2/7/2024 3:18:00 PM
EPA METHOD 8021B: VOLATILES						Analyst: CCM
Benzene	ND	0.024		mg/Kg	1	2/7/2024 3:18:00 PM
Toluene	ND	0.047		mg/Kg	1	2/7/2024 3:18:00 PM
Ethylbenzene	ND	0.047		mg/Kg	1	2/7/2024 3:18:00 PM
Xylenes, Total	ND	0.095		mg/Kg	1	2/7/2024 3:18:00 PM
Surr: 4-Bromofluorobenzene	97.1	39.1-146		%Rec	1	2/7/2024 3:18:00 PM
EPA METHOD 300.0: ANIONS						Analyst: SNS
Chloride	ND	61		mg/Kg	20	2/7/2024 6:59:42 PM

Refer to the QC Summary report and sample login checklist for flagged QC data and preservation information.

Qualifiers:	*	Value exceeds Maximum Contaminant Level.	B	Analyte detected in the associated Method Blank
	D	Sample Diluted Due to Matrix	E	Above Quantitation Range/Estimated Value
	H	Holding times for preparation or analysis exceeded	J	Analyte detected below quantitation limits
	ND	Not Detected at the Reporting Limit	P	Sample pH Not In Range
	PQL	Practical Quantitative Limit	RL	Reporting Limit
	S	% Recovery outside of standard limits. If undiluted results may be estimated.		

CLIENT: LH Operating, LLC
Project: Keel B INJ
Lab ID: 2402163-005

Matrix: SOIL

Client Sample ID: SP5
Collection Date: 1/29/2024 7:40:00 AM
Received Date: 2/3/2024 9:40:00 AM

Analyses	Result	RL	Qual	Units	DF	Date Analyzed
EPA METHOD 8015M/D: DIESEL RANGE ORGANICS						Analyst: JKU
Diesel Range Organics (DRO)	ND	9.0		mg/Kg	1	2/6/2024 5:29:06 PM
Motor Oil Range Organics (MRO)	ND	45		mg/Kg	1	2/6/2024 5:29:06 PM
Surr: DNOP	83.0	61.2-134		%Rec	1	2/6/2024 5:29:06 PM
EPA METHOD 8015D: GASOLINE RANGE						Analyst: CCM
Gasoline Range Organics (GRO)	ND	4.8		mg/Kg	1	2/7/2024 4:02:00 PM
Surr: BFB	104	15-244		%Rec	1	2/7/2024 4:02:00 PM
EPA METHOD 8021B: VOLATILES						Analyst: CCM
Benzene	ND	0.024		mg/Kg	1	2/7/2024 4:02:00 PM
Toluene	ND	0.048		mg/Kg	1	2/7/2024 4:02:00 PM
Ethylbenzene	ND	0.048		mg/Kg	1	2/7/2024 4:02:00 PM
Xylenes, Total	ND	0.097		mg/Kg	1	2/7/2024 4:02:00 PM
Surr: 4-Bromofluorobenzene	97.6	39.1-146		%Rec	1	2/7/2024 4:02:00 PM
EPA METHOD 300.0: ANIONS						Analyst: SNS
Chloride	ND	60		mg/Kg	20	2/7/2024 8:00:20 PM

Refer to the QC Summary report and sample login checklist for flagged QC data and preservation information.

Qualifiers:	*	Value exceeds Maximum Contaminant Level.	B	Analyte detected in the associated Method Blank
	D	Sample Diluted Due to Matrix	E	Above Quantitation Range/Estimated Value
	H	Holding times for preparation or analysis exceeded	J	Analyte detected below quantitation limits
	ND	Not Detected at the Reporting Limit	P	Sample pH Not In Range
	PQL	Practical Quantitative Limit	RL	Reporting Limit
	S	% Recovery outside of standard limits. If undiluted results may be estimated.		

CLIENT: LH Operating, LLC

Project: Keel B INJ

Lab ID: 2402163-006

Matrix: SOIL

Client Sample ID: SP6

Collection Date: 1/29/2024 7:50:00 AM

Received Date: 2/3/2024 9:40:00 AM

Analyses	Result	RL	Qual	Units	DF	Date Analyzed
EPA METHOD 8015M/D: DIESEL RANGE ORGANICS						Analyst: JKU
Diesel Range Organics (DRO)	ND	9.2		mg/Kg	1	2/6/2024 5:41:05 PM
Motor Oil Range Organics (MRO)	ND	46		mg/Kg	1	2/6/2024 5:41:05 PM
Surr: DNOP	84.7	61.2-134		%Rec	1	2/6/2024 5:41:05 PM
EPA METHOD 8015D: GASOLINE RANGE						Analyst: CCM
Gasoline Range Organics (GRO)	ND	4.9		mg/Kg	1	2/7/2024 4:24:00 PM
Surr: BFB	101	15-244		%Rec	1	2/7/2024 4:24:00 PM
EPA METHOD 8021B: VOLATILES						Analyst: CCM
Benzene	ND	0.025		mg/Kg	1	2/7/2024 4:24:00 PM
Toluene	ND	0.049		mg/Kg	1	2/7/2024 4:24:00 PM
Ethylbenzene	ND	0.049		mg/Kg	1	2/7/2024 4:24:00 PM
Xylenes, Total	ND	0.099		mg/Kg	1	2/7/2024 4:24:00 PM
Surr: 4-Bromofluorobenzene	96.1	39.1-146		%Rec	1	2/7/2024 4:24:00 PM
EPA METHOD 300.0: ANIONS						Analyst: SNS
Chloride	ND	60		mg/Kg	20	2/7/2024 8:15:29 PM

Refer to the QC Summary report and sample login checklist for flagged QC data and preservation information.

Qualifiers:	*	Value exceeds Maximum Contaminant Level.	B	Analyte detected in the associated Method Blank
	D	Sample Diluted Due to Matrix	E	Above Quantitation Range/Estimated Value
	H	Holding times for preparation or analysis exceeded	J	Analyte detected below quantitation limits
	ND	Not Detected at the Reporting Limit	P	Sample pH Not In Range
	PQL	Practical Quantitative Limit	RL	Reporting Limit
	S	% Recovery outside of standard limits. If undiluted results may be estimated.		

Page 6 of 96

CLIENT: LH Operating, LLC

Project: Keel B INJ

Lab ID: 2402163-008

Matrix: SOIL

Client Sample ID: SP8

Collection Date: 1/29/2024 8:10:00 AM

Received Date: 2/3/2024 9:40:00 AM

Analyses	Result	RL	Qual	Units	DF	Date Analyzed
EPA METHOD 8015M/D: DIESEL RANGE ORGANICS						Analyst: JKU
Diesel Range Organics (DRO)	ND	9.6		mg/Kg	1	2/6/2024 6:04:54 PM
Motor Oil Range Organics (MRO)	ND	48		mg/Kg	1	2/6/2024 6:04:54 PM
Surr: DNOP	84.8	61.2-134		%Rec	1	2/6/2024 6:04:54 PM
EPA METHOD 8015D: GASOLINE RANGE						Analyst: CCM
Gasoline Range Organics (GRO)	ND	4.8		mg/Kg	1	2/7/2024 5:08:00 PM
Surr: BFB	103	15-244		%Rec	1	2/7/2024 5:08:00 PM
EPA METHOD 8021B: VOLATILES						Analyst: CCM
Benzene	ND	0.024		mg/Kg	1	2/7/2024 5:08:00 PM
Toluene	ND	0.048		mg/Kg	1	2/7/2024 5:08:00 PM
Ethylbenzene	ND	0.048		mg/Kg	1	2/7/2024 5:08:00 PM
Xylenes, Total	ND	0.097		mg/Kg	1	2/7/2024 5:08:00 PM
Surr: 4-Bromofluorobenzene	97.4	39.1-146		%Rec	1	2/7/2024 5:08:00 PM
EPA METHOD 300.0: ANIONS						Analyst: SNS
Chloride	ND	60		mg/Kg	20	2/7/2024 8:45:50 PM

Refer to the QC Summary report and sample login checklist for flagged QC data and preservation information.

Qualifiers:	*	Value exceeds Maximum Contaminant Level.	B	Analyte detected in the associated Method Blank
	D	Sample Diluted Due to Matrix	E	Above Quantitation Range/Estimated Value
	H	Holding times for preparation or analysis exceeded	J	Analyte detected below quantitation limits
	ND	Not Detected at the Reporting Limit	P	Sample pH Not In Range
	PQL	Practical Quantitative Limit	RL	Reporting Limit
	S	% Recovery outside of standard limits. If undiluted results may be estimated.		

Page 8 of 96

CLIENT: LH Operating, LLC

Project: Keel B INJ

Lab ID: 2402163-009

Client Sample ID: SP9

Collection Date: 1/29/2024 8:20:00 AM

Received Date: 2/3/2024 9:40:00 AM

Matrix: SOIL

Analyses	Result	RL	Qual	Units	DF	Date Analyzed
EPA METHOD 8015M/D: DIESEL RANGE ORGANICS						Analyst: JKU
Diesel Range Organics (DRO)	ND	10		mg/Kg	1	2/6/2024 6:16:48 PM
Motor Oil Range Organics (MRO)	ND	50		mg/Kg	1	2/6/2024 6:16:48 PM
Surr: DNOP	82.4	61.2-134		%Rec	1	2/6/2024 6:16:48 PM
EPA METHOD 8015D: GASOLINE RANGE						Analyst: CCM
Gasoline Range Organics (GRO)	ND	4.7		mg/Kg	1	2/7/2024 5:30:00 PM
Surr: BFB	105	15-244		%Rec	1	2/7/2024 5:30:00 PM
EPA METHOD 8021B: VOLATILES						Analyst: CCM
Benzene	ND	0.023		mg/Kg	1	2/7/2024 5:30:00 PM
Toluene	ND	0.047		mg/Kg	1	2/7/2024 5:30:00 PM
Ethylbenzene	ND	0.047		mg/Kg	1	2/7/2024 5:30:00 PM
Xylenes, Total	ND	0.094		mg/Kg	1	2/7/2024 5:30:00 PM
Surr: 4-Bromofluorobenzene	96.5	39.1-146		%Rec	1	2/7/2024 5:30:00 PM
EPA METHOD 300.0: ANIONS						Analyst: SNS
Chloride	ND	60		mg/Kg	20	2/7/2024 9:01:00 PM

Refer to the QC Summary report and sample login checklist for flagged QC data and preservation information.

Qualifiers:	*	Value exceeds Maximum Contaminant Level.	B	Analyte detected in the associated Method Blank
	D	Sample Diluted Due to Matrix	E	Above Quantitation Range/Estimated Value
	H	Holding times for preparation or analysis exceeded	J	Analyte detected below quantitation limits
	ND	Not Detected at the Reporting Limit	P	Sample pH Not In Range
	PQL	Practical Quantitative Limit	RL	Reporting Limit
	S	% Recovery outside of standard limits. If undiluted results may be estimated.		

CLIENT: LH Operating, LLC
Project: Keel B INJ
Lab ID: 2402163-012

Client Sample ID: SP12
Collection Date: 1/29/2024 8:50:00 AM
Received Date: 2/3/2024 9:40:00 AM

Matrix: SOIL

Analyses	Result	RL	Qual	Units	DF	Date Analyzed
EPA METHOD 8015M/D: DIESEL RANGE ORGANICS						Analyst: JKU
Diesel Range Organics (DRO)	ND	9.0		mg/Kg	1	2/6/2024 7:04:12 PM
Motor Oil Range Organics (MRO)	ND	45		mg/Kg	1	2/6/2024 7:04:12 PM
Surr: DNOP	80.5	61.2-134		%Rec	1	2/6/2024 7:04:12 PM
EPA METHOD 8015D: GASOLINE RANGE						Analyst: CCM
Gasoline Range Organics (GRO)	ND	4.6		mg/Kg	1	2/7/2024 6:58:00 PM
Surr: BFB	107	15-244		%Rec	1	2/7/2024 6:58:00 PM
EPA METHOD 8021B: VOLATILES						Analyst: CCM
Benzene	ND	0.023		mg/Kg	1	2/7/2024 6:58:00 PM
Toluene	ND	0.046		mg/Kg	1	2/7/2024 6:58:00 PM
Ethylbenzene	ND	0.046		mg/Kg	1	2/7/2024 6:58:00 PM
Xylenes, Total	ND	0.092		mg/Kg	1	2/7/2024 6:58:00 PM
Surr: 4-Bromofluorobenzene	108	39.1-146		%Rec	1	2/7/2024 6:58:00 PM
EPA METHOD 300.0: ANIONS						Analyst: SNS
Chloride	ND	61		mg/Kg	20	2/7/2024 9:46:27 PM

Refer to the QC Summary report and sample login checklist for flagged QC data and preservation information.

Qualifiers:	*	Value exceeds Maximum Contaminant Level.	B	Analyte detected in the associated Method Blank
	D	Sample Diluted Due to Matrix	E	Above Quantitation Range/Estimated Value
	H	Holding times for preparation or analysis exceeded	J	Analyte detected below quantitation limits
	ND	Not Detected at the Reporting Limit	P	Sample pH Not In Range
	PQL	Practical Quantitative Limit	RL	Reporting Limit
	S	% Recovery outside of standard limits. If undiluted results may be estimated.		

CLIENT: LH Operating, LLC

Client Sample ID: SP13

Project: Keel B INJ

Collection Date: 1/29/2024 9:00:00 AM

Lab ID: 2402163-013

Matrix: SOIL

Received Date: 2/3/2024 9:40:00 AM

Analyses	Result	RL	Qual	Units	DF	Date Analyzed
EPA METHOD 8015M/D: DIESEL RANGE ORGANICS						Analyst: JKU
Diesel Range Organics (DRO)	ND	9.2		mg/Kg	1	2/6/2024 7:16:09 PM
Motor Oil Range Organics (MRO)	ND	46		mg/Kg	1	2/6/2024 7:16:09 PM
Surr: DNOP	85.5	61.2-134		%Rec	1	2/6/2024 7:16:09 PM
EPA METHOD 8015D: GASOLINE RANGE						Analyst: CCM
Gasoline Range Organics (GRO)	ND	4.8		mg/Kg	1	2/7/2024 7:20:00 PM
Surr: BFB	99.6	15-244		%Rec	1	2/7/2024 7:20:00 PM
EPA METHOD 8021B: VOLATILES						Analyst: CCM
Benzene	ND	0.024		mg/Kg	1	2/7/2024 7:20:00 PM
Toluene	ND	0.048		mg/Kg	1	2/7/2024 7:20:00 PM
Ethylbenzene	ND	0.048		mg/Kg	1	2/7/2024 7:20:00 PM
Xylenes, Total	ND	0.096		mg/Kg	1	2/7/2024 7:20:00 PM
Surr: 4-Bromofluorobenzene	96.2	39.1-146		%Rec	1	2/7/2024 7:20:00 PM
EPA METHOD 300.0: ANIONS						Analyst: SNS
Chloride	ND	60		mg/Kg	20	2/7/2024 10:01:33 PM

Refer to the QC Summary report and sample login checklist for flagged QC data and preservation information.

Qualifiers:	*	Value exceeds Maximum Contaminant Level.	B	Analyte detected in the associated Method Blank
	D	Sample Diluted Due to Matrix	E	Above Quantitation Range/Estimated Value
	H	Holding times for preparation or analysis exceeded	J	Analyte detected below quantitation limits
	ND	Not Detected at the Reporting Limit	P	Sample pH Not In Range
	PQL	Practical Quantitative Limit	RL	Reporting Limit
	S	% Recovery outside of standard limits. If undiluted results may be estimated.		

CLIENT: LH Operating, LLC
Project: Keel B INJ
Lab ID: 2402163-014

Matrix: SOIL

Client Sample ID: SP14
Collection Date: 1/29/2024 9:10:00 AM
Received Date: 2/3/2024 9:40:00 AM

Analyses	Result	RL	Qual	Units	DF	Date Analyzed
EPA METHOD 8015M/D: DIESEL RANGE ORGANICS						Analyst: JKU
Diesel Range Organics (DRO)	ND	9.1		mg/Kg	1	2/6/2024 7:28:01 PM
Motor Oil Range Organics (MRO)	ND	46		mg/Kg	1	2/6/2024 7:28:01 PM
Surr: DNOP	77.9	61.2-134		%Rec	1	2/6/2024 7:28:01 PM
EPA METHOD 8015D: GASOLINE RANGE						Analyst: CCM
Gasoline Range Organics (GRO)	ND	4.6		mg/Kg	1	2/7/2024 7:42:00 PM
Surr: BFB	103	15-244		%Rec	1	2/7/2024 7:42:00 PM
EPA METHOD 8021B: VOLATILES						Analyst: CCM
Benzene	ND	0.023		mg/Kg	1	2/7/2024 7:42:00 PM
Toluene	ND	0.046		mg/Kg	1	2/7/2024 7:42:00 PM
Ethylbenzene	ND	0.046		mg/Kg	1	2/7/2024 7:42:00 PM
Xylenes, Total	ND	0.092		mg/Kg	1	2/7/2024 7:42:00 PM
Surr: 4-Bromofluorobenzene	96.3	39.1-146		%Rec	1	2/7/2024 7:42:00 PM
EPA METHOD 300.0: ANIONS						Analyst: SNS
Chloride	ND	60		mg/Kg	20	2/7/2024 10:16:43 PM

Refer to the QC Summary report and sample login checklist for flagged QC data and preservation information.

Qualifiers:	*	Value exceeds Maximum Contaminant Level.	B	Analyte detected in the associated Method Blank
	D	Sample Diluted Due to Matrix	E	Above Quantitation Range/Estimated Value
	H	Holding times for preparation or analysis exceeded	J	Analyte detected below quantitation limits
	ND	Not Detected at the Reporting Limit	P	Sample pH Not In Range
	PQL	Practical Quantitative Limit	RL	Reporting Limit
	S	% Recovery outside of standard limits. If undiluted results may be estimated.		

CLIENT: LH Operating, LLC
Project: Keel B INJ
Lab ID: 2402163-015

Matrix: SOIL

Client Sample ID: SP15
Collection Date: 1/29/2024 9:20:00 AM
Received Date: 2/3/2024 9:40:00 AM

Analyses	Result	RL	Qual	Units	DF	Date Analyzed
EPA METHOD 8015M/D: DIESEL RANGE ORGANICS						Analyst: JKU
Diesel Range Organics (DRO)	ND	9.1		mg/Kg	1	2/6/2024 7:39:55 PM
Motor Oil Range Organics (MRO)	ND	45		mg/Kg	1	2/6/2024 7:39:55 PM
Surr: DNOP	80.4	61.2-134		%Rec	1	2/6/2024 7:39:55 PM
EPA METHOD 8015D: GASOLINE RANGE						Analyst: CCM
Gasoline Range Organics (GRO)	ND	5.0		mg/Kg	1	2/7/2024 8:03:00 PM
Surr: BFB	101	15-244		%Rec	1	2/7/2024 8:03:00 PM
EPA METHOD 8021B: VOLATILES						Analyst: CCM
Benzene	ND	0.025		mg/Kg	1	2/7/2024 8:03:00 PM
Toluene	ND	0.050		mg/Kg	1	2/7/2024 8:03:00 PM
Ethylbenzene	ND	0.050		mg/Kg	1	2/7/2024 8:03:00 PM
Xylenes, Total	ND	0.10		mg/Kg	1	2/7/2024 8:03:00 PM
Surr: 4-Bromofluorobenzene	97.1	39.1-146		%Rec	1	2/7/2024 8:03:00 PM
EPA METHOD 300.0: ANIONS						Analyst: SNS
Chloride	ND	60		mg/Kg	20	2/7/2024 11:02:50 PM

Refer to the QC Summary report and sample login checklist for flagged QC data and preservation information.

Qualifiers:	*	Value exceeds Maximum Contaminant Level.	B	Analyte detected in the associated Method Blank
	D	Sample Diluted Due to Matrix	E	Above Quantitation Range/Estimated Value
	H	Holding times for preparation or analysis exceeded	J	Analyte detected below quantitation limits
	ND	Not Detected at the Reporting Limit	P	Sample pH Not In Range
	PQL	Practical Quantitative Limit	RL	Reporting Limit
	S	% Recovery outside of standard limits. If undiluted results may be estimated.		

Page 15 of 96

Hall Environmental Analysis Laboratory, Inc.

Analytical Report

Lab Order 2402163

Date Reported: 2/19/2024

CLIENT: LH Operating, LLC Client Sample ID: SP16
Project: Keel B INJ Collection Date: 1/29/2024 9:30:00 AM
Lab ID: 2402163-016 Matrix: SOIL Received Date: 2/3/2024 9:40:00 AM

Analyses	Result	RL	Qual	Units	DF	Date Analyzed
EPA METHOD 8015M/D: DIESEL RANGE ORGANICS						Analyst: JKU
Diesel Range Organics (DRO)	ND	8.9		mg/Kg	1	2/6/2024 7:51:48 PM
Motor Oil Range Organics (MRO)	ND	44		mg/Kg	1	2/6/2024 7:51:48 PM
Surr: DNOP	86.9	61.2-134		%Rec	1	2/6/2024 7:51:48 PM
EPA METHOD 8015D: GASOLINE RANGE						Analyst: CCM
Gasoline Range Organics (GRO)	ND	4.7		mg/Kg	1	2/7/2024 8:25:00 PM
Surr: BFB	101	15-244		%Rec	1	2/7/2024 8:25:00 PM
EPA METHOD 8021B: VOLATILES						Analyst: CCM
Benzene	ND	0.023		mg/Kg	1	2/7/2024 8:25:00 PM
Toluene	ND	0.047		mg/Kg	1	2/7/2024 8:25:00 PM
Ethylbenzene	ND	0.047		mg/Kg	1	2/7/2024 8:25:00 PM
Xylenes, Total	ND	0.093		mg/Kg	1	2/7/2024 8:25:00 PM
Surr: 4-Bromofluorobenzene	95.0	39.1-146		%Rec	1	2/7/2024 8:25:00 PM
EPA METHOD 300.0: ANIONS						Analyst: SNS
Chloride	ND	60		mg/Kg	20	2/7/2024 11:17:27 PM

Refer to the QC Summary report and sample login checklist for flagged QC data and preservation information.

Qualifiers:	*	Value exceeds Maximum Contaminant Level.	B	Analyte detected in the associated Method Blank
	D	Sample Diluted Due to Matrix	E	Above Quantitation Range/Estimated Value
	H	Holding times for preparation or analysis exceeded	J	Analyte detected below quantitation limits
	ND	Not Detected at the Reporting Limit	P	Sample pH Not In Range
	PQL	Practical Quantitative Limit	RL	Reporting Limit
	S	% Recovery outside of standard limits. If undiluted results may be estimated.		

CLIENT: LH Operating, LLC

Project: Keel B INJ

Lab ID: 2402163-017

Client Sample ID: SP17

Collection Date: 1/29/2024 9:40:00 AM

Received Date: 2/3/2024 9:40:00 AM

Matrix: SOIL

Analyses	Result	RL	Qual	Units	DF	Date Analyzed
EPA METHOD 8015M/D: DIESEL RANGE ORGANICS						Analyst: JKU
Diesel Range Organics (DRO)	ND	9.5		mg/Kg	1	2/6/2024 8:03:41 PM
Motor Oil Range Organics (MRO)	ND	47		mg/Kg	1	2/6/2024 8:03:41 PM
Surr: DNOP	84.9	61.2-134		%Rec	1	2/6/2024 8:03:41 PM
EPA METHOD 8015D: GASOLINE RANGE						Analyst: CCM
Gasoline Range Organics (GRO)	ND	5.0		mg/Kg	1	2/7/2024 8:47:00 PM
Surr: BFB	102	15-244		%Rec	1	2/7/2024 8:47:00 PM
EPA METHOD 8021B: VOLATILES						Analyst: CCM
Benzene	ND	0.025		mg/Kg	1	2/7/2024 8:47:00 PM
Toluene	ND	0.050		mg/Kg	1	2/7/2024 8:47:00 PM
Ethylbenzene	ND	0.050		mg/Kg	1	2/7/2024 8:47:00 PM
Xylenes, Total	ND	0.10		mg/Kg	1	2/7/2024 8:47:00 PM
Surr: 4-Bromofluorobenzene	96.5	39.1-146		%Rec	1	2/7/2024 8:47:00 PM
EPA METHOD 300.0: ANIONS						Analyst: SNS
Chloride	ND	60		mg/Kg	20	2/7/2024 11:32:36 PM

Refer to the QC Summary report and sample login checklist for flagged QC data and preservation information.

Qualifiers:	*	Value exceeds Maximum Contaminant Level.	B	Analyte detected in the associated Method Blank
	D	Sample Diluted Due to Matrix	E	Above Quantitation Range/Estimated Value
	H	Holding times for preparation or analysis exceeded	J	Analyte detected below quantitation limits
	ND	Not Detected at the Reporting Limit	P	Sample pH Not In Range
	PQL	Practical Quantitative Limit	RL	Reporting Limit
	S	% Recovery outside of standard limits. If undiluted results may be estimated.		

CLIENT: LH Operating, LLC
Project: Keel B INJ
Lab ID: 2402163-018

Matrix: SOIL

Client Sample ID: SP18
Collection Date: 1/29/2024 9:50:00 AM
Received Date: 2/3/2024 9:40:00 AM

Analyses	Result	RL	Qual	Units	DF	Date Analyzed
EPA METHOD 8015M/D: DIESEL RANGE ORGANICS						Analyst: JKU
Diesel Range Organics (DRO)	ND	9.0		mg/Kg	1	2/6/2024 8:15:38 PM
Motor Oil Range Organics (MRO)	ND	45		mg/Kg	1	2/6/2024 8:15:38 PM
Surr: DNOP	88.4	61.2-134		%Rec	1	2/6/2024 8:15:38 PM
EPA METHOD 8015D: GASOLINE RANGE						Analyst: CCM
Gasoline Range Organics (GRO)	ND	4.7		mg/Kg	1	2/7/2024 9:09:00 PM
Surr: BFB	103	15-244		%Rec	1	2/7/2024 9:09:00 PM
EPA METHOD 8021B: VOLATILES						Analyst: CCM
Benzene	ND	0.024		mg/Kg	1	2/7/2024 9:09:00 PM
Toluene	ND	0.047		mg/Kg	1	2/7/2024 9:09:00 PM
Ethylbenzene	ND	0.047		mg/Kg	1	2/7/2024 9:09:00 PM
Xylenes, Total	ND	0.094		mg/Kg	1	2/7/2024 9:09:00 PM
Surr: 4-Bromofluorobenzene	94.0	39.1-146		%Rec	1	2/7/2024 9:09:00 PM
EPA METHOD 300.0: ANIONS						Analyst: SNS
Chloride	ND	60		mg/Kg	20	2/7/2024 11:47:45 PM

Refer to the QC Summary report and sample login checklist for flagged QC data and preservation information.

Qualifiers:	*	Value exceeds Maximum Contaminant Level.	B	Analyte detected in the associated Method Blank
	D	Sample Diluted Due to Matrix	E	Above Quantitation Range/Estimated Value
	H	Holding times for preparation or analysis exceeded	J	Analyte detected below quantitation limits
	ND	Not Detected at the Reporting Limit	P	Sample pH Not In Range
	PQL	Practical Quantitative Limit	RL	Reporting Limit
	S	% Recovery outside of standard limits. If undiluted results may be estimated.		

Page 18 of 96

CLIENT: LH Operating, LLC

Client Sample ID: SP20

Project: Keel B INJ

Collection Date: 1/29/2024 10:10:00 AM

Lab ID: 2402163-020

Matrix: SOIL

Received Date: 2/3/2024 9:40:00 AM

Analyses	Result	RL	Qual	Units	DF	Date Analyzed
EPA METHOD 8015M/D: DIESEL RANGE ORGANICS						Analyst: JKU
Diesel Range Organics (DRO)	ND	9.9		mg/Kg	1	2/6/2024 8:39:26 PM
Motor Oil Range Organics (MRO)	ND	49		mg/Kg	1	2/6/2024 8:39:26 PM
Surr: DNOP	89.4	61.2-134		%Rec	1	2/6/2024 8:39:26 PM
EPA METHOD 8015D: GASOLINE RANGE						Analyst: CCM
Gasoline Range Organics (GRO)	ND	4.9		mg/Kg	1	2/7/2024 9:53:00 PM
Surr: BFB	100	15-244		%Rec	1	2/7/2024 9:53:00 PM
EPA METHOD 8021B: VOLATILES						Analyst: CCM
Benzene	ND	0.025		mg/Kg	1	2/7/2024 9:53:00 PM
Toluene	ND	0.049		mg/Kg	1	2/7/2024 9:53:00 PM
Ethylbenzene	ND	0.049		mg/Kg	1	2/7/2024 9:53:00 PM
Xylenes, Total	ND	0.098		mg/Kg	1	2/7/2024 9:53:00 PM
Surr: 4-Bromofluorobenzene	93.9	39.1-146		%Rec	1	2/7/2024 9:53:00 PM
EPA METHOD 300.0: ANIONS						Analyst: SNS
Chloride	ND	60		mg/Kg	20	2/8/2024 12:18:05 AM

Refer to the QC Summary report and sample login checklist for flagged QC data and preservation information.

Qualifiers:	*	Value exceeds Maximum Contaminant Level.	B	Analyte detected in the associated Method Blank
	D	Sample Diluted Due to Matrix	E	Above Quantitation Range/Estimated Value
	H	Holding times for preparation or analysis exceeded	J	Analyte detected below quantitation limits
	ND	Not Detected at the Reporting Limit	P	Sample pH Not In Range
	PQL	Practical Quantitative Limit	RL	Reporting Limit
	S	% Recovery outside of standard limits. If undiluted results may be estimated.		

CLIENT: LH Operating, LLC
Project: Keel B INJ
Lab ID: 2402163-021

Matrix: SOIL

Client Sample ID: SP21
Collection Date: 1/29/2024 10:20:00 AM
Received Date: 2/3/2024 9:40:00 AM

Analyses	Result	RL	Qual	Units	DF	Date Analyzed
EPA METHOD 8015M/D: DIESEL RANGE ORGANICS						Analyst: JKU
Diesel Range Organics (DRO)	ND	9.2		mg/Kg	1	2/6/2024 9:50:37 PM
Motor Oil Range Organics (MRO)	ND	46		mg/Kg	1	2/6/2024 9:50:37 PM
Surr: DNOP	77.2	61.2-134		%Rec	1	2/6/2024 9:50:37 PM
EPA METHOD 8015D: GASOLINE RANGE						Analyst: JJP
Gasoline Range Organics (GRO)	ND	4.9		mg/Kg	1	2/9/2024 2:19:14 AM
Surr: BFB	94.4	15-244		%Rec	1	2/9/2024 2:19:14 AM
EPA METHOD 8021B: VOLATILES						Analyst: JJP
Benzene	ND	0.025		mg/Kg	1	2/9/2024 2:19:14 AM
Toluene	ND	0.049		mg/Kg	1	2/9/2024 2:19:14 AM
Ethylbenzene	ND	0.049		mg/Kg	1	2/9/2024 2:19:14 AM
Xylenes, Total	ND	0.099		mg/Kg	1	2/9/2024 2:19:14 AM
Surr: 4-Bromofluorobenzene	83.9	39.1-146		%Rec	1	2/9/2024 2:19:14 AM
EPA METHOD 300.0: ANIONS						Analyst: SNS
Chloride	ND	59		mg/Kg	20	2/7/2024 11:52:18 AM

Refer to the QC Summary report and sample login checklist for flagged QC data and preservation information.

Qualifiers:	*	Value exceeds Maximum Contaminant Level.	B	Analyte detected in the associated Method Blank
	D	Sample Diluted Due to Matrix	E	Above Quantitation Range/Estimated Value
	H	Holding times for preparation or analysis exceeded	J	Analyte detected below quantitation limits
	ND	Not Detected at the Reporting Limit	P	Sample pH Not In Range
	PQL	Practical Quantitative Limit	RL	Reporting Limit
	S	% Recovery outside of standard limits. If undiluted results may be estimated.		

CLIENT: LH Operating, LLC
Project: Keel B INJ
Lab ID: 2402163-022

Matrix: SOIL

Client Sample ID: SP22
Collection Date: 1/29/2024 10:30:00 AM
Received Date: 2/3/2024 9:40:00 AM

Analyses	Result	RL	Qual	Units	DF	Date Analyzed
EPA METHOD 8015M/D: DIESEL RANGE ORGANICS						Analyst: JKU
Diesel Range Organics (DRO)	ND	9.6		mg/Kg	1	2/6/2024 10:02:27 PM
Motor Oil Range Organics (MRO)	ND	48		mg/Kg	1	2/6/2024 10:02:27 PM
Surr: DNOP	80.7	61.2-134		%Rec	1	2/6/2024 10:02:27 PM
EPA METHOD 8015D: GASOLINE RANGE						Analyst: JJP
Gasoline Range Organics (GRO)	ND	5.0		mg/Kg	1	2/8/2024 1:08:13 AM
Surr: BFB	94.0	15-244		%Rec	1	2/8/2024 1:08:13 AM
EPA METHOD 8021B: VOLATILES						Analyst: JJP
Benzene	ND	0.025		mg/Kg	1	2/8/2024 1:08:13 AM
Toluene	ND	0.050		mg/Kg	1	2/8/2024 1:08:13 AM
Ethylbenzene	ND	0.050		mg/Kg	1	2/8/2024 1:08:13 AM
Xylenes, Total	ND	0.099		mg/Kg	1	2/8/2024 1:08:13 AM
Surr: 4-Bromofluorobenzene	83.3	39.1-146		%Rec	1	2/8/2024 1:08:13 AM
EPA METHOD 300.0: ANIONS						Analyst: SNS
Chloride	ND	60		mg/Kg	20	2/7/2024 12:37:46 PM

Refer to the QC Summary report and sample login checklist for flagged QC data and preservation information.

Qualifiers:	*	Value exceeds Maximum Contaminant Level.	B	Analyte detected in the associated Method Blank
	D	Sample Diluted Due to Matrix	E	Above Quantitation Range/Estimated Value
	H	Holding times for preparation or analysis exceeded	J	Analyte detected below quantitation limits
	ND	Not Detected at the Reporting Limit	P	Sample pH Not In Range
	PQL	Practical Quantitative Limit	RL	Reporting Limit
	S	% Recovery outside of standard limits. If undiluted results may be estimated.		

CLIENT: LH Operating, LLC

Client Sample ID: SP23

Project: Keel B INJ

Collection Date: 1/29/2024 10:40:00 AM

Lab ID: 2402163-023

Matrix: SOIL

Received Date: 2/3/2024 9:40:00 AM

Analyses	Result	RL	Qual	Units	DF	Date Analyzed
EPA METHOD 8015M/D: DIESEL RANGE ORGANICS						Analyst: JKU
Diesel Range Organics (DRO)	ND	9.2		mg/Kg	1	2/6/2024 10:14:19 PM
Motor Oil Range Organics (MRO)	ND	46		mg/Kg	1	2/6/2024 10:14:19 PM
Surr: DNOP	82.8	61.2-134		%Rec	1	2/6/2024 10:14:19 PM
EPA METHOD 8015D: GASOLINE RANGE						Analyst: JJP
Gasoline Range Organics (GRO)	ND	5.0		mg/Kg	1	2/8/2024 2:18:42 AM
Surr: BFB	93.0	15-244		%Rec	1	2/8/2024 2:18:42 AM
EPA METHOD 8021B: VOLATILES						Analyst: JJP
Benzene	ND	0.025		mg/Kg	1	2/8/2024 2:18:42 AM
Toluene	ND	0.050		mg/Kg	1	2/8/2024 2:18:42 AM
Ethylbenzene	ND	0.050		mg/Kg	1	2/8/2024 2:18:42 AM
Xylenes, Total	ND	0.099		mg/Kg	1	2/8/2024 2:18:42 AM
Surr: 4-Bromofluorobenzene	80.9	39.1-146		%Rec	1	2/8/2024 2:18:42 AM
EPA METHOD 300.0: ANIONS						Analyst: SNS
Chloride	ND	60		mg/Kg	20	2/7/2024 1:53:33 PM

Refer to the QC Summary report and sample login checklist for flagged QC data and preservation information.

Qualifiers:	*	Value exceeds Maximum Contaminant Level.	B	Analyte detected in the associated Method Blank
	D	Sample Diluted Due to Matrix	E	Above Quantitation Range/Estimated Value
	H	Holding times for preparation or analysis exceeded	J	Analyte detected below quantitation limits
	ND	Not Detected at the Reporting Limit	P	Sample pH Not In Range
	PQL	Practical Quantitative Limit	RL	Reporting Limit
	S	% Recovery outside of standard limits. If undiluted results may be estimated.		

Page 23 of 96

CLIENT: LH Operating, LLC

Project: Keel B INJ

Lab ID: 2402163-024

Client Sample ID: SP24

Collection Date: 1/29/2024 10:50:00 AM

Received Date: 2/3/2024 9:40:00 AM

Matrix: SOIL

Analyses	Result	RL	Qual	Units	DF	Date Analyzed
EPA METHOD 8015M/D: DIESEL RANGE ORGANICS						Analyst: JKU
Diesel Range Organics (DRO)	ND	8.9		mg/Kg	1	2/6/2024 10:26:17 PM
Motor Oil Range Organics (MRO)	ND	45		mg/Kg	1	2/6/2024 10:26:17 PM
Surr: DNOP	83.6	61.2-134		%Rec	1	2/6/2024 10:26:17 PM
EPA METHOD 8015D: GASOLINE RANGE						Analyst: JJP
Gasoline Range Organics (GRO)	ND	4.9		mg/Kg	1	2/8/2024 2:42:22 AM
Surr: BFB	93.2	15-244		%Rec	1	2/8/2024 2:42:22 AM
EPA METHOD 8021B: VOLATILES						Analyst: JJP
Benzene	ND	0.024		mg/Kg	1	2/8/2024 2:42:22 AM
Toluene	ND	0.049		mg/Kg	1	2/8/2024 2:42:22 AM
Ethylbenzene	ND	0.049		mg/Kg	1	2/8/2024 2:42:22 AM
Xylenes, Total	ND	0.097		mg/Kg	1	2/8/2024 2:42:22 AM
Surr: 4-Bromofluorobenzene	82.2	39.1-146		%Rec	1	2/8/2024 2:42:22 AM
EPA METHOD 300.0: ANIONS						Analyst: SNS
Chloride	ND	60		mg/Kg	20	2/7/2024 2:08:44 PM

Refer to the QC Summary report and sample login checklist for flagged QC data and preservation information.

Qualifiers:	*	Value exceeds Maximum Contaminant Level.	B	Analyte detected in the associated Method Blank
	D	Sample Diluted Due to Matrix	E	Above Quantitation Range/Estimated Value
	H	Holding times for preparation or analysis exceeded	J	Analyte detected below quantitation limits
	ND	Not Detected at the Reporting Limit	P	Sample pH Not In Range
	PQL	Practical Quantitative Limit	RL	Reporting Limit
	S	% Recovery outside of standard limits. If undiluted results may be estimated.		

Hall Environmental Analysis Laboratory, Inc.

Analytical Report

Lab Order 2402163

Date Reported: 2/19/2024

CLIENT: LH Operating, LLC Client Sample ID: SP25
Project: Keel B INJ Collection Date: 1/29/2024 11:00:00 AM
Lab ID: 2402163-025 Matrix: SOIL Received Date: 2/3/2024 9:40:00 AM

Analyses	Result	RL	Qual	Units	DF	Date Analyzed
EPA METHOD 8015M/D: DIESEL RANGE ORGANICS						Analyst: JKU
Diesel Range Organics (DRO)	ND	9.9		mg/Kg	1	2/6/2024 10:38:05 PM
Motor Oil Range Organics (MRO)	ND	49		mg/Kg	1	2/6/2024 10:38:05 PM
Surr: DNOP	83.4	61.2-134		%Rec	1	2/6/2024 10:38:05 PM
EPA METHOD 8015D: GASOLINE RANGE						Analyst: JJP
Gasoline Range Organics (GRO)	ND	4.8		mg/Kg	1	2/8/2024 3:05:48 AM
Surr: BFB	92.3	15-244		%Rec	1	2/8/2024 3:05:48 AM
EPA METHOD 8021B: VOLATILES						Analyst: JJP
Benzene	ND	0.024		mg/Kg	1	2/8/2024 3:05:48 AM
Toluene	ND	0.048		mg/Kg	1	2/8/2024 3:05:48 AM
Ethylbenzene	ND	0.048		mg/Kg	1	2/8/2024 3:05:48 AM
Xylenes, Total	ND	0.096		mg/Kg	1	2/8/2024 3:05:48 AM
Surr: 4-Bromofluorobenzene	81.5	39.1-146		%Rec	1	2/8/2024 3:05:48 AM
EPA METHOD 300.0: ANIONS						Analyst: SNS
Chloride	ND	60		mg/Kg	20	2/7/2024 2:23:54 PM

Refer to the QC Summary report and sample login checklist for flagged QC data and preservation information.

Qualifiers:	*	Value exceeds Maximum Contaminant Level.	B	Analyte detected in the associated Method Blank
	D	Sample Diluted Due to Matrix	E	Above Quantitation Range/Estimated Value
	H	Holding times for preparation or analysis exceeded	J	Analyte detected below quantitation limits
	ND	Not Detected at the Reporting Limit	P	Sample pH Not In Range
	PQL	Practical Quantitative Limit	RL	Reporting Limit
	S	% Recovery outside of standard limits. If undiluted results may be estimated.		

CLIENT: LH Operating, LLC

Project: Keel B INJ

Lab ID: 2402163-026

Matrix: SOIL

Client Sample ID: SP26

Collection Date: 1/29/2024 11:10:00 AM

Received Date: 2/3/2024 9:40:00 AM

Analyses	Result	RL	Qual	Units	DF	Date Analyzed
EPA METHOD 8015M/D: DIESEL RANGE ORGANICS						Analyst: JKU
Diesel Range Organics (DRO)	ND	9.8		mg/Kg	1	2/6/2024 10:49:55 PM
Motor Oil Range Organics (MRO)	52	49		mg/Kg	1	2/6/2024 10:49:55 PM
Surr: DNOP	86.8	61.2-134		%Rec	1	2/6/2024 10:49:55 PM
EPA METHOD 8015D: GASOLINE RANGE						Analyst: JJP
Gasoline Range Organics (GRO)	ND	4.8		mg/Kg	1	2/8/2024 3:29:25 AM
Surr: BFB	96.6	15-244		%Rec	1	2/8/2024 3:29:25 AM
EPA METHOD 8021B: VOLATILES						Analyst: JJP
Benzene	ND	0.024		mg/Kg	1	2/8/2024 3:29:25 AM
Toluene	ND	0.048		mg/Kg	1	2/8/2024 3:29:25 AM
Ethylbenzene	ND	0.048		mg/Kg	1	2/8/2024 3:29:25 AM
Xylenes, Total	ND	0.097		mg/Kg	1	2/8/2024 3:29:25 AM
Surr: 4-Bromofluorobenzene	85.7	39.1-146		%Rec	1	2/8/2024 3:29:25 AM
EPA METHOD 300.0: ANIONS						Analyst: SNS
Chloride	ND	60		mg/Kg	20	2/7/2024 2:39:03 PM

Refer to the QC Summary report and sample login checklist for flagged QC data and preservation information.

Qualifiers:	*	Value exceeds Maximum Contaminant Level.	B	Analyte detected in the associated Method Blank
	D	Sample Diluted Due to Matrix	E	Above Quantitation Range/Estimated Value
	H	Holding times for preparation or analysis exceeded	J	Analyte detected below quantitation limits
	ND	Not Detected at the Reporting Limit	P	Sample pH Not In Range
	PQL	Practical Quantitative Limit	RL	Reporting Limit
	S	% Recovery outside of standard limits. If undiluted results may be estimated.		

CLIENT: LH Operating, LLC

Project: Keel B INJ

Lab ID: 2402163-029

Matrix: SOIL

Client Sample ID: SP29

Collection Date: 1/29/2024 11:40:00 AM

Received Date: 2/3/2024 9:40:00 AM

Analyses	Result	RL	Qual	Units	DF	Date Analyzed
EPA METHOD 8015M/D: DIESEL RANGE ORGANICS						Analyst: JKU
Diesel Range Organics (DRO)	ND	9.9		mg/Kg	1	2/6/2024 11:25:12 PM
Motor Oil Range Organics (MRO)	ND	50		mg/Kg	1	2/6/2024 11:25:12 PM
Surr: DNOP	86.4	61.2-134		%Rec	1	2/6/2024 11:25:12 PM
EPA METHOD 8015D: GASOLINE RANGE						Analyst: JJP
Gasoline Range Organics (GRO)	ND	4.8		mg/Kg	1	2/8/2024 4:40:01 AM
Surr: BFB	90.7	15-244		%Rec	1	2/8/2024 4:40:01 AM
EPA METHOD 8021B: VOLATILES						Analyst: JJP
Benzene	ND	0.024		mg/Kg	1	2/8/2024 4:40:01 AM
Toluene	ND	0.048		mg/Kg	1	2/8/2024 4:40:01 AM
Ethylbenzene	ND	0.048		mg/Kg	1	2/8/2024 4:40:01 AM
Xylenes, Total	ND	0.095		mg/Kg	1	2/8/2024 4:40:01 AM
Surr: 4-Bromofluorobenzene	79.6	39.1-146		%Rec	1	2/8/2024 4:40:01 AM
EPA METHOD 300.0: ANIONS						Analyst: SNS
Chloride	ND	60		mg/Kg	20	2/7/2024 3:24:31 PM

Refer to the QC Summary report and sample login checklist for flagged QC data and preservation information.

Qualifiers:	*	Value exceeds Maximum Contaminant Level.	B	Analyte detected in the associated Method Blank
	D	Sample Diluted Due to Matrix	E	Above Quantitation Range/Estimated Value
	H	Holding times for preparation or analysis exceeded	J	Analyte detected below quantitation limits
	ND	Not Detected at the Reporting Limit	P	Sample pH Not In Range
	PQL	Practical Quantitative Limit	RL	Reporting Limit
	S	% Recovery outside of standard limits. If undiluted results may be estimated.		

Analytical Report

Lab Order 2402163

Date Reported: 2/19/2024

Hall Environmental Analysis Laboratory, Inc.

CLIENT: LH Operating, LLC

Client Sample ID: SP30

Project: Keel B INJ

Collection Date: 1/29/2024 11:50:00 AM

Lab ID: 2402163-030

Matrix: SOIL

Received Date: 2/3/2024 9:40:00 AM

Analyses	Result	RL	Qual	Units	DF	Date Analyzed
EPA METHOD 8015M/D: DIESEL RANGE ORGANICS						Analyst: JKU
Diesel Range Organics (DRO)	ND	8.4		mg/Kg	1	2/6/2024 11:37:00 PM
Motor Oil Range Organics (MRO)	47	42		mg/Kg	1	2/6/2024 11:37:00 PM
Surr: DNOP	79.2	61.2-134		%Rec	1	2/6/2024 11:37:00 PM
EPA METHOD 8015D: GASOLINE RANGE						Analyst: JJP
Gasoline Range Organics (GRO)	ND	4.9		mg/Kg	1	2/8/2024 5:03:23 AM
Surr: BFB	92.6	15-244		%Rec	1	2/8/2024 5:03:23 AM
EPA METHOD 8021B: VOLATILES						Analyst: JJP
Benzene	ND	0.024		mg/Kg	1	2/8/2024 5:03:23 AM
Toluene	ND	0.049		mg/Kg	1	2/8/2024 5:03:23 AM
Ethylbenzene	ND	0.049		mg/Kg	1	2/8/2024 5:03:23 AM
Xylenes, Total	ND	0.097		mg/Kg	1	2/8/2024 5:03:23 AM
Surr: 4-Bromofluorobenzene	82.6	39.1-146		%Rec	1	2/8/2024 5:03:23 AM
EPA METHOD 300.0: ANIONS						Analyst: SNS
Chloride	ND	60		mg/Kg	20	2/7/2024 3:39:41 PM

Refer to the QC Summary report and sample login checklist for flagged QC data and preservation information.

Qualifiers:	*	Value exceeds Maximum Contaminant Level.	B	Analyte detected in the associated Method Blank
	D	Sample Diluted Due to Matrix	E	Above Quantitation Range/Estimated Value
	H	Holding times for preparation or analysis exceeded	J	Analyte detected below quantitation limits
	ND	Not Detected at the Reporting Limit	P	Sample pH Not In Range
	PQL	Practical Quantitative Limit	RL	Reporting Limit
	S	% Recovery outside of standard limits. If undiluted results may be estimated.		

Page 30 of 96

CLIENT: LH Operating, LLC
Project: Keel B INJ
Lab ID: 2402163-032

Matrix: SOIL

Client Sample ID: SP32
Collection Date: 1/29/2024 12:10:00 PM
Received Date: 2/3/2024 9:40:00 AM

Analyses	Result	RL	Qual	Units	DF	Date Analyzed
EPA METHOD 8015M/D: DIESEL RANGE ORGANICS						Analyst: JKU
Diesel Range Organics (DRO)	ND	8.8		mg/Kg	1	2/7/2024 12:12:19 AM
Motor Oil Range Organics (MRO)	ND	44		mg/Kg	1	2/7/2024 12:12:19 AM
Surr: DNOP	85.2	61.2-134		%Rec	1	2/7/2024 12:12:19 AM
EPA METHOD 8015D: GASOLINE RANGE						Analyst: JJP
Gasoline Range Organics (GRO)	ND	4.7		mg/Kg	1	2/8/2024 11:40:04 AM
Surr: BFB	95.6	15-244		%Rec	1	2/8/2024 11:40:04 AM
EPA METHOD 8021B: VOLATILES						Analyst: JJP
Benzene	ND	0.024		mg/Kg	1	2/8/2024 11:40:04 AM
Toluene	ND	0.047		mg/Kg	1	2/8/2024 11:40:04 AM
Ethylbenzene	ND	0.047		mg/Kg	1	2/8/2024 11:40:04 AM
Xylenes, Total	ND	0.095		mg/Kg	1	2/8/2024 11:40:04 AM
Surr: 4-Bromofluorobenzene	84.0	39.1-146		%Rec	1	2/8/2024 11:40:04 AM
EPA METHOD 300.0: ANIONS						Analyst: SNS
Chloride	ND	60		mg/Kg	20	2/7/2024 4:09:59 PM

Refer to the QC Summary report and sample login checklist for flagged QC data and preservation information.

Qualifiers:	*	Value exceeds Maximum Contaminant Level.	B	Analyte detected in the associated Method Blank
	D	Sample Diluted Due to Matrix	E	Above Quantitation Range/Estimated Value
	H	Holding times for preparation or analysis exceeded	J	Analyte detected below quantitation limits
	ND	Not Detected at the Reporting Limit	P	Sample pH Not In Range
	PQL	Practical Quantitative Limit	RL	Reporting Limit
	S	% Recovery outside of standard limits. If undiluted results may be estimated.		

Page 32 of 96

CLIENT: LH Operating, LLC

Client Sample ID: SP33

Project: Keel B INJ

Collection Date: 1/29/2024 12:20:00 PM

Lab ID: 2402163-033

Matrix: SOIL

Received Date: 2/3/2024 9:40:00 AM

Analyses	Result	RL	Qual	Units	DF	Date Analyzed
EPA METHOD 8015M/D: DIESEL RANGE ORGANICS						Analyst: JKU
Diesel Range Organics (DRO)	ND	9.5		mg/Kg	1	2/7/2024 12:24:04 AM
Motor Oil Range Organics (MRO)	ND	48		mg/Kg	1	2/7/2024 12:24:04 AM
Surr: DNOP	85.2	61.2-134		%Rec	1	2/7/2024 12:24:04 AM
EPA METHOD 8015D: GASOLINE RANGE						Analyst: JJP
Gasoline Range Organics (GRO)	ND	4.9		mg/Kg	1	2/8/2024 12:03:44 PM
Surr: BFB	97.8	15-244		%Rec	1	2/8/2024 12:03:44 PM
EPA METHOD 8021B: VOLATILES						Analyst: JJP
Benzene	ND	0.024		mg/Kg	1	2/8/2024 12:03:44 PM
Toluene	ND	0.049		mg/Kg	1	2/8/2024 12:03:44 PM
Ethylbenzene	ND	0.049		mg/Kg	1	2/8/2024 12:03:44 PM
Xylenes, Total	ND	0.098		mg/Kg	1	2/8/2024 12:03:44 PM
Surr: 4-Bromofluorobenzene	86.2	39.1-146		%Rec	1	2/8/2024 12:03:44 PM
EPA METHOD 300.0: ANIONS						Analyst: SNS
Chloride	ND	59		mg/Kg	20	2/7/2024 4:55:28 PM

Refer to the QC Summary report and sample login checklist for flagged QC data and preservation information.

Qualifiers:	*	Value exceeds Maximum Contaminant Level.	B	Analyte detected in the associated Method Blank
	D	Sample Diluted Due to Matrix	E	Above Quantitation Range/Estimated Value
	H	Holding times for preparation or analysis exceeded	J	Analyte detected below quantitation limits
	ND	Not Detected at the Reporting Limit	P	Sample pH Not In Range
	PQL	Practical Quantitative Limit	RL	Reporting Limit
	S	% Recovery outside of standard limits. If undiluted results may be estimated.		

Page 33 of 96

CLIENT: LH Operating, LLC
Project: Keel B INJ
Lab ID: 2402163-036

Matrix: SOIL

Client Sample ID: SP36
Collection Date: 1/29/2024 12:50:00 PM
Received Date: 2/3/2024 9:40:00 AM

Analyses	Result	RL	Qual	Units	DF	Date Analyzed
EPA METHOD 8015M/D: DIESEL RANGE ORGANICS						Analyst: JKU
Diesel Range Organics (DRO)	ND	9.4		mg/Kg	1	2/7/2024 12:59:23 AM
Motor Oil Range Organics (MRO)	ND	47		mg/Kg	1	2/7/2024 12:59:23 AM
Surr: DNOP	83.0	61.2-134		%Rec	1	2/7/2024 12:59:23 AM
EPA METHOD 8015D: GASOLINE RANGE						Analyst: JJP
Gasoline Range Organics (GRO)	ND	4.8		mg/Kg	1	2/8/2024 1:15:19 PM
Surr: BFB	99.1	15-244		%Rec	1	2/8/2024 1:15:19 PM
EPA METHOD 8021B: VOLATILES						Analyst: JJP
Benzene	ND	0.024		mg/Kg	1	2/8/2024 1:15:19 PM
Toluene	ND	0.048		mg/Kg	1	2/8/2024 1:15:19 PM
Ethylbenzene	ND	0.048		mg/Kg	1	2/8/2024 1:15:19 PM
Xylenes, Total	ND	0.096		mg/Kg	1	2/8/2024 1:15:19 PM
Surr: 4-Bromofluorobenzene	85.7	39.1-146		%Rec	1	2/8/2024 1:15:19 PM
EPA METHOD 300.0: ANIONS						Analyst: SNS
Chloride	ND	60		mg/Kg	20	2/7/2024 5:43:54 PM

Refer to the QC Summary report and sample login checklist for flagged QC data and preservation information.

Qualifiers:	*	Value exceeds Maximum Contaminant Level.	B	Analyte detected in the associated Method Blank
	D	Sample Diluted Due to Matrix	E	Above Quantitation Range/Estimated Value
	H	Holding times for preparation or analysis exceeded	J	Analyte detected below quantitation limits
	ND	Not Detected at the Reporting Limit	P	Sample pH Not In Range
	PQL	Practical Quantitative Limit	RL	Reporting Limit
	S	% Recovery outside of standard limits. If undiluted results may be estimated.		

Page 36 of 96

CLIENT: LH Operating, LLC

Project: Keel B INJ

Lab ID: 2402163-038

Client Sample ID: SP38

Collection Date: 1/29/2024 1:10:00 PM

Received Date: 2/3/2024 9:40:00 AM

Matrix: SOIL

Analyses	Result	RL	Qual	Units	DF	Date Analyzed
EPA METHOD 8015M/D: DIESEL RANGE ORGANICS						Analyst: JKU
Diesel Range Organics (DRO)	ND	9.5		mg/Kg	1	2/7/2024 1:22:58 AM
Motor Oil Range Organics (MRO)	ND	47		mg/Kg	1	2/7/2024 1:22:58 AM
Surr: DNOP	84.2	61.2-134		%Rec	1	2/7/2024 1:22:58 AM
EPA METHOD 8015D: GASOLINE RANGE						Analyst: JJP
Gasoline Range Organics (GRO)	ND	4.8		mg/Kg	1	2/8/2024 2:03:13 PM
Surr: BFB	103	15-244		%Rec	1	2/8/2024 2:03:13 PM
EPA METHOD 8021B: VOLATILES						Analyst: JJP
Benzene	ND	0.024		mg/Kg	1	2/8/2024 2:03:13 PM
Toluene	ND	0.048		mg/Kg	1	2/8/2024 2:03:13 PM
Ethylbenzene	ND	0.048		mg/Kg	1	2/8/2024 2:03:13 PM
Xylenes, Total	ND	0.096		mg/Kg	1	2/8/2024 2:03:13 PM
Surr: 4-Bromofluorobenzene	89.3	39.1-146		%Rec	1	2/8/2024 2:03:13 PM
EPA METHOD 300.0: ANIONS						Analyst: SNS
Chloride	ND	60		mg/Kg	20	2/7/2024 6:14:13 PM

Refer to the QC Summary report and sample login checklist for flagged QC data and preservation information.

Qualifiers:	*	Value exceeds Maximum Contaminant Level.	B	Analyte detected in the associated Method Blank
	D	Sample Diluted Due to Matrix	E	Above Quantitation Range/Estimated Value
	H	Holding times for preparation or analysis exceeded	J	Analyte detected below quantitation limits
	ND	Not Detected at the Reporting Limit	P	Sample pH Not In Range
	PQL	Practical Quantitative Limit	RL	Reporting Limit
	S	% Recovery outside of standard limits. If undiluted results may be estimated.		

Page 38 of 96

CLIENT: LH Operating, LLC

Project: Keel B INJ

Lab ID: 2402163-040

Client Sample ID: SP40

Collection Date: 1/29/2024 1:30:00 PM

Received Date: 2/3/2024 9:40:00 AM

Matrix: SOIL

Analyses	Result	RL	Qual	Units	DF	Date Analyzed
EPA METHOD 8015M/D: DIESEL RANGE ORGANICS						Analyst: JKU
Diesel Range Organics (DRO)	ND	9.6		mg/Kg	1	2/7/2024 1:46:31 AM
Motor Oil Range Organics (MRO)	ND	48		mg/Kg	1	2/7/2024 1:46:31 AM
Surr: DNOP	80.0	61.2-134		%Rec	1	2/7/2024 1:46:31 AM
EPA METHOD 8015D: GASOLINE RANGE						Analyst: JJP
Gasoline Range Organics (GRO)	ND	4.9		mg/Kg	1	2/8/2024 2:51:17 PM
Surr: BFB	103	15-244		%Rec	1	2/8/2024 2:51:17 PM
EPA METHOD 8021B: VOLATILES						Analyst: JJP
Benzene	ND	0.024		mg/Kg	1	2/8/2024 2:51:17 PM
Toluene	ND	0.049		mg/Kg	1	2/8/2024 2:51:17 PM
Ethylbenzene	ND	0.049		mg/Kg	1	2/8/2024 2:51:17 PM
Xylenes, Total	ND	0.098		mg/Kg	1	2/8/2024 2:51:17 PM
Surr: 4-Bromofluorobenzene	88.0	39.1-146		%Rec	1	2/8/2024 2:51:17 PM
EPA METHOD 300.0: ANIONS						Analyst: SNS
Chloride	ND	60		mg/Kg	20	2/7/2024 6:44:32 PM

Refer to the QC Summary report and sample login checklist for flagged QC data and preservation information.

Qualifiers:	*	Value exceeds Maximum Contaminant Level.	B	Analyte detected in the associated Method Blank
	D	Sample Diluted Due to Matrix	E	Above Quantitation Range/Estimated Value
	H	Holding times for preparation or analysis exceeded	J	Analyte detected below quantitation limits
	ND	Not Detected at the Reporting Limit	P	Sample pH Not In Range
	PQL	Practical Quantitative Limit	RL	Reporting Limit
	S	% Recovery outside of standard limits. If undiluted results may be estimated.		

Hall Environmental Analysis Laboratory, Inc.

Analytical Report

Lab Order 2402163

Date Reported: 2/19/2024

CLIENT: LH Operating, LLC

Client Sample ID: SP42

Project: Keel B INJ

Collection Date: 1/29/2024 1:50:00 PM

Lab ID: 2402163-042

Matrix: SOIL

Received Date: 2/3/2024 9:40:00 AM

Analyses	Result	RL	Qual	Units	DF	Date Analyzed
EPA METHOD 8015M/D: DIESEL RANGE ORGANICS						Analyst: JKU
Diesel Range Organics (DRO)	ND	9.8		mg/Kg	1	2/7/2024 11:57:29 AM
Motor Oil Range Organics (MRO)	ND	49		mg/Kg	1	2/7/2024 11:57:29 AM
Surr: DNOP	80.6	61.2-134		%Rec	1	2/7/2024 11:57:29 AM
EPA METHOD 8015D: GASOLINE RANGE						Analyst: JJP
Gasoline Range Organics (GRO)	ND	5.0		mg/Kg	1	2/8/2024 4:03:14 PM
Surr: BFB	104	15-244		%Rec	1	2/8/2024 4:03:14 PM
EPA METHOD 8021B: VOLATILES						Analyst: JJP
Benzene	ND	0.025		mg/Kg	1	2/8/2024 4:03:14 PM
Toluene	ND	0.050		mg/Kg	1	2/8/2024 4:03:14 PM
Ethylbenzene	ND	0.050		mg/Kg	1	2/8/2024 4:03:14 PM
Xylenes, Total	ND	0.10		mg/Kg	1	2/8/2024 4:03:14 PM
Surr: 4-Bromofluorobenzene	89.1	39.1-146		%Rec	1	2/8/2024 4:03:14 PM
EPA METHOD 300.0: ANIONS						Analyst: SNS
Chloride	ND	59		mg/Kg	20	2/8/2024 12:30:40 PM

Refer to the QC Summary report and sample login checklist for flagged QC data and preservation information.

Qualifiers:	*	Value exceeds Maximum Contaminant Level.	B	Analyte detected in the associated Method Blank
	D	Sample Diluted Due to Matrix	E	Above Quantitation Range/Estimated Value
	H	Holding times for preparation or analysis exceeded	J	Analyte detected below quantitation limits
	ND	Not Detected at the Reporting Limit	P	Sample pH Not In Range
	PQL	Practical Quantitative Limit	RL	Reporting Limit
	S	% Recovery outside of standard limits. If undiluted results may be estimated.		

Hall Environmental Analysis Laboratory, Inc.

Analytical Report

Lab Order 2402163

Date Reported: 2/19/2024

CLIENT: LH Operating, LLC Client Sample ID: SP43
Project: Keel B INJ Collection Date: 1/29/2024 2:00:00 PM
Lab ID: 2402163-043 Matrix: SOIL Received Date: 2/3/2024 9:40:00 AM

Analyses	Result	RL	Qual	Units	DF	Date Analyzed
EPA METHOD 8015M/D: DIESEL RANGE ORGANICS						Analyst: JKU
Diesel Range Organics (DRO)	ND	9.1		mg/Kg	1	2/7/2024 12:09:32 PM
Motor Oil Range Organics (MRO)	ND	45		mg/Kg	1	2/7/2024 12:09:32 PM
Surr: DNOP	83.0	61.2-134		%Rec	1	2/7/2024 12:09:32 PM
EPA METHOD 8015D: GASOLINE RANGE						Analyst: JJP
Gasoline Range Organics (GRO)	ND	5.0		mg/Kg	1	2/8/2024 4:27:12 PM
Surr: BFB	104	15-244		%Rec	1	2/8/2024 4:27:12 PM
EPA METHOD 8021B: VOLATILES						Analyst: JJP
Benzene	ND	0.025		mg/Kg	1	2/8/2024 4:27:12 PM
Toluene	ND	0.050		mg/Kg	1	2/8/2024 4:27:12 PM
Ethylbenzene	ND	0.050		mg/Kg	1	2/8/2024 4:27:12 PM
Xylenes, Total	ND	0.10		mg/Kg	1	2/8/2024 4:27:12 PM
Surr: 4-Bromofluorobenzene	87.6	39.1-146		%Rec	1	2/8/2024 4:27:12 PM
EPA METHOD 300.0: ANIONS						Analyst: SNS
Chloride	ND	60		mg/Kg	20	2/8/2024 5:25:09 PM

Refer to the QC Summary report and sample login checklist for flagged QC data and preservation information.

Qualifiers:	*	Value exceeds Maximum Contaminant Level.	B	Analyte detected in the associated Method Blank
	D	Sample Diluted Due to Matrix	E	Above Quantitation Range/Estimated Value
	H	Holding times for preparation or analysis exceeded	J	Analyte detected below quantitation limits
	ND	Not Detected at the Reporting Limit	P	Sample pH Not In Range
	PQL	Practical Quantitative Limit	RL	Reporting Limit
	S	% Recovery outside of standard limits. If undiluted results may be estimated.		

Hall Environmental Analysis Laboratory, Inc.

Analytical Report

Lab Order 2402163

Date Reported: 2/19/2024

CLIENT: LH Operating, LLC

Client Sample ID: SP45

Project: Keel B INJ

Collection Date: 1/29/2024 2:20:00 PM

Lab ID: 2402163-045

Matrix: SOIL

Received Date: 2/3/2024 9:40:00 AM

Analyses	Result	RL	Qual	Units	DF	Date Analyzed
EPA METHOD 8015M/D: DIESEL RANGE ORGANICS						Analyst: JKU
Diesel Range Organics (DRO)	ND	9.3		mg/Kg	1	2/7/2024 12:33:41 PM
Motor Oil Range Organics (MRO)	ND	46		mg/Kg	1	2/7/2024 12:33:41 PM
Surr: DNOP	80.5	61.2-134		%Rec	1	2/7/2024 12:33:41 PM
EPA METHOD 8015D: GASOLINE RANGE						Analyst: JJP
Gasoline Range Organics (GRO)	ND	4.9		mg/Kg	1	2/8/2024 5:15:03 PM
Surr: BFB	103	15-244		%Rec	1	2/8/2024 5:15:03 PM
EPA METHOD 8021B: VOLATILES						Analyst: JJP
Benzene	ND	0.025		mg/Kg	1	2/8/2024 5:15:03 PM
Toluene	ND	0.049		mg/Kg	1	2/8/2024 5:15:03 PM
Ethylbenzene	ND	0.049		mg/Kg	1	2/8/2024 5:15:03 PM
Xylenes, Total	ND	0.099		mg/Kg	1	2/8/2024 5:15:03 PM
Surr: 4-Bromofluorobenzene	86.8	39.1-146		%Rec	1	2/8/2024 5:15:03 PM
EPA METHOD 300.0: ANIONS						Analyst: SNS
Chloride	ND	61		mg/Kg	20	2/8/2024 6:25:45 PM

Refer to the QC Summary report and sample login checklist for flagged QC data and preservation information.

Qualifiers:	*	Value exceeds Maximum Contaminant Level.	B	Analyte detected in the associated Method Blank
	D	Sample Diluted Due to Matrix	E	Above Quantitation Range/Estimated Value
	H	Holding times for preparation or analysis exceeded	J	Analyte detected below quantitation limits
	ND	Not Detected at the Reporting Limit	P	Sample pH Not In Range
	PQL	Practical Quantitative Limit	RL	Reporting Limit
	S	% Recovery outside of standard limits. If undiluted results may be estimated.		

Hall Environmental Analysis Laboratory, Inc.

Analytical Report

Lab Order 2402163

Date Reported: 2/19/2024

CLIENT: LH Operating, LLC Client Sample ID: SP46
Project: Keel B INJ Collection Date: 1/29/2024 2:30:00 PM
Lab ID: 2402163-046 Matrix: SOIL Received Date: 2/3/2024 9:40:00 AM

Analyses	Result	RL	Qual	Units	DF	Date Analyzed
EPA METHOD 8015M/D: DIESEL RANGE ORGANICS						Analyst: JKU
Diesel Range Organics (DRO)	ND	9.9		mg/Kg	1	2/7/2024 12:45:47 PM
Motor Oil Range Organics (MRO)	ND	49		mg/Kg	1	2/7/2024 12:45:47 PM
Surr: DNOP	87.2	61.2-134		%Rec	1	2/7/2024 12:45:47 PM
EPA METHOD 8015D: GASOLINE RANGE						Analyst: JJP
Gasoline Range Organics (GRO)	ND	4.8		mg/Kg	1	2/8/2024 5:39:00 PM
Surr: BFB	103	15-244		%Rec	1	2/8/2024 5:39:00 PM
EPA METHOD 8021B: VOLATILES						Analyst: JJP
Benzene	ND	0.024		mg/Kg	1	2/8/2024 5:39:00 PM
Toluene	ND	0.048		mg/Kg	1	2/8/2024 5:39:00 PM
Ethylbenzene	ND	0.048		mg/Kg	1	2/8/2024 5:39:00 PM
Xylenes, Total	ND	0.097		mg/Kg	1	2/8/2024 5:39:00 PM
Surr: 4-Bromofluorobenzene	88.8	39.1-146		%Rec	1	2/8/2024 5:39:00 PM
EPA METHOD 300.0: ANIONS						Analyst: SNS
Chloride	ND	60		mg/Kg	20	2/8/2024 6:40:54 PM

Refer to the QC Summary report and sample login checklist for flagged QC data and preservation information.

Qualifiers:	*	Value exceeds Maximum Contaminant Level.	B	Analyte detected in the associated Method Blank
	D	Sample Diluted Due to Matrix	E	Above Quantitation Range/Estimated Value
	H	Holding times for preparation or analysis exceeded	J	Analyte detected below quantitation limits
	ND	Not Detected at the Reporting Limit	P	Sample pH Not In Range
	PQL	Practical Quantitative Limit	RL	Reporting Limit
	S	% Recovery outside of standard limits. If undiluted results may be estimated.		

CLIENT: LH Operating, LLC
Project: Keel B INJ
Lab ID: 2402163-047

Matrix: SOIL

Client Sample ID: SP47
Collection Date: 1/29/2024 2:40:00 PM
Received Date: 2/3/2024 9:40:00 AM

Analyses	Result	RL	Qual	Units	DF	Date Analyzed
EPA METHOD 8015M/D: DIESEL RANGE ORGANICS						Analyst: JKU
Diesel Range Organics (DRO)	ND	9.3		mg/Kg	1	2/7/2024 1:34:18 PM
Motor Oil Range Organics (MRO)	ND	47		mg/Kg	1	2/7/2024 1:34:18 PM
Surr: DNOP	80.1	61.2-134		%Rec	1	2/7/2024 1:34:18 PM
EPA METHOD 8015D: GASOLINE RANGE						Analyst: JJP
Gasoline Range Organics (GRO)	ND	4.9		mg/Kg	1	2/8/2024 6:02:55 PM
Surr: BFB	103	15-244		%Rec	1	2/8/2024 6:02:55 PM
EPA METHOD 8021B: VOLATILES						Analyst: JJP
Benzene	ND	0.024		mg/Kg	1	2/8/2024 6:02:55 PM
Toluene	ND	0.049		mg/Kg	1	2/8/2024 6:02:55 PM
Ethylbenzene	ND	0.049		mg/Kg	1	2/8/2024 6:02:55 PM
Xylenes, Total	ND	0.098		mg/Kg	1	2/8/2024 6:02:55 PM
Surr: 4-Bromofluorobenzene	90.0	39.1-146		%Rec	1	2/8/2024 6:02:55 PM
EPA METHOD 300.0: ANIONS						Analyst: SNS
Chloride	ND	60		mg/Kg	20	2/8/2024 6:56:04 PM

Refer to the QC Summary report and sample login checklist for flagged QC data and preservation information.

Qualifiers:	*	Value exceeds Maximum Contaminant Level.	B	Analyte detected in the associated Method Blank
	D	Sample Diluted Due to Matrix	E	Above Quantitation Range/Estimated Value
	H	Holding times for preparation or analysis exceeded	J	Analyte detected below quantitation limits
	ND	Not Detected at the Reporting Limit	P	Sample pH Not In Range
	PQL	Practical Quantitative Limit	RL	Reporting Limit
	S	% Recovery outside of standard limits. If undiluted results may be estimated.		

Page 47 of 96

CLIENT: LH Operating, LLC

Project: Keel B INJ

Lab ID: 2402163-048

Client Sample ID: SP48

Collection Date: 1/29/2024 2:50:00 PM

Received Date: 2/3/2024 9:40:00 AM

Matrix: SOIL

Analyses	Result	RL	Qual	Units	DF	Date Analyzed
EPA METHOD 8015M/D: DIESEL RANGE ORGANICS						Analyst: JKU
Diesel Range Organics (DRO)	ND	10		mg/Kg	1	2/7/2024 1:46:30 PM
Motor Oil Range Organics (MRO)	ND	50		mg/Kg	1	2/7/2024 1:46:30 PM
Surr: DNOP	83.6	61.2-134		%Rec	1	2/7/2024 1:46:30 PM
EPA METHOD 8015D: GASOLINE RANGE						Analyst: JJP
Gasoline Range Organics (GRO)	ND	4.8		mg/Kg	1	2/8/2024 6:26:49 PM
Surr: BFB	106	15-244		%Rec	1	2/8/2024 6:26:49 PM
EPA METHOD 8021B: VOLATILES						Analyst: JJP
Benzene	ND	0.024		mg/Kg	1	2/8/2024 6:26:49 PM
Toluene	ND	0.048		mg/Kg	1	2/8/2024 6:26:49 PM
Ethylbenzene	ND	0.048		mg/Kg	1	2/8/2024 6:26:49 PM
Xylenes, Total	ND	0.096		mg/Kg	1	2/8/2024 6:26:49 PM
Surr: 4-Bromofluorobenzene	90.2	39.1-146		%Rec	1	2/8/2024 6:26:49 PM
EPA METHOD 300.0: ANIONS						Analyst: SNS
Chloride	ND	60		mg/Kg	20	2/8/2024 7:11:13 PM

Refer to the QC Summary report and sample login checklist for flagged QC data and preservation information.

Qualifiers:	*	Value exceeds Maximum Contaminant Level.	B	Analyte detected in the associated Method Blank	Page 48 of 96
	D	Sample Diluted Due to Matrix	E	Above Quantitation Range/Estimated Value	
	H	Holding times for preparation or analysis exceeded	J	Analyte detected below quantitation limits	
	ND	Not Detected at the Reporting Limit	P	Sample pH Not In Range	
	PQL	Practical Quantitative Limit	RL	Reporting Limit	
	S	% Recovery outside of standard limits. If undiluted results may be estimated.			

CLIENT: LH Operating, LLC
Project: Keel B INJ
Lab ID: 2402163-049

Matrix: SOIL

Client Sample ID: SP49
Collection Date: 1/29/2024 3:00:00 PM
Received Date: 2/3/2024 9:40:00 AM

Analyses	Result	RL	Qual	Units	DF	Date Analyzed
EPA METHOD 8015M/D: DIESEL RANGE ORGANICS						Analyst: JKU
Diesel Range Organics (DRO)	ND	9.6		mg/Kg	1	2/7/2024 1:58:39 PM
Motor Oil Range Organics (MRO)	ND	48		mg/Kg	1	2/7/2024 1:58:39 PM
Surr: DNOP	75.8	61.2-134		%Rec	1	2/7/2024 1:58:39 PM
EPA METHOD 8015D: GASOLINE RANGE						Analyst: JJP
Gasoline Range Organics (GRO)	ND	4.9		mg/Kg	1	2/8/2024 6:50:38 PM
Surr: BFB	104	15-244		%Rec	1	2/8/2024 6:50:38 PM
EPA METHOD 8021B: VOLATILES						Analyst: JJP
Benzene	ND	0.025		mg/Kg	1	2/8/2024 6:50:38 PM
Toluene	ND	0.049		mg/Kg	1	2/8/2024 6:50:38 PM
Ethylbenzene	ND	0.049		mg/Kg	1	2/8/2024 6:50:38 PM
Xylenes, Total	ND	0.099		mg/Kg	1	2/8/2024 6:50:38 PM
Surr: 4-Bromofluorobenzene	90.4	39.1-146		%Rec	1	2/8/2024 6:50:38 PM
EPA METHOD 300.0: ANIONS						Analyst: SNS
Chloride	ND	59		mg/Kg	20	2/8/2024 7:26:23 PM

Refer to the QC Summary report and sample login checklist for flagged QC data and preservation information.

Qualifiers:	*	Value exceeds Maximum Contaminant Level.	B	Analyte detected in the associated Method Blank
	D	Sample Diluted Due to Matrix	E	Above Quantitation Range/Estimated Value
	H	Holding times for preparation or analysis exceeded	J	Analyte detected below quantitation limits
	ND	Not Detected at the Reporting Limit	P	Sample pH Not In Range
	PQL	Practical Quantitative Limit	RL	Reporting Limit
	S	% Recovery outside of standard limits. If undiluted results may be estimated.		

Page 49 of 96

CLIENT: LH Operating, LLC

Client Sample ID: SP50

Project: Keel B INJ

Collection Date: 1/29/2024 3:10:00 PM

Lab ID: 2402163-050

Matrix: SOIL

Received Date: 2/3/2024 9:40:00 AM

Analyses	Result	RL	Qual	Units	DF	Date Analyzed
EPA METHOD 8015M/D: DIESEL RANGE ORGANICS						Analyst: JKU
Diesel Range Organics (DRO)	ND	10		mg/Kg	1	2/7/2024 2:22:49 PM
Motor Oil Range Organics (MRO)	ND	50		mg/Kg	1	2/7/2024 2:22:49 PM
Surr: DNOP	80.8	61.2-134		%Rec	1	2/7/2024 2:22:49 PM
EPA METHOD 8015D: GASOLINE RANGE						Analyst: JJP
Gasoline Range Organics (GRO)	ND	4.9		mg/Kg	1	2/8/2024 7:14:27 PM
Surr: BFB	102	15-244		%Rec	1	2/8/2024 7:14:27 PM
EPA METHOD 8021B: VOLATILES						Analyst: JJP
Benzene	ND	0.024		mg/Kg	1	2/8/2024 7:14:27 PM
Toluene	ND	0.049		mg/Kg	1	2/8/2024 7:14:27 PM
Ethylbenzene	ND	0.049		mg/Kg	1	2/8/2024 7:14:27 PM
Xylenes, Total	ND	0.097		mg/Kg	1	2/8/2024 7:14:27 PM
Surr: 4-Bromofluorobenzene	87.7	39.1-146		%Rec	1	2/8/2024 7:14:27 PM
EPA METHOD 300.0: ANIONS						Analyst: SNS
Chloride	ND	60		mg/Kg	20	2/8/2024 7:41:32 PM

Refer to the QC Summary report and sample login checklist for flagged QC data and preservation information.

Qualifiers:	*	Value exceeds Maximum Contaminant Level.	B	Analyte detected in the associated Method Blank
	D	Sample Diluted Due to Matrix	E	Above Quantitation Range/Estimated Value
	H	Holding times for preparation or analysis exceeded	J	Analyte detected below quantitation limits
	ND	Not Detected at the Reporting Limit	P	Sample pH Not In Range
	PQL	Practical Quantitative Limit	RL	Reporting Limit
	S	% Recovery outside of standard limits. If undiluted results may be estimated.		

Page 50 of 96

CLIENT: LH Operating, LLC
Project: Keel B INJ
Lab ID: 2402163-051

Matrix: SOIL

Client Sample ID: SP51
Collection Date: 1/29/2024 3:20:00 PM
Received Date: 2/3/2024 9:40:00 AM

Analyses	Result	RL	Qual	Units	DF	Date Analyzed
EPA METHOD 8015M/D: DIESEL RANGE ORGANICS						Analyst: JKU
Diesel Range Organics (DRO)	ND	9.7		mg/Kg	1	2/7/2024 2:34:52 PM
Motor Oil Range Organics (MRO)	ND	49		mg/Kg	1	2/7/2024 2:34:52 PM
Surr: DNOP	80.1	61.2-134		%Rec	1	2/7/2024 2:34:52 PM
EPA METHOD 8015D: GASOLINE RANGE						Analyst: JJP
Gasoline Range Organics (GRO)	ND	5.0		mg/Kg	1	2/8/2024 10:00:19 PM
Surr: BFB	100	15-244		%Rec	1	2/8/2024 10:00:19 PM
EPA METHOD 8021B: VOLATILES						Analyst: JJP
Benzene	ND	0.025		mg/Kg	1	2/8/2024 10:00:19 PM
Toluene	ND	0.050		mg/Kg	1	2/8/2024 10:00:19 PM
Ethylbenzene	ND	0.050		mg/Kg	1	2/8/2024 10:00:19 PM
Xylenes, Total	ND	0.10		mg/Kg	1	2/8/2024 10:00:19 PM
Surr: 4-Bromofluorobenzene	87.5	39.1-146		%Rec	1	2/8/2024 10:00:19 PM
EPA METHOD 300.0: ANIONS						Analyst: SNS
Chloride	ND	60		mg/Kg	20	2/8/2024 7:56:40 PM

Refer to the QC Summary report and sample login checklist for flagged QC data and preservation information.

Qualifiers:	*	Value exceeds Maximum Contaminant Level.	B	Analyte detected in the associated Method Blank
	D	Sample Diluted Due to Matrix	E	Above Quantitation Range/Estimated Value
	H	Holding times for preparation or analysis exceeded	J	Analyte detected below quantitation limits
	ND	Not Detected at the Reporting Limit	P	Sample pH Not In Range
	PQL	Practical Quantitative Limit	RL	Reporting Limit
	S	% Recovery outside of standard limits. If undiluted results may be estimated.		

CLIENT: LH Operating, LLC

Client Sample ID: SP52

Project: Keel B INJ

Collection Date: 1/29/2024 3:30:00 PM

Lab ID: 2402163-052

Matrix: SOIL

Received Date: 2/3/2024 9:40:00 AM

Analyses	Result	RL	Qual	Units	DF	Date Analyzed
EPA METHOD 8015M/D: DIESEL RANGE ORGANICS						Analyst: JKU
Diesel Range Organics (DRO)	ND	9.4		mg/Kg	1	2/7/2024 2:46:59 PM
Motor Oil Range Organics (MRO)	ND	47		mg/Kg	1	2/7/2024 2:46:59 PM
Surr: DNOP	82.5	61.2-134		%Rec	1	2/7/2024 2:46:59 PM
EPA METHOD 8015D: GASOLINE RANGE						Analyst: JJP
Gasoline Range Organics (GRO)	ND	5.0		mg/Kg	1	2/8/2024 10:23:55 PM
Surr: BFB	97.1	15-244		%Rec	1	2/8/2024 10:23:55 PM
EPA METHOD 8021B: VOLATILES						Analyst: JJP
Benzene	ND	0.025		mg/Kg	1	2/8/2024 10:23:55 PM
Toluene	ND	0.050		mg/Kg	1	2/8/2024 10:23:55 PM
Ethylbenzene	ND	0.050		mg/Kg	1	2/8/2024 10:23:55 PM
Xylenes, Total	ND	0.10		mg/Kg	1	2/8/2024 10:23:55 PM
Surr: 4-Bromofluorobenzene	85.7	39.1-146		%Rec	1	2/8/2024 10:23:55 PM
EPA METHOD 300.0: ANIONS						Analyst: SNS
Chloride	ND	59		mg/Kg	20	2/8/2024 8:11:51 PM

Refer to the QC Summary report and sample login checklist for flagged QC data and preservation information.

Qualifiers:	*	Value exceeds Maximum Contaminant Level.	B	Analyte detected in the associated Method Blank
	D	Sample Diluted Due to Matrix	E	Above Quantitation Range/Estimated Value
	H	Holding times for preparation or analysis exceeded	J	Analyte detected below quantitation limits
	ND	Not Detected at the Reporting Limit	P	Sample pH Not In Range
	PQL	Practical Quantitative Limit	RL	Reporting Limit
	S	% Recovery outside of standard limits. If undiluted results may be estimated.		

Page 52 of 96

CLIENT: LH Operating, LLC

Project: Keel B INJ

Lab ID: 2402163-053

Client Sample ID: SP53

Collection Date: 1/29/2024 3:40:00 PM

Received Date: 2/3/2024 9:40:00 AM

Matrix: SOIL

Analyses	Result	RL	Qual	Units	DF	Date Analyzed
EPA METHOD 8015M/D: DIESEL RANGE ORGANICS						Analyst: JKU
Diesel Range Organics (DRO)	ND	9.7		mg/Kg	1	2/7/2024 2:59:20 PM
Motor Oil Range Organics (MRO)	ND	49		mg/Kg	1	2/7/2024 2:59:20 PM
Surr: DNOP	76.5	61.2-134		%Rec	1	2/7/2024 2:59:20 PM
EPA METHOD 8015D: GASOLINE RANGE						Analyst: JJP
Gasoline Range Organics (GRO)	ND	4.9		mg/Kg	1	2/8/2024 10:47:25 PM
Surr: BFB	95.5	15-244		%Rec	1	2/8/2024 10:47:25 PM
EPA METHOD 8021B: VOLATILES						Analyst: JJP
Benzene	ND	0.024		mg/Kg	1	2/8/2024 10:47:25 PM
Toluene	ND	0.049		mg/Kg	1	2/8/2024 10:47:25 PM
Ethylbenzene	ND	0.049		mg/Kg	1	2/8/2024 10:47:25 PM
Xylenes, Total	ND	0.097		mg/Kg	1	2/8/2024 10:47:25 PM
Surr: 4-Bromofluorobenzene	84.6	39.1-146		%Rec	1	2/8/2024 10:47:25 PM
EPA METHOD 300.0: ANIONS						Analyst: SNS
Chloride	ND	60		mg/Kg	20	2/8/2024 8:27:00 PM

Refer to the QC Summary report and sample login checklist for flagged QC data and preservation information.

Qualifiers:	*	Value exceeds Maximum Contaminant Level.	B	Analyte detected in the associated Method Blank
	D	Sample Diluted Due to Matrix	E	Above Quantitation Range/Estimated Value
	H	Holding times for preparation or analysis exceeded	J	Analyte detected below quantitation limits
	ND	Not Detected at the Reporting Limit	P	Sample pH Not In Range
	PQL	Practical Quantitative Limit	RL	Reporting Limit
	S	% Recovery outside of standard limits. If undiluted results may be estimated.		

Page 53 of 96

CLIENT: LH Operating, LLC

Project: Keel B INJ

Lab ID: 2402163-054

Client Sample ID: SP54

Collection Date: 1/29/2024 4:00:00 PM

Received Date: 2/3/2024 9:40:00 AM

Matrix: SOIL

Analyses	Result	RL	Qual	Units	DF	Date Analyzed
EPA METHOD 8015M/D: DIESEL RANGE ORGANICS						Analyst: JKU
Diesel Range Organics (DRO)	ND	9.6		mg/Kg	1	2/7/2024 3:11:28 PM
Motor Oil Range Organics (MRO)	ND	48		mg/Kg	1	2/7/2024 3:11:28 PM
Surr: DNOP	75.6	61.2-134		%Rec	1	2/7/2024 3:11:28 PM
EPA METHOD 8015D: GASOLINE RANGE						Analyst: JJP
Gasoline Range Organics (GRO)	ND	4.9		mg/Kg	1	2/8/2024 11:10:55 PM
Surr: BFB	93.9	15-244		%Rec	1	2/8/2024 11:10:55 PM
EPA METHOD 8021B: VOLATILES						Analyst: JJP
Benzene	ND	0.024		mg/Kg	1	2/8/2024 11:10:55 PM
Toluene	ND	0.049		mg/Kg	1	2/8/2024 11:10:55 PM
Ethylbenzene	ND	0.049		mg/Kg	1	2/8/2024 11:10:55 PM
Xylenes, Total	ND	0.097		mg/Kg	1	2/8/2024 11:10:55 PM
Surr: 4-Bromofluorobenzene	82.7	39.1-146		%Rec	1	2/8/2024 11:10:55 PM
EPA METHOD 300.0: ANIONS						Analyst: SNS
Chloride	ND	60		mg/Kg	20	2/8/2024 8:42:09 PM

Refer to the QC Summary report and sample login checklist for flagged QC data and preservation information.

Qualifiers:	*	Value exceeds Maximum Contaminant Level.	B	Analyte detected in the associated Method Blank
	D	Sample Diluted Due to Matrix	E	Above Quantitation Range/Estimated Value
	H	Holding times for preparation or analysis exceeded	J	Analyte detected below quantitation limits
	ND	Not Detected at the Reporting Limit	P	Sample pH Not In Range
	PQL	Practical Quantitative Limit	RL	Reporting Limit
	S	% Recovery outside of standard limits. If undiluted results may be estimated.		

CLIENT: LH Operating, LLC

Project: Keel B INJ

Lab ID: 2402163-055

Client Sample ID: SP55

Collection Date: 1/29/2024 4:10:00 PM

Received Date: 2/3/2024 9:40:00 AM

Matrix: SOIL

Analyses	Result	RL	Qual	Units	DF	Date Analyzed
EPA METHOD 8015M/D: DIESEL RANGE ORGANICS						Analyst: JKU
Diesel Range Organics (DRO)	ND	9.3		mg/Kg	1	2/7/2024 3:23:41 PM
Motor Oil Range Organics (MRO)	ND	46		mg/Kg	1	2/7/2024 3:23:41 PM
Surr: DNOP	78.9	61.2-134		%Rec	1	2/7/2024 3:23:41 PM
EPA METHOD 8015D: GASOLINE RANGE						Analyst: JJP
Gasoline Range Organics (GRO)	ND	4.9		mg/Kg	1	2/8/2024 11:34:21 PM
Surr: BFB	96.0	15-244		%Rec	1	2/8/2024 11:34:21 PM
EPA METHOD 8021B: VOLATILES						Analyst: JJP
Benzene	ND	0.025		mg/Kg	1	2/8/2024 11:34:21 PM
Toluene	ND	0.049		mg/Kg	1	2/8/2024 11:34:21 PM
Ethylbenzene	ND	0.049		mg/Kg	1	2/8/2024 11:34:21 PM
Xylenes, Total	ND	0.098		mg/Kg	1	2/8/2024 11:34:21 PM
Surr: 4-Bromofluorobenzene	84.5	39.1-146		%Rec	1	2/8/2024 11:34:21 PM
EPA METHOD 300.0: ANIONS						Analyst: SNS
Chloride	ND	60		mg/Kg	20	2/8/2024 9:27:44 PM

Refer to the QC Summary report and sample login checklist for flagged QC data and preservation information.

Qualifiers:	*	Value exceeds Maximum Contaminant Level.	B	Analyte detected in the associated Method Blank
	D	Sample Diluted Due to Matrix	E	Above Quantitation Range/Estimated Value
	H	Holding times for preparation or analysis exceeded	J	Analyte detected below quantitation limits
	ND	Not Detected at the Reporting Limit	P	Sample pH Not In Range
	PQL	Practical Quantitative Limit	RL	Reporting Limit
	S	% Recovery outside of standard limits. If undiluted results may be estimated.		

Page 55 of 96

CLIENT: LH Operating, LLC

Client Sample ID: SP56

Project: Keel B INJ

Collection Date: 1/29/2024 4:20:00 PM

Lab ID: 2402163-056

Matrix: SOIL

Received Date: 2/3/2024 9:40:00 AM

Analyses	Result	RL	Qual	Units	DF	Date Analyzed
EPA METHOD 8015M/D: DIESEL RANGE ORGANICS						Analyst: JKU
Diesel Range Organics (DRO)	ND	9.6		mg/Kg	1	2/7/2024 3:35:54 PM
Motor Oil Range Organics (MRO)	ND	48		mg/Kg	1	2/7/2024 3:35:54 PM
Surr: DNOP	76.6	61.2-134		%Rec	1	2/7/2024 3:35:54 PM
EPA METHOD 8015D: GASOLINE RANGE						Analyst: JJP
Gasoline Range Organics (GRO)	ND	5.0		mg/Kg	1	2/8/2024 11:58:09 PM
Surr: BFB	94.1	15-244		%Rec	1	2/8/2024 11:58:09 PM
EPA METHOD 8021B: VOLATILES						Analyst: JJP
Benzene	ND	0.025		mg/Kg	1	2/8/2024 11:58:09 PM
Toluene	ND	0.050		mg/Kg	1	2/8/2024 11:58:09 PM
Ethylbenzene	ND	0.050		mg/Kg	1	2/8/2024 11:58:09 PM
Xylenes, Total	ND	0.099		mg/Kg	1	2/8/2024 11:58:09 PM
Surr: 4-Bromofluorobenzene	83.4	39.1-146		%Rec	1	2/8/2024 11:58:09 PM
EPA METHOD 300.0: ANIONS						Analyst: SNS
Chloride	ND	60		mg/Kg	20	2/8/2024 9:42:53 PM

Refer to the QC Summary report and sample login checklist for flagged QC data and preservation information.

Qualifiers:	*	Value exceeds Maximum Contaminant Level.	B	Analyte detected in the associated Method Blank
	D	Sample Diluted Due to Matrix	E	Above Quantitation Range/Estimated Value
	H	Holding times for preparation or analysis exceeded	J	Analyte detected below quantitation limits
	ND	Not Detected at the Reporting Limit	P	Sample pH Not In Range
	PQL	Practical Quantitative Limit	RL	Reporting Limit
	S	% Recovery outside of standard limits. If undiluted results may be estimated.		

CLIENT: LH Operating, LLC
Project: Keel B INJ
Lab ID: 2402163-057

Matrix: SOIL

Client Sample ID: SP57
Collection Date: 1/29/2024 4:30:00 PM
Received Date: 2/3/2024 9:40:00 AM

Analyses	Result	RL	Qual	Units	DF	Date Analyzed
EPA METHOD 8015M/D: DIESEL RANGE ORGANICS						Analyst: JKU
Diesel Range Organics (DRO)	ND	9.7		mg/Kg	1	2/7/2024 3:48:14 PM
Motor Oil Range Organics (MRO)	ND	48		mg/Kg	1	2/7/2024 3:48:14 PM
Surr: DNOP	75.3	61.2-134		%Rec	1	2/7/2024 3:48:14 PM
EPA METHOD 8015D: GASOLINE RANGE						Analyst: JJP
Gasoline Range Organics (GRO)	ND	5.0		mg/Kg	1	2/9/2024 12:21:32 AM
Surr: BFB	94.4	15-244		%Rec	1	2/9/2024 12:21:32 AM
EPA METHOD 8021B: VOLATILES						Analyst: JJP
Benzene	ND	0.025		mg/Kg	1	2/9/2024 12:21:32 AM
Toluene	ND	0.050		mg/Kg	1	2/9/2024 12:21:32 AM
Ethylbenzene	ND	0.050		mg/Kg	1	2/9/2024 12:21:32 AM
Xylenes, Total	ND	0.10		mg/Kg	1	2/9/2024 12:21:32 AM
Surr: 4-Bromofluorobenzene	82.7	39.1-146		%Rec	1	2/9/2024 12:21:32 AM
EPA METHOD 300.0: ANIONS						Analyst: SNS
Chloride	ND	60		mg/Kg	20	2/8/2024 9:58:02 PM

Refer to the QC Summary report and sample login checklist for flagged QC data and preservation information.

Qualifiers:	*	Value exceeds Maximum Contaminant Level.	B	Analyte detected in the associated Method Blank	Page 57 of 96
	D	Sample Diluted Due to Matrix	E	Above Quantitation Range/Estimated Value	
	H	Holding times for preparation or analysis exceeded	J	Analyte detected below quantitation limits	
	ND	Not Detected at the Reporting Limit	P	Sample pH Not In Range	
	PQL	Practical Quantitative Limit	RL	Reporting Limit	
	S	% Recovery outside of standard limits. If undiluted results may be estimated.			

CLIENT: LH Operating, LLC
Project: Keel B INJ
Lab ID: 2402163-058

Matrix: SOIL

Client Sample ID: SP58
Collection Date: 1/29/2024 4:40:00 PM
Received Date: 2/3/2024 9:40:00 AM

Analyses	Result	RL	Qual	Units	DF	Date Analyzed
EPA METHOD 8015M/D: DIESEL RANGE ORGANICS						Analyst: JKU
Diesel Range Organics (DRO)	ND	9.4		mg/Kg	1	2/7/2024 4:00:31 PM
Motor Oil Range Organics (MRO)	ND	47		mg/Kg	1	2/7/2024 4:00:31 PM
Surr: DNOP	76.1	61.2-134		%Rec	1	2/7/2024 4:00:31 PM
EPA METHOD 8015D: GASOLINE RANGE						Analyst: JJP
Gasoline Range Organics (GRO)	ND	4.8		mg/Kg	1	2/9/2024 12:45:12 AM
Surr: BFB	94.6	15-244		%Rec	1	2/9/2024 12:45:12 AM
EPA METHOD 8021B: VOLATILES						Analyst: JJP
Benzene	ND	0.024		mg/Kg	1	2/9/2024 12:45:12 AM
Toluene	ND	0.048		mg/Kg	1	2/9/2024 12:45:12 AM
Ethylbenzene	ND	0.048		mg/Kg	1	2/9/2024 12:45:12 AM
Xylenes, Total	ND	0.097		mg/Kg	1	2/9/2024 12:45:12 AM
Surr: 4-Bromofluorobenzene	84.2	39.1-146		%Rec	1	2/9/2024 12:45:12 AM
EPA METHOD 300.0: ANIONS						Analyst: SNS
Chloride	ND	60		mg/Kg	20	2/8/2024 10:13:13 PM

Refer to the QC Summary report and sample login checklist for flagged QC data and preservation information.

Qualifiers:	*	Value exceeds Maximum Contaminant Level.	B	Analyte detected in the associated Method Blank
	D	Sample Diluted Due to Matrix	E	Above Quantitation Range/Estimated Value
	H	Holding times for preparation or analysis exceeded	J	Analyte detected below quantitation limits
	ND	Not Detected at the Reporting Limit	P	Sample pH Not In Range
	PQL	Practical Quantitative Limit	RL	Reporting Limit
	S	% Recovery outside of standard limits. If undiluted results may be estimated.		

CLIENT: LH Operating, LLC
Project: Keel B INJ
Lab ID: 2402163-064

Matrix: SOIL

Client Sample ID: SP64
Collection Date: 1/30/2024 7:20:00 AM
Received Date: 2/3/2024 9:40:00 AM

Analyses	Result	RL	Qual	Units	DF	Date Analyzed
EPA METHOD 8015M/D: DIESEL RANGE ORGANICS						Analyst: JKU
Diesel Range Organics (DRO)	ND	9.8		mg/Kg	1	2/7/2024 6:15:08 PM
Motor Oil Range Organics (MRO)	ND	49		mg/Kg	1	2/7/2024 6:15:08 PM
Surr: DNOP	78.6	61.2-134		%Rec	1	2/7/2024 6:15:08 PM
EPA METHOD 8015D: GASOLINE RANGE						Analyst: JJP
Gasoline Range Organics (GRO)	ND	4.9		mg/Kg	1	2/9/2024 2:19:10 PM
Surr: BFB	96.9	15-244		%Rec	1	2/9/2024 2:19:10 PM
EPA METHOD 8021B: VOLATILES						Analyst: JJP
Benzene	ND	0.025		mg/Kg	1	2/9/2024 2:19:10 PM
Toluene	ND	0.049		mg/Kg	1	2/9/2024 2:19:10 PM
Ethylbenzene	ND	0.049		mg/Kg	1	2/9/2024 2:19:10 PM
Xylenes, Total	ND	0.099		mg/Kg	1	2/9/2024 2:19:10 PM
Surr: 4-Bromofluorobenzene	85.4	39.1-146		%Rec	1	2/9/2024 2:19:10 PM
EPA METHOD 300.0: ANIONS						Analyst: SNS
Chloride	ND	59		mg/Kg	20	2/8/2024 12:37:11 PM

Refer to the QC Summary report and sample login checklist for flagged QC data and preservation information.

Qualifiers:	*	Value exceeds Maximum Contaminant Level.	B	Analyte detected in the associated Method Blank	Page 64 of 96
	D	Sample Diluted Due to Matrix	E	Above Quantitation Range/Estimated Value	
	H	Holding times for preparation or analysis exceeded	J	Analyte detected below quantitation limits	
	ND	Not Detected at the Reporting Limit	P	Sample pH Not In Range	
	PQL	Practical Quantitative Limit	RL	Reporting Limit	
	S	% Recovery outside of standard limits. If undiluted results may be estimated.			

CLIENT: LH Operating, LLC

Project: Keel B INJ

Lab ID: 2402163-066

Client Sample ID: SP66

Collection Date: 1/30/2024 7:40:00 AM

Received Date: 2/3/2024 9:40:00 AM

Matrix: SOIL

Analyses	Result	RL	Qual	Units	DF	Date Analyzed
EPA METHOD 8015M/D: DIESEL RANGE ORGANICS						Analyst: JKU
Diesel Range Organics (DRO)	ND	9.7		mg/Kg	1	2/7/2024 6:39:13 PM
Motor Oil Range Organics (MRO)	ND	48		mg/Kg	1	2/7/2024 6:39:13 PM
Surr: DNOP	78.5	61.2-134		%Rec	1	2/7/2024 6:39:13 PM
EPA METHOD 8015D: GASOLINE RANGE						Analyst: JJP
Gasoline Range Organics (GRO)	ND	5.0		mg/Kg	1	2/9/2024 3:06:47 PM
Surr: BFB	97.5	15-244		%Rec	1	2/9/2024 3:06:47 PM
EPA METHOD 8021B: VOLATILES						Analyst: JJP
Benzene	ND	0.025		mg/Kg	1	2/9/2024 3:06:47 PM
Toluene	ND	0.050		mg/Kg	1	2/9/2024 3:06:47 PM
Ethylbenzene	ND	0.050		mg/Kg	1	2/9/2024 3:06:47 PM
Xylenes, Total	ND	0.099		mg/Kg	1	2/9/2024 3:06:47 PM
Surr: 4-Bromofluorobenzene	85.7	39.1-146		%Rec	1	2/9/2024 3:06:47 PM
EPA METHOD 300.0: ANIONS						Analyst: SNS
Chloride	ND	60		mg/Kg	20	2/8/2024 1:07:30 PM

Refer to the QC Summary report and sample login checklist for flagged QC data and preservation information.

Qualifiers:	*	Value exceeds Maximum Contaminant Level.	B	Analyte detected in the associated Method Blank	Page 66 of 96
	D	Sample Diluted Due to Matrix	E	Above Quantitation Range/Estimated Value	
	H	Holding times for preparation or analysis exceeded	J	Analyte detected below quantitation limits	
	ND	Not Detected at the Reporting Limit	P	Sample pH Not In Range	
	PQL	Practical Quantitative Limit	RL	Reporting Limit	
	S	% Recovery outside of standard limits. If undiluted results may be estimated.			

CLIENT: LH Operating, LLC
Project: Keel B INJ
Lab ID: 2402163-068

Matrix: SOIL

Client Sample ID: SP68
Collection Date: 1/30/2024 8:00:00 AM
Received Date: 2/3/2024 9:40:00 AM

Analyses	Result	RL	Qual	Units	DF	Date Analyzed
EPA METHOD 8015M/D: DIESEL RANGE ORGANICS						Analyst: JKU
Diesel Range Organics (DRO)	ND	9.6		mg/Kg	1	2/7/2024 7:03:18 PM
Motor Oil Range Organics (MRO)	ND	48		mg/Kg	1	2/7/2024 7:03:18 PM
Surr: DNOP	81.3	61.2-134		%Rec	1	2/7/2024 7:03:18 PM
EPA METHOD 8015D: GASOLINE RANGE						Analyst: JJP
Gasoline Range Organics (GRO)	ND	4.9		mg/Kg	1	2/9/2024 3:54:26 PM
Surr: BFB	102	15-244		%Rec	1	2/9/2024 3:54:26 PM
EPA METHOD 8021B: VOLATILES						Analyst: JJP
Benzene	ND	0.024		mg/Kg	1	2/9/2024 3:54:26 PM
Toluene	ND	0.049		mg/Kg	1	2/9/2024 3:54:26 PM
Ethylbenzene	ND	0.049		mg/Kg	1	2/9/2024 3:54:26 PM
Xylenes, Total	ND	0.097		mg/Kg	1	2/9/2024 3:54:26 PM
Surr: 4-Bromofluorobenzene	88.0	39.1-146		%Rec	1	2/9/2024 3:54:26 PM
EPA METHOD 300.0: ANIONS						Analyst: SNS
Chloride	ND	60		mg/Kg	20	2/8/2024 1:37:49 PM

Refer to the QC Summary report and sample login checklist for flagged QC data and preservation information.

Qualifiers:	*	Value exceeds Maximum Contaminant Level.	B	Analyte detected in the associated Method Blank
	D	Sample Diluted Due to Matrix	E	Above Quantitation Range/Estimated Value
	H	Holding times for preparation or analysis exceeded	J	Analyte detected below quantitation limits
	ND	Not Detected at the Reporting Limit	P	Sample pH Not In Range
	PQL	Practical Quantitative Limit	RL	Reporting Limit
	S	% Recovery outside of standard limits. If undiluted results may be estimated.		

Page 68 of 96

CLIENT: LH Operating, LLC
Project: Keel B INJ
Lab ID: 2402163-069

Matrix: SOIL

Client Sample ID: SP69
Collection Date: 1/30/2024 8:10:00 AM
Received Date: 2/3/2024 9:40:00 AM

Analyses	Result	RL	Qual	Units	DF	Date Analyzed
EPA METHOD 8015M/D: DIESEL RANGE ORGANICS						Analyst: JKU
Diesel Range Organics (DRO)	ND	8.4		mg/Kg	1	2/7/2024 7:15:15 PM
Motor Oil Range Organics (MRO)	ND	42		mg/Kg	1	2/7/2024 7:15:15 PM
Surr: DNOP	81.7	61.2-134		%Rec	1	2/7/2024 7:15:15 PM
EPA METHOD 8015D: GASOLINE RANGE						Analyst: JJP
Gasoline Range Organics (GRO)	ND	5.0		mg/Kg	1	2/9/2024 4:18:19 PM
Surr: BFB	105	15-244		%Rec	1	2/9/2024 4:18:19 PM
EPA METHOD 8021B: VOLATILES						Analyst: JJP
Benzene	ND	0.025		mg/Kg	1	2/9/2024 4:18:19 PM
Toluene	ND	0.050		mg/Kg	1	2/9/2024 4:18:19 PM
Ethylbenzene	ND	0.050		mg/Kg	1	2/9/2024 4:18:19 PM
Xylenes, Total	ND	0.10		mg/Kg	1	2/9/2024 4:18:19 PM
Surr: 4-Bromofluorobenzene	88.4	39.1-146		%Rec	1	2/9/2024 4:18:19 PM
EPA METHOD 300.0: ANIONS						Analyst: SNS
Chloride	ND	60		mg/Kg	20	2/8/2024 1:52:57 PM

Refer to the QC Summary report and sample login checklist for flagged QC data and preservation information.

Qualifiers:	*	Value exceeds Maximum Contaminant Level.	B	Analyte detected in the associated Method Blank	Page 69 of 96
	D	Sample Diluted Due to Matrix	E	Above Quantitation Range/Estimated Value	
	H	Holding times for preparation or analysis exceeded	J	Analyte detected below quantitation limits	
	ND	Not Detected at the Reporting Limit	P	Sample pH Not In Range	
	PQL	Practical Quantitative Limit	RL	Reporting Limit	
	S	% Recovery outside of standard limits. If undiluted results may be estimated.			

Analytical Report

Lab Order 2402163

Date Reported: 2/19/2024

Hall Environmental Analysis Laboratory, Inc.

CLIENT: LH Operating, LLC

Client Sample ID: SP70

Project: Keel B INJ

Collection Date: 1/30/2024 8:20:00 AM

Lab ID: 2402163-070

Matrix: SOIL

Received Date: 2/3/2024 9:40:00 AM

Analyses	Result	RL	Qual	Units	DF	Date Analyzed
EPA METHOD 8015M/D: DIESEL RANGE ORGANICS						Analyst: JKU
Diesel Range Organics (DRO)	ND	9.7		mg/Kg	1	2/7/2024 7:39:09 PM
Motor Oil Range Organics (MRO)	ND	48		mg/Kg	1	2/7/2024 7:39:09 PM
Surr: DNOP	86.4	61.2-134		%Rec	1	2/7/2024 7:39:09 PM
EPA METHOD 8015D: GASOLINE RANGE						Analyst: JJP
Gasoline Range Organics (GRO)	ND	4.9		mg/Kg	1	2/9/2024 4:42:06 PM
Surr: BFB	103	15-244		%Rec	1	2/9/2024 4:42:06 PM
EPA METHOD 8021B: VOLATILES						Analyst: JJP
Benzene	ND	0.025		mg/Kg	1	2/9/2024 4:42:06 PM
Toluene	ND	0.049		mg/Kg	1	2/9/2024 4:42:06 PM
Ethylbenzene	ND	0.049		mg/Kg	1	2/9/2024 4:42:06 PM
Xylenes, Total	ND	0.099		mg/Kg	1	2/9/2024 4:42:06 PM
Surr: 4-Bromofluorobenzene	88.5	39.1-146		%Rec	1	2/9/2024 4:42:06 PM
EPA METHOD 300.0: ANIONS						Analyst: SNS
Chloride	ND	60		mg/Kg	20	2/8/2024 2:08:07 PM

Refer to the QC Summary report and sample login checklist for flagged QC data and preservation information.

Qualifiers:	*	Value exceeds Maximum Contaminant Level.	B	Analyte detected in the associated Method Blank
	D	Sample Diluted Due to Matrix	E	Above Quantitation Range/Estimated Value
	H	Holding times for preparation or analysis exceeded	J	Analyte detected below quantitation limits
	ND	Not Detected at the Reporting Limit	P	Sample pH Not In Range
	PQL	Practical Quantitative Limit	RL	Reporting Limit
	S	% Recovery outside of standard limits. If undiluted results may be estimated.		

Page 70 of 96

CLIENT: LH Operating, LLC

Project: Keel B INJ

Lab ID: 2402163-072

Matrix: SOIL

Client Sample ID: SP72

Collection Date: 1/30/2024 8:40:00 AM

Received Date: 2/3/2024 9:40:00 AM

Analyses	Result	RL	Qual	Units	DF	Date Analyzed
EPA METHOD 8015M/D: DIESEL RANGE ORGANICS						Analyst: JKU
Diesel Range Organics (DRO)	ND	8.7		mg/Kg	1	2/7/2024 8:02:59 PM
Motor Oil Range Organics (MRO)	ND	43		mg/Kg	1	2/7/2024 8:02:59 PM
Surr: DNOP	86.7	61.2-134		%Rec	1	2/7/2024 8:02:59 PM
EPA METHOD 8015D: GASOLINE RANGE						Analyst: JJP
Gasoline Range Organics (GRO)	ND	5.0		mg/Kg	1	2/9/2024 5:53:13 PM
Surr: BFB	99.9	15-244		%Rec	1	2/9/2024 5:53:13 PM
EPA METHOD 8021B: VOLATILES						Analyst: JJP
Benzene	ND	0.025		mg/Kg	1	2/9/2024 5:53:13 PM
Toluene	ND	0.050		mg/Kg	1	2/9/2024 5:53:13 PM
Ethylbenzene	ND	0.050		mg/Kg	1	2/9/2024 5:53:13 PM
Xylenes, Total	ND	0.099		mg/Kg	1	2/9/2024 5:53:13 PM
Surr: 4-Bromofluorobenzene	86.5	39.1-146		%Rec	1	2/9/2024 5:53:13 PM
EPA METHOD 300.0: ANIONS						Analyst: SNS
Chloride	ND	59		mg/Kg	20	2/8/2024 2:38:26 PM

Refer to the QC Summary report and sample login checklist for flagged QC data and preservation information.

Qualifiers:	*	Value exceeds Maximum Contaminant Level.	B	Analyte detected in the associated Method Blank
	D	Sample Diluted Due to Matrix	E	Above Quantitation Range/Estimated Value
	H	Holding times for preparation or analysis exceeded	J	Analyte detected below quantitation limits
	ND	Not Detected at the Reporting Limit	P	Sample pH Not In Range
	PQL	Practical Quantitative Limit	RL	Reporting Limit
	S	% Recovery outside of standard limits. If undiluted results may be estimated.		

Hall Environmental Analysis Laboratory, Inc.

Analytical Report
Lab Order 2402163
Date Reported: 2/19/2024

CLIENT: LH Operating, LLC
Project: Keel B INJ
Lab ID: 2402163-073

Client Sample ID: SP73
Collection Date: 1/30/2024 8:50:00 AM
Received Date: 2/3/2024 9:40:00 AM

Matrix: SOIL

Analyses	Result	RL	Qual	Units	DF	Date Analyzed
EPA METHOD 8015M/D: DIESEL RANGE ORGANICS						Analyst: JKU
Diesel Range Organics (DRO)	ND	9.5		mg/Kg	1	2/7/2024 8:14:54 PM
Motor Oil Range Organics (MRO)	ND	47		mg/Kg	1	2/7/2024 8:14:54 PM
Surr: DNOP	84.6	61.2-134		%Rec	1	2/7/2024 8:14:54 PM
EPA METHOD 8015D: GASOLINE RANGE						Analyst: JJP
Gasoline Range Organics (GRO)	ND	5.0		mg/Kg	1	2/9/2024 6:16:51 PM
Surr: BFB	100	15-244		%Rec	1	2/9/2024 6:16:51 PM
EPA METHOD 8021B: VOLATILES						Analyst: JJP
Benzene	ND	0.025		mg/Kg	1	2/9/2024 6:16:51 PM
Toluene	ND	0.050		mg/Kg	1	2/9/2024 6:16:51 PM
Ethylbenzene	ND	0.050		mg/Kg	1	2/9/2024 6:16:51 PM
Xylenes, Total	ND	0.10		mg/Kg	1	2/9/2024 6:16:51 PM
Surr: 4-Bromofluorobenzene	86.3	39.1-146		%Rec	1	2/9/2024 6:16:51 PM
EPA METHOD 300.0: ANIONS						Analyst: SNS
Chloride	ND	60		mg/Kg	20	2/8/2024 3:23:52 PM

Refer to the QC Summary report and sample login checklist for flagged QC data and preservation information.

Qualifiers:	*	Value exceeds Maximum Contaminant Level.	B	Analyte detected in the associated Method Blank
	D	Sample Diluted Due to Matrix	E	Above Quantitation Range/Estimated Value
	H	Holding times for preparation or analysis exceeded	J	Analyte detected below quantitation limits
	ND	Not Detected at the Reporting Limit	P	Sample pH Not In Range
	PQL	Practical Quantitative Limit	RL	Reporting Limit
	S	% Recovery outside of standard limits. If undiluted results may be estimated.		

Hall Environmental Analysis Laboratory, Inc.

Analytical Report

Lab Order 2402163

Date Reported: 2/19/2024

CLIENT: LH Operating, LLC Client Sample ID: SP75
Project: Keel B INJ Collection Date: 1/30/2024 9:10:00 AM
Lab ID: 2402163-075 Matrix: SOIL Received Date: 2/3/2024 9:40:00 AM

Analyses	Result	RL	Qual	Units	DF	Date Analyzed
EPA METHOD 8015M/D: DIESEL RANGE ORGANICS						Analyst: JKU
Diesel Range Organics (DRO)	ND	9.7		mg/Kg	1	2/7/2024 8:38:43 PM
Motor Oil Range Organics (MRO)	ND	49		mg/Kg	1	2/7/2024 8:38:43 PM
Surr: DNOP	78.4	61.2-134		%Rec	1	2/7/2024 8:38:43 PM
EPA METHOD 8015D: GASOLINE RANGE						Analyst: JJP
Gasoline Range Organics (GRO)	ND	4.8		mg/Kg	1	2/9/2024 7:04:12 PM
Surr: BFB	97.8	15-244		%Rec	1	2/9/2024 7:04:12 PM
EPA METHOD 8021B: VOLATILES						Analyst: JJP
Benzene	ND	0.024		mg/Kg	1	2/9/2024 7:04:12 PM
Toluene	ND	0.048		mg/Kg	1	2/9/2024 7:04:12 PM
Ethylbenzene	ND	0.048		mg/Kg	1	2/9/2024 7:04:12 PM
Xylenes, Total	ND	0.097		mg/Kg	1	2/9/2024 7:04:12 PM
Surr: 4-Bromofluorobenzene	85.8	39.1-146		%Rec	1	2/9/2024 7:04:12 PM
EPA METHOD 300.0: ANIONS						Analyst: SNS
Chloride	ND	60		mg/Kg	20	2/8/2024 3:54:10 PM

Refer to the QC Summary report and sample login checklist for flagged QC data and preservation information.

Qualifiers:	*	Value exceeds Maximum Contaminant Level.	B	Analyte detected in the associated Method Blank
	D	Sample Diluted Due to Matrix	E	Above Quantitation Range/Estimated Value
	H	Holding times for preparation or analysis exceeded	J	Analyte detected below quantitation limits
	ND	Not Detected at the Reporting Limit	P	Sample pH Not In Range
	PQL	Practical Quantitative Limit	RL	Reporting Limit
	S	% Recovery outside of standard limits. If undiluted results may be estimated.		

CLIENT: LH Operating, LLC
Project: Keel B INJ
Lab ID: 2402163-077

Matrix: SOIL

Client Sample ID: SP77
Collection Date: 1/30/2024 9:30:00 AM
Received Date: 2/3/2024 9:40:00 AM

Analyses	Result	RL	Qual	Units	DF	Date Analyzed
EPA METHOD 8015M/D: DIESEL RANGE ORGANICS						Analyst: JKU
Diesel Range Organics (DRO)	ND	9.3		mg/Kg	1	2/7/2024 9:02:33 PM
Motor Oil Range Organics (MRO)	ND	47		mg/Kg	1	2/7/2024 9:02:33 PM
Surr: DNOP	78.4	61.2-134		%Rec	1	2/7/2024 9:02:33 PM
EPA METHOD 8015D: GASOLINE RANGE						Analyst: JJP
Gasoline Range Organics (GRO)	ND	4.9		mg/Kg	1	2/9/2024 7:51:19 PM
Surr: BFB	97.8	15-244		%Rec	1	2/9/2024 7:51:19 PM
EPA METHOD 8021B: VOLATILES						Analyst: JJP
Benzene	ND	0.025		mg/Kg	1	2/9/2024 7:51:19 PM
Toluene	ND	0.049		mg/Kg	1	2/9/2024 7:51:19 PM
Ethylbenzene	ND	0.049		mg/Kg	1	2/9/2024 7:51:19 PM
Xylenes, Total	ND	0.098		mg/Kg	1	2/9/2024 7:51:19 PM
Surr: 4-Bromofluorobenzene	86.3	39.1-146		%Rec	1	2/9/2024 7:51:19 PM
EPA METHOD 300.0: ANIONS						Analyst: SNS
Chloride	ND	60		mg/Kg	20	2/8/2024 4:24:30 PM

Refer to the QC Summary report and sample login checklist for flagged QC data and preservation information.

Qualifiers:	*	Value exceeds Maximum Contaminant Level.	B	Analyte detected in the associated Method Blank
	D	Sample Diluted Due to Matrix	E	Above Quantitation Range/Estimated Value
	H	Holding times for preparation or analysis exceeded	J	Analyte detected below quantitation limits
	ND	Not Detected at the Reporting Limit	P	Sample pH Not In Range
	PQL	Practical Quantitative Limit	RL	Reporting Limit
	S	% Recovery outside of standard limits. If undiluted results may be estimated.		

CLIENT: LH Operating, LLC

Client Sample ID: SP78

Project: Keel B INJ

Collection Date: 1/30/2024 9:40:00 AM

Lab ID: 2402163-078

Matrix: SOIL

Received Date: 2/3/2024 9:40:00 AM

Analyses	Result	RL	Qual	Units	DF	Date Analyzed
EPA METHOD 8015M/D: DIESEL RANGE ORGANICS						Analyst: JKU
Diesel Range Organics (DRO)	ND	10		mg/Kg	1	2/7/2024 9:14:21 PM
Motor Oil Range Organics (MRO)	59	50		mg/Kg	1	2/7/2024 9:14:21 PM
Surr: DNOP	79.5	61.2-134		%Rec	1	2/7/2024 9:14:21 PM
EPA METHOD 8015D: GASOLINE RANGE						Analyst: JJP
Gasoline Range Organics (GRO)	ND	4.9		mg/Kg	1	2/9/2024 8:14:49 PM
Surr: BFB	95.7	15-244		%Rec	1	2/9/2024 8:14:49 PM
EPA METHOD 8021B: VOLATILES						Analyst: JJP
Benzene	ND	0.024		mg/Kg	1	2/9/2024 8:14:49 PM
Toluene	ND	0.049		mg/Kg	1	2/9/2024 8:14:49 PM
Ethylbenzene	ND	0.049		mg/Kg	1	2/9/2024 8:14:49 PM
Xylenes, Total	ND	0.098		mg/Kg	1	2/9/2024 8:14:49 PM
Surr: 4-Bromofluorobenzene	83.7	39.1-146		%Rec	1	2/9/2024 8:14:49 PM
EPA METHOD 300.0: ANIONS						Analyst: SNS
Chloride	ND	60		mg/Kg	20	2/8/2024 4:39:39 PM

Refer to the QC Summary report and sample login checklist for flagged QC data and preservation information.

Qualifiers:	*	Value exceeds Maximum Contaminant Level.	B	Analyte detected in the associated Method Blank
	D	Sample Diluted Due to Matrix	E	Above Quantitation Range/Estimated Value
	H	Holding times for preparation or analysis exceeded	J	Analyte detected below quantitation limits
	ND	Not Detected at the Reporting Limit	P	Sample pH Not In Range
	PQL	Practical Quantitative Limit	RL	Reporting Limit
	S	% Recovery outside of standard limits. If undiluted results may be estimated.		

Page 78 of 96

CLIENT: LH Operating, LLC

Project: Keel B INJ

Lab ID: 2402163-079

Client Sample ID: SP79

Collection Date: 1/30/2024 9:50:00 AM

Received Date: 2/3/2024 9:40:00 AM

Matrix: SOIL

Analyses	Result	RL	Qual	Units	DF	Date Analyzed
EPA METHOD 8015M/D: DIESEL RANGE ORGANICS						Analyst: JKU
Diesel Range Organics (DRO)	ND	9.7		mg/Kg	1	2/7/2024 9:26:10 PM
Motor Oil Range Organics (MRO)	ND	49		mg/Kg	1	2/7/2024 9:26:10 PM
Surr: DNOP	81.9	61.2-134		%Rec	1	2/7/2024 9:26:10 PM
EPA METHOD 8015D: GASOLINE RANGE						Analyst: JJP
Gasoline Range Organics (GRO)	ND	5.0		mg/Kg	1	2/9/2024 8:38:28 PM
Surr: BFB	97.9	15-244		%Rec	1	2/9/2024 8:38:28 PM
EPA METHOD 8021B: VOLATILES						Analyst: JJP
Benzene	ND	0.025		mg/Kg	1	2/9/2024 8:38:28 PM
Toluene	ND	0.050		mg/Kg	1	2/9/2024 8:38:28 PM
Ethylbenzene	ND	0.050		mg/Kg	1	2/9/2024 8:38:28 PM
Xylenes, Total	ND	0.10		mg/Kg	1	2/9/2024 8:38:28 PM
Surr: 4-Bromofluorobenzene	86.1	39.1-146		%Rec	1	2/9/2024 8:38:28 PM
EPA METHOD 300.0: ANIONS						Analyst: SNS
Chloride	ND	60		mg/Kg	20	2/8/2024 4:54:50 PM

Refer to the QC Summary report and sample login checklist for flagged QC data and preservation information.

Qualifiers:	*	Value exceeds Maximum Contaminant Level.	B	Analyte detected in the associated Method Blank
	D	Sample Diluted Due to Matrix	E	Above Quantitation Range/Estimated Value
	H	Holding times for preparation or analysis exceeded	J	Analyte detected below quantitation limits
	ND	Not Detected at the Reporting Limit	P	Sample pH Not In Range
	PQL	Practical Quantitative Limit	RL	Reporting Limit
	S	% Recovery outside of standard limits. If undiluted results may be estimated.		

Hall Environmental Analysis Laboratory, Inc.

Analytical Report

Lab Order 2402163

Date Reported: 2/19/2024

CLIENT: LH Operating, LLC Client Sample ID: SP80
Project: Keel B INJ Collection Date: 1/30/2024 10:00:00 AM
Lab ID: 2402163-080 Matrix: SOIL Received Date: 2/3/2024 9:40:00 AM

Analyses	Result	RL	Qual	Units	DF	Date Analyzed
EPA METHOD 8015M/D: DIESEL RANGE ORGANICS						Analyst: JKU
Diesel Range Organics (DRO)	ND	9.3		mg/Kg	1	2/7/2024 9:37:56 PM
Motor Oil Range Organics (MRO)	49	46		mg/Kg	1	2/7/2024 9:37:56 PM
Surr: DNOP	81.6	61.2-134		%Rec	1	2/7/2024 9:37:56 PM
EPA METHOD 8015D: GASOLINE RANGE						Analyst: JJP
Gasoline Range Organics (GRO)	ND	4.9		mg/Kg	1	2/9/2024 9:01:58 PM
Surr: BFB	94.8	15-244		%Rec	1	2/9/2024 9:01:58 PM
EPA METHOD 8021B: VOLATILES						Analyst: JJP
Benzene	ND	0.024		mg/Kg	1	2/9/2024 9:01:58 PM
Toluene	ND	0.049		mg/Kg	1	2/9/2024 9:01:58 PM
Ethylbenzene	ND	0.049		mg/Kg	1	2/9/2024 9:01:58 PM
Xylenes, Total	ND	0.097		mg/Kg	1	2/9/2024 9:01:58 PM
Surr: 4-Bromofluorobenzene	84.0	39.1-146		%Rec	1	2/9/2024 9:01:58 PM
EPA METHOD 300.0: ANIONS						Analyst: SNS
Chloride	ND	60		mg/Kg	20	2/8/2024 5:09:59 PM

Refer to the QC Summary report and sample login checklist for flagged QC data and preservation information.

Qualifiers:	*	Value exceeds Maximum Contaminant Level.	B	Analyte detected in the associated Method Blank
	D	Sample Diluted Due to Matrix	E	Above Quantitation Range/Estimated Value
	H	Holding times for preparation or analysis exceeded	J	Analyte detected below quantitation limits
	ND	Not Detected at the Reporting Limit	P	Sample pH Not In Range
	PQL	Practical Quantitative Limit	RL	Reporting Limit
	S	% Recovery outside of standard limits. If undiluted results may be estimated.		

QC SUMMARY REPORT

Hall Environmental Analysis Laboratory, Inc.

WO#: 2402163

19-Feb-24

Client: LH Operating, LLC
Project: Keel B INJ

Sample ID: MB-80308	SampType: MBLK	TestCode: EPA Method 300.0: Anions
Client ID: PBS	Batch ID: 80308	RunNo: 102947
Prep Date: 2/7/2024	Analysis Date: 2/7/2024	SeqNo: 3804731 Units: mg/Kg
Analyte	Result	PQL SPK value SPK Ref Val %REC LowLimit HighLimit %RPD RPDLimit Qual
Chloride	ND	1.5

Sample ID: LCS-80308	SampType: LCS	TestCode: EPA Method 300.0: Anions
Client ID: LCSS	Batch ID: 80308	RunNo: 102947
Prep Date: 2/7/2024	Analysis Date: 2/7/2024	SeqNo: 3804732 Units: mg/Kg
Analyte	Result	PQL SPK value SPK Ref Val %REC LowLimit HighLimit %RPD RPDLimit Qual
Chloride	14	1.5 15.00 0 93.0 90 110

Sample ID: MB-80310	SampType: MBLK	TestCode: EPA Method 300.0: Anions
Client ID: PBS	Batch ID: 80310	RunNo: 102955
Prep Date: 2/7/2024	Analysis Date: 2/7/2024	SeqNo: 3805145 Units: mg/Kg
Analyte	Result	PQL SPK value SPK Ref Val %REC LowLimit HighLimit %RPD RPDLimit Qual
Chloride	ND	1.5

Sample ID: LCS-80310	SampType: LCS	TestCode: EPA Method 300.0: Anions
Client ID: LCSS	Batch ID: 80310	RunNo: 102955
Prep Date: 2/7/2024	Analysis Date: 2/7/2024	SeqNo: 3805146 Units: mg/Kg
Analyte	Result	PQL SPK value SPK Ref Val %REC LowLimit HighLimit %RPD RPDLimit Qual
Chloride	14	1.5 15.00 0 93.3 90 110

Sample ID: MB-80337	SampType: MBLK	TestCode: EPA Method 300.0: Anions
Client ID: PBS	Batch ID: 80337	RunNo: 102978
Prep Date: 2/8/2024	Analysis Date: 2/8/2024	SeqNo: 3806005 Units: mg/Kg
Analyte	Result	PQL SPK value SPK Ref Val %REC LowLimit HighLimit %RPD RPDLimit Qual
Chloride	ND	1.5

Sample ID: LCS-80337	SampType: LCS	TestCode: EPA Method 300.0: Anions
Client ID: LCSS	Batch ID: 80337	RunNo: 102978
Prep Date: 2/8/2024	Analysis Date: 2/8/2024	SeqNo: 3806006 Units: mg/Kg
Analyte	Result	PQL SPK value SPK Ref Val %REC LowLimit HighLimit %RPD RPDLimit Qual
Chloride	14	1.5 15.00 0 96.3 90 110

Qualifiers:

* Value exceeds Maximum Contaminant Level.

D Sample Diluted Due to Matrix

H Holding times for preparation or analysis exceeded

ND Not Detected at the Reporting Limit

PQL Practical Quantitative Limit

S % Recovery outside of standard limits. If undiluted results may be estimated.

B Analyte detected in the associated Method Blank

E Above Quantitation Range/Estimated Value

J Analyte detected below quantitation limits

P Sample pH Not In Range

RL Reporting Limit

Page 82 of 96

QC SUMMARY REPORT

Hall Environmental Analysis Laboratory, Inc.

WO#: 2402163

19-Feb-24

Client: LH Operating, LLC

Project: Keel B INJ

Sample ID: MB-80338	SampType: MBLK	TestCode: EPA Method 300.0: Anions
Client ID: PBS	Batch ID: 80338	RunNo: 102985
Prep Date: 2/8/2024	Analysis Date: 2/8/2024	SeqNo: 3806410 Units: mg/Kg
Analyte	Result	PQL SPK value SPK Ref Val %REC LowLimit HighLimit %RPD RPDLimit Qual
Chloride	ND	1.5

Sample ID: LCS-80338	SampType: LCS	TestCode: EPA Method 300.0: Anions
Client ID: LCSS	Batch ID: 80338	RunNo: 102985
Prep Date: 2/8/2024	Analysis Date: 2/8/2024	SeqNo: 3806412 Units: mg/Kg
Analyte	Result	PQL SPK value SPK Ref Val %REC LowLimit HighLimit %RPD RPDLimit Qual
Chloride	15	1.5 15.00 0 96.7 90 110

Sample ID: MB-80358	SampType: MBLK	TestCode: EPA Method 300.0: Anions
Client ID: PBS	Batch ID: 80358	RunNo: 103010
Prep Date: 2/9/2024	Analysis Date: 2/9/2024	SeqNo: 3807709 Units: mg/Kg
Analyte	Result	PQL SPK value SPK Ref Val %REC LowLimit HighLimit %RPD RPDLimit Qual
Chloride	ND	1.5

Sample ID: LCS-80358	SampType: LCS	TestCode: EPA Method 300.0: Anions
Client ID: LCSS	Batch ID: 80358	RunNo: 103010
Prep Date: 2/9/2024	Analysis Date: 2/9/2024	SeqNo: 3807710 Units: mg/Kg
Analyte	Result	PQL SPK value SPK Ref Val %REC LowLimit HighLimit %RPD RPDLimit Qual
Chloride	14	1.5 15.00 0 94.4 90 110

Qualifiers:

* Value exceeds Maximum Contaminant Level.

D Sample Diluted Due to Matrix

H Holding times for preparation or analysis exceeded

ND Not Detected at the Reporting Limit

PQL Practical Quantitative Limit

S % Recovery outside of standard limits. If undiluted results may be estimated.

B Analyte detected in the associated Method Blank

E Above Quantitation Range/Estimated Value

J Analyte detected below quantitation limits

P Sample pH Not In Range

RL Reporting Limit

Page 83 of 96

QC SUMMARY REPORT

Hall Environmental Analysis Laboratory, Inc.

WO#: 2402163

19-Feb-24

Client: LH Operating, LLC

Project: Keel B INJ

Sample ID: MB-80263	SampType: MBLK	TestCode: EPA Method 8015M/D: Diesel Range Organics								
Client ID: PBS	Batch ID: 80263	RunNo: 102868								
Prep Date: 2/5/2024	Analysis Date: 2/5/2024	SeqNo: 3801375		Units: mg/Kg						
Analyte	Result	PQL	SPK value	SPK Ref Val	%REC	LowLimit	HighLimit	%RPD	RPDLimit	Qual
Diesel Range Organics (DRO)	ND	10								
Motor Oil Range Organics (MRO)	ND	50								
Surr: DNOP	8.6		10.00		85.9	61.2	134			

Sample ID: LCS-80263	SampType: LCS	TestCode: EPA Method 8015M/D: Diesel Range Organics								
Client ID: LCSS	Batch ID: 80263	RunNo: 102868								
Prep Date: 2/5/2024	Analysis Date: 2/5/2024	SeqNo: 3801376		Units: mg/Kg						
Analyte	Result	PQL	SPK value	SPK Ref Val	%REC	LowLimit	HighLimit	%RPD	RPDLimit	Qual
Diesel Range Organics (DRO)	42	10	50.00	0	84.3	59.7	135			
Surr: DNOP	4.4		5.000		88.0	61.2	134			

Sample ID: LCS-80279	SampType: LCS	TestCode: EPA Method 8015M/D: Diesel Range Organics								
Client ID: LCSS	Batch ID: 80279	RunNo: 102906								
Prep Date: 2/6/2024	Analysis Date: 2/6/2024	SeqNo: 3802511		Units: mg/Kg						
Analyte	Result	PQL	SPK value	SPK Ref Val	%REC	LowLimit	HighLimit	%RPD	RPDLimit	Qual
Diesel Range Organics (DRO)	48	10	50.00	0	96.9	59.7	135			
Surr: DNOP	4.6		5.000		92.2	61.2	134			

Sample ID: MB-80279	SampType: MBLK	TestCode: EPA Method 8015M/D: Diesel Range Organics								
Client ID: PBS	Batch ID: 80279	RunNo: 102906								
Prep Date: 2/6/2024	Analysis Date: 2/6/2024	SeqNo: 3802517		Units: mg/Kg						
Analyte	Result	PQL	SPK value	SPK Ref Val	%REC	LowLimit	HighLimit	%RPD	RPDLimit	Qual
Diesel Range Organics (DRO)	ND	10								
Motor Oil Range Organics (MRO)	ND	50								
Surr: DNOP	9.0		10.00		89.8	61.2	134			

Sample ID: 2402163-020AMS	SampType: MS	TestCode: EPA Method 8015M/D: Diesel Range Organics								
Client ID: SP20	Batch ID: 80279	RunNo: 102906								
Prep Date: 2/6/2024	Analysis Date: 2/6/2024	SeqNo: 3802544		Units: mg/Kg						
Analyte	Result	PQL	SPK value	SPK Ref Val	%REC	LowLimit	HighLimit	%RPD	RPDLimit	Qual
Diesel Range Organics (DRO)	36	9.8	48.78	0	74.6	43.7	136			
Surr: DNOP	4.1		4.878		84.9	61.2	134			

Qualifiers:

* Value exceeds Maximum Contaminant Level.
D Sample Diluted Due to Matrix
H Holding times for preparation or analysis exceeded
ND Not Detected at the Reporting Limit
PQL Practical Quantitative Limit
S % Recovery outside of standard limits. If undiluted results may be estimated.

B Analyte detected in the associated Method Blank
E Above Quantitation Range/Estimated Value
J Analyte detected below quantitation limits
P Sample pH Not In Range
RL Reporting Limit

Page 84 of 96

QC SUMMARY REPORT

Hall Environmental Analysis Laboratory, Inc.

WO#: 2402163

19-Feb-24

Client: LH Operating, LLC

Project: Keel B INJ

Sample ID: 2402163-020AMSD	SampType: MSD	TestCode: EPA Method 8015M/D: Diesel Range Organics								
Client ID: SP20	Batch ID: 80279	RunNo: 102906								
Prep Date: 2/6/2024	Analysis Date: 2/6/2024	SeqNo: 3802545	Units: mg/Kg							
Analyte	Result	PQL	SPK value	SPK Ref Val	%REC	LowLimit	HighLimit	%RPD	RPDLimit	Qual
Diesel Range Organics (DRO)	40	9.8	49.07	0	80.6	43.7	136	8.34	31.3	
Surr: DNOP	3.9		4.907		78.5	61.2	134	0	0	

Sample ID: MB-80280	SampType: MBLK	TestCode: EPA Method 8015M/D: Diesel Range Organics								
Client ID: PBS	Batch ID: 80280	RunNo: 102906								
Prep Date: 2/6/2024	Analysis Date: 2/6/2024	SeqNo: 3802547	Units: mg/Kg							
Analyte	Result	PQL	SPK value	SPK Ref Val	%REC	LowLimit	HighLimit	%RPD	RPDLimit	Qual
Diesel Range Organics (DRO)	ND	10								
Motor Oil Range Organics (MRO)	ND	50								
Surr: DNOP	7.7		10.00		76.6	61.2	134			

Sample ID: LCS-80280	SampType: LCS	TestCode: EPA Method 8015M/D: Diesel Range Organics								
Client ID: LCSS	Batch ID: 80280	RunNo: 102906								
Prep Date: 2/6/2024	Analysis Date: 2/6/2024	SeqNo: 3802548	Units: mg/Kg							
Analyte	Result	PQL	SPK value	SPK Ref Val	%REC	LowLimit	HighLimit	%RPD	RPDLimit	Qual
Diesel Range Organics (DRO)	38	10	50.00	0	76.1	59.7	135			
Surr: DNOP	3.9		5.000		78.8	61.2	134			

Sample ID: 2402163-040AMS	SampType: MS	TestCode: EPA Method 8015M/D: Diesel Range Organics								
Client ID: SP40	Batch ID: 80280	RunNo: 102906								
Prep Date: 2/6/2024	Analysis Date: 2/7/2024	SeqNo: 3802570	Units: mg/Kg							
Analyte	Result	PQL	SPK value	SPK Ref Val	%REC	LowLimit	HighLimit	%RPD	RPDLimit	Qual
Diesel Range Organics (DRO)	36	9.3	46.69	0	76.1	43.7	136			
Surr: DNOP	3.8		4.669		81.6	61.2	134			

Sample ID: 2402163-040AMSD	SampType: MSD	TestCode: EPA Method 8015M/D: Diesel Range Organics								
Client ID: SP40	Batch ID: 80280	RunNo: 102906								
Prep Date: 2/6/2024	Analysis Date: 2/7/2024	SeqNo: 3802571	Units: mg/Kg							
Analyte	Result	PQL	SPK value	SPK Ref Val	%REC	LowLimit	HighLimit	%RPD	RPDLimit	Qual
Diesel Range Organics (DRO)	35	8.8	44.01	0	79.1	43.7	136	1.98	31.3	
Surr: DNOP	3.8		4.401		86.9	61.2	134	0	0	

Qualifiers:

* Value exceeds Maximum Contaminant Level.
D Sample Diluted Due to Matrix
H Holding times for preparation or analysis exceeded
ND Not Detected at the Reporting Limit
PQL Practical Quantitative Limit
S % Recovery outside of standard limits. If undiluted results may be estimated.

B Analyte detected in the associated Method Blank
E Above Quantitation Range/Estimated Value
J Analyte detected below quantitation limits
P Sample pH Not In Range
RL Reporting Limit

Page 85 of 96

QC SUMMARY REPORT

Hall Environmental Analysis Laboratory, Inc.

WO#: 2402163

19-Feb-24

Client: LH Operating, LLC

Project: Keel B INJ

Sample ID: MB-80305	SampType: MBLK	TestCode: EPA Method 8015M/D: Diesel Range Organics								
Client ID: PBS	Batch ID: 80305	RunNo: 102924								
Prep Date: 2/7/2024	Analysis Date: 2/7/2024	SeqNo: 3803680			Units: mg/Kg					
Analyte	Result	PQL	SPK value	SPK Ref Val	%REC	LowLimit	HighLimit	%RPD	RPDLimit	Qual
Diesel Range Organics (DRO)	ND	10								
Motor Oil Range Organics (MRO)	ND	50								
Surr: DNOP	8.6		10.00		86.4	61.2	134			

Sample ID: LCS-80305	SampType: LCS	TestCode: EPA Method 8015M/D: Diesel Range Organics								
Client ID: LCSS	Batch ID: 80305	RunNo: 102924								
Prep Date: 2/7/2024	Analysis Date: 2/7/2024	SeqNo: 3803681			Units: mg/Kg					
Analyte	Result	PQL	SPK value	SPK Ref Val	%REC	LowLimit	HighLimit	%RPD	RPDLimit	Qual
Diesel Range Organics (DRO)	40	10	50.00	0	80.1	59.7	135			
Surr: DNOP	4.3		5.000		85.6	61.2	134			

Sample ID: 2402163-041AMS	SampType: MS	TestCode: EPA Method 8015M/D: Diesel Range Organics								
Client ID: SP41	Batch ID: 80305	RunNo: 102924								
Prep Date: 2/7/2024	Analysis Date: 2/7/2024	SeqNo: 3803683			Units: mg/Kg					
Analyte	Result	PQL	SPK value	SPK Ref Val	%REC	LowLimit	HighLimit	%RPD	RPDLimit	Qual
Diesel Range Organics (DRO)	38	9.6	47.80	0	79.8	43.7	136			
Surr: DNOP	4.2		4.780		88.3	61.2	134			

Sample ID: 2402163-041AMSD	SampType: MSD	TestCode: EPA Method 8015M/D: Diesel Range Organics								
Client ID: SP41	Batch ID: 80305	RunNo: 102924								
Prep Date: 2/7/2024	Analysis Date: 2/7/2024	SeqNo: 3803684			Units: mg/Kg					
Analyte	Result	PQL	SPK value	SPK Ref Val	%REC	LowLimit	HighLimit	%RPD	RPDLimit	Qual
Diesel Range Organics (DRO)	42	9.4	47.21	0	89.5	43.7	136	10.3	31.3	
Surr: DNOP	4.1		4.721		85.9	61.2	134	0	0	

Sample ID: MB-80306	SampType: MBLK	TestCode: EPA Method 8015M/D: Diesel Range Organics								
Client ID: PBS	Batch ID: 80306	RunNo: 102924								
Prep Date: 2/7/2024	Analysis Date: 2/7/2024	SeqNo: 3804374			Units: mg/Kg					
Analyte	Result	PQL	SPK value	SPK Ref Val	%REC	LowLimit	HighLimit	%RPD	RPDLimit	Qual
Diesel Range Organics (DRO)	ND	10								
Motor Oil Range Organics (MRO)	ND	50								
Surr: DNOP	7.8		10.00		77.6	61.2	134			

Qualifiers:

* Value exceeds Maximum Contaminant Level.
D Sample Diluted Due to Matrix
H Holding times for preparation or analysis exceeded
ND Not Detected at the Reporting Limit
PQL Practical Quantitative Limit
S % Recovery outside of standard limits. If undiluted results may be estimated.

B Analyte detected in the associated Method Blank
E Above Quantitation Range/Estimated Value
J Analyte detected below quantitation limits
P Sample pH Not In Range
RL Reporting Limit

Page 86 of 96

QC SUMMARY REPORT

Hall Environmental Analysis Laboratory, Inc.

WO#: 2402163

19-Feb-24

Client: LH Operating, LLC

Project: Keel B INJ

Sample ID: LCS-80306	SampType: LCS		TestCode: EPA Method 8015M/D: Diesel Range Organics							
Client ID: LCSS	Batch ID: 80306		RunNo: 102924							
Prep Date: 2/7/2024	Analysis Date: 2/7/2024		SeqNo: 3804376		Units: mg/Kg					
Analyte	Result	PQL	SPK value	SPK Ref Val	%REC	LowLimit	HighLimit	%RPD	RPDLimit	Qual
Diesel Range Organics (DRO)	39	10	50.00	0	77.6	59.7	135			
Surr: DNOP	3.8		5.000		75.6	61.2	134			

Sample ID: 2402163-061AMS	SampType: MS		TestCode: EPA Method 8015M/D: Diesel Range Organics							
Client ID: SP61	Batch ID: 80306		RunNo: 102924							
Prep Date: 2/7/2024	Analysis Date: 2/7/2024		SeqNo: 3804379		Units: mg/Kg					
Analyte	Result	PQL	SPK value	SPK Ref Val	%REC	LowLimit	HighLimit	%RPD	RPDLimit	Qual
Diesel Range Organics (DRO)	37	9.4	47.21	0	78.3	43.7	136			
Surr: DNOP	3.7		4.721		78.0	61.2	134			

Sample ID: 2402163-061AMSD	SampType: MSD		TestCode: EPA Method 8015M/D: Diesel Range Organics							
Client ID: SP61	Batch ID: 80306		RunNo: 102924							
Prep Date: 2/7/2024	Analysis Date: 2/7/2024		SeqNo: 3804380		Units: mg/Kg					
Analyte	Result	PQL	SPK value	SPK Ref Val	%REC	LowLimit	HighLimit	%RPD	RPDLimit	Qual
Diesel Range Organics (DRO)	35	9.2	45.83	0	76.4	43.7	136	5.44	31.3	
Surr: DNOP	3.8		4.583		82.0	61.2	134	0	0	

Qualifiers:

* Value exceeds Maximum Contaminant Level.
D Sample Diluted Due to Matrix
H Holding times for preparation or analysis exceeded
ND Not Detected at the Reporting Limit
PQL Practical Quantitative Limit
S % Recovery outside of standard limits. If undiluted results may be estimated.

B Analyte detected in the associated Method Blank
E Above Quantitation Range/Estimated Value
J Analyte detected below quantitation limits
P Sample pH Not In Range
RL Reporting Limit

Page 87 of 96

QC SUMMARY REPORT

Hall Environmental Analysis Laboratory, Inc.

WO#: 2402163

19-Feb-24

Client: LH Operating, LLC

Project: Keel B INJ

Sample ID: ics-80251	SampType: LCS		TestCode: EPA Method 8015D: Gasoline Range							
Client ID: LCSS	Batch ID: 80251		RunNo: 102909							
Prep Date: 2/5/2024	Analysis Date: 2/6/2024		SeqNo: 3802641		Units: mg/Kg					
Analyte	Result	PQL	SPK value	SPK Ref Val	%REC	LowLimit	HighLimit	%RPD	RPDLimit	Qual
Gasoline Range Organics (GRO)	25	5.0	25.00	0	101	70	130			
Surr: BFB	2300		1000		225	15	244			

Sample ID: mb-80251	SampType: MBLK		TestCode: EPA Method 8015D: Gasoline Range							
Client ID: PBS	Batch ID: 80251		RunNo: 102909							
Prep Date: 2/5/2024	Analysis Date: 2/6/2024		SeqNo: 3802642		Units: mg/Kg					
Analyte	Result	PQL	SPK value	SPK Ref Val	%REC	LowLimit	HighLimit	%RPD	RPDLimit	Qual
Gasoline Range Organics (GRO)	ND	5.0								
Surr: BFB	1000		1000		100	15	244			

Sample ID: 2402163-021ams	SampType: MS		TestCode: EPA Method 8015D: Gasoline Range							
Client ID: SP21	Batch ID: 80273		RunNo: 102936							
Prep Date: 2/6/2024	Analysis Date: 2/8/2024		SeqNo: 3804475		Units: mg/Kg					
Analyte	Result	PQL	SPK value	SPK Ref Val	%REC	LowLimit	HighLimit	%RPD	RPDLimit	Qual
Gasoline Range Organics (GRO)	25	5.0	24.93	0	101	70	130			
Surr: BFB	2100		997.0		208	15	244			

Sample ID: 2402163-021amsd	SampType: MSD		TestCode: EPA Method 8015D: Gasoline Range							
Client ID: SP21	Batch ID: 80273		RunNo: 102936							
Prep Date: 2/6/2024	Analysis Date: 2/8/2024		SeqNo: 3804476		Units: mg/Kg					
Analyte	Result	PQL	SPK value	SPK Ref Val	%REC	LowLimit	HighLimit	%RPD	RPDLimit	Qual
Gasoline Range Organics (GRO)	25	4.9	24.65	0	102	70	130	0.462	20	
Surr: BFB	2000		986.2		207	15	244	0	0	

Sample ID: ics-80273	SampType: LCS		TestCode: EPA Method 8015D: Gasoline Range							
Client ID: LCSS	Batch ID: 80273		RunNo: 102936							
Prep Date: 2/6/2024	Analysis Date: 2/7/2024		SeqNo: 3804516		Units: mg/Kg					
Analyte	Result	PQL	SPK value	SPK Ref Val	%REC	LowLimit	HighLimit	%RPD	RPDLimit	Qual
Gasoline Range Organics (GRO)	26	5.0	25.00	0	103	70	130			
Surr: BFB	2100		1000		210	15	244			

Sample ID: mb-80273	SampType: MBLK		TestCode: EPA Method 8015D: Gasoline Range							
Client ID: PBS	Batch ID: 80273		RunNo: 102936							
Prep Date: 2/6/2024	Analysis Date: 2/7/2024		SeqNo: 3804517		Units: mg/Kg					
Analyte	Result	PQL	SPK value	SPK Ref Val	%REC	LowLimit	HighLimit	%RPD	RPDLimit	Qual

Qualifiers:

* Value exceeds Maximum Contaminant Level.
D Sample Diluted Due to Matrix
H Holding times for preparation or analysis exceeded
ND Not Detected at the Reporting Limit
PQL Practical Quantitative Limit
S % Recovery outside of standard limits. If undiluted results may be estimated.

B Analyte detected in the associated Method Blank
E Above Quantitation Range/Estimated Value
J Analyte detected below quantitation limits
P Sample pH Not In Range
RL Reporting Limit

Page 88 of 96

QC SUMMARY REPORT
Hall Environmental Analysis Laboratory, Inc.

WO#: 2402163
19-Feb-24

Client: LH Operating, LLC
Project: Keel B INJ

Sample ID: mb-80273	SampType: MBLK	TestCode: EPA Method 8015D: Gasoline Range								
Client ID: PBS	Batch ID: 80273	RunNo: 102936								
Prep Date: 2/6/2024	Analysis Date: 2/7/2024	SeqNo: 3804517		Units: mg/Kg						
Analyte	Result	PQL	SPK value	SPK Ref Val	%REC	LowLimit	HighLimit	%RPD	RPDLimit	Qual
Gasoline Range Organics (GRO)	ND	5.0								
Surr: BFB	950		1000		95.0	15	244			

Sample ID: lcs-80267	SampType: LCS	TestCode: EPA Method 8015D: Gasoline Range								
Client ID: LCSS	Batch ID: 80267	RunNo: 102949								
Prep Date: 2/5/2024	Analysis Date: 2/7/2024	SeqNo: 3804805		Units: mg/Kg						
Analyte	Result	PQL	SPK value	SPK Ref Val	%REC	LowLimit	HighLimit	%RPD	RPDLimit	Qual
Gasoline Range Organics (GRO)	24	5.0	25.00	0	97.5	70	130			
Surr: BFB	2100		1000		215	15	244			

Sample ID: mb-80267	SampType: MBLK	TestCode: EPA Method 8015D: Gasoline Range								
Client ID: PBS	Batch ID: 80267	RunNo: 102949								
Prep Date: 2/5/2024	Analysis Date: 2/7/2024	SeqNo: 3804806		Units: mg/Kg						
Analyte	Result	PQL	SPK value	SPK Ref Val	%REC	LowLimit	HighLimit	%RPD	RPDLimit	Qual
Gasoline Range Organics (GRO)	ND	5.0								
Surr: BFB	1100		1000		105	15	244			

Sample ID: 2402163-001ams	SampType: MS	TestCode: EPA Method 8015D: Gasoline Range								
Client ID: SP1	Batch ID: 80267	RunNo: 102949								
Prep Date: 2/5/2024	Analysis Date: 2/7/2024	SeqNo: 3804808		Units: mg/Kg						
Analyte	Result	PQL	SPK value	SPK Ref Val	%REC	LowLimit	HighLimit	%RPD	RPDLimit	Qual
Gasoline Range Organics (GRO)	23	4.7	23.70	0	97.1	70	130			
Surr: BFB	2100		947.9		219	15	244			

Sample ID: 2402163-001amsd	SampType: MSD	TestCode: EPA Method 8015D: Gasoline Range								
Client ID: SP1	Batch ID: 80267	RunNo: 102949								
Prep Date: 2/5/2024	Analysis Date: 2/7/2024	SeqNo: 3804809		Units: mg/Kg						
Analyte	Result	PQL	SPK value	SPK Ref Val	%REC	LowLimit	HighLimit	%RPD	RPDLimit	Qual
Gasoline Range Organics (GRO)	23	4.8	23.88	0	94.4	70	130	2.04	20	
Surr: BFB	2100		955.1		219	15	244	0	0	

Sample ID: lcs-80278	SampType: LCS	TestCode: EPA Method 8015D: Gasoline Range								
Client ID: LCSS	Batch ID: 80278	RunNo: 102975								
Prep Date: 2/6/2024	Analysis Date: 2/8/2024	SeqNo: 3805767		Units: mg/Kg						
Analyte	Result	PQL	SPK value	SPK Ref Val	%REC	LowLimit	HighLimit	%RPD	RPDLimit	Qual
Gasoline Range Organics (GRO)										
Surr: BFB										

Qualifiers:

*	Value exceeds Maximum Contaminant Level.
D	Sample Diluted Due to Matrix
H	Holding times for preparation or analysis exceeded
ND	Not Detected at the Reporting Limit
PQL	Practical Quantitative Limit
S	% Recovery outside of standard limits. If undiluted results may be estimated.

B	Analyte detected in the associated Method Blank
E	Above Quantitation Range/Estimated Value
J	Analyte detected below quantitation limits
P	Sample pH Not In Range
RL	Reporting Limit

QC SUMMARY REPORT

Hall Environmental Analysis Laboratory, Inc.

WO#: 2402163

19-Feb-24

Client: LH Operating, LLC

Project: Keel B INJ

Sample ID: ics-80278	SampType: LCS		TestCode: EPA Method 8015D: Gasoline Range							
Client ID: LCSS	Batch ID: 80278		RunNo: 102975							
Prep Date: 2/6/2024	Analysis Date: 2/8/2024		SeqNo: 3805767		Units: mg/Kg					
Analyte	Result	PQL	SPK value	SPK Ref Val	%REC	LowLimit	HighLimit	%RPD	RPDLimit	Qual
Gasoline Range Organics (GRO)	28	5.0	25.00	0	110	70	130			
Surr: BFB	2100		1000		211	15	244			

Sample ID: mb-80278	SampType: MBLK		TestCode: EPA Method 8015D: Gasoline Range							
Client ID: PBS	Batch ID: 80278		RunNo: 102975							
Prep Date: 2/6/2024	Analysis Date: 2/8/2024		SeqNo: 3805768		Units: mg/Kg					
Analyte	Result	PQL	SPK value	SPK Ref Val	%REC	LowLimit	HighLimit	%RPD	RPDLimit	Qual
Gasoline Range Organics (GRO)	ND	5.0								
Surr: BFB	1000		1000		103	15	244			

Sample ID: 2402163-041ams	SampType: MS		TestCode: EPA Method 8015D: Gasoline Range							
Client ID: SP41	Batch ID: 80278		RunNo: 102975							
Prep Date: 2/6/2024	Analysis Date: 2/8/2024		SeqNo: 3805781		Units: mg/Kg					
Analyte	Result	PQL	SPK value	SPK Ref Val	%REC	LowLimit	HighLimit	%RPD	RPDLimit	Qual
Gasoline Range Organics (GRO)	26	5.0	24.98	0	105	70	130			
Surr: BFB	2200		999.0		224	15	244			

Sample ID: 2402163-041amsd	SampType: MSD		TestCode: EPA Method 8015D: Gasoline Range							
Client ID: SP41	Batch ID: 80278		RunNo: 102975							
Prep Date: 2/6/2024	Analysis Date: 2/8/2024		SeqNo: 3805782		Units: mg/Kg					
Analyte	Result	PQL	SPK value	SPK Ref Val	%REC	LowLimit	HighLimit	%RPD	RPDLimit	Qual
Gasoline Range Organics (GRO)	26	4.9	24.70	0	105	70	130	1.51	20	
Surr: BFB	2100		988.1		216	15	244	0	0	

Sample ID: ics-80286	SampType: LCS		TestCode: EPA Method 8015D: Gasoline Range							
Client ID: LCSS	Batch ID: 80286		RunNo: 102999							
Prep Date: 2/6/2024	Analysis Date: 2/9/2024		SeqNo: 3807562		Units: mg/Kg					
Analyte	Result	PQL	SPK value	SPK Ref Val	%REC	LowLimit	HighLimit	%RPD	RPDLimit	Qual
Gasoline Range Organics (GRO)	28	5.0	25.00	0	110	70	130			
Surr: BFB	2100		1000		215	15	244			

Sample ID: ics-80341	SampType: LCS		TestCode: EPA Method 8015D: Gasoline Range							
Client ID: LCSS	Batch ID: 80341		RunNo: 102999							
Prep Date: 2/8/2024	Analysis Date: 2/9/2024		SeqNo: 3807563		Units: %Rec					
Analyte	Result	PQL	SPK value	SPK Ref Val	%REC	LowLimit	HighLimit	%RPD	RPDLimit	Qual
Gasoline Range Organics (GRO)	28	5.0	25.00	0	110	70	130			
Surr: BFB	2100		1000		215	15	244			

Qualifiers:

* Value exceeds Maximum Contaminant Level.
D Sample Diluted Due to Matrix
H Holding times for preparation or analysis exceeded
ND Not Detected at the Reporting Limit
PQL Practical Quantitative Limit
S % Recovery outside of standard limits. If undiluted results may be estimated.

B Analyte detected in the associated Method Blank
E Above Quantitation Range/Estimated Value
J Analyte detected below quantitation limits
P Sample pH Not In Range
RL Reporting Limit

QC SUMMARY REPORT

Hall Environmental Analysis Laboratory, Inc.

WO#: 2402163

19-Feb-24

Client: LH Operating, LLC

Project: Keel B INJ

Sample ID: lcs-80341	SampType: LCS		TestCode: EPA Method 8015D: Gasoline Range							
Client ID: LCSS	Batch ID: 80341		RunNo: 102999							
Prep Date: 2/8/2024	Analysis Date: 2/9/2024		SeqNo: 3807563		Units: %Rec					
Analyte	Result	PQL	SPK value	SPK Ref Val	%REC	LowLimit	HighLimit	%RPD	RPDLimit	Qual
Surr: BFB	2100		1000		206	15	244			

Sample ID: mb-80286	SampType: MBLK		TestCode: EPA Method 8015D: Gasoline Range							
Client ID: PBS	Batch ID: 80286		RunNo: 102999							
Prep Date: 2/6/2024	Analysis Date: 2/9/2024		SeqNo: 3807564		Units: mg/Kg					
Analyte	Result	PQL	SPK value	SPK Ref Val	%REC	LowLimit	HighLimit	%RPD	RPDLimit	Qual
Gasoline Range Organics (GRO)	ND	5.0								
Surr: BFB	960		1000		96.3	15	244			

Sample ID: mb-80341	SampType: MBLK		TestCode: EPA Method 8015D: Gasoline Range							
Client ID: PBS	Batch ID: 80341		RunNo: 102999							
Prep Date: 2/8/2024	Analysis Date: 2/9/2024		SeqNo: 3807565		Units: %Rec					
Analyte	Result	PQL	SPK value	SPK Ref Val	%REC	LowLimit	HighLimit	%RPD	RPDLimit	Qual
Surr: BFB	950		1000		95.0	15	244			

Sample ID: 2402163-061ams	SampType: MS		TestCode: EPA Method 8015D: Gasoline Range							
Client ID: SP61	Batch ID: 80286		RunNo: 102999							
Prep Date: 2/6/2024	Analysis Date: 2/9/2024		SeqNo: 3807567		Units: mg/Kg					
Analyte	Result	PQL	SPK value	SPK Ref Val	%REC	LowLimit	HighLimit	%RPD	RPDLimit	Qual
Gasoline Range Organics (GRO)	25	5.0	24.93	0	101	70	130			
Surr: BFB	2100		997.0		214	15	244			

Sample ID: 2402163-061amsd	SampType: MSD		TestCode: EPA Method 8015D: Gasoline Range							
Client ID: SP61	Batch ID: 80286		RunNo: 102999							
Prep Date: 2/6/2024	Analysis Date: 2/9/2024		SeqNo: 3807568		Units: mg/Kg					
Analyte	Result	PQL	SPK value	SPK Ref Val	%REC	LowLimit	HighLimit	%RPD	RPDLimit	Qual
Gasoline Range Organics (GRO)	25	5.0	24.83	0	102	70	130	0.585	20	
Surr: BFB	2100		993.0		210	15	244	0	0	

Qualifiers:

* Value exceeds Maximum Contaminant Level.
D Sample Diluted Due to Matrix
H Holding times for preparation or analysis exceeded
ND Not Detected at the Reporting Limit
PQL Practical Quantitative Limit
S % Recovery outside of standard limits. If undiluted results may be estimated.

B Analyte detected in the associated Method Blank
E Above Quantitation Range/Estimated Value
J Analyte detected below quantitation limits
P Sample pH Not In Range
RL Reporting Limit

Page 91 of 96

QC SUMMARY REPORT

Hall Environmental Analysis Laboratory, Inc.

WO#: 2402163

19-Feb-24

Client: LH Operating, LLC

Project: Keel B INJ

Sample ID: lcs-80251	SampType: LCS		TestCode: EPA Method 8021B: Volatiles							
Client ID: LCSS	Batch ID: 80251		RunNo: 102909							
Prep Date: 2/5/2024	Analysis Date: 2/6/2024		SeqNo: 3803001		Units: mg/Kg					
Analyte	Result	PQL	SPK value	SPK Ref Val	%REC	LowLimit	HighLimit	%RPD	RPDLimit	Qual
Benzene	0.89	0.025	1.000	0	89.4	70	130			
Toluene	0.89	0.050	1.000	0	89.4	70	130			
Ethylbenzene	0.91	0.050	1.000	0	90.7	70	130			
Xylenes, Total	2.7	0.10	3.000	0	91.1	70	130			
Surr: 4-Bromofluorobenzene	0.98		1.000		98.3	39.1	146			

Sample ID: mb-80251	SampType: MBLK		TestCode: EPA Method 8021B: Volatiles							
Client ID: PBS	Batch ID: 80251		RunNo: 102909							
Prep Date: 2/5/2024	Analysis Date: 2/6/2024		SeqNo: 3803002		Units: mg/Kg					
Analyte	Result	PQL	SPK value	SPK Ref Val	%REC	LowLimit	HighLimit	%RPD	RPDLimit	Qual
Benzene	ND	0.025								
Toluene	ND	0.050								
Ethylbenzene	ND	0.050								
Xylenes, Total	ND	0.10								
Surr: 4-Bromofluorobenzene	0.94		1.000		94.1	39.1	146			

Sample ID: 2402163-022ams	SampType: MS		TestCode: EPA Method 8021B: Volatiles							
Client ID: SP22	Batch ID: 80273		RunNo: 102936							
Prep Date: 2/6/2024	Analysis Date: 2/8/2024		SeqNo: 3804501		Units: mg/Kg					
Analyte	Result	PQL	SPK value	SPK Ref Val	%REC	LowLimit	HighLimit	%RPD	RPDLimit	Qual
Benzene	0.89	0.025	0.9980	0	89.2	70	130			
Toluene	0.91	0.050	0.9980	0	91.7	70	130			
Ethylbenzene	0.94	0.050	0.9980	0	93.8	70	130			
Xylenes, Total	2.8	0.10	2.994	0	94.2	70	130			
Surr: 4-Bromofluorobenzene	0.84		0.9980		84.2	39.1	146			

Sample ID: 2402163-022amsd	SampType: MSD		TestCode: EPA Method 8021B: Volatiles							
Client ID: SP22	Batch ID: 80273		RunNo: 102936							
Prep Date: 2/6/2024	Analysis Date: 2/8/2024		SeqNo: 3804502		Units: mg/Kg					
Analyte	Result	PQL	SPK value	SPK Ref Val	%REC	LowLimit	HighLimit	%RPD	RPDLimit	Qual
Benzene	0.91	0.025	0.9862	0	92.5	70	130	2.44	20	
Toluene	0.94	0.049	0.9862	0	95.2	70	130	2.53	20	
Ethylbenzene	0.95	0.049	0.9862	0	95.9	70	130	1.04	20	
Xylenes, Total	2.8	0.099	2.959	0	95.6	70	130	0.215	20	
Surr: 4-Bromofluorobenzene	0.84		0.9862		85.3	39.1	146	0	0	

Qualifiers:

* Value exceeds Maximum Contaminant Level.
D Sample Diluted Due to Matrix
H Holding times for preparation or analysis exceeded
ND Not Detected at the Reporting Limit
PQL Practical Quantitative Limit
S % Recovery outside of standard limits. If undiluted results may be estimated.

B Analyte detected in the associated Method Blank
E Above Quantitation Range/Estimated Value
J Analyte detected below quantitation limits
P Sample pH Not In Range
RL Reporting Limit

Page 92 of 96

QC SUMMARY REPORT
Hall Environmental Analysis Laboratory, Inc.

WO#: 2402163
19-Feb-24

Client: LH Operating, LLC
Project: Keel B INJ

Sample ID: LCS-80273	SampType: LCS	TestCode: EPA Method 8021B: Volatiles								
Client ID: LCSS	Batch ID: 80273	RunNo: 102936								
Prep Date: 2/6/2024	Analysis Date: 2/7/2024	SeqNo: 3804518	Units: mg/Kg							
Analyte	Result	PQL	SPK value	SPK Ref Val	%REC	LowLimit	HighLimit	%RPD	RPDLimit	Qual
Benzene	0.86	0.025	1.000	0	85.6	70	130			
Toluene	0.86	0.050	1.000	0	85.7	70	130			
Ethylbenzene	0.87	0.050	1.000	0	86.8	70	130			
Xylenes, Total	2.6	0.10	3.000	0	87.6	70	130			
Surr: 4-Bromofluorobenzene	0.87		1.000		87.2	39.1	146			

Sample ID: mb-80273	SampType: MBLK	TestCode: EPA Method 8021B: Volatiles								
Client ID: PBS	Batch ID: 80273	RunNo: 102936								
Prep Date: 2/6/2024	Analysis Date: 2/7/2024	SeqNo: 3804519	Units: mg/Kg							
Analyte	Result	PQL	SPK value	SPK Ref Val	%REC	LowLimit	HighLimit	%RPD	RPDLimit	Qual
Benzene	ND	0.025								
Toluene	ND	0.050								
Ethylbenzene	ND	0.050								
Xylenes, Total	ND	0.10								
Surr: 4-Bromofluorobenzene	0.84		1.000		84.0	39.1	146			

Sample ID: lcs-80267	SampType: LCS	TestCode: EPA Method 8021B: Volatiles								
Client ID: LCSS	Batch ID: 80267	RunNo: 102949								
Prep Date: 2/5/2024	Analysis Date: 2/7/2024	SeqNo: 3804872	Units: mg/Kg							
Analyte	Result	PQL	SPK value	SPK Ref Val	%REC	LowLimit	HighLimit	%RPD	RPDLimit	Qual
Benzene	0.92	0.025	1.000	0	92.2	70	130			
Toluene	0.93	0.050	1.000	0	92.9	70	130			
Ethylbenzene	0.95	0.050	1.000	0	94.7	70	130			
Xylenes, Total	2.9	0.10	3.000	0	95.1	70	130			
Surr: 4-Bromofluorobenzene	0.98		1.000		98.4	39.1	146			

Sample ID: mb-80267	SampType: MBLK	TestCode: EPA Method 8021B: Volatiles								
Client ID: PBS	Batch ID: 80267	RunNo: 102949								
Prep Date: 2/5/2024	Analysis Date: 2/7/2024	SeqNo: 3804873	Units: mg/Kg							
Analyte	Result	PQL	SPK value	SPK Ref Val	%REC	LowLimit	HighLimit	%RPD	RPDLimit	Qual
Benzene	ND	0.025								
Toluene	ND	0.050								
Ethylbenzene	ND	0.050								
Xylenes, Total	ND	0.10								
Surr: 4-Bromofluorobenzene	0.98		1.000		98.1	39.1	146			

Qualifiers:

*	Value exceeds Maximum Contaminant Level.
D	Sample Diluted Due to Matrix
H	Holding times for preparation or analysis exceeded
ND	Not Detected at the Reporting Limit
PQL	Practical Quantitative Limit
S	% Recovery outside of standard limits. If undiluted results may be estimated.

B	Analyte detected in the associated Method Blank
E	Above Quantitation Range/Estimated Value
J	Analyte detected below quantitation limits
P	Sample pH Not In Range
RL	Reporting Limit

QC SUMMARY REPORT

Hall Environmental Analysis Laboratory, Inc.

WO#: 2402163

19-Feb-24

Client: LH Operating, LLC

Project: Keel B INJ

Sample ID: 2402163-002ams	SampType: MS		TestCode: EPA Method 8021B: Volatiles							
Client ID: SP2	Batch ID: 80267		RunNo: 102949							
Prep Date: 2/5/2024	Analysis Date: 2/7/2024		SeqNo: 3804876		Units: mg/Kg					
Analyte	Result	PQL	SPK value	SPK Ref Val	%REC	LowLimit	HighLimit	%RPD	RPDLimit	Qual
Benzene	0.88	0.023	0.9390	0	93.4	70	130			
Toluene	0.89	0.047	0.9390	0	94.5	70	130			
Ethylbenzene	0.91	0.047	0.9390	0	97.4	70	130			
Xylenes, Total	2.8	0.094	2.817	0	97.8	70	130			
Surr: 4-Bromofluorobenzene	0.93		0.9390		99.3	39.1	146			

Sample ID: 2402163-002amsd	SampType: MSD		TestCode: EPA Method 8021B: Volatiles							
Client ID: SP2	Batch ID: 80267		RunNo: 102949							
Prep Date: 2/5/2024	Analysis Date: 2/7/2024		SeqNo: 3804877		Units: mg/Kg					
Analyte	Result	PQL	SPK value	SPK Ref Val	%REC	LowLimit	HighLimit	%RPD	RPDLimit	Qual
Benzene	0.87	0.024	0.9452	0	92.4	70	130	0.377	20	
Toluene	0.89	0.047	0.9452	0	94.2	70	130	0.399	20	
Ethylbenzene	0.91	0.047	0.9452	0	96.3	70	130	0.476	20	
Xylenes, Total	2.7	0.095	2.836	0	96.7	70	130	0.497	20	
Surr: 4-Bromofluorobenzene	0.93		0.9452		98.7	39.1	146	0	0	

Sample ID: LCS-80278	SampType: LCS		TestCode: EPA Method 8021B: Volatiles							
Client ID: LCSS	Batch ID: 80278		RunNo: 102975							
Prep Date: 2/6/2024	Analysis Date: 2/8/2024		SeqNo: 3805807		Units: mg/Kg					
Analyte	Result	PQL	SPK value	SPK Ref Val	%REC	LowLimit	HighLimit	%RPD	RPDLimit	Qual
Benzene	0.86	0.025	1.000	0	85.6	70	130			
Toluene	0.87	0.050	1.000	0	86.9	70	130			
Ethylbenzene	0.88	0.050	1.000	0	88.0	70	130			
Xylenes, Total	2.7	0.10	3.000	0	88.9	70	130			
Surr: 4-Bromofluorobenzene	0.85		1.000		84.7	39.1	146			

Sample ID: mb-80278	SampType: MBLK		TestCode: EPA Method 8021B: Volatiles							
Client ID: PBS	Batch ID: 80278		RunNo: 102975							
Prep Date: 2/6/2024	Analysis Date: 2/8/2024		SeqNo: 3805808		Units: mg/Kg					
Analyte	Result	PQL	SPK value	SPK Ref Val	%REC	LowLimit	HighLimit	%RPD	RPDLimit	Qual
Benzene	ND	0.025								
Toluene	ND	0.050								
Ethylbenzene	ND	0.050								
Xylenes, Total	ND	0.10								
Surr: 4-Bromofluorobenzene	0.83		1.000		83.3	39.1	146			

Qualifiers:

* Value exceeds Maximum Contaminant Level.
D Sample Diluted Due to Matrix
H Holding times for preparation or analysis exceeded
ND Not Detected at the Reporting Limit
PQL Practical Quantitative Limit
S % Recovery outside of standard limits. If undiluted results may be estimated.

B Analyte detected in the associated Method Blank
E Above Quantitation Range/Estimated Value
J Analyte detected below quantitation limits
P Sample pH Not In Range
RL Reporting Limit

QC SUMMARY REPORT

Hall Environmental Analysis Laboratory, Inc.

WO#: 2402163

19-Feb-24

Client: LH Operating, LLC

Project: Keel B INJ

Sample ID: 2402163-042ams	SampType: MS		TestCode: EPA Method 8021B: Volatiles							
Client ID: SP42	Batch ID: 80278		RunNo: 102975							
Prep Date: 2/6/2024	Analysis Date: 2/8/2024		SeqNo: 3805822		Units: mg/Kg					
Analyte	Result	PQL	SPK value	SPK Ref Val	%REC	LowLimit	HighLimit	%RPD	RPDLimit	Qual
Benzene	0.85	0.025	0.9891	0	85.7	70	130			
Toluene	0.89	0.049	0.9891	0	89.7	70	130			
Ethylbenzene	0.91	0.049	0.9891	0	91.7	70	130			
Xylenes, Total	2.7	0.099	2.967	0	92.2	70	130			
Surr: 4-Bromofluorobenzene	0.87		0.9891		88.3	39.1	146			

Sample ID: 2402163-042amsd	SampType: MSD		TestCode: EPA Method 8021B: Volatiles							
Client ID: SP42	Batch ID: 80278		RunNo: 102975							
Prep Date: 2/6/2024	Analysis Date: 2/8/2024		SeqNo: 3805823		Units: mg/Kg					
Analyte	Result	PQL	SPK value	SPK Ref Val	%REC	LowLimit	HighLimit	%RPD	RPDLimit	Qual
Benzene	0.85	0.025	0.9990	0	85.0	70	130	0.186	20	
Toluene	0.89	0.050	0.9990	0	88.6	70	130	0.206	20	
Ethylbenzene	0.91	0.050	0.9990	0	91.1	70	130	0.381	20	
Xylenes, Total	2.8	0.10	2.997	0	92.4	70	130	1.28	20	
Surr: 4-Bromofluorobenzene	0.88		0.9990		87.8	39.1	146	0	0	

Sample ID: LCS-80286	SampType: LCS		TestCode: EPA Method 8021B: Volatiles							
Client ID: LCSS	Batch ID: 80286		RunNo: 102999							
Prep Date: 2/6/2024	Analysis Date: 2/9/2024		SeqNo: 3807615		Units: mg/Kg					
Analyte	Result	PQL	SPK value	SPK Ref Val	%REC	LowLimit	HighLimit	%RPD	RPDLimit	Qual
Benzene	0.83	0.025	1.000	0	83.4	70	130			
Toluene	0.85	0.050	1.000	0	85.4	70	130			
Ethylbenzene	0.86	0.050	1.000	0	86.0	70	130			
Xylenes, Total	2.6	0.10	3.000	0	86.2	70	130			
Surr: 4-Bromofluorobenzene	0.87		1.000		86.5	39.1	146			

Sample ID: LCS-80341	SampType: LCS		TestCode: EPA Method 8021B: Volatiles							
Client ID: LCSS	Batch ID: 80341		RunNo: 102999							
Prep Date: 2/8/2024	Analysis Date: 2/9/2024		SeqNo: 3807616		Units: %Rec					
Analyte	Result	PQL	SPK value	SPK Ref Val	%REC	LowLimit	HighLimit	%RPD	RPDLimit	Qual
Surr: 4-Bromofluorobenzene	0.86		1.000		86.4	39.1	146			

Sample ID: mb-80286	SampType: MBLK		TestCode: EPA Method 8021B: Volatiles							
Client ID: PBS	Batch ID: 80286		RunNo: 102999							
Prep Date: 2/6/2024	Analysis Date: 2/9/2024		SeqNo: 3807617		Units: mg/Kg					
Analyte	Result	PQL	SPK value	SPK Ref Val	%REC	LowLimit	HighLimit	%RPD	RPDLimit	Qual

Qualifiers:

* Value exceeds Maximum Contaminant Level.

D Sample Diluted Due to Matrix

H Holding times for preparation or analysis exceeded

ND Not Detected at the Reporting Limit

PQL Practical Quantitative Limit

S % Recovery outside of standard limits. If undiluted results may be estimated.

B Analyte detected in the associated Method Blank

E Above Quantitation Range/Estimated Value

J Analyte detected below quantitation limits

P Sample pH Not In Range

RL Reporting Limit

Page 95 of 96

QC SUMMARY REPORT

Hall Environmental Analysis Laboratory, Inc.

WO#: 2402163

19-Feb-24

Client: LH Operating, LLC

Project: Keel B INJ

Sample ID: mb-80286	SampType: MBLK		TestCode: EPA Method 8021B: Volatiles							
Client ID: PBS	Batch ID: 80286		RunNo: 102999							
Prep Date: 2/6/2024	Analysis Date: 2/9/2024		SeqNo: 3807617		Units: mg/Kg					
Analyte	Result	PQL	SPK value	SPK Ref Val	%REC	LowLimit	HighLimit	%RPD	RPDLimit	Qual
Benzene	ND	0.025								
Toluene	ND	0.050								
Ethylbenzene	ND	0.050								
Xylenes, Total	ND	0.10								
Surr: 4-Bromofluorobenzene	0.85		1.000		85.2	39.1	146			

Sample ID: mb-80341	SampType: MBLK		TestCode: EPA Method 8021B: Volatiles							
Client ID: PBS	Batch ID: 80341		RunNo: 102999							
Prep Date: 2/8/2024	Analysis Date: 2/9/2024		SeqNo: 3807618		Units: %Rec					
Analyte	Result	PQL	SPK value	SPK Ref Val	%REC	LowLimit	HighLimit	%RPD	RPDLimit	Qual
Surr: 4-Bromofluorobenzene	0.84		1.000		83.7	39.1	146			

Sample ID: 2402163-062ams	SampType: MS		TestCode: EPA Method 8021B: Volatiles							
Client ID: SP62	Batch ID: 80286		RunNo: 102999							
Prep Date: 2/6/2024	Analysis Date: 2/9/2024		SeqNo: 3807621		Units: mg/Kg					
Analyte	Result	PQL	SPK value	SPK Ref Val	%REC	LowLimit	HighLimit	%RPD	RPDLimit	Qual
Benzene	0.83	0.025	0.9940	0	83.5	70	130			
Toluene	0.86	0.050	0.9940	0	86.4	70	130			
Ethylbenzene	0.88	0.050	0.9940	0	88.3	70	130			
Xylenes, Total	2.6	0.099	2.982	0	88.2	70	130			
Surr: 4-Bromofluorobenzene	0.85		0.9940		85.9	39.1	146			

Sample ID: 2402163-062amsd	SampType: MSD		TestCode: EPA Method 8021B: Volatiles							
Client ID: SP62	Batch ID: 80286		RunNo: 102999							
Prep Date: 2/6/2024	Analysis Date: 2/9/2024		SeqNo: 3807622		Units: mg/Kg					
Analyte	Result	PQL	SPK value	SPK Ref Val	%REC	LowLimit	HighLimit	%RPD	RPDLimit	Qual
Benzene	0.85	0.025	0.9921	0	86.0	70	130	2.83	20	
Toluene	0.89	0.050	0.9921	0	89.3	70	130	3.19	20	
Ethylbenzene	0.89	0.050	0.9921	0	90.0	70	130	1.73	20	
Xylenes, Total	2.7	0.099	2.976	0	90.0	70	130	1.81	20	
Surr: 4-Bromofluorobenzene	0.86		0.9921		87.0	39.1	146	0	0	

Qualifiers:

* Value exceeds Maximum Contaminant Level.
D Sample Diluted Due to Matrix
H Holding times for preparation or analysis exceeded
ND Not Detected at the Reporting Limit
PQL Practical Quantitative Limit
S % Recovery outside of standard limits. If undiluted results may be estimated.

B Analyte detected in the associated Method Blank
E Above Quantitation Range/Estimated Value
J Analyte detected below quantitation limits
P Sample pH Not In Range
RL Reporting Limit

Page 96 of 96



Environment Testin

Eurofins Environment Testing South
Central, LLC4901 Hawkins NE
Albuquerque, NM 87109

TEL: 505-345-3975 FAX: 505-345-4107

Website: www.hallenvironmental.com

Sample Log-In Check List

Client Name: LH Operating, LLC

Work Order Number: 2402163

RcptNo: 1

Received By: Tracy Casarrubias

2/3/2024 9:40:00 AM

Completed By: Tracy Casarrubias

2/3/2024 10:21:26 AM

Reviewed By:

2/5/24

Chain of Custody

1. Is Chain of Custody complete? Yes ☒ No ☐ Not Present ☐
2. How was the sample delivered? Courier

Log In

3. Was an attempt made to cool the samples? Yes ☒ No ☐ NA ☐
4. Were all samples received at a temperature of >0° C to 6.0°C Yes ☒ No ☐ NA ☐
5. Sample(s) in proper container(s)? Yes ☒ No ☐
6. Sufficient sample volume for indicated test(s)? Yes ☒ No ☐
7. Are samples (except VOA and ONG) properly preserved? Yes ☒ No ☐
8. Was preservative added to bottles? Yes ☐ No ☒ NA ☐
9. Received at least 1 vial with headspace <1/4" for AQ VOA? Yes ☐ No ☐ NA ☒
10. Were any sample containers received broken? Yes ☐ No ☒
11. Does paperwork match bottle labels? Yes ☒ No ☐
(Note discrepancies on chain of custody)
12. Are matrices correctly identified on Chain of Custody? Yes ☒ No ☐
13. Is it clear what analyses were requested? Yes ☒ No ☐
14. Were all holding times able to be met? Yes ☒ No ☐
(If no, notify customer for authorization.)

of preserved
bottles checked
for pH:

(<2 or >12 unless noted)

Adjusted? _____

Checked by: TMC 2/3/24

Special Handling (if applicable)

15. Was client notified of all discrepancies with this order? Yes ☐ No ☐ NA ☒

Person Notified: _____

Date: _____

By Whom: _____

Via: ☐ eMail ☐ Phone ☐ Fax ☐ In Person

Regarding: _____

Client Instructions: _____

16. Additional remarks:

17. Cooler Information

Cooler No	Temp °C	Condition	Seal Intact	Seal No	Seal Date	Signed By
1	0.6	Good	Yes	Morty		
2	1.8	Good	Yes	Morty		

Chain-of-Custody Record

Client: LH Operating LLC

Mailing Address: 3730 Kuy Sude 1200

Horton TX 77098

Phone #: 575-499-5306

email or Fax#: ArrowlogisticsALM@gmail.com

QA/QC Package:

☐ Standard ☐ Level 4 (Full Validation)

Accreditation: ☐ Az Compliance ☐ NELAC ☐ Other

☐ EDD (Type) _____

Date	Time	Matrix	Sample Name
12/24	900	Soil	SP13
	910		SP14
	920		SP15
	930		SP16
	940		SP17
	950		SP18
	1000		SP19
	1010		SP20
	1020		SP21
	1030		SP22
	1040		SP23
	1050		SP24

Date: _____ Relinquished by: M Burton

Date: 2/2/24 Time: 1900 Relinquished by: C

Turn-Around Time: 5 Days

☒ Standard ☐ Rush 5 Day

Project Name: Keel B ind

Project #: M Burton

Project Manager: _____



www.hallenvironmental.com

4901 Hawkins NE - Albuquerque, NM 87109

Tel. 505-345-3975 Fax 505-345-4107

Analysis Request			
TPH:8015D(GRO / DRO / MRO)	8081 Pesticides/8082 PCB's	EDB (Method 504.1)	PAHs by 8310 or 8270SIMS
RCRA 8 Metals	C,F, Br, NO ₃ , NO ₂ , PO ₄ , SO ₄	8260 (VOA)	8270 (Semi-VOA)
Total Coliform (Present/Absent)			

Sampler: _____

On Ice: ☒ Yes ☐ No

of Coolers: 2

Cooler Temp (including cp): See Checklist (°C)

Container Type and #	Preservative Type	HEAL No.
jar	ICE	2402103
		013
		014
		015
		016
		017
		018
		019
		020
		021
		022
		023
		024

Remarks: CC-Mike@LHoperating.com

CC-strataresources@outlook.com

Tokid TP4

Received by: M Burton Date: 2/2/24 Time: 1030

Via: carrier

Received by: C Date: 2/13/24 Time: 9:40

Chain-of-Custody Record

Client: LHO Operating LLC
3730 Kirby Suite 1200
 Mailing Address: Hustan TX 771
 Phone #: 575-498-5306
 email or Fax#: arrow-las@hustan.com
 QA/QC Package:
☐ Standard ☐ Level 4 (Full Validation)
 Accreditation: ☐ Az Compliance
☐ NELAC ☐ Other
☐ EDD (Type) _____

Date	Time	Matrix	Sample Name
12/29/24	100	Soil	SP 37
	110		SP 38
	120		SP 39
	130		SP 40
	140		SP 41
	150		SP 42
	200		SP 43
	210		SP 44
	220		SP 45
	230		SP 46
	240		SP 47
	250		SP 48

Date: 12/24 Time: 1030 Relinquished by: M Burton
 Date: 2/2/24 Time: 1000 Relinquished by: M Burton

Turn-Around Time:

5 Day
☒ Standard ☒ Rush

Project Name:

Project #:

Keel B ind

Project Manager:

M Burton

Sampler:

On Ice: ☒ Yes ☐ No# of Coolers: 2Cooler Temp (including CF): See Checklist (°C)

Container Type and #

Preservative Type

HEAL No.

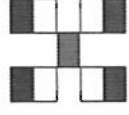
2402103jarICE037038039040041042043044045046047048049050Received by: M Burton Date: 4/2/24 Time: 1030Received by: M Burton Date: 2/3/24 Time: 9:40

HALL ENVIRONMENTAL ANALYSIS LABORATORY

www.hallenvironmental.com

4901 Hawkins NE - Albuquerque, NM 87109

Tel. 505-345-3975 Fax 505-345-4107

Analysis Request

TPH:8015D(GRO / DRO / MRO)	8081 Pesticides/8082 PCB's	EDB (Method 504.1)	PAHs by 8310 or 8270SIMS	RCRA 8 Metals	CH ₃ F, Br, NO ₃ , NO ₂ , PO ₄ , SO ₄	8260 (VOA)	8270 (Semi-VOA)	Total Coliform (Present/Absent)
<input checked="" type="checkbox"/> BTX	<input checked="" type="checkbox"/> MTBE / TMB's (8021)	<input checked="" type="checkbox"/>	<input checked="" type="checkbox"/>	<input checked="" type="checkbox"/>	<input checked="" type="checkbox"/>	<input checked="" type="checkbox"/>	<input checked="" type="checkbox"/>	<input checked="" type="checkbox"/>

Remarks:

CC - Mike@LHOoperating.com
CC - Strat resources @ Outlook.com
Total TPH

Chain-of-Custody Record

Client: LH Operating LLC

Mailing Address: 3730 Kirby Ave NE 1200

Huston TX 77098

Phone #: 575-499-5306

email or Fax#: Qocwlogistics@gmail.com

QA/QC Package:

☐ Standard ☐ Level 4 (Full Validation)

Accreditation: ☐ Az Compliance

☐ NELAC ☐ Other

☐ EDD (Type)

Date	Time	Matrix	Sample Name
42924	300	Soil	SP 49
	310		SP 50
	380		SP 51
	330		SP 52
	340		SP 53
	400		SP 54
	410		SP 55
	420		SP 56
	430		SP 57
	440		SP 58
	445		SP 59
	450		SP 60

Date: _____ Time: _____ Relinquished by: MBorton

Turn-Around Time:

5 Day

☒ Standard ☒ Rush

Project Name:

Keel Bind

Project #:

Project Manager:

M Borton

Sampler:

On Ice: ☒ Yes ☐ No# of Coolers: 2Cooler Temp (including CP): See Checklist (°C)

Container Type and #	Preservative Type	HEAL No.
car	ICE	2402103
		044
		050
		051
		052
		053
		054
		055
		056
		057
		058
		059
		060

Received by: MBorton Date: 5/22/24 Time: 1030

Received by: MBorton Date: 5/22/24 Time: 9:40

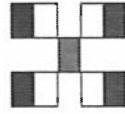

HALL ENVIRONMENTAL ANALYSIS LABORATORY

www.hallenvironmental.com

4901 Hawkins NE - Albuquerque, NM 87109

Tel. 505-345-3975 Fax 505-345-4107

Analysis Request

TPH:8015D(GRO / DRO / MRO)	8081 Pesticides/8082 PCB's	EDB (Method 504.1)	PAHs by 8310 or 8270SIMS	RCRA 8 Metals	Cl, F, Br, NO ₃ , NO ₂ , PO ₄ , SO ₄	8260 (VOA)	8270 (Semi-VOA)	Total Coliform (Present/Absent)
<u>BTX</u>	<u>X</u>	<u>X</u>	<u>X</u>	<u>X</u>	<u>X</u>	<u>X</u>	<u>X</u>	<u>X</u>

Remarks:

CC- Mike@LH Operating .com

CC- Stratagistics@ootlook.com

totalTPH



Environment Testing

Eurofins Environment Testing South
Central, LLC
4901 Hawkins NE
Albuquerque, NM 87109
TEL: 505-345-3975 FAX: 505-345-4107
Website: www.hallenvironmental.com

February 15, 2024

Mike Burton

LH Operating, LLC

4809 Cole Ave, Ste 106

Dallas, TX 75205

TEL: (575) 499-5306

FAX:

RE: Keel Bind

OrderNo.: 2402164

Dear Mike Burton:

Eurofins Environment Testing South Central, LLC received 16 sample(s) on 2/3/2024 for the analyses presented in the following report.

These were analyzed according to EPA procedures or equivalent. To access our accredited tests please go to www.hallenvironmental.com or the state specific web sites. In order to properly interpret your results, it is imperative that you review this report in its entirety. See the sample checklist and/or the Chain of Custody for information regarding the sample receipt temperature and preservation. Data qualifiers or a narrative will be provided if the sample analysis or analytical quality control parameters require a flag. When necessary, data qualifiers are provided on both the sample analysis report and the QC summary report, both sections should be reviewed. All samples are reported, as received, unless otherwise indicated. Lab measurement of analytes considered field parameters that require analysis within 15 minutes of sampling such as pH and residual chlorine are qualified as being analyzed outside of the recommended holding time.

Please do not hesitate to contact Eurofins Albuquerque for any additional information or clarifications.

ADHS Cert #AZ0682 -- NMED-DWB Cert #NM9425 -- NMED-Micro Cert #NM0901

Sincerely,

A handwritten signature in black ink, appearing to read "Andy Freeman", is written over a horizontal line.

Andy Freeman

Laboratory Manager

4901 Hawkins NE

Albuquerque, NM 87109

Analytical Report

Lab Order 2402164

Date Reported: 2/15/2024

Hall Environmental Analysis Laboratory, Inc.

CLIENT: LH Operating, LLC

Client Sample ID: SP1 '2'

Project: Keel Bind

Collection Date: 1/30/2024 10:20:00 AM

Lab ID: 2402164-001

Matrix: SOIL

Received Date: 2/3/2024 9:40:00 AM

Analyses	Result	RL	Qual	Units	DF	Date Analyzed
EPA METHOD 8015M/D: DIESEL RANGE ORGANICS						Analyst: DGH
Diesel Range Organics (DRO)	ND	9.5		mg/Kg	1	2/5/2024 7:40:01 PM
Motor Oil Range Organics (MRO)	ND	47		mg/Kg	1	2/5/2024 7:40:01 PM
Surr: DNOP	99.0	61.2-134		%Rec	1	2/5/2024 7:40:01 PM
EPA METHOD 8015D: GASOLINE RANGE						Analyst: JJP
Gasoline Range Organics (GRO)	ND	4.8		mg/Kg	1	2/7/2024 1:41:50 PM
Surr: BFB	104	15-244		%Rec	1	2/7/2024 1:41:50 PM
EPA METHOD 8021B: VOLATILES						Analyst: JJP
Benzene	ND	0.024		mg/Kg	1	2/7/2024 1:41:50 PM
Toluene	ND	0.048		mg/Kg	1	2/7/2024 1:41:50 PM
Ethylbenzene	ND	0.048		mg/Kg	1	2/7/2024 1:41:50 PM
Xylenes, Total	ND	0.096		mg/Kg	1	2/7/2024 1:41:50 PM
Surr: 4-Bromofluorobenzene	88.9	39.1-146		%Rec	1	2/7/2024 1:41:50 PM
EPA METHOD 300.0: ANIONS						Analyst: JMT
Chloride	ND	60		mg/Kg	20	2/6/2024 6:56:06 PM

Refer to the QC Summary report and sample login checklist for flagged QC data and preservation information.

Qualifiers:	*	Value exceeds Maximum Contaminant Level.	B	Analyte detected in the associated Method Blank
	D	Sample Diluted Due to Matrix	E	Above Quantitation Range/Estimated Value
	H	Holding times for preparation or analysis exceeded	J	Analyte detected below quantitation limits
	ND	Not Detected at the Reporting Limit	P	Sample pH Not In Range
	PQL	Practical Quantitative Limit	RL	Reporting Limit
	S	% Recovery outside of standard limits. If undiluted results may be estimated.		

Analytical Report

Lab Order 2402164

Date Reported: 2/15/2024

Hall Environmental Analysis Laboratory, Inc.

CLIENT: LH Operating, LLC

Client Sample ID: SP3 '2'

Project: Keel Bind

Collection Date: 1/30/2024 10:40:00 AM

Lab ID: 2402164-003

Matrix: SOIL

Received Date: 2/3/2024 9:40:00 AM

Analyses	Result	RL	Qual	Units	DF	Date Analyzed
EPA METHOD 8015M/D: DIESEL RANGE ORGANICS						Analyst: DGH
Diesel Range Organics (DRO)	ND	9.1		mg/Kg	1	2/5/2024 8:26:50 PM
Motor Oil Range Organics (MRO)	ND	46		mg/Kg	1	2/5/2024 8:26:50 PM
Surr: DNOP	91.6	61.2-134		%Rec	1	2/5/2024 8:26:50 PM
EPA METHOD 8015D: GASOLINE RANGE						Analyst: JJP
Gasoline Range Organics (GRO)	ND	4.7		mg/Kg	1	2/7/2024 2:29:30 PM
Surr: BFB	104	15-244		%Rec	1	2/7/2024 2:29:30 PM
EPA METHOD 8021B: VOLATILES						Analyst: JJP
Benzene	ND	0.024		mg/Kg	1	2/7/2024 2:29:30 PM
Toluene	ND	0.047		mg/Kg	1	2/7/2024 2:29:30 PM
Ethylbenzene	ND	0.047		mg/Kg	1	2/7/2024 2:29:30 PM
Xylenes, Total	ND	0.094		mg/Kg	1	2/7/2024 2:29:30 PM
Surr: 4-Bromofluorobenzene	89.8	39.1-146		%Rec	1	2/7/2024 2:29:30 PM
EPA METHOD 300.0: ANIONS						Analyst: JMT
Chloride	ND	59		mg/Kg	20	2/6/2024 7:26:25 PM

Refer to the QC Summary report and sample login checklist for flagged QC data and preservation information.

Qualifiers:	*	Value exceeds Maximum Contaminant Level.	B	Analyte detected in the associated Method Blank
	D	Sample Diluted Due to Matrix	E	Above Quantitation Range/Estimated Value
	H	Holding times for preparation or analysis exceeded	J	Analyte detected below quantitation limits
	ND	Not Detected at the Reporting Limit	P	Sample pH Not In Range
	PQL	Practical Quantitative Limit	RL	Reporting Limit
	S	% Recovery outside of standard limits. If undiluted results may be estimated.		

Analytical Report

Lab Order 2402164

Date Reported: 2/15/2024

Hall Environmental Analysis Laboratory, Inc.

CLIENT: LH Operating, LLC

Client Sample ID: SP5 '2'

Project: Keel Bind

Collection Date: 1/30/2024 11:00:00 AM

Lab ID: 2402164-005

Matrix: SOIL

Received Date: 2/3/2024 9:40:00 AM

Analyses	Result	RL	Qual	Units	DF	Date Analyzed
EPA METHOD 8015M/D: DIESEL RANGE ORGANICS						Analyst: DGH
Diesel Range Organics (DRO)	ND	9.1		mg/Kg	1	2/5/2024 9:36:50 PM
Motor Oil Range Organics (MRO)	ND	45		mg/Kg	1	2/5/2024 9:36:50 PM
Surr: DNOP	97.4	61.2-134		%Rec	1	2/5/2024 9:36:50 PM
EPA METHOD 8015D: GASOLINE RANGE						Analyst: JJP
Gasoline Range Organics (GRO)	ND	4.6		mg/Kg	1	2/7/2024 3:17:12 PM
Surr: BFB	107	15-244		%Rec	1	2/7/2024 3:17:12 PM
EPA METHOD 8021B: VOLATILES						Analyst: JJP
Benzene	ND	0.023		mg/Kg	1	2/7/2024 3:17:12 PM
Toluene	ND	0.046		mg/Kg	1	2/7/2024 3:17:12 PM
Ethylbenzene	ND	0.046		mg/Kg	1	2/7/2024 3:17:12 PM
Xylenes, Total	ND	0.093		mg/Kg	1	2/7/2024 3:17:12 PM
Surr: 4-Bromofluorobenzene	92.9	39.1-146		%Rec	1	2/7/2024 3:17:12 PM
EPA METHOD 300.0: ANIONS						Analyst: JMT
Chloride	ND	60		mg/Kg	20	2/6/2024 7:56:44 PM

Refer to the QC Summary report and sample login checklist for flagged QC data and preservation information.

Qualifiers:	*	Value exceeds Maximum Contaminant Level.	B	Analyte detected in the associated Method Blank
	D	Sample Diluted Due to Matrix	E	Above Quantitation Range/Estimated Value
	H	Holding times for preparation or analysis exceeded	J	Analyte detected below quantitation limits
	ND	Not Detected at the Reporting Limit	P	Sample pH Not In Range
	PQL	Practical Quantitative Limit	RL	Reporting Limit
	S	% Recovery outside of standard limits. If undiluted results may be estimated.		

Analytical Report

Lab Order 2402164

Date Reported: 2/15/2024

Hall Environmental Analysis Laboratory, Inc.

CLIENT: LH Operating, LLC

Client Sample ID: SP8 '4'

Project: Keel Bind

Collection Date: 1/30/2024 11:30:00 AM

Lab ID: 2402164-008

Matrix: SOIL

Received Date: 2/3/2024 9:40:00 AM

Analyses	Result	RL	Qual	Units	DF	Date Analyzed
EPA METHOD 8015M/D: DIESEL RANGE ORGANICS						Analyst: DGH
Diesel Range Organics (DRO)	ND	9.1		mg/Kg	1	2/5/2024 10:46:38 PM
Motor Oil Range Organics (MRO)	ND	45		mg/Kg	1	2/5/2024 10:46:38 PM
Surr: DNOP	91.5	61.2-134		%Rec	1	2/5/2024 10:46:38 PM
EPA METHOD 8015D: GASOLINE RANGE						Analyst: JJP
Gasoline Range Organics (GRO)	ND	4.6		mg/Kg	1	2/7/2024 4:52:31 PM
Surr: BFB	105	15-244		%Rec	1	2/7/2024 4:52:31 PM
EPA METHOD 8021B: VOLATILES						Analyst: JJP
Benzene	ND	0.023		mg/Kg	1	2/7/2024 4:52:31 PM
Toluene	ND	0.046		mg/Kg	1	2/7/2024 4:52:31 PM
Ethylbenzene	ND	0.046		mg/Kg	1	2/7/2024 4:52:31 PM
Xylenes, Total	ND	0.093		mg/Kg	1	2/7/2024 4:52:31 PM
Surr: 4-Bromofluorobenzene	89.9	39.1-146		%Rec	1	2/7/2024 4:52:31 PM
EPA METHOD 300.0: ANIONS						Analyst: JMT
Chloride	ND	60		mg/Kg	20	2/6/2024 9:12:36 PM

Refer to the QC Summary report and sample login checklist for flagged QC data and preservation information.

Qualifiers:	*	Value exceeds Maximum Contaminant Level.	B	Analyte detected in the associated Method Blank
	D	Sample Diluted Due to Matrix	E	Above Quantitation Range/Estimated Value
	H	Holding times for preparation or analysis exceeded	J	Analyte detected below quantitation limits
	ND	Not Detected at the Reporting Limit	P	Sample pH Not In Range
	PQL	Practical Quantitative Limit	RL	Reporting Limit
	S	% Recovery outside of standard limits. If undiluted results may be estimated.		

Analytical Report

Lab Order 2402164

Date Reported: 2/15/2024

Hall Environmental Analysis Laboratory, Inc.

CLIENT: LH Operating, LLC

Client Sample ID: SP10 '4'

Project: Keel Bind

Collection Date: 1/30/2024 11:50:00 AM

Lab ID: 2402164-010

Matrix: SOIL

Received Date: 2/3/2024 9:40:00 AM

Analyses	Result	RL	Qual	Units	DF	Date Analyzed
EPA METHOD 8015M/D: DIESEL RANGE ORGANICS						Analyst: DGH
Diesel Range Organics (DRO)	ND	8.7		mg/Kg	1	2/5/2024 11:33:04 PM
Motor Oil Range Organics (MRO)	ND	44		mg/Kg	1	2/5/2024 11:33:04 PM
Surr: DNOP	98.7	61.2-134		%Rec	1	2/5/2024 11:33:04 PM
EPA METHOD 8015D: GASOLINE RANGE						Analyst: JJP
Gasoline Range Organics (GRO)	ND	4.9		mg/Kg	1	2/7/2024 5:40:14 PM
Surr: BFB	103	15-244		%Rec	1	2/7/2024 5:40:14 PM
EPA METHOD 8021B: VOLATILES						Analyst: JJP
Benzene	ND	0.025		mg/Kg	1	2/7/2024 5:40:14 PM
Toluene	ND	0.049		mg/Kg	1	2/7/2024 5:40:14 PM
Ethylbenzene	ND	0.049		mg/Kg	1	2/7/2024 5:40:14 PM
Xylenes, Total	ND	0.098		mg/Kg	1	2/7/2024 5:40:14 PM
Surr: 4-Bromofluorobenzene	87.9	39.1-146		%Rec	1	2/7/2024 5:40:14 PM
EPA METHOD 300.0: ANIONS						Analyst: RBC
Chloride	ND	60		mg/Kg	20	2/9/2024 10:19:38 AM

Refer to the QC Summary report and sample login checklist for flagged QC data and preservation information.

Qualifiers:	*	Value exceeds Maximum Contaminant Level.	B	Analyte detected in the associated Method Blank
	D	Sample Diluted Due to Matrix	E	Above Quantitation Range/Estimated Value
	H	Holding times for preparation or analysis exceeded	J	Analyte detected below quantitation limits
	ND	Not Detected at the Reporting Limit	P	Sample pH Not In Range
	PQL	Practical Quantitative Limit	RL	Reporting Limit
	S	% Recovery outside of standard limits. If undiluted results may be estimated.		

CLIENT: LH Operating, LLC

Project: Keel Bind

Lab ID: 2402164-011

Client Sample ID: SP11 '4'

Collection Date: 1/30/2024 12:00:00 PM

Received Date: 2/3/2024 9:40:00 AM

Matrix: SOIL

Analyses	Result	RL	Qual	Units	DF	Date Analyzed
EPA METHOD 8015M/D: DIESEL RANGE ORGANICS						Analyst: DGH
Diesel Range Organics (DRO)	ND	8.9		mg/Kg	1	2/5/2024 11:56:15 PM
Motor Oil Range Organics (MRO)	ND	44		mg/Kg	1	2/5/2024 11:56:15 PM
Surr: DNOP	89.0	61.2-134		%Rec	1	2/5/2024 11:56:15 PM
EPA METHOD 8015D: GASOLINE RANGE						Analyst: JJP
Gasoline Range Organics (GRO)	ND	4.7		mg/Kg	1	2/7/2024 6:04:02 PM
Surr: BFB	104	15-244		%Rec	1	2/7/2024 6:04:02 PM
EPA METHOD 8021B: VOLATILES						Analyst: JJP
Benzene	ND	0.023		mg/Kg	1	2/7/2024 6:04:02 PM
Toluene	ND	0.047		mg/Kg	1	2/7/2024 6:04:02 PM
Ethylbenzene	ND	0.047		mg/Kg	1	2/7/2024 6:04:02 PM
Xylenes, Total	ND	0.093		mg/Kg	1	2/7/2024 6:04:02 PM
Surr: 4-Bromofluorobenzene	88.3	39.1-146		%Rec	1	2/7/2024 6:04:02 PM
EPA METHOD 300.0: ANIONS						Analyst: RBC
Chloride	ND	60		mg/Kg	20	2/9/2024 10:31:58 AM

Refer to the QC Summary report and sample login checklist for flagged QC data and preservation information.

Qualifiers:	*	Value exceeds Maximum Contaminant Level.	B	Analyte detected in the associated Method Blank
	D	Sample Diluted Due to Matrix	E	Above Quantitation Range/Estimated Value
	H	Holding times for preparation or analysis exceeded	J	Analyte detected below quantitation limits
	ND	Not Detected at the Reporting Limit	P	Sample pH Not In Range
	PQL	Practical Quantitative Limit	RL	Reporting Limit
	S	% Recovery outside of standard limits. If undiluted results may be estimated.		

Hall Environmental Analysis Laboratory, Inc.

Analytical Report

Lab Order 2402164

Date Reported: 2/15/2024

CLIENT: LH Operating, LLC

Client Sample ID: SP12 '4'

Project: Keel Bind

Collection Date: 1/30/2024 12:10:00 PM

Lab ID: 2402164-012

Matrix: SOIL

Received Date: 2/3/2024 9:40:00 AM

Analyses	Result	RL	Qual	Units	DF	Date Analyzed
EPA METHOD 8015M/D: DIESEL RANGE ORGANICS						Analyst: DGH
Diesel Range Organics (DRO)	ND	9.9		mg/Kg	1	2/6/2024 12:19:23 AM
Motor Oil Range Organics (MRO)	ND	49		mg/Kg	1	2/6/2024 12:19:23 AM
Surr: DNOP	89.9	61.2-134		%Rec	1	2/6/2024 12:19:23 AM
EPA METHOD 8015D: GASOLINE RANGE						Analyst: JJP
Gasoline Range Organics (GRO)	ND	4.7		mg/Kg	1	2/7/2024 6:27:46 PM
Surr: BFB	100	15-244		%Rec	1	2/7/2024 6:27:46 PM
EPA METHOD 8021B: VOLATILES						Analyst: JJP
Benzene	ND	0.023		mg/Kg	1	2/7/2024 6:27:46 PM
Toluene	ND	0.047		mg/Kg	1	2/7/2024 6:27:46 PM
Ethylbenzene	ND	0.047		mg/Kg	1	2/7/2024 6:27:46 PM
Xylenes, Total	ND	0.093		mg/Kg	1	2/7/2024 6:27:46 PM
Surr: 4-Bromofluorobenzene	86.7	39.1-146		%Rec	1	2/7/2024 6:27:46 PM
EPA METHOD 300.0: ANIONS						Analyst: RBC
Chloride	ND	60		mg/Kg	20	2/9/2024 10:44:19 AM

Refer to the QC Summary report and sample login checklist for flagged QC data and preservation information.

Qualifiers:	*	Value exceeds Maximum Contaminant Level.	B	Analyte detected in the associated Method Blank
	D	Sample Diluted Due to Matrix	E	Above Quantitation Range/Estimated Value
	H	Holding times for preparation or analysis exceeded	J	Analyte detected below quantitation limits
	ND	Not Detected at the Reporting Limit	P	Sample pH Not In Range
	PQL	Practical Quantitative Limit	RL	Reporting Limit
	S	% Recovery outside of standard limits. If undiluted results may be estimated.		

Analytical Report

Lab Order 2402164

Date Reported: 2/15/2024

Hall Environmental Analysis Laboratory, Inc.

CLIENT: LH Operating, LLC

Client Sample ID: SP13 '4'

Project: Keel Bind

Collection Date: 1/30/2024 12:20:00 PM

Lab ID: 2402164-013

Matrix: SOIL

Received Date: 2/3/2024 9:40:00 AM

Analyses	Result	RL	Qual	Units	DF	Date Analyzed
EPA METHOD 8015M/D: DIESEL RANGE ORGANICS						Analyst: DGH
Diesel Range Organics (DRO)	ND	8.8		mg/Kg	1	2/6/2024 12:42:32 AM
Motor Oil Range Organics (MRO)	ND	44		mg/Kg	1	2/6/2024 12:42:32 AM
Surr: DNOP	94.5	61.2-134		%Rec	1	2/6/2024 12:42:32 AM
EPA METHOD 8015D: GASOLINE RANGE						Analyst: JJP
Gasoline Range Organics (GRO)	ND	4.7		mg/Kg	1	2/7/2024 6:51:30 PM
Surr: BFB	102	15-244		%Rec	1	2/7/2024 6:51:30 PM
EPA METHOD 8021B: VOLATILES						Analyst: JJP
Benzene	ND	0.024		mg/Kg	1	2/7/2024 6:51:30 PM
Toluene	ND	0.047		mg/Kg	1	2/7/2024 6:51:30 PM
Ethylbenzene	ND	0.047		mg/Kg	1	2/7/2024 6:51:30 PM
Xylenes, Total	ND	0.095		mg/Kg	1	2/7/2024 6:51:30 PM
Surr: 4-Bromofluorobenzene	88.7	39.1-146		%Rec	1	2/7/2024 6:51:30 PM
EPA METHOD 300.0: ANIONS						Analyst: RBC
Chloride	ND	60		mg/Kg	20	2/9/2024 10:56:40 AM

Refer to the QC Summary report and sample login checklist for flagged QC data and preservation information.

Qualifiers:	*	Value exceeds Maximum Contaminant Level.	B	Analyte detected in the associated Method Blank
	D	Sample Diluted Due to Matrix	E	Above Quantitation Range/Estimated Value
	H	Holding times for preparation or analysis exceeded	J	Analyte detected below quantitation limits
	ND	Not Detected at the Reporting Limit	P	Sample pH Not In Range
	PQL	Practical Quantitative Limit	RL	Reporting Limit
	S	% Recovery outside of standard limits. If undiluted results may be estimated.		

CLIENT: LH Operating, LLC

Project: Keel Bind

Lab ID: 2402164-014

Client Sample ID: SP14 '4'

Collection Date: 1/30/2024 12:30:00 PM

Received Date: 2/3/2024 9:40:00 AM

Matrix: SOIL

Analyses	Result	RL	Qual	Units	DF	Date Analyzed
EPA METHOD 8015M/D: DIESEL RANGE ORGANICS						Analyst: DGH
Diesel Range Organics (DRO)	ND	9.0		mg/Kg	1	2/6/2024 1:05:40 AM
Motor Oil Range Organics (MRO)	ND	45		mg/Kg	1	2/6/2024 1:05:40 AM
Surr: DNOP	63.7	61.2-134		%Rec	1	2/6/2024 1:05:40 AM
EPA METHOD 8015D: GASOLINE RANGE						Analyst: JJP
Gasoline Range Organics (GRO)	ND	4.6		mg/Kg	1	2/7/2024 7:15:11 PM
Surr: BFB	96.1	15-244		%Rec	1	2/7/2024 7:15:11 PM
EPA METHOD 8021B: VOLATILES						Analyst: JJP
Benzene	ND	0.023		mg/Kg	1	2/7/2024 7:15:11 PM
Toluene	ND	0.046		mg/Kg	1	2/7/2024 7:15:11 PM
Ethylbenzene	ND	0.046		mg/Kg	1	2/7/2024 7:15:11 PM
Xylenes, Total	ND	0.093		mg/Kg	1	2/7/2024 7:15:11 PM
Surr: 4-Bromofluorobenzene	85.3	39.1-146		%Rec	1	2/7/2024 7:15:11 PM
EPA METHOD 300.0: ANIONS						Analyst: RBC
Chloride	ND	60		mg/Kg	20	2/9/2024 11:09:00 AM

Refer to the QC Summary report and sample login checklist for flagged QC data and preservation information.

Qualifiers:	*	Value exceeds Maximum Contaminant Level.	B	Analyte detected in the associated Method Blank
	D	Sample Diluted Due to Matrix	E	Above Quantitation Range/Estimated Value
	H	Holding times for preparation or analysis exceeded	J	Analyte detected below quantitation limits
	ND	Not Detected at the Reporting Limit	P	Sample pH Not In Range
	PQL	Practical Quantitative Limit	RL	Reporting Limit
	S	% Recovery outside of standard limits. If undiluted results may be estimated.		

CLIENT: LH Operating, LLC
Project: Keel Bind
Lab ID: 2402164-016

Client Sample ID: SP16 '4'
Collection Date: 1/30/2024 1:00:00 PM
Received Date: 2/3/2024 9:40:00 AM

Matrix: SOIL

Analyses	Result	RL	Qual	Units	DF	Date Analyzed
EPA METHOD 8015M/D: DIESEL RANGE ORGANICS						Analyst: JKU
Diesel Range Organics (DRO)	ND	9.2		mg/Kg	1	2/8/2024 1:46:11 PM
Motor Oil Range Organics (MRO)	ND	46		mg/Kg	1	2/8/2024 1:46:11 PM
Surr: DNOP	83.4	61.2-134		%Rec	1	2/8/2024 1:46:11 PM
EPA METHOD 8015D: GASOLINE RANGE						Analyst: JJP
Gasoline Range Organics (GRO)	ND	5.0		mg/Kg	1	2/11/2024 6:15:21 PM
Surr: BFB	98.8	15-244		%Rec	1	2/11/2024 6:15:21 PM
EPA METHOD 8021B: VOLATILES						Analyst: JJP
Benzene	ND	0.025		mg/Kg	1	2/11/2024 6:15:21 PM
Toluene	ND	0.050		mg/Kg	1	2/11/2024 6:15:21 PM
Ethylbenzene	ND	0.050		mg/Kg	1	2/11/2024 6:15:21 PM
Xylenes, Total	ND	0.099		mg/Kg	1	2/11/2024 6:15:21 PM
Surr: 4-Bromofluorobenzene	87.9	39.1-146		%Rec	1	2/11/2024 6:15:21 PM
EPA METHOD 300.0: ANIONS						Analyst: RBC
Chloride	ND	60		mg/Kg	20	2/9/2024 11:58:24 AM

Refer to the QC Summary report and sample login checklist for flagged QC data and preservation information.

Qualifiers:	*	Value exceeds Maximum Contaminant Level.	B	Analyte detected in the associated Method Blank
	D	Sample Diluted Due to Matrix	E	Above Quantitation Range/Estimated Value
	H	Holding times for preparation or analysis exceeded	J	Analyte detected below quantitation limits
	ND	Not Detected at the Reporting Limit	P	Sample pH Not In Range
	PQL	Practical Quantitative Limit	RL	Reporting Limit
	S	% Recovery outside of standard limits. If undiluted results may be estimated.		

QC SUMMARY REPORT

Hall Environmental Analysis Laboratory, Inc.

WO#: 2402164

15-Feb-24

Client: LH Operating, LLC

Project: Keel Bind

Sample ID: MB-80270	SampType: mblk	TestCode: EPA Method 300.0: Anions
Client ID: PBS	Batch ID: 80270	RunNo: 102914
Prep Date: 2/6/2024	Analysis Date: 2/6/2024	SeqNo: 3803181 Units: mg/Kg
Analyte	Result	PQL SPK value SPK Ref Val %REC LowLimit HighLimit %RPD RPDLimit Qual
Chloride	ND	1.5

Sample ID: LCS-80270	SampType: lcs	TestCode: EPA Method 300.0: Anions
Client ID: LCSS	Batch ID: 80270	RunNo: 102914
Prep Date: 2/6/2024	Analysis Date: 2/6/2024	SeqNo: 3803182 Units: mg/Kg
Analyte	Result	PQL SPK value SPK Ref Val %REC LowLimit HighLimit %RPD RPDLimit Qual
Chloride	14	1.5 15.00 0 93.2 90 110

Sample ID: MB-80358	SampType: MBLK	TestCode: EPA Method 300.0: Anions
Client ID: PBS	Batch ID: 80358	RunNo: 103010
Prep Date: 2/9/2024	Analysis Date: 2/9/2024	SeqNo: 3807709 Units: mg/Kg
Analyte	Result	PQL SPK value SPK Ref Val %REC LowLimit HighLimit %RPD RPDLimit Qual
Chloride	ND	1.5

Sample ID: LCS-80358	SampType: LCS	TestCode: EPA Method 300.0: Anions
Client ID: LCSS	Batch ID: 80358	RunNo: 103010
Prep Date: 2/9/2024	Analysis Date: 2/9/2024	SeqNo: 3807710 Units: mg/Kg
Analyte	Result	PQL SPK value SPK Ref Val %REC LowLimit HighLimit %RPD RPDLimit Qual
Chloride	14	1.5 15.00 0 94.4 90 110

Qualifiers:

*

Value exceeds Maximum Contaminant Level.

D

Sample Diluted Due to Matrix

H

Holding times for preparation or analysis exceeded

ND

Not Detected at the Reporting Limit

PQL

Practical Quantitative Limit

S

% Recovery outside of standard limits. If undiluted results may be estimated.

B

Analyte detected in the associated Method Blank

E

Above Quantitation Range/Estimated Value

J

Analyte detected below quantitation limits

P

Sample pH Not In Range

RL

Reporting Limit

QC SUMMARY REPORT

Hall Environmental Analysis Laboratory, Inc.

WO#: 2402164

15-Feb-24

Client: LH Operating, LLC

Project: Keel Bind

Sample ID: MB-80265	SampType: MBLK	TestCode: EPA Method 8015M/D: Diesel Range Organics								
Client ID: PBS	Batch ID: 80265	RunNo: 102881								
Prep Date: 2/5/2024	Analysis Date: 2/5/2024	SeqNo: 3801657	Units: mg/Kg							
Analyte	Result	PQL	SPK value	SPK Ref Val	%REC	LowLimit	HighLimit	%RPD	RPDLimit	Qual
Diesel Range Organics (DRO)	ND	10								
Motor Oil Range Organics (MRO)	ND	50								
Surr: DNOP	10		10.00		104	61.2	134			

Sample ID: LCS-80265	SampType: LCS	TestCode: EPA Method 8015M/D: Diesel Range Organics								
Client ID: LCSS	Batch ID: 80265	RunNo: 102881								
Prep Date: 2/5/2024	Analysis Date: 2/5/2024	SeqNo: 3801658	Units: mg/Kg							
Analyte	Result	PQL	SPK value	SPK Ref Val	%REC	LowLimit	HighLimit	%RPD	RPDLimit	Qual
Diesel Range Organics (DRO)	52	10	50.00	0	103	59.7	135			
Surr: DNOP	4.9		5.000		97.7	61.2	134			

Sample ID: 2402164-014AMS	SampType: MS	TestCode: EPA Method 8015M/D: Diesel Range Organics								
Client ID: SP14 '4'	Batch ID: 80265	RunNo: 102881								
Prep Date: 2/5/2024	Analysis Date: 2/6/2024	SeqNo: 3801678	Units: mg/Kg							
Analyte	Result	PQL	SPK value	SPK Ref Val	%REC	LowLimit	HighLimit	%RPD	RPDLimit	Qual
Diesel Range Organics (DRO)	47	9.1	45.58	0	102	43.7	136			
Surr: DNOP	3.9		4.558		85.1	61.2	134			

Sample ID: 2402164-014AMSD	SampType: MSD	TestCode: EPA Method 8015M/D: Diesel Range Organics								
Client ID: SP14 '4'	Batch ID: 80265	RunNo: 102881								
Prep Date: 2/5/2024	Analysis Date: 2/6/2024	SeqNo: 3801679	Units: mg/Kg							
Analyte	Result	PQL	SPK value	SPK Ref Val	%REC	LowLimit	HighLimit	%RPD	RPDLimit	Qual
Diesel Range Organics (DRO)	48	9.2	46.04	0	104	43.7	136	2.67	31.3	
Surr: DNOP	4.0		4.604		86.9	61.2	134	0	0	

Sample ID: MB-80330	SampType: MBLK	TestCode: EPA Method 8015M/D: Diesel Range Organics								
Client ID: PBS	Batch ID: 80330	RunNo: 102994								
Prep Date: 2/7/2024	Analysis Date: 2/8/2024	SeqNo: 3806975	Units: mg/Kg							
Analyte	Result	PQL	SPK value	SPK Ref Val	%REC	LowLimit	HighLimit	%RPD	RPDLimit	Qual
Diesel Range Organics (DRO)	ND	10								
Motor Oil Range Organics (MRO)	ND	50								
Surr: DNOP	11		10.00		112	61.2	134			

Qualifiers:

*	Value exceeds Maximum Contaminant Level.	B	Analyte detected in the associated Method Blank
D	Sample Diluted Due to Matrix	E	Above Quantitation Range/Estimated Value
H	Holding times for preparation or analysis exceeded	J	Analyte detected below quantitation limits
ND	Not Detected at the Reporting Limit	P	Sample pH Not In Range
PQL	Practical Quantitative Limit	RL	Reporting Limit
S	% Recovery outside of standard limits. If undiluted results may be estimated.		

QC SUMMARY REPORT

Hall Environmental Analysis Laboratory, Inc.

WO#: 2402164
15-Feb-24

Client: LH Operating, LLC
Project: Keel Bind

Sample ID: LCS-80330	SampType: LCS	TestCode: EPA Method 8015M/D: Diesel Range Organics								
Client ID: LCSS	Batch ID: 80330	RunNo: 102994								
Prep Date: 2/7/2024	Analysis Date: 2/8/2024	SeqNo: 3806976	Units: mg/Kg							
Analyte	Result	PQL	SPK value	SPK Ref Val	%REC	LowLimit	HighLimit	%RPD	RPDLimit	Qual
Diesel Range Organics (DRO)	62	10	50.00	0	123	59.7	135			
Surr: DNOP	5.3		5.000		105	61.2	134			

Sample ID: 2402164-015AMS	SampType: MS	TestCode: EPA Method 8015M/D: Diesel Range Organics								
Client ID: SP15 '4'	Batch ID: 80330	RunNo: 102994								
Prep Date: 2/7/2024	Analysis Date: 2/8/2024	SeqNo: 3806978	Units: mg/Kg							
Analyte	Result	PQL	SPK value	SPK Ref Val	%REC	LowLimit	HighLimit	%RPD	RPDLimit	Qual
Diesel Range Organics (DRO)	56	9.6	48.03	0	117	43.7	136			
Surr: DNOP	5.0		4.803		104	61.2	134			

Sample ID: 2402164-015AMSD	SampType: MSD	TestCode: EPA Method 8015M/D: Diesel Range Organics								
Client ID: SP15 '4'	Batch ID: 80330	RunNo: 102994								
Prep Date: 2/7/2024	Analysis Date: 2/8/2024	SeqNo: 3806979	Units: mg/Kg							
Analyte	Result	PQL	SPK value	SPK Ref Val	%REC	LowLimit	HighLimit	%RPD	RPDLimit	Qual
Diesel Range Organics (DRO)	49	9.6	47.89	0	102	43.7	136	14.5	31.3	
Surr: DNOP	4.2		4.789		87.3	61.2	134	0	0	

Qualifiers:

*

Value exceeds Maximum Contaminant Level.

D

Sample Diluted Due to Matrix

H

Holding times for preparation or analysis exceeded

ND

Not Detected at the Reporting Limit

PQL

Practical Quantitative Limit

S

% Recovery outside of standard limits. If undiluted results may be estimated.

B

Analyte detected in the associated Method Blank

E

Above Quantitation Range/Estimated Value

J

Analyte detected below quantitation limits

P

Sample pH Not In Range

RL

Reporting Limit

QC SUMMARY REPORT**Hall Environmental Analysis Laboratory, Inc.**

WO#: 2402164

15-Feb-24

Client: LH Operating, LLC**Project:** Keel Bind

Sample ID: lcs-80257	SampType: LCS				TestCode: EPA Method 8015D: Gasoline Range					
Client ID: LCSS	Batch ID: 80257				RunNo: 102936					
Prep Date: 2/5/2024	Analysis Date: 2/7/2024				SeqNo: 3803969	Units: mg/Kg				
Analyte	Result	PQL	SPK value	SPK Ref Val	%REC	LowLimit	HighLimit	%RPD	RPDLimit	Qual
Gasoline Range Organics (GRO)	27	5.0	25.00	0	107	70	130			
Surr: BFB	2200		1000		216	15	244			

Sample ID: mb-80257	SampType: MBLK				TestCode: EPA Method 8015D: Gasoline Range					
Client ID: PBS	Batch ID: 80257				RunNo: 102936					
Prep Date: 2/5/2024	Analysis Date: 2/7/2024				SeqNo: 3803970	Units: mg/Kg				
Analyte	Result	PQL	SPK value	SPK Ref Val	%REC	LowLimit	HighLimit	%RPD	RPDLimit	Qual
Gasoline Range Organics (GRO)	ND	5.0								
Surr: BFB	1100		1000		107	15	244			

Sample ID: lcs-80289	SampType: LCS				TestCode: EPA Method 8015D: Gasoline Range					
Client ID: LCSS	Batch ID: 80289				RunNo: 103014					
Prep Date: 2/7/2024	Analysis Date: 2/11/2024				SeqNo: 3807952	Units: mg/Kg				
Analyte	Result	PQL	SPK value	SPK Ref Val	%REC	LowLimit	HighLimit	%RPD	RPDLimit	Qual
Gasoline Range Organics (GRO)	26	5.0	25.00	0	103	70	130			
Surr: BFB	2000		1000		203	15	244			

Sample ID: mb-80289	SampType: MBLK				TestCode: EPA Method 8015D: Gasoline Range					
Client ID: PBS	Batch ID: 80289				RunNo: 103014					
Prep Date: 2/7/2024	Analysis Date: 2/11/2024				SeqNo: 3807953	Units: mg/Kg				
Analyte	Result	PQL	SPK value	SPK Ref Val	%REC	LowLimit	HighLimit	%RPD	RPDLimit	Qual
Gasoline Range Organics (GRO)	ND	5.0								
Surr: BFB	980		1000		97.7	15	244			

Sample ID: 2402164-015ams	SampType: MS				TestCode: EPA Method 8015D: Gasoline Range					
Client ID: SP15 '4'	Batch ID: 80289				RunNo: 103014					
Prep Date: 2/7/2024	Analysis Date: 2/11/2024				SeqNo: 3807955	Units: mg/Kg				
Analyte	Result	PQL	SPK value	SPK Ref Val	%REC	LowLimit	HighLimit	%RPD	RPDLimit	Qual
Gasoline Range Organics (GRO)	22	5.0	24.93	0	89.8	70	130			
Surr: BFB	2000		997.0		203	15	244			

Sample ID: 2402164-015amsd	SampType: MSD				TestCode: EPA Method 8015D: Gasoline Range					
Client ID: SP15 '4'	Batch ID: 80289				RunNo: 103014					
Prep Date: 2/7/2024	Analysis Date: 2/11/2024				SeqNo: 3807956	Units: mg/Kg				
Analyte	Result	PQL	SPK value	SPK Ref Val	%REC	LowLimit	HighLimit	%RPD	RPDLimit	Qual

Qualifiers:

*	Value exceeds Maximum Contaminant Level.	B	Analyte detected in the associated Method Blank
D	Sample Diluted Due to Matrix	E	Above Quantitation Range/Estimated Value
H	Holding times for preparation or analysis exceeded	J	Analyte detected below quantitation limits
ND	Not Detected at the Reporting Limit	P	Sample pH Not In Range
PQL	Practical Quantitative Limit	RL	Reporting Limit
S	% Recovery outside of standard limits. If undiluted results may be estimated.		

QC SUMMARY REPORT

Hall Environmental Analysis Laboratory, Inc.

WO#: 2402164

15-Feb-24

Client: LH Operating, LLC

Project: Keel Bind

Sample ID: 2402164-015amsd		SampType: MSD		TestCode: EPA Method 8015D: Gasoline Range						
Client ID: SP15 '4'		Batch ID: 80289		RunNo: 103014						
Prep Date: 2/7/2024		Analysis Date: 2/11/2024		SeqNo: 3807956			Units: mg/Kg			
Analyte	Result	PQL	SPK value	SPK Ref Val	%REC	LowLimit	HighLimit	%RPD	RPDLimit	Qual
Gasoline Range Organics (GRO)	24	5.0	24.78	0	95.2	70	130	5.28	20	
Surr: BFB	2000		991.1		206	15	244	0	0	

Qualifiers:

*

Value exceeds Maximum Contaminant Level.

D

Sample Diluted Due to Matrix

H

Holding times for preparation or analysis exceeded

ND

Not Detected at the Reporting Limit

PQL

Practical Quantitative Limit

S

% Recovery outside of standard limits. If undiluted results may be estimated.

B

Analyte detected in the associated Method Blank

E

Above Quantitation Range/Estimated Value

J

Analyte detected below quantitation limits

P

Sample pH Not In Range

RL

Reporting Limit

QC SUMMARY REPORT

Hall Environmental Analysis Laboratory, Inc.

WO#: 2402164

15-Feb-24

Client: LH Operating, LLC

Project: Keel Bind

Sample ID: LCS-80257	SampType: LCS			TestCode: EPA Method 8021B: Volatiles						
Client ID: LCSS	Batch ID: 80257			RunNo: 102936						
Prep Date: 2/5/2024	Analysis Date: 2/7/2024			SeqNo: 3803972		Units: mg/Kg				
Analyte	Result	PQL	SPK value	SPK Ref Val	%REC	LowLimit	HighLimit	%RPD	RPDLimit	Qual
Benzene	0.88	0.025	1.000	0	88.0	70	130			
Toluene	0.88	0.050	1.000	0	88.3	70	130			
Ethylbenzene	0.90	0.050	1.000	0	89.8	70	130			
Xylenes, Total	2.7	0.10	3.000	0	90.7	70	130			
Surr: 4-Bromofluorobenzene	0.90		1.000		90.0	39.1	146			

Sample ID: mb-80257	SampType: MBLK			TestCode: EPA Method 8021B: Volatiles						
Client ID: PBS	Batch ID: 80257			RunNo: 102936						
Prep Date: 2/5/2024	Analysis Date: 2/7/2024			SeqNo: 3803973		Units: mg/Kg				
Analyte	Result	PQL	SPK value	SPK Ref Val	%REC	LowLimit	HighLimit	%RPD	RPDLimit	Qual
Benzene	ND	0.025								
Toluene	ND	0.050								
Ethylbenzene	ND	0.050								
Xylenes, Total	ND	0.10								
Surr: 4-Bromofluorobenzene	0.89		1.000		89.2	39.1	146			

Sample ID: LCS-80289	SampType: LCS			TestCode: EPA Method 8021B: Volatiles						
Client ID: LCSS	Batch ID: 80289			RunNo: 103014						
Prep Date: 2/7/2024	Analysis Date: 2/11/2024			SeqNo: 3807961		Units: mg/Kg				
Analyte	Result	PQL	SPK value	SPK Ref Val	%REC	LowLimit	HighLimit	%RPD	RPDLimit	Qual
Benzene	0.86	0.025	1.000	0	86.1	70	130			
Toluene	0.87	0.050	1.000	0	87.0	70	130			
Ethylbenzene	0.88	0.050	1.000	0	87.7	70	130			
Xylenes, Total	2.6	0.10	3.000	0	87.9	70	130			
Surr: 4-Bromofluorobenzene	0.89		1.000		88.8	39.1	146			

Sample ID: mb-80289	SampType: MBLK			TestCode: EPA Method 8021B: Volatiles						
Client ID: PBS	Batch ID: 80289			RunNo: 103014						
Prep Date: 2/7/2024	Analysis Date: 2/11/2024			SeqNo: 3807962		Units: mg/Kg				
Analyte	Result	PQL	SPK value	SPK Ref Val	%REC	LowLimit	HighLimit	%RPD	RPDLimit	Qual
Benzene	ND	0.025								
Toluene	ND	0.050								
Ethylbenzene	ND	0.050								
Xylenes, Total	ND	0.10								
Surr: 4-Bromofluorobenzene	0.87		1.000		87.0	39.1	146			

Qualifiers:

*	Value exceeds Maximum Contaminant Level.	B	Analyte detected in the associated Method Blank
D	Sample Diluted Due to Matrix	E	Above Quantitation Range/Estimated Value
H	Holding times for preparation or analysis exceeded	J	Analyte detected below quantitation limits
ND	Not Detected at the Reporting Limit	P	Sample pH Not In Range
PQL	Practical Quantitative Limit	RL	Reporting Limit
S	% Recovery outside of standard limits. If undiluted results may be estimated.		

QC SUMMARY REPORT

Hall Environmental Analysis Laboratory, Inc.

WO#: 2402164

15-Feb-24

Client: LH Operating, LLC

Project: Keel Bind

Sample ID: 2402164-016amsd		SampType: MSD			TestCode: EPA Method 8021B: Volatiles					
Client ID: SP16 '4'		Batch ID: 80289			RunNo: 103014					
Prep Date: 2/7/2024		Analysis Date: 2/11/2024			SeqNo: 3807966		Units: mg/Kg			
Analyte	Result	PQL	SPK value	SPK Ref Val	%REC	LowLimit	HighLimit	%RPD	RPDLimit	Qual
Benzene	0.80	0.025	0.9950	0	80.2	70	130	0.915	20	
Toluene	0.84	0.050	0.9950	0.01300	82.8	70	130	2.04	20	
Ethylbenzene	0.84	0.050	0.9950	0	84.9	70	130	0.449	20	
Xylenes, Total	2.5	0.10	2.985	0	84.8	70	130	0.978	20	
Surr: 4-Bromofluorobenzene	0.85		0.9950		85.2	39.1	146	0	0	

Sample ID: 2402164-016ams		SampType: MS			TestCode: EPA Method 8021B: Volatiles					
Client ID: SP16 '4'		Batch ID: 80289			RunNo: 103024					
Prep Date: 2/7/2024		Analysis Date: 2/12/2024			SeqNo: 3808591		Units: mg/Kg			
Analyte	Result	PQL	SPK value	SPK Ref Val	%REC	LowLimit	HighLimit	%RPD	RPDLimit	Qual
Benzene	0.79	0.025	0.9950	0	79.4	70	130			
Toluene	0.82	0.050	0.9950	0.01300	81.1	70	130			
Ethylbenzene	0.84	0.050	0.9950	0	84.5	70	130			
Xylenes, Total	2.6	0.10	2.985	0	85.6	70	130			
Surr: 4-Bromofluorobenzene	0.88		0.9950		88.7	39.1	146			

Qualifiers:

*

Value exceeds Maximum Contaminant Level.

D

Sample Diluted Due to Matrix

H

Holding times for preparation or analysis exceeded

ND

Not Detected at the Reporting Limit

PQL

Practical Quantitative Limit

S

% Recovery outside of standard limits. If undiluted results may be estimated.

B

Analyte detected in the associated Method Blank

E

Above Quantitation Range/Estimated Value

J

Analyte detected below quantitation limits

P

Sample pH Not In Range

RL

Reporting Limit



Environment Testin

Eurofins Environment Testing South
Central, LLC
4901 Hawkins NE
Albuquerque, NM 87109
TEL: 505-345-3975 FAX: 505-345-4107
Website: www.hallenvironmental.com

Sample Log-In Check List

Client Name: LH Operating, LLC Work Order Number: 2402164 RcptNo: 1

Received By: Tracy Casarrubias 2/3/2024 9:40:00 AM

Completed By: Tracy Casarrubias 2/3/2024 11:05:15 AM

Reviewed By: *[Signature]* 2/5/24

Chain of Custody

1. Is Chain of Custody complete? Yes ☒ No ☐ Not Present ☐
2. How was the sample delivered? Courier

Log In

3. Was an attempt made to cool the samples? Yes ☒ No ☐ NA ☐
4. Were all samples received at a temperature of >0° C to 6.0°C Yes ☒ No ☐ NA ☐
5. Sample(s) in proper container(s)? Yes ☒ No ☐
6. Sufficient sample volume for indicated test(s)? Yes ☒ No ☐
7. Are samples (except VOA and ONG) properly preserved? Yes ☒ No ☐
8. Was preservative added to bottles? Yes ☐ No ☒ NA ☐
9. Received at least 1 vial with headspace <1/4" for AQ VOA? Yes ☐ No ☐ NA ☒
10. Were any sample containers received broken? Yes ☐ No ☒
11. Does paperwork match bottle labels? Yes ☒ No ☐
(Note discrepancies on chain of custody)
12. Are matrices correctly identified on Chain of Custody? Yes ☒ No ☐
13. Is it clear what analyses were requested? Yes ☒ No ☐
14. Were all holding times able to be met? Yes ☒ No ☐
(If no, notify customer for authorization.)
- # of preserved bottles checked for pH: _____
(<2 or >12 unless noted)

Adjusted? _____

Checked by: TMC 2/3/24

Special Handling (if applicable)

15. Was client notified of all discrepancies with this order? Yes ☐ No ☐ NA ☒

Person Notified:	<input type="text"/>	Date:	<input type="text"/>
By Whom:	<input type="text"/>	Via:	<input type="checkbox"/> eMail <input type="checkbox"/> Phone <input type="checkbox"/> Fax <input type="checkbox"/> In Person
Regarding:	<input type="text"/>		
Client Instructions:	<input type="text"/>		

16. Additional remarks:
- Time and date of relinquish are missing on COC.

17. Cooler Information

Cooler No	Temp °C	Condition	Seal Intact	Seal No	Seal Date	Signed By
1	1.8	Good	Yes			

[Signature]
2/5/24



APPENDIX D: OPEN EXCAVATION PHOTO LOG



Keel B Injection Line (nAPP2333337407)

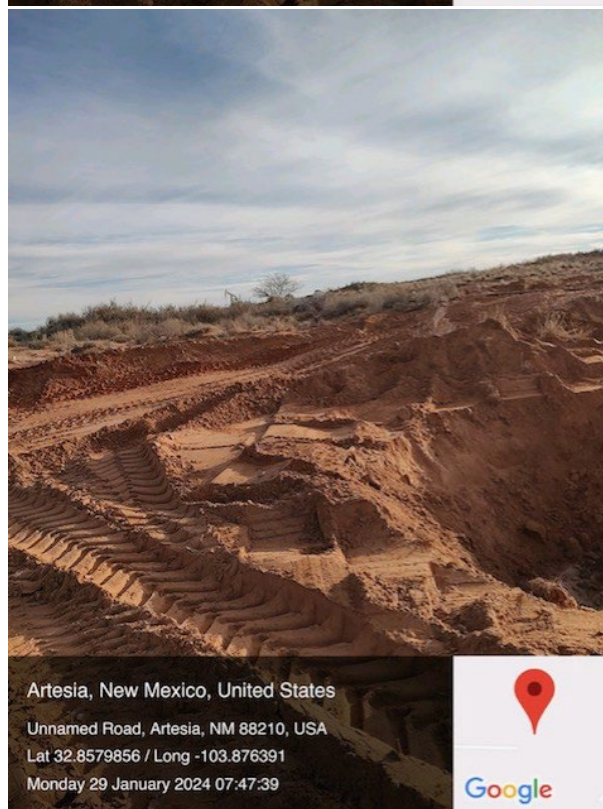
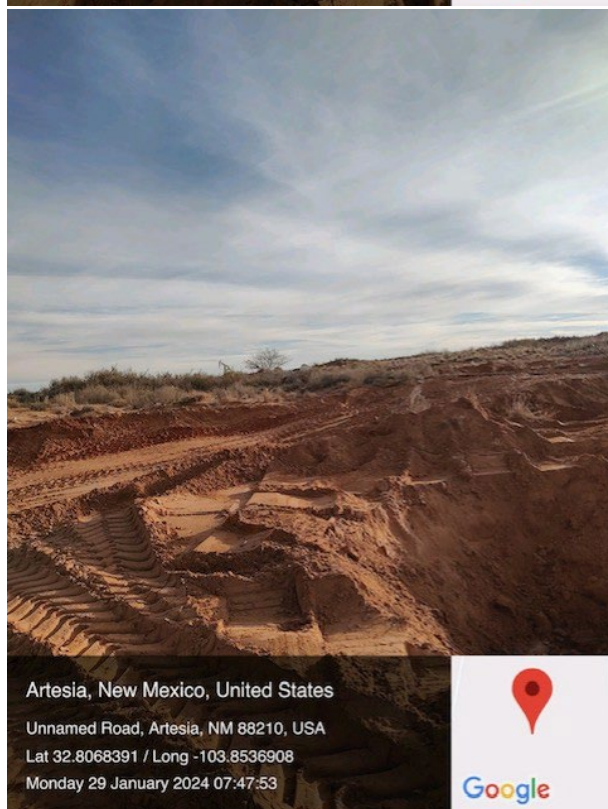
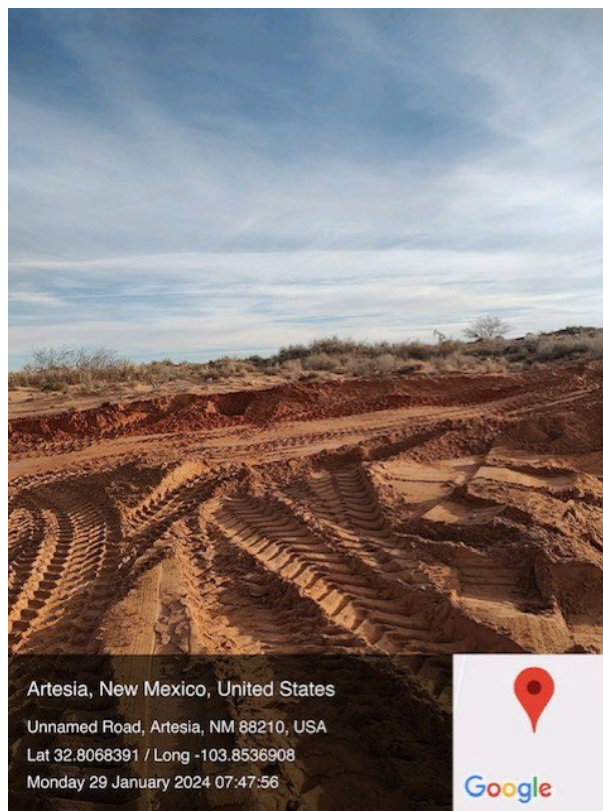
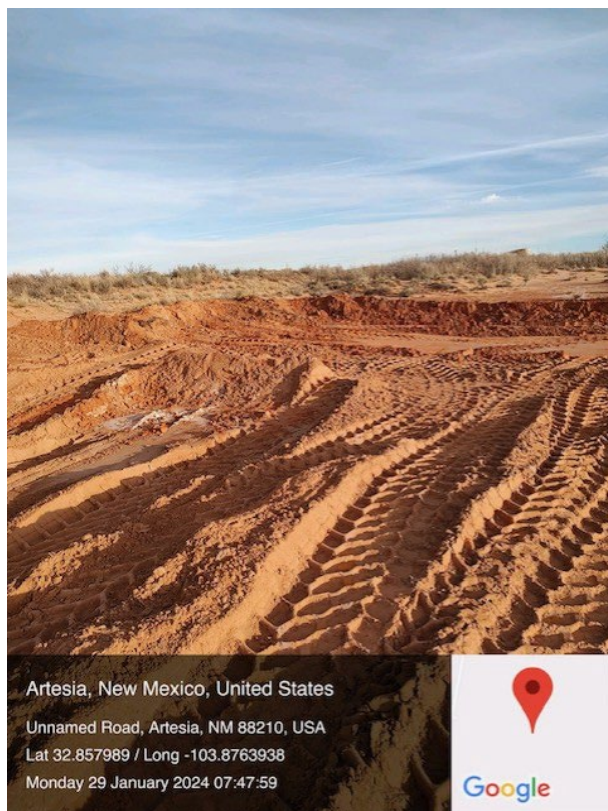



Keel B Injection Line (nAPP2333337407)

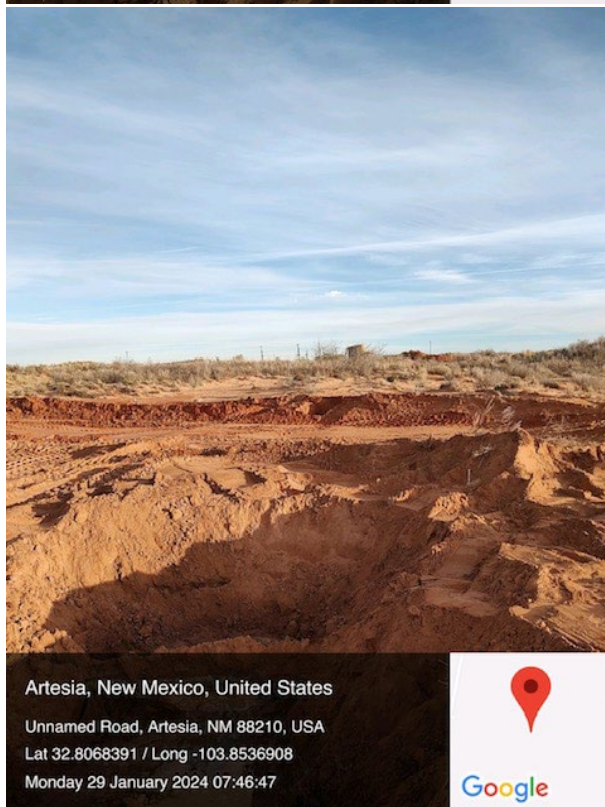
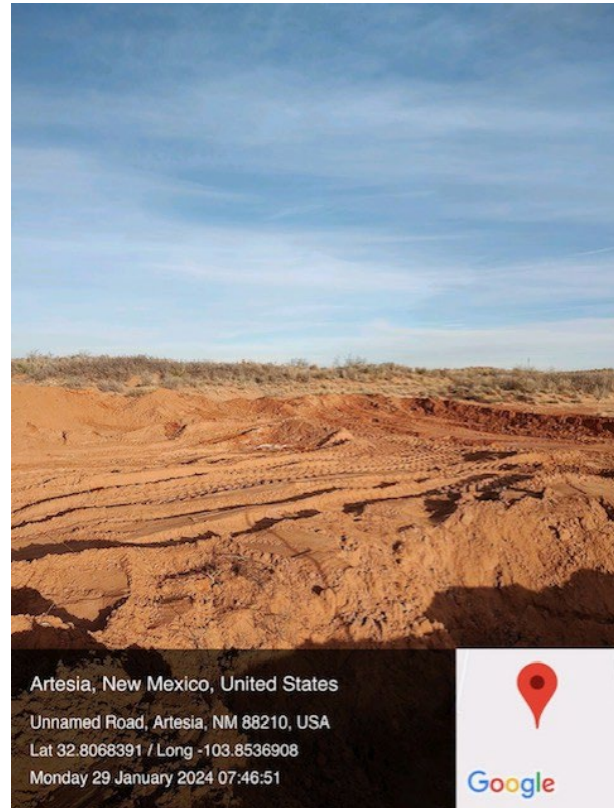
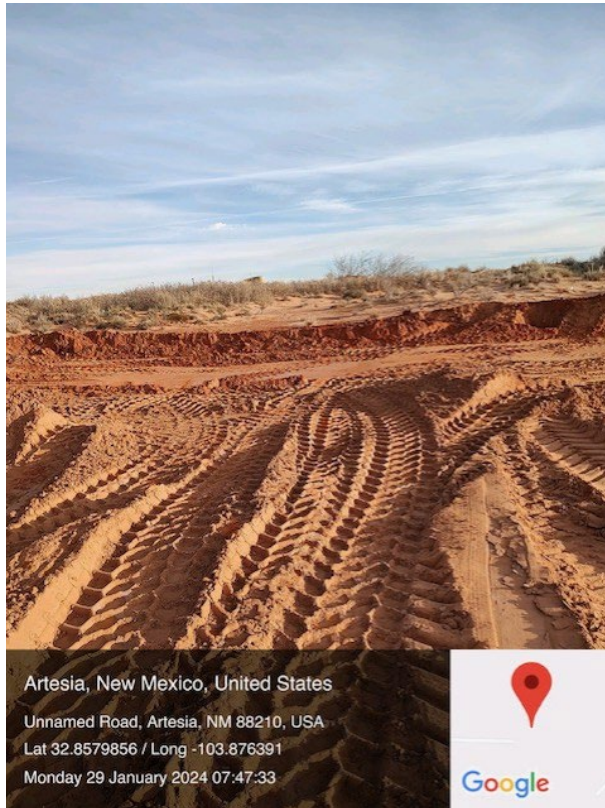



Keel B Injection Line (nAPP2333337407)





APPENDIX E: RECLAMATION PHOTO LOG



Keel B Injection Line (nAPP2333337407)





Keel B Injection Line (nAPP2333337407)



District I
1625 N. French Dr., Hobbs, NM 88240
Phone:(575) 393-6161 Fax:(575) 393-0720
District II
811 S. First St., Artesia, NM 88210
Phone:(575) 748-1283 Fax:(575) 748-9720
District III
1000 Rio Brazos Rd., Aztec, NM 87410
Phone:(505) 334-6178 Fax:(505) 334-6170
District IV
1220 S. St Francis Dr., Santa Fe, NM 87505
Phone:(505) 476-3470 Fax:(505) 476-3462

State of New Mexico
Energy, Minerals and Natural Resources
Oil Conservation Division
1220 S. St Francis Dr.
Santa Fe, NM 87505

QUESTIONS

Action 344580

QUESTIONS

Operator: LH Operating, LLC 3730 Kirby Drive Houston, TX 77098	OGRID: 329319
	Action Number: 344580
	Action Type: [C-141] Reclamation Report C-141 (C-141-v-Reclamation)

QUESTIONS

Prerequisites	
Incident ID (n#)	nAPP2333337407
Incident Name	NAPP2333337407 KEEL B INJECTION LINE @ 0
Incident Type	Produced Water Release
Incident Status	Reclamation Report Received

Location of Release Source	
Please answer all the questions in this group.	
Site Name	KEEL B INJECTION LINE
Date Release Discovered	11/27/2023
Surface Owner	Federal

Incident Details	
Please answer all the questions in this group.	
Incident Type	Produced Water Release
Did this release result in a fire or is the result of a fire	No
Did this release result in any injuries	No
Has this release reached or does it have a reasonable probability of reaching a watercourse	No
Has this release endangered or does it have a reasonable probability of endangering public health	No
Has this release substantially damaged or will it substantially damage property or the environment	No
Is this release of a volume that is or may with reasonable probability be detrimental to fresh water	No

Nature and Volume of Release	
Material(s) released, please answer all that apply below. Any calculations or specific justifications for the volumes provided should be attached to the follow-up C-141 submission.	
Crude Oil Released (bbls) Details	Cause: Equipment Failure Flow Line - Injection Crude Oil Released: 2 BBL Recovered: 2 BBL Lost: 0 BBL.
Produced Water Released (bbls) Details	Cause: Equipment Failure Flow Line - Injection Produced Water Released: 2,476 BBL Recovered: 1,320 BBL Lost: 1,156 BBL.
Is the concentration of chloride in the produced water >10,000 mg/l	Yes
Condensate Released (bbls) Details	Not answered.
Natural Gas Vented (Mcf) Details	Not answered.
Natural Gas Flared (Mcf) Details	Not answered.
Other Released Details	Not answered.
Are there additional details for the questions above (i.e. any answer containing Other, Specify, Unknown, and/or Fire, or any negative lost amounts)	Not answered.

District I

1625 N. French Dr., Hobbs, NM 88240
Phone:(575) 393-6161 Fax:(575) 393-0720

District II

811 S. First St., Artesia, NM 88210
Phone:(575) 748-1283 Fax:(575) 748-9720

District III

1000 Rio Brazos Rd., Aztec, NM 87410
Phone:(505) 334-6178 Fax:(505) 334-6170

District IV

1220 S. St Francis Dr., Santa Fe, NM 87505
Phone:(505) 476-3470 Fax:(505) 476-3462

State of New Mexico
Energy, Minerals and Natural Resources
Oil Conservation Division
1220 S. St Francis Dr.
Santa Fe, NM 87505

QUESTIONS, Page 2

Action 344580

QUESTIONS (continued)

Operator: LH Operating, LLC 3730 Kirby Drive Houston, TX 77098	OGRID:	329319
	Action Number:	344580
	Action Type:	[C-141] Reclamation Report C-141 (C-141-v-Reclamation)

QUESTIONS

Nature and Volume of Release (continued)	
Is this a gas only submission (i.e. only significant Mcf values reported)	No, according to supplied volumes this does not appear to be a "gas only" report.
Was this a major release as defined by Subsection A of 19.15.29.7 NMAC	Yes
Reasons why this would be considered a submission for a notification of a major release	From paragraph A. "Major release" determine using: (1) an unauthorized release of a volume, excluding gases, of 25 barrels or more.
With the implementation of the 19.15.27 NMAC (05/25/2021), venting and/or flaring of natural gas (i.e. gas only) are to be submitted on the C-129 form.	

Initial Response

The responsible party must undertake the following actions immediately unless they could create a safety hazard that would result in injury.

The source of the release has been stopped	True
The impacted area has been secured to protect human health and the environment	True
Released materials have been contained via the use of berms or dikes, absorbent pads, or other containment devices	True
All free liquids and recoverable materials have been removed and managed appropriately	True
If all the actions described above have not been undertaken, explain why	Not answered.

Per Paragraph (4) of Subsection B of 19.15.29.8 NMAC the responsible party may commence remediation immediately after discovery of a release. If remediation has begun, please prepare and attach a narrative of actions to date in the follow-up C-141 submission. If remedial efforts have been successfully completed or if the release occurred within a lined containment area (see Subparagraph (a) of Paragraph (5) of Subsection A of 19.15.29.11 NMAC), please prepare and attach all information needed for closure evaluation in the follow-up C-141 submission.

I hereby certify that the information given above is true and complete to the best of my knowledge and understand that pursuant to OCD rules and regulations all operators are required to report and/or file certain release notifications and perform corrective actions for releases which may endanger public health or the environment. The acceptance of a C-141 report by the OCD does not relieve the operator of liability should their operations have failed to adequately investigate and remediate contamination that pose a threat to groundwater, surface water, human health or the environment. In addition, OCD acceptance of a C-141 report does not relieve the operator of responsibility for compliance with any other federal, state, or local laws and/or regulations.

I hereby agree and sign off to the above statement	Name: Michael Burton Title: Enviromental Manager Email: mike@lhoperating.com Date: 05/15/2024
--	--

District I

1625 N. French Dr., Hobbs, NM 88240
Phone:(575) 393-6161 Fax:(575) 393-0720

District II

811 S. First St., Artesia, NM 88210
Phone:(575) 748-1283 Fax:(575) 748-9720

District III

1000 Rio Brazos Rd., Aztec, NM 87410
Phone:(505) 334-6178 Fax:(505) 334-6170

District IV

1220 S. St Francis Dr., Santa Fe, NM 87505
Phone:(505) 476-3470 Fax:(505) 476-3462

State of New Mexico
Energy, Minerals and Natural Resources
Oil Conservation Division
1220 S. St Francis Dr.
Santa Fe, NM 87505

QUESTIONS, Page 3

Action 344580

QUESTIONS (continued)

Operator: LH Operating, LLC 3730 Kirby Drive Houston, TX 77098	OGRID:
	329319
	Action Number:
	344580
Action Type:	
[C-141] Reclamation Report C-141 (C-141-v-Reclamation)	

QUESTIONS**Site Characterization**

Please answer all the questions in this group (only required when seeking remediation plan approval and beyond). This information must be provided to the appropriate district office no later than 90 days after the release discovery date.

What is the shallowest depth to groundwater beneath the area affected by the release in feet below ground surface (ft bgs)	Between 75 and 100 (ft.)
What method was used to determine the depth to ground water	NM OSE iWaters Database Search
Did this release impact groundwater or surface water	No
What is the minimum distance, between the closest lateral extents of the release and the following surface areas:	
A continuously flowing watercourse or any other significant watercourse	Between 1000 (ft.) and ½ (mi.)
Any lakebed, sinkhole, or playa lake (measured from the ordinary high-water mark)	Between 1 and 5 (mi.)
An occupied permanent residence, school, hospital, institution, or church	Greater than 5 (mi.)
A spring or a private domestic fresh water well used by less than five households for domestic or stock watering purposes	Between 1 and 5 (mi.)
Any other fresh water well or spring	Between 1 and 5 (mi.)
Incorporated municipal boundaries or a defined municipal fresh water well field	Between 1 and 5 (mi.)
A wetland	Between 1 and 5 (mi.)
A subsurface mine	Greater than 5 (mi.)
An (non-karst) unstable area	Greater than 5 (mi.)
Categorize the risk of this well / site being in a karst geology	Low
A 100-year floodplain	Between 1 and 5 (mi.)
Did the release impact areas not on an exploration, development, production, or storage site	Yes

Remediation Plan

Please answer all the questions that apply or are indicated. This information must be provided to the appropriate district office no later than 90 days after the release discovery date.

Requesting a remediation plan approval with this submission	Yes
Attach a comprehensive report demonstrating the lateral and vertical extents of soil contamination associated with the release have been determined, pursuant to 19.15.29.11 NMAC and 19.15.29.13 NMAC.	
Have the lateral and vertical extents of contamination been fully delineated	Yes
Was this release entirely contained within a lined containment area	No

Soil Contamination Sampling: (Provide the highest observable value for each, in milligrams per kilograms.)

Chloride	(EPA 300.0 or SM4500 Cl B)	61
TPH (GRO+DRO+MRO)	(EPA SW-846 Method 8015M)	62.4
GRO+DRO	(EPA SW-846 Method 8015M)	10
BTEX	(EPA SW-846 Method 8021B or 8260B)	0.2
Benzene	(EPA SW-846 Method 8021B or 8260B)	0

Per Subsection B of 19.15.29.11 NMAC unless the site characterization report includes completed efforts at remediation, the report must include a proposed remediation plan in accordance with 19.15.29.12 NMAC, which includes the anticipated timelines for beginning and completing the remediation.

On what estimated date will the remediation commence	01/23/2024
On what date will (or did) the final sampling or liner inspection occur	01/30/2024
On what date will (or was) the remediation complete(d)	01/30/2024
What is the estimated surface area (in square feet) that will be reclaimed	3200
What is the estimated volume (in cubic yards) that will be reclaimed	356
What is the estimated surface area (in square feet) that will be remediated	3200
What is the estimated volume (in cubic yards) that will be remediated	356

These estimated dates and measurements are recognized to be the best guess or calculation at the time of submission and may (be) change(d) over time as more remediation efforts are completed.

The OCD recognizes that proposed remediation measures may have to be minimally adjusted in accordance with the physical realities encountered during remediation. If the responsible party has any need to significantly deviate from the remediation plan proposed, then it should consult with the division to determine if another remediation plan submission is required.

District I

1625 N. French Dr., Hobbs, NM 88240
Phone:(575) 393-6161 Fax:(575) 393-0720

District II

811 S. First St., Artesia, NM 88210
Phone:(575) 748-1283 Fax:(575) 748-9720

District III

1000 Rio Brazos Rd., Aztec, NM 87410
Phone:(505) 334-6178 Fax:(505) 334-6170

District IV

1220 S. St Francis Dr., Santa Fe, NM 87505
Phone:(505) 476-3470 Fax:(505) 476-3462

State of New Mexico
Energy, Minerals and Natural Resources
Oil Conservation Division
1220 S. St Francis Dr.
Santa Fe, NM 87505

QUESTIONS, Page 4

Action 344580

QUESTIONS (continued)

Operator: LH Operating, LLC 3730 Kirby Drive Houston, TX 77098	OGRID:	329319
	Action Number:	344580
	Action Type:	[C-141] Reclamation Report C-141 (C-141-v-Reclamation)

QUESTIONS**Remediation Plan (continued)**

Please answer all the questions that apply or are indicated. This information must be provided to the appropriate district office no later than 90 days after the release discovery date.

This remediation will (or is expected to) utilize the following processes to remediate / reduce contaminants:

(Select all answers below that apply.)

(Ex Situ) Excavation and off-site disposal (i.e. dig and haul, hydrovac, etc.)	Yes
Which OCD approved facility will be used for off-site disposal	LEA LAND LANDFILL [fEEM0112342028]
OR which OCD approved well (API) will be used for off-site disposal	Not answered.
OR is the off-site disposal site, to be used, out-of-state	Not answered.
OR is the off-site disposal site, to be used, an NMED facility	Not answered.
(Ex Situ) Excavation and on-site remediation (i.e. On-Site Land Farms)	No
(In Situ) Soil Vapor Extraction	No
(In Situ) Chemical processing (i.e. Soil Shredding, Potassium Permanganate, etc.)	No
(In Situ) Biological processing (i.e. Microbes / Fertilizer, etc.)	No
(In Situ) Physical processing (i.e. Soil Washing, Gypsum, Disking, etc.)	No
Ground Water Abatement pursuant to 19.15.30 NMAC	No
OTHER (Non-listed remedial process)	No

Per Subsection B of 19.15.29.11 NMAC unless the site characterization report includes completed efforts at remediation, the report must include a proposed remediation plan in accordance with 19.15.29.12 NMAC, which includes the anticipated timelines for beginning and completing the remediation.

I hereby certify that the information given above is true and complete to the best of my knowledge and understand that pursuant to OCD rules and regulations all operators are required to report and/or file certain release notifications and perform corrective actions for releases which may endanger public health or the environment. The acceptance of a C-141 report by the OCD does not relieve the operator of liability should their operations have failed to adequately investigate and remediate contamination that pose a threat to groundwater, surface water, human health or the environment. In addition, OCD acceptance of a C-141 report does not relieve the operator of responsibility for compliance with any other federal, state, or local laws and/or regulations.

I hereby agree and sign off to the above statement	Name: Michael Burton Title: Enviromental Manager Email: mike@lhoperating.com Date: 05/15/2024
--	--

The OCD recognizes that proposed remediation measures may have to be minimally adjusted in accordance with the physical realities encountered during remediation. If the responsible party has any need to significantly deviate from the remediation plan proposed, then it should consult with the division to determine if another remediation plan submission is required.

District I
1625 N. French Dr., Hobbs, NM 88240
Phone:(575) 393-6161 Fax:(575) 393-0720
District II
811 S. First St., Artesia, NM 88210
Phone:(575) 748-1283 Fax:(575) 748-9720
District III
1000 Rio Brazos Rd., Aztec, NM 87410
Phone:(505) 334-6178 Fax:(505) 334-6170
District IV
1220 S. St Francis Dr., Santa Fe, NM 87505
Phone:(505) 476-3470 Fax:(505) 476-3462

State of New Mexico
Energy, Minerals and Natural Resources
Oil Conservation Division
1220 S. St Francis Dr.
Santa Fe, NM 87505

QUESTIONS, Page 5

Action 344580

QUESTIONS (continued)

Operator: LH Operating, LLC 3730 Kirby Drive Houston, TX 77098	OGRID: 329319
	Action Number: 344580
	Action Type: [C-141] Reclamation Report C-141 (C-141-v-Reclamation)

QUESTIONS

Deferral Requests Only	
<i>Only answer the questions in this group if seeking a deferral upon approval this submission. Each of the following items must be confirmed as part of any request for deferral of remediation.</i>	
Requesting a deferral of the remediation closure due date with the approval of this submission	No

District I

1625 N. French Dr., Hobbs, NM 88240
Phone:(575) 393-6161 Fax:(575) 393-0720

District II

811 S. First St., Artesia, NM 88210
Phone:(575) 748-1283 Fax:(575) 748-9720

District III

1000 Rio Brazos Rd., Aztec, NM 87410
Phone:(505) 334-6178 Fax:(505) 334-6170

District IV

1220 S. St Francis Dr., Santa Fe, NM 87505
Phone:(505) 476-3470 Fax:(505) 476-3462

State of New Mexico
Energy, Minerals and Natural Resources
Oil Conservation Division
1220 S. St Francis Dr.
Santa Fe, NM 87505

QUESTIONS, Page 6

Action 344580

QUESTIONS (continued)

Operator: LH Operating, LLC 3730 Kirby Drive Houston, TX 77098	OGRID:	329319
	Action Number:	344580
	Action Type:	[C-141] Reclamation Report C-141 (C-141-v-Reclamation)

QUESTIONS

Sampling Event Information	
Last sampling notification (C-141N) recorded	307547
Sampling date pursuant to Subparagraph (a) of Paragraph (1) of Subsection D of 19.15.29.12 NMAC	01/29/2024
What was the (estimated) number of samples that were to be gathered	200
What was the sampling surface area in square feet	16000

Remediation Closure Request

Only answer the questions in this group if seeking remediation closure for this release because all remediation steps have been completed.

Requesting a remediation closure approval with this submission	Yes
Have the lateral and vertical extents of contamination been fully delineated	Yes
Was this release entirely contained within a lined containment area	No
All areas reasonably needed for production or subsequent drilling operations have been stabilized, returned to the sites existing grade, and have a soil cover that prevents ponding of water, minimizing dust and erosion	Yes
What was the total surface area (in square feet) remediated	3200
What was the total volume (cubic yards) remediated	356
All areas not reasonably needed for production or subsequent drilling operations have been reclaimed to contain a minimum of four feet of non-waste contain earthen material with concentrations less than 600 mg/kg chlorides, 100 mg/kg TPH, 50 mg/kg BTEX, and 10 mg/kg Benzene	Yes
What was the total surface area (in square feet) reclaimed	3200
What was the total volume (in cubic yards) reclaimed	356
Summarize any additional remediation activities not included by answers (above)	N/A

The responsible party must attach information demonstrating they have complied with all applicable closure requirements and any conditions or directives of the OCD. This demonstration should be in the form of a comprehensive report (in .pdf format) including a scaled site map, sampling diagrams, relevant field notes, photographs of any excavation prior to backfilling, laboratory data including chain of custody documents of final sampling, and a narrative of the remedial activities. Refer to 19.15.29.12 NMAC.

I hereby certify that the information given above is true and complete to the best of my knowledge and understand that pursuant to OCD rules and regulations all operators are required to report and/or file certain release notifications and perform corrective actions for releases which may endanger public health or the environment. The acceptance of a C-141 report by the OCD does not relieve the operator of liability should their operations have failed to adequately investigate and remediate contamination that pose a threat to groundwater, surface water, human health or the environment. In addition, OCD acceptance of a C-141 report does not relieve the operator of responsibility for compliance with any other federal, state, or local laws and/or regulations. The responsible party acknowledges they must substantially restore, reclaim, and re-vegetate the impacted surface area to the conditions that existed prior to the release or their final land use in accordance with 19.15.29.13 NMAC including notification to the OCD when reclamation and re-vegetation are complete.

I hereby agree and sign off to the above statement	Name: Michael Burton Title: Enviromental Manager Email: mike@lhoprating.com Date: 05/15/2024
--	---

District I

1625 N. French Dr., Hobbs, NM 88240
Phone:(575) 393-6161 Fax:(575) 393-0720

District II

811 S. First St., Artesia, NM 88210
Phone:(575) 748-1283 Fax:(575) 748-9720

District III

1000 Rio Brazos Rd., Aztec, NM 87410
Phone:(505) 334-6178 Fax:(505) 334-6170

District IV

1220 S. St Francis Dr., Santa Fe, NM 87505
Phone:(505) 476-3470 Fax:(505) 476-3462

State of New Mexico
Energy, Minerals and Natural Resources
Oil Conservation Division
1220 S. St Francis Dr.
Santa Fe, NM 87505

QUESTIONS, Page 7

Action 344580

QUESTIONS (continued)

Operator: LH Operating, LLC 3730 Kirby Drive Houston, TX 77098	OGRID:	329319
	Action Number:	344580
	Action Type:	[C-141] Reclamation Report C-141 (C-141-v-Reclamation)

QUESTIONS**Reclamation Report**

Only answer the questions in this group if all reclamation steps have been completed.

Requesting a reclamation approval with this submission	Yes
What was the total reclamation surface area (in square feet) for this site	3200
What was the total volume of replacement material (in cubic yards) for this site	356

Per Paragraph (1) of Subsection D of 19.15.29.13 NMAC the reclamation must contain a minimum of four feet of non-waste containing, uncontaminated, earthen material with chloride concentrations less than 600 mg/kg as analyzed by EPA Method 300.0, or other test methods approved by the division. The soil cover must include a top layer, which is either the background thickness of topsoil or one foot of suitable material to establish vegetation at the site, whichever is greater.

Is the soil top layer complete and is it suitable material to establish vegetation	Yes
On what (estimated) date will (or was) the reseeding commence(d)	02/01/2024

Summarize any additional reclamation activities not included by answers (above)	N/A
---	-----

The responsible party must attach information demonstrating they have complied with all applicable reclamation requirements and any conditions or directives of the OCD. This demonstration should be in the form of attachments (in .pdf format) including a scaled site map, any proposed reseeding plans or relevant field notes, photographs of reclaimed area, and a narrative of the reclamation activities. Refer to 19.15.29.13 NMAC.

I hereby certify that the information given above is true and complete to the best of my knowledge and understand that pursuant to OCD rules and regulations all operators are required to report and/or file certain release notifications and perform corrective actions for releases which may endanger public health or the environment. The acceptance of a C-141 report by the OCD does not relieve the operator of liability should their operations have failed to adequately investigate and remediate contamination that pose a threat to groundwater, surface water, human health or the environment. In addition, OCD acceptance of a C-141 report does not relieve the operator of responsibility for compliance with any other federal, state, or local laws and/or regulations. The responsible party acknowledges they must substantially restore, reclaim, and re-vegetate the impacted surface area to the conditions that existed prior to the release or their final land use in accordance with 19.15.29.13 NMAC including notification to the OCD when reclamation and re-vegetation are complete.

I hereby agree and sign off to the above statement	Name: Michael Burton Title: Enviromental Manager Email: mike@lhoperaing.com Date: 05/15/2024
--	---

District I
1625 N. French Dr., Hobbs, NM 88240
Phone:(575) 393-6161 Fax:(575) 393-0720
District II
811 S. First St., Artesia, NM 88210
Phone:(575) 748-1283 Fax:(575) 748-9720
District III
1000 Rio Brazos Rd., Aztec, NM 87410
Phone:(505) 334-6178 Fax:(505) 334-6170
District IV
1220 S. St Francis Dr., Santa Fe, NM 87505
Phone:(505) 476-3470 Fax:(505) 476-3462

State of New Mexico
Energy, Minerals and Natural Resources
Oil Conservation Division
1220 S. St Francis Dr.
Santa Fe, NM 87505

QUESTIONS, Page 8

Action 344580

QUESTIONS (continued)

Operator: LH Operating, LLC 3730 Kirby Drive Houston, TX 77098	OGRID: 329319
	Action Number: 344580
	Action Type: [C-141] Reclamation Report C-141 (C-141-v-Reclamation)

QUESTIONS

Revegetation Report	
<i>Only answer the questions in this group if all surface restoration, reclamation and re-vegetation obligations have been satisfied.</i>	
Requesting a restoration complete approval with this submission	No
<i>Per Paragraph (4) of Subsection (D) of 19.15.29.13 NMAC for any major or minor release containing liquids, the responsible party must notify the division when reclamation and re-vegetation are complete.</i>	

District I
1625 N. French Dr., Hobbs, NM 88240
Phone:(575) 393-6161 Fax:(575) 393-0720
District II
811 S. First St., Artesia, NM 88210
Phone:(575) 748-1283 Fax:(575) 748-9720
District III
1000 Rio Brazos Rd., Aztec, NM 87410
Phone:(505) 334-6178 Fax:(505) 334-6170
District IV
1220 S. St Francis Dr., Santa Fe, NM 87505
Phone:(505) 476-3470 Fax:(505) 476-3462

State of New Mexico
Energy, Minerals and Natural Resources
Oil Conservation Division
1220 S. St Francis Dr.
Santa Fe, NM 87505

CONDITIONS

Action 344580

CONDITIONS

Operator: LH Operating, LLC 3730 Kirby Drive Houston, TX 77098	OGRID: 329319
	Action Number: 344580
	Action Type: [C-141] Reclamation Report C-141 (C-141-v-Reclamation)

CONDITIONS

Created By	Condition	Condition Date
rhamlet	We have received your Remediation Closure Report for Incident #NAPP233337407 KEEL B INJECTION LINE, thank you. This Remediation Closure Report is approved.	5/29/2024