

0.11 acres * 325,851 ac/ft * 0.5 ft deep * 0.1 inch/inch available water capacity= 1,792

gal /42 BBL = 42 BBL

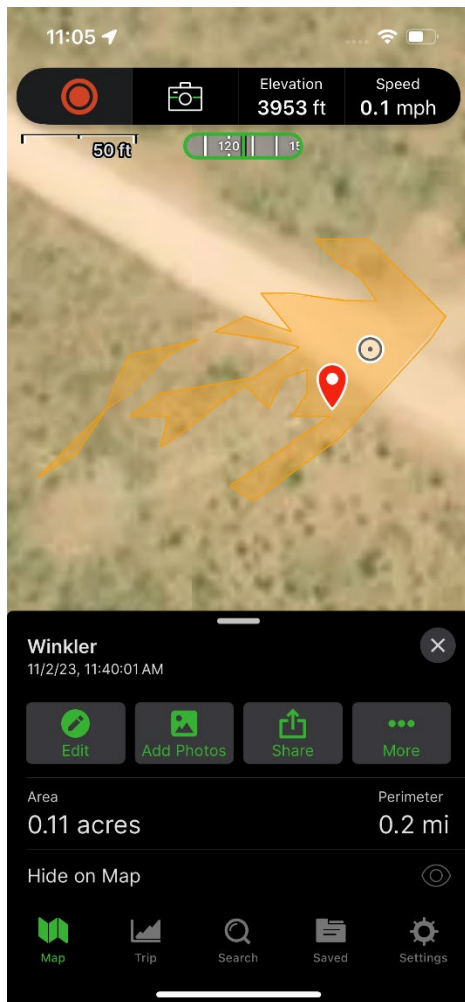

Plant-available water holding capacities of various textured soil.

<u>Soil Texture</u>	Plant-Available Water Holding Capacity (inches of water per foot of soil)
Very coarse sands	0.4 - 0.75
Coarse sands, fine sands, loamy sands	0.75 - 1.25
Sandy loams, fine sandy loams	1.25 - 1.75
Very fine sandy loams, loams, silt loams	1.50 - 2.30
Clay loams, silty clay loams, sandy clay loams	1.75 - 2.50
Sandy clays, silty clays, clays	1.60 - 2.50

²Adapted from: Schwankl, L.J. and T. Prichard. 2009. University of California Drought Management Web Site. <http://UCManageDrought.ucdavis.edu>. Viewed Aug. 13, 2009.



Closure Report

Winkler

Chaves County, NM

Unit G, Section 20 T15S R29E

Latitude 33°0'9.86"N, Longitude 104° 2'54.95"W

NMOCD Incident # nAPP2330724607

Select Water Solutions, LLC

1502 E Greene St

Carlsbad, NM 88220

May 2024

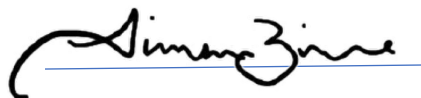
A handwritten signature in black ink, appearing to read 'Timsan Bricker', written over a horizontal blue line.

Timsan Bricker

Environmental Coordinator

tbricker@selectwater.com

A handwritten signature in black ink, appearing to read 'Halie Butler', written over a horizontal blue line.

Halie Butler

**Sr. Corporate
Environmental Waste and
Remediation Manager**

hbutler@selectwater.com



Table of Contents

Background	3
NMOCD Site Classification	3
Delineation	4
Remediation Activities	4
Restoration, Reclamation, and Re-Vegetation	4
Distribution	5
Figures	7
Figure 1 – Topographic Map	
Figure 2 – NMOSE POD Locations Map	
Figure 3 – Delineation Sample Map	
Figure 4 – Excavation Sample Map	
Figure 5 – Remediation and Closure Site Photographs	
Figure 6 – Soil Classification	
Tables	8
Table 1 – Summary of Soil Sample Lab Analytical Results-Delineation	
Table 2 – Summary of Soil Sample Lab Analytical Results-Confirmation	
Attachments	10
Attachment I – KARST and Wetland Maps	
Attachment II – NMOCD and NMSLO Correspondence	
Attachment III – Site Photographs	
Attachment IV – Field Data	
Attachment V – Lab Analytical Reports	

**Background:**

The site is located in Unit Letter G, Section 20, Township 15 South, Range 29 East, approximately thirteen miles northwest of Loco Hills, in Chaves County, New Mexico. The site is located on Bureau of Land Management public land. Topographic Map, OSE POD Locations Map, and USGS Well Locations Map are included as Figure 1, Figure 2, and Figure 3, respectively.

The release occurred on an active layflat water line; Latitude 33.00274 North, Longitude - 10.04860 West. The Initial NMOCD NOR indicated that on November 2, 2023, approximately 42 BBL of produced water were released due to a vehicle striking the line and causing a small tear. A crew was dispatched to the release site and the line was repaired. Previously submitted pages of the NMOCD Form C-141 are available on the NMOCD Imaging System.

NMOCD Site Classification:

A search of the New Mexico Office of the State Engineer (NMOSE) and United States Geological Survey (USGS) groundwater databases was completed in effort to determine the horizontal distance to known water sources within a half mile radius of the Release Site. Depth to groundwater was determined using a previously drilled exploratory soil boring on private land within 2 miles of the release area. Karst mapping indicates the site is not located in a Karst designated area. Karst and Wetland Maps are provided as Attachment I. Depth to groundwater information is provided as Attachment IV and the results are depicted on Figures 2 & 3. Soil is classified as Simona fine sandy loam, map unit description included as Figure 6.

Due to the distance of the nearest POD being greater than 0.5 miles, the site was delineated and further remediated to the strictest NMOCD Closure Criteria. Utilizing this information, the NMOCD Closure Criteria for the Site were determined as follows:

Depth to Groundwater	Constituent	Method	Limit
<50	Chloride	EPA 300.0 or SM4500 CLB	600 mg/kg
	TPH (GRO + DRO + MRO)	EPA SW-846 Method 8015M Ext	100 mg/kg
	GRO + DRO	EPA SW-846 Method 8015M Ext	N/A
	BTEX	EPA SW-846 Methods 8021B or 8260B	50 mg/kg
	Benzene	EPA SW-846 Methods 8021B or 8260B	10 mg/kg

**Delineation:**

On December 4, 2023 Hungry Horse LLC conducted an initial site assessment consisting of photographing and mapping the release area, as well as taking delineation samples. Samples were taken from 0-2.5 ft BGS. Lab analytical results indicated all samples were below NMOCD closure criteria at 2.5 ft BGS. During delineation activities, sample test trenches were advanced in the release area in effort to determine the vertical extent of contamination. These sample locations are identified by SP designation. In addition, sample test trenches were advanced along the outside edges of the release area in effort to determine the horizontal extent of contamination. These sample locations are identified by HZ designation. During the advancement of the test trenches, soil samples were collected and field screened for the presence of chloride concentrations utilizing a Hach Quantab® chloride test kit.

Based on field observations and field test data noted above and provided in Attachment V, twelve representative soil samples were selected for laboratory analysis. Delineation soil samples SP1 through SP7, HZ1 through HZ5 were submitted to the laboratory for analysis of BTEX, TPH, and chloride. Laboratory analytical results indicated contaminant concentrations were below the NMOCD Closure Criteria in each of the submitted samples; HZ1-HZ5 at 0-1 ft BGS, and SP1-SP7 at 2.5 ft BGS.

Remediation:

Select employed SDR Services Inc to complete remediation through excavation of contaminated materials. Excavation began 2/26/2024 and continued through 3/26/2024. All areas of the excavation were below closure criteria at 2.5 ft, except in the area of C17 and C18, which were taken down to 3.5 ft and C9, which was taken down to 5ft. Field testing was completed by Select personnel and samples were tested using a Hach Quantab® chloride titration test kit.

Confirmation sampling for the northeast portion was completed and submitted to Envirotech Laboratory 2/28/2024 for chloride concentration, BTEX, TPH. Confirmation sampling for the rest of the excavation was completed 3/29/2024. Lab analytical results indicated five total samples, including C9, SW4, SW11, SW12, and SW16, were above closure criteria. Areas were excavated and resampled 4/10/2024 and lab analyticals indicated chloride concentrations were below closure criteria. Total confirmation samples numbered 28 floor samples and 16 sidewall samples. All samples were collected as five-point composite samples from the sidewalls and base, as according to NMAC 19.15.29.12(D)1. The Eurofins Chain of Custody claiming sidewalls as grab samples was erroneous, due to a long day of sampling in the heat.

Approximately 750 cu yds of contaminated materials were hauled to Gandy Marley Inc landfarm and backfill material was purchased there and hauled back to site. Backfilling/ reseeded was completed 4/22/2024. Total square feet remediated was approximately 5,600 sqft of base, and 1,850 sqft of sidewall, with approximately 9000 sqft of surface reclaimed.

**Restoration, Reclamation, and Re-Vegetation:**

Once analytical results confirmed that contaminated soils had been successfully remediated, the excavated area was backfilled and contoured to achieve erosion control and preserve surface water flow. The affected area was reseeded with an approved seed mixture and will be monitored for restoration of 75% of initial ground coverage according to NMOCD standards.

Closure Request:

Remediation activities were conducted in accordance with applicable NMOCD Regulations. Soil affected above the NMOCD Closure Criteria has been excavated and hauled to an NMOCD approved facility for disposal. Laboratory analytical results from composite confirmation samples indicate concentrations of BTEX, TPH, and chloride are below the NMOCD Closure Criteria.

Based on laboratory analytical results, Select Water Solutions, LLC respectfully requests closure of the Winkler location, nAPP2330724607.

Distribution:

New Mexico Energy, Minerals, and Natural Resources Department

Oil Conservation Division, District 2

811 S. First St

Artesia, NM 88210

Bureau of Land Management

Roswell Field Office

2909 W 2nd Street

Roswell, NM 88201

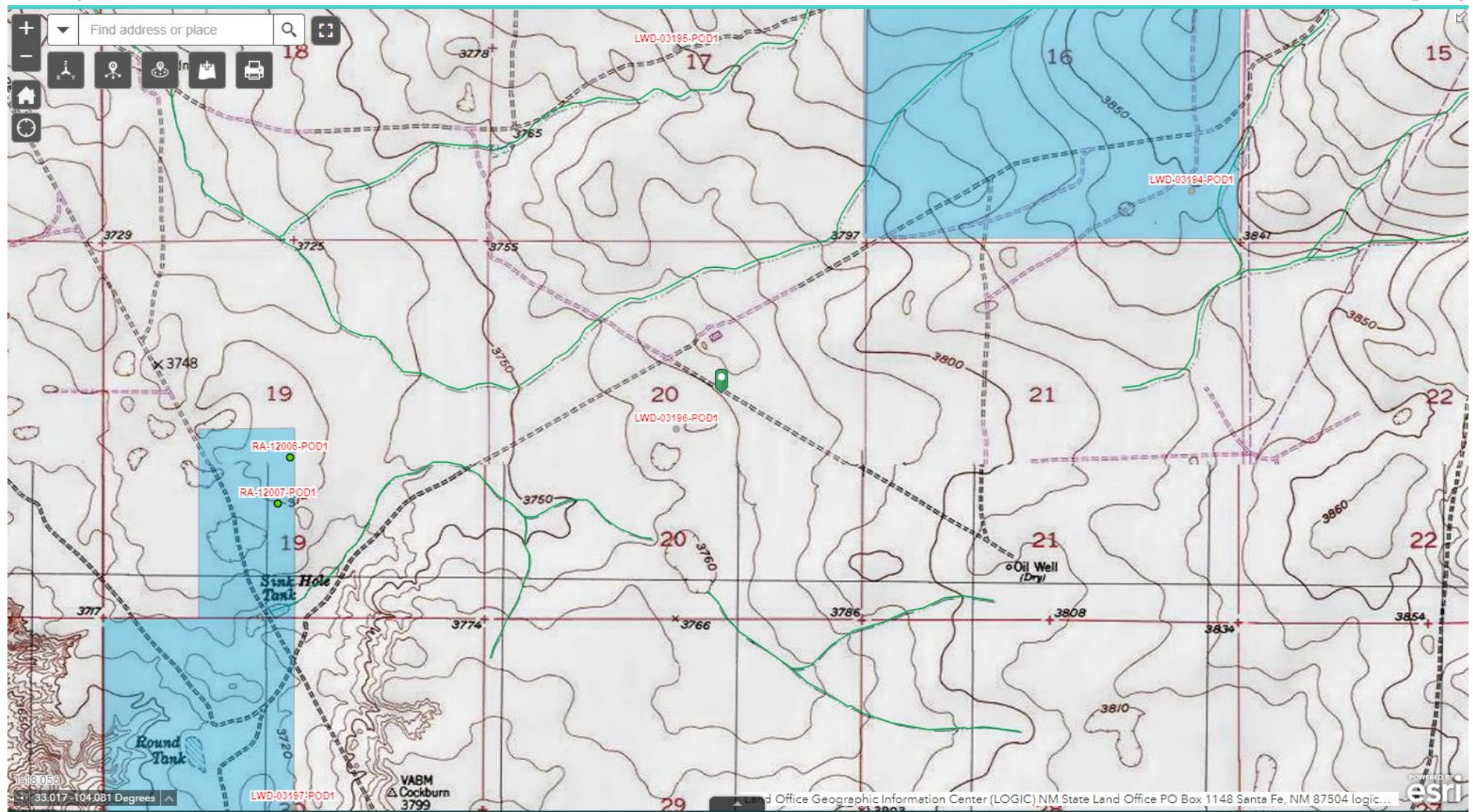

Figures

**Figure 1**

Topo Map
 Select Water
 Winkler
 GPS: 33.00274 N, -104.04860 W
 Chaves County

Legend

 Winkler location

Drafted: TB
 Checked: HB
 05/08/2024



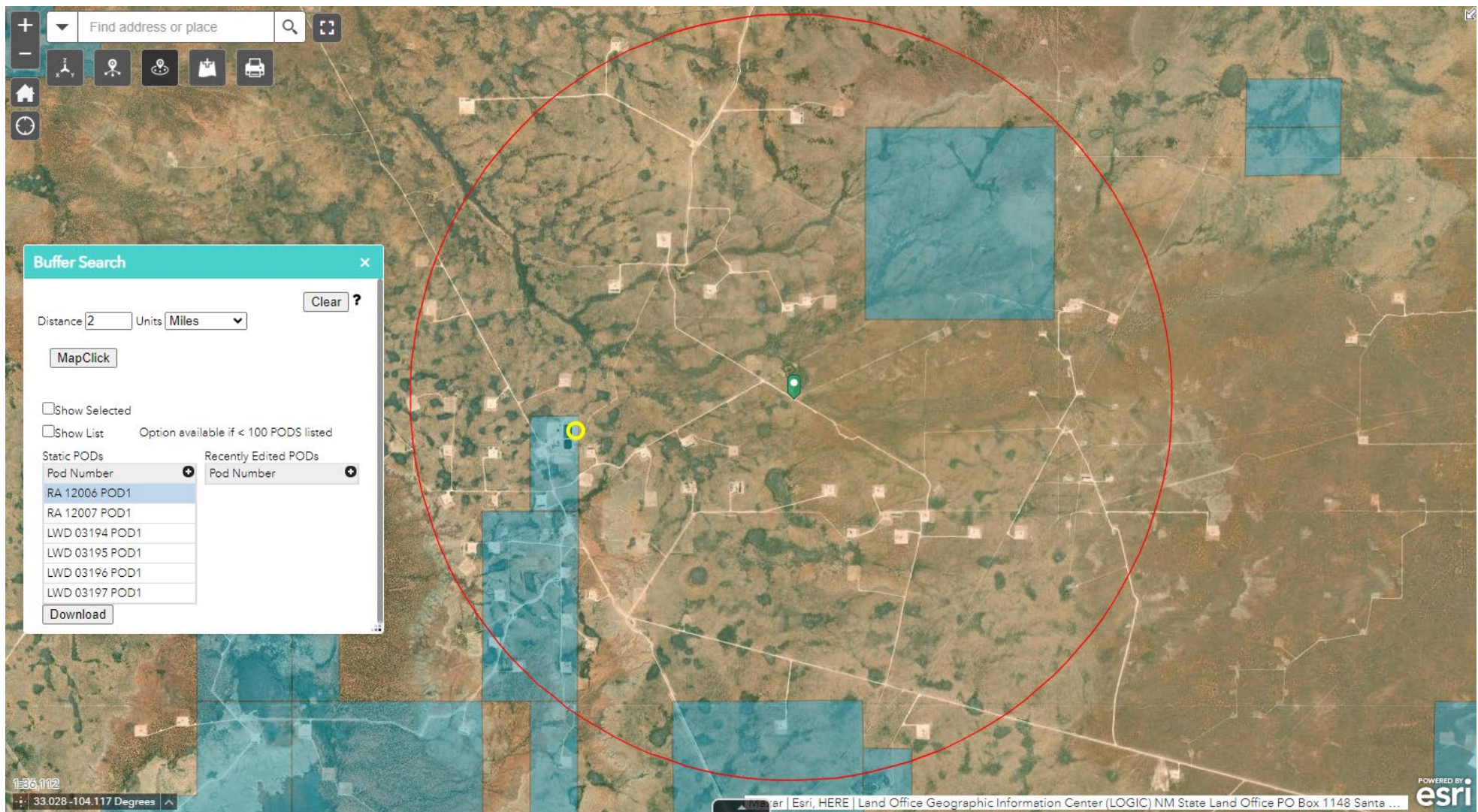





Figure 2 NMOSE POD Map Select Water Winkler GPS: 33.00274 N, -104.04860 W Chaves County	Legend  Winkler location  POD location	Drafted: TB Checked: HB 05/08/2024 
---	---	---



Figure 3
Delineation Sample Map
Select Water
Winkler
GPS: 33.00274 N, -104.04860 W
Chaves County

Legend
— Spill path

Drafted: TB
Checked: HB
05/08/2024



**Figure 5**

Excavation Map



Select Energy

Winkler

GPS: 33.00274, -104.0486

Chaves County

Legend:

-  Release Area
-  2.5' in Depth

Drafted: bw

Checked: dd

Date: 10/2/23



**Figure 4**

Excavation Sample Map

Select Water

Winkler

GPS: 33.00274 N, -104.04860 W

Chaves County

Legend

— Excavation path

■ Floor sample

◆ Sidewall sample

Drafted: TB

Checked: HB

05/08/2024



Soil Map—Chaves County, New Mexico, Southern Part
(Winkler Soil Map)

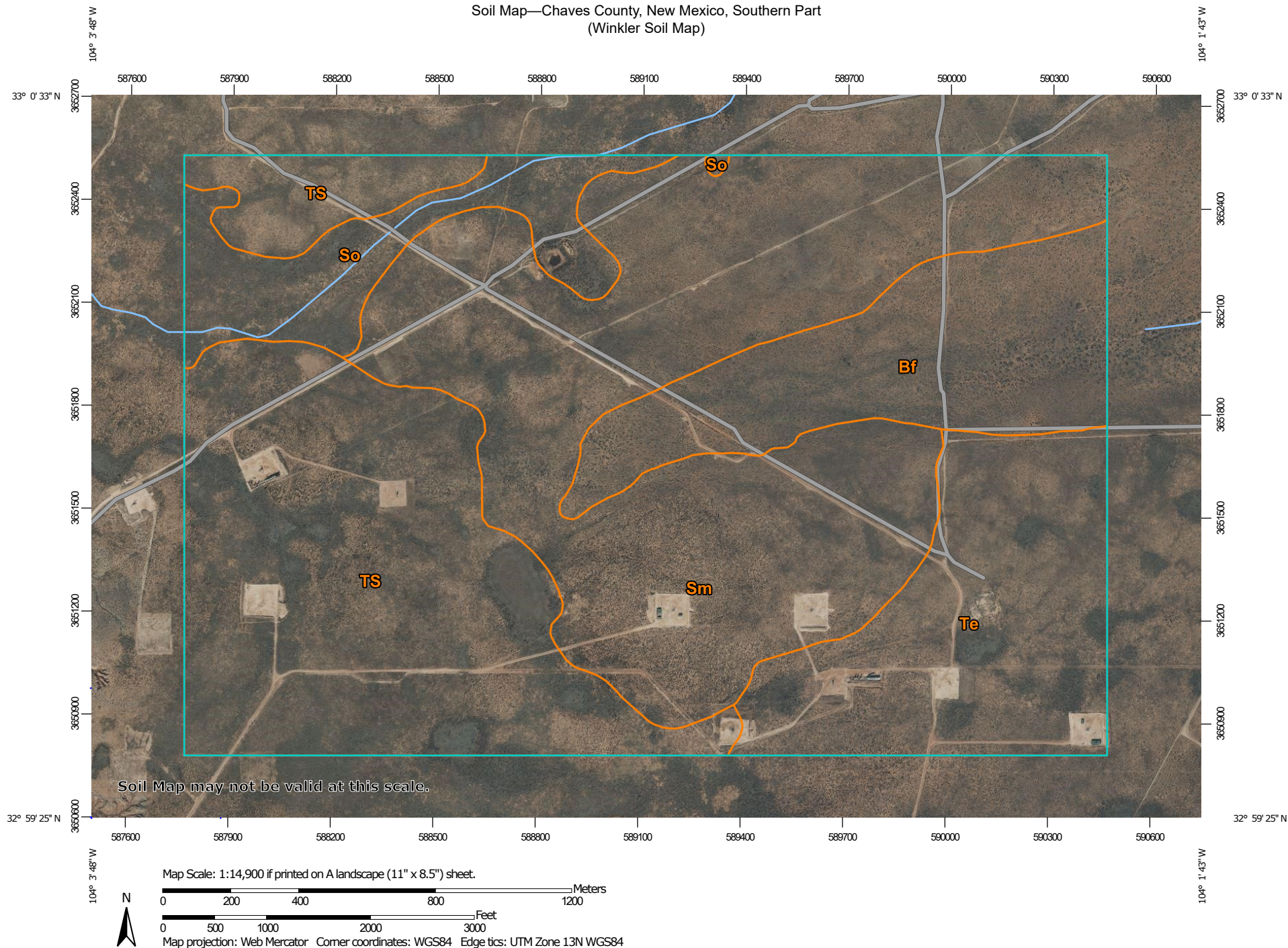

Natural Resources
Conservation Service

Web Soil Survey
National Cooperative Soil Survey

5/31/2024
Page 1 of 3

Soil Map—Chaves County, New Mexico, Southern Part
(Winkler Soil Map)

MAP LEGEND

Area of Interest (AOI)

 Area of Interest (AOI)

Soils

 Soil Map Unit Polygons

 Soil Map Unit Lines

 Soil Map Unit Points

Special Point Features



Blowout



Borrow Pit



Clay Spot



Closed Depression



Gravel Pit



Gravelly Spot



Landfill



Lava Flow



Marsh or swamp



Mine or Quarry



Miscellaneous Water



Perennial Water



Rock Outcrop



Saline Spot



Sandy Spot



Severely Eroded Spot



Sinkhole



Slide or Slip



Sodic Spot



Spoil Area



Stony Spot



Very Stony Spot



Wet Spot



Other



Special Line Features

Water Features



Streams and Canals

Transportation



Rails



Interstate Highways



US Routes



Major Roads



Local Roads

Background



Aerial Photography

MAP INFORMATION

The soil surveys that comprise your AOI were mapped at 1:24,000.

Warning: Soil Map may not be valid at this scale.

Enlargement of maps beyond the scale of mapping can cause misunderstanding of the detail of mapping and accuracy of soil line placement. The maps do not show the small areas of contrasting soils that could have been shown at a more detailed scale.

Please rely on the bar scale on each map sheet for map measurements.

Source of Map: Natural Resources Conservation Service

Web Soil Survey URL:

Coordinate System: Web Mercator (EPSG:3857)

Maps from the Web Soil Survey are based on the Web Mercator projection, which preserves direction and shape but distorts distance and area. A projection that preserves area, such as the Albers equal-area conic projection, should be used if more accurate calculations of distance or area are required.

This product is generated from the USDA-NRCS certified data as of the version date(s) listed below.

Soil Survey Area: Chaves County, New Mexico, Southern Part

Survey Area Data: Version 18, Sep 7, 2023

Soil map units are labeled (as space allows) for map scales 1:50,000 or larger.

Date(s) aerial images were photographed: Nov 12, 2022—Dec 2, 2022

The orthophoto or other base map on which the soil lines were compiled and digitized probably differs from the background imagery displayed on these maps. As a result, some minor shifting of map unit boundaries may be evident.

Map Unit Legend

Map Unit Symbol	Map Unit Name	Acres in AOI	Percent of AOI
Bf	Berino-Pintura complex	148.1	12.6%
Sm	Simona fine sandy loam	434.2	37.0%
So	Sotim fine sandy loam	80.8	6.9%
Te	Tencee gravelly sandy loam	170.0	14.5%
TS	Tencee-Sotim association	339.7	29.0%
Totals for Area of Interest		1,172.8	100.0%

Chaves County, New Mexico, Southern Part

Sm—Simona fine sandy loam

Map Unit Setting

National map unit symbol: 1w8b

Elevation: 3,300 to 4,500 feet

Mean annual precipitation: 10 to 14 inches

Mean annual air temperature: 59 to 65 degrees F

Frost-free period: 190 to 215 days

Farmland classification: Not prime farmland

Map Unit Composition

Simona and similar soils: 85 percent

Minor components: 15 percent

Estimates are based on observations, descriptions, and transects of the mapunit.

Description of Simona

Setting

Landform: Plains, alluvial fans

Landform position (three-dimensional): Rise

Down-slope shape: Convex, linear

Across-slope shape: Convex, linear

Parent material: Mixed alluvium and/or eolian deposits derived from sedimentary rock

Typical profile

H1 - 0 to 10 inches: fine sandy loam

H2 - 10 to 13 inches: fine sandy loam

H3 - 13 to 17 inches: cemented material

Properties and qualities

Slope: 0 to 5 percent

Depth to restrictive feature: 7 to 20 inches to petrocalcic

Drainage class: Well drained

Runoff class: Low

Capacity of the most limiting layer to transmit water (Ksat): Very low to moderately low (0.00 to 0.06 in/hr)

Depth to water table: More than 80 inches

Frequency of flooding: None

Frequency of ponding: None

Calcium carbonate, maximum content: 10 percent

Maximum salinity: Nonsaline to very slightly saline (0.0 to 2.0 mmhos/cm)

Sodium adsorption ratio, maximum: 2.0

Available water supply, 0 to 60 inches: Very low (about 1.7 inches)

Interpretive groups

Land capability classification (irrigated): 4s

Land capability classification (nonirrigated): 7e

Map Unit Description: Simona fine sandy loam---Chaves County, New Mexico, Southern Part

Winkler Soil Map

Hydrologic Soil Group: D
Ecological site: R070BD002NM - Shallow Sandy
Hydric soil rating: No

Minor Components

Tencee

Percent of map unit: 4 percent
Ecological site: R070BC025NM - Shallow
Hydric soil rating: No

Sotim

Percent of map unit: 4 percent
Ecological site: R070BD004NM - Sandy
Hydric soil rating: No

Berino

Percent of map unit: 4 percent
Ecological site: R070BD004NM - Sandy
Hydric soil rating: No

Pecos

Percent of map unit: 3 percent
Ecological site: R070BC033NM - Salty Bottomland
Hydric soil rating: No

Data Source Information

Soil Survey Area: Chaves County, New Mexico, Southern Part
Survey Area Data: Version 18, Sep 7, 2023





Tables



Table 1
Summary of Soil Sample Laboratory Analytical Results- Delineation

Select Water

Winkler

NMOCD Inc# nAPP2330724607

WINKLER- MACK ENERGY 11/2/2023						
SAMPLE ID	DATE	DEPTH	BTEX	DRO+GRO	TPH	CHLORIDE
HZ1	12/4/2023	0	0	0	0	0
		1	0	0	0	0
HZ2	12/4/2023	0	0	0	0	0
		1	0	0	0	0
HZ3	12/4/2023	0	0	0	0	12.9
		1	0	0	0	6.23
HZ4	12/4/2023	0	0	0	0	0
		1	0	0	0	0
HZ5	12/4/2023	0	0	0	0	0
		1	0	0	0	5.05
SP1	12/4/2023	0	0	0	0	17000
	12/11/2023	2	0	0	0	3600
	1/23/2024	2.5	0	0	0	411
SP2	12/4/2023	0	0	60.9	60.9	15000
	12/11/2023	2	0	0	0	223
SP3	12/4/2023	0	0	249	249	23300
	12/11/2023	1	0	0	0	10800
	1/23/2024	2.5	0	0	0	363
SP4	12/4/2023	0	0	118	118	29400
	12/11/2023	1	0	0	0	8450
	1/23/2024	2.5	0	0	0	25.1
SP5	12/4/2023	0	0	56	56	19800
	12/11/2023	2	0	0	0	4630
	1/23/2024	2.5	0	0	0	27.1
SP6	12/4/2023	0	0	56.3	56.3	6.99
	12/11/2023	1	0	0	0	3960
	1/23/2024	2.5	0	0	0	23.2
SP7	12/4/2023	0	0	0	0	582
	12/11/2023	2	0	0	0	3450
	1/23/2024	2.5	0	0	0	222



Table 2

Summary of Soil Sample Lab Analytical Results- Confirmation

Select Water

Winkler

NMOCD Inc# nAPP2330724607

WINKLER- MACK ENERGY 11/2/2023						
SAMPLE ID	DATE	DEPTH	BTEX	DRO+GRO	TPH	CHLORIDE
C1	3/1/2024	2.5	0	0	0	352
C2	3/1/2024	2.5	0	0	0	137
C3	3/1/2024	2.5	0	0	0	78.7
C4	3/1/2024	2.5	0	0	0	240
C5	3/1/2024	2.5	0	0	0	116
C6	3/29/2024	2.5	0	0	0	210
C7	3/29/2024	2.5	0	0	0	186
C8	3/29/2024	2.5	0	0	0	339
C9	3/29/2024	2.5	0	0	0	785
	4/10/2024	5	0	0	0	132
C10	3/29/2024	2.5	0	0	0	381
C11	3/29/2024	2.5	0	0	0	67.7
C12	3/29/2024	2.5	0	0	0	63.1
C13	3/29/2024	2.5	0	0	0	28.5
C14	3/29/2024	2.5	0	0	0	160
C15	3/29/2024	2.5	0	0	0	75.5
C16	3/29/2024	2.5	0	0	0	249
C17	3/29/2024	3.5	0	0	0	33.2
C18	3/29/2024	3.5	0	0	0	362
C19	3/29/2024	2.5	0	0	0	515
C20	3/29/2024	2.5	0	0	0	207
C21	3/29/2024	2.5	0	0	0	219
C22	3/29/2024	2.5	0	0	0	118
C23	3/29/2024	2.5	0	0	0	138
C24	3/29/2024	2.5	0	0	0	414
C25	3/29/2024	2.5	0	0	0	185
C26	3/29/2024	2.5	0	0	0	135
C27	3/29/2024	2.5	0	0	0	90.4
C28	3/29/2024	2.5	0	0	0	77.8
SW1	3/1/2024	2.5	0	0	0	164
SW2	3/1/2024	2.5	0	0	0	0
SW3	3/1/2024	2.5	0	0	0	498
SW4	3/29/2024	2.5	0	0	0	889
	4/10/2024	2.5	0	0	0	335
SW5	3/29/2024	2.5	0	0	0	372
SW6	3/29/2024	2.5	0	0	0	36.2
SW7	3/29/2024	2.5	0	0	0	38.9
SW8	3/29/2024	2.5	0	0	0	110
SW9	3/29/2024	2.5	0	0	0	108
SW10	3/29/2024	2.5	0	0	0	40.5
SW11	3/29/2024	2.5	0	0	0	758
	4/10/2024	2.5	0	0	0	104
SW12	3/29/2024	2.5	0	0	0	1860
	4/10/2024	2.5	0	0	0	0
SW13	3/29/2024	2.5	0	0	0	79
SW14	3/29/2024	2.5	0	0	0	0
SW15	3/29/2024	2.5	0	0	0	324
SW16	3/29/2024	2.5	0	0	0	665
	4/10/2024	2.5	0	0	0	196



Attachment I
KARST and Wetland Maps

USA Karst

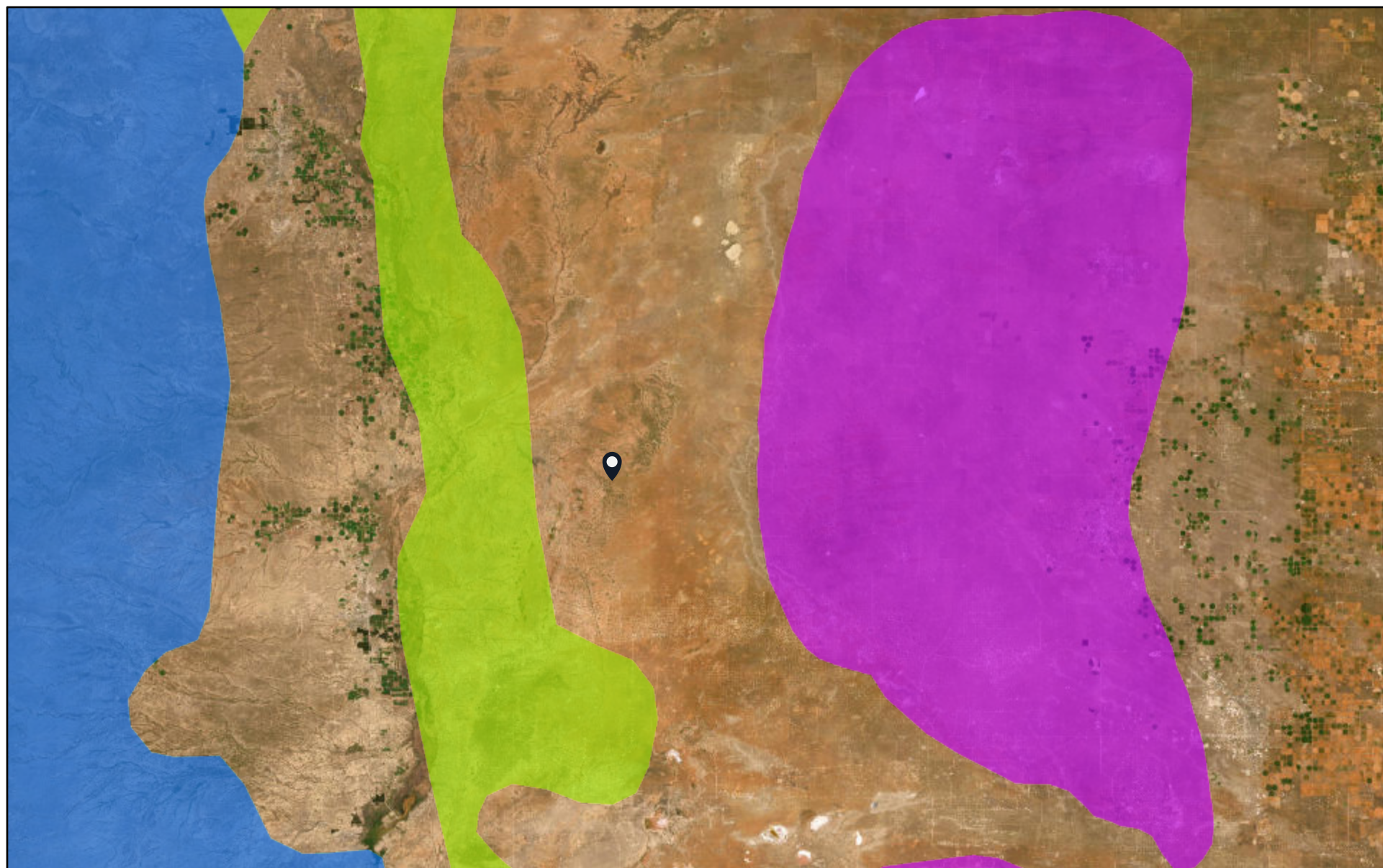

5/8/2024

Karst Type

- Carbonate
- Erosional
- Gypsum



Volcanic

World Imagery

Low Resolution 15m Imagery

High Resolution 60cm Imagery

High Resolution 30cm Imagery

Citations

150m Resolution Metadata

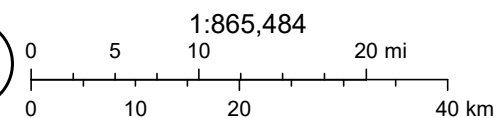

U.S. Geological Survey Open-File Report 2004-1352, Caves and Karst in the U.S. National Park Service, AGI Karst Map of the US., Earthstar Geographics







Winkler



May 8, 2024

Wetlands

-  Estuarine and Marine Deepwater
-  Estuarine and Marine Wetland

-  Freshwater Emergent Wetland
-  Freshwater Forested/Shrub Wetland
-  Freshwater Pond

-  Lake
-  Other
-  Riverine

This map is for general reference only. The US Fish and Wildlife Service is not responsible for the accuracy or currentness of the base data shown on this map. All wetlands related data should be used in accordance with the layer metadata found on the Wetlands Mapper web site.



Attachment II
NMOCD and BLM Correspondence

From: OCDOnline@state.nm.us
To: [Timsan Bricker](#)
Subject: The Oil Conservation Division (OCD) has accepted the application, Application ID: 282361
Date: Friday, November 3, 2023 6:50:44 AM

External Email: Use caution with links & attachments. The sender of this email is emnrd.ocdonline@emnrd.nm.gov

To whom it may concern (c/o Timsan Bricker for SELECT ENERGY SERVICES, LLC),

The OCD has accepted the submitted *Notification of a release* (NOR), for incident ID (n#) nAPP2330724607,
with the following conditions:

- **When submitting future reports regarding this release, please submit the calculations used or specific justification for the volumes reported on the initial C-141.**

Please reference nAPP2330724607, on all subsequent C-141 submissions and communications regarding the remediation of this release.

NOTE: As of December 2019, NMOCD has discontinued the use of the “RP” number.

If you have any questions regarding this application, or don't know why you have received this email, please contact us.

ocd.enviro@state.nm.us

New Mexico Energy, Minerals and Natural Resources Department
1220 South St. Francis Drive
Santa Fe, NM 87505

From: [Flores, Rick R](#)
To: [Timsan Bricker](#)
Subject: Re: [EXTERNAL] ROSWELL FO CONTACTS
Date: Monday, November 13, 2023 7:45:22 AM
Attachments: [image001.png](#)
[Outlook-qsertr0.png](#)
[Outlook-dvecxxbr.png](#)

External Email: Use caution with links & attachments. The sender of this email is rflores@blm.gov

Great, thank you so much!

Ricky Flores

Natural Resource Specialist
U.S. Dept. of the Interior
Bureau of Land Management
Roswell Field Office
2909 W. 2nd St.
Roswell, NM 88201
575-627-0339

From: Timsan Bricker <TBricker@selectwater.com>
Sent: Thursday, November 9, 2023 3:20 PM
To: Flores, Rick R <rflores@blm.gov>
Subject: Re: [EXTERNAL] ROSWELL FO CONTACTS

Ricky,
Mack Energy did permit the ROW and the number is NM144297. I will update you when I have one!
Thank you!

TIMSAN BRICKER

Environmental Coordinator

1502 E Greene St | Carlsbad, NM 88220
M: 575-200-7551
tbricker@selectwater.com

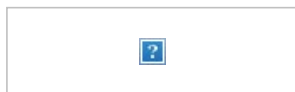

From: Timsan Bricker <TBricker@selectwater.com>
Sent: Wednesday, November 8, 2023 8:41:04 AM
To: rflores@blm.gov <rflores@blm.gov>
Subject: Re: [EXTERNAL] ROSWELL FO CONTACTS

Good morning, Rick!

My name is Timsan Bricker and I am the environmental coordinator for Select Water Solutions LLC. If you see below, I had reached out to Ms. Crisha on Friday in regards to a produced water spill that occurred Thursday 11/2 on Roswell FO land. I did call the office there in Roswell and I was directed to a Kevin, but I was only able to leave a message. The spill was caused by one of our own employees backing his pickup into the layflat line and splitting it. It was approximately 42 BBL and it was on the lease road and nearby ROW on either side. I have attached the spill path .kmz, pictures, and initial C-141. The spill was reported to NMOCD on Thursday.

I apologize for the delay in reporting to Roswell FO, but I did not have a contact. Please let me know if you have questions or

concerns.

TIMSAN BRICKER
Environmental Coordinator
1502 E Greene St | Carlsbad, NM 88220
M: 575-200-7551
tbricker@selectwater.com



From: Morgan, Crisha A <camorgan@blm.gov>
Sent: Monday, November 6, 2023 5:35 PM
To: Timsan Bricker <TBricker@selectwater.com>
Subject: Re: [EXTERNAL] ROSWELL FO CONTACTS

External Email: Use caution with links & attachments. The sender of this email is **camorgan@blm.gov**

Bureau of Land Management



Rick Flores 575-627-0339
rflores@blm.gov

Let me know if you need anything else.

Thank you,

Crisha A. Morgan | Certified - Environmental Protection Specialist | Program Officer | COR | Spills Coordinator | Orphaned & Idled Well POC Lead
Bureau of Land Management | Carlsbad Field Office
620 E. Greene Street Carlsbad, NM 88220
Cell 575-200-8648 | Office 575-234-5987 | camorgan@blm.gov



WARNING: This document is FOR OFFICIAL USE ONLY (FOUO). It contains information that may be exempt from public release under the Freedom of Information Act (5.U.S.C. 552). It is to be controlled, stored, handled, transmitted, distributed, and disposed of in accordance with Department of Interior (DOI) policy relating to FOUO information and is not to be released to the public or other personnel who do not have need-to-know without prior approval of an authorized DOI official. **FOR OFFICIAL USE ONLY**

From: Timsan Bricker <TBricker@selectwater.com>
Sent: Friday, November 3, 2023 6:51 AM
To: Morgan, Crisha A <camorgan@blm.gov>
Subject: [EXTERNAL] ROSWELL FO CONTACTS

This email has been received from outside of DOI - Use caution before clicking on links, opening attachments, or responding.

Good morning, Crisha!

Happy Friday!

I am just emailing to see if you could put me in contact with the proper person/email to report spills to at the Roswell FO. We had a spill in Chaves county yesterday and I'm not sure who to contact.

TIA!

TIMSAN BRICKER

Environmental Coordinator

1502 E Greene St | Carlsbad, NM 88220

M: 575-200-7551

tbricker@selectwater.com



From: [Flores, Rick R](#)
To: [Timsan Bricker](#)
Subject: Re: [EXTERNAL] ROSWELL FO CONTACTS
Date: Wednesday, March 6, 2024 9:06:43 AM
Attachments: [image001.png](#)
[image002.png](#)
[image003.png](#)
[Winkler Frac Layflat Spill ROW.pdf](#)

External Email: Use caution with links & attachments. The sender of this email is rflores@blm.gov

Hello Timsan,

Here is the approved sundry notice for your records.

If you could please let me know when dirt work starts.

Thanks,

Ricky Flores

Natural Resource Specialist
U.S. Dept. of the Interior
Bureau of Land Management
Roswell Field Office
2909 W. 2nd St.
Roswell, NM 88201
575-627-0339

From: Timsan Bricker <TBricker@selectwater.com>
Sent: Tuesday, March 5, 2024 8:08 AM
To: Flores, Rick R <rflores@blm.gov>
Subject: Re: [EXTERNAL] ROSWELL FO CONTACTS

And now I can't find it. I guess it maybe failed to send or something. Here is the updated form.

TIMSAN BRICKER

Environmental Coordinator

1502 E Greene St | Carlsbad, NM 88220
M: 575-200-7551
tbricker@selectwater.com



From: Flores, Rick R <rflores@blm.gov>
Sent: Tuesday, March 5, 2024 7:51:07 AM
To: Timsan Bricker <TBricker@selectwater.com>
Subject: Re: [EXTERNAL] ROSWELL FO CONTACTS

External Email: Use caution with links & attachments. The sender of this email is rflores@blm.gov

Hello Timsan,

Did you happen to get the sundry submitted?

Ricky Flores

Natural Resource Specialist
U.S. Dept. of the Interior
Bureau of Land Management
Roswell Field Office
2909 W. 2nd St.
Roswell, NM 88201
575-627-0339

From: Timsan Bricker <TBricker@selectwater.com>
Sent: Monday, February 26, 2024 11:18 AM
To: Flores, Rick R <rflores@blm.gov>
Subject: Re: [EXTERNAL] ROSWELL FO CONTACTS

Oh duh let me get that for you.

TIMSAN BRICKER

Environmental Coordinator

1502 E Greene St | Carlsbad, NM 88220
M: 575-200-7551
tbricker@selectwater.com



From: Flores, Rick R <rflores@blm.gov>
Sent: Monday, February 26, 2024 10:42:31 AM
To: Timsan Bricker <TBricker@selectwater.com>
Subject: Re: [EXTERNAL] ROSWELL FO CONTACTS

External Email: Use caution with links & attachments. The sender of this email is **rflores@blm.gov**

It would just be the ROW the frac line was under.

Ricky Flores

Natural Resource Specialist
U.S. Dept. of the Interior
Bureau of Land Management
Roswell Field Office
2909 W. 2nd St.
Roswell, NM 88201
575-627-0339

From: Timsan Bricker <TBricker@selectwater.com>
Sent: Monday, February 26, 2024 10:30 AM
To: Flores, Rick R <rflores@blm.gov>
Subject: Re: [EXTERNAL] ROSWELL FO CONTACTS

Good morning!

For the ROW, you would like a permit number, yes? I'm not sure whose road this is, but I believe I can get my

landman to find out for us. The frac was Mack Energy's Winkler frac. I can get more in depth info if needed. Give me a bit and I'll update the form.
Thank you!

TIMSAN BRICKER**Environmental Coordinator**

1502 E Greene St | Carlsbad, NM 88220

M: 575-200-7551

tbricker@selectwater.com

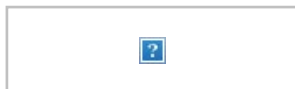

From: Flores, Rick R <rflores@blm.gov>

Sent: Monday, February 26, 2024 10:16:02 AM

To: Timsan Bricker <TBricker@selectwater.com>

Subject: Re: [EXTERNAL] ROSWELL FO CONTACTS

External Email: Use caution with links & attachments. The sender of this email is **rflores@blm.gov**

Hello,

I would like to see the ROW in the sundry notice. Also, if you could mention which well the frac line was going to. This could all be put in section 13 of the sundry notice.

Bureau of Land Management

Roswell Field Office

2909 W. 2nd St.

Roswell, NM 88201

575-627-0339

From: Timsan Bricker <TBricker@selectwater.com>

Sent: Friday, February 23, 2024 3:09 PM

To: Flores, Rick R <rflores@blm.gov>

Subject: RE: [EXTERNAL] ROSWELL FO CONTACTS

Never mind, I got one online! Look over this and see if it's good to go. We're not tied to a well or API number as we're out on a lease road. Let me know if I need to make any changes.

Thank you!

TIMSAN BRICKER**Environmental Coordinator**

1502 E Greene St | Carlsbad, NM 88220

M: 575-200-7551

tbricker@selectwater.com



From: Timsan Bricker

Sent: Friday, February 23, 2024 2:53 PM

To: 'Flores, Rick R' <rflores@blm.gov>

Subject: RE: [EXTERNAL] ROSWELL FO CONTACTS

Hi, sorry for the delay in answering. This does not work for me. Do you have a pdf attachment?

TIMSAN BRICKER**Environmental Coordinator**

1502 E Greene St | Carlsbad, NM 88220

M: 575-200-7551

tbricker@selectwater.com



From: Flores, Rick R <rflores@blm.gov>

Sent: Thursday, February 8, 2024 1:13 PM

To: Timsan Bricker <TBricker@selectwater.com>

Subject: Re: [EXTERNAL] ROSWELL FO CONTACTS

External Email: Use caution with links & attachments. The sender of this email is rflores@blm.gov

https://www.signnow.com/jsfiller-desk10/?flat_pdf_quality=low&mode=cors&requestHash=a85d2dfca6cb0f30690b88d56d2c7ac8e2996f61ec369980cacddce3f950f991&lang=en&projectId=1445142319&loader=tips&MEDIUM_PDFJS=true&PAGE_REARRANGE_V2_MVP=true&richTextFormatting=true&isPageRearrangeV2MVP=true&jsf-page-rearrange-v2=true&LATEST_PDFJS=true&jsf-document-scroll-zoom=true&jsf-redesign-full=true&act-notary-pro-integration=false&jsf-dss-v2=false&routeId=c79a9ea1564648fe38d70ca4920a6123#a830251adf75422e8084c0148dfd4eeb

Let me know if this works.

Ricky Flores

Natural Resource Specialist
U.S. Dept. of the Interior
Bureau of Land Management
Roswell Field Office
2909 W. 2nd St.
Roswell, NM 88201
575-627-0339

From: Timsan Bricker <TBricker@selectwater.com>

Sent: Thursday, February 8, 2024 1:08 PM

To: Flores, Rick R <rflores@blm.gov>

Subject: Re: [EXTERNAL] ROSWELL FO CONTACTS

Will do, I'll try to get all that to you today. Would you happen to have a blank form for the Sundry notice? I think the one I have is outdated. Thank you!

TIMSAN BRICKER**Environmental Coordinator**

1502 E Greene St | Carlsbad, NM 88220

M: 575-200-7551

tbricker@selectwater.com

From: Flores, Rick R <rflores@blm.gov>

Sent: Thursday, February 8, 2024 1:04:37 PM
To: Timsan Bricker <TBricker@selectwater.com>
Subject: Re: [EXTERNAL] ROSWELL FO CONTACTS

External Email: Use caution with links & attachments. The sender of this email is rflores@blm.gov

Timsan,

Yes, could you please include the maps and lab data.

Also, for the sundry notice please submit the work plan and map with the sundry notice. If you have questions about filling it out or have concerns please give me a phone call.

Thanks,

Ricky Flores

Natural Resource Specialist
U.S. Dept. of the Interior
Bureau of Land Management
Roswell Field Office
2909 W. 2nd St.
Roswell, NM 88201
575-627-0339

From: Timsan Bricker <TBricker@selectwater.com>
Sent: Thursday, February 8, 2024 9:21 AM
To: Flores, Rick R <rflores@blm.gov>
Subject: RE: [EXTERNAL] ROSWELL FO CONTACTS

Hi Ricky!

Sorry for such a delay in getting back to you on this. We had some issues with the lab and then the holidays and then several spills back to back.

I wanted to update you and let you know that we have received an excavation plan for the Winkler spill and it should be cleaning up right around 2.5 ft and we will be removing approx. 650 cu yds. We will be taking it down to 3 to make sure and of course sampling as we go. Would you like to see the maps and lab data? I am currently waiting for bids from a few more contractors but we should be ready to start excavation very soon, like within the next week or two (hopefully). I am not sure how you would like me to submit Sundry Notice or anything, but please let me know.

Please let me know if you have any questions or concerns.

Thanks!

TIMSAN BRICKER
Environmental Coordinator
1502 E Greene St | Carlsbad, NM 88220
M: 575-200-7551
tbricker@selectwater.com



From: Flores, Rick R <rflores@blm.gov>
Sent: Monday, November 13, 2023 7:45 AM
To: Timsan Bricker <TBricker@selectwater.com>
Subject: Re: [EXTERNAL] ROSWELL FO CONTACTS

External Email: Use caution with links & attachments. The sender of this email is rflores@blm.gov

Great, thank you so much!

Ricky Flores

Natural Resource Specialist
U.S. Dept. of the Interior
Bureau of Land Management
Roswell Field Office
2909 W. 2nd St.
Roswell, NM 88201
575-627-0339

From: Timsan Bricker <TBricker@selectwater.com>
Sent: Thursday, November 9, 2023 3:20 PM
To: Flores, Rick R <rflores@blm.gov>
Subject: Re: [EXTERNAL] ROSWELL FO CONTACTS

Ricky,
Mack Energy did permit the ROW and the number is NM144297. I will update you when I have one!
Thank you!

TIMSAN BRICKER
Environmental Coordinator
1502 E Greene St | Carlsbad, NM 88220
M: 575-200-7551
tbricker@selectwater.com

From: Timsan Bricker <TBricker@selectwater.com>
Sent: Wednesday, November 8, 2023 8:41:04 AM
To: rflores@blm.gov <rflores@blm.gov>
Subject: Re: [EXTERNAL] ROSWELL FO CONTACTS

Good morning, Rick!
My name is Timsan Bricker and I am the environmental coordinator for Select Water Solutions LLC. If you see below, I had reached out to Ms. Crisha on Friday in regards to a produced water spill that occurred Thursday 11/2 on Roswell FO land. I did call the office there in Roswell and I was directed to a Kevin, but I was only able to leave a message. The spill was caused by one of our own employees backing his pickup into the layflat line and splitting it. It was approximately 42 BBL and it was on the lease road and nearby ROW on either side. I have attached the spill path .kmz, pictures, and initial C-141. The spill was reported to NMOCD on Thursday.

I apologize for the delay in reporting to Roswell FO, but I did not have a contact. Please let me know if you have questions or concerns.

TIMSAN BRICKER
Environmental Coordinator
1502 E Greene St | Carlsbad, NM 88220
M: 575-200-7551
tbricker@selectwater.com

From: Morgan, Crisha A <camorgan@blm.gov>
Sent: Monday, November 6, 2023 5:35 PM
To: Timsan Bricker <TBricker@selectwater.com>

Subject: Re: [EXTERNAL] ROSWELL FO CONTACTS

External Email: Use caution with links & attachments. The sender of this email is camorgan@blm.gov

Bureau of Land Management



Rick Flores 575-627-0339

rflores@blm.gov

Let me know if you need anything else.

Thank you,

Crisha A. Morgan | Certified - Environmental Protection Specialist | Program Officer | COR | Spills Coordinator | Orphaned & Idled Well POC Lead

Bureau of Land Management | Carlsbad Field Office

620 E. Greene Street Carlsbad, NM 88220

Cell 575-200-8648 | Office 575-234-5987 | camorgan@blm.gov



WARNING: This document is FOR OFFICIAL USE ONLY (FOUO). It contains information that may be exempt from public release under the Freedom of Information Act (5.U.S.C. 552). It is to be controlled, stored, handled, transmitted, distributed, and disposed of in accordance with Department of Interior (DOI) policy relating to FOUO information and is not to be released to the public or other personnel who do not have need-to-know without prior approval of an authorized DOI official. FOR OFFICIAL USE ONLY

From: Timsan Bricker <TBricker@selectwater.com>

Sent: Friday, November 3, 2023 6:51 AM

To: Morgan, Crisha A <camorgan@blm.gov>

Subject: [EXTERNAL] ROSWELL FO CONTACTS

This email has been received from outside of DOI - Use caution before clicking on links, opening attachments, or responding.

Good morning, Crisha!

Happy Friday!

I am just emailing to see if you could put me in contact with the proper person/email to report spills to at the Roswell FO. We had a spill in Chaves county yesterday and I'm not sure who to contact.

TIA!

TIMSAN BRICKER

Environmental Coordinator

1502 E Greene St | Carlsbad, NM 88220

M: 575-200-7551

tbricker@selectwater.com



UNITED STATES
DEPARTMENT OF THE INTERIOR
BUREAU OF LAND MANAGEMENT

FORM APPROVED OMB
No. 1004-0137 Expires:
December 31, 2024

SUNDRY NOTICES AND REPORTS ON WELLS
**Do not use this form for proposals to drill or to re-enter an
abandoned well. Use Form 3160-3 (APD) for such proposals.**

5. Lease Serial No.

6. If Indian, Allottee or Tribe Name

SUBMIT IN TRIPLICATE - Other instructions on page 2

1. Type of Well

☐ Oil Well ☐ Gas Well ☒ Other

2. Name of Operator

Select Water Solutions LLC (Select Energy Services LLC)

3a. Address 1502 E Greene St
Carlsbad NM 88220

3b. Phone No. (include area code)
(575) 200-7551

4. Location of Well (Footage, Sec., T., R., M., or Survey Description)
33° 0'9.86"N, 104° 2'54.95"W SW4NE4 Sec 20 T15SR29E

7. If Unit of CA Agreement, Name and/or No.

8. Well Name and No.

9. API Well No.

10. Field and Pool or Exploratory Area

11. Country or Parish, State
Chaves, NM

12. CHECK THE APPROPRIATE BOX(ES) TO INDICATE NATURE OF NOTICE, REPORT OR OTHER DATA

TYPE OF SUBMISSION	TYPE OF ACTION			
<input checked="" type="checkbox"/> Notice of Intent	<input type="checkbox"/> Acidize	<input type="checkbox"/> Deepen	<input type="checkbox"/> Production (Start/Resume)	<input type="checkbox"/> Water Shut-Off
<input type="checkbox"/> Subsequent Report	<input type="checkbox"/> Alter Casing	<input type="checkbox"/> Hydraulic Fracturing	<input checked="" type="checkbox"/> Reclamation	<input type="checkbox"/> Well Integrity
<input type="checkbox"/> Final Abandonment Notice	<input type="checkbox"/> Casing Repair	<input type="checkbox"/> New Construction	<input type="checkbox"/> Recomplete	<input type="checkbox"/> Other
	<input type="checkbox"/> Change Plans	<input type="checkbox"/> Plug and Abandon	<input type="checkbox"/> Temporarily Abandon	
	<input type="checkbox"/> Convert to Injection	<input type="checkbox"/> Plug Back	<input type="checkbox"/> Water Disposal	

13. Describe Proposed or Completed Operation: Clearly state all pertinent details, including estimated starting date of any proposed work and approximate duration thereof. If the proposal is to deepen directionally or recompleat horizontally, give subsurface locations and measured and true vertical depths of all pertinent markers and zones. Attach the Bond under which the work will be performed or provide the Bond No. on file with BLM/BIA. Required subsequent reports must be filed within 30 days following completion of the involved operations. If the operation results in a multiple completion or recompleat in a new interval, a Form 3160-4 must be filed once testing has been completed. Final Abandonment Notices must be filed only after all requirements, including reclamation, have been completed and the operator has determined that the site is ready for final inspection.)

This Sundry Notice is pertaining to the Winkler Frac layflat line that Select Water used to transfer water for Mack Energy, ROW permit # NM144297 under Mack Energy.

Select Water Solutions LLC plans to remediate approximately 638 cubic yards of produced water-contaminated soils on existing ROW and nearby pasture. All pipelines will be flagged/spotted with hydrovac and representatives on site if necessary before excavation begins.

Select will then take contaminated materials to Gandy Marley Landfill and backfill accordingly with material purchased from Gandy Marley Landfill. All soil contaminant concentration levels will be excavated to under 600mg/kg Chloride, 100 mg/kg TPH, 50 mg/kg BTEX, and 10 mg/kg Benzene according to NMOCD Statute 19.015.0029.

Soil will be sampled according to NMOCD standards and tested at an approved third party laboratory.

Remediation will be reclaimed according to NMOCD standards and contoured to match previous state. All disturbed areas will be reseeded with BLM approved seed mix.

BLM will be provided with subsequent lab data, and C-141 closure and reclamation reports.

14. I hereby certify that the foregoing is true and correct. Name (Printed/Typed)

Timsan Bricker

Environmental Coordinator
Title

Signature

Date

02/23/2024

THE SPACE FOR FEDERAL OR STATE OFFICE USE

Approved by

Ricky Flores

Title

NRS

Date

03/06/24

Conditions of approval, if any, are attached. Approval of this notice does not warrant or certify that the applicant holds legal or equitable title to those rights in the subject lease which would entitle the applicant to conduct operations thereon.

Office

BLM - RFO

Title 18 U.S.C Section 1001 and Title 43 U.S.C Section 1212, make it a crime for any person knowingly and willfully to make to any department or agency of the United States any false, fictitious or fraudulent statements or representations as to any matter within its jurisdiction.

Instructions on page 2)

From: OCDOnline@state.nm.us
To: [Timsan Bricker](#)
Subject: The Oil Conservation Division (OCD) has accepted the application, Application ID: 317646
Date: Monday, February 26, 2024 2:26:02 PM

External Email: Use caution with links & attachments. The sender of this email is emnrd.ocdonline@emnrd.nm.gov

To whom it may concern (c/o Timsan Bricker for SELECT ENERGY SERVICES, LLC),

The OCD has received the submitted *Notification for (Final) Sampling of a Release* (C-141N), for incident ID (n#) nAPP2330724607.

The sampling event is expected to take place:

When: 03/01/2024 @ 08:00

Where: A-20-15S-29E 0 FNL 0 FEL (33.002739,-104.048597)

Additional Information: TIMSAN BRICKER 575-200-7551

Additional Instructions: (33.0028470, -104.0487765)

An OCD representative may be available onsite at the date and time reported. In the absence or presence of an OCD representative, sampling pursuant to 19.15.29.12.D NMAC is required. Sampling must be performed following an approved sampling plan or pursuant to 19.15.29.12.D.(1).(c) NMAC. Should there be a change in the scheduled date and time of the sampling event, then another notification should be resubmitted through OCD permitting as soon as possible.

- **Failure to notify the OCD of sampling events including any changes in date/time per the requirements of 19.15.29.12.D.(1).(a) NMAC, may result in the remediation closure samples not being accepted.**

If you have any questions regarding this application, or don't know why you have received this email, please contact us.

New Mexico Energy, Minerals and Natural Resources Department
1220 South St. Francis Drive
Santa Fe, NM 87505

From: OCDOnline@state.nm.us
To: [Timsan Bricker](#)
Subject: The Oil Conservation Division (OCD) has accepted the application, Application ID: 327287
Date: Wednesday, March 27, 2024 11:33:40 AM

External Email: Use caution with links & attachments. The sender of this email is emnrd.ocdonline@emnrd.nm.gov

To whom it may concern (c/o Timsan Bricker for SELECT ENERGY SERVICES, LLC),

The OCD has received the submitted *Notification for (Final) Sampling of a Release* (C-141N), for incident ID (n#) nAPP2330724607.

The sampling event is expected to take place:

When: 03/29/2024 @ 11:40

Where: A-20-15S-29E 0 FNL 0 FEL (33.002739,-104.048597)

Additional Information: Timsan Bricker 575-200-7551

Additional Instructions: 33° 0'9.86"N
104° 2'54.95"W

An OCD representative may be available onsite at the date and time reported. In the absence or presence of an OCD representative, sampling pursuant to 19.15.29.12.D NMAC is required. Sampling must be performed following an approved sampling plan or pursuant to 19.15.29.12.D.(1).(c) NMAC. Should there be a change in the scheduled date and time of the sampling event, then another notification should be resubmitted through OCD permitting as soon as possible.

- **Failure to notify the OCD of sampling events including any changes in date/time per the requirements of 19.15.29.12.D.(1).(a) NMAC, may result in the remediation closure samples not being accepted.**

If you have any questions regarding this application, or don't know why you have received this email, please contact us.

New Mexico Energy, Minerals and Natural Resources Department
1220 South St. Francis Drive
Santa Fe, NM 87505

From: OCDOnline@state.nm.us
To: [Timsan Bricker](#)
Subject: The Oil Conservation Division (OCD) has accepted the application, Application ID: 330698
Date: Friday, April 5, 2024 4:09:59 PM

External Email: Use caution with links & attachments. The sender of this email is emnrd.ocdonline@emnrd.nm.gov

To whom it may concern (c/o Timsan Bricker for SELECT ENERGY SERVICES, LLC),

The OCD has received the submitted *Notification for (Final) Sampling of a Release* (C-141N), for incident ID (n#) nAPP2330724607.

The sampling event is expected to take place:

When: 04/10/2024 @ 08:00

Where: A-20-15S-29E 0 FNL 0 FEL (33.002739,-104.048597)

Additional Information: Timsan Bricker 575-200-7551

Additional Instructions: One floor sample, 4 sidewall samples

An OCD representative may be available onsite at the date and time reported. In the absence or presence of an OCD representative, sampling pursuant to 19.15.29.12.D NMAC is required. Sampling must be performed following an approved sampling plan or pursuant to 19.15.29.12.D.(1).(c) NMAC. Should there be a change in the scheduled date and time of the sampling event, then another notification should be resubmitted through OCD permitting as soon as possible.

- **Failure to notify the OCD of sampling events including any changes in date/time per the requirements of 19.15.29.12.D.(1).(a) NMAC, may result in the remediation closure samples not being accepted.**

If you have any questions regarding this application, or don't know why you have received this email, please contact us.

New Mexico Energy, Minerals and Natural Resources Department
1220 South St. Francis Drive
Santa Fe, NM 87505



Attachment III
Site Photographs

























Attachment IV

Field Data

WINKLER FIELD DATA			
DATE	SAMPLE ID	DEPTH	CHLORIDE
NORTH SIDE			
2/23/2024	S1	2.5	321
2/23/2024	S2	2.5	459
2/23/2024	S3	2.5	297
2/23/2024	SW1	2.5	190
2/23/2024	SW2	2.5	257
2/23/2024	SW3	2.5	112
2/26/2024	SW4	2.5	180
SOUTH SIDE/WEST FINGER			
WSW1	2/23/2024	2.5	165
WSW2	2/23/2024	2.5	112
WSW3	2/23/2024	2.5	120
WSW4	2/26/2024	2.5	67
END SW	2/26/2024	2.5	206
S1	3/1/2024	3.5	295
S2	3/1/2024	3.5	295
S3	2/26/2024	2.5	240
S4	2/26/2024	2.5	300
ESW	3/1/2024	2.5	99
SOUTH SIDE/MID FINGER			
S1	2/26/2024	2.5	207
S2	3/1/2024	2.5	233
S3	3/1/2024	2.5	313
WSW1	3/1/2024	2.5	275
WSW2	3/1/2024	2.5	43
ENDSW	3/1/2024	2.5	111
ESW1	3/1/2024	2.5	66
ESSW2	3/1/2024	2.5	59
SOUTHSIDE/EAST FINGER			
ENDSW	3/1/2024	2.5	47
WSW	3/1/2024	2.5	350
ESW1	3/1/2024	2.5	53
ESW2	3/1/2024	2.5	92
ESW3	3/1/2024	2.5	219
ESW4	3/1/2024	2.5	94
S1	3/1/2024	2.5	354
S2	3/1/2024	2.5	133
S3	3/1/2024	2.5	103
ROAD			
CHANB	3/21/2024	2	933
	3/26/2024	2.5	302
CHANSSW	3/21/2024	2	1113
	3/26/2024	2.5	97
CHANNSW	3/21/2024	2	857
	3/26/2024	2.5	245

B1	3/22/2024	2	815
	3/26/2024	2.5	1141+
	3/26/2024	3.5	1580
	3/26/2024	5	353
B2	3/22/2024	2	830
	3/26/2024	2.5	271
B3	3/22/2024	2	549
	3/26/2024	2.5	175
B4	3/22/2024	2	935
	3/26/2024	2.5	155
B5	3/22/2024	2	935
	3/26/2024	2.5	117
ESW	3/22/2024	2	73
WSW	3/22/2024	2	395



Attachment V
Lab Analytical Results

Client Sample Result Summary

Client: Hungry Horse LLC
Project/Site: Winkler

Job ID: 880-36643-1

Lab Sample ID: 880-36643-1	880-36643-2	880-36643-3	880-36643-4	880-36643-5
Client Sample ID: HZ1	HZ1	HZ2	HZ2	HZ3
Depth: Surf	1	Surf	1	Surf
Matrix: Solid	Solid	Solid	Solid	Solid
Date Collected: 12/04/2023 08:35	12/04/2023 08:45	12/04/2023 08:55	12/04/2023 09:05	12/04/2023 09:15

Method: 8021B - Volatile Organic Compounds (GC)

	Prepared: 12/11/2023 16:33	12/11/2023 16:33	12/11/2023 16:33	12/11/2023 16:33	12/11/2023 16:33
	Analyzed: 12/12/2023 00:58	12/12/2023 01:18	12/12/2023 01:39	12/12/2023 01:59	12/12/2023 02:20
Analyte	Unit/RL: mg/Kg RL	mg/Kg RL	mg/Kg RL	mg/Kg RL	mg/Kg RL
Benzene	<0.00199 U 0.00199	<0.00200 U 0.00200	<0.00200 U 0.00200	<0.00200 U 0.00200	<0.00200 U 0.00200
Toluene	<0.00199 U 0.00199	<0.00200 U 0.00200	<0.00200 U 0.00200	<0.00200 U 0.00200	<0.00200 U 0.00200
Ethylbenzene	<0.00199 U 0.00199	<0.00200 U 0.00200	<0.00200 U 0.00200	<0.00200 U 0.00200	<0.00200 U 0.00200
m,p-Xylenes	<0.00398 U 0.00398	<0.00399 U 0.00399	<0.00401 U 0.00401	<0.00401 U 0.00401	<0.00399 U 0.00399
o-Xylene	<0.00199 U 0.00199	<0.00200 U 0.00200	<0.00200 U 0.00200	<0.00200 U 0.00200	<0.00200 U 0.00200
Xylenes, Total	<0.00398 U 0.00398	<0.00399 U 0.00399	<0.00401 U 0.00401	<0.00401 U 0.00401	<0.00399 U 0.00399

Method: Total BTEX - Total BTEX Calculation

	Prepared:				
	Analyzed: 12/12/2023 00:58	12/12/2023 01:18	12/12/2023 01:39	12/12/2023 01:59	12/12/2023 02:20
Analyte	Unit/RL: mg/Kg RL	mg/Kg RL	mg/Kg RL	mg/Kg RL	mg/Kg RL
Total BTEX	<0.00398 U 0.00398	<0.00399 U 0.00399	<0.00401 U 0.00401	<0.00401 U 0.00401	<0.00399 U 0.00399

Method: 8015 NM - Diesel Range Organics (DRO) (GC)

	Prepared:				
	Analyzed: 12/08/2023 10:52	12/08/2023 11:57	12/08/2023 12:18	12/08/2023 12:40	12/08/2023 13:01
Analyte	Unit/RL: mg/Kg RL	mg/Kg RL	mg/Kg RL	mg/Kg RL	mg/Kg RL
Total TPH	<50.3 U 50.3	<49.7 U 49.7	<49.9 U 49.9	<49.7 U 49.7	<50.0 U 50.0

Method: 8015B NM - Diesel Range Organics (DRO) (GC)

	Prepared: 12/07/2023 16:49	12/07/2023 16:49	12/07/2023 16:49	12/07/2023 16:49	12/07/2023 16:49
	Analyzed: 12/08/2023 10:52	12/08/2023 11:57	12/08/2023 12:18	12/08/2023 12:40	12/08/2023 13:01
Analyte	Unit/RL: mg/Kg RL	mg/Kg RL	mg/Kg RL	mg/Kg RL	mg/Kg RL
Gasoline Range Organics (GRO)-C6-C10	<50.3 U 50.3	<49.7 U 49.7	<49.9 U 49.9	<49.7 U 49.7	<50.0 U 50.0
Diesel Range Organics (Over C10-C28)	<50.3 U 50.3	<49.7 U 49.7	<49.9 U 49.9	<49.7 U 49.7	<50.0 U 50.0
Oil Range Organics (Over C28-C36)	<50.3 U 50.3	<49.7 U 49.7	<49.9 U 49.9	<49.7 U 49.7	<50.0 U 50.0

Method: 300.0 - Anions, Ion Chromatography - Soluble

	Prepared:				
	Analyzed: 12/10/2023 01:18	12/10/2023 01:37	12/10/2023 01:44	12/10/2023 02:03	12/10/2023 02:10
Analyte	Unit/RL: mg/Kg RL	mg/Kg RL	mg/Kg RL	mg/Kg RL	mg/Kg RL
Chloride	<5.00 U 5.00	<5.04 U 5.04	<5.05 U 5.05	<4.98 U 4.98	12.9 4.99

Client Sample Result Summary

Client: Hungry Horse LLC
Project/Site: Winkler

Job ID: 880-36643-1

Lab Sample ID:	880-36643-6	880-36643-7	880-36643-8	880-36643-9	880-36643-10
Client Sample ID:	HZ3	HZ4	HZ4	HZ5	HZ5
Depth:	1	Surf	1	Surf	1
Matrix:	Solid	Solid	Solid	Solid	Solid
Date Collected:	12/04/2023 09:25	12/04/2023 09:35	12/04/2023 09:45	12/04/2023 09:55	12/04/2023 10:05

Method: 8021B - Volatile Organic Compounds (GC)

	Prepared:	12/11/2023 16:33	12/11/2023 16:33	12/11/2023 16:33	12/11/2023 16:33	12/11/2023 16:33
	Analyzed:	12/12/2023 02:40	12/12/2023 03:00	12/12/2023 03:21	12/12/2023 03:41	12/12/2023 04:02
Analyte	Unit/RL:	mg/Kg RL	mg/Kg RL	mg/Kg RL	mg/Kg RL	mg/Kg RL
Benzene		<0.00201 U 0.00201	<0.00199 U 0.00199	<0.00198 U 0.00198	<0.00199 U 0.00199	<0.00200 U 0.00200
Toluene		<0.00201 U 0.00201	<0.00199 U 0.00199	<0.00198 U 0.00198	<0.00199 U 0.00199	<0.00200 U 0.00200
Ethylbenzene		<0.00201 U 0.00201	<0.00199 U 0.00199	<0.00198 U 0.00198	<0.00199 U 0.00199	<0.00200 U 0.00200
m,p-Xylenes		<0.00402 U 0.00402	<0.00398 U 0.00398	<0.00396 U 0.00396	<0.00398 U 0.00398	<0.00399 U 0.00399
o-Xylene		<0.00201 U 0.00201	<0.00199 U 0.00199	<0.00198 U 0.00198	<0.00199 U 0.00199	<0.00200 U 0.00200
Xylenes, Total		<0.00402 U 0.00402	<0.00398 U 0.00398	<0.00396 U 0.00396	<0.00398 U 0.00398	<0.00399 U 0.00399

Method: Total BTEX - Total BTEX Calculation

	Prepared:					
	Analyzed:	12/12/2023 02:40	12/12/2023 03:00	12/12/2023 03:21	12/12/2023 03:41	12/12/2023 04:02
Analyte	Unit/RL:	mg/Kg RL	mg/Kg RL	mg/Kg RL	mg/Kg RL	mg/Kg RL
Total BTEX		<0.00402 U 0.00402	<0.00398 U 0.00398	<0.00396 U 0.00396	<0.00398 U 0.00398	<0.00399 U 0.00399

Method: 8015 NM - Diesel Range Organics (DRO) (GC)

	Prepared:					
	Analyzed:	12/08/2023 13:23	12/08/2023 13:45	12/08/2023 14:07	12/08/2023 14:29	12/08/2023 14:51
Analyte	Unit/RL:	mg/Kg RL	mg/Kg RL	mg/Kg RL	mg/Kg RL	mg/Kg RL
Total TPH		<50.1 U 50.1	<50.3 U 50.3	<50.3 U 50.3	<50.4 U 50.4	<50.1 U 50.1

Method: 8015B NM - Diesel Range Organics (DRO) (GC)

	Prepared:	12/07/2023 16:49	12/07/2023 16:49	12/07/2023 16:49	12/07/2023 16:49	12/07/2023 16:49
	Analyzed:	12/08/2023 13:23	12/08/2023 13:45	12/08/2023 14:07	12/08/2023 14:29	12/08/2023 14:51
Analyte	Unit/RL:	mg/Kg RL	mg/Kg RL	mg/Kg RL	mg/Kg RL	mg/Kg RL
Gasoline Range Organics (GRO)-C6-C10		<50.1 U 50.1	<50.3 U 50.3	<50.3 U 50.3	<50.4 U 50.4	<50.1 U 50.1
Diesel Range Organics (Over C10-C28)		<50.1 U 50.1	<50.3 U 50.3	<50.3 U 50.3	<50.4 U 50.4	<50.1 U 50.1
Oil Range Organics (Over C28-C36)		<50.1 U 50.1	<50.3 U 50.3	<50.3 U 50.3	<50.4 U 50.4	<50.1 U 50.1

Method: 300.0 - Anions, Ion Chromatography - Soluble

	Prepared:					
	Analyzed:	12/10/2023 02:16	12/10/2023 02:23	12/10/2023 02:29	12/10/2023 02:36	12/10/2023 02:42
Analyte	Unit/RL:	mg/Kg RL	mg/Kg RL	mg/Kg RL	mg/Kg RL	mg/Kg RL
Chloride		6.23 4.99	<5.04 U 5.04	<5.02 U 5.02	<4.97 U 4.97	5.05 5.00

Client Sample Result Summary

Client: Hungry Horse LLC
Project/Site: Winkler

Job ID: 880-36643-1

Lab Sample ID:	880-36643-11	880-36643-12	880-36643-13	880-36643-14	880-36643-15
Client Sample ID:	SP1	SP2	SP3	SP4	SP5
Depth:	Surf	Surf	Surf	Surf	Surf
Matrix:	Solid	Solid	Solid	Solid	Solid
Date Collected:	12/04/2023 08:00	12/04/2023 08:05	12/04/2023 08:10	12/04/2023 08:15	12/04/2023 08:20

Method: 8021B - Volatile Organic Compounds (GC)

	Prepared:	12/11/2023 16:33	12/11/2023 16:33	12/11/2023 16:33	12/11/2023 16:33	12/11/2023 16:33
	Analyzed:	12/12/2023 05:52	12/12/2023 06:12	12/12/2023 06:33	12/12/2023 06:53	12/12/2023 07:14
Analyte	Unit/RL:	mg/Kg RL	mg/Kg RL	mg/Kg RL	mg/Kg RL	mg/Kg RL
Benzene		<0.00200 U 0.00200	<0.00202 U 0.00202	<0.00199 U 0.00199	<0.00201 U 0.00201	<0.00200 U 0.00200
Toluene		<0.00200 U 0.00200	<0.00202 U 0.00202	<0.00199 U 0.00199	<0.00201 U 0.00201	<0.00200 U 0.00200
Ethylbenzene		<0.00200 U 0.00200	<0.00202 U 0.00202	<0.00199 U 0.00199	<0.00201 U 0.00201	<0.00200 U 0.00200
m,p-Xylenes		<0.00401 U 0.00401	<0.00403 U 0.00403	<0.00398 U 0.00398	<0.00402 U 0.00402	<0.00401 U 0.00401
o-Xylene		<0.00200 U 0.00200	<0.00202 U 0.00202	<0.00199 U 0.00199	<0.00201 U 0.00201	<0.00200 U 0.00200
Xylenes, Total		<0.00401 U 0.00401	<0.00403 U 0.00403	<0.00398 U 0.00398	<0.00402 U 0.00402	<0.00401 U 0.00401

Method: Total BTEX - Total BTEX Calculation

	Prepared:					
	Analyzed:	12/12/2023 05:52	12/12/2023 06:12	12/12/2023 06:33	12/12/2023 06:53	12/12/2023 07:14
Analyte	Unit/RL:	mg/Kg RL	mg/Kg RL	mg/Kg RL	mg/Kg RL	mg/Kg RL
Total BTEX		<0.00401 U 0.00401	<0.00403 U 0.00403	<0.00398 U 0.00398	<0.00402 U 0.00402	<0.00401 U 0.00401

Method: 8015 NM - Diesel Range Organics (DRO) (GC)

	Prepared:					
	Analyzed:	12/08/2023 15:36	12/08/2023 15:57	12/08/2023 16:19	12/08/2023 16:41	12/08/2023 17:17
Analyte	Unit/RL:	mg/Kg RL	mg/Kg RL	mg/Kg RL	mg/Kg RL	mg/Kg RL
Total TPH		<49.8 U 49.8	60.9 50.0	249 49.7	118 49.9	56.0 49.9

Method: 8015B NM - Diesel Range Organics (DRO) (GC)

	Prepared:	12/07/2023 16:49	12/07/2023 16:49	12/07/2023 16:49	12/07/2023 16:49	12/07/2023 16:49
	Analyzed:	12/08/2023 15:36	12/08/2023 15:57	12/08/2023 16:19	12/08/2023 16:41	12/08/2023 17:17
Analyte	Unit/RL:	mg/Kg RL	mg/Kg RL	mg/Kg RL	mg/Kg RL	mg/Kg RL
Gasoline Range Organics (GRO)-C6-C10		<49.8 U 49.8	<50.0 U 50.0	<49.7 U 49.7	<49.9 U 49.9	<49.9 U 49.9
Diesel Range Organics (Over C10-C28)		<49.8 U 49.8	60.9 50.0	249 49.7	118 49.9	56.0 49.9
Oil Range Organics (Over C28-C36)		<49.8 U 49.8	<50.0 U 50.0	<49.7 U 49.7	<49.9 U 49.9	<49.9 U 49.9

Method: 300.0 - Anions, Ion Chromatography - Soluble

	Prepared:					
	Analyzed:	12/11/2023 15:43	12/11/2023 16:02	12/11/2023 16:09	12/11/2023 16:15	12/11/2023 16:22
Analyte	Unit/RL:	mg/Kg RL	mg/Kg RL	mg/Kg RL	mg/Kg RL	mg/Kg RL
Chloride		17000 249	15000 100	23300 252	29400 249	19800 250

Client Sample Result Summary

Client: Hungry Horse LLC
Project/Site: Winkler

Job ID: 880-36643-1

Lab Sample ID:	880-36643-16	880-36643-17
Client Sample ID:	SP6	SP7
Depth:	Surf	Surf
Matrix:	Solid	Solid
Date Collected:	12/04/2023 08:25	12/04/2023 08:30

Method: 8021B - Volatile Organic Compounds (GC)

	Prepared:	12/11/2023 16:33	12/11/2023 16:33
	Analyzed:	12/12/2023 07:34	12/12/2023 07:55
Analyte	Unit/RL:	mg/Kg RL	mg/Kg RL
Benzene		<0.00198 U 0.00198	<0.00199 U 0.00199
Toluene		<0.00198 U 0.00198	<0.00199 U 0.00199
Ethylbenzene		<0.00198 U 0.00198	<0.00199 U 0.00199
m,p-Xylenes		<0.00396 U 0.00396	<0.00398 U 0.00398
o-Xylene		<0.00198 U 0.00198	<0.00199 U 0.00199
Xylenes, Total		<0.00396 U 0.00396	<0.00398 U 0.00398

Method: Total BTEX - Total BTEX Calculation

	Prepared:		
	Analyzed:	12/12/2023 07:34	12/12/2023 07:55
Analyte	Unit/RL:	mg/Kg RL	mg/Kg RL
Total BTEX		<0.00396 U 0.00396	<0.00398 U 0.00398

Method: 8015 NM - Diesel Range Organics (DRO) (GC)

	Prepared:		
	Analyzed:	12/08/2023 17:39	12/08/2023 18:00
Analyte	Unit/RL:	mg/Kg RL	mg/Kg RL
Total TPH		56.3 50.1	<50.1 U 50.1

Method: 8015B NM - Diesel Range Organics (DRO) (GC)

	Prepared:	12/07/2023 16:49	12/07/2023 16:49
	Analyzed:	12/08/2023 17:39	12/08/2023 18:00
Analyte	Unit/RL:	mg/Kg RL	mg/Kg RL
Gasoline Range Organics (GRO)-C6-C10		<50.1 U 50.1	<50.1 U 50.1
Diesel Range Organics (Over C10-C28)		56.3 50.1	<50.1 U 50.1
Oil Range Organics (Over C28-C36)		<50.1 U 50.1	<50.1 U 50.1

Method: 300.0 - Anions, Ion Chromatography - Soluble

	Prepared:		
	Analyzed:	12/11/2023 16:42	12/11/2023 16:48
Analyte	Unit/RL:	mg/Kg RL	mg/Kg RL
Chloride		6.99 4.95	582 5.03

Client Sample Result Summary

Client: Hungry Horse LLC
Project/Site: Winkler

Job ID: 880-38487-1

Lab Sample ID:	880-38487-1	880-38487-2	880-38487-3	880-38487-4	880-38487-5
Client Sample ID:	SP1	SP3	SP4	SP5	SP6
Depth:	2.5'	2.5'	2.5'	2.5'	2.5'
Matrix:	Solid	Solid	Solid	Solid	Solid
Date Collected:	01/23/2024 08:00	01/23/2024 08:30	01/23/2024 09:00	01/23/2024 09:30	01/23/2024 10:00

Method: 8021B - Volatile Organic Compounds (GC)

	Prepared:	02/01/2024 10:19	02/01/2024 10:19	02/01/2024 10:19	02/01/2024 10:19	02/01/2024 10:19
	Analyzed:	02/05/2024 11:45	02/05/2024 12:05	02/05/2024 12:26	02/05/2024 12:46	02/05/2024 16:51
Analyte	Unit/RL:	mg/Kg RL	mg/Kg RL	mg/Kg RL	mg/Kg RL	mg/Kg RL
Benzene		<0.00200 U 0.00200	<0.00200 U 0.00200	<0.00199 U 0.00199	<0.00198 U 0.00198	<0.00199 U 0.00199
Toluene		<0.00200 U 0.00200	<0.00200 U 0.00200	<0.00199 U 0.00199	<0.00198 U 0.00198	<0.00199 U 0.00199
Ethylbenzene		<0.00200 U 0.00200	<0.00200 U 0.00200	<0.00199 U 0.00199	<0.00198 U 0.00198	<0.00199 U 0.00199
		*+ *	*+ *	*+ *	*+ *	*+ *
m,p-Xylenes		<0.00401 U 0.00401	<0.00399 U 0.00399	<0.00398 U 0.00398	<0.00396 U 0.00396	<0.00398 U 0.00398
		*+ *	*+ *	*+ *	*+ *	*+ *
o-Xylene		<0.00200 U 0.00200	<0.00200 U 0.00200	<0.00199 U 0.00199	<0.00198 U 0.00198	<0.00199 U 0.00199
		*+ *	*+ *	*+ *	*+ *	*+ *
Xylenes, Total		<0.00401 U 0.00401	<0.00399 U 0.00399	<0.00398 U 0.00398	<0.00396 U 0.00396	<0.00398 U 0.00398
		*+ *	*+ *	*+ *	*+ *	*+ *

Method: Total BTEX - Total BTEX Calculation

	Prepared:					
	Analyzed:	02/05/2024 11:45	02/05/2024 12:05	02/05/2024 12:26	02/05/2024 12:46	02/05/2024 16:51
Analyte	Unit/RL:	mg/Kg RL	mg/Kg RL	mg/Kg RL	mg/Kg RL	mg/Kg RL
Total BTEX		<0.00401 U 0.00401	<0.00399 U 0.00399	<0.00398 U 0.00398	<0.00396 U 0.00396	<0.00398 U 0.00398

Method: 8015 NM - Diesel Range Organics (DRO) (GC)

	Prepared:					
	Analyzed:	02/01/2024 18:10	02/01/2024 19:12	02/01/2024 19:33	02/01/2024 19:53	02/01/2024 20:14
Analyte	Unit/RL:	mg/Kg RL	mg/Kg RL	mg/Kg RL	mg/Kg RL	mg/Kg RL
Total TPH		<49.9 U 49.9	<50.1 U 50.1	<50.5 U 50.5	<50.5 U 50.5	<50.0 U 50.0

Method: 8015B NM - Diesel Range Organics (DRO) (GC)

	Prepared:	01/29/2024 11:41	01/29/2024 11:41	01/29/2024 11:41	01/29/2024 11:41	01/29/2024 11:41
	Analyzed:	02/01/2024 18:10	02/01/2024 19:12	02/01/2024 19:33	02/01/2024 19:53	02/01/2024 20:14
Analyte	Unit/RL:	mg/Kg RL	mg/Kg RL	mg/Kg RL	mg/Kg RL	mg/Kg RL
Gasoline Range Organics (GRO)-C6-C10		<49.9 U 49.9	<50.1 U 50.1	<50.5 U 50.5	<50.5 U 50.5	<50.0 U 50.0
Diesel Range Organics (Over C10-C28)		<49.9 U 49.9	<50.1 U 50.1	<50.5 U 50.5	<50.5 U 50.5	<50.0 U 50.0
Oil Range Organics (Over C28-C36)		<49.9 U 49.9	<50.1 U 50.1	<50.5 U 50.5	<50.5 U 50.5	<50.0 U 50.0

Method: 300.0 - Anions, Ion Chromatography - Soluble

	Prepared:					
	Analyzed:	01/31/2024 21:49	01/31/2024 21:54	01/31/2024 21:59	01/31/2024 22:04	01/31/2024 22:09
Analyte	Unit/RL:	mg/Kg RL	mg/Kg RL	mg/Kg RL	mg/Kg RL	mg/Kg RL
Chloride		411 5.03	363 5.00	25.1 4.96	27.1 5.03	23.2 F1 5.04

Client Sample Result Summary

Client: Hungry Horse LLC
Project/Site: Winkler

Job ID: 880-38487-1

Lab Sample ID: 880-38487-6
Client Sample ID: SP7
Depth: 2.5'
Matrix: Solid
Date Collected: 01/23/2024 10:30

Method: 8021B - Volatile Organic Compounds (GC)

Prepared: 02/01/2024 10:19
Analyzed: 02/05/2024 17:11

Analyte	Unit/RL:	mg/Kg	RL
Benzene	<0.00200 U	0.00200	
Toluene	<0.00200 U	0.00200	
Ethylbenzene	<0.00200 U	0.00200	
	*+		
m,p-Xylenes	<0.00399 U	0.00399	
	*+		
o-Xylene	<0.00200 U	0.00200	
	*+		
Xylenes, Total	<0.00399 U	0.00399	
	*+		

Method: Total BTEX - Total BTEX Calculation

Prepared:
Analyzed: 02/05/2024 17:11

Analyte	Unit/RL:	mg/Kg	RL
Total BTEX	<0.00399 U	0.00399	

Method: 8015 NM - Diesel Range Organics (DRO) (GC)

Prepared:
Analyzed: 02/01/2024 20:36

Analyte	Unit/RL:	mg/Kg	RL
Total TPH	<49.7 U	49.7	

Method: 8015B NM - Diesel Range Organics (DRO) (GC)

Prepared: 01/29/2024 11:41
Analyzed: 02/01/2024 20:36

Analyte	Unit/RL:	mg/Kg	RL
Gasoline Range Organics (GRO)-C6-C10	<49.7 U	49.7	
Diesel Range Organics (Over C10-C28)	<49.7 U	49.7	
Oil Range Organics (Over C28-C36)	<49.7 U	49.7	

Method: 300.0 - Anions, Ion Chromatography - Soluble

Prepared:
Analyzed: 01/31/2024 22:23

Analyte	Unit/RL:	mg/Kg	RL
Chloride	222	4.98	

Report to:

Timsan Bricker

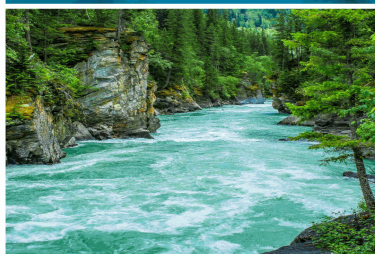

envirotech

Practical Solutions for a Better Tomorrow

Analytical Report

Select Water Solutions, LLC

Project Name: WWKLER

Work Order: E403008

Job Number: 24019-0001

Received: 3/4/2024

Revision: 1

Report Reviewed By:

Walter Hinchman
Laboratory Director
3/5/24

5796 U.S. Hwy 64
Farmington, NM 87401

Phone: (505) 632-1881
Envirotech-inc.com



Envirotech Inc. certifies the test results meet all requirements of TNI unless noted otherwise.
Statement of Data Authenticity: Envirotech Inc. attests the data reported has not been altered in any way.
Partial or incomplete reproduction of this report is prohibited, unless approved by Envirotech Inc.
Envirotech Inc. holds the Utah TNI certification NM00979 for data reported.
Envirotech Inc. holds the Texas TNI certification T104704557 for data reported.

Date Reported: 3/5/24

Timsan Bricker
PO Box 1715
Gainesville, TX 76241



Project Name: WWKLER
Workorder: E403008
Date Received: 3/4/2024 8:45:00AM

Timsan Bricker,

Thank you for choosing Envirotech, Inc. as your analytical testing laboratory for the sample(s) received on, 3/4/2024 8:45:00AM, under the Project Name: WWKLER.

The analytical test results summarized in this report with the Project Name: WWKLER apply to the individual samples collected, identified and submitted bearing the project name on the enclosed chain-of-custody. Subcontracted sample analyses not conducted by Envirotech, Inc., are attached in full as issued by the subcontract laboratory.

Please review the Chain-of-Custody (COC) and Sample Receipt Checklist (SRC) for any issues regarding sample receipt temperature, containers, preservation etc. To best understand your test results, review the entire report summarizing your sample data and the associated quality control batch data.

All reported data in this analytical report were analyzed according to the referenced method(s) and are in compliance with the latest NELAC/TNI standards, unless otherwise noted. Samples or analytical quality control parameters not meeting specific QC criteria are qualified with a data flag. Data flag definitions are located in the Notes and Definitions section of this analytical report.

If you have any questions concerning this report, please feel free to contact Envirotech, Inc.

Respectfully,

Walter Hinchman
Laboratory Director
Office: 505-632-1881
Cell: 775-287-1762
whinchman@envirotech-inc.com

Raina Schwanz
Laboratory Administrator
Office: 505-632-1881
rainaschwanz@envirotech-inc.com

Alexa Michaels
Sample Custody Officer
Office: 505-632-1881
labadmin@envirotech-inc.com

Field Offices:

Southern New Mexico Area

Lynn Jarboe
Laboratory Technical Representative
Office: 505-421-LABS(5227)
Cell: 505-320-4759
ljjarboe@envirotech-inc.com

Michelle Golzaes
Client Representative
Office: 505-421-LABS(5227)
Cell: 505-947-8222
mgonzales@envirotech-inc.com

Envirotech Web Address: www.envirotech-inc.com

Table of Contents

Title Page	1
Cover Page	2
Table of Contents	3
Sample Summary	4
Sample Data	5
C1 2.5'	5
C2 2.5'	6
C3 2.5'	7
C4 2.5'	8
C5 2.5'	9
SW1 2.5'	10
SW2 2.5'	11
SW3 2.5'	12
QC Summary Data	13
QC - Volatile Organics by EPA 8021B	13
QC - Nonhalogenated Organics by EPA 8015D - GRO	14
QC - Nonhalogenated Organics by EPA 8015D - DRO/ORO	15
QC - Anions by EPA 300.0/9056A	16
Definitions and Notes	17
Chain of Custody etc.	18

Sample Summary

Select Water Solutions, LLC	Project Name:	WWKLER	Reported:
PO Box 1715	Project Number:	24019-0001	
Gainesville TX, 76241	Project Manager:	Timsan Bricker	03/05/24 14:40

Client Sample ID	Lab Sample ID	Matrix	Sampled	Received	Container
C1 2.5'	E403008-01A	Soil	03/01/24	03/04/24	Glass Jar, 2 oz.
C2 2.5'	E403008-02A	Soil	03/01/24	03/04/24	Glass Jar, 2 oz.
C3 2.5'	E403008-03A	Soil	03/01/24	03/04/24	Glass Jar, 2 oz.
C4 2.5'	E403008-04A	Soil	03/01/24	03/04/24	Glass Jar, 2 oz.
C5 2.5'	E403008-05A	Soil	03/01/24	03/04/24	Glass Jar, 2 oz.
SW1 2.5'	E403008-06A	Soil	03/01/24	03/04/24	Glass Jar, 2 oz.
SW2 2.5'	E403008-07A	Soil	03/01/24	03/04/24	Glass Jar, 2 oz.
SW3 2.5'	E403008-08A	Soil	03/01/24	03/04/24	Glass Jar, 2 oz.



Sample Data

Select Water Solutions, LLC PO Box 1715 Gainesville TX, 76241	Project Name: WWKLER Project Number: 24019-0001 Project Manager: Timsan Bricker	Reported: 3/5/2024 2:40:21PM
---	---	---------------------------------

C1 2.5'
E403008-01

Analyte	Result	Reporting Limit	Dilution	Prepared	Analyzed	Notes
Volatile Organics by EPA 8021B						
	mg/kg	mg/kg	Analyst: EG		Batch: 2410012	
Benzene	ND	0.0250	1	03/04/24	03/05/24	
Ethylbenzene	ND	0.0250	1	03/04/24	03/05/24	
Toluene	ND	0.0250	1	03/04/24	03/05/24	
o-Xylene	ND	0.0250	1	03/04/24	03/05/24	
p,m-Xylene	ND	0.0500	1	03/04/24	03/05/24	
Total Xylenes	ND	0.0250	1	03/04/24	03/05/24	
<i>Surrogate: 4-Bromochlorobenzene-PID</i>						
	93.0 %	70-130		03/04/24	03/05/24	
Nonhalogenated Organics by EPA 8015D - GRO						
	mg/kg	mg/kg	Analyst: EG		Batch: 2410012	
Gasoline Range Organics (C6-C10)	ND	20.0	1	03/04/24	03/05/24	
<i>Surrogate: 1-Chloro-4-fluorobenzene-FID</i>						
	97.7 %	70-130		03/04/24	03/05/24	
Nonhalogenated Organics by EPA 8015D - DRO/ORO						
	mg/kg	mg/kg	Analyst: KM		Batch: 2410007	
Diesel Range Organics (C10-C28)	ND	25.0	1	03/04/24	03/05/24	
Oil Range Organics (C28-C36)	ND	50.0	1	03/04/24	03/05/24	
<i>Surrogate: n-Nonane</i>						
	103 %	50-200		03/04/24	03/05/24	
Anions by EPA 300.0/9056A						
	mg/kg	mg/kg	Analyst: DT		Batch: 2410024	
Chloride	352	20.0	1	03/04/24	03/04/24	



Sample Data

Select Water Solutions, LLC	Project Name:	WWKLER	
PO Box 1715	Project Number:	24019-0001	Reported:
Gainesville TX, 76241	Project Manager:	Timsan Bricker	3/5/2024 2:40:21PM

C2 2.5'
E403008-02

Analyte	Result	Reporting Limit	Dilution	Prepared	Analyzed	Notes
Volatile Organics by EPA 8021B						
	mg/kg	mg/kg		Analyst: BA		Batch: 2410012
Benzene	ND	0.0250	1	03/04/24	03/04/24	
Ethylbenzene	ND	0.0250	1	03/04/24	03/04/24	
Toluene	ND	0.0250	1	03/04/24	03/04/24	
o-Xylene	ND	0.0250	1	03/04/24	03/04/24	
p,m-Xylene	ND	0.0500	1	03/04/24	03/04/24	
Total Xylenes	ND	0.0250	1	03/04/24	03/04/24	
<i>Surrogate: 4-Bromochlorobenzene-PID</i>						
	93.8 %	70-130		03/04/24	03/04/24	
Nonhalogenated Organics by EPA 8015D - GRO						
	mg/kg	mg/kg		Analyst: BA		Batch: 2410012
Gasoline Range Organics (C6-C10)	ND	20.0	1	03/04/24	03/04/24	
<i>Surrogate: 1-Chloro-4-fluorobenzene-FID</i>						
	97.9 %	70-130		03/04/24	03/04/24	
Nonhalogenated Organics by EPA 8015D - DRO/ORO						
	mg/kg	mg/kg		Analyst: KM		Batch: 2410007
Diesel Range Organics (C10-C28)	ND	25.0	1	03/04/24	03/05/24	
Oil Range Organics (C28-C36)	ND	50.0	1	03/04/24	03/05/24	
<i>Surrogate: n-Nonane</i>						
	106 %	50-200		03/04/24	03/05/24	
Anions by EPA 300.0/9056A						
	mg/kg	mg/kg		Analyst: DT		Batch: 2410024
Chloride	137	20.0	1	03/04/24	03/05/24	



Sample Data

Select Water Solutions, LLC	Project Name:	WWKLER	
PO Box 1715	Project Number:	24019-0001	Reported:
Gainesville TX, 76241	Project Manager:	Timsan Bricker	3/5/2024 2:40:21PM

C3 2.5'
E403008-03

Analyte	Result	Reporting Limit	Dilution	Prepared	Analyzed	Notes
Volatile Organics by EPA 8021B	mg/kg	mg/kg	Analyst: EG		Batch: 2410012	
Benzene	ND	0.0250	1	03/04/24	03/05/24	
Ethylbenzene	ND	0.0250	1	03/04/24	03/05/24	
Toluene	ND	0.0250	1	03/04/24	03/05/24	
o-Xylene	ND	0.0250	1	03/04/24	03/05/24	
p,m-Xylene	ND	0.0500	1	03/04/24	03/05/24	
Total Xylenes	ND	0.0250	1	03/04/24	03/05/24	
Surrogate: 4-Bromochlorobenzene-PID	93.1 %	70-130		03/04/24	03/05/24	
Nonhalogenated Organics by EPA 8015D - GRO	mg/kg	mg/kg	Analyst: EG		Batch: 2410012	
Gasoline Range Organics (C6-C10)	ND	20.0	1	03/04/24	03/05/24	
Surrogate: 1-Chloro-4-fluorobenzene-FID	98.8 %	70-130		03/04/24	03/05/24	
Nonhalogenated Organics by EPA 8015D - DRO/ORO	mg/kg	mg/kg	Analyst: KM		Batch: 2410007	
Diesel Range Organics (C10-C28)	ND	25.0	1	03/04/24	03/05/24	
Oil Range Organics (C28-C36)	ND	50.0	1	03/04/24	03/05/24	
Surrogate: n-Nonane	111 %	50-200		03/04/24	03/05/24	
Anions by EPA 300.0/9056A	mg/kg	mg/kg	Analyst: DT		Batch: 2410024	
Chloride	78.7	20.0	1	03/04/24	03/05/24	

Sample Data

Select Water Solutions, LLC
PO Box 1715
Gainesville TX, 76241

Project Name: WWKLER
Project Number: 24019-0001
Project Manager: Timsan Bricker

Reported:
3/5/2024 2:40:21PM

C4 2.5'

E403008-04

Analyte	Result	Reporting Limit	Dilution	Prepared	Analyzed	Notes
Volatile Organics by EPA 8021B						
	mg/kg	mg/kg	Analyst: EG		Batch: 2410012	
Benzene	ND	0.0250	1	03/04/24	03/05/24	
Ethylbenzene	ND	0.0250	1	03/04/24	03/05/24	
Toluene	ND	0.0250	1	03/04/24	03/05/24	
o-Xylene	ND	0.0250	1	03/04/24	03/05/24	
p,m-Xylene	ND	0.0500	1	03/04/24	03/05/24	
Total Xylenes	ND	0.0250	1	03/04/24	03/05/24	
<i>Surrogate: 4-Bromochlorobenzene-PID</i>						
	92.4 %	70-130		03/04/24	03/05/24	
Nonhalogenated Organics by EPA 8015D - GRO						
	mg/kg	mg/kg	Analyst: EG		Batch: 2410012	
Gasoline Range Organics (C6-C10)	ND	20.0	1	03/04/24	03/05/24	
<i>Surrogate: 1-Chloro-4-fluorobenzene-FID</i>						
	99.1 %	70-130		03/04/24	03/05/24	
Nonhalogenated Organics by EPA 8015D - DRO/ORO						
	mg/kg	mg/kg	Analyst: KM		Batch: 2410007	
Diesel Range Organics (C10-C28)	ND	25.0	1	03/04/24	03/05/24	
Oil Range Organics (C28-C36)	ND	50.0	1	03/04/24	03/05/24	
<i>Surrogate: n-Nonane</i>						
	102 %	50-200		03/04/24	03/05/24	
Anions by EPA 300.0/9056A						
	mg/kg	mg/kg	Analyst: DT		Batch: 2410024	
Chloride	240	20.0	1	03/04/24	03/05/24	



Sample Data

Select Water Solutions, LLC	Project Name:	WWKLER	Reported: 3/5/2024 2:40:21PM
PO Box 1715	Project Number:	24019-0001	
Gainesville TX, 76241	Project Manager:	Timsan Bricker	

C5 2.5'
E403008-05

Analyte	Result	Reporting Limit	Dilution	Prepared	Analyzed	Notes
Volatile Organics by EPA 8021B						
	mg/kg	mg/kg	Analyst: EG		Batch: 2410012	
Benzene	ND	0.0250	1	03/04/24	03/05/24	
Ethylbenzene	ND	0.0250	1	03/04/24	03/05/24	
Toluene	ND	0.0250	1	03/04/24	03/05/24	
o-Xylene	ND	0.0250	1	03/04/24	03/05/24	
p,m-Xylene	ND	0.0500	1	03/04/24	03/05/24	
Total Xylenes	ND	0.0250	1	03/04/24	03/05/24	
<i>Surrogate: 4-Bromochlorobenzene-PID</i>						
	92.5 %	70-130		03/04/24	03/05/24	
Nonhalogenated Organics by EPA 8015D - GRO						
	mg/kg	mg/kg	Analyst: EG		Batch: 2410012	
Gasoline Range Organics (C6-C10)	ND	20.0	1	03/04/24	03/05/24	
<i>Surrogate: 1-Chloro-4-fluorobenzene-FID</i>						
	97.2 %	70-130		03/04/24	03/05/24	
Nonhalogenated Organics by EPA 8015D - DRO/ORO						
	mg/kg	mg/kg	Analyst: KM		Batch: 2410007	
Diesel Range Organics (C10-C28)	ND	25.0	1	03/04/24	03/05/24	
Oil Range Organics (C28-C36)	ND	50.0	1	03/04/24	03/05/24	
<i>Surrogate: n-Nonane</i>						
	104 %	50-200		03/04/24	03/05/24	
Anions by EPA 300.0/9056A						
	mg/kg	mg/kg	Analyst: DT		Batch: 2410024	
Chloride	116	20.0	1	03/04/24	03/05/24	



Sample Data

Select Water Solutions, LLC	Project Name:	WWKLER	Reported: 3/5/2024 2:40:21PM
PO Box 1715	Project Number:	24019-0001	
Gainesville TX, 76241	Project Manager:	Timsan Bricker	

SW1 2.5'

E403008-06

Analyte	Result	Reporting Limit	Dilution	Prepared	Analyzed	Notes
Volatile Organics by EPA 8021B		mg/kg	mg/kg	Analyst: EG		Batch: 2410012
Benzene	ND	0.0250	1	03/04/24	03/05/24	
Ethylbenzene	ND	0.0250	1	03/04/24	03/05/24	
Toluene	ND	0.0250	1	03/04/24	03/05/24	
o-Xylene	ND	0.0250	1	03/04/24	03/05/24	
p,m-Xylene	ND	0.0500	1	03/04/24	03/05/24	
Total Xylenes	ND	0.0250	1	03/04/24	03/05/24	
<i>Surrogate: 4-Bromochlorobenzene-PID</i>		92.3 %	70-130	03/04/24	03/05/24	
Nonhalogenated Organics by EPA 8015D - GRO		mg/kg	mg/kg	Analyst: EG		Batch: 2410012
Gasoline Range Organics (C6-C10)	ND	20.0	1	03/04/24	03/05/24	
<i>Surrogate: 1-Chloro-4-fluorobenzene-FID</i>		97.3 %	70-130	03/04/24	03/05/24	
Nonhalogenated Organics by EPA 8015D - DRO/ORO		mg/kg	mg/kg	Analyst: KM		Batch: 2410007
Diesel Range Organics (C10-C28)	ND	25.0	1	03/04/24	03/05/24	
Oil Range Organics (C28-C36)	ND	50.0	1	03/04/24	03/05/24	
<i>Surrogate: n-Nonane</i>		106 %	50-200	03/04/24	03/05/24	
Anions by EPA 300.0/9056A		mg/kg	mg/kg	Analyst: DT		Batch: 2410024
Chloride	164	20.0	1	03/04/24	03/05/24	



Sample Data

Select Water Solutions, LLC	Project Name:	WWKLER	Reported: 3/5/2024 2:40:21PM
PO Box 1715	Project Number:	24019-0001	
Gainesville TX, 76241	Project Manager:	Timsan Bricker	

SW2 2.5'

E403008-07

Analyte	Result	Reporting Limit	Dilution	Prepared	Analyzed	Notes
Volatile Organics by EPA 8021B						
	mg/kg	mg/kg	Analyst: EG		Batch: 2410012	
Benzene	ND	0.0250	1	03/04/24	03/05/24	
Ethylbenzene	ND	0.0250	1	03/04/24	03/05/24	
Toluene	ND	0.0250	1	03/04/24	03/05/24	
o-Xylene	ND	0.0250	1	03/04/24	03/05/24	
p,m-Xylene	ND	0.0500	1	03/04/24	03/05/24	
Total Xylenes	ND	0.0250	1	03/04/24	03/05/24	
<i>Surrogate: 4-Bromochlorobenzene-PID</i>						
	92.3 %	70-130		03/04/24	03/05/24	
Nonhalogenated Organics by EPA 8015D - GRO						
	mg/kg	mg/kg	Analyst: EG		Batch: 2410012	
Gasoline Range Organics (C6-C10)	ND	20.0	1	03/04/24	03/05/24	
<i>Surrogate: 1-Chloro-4-fluorobenzene-FID</i>						
	97.8 %	70-130		03/04/24	03/05/24	
Nonhalogenated Organics by EPA 8015D - DRO/ORO						
	mg/kg	mg/kg	Analyst: KM		Batch: 2410007	
Diesel Range Organics (C10-C28)	ND	25.0	1	03/04/24	03/05/24	
Oil Range Organics (C28-C36)	ND	50.0	1	03/04/24	03/05/24	
<i>Surrogate: n-Nonane</i>						
	101 %	50-200		03/04/24	03/05/24	
Anions by EPA 300.0/9056A						
	mg/kg	mg/kg	Analyst: DT		Batch: 2410024	
Chloride	ND	20.0	1	03/04/24	03/05/24	



Sample Data

Select Water Solutions, LLC	Project Name:	WWKLER	
PO Box 1715	Project Number:	24019-0001	Reported:
Gainesville TX, 76241	Project Manager:	Timsan Bricker	3/5/2024 2:40:21PM

SW3 2.5'

E403008-08

Analyte	Result	Reporting Limit	Dilution	Prepared	Analyzed	Notes
Volatile Organics by EPA 8021B	mg/kg	mg/kg	Analyst: EG		Batch: 2410012	
Benzene	ND	0.0250	1	03/04/24	03/05/24	
Ethylbenzene	ND	0.0250	1	03/04/24	03/05/24	
Toluene	ND	0.0250	1	03/04/24	03/05/24	
o-Xylene	ND	0.0250	1	03/04/24	03/05/24	
p,m-Xylene	ND	0.0500	1	03/04/24	03/05/24	
Total Xylenes	ND	0.0250	1	03/04/24	03/05/24	
Surrogate: 4-Bromochlorobenzene-PID	91.5 %	70-130		03/04/24	03/05/24	
Nonhalogenated Organics by EPA 8015D - GRO	mg/kg	mg/kg	Analyst: EG		Batch: 2410012	
Gasoline Range Organics (C6-C10)	ND	20.0	1	03/04/24	03/05/24	
Surrogate: 1-Chloro-4-fluorobenzene-FID	98.3 %	70-130		03/04/24	03/05/24	
Nonhalogenated Organics by EPA 8015D - DRO/ORO	mg/kg	mg/kg	Analyst: KM		Batch: 2410007	
Diesel Range Organics (C10-C28)	ND	25.0	1	03/04/24	03/05/24	
Oil Range Organics (C28-C36)	ND	50.0	1	03/04/24	03/05/24	
Surrogate: n-Nonane	113 %	50-200		03/04/24	03/05/24	
Anions by EPA 300.0/9056A	mg/kg	mg/kg	Analyst: DT		Batch: 2410024	
Chloride	498	20.0	1	03/04/24	03/05/24	



QC Summary Data

Select Water Solutions, LLC	Project Name:	WWKLER	Reported:
PO Box 1715	Project Number:	24019-0001	
Gainesville TX, 76241	Project Manager:	Timsan Bricker	3/5/2024 2:40:21PM

Volatile Organics by EPA 8021B

Analyst: BA

Analyte	Result	Reporting Limit	Spike Level	Source Result	Rec	Rec Limits	RPD	RPD Limit	Notes
	mg/kg	mg/kg	mg/kg	mg/kg	%	%	%	%	

Blank (2410012-BLK1) Prepared: 03/04/24 Analyzed: 03/04/24

Benzene	ND	0.0250							
Ethylbenzene	ND	0.0250							
Toluene	ND	0.0250							
o-Xylene	ND	0.0250							
p,m-Xylene	ND	0.0500							
Total Xylenes	ND	0.0250							
Surrogate: 4-Bromochlorobenzene-PID	7.41		8.00		92.6	70-130			

LCS (2410012-BS1) Prepared: 03/04/24 Analyzed: 03/04/24

Benzene	4.06	0.0250	5.00		81.2	70-130			
Ethylbenzene	4.01	0.0250	5.00		80.3	70-130			
Toluene	4.02	0.0250	5.00		80.5	70-130			
o-Xylene	3.96	0.0250	5.00		79.1	70-130			
p,m-Xylene	8.10	0.0500	10.0		81.0	70-130			
Total Xylenes	12.1	0.0250	15.0		80.4	70-130			
Surrogate: 4-Bromochlorobenzene-PID	7.40		8.00		92.5	70-130			

Matrix Spike (2410012-MS1) Source: E403008-02 Prepared: 03/04/24 Analyzed: 03/04/24

Benzene	5.04	0.0250	5.00	ND	101	54-133			
Ethylbenzene	5.00	0.0250	5.00	ND	100	61-133			
Toluene	5.01	0.0250	5.00	ND	100	61-130			
o-Xylene	4.92	0.0250	5.00	ND	98.5	63-131			
p,m-Xylene	10.1	0.0500	10.0	ND	101	63-131			
Total Xylenes	15.0	0.0250	15.0	ND	99.9	63-131			
Surrogate: 4-Bromochlorobenzene-PID	7.39		8.00		92.4	70-130			

Matrix Spike Dup (2410012-MSD1) Source: E403008-02 Prepared: 03/04/24 Analyzed: 03/04/24

Benzene	5.12	0.0250	5.00	ND	102	54-133	1.67	20	
Ethylbenzene	5.09	0.0250	5.00	ND	102	61-133	1.89	20	
Toluene	5.10	0.0250	5.00	ND	102	61-130	1.77	20	
o-Xylene	5.03	0.0250	5.00	ND	101	63-131	2.15	20	
p,m-Xylene	10.3	0.0500	10.0	ND	103	63-131	1.92	20	
Total Xylenes	15.3	0.0250	15.0	ND	102	63-131	1.99	20	
Surrogate: 4-Bromochlorobenzene-PID	7.51		8.00		93.8	70-130			



QC Summary Data

Select Water Solutions, LLC	Project Name:	WWKLER	Reported:
PO Box 1715	Project Number:	24019-0001	
Gainesville TX, 76241	Project Manager:	Timsan Bricker	3/5/2024 2:40:21PM

Nonhalogenated Organics by EPA 8015D - GRO

Analyst: BA

Analyte	Result mg/kg	Reporting Limit mg/kg	Spike Level mg/kg	Source Result mg/kg	Rec %	Rec Limits %	RPD %	RPD Limit %	Notes
---------	-----------------	-----------------------------	-------------------------	---------------------------	----------	--------------------	----------	-------------------	-------

Blank (2410012-BLK1) Prepared: 03/04/24 Analyzed: 03/04/24

Gasoline Range Organics (C6-C10)	ND	20.0							
Surrogate: 1-Chloro-4-fluorobenzene-FID	7.77		8.00		97.2	70-130			

LCS (2410012-BS2) Prepared: 03/04/24 Analyzed: 03/05/24

Gasoline Range Organics (C6-C10)	56.2	20.0	50.0		112	70-130			
Surrogate: 1-Chloro-4-fluorobenzene-FID	8.10		8.00		101	70-130			

Matrix Spike (2410012-MS2) Source: E403008-02 Prepared: 03/04/24 Analyzed: 03/04/24

Gasoline Range Organics (C6-C10)	57.9	20.0	50.0	ND	116	70-130			
Surrogate: 1-Chloro-4-fluorobenzene-FID	7.75		8.00		96.9	70-130			

Matrix Spike Dup (2410012-MSD2) Source: E403008-02 Prepared: 03/04/24 Analyzed: 03/04/24

Gasoline Range Organics (C6-C10)	54.4	20.0	50.0	ND	109	70-130	6.33	20	
Surrogate: 1-Chloro-4-fluorobenzene-FID	7.81		8.00		97.6	70-130			



QC Summary Data

Select Water Solutions, LLC	Project Name:	WWKLER	Reported:
PO Box 1715	Project Number:	24019-0001	
Gainesville TX, 76241	Project Manager:	Timsan Bricker	3/5/2024 2:40:21PM

Nonhalogenated Organics by EPA 8015D - DRO/ORO

Analyst: KM

Analyte	Result mg/kg	Reporting Limit mg/kg	Spike Level mg/kg	Source Result mg/kg	Rec %	Rec Limits %	RPD %	RPD Limit %	Notes
---------	-----------------	-----------------------------	-------------------------	---------------------------	----------	--------------------	----------	-------------------	-------

Blank (2410007-BLK1)					Prepared: 03/04/24 Analyzed: 03/04/24				
Diesel Range Organics (C10-C28)	ND	25.0							
Oil Range Organics (C28-C36)	ND	50.0							
Surrogate: n-Nonane	53.1		50.0		106	50-200			

LCS (2410007-BS1)					Prepared: 03/04/24 Analyzed: 03/04/24				
Diesel Range Organics (C10-C28)	257	25.0	250		103	38-132			
Surrogate: n-Nonane	53.4		50.0		107	50-200			

Matrix Spike (2410007-MS1)					Source: E403006-24		Prepared: 03/04/24 Analyzed: 03/04/24		
Diesel Range Organics (C10-C28)	278	25.0	250	ND	111	38-132			
Surrogate: n-Nonane	53.4		50.0		107	50-200			

Matrix Spike Dup (2410007-MSD1)					Source: E403006-24		Prepared: 03/04/24 Analyzed: 03/04/24		
Diesel Range Organics (C10-C28)	269	25.0	250	ND	108	38-132	3.14	20	
Surrogate: n-Nonane	53.8		50.0		108	50-200			



QC Summary Data

Select Water Solutions, LLC	Project Name:	WWKLER	Reported:
PO Box 1715	Project Number:	24019-0001	
Gainesville TX, 76241	Project Manager:	Timsan Bricker	3/5/2024 2:40:21PM

Anions by EPA 300.0/9056A

Analyst: DT

Analyte	Result	Reporting Limit	Spike Level	Source Result	Rec	Rec Limits	RPD	RPD Limit	Notes
	mg/kg	mg/kg	mg/kg	mg/kg	%	%	%	%	

Blank (2410024-BLK1)					Prepared: 03/04/24 Analyzed: 03/04/24				
Chloride	ND	20.0							
LCS (2410024-BS1)					Prepared: 03/04/24 Analyzed: 03/04/24				
Chloride	248	20.0	250		99.0	90-110			
Matrix Spike (2410024-MS1)					Source: E403008-01		Prepared: 03/04/24 Analyzed: 03/04/24		
Chloride	608	20.0	250	352	102	80-120			
Matrix Spike Dup (2410024-MSD1)					Source: E403008-01		Prepared: 03/04/24 Analyzed: 03/04/24		
Chloride	608	20.0	250	352	102	80-120	0.0326	20	

QC Summary Report Comment:
Calculations are based off of the raw (non-rounded) data. However, for reporting purposes all QC data is rounded to three significant figures.
Therefore, hand calculated values may differ slightly.



Definitions and Notes

Select Water Solutions, LLC	Project Name:	WWKLER	
PO Box 1715	Project Number:	24019-0001	Reported:
Gainesville TX, 76241	Project Manager:	Timsan Bricker	03/05/24 14:40

- ND Analyte NOT DETECTED at or above the reporting limit
 - NR Not Reported
 - RPD Relative Percent Difference
 - DNI Did Not Ignite
 - DNR Did not react with the addition of acid or base.
- Note (1): Methods marked with ** are non-accredited methods.
- Note (2): Soil data is reported on an "as received" weight basis, unless reported otherwise.



Environment Testing
Xenco

Chain of Custody

Houston, TX (281) 240-4200, Dallas, TX (214) 902-0300
Midland, TX (432) 704-5440, San Antonio, TX (210) 509-3334
EL Paso, TX (915) 585-3443, Lubbock, TX (806) 794-1296
Hobbs, NM (575) 392-7550, Carlsbad, NM (575) 988-3199

Work Order No: E 403008
Job # 24019-0001

www.xenco.com Page 1 of 1

Project Manager:	TIMSAN BRICKER	Bill to: (if different)	
Company Name:	SELECT	Company Name:	
Address:	1502 E GREENE ST	Address:	
City, State ZIP:	CARLSBAD NM 88220	City, State ZIP:	
Phone:	575-200-7551	Email:	tbricker@selectwater.com

Work Order Comments	
Program:	UST/PST <input type="checkbox"/> PRP <input type="checkbox"/> Brownfields <input type="checkbox"/> RRC <input type="checkbox"/> Superfund <input type="checkbox"/>
State of Project:	
Reporting:	Level II <input type="checkbox"/> Level III <input type="checkbox"/> PST/UST <input type="checkbox"/> TRRP <input type="checkbox"/> Level IV <input type="checkbox"/>
Deliverables:	EDD <input type="checkbox"/> ADApt <input type="checkbox"/> Other: <input type="checkbox"/>

Project Name:		Turn Around		ANALYSIS REQUEST										Preservative Codes							
Project Number:		<input type="checkbox"/> Routine <input checked="" type="checkbox"/> Rush 3 day												None: NO DI Water: H ₂ O							
Project Location:		Due Date:												Cool: Cool MeOH: Me							
Sampler's Name:		TAT starts the day received by the lab, if received by 4:30pm												HCL: HC HNO ₃ : HN							
PO #:														H ₂ SO ₄ : H ₂ NaOH: Na							
SAMPLE RECEIPT		Temp Blank:		Yes <input type="checkbox"/> No <input checked="" type="checkbox"/>		Wet Ice:		Yes <input type="checkbox"/> No <input checked="" type="checkbox"/>												H ₃ PO ₄ : HP	
Samples Received Intact:		Yes <input checked="" type="checkbox"/> No <input type="checkbox"/>		Thermometer ID:														NaHSO ₄ : NABIS			
Cooler Custody Seals:		Yes <input type="checkbox"/> No <input checked="" type="checkbox"/> N/A		Correction Factor:														Na ₂ S ₂ O ₃ : NaSO ₃			
Sample Custody Seals:		Yes <input type="checkbox"/> No <input checked="" type="checkbox"/> N/A		Temperature Reading:		4°C												Zn Acetate+NaOH: Zn			
Total Containers:		8		Corrected Temperature:														NaOH+Ascorbic Acid: SAPC			
Sample Identification	Matrix	Date Sampled	Time Sampled	Depth	Grab/Comp	# of Cont	Parameters										Sample Comments				
C1	S	3/1		2.5'	C		CHLORIDES											1			
C2	S				C		BTEX											2			
C3	S				C		TPH											3			
C4	S				C													4			
C5	S				C													5			
SW1	S				G													6			
SW2	S				G													7			
SW3	S				G													8			

Total 200.7 / 6010	200.8 / 6020:	8RCRA	13PPM	Texas	11	Al	Sb	As	Ba	Be	B	Cd	Ca	Cr	Co	Cu	Fe	Pb	Mg	Mn	Mo	Ni	K	Se	Ag	SiO ₂	Na	Sr	Ti	Sn	U	V	Zn
Circle Method(s) and Metal(s) to be analyzed		TCLP / SPLP 6010		8RCRA		Sb	As	Ba	Be	Cd	Cr	Co	Cu	Pb	Mn	Mo	Ni	Se	Ag	Ti	U	Hg: 1631 / 245.1 / 7470 / 7471											

Notice: Signature of this document and relinquishment of samples constitutes a valid purchase order from client company to Eurofins Xenco, its affiliates and subcontractors. It assigns standard terms and conditions of service. Eurofins Xenco will be liable only for the cost of samples and shall not assume any responsibility for any losses or expenses incurred by the client if such losses are due to circumstances beyond the control of Eurofins Xenco. A minimum charge of \$85.00 will be applied to each project and a charge of \$5 for each sample submitted to Eurofins Xenco, but not analyzed. These terms will be enforced unless previously negotiated.

Relinquished by: (Signature)	Received by: (Signature)	Date/Time	Relinquished by: (Signature)	Received by: (Signature)	Date/Time
<i>Andrew Adso</i>	<i>Michelle Gayle</i>	3/24 1338	<i>Michelle Gayle</i>	<i>Andrew Adso</i>	3/24 1745
		3/14/24 8:45			

Revised Date: 08/25/2020 Rev. 2020.2

Envirotech Analytical Laboratory

Printed: 3/4/2024 11:31:36AM

Sample Receipt Checklist (SRC)

Instructions: Please take note of any NO checkmarks.

If we receive no response concerning these items within 24 hours of the date of this notice, all the samples will be analyzed as requested.

Client:	Select Water Solutions, LLC	Date Received:	03/04/24 08:45	Work Order ID:	E403008
Phone:	(940) 668-1818	Date Logged In:	03/01/24 18:30	Logged In By:	Alexa Michaels
Email:	tbricker@selectwater.com	Due Date:	03/06/24 17:00 (2 day TAT)		

Chain of Custody (COC)

1. Does the sample ID match the COC? Yes
2. Does the number of samples per sampling site location match the COC? Yes
3. Were samples dropped off by client or carrier? Yes
4. Was the COC complete, i.e., signatures, dates/times, requested analyses? Yes
5. Were all samples received within holding time? Yes

Note: Analysis, such as pH which should be conducted in the field, i.e., 15 minute hold time, are not included in this discussion.

Carrier: courier**Comments/Resolution**

Time sampled is not documented on the COC by client.

Sample Turn Around Time (TAT)

6. Did the COC indicate standard TAT, or Expedited TAT? Yes

Sample Cooler

7. Was a sample cooler received? Yes
8. If yes, was cooler received in good condition? Yes
9. Was the sample(s) received intact, i.e., not broken? Yes
10. Were custody/security seals present? No
11. If yes, were custody/security seals intact? NA
12. Was the sample received on ice? If yes, the recorded temp is 4°C, i.e., 6°±2°C? Yes

Note: Thermal preservation is not required, if samples are received w/i 15 minutes of sampling

13. If no visible ice, record the temperature. Actual sample temperature: 4°C

Sample Container

14. Are aqueous VOC samples present? No
15. Are VOC samples collected in VOA Vials? NA
16. Is the head space less than 6-8 mm (pea sized or less)? NA
17. Was a trip blank (TB) included for VOC analyses? NA
18. Are non-VOC samples collected in the correct containers? Yes
19. Is the appropriate volume/weight or number of sample containers collected? Yes

Field Label

20. Were field sample labels filled out with the minimum information:
 - Sample ID? Yes
 - Date/Time Collected? Yes
 - Collectors name? Yes

Sample Preservation

21. Does the COC or field labels indicate the samples were preserved? No
22. Are sample(s) correctly preserved? NA
24. Is lab filtration required and/or requested for dissolved metals? No

Multiphase Sample Matrix

26. Does the sample have more than one phase, i.e., multiphase? No
27. If yes, does the COC specify which phase(s) is to be analyzed? NA

Subcontract Laboratory

28. Are samples required to get sent to a subcontract laboratory? No
29. Was a subcontract laboratory specified by the client and if so who? NA Subcontract Lab: NA

Client Instruction

Signature of client authorizing changes to the COC or sample disposition.

Date



envirotech Inc.

Report to:

Timsan Bricker

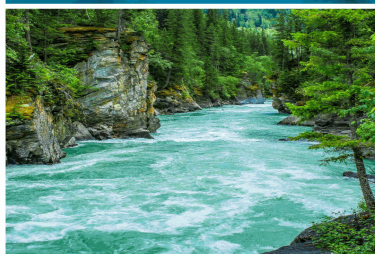

envirotech

Practical Solutions for a Better Tomorrow

Analytical Report

Select Water Solutions, LLC

Project Name: Winkler

Work Order: E404001

Job Number: 24019-0001

Received: 4/1/2024

Revision: 1

Report Reviewed By:

Walter Hinchman
Laboratory Director
4/4/24

5796 U.S. Hwy 64
Farmington, NM 87401

Phone: (505) 632-1881
Envirotech-inc.com



Envirotech Inc. certifies the test results meet all requirements of TNI unless noted otherwise.
Statement of Data Authenticity: Envirotech Inc. attests the data reported has not been altered in any way.
Partial or incomplete reproduction of this report is prohibited, unless approved by Envirotech Inc.
Envirotech Inc. holds the Utah TNI certification NM00979 for data reported.
Envirotech Inc. holds the Texas TNI certification T104704557 for data reported.

Date Reported: 4/4/24

Timsan Bricker
PO Box 1715
Gainesville, TX 76241



Project Name: Winkler
Workorder: E404001
Date Received: 4/1/2024 8:30:00AM

Timsan Bricker,

Thank you for choosing Envirotech, Inc. as your analytical testing laboratory for the sample(s) received on, 4/1/2024 8:30:00AM, under the Project Name: Winkler.

The analytical test results summarized in this report with the Project Name: Winkler apply to the individual samples collected, identified and submitted bearing the project name on the enclosed chain-of-custody. Subcontracted sample analyses not conducted by Envirotech, Inc., are attached in full as issued by the subcontract laboratory.

Please review the Chain-of-Custody (COC) and Sample Receipt Checklist (SRC) for any issues regarding sample receipt temperature, containers, preservation etc. To best understand your test results, review the entire report summarizing your sample data and the associated quality control batch data.

All reported data in this analytical report were analyzed according to the referenced method(s) and are in compliance with the latest NELAC/TNI standards, unless otherwise noted. Samples or analytical quality control parameters not meeting specific QC criteria are qualified with a data flag. Data flag definitions are located in the Notes and Definitions section of this analytical report.

If you have any questions concerning this report, please feel free to contact Envirotech, Inc.

Respectfully,

Walter Hinchman
Laboratory Director
Office: 505-632-1881
Cell: 775-287-1762
whinchman@envirotech-inc.com

Raina Schwanz
Laboratory Administrator
Office: 505-632-1881
rainaschwanz@envirotech-inc.com

Alexa Michaels
Sample Custody Officer
Office: 505-632-1881
labadmin@envirotech-inc.com

Field Offices:

Southern New Mexico Area

Lynn Jarboe
Laboratory Technical Representative
Office: 505-421-LABS(5227)
Cell: 505-320-4759
ljjarboe@envirotech-inc.com

Michelle Golzales
Client Representative
Office: 505-421-LABS(5227)
Cell: 505-947-8222
mgonzales@envirotech-inc.com

Envirotech Web Address: www.envirotech-inc.com

Table of Contents

Title Page	1
Cover Page	2
Table of Contents	3
Sample Summary	5
Sample Data	6
C6	6
C7	7
C8	8
C9	9
C10	10
C11	11
C12	12
C13	13
C14	14
C15	15
C16	16
C17	17
C18	18
C19	19
C20	20
C21	21
C22	22
C23	23
C24	24
C25	25

Table of Contents (continued)

C26	26
C27	27
C28	28
SW4	29
SW5	30
SW6	31
SW7	32
SW8	33
SW9	34
SW10	35
SW11	36
SW12	37
SW13	38
SW14	39
SW15	40
SW16	41
QC Summary Data	42
QC - Volatile Organics by EPA 8021B	42
QC - Nonhalogenated Organics by EPA 8015D - GRO	44
QC - Nonhalogenated Organics by EPA 8015D - DRO/ORO	46
QC - Anions by EPA 300.0/9056A	48
Definitions and Notes	50
Chain of Custody etc.	51

Sample Summary

Select Water Solutions, LLC	Project Name:	Winkler	Reported:
PO Box 1715	Project Number:	24019-0001	
Gainesville TX, 76241	Project Manager:	Timsan Bricker	04/04/24 13:46

Client Sample ID	Lab Sample ID	Matrix	Sampled	Received	Container
C6	E404001-01A	Soil	03/29/24	04/01/24	Glass Jar, 4 oz.
C7	E404001-02A	Soil	03/29/24	04/01/24	Glass Jar, 4 oz.
C8	E404001-03A	Soil	03/29/24	04/01/24	Glass Jar, 4 oz.
C9	E404001-04A	Soil	03/29/24	04/01/24	Glass Jar, 4 oz.
C10	E404001-05A	Soil	03/29/24	04/01/24	Glass Jar, 4 oz.
C11	E404001-06A	Soil	03/29/24	04/01/24	Glass Jar, 4 oz.
C12	E404001-07A	Soil	03/29/24	04/01/24	Glass Jar, 4 oz.
C13	E404001-08A	Soil	03/29/24	04/01/24	Glass Jar, 4 oz.
C14	E404001-09A	Soil	03/29/24	04/01/24	Glass Jar, 4 oz.
C15	E404001-10A	Soil	03/29/24	04/01/24	Glass Jar, 4 oz.
C16	E404001-11A	Soil	03/29/24	04/01/24	Glass Jar, 4 oz.
C17	E404001-12A	Soil	03/29/24	04/01/24	Glass Jar, 4 oz.
C18	E404001-13A	Soil	03/29/24	04/01/24	Glass Jar, 4 oz.
C19	E404001-14A	Soil	03/29/24	04/01/24	Glass Jar, 4 oz.
C20	E404001-15A	Soil	03/29/24	04/01/24	Glass Jar, 4 oz.
C21	E404001-16A	Soil	03/29/24	04/01/24	Glass Jar, 4 oz.
C22	E404001-17A	Soil	03/29/24	04/01/24	Glass Jar, 4 oz.
C23	E404001-18A	Soil	03/29/24	04/01/24	Glass Jar, 4 oz.
C24	E404001-19A	Soil	03/29/24	04/01/24	Glass Jar, 4 oz.
C25	E404001-20A	Soil	03/29/24	04/01/24	Glass Jar, 4 oz.
C26	E404001-21A	Soil	03/29/24	04/01/24	Glass Jar, 4 oz.
C27	E404001-22A	Soil	03/29/24	04/01/24	Glass Jar, 4 oz.
C28	E404001-23A	Soil	03/29/24	04/01/24	Glass Jar, 4 oz.
SW4	E404001-24A	Soil	03/29/24	04/01/24	Glass Jar, 4 oz.
SW5	E404001-25A	Soil	03/29/24	04/01/24	Glass Jar, 4 oz.
SW6	E404001-26A	Soil	03/29/24	04/01/24	Glass Jar, 4 oz.
SW7	E404001-27A	Soil	03/29/24	04/01/24	Glass Jar, 4 oz.
SW8	E404001-28A	Soil	03/29/24	04/01/24	Glass Jar, 4 oz.
SW9	E404001-29A	Soil	03/29/24	04/01/24	Glass Jar, 4 oz.
SW10	E404001-30A	Soil	03/29/24	04/01/24	Glass Jar, 4 oz.
SW11	E404001-31A	Soil	03/29/24	04/01/24	Glass Jar, 4 oz.
SW12	E404001-32A	Soil	03/29/24	04/01/24	Glass Jar, 4 oz.
SW13	E404001-33A	Soil	03/29/24	04/01/24	Glass Jar, 4 oz.
SW14	E404001-34A	Soil	03/29/24	04/01/24	Glass Jar, 4 oz.
SW15	E404001-35A	Soil	03/29/24	04/01/24	Glass Jar, 4 oz.
SW16	E404001-36A	Soil	03/29/24	04/01/24	Glass Jar, 4 oz.



Sample Data

Select Water Solutions, LLC PO Box 1715 Gainesville TX, 76241	Project Name: Winkler Project Number: 24019-0001 Project Manager: Timsan Bricker	Reported: 4/4/2024 1:46:19PM
---	--	---------------------------------

C6

E404001-01

Analyte	Result	Reporting Limit	Dilution	Prepared	Analyzed	Notes
Volatile Organics by EPA 8021B	mg/kg	mg/kg	Analyst: BA		Batch: 2414007	
Benzene	ND	0.0250	1	04/01/24	04/03/24	
Ethylbenzene	ND	0.0250	1	04/01/24	04/03/24	
Toluene	ND	0.0250	1	04/01/24	04/03/24	
o-Xylene	ND	0.0250	1	04/01/24	04/03/24	
p,m-Xylene	ND	0.0500	1	04/01/24	04/03/24	
Total Xylenes	ND	0.0250	1	04/01/24	04/03/24	
Surrogate: 4-Bromochlorobenzene-PID	91.0 %	70-130		04/01/24	04/03/24	
Nonhalogenated Organics by EPA 8015D - GRO	mg/kg	mg/kg	Analyst: BA		Batch: 2414007	
Gasoline Range Organics (C6-C10)	ND	20.0	1	04/01/24	04/03/24	
Surrogate: 1-Chloro-4-fluorobenzene-FID	89.8 %	70-130		04/01/24	04/03/24	
Nonhalogenated Organics by EPA 8015D - DRO/ORO	mg/kg	mg/kg	Analyst: KM		Batch: 2414022	
Diesel Range Organics (C10-C28)	ND	25.0	1	04/02/24	04/03/24	
Oil Range Organics (C28-C36)	ND	50.0	1	04/02/24	04/03/24	
Surrogate: n-Nonane	113 %	50-200		04/02/24	04/03/24	
Anions by EPA 300.0/9056A	mg/kg	mg/kg	Analyst: JM		Batch: 2414009	
Chloride	210	20.0	1	04/01/24	04/02/24	



Sample Data

Select Water Solutions, LLC	Project Name:	Winkler	Reported: 4/4/2024 1:46:19PM
PO Box 1715	Project Number:	24019-0001	
Gainesville TX, 76241	Project Manager:	Timsan Bricker	

C7

E404001-02

Analyte	Result	Reporting Limit	Dilution	Prepared	Analyzed	Notes
Volatile Organics by EPA 8021B	mg/kg	mg/kg	Analyst: BA		Batch: 2414007	
Benzene	ND	0.0250	1	04/01/24	04/03/24	
Ethylbenzene	ND	0.0250	1	04/01/24	04/03/24	
Toluene	ND	0.0250	1	04/01/24	04/03/24	
o-Xylene	ND	0.0250	1	04/01/24	04/03/24	
p,m-Xylene	ND	0.0500	1	04/01/24	04/03/24	
Total Xylenes	ND	0.0250	1	04/01/24	04/03/24	
Surrogate: 4-Bromochlorobenzene-PID	90.6 %	70-130		04/01/24	04/03/24	
Nonhalogenated Organics by EPA 8015D - GRO	mg/kg	mg/kg	Analyst: BA		Batch: 2414007	
Gasoline Range Organics (C6-C10)	ND	20.0	1	04/01/24	04/03/24	
Surrogate: 1-Chloro-4-fluorobenzene-FID	91.4 %	70-130		04/01/24	04/03/24	
Nonhalogenated Organics by EPA 8015D - DRO/ORO	mg/kg	mg/kg	Analyst: KM		Batch: 2414022	
Diesel Range Organics (C10-C28)	ND	25.0	1	04/02/24	04/03/24	
Oil Range Organics (C28-C36)	ND	50.0	1	04/02/24	04/03/24	
Surrogate: n-Nonane	114 %	50-200		04/02/24	04/03/24	
Anions by EPA 300.0/9056A	mg/kg	mg/kg	Analyst: JM		Batch: 2414009	
Chloride	186	20.0	1	04/01/24	04/02/24	



Sample Data

Select Water Solutions, LLC	Project Name:	Winkler	Reported: 4/4/2024 1:46:19PM
PO Box 1715	Project Number:	24019-0001	
Gainesville TX, 76241	Project Manager:	Timsan Bricker	

C8

E404001-03

Analyte	Result	Reporting Limit	Dilution	Prepared	Analyzed	Notes
Volatile Organics by EPA 8021B	mg/kg	mg/kg	Analyst: BA		Batch: 2414007	
Benzene	ND	0.0250	1	04/01/24	04/03/24	
Ethylbenzene	ND	0.0250	1	04/01/24	04/03/24	
Toluene	ND	0.0250	1	04/01/24	04/03/24	
o-Xylene	ND	0.0250	1	04/01/24	04/03/24	
p,m-Xylene	ND	0.0500	1	04/01/24	04/03/24	
Total Xylenes	ND	0.0250	1	04/01/24	04/03/24	
<i>Surrogate: 4-Bromochlorobenzene-PID</i>						
	90.3 %	70-130		04/01/24	04/03/24	
Nonhalogenated Organics by EPA 8015D - GRO	mg/kg	mg/kg	Analyst: BA		Batch: 2414007	
Gasoline Range Organics (C6-C10)	ND	20.0	1	04/01/24	04/03/24	
<i>Surrogate: 1-Chloro-4-fluorobenzene-FID</i>						
	90.2 %	70-130		04/01/24	04/03/24	
Nonhalogenated Organics by EPA 8015D - DRO/ORO	mg/kg	mg/kg	Analyst: KM		Batch: 2414022	
Diesel Range Organics (C10-C28)	ND	25.0	1	04/02/24	04/03/24	
Oil Range Organics (C28-C36)	ND	50.0	1	04/02/24	04/03/24	
<i>Surrogate: n-Nonane</i>						
	113 %	50-200		04/02/24	04/03/24	
Anions by EPA 300.0/9056A	mg/kg	mg/kg	Analyst: JM		Batch: 2414009	
Chloride	339	20.0	1	04/01/24	04/02/24	



Sample Data

Select Water Solutions, LLC	Project Name:	Winkler	Reported: 4/4/2024 1:46:19PM
PO Box 1715	Project Number:	24019-0001	
Gainesville TX, 76241	Project Manager:	Timsan Bricker	

C9

E404001-04

Analyte	Result	Reporting Limit	Dilution	Prepared	Analyzed	Notes
Volatile Organics by EPA 8021B	mg/kg	mg/kg	Analyst: BA		Batch: 2414007	
Benzene	ND	0.0250	1	04/01/24	04/03/24	
Ethylbenzene	ND	0.0250	1	04/01/24	04/03/24	
Toluene	ND	0.0250	1	04/01/24	04/03/24	
o-Xylene	ND	0.0250	1	04/01/24	04/03/24	
p,m-Xylene	ND	0.0500	1	04/01/24	04/03/24	
Total Xylenes	ND	0.0250	1	04/01/24	04/03/24	
<i>Surrogate: 4-Bromochlorobenzene-PID</i>						
	90.4 %	70-130		04/01/24	04/03/24	
Nonhalogenated Organics by EPA 8015D - GRO	mg/kg	mg/kg	Analyst: BA		Batch: 2414007	
Gasoline Range Organics (C6-C10)	ND	20.0	1	04/01/24	04/03/24	
<i>Surrogate: 1-Chloro-4-fluorobenzene-FID</i>						
	90.6 %	70-130		04/01/24	04/03/24	
Nonhalogenated Organics by EPA 8015D - DRO/ORO	mg/kg	mg/kg	Analyst: KM		Batch: 2414022	
Diesel Range Organics (C10-C28)	ND	25.0	1	04/02/24	04/03/24	
Oil Range Organics (C28-C36)	ND	50.0	1	04/02/24	04/03/24	
<i>Surrogate: n-Nonane</i>						
	117 %	50-200		04/02/24	04/03/24	
Anions by EPA 300.0/9056A	mg/kg	mg/kg	Analyst: JM		Batch: 2414009	
Chloride	785	20.0	1	04/01/24	04/02/24	



Sample Data

Select Water Solutions, LLC	Project Name:	Winkler	Reported: 4/4/2024 1:46:19PM
PO Box 1715	Project Number:	24019-0001	
Gainesville TX, 76241	Project Manager:	Timsan Bricker	

C10

E404001-05

Analyte	Result	Reporting Limit	Dilution	Prepared	Analyzed	Notes
Volatile Organics by EPA 8021B	mg/kg	mg/kg	Analyst: BA		Batch: 2414007	
Benzene	ND	0.0250	1	04/01/24	04/03/24	
Ethylbenzene	ND	0.0250	1	04/01/24	04/03/24	
Toluene	ND	0.0250	1	04/01/24	04/03/24	
o-Xylene	ND	0.0250	1	04/01/24	04/03/24	
p,m-Xylene	ND	0.0500	1	04/01/24	04/03/24	
Total Xylenes	ND	0.0250	1	04/01/24	04/03/24	
<i>Surrogate: 4-Bromochlorobenzene-PID</i>						
	90.4 %	70-130		04/01/24	04/03/24	
Nonhalogenated Organics by EPA 8015D - GRO	mg/kg	mg/kg	Analyst: BA		Batch: 2414007	
Gasoline Range Organics (C6-C10)	ND	20.0	1	04/01/24	04/03/24	
<i>Surrogate: 1-Chloro-4-fluorobenzene-FID</i>						
	90.3 %	70-130		04/01/24	04/03/24	
Nonhalogenated Organics by EPA 8015D - DRO/ORO	mg/kg	mg/kg	Analyst: KM		Batch: 2414022	
Diesel Range Organics (C10-C28)	ND	25.0	1	04/02/24	04/03/24	
Oil Range Organics (C28-C36)	ND	50.0	1	04/02/24	04/03/24	
<i>Surrogate: n-Nonane</i>						
	116 %	50-200		04/02/24	04/03/24	
Anions by EPA 300.0/9056A	mg/kg	mg/kg	Analyst: JM		Batch: 2414009	
Chloride	381	20.0	1	04/01/24	04/02/24	



Sample Data

Select Water Solutions, LLC	Project Name:	Winkler	Reported: 4/4/2024 1:46:19PM
PO Box 1715	Project Number:	24019-0001	
Gainesville TX, 76241	Project Manager:	Timsan Bricker	

C11

E404001-06

Analyte	Result	Reporting Limit	Dilution	Prepared	Analyzed	Notes
Volatile Organics by EPA 8021B	mg/kg	mg/kg	Analyst: BA		Batch: 2414007	
Benzene	ND	0.0250	1	04/01/24	04/03/24	
Ethylbenzene	ND	0.0250	1	04/01/24	04/03/24	
Toluene	ND	0.0250	1	04/01/24	04/03/24	
o-Xylene	ND	0.0250	1	04/01/24	04/03/24	
p,m-Xylene	ND	0.0500	1	04/01/24	04/03/24	
Total Xylenes	ND	0.0250	1	04/01/24	04/03/24	
<i>Surrogate: 4-Bromochlorobenzene-PID</i>						
	89.9 %	70-130		04/01/24	04/03/24	
Nonhalogenated Organics by EPA 8015D - GRO	mg/kg	mg/kg	Analyst: BA		Batch: 2414007	
Gasoline Range Organics (C6-C10)	ND	20.0	1	04/01/24	04/03/24	
<i>Surrogate: 1-Chloro-4-fluorobenzene-FID</i>						
	90.9 %	70-130		04/01/24	04/03/24	
Nonhalogenated Organics by EPA 8015D - DRO/ORO	mg/kg	mg/kg	Analyst: KM		Batch: 2414022	
Diesel Range Organics (C10-C28)	ND	25.0	1	04/02/24	04/03/24	
Oil Range Organics (C28-C36)	ND	50.0	1	04/02/24	04/03/24	
<i>Surrogate: n-Nonane</i>						
	111 %	50-200		04/02/24	04/03/24	
Anions by EPA 300.0/9056A	mg/kg	mg/kg	Analyst: JM		Batch: 2414009	
Chloride	67.7	20.0	1	04/01/24	04/01/24	



Sample Data

Select Water Solutions, LLC	Project Name:	Winkler	Reported: 4/4/2024 1:46:19PM
PO Box 1715	Project Number:	24019-0001	
Gainesville TX, 76241	Project Manager:	Timsan Bricker	

C12

E404001-07

Analyte	Result	Reporting Limit	Dilution	Prepared	Analyzed	Notes
Volatile Organics by EPA 8021B	mg/kg	mg/kg	Analyst: BA		Batch: 2414007	
Benzene	ND	0.0250	1	04/01/24	04/03/24	
Ethylbenzene	ND	0.0250	1	04/01/24	04/03/24	
Toluene	ND	0.0250	1	04/01/24	04/03/24	
o-Xylene	ND	0.0250	1	04/01/24	04/03/24	
p,m-Xylene	ND	0.0500	1	04/01/24	04/03/24	
Total Xylenes	ND	0.0250	1	04/01/24	04/03/24	
<i>Surrogate: 4-Bromochlorobenzene-PID</i>						
	89.4 %	70-130		04/01/24	04/03/24	
Nonhalogenated Organics by EPA 8015D - GRO	mg/kg	mg/kg	Analyst: BA		Batch: 2414007	
Gasoline Range Organics (C6-C10)	ND	20.0	1	04/01/24	04/03/24	
<i>Surrogate: 1-Chloro-4-fluorobenzene-FID</i>						
	90.9 %	70-130		04/01/24	04/03/24	
Nonhalogenated Organics by EPA 8015D - DRO/ORO	mg/kg	mg/kg	Analyst: KM		Batch: 2414022	
Diesel Range Organics (C10-C28)	ND	25.0	1	04/02/24	04/03/24	
Oil Range Organics (C28-C36)	ND	50.0	1	04/02/24	04/03/24	
<i>Surrogate: n-Nonane</i>						
	112 %	50-200		04/02/24	04/03/24	
Anions by EPA 300.0/9056A	mg/kg	mg/kg	Analyst: JM		Batch: 2414009	
Chloride	63.1	20.0	1	04/01/24	04/01/24	



Sample Data

Select Water Solutions, LLC
PO Box 1715
Gainesville TX, 76241

Project Name: Winkler
Project Number: 24019-0001
Project Manager: Timsan Bricker

Reported:
4/4/2024 1:46:19PM

C13

E404001-08

Analyte	Result	Reporting Limit	Dilution	Prepared	Analyzed	Notes
Volatile Organics by EPA 8021B	mg/kg	mg/kg	Analyst: BA		Batch: 2414007	
Benzene	ND	0.0250	1	04/01/24	04/03/24	
Ethylbenzene	ND	0.0250	1	04/01/24	04/03/24	
Toluene	ND	0.0250	1	04/01/24	04/03/24	
o-Xylene	ND	0.0250	1	04/01/24	04/03/24	
p,m-Xylene	ND	0.0500	1	04/01/24	04/03/24	
Total Xylenes	ND	0.0250	1	04/01/24	04/03/24	
<i>Surrogate: 4-Bromochlorobenzene-PID</i>						
	88.8 %	70-130		04/01/24	04/03/24	
Nonhalogenated Organics by EPA 8015D - GRO	mg/kg	mg/kg	Analyst: BA		Batch: 2414007	
Gasoline Range Organics (C6-C10)	ND	20.0	1	04/01/24	04/03/24	
<i>Surrogate: 1-Chloro-4-fluorobenzene-FID</i>						
	89.9 %	70-130		04/01/24	04/03/24	
Nonhalogenated Organics by EPA 8015D - DRO/ORO	mg/kg	mg/kg	Analyst: KM		Batch: 2414022	
Diesel Range Organics (C10-C28)	ND	25.0	1	04/02/24	04/04/24	
Oil Range Organics (C28-C36)	ND	50.0	1	04/02/24	04/04/24	
<i>Surrogate: n-Nonane</i>						
	117 %	50-200		04/02/24	04/04/24	
Anions by EPA 300.0/9056A	mg/kg	mg/kg	Analyst: JM		Batch: 2414009	
Chloride	28.5	20.0	1	04/01/24	04/01/24	



Sample Data

Select Water Solutions, LLC	Project Name:	Winkler	
PO Box 1715	Project Number:	24019-0001	Reported:
Gainesville TX, 76241	Project Manager:	Timsan Bricker	4/4/2024 1:46:19PM

C14

E404001-09

Analyte	Result	Reporting Limit	Dilution	Prepared	Analyzed	Notes
Volatile Organics by EPA 8021B	mg/kg	mg/kg	Analyst: BA		Batch: 2414007	
Benzene	ND	0.0250	1	04/01/24	04/03/24	
Ethylbenzene	ND	0.0250	1	04/01/24	04/03/24	
Toluene	ND	0.0250	1	04/01/24	04/03/24	
o-Xylene	ND	0.0250	1	04/01/24	04/03/24	
p,m-Xylene	ND	0.0500	1	04/01/24	04/03/24	
Total Xylenes	ND	0.0250	1	04/01/24	04/03/24	
Surrogate: 4-Bromochlorobenzene-PID	90.3 %	70-130		04/01/24	04/03/24	
Nonhalogenated Organics by EPA 8015D - GRO	mg/kg	mg/kg	Analyst: BA		Batch: 2414007	
Gasoline Range Organics (C6-C10)	ND	20.0	1	04/01/24	04/03/24	
Surrogate: 1-Chloro-4-fluorobenzene-FID	90.9 %	70-130		04/01/24	04/03/24	
Nonhalogenated Organics by EPA 8015D - DRO/ORO	mg/kg	mg/kg	Analyst: KM		Batch: 2414022	
Diesel Range Organics (C10-C28)	ND	25.0	1	04/02/24	04/04/24	
Oil Range Organics (C28-C36)	ND	50.0	1	04/02/24	04/04/24	
Surrogate: n-Nonane	118 %	50-200		04/02/24	04/04/24	
Anions by EPA 300.0/9056A	mg/kg	mg/kg	Analyst: JM		Batch: 2414009	
Chloride	160	20.0	1	04/01/24	04/01/24	



Sample Data

Select Water Solutions, LLC	Project Name:	Winkler	Reported: 4/4/2024 1:46:19PM
PO Box 1715	Project Number:	24019-0001	
Gainesville TX, 76241	Project Manager:	Timsan Bricker	

C15

E404001-10

Analyte	Result	Reporting Limit	Dilution	Prepared	Analyzed	Notes
Volatile Organics by EPA 8021B	mg/kg	mg/kg	Analyst: BA		Batch: 2414007	
Benzene	ND	0.0250	1	04/01/24	04/03/24	
Ethylbenzene	ND	0.0250	1	04/01/24	04/03/24	
Toluene	ND	0.0250	1	04/01/24	04/03/24	
o-Xylene	ND	0.0250	1	04/01/24	04/03/24	
p,m-Xylene	ND	0.0500	1	04/01/24	04/03/24	
Total Xylenes	ND	0.0250	1	04/01/24	04/03/24	
<i>Surrogate: 4-Bromochlorobenzene-PID</i>						
	93.0 %	70-130		04/01/24	04/03/24	
Nonhalogenated Organics by EPA 8015D - GRO	mg/kg	mg/kg	Analyst: BA		Batch: 2414007	
Gasoline Range Organics (C6-C10)	ND	20.0	1	04/01/24	04/03/24	
<i>Surrogate: 1-Chloro-4-fluorobenzene-FID</i>						
	90.5 %	70-130		04/01/24	04/03/24	
Nonhalogenated Organics by EPA 8015D - DRO/ORO	mg/kg	mg/kg	Analyst: KM		Batch: 2414022	
Diesel Range Organics (C10-C28)	ND	25.0	1	04/02/24	04/04/24	
Oil Range Organics (C28-C36)	ND	50.0	1	04/02/24	04/04/24	
<i>Surrogate: n-Nonane</i>						
	116 %	50-200		04/02/24	04/04/24	
Anions by EPA 300.0/9056A	mg/kg	mg/kg	Analyst: JM		Batch: 2414009	
Chloride	75.5	20.0	1	04/01/24	04/01/24	



Sample Data

Select Water Solutions, LLC	Project Name:	Winkler	Reported: 4/4/2024 1:46:19PM
PO Box 1715	Project Number:	24019-0001	
Gainesville TX, 76241	Project Manager:	Timsan Bricker	

C16

E404001-11

Analyte	Result	Reporting Limit	Dilution	Prepared	Analyzed	Notes
Volatile Organics by EPA 8021B	mg/kg	mg/kg	Analyst: BA		Batch: 2414007	
Benzene	ND	0.0250	1	04/01/24	04/03/24	
Ethylbenzene	ND	0.0250	1	04/01/24	04/03/24	
Toluene	ND	0.0250	1	04/01/24	04/03/24	
o-Xylene	ND	0.0250	1	04/01/24	04/03/24	
p,m-Xylene	ND	0.0500	1	04/01/24	04/03/24	
Total Xylenes	ND	0.0250	1	04/01/24	04/03/24	
Surrogate: 4-Bromochlorobenzene-PID	90.9 %	70-130		04/01/24	04/03/24	
Nonhalogenated Organics by EPA 8015D - GRO	mg/kg	mg/kg	Analyst: BA		Batch: 2414007	
Gasoline Range Organics (C6-C10)	ND	20.0	1	04/01/24	04/03/24	
Surrogate: 1-Chloro-4-fluorobenzene-FID	89.7 %	70-130		04/01/24	04/03/24	
Nonhalogenated Organics by EPA 8015D - DRO/ORO	mg/kg	mg/kg	Analyst: KM		Batch: 2414022	
Diesel Range Organics (C10-C28)	ND	25.0	1	04/02/24	04/04/24	
Oil Range Organics (C28-C36)	ND	50.0	1	04/02/24	04/04/24	
Surrogate: n-Nonane	114 %	50-200		04/02/24	04/04/24	
Anions by EPA 300.0/9056A	mg/kg	mg/kg	Analyst: JM		Batch: 2414009	
Chloride	249	20.0	1	04/01/24	04/02/24	



Sample Data

Select Water Solutions, LLC	Project Name:	Winkler	
PO Box 1715	Project Number:	24019-0001	Reported:
Gainesville TX, 76241	Project Manager:	Timsan Bricker	4/4/2024 1:46:19PM

C17

E404001-12

Analyte	Result	Reporting Limit	Dilution	Prepared	Analyzed	Notes
Volatile Organics by EPA 8021B	mg/kg	mg/kg	Analyst: BA		Batch: 2414007	
Benzene	ND	0.0250	1	04/01/24	04/03/24	
Ethylbenzene	ND	0.0250	1	04/01/24	04/03/24	
Toluene	ND	0.0250	1	04/01/24	04/03/24	
o-Xylene	ND	0.0250	1	04/01/24	04/03/24	
p,m-Xylene	ND	0.0500	1	04/01/24	04/03/24	
Total Xylenes	ND	0.0250	1	04/01/24	04/03/24	
Surrogate: 4-Bromochlorobenzene-PID	91.9 %	70-130		04/01/24	04/03/24	
Nonhalogenated Organics by EPA 8015D - GRO	mg/kg	mg/kg	Analyst: BA		Batch: 2414007	
Gasoline Range Organics (C6-C10)	ND	20.0	1	04/01/24	04/03/24	
Surrogate: 1-Chloro-4-fluorobenzene-FID	90.5 %	70-130		04/01/24	04/03/24	
Nonhalogenated Organics by EPA 8015D - DRO/ORO	mg/kg	mg/kg	Analyst: KM		Batch: 2414022	
Diesel Range Organics (C10-C28)	ND	25.0	1	04/02/24	04/04/24	
Oil Range Organics (C28-C36)	ND	50.0	1	04/02/24	04/04/24	
Surrogate: n-Nonane	115 %	50-200		04/02/24	04/04/24	
Anions by EPA 300.0/9056A	mg/kg	mg/kg	Analyst: JM		Batch: 2414009	
Chloride	33.2	20.0	1	04/01/24	04/01/24	



Sample Data

Select Water Solutions, LLC	Project Name:	Winkler	Reported: 4/4/2024 1:46:19PM
PO Box 1715	Project Number:	24019-0001	
Gainesville TX, 76241	Project Manager:	Timsan Bricker	

C18
E404001-13

Analyte	Result	Reporting Limit	Dilution	Prepared	Analyzed	Notes
Volatile Organics by EPA 8021B	mg/kg	mg/kg	Analyst: BA		Batch: 2414007	
Benzene	ND	0.0250	1	04/01/24	04/03/24	
Ethylbenzene	ND	0.0250	1	04/01/24	04/03/24	
Toluene	ND	0.0250	1	04/01/24	04/03/24	
o-Xylene	ND	0.0250	1	04/01/24	04/03/24	
p,m-Xylene	ND	0.0500	1	04/01/24	04/03/24	
Total Xylenes	ND	0.0250	1	04/01/24	04/03/24	
Surrogate: 4-Bromochlorobenzene-PID	92.2 %	70-130		04/01/24	04/03/24	
Nonhalogenated Organics by EPA 8015D - GRO	mg/kg	mg/kg	Analyst: BA		Batch: 2414007	
Gasoline Range Organics (C6-C10)	ND	20.0	1	04/01/24	04/03/24	
Surrogate: 1-Chloro-4-fluorobenzene-FID	90.7 %	70-130		04/01/24	04/03/24	
Nonhalogenated Organics by EPA 8015D - DRO/ORO	mg/kg	mg/kg	Analyst: KM		Batch: 2414022	
Diesel Range Organics (C10-C28)	ND	25.0	1	04/02/24	04/04/24	
Oil Range Organics (C28-C36)	ND	50.0	1	04/02/24	04/04/24	
Surrogate: n-Nonane	118 %	50-200		04/02/24	04/04/24	
Anions by EPA 300.0/9056A	mg/kg	mg/kg	Analyst: JM		Batch: 2414009	
Chloride	362	20.0	1	04/01/24	04/01/24	



Sample Data

Select Water Solutions, LLC	Project Name:	Winkler	
PO Box 1715	Project Number:	24019-0001	Reported:
Gainesville TX, 76241	Project Manager:	Timsan Bricker	4/4/2024 1:46:19PM

C19

E404001-14

Analyte	Result	Reporting Limit	Dilution	Prepared	Analyzed	Notes
Volatile Organics by EPA 8021B	mg/kg	mg/kg	Analyst: BA		Batch: 2414007	
Benzene	ND	0.0250	1	04/01/24	04/03/24	
Ethylbenzene	ND	0.0250	1	04/01/24	04/03/24	
Toluene	ND	0.0250	1	04/01/24	04/03/24	
o-Xylene	ND	0.0250	1	04/01/24	04/03/24	
p,m-Xylene	ND	0.0500	1	04/01/24	04/03/24	
Total Xylenes	ND	0.0250	1	04/01/24	04/03/24	
Surrogate: 4-Bromochlorobenzene-PID	92.8 %	70-130		04/01/24	04/03/24	
Nonhalogenated Organics by EPA 8015D - GRO	mg/kg	mg/kg	Analyst: BA		Batch: 2414007	
Gasoline Range Organics (C6-C10)	ND	20.0	1	04/01/24	04/03/24	
Surrogate: 1-Chloro-4-fluorobenzene-FID	90.6 %	70-130		04/01/24	04/03/24	
Nonhalogenated Organics by EPA 8015D - DRO/ORO	mg/kg	mg/kg	Analyst: KM		Batch: 2414022	
Diesel Range Organics (C10-C28)	ND	25.0	1	04/02/24	04/04/24	
Oil Range Organics (C28-C36)	ND	50.0	1	04/02/24	04/04/24	
Surrogate: n-Nonane	111 %	50-200		04/02/24	04/04/24	
Anions by EPA 300.0/9056A	mg/kg	mg/kg	Analyst: JM		Batch: 2414009	
Chloride	515	20.0	1	04/01/24	04/01/24	



Sample Data

Select Water Solutions, LLC	Project Name:	Winkler	
PO Box 1715	Project Number:	24019-0001	Reported:
Gainesville TX, 76241	Project Manager:	Timsan Bricker	4/4/2024 1:46:19PM

C20

E404001-15

Analyte	Result	Reporting Limit	Dilution	Prepared	Analyzed	Notes
Volatile Organics by EPA 8021B	mg/kg	mg/kg	Analyst: BA		Batch: 2414007	
Benzene	ND	0.0250	1	04/01/24	04/03/24	
Ethylbenzene	ND	0.0250	1	04/01/24	04/03/24	
Toluene	ND	0.0250	1	04/01/24	04/03/24	
o-Xylene	ND	0.0250	1	04/01/24	04/03/24	
p,m-Xylene	ND	0.0500	1	04/01/24	04/03/24	
Total Xylenes	ND	0.0250	1	04/01/24	04/03/24	
Surrogate: 4-Bromochlorobenzene-PID	93.1 %	70-130		04/01/24	04/03/24	
Nonhalogenated Organics by EPA 8015D - GRO	mg/kg	mg/kg	Analyst: BA		Batch: 2414007	
Gasoline Range Organics (C6-C10)	ND	20.0	1	04/01/24	04/03/24	
Surrogate: 1-Chloro-4-fluorobenzene-FID	90.5 %	70-130		04/01/24	04/03/24	
Nonhalogenated Organics by EPA 8015D - DRO/ORO	mg/kg	mg/kg	Analyst: KM		Batch: 2414022	
Diesel Range Organics (C10-C28)	ND	25.0	1	04/02/24	04/04/24	
Oil Range Organics (C28-C36)	ND	50.0	1	04/02/24	04/04/24	
Surrogate: n-Nonane	108 %	50-200		04/02/24	04/04/24	
Anions by EPA 300.0/9056A	mg/kg	mg/kg	Analyst: JM		Batch: 2414009	
Chloride	207	20.0	1	04/01/24	04/01/24	



Sample Data

Select Water Solutions, LLC	Project Name:	Winkler	Reported: 4/4/2024 1:46:19PM
PO Box 1715	Project Number:	24019-0001	
Gainesville TX, 76241	Project Manager:	Timsan Bricker	

C21

E404001-16

Analyte	Result	Reporting Limit	Dilution	Prepared	Analyzed	Notes
Volatile Organics by EPA 8021B	mg/kg	mg/kg	Analyst: BA		Batch: 2414007	
Benzene	ND	0.0250	1	04/01/24	04/03/24	
Ethylbenzene	ND	0.0250	1	04/01/24	04/03/24	
Toluene	ND	0.0250	1	04/01/24	04/03/24	
o-Xylene	ND	0.0250	1	04/01/24	04/03/24	
p,m-Xylene	ND	0.0500	1	04/01/24	04/03/24	
Total Xylenes	ND	0.0250	1	04/01/24	04/03/24	
<i>Surrogate: 4-Bromochlorobenzene-PID</i>						
	93.7 %	70-130		04/01/24	04/03/24	
Nonhalogenated Organics by EPA 8015D - GRO	mg/kg	mg/kg	Analyst: BA		Batch: 2414007	
Gasoline Range Organics (C6-C10)	ND	20.0	1	04/01/24	04/03/24	
<i>Surrogate: 1-Chloro-4-fluorobenzene-FID</i>						
	90.9 %	70-130		04/01/24	04/03/24	
Nonhalogenated Organics by EPA 8015D - DRO/ORO	mg/kg	mg/kg	Analyst: KM		Batch: 2414022	
Diesel Range Organics (C10-C28)	ND	25.0	1	04/02/24	04/04/24	
Oil Range Organics (C28-C36)	ND	50.0	1	04/02/24	04/04/24	
<i>Surrogate: n-Nonane</i>						
	113 %	50-200		04/02/24	04/04/24	
Anions by EPA 300.0/9056A	mg/kg	mg/kg	Analyst: JM		Batch: 2414009	
Chloride	219	20.0	1	04/01/24	04/01/24	



Sample Data

Select Water Solutions, LLC	Project Name:	Winkler	Reported: 4/4/2024 1:46:19PM
PO Box 1715	Project Number:	24019-0001	
Gainesville TX, 76241	Project Manager:	Timsan Bricker	

C22

E404001-17

Analyte	Result	Reporting Limit	Dilution	Prepared	Analyzed	Notes
Volatile Organics by EPA 8021B	mg/kg	mg/kg	Analyst: BA		Batch: 2414007	
Benzene	ND	0.0250	1	04/01/24	04/03/24	
Ethylbenzene	ND	0.0250	1	04/01/24	04/03/24	
Toluene	ND	0.0250	1	04/01/24	04/03/24	
o-Xylene	ND	0.0250	1	04/01/24	04/03/24	
p,m-Xylene	ND	0.0500	1	04/01/24	04/03/24	
Total Xylenes	ND	0.0250	1	04/01/24	04/03/24	
<i>Surrogate: 4-Bromochlorobenzene-PID</i>						
	94.0 %	70-130		04/01/24	04/03/24	
Nonhalogenated Organics by EPA 8015D - GRO	mg/kg	mg/kg	Analyst: BA		Batch: 2414007	
Gasoline Range Organics (C6-C10)	ND	20.0	1	04/01/24	04/03/24	
<i>Surrogate: 1-Chloro-4-fluorobenzene-FID</i>						
	90.1 %	70-130		04/01/24	04/03/24	
Nonhalogenated Organics by EPA 8015D - DRO/ORO	mg/kg	mg/kg	Analyst: KM		Batch: 2414022	
Diesel Range Organics (C10-C28)	ND	25.0	1	04/02/24	04/04/24	
Oil Range Organics (C28-C36)	ND	50.0	1	04/02/24	04/04/24	
<i>Surrogate: n-Nonane</i>						
	116 %	50-200		04/02/24	04/04/24	
Anions by EPA 300.0/9056A	mg/kg	mg/kg	Analyst: JM		Batch: 2414009	
Chloride	118	20.0	1	04/01/24	04/01/24	



Sample Data

Select Water Solutions, LLC
PO Box 1715
Gainesville TX, 76241

Project Name: Winkler
Project Number: 24019-0001
Project Manager: Timsan Bricker

Reported:
4/4/2024 1:46:19PM

C23

E404001-18

Analyte	Result	Reporting Limit	Dilution	Prepared	Analyzed	Notes
Volatile Organics by EPA 8021B						
	mg/kg	mg/kg	Analyst: BA		Batch: 2414007	
Benzene	ND	0.0250	1	04/01/24	04/03/24	
Ethylbenzene	ND	0.0250	1	04/01/24	04/03/24	
Toluene	ND	0.0250	1	04/01/24	04/03/24	
o-Xylene	ND	0.0250	1	04/01/24	04/03/24	
p,m-Xylene	ND	0.0500	1	04/01/24	04/03/24	
Total Xylenes	ND	0.0250	1	04/01/24	04/03/24	
<i>Surrogate: 4-Bromochlorobenzene-PID</i>						
	94.8 %	70-130		04/01/24	04/03/24	
Nonhalogenated Organics by EPA 8015D - GRO						
	mg/kg	mg/kg	Analyst: BA		Batch: 2414007	
Gasoline Range Organics (C6-C10)	ND	20.0	1	04/01/24	04/03/24	
<i>Surrogate: 1-Chloro-4-fluorobenzene-FID</i>						
	91.1 %	70-130		04/01/24	04/03/24	
Nonhalogenated Organics by EPA 8015D - DRO/ORO						
	mg/kg	mg/kg	Analyst: KM		Batch: 2414022	
Diesel Range Organics (C10-C28)	ND	25.0	1	04/02/24	04/04/24	
Oil Range Organics (C28-C36)	ND	50.0	1	04/02/24	04/04/24	
<i>Surrogate: n-Nonane</i>						
	113 %	50-200		04/02/24	04/04/24	
Anions by EPA 300.0/9056A						
	mg/kg	mg/kg	Analyst: JM		Batch: 2414009	
Chloride	138	20.0	1	04/01/24	04/02/24	



Sample Data

Select Water Solutions, LLC	Project Name:	Winkler	Reported: 4/4/2024 1:46:19PM
PO Box 1715	Project Number:	24019-0001	
Gainesville TX, 76241	Project Manager:	Timsan Bricker	

C24
E404001-19

Analyte	Result	Reporting Limit	Dilution	Prepared	Analyzed	Notes
Volatile Organics by EPA 8021B	mg/kg	mg/kg	Analyst: BA		Batch: 2414007	
Benzene	ND	0.0250	1	04/01/24	04/03/24	
Ethylbenzene	ND	0.0250	1	04/01/24	04/03/24	
Toluene	ND	0.0250	1	04/01/24	04/03/24	
o-Xylene	ND	0.0250	1	04/01/24	04/03/24	
p,m-Xylene	ND	0.0500	1	04/01/24	04/03/24	
Total Xylenes	ND	0.0250	1	04/01/24	04/03/24	
Surrogate: 4-Bromochlorobenzene-PID	93.6 %	70-130		04/01/24	04/03/24	
Nonhalogenated Organics by EPA 8015D - GRO	mg/kg	mg/kg	Analyst: BA		Batch: 2414007	
Gasoline Range Organics (C6-C10)	ND	20.0	1	04/01/24	04/03/24	
Surrogate: 1-Chloro-4-fluorobenzene-FID	90.4 %	70-130		04/01/24	04/03/24	
Nonhalogenated Organics by EPA 8015D - DRO/ORO	mg/kg	mg/kg	Analyst: KM		Batch: 2414022	
Diesel Range Organics (C10-C28)	ND	25.0	1	04/02/24	04/04/24	
Oil Range Organics (C28-C36)	ND	50.0	1	04/02/24	04/04/24	
Surrogate: n-Nonane	116 %	50-200		04/02/24	04/04/24	
Anions by EPA 300.0/9056A	mg/kg	mg/kg	Analyst: JM		Batch: 2414009	
Chloride	414	20.0	1	04/01/24	04/02/24	



Sample Data

Select Water Solutions, LLC
PO Box 1715
Gainesville TX, 76241

Project Name: Winkler
Project Number: 24019-0001
Project Manager: Timsan Bricker

Reported:
4/4/2024 1:46:19PM

C25

E404001-20

Analyte	Result	Reporting Limit	Dilution	Prepared	Analyzed	Notes
Volatile Organics by EPA 8021B						
	mg/kg	mg/kg	Analyst: BA		Batch: 2414007	
Benzene	ND	0.0250	1	04/01/24	04/03/24	
Ethylbenzene	ND	0.0250	1	04/01/24	04/03/24	
Toluene	ND	0.0250	1	04/01/24	04/03/24	
o-Xylene	ND	0.0250	1	04/01/24	04/03/24	
p,m-Xylene	ND	0.0500	1	04/01/24	04/03/24	
Total Xylenes	ND	0.0250	1	04/01/24	04/03/24	
<i>Surrogate: 4-Bromochlorobenzene-PID</i>						
	94.1 %	70-130		04/01/24	04/03/24	
Nonhalogenated Organics by EPA 8015D - GRO						
	mg/kg	mg/kg	Analyst: BA		Batch: 2414007	
Gasoline Range Organics (C6-C10)	ND	20.0	1	04/01/24	04/03/24	
<i>Surrogate: 1-Chloro-4-fluorobenzene-FID</i>						
	90.4 %	70-130		04/01/24	04/03/24	
Nonhalogenated Organics by EPA 8015D - DRO/ORO						
	mg/kg	mg/kg	Analyst: KM		Batch: 2414022	
Diesel Range Organics (C10-C28)	ND	25.0	1	04/02/24	04/04/24	
Oil Range Organics (C28-C36)	ND	50.0	1	04/02/24	04/04/24	
<i>Surrogate: n-Nonane</i>						
	116 %	50-200		04/02/24	04/04/24	
Anions by EPA 300.0/9056A						
	mg/kg	mg/kg	Analyst: JM		Batch: 2414009	
Chloride	185	20.0	1	04/01/24	04/02/24	



Sample Data

Select Water Solutions, LLC	Project Name:	Winkler	Reported: 4/4/2024 1:46:19PM
PO Box 1715	Project Number:	24019-0001	
Gainesville TX, 76241	Project Manager:	Timsan Bricker	

C26

E404001-21

Analyte	Result	Reporting Limit	Dilution	Prepared	Analyzed	Notes
Volatile Organics by EPA 8021B	mg/kg	mg/kg	Analyst: RKS		Batch: 2414008	
Benzene	ND	0.0250	1	04/01/24	04/03/24	
Ethylbenzene	ND	0.0250	1	04/01/24	04/03/24	
Toluene	ND	0.0250	1	04/01/24	04/03/24	
o-Xylene	ND	0.0250	1	04/01/24	04/03/24	
p,m-Xylene	ND	0.0500	1	04/01/24	04/03/24	
Total Xylenes	ND	0.0250	1	04/01/24	04/03/24	
<i>Surrogate: 4-Bromochlorobenzene-PID</i>						
	93.9 %	70-130		04/01/24	04/03/24	
Nonhalogenated Organics by EPA 8015D - GRO	mg/kg	mg/kg	Analyst: RKS		Batch: 2414008	
Gasoline Range Organics (C6-C10)	ND	20.0	1	04/01/24	04/03/24	
<i>Surrogate: 1-Chloro-4-fluorobenzene-FID</i>						
	95.8 %	70-130		04/01/24	04/03/24	
Nonhalogenated Organics by EPA 8015D - DRO/ORO	mg/kg	mg/kg	Analyst: KM		Batch: 2414023	
Diesel Range Organics (C10-C28)	ND	25.0	1	04/02/24	04/03/24	
Oil Range Organics (C28-C36)	ND	50.0	1	04/02/24	04/03/24	
<i>Surrogate: n-Nonane</i>						
	119 %	50-200		04/02/24	04/03/24	
Anions by EPA 300.0/9056A	mg/kg	mg/kg	Analyst: WF		Batch: 2414013	
Chloride	135	20.0	1	04/01/24	04/01/24	



Sample Data

Select Water Solutions, LLC
PO Box 1715
Gainesville TX, 76241

Project Name: Winkler
Project Number: 24019-0001
Project Manager: Timsan Bricker

Reported:
4/4/2024 1:46:19PM

C27

E404001-22

Analyte	Result	Reporting Limit	Dilution	Prepared	Analyzed	Notes
Volatile Organics by EPA 8021B	mg/kg	mg/kg	Analyst: RKS		Batch: 2414008	
Benzene	ND	0.0250	1	04/01/24	04/03/24	
Ethylbenzene	ND	0.0250	1	04/01/24	04/03/24	
Toluene	ND	0.0250	1	04/01/24	04/03/24	
o-Xylene	ND	0.0250	1	04/01/24	04/03/24	
p,m-Xylene	ND	0.0500	1	04/01/24	04/03/24	
Total Xylenes	ND	0.0250	1	04/01/24	04/03/24	
<i>Surrogate: 4-Bromochlorobenzene-PID</i>	92.9 %	70-130		04/01/24	04/03/24	
Nonhalogenated Organics by EPA 8015D - GRO	mg/kg	mg/kg	Analyst: RKS		Batch: 2414008	
Gasoline Range Organics (C6-C10)	ND	20.0	1	04/01/24	04/03/24	
<i>Surrogate: 1-Chloro-4-fluorobenzene-FID</i>	95.2 %	70-130		04/01/24	04/03/24	
Nonhalogenated Organics by EPA 8015D - DRO/ORO	mg/kg	mg/kg	Analyst: KM		Batch: 2414023	
Diesel Range Organics (C10-C28)	ND	25.0	1	04/02/24	04/03/24	
Oil Range Organics (C28-C36)	ND	50.0	1	04/02/24	04/03/24	
<i>Surrogate: n-Nonane</i>	118 %	50-200		04/02/24	04/03/24	
Anions by EPA 300.0/9056A	mg/kg	mg/kg	Analyst: WF		Batch: 2414013	
Chloride	90.4	20.0	1	04/01/24	04/01/24	



Sample Data

Select Water Solutions, LLC	Project Name:	Winkler	Reported: 4/4/2024 1:46:19PM
PO Box 1715	Project Number:	24019-0001	
Gainesville TX, 76241	Project Manager:	Timsan Bricker	

C28

E404001-23

Analyte	Result	Reporting Limit	Dilution	Prepared	Analyzed	Notes
Volatile Organics by EPA 8021B						
	mg/kg	mg/kg	Analyst: RKS		Batch: 2414008	
Benzene	ND	0.0250	1	04/01/24	04/03/24	
Ethylbenzene	ND	0.0250	1	04/01/24	04/03/24	
Toluene	ND	0.0250	1	04/01/24	04/03/24	
o-Xylene	ND	0.0250	1	04/01/24	04/03/24	
p,m-Xylene	ND	0.0500	1	04/01/24	04/03/24	
Total Xylenes	ND	0.0250	1	04/01/24	04/03/24	
<i>Surrogate: 4-Bromochlorobenzene-PID</i>						
	92.4 %	70-130		04/01/24	04/03/24	
Nonhalogenated Organics by EPA 8015D - GRO						
	mg/kg	mg/kg	Analyst: RKS		Batch: 2414008	
Gasoline Range Organics (C6-C10)	ND	20.0	1	04/01/24	04/03/24	
<i>Surrogate: 1-Chloro-4-fluorobenzene-FID</i>						
	97.3 %	70-130		04/01/24	04/03/24	
Nonhalogenated Organics by EPA 8015D - DRO/ORO						
	mg/kg	mg/kg	Analyst: KM		Batch: 2414023	
Diesel Range Organics (C10-C28)	ND	25.0	1	04/02/24	04/03/24	
Oil Range Organics (C28-C36)	ND	50.0	1	04/02/24	04/03/24	
<i>Surrogate: n-Nonane</i>						
	118 %	50-200		04/02/24	04/03/24	
Anions by EPA 300.0/9056A						
	mg/kg	mg/kg	Analyst: WF		Batch: 2414013	
Chloride	77.8	20.0	1	04/01/24	04/01/24	



Sample Data

Select Water Solutions, LLC	Project Name:	Winkler	Reported: 4/4/2024 1:46:19PM
PO Box 1715	Project Number:	24019-0001	
Gainesville TX, 76241	Project Manager:	Timsan Bricker	

SW4

E404001-24

Analyte	Result	Reporting Limit	Dilution	Prepared	Analyzed	Notes
Volatile Organics by EPA 8021B	mg/kg	mg/kg	Analyst: RKS		Batch: 2414008	
Benzene	ND	0.0250	1	04/01/24	04/03/24	
Ethylbenzene	ND	0.0250	1	04/01/24	04/03/24	
Toluene	ND	0.0250	1	04/01/24	04/03/24	
o-Xylene	ND	0.0250	1	04/01/24	04/03/24	
p,m-Xylene	ND	0.0500	1	04/01/24	04/03/24	
Total Xylenes	ND	0.0250	1	04/01/24	04/03/24	
<i>Surrogate: 4-Bromochlorobenzene-PID</i>						
	91.8 %	70-130		04/01/24	04/03/24	
Nonhalogenated Organics by EPA 8015D - GRO	mg/kg	mg/kg	Analyst: RKS		Batch: 2414008	
Gasoline Range Organics (C6-C10)	ND	20.0	1	04/01/24	04/03/24	
<i>Surrogate: 1-Chloro-4-fluorobenzene-FID</i>						
	97.7 %	70-130		04/01/24	04/03/24	
Nonhalogenated Organics by EPA 8015D - DRO/ORO	mg/kg	mg/kg	Analyst: KM		Batch: 2414023	
Diesel Range Organics (C10-C28)	ND	25.0	1	04/02/24	04/03/24	
Oil Range Organics (C28-C36)	ND	50.0	1	04/02/24	04/03/24	
<i>Surrogate: n-Nonane</i>						
	119 %	50-200		04/02/24	04/03/24	
Anions by EPA 300.0/9056A	mg/kg	mg/kg	Analyst: WF		Batch: 2414013	
Chloride	889	20.0	1	04/01/24	04/01/24	



Sample Data

Select Water Solutions, LLC	Project Name:	Winkler	Reported: 4/4/2024 1:46:19PM
PO Box 1715	Project Number:	24019-0001	
Gainesville TX, 76241	Project Manager:	Timsan Bricker	

SW5

E404001-25

Analyte	Result	Reporting Limit	Dilution	Prepared	Analyzed	Notes
Volatile Organics by EPA 8021B	mg/kg	mg/kg	Analyst: RKS		Batch: 2414008	
Benzene	ND	0.0250	1	04/01/24	04/03/24	
Ethylbenzene	ND	0.0250	1	04/01/24	04/03/24	
Toluene	ND	0.0250	1	04/01/24	04/03/24	
o-Xylene	ND	0.0250	1	04/01/24	04/03/24	
p,m-Xylene	ND	0.0500	1	04/01/24	04/03/24	
Total Xylenes	ND	0.0250	1	04/01/24	04/03/24	
Surrogate: 4-Bromochlorobenzene-PID	92.2 %	70-130		04/01/24	04/03/24	
Nonhalogenated Organics by EPA 8015D - GRO	mg/kg	mg/kg	Analyst: RKS		Batch: 2414008	
Gasoline Range Organics (C6-C10)	ND	20.0	1	04/01/24	04/03/24	
Surrogate: 1-Chloro-4-fluorobenzene-FID	97.3 %	70-130		04/01/24	04/03/24	
Nonhalogenated Organics by EPA 8015D - DRO/ORO	mg/kg	mg/kg	Analyst: KM		Batch: 2414023	
Diesel Range Organics (C10-C28)	ND	25.0	1	04/02/24	04/03/24	
Oil Range Organics (C28-C36)	ND	50.0	1	04/02/24	04/03/24	
Surrogate: n-Nonane	123 %	50-200		04/02/24	04/03/24	
Anions by EPA 300.0/9056A	mg/kg	mg/kg	Analyst: WF		Batch: 2414013	
Chloride	372	20.0	1	04/01/24	04/01/24	



Sample Data

Select Water Solutions, LLC	Project Name:	Winkler	Reported: 4/4/2024 1:46:19PM
PO Box 1715	Project Number:	24019-0001	
Gainesville TX, 76241	Project Manager:	Timsan Bricker	

SW6

E404001-26

Analyte	Result	Reporting Limit	Dilution	Prepared	Analyzed	Notes
Volatile Organics by EPA 8021B	mg/kg	mg/kg	Analyst: RKS		Batch: 2414008	
Benzene	ND	0.0250	1	04/01/24	04/03/24	
Ethylbenzene	ND	0.0250	1	04/01/24	04/03/24	
Toluene	ND	0.0250	1	04/01/24	04/03/24	
o-Xylene	ND	0.0250	1	04/01/24	04/03/24	
p,m-Xylene	ND	0.0500	1	04/01/24	04/03/24	
Total Xylenes	ND	0.0250	1	04/01/24	04/03/24	
Surrogate: 4-Bromochlorobenzene-PID	91.5 %	70-130		04/01/24	04/03/24	
Nonhalogenated Organics by EPA 8015D - GRO	mg/kg	mg/kg	Analyst: RKS		Batch: 2414008	
Gasoline Range Organics (C6-C10)	ND	20.0	1	04/01/24	04/03/24	
Surrogate: 1-Chloro-4-fluorobenzene-FID	96.8 %	70-130		04/01/24	04/03/24	
Nonhalogenated Organics by EPA 8015D - DRO/ORO	mg/kg	mg/kg	Analyst: KM		Batch: 2414023	
Diesel Range Organics (C10-C28)	ND	25.0	1	04/02/24	04/03/24	
Oil Range Organics (C28-C36)	ND	50.0	1	04/02/24	04/03/24	
Surrogate: n-Nonane	121 %	50-200		04/02/24	04/03/24	
Anions by EPA 300.0/9056A	mg/kg	mg/kg	Analyst: WF		Batch: 2414013	
Chloride	36.2	20.0	1	04/01/24	04/01/24	



Sample Data

Select Water Solutions, LLC
PO Box 1715
Gainesville TX, 76241

Project Name: Winkler
Project Number: 24019-0001
Project Manager: Timsan Bricker

Reported:
4/4/2024 1:46:19PM

SW7

E404001-27

Analyte	Result	Reporting Limit	Dilution	Prepared	Analyzed	Notes
Volatile Organics by EPA 8021B	mg/kg	mg/kg	Analyst: RKS		Batch: 2414008	
Benzene	ND	0.0250	1	04/01/24	04/03/24	
Ethylbenzene	ND	0.0250	1	04/01/24	04/03/24	
Toluene	ND	0.0250	1	04/01/24	04/03/24	
o-Xylene	ND	0.0250	1	04/01/24	04/03/24	
p,m-Xylene	ND	0.0500	1	04/01/24	04/03/24	
Total Xylenes	ND	0.0250	1	04/01/24	04/03/24	
<i>Surrogate: 4-Bromochlorobenzene-PID</i>		91.4 %	70-130	04/01/24	04/03/24	
Nonhalogenated Organics by EPA 8015D - GRO	mg/kg	mg/kg	Analyst: RKS		Batch: 2414008	
Gasoline Range Organics (C6-C10)	ND	20.0	1	04/01/24	04/03/24	
<i>Surrogate: 1-Chloro-4-fluorobenzene-FID</i>		97.0 %	70-130	04/01/24	04/03/24	
Nonhalogenated Organics by EPA 8015D - DRO/ORO	mg/kg	mg/kg	Analyst: KM		Batch: 2414023	
Diesel Range Organics (C10-C28)	ND	25.0	1	04/02/24	04/03/24	
Oil Range Organics (C28-C36)	ND	50.0	1	04/02/24	04/03/24	
<i>Surrogate: n-Nonane</i>		119 %	50-200	04/02/24	04/03/24	
Anions by EPA 300.0/9056A	mg/kg	mg/kg	Analyst: WF		Batch: 2414013	
Chloride	38.9	20.0	1	04/01/24	04/01/24	



Sample Data

Select Water Solutions, LLC
PO Box 1715
Gainesville TX, 76241

Project Name: Winkler
Project Number: 24019-0001
Project Manager: Timsan Bricker

Reported:
4/4/2024 1:46:19PM

SW8

E404001-28

Analyte	Result	Reporting Limit	Dilution	Prepared	Analyzed	Notes
Volatile Organics by EPA 8021B	mg/kg	mg/kg	Analyst: RKS		Batch: 2414008	
Benzene	ND	0.0250	1	04/01/24	04/03/24	
Ethylbenzene	ND	0.0250	1	04/01/24	04/03/24	
Toluene	ND	0.0250	1	04/01/24	04/03/24	
o-Xylene	ND	0.0250	1	04/01/24	04/03/24	
p,m-Xylene	ND	0.0500	1	04/01/24	04/03/24	
Total Xylenes	ND	0.0250	1	04/01/24	04/03/24	
<i>Surrogate: 4-Bromochlorobenzene-PID</i>						
	90.5 %	70-130		04/01/24	04/03/24	
Nonhalogenated Organics by EPA 8015D - GRO	mg/kg	mg/kg	Analyst: RKS		Batch: 2414008	
Gasoline Range Organics (C6-C10)	ND	20.0	1	04/01/24	04/03/24	
<i>Surrogate: 1-Chloro-4-fluorobenzene-FID</i>						
	97.2 %	70-130		04/01/24	04/03/24	
Nonhalogenated Organics by EPA 8015D - DRO/ORO	mg/kg	mg/kg	Analyst: KM		Batch: 2414023	
Diesel Range Organics (C10-C28)	ND	25.0	1	04/02/24	04/03/24	
Oil Range Organics (C28-C36)	ND	50.0	1	04/02/24	04/03/24	
<i>Surrogate: n-Nonane</i>						
	119 %	50-200		04/02/24	04/03/24	
Anions by EPA 300.0/9056A	mg/kg	mg/kg	Analyst: WF		Batch: 2414013	
Chloride	110	20.0	1	04/01/24	04/01/24	



Sample Data

Select Water Solutions, LLC
PO Box 1715
Gainesville TX, 76241

Project Name: Winkler
Project Number: 24019-0001
Project Manager: Timsan Bricker

Reported:
4/4/2024 1:46:19PM

SW9

E404001-29

Analyte	Result	Reporting Limit	Dilution	Prepared	Analyzed	Notes
Volatile Organics by EPA 8021B	mg/kg	mg/kg	Analyst: RKS		Batch: 2414008	
Benzene	ND	0.0250	1	04/01/24	04/03/24	
Ethylbenzene	ND	0.0250	1	04/01/24	04/03/24	
Toluene	ND	0.0250	1	04/01/24	04/03/24	
o-Xylene	ND	0.0250	1	04/01/24	04/03/24	
p,m-Xylene	ND	0.0500	1	04/01/24	04/03/24	
Total Xylenes	ND	0.0250	1	04/01/24	04/03/24	
<i>Surrogate: 4-Bromochlorobenzene-PID</i>	90.4 %	70-130		04/01/24	04/03/24	
Nonhalogenated Organics by EPA 8015D - GRO	mg/kg	mg/kg	Analyst: RKS		Batch: 2414008	
Gasoline Range Organics (C6-C10)	ND	20.0	1	04/01/24	04/03/24	
<i>Surrogate: 1-Chloro-4-fluorobenzene-FID</i>	97.2 %	70-130		04/01/24	04/03/24	
Nonhalogenated Organics by EPA 8015D - DRO/ORO	mg/kg	mg/kg	Analyst: KM		Batch: 2414023	
Diesel Range Organics (C10-C28)	ND	25.0	1	04/02/24	04/04/24	
Oil Range Organics (C28-C36)	ND	50.0	1	04/02/24	04/04/24	
<i>Surrogate: n-Nonane</i>	122 %	50-200		04/02/24	04/04/24	
Anions by EPA 300.0/9056A	mg/kg	mg/kg	Analyst: WF		Batch: 2414013	
Chloride	108	20.0	1	04/01/24	04/01/24	



Sample Data

Select Water Solutions, LLC	Project Name:	Winkler	Reported: 4/4/2024 1:46:19PM
PO Box 1715	Project Number:	24019-0001	
Gainesville TX, 76241	Project Manager:	Timsan Bricker	

SW10

E404001-30

Analyte	Result	Reporting Limit	Dilution	Prepared	Analyzed	Notes
Volatile Organics by EPA 8021B	mg/kg	mg/kg	Analyst: RKS		Batch: 2414008	
Benzene	ND	0.0250	1	04/01/24	04/02/24	
Ethylbenzene	ND	0.0250	1	04/01/24	04/02/24	
Toluene	ND	0.0250	1	04/01/24	04/02/24	
o-Xylene	ND	0.0250	1	04/01/24	04/02/24	
p,m-Xylene	ND	0.0500	1	04/01/24	04/02/24	
Total Xylenes	ND	0.0250	1	04/01/24	04/02/24	
Surrogate: 4-Bromochlorobenzene-PID	92.2 %	70-130		04/01/24	04/02/24	
Nonhalogenated Organics by EPA 8015D - GRO	mg/kg	mg/kg	Analyst: RKS		Batch: 2414008	
Gasoline Range Organics (C6-C10)	ND	20.0	1	04/01/24	04/02/24	
Surrogate: 1-Chloro-4-fluorobenzene-FID	96.1 %	70-130		04/01/24	04/02/24	
Nonhalogenated Organics by EPA 8015D - DRO/ORO	mg/kg	mg/kg	Analyst: KM		Batch: 2414023	
Diesel Range Organics (C10-C28)	ND	25.0	1	04/02/24	04/04/24	
Oil Range Organics (C28-C36)	ND	50.0	1	04/02/24	04/04/24	
Surrogate: n-Nonane	123 %	50-200		04/02/24	04/04/24	
Anions by EPA 300.0/9056A	mg/kg	mg/kg	Analyst: WF		Batch: 2414013	
Chloride	40.5	20.0	1	04/01/24	04/01/24	



Sample Data

Select Water Solutions, LLC	Project Name:	Winkler	
PO Box 1715	Project Number:	24019-0001	Reported:
Gainesville TX, 76241	Project Manager:	Timsan Bricker	4/4/2024 1:46:19PM

SW11

E404001-31

Analyte	Result	Reporting Limit	Dilution	Prepared	Analyzed	Notes
Volatile Organics by EPA 8021B	mg/kg	mg/kg	Analyst: RKS		Batch: 2414008	
Benzene	ND	0.0250	1	04/01/24	04/03/24	
Ethylbenzene	ND	0.0250	1	04/01/24	04/03/24	
Toluene	ND	0.0250	1	04/01/24	04/03/24	
o-Xylene	ND	0.0250	1	04/01/24	04/03/24	
p,m-Xylene	ND	0.0500	1	04/01/24	04/03/24	
Total Xylenes	ND	0.0250	1	04/01/24	04/03/24	
Surrogate: 4-Bromochlorobenzene-PID	90.4 %	70-130		04/01/24	04/03/24	
Nonhalogenated Organics by EPA 8015D - GRO	mg/kg	mg/kg	Analyst: RKS		Batch: 2414008	
Gasoline Range Organics (C6-C10)	ND	20.0	1	04/01/24	04/03/24	
Surrogate: 1-Chloro-4-fluorobenzene-FID	95.6 %	70-130		04/01/24	04/03/24	
Nonhalogenated Organics by EPA 8015D - DRO/ORO	mg/kg	mg/kg	Analyst: KM		Batch: 2414023	
Diesel Range Organics (C10-C28)	ND	25.0	1	04/02/24	04/04/24	
Oil Range Organics (C28-C36)	ND	50.0	1	04/02/24	04/04/24	
Surrogate: n-Nonane	118 %	50-200		04/02/24	04/04/24	
Anions by EPA 300.0/9056A	mg/kg	mg/kg	Analyst: WF		Batch: 2414013	
Chloride	758	20.0	1	04/01/24	04/01/24	



Sample Data

Select Water Solutions, LLC	Project Name:	Winkler	Reported: 4/4/2024 1:46:19PM
PO Box 1715	Project Number:	24019-0001	
Gainesville TX, 76241	Project Manager:	Timsan Bricker	

SW12

E404001-32

Analyte	Result	Reporting Limit	Dilution	Prepared	Analyzed	Notes
Volatile Organics by EPA 8021B	mg/kg	mg/kg	Analyst: RKS		Batch: 2414008	
Benzene	ND	0.0250	1	04/01/24	04/03/24	
Ethylbenzene	ND	0.0250	1	04/01/24	04/03/24	
Toluene	ND	0.0250	1	04/01/24	04/03/24	
o-Xylene	ND	0.0250	1	04/01/24	04/03/24	
p,m-Xylene	ND	0.0500	1	04/01/24	04/03/24	
Total Xylenes	ND	0.0250	1	04/01/24	04/03/24	
<i>Surrogate: 4-Bromochlorobenzene-PID</i>						
	90.0 %	70-130		04/01/24	04/03/24	
Nonhalogenated Organics by EPA 8015D - GRO	mg/kg	mg/kg	Analyst: RKS		Batch: 2414008	
Gasoline Range Organics (C6-C10)	ND	20.0	1	04/01/24	04/03/24	
<i>Surrogate: 1-Chloro-4-fluorobenzene-FID</i>						
	97.1 %	70-130		04/01/24	04/03/24	
Nonhalogenated Organics by EPA 8015D - DRO/ORO	mg/kg	mg/kg	Analyst: KM		Batch: 2414023	
Diesel Range Organics (C10-C28)	ND	25.0	1	04/02/24	04/04/24	
Oil Range Organics (C28-C36)	ND	50.0	1	04/02/24	04/04/24	
<i>Surrogate: n-Nonane</i>						
	114 %	50-200		04/02/24	04/04/24	
Anions by EPA 300.0/9056A	mg/kg	mg/kg	Analyst: WF		Batch: 2414013	
Chloride	1860	20.0	1	04/01/24	04/01/24	



Sample Data

Select Water Solutions, LLC
PO Box 1715
Gainesville TX, 76241

Project Name: Winkler
Project Number: 24019-0001
Project Manager: Timsan Bricker

Reported:
4/4/2024 1:46:19PM

SW13

E404001-33

Analyte	Result	Reporting Limit	Dilution	Prepared	Analyzed	Notes
Volatile Organics by EPA 8021B						
	mg/kg	mg/kg		Analyst: RKS		Batch: 2414008
Benzene	ND	0.0250	1	04/01/24	04/03/24	
Ethylbenzene	ND	0.0250	1	04/01/24	04/03/24	
Toluene	ND	0.0250	1	04/01/24	04/03/24	
o-Xylene	ND	0.0250	1	04/01/24	04/03/24	
p,m-Xylene	ND	0.0500	1	04/01/24	04/03/24	
Total Xylenes	ND	0.0250	1	04/01/24	04/03/24	
<i>Surrogate: 4-Bromochlorobenzene-PID</i>						
	89.5 %	70-130		04/01/24	04/03/24	
Nonhalogenated Organics by EPA 8015D - GRO						
	mg/kg	mg/kg		Analyst: RKS		Batch: 2414008
Gasoline Range Organics (C6-C10)	ND	20.0	1	04/01/24	04/03/24	
<i>Surrogate: 1-Chloro-4-fluorobenzene-FID</i>						
	97.0 %	70-130		04/01/24	04/03/24	
Nonhalogenated Organics by EPA 8015D - DRO/ORO						
	mg/kg	mg/kg		Analyst: KM		Batch: 2414023
Diesel Range Organics (C10-C28)	ND	25.0	1	04/02/24	04/04/24	
Oil Range Organics (C28-C36)	ND	50.0	1	04/02/24	04/04/24	
<i>Surrogate: n-Nonane</i>						
	122 %	50-200		04/02/24	04/04/24	
Anions by EPA 300.0/9056A						
	mg/kg	mg/kg		Analyst: WF		Batch: 2414013
Chloride	79.0	20.0	1	04/01/24	04/01/24	



Sample Data

Select Water Solutions, LLC
PO Box 1715
Gainesville TX, 76241

Project Name: Winkler
Project Number: 24019-0001
Project Manager: Timsan Bricker

Reported:
4/4/2024 1:46:19PM

SW14

E404001-34

Analyte	Result	Reporting Limit	Dilution	Prepared	Analyzed	Notes
Volatile Organics by EPA 8021B						
	mg/kg	mg/kg		Analyst: RKS		Batch: 2414008
Benzene	ND	0.0250	1	04/01/24	04/03/24	
Ethylbenzene	ND	0.0250	1	04/01/24	04/03/24	
Toluene	ND	0.0250	1	04/01/24	04/03/24	
o-Xylene	ND	0.0250	1	04/01/24	04/03/24	
p,m-Xylene	ND	0.0500	1	04/01/24	04/03/24	
Total Xylenes	ND	0.0250	1	04/01/24	04/03/24	
<i>Surrogate: 4-Bromochlorobenzene-PID</i>						
	90.2 %	70-130		04/01/24	04/03/24	
Nonhalogenated Organics by EPA 8015D - GRO						
	mg/kg	mg/kg		Analyst: RKS		Batch: 2414008
Gasoline Range Organics (C6-C10)	ND	20.0	1	04/01/24	04/03/24	
<i>Surrogate: 1-Chloro-4-fluorobenzene-FID</i>						
	97.7 %	70-130		04/01/24	04/03/24	
Nonhalogenated Organics by EPA 8015D - DRO/ORO						
	mg/kg	mg/kg		Analyst: KM		Batch: 2414023
Diesel Range Organics (C10-C28)	ND	25.0	1	04/02/24	04/04/24	
Oil Range Organics (C28-C36)	ND	50.0	1	04/02/24	04/04/24	
<i>Surrogate: n-Nonane</i>						
	118 %	50-200		04/02/24	04/04/24	
Anions by EPA 300.0/9056A						
	mg/kg	mg/kg		Analyst: WF		Batch: 2414013
Chloride	ND	20.0	1	04/01/24	04/01/24	



Sample Data

Select Water Solutions, LLC	Project Name:	Winkler	Reported: 4/4/2024 1:46:19PM
PO Box 1715	Project Number:	24019-0001	
Gainesville TX, 76241	Project Manager:	Timsan Bricker	

SW15

E404001-35

Analyte	Result	Reporting Limit	Dilution	Prepared	Analyzed	Notes
Volatile Organics by EPA 8021B	mg/kg	mg/kg	Analyst: RKS		Batch: 2414008	
Benzene	ND	0.0250	1	04/01/24	04/03/24	
Ethylbenzene	ND	0.0250	1	04/01/24	04/03/24	
Toluene	ND	0.0250	1	04/01/24	04/03/24	
o-Xylene	ND	0.0250	1	04/01/24	04/03/24	
p,m-Xylene	ND	0.0500	1	04/01/24	04/03/24	
Total Xylenes	ND	0.0250	1	04/01/24	04/03/24	
<i>Surrogate: 4-Bromochlorobenzene-PID</i>						
	91.3 %	70-130		04/01/24	04/03/24	
Nonhalogenated Organics by EPA 8015D - GRO	mg/kg	mg/kg	Analyst: RKS		Batch: 2414008	
Gasoline Range Organics (C6-C10)	ND	20.0	1	04/01/24	04/03/24	
<i>Surrogate: 1-Chloro-4-fluorobenzene-FID</i>						
	98.7 %	70-130		04/01/24	04/03/24	
Nonhalogenated Organics by EPA 8015D - DRO/ORO	mg/kg	mg/kg	Analyst: KM		Batch: 2414023	
Diesel Range Organics (C10-C28)	ND	25.0	1	04/02/24	04/04/24	
Oil Range Organics (C28-C36)	ND	50.0	1	04/02/24	04/04/24	
<i>Surrogate: n-Nonane</i>						
	119 %	50-200		04/02/24	04/04/24	
Anions by EPA 300.0/9056A	mg/kg	mg/kg	Analyst: WF		Batch: 2414013	
Chloride	324	20.0	1	04/01/24	04/01/24	



Sample Data

Select Water Solutions, LLC	Project Name:	Winkler	Reported: 4/4/2024 1:46:19PM
PO Box 1715	Project Number:	24019-0001	
Gainesville TX, 76241	Project Manager:	Timsan Bricker	

SW16

E404001-36

Analyte	Result	Reporting Limit	Dilution	Prepared	Analyzed	Notes
Volatile Organics by EPA 8021B	mg/kg	mg/kg	Analyst: RKS		Batch: 2414008	
Benzene	ND	0.0250	1	04/01/24	04/03/24	
Ethylbenzene	ND	0.0250	1	04/01/24	04/03/24	
Toluene	ND	0.0250	1	04/01/24	04/03/24	
o-Xylene	ND	0.0250	1	04/01/24	04/03/24	
p,m-Xylene	ND	0.0500	1	04/01/24	04/03/24	
Total Xylenes	ND	0.0250	1	04/01/24	04/03/24	
<i>Surrogate: 4-Bromochlorobenzene-PID</i>						
	91.1 %	70-130		04/01/24	04/03/24	
Nonhalogenated Organics by EPA 8015D - GRO	mg/kg	mg/kg	Analyst: RKS		Batch: 2414008	
Gasoline Range Organics (C6-C10)	ND	20.0	1	04/01/24	04/03/24	
<i>Surrogate: 1-Chloro-4-fluorobenzene-FID</i>						
	97.9 %	70-130		04/01/24	04/03/24	
Nonhalogenated Organics by EPA 8015D - DRO/ORO	mg/kg	mg/kg	Analyst: KM		Batch: 2414023	
Diesel Range Organics (C10-C28)	ND	25.0	1	04/02/24	04/04/24	
Oil Range Organics (C28-C36)	ND	50.0	1	04/02/24	04/04/24	
<i>Surrogate: n-Nonane</i>						
	119 %	50-200		04/02/24	04/04/24	
Anions by EPA 300.0/9056A	mg/kg	mg/kg	Analyst: WF		Batch: 2414013	
Chloride	665	20.0	1	04/01/24	04/01/24	



QC Summary Data

Select Water Solutions, LLC	Project Name:	Winkler	Reported:
PO Box 1715	Project Number:	24019-0001	
Gainesville TX, 76241	Project Manager:	Timsan Bricker	4/4/2024 1:46:19PM

Volatile Organics by EPA 8021B

Analyst: BA

Analyte	Result	Reporting Limit	Spike Level	Source Result	Rec	Rec Limits	RPD	RPD Limit	Notes
	mg/kg	mg/kg	mg/kg	mg/kg	%	%	%	%	

Blank (2414007-BLK1) Prepared: 04/01/24 Analyzed: 04/03/24

Benzene	ND	0.0250							
Ethylbenzene	ND	0.0250							
Toluene	ND	0.0250							
o-Xylene	ND	0.0250							
p,m-Xylene	ND	0.0500							
Total Xylenes	ND	0.0250							
Surrogate: 4-Bromochlorobenzene-PID	7.52		8.00		94.0	70-130			

LCS (2414007-BS1) Prepared: 04/01/24 Analyzed: 04/03/24

Benzene	4.97	0.0250	5.00		99.4	70-130			
Ethylbenzene	4.79	0.0250	5.00		95.8	70-130			
Toluene	4.94	0.0250	5.00		98.9	70-130			
o-Xylene	4.86	0.0250	5.00		97.2	70-130			
p,m-Xylene	9.79	0.0500	10.0		97.9	70-130			
Total Xylenes	14.7	0.0250	15.0		97.7	70-130			
Surrogate: 4-Bromochlorobenzene-PID	7.55		8.00		94.4	70-130			

Matrix Spike (2414007-MS1) Source: E404001-10 Prepared: 04/01/24 Analyzed: 04/03/24

Benzene	5.22	0.0250	5.00	ND	104	54-133			
Ethylbenzene	5.04	0.0250	5.00	ND	101	61-133			
Toluene	5.19	0.0250	5.00	ND	104	61-130			
o-Xylene	5.11	0.0250	5.00	ND	102	63-131			
p,m-Xylene	10.3	0.0500	10.0	ND	103	63-131			
Total Xylenes	15.4	0.0250	15.0	ND	103	63-131			
Surrogate: 4-Bromochlorobenzene-PID	7.47		8.00		93.4	70-130			

Matrix Spike Dup (2414007-MSD1) Source: E404001-10 Prepared: 04/01/24 Analyzed: 04/03/24

Benzene	5.29	0.0250	5.00	ND	106	54-133	1.30	20	
Ethylbenzene	5.10	0.0250	5.00	ND	102	61-133	1.23	20	
Toluene	5.26	0.0250	5.00	ND	105	61-130	1.29	20	
o-Xylene	5.18	0.0250	5.00	ND	104	63-131	1.30	20	
p,m-Xylene	10.4	0.0500	10.0	ND	104	63-131	1.09	20	
Total Xylenes	15.6	0.0250	15.0	ND	104	63-131	1.16	20	
Surrogate: 4-Bromochlorobenzene-PID	7.46		8.00		93.3	70-130			



QC Summary Data

Select Water Solutions, LLC	Project Name:	Winkler	Reported:
PO Box 1715	Project Number:	24019-0001	
Gainesville TX, 76241	Project Manager:	Timsan Bricker	4/4/2024 1:46:19PM

Volatile Organics by EPA 8021B

Analyst: RKS

Analyte	Result	Reporting Limit	Spike Level	Source Result	Rec	Rec Limits	RPD	RPD Limit	Notes
	mg/kg	mg/kg	mg/kg	mg/kg	%	%	%	%	

Blank (2414008-BLK1) Prepared: 04/01/24 Analyzed: 04/02/24

Benzene	ND	0.0250							
Ethylbenzene	ND	0.0250							
Toluene	ND	0.0250							
o-Xylene	ND	0.0250							
p,m-Xylene	ND	0.0500							
Total Xylenes	ND	0.0250							
Surrogate: 4-Bromochlorobenzene-PID	7.36		8.00		92.0	70-130			

LCS (2414008-BS1) Prepared: 04/01/24 Analyzed: 04/02/24

Benzene	4.95	0.0250	5.00		99.1	70-130			
Ethylbenzene	4.93	0.0250	5.00		98.7	70-130			
Toluene	4.93	0.0250	5.00		98.5	70-130			
o-Xylene	4.89	0.0250	5.00		97.8	70-130			
p,m-Xylene	9.96	0.0500	10.0		99.6	70-130			
Total Xylenes	14.8	0.0250	15.0		99.0	70-130			
Surrogate: 4-Bromochlorobenzene-PID	7.54		8.00		94.2	70-130			

Matrix Spike (2414008-MS1) Source: E404001-30 Prepared: 04/01/24 Analyzed: 04/02/24

Benzene	5.05	0.0250	5.00	ND	101	54-133			
Ethylbenzene	5.02	0.0250	5.00	ND	100	61-133			
Toluene	5.02	0.0250	5.00	ND	100	61-130			
o-Xylene	4.95	0.0250	5.00	ND	99.1	63-131			
p,m-Xylene	10.1	0.0500	10.0	ND	101	63-131			
Total Xylenes	15.1	0.0250	15.0	ND	100	63-131			
Surrogate: 4-Bromochlorobenzene-PID	7.46		8.00		93.2	70-130			

Matrix Spike Dup (2414008-MSD1) Source: E404001-30 Prepared: 04/01/24 Analyzed: 04/02/24

Benzene	5.01	0.0250	5.00	ND	100	54-133	0.864	20	
Ethylbenzene	4.99	0.0250	5.00	ND	99.9	61-133	0.447	20	
Toluene	4.99	0.0250	5.00	ND	99.8	61-130	0.638	20	
o-Xylene	4.94	0.0250	5.00	ND	98.8	63-131	0.265	20	
p,m-Xylene	10.1	0.0500	10.0	ND	101	63-131	0.492	20	
Total Xylenes	15.0	0.0250	15.0	ND	100	63-131	0.417	20	
Surrogate: 4-Bromochlorobenzene-PID	7.45		8.00		93.1	70-130			



QC Summary Data

Select Water Solutions, LLC	Project Name:	Winkler	Reported:
PO Box 1715	Project Number:	24019-0001	
Gainesville TX, 76241	Project Manager:	Timsan Bricker	4/4/2024 1:46:19PM

Nonhalogenated Organics by EPA 8015D - GRO

Analyst: BA

Analyte	Result mg/kg	Reporting Limit mg/kg	Spike Level mg/kg	Source Result mg/kg	Rec %	Rec Limits %	RPD %	RPD Limit %	Notes
---------	-----------------	-----------------------------	-------------------------	---------------------------	----------	--------------------	----------	-------------------	-------

Blank (2414007-BLK1) Prepared: 04/01/24 Analyzed: 04/03/24

Gasoline Range Organics (C6-C10)	ND	20.0							
Surrogate: 1-Chloro-4-fluorobenzene-FID	7.20		8.00		90.0	70-130			

LCS (2414007-BS2) Prepared: 04/01/24 Analyzed: 04/03/24

Gasoline Range Organics (C6-C10)	44.0	20.0	50.0		88.1	70-130			
Surrogate: 1-Chloro-4-fluorobenzene-FID	7.35		8.00		91.8	70-130			

Matrix Spike (2414007-MS2) Source: E404001-10 Prepared: 04/01/24 Analyzed: 04/03/24

Gasoline Range Organics (C6-C10)	44.6	20.0	50.0	ND	89.1	70-130			
Surrogate: 1-Chloro-4-fluorobenzene-FID	7.30		8.00		91.3	70-130			

Matrix Spike Dup (2414007-MSD2) Source: E404001-10 Prepared: 04/01/24 Analyzed: 04/03/24

Gasoline Range Organics (C6-C10)	44.7	20.0	50.0	ND	89.4	70-130	0.301	20	
Surrogate: 1-Chloro-4-fluorobenzene-FID	7.38		8.00		92.2	70-130			



QC Summary Data

Select Water Solutions, LLC	Project Name:	Winkler	Reported:
PO Box 1715	Project Number:	24019-0001	
Gainesville TX, 76241	Project Manager:	Timsan Bricker	4/4/2024 1:46:19PM

Nonhalogenated Organics by EPA 8015D - GRO

Analyst: RKS

Analyte	Result mg/kg	Reporting Limit mg/kg	Spike Level mg/kg	Source Result mg/kg	Rec %	Rec Limits %	RPD %	RPD Limit %	Notes
---------	-----------------	-----------------------------	-------------------------	---------------------------	----------	--------------------	----------	-------------------	-------

Blank (2414008-BLK1) Prepared: 04/01/24 Analyzed: 04/02/24

Gasoline Range Organics (C6-C10)	ND	20.0							
Surrogate: 1-Chloro-4-fluorobenzene-FID	7.73		8.00		96.6	70-130			

LCS (2414008-BS2) Prepared: 04/01/24 Analyzed: 04/02/24

Gasoline Range Organics (C6-C10)	50.4	20.0	50.0		101	70-130			
Surrogate: 1-Chloro-4-fluorobenzene-FID	7.80		8.00		97.6	70-130			

Matrix Spike (2414008-MS2) Source: E404001-30 Prepared: 04/01/24 Analyzed: 04/02/24

Gasoline Range Organics (C6-C10)	49.7	20.0	50.0	ND	99.4	70-130			
Surrogate: 1-Chloro-4-fluorobenzene-FID	7.82		8.00		97.7	70-130			

Matrix Spike Dup (2414008-MSD2) Source: E404001-30 Prepared: 04/01/24 Analyzed: 04/02/24

Gasoline Range Organics (C6-C10)	50.0	20.0	50.0	ND	100	70-130	0.578	20	
Surrogate: 1-Chloro-4-fluorobenzene-FID	7.81		8.00		97.7	70-130			



QC Summary Data

Select Water Solutions, LLC	Project Name:	Winkler	Reported:
PO Box 1715	Project Number:	24019-0001	
Gainesville TX, 76241	Project Manager:	Timsan Bricker	4/4/2024 1:46:19PM

Nonhalogenated Organics by EPA 8015D - DRO/ORO

Analyst: KM

Analyte	Result mg/kg	Reporting Limit mg/kg	Spike Level mg/kg	Source Result mg/kg	Rec %	Rec Limits %	RPD %	RPD Limit %	Notes
---------	-----------------	-----------------------------	-------------------------	---------------------------	----------	--------------------	----------	-------------------	-------

Blank (2414022-BLK1) Prepared: 04/02/24 Analyzed: 04/03/24

Diesel Range Organics (C10-C28)	ND	25.0							
Oil Range Organics (C28-C36)	ND	50.0							
Surrogate: n-Nonane	56.8		50.0		114	50-200			

LCS (2414022-BS1) Prepared: 04/02/24 Analyzed: 04/03/24

Diesel Range Organics (C10-C28)	289	25.0	250		116	38-132			
Surrogate: n-Nonane	56.9		50.0		114	50-200			

Matrix Spike (2414022-MS1) Source: E404001-04 Prepared: 04/02/24 Analyzed: 04/03/24

Diesel Range Organics (C10-C28)	294	25.0	250	ND	118	38-132			
Surrogate: n-Nonane	58.1		50.0		116	50-200			

Matrix Spike Dup (2414022-MSD1) Source: E404001-04 Prepared: 04/02/24 Analyzed: 04/03/24

Diesel Range Organics (C10-C28)	296	25.0	250	ND	118	38-132	0.591	20	
Surrogate: n-Nonane	59.1		50.0		118	50-200			



QC Summary Data

Select Water Solutions, LLC	Project Name:	Winkler	Reported:
PO Box 1715	Project Number:	24019-0001	
Gainesville TX, 76241	Project Manager:	Timsan Bricker	4/4/2024 1:46:19PM

Nonhalogenated Organics by EPA 8015D - DRO/ORO

Analyst: KM

Analyte	Result mg/kg	Reporting Limit mg/kg	Spike Level mg/kg	Source Result mg/kg	Rec %	Rec Limits %	RPD %	RPD Limit %	Notes
---------	-----------------	-----------------------------	-------------------------	---------------------------	----------	--------------------	----------	-------------------	-------

Blank (2414023-BLK1)					Prepared: 04/02/24 Analyzed: 04/03/24				
Diesel Range Organics (C10-C28)	ND	25.0							
Oil Range Organics (C28-C36)	ND	50.0							
Surrogate: n-Nonane	56.6		50.0		113	50-200			

LCS (2414023-BS1)					Prepared: 04/02/24 Analyzed: 04/03/24				
Diesel Range Organics (C10-C28)	320	25.0	250		128	38-132			
Surrogate: n-Nonane	60.6		50.0		121	50-200			

Matrix Spike (2414023-MS1)					Source: E404001-26		Prepared: 04/02/24 Analyzed: 04/03/24		
Diesel Range Organics (C10-C28)	316	25.0	250	ND	126	38-132			
Surrogate: n-Nonane	59.0		50.0		118	50-200			

Matrix Spike Dup (2414023-MSD1)					Source: E404001-26		Prepared: 04/02/24 Analyzed: 04/03/24		
Diesel Range Organics (C10-C28)	314	25.0	250	ND	126	38-132	0.579	20	
Surrogate: n-Nonane	59.1		50.0		118	50-200			



QC Summary Data

Select Water Solutions, LLC	Project Name:	Winkler	Reported:
PO Box 1715	Project Number:	24019-0001	
Gainesville TX, 76241	Project Manager:	Timsan Bricker	4/4/2024 1:46:19PM

Anions by EPA 300.0/9056A

Analyst: JM

Analyte	Result	Reporting Limit	Spike Level	Source Result	Rec	Rec Limits	RPD	RPD Limit	Notes
	mg/kg	mg/kg	mg/kg	mg/kg	%	%	%	%	

Blank (2414009-BLK1)					Prepared: 04/01/24 Analyzed: 04/02/24				
Chloride	ND	20.0							
LCS (2414009-BS1)					Prepared: 04/01/24 Analyzed: 04/02/24				
Chloride	246	20.0	250		98.6	90-110			
Matrix Spike (2414009-MS1)					Source: E404001-11		Prepared: 04/01/24 Analyzed: 04/02/24		
Chloride	493	20.0	250	249	97.6	80-120			
Matrix Spike Dup (2414009-MSD1)					Source: E404001-11		Prepared: 04/01/24 Analyzed: 04/02/24		
Chloride	537	20.0	250	249	115	80-120	8.63	20	



QC Summary Data

Select Water Solutions, LLC	Project Name:	Winkler	Reported:
PO Box 1715	Project Number:	24019-0001	
Gainesville TX, 76241	Project Manager:	Timsan Bricker	4/4/2024 1:46:19PM

Anions by EPA 300.0/9056A

Analyst: WF

Analyte	Result	Reporting Limit	Spike Level	Source Result	Rec	Rec Limits	RPD	RPD Limit	Notes
	mg/kg	mg/kg	mg/kg	mg/kg	%	%	%	%	

Blank (2414013-BLK1)					Prepared: 04/01/24 Analyzed: 04/01/24				
Chloride	ND	20.0							
LCS (2414013-BS1)					Prepared: 04/01/24 Analyzed: 04/01/24				
Chloride	255	20.0	250		102	90-110			
Matrix Spike (2414013-MS1)					Source: E404001-23		Prepared: 04/01/24 Analyzed: 04/01/24		
Chloride	329	20.0	250	77.8	100	80-120			
Matrix Spike Dup (2414013-MSD1)					Source: E404001-23		Prepared: 04/01/24 Analyzed: 04/01/24		
Chloride	330	20.0	250	77.8	101	80-120	0.255	20	

QC Summary Report Comment:
Calculations are based off of the raw (non-rounded) data. However, for reporting purposes all QC data is rounded to three significant figures.
Therefore, hand calculated values may differ slightly.



Definitions and Notes

Select Water Solutions, LLC	Project Name:	Winkler	
PO Box 1715	Project Number:	24019-0001	Reported:
Gainesville TX, 76241	Project Manager:	Timsan Bricker	04/04/24 13:46

- ND Analyte NOT DETECTED at or above the reporting limit
- NR Not Reported
- RPD Relative Percent Difference
- DNI Did Not Ignite
- DNR Did not react with the addition of acid or base.
- Note (1): Methods marked with ** are non-accredited methods.
- Note (2): Soil data is reported on an "as received" weight basis, unless reported otherwise.



Released to Imaging: 8/19/2024 3:01:25 PM

Project Information

Chain of Custody

Received by OCD: 8/19/2024 4:37:34 PM

Client: <u>SELECT</u>					Bill To					Lab Use Only								TAT				EPA Program	
Project: <u>WINKLER</u>					Attention: <u>TIMSAW BRICKER</u>					Lab WO# <u>E404001</u>				Job Number <u>24019-001</u>				1D	2D	3D	Standard	CWA	SDWA
Project Manager: <u>TIMSAW BRICKER</u>					Address:					Analysis and Method													
Address: <u>1502 E GREENE ST</u>					City, State, Zip					DRO/ORO by 8015	GRO/DRO by 8015	BTEX by 8021	VOC by 8260	Metals 6010	Chloride 300.0	BGDOC - NM	TCEQ 1005- TX						
City, State, Zip <u>CARLSBAD NM 88220</u>					Phone: <u>575-200-7551</u>																		
Phone: <u>575-200-7551</u>					Email: <u>+bricker@selectwater.com</u>																		
Report due by:																							
Time Sampled	Date Sampled	Matrix	No. of Containers	Sample ID	Lab Number	Remarks																	
	3/29/24	S	1	C6	1																		
				C7	2																		
				C8	3																		
				C9	4																		
				C10	5																		
				C11	6																		
				C12	7																		
				C13	8																		
				C14	9																		
				C15	10																		
Additional Instructions:																							
I, (field sampler), attest to the validity and authenticity of this sample. I am aware that tampering with or intentionally mislabelling the sample location, date or time of collection is considered fraud and may be grounds for legal action.											Samples requiring thermal preservation must be received on ice the day they are sampled or received packed in ice at an avg temp above 0 but less than 6 °C on subsequent days.												
Relinquished by: (Signature)		Date		Time		Received by: (Signature)		Date		Time		Lab Use Only											
<u>[Signature]</u>		3/29/24		2:45pm		<u>[Signature]</u>		3-29-24		1445		Received on ice: <input checked="" type="radio"/> Y <input type="radio"/> N											
Relinquished by: (Signature)		Date		Time		Received by: (Signature)		Date		Time		T1 T2 T3											
<u>[Signature]</u>		3-31-24		1330		<u>[Signature]</u>		4/1/24		0030		AVG Temp °C <u>4</u>											
Relinquished by: (Signature)		Date		Time		Received by: (Signature)		Date		Time													
Sample Matrix: S - Soil, Sd - Solid, Sg - Sludge, A - Aqueous, O - Other											Container Type: g - glass, p - poly/plastic, ag - amber glass, v - VOA												
Note: Samples are discarded 30 days after results are reported unless other arrangements are made. Hazardous samples will be returned to client or disposed of at the client expense. The report for the analysis of the above samples is applicable only to those samples received by the laboratory with this COC. The liability of the laboratory is limited to the amount paid for on the report.																							

Page 132 of 160

Released for Imaging: 8/19/2024 3:01:35 PM

Project Information

Chain of Custody

Received by OCD: 8/19/2024 4:37:34 PM

Client: <u>SELECT</u>					Bill To					Lab Use Only								TAT				EPA Program							
Project: <u>WINKLER</u>					Attention:					Lab WO# <u>E 404001</u>				Job Number <u>24019-0001</u>				1D		2D		3D		Standard		CWA		SDWA	
Project Manager: <u>TIM SAW BRICKER</u>					Address:					Analysis and Method										X				RCRA					
Address: <u>1502 E GREENE ST</u>					City, State, Zip																								
City, State, Zip: <u>CARLSBAD NM 88220</u>					Phone:																								
Phone: <u>575-700-7551</u>					Email:																								
Email: <u>tlbrick@selectwater.com</u>																													
Report due by:																													
Time Sampled	Date Sampled	Matrix	No. of Containers	Sample ID	Lab Number	DRO/ORO by 8015	GRO/DRO by 8015	BTEX by 8021	VOC by 8260	Metals 6010	Chloride 300.0	BGDOC - NM	TCEQ 1005- TX																
	3/29/24	S	1	C16	11																								
				C17	12																								
				C18	13																								
				C19	14																								
				C20	15																								
				C21	16																								
				C22	17																								
				C23	18																								
				C24	19																								
				C25	20																								
Additional Instructions:																													
I, (field sampler), attest to the validity and authenticity of this sample. I am aware that tampering with or intentionally mislabelling the sample location, date or time of collection is considered fraud and may be grounds for legal action.															Samples requiring thermal preservation must be received on ice the day they are sampled or received packed in ice at an avg temp above 0 but less than 6 °C on subsequent days.														
Relinquished by: (Signature) <u>[Signature]</u>															Received by: (Signature) <u>[Signature]</u>														
Date: <u>3/29/24</u>															Date: <u>3/29/24</u>														
Time: <u>2:45pm</u>															Time: <u>1445</u>														
Relinquished by: (Signature) <u>[Signature]</u>															Received by: (Signature) <u>[Signature]</u>														
Date: <u>3-31-24</u>															Date: <u>4/01/24</u>														
Time: <u>1330</u>															Time: <u>0830</u>														
Relinquished by: (Signature)															Received by: (Signature)														
Date															Date														
Time															Time														
Relinquished by: (Signature)															Received by: (Signature)														
Date															Date														
Time															Time														
Sample Matrix: S - Soil, Sd - Solid, Sg - Sludge, A - Aqueous, O - Other															Container Type: g - glass, p - poly/plastic, ag - amber glass, v - VOA														
Note: Samples are discarded 30 days after results are reported unless other arrangements are made. Hazardous samples will be returned to client or disposed of at the client expense. The report for the analysis of the above samples is applicable only to those samples received by the laboratory with this COC. The liability of the laboratory is limited to the amount paid for on the report.																													

Client: <u>SELECT</u>					Bill To					Lab Use Only								TAT				EPA Program	
Project: <u>WINKLER</u>					Attention:					Lab WO# <u>E404001</u>				Job Number <u>24019-001</u>				1D	2D	3D	Standard	CWA	SDWA
Project Manager: <u>TIMOTHY BRICKER</u>					Address:					Analysis and Method													
Address: <u>1502 E GREENE ST</u>					City, State, Zip																		
City, State, Zip: <u>CARLSBAD NM 88220</u>					Phone:																		
Phone: <u>575-700-7551</u>					Email:																		
Email: <u>+bricker@selectwater.com</u>																							
Report due by:																							
Time Sampled	Date Sampled	Matrix	No. of Containers	Sample ID	Lab Number	DRO/ORO by 8015	GRO/ORO by 8015	BTEX by 8021	VOC by 8260	Metals 6010	Chloride 300.0	BGDOC - NM	TCEQ 1005- TX										
	3/29/24	S	1	C24	21																		
				C27	22																		
				C28	23																		
				SW4	24																		
				SW5	25																		
				SW6	26																		
				SW7	27																		
				SW8	28																		
				SW9	29																		
				SW10	30																		

Additional Instructions:

I, (field sampler), attest to the validity and authenticity of this sample. I am aware that tampering with or intentionally mislabelling the sample location, date or time of collection is considered fraud and may be grounds for legal action.

Sampled by:

Samples requiring thermal preservation must be received on ice the day they are sampled or received packed in ice at an avg temp above 0 but less than 6 °C on subsequent days.

Relinquished by: (Signature)	Date	Time	Received by: (Signature)	Date	Time	Lab Use Only Received on ice: <input checked="" type="radio"/> Y <input type="radio"/> N T1 _____ T2 _____ T3 _____ AVG Temp °C <u>4</u>
<u>[Signature]</u>	3/29/24	7:45pm	<u>Michelle Gayle</u>	3-29-24	1445	
Relinquished by: (Signature)	Date	Time	Received by: (Signature)	Date	Time	
<u>Michelle Gayle</u>	3-31-24	1330	<u>[Signature]</u>	4/1/24	0830	
Relinquished by: (Signature)	Date	Time	Received by: (Signature)	Date	Time	

Sample Matrix: S - Soil, Sd - Solid, Sg - Sludge, A - Aqueous, O - Other

Container Type: g - glass, p - poly/plastic, ag - amber glass, v - VOA

Note: Samples are discarded 30 days after results are reported unless other arrangements are made. Hazardous samples will be returned to client or disposed of at the client expense. The report for the analysis of the above samples is applicable only to those samples received by the laboratory with this COC. The liability of the laboratory is limited to the amount paid for on the report.



envirotech

Released for Imaging: 8/21/2024 3:01:25 PM

Project Information

Chain of Custody

Client: <u>SELECT</u>					Bill To					Lab Use Only								TAT				EPA Program															
Project: <u>WINKLER</u>					Attention:					Lab WO# <u>E 404001</u>				Job Number <u>24019-0001</u>				1D		2D		3D		Standard		CWA		SDWA									
Project Manager: <u>TIM SAN BRICKER</u>					Address:					Analysis and Method												RCRA															
Address: <u>1502 E GREEVE ST</u>					City, State, Zip																																
City, State, Zip: <u>CARLSBAD, CA 92020</u>					Phone:					DRO/ORO by 8015		GRO/DRO by 8015		BTEX by 8021		VOC by 8260		Metals 6010		Chloride 300.0		BGDOC - NM		TCEQ 1005-TX		State		NM		CO		UT		AZ		TX	
Phone: <u>575-700-7551</u>					Email:																																
Email: <u>+bricker@selectwater.com</u>																																					
Report due by:																																					
Time Sampled	Date Sampled	Matrix	No. of Containers	Sample ID	Lab Number	Remarks																															
	3/29/24	S	1	SW11	31																																
				SW12	32																																
				SW13	33																																
				SW14	34																																
				SW15	35																																
				SW16	36																																
Additional Instructions:																																					
I, (field sampler), attest to the validity and authenticity of this sample. I am aware that tampering with or intentionally mislabelling the sample location, date or time of collection is considered fraud and may be grounds for legal action.																																					
Samples requiring thermal preservation must be received on ice the day they are sampled or received packed in ice at an avg temp above 0 but less than 6 °C on subsequent days.																																					
Relinquished by: (Signature) <u>[Signature]</u> Date <u>3/29/24</u> Time <u>2:45pm</u> Received by: (Signature) <u>[Signature]</u> Date <u>3-29-24</u> Time <u>1445</u>																																					
Relinquished by: (Signature) <u>[Signature]</u> Date <u>3-31-24</u> Time <u>1330</u> Received by: (Signature) <u>[Signature]</u> Date <u>4/1/24</u> Time <u>0830</u>																																					
Relinquished by: (Signature) _____ Date _____ Time _____ Received by: (Signature) _____ Date _____ Time _____																																					
Relinquished by: (Signature) _____ Date _____ Time _____ Received by: (Signature) _____ Date _____ Time _____																																					
Sample Matrix: S - Soil, Sd - Solid, Sg - Sludge, A - Aqueous, O - Other _____ Container Type: g - glass, p - poly/plastic, ag - amber glass, v - VOA _____																																					
Note: Samples are discarded 30 days after results are reported unless other arrangements are made. Hazardous samples will be returned to client or disposed of at the client expense. The report for the analysis of the above samples is applicable only to those samples received by the laboratory with this COC. The liability of the laboratory is limited to the amount paid for on the report.																																					

Envirotech Analytical Laboratory

Printed: 4/1/2024 9:03:23AM

Sample Receipt Checklist (SRC)

Instructions: Please take note of any NO checkmarks.

If we receive no response concerning these items within 24 hours of the date of this notice, all the samples will be analyzed as requested.

Client:	Select Water Solutions, LLC	Date Received:	04/01/24 08:30	Work Order ID:	E404001
Phone:	(940) 668-1818	Date Logged In:	04/01/24 08:51	Logged In By:	Angelina Pineda
Email:	tbricker@selectwater.com	Due Date:	04/05/24 17:00 (4 day TAT)		

Chain of Custody (COC)

1. Does the sample ID match the COC? Yes
2. Does the number of samples per sampling site location match the COC? Yes
3. Were samples dropped off by client or carrier? Yes
4. Was the COC complete, i.e., signatures, dates/times, requested analyses? No
5. Were all samples received within holding time? Yes

Note: Analysis, such as pH which should be conducted in the field, i.e., 15 minute hold time, are not included in this discussion.

Carrier: courierComments/ResolutionSample Turn Around Time (TAT)

6. Did the COC indicate standard TAT, or Expedited TAT? Yes

Sample Cooler

7. Was a sample cooler received? Yes
8. If yes, was cooler received in good condition? Yes
9. Was the sample(s) received intact, i.e., not broken? Yes
10. Were custody/security seals present? No
11. If yes, were custody/security seals intact? NA
12. Was the sample received on ice? If yes, the recorded temp is 4°C, i.e., 6°±2°C? Yes

Note: Thermal preservation is not required, if samples are received w/i 15 minutes of sampling

13. If no visible ice, record the temperature. Actual sample temperature: 4°C

Sample Container

14. Are aqueous VOC samples present? No
15. Are VOC samples collected in VOA Vials? NA
16. Is the head space less than 6-8 mm (pea sized or less)? NA
17. Was a trip blank (TB) included for VOC analyses? NA
18. Are non-VOC samples collected in the correct containers? Yes
19. Is the appropriate volume/weight or number of sample containers collected? Yes

Field Label

20. Were field sample labels filled out with the minimum information:
Sample ID? Yes
Date/Time Collected? Yes
Collectors name? Yes

Sample Preservation

21. Does the COC or field labels indicate the samples were preserved? No
22. Are sample(s) correctly preserved? NA
24. Is lab filtration required and/or requested for dissolved metals? No

Multiphase Sample Matrix

26. Does the sample have more than one phase, i.e., multiphase? No
27. If yes, does the COC specify which phase(s) is to be analyzed? NA

Subcontract Laboratory

28. Are samples required to get sent to a subcontract laboratory? No
29. Was a subcontract laboratory specified by the client and if so who? NA Subcontract Lab: NA

Client Instruction

Time sampled and Sampled by not documented on COC by client.

Signature of client authorizing changes to the COC or sample disposition.

Date



envirotech Inc.

Report to:

Timsan Bricker

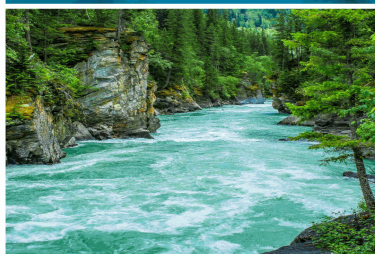

envirotech

Practical Solutions for a Better Tomorrow

Analytical Report

Select Water Solutions, LLC

Project Name: WWKLER

Work Order: E404083

Job Number: 24019-0001

Received: 4/11/2024

Revision: 1

Report Reviewed By:

Walter Hinchman
Laboratory Director
4/12/24

5796 U.S. Hwy 64
Farmington, NM 87401

Phone: (505) 632-1881
Envirotech-inc.com



Envirotech Inc. certifies the test results meet all requirements of TNI unless noted otherwise.
Statement of Data Authenticity: Envirotech Inc. attests the data reported has not been altered in any way.
Partial or incomplete reproduction of this report is prohibited, unless approved by Envirotech Inc.
Envirotech Inc. holds the Utah TNI certification NM00979 for data reported.
Envirotech Inc. holds the Texas TNI certification T104704557 for data reported.

Date Reported: 4/12/24

Timsan Bricker
PO Box 1715
Gainesville, TX 76241



Project Name: WWKLER
Workorder: E404083
Date Received: 4/11/2024 8:00:00AM

Timsan Bricker,

Thank you for choosing Envirotech, Inc. as your analytical testing laboratory for the sample(s) received on, 4/11/2024 8:00:00AM, under the Project Name: WWKLER.

The analytical test results summarized in this report with the Project Name: WWKLER apply to the individual samples collected, identified and submitted bearing the project name on the enclosed chain-of-custody. Subcontracted sample analyses not conducted by Envirotech, Inc., are attached in full as issued by the subcontract laboratory.

Please review the Chain-of-Custody (COC) and Sample Receipt Checklist (SRC) for any issues regarding sample receipt temperature, containers, preservation etc. To best understand your test results, review the entire report summarizing your sample data and the associated quality control batch data.

All reported data in this analytical report were analyzed according to the referenced method(s) and are in compliance with the latest NELAC/TNI standards, unless otherwise noted. Samples or analytical quality control parameters not meeting specific QC criteria are qualified with a data flag. Data flag definitions are located in the Notes and Definitions section of this analytical report.

If you have any questions concerning this report, please feel free to contact Envirotech, Inc.

Respectfully,

Walter Hinchman
Laboratory Director
Office: 505-632-1881
Cell: 775-287-1762
whinchman@envirotech-inc.com

Raina Schwanz
Laboratory Administrator
Office: 505-632-1881
rainaschwanz@envirotech-inc.com

Alexa Michaels
Sample Custody Officer
Office: 505-632-1881
labadmin@envirotech-inc.com

Field Offices:

Southern New Mexico Area

Lynn Jarboe
Laboratory Technical Representative
Office: 505-421-LABS(5227)
Cell: 505-320-4759
ljjarboe@envirotech-inc.com

Michelle Golzaes
Client Representative
Office: 505-421-LABS(5227)
Cell: 505-947-8222
mgonzales@envirotech-inc.com

Envirotech Web Address: www.envirotech-inc.com

Table of Contents

Title Page	1
Cover Page	2
Table of Contents	3
Sample Summary	4
Sample Data	5
C9	5
SW4	6
SW11	7
SW12	8
SW16	9
QC Summary Data	10
QC - Volatile Organics by EPA 8021B	10
QC - Nonhalogenated Organics by EPA 8015D - GRO	11
QC - Nonhalogenated Organics by EPA 8015D - DRO/ORO	12
QC - Anions by EPA 300.0/9056A	13
Definitions and Notes	14
Chain of Custody etc.	15

Sample Summary

Select Water Solutions, LLC	Project Name:	WWKLER	Reported:
PO Box 1715	Project Number:	24019-0001	
Gainesville TX, 76241	Project Manager:	Timsan Bricker	04/12/24 15:27

Client Sample ID	Lab Sample ID	Matrix	Sampled	Received	Container
C9	E404083-01A	Soil	04/10/24	04/11/24	Glass Jar, 2 oz.
SW4	E404083-02A	Soil	04/10/24	04/11/24	Glass Jar, 2 oz.
SW11	E404083-03A	Soil	04/10/24	04/11/24	Glass Jar, 2 oz.
SW12	E404083-04A	Soil	04/10/24	04/11/24	Glass Jar, 2 oz.
SW16	E404083-05A	Soil	04/10/24	04/11/24	Glass Jar, 2 oz.



Sample Data

Select Water Solutions, LLC	Project Name:	WWKLER	
PO Box 1715	Project Number:	24019-0001	
Gainesville TX, 76241	Project Manager:	Timsan Bricker	Reported: 4/12/2024 3:27:43PM

C9

E404083-01

Analyte	Result	Reporting Limit	Dilution	Prepared	Analyzed	Notes
Volatile Organics by EPA 8021B	mg/kg	mg/kg	Analyst: EG		Batch: 2415045	
Benzene	ND	0.0250	1	04/11/24	04/11/24	
Ethylbenzene	ND	0.0250	1	04/11/24	04/11/24	
Toluene	ND	0.0250	1	04/11/24	04/11/24	
o-Xylene	ND	0.0250	1	04/11/24	04/11/24	
p,m-Xylene	ND	0.0500	1	04/11/24	04/11/24	
Total Xylenes	ND	0.0250	1	04/11/24	04/11/24	
Surrogate: 4-Bromochlorobenzene-PID	94.8 %	70-130		04/11/24	04/11/24	
Nonhalogenated Organics by EPA 8015D - GRO	mg/kg	mg/kg	Analyst: EG		Batch: 2415045	
Gasoline Range Organics (C6-C10)	ND	20.0	1	04/11/24	04/11/24	
Surrogate: 1-Chloro-4-fluorobenzene-FID	91.6 %	70-130		04/11/24	04/11/24	
Nonhalogenated Organics by EPA 8015D - DRO/ORO	mg/kg	mg/kg	Analyst: KM		Batch: 2415051	
Diesel Range Organics (C10-C28)	ND	25.0	1	04/11/24	04/12/24	
Oil Range Organics (C28-C36)	ND	50.0	1	04/11/24	04/12/24	
Surrogate: n-Nonane	116 %	50-200		04/11/24	04/12/24	
Anions by EPA 300.0/9056A	mg/kg	mg/kg	Analyst: DT		Batch: 2415065	
Chloride	132	20.0	1	04/11/24	04/11/24	



Sample Data

Select Water Solutions, LLC
PO Box 1715
Gainesville TX, 76241

Project Name: WWKLER
Project Number: 24019-0001
Project Manager: Timsan Bricker

Reported:
4/12/2024 3:27:43PM

SW4

E404083-02

Analyte	Result	Reporting Limit	Dilution	Prepared	Analyzed	Notes
Volatile Organics by EPA 8021B	mg/kg	mg/kg	Analyst: EG		Batch: 2415045	
Benzene	ND	0.0250	1	04/11/24	04/12/24	
Ethylbenzene	ND	0.0250	1	04/11/24	04/12/24	
Toluene	ND	0.0250	1	04/11/24	04/12/24	
o-Xylene	ND	0.0250	1	04/11/24	04/12/24	
p,m-Xylene	ND	0.0500	1	04/11/24	04/12/24	
Total Xylenes	ND	0.0250	1	04/11/24	04/12/24	
<i>Surrogate: 4-Bromochlorobenzene-PID</i>						
	94.0 %	70-130		04/11/24	04/12/24	
Nonhalogenated Organics by EPA 8015D - GRO	mg/kg	mg/kg	Analyst: EG		Batch: 2415045	
Gasoline Range Organics (C6-C10)	ND	20.0	1	04/11/24	04/12/24	
<i>Surrogate: 1-Chloro-4-fluorobenzene-FID</i>						
	92.6 %	70-130		04/11/24	04/12/24	
Nonhalogenated Organics by EPA 8015D - DRO/ORO	mg/kg	mg/kg	Analyst: KM		Batch: 2415051	
Diesel Range Organics (C10-C28)	ND	25.0	1	04/11/24	04/12/24	
Oil Range Organics (C28-C36)	ND	50.0	1	04/11/24	04/12/24	
<i>Surrogate: n-Nonane</i>						
	117 %	50-200		04/11/24	04/12/24	
Anions by EPA 300.0/9056A	mg/kg	mg/kg	Analyst: DT		Batch: 2415065	
Chloride	335	20.0	1	04/11/24	04/11/24	



Sample Data

Select Water Solutions, LLC	Project Name:	WWKLER	Reported: 4/12/2024 3:27:43PM
PO Box 1715	Project Number:	24019-0001	
Gainesville TX, 76241	Project Manager:	Timsan Bricker	

SW11

E404083-03

Analyte	Result	Reporting Limit	Dilution	Prepared	Analyzed	Notes
Volatile Organics by EPA 8021B	mg/kg	mg/kg	Analyst: EG		Batch: 2415045	
Benzene	ND	0.0250	1	04/11/24	04/12/24	
Ethylbenzene	ND	0.0250	1	04/11/24	04/12/24	
Toluene	ND	0.0250	1	04/11/24	04/12/24	
o-Xylene	ND	0.0250	1	04/11/24	04/12/24	
p,m-Xylene	ND	0.0500	1	04/11/24	04/12/24	
Total Xylenes	ND	0.0250	1	04/11/24	04/12/24	
Surrogate: 4-Bromochlorobenzene-PID	94.6 %	70-130		04/11/24	04/12/24	
Nonhalogenated Organics by EPA 8015D - GRO	mg/kg	mg/kg	Analyst: EG		Batch: 2415045	
Gasoline Range Organics (C6-C10)	ND	20.0	1	04/11/24	04/12/24	
Surrogate: 1-Chloro-4-fluorobenzene-FID	93.3 %	70-130		04/11/24	04/12/24	
Nonhalogenated Organics by EPA 8015D - DRO/ORO	mg/kg	mg/kg	Analyst: KM		Batch: 2415051	
Diesel Range Organics (C10-C28)	ND	25.0	1	04/11/24	04/12/24	
Oil Range Organics (C28-C36)	ND	50.0	1	04/11/24	04/12/24	
Surrogate: n-Nonane	117 %	50-200		04/11/24	04/12/24	
Anions by EPA 300.0/9056A	mg/kg	mg/kg	Analyst: DT		Batch: 2415065	
Chloride	104	20.0	1	04/11/24	04/11/24	



Sample Data

Select Water Solutions, LLC	Project Name:	WWKLER	
PO Box 1715	Project Number:	24019-0001	Reported:
Gainesville TX, 76241	Project Manager:	Timsan Bricker	4/12/2024 3:27:43PM

SW12

E404083-04

Analyte	Result	Reporting Limit	Dilution	Prepared	Analyzed	Notes
Volatile Organics by EPA 8021B	mg/kg	mg/kg	Analyst: EG		Batch: 2415045	
Benzene	ND	0.0250	1	04/11/24	04/12/24	
Ethylbenzene	ND	0.0250	1	04/11/24	04/12/24	
Toluene	ND	0.0250	1	04/11/24	04/12/24	
o-Xylene	ND	0.0250	1	04/11/24	04/12/24	
p,m-Xylene	ND	0.0500	1	04/11/24	04/12/24	
Total Xylenes	ND	0.0250	1	04/11/24	04/12/24	
Surrogate: 4-Bromochlorobenzene-PID	94.3 %	70-130		04/11/24	04/12/24	
Nonhalogenated Organics by EPA 8015D - GRO	mg/kg	mg/kg	Analyst: EG		Batch: 2415045	
Gasoline Range Organics (C6-C10)	ND	20.0	1	04/11/24	04/12/24	
Surrogate: 1-Chloro-4-fluorobenzene-FID	91.4 %	70-130		04/11/24	04/12/24	
Nonhalogenated Organics by EPA 8015D - DRO/ORO	mg/kg	mg/kg	Analyst: KM		Batch: 2415051	
Diesel Range Organics (C10-C28)	ND	25.0	1	04/11/24	04/12/24	
Oil Range Organics (C28-C36)	ND	50.0	1	04/11/24	04/12/24	
Surrogate: n-Nonane	116 %	50-200		04/11/24	04/12/24	
Anions by EPA 300.0/9056A	mg/kg	mg/kg	Analyst: DT		Batch: 2415065	
Chloride	ND	20.0	1	04/11/24	04/11/24	



Sample Data

Select Water Solutions, LLC
PO Box 1715
Gainesville TX, 76241

Project Name: WWKLER
Project Number: 24019-0001
Project Manager: Timsan Bricker

Reported:
4/12/2024 3:27:43PM

SW16

E404083-05

Analyte	Result	Reporting Limit	Dilution	Prepared	Analyzed	Notes
Volatile Organics by EPA 8021B						
	mg/kg	mg/kg	Analyst: EG		Batch: 2415045	
Benzene	ND	0.0250	1	04/11/24	04/12/24	
Ethylbenzene	ND	0.0250	1	04/11/24	04/12/24	
Toluene	ND	0.0250	1	04/11/24	04/12/24	
o-Xylene	ND	0.0250	1	04/11/24	04/12/24	
p,m-Xylene	ND	0.0500	1	04/11/24	04/12/24	
Total Xylenes	ND	0.0250	1	04/11/24	04/12/24	
<i>Surrogate: 4-Bromochlorobenzene-PID</i>						
	94.4 %	70-130		04/11/24	04/12/24	
Nonhalogenated Organics by EPA 8015D - GRO						
	mg/kg	mg/kg	Analyst: EG		Batch: 2415045	
Gasoline Range Organics (C6-C10)	ND	20.0	1	04/11/24	04/12/24	
<i>Surrogate: 1-Chloro-4-fluorobenzene-FID</i>						
	93.7 %	70-130		04/11/24	04/12/24	
Nonhalogenated Organics by EPA 8015D - DRO/ORO						
	mg/kg	mg/kg	Analyst: KM		Batch: 2415051	
Diesel Range Organics (C10-C28)	ND	25.0	1	04/11/24	04/12/24	
Oil Range Organics (C28-C36)	ND	50.0	1	04/11/24	04/12/24	
<i>Surrogate: n-Nonane</i>						
	114 %	50-200		04/11/24	04/12/24	
Anions by EPA 300.0/9056A						
	mg/kg	mg/kg	Analyst: DT		Batch: 2415065	
Chloride	196	20.0	1	04/11/24	04/11/24	



QC Summary Data

Select Water Solutions, LLC	Project Name:	WWKLER	Reported:
PO Box 1715	Project Number:	24019-0001	
Gainesville TX, 76241	Project Manager:	Timsan Bricker	4/12/2024 3:27:43PM

Volatile Organics by EPA 8021B

Analyst: EG

Analyte	Result	Reporting Limit	Spike Level	Source Result	Rec	Rec Limits	RPD	RPD Limit	Notes
	mg/kg	mg/kg	mg/kg	mg/kg	%	%	%	%	

Blank (2415045-BLK1) Prepared: 04/11/24 Analyzed: 04/11/24

Benzene	ND	0.0250							
Ethylbenzene	ND	0.0250							
Toluene	ND	0.0250							
o-Xylene	ND	0.0250							
p,m-Xylene	ND	0.0500							
Total Xylenes	ND	0.0250							
Surrogate: 4-Bromochlorobenzene-PID	7.72		8.00		96.6	70-130			

LCS (2415045-BS1) Prepared: 04/11/24 Analyzed: 04/11/24

Benzene	4.80	0.0250	5.00		96.0	70-130			
Ethylbenzene	5.11	0.0250	5.00		102	70-130			
Toluene	5.00	0.0250	5.00		100	70-130			
o-Xylene	5.07	0.0250	5.00		101	70-130			
p,m-Xylene	10.3	0.0500	10.0		103	70-130			
Total Xylenes	15.4	0.0250	15.0		102	70-130			
Surrogate: 4-Bromochlorobenzene-PID	7.62		8.00		95.3	70-130			

Matrix Spike (2415045-MS1) Source: E404081-02 Prepared: 04/11/24 Analyzed: 04/11/24

Benzene	4.75	0.0250	5.00	ND	95.0	54-133			
Ethylbenzene	5.06	0.0250	5.00	ND	101	61-133			
Toluene	4.95	0.0250	5.00	ND	99.1	61-130			
o-Xylene	5.04	0.0250	5.00	ND	101	63-131			
p,m-Xylene	10.2	0.0500	10.0	ND	102	63-131			
Total Xylenes	15.3	0.0250	15.0	ND	102	63-131			
Surrogate: 4-Bromochlorobenzene-PID	7.65		8.00		95.6	70-130			

Matrix Spike Dup (2415045-MSD1) Source: E404081-02 Prepared: 04/11/24 Analyzed: 04/11/24

Benzene	4.78	0.0250	5.00	ND	95.5	54-133	0.512	20	
Ethylbenzene	5.10	0.0250	5.00	ND	102	61-133	0.779	20	
Toluene	4.99	0.0250	5.00	ND	99.7	61-130	0.677	20	
o-Xylene	5.06	0.0250	5.00	ND	101	63-131	0.454	20	
p,m-Xylene	10.3	0.0500	10.0	ND	103	63-131	0.607	20	
Total Xylenes	15.3	0.0250	15.0	ND	102	63-131	0.556	20	
Surrogate: 4-Bromochlorobenzene-PID	7.57		8.00		94.7	70-130			



QC Summary Data

Select Water Solutions, LLC	Project Name:	WWKLER	Reported:
PO Box 1715	Project Number:	24019-0001	
Gainesville TX, 76241	Project Manager:	Timsan Bricker	4/12/2024 3:27:43PM

Nonhalogenated Organics by EPA 8015D - GRO

Analyst: EG

Analyte	Result mg/kg	Reporting Limit mg/kg	Spike Level mg/kg	Source Result mg/kg	Rec %	Rec Limits %	RPD %	RPD Limit %	Notes
---------	-----------------	-----------------------------	-------------------------	---------------------------	----------	--------------------	----------	-------------------	-------

Blank (2415045-BLK1) Prepared: 04/11/24 Analyzed: 04/11/24

Gasoline Range Organics (C6-C10)	ND	20.0							
Surrogate: 1-Chloro-4-fluorobenzene-FID	7.61		8.00		95.1	70-130			

LCS (2415045-BS2) Prepared: 04/11/24 Analyzed: 04/11/24

Gasoline Range Organics (C6-C10)	51.7	20.0	50.0		103	70-130			
Surrogate: 1-Chloro-4-fluorobenzene-FID	7.68		8.00		96.0	70-130			

Matrix Spike (2415045-MS2) Source: E404081-02 Prepared: 04/11/24 Analyzed: 04/11/24

Gasoline Range Organics (C6-C10)	51.8	20.0	50.0	ND	104	70-130			
Surrogate: 1-Chloro-4-fluorobenzene-FID	7.66		8.00		95.8	70-130			

Matrix Spike Dup (2415045-MSD2) Source: E404081-02 Prepared: 04/11/24 Analyzed: 04/11/24

Gasoline Range Organics (C6-C10)	52.1	20.0	50.0	ND	104	70-130	0.546	20	
Surrogate: 1-Chloro-4-fluorobenzene-FID	7.73		8.00		96.6	70-130			



QC Summary Data

Select Water Solutions, LLC	Project Name:	WWKLER	Reported:
PO Box 1715	Project Number:	24019-0001	
Gainesville TX, 76241	Project Manager:	Timsan Bricker	4/12/2024 3:27:43PM

Nonhalogenated Organics by EPA 8015D - DRO/ORO

Analyst: KM

Analyte	Result mg/kg	Reporting Limit mg/kg	Spike Level mg/kg	Source Result mg/kg	Rec %	Rec Limits %	RPD %	RPD Limit %	Notes
---------	-----------------	-----------------------------	-------------------------	---------------------------	----------	--------------------	----------	-------------------	-------

Blank (2415051-BLK1)					Prepared: 04/11/24 Analyzed: 04/11/24				
Diesel Range Organics (C10-C28)	ND	25.0							
Oil Range Organics (C28-C36)	ND	50.0							
Surrogate: n-Nonane	56.7		50.0		113	50-200			

LCS (2415051-BS1)					Prepared: 04/11/24 Analyzed: 04/11/24				
Diesel Range Organics (C10-C28)	322	25.0	250		129	38-132			
Surrogate: n-Nonane	60.7		50.0		121	50-200			

Matrix Spike (2415051-MS1)					Source: E404067-01		Prepared: 04/11/24 Analyzed: 04/11/24		
Diesel Range Organics (C10-C28)	324	25.0	250	ND	129	38-132			
Surrogate: n-Nonane	60.3		50.0		121	50-200			

Matrix Spike Dup (2415051-MSD1)					Source: E404067-01		Prepared: 04/11/24 Analyzed: 04/11/24		
Diesel Range Organics (C10-C28)	323	25.0	250	ND	129	38-132	0.146	20	
Surrogate: n-Nonane	59.0		50.0		118	50-200			



QC Summary Data

Select Water Solutions, LLC	Project Name:	WWKLER	Reported:
PO Box 1715	Project Number:	24019-0001	
Gainesville TX, 76241	Project Manager:	Timsan Bricker	4/12/2024 3:27:43PM

Anions by EPA 300.0/9056A

Analyst: DT

Analyte	Result	Reporting Limit	Spike Level	Source Result	Rec	Rec Limits	RPD	RPD Limit	Notes
	mg/kg	mg/kg	mg/kg	mg/kg	%	%	%	%	

Blank (2415065-BLK1)					Prepared: 04/11/24 Analyzed: 04/11/24				
Chloride	ND	20.0							
LCS (2415065-BS1)					Prepared: 04/11/24 Analyzed: 04/11/24				
Chloride	252	20.0	250		101	90-110			
Matrix Spike (2415065-MS1)					Source: E404082-24		Prepared: 04/11/24 Analyzed: 04/11/24		
Chloride	257	100	250	ND	103	80-120			
Matrix Spike Dup (2415065-MSD1)					Source: E404082-24		Prepared: 04/11/24 Analyzed: 04/11/24		
Chloride	263	100	250	ND	105	80-120	2.09	20	

QC Summary Report Comment:
Calculations are based off of the raw (non-rounded) data. However, for reporting purposes all QC data is rounded to three significant figures.
Therefore, hand calculated values may differ slightly.



Definitions and Notes

Select Water Solutions, LLC	Project Name:	WWKLER	
PO Box 1715	Project Number:	24019-0001	Reported:
Gainesville TX, 76241	Project Manager:	Timsan Bricker	04/12/24 15:27

- ND Analyte NOT DETECTED at or above the reporting limit
 - NR Not Reported
 - RPD Relative Percent Difference
 - DNI Did Not Ignite
 - DNR Did not react with the addition of acid or base.
- Note (1): Methods marked with ** are non-accredited methods.
- Note (2): Soil data is reported on an "as received" weight basis, unless reported otherwise.

Envirotech Analytical Laboratory

Printed: 4/11/2024 12:53:34PM

Sample Receipt Checklist (SRC)

Instructions: Please take note of any NO checkmarks.

If we receive no response concerning these items within 24 hours of the date of this notice, all the samples will be analyzed as requested.

Client:	Select Water Solutions, LLC	Date Received:	04/11/24 08:00	Work Order ID:	E404083
Phone:	(940) 668-1818	Date Logged In:	04/10/24 15:53	Logged In By:	Alexa Michaels
Email:	tbricker@selectwater.com	Due Date:	04/12/24 17:00 (1 day TAT)		

Chain of Custody (COC)

1. Does the sample ID match the COC? Yes
 2. Does the number of samples per sampling site location match the COC? Yes
 3. Were samples dropped off by client or carrier? Yes
 4. Was the COC complete, i.e., signatures, dates/times, requested analyses? Yes
 5. Were all samples received within holding time? Yes
- Note: Analysis, such as pH which should be conducted in the field, i.e. 15 minute hold time, are not included in this discussion.

Carrier: courierComments/ResolutionSample Turn Around Time (TAT)

6. Did the COC indicate standard TAT, or Expedited TAT? Yes

Sample Cooler

7. Was a sample cooler received? Yes
 8. If yes, was cooler received in good condition? Yes
 9. Was the sample(s) received intact, i.e., not broken? Yes
 10. Were custody/security seals present? No
 11. If yes, were custody/security seals intact? NA
 12. Was the sample received on ice? If yes, the recorded temp is 4°C, i.e., 6°±2°C Yes
- Note: Thermal preservation is not required, if samples are received w/i 15 minutes of sampling
13. If no visible ice, record the temperature. Actual sample temperature: 4°C

Sample Container

14. Are aqueous VOC samples present? No
15. Are VOC samples collected in VOA Vials? NA
16. Is the head space less than 6-8 mm (pca sized or less)? NA
17. Was a trip blank (TB) included for VOC analyses? NA
18. Are non-VOC samples collected in the correct containers? Yes
19. Is the appropriate volume/weight or number of sample containers collected? Yes

Field Label

20. Were field sample labels filled out with the minimum information:
 - Sample ID? Yes
 - Date/Time Collected? Yes
 - Collectors name? Yes

Sample Preservation

21. Does the COC or field labels indicate the samples were preserved? No
22. Are sample(s) correctly preserved? NA
24. Is lab filtration required and/or requested for dissolved metals? No

Multiphase Sample Matrix

26. Does the sample have more than one phase, i.e., multiphase? No
27. If yes, does the COC specify which phase(s) is to be analyzed? NA

Subcontract Laboratory

28. Are samples required to get sent to a subcontract laboratory? No
29. Was a subcontract laboratory specified by the client and if so who? NA Subcontract Lab: NA

Client Instruction

Signature of client authorizing changes to the COC or sample disposition.

Date



envirotech Inc.

District I
1625 N. French Dr., Hobbs, NM 88240
Phone:(575) 393-6161 Fax:(575) 393-0720
District II
811 S. First St., Artesia, NM 88210
Phone:(575) 748-1283 Fax:(575) 748-9720
District III
1000 Rio Brazos Rd., Aztec, NM 87410
Phone:(505) 334-6178 Fax:(505) 334-6170
District IV
1220 S. St Francis Dr., Santa Fe, NM 87505
Phone:(505) 476-3470 Fax:(505) 476-3462

State of New Mexico
Energy, Minerals and Natural Resources
Oil Conservation Division
1220 S. St Francis Dr.
Santa Fe, NM 87505

QUESTIONS

Action 375313

QUESTIONS

Operator: SELECT WATER SOLUTIONS, LLC 1820 N I-35 Gainesville, TX 76240	OGRID:	289068
	Action Number:	375313
	Action Type:	[C-141] Remediation Closure Request C-141 (C-141-v-Closure)

QUESTIONS

Prerequisites	
Incident ID (n#)	nAPP2330724607
Incident Name	NAPP2330724607 WINKLER @ 0
Incident Type	Produced Water Release
Incident Status	Remediation Closure Report Received

Location of Release Source	
Please answer all the questions in this group.	
Site Name	WINKLER
Date Release Discovered	11/02/2023
Surface Owner	Federal

Incident Details	
Please answer all the questions in this group.	
Incident Type	Produced Water Release
Did this release result in a fire or is the result of a fire	No
Did this release result in any injuries	No
Has this release reached or does it have a reasonable probability of reaching a watercourse	No
Has this release endangered or does it have a reasonable probability of endangering public health	No
Has this release substantially damaged or will it substantially damage property or the environment	No
Is this release of a volume that is or may with reasonable probability be detrimental to fresh water	No

Nature and Volume of Release	
Material(s) released, please answer all that apply below. Any calculations or specific justifications for the volumes provided should be attached to the follow-up C-141 submission.	
Crude Oil Released (bbls) Details	Not answered.
Produced Water Released (bbls) Details	Cause: Human Error Pipeline (Any) Produced Water Released: 42 BBL Recovered: 0 BBL Lost: 42 BBL.
Is the concentration of chloride in the produced water >10,000 mg/l	Yes
Condensate Released (bbls) Details	Not answered.
Natural Gas Vented (Mcf) Details	Not answered.
Natural Gas Flared (Mcf) Details	Not answered.
Other Released Details	Not answered.
Are there additional details for the questions above (i.e. any answer containing Other, Specify, Unknown, and/or Fire, or any negative lost amounts)	Not answered.

District I

1625 N. French Dr., Hobbs, NM 88240
Phone:(575) 393-6161 Fax:(575) 393-0720

District II

811 S. First St., Artesia, NM 88210
Phone:(575) 748-1283 Fax:(575) 748-9720

District III

1000 Rio Brazos Rd., Aztec, NM 87410
Phone:(505) 334-6178 Fax:(505) 334-6170

District IV

1220 S. St Francis Dr., Santa Fe, NM 87505
Phone:(505) 476-3470 Fax:(505) 476-3462

State of New Mexico
Energy, Minerals and Natural Resources
Oil Conservation Division
1220 S. St Francis Dr.
Santa Fe, NM 87505

QUESTIONS, Page 2

Action 375313

QUESTIONS (continued)

Operator: SELECT WATER SOLUTIONS, LLC 1820 N I-35 Gainesville, TX 76240	OGRID:	289068
	Action Number:	375313
	Action Type:	[C-141] Remediation Closure Request C-141 (C-141-v-Closure)

QUESTIONS

Nature and Volume of Release (continued)	
Is this a gas only submission (i.e. only significant Mcf values reported)	No, according to supplied volumes this does not appear to be a "gas only" report.
Was this a major release as defined by Subsection A of 19.15.29.7 NMAC	Yes
Reasons why this would be considered a submission for a notification of a major release	From paragraph A. "Major release" determine using: (1) an unauthorized release of a volume, excluding gases, of 25 barrels or more.
With the implementation of the 19.15.27 NMAC (05/25/2021), venting and/or flaring of natural gas (i.e. gas only) are to be submitted on the C-129 form.	

Initial Response

The responsible party must undertake the following actions immediately unless they could create a safety hazard that would result in injury.

The source of the release has been stopped	True
The impacted area has been secured to protect human health and the environment	True
Released materials have been contained via the use of berms or dikes, absorbent pads, or other containment devices	True
All free liquids and recoverable materials have been removed and managed appropriately	True
If all the actions described above have not been undertaken, explain why	Not answered.

Per Paragraph (4) of Subsection B of 19.15.29.8 NMAC the responsible party may commence remediation immediately after discovery of a release. If remediation has begun, please prepare and attach a narrative of actions to date in the follow-up C-141 submission. If remedial efforts have been successfully completed or if the release occurred within a lined containment area (see Subparagraph (a) of Paragraph (5) of Subsection A of 19.15.29.11 NMAC), please prepare and attach all information needed for closure evaluation in the follow-up C-141 submission.

I hereby certify that the information given above is true and complete to the best of my knowledge and understand that pursuant to OCD rules and regulations all operators are required to report and/or file certain release notifications and perform corrective actions for releases which may endanger public health or the environment. The acceptance of a C-141 report by the OCD does not relieve the operator of liability should their operations have failed to adequately investigate and remediate contamination that pose a threat to groundwater, surface water, human health or the environment. In addition, OCD acceptance of a C-141 report does not relieve the operator of responsibility for compliance with any other federal, state, or local laws and/or regulations.

I hereby agree and sign off to the above statement	Name: Timsan Bricker Title: ENV Coordinator Email: tbricker@selectwater.com Date: 08/19/2024
--	---

District I
1625 N. French Dr., Hobbs, NM 88240
Phone:(575) 393-6161 Fax:(575) 393-0720

District II
811 S. First St., Artesia, NM 88210
Phone:(575) 748-1283 Fax:(575) 748-9720

District III
1000 Rio Brazos Rd., Aztec, NM 87410
Phone:(505) 334-6178 Fax:(505) 334-6170

District IV
1220 S. St Francis Dr., Santa Fe, NM 87505
Phone:(505) 476-3470 Fax:(505) 476-3462

State of New Mexico
Energy, Minerals and Natural Resources
Oil Conservation Division
1220 S. St Francis Dr.
Santa Fe, NM 87505

QUESTIONS, Page 3

Action 375313

QUESTIONS (continued)

Operator: SELECT WATER SOLUTIONS, LLC 1820 N I-35 Gainesville, TX 76240	OGRID:	289068
	Action Number:	375313
	Action Type:	[C-141] Remediation Closure Request C-141 (C-141-v-Closure)

QUESTIONS

Site Characterization	
<i>Please answer all the questions in this group (only required when seeking remediation plan approval and beyond). This information must be provided to the appropriate district office no later than 90 days after the release discovery date.</i>	
What is the shallowest depth to groundwater beneath the area affected by the release in feet below ground surface (ft bgs)	Between 26 and 50 (ft.)
What method was used to determine the depth to ground water	Estimate or Other
Did this release impact groundwater or surface water	No
What is the minimum distance, between the closest lateral extents of the release and the following surface areas:	
A continuously flowing watercourse or any other significant watercourse	Greater than 5 (mi.)
Any lakebed, sinkhole, or playa lake (measured from the ordinary high-water mark)	Between 1000 (ft.) and ½ (mi.)
An occupied permanent residence, school, hospital, institution, or church	Greater than 5 (mi.)
A spring or a private domestic fresh water well used by less than five households for domestic or stock watering purposes	Between 1 and 5 (mi.)
Any other fresh water well or spring	Between 1 and 5 (mi.)
Incorporated municipal boundaries or a defined municipal fresh water well field	Greater than 5 (mi.)
A wetland	Between 1000 (ft.) and ½ (mi.)
A subsurface mine	Greater than 5 (mi.)
An (non-karst) unstable area	Greater than 5 (mi.)
Categorize the risk of this well / site being in a karst geology	Low
A 100-year floodplain	Greater than 5 (mi.)
Did the release impact areas not on an exploration, development, production, or storage site	No

Remediation Plan	
<i>Please answer all the questions that apply or are indicated. This information must be provided to the appropriate district office no later than 90 days after the release discovery date.</i>	
Requesting a remediation plan approval with this submission	Yes
<i>Attach a comprehensive report demonstrating the lateral and vertical extents of soil contamination associated with the release have been determined, pursuant to 19.15.29.11 NMAC and 19.15.29.13 NMAC.</i>	
Have the lateral and vertical extents of contamination been fully delineated	Yes
Was this release entirely contained within a lined containment area	No
Soil Contamination Sampling: (Provide the highest observable value for each, in milligrams per kilograms.)	
Chloride (EPA 300.0 or SM4500 Cl B)	29400
TPH (GRO+DRO+MRO) (EPA SW-846 Method 8015M)	249
GRO+DRO (EPA SW-846 Method 8015M)	249
BTEX (EPA SW-846 Method 8021B or 8260B)	0
Benzene (EPA SW-846 Method 8021B or 8260B)	0
<i>Per Subsection B of 19.15.29.11 NMAC unless the site characterization report includes completed efforts at remediation, the report must include a proposed remediation plan in accordance with 19.15.29.12 NMAC, which includes the anticipated timelines for beginning and completing the remediation.</i>	
On what estimated date will the remediation commence	02/26/2024
On what date will (or did) the final sampling or liner inspection occur	04/10/2024
On what date will (or was) the remediation complete(d)	04/22/2024
What is the estimated surface area (in square feet) that will be reclaimed	9000
What is the estimated volume (in cubic yards) that will be reclaimed	750
What is the estimated surface area (in square feet) that will be remediated	7450
What is the estimated volume (in cubic yards) that will be remediated	750
<i>These estimated dates and measurements are recognized to be the best guess or calculation at the time of submission and may (be) change(d) over time as more remediation efforts are completed.</i>	
<i>The OCD recognizes that proposed remediation measures may have to be minimally adjusted in accordance with the physical realities encountered during remediation. If the responsible party has any need to significantly deviate from the remediation plan proposed, then it should consult with the division to determine if another remediation plan submission is required.</i>	

District I
1625 N. French Dr., Hobbs, NM 88240
Phone:(575) 393-6161 Fax:(575) 393-0720
District II
811 S. First St., Artesia, NM 88210
Phone:(575) 748-1283 Fax:(575) 748-9720
District III
1000 Rio Brazos Rd., Aztec, NM 87410
Phone:(505) 334-6178 Fax:(505) 334-6170
District IV
1220 S. St Francis Dr., Santa Fe, NM 87505
Phone:(505) 476-3470 Fax:(505) 476-3462

State of New Mexico
Energy, Minerals and Natural Resources
Oil Conservation Division
1220 S. St Francis Dr.
Santa Fe, NM 87505

QUESTIONS, Page 4

Action 375313

QUESTIONS (continued)

Operator: SELECT WATER SOLUTIONS, LLC 1820 N I-35 Gainesville, TX 76240	OGRID:	289068
	Action Number:	375313
	Action Type:	[C-141] Remediation Closure Request C-141 (C-141-v-Closure)

QUESTIONS

Remediation Plan (continued)	
<i>Please answer all the questions that apply or are indicated. This information must be provided to the appropriate district office no later than 90 days after the release discovery date.</i>	
This remediation will (or is expected to) utilize the following processes to remediate / reduce contaminants:	
<i>(Select all answers below that apply.)</i>	
(Ex Situ) Excavation and off-site disposal (i.e. dig and haul, hydrovac, etc.)	Yes
Which OCD approved facility will be used for off-site disposal	GANDY MARLEY LANDFARM/LANDFILL [FEEM0112338393]
OR which OCD approved well (API) will be used for off-site disposal	Not answered.
OR is the off-site disposal site, to be used, out-of-state	Not answered.
OR is the off-site disposal site, to be used, an NMED facility	Not answered.
(Ex Situ) Excavation and on-site remediation (i.e. On-Site Land Farms)	Not answered.
(In Situ) Soil Vapor Extraction	Not answered.
(In Situ) Chemical processing (i.e. Soil Shredding, Potassium Permanganate, etc.)	Not answered.
(In Situ) Biological processing (i.e. Microbes / Fertilizer, etc.)	Not answered.
(In Situ) Physical processing (i.e. Soil Washing, Gypsum, Disking, etc.)	Not answered.
Ground Water Abatement pursuant to 19.15.30 NMAC	Not answered.
OTHER (Non-listed remedial process)	Not answered.
<i>Per Subsection B of 19.15.29.11 NMAC unless the site characterization report includes completed efforts at remediation, the report must include a proposed remediation plan in accordance with 19.15.29.12 NMAC, which includes the anticipated timelines for beginning and completing the remediation.</i>	
I hereby certify that the information given above is true and complete to the best of my knowledge and understand that pursuant to OCD rules and regulations all operators are required to report and/or file certain release notifications and perform corrective actions for releases which may endanger public health or the environment. The acceptance of a C-141 report by the OCD does not relieve the operator of liability should their operations have failed to adequately investigate and remediate contamination that pose a threat to groundwater, surface water, human health or the environment. In addition, OCD acceptance of a C-141 report does not relieve the operator of responsibility for compliance with any other federal, state, or local laws and/or regulations.	
I hereby agree and sign off to the above statement	Name: Timsan Bricker Title: ENV Coordinator Email: tbricker@selectwater.com Date: 08/19/2024
<i>The OCD recognizes that proposed remediation measures may have to be minimally adjusted in accordance with the physical realities encountered during remediation. If the responsible party has any need to significantly deviate from the remediation plan proposed, then it should consult with the division to determine if another remediation plan submission is required.</i>	

District I
1625 N. French Dr., Hobbs, NM 88240
Phone:(575) 393-6161 Fax:(575) 393-0720
District II
811 S. First St., Artesia, NM 88210
Phone:(575) 748-1283 Fax:(575) 748-9720
District III
1000 Rio Brazos Rd., Aztec, NM 87410
Phone:(505) 334-6178 Fax:(505) 334-6170
District IV
1220 S. St Francis Dr., Santa Fe, NM 87505
Phone:(505) 476-3470 Fax:(505) 476-3462

State of New Mexico
Energy, Minerals and Natural Resources
Oil Conservation Division
1220 S. St Francis Dr.
Santa Fe, NM 87505

QUESTIONS, Page 5

Action 375313

QUESTIONS (continued)

Operator: SELECT WATER SOLUTIONS, LLC 1820 N I-35 Gainesville, TX 76240	OGRID: 289068
	Action Number: 375313
	Action Type: [C-141] Remediation Closure Request C-141 (C-141-v-Closure)

QUESTIONS

Deferral Requests Only	
Only answer the questions in this group if seeking a deferral upon approval this submission. Each of the following items must be confirmed as part of any request for deferral of remediation.	
Requesting a deferral of the remediation closure due date with the approval of this submission	No

District I

1625 N. French Dr., Hobbs, NM 88240
Phone:(575) 393-6161 Fax:(575) 393-0720

District II

811 S. First St., Artesia, NM 88210
Phone:(575) 748-1283 Fax:(575) 748-9720

District III

1000 Rio Brazos Rd., Aztec, NM 87410
Phone:(505) 334-6178 Fax:(505) 334-6170

District IV

1220 S. St Francis Dr., Santa Fe, NM 87505
Phone:(505) 476-3470 Fax:(505) 476-3462

State of New Mexico
Energy, Minerals and Natural Resources
Oil Conservation Division
1220 S. St Francis Dr.
Santa Fe, NM 87505

QUESTIONS, Page 6

Action 375313

QUESTIONS (continued)

Operator: SELECT WATER SOLUTIONS, LLC 1820 N I-35 Gainesville, TX 76240	OGRID:	289068
	Action Number:	375313
	Action Type:	[C-141] Remediation Closure Request C-141 (C-141-v-Closure)

QUESTIONS

Sampling Event Information	
Last sampling notification (C-141N) recorded	330698
Sampling date pursuant to Subparagraph (a) of Paragraph (1) of Subsection D of 19.15.29.12 NMAC	04/10/2024
What was the (estimated) number of samples that were to be gathered	5
What was the sampling surface area in square feet	200

Remediation Closure Request

Only answer the questions in this group if seeking remediation closure for this release because all remediation steps have been completed.

Requesting a remediation closure approval with this submission	Yes
Have the lateral and vertical extents of contamination been fully delineated	Yes
Was this release entirely contained within a lined containment area	No
All areas reasonably needed for production or subsequent drilling operations have been stabilized, returned to the sites existing grade, and have a soil cover that prevents ponding of water, minimizing dust and erosion	Yes
What was the total surface area (in square feet) remediated	7450
What was the total volume (cubic yards) remediated	750
All areas not reasonably needed for production or subsequent drilling operations have been reclaimed to contain a minimum of four feet of non-waste contain earthen material with concentrations less than 600 mg/kg chlorides, 100 mg/kg TPH, 50 mg/kg BTEX, and 10 mg/kg Benzene	Yes
What was the total surface area (in square feet) reclaimed	9000
What was the total volume (in cubic yards) reclaimed	750
Summarize any additional remediation activities not included by answers (above)	All areas reseeded and contoured to achieve erosion control and preserve surface water flow.

The responsible party must attach information demonstrating they have complied with all applicable closure requirements and any conditions or directives of the OCD. This demonstration should be in the form of a comprehensive report (in .pdf format) including a scaled site map, sampling diagrams, relevant field notes, photographs of any excavation prior to backfilling, laboratory data including chain of custody documents of final sampling, and a narrative of the remedial activities. Refer to 19.15.29.12 NMAC.

I hereby certify that the information given above is true and complete to the best of my knowledge and understand that pursuant to OCD rules and regulations all operators are required to report and/or file certain release notifications and perform corrective actions for releases which may endanger public health or the environment. The acceptance of a C-141 report by the OCD does not relieve the operator of liability should their operations have failed to adequately investigate and remediate contamination that pose a threat to groundwater, surface water, human health or the environment. In addition, OCD acceptance of a C-141 report does not relieve the operator of responsibility for compliance with any other federal, state, or local laws and/or regulations. The responsible party acknowledges they must substantially restore, reclaim, and re-vegetate the impacted surface area to the conditions that existed prior to the release or their final land use in accordance with 19.15.29.13 NMAC including notification to the OCD when reclamation and re-vegetation are complete.

I hereby agree and sign off to the above statement	Name: Timsan Bricker Title: ENV Coordinator Email: tbricker@selectwater.com Date: 08/19/2024
--	---

District I
1625 N. French Dr., Hobbs, NM 88240
Phone:(575) 393-6161 Fax:(575) 393-0720
District II
811 S. First St., Artesia, NM 88210
Phone:(575) 748-1283 Fax:(575) 748-9720
District III
1000 Rio Brazos Rd., Aztec, NM 87410
Phone:(505) 334-6178 Fax:(505) 334-6170
District IV
1220 S. St Francis Dr., Santa Fe, NM 87505
Phone:(505) 476-3470 Fax:(505) 476-3462

State of New Mexico
Energy, Minerals and Natural Resources
Oil Conservation Division
1220 S. St Francis Dr.
Santa Fe, NM 87505

QUESTIONS, Page 7

Action 375313

QUESTIONS (continued)

Operator: SELECT WATER SOLUTIONS, LLC 1820 N I-35 Gainesville, TX 76240	OGRID: 289068
	Action Number: 375313
	Action Type: [C-141] Remediation Closure Request C-141 (C-141-v-Closure)

QUESTIONS

Reclamation Report	
Only answer the questions in this group if all reclamation steps have been completed.	
Requesting a reclamation approval with this submission	No

District I
1625 N. French Dr., Hobbs, NM 88240
Phone:(575) 393-6161 Fax:(575) 393-0720
District II
811 S. First St., Artesia, NM 88210
Phone:(575) 748-1283 Fax:(575) 748-9720
District III
1000 Rio Brazos Rd., Aztec, NM 87410
Phone:(505) 334-6178 Fax:(505) 334-6170
District IV
1220 S. St Francis Dr., Santa Fe, NM 87505
Phone:(505) 476-3470 Fax:(505) 476-3462

State of New Mexico
Energy, Minerals and Natural Resources
Oil Conservation Division
1220 S. St Francis Dr.
Santa Fe, NM 87505

CONDITIONS

Action 375313

CONDITIONS

Operator: SELECT WATER SOLUTIONS, LLC 1820 N I-35 Gainesville, TX 76240	OGRID:
	289068
	Action Number:
	375313
Action Type: [C-141] Remediation Closure Request C-141 (C-141-v-Closure)	

CONDITIONS

Created By	Condition	Condition Date
scwells	None	8/21/2024