

DTW LINE LEAK

Remediation Summary & Closure Report

NMOCD Incident No. nAPP2408932632
UL "A", Sec. 01, T23S, R31E
32.339851, -103.723865
Eddy County, New Mexico

December 16, 2024



PREPARED ON BEHALF OF

DCP Operating Company, LP
6900 E Layton Ave, Ste. 900
Denver, CO 80237



PREPARED BY

Tasman, Inc.
2620 W. Marland Blvd.
Hobbs, NM 88240



December 16, 2024

DCP Operating Company, LP
6900 E Layton Ave, Suite 900
Denver, Colorado 80237

Attn: Mr. Steve Weathers
Email: stephen.weathers@p66.com

Re: Remediation Summary & Closure Report
DTW Line Leak
UL "A", Section 01, Township 23 South, Range 31 East
Lea County, New Mexico
NMOCD Incident No. nAPP2408932632
Tasman Project No. 7131

Dear Mr. Weathers,

Tasman, Inc. (Tasman) is pleased to submit this Remediation Summary and Closure Report for the above referenced site. Site assessment and remediation activities were executed in accordance with the New Mexico Oil Conservation Division (NMOCD) regulations concerning the remediation of releases of produced water to the environment.

Tasman conducted initial assessment activities, identifying an approximately 23,500 square foot area that had been impacted by the release. Heavy equipment was used to remove approximately 6,612 cubic yards of impacted material from the release area. Based on laboratory analytical results from soil samples collected during confirmation sampling activities, impacted soil within the release area has been remediated below the applicable NMOCD Action Levels and in accordance with NMOCD standards. Additional project details are provided in the attached summary report.

Tasman appreciates the opportunity to provide environmental services to DCP Operating Company, LP. Should you have any questions or require additional information, please do not hesitate to contact the undersigned.

Sincerely,
Tasman, Inc.

Brett Dennis
Senior Project Manager
bdennis@tasman-geo.com

Kyle Norman
SW Regional Manager
knorman@tasman-geo.com

TABLE OF CONTENTS

1.0 INTRODUCTION	1
1.1 Site Description	1
1.2 Release Detail and Initial Response	1
2.0 SITE CHARACTERISTICS.....	1
2.1 Depth to Groundwater	1
2.2 Karst Potential & Subsurface Mines	2
2.3 Distance to Nearest Potable Water Well	2
2.4 Distance to Nearest Surface Water	2
2.5 100-year Floodplain	2
2.6 Residence, School, Hospital, or Institution	2
2.7 Proximity to Sensitive Receptors and Site Characteristics Summary	3
3.0 REMEDIATION ACTION LEVELS.....	3
3.1 Reclamation Levels	3
4.0 SOIL SAMPLING PROCEDURES.....	4
4.1 Soil Sampling Procedures for Laboratory Analysis	4
4.2 Soil Analytical Methods	4
5.0 SUMMARY OF REMEDIAL ACTIVITIES	4
5.1 Remedial Activities.....	4
5.2 Confirmation Data Evaluation.....	5
6.0 RESTORATION AND RECLAMATION.....	6
7.0 SITE CLOSURE REQUEST	6

Figures

- Figure 1 – Site Location & Groundwater Map
- Figure 2 – Karst Potential & Subsurface Mine Map
- Figure 3 – Surface Water Map
- Figure 4 – FEMA FIRMetete Map
- Figure 5 – Excavation Overview Map

Tables

- Table 1 – Soil Sample Analytical Summary – Confirmation Soil Samples

Appendix A – Initial Form C-141, NMOCD Notifications, and Sampling Notifications

Appendix B – Depth to Groundwater Information

Appendix C – Photographic Log

Appendix D – Certified Laboratory Analytical Reports

1.0 INTRODUCTION

Tasman, Inc. (Tasman) is pleased to submit this Remediation Summary and Closure Report for the DTW Line Leak (site) on behalf of DCP Operating Company, LP (DCP), documenting the results of field activities conducted in response to a release of produced water to environmental media.

1.1 Site Description

The site is located in Unit Letter “A” of Section 01, Township 23 South, Range 31 East in Eddy County, New Mexico. The release occurred from the DTW produced water pipeline. The release occurred on Bureau of Land Management (BLM) property.

1.2 Release Detail and Initial Response

On March 27, 2024, the DTW pipeline was discovered by DCP personnel to have failed due to line operations. On March 29, 2024, DCP provided notice of release to the NMOCD portal and Tasman notified BLM via email. The release resulted in the loss of approximately 68 barrels (bbls) of produced water to the surrounding environmental media. DCP personnel shut in the pipeline to isolate the release. The line was later repaired and returned to service. Approximately 30 bbls of produced water was recovered on March 27th using a vacuum truck.

A copy of the NMOCD and BLM notifications, as well as sampling notifications, are provided in Appendix A.

2.0 SITE CHARACTERISTICS

2.1 Depth to Groundwater

Tasman reviewed available depth to groundwater information available through the New Mexico Office of the State Engineer (NMOSE) and the United States Geologic Survey (USGS) for registered water wells within a half-mile radius of the site. The nearest well with available groundwater level data is located 0.38 miles northwest of the site, identified as C-04726. The bore hole was measured on April 23, 2023, with no presence of groundwater and a total depth of 55 ft bgs.

The Site Location & Groundwater Map included as Figure 1 illustrates the location of the registered water wells within the vicinity of the site, and a summary of depth to groundwater information is provided as Appendix B.

2.2 Karst Potential & Subsurface Mines

Tasman utilized the publicly available karst potential map published by the Bureau of Land Management (BLM) Carlsbad Field Office (CFO) to determine the potential for encountering karst formations beneath the site. Review of the BLM CFO karst potential map indicates that the site is not located in an area of high potential to encounter karstic features.

Tasman utilized the USGS Mineral Resources database to determine that there are no subsurface mines beneath or in the vicinity of the site.

Areas of high/critical karst and subsurface mine locations are illustrated on Figure 2.

2.3 Distance to Nearest Potable Water Well

The nearest potable water well is assumed to be USGS 322046103460301, located 1.58 miles from the site. Tasman did not visually confirm the presence or use of the well. The location of USGS 322046103460301 is shown on the attached Figure 1.

2.4 Distance to Nearest Surface Water

Tasman reviewed aerial imagery and the National Wetland Inventory Map, published by the U.S. Fish and Wildlife Service, for wetlands and surface water in the vicinity of the site. The nearest wetland, freshwater pond, is located approximately 1.07 miles from the site. The nearest significant surface water was identified as Hill Tank Lake, located 7.1 miles from the site. The location of the nearest surface water body can be seen on Figures 1 and 3.

2.5 100-year Floodplain

Review of flood map data published by the Federal Emergency Management Agency (FEMA) indicates the site is not located within a 100-year floodplain. A copy of the FEMA FIRMete Map can be found attached as Figure 4.

2.6 Residence, School, Hospital, or Institution

Review of aerial imagery did not show that the site is within 300 feet of an occupied permanent residence, school, hospital, or institution.

2.7 Proximity to Sensitive Receptors and Site Characteristics Summary

The table below denotes if the site is located within the minimum allowable distance from a sensitive receptor, as defined in New Mexico Administrative Code (NMAC) 19.15.29.

Site Characteristics Summary		
Approximate depth to groundwater:	>55 ft bgs	
Within an area of high karst potential?	<input type="checkbox"/> Yes	<input checked="" type="checkbox"/> No
Within 300 ft. of any continuously flowing of significant watercourse?	<input type="checkbox"/> Yes	<input checked="" type="checkbox"/> No
Within 200 ft. of any lakebed, sinkhole, or playa lake?	<input type="checkbox"/> Yes	<input checked="" type="checkbox"/> No
Within 300 ft. of an occupied permanent residence, school, hospital, or institution?	<input type="checkbox"/> Yes	<input checked="" type="checkbox"/> No
Within 500 ft. of a spring or private, domestic fresh water well?	<input type="checkbox"/> Yes	<input checked="" type="checkbox"/> No
Within 1,000 ft. of any fresh water well?	<input type="checkbox"/> Yes	<input checked="" type="checkbox"/> No
Within the incorporated municipal boundaries or within a municipal well field?	<input type="checkbox"/> Yes	<input checked="" type="checkbox"/> No
Within 300 ft. of a wetland?	<input type="checkbox"/> Yes	<input checked="" type="checkbox"/> No
Within the area overlying a subsurface mine?	<input type="checkbox"/> Yes	<input checked="" type="checkbox"/> No
Within an unstable area?	<input type="checkbox"/> Yes	<input checked="" type="checkbox"/> No
Within a 100-year floodplain?	<input type="checkbox"/> Yes	<input checked="" type="checkbox"/> No

3.0 REMEDIATION ACTION LEVELS

NMOCD assessment and cleanup levels for hydrocarbon and produced water releases are based on depth to groundwater and proximity to sensitive receptors as established in NMAC 19.15.29. Based on the site characteristics provided in Section 2.0, Action Levels for a site with a depth to groundwater between 50 and 100 feet were utilized; these Action Levels are as follows:

Constituent	Remediation Action Level
Chloride	10,000 mg/kg
TPH (GRO+DRO+MRO)	2,500 mg/kg
TPH (GRO+DRO)	1,000 mg/kg
BTEX	50 mg/kg
Benzene	10 mg/kg

TPH – total petroleum hydrocarbons

DRO – diesel range organics

BTEX – benzene, toluene, ethylbenzene, total xylenes

GRO – gasoline range organics

MRO – motor/lube oil range organics

mg/kg – milligrams per kilogram

3.1 Reclamation Levels

NMAC 19.15.29.13(D) codifies, and the *Procedures for Implementation of the Spill Rule*, dated September 6, 2019, clarifies that the top four feet of the remediated area should be non-waste containing. Therefore, the NMOCD Reclamation Standards are applied to the top four feet of any area impacted by a release that is not located within an active production facility. NMOCD Reclamation Standards are as follows:

Constituent	Reclamation Standard
Chloride	600 mg/kg
TPH (GRO+DRO+MRO)	100 mg/kg
BTEX	50 mg/kg
Benzene	10 mg/kg

4.0 SOIL SAMPLING PROCEDURES

4.1 Soil Sampling Procedures for Laboratory Analysis

The collection of soil samples for laboratory analysis was conducted in accordance with NMOCD criteria and generally approved industry standards. Collected soil samples were placed in laboratory provided containers, properly labeled, and preserved on ice pending delivery under a chain of custody form to Cardinal Laboratory in Hobbs, New Mexico.

4.2 Soil Analytical Methods

Each soil sample was analyzed using Environmental Protection Agency (EPA) methods or other NMOCD-approved methods. Laboratory analytical methods are as follows:

- Chloride – EPA Method SM4500.
- Total Petroleum Hydrocarbons (TPH) – gasoline, diesel, and motor/lube oil range organics (GRO+DRO+MRO) – EPA Method 8015M Extended.
- Benzene, toluene, ethylbenzene, and total xylenes (BTEX) – EPA Method 8021B.

5.0 SUMMARY OF REMEDIAL ACTIVITIES

5.1 Remedial Activities

From October 28 to December 2, 2024, Tasman utilized heavy equipment to excavate impacted soil from within the release margins. Excavated material was stockpiled on-site atop a polyethylene liner pending transportation to an NMOCD approved disposal facility.

The final remedial excavations measured approximately 325 feet long by 92 feet wide at a depth of 4.5 feet bgs. A total of 6,612 cubic yards of excavated material was exported to Lea Land, LLC Landfill.

A photographic log is provided as Appendix C and copies of solid waste manifest can be made available upon request.

5.2 Confirmation Data Evaluation

On November 19, 2024, Tasman provided a 48-hour mobilization notice to the NMOCD Portal (Appendix A). On November 22, 2024, Tasman mobilized to the site to collect confirmation soil samples from the base and sidewalls of the remedial excavation. Sixty confirmation soil samples were collected from the base of the excavation and fourteen confirmation soil samples were collected from the sidewalls of the excavation. Each confirmation soil sample was collected as a five-point composite representing approximately 400 square feet (ft²) or less of excavation base and approximately 200 square feet (ft²) sidewall area.

Detected concentrations of total TPH and BTEX were below laboratory reported detection limit (RDL) in all collected samples. All floor samples had concentrations of chlorides below applicable NMOCD Action Levels, ranging from 16.0 milligrams per kilogram (mg/kg) to 4,960 mg/kg. Of the collected wall samples, three showed elevated concentrations of chlorides; W-3 at 2,120 mg/kg, W-5 at 2,080 mg/kg, and W-12 at 640 mg/kg. All other collected wall samples showed concentrations of chlorides below NMOCD Action Levels with concentrations ranging from 32.0 mg/kg to 512 mg/kg.

Tasman returned to the site November 26, 2024, and extended the walls to address the samples that exhibited concentrations of chlorides above NMOCD Action Levels. Three samples (W-3A, W-5A, and W-12A) were collected as a five-point composite representing approximately 200 square feet (ft²) or less of excavation sidewall area.

Detected concentrations of total TPH and BTEX were below laboratory detection limits in all collected samples. Chloride concentrations were above NMOCD Action Levels in W-5A at 608 mg/kg. All other samples were below NMOCD Action Levels with concentrations ranging from 32.0 mg/kg to 400 mg/kg.

Tasman returned to the site December 2, 2024, to address the remaining sample above NMOCD Action Levels. The wall was extended, and a sample (W-5B) was collected as a five-point composite representing approximately 200 square feet (ft²) or less of excavation sidewall area.

Detected concentrations of total TPH and BTEX were below laboratory detection limits in the collected sample. Chloride concentrations were below NMOCD Action Levels in the collected sample W-5B at 112 mg/kg.



A summary of soil analytical results is provided as Table 1 and certified laboratory analytical reports are provided in Appendix D. The attached Figure 5 illustrates excavation extents and confirmation sample locations.

6.0 RESTORATION AND RECLAMATION

Areas affected by the release and associated remediation activities were backfilled with non-waste containing “like” material and contoured to the surrounding topography. Prior to seed application, the disturbed soil was prepped using a disced plow. The seed mix was then broadcasted at a rate two times the suggested amount to ensure the greatest likelihood for sufficient germination. The seed was “set” using a screen harrow following the seeding event. The site will be monitored for successful germination and vegetative cover.

7.0 SITE CLOSURE REQUEST

Based on laboratory analytical results from soil samples collected during the confirmation sampling events, impacted soil within the release area has been remediated below the applicable NMOCD Action Levels in accordance with NMAC 19.15.29. As such, Tasman, on behalf of DCP, respectfully requests that the site be granted closure.

Figures

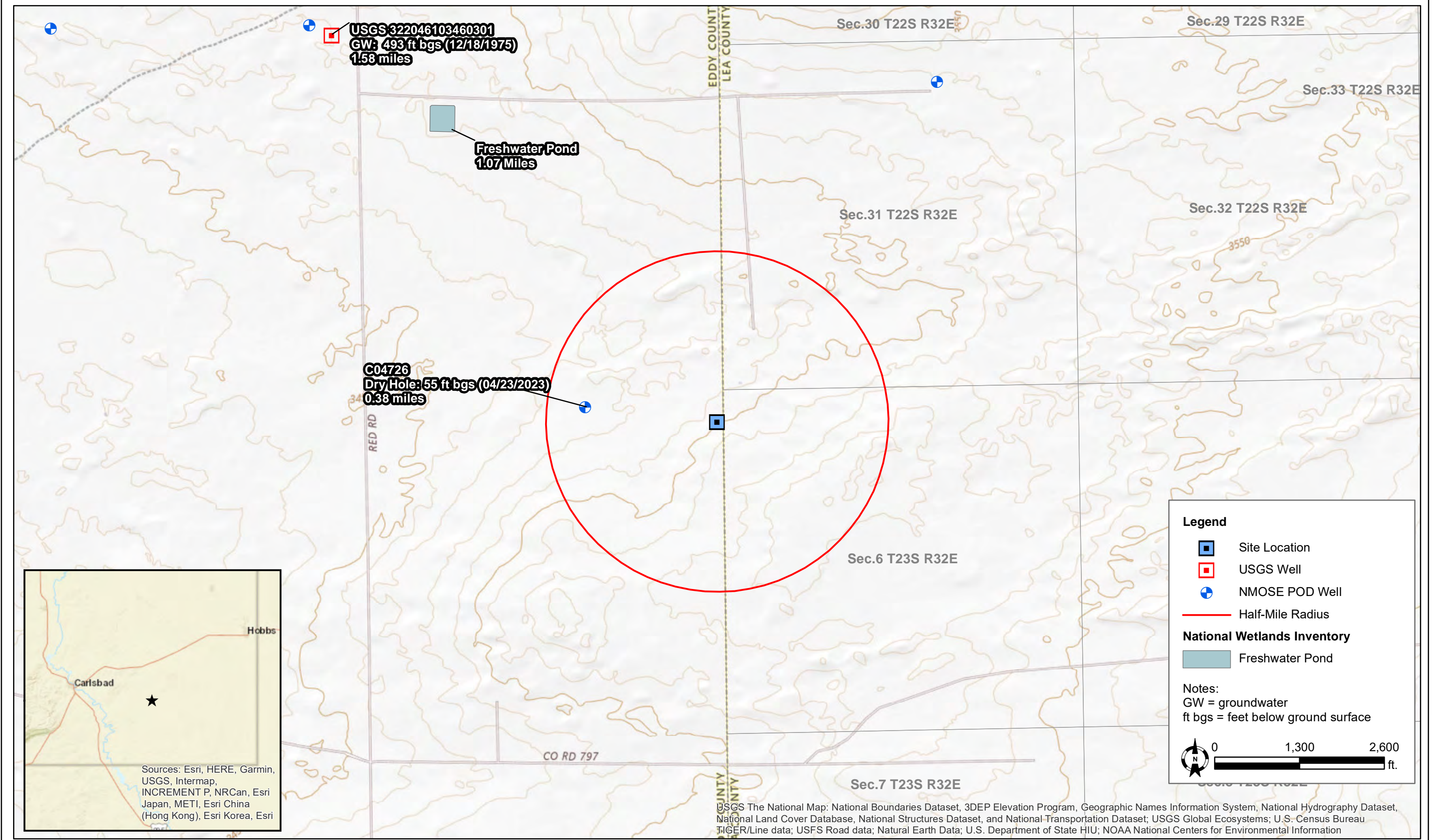

DATE: April 2024	 Tasman, Inc. 6855 W. 119th Ave Broomfield, CO 80020	DCP Operating Company, LP DTW Line Leak - nAPP2408932632 UL "A", Sec. 01, T23S, R31E Eddy County, New Mexico	Site Location & Groundwater Map	Figure 1
DESIGNED BY: C. Flores				
DRAWN BY: C. Flores				

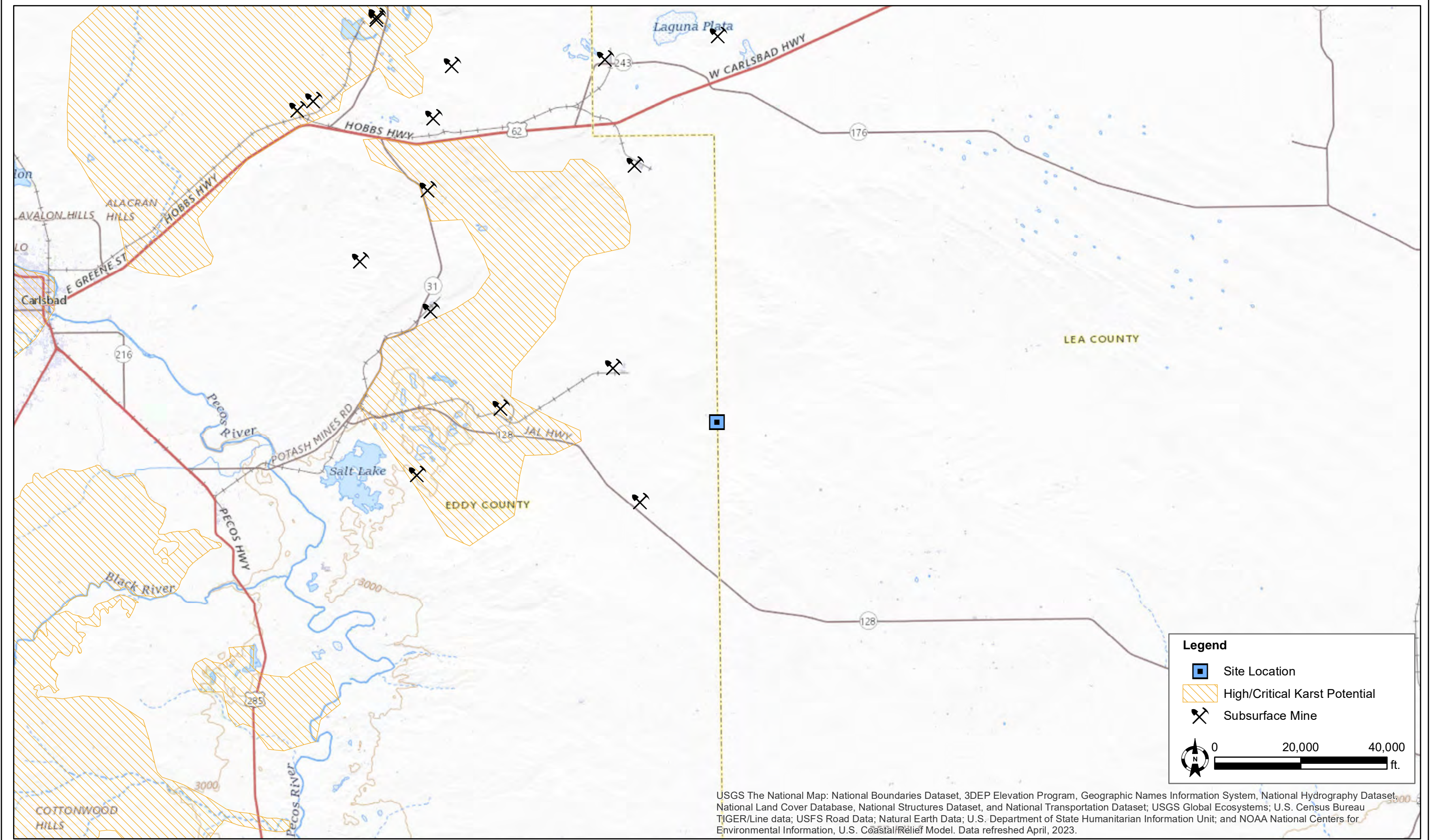

<div>DATE: April 2024</div> <div>DESIGNED BY: L. Flores</div> <div>DRAWN BY: L. Flores</div>	<div></div> <div>Tasman, Inc. 6855 W. 119th Ave Broomfield, CO 80020</div>	<div>DCP Operating Company, LP</div> <div>DTW Line Leak - nAPP2408932632</div> <div>UL "A", Sec. 01, T23S, R31E</div> <div>Eddy County, New Mexico</div>	<div>Karst Potential & Subsurface</div> <div>Mine Map</div>	<div>Figure</div> <div>2</div>
--	---	--	---	--------------------------------

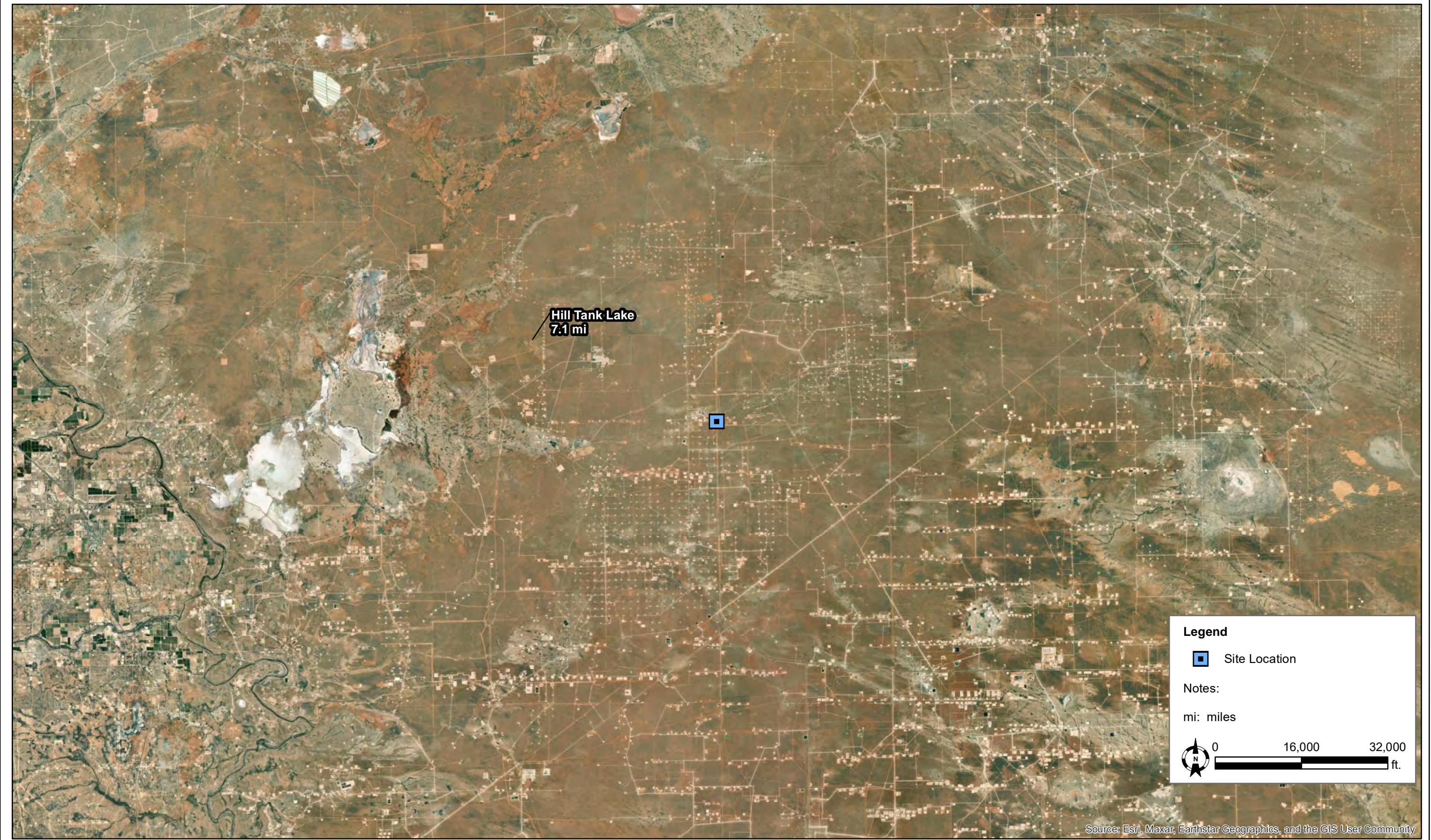

Source: Esri, Maxar, Earthstar Geographics, and the GIS User Community

DATE:	April 2024
DESIGNED BY:	L. Flores
DRAWN BY:	L. Flores



Tasman, Inc.
6855 W. 119th Ave
Broomfield, CO 80020

DCP Operating Company, LP
DTW Line Leak - nAPP2408932632
UL "A", Sec. 01, T23S, R31E
Eddy County, New Mexico

Surface Water Map

Figure
3

National Flood Hazard Layer FIRMette



103°43'43"W 32°20'36"N



0 250 500 1,000 1,500 2,000 Feet

1:6,000

103°43'5"W 32°20'6"N

Legend

Figure 4

SEE FIS REPORT FOR DETAILED LEGEND AND INDEX MAP FOR FIRM PANEL LAYOUT

SPECIAL FLOOD HAZARD AREAS		Without Base Flood Elevation (BFE) Zone A, V, A99
		With BFE or Depth Zone AE, AO, AH, VE, AR
		Regulatory Floodway
OTHER AREAS OF FLOOD HAZARD		0.2% Annual Chance Flood Hazard, Areas of 1% annual chance flood with average depth less than one foot or with drainage areas of less than one square mile Zone X
		Future Conditions 1% Annual Chance Flood Hazard Zone X
		Area with Reduced Flood Risk due to Levee. See Notes. Zone X
		Area with Flood Risk due to Levee Zone D
OTHER AREAS		NO SCREEN Area of Minimal Flood Hazard Zone X
		Effective LOMRs
		Area of Undetermined Flood Hazard Zone D
GENERAL STRUCTURES		Channel, Culvert, or Storm Sewer
		Levee, Dike, or Floodwall
OTHER FEATURES		20.2 Cross Sections with 1% Annual Chance Water Surface Elevation
		17.5
		Coastal Transect
		Base Flood Elevation Line (BFE)
		Limit of Study
		Jurisdiction Boundary
		Coastal Transect Baseline
MAP PANELS		Profile Baseline
		Hydrographic Feature
		Digital Data Available
		No Digital Data Available
		Unmapped



The pin displayed on the map is an approximate point selected by the user and does not represent an authoritative property location.

This map complies with FEMA's standards for the use of digital flood maps if it is not void as described below. The basemap shown complies with FEMA's basemap accuracy standards

The flood hazard information is derived directly from the authoritative NFHL web services provided by FEMA. This map was exported on 4/26/2024 at 11:43 AM and does not reflect changes or amendments subsequent to this date and time. The NFHL and effective information may change or become superseded by new data over time.

This map image is void if the one or more of the following map elements do not appear: basemap imagery, flood zone labels, legend, scale bar, map creation date, community identifiers, FIRM panel number, and FIRM effective date. Map images for unmapped and unmodernized areas cannot be used for regulatory purposes.



DATE:	December 2024
DESIGNED BY:	O. Garcia
DRAWN BY:	K. Stark



Tasman, Inc.
6855 W. 119th Ave
Broomfield, CO 80020

DCP Operating Compay, LP
DTW Line Leak - nAPP2408932632
UL "A", Sec. 1, T23S, R31E
Eddy County, New Mexico

Excavation Overview Map

Figure
5

Table

TABLE 1
SOIL ANALYTICAL SUMMARY
DCP Operating Company, LP
DTW Line Leak (03.27.24)

Sample ID	Sample Depth (bgs)	Sample Date	Soil Status	PID (ppm)	Field Chloride (mg/kg)	Benzene (mg/kg)	Total BTEX ¹ (mg/kg)	TPH ² (mg/kg)				Chloride ³ (mg/kg)
								GRO	DRO	MRO	TOTAL	
Confirmation Soil Samples												
W-1	---	11/22/2024	In-Situ	0.5	143	<0.050	<0.300	<10.0	<10.0	<10.0	<10.0	48.0
W-2	---	11/22/2024	In-Situ	0.6	142	<0.050	<0.300	<10.0	<10.0	<10.0	<10.0	32.0
W-3	---	11/22/2024	Excavated	0.2	3,127	<0.050	<0.300	<10.0	<10.0	<10.0	<10.0	2,120
W-3A	---	11/26/2024	In-Situ	0.2	363	<0.050	<0.300	<10.0	<10.0	<10.0	<10.0	400
W-4	---	11/22/2024	In-Situ	0.1	175	<0.050	<0.300	<10.0	<10.0	<10.0	<10.0	32.0
W-5	---	11/22/2024	Excavated	0.4	2,979	<0.050	<0.300	<10.0	<10.0	<10.0	<10.0	2,080
W-5A	---	11/26/2024	Excavated	0.3	345	<0.050	<0.300	<10.0	<10.0	<10.0	<10.0	608
W-5B	---	12/2/2024	In-Situ	0.1	231	<0.050	<0.300	<10.0	<10.0	<10.0	<10.0	112
W-6	---	11/22/2024	In-Situ	0.3	207	<0.050	<0.300	<10.0	<10.0	<10.0	<10.0	80.0
W-7	---	11/22/2024	In-Situ	0.3	1,009	<0.050	<0.300	<10.0	<10.0	<10.0	<10.0	448
W-8	---	11/22/2024	In-Situ	1.6	170	<0.050	<0.300	<10.0	<10.0	<10.0	<10.0	64.0
W-9	---	11/22/2024	In-Situ	0.6	201	<0.050	<0.300	<10.0	<10.0	<10.0	<10.0	80.0
W-10	---	11/22/2024	In-Situ	1.0	152	<0.050	<0.300	<10.0	<10.0	<10.0	<10.0	32.0
W-11	---	11/22/2024	In-Situ	0.9	151	<0.050	<0.300	<10.0	<10.0	<10.0	<10.0	32.0
W-12	---	11/22/2024	Excavated	0.4	573	<0.050	<0.300	<10.0	<10.0	<10.0	<10.0	640
W-12A	---	11/26/2024	In-Situ	0.2	179	<0.050	<0.300	<10.0	<10.0	<10.0	<10.0	32.0
W-13	---	11/22/2024	In-Situ	0.0	568	<0.050	<0.300	<10.0	<10.0	<10.0	<10.0	512
W-14	---	11/22/2024	In-Situ	0.0	140	<0.050	<0.300	<10.0	<10.0	<10.0	<10.0	80.0
FL-1	4.5'	11/22/2024	In-Situ	0.4	151	<0.050	<0.300	<10.0	<10.0	<10.0	<10.0	80.0
FL-2	4.5'	11/22/2024	In-Situ	0.3	153	<0.050	<0.300	<10.0	<10.0	<10.0	<10.0	16.0
FL-3	4.5'	11/22/2024	In-Situ	0.4	151	<0.050	<0.300	<10.0	<10.0	<10.0	<10.0	32.0
FL-4	4.5'	11/22/2024	In-Situ	0.4	526	<0.050	<0.300	<10.0	<10.0	<10.0	<10.0	416
FL-5	4.5'	11/22/2024	In-Situ	0.3	303	<0.050	<0.300	<10.0	<10.0	<10.0	<10.0	64.0
FL-6	4.5'	11/22/2024	In-Situ	0.1	860	<0.050	<0.300	<10.0	<10.0	<10.0	<10.0	288
FL-7	4.5'	11/22/2024	In-Situ	0.7	297	<0.050	<0.300	<10.0	<10.0	<10.0	<10.0	32.0
FL-8	4.5'	11/22/2024	In-Situ	0.3	1,194	<0.050	<0.300	<10.0	<10.0	<10.0	<10.0	2,440
FL-9	4.5'	11/22/2024	In-Situ	0.4	305	<0.050	<0.300	<10.0	<10.0	<10.0	<10.0	128
FL-10	4.5'	11/22/2024	In-Situ	0.2	148	<0.050	<0.300	<10.0	<10.0	<10.0	<10.0	48.0
FL-11	4.5'	11/22/2024	In-Situ	0.1	428	<0.050	<0.300	<10.0	<10.0	<10.0	<10.0	352
FL-12	4.5'	11/22/2024	In-Situ	0.2	462	<0.050	<0.300	<10.0	<10.0	<10.0	<10.0	160
FL-13	4.5'	11/22/2024	In-Situ	0.4	159	<0.050	<0.300	<10.0	<10.0	<10.0	<10.0	128
FL-14	4.5'	11/22/2024	In-Situ	0.3	466	<0.050	<0.300	<10.0	<10.0	<10.0	<10.0	96.0
FL-15	4.5'	11/22/2024	In-Situ	0.3	156	<0.050	<0.300	<10.0	<10.0	<10.0	<10.0	64.0
FL-16	4.5'	11/22/2024	In-Situ	0.4	1,717	<0.050	<0.300	<10.0	<10.0	<10.0	<10.0	1,490
FL-17	4.5'	11/22/2024	In-Situ	0.6	533	<0.050	<0.300	<10.0	<10.0	<10.0	<10.0	624
FL-18	4.5'	11/22/2024	In-Situ	0.4	974	<0.050	<0.300	<10.0	<10.0	<10.0	<10.0	784
FL-19	4.5'	11/22/2024	In-Situ	0.3	2,748	<0.050	<0.300	<10.0	<10.0	<10.0	<10.0	4,800
FL-20	4.5'	11/22/2024	In-Situ	0.4	1,902	<0.050	<0.300	<10.0	<10.0	<10.0	<10.0	2,210
FL-21	4.5'	11/22/2024	In-Situ	0.3	2,999	<0.050	<0.300	<10.0	<10.0	<10.0	<10.0	3,400
FL-22	4.5'	11/22/2024	In-Situ	0.3	2,053	<0.050	<0.300	<10.0	<10.0	<10.0	<10.0	3,360
FL-23	4.5'	11/22/2024	In-Situ	0.3	3,353	<0.050	<0.300	<10.0	<10.0	<10.0	<10.0	4,960
FL-24	4.5'	11/22/2024	In-Situ	0.5	1,372	<0.050	<0.300	<10.0	<10.0	<10.0	<10.0	2,560
FL-25	4.5'	11/22/2024	In-Situ	0.4	2,206	<0.050	<0.300	<10.0	<10.0	<10.0	<10.0	576
FL-26	4.5'	11/22/2024	In-Situ	0.2	3,817	<0.050	<0.300	<10.0	<10.0	<10.0	<10.0	4,560
FL-27	4.5'	11/22/2024	In-Situ	0.2	1,805	<0.050	<0.300	<10.0	<10.0	<10.0	<10.0	2,800
FL-28	4.5'	11/22/2024	In-Situ	0.5	891	<0.050	<0.300	<10.0	<10.0	<10.0	<10.0	496
FL-29	4.5'	11/22/2024	In-Situ	0.7	2,086	<0.050	<0.300	<10.0	<10.0	<10.0	<10.0	2,800
FL-30	4.5'	11/22/2024	In-Situ	0.3	435	<0.050	<0.300	<10.0	<10.0	<10.0	<10.0	400
NMOC Reclamation Levels ⁴				N/A	979.7	10	50	NA			100	600
NMOC Action Levels ⁵				N/A	N/A	10	50	1,000		N/A	2,500	20,000

TABLE 1
SOIL ANALYTICAL SUMMARY
DCP Operating Company, LP
DTW Line Leak (03.27.24)

Sample ID	Sample Depth (bgs)	Sample Date	Soil Status	PID (ppm)	Field Chloride (mg/kg)	Benzene (mg/kg)	Total BTEX ¹ (mg/kg)	TPH ² (mg/kg)				Chloride ³ (mg/kg)
								GRO	DRO	MRO	TOTAL	
FL-31	4.5'	11/22/2024	In-Situ	0.3	1,010	<0.050	<0.300	<10.0	<10.0	<10.0	<10.0	1,470
FL-32	4.5'	11/22/2024	In-Situ	0.3	149	<0.050	<0.300	<10.0	<10.0	<10.0	<10.0	160
FL-33	4.5'	11/22/2024	In-Situ	0.1	151	<0.050	<0.300	<10.0	<10.0	<10.0	<10.0	32.0
FL-34	4.5'	11/22/2024	In-Situ	0.1	146	<0.050	<0.300	<10.0	<10.0	<10.0	<10.0	32.0
FL-35	4.5'	11/22/2024	In-Situ	0.5	152	<0.050	<0.300	<10.0	<10.0	<10.0	<10.0	32.0
FL-36	4.5'	11/22/2024	In-Situ	0.4	147	<0.050	<0.300	<10.0	<10.0	<10.0	<10.0	32.0
FL-37	4.5'	11/22/2024	In-Situ	0.2	160	<0.050	<0.300	<10.0	<10.0	<10.0	<10.0	64.0
FL-38	4.5'	11/22/2024	In-Situ	0.1	154	<0.050	<0.300	<10.0	<10.0	<10.0	<10.0	16.0
FL-39	4.5'	11/22/2024	In-Situ	0.1	150	<0.050	<0.300	<10.0	<10.0	<10.0	<10.0	48.0
FL-40	4.5'	11/22/2024	In-Situ	0.9	148	<0.050	<0.300	<10.0	<10.0	<10.0	<10.0	16.0
FL-41	4.5'	11/22/2024	In-Situ	0.2	146	<0.050	<0.300	<10.0	<10.0	<10.0	<10.0	48.0
FL-42	4.5'	11/22/2024	In-Situ	0.5	153	<0.050	<0.300	<10.0	<10.0	<10.0	<10.0	16.0
FL-43	4.5'	11/22/2024	In-Situ	0.1	149	<0.050	<0.300	<10.0	<10.0	<10.0	<10.0	48.0
FL-44	4.5'	11/22/2024	In-Situ	0.4	441	<0.050	<0.300	<10.0	<10.0	<10.0	<10.0	32.0
FL-45	4.5'	11/22/2024	In-Situ	0.1	155	<0.050	<0.300	<10.0	<10.0	<10.0	<10.0	496
FL-46	4.5'	11/22/2024	In-Situ	0.1	150	<0.050	<0.300	<10.0	<10.0	<10.0	<10.0	<16.0
FL-47	4.5'	11/22/2024	In-Situ	0.9	306	<0.050	<0.300	<10.0	<10.0	<10.0	<10.0	32.0
FL-48	4.5'	11/22/2024	In-Situ	0.0	930	<0.050	<0.300	<10.0	<10.0	<10.0	<10.0	224
FL-49	4.5'	11/22/2024	In-Situ	0.3	301	<0.050	<0.300	<10.0	<10.0	<10.0	<10.0	800
FL-50	4.5'	11/22/2024	In-Situ	0.1	2,355	<0.050	<0.300	<10.0	<10.0	<10.0	<10.0	432
FL-51	4.5'	11/22/2024	In-Situ	0.1	474	<0.050	<0.300	<10.0	<10.0	<10.0	<10.0	3,920
FL-52	4.5'	11/22/2024	In-Situ	0.1	3,864	<0.050	<0.300	<10.0	<10.0	<10.0	<10.0	3,600
FL-53	4.5'	11/22/2024	In-Situ	0.1	1,500	<0.050	<0.300	<10.0	<10.0	<10.0	<10.0	2,920
FL-54	4.5'	11/22/2024	In-Situ	0.1	2,060	<0.050	<0.300	<10.0	<10.0	<10.0	<10.0	2,520
FL-55	4.5'	11/22/2024	In-Situ	0.1	785	<0.050	<0.300	<10.0	<10.0	<10.0	<10.0	2,280
FL-56	4.5'	11/22/2024	In-Situ	0.1	300	<0.050	<0.300	<10.0	<10.0	<10.0	<10.0	944
FL-57	4.5'	11/22/2024	In-Situ	0.0	148	<0.050	<0.300	<10.0	<10.0	<10.0	<10.0	160
FL-58	4.5'	11/22/2024	In-Situ	0.1	1,239	<0.050	<0.300	<10.0	<10.0	<10.0	<10.0	32.0
FL-59	4.5'	11/22/2024	In-Situ	0.5	297	<0.050	<0.300	<10.0	<10.0	<10.0	<10.0	2,600
FL-60	4.5'	11/22/2024	In-Situ	0.8	148	<0.050	<0.300	<10.0	<10.0	<10.0	<10.0	32.0
NMOCD Reclamation Levels ⁴				N/A	979.7	10	50	NA			100	600
NMOCD Action Levels ⁵				N/A	N/A	10	50	1,000		N/A	2,500	20,000

Notes:

1. BTEX = Benzene, toluene, ethylbenzene, and total xylenes by EPA method 8021B
2. TPH = Total petroleum hydrocarbons analyzed by method EPA 8015M (GRO/DRO/MRO)
3. Chloride - Analyzed by EPA method SM4500
4. New Mexico Administrative Code (NMAC) 19.15.29.13(D) - Restoration, Reclamation, and Re-vegetation (Reclamation for areas no longer in use) for soils extending to 4 ft. below grade surface (bgs).
5. New Mexico Oil Conservation Division (NMOCD) Remediation and Delineation Standards (NMAC 19.15.29.12(N))

Bold values denote concentrations above laboratory RDL

Red values denote concentrations above NMOCD Action Levels

BGS = Below ground surface

GRO = Gasoline range organics

DRO = Diesel range organics

MRO = Motor/lube oil range organics

PID = Photoionization detector

--- = Sample was not analyzed for this analyte

<RDL = The analyte was not detected above the laboratory reported detection limit (RDL)

N/A = Not applicable

4. New Mexico Administrative Code (NMAC) 19.15.29.13(D) - Restoration, Reclamation, and Re-vegetation (Reclamation for areas no longer in use) for soils extending to 4 ft. below grade surface (bgs).

5. New Mexico Oil Conservation Division (NMOCD) Remediation and Delineation Standards (NMAC 19.15.29.12(N))

Bold values denote concentrations above laboratory RDL

Red values denote concentrations above NMOCD Action Levels

MRO = Motor/lube oil range organics

PID = Photoionization detector

--- = Sample was not analyzed for this analyte

<RDL = The analyte was not detected above the laboratory reported detection limit (RDL)

N/A = Not applicable

Appendix A – Initial C-141, NMOCD Notifications, and Sampling Notifications

District I
1625 N. French Dr., Hobbs, NM 88240
Phone:(575) 393-6161 Fax:(575) 393-0720

District II
811 S. First St., Artesia, NM 88210
Phone:(575) 748-1283 Fax:(575) 748-9720

District III
1000 Rio Brazos Rd., Aztec, NM 87410
Phone:(505) 334-6178 Fax:(505) 334-6170

District IV
1220 S. St Francis Dr., Santa Fe, NM 87505
Phone:(505) 476-3470 Fax:(505) 476-3462

State of New Mexico

Energy, Minerals and Natural Resources

Oil Conservation Division

1220 S. St Francis Dr.

Santa Fe, NM 87505

QUESTIONS

Action 328038

QUESTIONS

Operator: DCP OPERATING COMPANY, LP 6900 E. Layton Ave Denver, CO 80237	OGRID: 36785
	Action Number: 328038
	Action Type: [NOTIFY] Notification Of Release (NOR)

QUESTIONS

Location of Release Source

Please answer all the questions in this group.

Site Name	DTW Line Leak
Date Release Discovered	03/27/2024
Surface Owner	Federal

Incident Details

Please answer all the questions in this group.

Incident Type	Produced Water Release
Did this release result in a fire or is the result of a fire	No
Did this release result in any injuries	No
Has this release reached or does it have a reasonable probability of reaching a watercourse	No
Has this release endangered or does it have a reasonable probability of endangering public health	No
Has this release substantially damaged or will it substantially damage property or the environment	No
Is this release of a volume that is or may with reasonable probability be detrimental to fresh water	No

Nature and Volume of Release

Material(s) released, please answer all that apply below. Any calculations or specific justifications for the volumes provided should be attached to the follow-up C-141 submission.

Crude Oil Released (bbls) Details	Not answered.
Produced Water Released (bbls) Details	Cause: Normal Operations Pipeline (Any) Produced Water Released: 68 BBL Recovered: 30 BBL Lost: 38 BBL.
Is the concentration of chloride in the produced water >10,000 mg/l	No
Condensate Released (bbls) Details	Not answered.
Natural Gas Vented (Mcf) Details	Not answered.
Natural Gas Flared (Mcf) Details	Not answered.
Other Released Details	Not answered.
Are there additional details for the questions above (i.e. any answer containing Other, Specify, Unknown, and/or Fire, or any negative lost amounts)	Not answered.

District I
1625 N. French Dr., Hobbs, NM 88240
Phone:(575) 393-6161 Fax:(575) 393-0720

District II
811 S. First St., Artesia, NM 88210
Phone:(575) 748-1283 Fax:(575) 748-9720

District III
1000 Rio Brazos Rd., Aztec, NM 87410
Phone:(505) 334-6178 Fax:(505) 334-6170

District IV
1220 S. St Francis Dr., Santa Fe, NM 87505
Phone:(505) 476-3470 Fax:(505) 476-3462

State of New Mexico
Energy, Minerals and Natural Resources
Oil Conservation Division
1220 S. St Francis Dr.
Santa Fe, NM 87505

QUESTIONS, Page 2

Action 328038

QUESTIONS (continued)

Operator: DCP OPERATING COMPANY, LP 6900 E. Layton Ave Denver, CO 80237	OGRID: 36785
	Action Number: 328038
	Action Type: [NOTIFY] Notification Of Release (NOR)

QUESTIONS

Nature and Volume of Release (continued)	
Is this a gas only submission (i.e. only significant Mcf values reported)	No, according to supplied volumes this does not appear to be a "gas only" report.
Was this a major release as defined by Subsection A of 19.15.29.7 NMAC	Yes
Reasons why this would be considered a submission for a notification of a major release	From paragraph A. "Major release" determine using: (1) an unauthorized release of a volume, excluding gases, of 25 barrels or more.
With the implementation of the 19.15.27 NMAC (05/25/2021), venting and/or flaring of natural gas (i.e. gas only) are to be submitted on the C-129 form.	

Initial Response

The responsible party must undertake the following actions immediately unless they could create a safety hazard that would result in injury.

The source of the release has been stopped	True
The impacted area has been secured to protect human health and the environment	True
Released materials have been contained via the use of berms or dikes, absorbent pads, or other containment devices	True
All free liquids and recoverable materials have been removed and managed appropriately	True
If all the actions described above have not been undertaken, explain why	Not answered.

Per Paragraph 4 of Subsection B of 19.15.29.8 NMAC the responsible party may commence remediation immediately after discovery of a release. If remediation has begun, please prepare and attach a narrative of actions to date in the follow-up C-141 submission. If remedial efforts have been successfully completed or if the release occurred within a lined containment area (see 19.15.29.11(A)(5)(a) NMAC), please prepare and attach all information needed for closure evaluation in the follow-up C-141 submission.

District I
1625 N. French Dr., Hobbs, NM 88240
Phone:(575) 393-6161 Fax:(575) 393-0720
District II
811 S. First St., Artesia, NM 88210
Phone:(575) 748-1283 Fax:(575) 748-9720
District III
1000 Rio Brazos Rd., Aztec, NM 87410
Phone:(505) 334-6178 Fax:(505) 334-6170
District IV
1220 S. St Francis Dr., Santa Fe, NM 87505
Phone:(505) 476-3470 Fax:(505) 476-3462

State of New Mexico
Energy, Minerals and Natural Resources
Oil Conservation Division
1220 S. St Francis Dr.
Santa Fe, NM 87505

ACKNOWLEDGMENTS

Action 328038

ACKNOWLEDGMENTS

Operator: DCP OPERATING COMPANY, LP 6900 E. Layton Ave Denver, CO 80237	OGRID: 36785
	Action Number: 328038
	Action Type: [NOTIFY] Notification Of Release (NOR)

ACKNOWLEDGMENTS

<input checked="" type="checkbox"/>	I acknowledge that I am authorized to submit notification of a release on behalf of my operator.
<input checked="" type="checkbox"/>	I acknowledge that upon submitting this application, I will be creating a new incident file (assigned to my operator) to track the notification(s) and corrective action(s) for a release, pursuant to NMAC 19.15.29.
<input checked="" type="checkbox"/>	I acknowledge that creating a new incident file will require my operator to file subsequent submission(s) of form "C-141, Application for administrative approval of a release notification and corrective action", pursuant to NMAC 19.15.29.
<input checked="" type="checkbox"/>	I hereby certify that the information given above is true and complete to the best of my knowledge and understand that pursuant to OCD rules and regulations all operators are required to report and/or file certain release notifications and perform corrective actions for releases which may endanger public health or the environment.
<input checked="" type="checkbox"/>	I acknowledge the fact that the acceptance of a C-141 report by the OCD does not relieve the operator of liability should their operations have failed to adequately investigate and remediate contamination that pose a threat to groundwater, surface water, human health or the environment.
<input checked="" type="checkbox"/>	I acknowledge the fact that, in addition, OCD acceptance of a C-141 report does not relieve the operator of responsibility for compliance with any other federal, state, or local laws and/or regulations.

District I
1625 N. French Dr., Hobbs, NM 88240
Phone:(575) 393-6161 Fax:(575) 393-0720
District II
811 S. First St., Artesia, NM 88210
Phone:(575) 748-1283 Fax:(575) 748-9720
District III
1000 Rio Brazos Rd., Aztec, NM 87410
Phone:(505) 334-6178 Fax:(505) 334-6170
District IV
1220 S. St Francis Dr., Santa Fe, NM 87505
Phone:(505) 476-3470 Fax:(505) 476-3462

State of New Mexico
Energy, Minerals and Natural Resources
Oil Conservation Division
1220 S. St Francis Dr.
Santa Fe, NM 87505

CONDITIONS

Action 328038

CONDITIONS

Operator: DCP OPERATING COMPANY, LP 6900 E. Layton Ave Denver, CO 80237	OGRID: 36785
	Action Number: 328038
	Action Type: [NOTIFY] Notification Of Release (NOR)

CONDITIONS

Created By	Condition	Condition Date
knorman	When submitting future reports regarding this release, please submit the calculations used or specific justification for the volumes reported on the initial C-141.	3/29/2024

From: [Taylor, Shelly J](#)
To: [Kyle Norman](#); [BLM_NM_CFO_REALTY_Spill](#)
Cc: [Case, Nicholas L](#); [Smalts, Raymond A](#); [Daly, Stacey](#); [Dabney, Claudia](#); [Hyman, Janice L](#); [Hyman, Albert L](#); [kelley.r.michael@p66.com](#); [Hammons, Travis](#); [Brett Dennis](#); [Miguel Cardona Jr](#); [Laura Flores](#)
Subject: Re: [EXTERNAL] BLM Notification 7131_DTW Line Leak (3.27.24)_nAPP2408932632
Date: Wednesday, April 3, 2024 7:34:20 PM
Attachments: [image001.png](#)
[Outlook-10rgqrky.png](#)

You are cleared to proceed with remedial activities.

Respectfully,

Shelly J Taylor

Assistant Field Manager
Lands & Minerals - Acting

Bureau of Land Management
Pecos District/Roswell Field Office
2909 W 2nd St
Roswell, NM 88201

Direct 575.627.0250
Mobile 575.200.0614
sjtaylor@blm.gov



From: Kyle Norman <knorman@tasman-geo.com>
Sent: Friday, March 29, 2024 9:10 AM
To: Taylor, Shelly J <sjtaylor@blm.gov>; [BLM_NM_CFO_REALTY_Spill](#) <blm_nm_cfo_realty_spill@blm.gov>
Cc: Case, Nicholas L <Nicholas.L.Case@p66.com>; Smalts, Raymond A <Raymond.A.Smalts@p66.com>; Daly, Stacey <stacey.daly@p66.com>; Dabney, Claudia <claudia.dabney@p66.com>; Hyman, Janice L <Janice.L.Hyman@p66.com>; Hyman, Albert L <Albert.L.Hyman@P66.com>; [kelley.r.michael@p66.com](#) <Kelley.R.Michael@p66.com>; Hammons, Travis <Travis.Hammons@p66.com>; Brett Dennis <bdennis@tasman-geo.com>; Miguel Cardona Jr <mcardona@tasman-geo.com>; Laura Flores <LFlores@tasman-geo.com>
Subject: [EXTERNAL] BLM Notification 7131_DTW Line Leak (3.27.24)_nAPP2408932632

This email has been received from outside of DOI - Use caution before clicking on links, opening attachments, or responding.

Ms. Taylor,

Please see attached kmz file and photos on the DTW Line Leak (3.27.24)_nAPP2408932632 and the information below.

Cause of Release On March 27, 2024, DCP Ops discovered a leak on the DTW pipeline. DCP Ops has shut in the pipeline and scheduled to be repaired.

GPS Data 32.339214, -103.723260

Date of Discovery: 3/27/2024

Produced Water released: 68 bbls

Recovered: 30 bbls

Leak area: 23,500 sq. ft.

Please let me know if you have any questions or need anything from me.

Regards,

Kyle Norman

SW Regional Manager

Tasman, Inc.

2620 W. Marland Blvd.

Hobbs, NM 88240

C: 575-318-5017

knorman@tasman-geo.com

www.tasman-geo.com



Barrels Released Calculation

Square Footage

23,244

x

Height (ft)

0.25

=

215.2222 feet³

27

215.22222

x

0.1781

=

38.3

barrels released

Recoverd

=

30

barrels

Total Released

=

68.3

barrels

Sante Fe Main Office
Phone: (505) 476-3441

General Information
Phone: (505) 629-6116

Online Phone Directory
<https://www.emnrd.nm.gov/ocd/contact-us>

State of New Mexico
Energy, Minerals and Natural Resources
Oil Conservation Division
1220 S. St Francis Dr.
Santa Fe, NM 87505

QUESTIONS

Action 404886

QUESTIONS

Operator: DCP OPERATING COMPANY, LP 2331 Citywest Blvd Houston, TX 77042	OGRID: 36785
	Action Number: 404886
	Action Type: [NOTIFY] Notification Of Sampling (C-141N)

QUESTIONS

Prerequisites	
Incident ID (n#)	nAPP2408932632
Incident Name	NAPP2408932632 DTW LINE LEAK @ 0
Incident Type	Produced Water Release
Incident Status	Remediation Plan Approved

Location of Release Source	
Site Name	DTW Line Leak
Date Release Discovered	03/27/2024
Surface Owner	Federal

Sampling Event General Information	
Please answer all the questions in this group.	
What is the sampling surface area in square feet	15,400
What is the estimated number of samples that will be gathered	52
Sampling date pursuant to Subparagraph (a) of Paragraph (1) of Subsection D of 19.15.29.12 NMAC	11/22/2024
Time sampling will commence	08:00 AM
Please provide any information necessary for observers to contact samplers	Contact Kyle Norman: 575 318 5017
Please provide any information necessary for navigation to sampling site	Contact Kyle Norman: 575 318 5017

Sante Fe Main Office
Phone: (505) 476-3441

General Information
Phone: (505) 629-6116

Online Phone Directory
<https://www.emnrd.nm.gov/ocd/contact-us>

State of New Mexico
Energy, Minerals and Natural Resources
Oil Conservation Division
1220 S. St Francis Dr.
Santa Fe, NM 87505

CONDITIONS

Action 404886

CONDITIONS

Operator: DCP OPERATING COMPANY, LP 2331 Citywest Blvd Houston, TX 77042	OGRID: 36785
	Action Number: 404886
	Action Type: [NOTIFY] Notification Of Sampling (C-141N)

CONDITIONS

Created By	Condition	Condition Date
knorman	Failure to notify the OCD of sampling events including any changes in date/time per the requirements of 19.15.29.12.D.(1).(a) NMAC, may result in the remediation closure samples not being accepted.	11/19/2024

Appendix B – Depth to Groundwater Information



WELL RECORD & LOG

OFFICE OF THE STATE ENGINEER

www.ose.state.nm.us

QUE 011 11/27/23 11:20

1. GENERAL AND WELL LOCATION	OSE POD NO. (WELL NO.) POD 1 (TW-1)		WELL TAG ID NO. N/A		OSE FILE NO(S) C-4726			
	WELL OWNER NAME(S) Devon Energy				PHONE (OPTIONAL) 575-748-1838			
	WELL OWNER MAILING ADDRESS 6488 7 Rivers Hwy				CITY Artesia	STATE NM	ZIP 88210	
	WELL LOCATION (FROM GPS)	DEGREES LATITUDE 32	MINUTES 20	SECONDS 23.65	N	* ACCURACY REQUIRED: ONE TENTH OF A SECOND		
	LONGITUDE 103	43	47.22	W	* DATUM REQUIRED: WGS 84			
DESCRIPTION RELATING WELL LOCATION TO STREET ADDRESS AND COMMON LANDMARKS - PLSS (SECTION, TOWNSHIP, RANGE) WHERE AVAILABLE NW L2 Sec.1 T23S R31E NMPM								
2. DRILLING & CASING INFORMATION	LICENSE NO. 1249		NAME OF LICENSED DRILLER Jackie D. Atkins			NAME OF WELL DRILLING COMPANY Atkins Engineering Associates, Inc.		
	DRILLING STARTED 4/17/23	DRILLING ENDED 4/17/23	DEPTH OF COMPLETED WELL (FT) Temporary Well Material		BORE HOLE DEPTH (FT) ±55	DEPTH WATER FIRST ENCOUNTERED (FT) N/A		
	COMPLETED WELL IS: <input type="checkbox"/> ARTESIAN <input checked="" type="checkbox"/> DRY HOLE <input type="checkbox"/> SHALLOW (UNCONFINED)				STATIC WATER LEVEL IN COMPLETED WELL (FT) N/A	DATE STATIC MEASURED 4/25/23		
	DRILLING FLUID: <input type="checkbox"/> AIR <input type="checkbox"/> MUD ADDITIVES - SPECIFY:							
	DRILLING METHOD: <input type="checkbox"/> ROTARY <input type="checkbox"/> HAMMER <input type="checkbox"/> CABLE TOOL <input checked="" type="checkbox"/> OTHER - SPECIFY: Hollow Stem Auger					CHECK HERE IF PITLESS ADAPTER IS INSTALLED <input type="checkbox"/>		
	DEPTH (feet bgl) FROM TO		BORE HOLE DIAM (inches)	CASING MATERIAL AND/OR GRADE (include each casing string, and note sections of screen)	CASING CONNECTION TYPE (add coupling diameter)	CASING INSIDE DIAM. (inches)	CASING WALL THICKNESS (inches)	SLOT SIZE (inches)
	0	55	±6.25	Soil Boring	--	--	--	--
3. ANNULAR MATERIAL	DEPTH (feet bgl) FROM TO		BORE HOLE DIAM. (inches)	LIST ANNULAR SEAL MATERIAL AND GRAVEL PACK SIZE-RANGE BY INTERVAL	AMOUNT (cubic feet)	METHOD OF PLACEMENT		
				N/A				

FOR OSE INTERNAL USE

WR-20 WELL RECORD & LOG (Version 01/28/2022)

FILE NO. <u>C-04726</u>	POD NO. <u>1</u>	TRN NO. <u>745169</u>
LOCATION <u>23S. 31E. 01. 114</u>	WELL TAG ID NO.	PAGE 1 OF 2

DEPTH (feet bgl)			THICKNESS (feet)	COLOR AND TYPE OF MATERIAL ENCOUNTERED - INCLUDE WATER-BEARING CAVITIES OR FRACTURE ZONES (attach supplemental sheets to fully describe all units)	WATER BEARING? (YES / NO)	ESTIMATED YIELD FOR WATER- BEARING ZONES (gpm)
	FROM	TO				
0	9	9	Sand, medium-fine grained, poorly, graded, unconsolidated, brown	Y ✓ N		
9	14	5	Sand, medium-fine grained, poorly, graded, semi-consolidated, brown	Y ✓ N		
14	20	6	Sand, medium-fine grained, poorly, graded, unconsolidated, tan	Y ✓ N		
20	45	25	Sand, fine grained, poorly, graded, unconsolidated, tan	Y ✓ N		
45	55	10	Clay, stiff, with very-fine silt, reddish brown	Y ✓ N		
				Y N		
				Y N		
				Y N		
				Y N		
				Y N		
				Y N		
				Y N		
				Y N		
				Y N		
				Y N		
				Y N		
				Y N		
				Y N		
				Y N		
METHOD USED TO ESTIMATE YIELD OF WATER-BEARING STRATA: <input type="checkbox"/> PUMP <input type="checkbox"/> AIR LIFT <input type="checkbox"/> BAILER <input type="checkbox"/> OTHER – SPECIFY:					TOTAL ESTIMATED WELL YIELD (gpm):	0.00
5. TEST; RIG SUPERVISION	WELL TEST	TEST RESULTS - ATTACH A COPY OF DATA COLLECTED DURING WELL TESTING, INCLUDING DISCHARGE METHOD, START TIME, END TIME, AND A TABLE SHOWING DISCHARGE AND DRAWDOWN OVER THE TESTING PERIOD.				
	MISCELLANEOUS INFORMATION: Temporary well material removed and soil boring backfilled using drill cuttings from total depth to ten feet below ground surface(bgs), then hydrated bentonite chips ten feet bgs to surface. 10 Tomb Raider 1 Fed 1					
	PRINT NAME(S) OF DRILL RIG SUPERVISOR(S) THAT PROVIDED ONSITE SUPERVISION OF WELL CONSTRUCTION OTHER THAN LICENSEE: Shane Eldridge, Cameron Pruitt					
6. SIGNATURE	THE UNDERSIGNED HEREBY CERTIFIES THAT, TO THE BEST OF HIS OR HER KNOWLEDGE AND BELIEF, THE FOREGOING IS A TRUE AND CORRECT RECORD OF THE ABOVE DESCRIBED HOLE AND THAT HE OR SHE WILL FILE THIS WELL RECORD WITH THE STATE ENGINEER AND THE PERMIT HOLDER WITHIN 30 DAYS AFTER COMPLETION OF WELL DRILLING: Jackie D. Atkins 4/26/23					

FOR OSE INTERNAL USE		WR-20 WELL RECORD & LOG (Version 01/28/2022)	
FILE NO.	C-04726	POD NO.	1
LOCATION		TRN NO.	745169
735. 31E. 01. 114		WELL TAG ID NO	PAGE 2 OF 2

Appendix C – Photographic Log

DCP Operating Company, LP
DTW Line Leak (3.27.24)



DCP Operating Company, LP
DTW Line Leak (3.27.24)



DCP Operating Company, LP
DTW Line Leak (3.27.24)



DCP Operating Company, LP
DTW Line Leak (3.27.24)



DCP Operating Company, LP
DTW Line Leak (3.27.24)

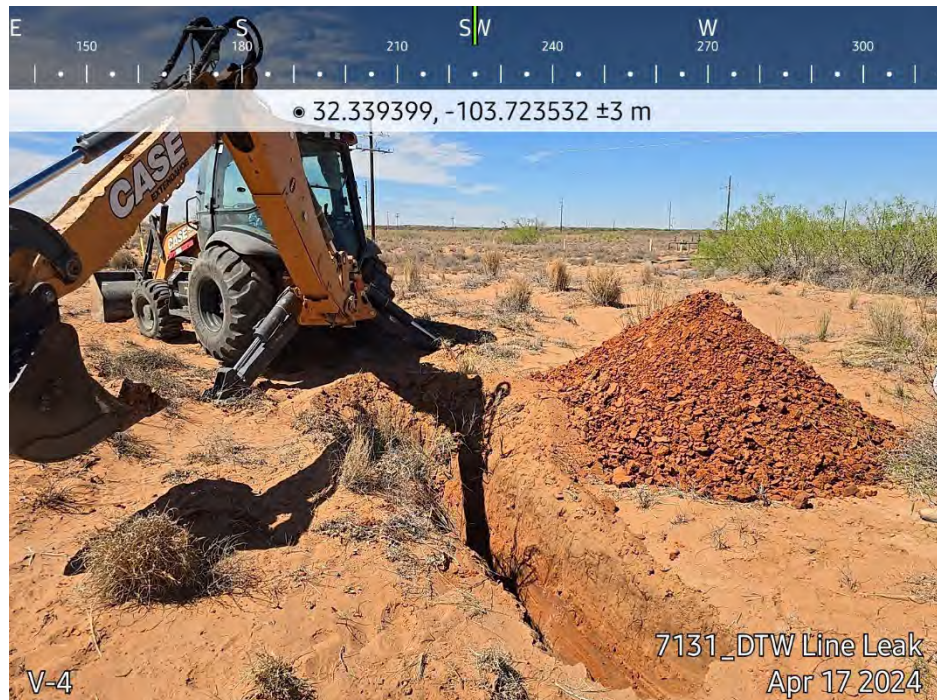
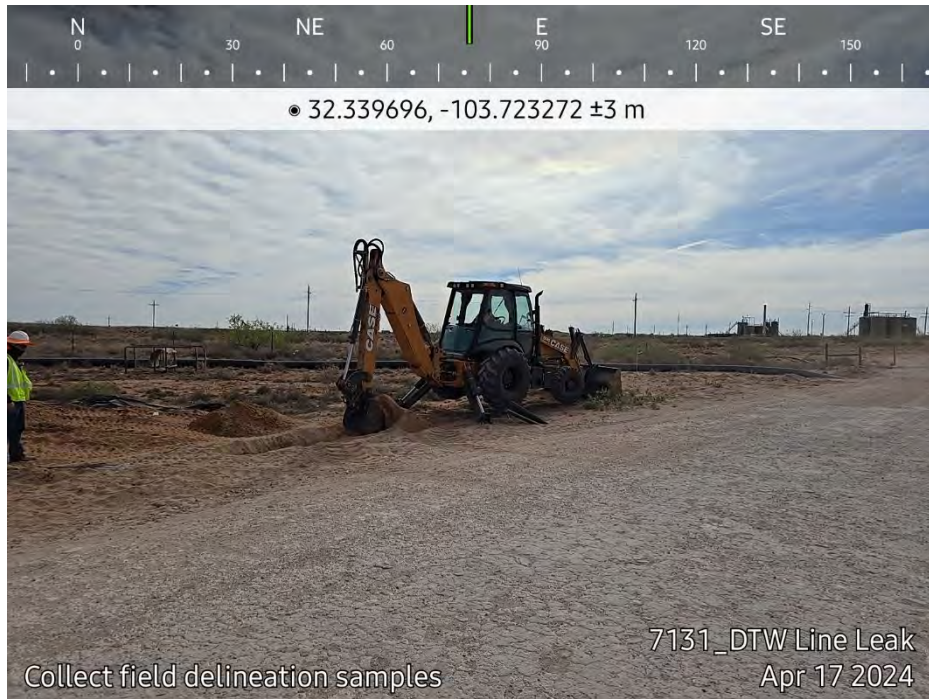

DCP Operating Company, LP
DTW Line Leak (3.27.24)



DCP Operating Company, LP
DTW Line Leak (3.27.24)

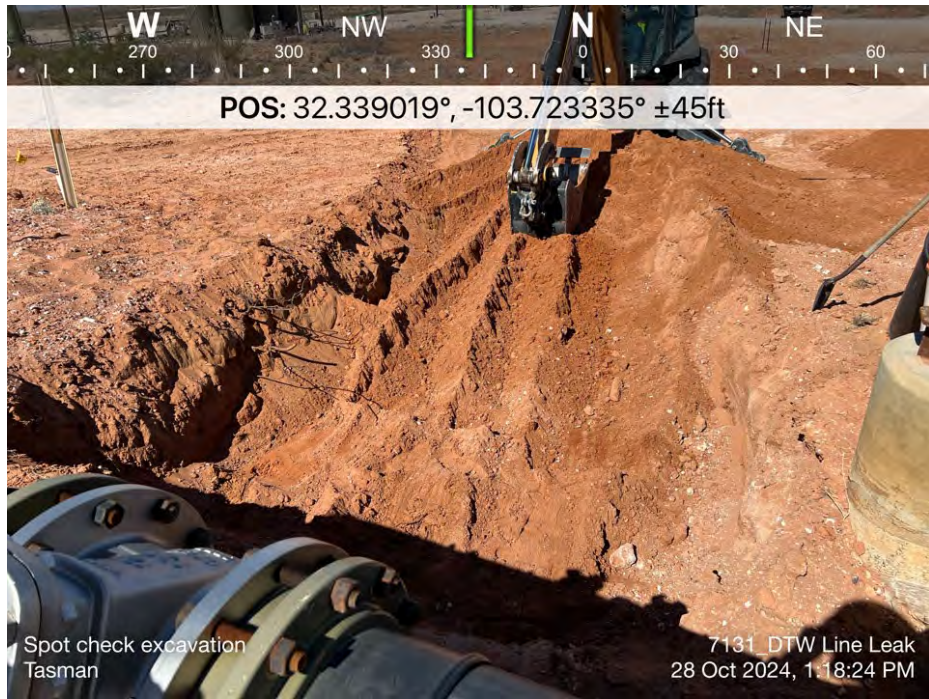

DCP Operating Company, LP
DTW Line Leak (3.27.24)

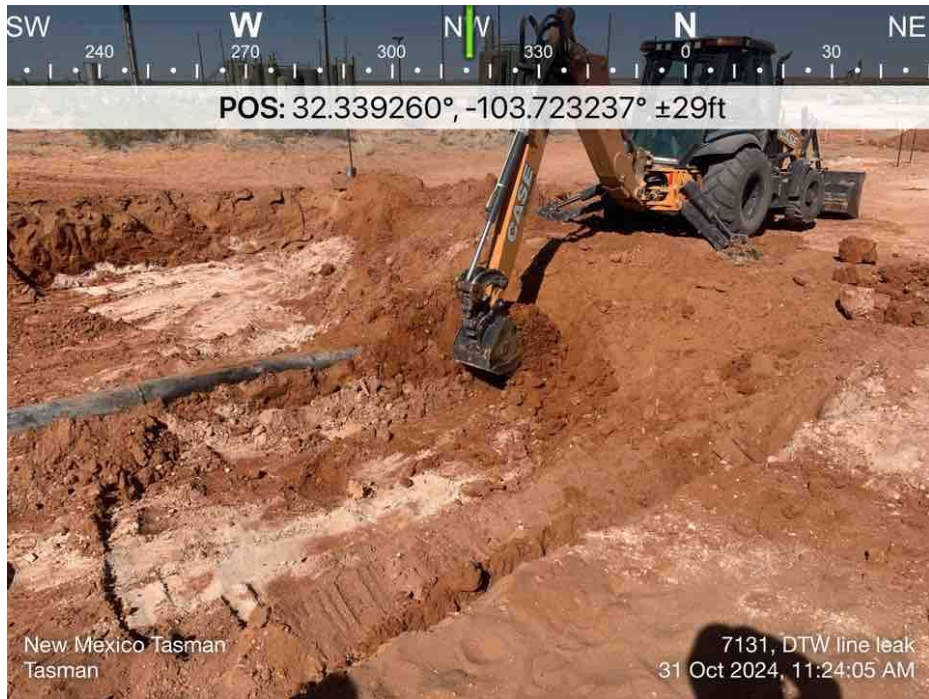

DCP Operating Company, LP
DTW Line Leak (3.27.24)

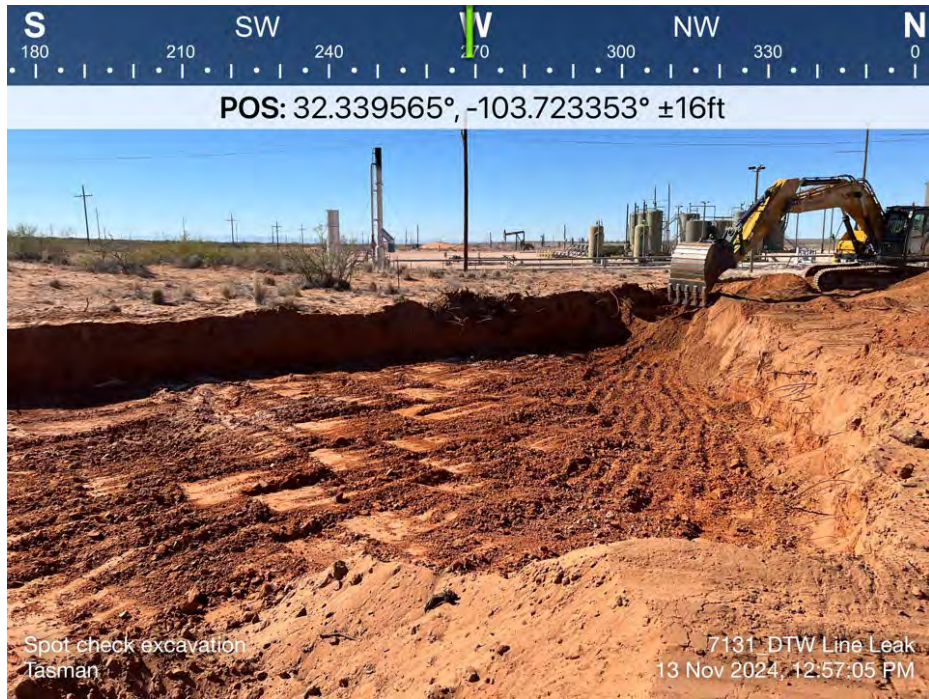

DCP Operating Company, LP
DTW Line Leak (3.27.24)

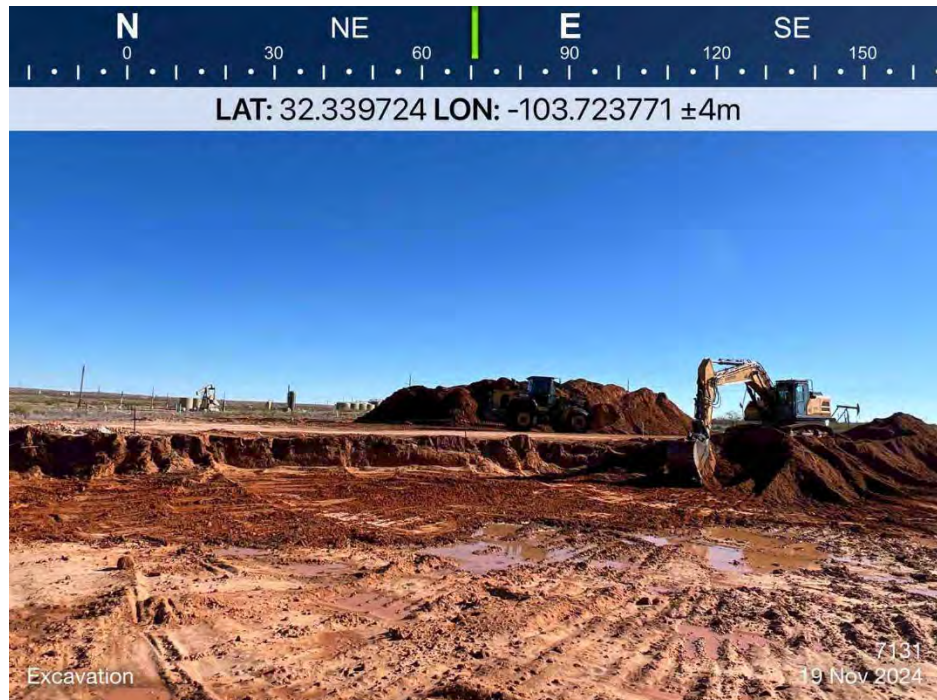
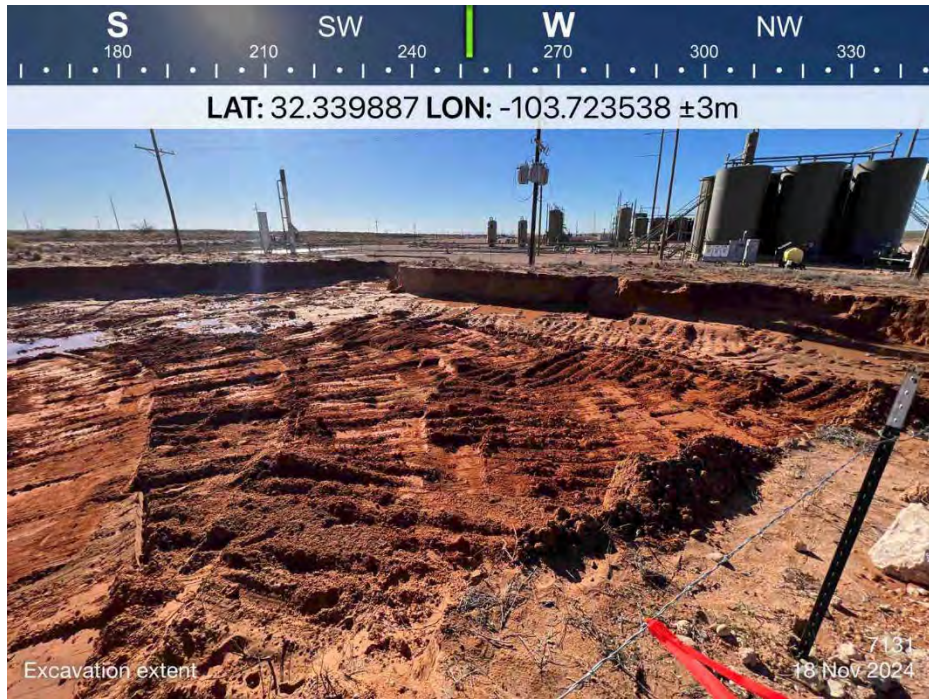

DCP Operating Company, LP
DTW Line Leak (3.27.24)

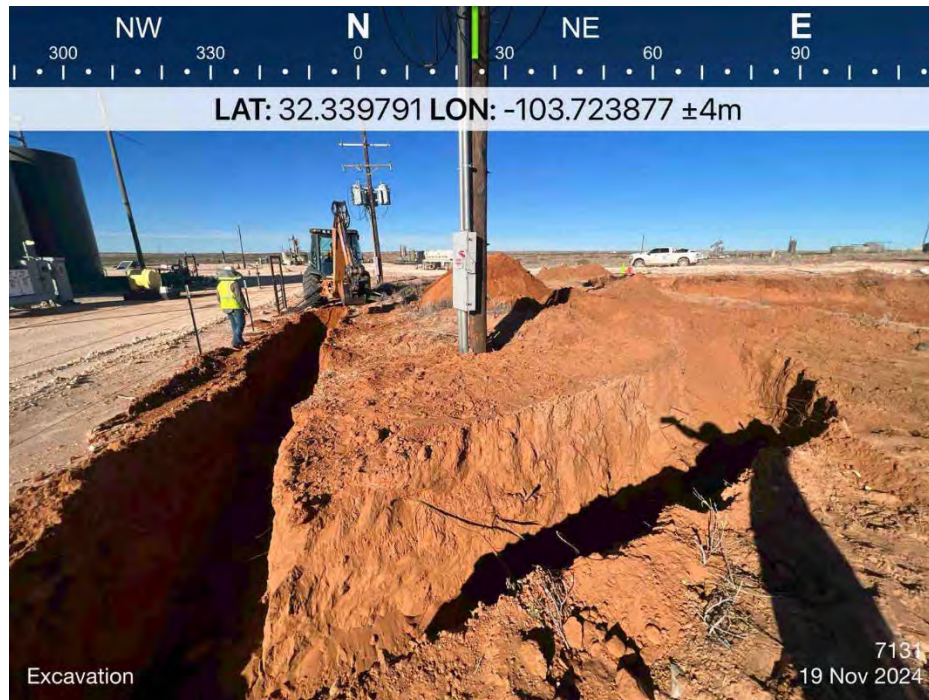

DCP Operating Company, LP
DTW Line Leak (3.27.24)

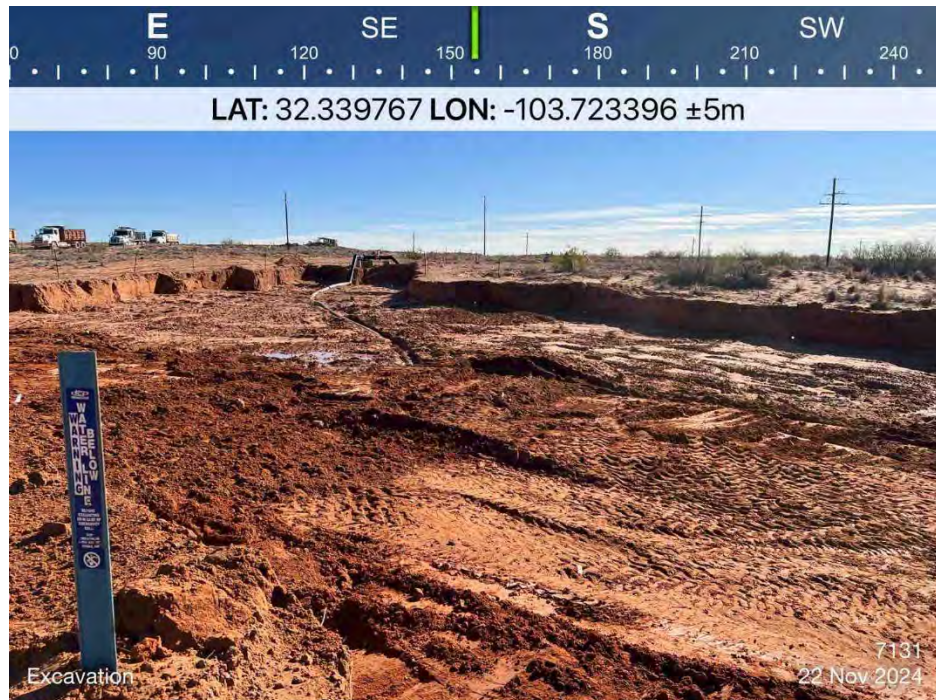

DCP Operating Company, LP
DTW Line Leak (3.27.24)

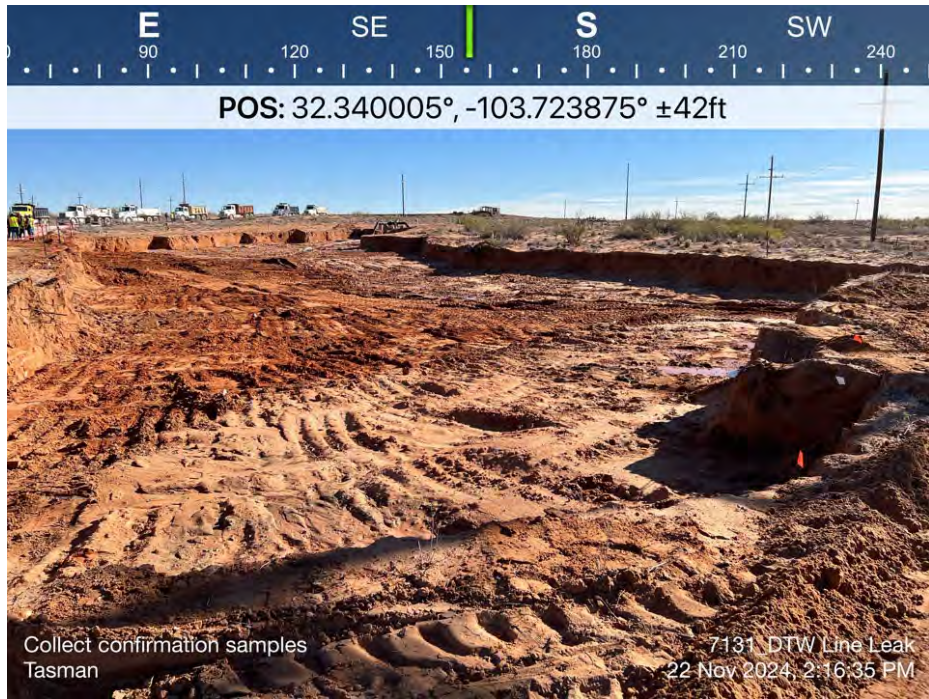

DCP Operating Company, LP
DTW Line Leak (3.27.24)



DCP Operating Company, LP
DTW Line Leak (3.27.24)

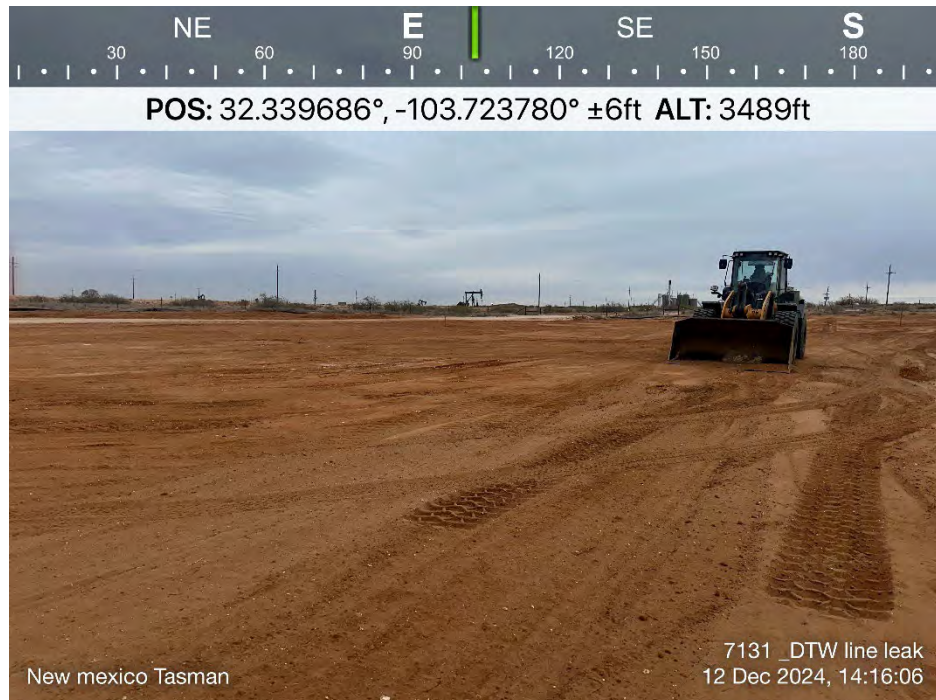

DCP Operating Company, LP
DTW Line Leak (3.27.24)



DCP Operating Company, LP
DTW Line Leak (3.27.24)

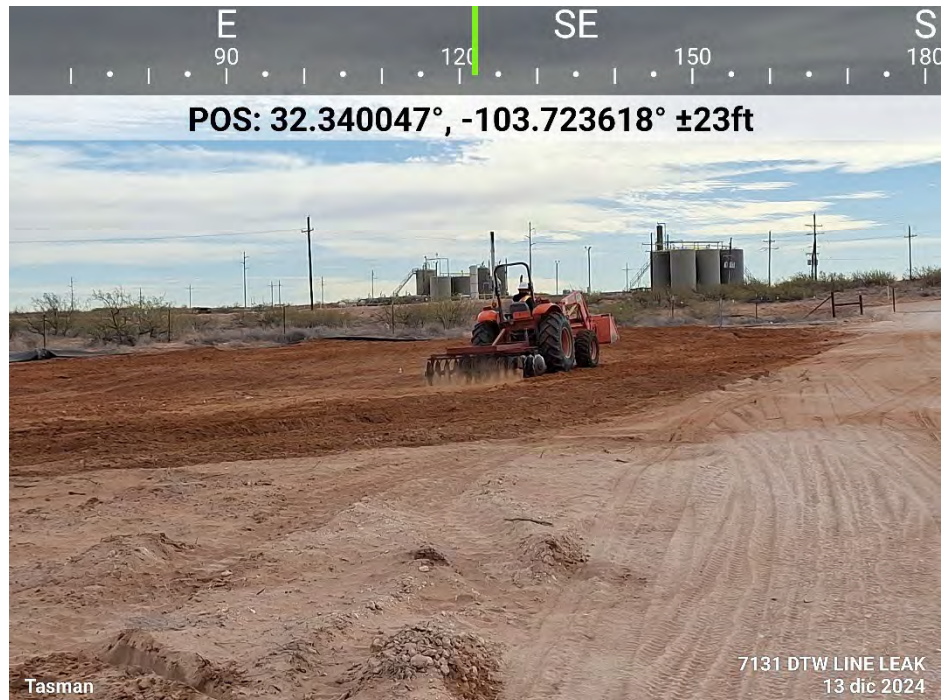

Appendix D – Certified Laboratory Analytical Reports



PHONE (575) 393-2326 ° 101 E. MARLAND ° HOBBS, NM 88240

November 27, 2024

KYLE NORMAN

TASMAN GEOSCIENCES

6899 PECOS ST. UNIT C

DENVER, CO 80221

RE: 7131_DTW_LINE_LEAK

Enclosed are the results of analyses for samples received by the laboratory on 11/22/24 15:43.

Cardinal Laboratories is accredited through Texas NELAP under certificate number TX-C24-00112. Accreditation applies to drinking water, non-potable water and solid and chemical materials. All accredited analytes are denoted by an asterisk (*). For a complete list of accredited analytes and matrices visit the TCEQ website at www.tceq.texas.gov/field/qa/lab_accred_certif.html.

Cardinal Laboratories is accredited through the State of Colorado Department of Public Health and Environment for:

Method EPA 552.2	Haloacetic Acids (HAA-5)
Method EPA 524.2	Total Trihalomethanes (TTHM)
Method EPA 524.4	Regulated VOCs (V1, V2, V3)

Accreditation applies to public drinking water matrices.

This report meets NELAP requirements and is made up of a cover page, analytical results, and a copy of the original chain-of-custody. If you have any questions concerning this report, please feel free to contact me.

Sincerely,

A handwritten signature in black ink that reads "Mike Snyder". The signature is fluid and cursive, with the first name "Mike" and last name "Snyder" clearly distinguishable.

Mike Snyder For Celey D. Keene

Lab Director/Quality Manager



PHONE (575) 393-2326 ° 101 E. MARLAND ° HOBBS, NM 88240

Analytical Results For:

TASMAN GEOSCIENCES
 KYLE NORMAN
 6899 PECOS ST. UNIT C
 DENVER CO, 80221
 Fax To:

Received: 11/22/2024
 Reported: 11/27/2024
 Project Name: 7131_DTW_LINE_LEAK
 Project Number: NONE GIVEN
 Project Location: DCP MIDSTREAM

Sampling Date: 11/22/2024
 Sampling Type: Soil
 Sampling Condition: Cool & Intact
 Sample Received By: Shalyn Rodriguez

Sample ID: W - 1 (H247194-01)

BTX 8021B		mg/kg		Analyzed By: JH					
Analyte	Result	Reporting Limit	Analyzed	Method Blank	BS	% Recovery	True Value QC	RPD	Qualifier
Benzene*	<0.050	0.050	11/26/2024	ND	1.84	91.8	2.00	10.8	
Toluene*	<0.050	0.050	11/26/2024	ND	1.85	92.6	2.00	14.8	
Ethylbenzene*	<0.050	0.050	11/26/2024	ND	1.98	98.8	2.00	12.4	
Total Xylenes*	<0.150	0.150	11/26/2024	ND	5.86	97.7	6.00	12.9	
Total BTX	<0.300	0.300	11/26/2024	ND					

Surrogate: 4-Bromofluorobenzene (PID) 109 % 71.5-134

Chloride, SM4500Cl-B		mg/kg		Analyzed By: AC					
Analyte	Result	Reporting Limit	Analyzed	Method Blank	BS	% Recovery	True Value QC	RPD	Qualifier
Chloride	48.0	16.0	11/26/2024	ND	416	104	400	3.77	

TPH 8015M		mg/kg		Analyzed By: MS					
Analyte	Result	Reporting Limit	Analyzed	Method Blank	BS	% Recovery	True Value QC	RPD	Qualifier
GRO C6-C10*	<10.0	10.0	11/26/2024	ND	187	93.7	200	2.00	
DRO >C10-C28*	<10.0	10.0	11/26/2024	ND	163	81.3	200	14.0	
EXT DRO >C28-C36	<10.0	10.0	11/26/2024	ND					

Surrogate: 1-Chlorooctane 107 % 48.2-134

Surrogate: 1-Chlorooctadecane 97.9 % 49.1-148

Cardinal Laboratories

*=Accredited Analyte

PLEASE NOTE: Liability and Damages. Cardinal's liability and client's exclusive remedy for any claim arising, whether based in contract or tort, shall be limited to the amount paid by client for analyses. All claims, including those for negligence and any other cause whatsoever shall be deemed waived unless made in writing and received by Cardinal within thirty (30) days after completion of the applicable service. In no event shall Cardinal be liable for incidental or consequential damages, including, without limitation, business interruptions, loss of use, or loss of profits incurred by client, its subsidiaries, affiliates or successors arising out of or related to the performance of the services hereunder by Cardinal, regardless of whether such claim is based upon any of the above stated reasons or otherwise. Results relate only to the samples identified above. This report shall not be reproduced except in full with written approval of Cardinal Laboratories.

Mike Snyder For Celey D. Keene, Lab Director/Quality Manager



PHONE (575) 393-2326 ° 101 E. MARLAND ° HOBBS, NM 88240

Analytical Results For:

TASMAN GEOSCIENCES
 KYLE NORMAN
 6899 PECOS ST. UNIT C
 DENVER CO, 80221
 Fax To:

Received: 11/22/2024
 Reported: 11/27/2024
 Project Name: 7131_DTW_LINE_LEAK
 Project Number: NONE GIVEN
 Project Location: DCP MIDSTREAM

Sampling Date: 11/22/2024
 Sampling Type: Soil
 Sampling Condition: Cool & Intact
 Sample Received By: Shalyn Rodriguez

Sample ID: W - 2 (H247194-02)

BTEx 8021B		mg/kg		Analyzed By: JH					
Analyte	Result	Reporting Limit	Analyzed	Method Blank	BS	% Recovery	True Value QC	RPD	Qualifier
Benzene*	<0.050	0.050	11/26/2024	ND	1.84	91.8	2.00	10.8	
Toluene*	<0.050	0.050	11/26/2024	ND	1.85	92.6	2.00	14.8	
Ethylbenzene*	<0.050	0.050	11/26/2024	ND	1.98	98.8	2.00	12.4	
Total Xylenes*	<0.150	0.150	11/26/2024	ND	5.86	97.7	6.00	12.9	
Total BTEx	<0.300	0.300	11/26/2024	ND					

Surrogate: 4-Bromofluorobenzene (PID) 117 % 71.5-134

Chloride, SM4500CI-B		mg/kg		Analyzed By: AC					
Analyte	Result	Reporting Limit	Analyzed	Method Blank	BS	% Recovery	True Value QC	RPD	Qualifier
Chloride	32.0	16.0	11/26/2024	ND	416	104	400	3.77	

TPH 8015M		mg/kg		Analyzed By: MS					
Analyte	Result	Reporting Limit	Analyzed	Method Blank	BS	% Recovery	True Value QC	RPD	Qualifier
GRO C6-C10*	<10.0	10.0	11/26/2024	ND	187	93.7	200	2.00	
DRO >C10-C28*	<10.0	10.0	11/26/2024	ND	163	81.3	200	14.0	
EXT DRO >C28-C36	<10.0	10.0	11/26/2024	ND					

Surrogate: 1-Chlorooctane 106 % 48.2-134

Surrogate: 1-Chlorooctadecane 97.0 % 49.1-148

Cardinal Laboratories

*=Accredited Analyte

PLEASE NOTE: Liability and Damages. Cardinal's liability and client's exclusive remedy for any claim arising, whether based in contract or tort, shall be limited to the amount paid by client for analyses. All claims, including those for negligence and any other cause whatsoever shall be deemed waived unless made in writing and received by Cardinal within thirty (30) days after completion of the applicable service. In no event shall Cardinal be liable for incidental or consequential damages, including, without limitation, business interruptions, loss of use, or loss of profits incurred by client, its subsidiaries, affiliates or successors arising out of or related to the performance of the services hereunder by Cardinal, regardless of whether such claim is based upon any of the above stated reasons or otherwise. Results relate only to the samples identified above. This report shall not be reproduced except in full with written approval of Cardinal Laboratories.

Mike Snyder For Celey D. Keene, Lab Director/Quality Manager



PHONE (575) 393-2326 ° 101 E. MARLAND ° HOBBS, NM 88240

Analytical Results For:

TASMAN GEOSCIENCES
 KYLE NORMAN
 6899 PECOS ST. UNIT C
 DENVER CO, 80221
 Fax To:

Received: 11/22/2024
 Reported: 11/27/2024
 Project Name: 7131_DTW_LINE_LEAK
 Project Number: NONE GIVEN
 Project Location: DCP MIDSTREAM

Sampling Date: 11/22/2024
 Sampling Type: Soil
 Sampling Condition: Cool & Intact
 Sample Received By: Shalyn Rodriguez

Sample ID: W - 3 (H247194-03)

BTEX 8021B		mg/kg		Analyzed By: JH					
Analyte	Result	Reporting Limit	Analyzed	Method Blank	BS	% Recovery	True Value QC	RPD	Qualifier
Benzene*	<0.050	0.050	11/23/2024	ND	2.19	110	2.00	2.95	
Toluene*	<0.050	0.050	11/23/2024	ND	2.25	112	2.00	3.81	
Ethylbenzene*	<0.050	0.050	11/23/2024	ND	2.16	108	2.00	4.11	
Total Xylenes*	<0.150	0.150	11/23/2024	ND	6.91	115	6.00	3.18	
Total BTEX	<0.300	0.300	11/23/2024	ND					

Surrogate: 4-Bromofluorobenzene (PID) 106 % 71.5-134

Chloride, SM4500Cl-B		mg/kg		Analyzed By: CT						
Analyte	Result	Reporting Limit	Analyzed	Method Blank	BS	% Recovery	True Value QC	RPD	Qualifier	
Chloride	2120	16.0	11/25/2024	ND	432	108	400	3.77		

TPH 8015M		mg/kg		Analyzed By: MS					
Analyte	Result	Reporting Limit	Analyzed	Method Blank	BS	% Recovery	True Value QC	RPD	Qualifier
GRO C6-C10*	<10.0	10.0	11/23/2024	ND	203	101	200	0.204	
DRO >C10-C28*	<10.0	10.0	11/23/2024	ND	211	105	200	0.294	
EXT DRO >C28-C36	<10.0	10.0	11/23/2024	ND					

Surrogate: 1-Chlorooctane 101 % 48.2-134

Surrogate: 1-Chlorooctadecane 106 % 49.1-148

Cardinal Laboratories

*=Accredited Analyte

PLEASE NOTE: Liability and Damages. Cardinal's liability and client's exclusive remedy for any claim arising, whether based in contract or tort, shall be limited to the amount paid by client for analyses. All claims, including those for negligence and any other cause whatsoever shall be deemed waived unless made in writing and received by Cardinal within thirty (30) days after completion of the applicable service. In no event shall Cardinal be liable for incidental or consequential damages, including, without limitation, business interruptions, loss of use, or loss of profits incurred by client, its subsidiaries, affiliates or successors arising out of or related to the performance of the services hereunder by Cardinal, regardless of whether such claim is based upon any of the above stated reasons or otherwise. Results relate only to the samples identified above. This report shall not be reproduced except in full with written approval of Cardinal Laboratories.

Mike Snyder For Celey D. Keene, Lab Director/Quality Manager



PHONE (575) 393-2326 ° 101 E. MARLAND ° HOBBS, NM 88240

Analytical Results For:

TASMAN GEOSCIENCES
 KYLE NORMAN
 6899 PECOS ST. UNIT C
 DENVER CO, 80221
 Fax To:

Received: 11/22/2024
 Reported: 11/27/2024
 Project Name: 7131_DTW_LINE_LEAK
 Project Number: NONE GIVEN
 Project Location: DCP MIDSTREAM

Sampling Date: 11/22/2024
 Sampling Type: Soil
 Sampling Condition: Cool & Intact
 Sample Received By: Shalyn Rodriguez

Sample ID: W - 4 (H247194-04)

BTEx 8021B		mg/kg		Analyzed By: JH					
Analyte	Result	Reporting Limit	Analyzed	Method Blank	BS	% Recovery	True Value QC	RPD	Qualifier
Benzene*	<0.050	0.050	11/26/2024	ND	1.84	91.8	2.00	10.8	
Toluene*	<0.050	0.050	11/26/2024	ND	1.85	92.6	2.00	14.8	
Ethylbenzene*	<0.050	0.050	11/26/2024	ND	1.98	98.8	2.00	12.4	
Total Xylenes*	<0.150	0.150	11/26/2024	ND	5.86	97.7	6.00	12.9	
Total BTEX	<0.300	0.300	11/26/2024	ND					

Surrogate: 4-Bromofluorobenzene (PID) 109 % 71.5-134

Chloride, SM4500Cl-B		mg/kg		Analyzed By: AC						
Analyte	Result	Reporting Limit	Analyzed	Method Blank	BS	% Recovery	True Value QC	RPD	Qualifier	
Chloride	32.0	16.0	11/26/2024	ND	416	104	400	3.77		

TPH 8015M		mg/kg		Analyzed By: MS					
Analyte	Result	Reporting Limit	Analyzed	Method Blank	BS	% Recovery	True Value QC	RPD	Qualifier
GRO C6-C10*	<10.0	10.0	11/26/2024	ND	204	102	200	0.0891	
DRO >C10-C28*	<10.0	10.0	11/26/2024	ND	188	93.9	200	2.18	
EXT DRO >C28-C36	<10.0	10.0	11/26/2024	ND					

Surrogate: 1-Chlorooctane 91.5 % 48.2-134

Surrogate: 1-Chlorooctadecane 96.0 % 49.1-148

Cardinal Laboratories

*=Accredited Analyte

PLEASE NOTE: Liability and Damages. Cardinal's liability and client's exclusive remedy for any claim arising, whether based in contract or tort, shall be limited to the amount paid by client for analyses. All claims, including those for negligence and any other cause whatsoever shall be deemed waived unless made in writing and received by Cardinal within thirty (30) days after completion of the applicable service. In no event shall Cardinal be liable for incidental or consequential damages, including, without limitation, business interruptions, loss of use, or loss of profits incurred by client, its subsidiaries, affiliates or successors arising out of or related to the performance of the services hereunder by Cardinal, regardless of whether such claim is based upon any of the above stated reasons or otherwise. Results relate only to the samples identified above. This report shall not be reproduced except in full with written approval of Cardinal Laboratories.

Mike Snyder For Celey D. Keene, Lab Director/Quality Manager



PHONE (575) 393-2326 ° 101 E. MARLAND ° HOBBS, NM 88240

Analytical Results For:

TASMAN GEOSCIENCES
 KYLE NORMAN
 6899 PECOS ST. UNIT C
 DENVER CO, 80221
 Fax To:

Received: 11/22/2024
 Reported: 11/27/2024
 Project Name: 7131_DTW_LINE_LEAK
 Project Number: NONE GIVEN
 Project Location: DCP MIDSTREAM

Sampling Date: 11/22/2024
 Sampling Type: Soil
 Sampling Condition: Cool & Intact
 Sample Received By: Shalyn Rodriguez

Sample ID: W - 5 (H247194-05)

BTEX 8021B		mg/kg		Analyzed By: JH					
Analyte	Result	Reporting Limit	Analyzed	Method Blank	BS	% Recovery	True Value QC	RPD	Qualifier
Benzene*	<0.050	0.050	11/23/2024	ND	2.19	110	2.00	2.95	
Toluene*	<0.050	0.050	11/23/2024	ND	2.25	112	2.00	3.81	
Ethylbenzene*	<0.050	0.050	11/23/2024	ND	2.16	108	2.00	4.11	
Total Xylenes*	<0.150	0.150	11/23/2024	ND	6.91	115	6.00	3.18	
Total BTEX	<0.300	0.300	11/23/2024	ND					

Surrogate: 4-Bromofluorobenzene (PID) 106 % 71.5-134

Chloride, SM4500Cl-B		mg/kg		Analyzed By: CT						
Analyte	Result	Reporting Limit	Analyzed	Method Blank	BS	% Recovery	True Value QC	RPD	Qualifier	
Chloride	2080	16.0	11/25/2024	ND	432	108	400	3.77		

TPH 8015M		mg/kg		Analyzed By: MS					
Analyte	Result	Reporting Limit	Analyzed	Method Blank	BS	% Recovery	True Value QC	RPD	Qualifier
GRO C6-C10*	<10.0	10.0	11/23/2024	ND	203	101	200	0.204	
DRO >C10-C28*	<10.0	10.0	11/23/2024	ND	211	105	200	0.294	
EXT DRO >C28-C36	<10.0	10.0	11/23/2024	ND					

Surrogate: 1-Chlorooctane 105 % 48.2-134

Surrogate: 1-Chlorooctadecane 110 % 49.1-148

Cardinal Laboratories

*=Accredited Analyte

PLEASE NOTE: Liability and Damages. Cardinal's liability and client's exclusive remedy for any claim arising, whether based in contract or tort, shall be limited to the amount paid by client for analyses. All claims, including those for negligence and any other cause whatsoever shall be deemed waived unless made in writing and received by Cardinal within thirty (30) days after completion of the applicable service. In no event shall Cardinal be liable for incidental or consequential damages, including, without limitation, business interruptions, loss of use, or loss of profits incurred by client, its subsidiaries, affiliates or successors arising out of or related to the performance of the services hereunder by Cardinal, regardless of whether such claim is based upon any of the above stated reasons or otherwise. Results relate only to the samples identified above. This report shall not be reproduced except in full with written approval of Cardinal Laboratories.

Mike Snyder For Celey D. Keene, Lab Director/Quality Manager



PHONE (575) 393-2326 ° 101 E. MARLAND ° HOBBS, NM 88240

Analytical Results For:

TASMAN GEOSCIENCES
 KYLE NORMAN
 6899 PECOS ST. UNIT C
 DENVER CO, 80221
 Fax To:

Received: 11/22/2024
 Reported: 11/27/2024
 Project Name: 7131_DTW_LINE_LEAK
 Project Number: NONE GIVEN
 Project Location: DCP MIDSTREAM

Sampling Date: 11/22/2024
 Sampling Type: Soil
 Sampling Condition: Cool & Intact
 Sample Received By: Shalyn Rodriguez

Sample ID: W - 6 (H247194-06)

BTEx 8021B		mg/kg		Analyzed By: JH					
Analyte	Result	Reporting Limit	Analyzed	Method Blank	BS	% Recovery	True Value QC	RPD	Qualifier
Benzene*	<0.050	0.050	11/26/2024	ND	1.84	91.8	2.00	10.8	
Toluene*	<0.050	0.050	11/26/2024	ND	1.85	92.6	2.00	14.8	
Ethylbenzene*	<0.050	0.050	11/26/2024	ND	1.98	98.8	2.00	12.4	
Total Xylenes*	<0.150	0.150	11/26/2024	ND	5.86	97.7	6.00	12.9	
Total BTEX	<0.300	0.300	11/26/2024	ND					

Surrogate: 4-Bromofluorobenzene (PID) 124 % 71.5-134

Chloride, SM4500Cl-B		mg/kg		Analyzed By: AC						
Analyte	Result	Reporting Limit	Analyzed	Method Blank	BS	% Recovery	True Value QC	RPD	Qualifier	
Chloride	80.0	16.0	11/26/2024	ND	416	104	400	3.77		

TPH 8015M		mg/kg		Analyzed By: MS					
Analyte	Result	Reporting Limit	Analyzed	Method Blank	BS	% Recovery	True Value QC	RPD	Qualifier
GRO C6-C10*	<10.0	10.0	11/26/2024	ND	204	102	200	0.0891	
DRO >C10-C28*	<10.0	10.0	11/26/2024	ND	188	93.9	200	2.18	
EXT DRO >C28-C36	<10.0	10.0	11/26/2024	ND					

Surrogate: 1-Chlorooctane 95.9 % 48.2-134

Surrogate: 1-Chlorooctadecane 100 % 49.1-148

Cardinal Laboratories

*=Accredited Analyte

PLEASE NOTE: Liability and Damages. Cardinal's liability and client's exclusive remedy for any claim arising, whether based in contract or tort, shall be limited to the amount paid by client for analyses. All claims, including those for negligence and any other cause whatsoever shall be deemed waived unless made in writing and received by Cardinal within thirty (30) days after completion of the applicable service. In no event shall Cardinal be liable for incidental or consequential damages, including, without limitation, business interruptions, loss of use, or loss of profits incurred by client, its subsidiaries, affiliates or successors arising out of or related to the performance of the services hereunder by Cardinal, regardless of whether such claim is based upon any of the above stated reasons or otherwise. Results relate only to the samples identified above. This report shall not be reproduced except in full with written approval of Cardinal Laboratories.

Mike Snyder For Celey D. Keene, Lab Director/Quality Manager



PHONE (575) 393-2326 ° 101 E. MARLAND ° HOBBS, NM 88240

Analytical Results For:

TASMAN GEOSCIENCES
 KYLE NORMAN
 6899 PECOS ST. UNIT C
 DENVER CO, 80221
 Fax To:

Received: 11/22/2024
 Reported: 11/27/2024
 Project Name: 7131_DTW_LINE_LEAK
 Project Number: NONE GIVEN
 Project Location: DCP MIDSTREAM

Sampling Date: 11/22/2024
 Sampling Type: Soil
 Sampling Condition: Cool & Intact
 Sample Received By: Shalyn Rodriguez

Sample ID: W - 7 (H247194-07)

BTEX 8021B		mg/kg		Analyzed By: JH					
Analyte	Result	Reporting Limit	Analyzed	Method Blank	BS	% Recovery	True Value QC	RPD	Qualifier
Benzene*	<0.050	0.050	11/23/2024	ND	2.19	110	2.00	2.95	
Toluene*	<0.050	0.050	11/23/2024	ND	2.25	112	2.00	3.81	
Ethylbenzene*	<0.050	0.050	11/23/2024	ND	2.16	108	2.00	4.11	
Total Xylenes*	<0.150	0.150	11/23/2024	ND	6.91	115	6.00	3.18	
Total BTEX	<0.300	0.300	11/23/2024	ND					

Surrogate: 4-Bromofluorobenzene (PID) 106 % 71.5-134

Chloride, SM4500Cl-B		mg/kg		Analyzed By: CT						
Analyte	Result	Reporting Limit	Analyzed	Method Blank	BS	% Recovery	True Value QC	RPD	Qualifier	
Chloride	448	16.0	11/25/2024	ND	432	108	400	3.77		

TPH 8015M		mg/kg		Analyzed By: MS					
Analyte	Result	Reporting Limit	Analyzed	Method Blank	BS	% Recovery	True Value QC	RPD	Qualifier
GRO C6-C10*	<10.0	10.0	11/23/2024	ND	203	101	200	0.204	
DRO >C10-C28*	<10.0	10.0	11/23/2024	ND	211	105	200	0.294	
EXT DRO >C28-C36	<10.0	10.0	11/23/2024	ND					

Surrogate: 1-Chlorooctane 107 % 48.2-134

Surrogate: 1-Chlorooctadecane 112 % 49.1-148

Cardinal Laboratories

*=Accredited Analyte

PLEASE NOTE: Liability and Damages. Cardinal's liability and client's exclusive remedy for any claim arising, whether based in contract or tort, shall be limited to the amount paid by client for analyses. All claims, including those for negligence and any other cause whatsoever shall be deemed waived unless made in writing and received by Cardinal within thirty (30) days after completion of the applicable service. In no event shall Cardinal be liable for incidental or consequential damages, including, without limitation, business interruptions, loss of use, or loss of profits incurred by client, its subsidiaries, affiliates or successors arising out of or related to the performance of the services hereunder by Cardinal, regardless of whether such claim is based upon any of the above stated reasons or otherwise. Results relate only to the samples identified above. This report shall not be reproduced except in full with written approval of Cardinal Laboratories.

Mike Snyder For Celey D. Keene, Lab Director/Quality Manager



PHONE (575) 393-2326 ° 101 E. MARLAND ° HOBBS, NM 88240

Analytical Results For:

TASMAN GEOSCIENCES
 KYLE NORMAN
 6899 PECOS ST. UNIT C
 DENVER CO, 80221
 Fax To:

Received: 11/22/2024
 Reported: 11/27/2024
 Project Name: 7131_DTW_LINE_LEAK
 Project Number: NONE GIVEN
 Project Location: DCP MIDSTREAM

Sampling Date: 11/22/2024
 Sampling Type: Soil
 Sampling Condition: Cool & Intact
 Sample Received By: Shalyn Rodriguez

Sample ID: W - 8 (H247194-08)

BTEx 8021B		mg/kg		Analyzed By: JH					
Analyte	Result	Reporting Limit	Analyzed	Method Blank	BS	% Recovery	True Value QC	RPD	Qualifier
Benzene*	<0.050	0.050	11/26/2024	ND	1.84	91.8	2.00	10.8	
Toluene*	<0.050	0.050	11/26/2024	ND	1.85	92.6	2.00	14.8	
Ethylbenzene*	<0.050	0.050	11/26/2024	ND	1.98	98.8	2.00	12.4	
Total Xylenes*	<0.150	0.150	11/26/2024	ND	5.86	97.7	6.00	12.9	
Total BTEX	<0.300	0.300	11/26/2024	ND					

Surrogate: 4-Bromofluorobenzene (PID) 108 % 71.5-134

Chloride, SM4500Cl-B		mg/kg		Analyzed By: AC					
Analyte	Result	Reporting Limit	Analyzed	Method Blank	BS	% Recovery	True Value QC	RPD	Qualifier
Chloride	64.0	16.0	11/26/2024	ND	416	104	400	3.77	

TPH 8015M		mg/kg		Analyzed By: MS					
Analyte	Result	Reporting Limit	Analyzed	Method Blank	BS	% Recovery	True Value QC	RPD	Qualifier
GRO C6-C10*	<10.0	10.0	11/26/2024	ND	204	102	200	0.0891	
DRO >C10-C28*	<10.0	10.0	11/26/2024	ND	188	93.9	200	2.18	
EXT DRO >C28-C36	<10.0	10.0	11/26/2024	ND					

Surrogate: 1-Chlorooctane 86.6 % 48.2-134

Surrogate: 1-Chlorooctadecane 88.7 % 49.1-148

Cardinal Laboratories

*=Accredited Analyte

PLEASE NOTE: Liability and Damages. Cardinal's liability and client's exclusive remedy for any claim arising, whether based in contract or tort, shall be limited to the amount paid by client for analyses. All claims, including those for negligence and any other cause whatsoever shall be deemed waived unless made in writing and received by Cardinal within thirty (30) days after completion of the applicable service. In no event shall Cardinal be liable for incidental or consequential damages, including, without limitation, business interruptions, loss of use, or loss of profits incurred by client, its subsidiaries, affiliates or successors arising out of or related to the performance of the services hereunder by Cardinal, regardless of whether such claim is based upon any of the above stated reasons or otherwise. Results relate only to the samples identified above. This report shall not be reproduced except in full with written approval of Cardinal Laboratories.

Mike Snyder For Celey D. Keene, Lab Director/Quality Manager



PHONE (575) 393-2326 ° 101 E. MARLAND ° HOBBS, NM 88240

Analytical Results For:

TASMAN GEOSCIENCES
 KYLE NORMAN
 6899 PECOS ST. UNIT C
 DENVER CO, 80221
 Fax To:

Received: 11/22/2024
 Reported: 11/27/2024
 Project Name: 7131_DTW_LINE_LEAK
 Project Number: NONE GIVEN
 Project Location: DCP MIDSTREAM

Sampling Date: 11/22/2024
 Sampling Type: Soil
 Sampling Condition: Cool & Intact
 Sample Received By: Shalyn Rodriguez

Sample ID: W - 9 (H247194-09)

BTEx 8021B		mg/kg		Analyzed By: JH					
Analyte	Result	Reporting Limit	Analyzed	Method Blank	BS	% Recovery	True Value QC	RPD	Qualifier
Benzene*	<0.050	0.050	11/26/2024	ND	1.84	91.8	2.00	10.8	
Toluene*	<0.050	0.050	11/26/2024	ND	1.85	92.6	2.00	14.8	
Ethylbenzene*	<0.050	0.050	11/26/2024	ND	1.98	98.8	2.00	12.4	
Total Xylenes*	<0.150	0.150	11/26/2024	ND	5.86	97.7	6.00	12.9	
Total BTEX	<0.300	0.300	11/26/2024	ND					

Surrogate: 4-Bromofluorobenzene (PID) 112 % 71.5-134

Chloride, SM4500Cl-B		mg/kg		Analyzed By: AC					
Analyte	Result	Reporting Limit	Analyzed	Method Blank	BS	% Recovery	True Value QC	RPD	Qualifier
Chloride	80.0	16.0	11/26/2024	ND	416	104	400	3.77	

TPH 8015M		mg/kg		Analyzed By: MS					
Analyte	Result	Reporting Limit	Analyzed	Method Blank	BS	% Recovery	True Value QC	RPD	Qualifier
GRO C6-C10*	<10.0	10.0	11/26/2024	ND	204	102	200	0.0891	
DRO >C10-C28*	<10.0	10.0	11/26/2024	ND	188	93.9	200	2.18	
EXT DRO >C28-C36	<10.0	10.0	11/26/2024	ND					

Surrogate: 1-Chlorooctane 91.2 % 48.2-134

Surrogate: 1-Chlorooctadecane 94.6 % 49.1-148

Cardinal Laboratories

*=Accredited Analyte

PLEASE NOTE: Liability and Damages. Cardinal's liability and client's exclusive remedy for any claim arising, whether based in contract or tort, shall be limited to the amount paid by client for analyses. All claims, including those for negligence and any other cause whatsoever shall be deemed waived unless made in writing and received by Cardinal within thirty (30) days after completion of the applicable service. In no event shall Cardinal be liable for incidental or consequential damages, including, without limitation, business interruptions, loss of use, or loss of profits incurred by client, its subsidiaries, affiliates or successors arising out of or related to the performance of the services hereunder by Cardinal, regardless of whether such claim is based upon any of the above stated reasons or otherwise. Results relate only to the samples identified above. This report shall not be reproduced except in full with written approval of Cardinal Laboratories.

Mike Snyder For Celey D. Keene, Lab Director/Quality Manager



PHONE (575) 393-2326 ° 101 E. MARLAND ° HOBBS, NM 88240

Analytical Results For:

TASMAN GEOSCIENCES
 KYLE NORMAN
 6899 PECOS ST. UNIT C
 DENVER CO, 80221
 Fax To:

Received: 11/22/2024
 Reported: 11/27/2024
 Project Name: 7131_DTW_LINE_LEAK
 Project Number: NONE GIVEN
 Project Location: DCP MIDSTREAM

Sampling Date: 11/22/2024
 Sampling Type: Soil
 Sampling Condition: Cool & Intact
 Sample Received By: Shalyn Rodriguez

Sample ID: W - 10 (H247194-10)

BTEx 8021B		mg/kg		Analyzed By: JH					
Analyte	Result	Reporting Limit	Analyzed	Method Blank	BS	% Recovery	True Value QC	RPD	Qualifier
Benzene*	<0.050	0.050	11/26/2024	ND	1.84	91.8	2.00	10.8	
Toluene*	<0.050	0.050	11/26/2024	ND	1.85	92.6	2.00	14.8	
Ethylbenzene*	<0.050	0.050	11/26/2024	ND	1.98	98.8	2.00	12.4	
Total Xylenes*	<0.150	0.150	11/26/2024	ND	5.86	97.7	6.00	12.9	
Total BTEx	<0.300	0.300	11/26/2024	ND					

Surrogate: 4-Bromofluorobenzene (PID) 110 % 71.5-134

Chloride, SM4500CI-B		mg/kg		Analyzed By: AC					
Analyte	Result	Reporting Limit	Analyzed	Method Blank	BS	% Recovery	True Value QC	RPD	Qualifier
Chloride	32.0	16.0	11/26/2024	ND	416	104	400	3.77	

TPH 8015M		mg/kg		Analyzed By: MS					
Analyte	Result	Reporting Limit	Analyzed	Method Blank	BS	% Recovery	True Value QC	RPD	Qualifier
GRO C6-C10*	<10.0	10.0	11/26/2024	ND	204	102	200	0.0891	
DRO >C10-C28*	<10.0	10.0	11/26/2024	ND	188	93.9	200	2.18	
EXT DRO >C28-C36	<10.0	10.0	11/26/2024	ND					

Surrogate: 1-Chlorooctane 88.0 % 48.2-134

Surrogate: 1-Chlorooctadecane 92.7 % 49.1-148

Cardinal Laboratories

*=Accredited Analyte

PLEASE NOTE: Liability and Damages. Cardinal's liability and client's exclusive remedy for any claim arising, whether based in contract or tort, shall be limited to the amount paid by client for analyses. All claims, including those for negligence and any other cause whatsoever shall be deemed waived unless made in writing and received by Cardinal within thirty (30) days after completion of the applicable service. In no event shall Cardinal be liable for incidental or consequential damages, including, without limitation, business interruptions, loss of use, or loss of profits incurred by client, its subsidiaries, affiliates or successors arising out of or related to the performance of the services hereunder by Cardinal, regardless of whether such claim is based upon any of the above stated reasons or otherwise. Results relate only to the samples identified above. This report shall not be reproduced except in full with written approval of Cardinal Laboratories.

Mike Snyder For Celey D. Keene, Lab Director/Quality Manager



PHONE (575) 393-2326 ° 101 E. MARLAND ° HOBBS, NM 88240

Analytical Results For:

TASMAN GEOSCIENCES
 KYLE NORMAN
 6899 PECOS ST. UNIT C
 DENVER CO, 80221
 Fax To:

Received: 11/22/2024
 Reported: 11/27/2024
 Project Name: 7131_DTW_LINE_LEAK
 Project Number: NONE GIVEN
 Project Location: DCP MIDSTREAM

Sampling Date: 11/22/2024
 Sampling Type: Soil
 Sampling Condition: Cool & Intact
 Sample Received By: Shalyn Rodriguez

Sample ID: W - 11 (H247194-11)

BTEx 8021B		mg/kg		Analyzed By: JH						
Analyte	Result	Reporting Limit	Analyzed	Method Blank	BS	% Recovery	True Value QC	RPD	Qualifier	
Benzene*	<0.050	0.050	11/26/2024	ND	1.84	91.8	2.00	10.8		
Toluene*	<0.050	0.050	11/26/2024	ND	1.85	92.6	2.00	14.8		
Ethylbenzene*	<0.050	0.050	11/26/2024	ND	1.98	98.8	2.00	12.4		
Total Xylenes*	<0.150	0.150	11/26/2024	ND	5.86	97.7	6.00	12.9		
Total BTEX	<0.300	0.300	11/26/2024	ND						

Surrogate: 4-Bromofluorobenzene (PID) 107 % 71.5-134

Chloride, SM4500Cl-B		mg/kg		Analyzed By: KV						
Analyte	Result	Reporting Limit	Analyzed	Method Blank	BS	% Recovery	True Value QC	RPD	Qualifier	
Chloride	32.0	16.0	11/26/2024	ND	432	108	400	3.64		

TPH 8015M		mg/kg		Analyzed By: MS					
Analyte	Result	Reporting Limit	Analyzed	Method Blank	BS	% Recovery	True Value QC	RPD	Qualifier
GRO C6-C10*	<10.0	10.0	11/26/2024	ND	204	102	200	0.0891	
DRO >C10-C28*	<10.0	10.0	11/26/2024	ND	188	93.9	200	2.18	
EXT DRO >C28-C36	<10.0	10.0	11/26/2024	ND					

Surrogate: 1-Chlorooctane 89.2 % 48.2-134

Surrogate: 1-Chlorooctadecane 96.1 % 49.1-148

Cardinal Laboratories

*=Accredited Analyte

PLEASE NOTE: Liability and Damages. Cardinal's liability and client's exclusive remedy for any claim arising, whether based in contract or tort, shall be limited to the amount paid by client for analyses. All claims, including those for negligence and any other cause whatsoever shall be deemed waived unless made in writing and received by Cardinal within thirty (30) days after completion of the applicable service. In no event shall Cardinal be liable for incidental or consequential damages, including, without limitation, business interruptions, loss of use, or loss of profits incurred by client, its subsidiaries, affiliates or successors arising out of or related to the performance of the services hereunder by Cardinal, regardless of whether such claim is based upon any of the above stated reasons or otherwise. Results relate only to the samples identified above. This report shall not be reproduced except in full with written approval of Cardinal Laboratories.

Mike Snyder For Celey D. Keene, Lab Director/Quality Manager



PHONE (575) 393-2326 ° 101 E. MARLAND ° HOBBS, NM 88240

Analytical Results For:

TASMAN GEOSCIENCES
 KYLE NORMAN
 6899 PECOS ST. UNIT C
 DENVER CO, 80221
 Fax To:

Received: 11/22/2024
 Reported: 11/27/2024
 Project Name: 7131_DTW_LINE_LEAK
 Project Number: NONE GIVEN
 Project Location: DCP MIDSTREAM

Sampling Date: 11/22/2024
 Sampling Type: Soil
 Sampling Condition: Cool & Intact
 Sample Received By: Shalyn Rodriguez

Sample ID: W - 12 (H247194-12)

BTEX 8021B		mg/kg		Analyzed By: JH					
Analyte	Result	Reporting Limit	Analyzed	Method Blank	BS	% Recovery	True Value QC	RPD	Qualifier
Benzene*	<0.050	0.050	11/23/2024	ND	2.19	110	2.00	2.95	
Toluene*	<0.050	0.050	11/23/2024	ND	2.25	112	2.00	3.81	
Ethylbenzene*	<0.050	0.050	11/23/2024	ND	2.16	108	2.00	4.11	
Total Xylenes*	<0.150	0.150	11/23/2024	ND	6.91	115	6.00	3.18	
Total BTEX	<0.300	0.300	11/23/2024	ND					

Surrogate: 4-Bromofluorobenzene (PID) 105 % 71.5-134

Chloride, SM4500Cl-B		mg/kg		Analyzed By: CT						
Analyte	Result	Reporting Limit	Analyzed	Method Blank	BS	% Recovery	True Value QC	RPD	Qualifier	
Chloride	640	16.0	11/25/2024	ND	432	108	400	3.77		

TPH 8015M		mg/kg		Analyzed By: MS					
Analyte	Result	Reporting Limit	Analyzed	Method Blank	BS	% Recovery	True Value QC	RPD	Qualifier
GRO C6-C10*	<10.0	10.0	11/23/2024	ND	203	101	200	0.204	
DRO >C10-C28*	<10.0	10.0	11/23/2024	ND	211	105	200	0.294	
EXT DRO >C28-C36	<10.0	10.0	11/23/2024	ND					

Surrogate: 1-Chlorooctane 103 % 48.2-134

Surrogate: 1-Chlorooctadecane 108 % 49.1-148

Cardinal Laboratories

*=Accredited Analyte

PLEASE NOTE: Liability and Damages. Cardinal's liability and client's exclusive remedy for any claim arising, whether based in contract or tort, shall be limited to the amount paid by client for analyses. All claims, including those for negligence and any other cause whatsoever shall be deemed waived unless made in writing and received by Cardinal within thirty (30) days after completion of the applicable service. In no event shall Cardinal be liable for incidental or consequential damages, including, without limitation, business interruptions, loss of use, or loss of profits incurred by client, its subsidiaries, affiliates or successors arising out of or related to the performance of the services hereunder by Cardinal, regardless of whether such claim is based upon any of the above stated reasons or otherwise. Results relate only to the samples identified above. This report shall not be reproduced except in full with written approval of Cardinal Laboratories.

Mike Snyder For Celey D. Keene, Lab Director/Quality Manager



PHONE (575) 393-2326 ° 101 E. MARLAND ° HOBBS, NM 88240

Analytical Results For:

TASMAN GEOSCIENCES
 KYLE NORMAN
 6899 PECOS ST. UNIT C
 DENVER CO, 80221
 Fax To:

Received: 11/22/2024
 Reported: 11/27/2024
 Project Name: 7131_DTW_LINE_LEAK
 Project Number: NONE GIVEN
 Project Location: DCP MIDSTREAM

Sampling Date: 11/22/2024
 Sampling Type: Soil
 Sampling Condition: Cool & Intact
 Sample Received By: Shalyn Rodriguez

Sample ID: W - 13 (H247194-13)

BTEx 8021B		mg/kg		Analyzed By: JH						
Analyte	Result	Reporting Limit	Analyzed	Method Blank	BS	% Recovery	True Value QC	RPD	Qualifier	
Benzene*	<0.050	0.050	11/23/2024	ND	2.19	110	2.00	2.95		
Toluene*	<0.050	0.050	11/23/2024	ND	2.25	112	2.00	3.81		
Ethylbenzene*	<0.050	0.050	11/23/2024	ND	2.16	108	2.00	4.11		
Total Xylenes*	<0.150	0.150	11/23/2024	ND	6.91	115	6.00	3.18		
Total BTEx	<0.300	0.300	11/23/2024	ND						

Surrogate: 4-Bromofluorobenzene (PID) 105 % 71.5-134

Chloride, SM4500Cl-B		mg/kg		Analyzed By: CT						
Analyte	Result	Reporting Limit	Analyzed	Method Blank	BS	% Recovery	True Value QC	RPD	Qualifier	
Chloride	512	16.0	11/25/2024	ND	432	108	400	3.77		

TPH 8015M		mg/kg		Analyzed By: MS					
Analyte	Result	Reporting Limit	Analyzed	Method Blank	BS	% Recovery	True Value QC	RPD	Qualifier
GRO C6-C10*	<10.0	10.0	11/23/2024	ND	203	101	200	0.204	
DRO >C10-C28*	<10.0	10.0	11/23/2024	ND	211	105	200	0.294	
EXT DRO >C28-C36	<10.0	10.0	11/23/2024	ND					

Surrogate: 1-Chlorooctane 107 % 48.2-134

Surrogate: 1-Chlorooctadecane 112 % 49.1-148

Cardinal Laboratories

*=Accredited Analyte

PLEASE NOTE: Liability and Damages. Cardinal's liability and client's exclusive remedy for any claim arising, whether based in contract or tort, shall be limited to the amount paid by client for analyses. All claims, including those for negligence and any other cause whatsoever shall be deemed waived unless made in writing and received by Cardinal within thirty (30) days after completion of the applicable service. In no event shall Cardinal be liable for incidental or consequential damages, including, without limitation, business interruptions, loss of use, or loss of profits incurred by client, its subsidiaries, affiliates or successors arising out of or related to the performance of the services hereunder by Cardinal, regardless of whether such claim is based upon any of the above stated reasons or otherwise. Results relate only to the samples identified above. This report shall not be reproduced except in full with written approval of Cardinal Laboratories.

Mike Snyder For Celey D. Keene, Lab Director/Quality Manager



PHONE (575) 393-2326 ° 101 E. MARLAND ° HOBBS, NM 88240

Analytical Results For:

TASMAN GEOSCIENCES
 KYLE NORMAN
 6899 PECOS ST. UNIT C
 DENVER CO, 80221
 Fax To:

Received: 11/22/2024
 Reported: 11/27/2024
 Project Name: 7131_DTW_LINE_LEAK
 Project Number: NONE GIVEN
 Project Location: DCP MIDSTREAM

Sampling Date: 11/22/2024
 Sampling Type: Soil
 Sampling Condition: Cool & Intact
 Sample Received By: Shalyn Rodriguez

Sample ID: W - 14 (H247194-14)

BTEx 8021B		mg/kg		Analyzed By: JH						
Analyte	Result	Reporting Limit	Analyzed	Method Blank	BS	% Recovery	True Value QC	RPD	Qualifier	
Benzene*	<0.050	0.050	11/26/2024	ND	1.84	91.8	2.00	10.8		
Toluene*	<0.050	0.050	11/26/2024	ND	1.85	92.6	2.00	14.8		
Ethylbenzene*	<0.050	0.050	11/26/2024	ND	1.98	98.8	2.00	12.4		
Total Xylenes*	<0.150	0.150	11/26/2024	ND	5.86	97.7	6.00	12.9		
Total BTEx	<0.300	0.300	11/26/2024	ND						

Surrogate: 4-Bromofluorobenzene (PID) 125 % 71.5-134

Chloride, SM4500Cl-B		mg/kg		Analyzed By: KV						
Analyte	Result	Reporting Limit	Analyzed	Method Blank	BS	% Recovery	True Value QC	RPD	Qualifier	
Chloride	80.0	16.0	11/26/2024	ND	432	108	400	3.64		

TPH 8015M		mg/kg		Analyzed By: MS					
Analyte	Result	Reporting Limit	Analyzed	Method Blank	BS	% Recovery	True Value QC	RPD	Qualifier
GRO C6-C10*	<10.0	10.0	11/26/2024	ND	204	102	200	0.0891	
DRO >C10-C28*	<10.0	10.0	11/26/2024	ND	188	93.9	200	2.18	
EXT DRO >C28-C36	<10.0	10.0	11/26/2024	ND					

Surrogate: 1-Chlorooctane 91.4 % 48.2-134

Surrogate: 1-Chlorooctadecane 94.1 % 49.1-148

Cardinal Laboratories

*=Accredited Analyte

PLEASE NOTE: Liability and Damages. Cardinal's liability and client's exclusive remedy for any claim arising, whether based in contract or tort, shall be limited to the amount paid by client for analyses. All claims, including those for negligence and any other cause whatsoever shall be deemed waived unless made in writing and received by Cardinal within thirty (30) days after completion of the applicable service. In no event shall Cardinal be liable for incidental or consequential damages, including, without limitation, business interruptions, loss of use, or loss of profits incurred by client, its subsidiaries, affiliates or successors arising out of or related to the performance of the services hereunder by Cardinal, regardless of whether such claim is based upon any of the above stated reasons or otherwise. Results relate only to the samples identified above. This report shall not be reproduced except in full with written approval of Cardinal Laboratories.

Mike Snyder For Celey D. Keene, Lab Director/Quality Manager



PHONE (575) 393-2326 ° 101 E. MARLAND ° HOBBS, NM 88240

Analytical Results For:

TASMAN GEOSCIENCES
 KYLE NORMAN
 6899 PECOS ST. UNIT C
 DENVER CO, 80221
 Fax To:

Received: 11/22/2024
 Reported: 11/27/2024
 Project Name: 7131_DTW_LINE_LEAK
 Project Number: NONE GIVEN
 Project Location: DCP MIDSTREAM

Sampling Date: 11/22/2024
 Sampling Type: Soil
 Sampling Condition: Cool & Intact
 Sample Received By: Shalyn Rodriguez

Sample ID: FL - 1 @ 4.5' (H247194-15)

BTEx 8021B		mg/kg		Analyzed By: JH						
Analyte	Result	Reporting Limit	Analyzed	Method Blank	BS	% Recovery	True Value QC	RPD	Qualifier	
Benzene*	<0.050	0.050	11/26/2024	ND	1.84	91.8	2.00	10.8		
Toluene*	<0.050	0.050	11/26/2024	ND	1.85	92.6	2.00	14.8		
Ethylbenzene*	<0.050	0.050	11/26/2024	ND	1.98	98.8	2.00	12.4		
Total Xylenes*	<0.150	0.150	11/26/2024	ND	5.86	97.7	6.00	12.9		
Total BTEx	<0.300	0.300	11/26/2024	ND						

Surrogate: 4-Bromofluorobenzene (PID) 124 % 71.5-134

Chloride, SM4500Cl-B		mg/kg		Analyzed By: KV						
Analyte	Result	Reporting Limit	Analyzed	Method Blank	BS	% Recovery	True Value QC	RPD	Qualifier	
Chloride	80.0	16.0	11/26/2024	ND	432	108	400	3.64		

TPH 8015M		mg/kg		Analyzed By: MS					
Analyte	Result	Reporting Limit	Analyzed	Method Blank	BS	% Recovery	True Value QC	RPD	Qualifier
GRO C6-C10*	<10.0	10.0	11/26/2024	ND	204	102	200	0.0891	
DRO >C10-C28*	<10.0	10.0	11/26/2024	ND	188	93.9	200	2.18	
EXT DRO >C28-C36	<10.0	10.0	11/26/2024	ND					

Surrogate: 1-Chlorooctane 87.4 % 48.2-134

Surrogate: 1-Chlorooctadecane 90.4 % 49.1-148

Cardinal Laboratories

*=Accredited Analyte

PLEASE NOTE: Liability and Damages. Cardinal's liability and client's exclusive remedy for any claim arising, whether based in contract or tort, shall be limited to the amount paid by client for analyses. All claims, including those for negligence and any other cause whatsoever shall be deemed waived unless made in writing and received by Cardinal within thirty (30) days after completion of the applicable service. In no event shall Cardinal be liable for incidental or consequential damages, including, without limitation, business interruptions, loss of use, or loss of profits incurred by client, its subsidiaries, affiliates or successors arising out of or related to the performance of the services hereunder by Cardinal, regardless of whether such claim is based upon any of the above stated reasons or otherwise. Results relate only to the samples identified above. This report shall not be reproduced except in full with written approval of Cardinal Laboratories.

Mike Snyder For Celey D. Keene, Lab Director/Quality Manager



PHONE (575) 393-2326 ° 101 E. MARLAND ° HOBBS, NM 88240

Analytical Results For:

TASMAN GEOSCIENCES
 KYLE NORMAN
 6899 PECOS ST. UNIT C
 DENVER CO, 80221
 Fax To:

Received: 11/22/2024
 Reported: 11/27/2024
 Project Name: 7131_DTW_LINE_LEAK
 Project Number: NONE GIVEN
 Project Location: DCP MIDSTREAM

Sampling Date: 11/22/2024
 Sampling Type: Soil
 Sampling Condition: Cool & Intact
 Sample Received By: Shalyn Rodriguez

Sample ID: FL - 2 @ 4.5' (H247194-16)

BTX 8021B		mg/kg		Analyzed By: JH					
Analyte	Result	Reporting Limit	Analyzed	Method Blank	BS	% Recovery	True Value QC	RPD	Qualifier
Benzene*	<0.050	0.050	11/26/2024	ND	1.84	91.8	2.00	10.8	
Toluene*	<0.050	0.050	11/26/2024	ND	1.85	92.6	2.00	14.8	
Ethylbenzene*	<0.050	0.050	11/26/2024	ND	1.98	98.8	2.00	12.4	
Total Xylenes*	<0.150	0.150	11/26/2024	ND	5.86	97.7	6.00	12.9	
Total BTX	<0.300	0.300	11/26/2024	ND					

Surrogate: 4-Bromofluorobenzene (PID) 126 % 71.5-134

Chloride, SM4500Cl-B		mg/kg		Analyzed By: KV					
Analyte	Result	Reporting Limit	Analyzed	Method Blank	BS	% Recovery	True Value QC	RPD	Qualifier
Chloride	16.0	16.0	11/26/2024	ND	432	108	400	3.64	

TPH 8015M		mg/kg		Analyzed By: MS					
Analyte	Result	Reporting Limit	Analyzed	Method Blank	BS	% Recovery	True Value QC	RPD	Qualifier
GRO C6-C10*	<10.0	10.0	11/26/2024	ND	204	102	200	0.0891	
DRO >C10-C28*	<10.0	10.0	11/26/2024	ND	188	93.9	200	2.18	
EXT DRO >C28-C36	<10.0	10.0	11/26/2024	ND					

Surrogate: 1-Chlorooctane 89.7 % 48.2-134

Surrogate: 1-Chlorooctadecane 94.8 % 49.1-148

Cardinal Laboratories

*=Accredited Analyte

PLEASE NOTE: Liability and Damages. Cardinal's liability and client's exclusive remedy for any claim arising, whether based in contract or tort, shall be limited to the amount paid by client for analyses. All claims, including those for negligence and any other cause whatsoever shall be deemed waived unless made in writing and received by Cardinal within thirty (30) days after completion of the applicable service. In no event shall Cardinal be liable for incidental or consequential damages, including, without limitation, business interruptions, loss of use, or loss of profits incurred by client, its subsidiaries, affiliates or successors arising out of or related to the performance of the services hereunder by Cardinal, regardless of whether such claim is based upon any of the above stated reasons or otherwise. Results relate only to the samples identified above. This report shall not be reproduced except in full with written approval of Cardinal Laboratories.

Mike Snyder For Celey D. Keene, Lab Director/Quality Manager



PHONE (575) 393-2326 ° 101 E. MARLAND ° HOBBS, NM 88240

Analytical Results For:

TASMAN GEOSCIENCES
 KYLE NORMAN
 6899 PECOS ST. UNIT C
 DENVER CO, 80221
 Fax To:

Received: 11/22/2024
 Reported: 11/27/2024
 Project Name: 7131_DTW_LINE_LEAK
 Project Number: NONE GIVEN
 Project Location: DCP MIDSTREAM

Sampling Date: 11/22/2024
 Sampling Type: Soil
 Sampling Condition: Cool & Intact
 Sample Received By: Shalyn Rodriguez

Sample ID: FL - 3 @ 4.5' (H247194-17)

BTX 8021B		mg/kg		Analyzed By: JH					
Analyte	Result	Reporting Limit	Analyzed	Method Blank	BS	% Recovery	True Value QC	RPD	Qualifier
Benzene*	<0.050	0.050	11/26/2024	ND	1.84	91.8	2.00	10.8	
Toluene*	<0.050	0.050	11/26/2024	ND	1.85	92.6	2.00	14.8	
Ethylbenzene*	<0.050	0.050	11/26/2024	ND	1.98	98.8	2.00	12.4	
Total Xylenes*	<0.150	0.150	11/26/2024	ND	5.86	97.7	6.00	12.9	
Total BTX	<0.300	0.300	11/26/2024	ND					

Surrogate: 4-Bromofluorobenzene (PID) 127 % 71.5-134

Chloride, SM4500CI-B		mg/kg		Analyzed By: KV					
Analyte	Result	Reporting Limit	Analyzed	Method Blank	BS	% Recovery	True Value QC	RPD	Qualifier
Chloride	32.0	16.0	11/26/2024	ND	432	108	400	3.64	

TPH 8015M		mg/kg		Analyzed By: MS					
Analyte	Result	Reporting Limit	Analyzed	Method Blank	BS	% Recovery	True Value QC	RPD	Qualifier
GRO C6-C10*	<10.0	10.0	11/26/2024	ND	204	102	200	0.0891	
DRO >C10-C28*	<10.0	10.0	11/26/2024	ND	188	93.9	200	2.18	
EXT DRO >C28-C36	<10.0	10.0	11/26/2024	ND					

Surrogate: 1-Chlorooctane 85.1 % 48.2-134

Surrogate: 1-Chlorooctadecane 86.8 % 49.1-148

Cardinal Laboratories

*=Accredited Analyte

PLEASE NOTE: Liability and Damages. Cardinal's liability and client's exclusive remedy for any claim arising, whether based in contract or tort, shall be limited to the amount paid by client for analyses. All claims, including those for negligence and any other cause whatsoever shall be deemed waived unless made in writing and received by Cardinal within thirty (30) days after completion of the applicable service. In no event shall Cardinal be liable for incidental or consequential damages, including, without limitation, business interruptions, loss of use, or loss of profits incurred by client, its subsidiaries, affiliates or successors arising out of or related to the performance of the services hereunder by Cardinal, regardless of whether such claim is based upon any of the above stated reasons or otherwise. Results relate only to the samples identified above. This report shall not be reproduced except in full with written approval of Cardinal Laboratories.

Mike Snyder For Celey D. Keene, Lab Director/Quality Manager



PHONE (575) 393-2326 ° 101 E. MARLAND ° HOBBS, NM 88240

Analytical Results For:

TASMAN GEOSCIENCES
 KYLE NORMAN
 6899 PECOS ST. UNIT C
 DENVER CO, 80221
 Fax To:

Received: 11/22/2024
 Reported: 11/27/2024
 Project Name: 7131_DTW_LINE_LEAK
 Project Number: NONE GIVEN
 Project Location: DCP MIDSTREAM

Sampling Date: 11/22/2024
 Sampling Type: Soil
 Sampling Condition: Cool & Intact
 Sample Received By: Shalyn Rodriguez

Sample ID: FL - 4 @ 4.5' (H247194-18)

BTEx 8021B		mg/kg		Analyzed By: JH						
Analyte	Result	Reporting Limit	Analyzed	Method Blank	BS	% Recovery	True Value QC	RPD	Qualifier	
Benzene*	<0.050	0.050	11/26/2024	ND	1.84	91.8	2.00	10.8		
Toluene*	<0.050	0.050	11/26/2024	ND	1.85	92.6	2.00	14.8		
Ethylbenzene*	<0.050	0.050	11/26/2024	ND	1.98	98.8	2.00	12.4		
Total Xylenes*	<0.150	0.150	11/26/2024	ND	5.86	97.7	6.00	12.9		
Total BTEx	<0.300	0.300	11/26/2024	ND						

Surrogate: 4-Bromofluorobenzene (PID) 120 % 71.5-134

Chloride, SM4500CI-B		mg/kg		Analyzed By: KV						
Analyte	Result	Reporting Limit	Analyzed	Method Blank	BS	% Recovery	True Value QC	RPD	Qualifier	
Chloride	416	16.0	11/26/2024	ND	432	108	400	3.64		

TPH 8015M		mg/kg		Analyzed By: MS					
Analyte	Result	Reporting Limit	Analyzed	Method Blank	BS	% Recovery	True Value QC	RPD	Qualifier
GRO C6-C10*	<10.0	10.0	11/26/2024	ND	204	102	200	0.0891	
DRO >C10-C28*	<10.0	10.0	11/26/2024	ND	188	93.9	200	2.18	
EXT DRO >C28-C36	<10.0	10.0	11/26/2024	ND					

Surrogate: 1-Chlorooctane 90.2 % 48.2-134

Surrogate: 1-Chlorooctadecane 90.8 % 49.1-148

Cardinal Laboratories

*=Accredited Analyte

PLEASE NOTE: Liability and Damages. Cardinal's liability and client's exclusive remedy for any claim arising, whether based in contract or tort, shall be limited to the amount paid by client for analyses. All claims, including those for negligence and any other cause whatsoever shall be deemed waived unless made in writing and received by Cardinal within thirty (30) days after completion of the applicable service. In no event shall Cardinal be liable for incidental or consequential damages, including, without limitation, business interruptions, loss of use, or loss of profits incurred by client, its subsidiaries, affiliates or successors arising out of or related to the performance of the services hereunder by Cardinal, regardless of whether such claim is based upon any of the above stated reasons or otherwise. Results relate only to the samples identified above. This report shall not be reproduced except in full with written approval of Cardinal Laboratories.

Mike Snyder For Celey D. Keene, Lab Director/Quality Manager



PHONE (575) 393-2326 ° 101 E. MARLAND ° HOBBS, NM 88240

Analytical Results For:

TASMAN GEOSCIENCES
 KYLE NORMAN
 6899 PECOS ST. UNIT C
 DENVER CO, 80221
 Fax To:

Received: 11/22/2024
 Reported: 11/27/2024
 Project Name: 7131_DTW_LINE_LEAK
 Project Number: NONE GIVEN
 Project Location: DCP MIDSTREAM

Sampling Date: 11/22/2024
 Sampling Type: Soil
 Sampling Condition: Cool & Intact
 Sample Received By: Shalyn Rodriguez

Sample ID: FL - 5 @ 4.5' (H247194-19)

BTEx 8021B		mg/kg		Analyzed By: JH						
Analyte	Result	Reporting Limit	Analyzed	Method Blank	BS	% Recovery	True Value QC	RPD	Qualifier	
Benzene*	<0.050	0.050	11/26/2024	ND	1.84	91.8	2.00	10.8		
Toluene*	<0.050	0.050	11/26/2024	ND	1.85	92.6	2.00	14.8		
Ethylbenzene*	<0.050	0.050	11/26/2024	ND	1.98	98.8	2.00	12.4		
Total Xylenes*	<0.150	0.150	11/26/2024	ND	5.86	97.7	6.00	12.9		
Total BTEX	<0.300	0.300	11/26/2024	ND						

Surrogate: 4-Bromofluorobenzene (PID) 127 % 71.5-134

Chloride, SM4500Cl-B		mg/kg		Analyzed By: KV					
Analyte	Result	Reporting Limit	Analyzed	Method Blank	BS	% Recovery	True Value QC	RPD	Qualifier
Chloride	64.0	16.0	11/26/2024	ND	432	108	400	3.64	

TPH 8015M		mg/kg		Analyzed By: MS					
Analyte	Result	Reporting Limit	Analyzed	Method Blank	BS	% Recovery	True Value QC	RPD	Qualifier
GRO C6-C10*	<10.0	10.0	11/26/2024	ND	204	102	200	0.0891	
DRO >C10-C28*	<10.0	10.0	11/26/2024	ND	188	93.9	200	2.18	
EXT DRO >C28-C36	<10.0	10.0	11/26/2024	ND					

Surrogate: 1-Chlorooctane 86.2 % 48.2-134

Surrogate: 1-Chlorooctadecane 88.7 % 49.1-148

Cardinal Laboratories

*=Accredited Analyte

PLEASE NOTE: Liability and Damages. Cardinal's liability and client's exclusive remedy for any claim arising, whether based in contract or tort, shall be limited to the amount paid by client for analyses. All claims, including those for negligence and any other cause whatsoever shall be deemed waived unless made in writing and received by Cardinal within thirty (30) days after completion of the applicable service. In no event shall Cardinal be liable for incidental or consequential damages, including, without limitation, business interruptions, loss of use, or loss of profits incurred by client, its subsidiaries, affiliates or successors arising out of or related to the performance of the services hereunder by Cardinal, regardless of whether such claim is based upon any of the above stated reasons or otherwise. Results relate only to the samples identified above. This report shall not be reproduced except in full with written approval of Cardinal Laboratories.

Mike Snyder For Celey D. Keene, Lab Director/Quality Manager



PHONE (575) 393-2326 ° 101 E. MARLAND ° HOBBS, NM 88240

Analytical Results For:

TASMAN GEOSCIENCES
 KYLE NORMAN
 6899 PECOS ST. UNIT C
 DENVER CO, 80221
 Fax To:

Received: 11/22/2024
 Reported: 11/27/2024
 Project Name: 7131_DTW_LINE_LEAK
 Project Number: NONE GIVEN
 Project Location: DCP MIDSTREAM

Sampling Date: 11/22/2024
 Sampling Type: Soil
 Sampling Condition: Cool & Intact
 Sample Received By: Shalyn Rodriguez

Sample ID: FL - 6 @ 4.5' (H247194-20)

BTEx 8021B		mg/kg		Analyzed By: JH					
Analyte	Result	Reporting Limit	Analyzed	Method Blank	BS	% Recovery	True Value QC	RPD	Qualifier
Benzene*	<0.050	0.050	11/26/2024	ND	2.01	100	2.00	2.05	
Toluene*	<0.050	0.050	11/26/2024	ND	1.99	99.6	2.00	5.43	
Ethylbenzene*	<0.050	0.050	11/26/2024	ND	2.06	103	2.00	4.23	
Total Xylenes*	<0.150	0.150	11/26/2024	ND	6.18	103	6.00	3.93	
Total BTEX	<0.300	0.300	11/26/2024	ND					

Surrogate: 4-Bromofluorobenzene (PID) 107 % 71.5-134

Chloride, SM4500Cl-B		mg/kg		Analyzed By: KV						
Analyte	Result	Reporting Limit	Analyzed	Method Blank	BS	% Recovery	True Value QC	RPD	Qualifier	
Chloride	288	16.0	11/26/2024	ND	432	108	400	3.64		

TPH 8015M		mg/kg		Analyzed By: MS					
Analyte	Result	Reporting Limit	Analyzed	Method Blank	BS	% Recovery	True Value QC	RPD	Qualifier
GRO C6-C10*	<10.0	10.0	11/26/2024	ND	204	102	200	0.0891	
DRO >C10-C28*	<10.0	10.0	11/26/2024	ND	188	93.9	200	2.18	
EXT DRO >C28-C36	<10.0	10.0	11/26/2024	ND					

Surrogate: 1-Chlorooctane 90.0 % 48.2-134

Surrogate: 1-Chlorooctadecane 92.9 % 49.1-148

Cardinal Laboratories

*=Accredited Analyte

PLEASE NOTE: Liability and Damages. Cardinal's liability and client's exclusive remedy for any claim arising, whether based in contract or tort, shall be limited to the amount paid by client for analyses. All claims, including those for negligence and any other cause whatsoever shall be deemed waived unless made in writing and received by Cardinal within thirty (30) days after completion of the applicable service. In no event shall Cardinal be liable for incidental or consequential damages, including, without limitation, business interruptions, loss of use, or loss of profits incurred by client, its subsidiaries, affiliates or successors arising out of or related to the performance of the services hereunder by Cardinal, regardless of whether such claim is based upon any of the above stated reasons or otherwise. Results relate only to the samples identified above. This report shall not be reproduced except in full with written approval of Cardinal Laboratories.

Mike Snyder For Celey D. Keene, Lab Director/Quality Manager



PHONE (575) 393-2326 ° 101 E. MARLAND ° HOBBS, NM 88240

Notes and Definitions

- QM-07 The spike recovery was outside acceptance limits for the MS and/or MSD. The batch was accepted based on acceptable LCS recovery.
- ND Analyte NOT DETECTED at or above the reporting limit
- RPD Relative Percent Difference
- ** Samples not received at proper temperature of 6°C or below.
- *** Insufficient time to reach temperature.
- Chloride by SM4500Cl-B does not require samples be received at or below 6°C
Samples reported on an as received basis (wet) unless otherwise noted on report

Cardinal Laboratories

*=Accredited Analyte

PLEASE NOTE: Liability and Damages. Cardinal's liability and client's exclusive remedy for any claim arising, whether based in contract or tort, shall be limited to the amount paid by client for analyses. All claims, including those for negligence and any other cause whatsoever shall be deemed waived unless made in writing and received by Cardinal within thirty (30) days after completion of the applicable service. In no event shall Cardinal be liable for incidental or consequential damages, including, without limitation, business interruptions, loss of use, or loss of profits incurred by client, its subsidiaries, affiliates or successors arising out of or related to the performance of the services hereunder by Cardinal, regardless of whether such claim is based upon any of the above stated reasons or otherwise. Results relate only to the samples identified above. This report shall not be reproduced except in full with written approval of Cardinal Laboratories.

A handwritten signature in black ink, appearing to read "Mike Snyder".

Mike Snyder For Celey D. Keene, Lab Director/Quality Manager

CHAIN-OF-CUSTODY AND ANALYSIS REQUEST

Company Name: Tasman Geosciences										BILL TO		ANALYSIS REQUEST <div style="display: flex; justify-content: space-around; align-items: center;"> <div style="writing-mode: vertical-rl; transform: rotate(180deg);">TPH 8015 Ext</div> <div style="writing-mode: vertical-rl; transform: rotate(180deg);">BTEX</div> <div style="writing-mode: vertical-rl; transform: rotate(180deg);">Chlorides</div> <div style="writing-mode: vertical-rl; transform: rotate(180deg);">Hold</div> <div style="writing-mode: vertical-rl; transform: rotate(180deg);">24-hr Rush</div> </div>															
Project Manager: Kyle Norman										P.O. #:																	
Address: 2620 W. Marland Blvd.										Company: Tasman Geo																	
City: Hobbs State: NM Zip: 88240										Attn: Kyle Norman																	
Phone #: 575-318-5017 Fax #:										Address: 2620 W. Marland																	
Project #: 7131 Project Owner: DCP Operating Company										City: Hobbs																	
Project Name: 7131_DTW Line Leak										State: NM Zip: 88240																	
Project Location:										Phone #: 575-318-5017																	
Sampler Name: Osiris Primero, Oscar Garcia										Fax #:																	
FOR LAB USE ONLY																											
Lab I.D.	Sample I.D.	(G)RAB OR (C)OMP	# CONTAINERS	MATRIX						PRESERV.		SAMPLING															
				GROUNDWATER	WASTEWATER	SOIL	OIL	SLUDGE	OTHER	ACID/BASE	ICE / COOL	OTHER	DATE											TIME			
1	W-1	C	1				X			X		11/22/24	1000	X	X	X											
2	W-2	C	1				X			X		11/22/24	1002	X	X	X											
3	W-3	C	1				X			X		11/22/24	1004	X	X	X		X									
4	W-4	C	1				X			X		11/22/24	1006	X	X	X											
5	W-5	C	1				X			X		11/22/24	1008	X	X	X		X									
6	W-6	C	1				X			X		11/22/24	1010	X	X	X											
7	W-7	C	1				X			X		11/22/24	1012	X	X	X		X									
8	W-8	C	1				X			X		11/22/24	0950	X	X	X											
9	W-9	C	1				X			X		11/22/24	1002	X	X	X											
10	W-10	C	1				X			X		11/22/24	1009	X	X	X											
<small>PLEASE NOTE: Liability and Damages: Cardinal's liability and client's exclusive remedy for any claim arising whether based in contract or tort, shall be limited to the amount paid by the client for the analyses. All claims, including those for negligence and any other cause whatsoever shall be deemed waived unless made in writing and received by Cardinal within 30 days after completion of the applicable service. In no event shall Cardinal be liable for incidental or consequential damages, including without limitation, business interruptions, loss of use, or loss of profits incurred by client, its subsidiaries, affiliates or successors arising out of or related to the performance of services hereunder by Cardinal, regardless of whether such claim is based upon any of the above stated reasons or otherwise.</small>																											
Relinquished By:		Date: 11/22/24		Received By: S. Rodriguez		Phone Result: <input type="checkbox"/> Yes <input checked="" type="checkbox"/> No		Add'l Phone #:		REMARKS: email results: NMDData@tasman-geo.com Janice.L.Hyman@p66.com; Stephen.weathers@p66.com																	
Relinquished By:		Time: 1543		Received By:		Fax Result: <input type="checkbox"/> Yes <input checked="" type="checkbox"/> No		Add'l Fax #:																			
Relinquished By:		Time:																									
Delivered By: (Circle One) 2.4: C-O-U-E Sampler - UPS - Bus - Other: 1.8: #140				Sample Condition Cool Intact <input checked="" type="checkbox"/> Yes <input type="checkbox"/> No <input type="checkbox"/> No <input type="checkbox"/> No		CHECKED BY: (Initials) SR																					
† Cardinal cannot accept verbal changes. Please fax written changes to 505.293.2475																											

† Cardinal cannot accept verbal changes. Please fax written changes to 505-393-2476



ARDINAL LABORATORIES
101 East+A10+A1:AE30

CHAIN-OF-CUSTODY AND ANALYSIS REQUEST

Company Name: Tasman Geosciences Project Manager: Kyle Norman Address: 2620 W. Marland Blvd. City: Hobbs State: NM Zip: 88240 Phone #: 575-318-5017 Fax #: Project #: 7131 Project Owner: DCP Operating Company Project Name: 7131_DTW Line Leak Project Location: Sampler Name: Osiris Primero, Oscar Garcia				BILL TO P.O. #: Company: Tasman Geo Attn: Kyle Norman Address: 2620 W. Marland City: Hobbs State: NM Zip: 88240 Phone #: 575-318-5017 Fax #:				ANALYSIS REQUEST <div style="display: flex; justify-content: space-around; align-items: center;"> <div style="writing-mode: vertical-rl; transform: rotate(180deg);">TPH 8015 Ext</div> <div style="writing-mode: vertical-rl; transform: rotate(180deg);">BTEX</div> <div style="writing-mode: vertical-rl; transform: rotate(180deg);">Chlorides</div> <div style="writing-mode: vertical-rl; transform: rotate(180deg);">Hold</div> <div style="writing-mode: vertical-rl; transform: rotate(180deg);">24-hr Rush</div> </div>																												
Lab I.D.	Sample I.D.	(GIRAB OR (C)OMP.	# CONTAINERS	MATRIX					PRESERV.	SAMPLING																										
				GROUNDWATER	WASTEWATER	SOIL	OIL	SLUDGE	OTHER	ACID/BASE	ICE / COOL	OTHER	DATE	TIME																						
H247194																																				
11	W-11	C	1			X				X			11/22/24	1020	X	X	X																			
12	W-12	C	1			X				X			11/22/24	1031	X	X	X				X															
13	W-13	C	1			X				X			11/22/24	1032	X	X	X				X															
14	W-14	C	1			X				X			11/22/24	1048	X	X	X																			
15	FL-1 @ 4.5'	C	1			X				X			11/22/24	1130	X	X	X																			
16	FL-2 @ 4.5'	C	1			X				X			11/22/24	1132	X	X	X																			
17	FL-3 @ 4.5'	C	1			X				X			11/22/24	1134	X	X	X																			
18	FL-4 @ 4.5'	C	1			X				X			11/22/24	1136	X	X	X																			
19	FL-5 @ 4.5'	C	1			X				X			11/22/24	1138	X	X	X																			
20	FL-6 @ 4.5'	C	1			X				X			11/22/24	1140	X	X	X																			

PLEASE NOTE: Liability and Damages. Cardinal's liability and client's exclusive remedy for any claim arising whether based in contract or tort, shall be limited to the amount paid by the client for the analyses. All claims, including those for negligence and any other cause whatsoever shall be deemed waived unless made in writing and received by Cardinal within 30 days after completion of the applicable service. In no event shall Cardinal be liable for incidental or consequential damages, including without limitation, business interruptions, loss of use, or loss of profits incurred by client, its subsidiaries, affiliates or successors arising out of or related to the performance of services hereunder by Cardinal, regardless of whether such claim is based upon any of the above stated reasons or otherwise.

Relinquished By: Date: 11/22/24 Time: 1543	Received By: Date: Time:	Phone Result: <input type="checkbox"/> Yes <input checked="" type="checkbox"/> No Fax Result: <input type="checkbox"/> Yes <input checked="" type="checkbox"/> No Add'l Phone #: Add'l Fax #:
Relinquished By: Date: Time:	Received By: Date: Time:	REMARKS: email results: NMDData@tasman-geo.com Janice.L.Hyman@p66.com; Stephen.weathers@p66.com
Delivered By: (Circle One) Sampler - UPS - Bus - Other: 2.4c C.O.U. 1.8c #140	Sample Condition Cool Intact <input checked="" type="checkbox"/> Yes <input type="checkbox"/> No CHECKED BY: (Initials) 	

† Cardinal cannot accept verbal changes. Please fax written changes to 505-393-2476



PHONE (575) 393-2326 ° 101 E. MARLAND ° HOBBS, NM 88240

November 27, 2024

KYLE NORMAN

TASMAN GEOSCIENCES

6899 PECOS ST. UNIT C

DENVER, CO 80221

RE: 7131_DTW_LINE_LEAK

Enclosed are the results of analyses for samples received by the laboratory on 11/22/24 15:43.

Cardinal Laboratories is accredited through Texas NELAP under certificate number TX-C24-00112. Accreditation applies to drinking water, non-potable water and solid and chemical materials. All accredited analytes are denoted by an asterisk (*). For a complete list of accredited analytes and matrices visit the TCEQ website at www.tceq.texas.gov/field/qa/lab_accred_certif.html.

Cardinal Laboratories is accredited through the State of Colorado Department of Public Health and Environment for:

Method EPA 552.2	Haloacetic Acids (HAA-5)
Method EPA 524.2	Total Trihalomethanes (TTHM)
Method EPA 524.4	Regulated VOCs (V1, V2, V3)

Accreditation applies to public drinking water matrices.

This report meets NELAP requirements and is made up of a cover page, analytical results, and a copy of the original chain-of-custody. If you have any questions concerning this report, please feel free to contact me.

Sincerely,

A handwritten signature in black ink that reads "Mike Snyder". The signature is fluid and cursive, with the first name "Mike" and last name "Snyder" clearly distinguishable.

Mike Snyder For Celey D. Keene

Lab Director/Quality Manager



PHONE (575) 393-2326 ° 101 E. MARLAND ° HOBBS, NM 88240

Analytical Results For:

TASMAN GEOSCIENCES
 KYLE NORMAN
 6899 PECOS ST. UNIT C
 DENVER CO, 80221
 Fax To:

Received: 11/22/2024
 Reported: 11/27/2024
 Project Name: 7131_DTW_LINE_LEAK
 Project Number: NONE GIVEN
 Project Location: DCP MIDSTREAM

Sampling Date: 11/22/2024
 Sampling Type: Soil
 Sampling Condition: Cool & Intact
 Sample Received By: Shalyn Rodriguez

Sample ID: FL - 7 @ 4.5' (H247195-01)

BTEx 8021B		mg/kg		Analyzed By: JH					
Analyte	Result	Reporting Limit	Analyzed	Method Blank	BS	% Recovery	True Value QC	RPD	Qualifier
Benzene*	<0.050	0.050	11/26/2024	ND	2.01	100	2.00	2.05	
Toluene*	<0.050	0.050	11/26/2024	ND	1.99	99.6	2.00	5.43	
Ethylbenzene*	<0.050	0.050	11/26/2024	ND	2.06	103	2.00	4.23	
Total Xylenes*	<0.150	0.150	11/26/2024	ND	6.18	103	6.00	3.93	
Total BTEx	<0.300	0.300	11/26/2024	ND					

Surrogate: 4-Bromofluorobenzene (PID) 102 % 71.5-134

Chloride, SM4500Cl-B		mg/kg		Analyzed By: KV					
Analyte	Result	Reporting Limit	Analyzed	Method Blank	BS	% Recovery	True Value QC	RPD	Qualifier
Chloride	32.0	16.0	11/26/2024	ND	432	108	400	3.64	

TPH 8015M		mg/kg		Analyzed By: MS					
Analyte	Result	Reporting Limit	Analyzed	Method Blank	BS	% Recovery	True Value QC	RPD	Qualifier
GRO C6-C10*	<10.0	10.0	11/26/2024	ND	204	102	200	0.0891	
DRO >C10-C28*	<10.0	10.0	11/26/2024	ND	188	93.9	200	2.18	
EXT DRO >C28-C36	<10.0	10.0	11/26/2024	ND					

Surrogate: 1-Chlorooctane 93.2 % 48.2-134

Surrogate: 1-Chlorooctadecane 95.7 % 49.1-148

Cardinal Laboratories

*=Accredited Analyte

PLEASE NOTE: Liability and Damages. Cardinal's liability and client's exclusive remedy for any claim arising, whether based in contract or tort, shall be limited to the amount paid by client for analyses. All claims, including those for negligence and any other cause whatsoever shall be deemed waived unless made in writing and received by Cardinal within thirty (30) days after completion of the applicable service. In no event shall Cardinal be liable for incidental or consequential damages, including, without limitation, business interruptions, loss of use, or loss of profits incurred by client, its subsidiaries, affiliates or successors arising out of or related to the performance of the services hereunder by Cardinal, regardless of whether such claim is based upon any of the above stated reasons or otherwise. Results relate only to the samples identified above. This report shall not be reproduced except in full with written approval of Cardinal Laboratories.

Mike Snyder For Celey D. Keene, Lab Director/Quality Manager



PHONE (575) 393-2326 ° 101 E. MARLAND ° HOBBS, NM 88240

Analytical Results For:

TASMAN GEOSCIENCES
 KYLE NORMAN
 6899 PECOS ST. UNIT C
 DENVER CO, 80221
 Fax To:

Received: 11/22/2024
 Reported: 11/27/2024
 Project Name: 7131_DTW_LINE_LEAK
 Project Number: NONE GIVEN
 Project Location: DCP MIDSTREAM

Sampling Date: 11/22/2024
 Sampling Type: Soil
 Sampling Condition: Cool & Intact
 Sample Received By: Shalyn Rodriguez

Sample ID: FL - 8 @ 4.5' (H247195-02)

BTEx 8021B		mg/kg		Analyzed By: JH						
Analyte	Result	Reporting Limit	Analyzed	Method Blank	BS	% Recovery	True Value QC	RPD	Qualifier	
Benzene*	<0.050	0.050	11/26/2024	ND	2.01	100	2.00	2.05		
Toluene*	<0.050	0.050	11/26/2024	ND	1.99	99.6	2.00	5.43		
Ethylbenzene*	<0.050	0.050	11/26/2024	ND	2.06	103	2.00	4.23		
Total Xylenes*	<0.150	0.150	11/26/2024	ND	6.18	103	6.00	3.93		
Total BTEX	<0.300	0.300	11/26/2024	ND						

Surrogate: 4-Bromofluorobenzene (PID) 100 % 71.5-134

Chloride, SM4500Cl-B		mg/kg		Analyzed By: KV						
Analyte	Result	Reporting Limit	Analyzed	Method Blank	BS	% Recovery	True Value QC	RPD	Qualifier	
Chloride	2440	16.0	11/26/2024	ND	432	108	400	3.64		

TPH 8015M		mg/kg		Analyzed By: MS					
Analyte	Result	Reporting Limit	Analyzed	Method Blank	BS	% Recovery	True Value QC	RPD	Qualifier
GRO C6-C10*	<10.0	10.0	11/26/2024	ND	204	102	200	0.0891	
DRO >C10-C28*	<10.0	10.0	11/26/2024	ND	188	93.9	200	2.18	
EXT DRO >C28-C36	<10.0	10.0	11/26/2024	ND					

Surrogate: 1-Chlorooctane 88.9 % 48.2-134

Surrogate: 1-Chlorooctadecane 92.9 % 49.1-148

Cardinal Laboratories

*=Accredited Analyte

PLEASE NOTE: Liability and Damages. Cardinal's liability and client's exclusive remedy for any claim arising, whether based in contract or tort, shall be limited to the amount paid by client for analyses. All claims, including those for negligence and any other cause whatsoever shall be deemed waived unless made in writing and received by Cardinal within thirty (30) days after completion of the applicable service. In no event shall Cardinal be liable for incidental or consequential damages, including, without limitation, business interruptions, loss of use, or loss of profits incurred by client, its subsidiaries, affiliates or successors arising out of or related to the performance of the services hereunder by Cardinal, regardless of whether such claim is based upon any of the above stated reasons or otherwise. Results relate only to the samples identified above. This report shall not be reproduced except in full with written approval of Cardinal Laboratories.

Mike Snyder For Celey D. Keene, Lab Director/Quality Manager



PHONE (575) 393-2326 ° 101 E. MARLAND ° HOBBS, NM 88240

Analytical Results For:

TASMAN GEOSCIENCES
 KYLE NORMAN
 6899 PECOS ST. UNIT C
 DENVER CO, 80221
 Fax To:

Received: 11/22/2024
 Reported: 11/27/2024
 Project Name: 7131_DTW_LINE_LEAK
 Project Number: NONE GIVEN
 Project Location: DCP MIDSTREAM

Sampling Date: 11/22/2024
 Sampling Type: Soil
 Sampling Condition: Cool & Intact
 Sample Received By: Shalyn Rodriguez

Sample ID: FL - 9 @ 4.5' (H247195-03)

BTX 8021B		mg/kg		Analyzed By: JH						
Analyte	Result	Reporting Limit	Analyzed	Method Blank	BS	% Recovery	True Value QC	RPD	Qualifier	
Benzene*	<0.050	0.050	11/26/2024	ND	2.01	100	2.00	2.05		
Toluene*	<0.050	0.050	11/26/2024	ND	1.99	99.6	2.00	5.43		
Ethylbenzene*	<0.050	0.050	11/26/2024	ND	2.06	103	2.00	4.23		
Total Xylenes*	<0.150	0.150	11/26/2024	ND	6.18	103	6.00	3.93		
Total BTX	<0.300	0.300	11/26/2024	ND						

Surrogate: 4-Bromofluorobenzene (PID) 101 % 71.5-134

Chloride, SM4500CI-B		mg/kg		Analyzed By: KV						
Analyte	Result	Reporting Limit	Analyzed	Method Blank	BS	% Recovery	True Value QC	RPD	Qualifier	
Chloride	128	16.0	11/26/2024	ND	432	108	400	3.64		

TPH 8015M		mg/kg		Analyzed By: MS					
Analyte	Result	Reporting Limit	Analyzed	Method Blank	BS	% Recovery	True Value QC	RPD	Qualifier
GRO C6-C10*	<10.0	10.0	11/26/2024	ND	204	102	200	0.0891	
DRO >C10-C28*	<10.0	10.0	11/26/2024	ND	188	93.9	200	2.18	
EXT DRO >C28-C36	<10.0	10.0	11/26/2024	ND					

Surrogate: 1-Chlorooctane 87.3 % 48.2-134

Surrogate: 1-Chlorooctadecane 91.2 % 49.1-148

Cardinal Laboratories

*=Accredited Analyte

PLEASE NOTE: Liability and Damages. Cardinal's liability and client's exclusive remedy for any claim arising, whether based in contract or tort, shall be limited to the amount paid by client for analyses. All claims, including those for negligence and any other cause whatsoever shall be deemed waived unless made in writing and received by Cardinal within thirty (30) days after completion of the applicable service. In no event shall Cardinal be liable for incidental or consequential damages, including, without limitation, business interruptions, loss of use, or loss of profits incurred by client, its subsidiaries, affiliates or successors arising out of or related to the performance of the services hereunder by Cardinal, regardless of whether such claim is based upon any of the above stated reasons or otherwise. Results relate only to the samples identified above. This report shall not be reproduced except in full with written approval of Cardinal Laboratories.

Mike Snyder For Celey D. Keene, Lab Director/Quality Manager



PHONE (575) 393-2326 ° 101 E. MARLAND ° HOBBS, NM 88240

Analytical Results For:

TASMAN GEOSCIENCES
 KYLE NORMAN
 6899 PECOS ST. UNIT C
 DENVER CO, 80221
 Fax To:

Received: 11/22/2024
 Reported: 11/27/2024
 Project Name: 7131_DTW_LINE_LEAK
 Project Number: NONE GIVEN
 Project Location: DCP MIDSTREAM

Sampling Date: 11/22/2024
 Sampling Type: Soil
 Sampling Condition: Cool & Intact
 Sample Received By: Shalyn Rodriguez

Sample ID: FL - 10 @ 4.5' (H247195-04)

BTEX 8021B		mg/kg		Analyzed By: JH						
Analyte	Result	Reporting Limit	Analyzed	Method Blank	BS	% Recovery	True Value QC	RPD	Qualifier	
Benzene*	<0.050	0.050	11/26/2024	ND	2.01	100	2.00	2.05		
Toluene*	<0.050	0.050	11/26/2024	ND	1.99	99.6	2.00	5.43		
Ethylbenzene*	<0.050	0.050	11/26/2024	ND	2.06	103	2.00	4.23		
Total Xylenes*	<0.150	0.150	11/26/2024	ND	6.18	103	6.00	3.93		
Total BTEX	<0.300	0.300	11/26/2024	ND						

Surrogate: 4-Bromofluorobenzene (PID) 101 % 71.5-134

Chloride, SM4500Cl-B		mg/kg		Analyzed By: KV						
Analyte	Result	Reporting Limit	Analyzed	Method Blank	BS	% Recovery	True Value QC	RPD	Qualifier	
Chloride	48.0	16.0	11/26/2024	ND	432	108	400	3.64		

TPH 8015M		mg/kg		Analyzed By: MS					
Analyte	Result	Reporting Limit	Analyzed	Method Blank	BS	% Recovery	True Value QC	RPD	Qualifier
GRO C6-C10*	<10.0	10.0	11/26/2024	ND	204	102	200	0.0891	
DRO >C10-C28*	<10.0	10.0	11/26/2024	ND	188	93.9	200	2.18	
EXT DRO >C28-C36	<10.0	10.0	11/26/2024	ND					

Surrogate: 1-Chlorooctane 88.9 % 48.2-134

Surrogate: 1-Chlorooctadecane 92.5 % 49.1-148

Cardinal Laboratories

*=Accredited Analyte

PLEASE NOTE: Liability and Damages. Cardinal's liability and client's exclusive remedy for any claim arising, whether based in contract or tort, shall be limited to the amount paid by client for analyses. All claims, including those for negligence and any other cause whatsoever shall be deemed waived unless made in writing and received by Cardinal within thirty (30) days after completion of the applicable service. In no event shall Cardinal be liable for incidental or consequential damages, including, without limitation, business interruptions, loss of use, or loss of profits incurred by client, its subsidiaries, affiliates or successors arising out of or related to the performance of the services hereunder by Cardinal, regardless of whether such claim is based upon any of the above stated reasons or otherwise. Results relate only to the samples identified above. This report shall not be reproduced except in full with written approval of Cardinal Laboratories.

Mike Snyder For Celey D. Keene, Lab Director/Quality Manager



PHONE (575) 393-2326 ° 101 E. MARLAND ° HOBBS, NM 88240

Analytical Results For:

TASMAN GEOSCIENCES
 KYLE NORMAN
 6899 PECOS ST. UNIT C
 DENVER CO, 80221
 Fax To:

Received: 11/22/2024
 Reported: 11/27/2024
 Project Name: 7131_DTW_LINE_LEAK
 Project Number: NONE GIVEN
 Project Location: DCP MIDSTREAM

Sampling Date: 11/22/2024
 Sampling Type: Soil
 Sampling Condition: Cool & Intact
 Sample Received By: Shalyn Rodriguez

Sample ID: FL - 11 @ 4.5' (H247195-05)

BTEx 8021B		mg/kg		Analyzed By: JH						
Analyte	Result	Reporting Limit	Analyzed	Method Blank	BS	% Recovery	True Value QC	RPD	Qualifier	
Benzene*	<0.050	0.050	11/26/2024	ND	2.01	100	2.00	2.05		
Toluene*	<0.050	0.050	11/26/2024	ND	1.99	99.6	2.00	5.43		
Ethylbenzene*	<0.050	0.050	11/26/2024	ND	2.06	103	2.00	4.23		
Total Xylenes*	<0.150	0.150	11/26/2024	ND	6.18	103	6.00	3.93		
Total BTEx	<0.300	0.300	11/26/2024	ND						

Surrogate: 4-Bromofluorobenzene (PID) 106 % 71.5-134

Chloride, SM4500CI-B		mg/kg		Analyzed By: KV						
Analyte	Result	Reporting Limit	Analyzed	Method Blank	BS	% Recovery	True Value QC	RPD	Qualifier	
Chloride	352	16.0	11/26/2024	ND	432	108	400	3.64		

TPH 8015M		mg/kg		Analyzed By: MS					
Analyte	Result	Reporting Limit	Analyzed	Method Blank	BS	% Recovery	True Value QC	RPD	Qualifier
GRO C6-C10*	<10.0	10.0	11/26/2024	ND	204	102	200	0.0891	
DRO >C10-C28*	<10.0	10.0	11/26/2024	ND	188	93.9	200	2.18	
EXT DRO >C28-C36	<10.0	10.0	11/26/2024	ND					

Surrogate: 1-Chlorooctane 83.4 % 48.2-134

Surrogate: 1-Chlorooctadecane 86.6 % 49.1-148

Cardinal Laboratories

*=Accredited Analyte

PLEASE NOTE: Liability and Damages. Cardinal's liability and client's exclusive remedy for any claim arising, whether based in contract or tort, shall be limited to the amount paid by client for analyses. All claims, including those for negligence and any other cause whatsoever shall be deemed waived unless made in writing and received by Cardinal within thirty (30) days after completion of the applicable service. In no event shall Cardinal be liable for incidental or consequential damages, including, without limitation, business interruptions, loss of use, or loss of profits incurred by client, its subsidiaries, affiliates or successors arising out of or related to the performance of the services hereunder by Cardinal, regardless of whether such claim is based upon any of the above stated reasons or otherwise. Results relate only to the samples identified above. This report shall not be reproduced except in full with written approval of Cardinal Laboratories.

Mike Snyder For Celey D. Keene, Lab Director/Quality Manager



PHONE (575) 393-2326 ° 101 E. MARLAND ° HOBBS, NM 88240

Analytical Results For:

TASMAN GEOSCIENCES
 KYLE NORMAN
 6899 PECOS ST. UNIT C
 DENVER CO, 80221
 Fax To:

Received: 11/22/2024
 Reported: 11/27/2024
 Project Name: 7131_DTW_LINE_LEAK
 Project Number: NONE GIVEN
 Project Location: DCP MIDSTREAM

Sampling Date: 11/22/2024
 Sampling Type: Soil
 Sampling Condition: Cool & Intact
 Sample Received By: Shalyn Rodriguez

Sample ID: FL - 12 @ 4.5' (H247195-06)

BTEx 8021B		mg/kg		Analyzed By: JH						
Analyte	Result	Reporting Limit	Analyzed	Method Blank	BS	% Recovery	True Value QC	RPD	Qualifier	
Benzene*	<0.050	0.050	11/26/2024	ND	2.01	100	2.00	2.05		
Toluene*	<0.050	0.050	11/26/2024	ND	1.99	99.6	2.00	5.43		
Ethylbenzene*	<0.050	0.050	11/26/2024	ND	2.06	103	2.00	4.23		
Total Xylenes*	<0.150	0.150	11/26/2024	ND	6.18	103	6.00	3.93		
Total BTEx	<0.300	0.300	11/26/2024	ND						

Surrogate: 4-Bromofluorobenzene (PID) 101 % 71.5-134

Chloride, SM4500CI-B		mg/kg		Analyzed By: KV						
Analyte	Result	Reporting Limit	Analyzed	Method Blank	BS	% Recovery	True Value QC	RPD	Qualifier	
Chloride	160	16.0	11/26/2024	ND	432	108	400	3.64		

TPH 8015M		mg/kg		Analyzed By: MS					
Analyte	Result	Reporting Limit	Analyzed	Method Blank	BS	% Recovery	True Value QC	RPD	Qualifier
GRO C6-C10*	<10.0	10.0	11/26/2024	ND	204	102	200	0.0891	
DRO >C10-C28*	<10.0	10.0	11/26/2024	ND	188	93.9	200	2.18	
EXT DRO >C28-C36	<10.0	10.0	11/26/2024	ND					

Surrogate: 1-Chlorooctane 83.3 % 48.2-134

Surrogate: 1-Chlorooctadecane 85.7 % 49.1-148

Cardinal Laboratories

*=Accredited Analyte

PLEASE NOTE: Liability and Damages. Cardinal's liability and client's exclusive remedy for any claim arising, whether based in contract or tort, shall be limited to the amount paid by client for analyses. All claims, including those for negligence and any other cause whatsoever shall be deemed waived unless made in writing and received by Cardinal within thirty (30) days after completion of the applicable service. In no event shall Cardinal be liable for incidental or consequential damages, including, without limitation, business interruptions, loss of use, or loss of profits incurred by client, its subsidiaries, affiliates or successors arising out of or related to the performance of the services hereunder by Cardinal, regardless of whether such claim is based upon any of the above stated reasons or otherwise. Results relate only to the samples identified above. This report shall not be reproduced except in full with written approval of Cardinal Laboratories.

Mike Snyder For Celey D. Keene, Lab Director/Quality Manager



PHONE (575) 393-2326 ° 101 E. MARLAND ° HOBBS, NM 88240

Analytical Results For:

TASMAN GEOSCIENCES
 KYLE NORMAN
 6899 PECOS ST. UNIT C
 DENVER CO, 80221
 Fax To:

Received: 11/22/2024
 Reported: 11/27/2024
 Project Name: 7131_DTW_LINE_LEAK
 Project Number: NONE GIVEN
 Project Location: DCP MIDSTREAM

Sampling Date: 11/22/2024
 Sampling Type: Soil
 Sampling Condition: Cool & Intact
 Sample Received By: Shalyn Rodriguez

Sample ID: FL - 13 @ 4.5' (H247195-07)

BTEx 8021B		mg/kg		Analyzed By: JH						
Analyte	Result	Reporting Limit	Analyzed	Method Blank	BS	% Recovery	True Value QC	RPD	Qualifier	
Benzene*	<0.050	0.050	11/26/2024	ND	2.01	100	2.00	2.05		
Toluene*	<0.050	0.050	11/26/2024	ND	1.99	99.6	2.00	5.43		
Ethylbenzene*	<0.050	0.050	11/26/2024	ND	2.06	103	2.00	4.23		
Total Xylenes*	<0.150	0.150	11/26/2024	ND	6.18	103	6.00	3.93		
Total BTEX	<0.300	0.300	11/26/2024	ND						

Surrogate: 4-Bromofluorobenzene (PID) 98.0 % 71.5-134

Chloride, SM4500Cl-B		mg/kg		Analyzed By: KV						
Analyte	Result	Reporting Limit	Analyzed	Method Blank	BS	% Recovery	True Value QC	RPD	Qualifier	
Chloride	128	16.0	11/26/2024	ND	432	108	400	3.64		

TPH 8015M		mg/kg		Analyzed By: MS					
Analyte	Result	Reporting Limit	Analyzed	Method Blank	BS	% Recovery	True Value QC	RPD	Qualifier
GRO C6-C10*	<10.0	10.0	11/26/2024	ND	204	102	200	0.0891	
DRO >C10-C28*	<10.0	10.0	11/26/2024	ND	188	93.9	200	2.18	
EXT DRO >C28-C36	<10.0	10.0	11/26/2024	ND					

Surrogate: 1-Chlorooctane 89.5 % 48.2-134

Surrogate: 1-Chlorooctadecane 92.8 % 49.1-148

Cardinal Laboratories

*=Accredited Analyte

PLEASE NOTE: Liability and Damages. Cardinal's liability and client's exclusive remedy for any claim arising, whether based in contract or tort, shall be limited to the amount paid by client for analyses. All claims, including those for negligence and any other cause whatsoever shall be deemed waived unless made in writing and received by Cardinal within thirty (30) days after completion of the applicable service. In no event shall Cardinal be liable for incidental or consequential damages, including, without limitation, business interruptions, loss of use, or loss of profits incurred by client, its subsidiaries, affiliates or successors arising out of or related to the performance of the services hereunder by Cardinal, regardless of whether such claim is based upon any of the above stated reasons or otherwise. Results relate only to the samples identified above. This report shall not be reproduced except in full with written approval of Cardinal Laboratories.

Mike Snyder For Celey D. Keene, Lab Director/Quality Manager



PHONE (575) 393-2326 ° 101 E. MARLAND ° HOBBS, NM 88240

Analytical Results For:

TASMAN GEOSCIENCES
 KYLE NORMAN
 6899 PECOS ST. UNIT C
 DENVER CO, 80221
 Fax To:

Received: 11/22/2024
 Reported: 11/27/2024
 Project Name: 7131_DTW_LINE_LEAK
 Project Number: NONE GIVEN
 Project Location: DCP MIDSTREAM

Sampling Date: 11/22/2024
 Sampling Type: Soil
 Sampling Condition: Cool & Intact
 Sample Received By: Shalyn Rodriguez

Sample ID: FL - 14 @ 4.5' (H247195-08)

BTEx 8021B		mg/kg		Analyzed By: JH						
Analyte	Result	Reporting Limit	Analyzed	Method Blank	BS	% Recovery	True Value QC	RPD	Qualifier	
Benzene*	<0.050	0.050	11/26/2024	ND	2.01	100	2.00	2.05		
Toluene*	<0.050	0.050	11/26/2024	ND	1.99	99.6	2.00	5.43		
Ethylbenzene*	<0.050	0.050	11/26/2024	ND	2.06	103	2.00	4.23		
Total Xylenes*	<0.150	0.150	11/26/2024	ND	6.18	103	6.00	3.93		
Total BTEx	<0.300	0.300	11/26/2024	ND						

Surrogate: 4-Bromofluorobenzene (PID) 101 % 71.5-134

Chloride, SM4500CI-B		mg/kg		Analyzed By: KV						
Analyte	Result	Reporting Limit	Analyzed	Method Blank	BS	% Recovery	True Value QC	RPD	Qualifier	
Chloride	96.0	16.0	11/26/2024	ND	432	108	400	3.64		

TPH 8015M		mg/kg		Analyzed By: MS					
Analyte	Result	Reporting Limit	Analyzed	Method Blank	BS	% Recovery	True Value QC	RPD	Qualifier
GRO C6-C10*	<10.0	10.0	11/26/2024	ND	200	99.9	200	0.671	
DRO >C10-C28*	<10.0	10.0	11/26/2024	ND	190	95.0	200	2.37	
EXT DRO >C28-C36	<10.0	10.0	11/26/2024	ND					

Surrogate: 1-Chlorooctane 107 % 48.2-134

Surrogate: 1-Chlorooctadecane 112 % 49.1-148

Cardinal Laboratories

*=Accredited Analyte

PLEASE NOTE: Liability and Damages. Cardinal's liability and client's exclusive remedy for any claim arising, whether based in contract or tort, shall be limited to the amount paid by client for analyses. All claims, including those for negligence and any other cause whatsoever shall be deemed waived unless made in writing and received by Cardinal within thirty (30) days after completion of the applicable service. In no event shall Cardinal be liable for incidental or consequential damages, including, without limitation, business interruptions, loss of use, or loss of profits incurred by client, its subsidiaries, affiliates or successors arising out of or related to the performance of the services hereunder by Cardinal, regardless of whether such claim is based upon any of the above stated reasons or otherwise. Results relate only to the samples identified above. This report shall not be reproduced except in full with written approval of Cardinal Laboratories.

Mike Snyder For Celey D. Keene, Lab Director/Quality Manager



PHONE (575) 393-2326 ° 101 E. MARLAND ° HOBBS, NM 88240

Analytical Results For:

TASMAN GEOSCIENCES
 KYLE NORMAN
 6899 PECOS ST. UNIT C
 DENVER CO, 80221
 Fax To:

Received: 11/22/2024
 Reported: 11/27/2024
 Project Name: 7131_DTW_LINE_LEAK
 Project Number: NONE GIVEN
 Project Location: DCP MIDSTREAM

Sampling Date: 11/22/2024
 Sampling Type: Soil
 Sampling Condition: Cool & Intact
 Sample Received By: Shalyn Rodriguez

Sample ID: FL - 15 @ 4.5' (H247195-09)

BTEX 8021B		mg/kg		Analyzed By: JH						
Analyte	Result	Reporting Limit	Analyzed	Method Blank	BS	% Recovery	True Value QC	RPD	Qualifier	
Benzene*	<0.050	0.050	11/26/2024	ND	2.01	100	2.00	2.05		
Toluene*	<0.050	0.050	11/26/2024	ND	1.99	99.6	2.00	5.43		
Ethylbenzene*	<0.050	0.050	11/26/2024	ND	2.06	103	2.00	4.23		
Total Xylenes*	<0.150	0.150	11/26/2024	ND	6.18	103	6.00	3.93		
Total BTEX	<0.300	0.300	11/26/2024	ND						

Surrogate: 4-Bromofluorobenzene (PID) 107 % 71.5-134

Chloride, SM4500Cl-B		mg/kg		Analyzed By: KV						
Analyte	Result	Reporting Limit	Analyzed	Method Blank	BS	% Recovery	True Value QC	RPD	Qualifier	
Chloride	64.0	16.0	11/26/2024	ND	432	108	400	3.64		

TPH 8015M		mg/kg		Analyzed By: MS					
Analyte	Result	Reporting Limit	Analyzed	Method Blank	BS	% Recovery	True Value QC	RPD	Qualifier
GRO C6-C10*	<10.0	10.0	11/26/2024	ND	200	99.9	200	0.671	
DRO >C10-C28*	<10.0	10.0	11/26/2024	ND	190	95.0	200	2.37	
EXT DRO >C28-C36	<10.0	10.0	11/26/2024	ND					

Surrogate: 1-Chlorooctane 111 % 48.2-134

Surrogate: 1-Chlorooctadecane 116 % 49.1-148

Cardinal Laboratories

*=Accredited Analyte

PLEASE NOTE: Liability and Damages. Cardinal's liability and client's exclusive remedy for any claim arising, whether based in contract or tort, shall be limited to the amount paid by client for analyses. All claims, including those for negligence and any other cause whatsoever shall be deemed waived unless made in writing and received by Cardinal within thirty (30) days after completion of the applicable service. In no event shall Cardinal be liable for incidental or consequential damages, including, without limitation, business interruptions, loss of use, or loss of profits incurred by client, its subsidiaries, affiliates or successors arising out of or related to the performance of the services hereunder by Cardinal, regardless of whether such claim is based upon any of the above stated reasons or otherwise. Results relate only to the samples identified above. This report shall not be reproduced except in full with written approval of Cardinal Laboratories.

Mike Snyder For Celey D. Keene, Lab Director/Quality Manager



PHONE (575) 393-2326 ° 101 E. MARLAND ° HOBBS, NM 88240

Analytical Results For:

TASMAN GEOSCIENCES
 KYLE NORMAN
 6899 PECOS ST. UNIT C
 DENVER CO, 80221
 Fax To:

Received: 11/22/2024
 Reported: 11/27/2024
 Project Name: 7131_DTW_LINE_LEAK
 Project Number: NONE GIVEN
 Project Location: DCP MIDSTREAM

Sampling Date: 11/22/2024
 Sampling Type: Soil
 Sampling Condition: Cool & Intact
 Sample Received By: Shalyn Rodriguez

Sample ID: FL - 16 @ 4.5' (H247195-10)

BTX 8021B		mg/kg		Analyzed By: JH						
Analyte	Result	Reporting Limit	Analyzed	Method Blank	BS	% Recovery	True Value QC	RPD	Qualifier	
Benzene*	<0.050	0.050	11/26/2024	ND	2.01	100	2.00	2.05		
Toluene*	<0.050	0.050	11/26/2024	ND	1.99	99.6	2.00	5.43		
Ethylbenzene*	<0.050	0.050	11/26/2024	ND	2.06	103	2.00	4.23		
Total Xylenes*	<0.150	0.150	11/26/2024	ND	6.18	103	6.00	3.93		
Total BTX	<0.300	0.300	11/26/2024	ND						

Surrogate: 4-Bromofluorobenzene (PID) 101 % 71.5-134

Chloride, SM4500Cl-B		mg/kg		Analyzed By: KV						
Analyte	Result	Reporting Limit	Analyzed	Method Blank	BS	% Recovery	True Value QC	RPD	Qualifier	
Chloride	1490	16.0	11/26/2024	ND	432	108	400	3.64		

TPH 8015M		mg/kg		Analyzed By: MS					
Analyte	Result	Reporting Limit	Analyzed	Method Blank	BS	% Recovery	True Value QC	RPD	Qualifier
GRO C6-C10*	<10.0	10.0	11/26/2024	ND	200	99.9	200	0.671	
DRO >C10-C28*	<10.0	10.0	11/26/2024	ND	190	95.0	200	2.37	
EXT DRO >C28-C36	<10.0	10.0	11/26/2024	ND					

Surrogate: 1-Chlorooctane 115 % 48.2-134

Surrogate: 1-Chlorooctadecane 119 % 49.1-148

Cardinal Laboratories

*=Accredited Analyte

PLEASE NOTE: Liability and Damages. Cardinal's liability and client's exclusive remedy for any claim arising, whether based in contract or tort, shall be limited to the amount paid by client for analyses. All claims, including those for negligence and any other cause whatsoever shall be deemed waived unless made in writing and received by Cardinal within thirty (30) days after completion of the applicable service. In no event shall Cardinal be liable for incidental or consequential damages, including, without limitation, business interruptions, loss of use, or loss of profits incurred by client, its subsidiaries, affiliates or successors arising out of or related to the performance of the services hereunder by Cardinal, regardless of whether such claim is based upon any of the above stated reasons or otherwise. Results relate only to the samples identified above. This report shall not be reproduced except in full with written approval of Cardinal Laboratories.

Mike Snyder For Celey D. Keene, Lab Director/Quality Manager



PHONE (575) 393-2326 ° 101 E. MARLAND ° HOBBS, NM 88240

Analytical Results For:

TASMAN GEOSCIENCES
 KYLE NORMAN
 6899 PECOS ST. UNIT C
 DENVER CO, 80221
 Fax To:

Received: 11/22/2024
 Reported: 11/27/2024
 Project Name: 7131_DTW_LINE_LEAK
 Project Number: NONE GIVEN
 Project Location: DCP MIDSTREAM

Sampling Date: 11/22/2024
 Sampling Type: Soil
 Sampling Condition: Cool & Intact
 Sample Received By: Shalyn Rodriguez

Sample ID: FL - 17 @ 4.5' (H247195-11)

BTEx 8021B		mg/kg		Analyzed By: JH						
Analyte	Result	Reporting Limit	Analyzed	Method Blank	BS	% Recovery	True Value QC	RPD	Qualifier	
Benzene*	<0.050	0.050	11/26/2024	ND	2.01	100	2.00	2.05		
Toluene*	<0.050	0.050	11/26/2024	ND	1.99	99.6	2.00	5.43		
Ethylbenzene*	<0.050	0.050	11/26/2024	ND	2.06	103	2.00	4.23		
Total Xylenes*	<0.150	0.150	11/26/2024	ND	6.18	103	6.00	3.93		
Total BTEx	<0.300	0.300	11/26/2024	ND						

Surrogate: 4-Bromofluorobenzene (PID) 102 % 71.5-134

Chloride, SM4500Cl-B		mg/kg		Analyzed By: KV						
Analyte	Result	Reporting Limit	Analyzed	Method Blank	BS	% Recovery	True Value QC	RPD	Qualifier	
Chloride	624	16.0	11/26/2024	ND	432	108	400	3.64		

TPH 8015M		mg/kg		Analyzed By: MS					
Analyte	Result	Reporting Limit	Analyzed	Method Blank	BS	% Recovery	True Value QC	RPD	Qualifier
GRO C6-C10*	<10.0	10.0	11/26/2024	ND	200	99.9	200	0.671	
DRO >C10-C28*	<10.0	10.0	11/26/2024	ND	190	95.0	200	2.37	
EXT DRO >C28-C36	<10.0	10.0	11/26/2024	ND					

Surrogate: 1-Chlorooctane 109 % 48.2-134

Surrogate: 1-Chlorooctadecane 112 % 49.1-148

Cardinal Laboratories

*=Accredited Analyte

PLEASE NOTE: Liability and Damages. Cardinal's liability and client's exclusive remedy for any claim arising, whether based in contract or tort, shall be limited to the amount paid by client for analyses. All claims, including those for negligence and any other cause whatsoever shall be deemed waived unless made in writing and received by Cardinal within thirty (30) days after completion of the applicable service. In no event shall Cardinal be liable for incidental or consequential damages, including, without limitation, business interruptions, loss of use, or loss of profits incurred by client, its subsidiaries, affiliates or successors arising out of or related to the performance of the services hereunder by Cardinal, regardless of whether such claim is based upon any of the above stated reasons or otherwise. Results relate only to the samples identified above. This report shall not be reproduced except in full with written approval of Cardinal Laboratories.

Mike Snyder For Celey D. Keene, Lab Director/Quality Manager



PHONE (575) 393-2326 ° 101 E. MARLAND ° HOBBS, NM 88240

Analytical Results For:

TASMAN GEOSCIENCES
 KYLE NORMAN
 6899 PECOS ST. UNIT C
 DENVER CO, 80221
 Fax To:

Received: 11/22/2024
 Reported: 11/27/2024
 Project Name: 7131_DTW_LINE_LEAK
 Project Number: NONE GIVEN
 Project Location: DCP MIDSTREAM

Sampling Date: 11/22/2024
 Sampling Type: Soil
 Sampling Condition: Cool & Intact
 Sample Received By: Shalyn Rodriguez

Sample ID: FL - 18 @ 4.5' (H247195-12)

BTEx 8021B		mg/kg		Analyzed By: JH						
Analyte	Result	Reporting Limit	Analyzed	Method Blank	BS	% Recovery	True Value QC	RPD	Qualifier	
Benzene*	<0.050	0.050	11/26/2024	ND	2.01	100	2.00	2.05		
Toluene*	<0.050	0.050	11/26/2024	ND	1.99	99.6	2.00	5.43		
Ethylbenzene*	<0.050	0.050	11/26/2024	ND	2.06	103	2.00	4.23		
Total Xylenes*	<0.150	0.150	11/26/2024	ND	6.18	103	6.00	3.93		
Total BTEx	<0.300	0.300	11/26/2024	ND						

Surrogate: 4-Bromofluorobenzene (PID) 103 % 71.5-134

Chloride, SM4500CI-B		mg/kg		Analyzed By: KV						
Analyte	Result	Reporting Limit	Analyzed	Method Blank	BS	% Recovery	True Value QC	RPD	Qualifier	
Chloride	784	16.0	11/26/2024	ND	432	108	400	3.64		

TPH 8015M		mg/kg		Analyzed By: MS					
Analyte	Result	Reporting Limit	Analyzed	Method Blank	BS	% Recovery	True Value QC	RPD	Qualifier
GRO C6-C10*	<10.0	10.0	11/26/2024	ND	200	99.9	200	0.671	
DRO >C10-C28*	<10.0	10.0	11/26/2024	ND	190	95.0	200	2.37	
EXT DRO >C28-C36	<10.0	10.0	11/26/2024	ND					

Surrogate: 1-Chlorooctane 111 % 48.2-134

Surrogate: 1-Chlorooctadecane 114 % 49.1-148

Cardinal Laboratories

*=Accredited Analyte

PLEASE NOTE: Liability and Damages. Cardinal's liability and client's exclusive remedy for any claim arising, whether based in contract or tort, shall be limited to the amount paid by client for analyses. All claims, including those for negligence and any other cause whatsoever shall be deemed waived unless made in writing and received by Cardinal within thirty (30) days after completion of the applicable service. In no event shall Cardinal be liable for incidental or consequential damages, including, without limitation, business interruptions, loss of use, or loss of profits incurred by client, its subsidiaries, affiliates or successors arising out of or related to the performance of the services hereunder by Cardinal, regardless of whether such claim is based upon any of the above stated reasons or otherwise. Results relate only to the samples identified above. This report shall not be reproduced except in full with written approval of Cardinal Laboratories.

Mike Snyder For Celey D. Keene, Lab Director/Quality Manager



PHONE (575) 393-2326 ° 101 E. MARLAND ° HOBBS, NM 88240

Analytical Results For:

TASMAN GEOSCIENCES
 KYLE NORMAN
 6899 PECOS ST. UNIT C
 DENVER CO, 80221
 Fax To:

Received: 11/22/2024
 Reported: 11/27/2024
 Project Name: 7131_DTW_LINE_LEAK
 Project Number: NONE GIVEN
 Project Location: DCP MIDSTREAM

Sampling Date: 11/22/2024
 Sampling Type: Soil
 Sampling Condition: Cool & Intact
 Sample Received By: Shalyn Rodriguez

Sample ID: FL - 19 @ 4.5' (H247195-13)

BTEX 8021B		mg/kg		Analyzed By: JH						
Analyte	Result	Reporting Limit	Analyzed	Method Blank	BS	% Recovery	True Value QC	RPD	Qualifier	
Benzene*	<0.050	0.050	11/26/2024	ND	2.01	100	2.00	2.05		
Toluene*	<0.050	0.050	11/26/2024	ND	1.99	99.6	2.00	5.43		
Ethylbenzene*	<0.050	0.050	11/26/2024	ND	2.06	103	2.00	4.23		
Total Xylenes*	<0.150	0.150	11/26/2024	ND	6.18	103	6.00	3.93		
Total BTEX	<0.300	0.300	11/26/2024	ND						

Surrogate: 4-Bromofluorobenzene (PID) 103 % 71.5-134

Chloride, SM4500Cl-B		mg/kg		Analyzed By: AC						
Analyte	Result	Reporting Limit	Analyzed	Method Blank	BS	% Recovery	True Value QC	RPD	Qualifier	
Chloride	4800	16.0	11/26/2024	ND	432	108	400	0.00	QM-07	

TPH 8015M		mg/kg		Analyzed By: MS					
Analyte	Result	Reporting Limit	Analyzed	Method Blank	BS	% Recovery	True Value QC	RPD	Qualifier
GRO C6-C10*	<10.0	10.0	11/26/2024	ND	200	99.9	200	0.671	
DRO >C10-C28*	<10.0	10.0	11/26/2024	ND	190	95.0	200	2.37	
EXT DRO >C28-C36	<10.0	10.0	11/26/2024	ND					

Surrogate: 1-Chlorooctane 107 % 48.2-134

Surrogate: 1-Chlorooctadecane 111 % 49.1-148

Cardinal Laboratories

*=Accredited Analyte

PLEASE NOTE: Liability and Damages. Cardinal's liability and client's exclusive remedy for any claim arising, whether based in contract or tort, shall be limited to the amount paid by client for analyses. All claims, including those for negligence and any other cause whatsoever shall be deemed waived unless made in writing and received by Cardinal within thirty (30) days after completion of the applicable service. In no event shall Cardinal be liable for incidental or consequential damages, including, without limitation, business interruptions, loss of use, or loss of profits incurred by client, its subsidiaries, affiliates or successors arising out of or related to the performance of the services hereunder by Cardinal, regardless of whether such claim is based upon any of the above stated reasons or otherwise. Results relate only to the samples identified above. This report shall not be reproduced except in full with written approval of Cardinal Laboratories.

Mike Snyder For Celey D. Keene, Lab Director/Quality Manager



PHONE (575) 393-2326 ° 101 E. MARLAND ° HOBBS, NM 88240

Analytical Results For:

TASMAN GEOSCIENCES
 KYLE NORMAN
 6899 PECOS ST. UNIT C
 DENVER CO, 80221
 Fax To:

Received: 11/22/2024
 Reported: 11/27/2024
 Project Name: 7131_DTW_LINE_LEAK
 Project Number: NONE GIVEN
 Project Location: DCP MIDSTREAM

Sampling Date: 11/22/2024
 Sampling Type: Soil
 Sampling Condition: Cool & Intact
 Sample Received By: Shalyn Rodriguez

Sample ID: FL - 20 @ 4.5' (H247195-14)

BTEx 8021B		mg/kg		Analyzed By: JH						
Analyte	Result	Reporting Limit	Analyzed	Method Blank	BS	% Recovery	True Value QC	RPD	Qualifier	
Benzene*	<0.050	0.050	11/26/2024	ND	2.01	100	2.00	2.05		
Toluene*	<0.050	0.050	11/26/2024	ND	1.99	99.6	2.00	5.43		
Ethylbenzene*	<0.050	0.050	11/26/2024	ND	2.06	103	2.00	4.23		
Total Xylenes*	<0.150	0.150	11/26/2024	ND	6.18	103	6.00	3.93		
Total BTEX	<0.300	0.300	11/26/2024	ND						

Surrogate: 4-Bromofluorobenzene (PID) 103 % 71.5-134

Chloride, SM4500Cl-B		mg/kg		Analyzed By: AC						
Analyte	Result	Reporting Limit	Analyzed	Method Blank	BS	% Recovery	True Value QC	RPD	Qualifier	
Chloride	2210	16.0	11/26/2024	ND	432	108	400	0.00		

TPH 8015M		mg/kg		Analyzed By: MS					
Analyte	Result	Reporting Limit	Analyzed	Method Blank	BS	% Recovery	True Value QC	RPD	Qualifier
GRO C6-C10*	<10.0	10.0	11/26/2024	ND	200	99.9	200	0.671	
DRO >C10-C28*	<10.0	10.0	11/26/2024	ND	190	95.0	200	2.37	
EXT DRO >C28-C36	<10.0	10.0	11/26/2024	ND					

Surrogate: 1-Chlorooctane 110 % 48.2-134

Surrogate: 1-Chlorooctadecane 114 % 49.1-148

Cardinal Laboratories

*=Accredited Analyte

PLEASE NOTE: Liability and Damages. Cardinal's liability and client's exclusive remedy for any claim arising, whether based in contract or tort, shall be limited to the amount paid by client for analyses. All claims, including those for negligence and any other cause whatsoever shall be deemed waived unless made in writing and received by Cardinal within thirty (30) days after completion of the applicable service. In no event shall Cardinal be liable for incidental or consequential damages, including, without limitation, business interruptions, loss of use, or loss of profits incurred by client, its subsidiaries, affiliates or successors arising out of or related to the performance of the services hereunder by Cardinal, regardless of whether such claim is based upon any of the above stated reasons or otherwise. Results relate only to the samples identified above. This report shall not be reproduced except in full with written approval of Cardinal Laboratories.

Mike Snyder For Celey D. Keene, Lab Director/Quality Manager



PHONE (575) 393-2326 ° 101 E. MARLAND ° HOBBS, NM 88240

Analytical Results For:

TASMAN GEOSCIENCES
 KYLE NORMAN
 6899 PECOS ST. UNIT C
 DENVER CO, 80221
 Fax To:

Received: 11/22/2024
 Reported: 11/27/2024
 Project Name: 7131_DTW_LINE_LEAK
 Project Number: NONE GIVEN
 Project Location: DCP MIDSTREAM

Sampling Date: 11/22/2024
 Sampling Type: Soil
 Sampling Condition: Cool & Intact
 Sample Received By: Shalyn Rodriguez

Sample ID: FL - 21 @ 4.5' (H247195-15)

BTEX 8021B		mg/kg		Analyzed By: JH						
Analyte	Result	Reporting Limit	Analyzed	Method Blank	BS	% Recovery	True Value QC	RPD	Qualifier	
Benzene*	<0.050	0.050	11/26/2024	ND	2.01	100	2.00	2.05		
Toluene*	<0.050	0.050	11/26/2024	ND	1.99	99.6	2.00	5.43		
Ethylbenzene*	<0.050	0.050	11/26/2024	ND	2.06	103	2.00	4.23		
Total Xylenes*	<0.150	0.150	11/26/2024	ND	6.18	103	6.00	3.93		
Total BTEX	<0.300	0.300	11/26/2024	ND						

Surrogate: 4-Bromofluorobenzene (PID) 102 % 71.5-134

Chloride, SM4500Cl-B		mg/kg		Analyzed By: AC						
Analyte	Result	Reporting Limit	Analyzed	Method Blank	BS	% Recovery	True Value QC	RPD	Qualifier	
Chloride	3400	16.0	11/26/2024	ND	432	108	400	0.00		

TPH 8015M		mg/kg		Analyzed By: MS					
Analyte	Result	Reporting Limit	Analyzed	Method Blank	BS	% Recovery	True Value QC	RPD	Qualifier
GRO C6-C10*	<10.0	10.0	11/26/2024	ND	200	99.9	200	0.671	
DRO >C10-C28*	<10.0	10.0	11/26/2024	ND	190	95.0	200	2.37	
EXT DRO >C28-C36	<10.0	10.0	11/26/2024	ND					

Surrogate: 1-Chlorooctane 108 % 48.2-134

Surrogate: 1-Chlorooctadecane 111 % 49.1-148

Cardinal Laboratories

*=Accredited Analyte

PLEASE NOTE: Liability and Damages. Cardinal's liability and client's exclusive remedy for any claim arising, whether based in contract or tort, shall be limited to the amount paid by client for analyses. All claims, including those for negligence and any other cause whatsoever shall be deemed waived unless made in writing and received by Cardinal within thirty (30) days after completion of the applicable service. In no event shall Cardinal be liable for incidental or consequential damages, including, without limitation, business interruptions, loss of use, or loss of profits incurred by client, its subsidiaries, affiliates or successors arising out of or related to the performance of the services hereunder by Cardinal, regardless of whether such claim is based upon any of the above stated reasons or otherwise. Results relate only to the samples identified above. This report shall not be reproduced except in full with written approval of Cardinal Laboratories.

Mike Snyder For Celey D. Keene, Lab Director/Quality Manager



PHONE (575) 393-2326 ° 101 E. MARLAND ° HOBBS, NM 88240

Analytical Results For:

TASMAN GEOSCIENCES
 KYLE NORMAN
 6899 PECOS ST. UNIT C
 DENVER CO, 80221
 Fax To:

Received: 11/22/2024
 Reported: 11/27/2024
 Project Name: 7131_DTW_LINE_LEAK
 Project Number: NONE GIVEN
 Project Location: DCP MIDSTREAM

Sampling Date: 11/22/2024
 Sampling Type: Soil
 Sampling Condition: Cool & Intact
 Sample Received By: Shalyn Rodriguez

Sample ID: FL - 22 @ 4.5' (H247195-16)

BTEx 8021B		mg/kg		Analyzed By: JH						
Analyte	Result	Reporting Limit	Analyzed	Method Blank	BS	% Recovery	True Value QC	RPD	Qualifier	
Benzene*	<0.050	0.050	11/27/2024	ND	2.01	100	2.00	2.05		
Toluene*	<0.050	0.050	11/27/2024	ND	1.99	99.6	2.00	5.43		
Ethylbenzene*	<0.050	0.050	11/27/2024	ND	2.06	103	2.00	4.23		
Total Xylenes*	<0.150	0.150	11/27/2024	ND	6.18	103	6.00	3.93		
Total BTEX	<0.300	0.300	11/27/2024	ND						

Surrogate: 4-Bromofluorobenzene (PID) 99.2 % 71.5-134

Chloride, SM4500Cl-B		mg/kg		Analyzed By: AC						
Analyte	Result	Reporting Limit	Analyzed	Method Blank	BS	% Recovery	True Value QC	RPD	Qualifier	
Chloride	3360	16.0	11/26/2024	ND	432	108	400	0.00		

TPH 8015M		mg/kg		Analyzed By: MS					
Analyte	Result	Reporting Limit	Analyzed	Method Blank	BS	% Recovery	True Value QC	RPD	Qualifier
GRO C6-C10*	<10.0	10.0	11/26/2024	ND	200	99.9	200	0.671	
DRO >C10-C28*	<10.0	10.0	11/26/2024	ND	190	95.0	200	2.37	
EXT DRO >C28-C36	<10.0	10.0	11/26/2024	ND					

Surrogate: 1-Chlorooctane 113 % 48.2-134

Surrogate: 1-Chlorooctadecane 115 % 49.1-148

Cardinal Laboratories

*=Accredited Analyte

PLEASE NOTE: Liability and Damages. Cardinal's liability and client's exclusive remedy for any claim arising, whether based in contract or tort, shall be limited to the amount paid by client for analyses. All claims, including those for negligence and any other cause whatsoever shall be deemed waived unless made in writing and received by Cardinal within thirty (30) days after completion of the applicable service. In no event shall Cardinal be liable for incidental or consequential damages, including, without limitation, business interruptions, loss of use, or loss of profits incurred by client, its subsidiaries, affiliates or successors arising out of or related to the performance of the services hereunder by Cardinal, regardless of whether such claim is based upon any of the above stated reasons or otherwise. Results relate only to the samples identified above. This report shall not be reproduced except in full with written approval of Cardinal Laboratories.

Mike Snyder For Celey D. Keene, Lab Director/Quality Manager



PHONE (575) 393-2326 ° 101 E. MARLAND ° HOBBS, NM 88240

Analytical Results For:

TASMAN GEOSCIENCES
 KYLE NORMAN
 6899 PECOS ST. UNIT C
 DENVER CO, 80221
 Fax To:

Received: 11/22/2024
 Reported: 11/27/2024
 Project Name: 7131_DTW_LINE_LEAK
 Project Number: NONE GIVEN
 Project Location: DCP MIDSTREAM

Sampling Date: 11/22/2024
 Sampling Type: Soil
 Sampling Condition: Cool & Intact
 Sample Received By: Shalyn Rodriguez

Sample ID: FL - 23 @ 4.5' (H247195-17)

BTEx 8021B		mg/kg		Analyzed By: JH					
Analyte	Result	Reporting Limit	Analyzed	Method Blank	BS	% Recovery	True Value QC	RPD	Qualifier
Benzene*	<0.050	0.050	11/27/2024	ND	2.01	100	2.00	2.05	
Toluene*	<0.050	0.050	11/27/2024	ND	1.99	99.6	2.00	5.43	
Ethylbenzene*	<0.050	0.050	11/27/2024	ND	2.06	103	2.00	4.23	
Total Xylenes*	<0.150	0.150	11/27/2024	ND	6.18	103	6.00	3.93	
Total BTEX	<0.300	0.300	11/27/2024	ND					

Surrogate: 4-Bromofluorobenzene (PID) 100 % 71.5-134

Chloride, SM4500Cl-B		mg/kg		Analyzed By: AC					
Analyte	Result	Reporting Limit	Analyzed	Method Blank	BS	% Recovery	True Value QC	RPD	Qualifier
Chloride	4960	16.0	11/26/2024	ND	432	108	400	0.00	

TPH 8015M		mg/kg		Analyzed By: MS					
Analyte	Result	Reporting Limit	Analyzed	Method Blank	BS	% Recovery	True Value QC	RPD	Qualifier
GRO C6-C10*	<10.0	10.0	11/26/2024	ND	200	99.9	200	0.671	
DRO >C10-C28*	<10.0	10.0	11/26/2024	ND	190	95.0	200	2.37	
EXT DRO >C28-C36	<10.0	10.0	11/26/2024	ND					

Surrogate: 1-Chlorooctane 113 % 48.2-134

Surrogate: 1-Chlorooctadecane 116 % 49.1-148

Cardinal Laboratories

*=Accredited Analyte

PLEASE NOTE: Liability and Damages. Cardinal's liability and client's exclusive remedy for any claim arising, whether based in contract or tort, shall be limited to the amount paid by client for analyses. All claims, including those for negligence and any other cause whatsoever shall be deemed waived unless made in writing and received by Cardinal within thirty (30) days after completion of the applicable service. In no event shall Cardinal be liable for incidental or consequential damages, including, without limitation, business interruptions, loss of use, or loss of profits incurred by client, its subsidiaries, affiliates or successors arising out of or related to the performance of the services hereunder by Cardinal, regardless of whether such claim is based upon any of the above stated reasons or otherwise. Results relate only to the samples identified above. This report shall not be reproduced except in full with written approval of Cardinal Laboratories.

Mike Snyder For Celey D. Keene, Lab Director/Quality Manager



PHONE (575) 393-2326 ° 101 E. MARLAND ° HOBBS, NM 88240

Analytical Results For:

TASMAN GEOSCIENCES
 KYLE NORMAN
 6899 PECOS ST. UNIT C
 DENVER CO, 80221
 Fax To:

Received: 11/22/2024
 Reported: 11/27/2024
 Project Name: 7131_DTW_LINE_LEAK
 Project Number: NONE GIVEN
 Project Location: DCP MIDSTREAM

Sampling Date: 11/22/2024
 Sampling Type: Soil
 Sampling Condition: Cool & Intact
 Sample Received By: Shalyn Rodriguez

Sample ID: FL - 24 @ 4.5' (H247195-18)

BTEx 8021B		mg/kg		Analyzed By: JH						
Analyte	Result	Reporting Limit	Analyzed	Method Blank	BS	% Recovery	True Value QC	RPD	Qualifier	
Benzene*	<0.050	0.050	11/27/2024	ND	2.01	100	2.00	2.05		
Toluene*	<0.050	0.050	11/27/2024	ND	1.99	99.6	2.00	5.43		
Ethylbenzene*	<0.050	0.050	11/27/2024	ND	2.06	103	2.00	4.23		
Total Xylenes*	<0.150	0.150	11/27/2024	ND	6.18	103	6.00	3.93		
Total BTEX	<0.300	0.300	11/27/2024	ND						

Surrogate: 4-Bromofluorobenzene (PID) 103 % 71.5-134

Chloride, SM4500Cl-B		mg/kg		Analyzed By: AC						
Analyte	Result	Reporting Limit	Analyzed	Method Blank	BS	% Recovery	True Value QC	RPD	Qualifier	
Chloride	2560	16.0	11/26/2024	ND	432	108	400	0.00		

TPH 8015M		mg/kg		Analyzed By: MS					
Analyte	Result	Reporting Limit	Analyzed	Method Blank	BS	% Recovery	True Value QC	RPD	Qualifier
GRO C6-C10*	<10.0	10.0	11/26/2024	ND	200	99.9	200	0.671	
DRO >C10-C28*	<10.0	10.0	11/26/2024	ND	190	95.0	200	2.37	
EXT DRO >C28-C36	<10.0	10.0	11/26/2024	ND					

Surrogate: 1-Chlorooctane 109 % 48.2-134

Surrogate: 1-Chlorooctadecane 112 % 49.1-148

Cardinal Laboratories

*=Accredited Analyte

PLEASE NOTE: Liability and Damages. Cardinal's liability and client's exclusive remedy for any claim arising, whether based in contract or tort, shall be limited to the amount paid by client for analyses. All claims, including those for negligence and any other cause whatsoever shall be deemed waived unless made in writing and received by Cardinal within thirty (30) days after completion of the applicable service. In no event shall Cardinal be liable for incidental or consequential damages, including, without limitation, business interruptions, loss of use, or loss of profits incurred by client, its subsidiaries, affiliates or successors arising out of or related to the performance of the services hereunder by Cardinal, regardless of whether such claim is based upon any of the above stated reasons or otherwise. Results relate only to the samples identified above. This report shall not be reproduced except in full with written approval of Cardinal Laboratories.

Mike Snyder For Celey D. Keene, Lab Director/Quality Manager



PHONE (575) 393-2326 ° 101 E. MARLAND ° HOBBS, NM 88240

Analytical Results For:

TASMAN GEOSCIENCES
 KYLE NORMAN
 6899 PECOS ST. UNIT C
 DENVER CO, 80221
 Fax To:

Received: 11/22/2024
 Reported: 11/27/2024
 Project Name: 7131_DTW_LINE_LEAK
 Project Number: NONE GIVEN
 Project Location: DCP MIDSTREAM

Sampling Date: 11/22/2024
 Sampling Type: Soil
 Sampling Condition: Cool & Intact
 Sample Received By: Shalyn Rodriguez

Sample ID: FL - 25 @ 4.5' (H247195-19)

BTEx 8021B		mg/kg		Analyzed By: JH						
Analyte	Result	Reporting Limit	Analyzed	Method Blank	BS	% Recovery	True Value QC	RPD	Qualifier	
Benzene*	<0.050	0.050	11/27/2024	ND	2.01	100	2.00	2.05		
Toluene*	<0.050	0.050	11/27/2024	ND	1.99	99.6	2.00	5.43		
Ethylbenzene*	<0.050	0.050	11/27/2024	ND	2.06	103	2.00	4.23		
Total Xylenes*	<0.150	0.150	11/27/2024	ND	6.18	103	6.00	3.93		
Total BTEX	<0.300	0.300	11/27/2024	ND						

Surrogate: 4-Bromofluorobenzene (PID) 105 % 71.5-134

Chloride, SM4500Cl-B		mg/kg		Analyzed By: AC						
Analyte	Result	Reporting Limit	Analyzed	Method Blank	BS	% Recovery	True Value QC	RPD	Qualifier	
Chloride	576	16.0	11/26/2024	ND	432	108	400	0.00		

TPH 8015M		mg/kg		Analyzed By: MS					
Analyte	Result	Reporting Limit	Analyzed	Method Blank	BS	% Recovery	True Value QC	RPD	Qualifier
GRO C6-C10*	<10.0	10.0	11/26/2024	ND	200	99.9	200	0.671	
DRO >C10-C28*	<10.0	10.0	11/26/2024	ND	190	95.0	200	2.37	
EXT DRO >C28-C36	<10.0	10.0	11/26/2024	ND					

Surrogate: 1-Chlorooctane 110 % 48.2-134

Surrogate: 1-Chlorooctadecane 112 % 49.1-148

Cardinal Laboratories

*=Accredited Analyte

PLEASE NOTE: Liability and Damages. Cardinal's liability and client's exclusive remedy for any claim arising, whether based in contract or tort, shall be limited to the amount paid by client for analyses. All claims, including those for negligence and any other cause whatsoever shall be deemed waived unless made in writing and received by Cardinal within thirty (30) days after completion of the applicable service. In no event shall Cardinal be liable for incidental or consequential damages, including, without limitation, business interruptions, loss of use, or loss of profits incurred by client, its subsidiaries, affiliates or successors arising out of or related to the performance of the services hereunder by Cardinal, regardless of whether such claim is based upon any of the above stated reasons or otherwise. Results relate only to the samples identified above. This report shall not be reproduced except in full with written approval of Cardinal Laboratories.

Mike Snyder For Celey D. Keene, Lab Director/Quality Manager



PHONE (575) 393-2326 ° 101 E. MARLAND ° HOBBS, NM 88240

Analytical Results For:

TASMAN GEOSCIENCES
 KYLE NORMAN
 6899 PECOS ST. UNIT C
 DENVER CO, 80221
 Fax To:

Received: 11/22/2024
 Reported: 11/27/2024
 Project Name: 7131_DTW_LINE_LEAK
 Project Number: NONE GIVEN
 Project Location: DCP MIDSTREAM

Sampling Date: 11/22/2024
 Sampling Type: Soil
 Sampling Condition: Cool & Intact
 Sample Received By: Shalyn Rodriguez

Sample ID: FL - 26 @ 4.5' (H247195-20)

BTEX 8021B		mg/kg		Analyzed By: JH					
Analyte	Result	Reporting Limit	Analyzed	Method Blank	BS	% Recovery	True Value QC	RPD	Qualifier
Benzene*	<0.050	0.050	11/26/2024	ND	2.10	105	2.00	4.37	
Toluene*	<0.050	0.050	11/26/2024	ND	2.17	108	2.00	2.39	
Ethylbenzene*	<0.050	0.050	11/26/2024	ND	2.38	119	2.00	2.10	
Total Xylenes*	<0.150	0.150	11/26/2024	ND	7.14	119	6.00	2.04	
Total BTEX	<0.300	0.300	11/26/2024	ND					

Surrogate: 4-Bromofluorobenzene (PID) 121 % 71.5-134

Chloride, SM4500Cl-B		mg/kg		Analyzed By: AC						
Analyte	Result	Reporting Limit	Analyzed	Method Blank	BS	% Recovery	True Value QC	RPD	Qualifier	
Chloride	4560	16.0	11/26/2024	ND	432	108	400	0.00		

TPH 8015M		mg/kg		Analyzed By: MS					
Analyte	Result	Reporting Limit	Analyzed	Method Blank	BS	% Recovery	True Value QC	RPD	Qualifier
GRO C6-C10*	<10.0	10.0	11/26/2024	ND	200	99.9	200	0.671	
DRO >C10-C28*	<10.0	10.0	11/26/2024	ND	190	95.0	200	2.37	
EXT DRO >C28-C36	<10.0	10.0	11/26/2024	ND					

Surrogate: 1-Chlorooctane 112 % 48.2-134

Surrogate: 1-Chlorooctadecane 115 % 49.1-148

Cardinal Laboratories

*=Accredited Analyte

PLEASE NOTE: Liability and Damages. Cardinal's liability and client's exclusive remedy for any claim arising, whether based in contract or tort, shall be limited to the amount paid by client for analyses. All claims, including those for negligence and any other cause whatsoever shall be deemed waived unless made in writing and received by Cardinal within thirty (30) days after completion of the applicable service. In no event shall Cardinal be liable for incidental or consequential damages, including, without limitation, business interruptions, loss of use, or loss of profits incurred by client, its subsidiaries, affiliates or successors arising out of or related to the performance of the services hereunder by Cardinal, regardless of whether such claim is based upon any of the above stated reasons or otherwise. Results relate only to the samples identified above. This report shall not be reproduced except in full with written approval of Cardinal Laboratories.

Mike Snyder For Celey D. Keene, Lab Director/Quality Manager



PHONE (575) 393-2326 ° 101 E. MARLAND ° HOBBS, NM 88240

Analytical Results For:

TASMAN GEOSCIENCES
 KYLE NORMAN
 6899 PECOS ST. UNIT C
 DENVER CO, 80221
 Fax To:

Received: 11/22/2024
 Reported: 11/27/2024
 Project Name: 7131_DTW_LINE_LEAK
 Project Number: NONE GIVEN
 Project Location: DCP MIDSTREAM

Sampling Date: 11/22/2024
 Sampling Type: Soil
 Sampling Condition: Cool & Intact
 Sample Received By: Shalyn Rodriguez

Sample ID: FL - 27 @ 4.5' (H247195-21)

BTEX 8021B		mg/kg		Analyzed By: JH						
Analyte	Result	Reporting Limit	Analyzed	Method Blank	BS	% Recovery	True Value QC	RPD	Qualifier	
Benzene*	<0.050	0.050	11/26/2024	ND	2.10	105	2.00	4.37		
Toluene*	<0.050	0.050	11/26/2024	ND	2.17	108	2.00	2.39		
Ethylbenzene*	<0.050	0.050	11/26/2024	ND	2.38	119	2.00	2.10		
Total Xylenes*	<0.150	0.150	11/26/2024	ND	7.14	119	6.00	2.04		
Total BTEX	<0.300	0.300	11/26/2024	ND						

Surrogate: 4-Bromofluorobenzene (PID) 115 % 71.5-134

Chloride, SM4500Cl-B		mg/kg		Analyzed By: AC						
Analyte	Result	Reporting Limit	Analyzed	Method Blank	BS	% Recovery	True Value QC	RPD	Qualifier	
Chloride	2800	16.0	11/26/2024	ND	432	108	400	0.00		

TPH 8015M		mg/kg		Analyzed By: MS					
Analyte	Result	Reporting Limit	Analyzed	Method Blank	BS	% Recovery	True Value QC	RPD	Qualifier
GRO C6-C10*	<10.0	10.0	11/26/2024	ND	200	99.9	200	0.671	
DRO >C10-C28*	<10.0	10.0	11/26/2024	ND	190	95.0	200	2.37	
EXT DRO >C28-C36	<10.0	10.0	11/26/2024	ND					

Surrogate: 1-Chlorooctane 112 % 48.2-134

Surrogate: 1-Chlorooctadecane 115 % 49.1-148

Cardinal Laboratories

*=Accredited Analyte

PLEASE NOTE: Liability and Damages. Cardinal's liability and client's exclusive remedy for any claim arising, whether based in contract or tort, shall be limited to the amount paid by client for analyses. All claims, including those for negligence and any other cause whatsoever shall be deemed waived unless made in writing and received by Cardinal within thirty (30) days after completion of the applicable service. In no event shall Cardinal be liable for incidental or consequential damages, including, without limitation, business interruptions, loss of use, or loss of profits incurred by client, its subsidiaries, affiliates or successors arising out of or related to the performance of the services hereunder by Cardinal, regardless of whether such claim is based upon any of the above stated reasons or otherwise. Results relate only to the samples identified above. This report shall not be reproduced except in full with written approval of Cardinal Laboratories.

Mike Snyder For Celey D. Keene, Lab Director/Quality Manager



PHONE (575) 393-2326 ° 101 E. MARLAND ° HOBBS, NM 88240

Analytical Results For:

TASMAN GEOSCIENCES
 KYLE NORMAN
 6899 PECOS ST. UNIT C
 DENVER CO, 80221
 Fax To:

Received: 11/22/2024
 Reported: 11/27/2024
 Project Name: 7131_DTW_LINE_LEAK
 Project Number: NONE GIVEN
 Project Location: DCP MIDSTREAM

Sampling Date: 11/22/2024
 Sampling Type: Soil
 Sampling Condition: Cool & Intact
 Sample Received By: Shalyn Rodriguez

Sample ID: FL - 28 @ 4.5' (H247195-22)

BTEx 8021B		mg/kg		Analyzed By: JH						
Analyte	Result	Reporting Limit	Analyzed	Method Blank	BS	% Recovery	True Value QC	RPD	Qualifier	
Benzene*	<0.050	0.050	11/26/2024	ND	2.10	105	2.00	4.37		
Toluene*	<0.050	0.050	11/26/2024	ND	2.17	108	2.00	2.39		
Ethylbenzene*	<0.050	0.050	11/26/2024	ND	2.38	119	2.00	2.10		
Total Xylenes*	<0.150	0.150	11/26/2024	ND	7.14	119	6.00	2.04		
Total BTEX	<0.300	0.300	11/26/2024	ND						

Surrogate: 4-Bromofluorobenzene (PID) 121 % 71.5-134

Chloride, SM4500Cl-B		mg/kg		Analyzed By: AC						
Analyte	Result	Reporting Limit	Analyzed	Method Blank	BS	% Recovery	True Value QC	RPD	Qualifier	
Chloride	496	16.0	11/26/2024	ND	432	108	400	0.00		

TPH 8015M		mg/kg		Analyzed By: MS					
Analyte	Result	Reporting Limit	Analyzed	Method Blank	BS	% Recovery	True Value QC	RPD	Qualifier
GRO C6-C10*	<10.0	10.0	11/26/2024	ND	200	99.9	200	0.671	
DRO >C10-C28*	<10.0	10.0	11/26/2024	ND	190	95.0	200	2.37	
EXT DRO >C28-C36	<10.0	10.0	11/26/2024	ND					

Surrogate: 1-Chlorooctane 110 % 48.2-134

Surrogate: 1-Chlorooctadecane 113 % 49.1-148

Cardinal Laboratories

*=Accredited Analyte

PLEASE NOTE: Liability and Damages. Cardinal's liability and client's exclusive remedy for any claim arising, whether based in contract or tort, shall be limited to the amount paid by client for analyses. All claims, including those for negligence and any other cause whatsoever shall be deemed waived unless made in writing and received by Cardinal within thirty (30) days after completion of the applicable service. In no event shall Cardinal be liable for incidental or consequential damages, including, without limitation, business interruptions, loss of use, or loss of profits incurred by client, its subsidiaries, affiliates or successors arising out of or related to the performance of the services hereunder by Cardinal, regardless of whether such claim is based upon any of the above stated reasons or otherwise. Results relate only to the samples identified above. This report shall not be reproduced except in full with written approval of Cardinal Laboratories.

Mike Snyder For Celey D. Keene, Lab Director/Quality Manager



PHONE (575) 393-2326 ° 101 E. MARLAND ° HOBBS, NM 88240

Analytical Results For:

TASMAN GEOSCIENCES
 KYLE NORMAN
 6899 PECOS ST. UNIT C
 DENVER CO, 80221
 Fax To:

Received: 11/22/2024
 Reported: 11/27/2024
 Project Name: 7131_DTW_LINE_LEAK
 Project Number: NONE GIVEN
 Project Location: DCP MIDSTREAM

Sampling Date: 11/22/2024
 Sampling Type: Soil
 Sampling Condition: Cool & Intact
 Sample Received By: Shalyn Rodriguez

Sample ID: FL - 29 @ 4.5' (H247195-23)

BTEx 8021B		mg/kg		Analyzed By: JH						
Analyte	Result	Reporting Limit	Analyzed	Method Blank	BS	% Recovery	True Value QC	RPD	Qualifier	
Benzene*	<0.050	0.050	11/26/2024	ND	2.10	105	2.00	4.37		
Toluene*	<0.050	0.050	11/26/2024	ND	2.17	108	2.00	2.39		
Ethylbenzene*	<0.050	0.050	11/26/2024	ND	2.38	119	2.00	2.10		
Total Xylenes*	<0.150	0.150	11/26/2024	ND	7.14	119	6.00	2.04		
Total BTEx	<0.300	0.300	11/26/2024	ND						

Surrogate: 4-Bromofluorobenzene (PID) 126 % 71.5-134

Chloride, SM4500Cl-B		mg/kg		Analyzed By: AC						
Analyte	Result	Reporting Limit	Analyzed	Method Blank	BS	% Recovery	True Value QC	RPD	Qualifier	
Chloride	2800	16.0	11/26/2024	ND	432	108	400	0.00		

TPH 8015M		mg/kg		Analyzed By: MS					
Analyte	Result	Reporting Limit	Analyzed	Method Blank	BS	% Recovery	True Value QC	RPD	Qualifier
GRO C6-C10*	<10.0	10.0	11/26/2024	ND	200	99.9	200	0.671	
DRO >C10-C28*	<10.0	10.0	11/26/2024	ND	190	95.0	200	2.37	
EXT DRO >C28-C36	<10.0	10.0	11/26/2024	ND					

Surrogate: 1-Chlorooctane 115 % 48.2-134

Surrogate: 1-Chlorooctadecane 117 % 49.1-148

Cardinal Laboratories

*=Accredited Analyte

PLEASE NOTE: Liability and Damages. Cardinal's liability and client's exclusive remedy for any claim arising, whether based in contract or tort, shall be limited to the amount paid by client for analyses. All claims, including those for negligence and any other cause whatsoever shall be deemed waived unless made in writing and received by Cardinal within thirty (30) days after completion of the applicable service. In no event shall Cardinal be liable for incidental or consequential damages, including, without limitation, business interruptions, loss of use, or loss of profits incurred by client, its subsidiaries, affiliates or successors arising out of or related to the performance of the services hereunder by Cardinal, regardless of whether such claim is based upon any of the above stated reasons or otherwise. Results relate only to the samples identified above. This report shall not be reproduced except in full with written approval of Cardinal Laboratories.

Mike Snyder For Celey D. Keene, Lab Director/Quality Manager



PHONE (575) 393-2326 ° 101 E. MARLAND ° HOBBS, NM 88240

Analytical Results For:

TASMAN GEOSCIENCES
 KYLE NORMAN
 6899 PECOS ST. UNIT C
 DENVER CO, 80221
 Fax To:

Received: 11/22/2024
 Reported: 11/27/2024
 Project Name: 7131_DTW_LINE_LEAK
 Project Number: NONE GIVEN
 Project Location: DCP MIDSTREAM

Sampling Date: 11/22/2024
 Sampling Type: Soil
 Sampling Condition: Cool & Intact
 Sample Received By: Shalyn Rodriguez

Sample ID: FL - 30 @ 4.5' (H247195-24)

BTEx 8021B		mg/kg		Analyzed By: JH					
Analyte	Result	Reporting Limit	Analyzed	Method Blank	BS	% Recovery	True Value QC	RPD	Qualifier
Benzene*	<0.050	0.050	11/26/2024	ND	2.10	105	2.00	4.37	
Toluene*	<0.050	0.050	11/26/2024	ND	2.17	108	2.00	2.39	
Ethylbenzene*	<0.050	0.050	11/26/2024	ND	2.38	119	2.00	2.10	
Total Xylenes*	<0.150	0.150	11/26/2024	ND	7.14	119	6.00	2.04	
Total BTEX	<0.300	0.300	11/26/2024	ND					

Surrogate: 4-Bromofluorobenzene (PID) 123 % 71.5-134

Chloride, SM4500Cl-B		mg/kg		Analyzed By: AC						
Analyte	Result	Reporting Limit	Analyzed	Method Blank	BS	% Recovery	True Value QC	RPD	Qualifier	
Chloride	400	16.0	11/26/2024	ND	432	108	400	0.00		

TPH 8015M		mg/kg		Analyzed By: MS					
Analyte	Result	Reporting Limit	Analyzed	Method Blank	BS	% Recovery	True Value QC	RPD	Qualifier
GRO C6-C10*	<10.0	10.0	11/26/2024	ND	200	99.9	200	0.671	
DRO >C10-C28*	<10.0	10.0	11/26/2024	ND	190	95.0	200	2.37	
EXT DRO >C28-C36	<10.0	10.0	11/26/2024	ND					

Surrogate: 1-Chlorooctane 111 % 48.2-134

Surrogate: 1-Chlorooctadecane 114 % 49.1-148

Cardinal Laboratories

*=Accredited Analyte

PLEASE NOTE: Liability and Damages. Cardinal's liability and client's exclusive remedy for any claim arising, whether based in contract or tort, shall be limited to the amount paid by client for analyses. All claims, including those for negligence and any other cause whatsoever shall be deemed waived unless made in writing and received by Cardinal within thirty (30) days after completion of the applicable service. In no event shall Cardinal be liable for incidental or consequential damages, including, without limitation, business interruptions, loss of use, or loss of profits incurred by client, its subsidiaries, affiliates or successors arising out of or related to the performance of the services hereunder by Cardinal, regardless of whether such claim is based upon any of the above stated reasons or otherwise. Results relate only to the samples identified above. This report shall not be reproduced except in full with written approval of Cardinal Laboratories.

Mike Snyder For Celey D. Keene, Lab Director/Quality Manager



PHONE (575) 393-2326 ° 101 E. MARLAND ° HOBBS, NM 88240

Analytical Results For:

TASMAN GEOSCIENCES
 KYLE NORMAN
 6899 PECOS ST. UNIT C
 DENVER CO, 80221
 Fax To:

Received: 11/22/2024
 Reported: 11/27/2024
 Project Name: 7131_DTW_LINE_LEAK
 Project Number: NONE GIVEN
 Project Location: DCP MIDSTREAM

Sampling Date: 11/22/2024
 Sampling Type: Soil
 Sampling Condition: Cool & Intact
 Sample Received By: Shalyn Rodriguez

Sample ID: FL - 31 @ 4.5' (H247195-25)

BTEX 8021B		mg/kg		Analyzed By: JH						
Analyte	Result	Reporting Limit	Analyzed	Method Blank	BS	% Recovery	True Value QC	RPD	Qualifier	
Benzene*	<0.050	0.050	11/26/2024	ND	2.10	105	2.00	4.37		
Toluene*	<0.050	0.050	11/26/2024	ND	2.17	108	2.00	2.39		
Ethylbenzene*	<0.050	0.050	11/26/2024	ND	2.38	119	2.00	2.10		
Total Xylenes*	<0.150	0.150	11/26/2024	ND	7.14	119	6.00	2.04		
Total BTEX	<0.300	0.300	11/26/2024	ND						

Surrogate: 4-Bromofluorobenzene (PID) 119 % 71.5-134

Chloride, SM4500Cl-B		mg/kg		Analyzed By: AC						
Analyte	Result	Reporting Limit	Analyzed	Method Blank	BS	% Recovery	True Value QC	RPD	Qualifier	
Chloride	1470	16.0	11/26/2024	ND	432	108	400	0.00		

TPH 8015M		mg/kg		Analyzed By: MS					
Analyte	Result	Reporting Limit	Analyzed	Method Blank	BS	% Recovery	True Value QC	RPD	Qualifier
GRO C6-C10*	<10.0	10.0	11/26/2024	ND	200	99.9	200	0.671	
DRO >C10-C28*	<10.0	10.0	11/26/2024	ND	190	95.0	200	2.37	
EXT DRO >C28-C36	<10.0	10.0	11/26/2024	ND					

Surrogate: 1-Chlorooctane 118 % 48.2-134

Surrogate: 1-Chlorooctadecane 121 % 49.1-148

Cardinal Laboratories

*=Accredited Analyte

PLEASE NOTE: Liability and Damages. Cardinal's liability and client's exclusive remedy for any claim arising, whether based in contract or tort, shall be limited to the amount paid by client for analyses. All claims, including those for negligence and any other cause whatsoever shall be deemed waived unless made in writing and received by Cardinal within thirty (30) days after completion of the applicable service. In no event shall Cardinal be liable for incidental or consequential damages, including, without limitation, business interruptions, loss of use, or loss of profits incurred by client, its subsidiaries, affiliates or successors arising out of or related to the performance of the services hereunder by Cardinal, regardless of whether such claim is based upon any of the above stated reasons or otherwise. Results relate only to the samples identified above. This report shall not be reproduced except in full with written approval of Cardinal Laboratories.

Mike Snyder For Celey D. Keene, Lab Director/Quality Manager



PHONE (575) 393-2326 ° 101 E. MARLAND ° HOBBS, NM 88240

Analytical Results For:

TASMAN GEOSCIENCES
 KYLE NORMAN
 6899 PECOS ST. UNIT C
 DENVER CO, 80221
 Fax To:

Received: 11/22/2024
 Reported: 11/27/2024
 Project Name: 7131_DTW_LINE_LEAK
 Project Number: NONE GIVEN
 Project Location: DCP MIDSTREAM

Sampling Date: 11/22/2024
 Sampling Type: Soil
 Sampling Condition: Cool & Intact
 Sample Received By: Shalyn Rodriguez

Sample ID: FL - 32 @ 4.5' (H247195-26)

BTEx 8021B		mg/kg		Analyzed By: JH						
Analyte	Result	Reporting Limit	Analyzed	Method Blank	BS	% Recovery	True Value QC	RPD	Qualifier	
Benzene*	<0.050	0.050	11/26/2024	ND	2.10	105	2.00	4.37		
Toluene*	<0.050	0.050	11/26/2024	ND	2.17	108	2.00	2.39		
Ethylbenzene*	<0.050	0.050	11/26/2024	ND	2.38	119	2.00	2.10		
Total Xylenes*	<0.150	0.150	11/26/2024	ND	7.14	119	6.00	2.04		
Total BTEX	<0.300	0.300	11/26/2024	ND						

Surrogate: 4-Bromofluorobenzene (PID) 118 % 71.5-134

Chloride, SM4500Cl-B		mg/kg		Analyzed By: AC						
Analyte	Result	Reporting Limit	Analyzed	Method Blank	BS	% Recovery	True Value QC	RPD	Qualifier	
Chloride	160	16.0	11/26/2024	ND	432	108	400	0.00		

TPH 8015M		mg/kg		Analyzed By: MS					
Analyte	Result	Reporting Limit	Analyzed	Method Blank	BS	% Recovery	True Value QC	RPD	Qualifier
GRO C6-C10*	<10.0	10.0	11/26/2024	ND	200	99.9	200	0.671	
DRO >C10-C28*	<10.0	10.0	11/26/2024	ND	190	95.0	200	2.37	
EXT DRO >C28-C36	<10.0	10.0	11/26/2024	ND					

Surrogate: 1-Chlorooctane 125 % 48.2-134

Surrogate: 1-Chlorooctadecane 127 % 49.1-148

Cardinal Laboratories

*=Accredited Analyte

PLEASE NOTE: Liability and Damages. Cardinal's liability and client's exclusive remedy for any claim arising, whether based in contract or tort, shall be limited to the amount paid by client for analyses. All claims, including those for negligence and any other cause whatsoever shall be deemed waived unless made in writing and received by Cardinal within thirty (30) days after completion of the applicable service. In no event shall Cardinal be liable for incidental or consequential damages, including, without limitation, business interruptions, loss of use, or loss of profits incurred by client, its subsidiaries, affiliates or successors arising out of or related to the performance of the services hereunder by Cardinal, regardless of whether such claim is based upon any of the above stated reasons or otherwise. Results relate only to the samples identified above. This report shall not be reproduced except in full with written approval of Cardinal Laboratories.

Mike Snyder For Celey D. Keene, Lab Director/Quality Manager



PHONE (575) 393-2326 ° 101 E. MARLAND ° HOBBS, NM 88240

Analytical Results For:

TASMAN GEOSCIENCES
 KYLE NORMAN
 6899 PECOS ST. UNIT C
 DENVER CO, 80221
 Fax To:

Received: 11/22/2024
 Reported: 11/27/2024
 Project Name: 7131_DTW_LINE_LEAK
 Project Number: NONE GIVEN
 Project Location: DCP MIDSTREAM

Sampling Date: 11/22/2024
 Sampling Type: Soil
 Sampling Condition: Cool & Intact
 Sample Received By: Shalyn Rodriguez

Sample ID: FL - 33 @ 4.5' (H247195-27)

BTEx 8021B		mg/kg		Analyzed By: JH						
Analyte	Result	Reporting Limit	Analyzed	Method Blank	BS	% Recovery	True Value QC	RPD	Qualifier	
Benzene*	<0.050	0.050	11/26/2024	ND	2.10	105	2.00	4.37		
Toluene*	<0.050	0.050	11/26/2024	ND	2.17	108	2.00	2.39		
Ethylbenzene*	<0.050	0.050	11/26/2024	ND	2.38	119	2.00	2.10		
Total Xylenes*	<0.150	0.150	11/26/2024	ND	7.14	119	6.00	2.04		
Total BTEx	<0.300	0.300	11/26/2024	ND						

Surrogate: 4-Bromofluorobenzene (PID) 128 % 71.5-134

Chloride, SM4500Cl-B		mg/kg		Analyzed By: AC						
Analyte	Result	Reporting Limit	Analyzed	Method Blank	BS	% Recovery	True Value QC	RPD	Qualifier	
Chloride	32.0	16.0	11/26/2024	ND	432	108	400	0.00		

TPH 8015M		mg/kg		Analyzed By: MS					
Analyte	Result	Reporting Limit	Analyzed	Method Blank	BS	% Recovery	True Value QC	RPD	Qualifier
GRO C6-C10*	<10.0	10.0	11/26/2024	ND	200	99.9	200	0.671	
DRO >C10-C28*	<10.0	10.0	11/26/2024	ND	190	95.0	200	2.37	
EXT DRO >C28-C36	<10.0	10.0	11/26/2024	ND					

Surrogate: 1-Chlorooctane 118 % 48.2-134

Surrogate: 1-Chlorooctadecane 121 % 49.1-148

Cardinal Laboratories

*=Accredited Analyte

PLEASE NOTE: Liability and Damages. Cardinal's liability and client's exclusive remedy for any claim arising, whether based in contract or tort, shall be limited to the amount paid by client for analyses. All claims, including those for negligence and any other cause whatsoever shall be deemed waived unless made in writing and received by Cardinal within thirty (30) days after completion of the applicable service. In no event shall Cardinal be liable for incidental or consequential damages, including, without limitation, business interruptions, loss of use, or loss of profits incurred by client, its subsidiaries, affiliates or successors arising out of or related to the performance of the services hereunder by Cardinal, regardless of whether such claim is based upon any of the above stated reasons or otherwise. Results relate only to the samples identified above. This report shall not be reproduced except in full with written approval of Cardinal Laboratories.

Mike Snyder For Celey D. Keene, Lab Director/Quality Manager



PHONE (575) 393-2326 ° 101 E. MARLAND ° HOBBS, NM 88240

Analytical Results For:

TASMAN GEOSCIENCES
 KYLE NORMAN
 6899 PECOS ST. UNIT C
 DENVER CO, 80221
 Fax To:

Received: 11/22/2024
 Reported: 11/27/2024
 Project Name: 7131_DTW_LINE_LEAK
 Project Number: NONE GIVEN
 Project Location: DCP MIDSTREAM

Sampling Date: 11/22/2024
 Sampling Type: Soil
 Sampling Condition: Cool & Intact
 Sample Received By: Shalyn Rodriguez

Sample ID: FL - 34 @ 4.5' (H247195-28)

BTEx 8021B		mg/kg		Analyzed By: JH						
Analyte	Result	Reporting Limit	Analyzed	Method Blank	BS	% Recovery	True Value QC	RPD	Qualifier	
Benzene*	<0.050	0.050	11/26/2024	ND	2.10	105	2.00	4.37		
Toluene*	<0.050	0.050	11/26/2024	ND	2.17	108	2.00	2.39		
Ethylbenzene*	<0.050	0.050	11/26/2024	ND	2.38	119	2.00	2.10		
Total Xylenes*	<0.150	0.150	11/26/2024	ND	7.14	119	6.00	2.04		
Total BTEx	<0.300	0.300	11/26/2024	ND						

Surrogate: 4-Bromofluorobenzene (PID) 121 % 71.5-134

Chloride, SM4500CI-B		mg/kg		Analyzed By: AC						
Analyte	Result	Reporting Limit	Analyzed	Method Blank	BS	% Recovery	True Value QC	RPD	Qualifier	
Chloride	32.0	16.0	11/26/2024	ND	432	108	400	0.00		

TPH 8015M		mg/kg		Analyzed By: MS					
Analyte	Result	Reporting Limit	Analyzed	Method Blank	BS	% Recovery	True Value QC	RPD	Qualifier
GRO C6-C10*	<10.0	10.0	11/26/2024	ND	181	90.3	200	4.41	
DRO >C10-C28*	<10.0	10.0	11/26/2024	ND	181	90.5	200	4.26	
EXT DRO >C28-C36	<10.0	10.0	11/26/2024	ND					

Surrogate: 1-Chlorooctane 89.0 % 48.2-134

Surrogate: 1-Chlorooctadecane 100 % 49.1-148

Cardinal Laboratories

*=Accredited Analyte

PLEASE NOTE: Liability and Damages. Cardinal's liability and client's exclusive remedy for any claim arising, whether based in contract or tort, shall be limited to the amount paid by client for analyses. All claims, including those for negligence and any other cause whatsoever shall be deemed waived unless made in writing and received by Cardinal within thirty (30) days after completion of the applicable service. In no event shall Cardinal be liable for incidental or consequential damages, including, without limitation, business interruptions, loss of use, or loss of profits incurred by client, its subsidiaries, affiliates or successors arising out of or related to the performance of the services hereunder by Cardinal, regardless of whether such claim is based upon any of the above stated reasons or otherwise. Results relate only to the samples identified above. This report shall not be reproduced except in full with written approval of Cardinal Laboratories.

Mike Snyder For Celey D. Keene, Lab Director/Quality Manager



PHONE (575) 393-2326 ° 101 E. MARLAND ° HOBBS, NM 88240

Analytical Results For:

TASMAN GEOSCIENCES
 KYLE NORMAN
 6899 PECOS ST. UNIT C
 DENVER CO, 80221
 Fax To:

Received: 11/22/2024
 Reported: 11/27/2024
 Project Name: 7131_DTW_LINE_LEAK
 Project Number: NONE GIVEN
 Project Location: DCP MIDSTREAM

Sampling Date: 11/22/2024
 Sampling Type: Soil
 Sampling Condition: Cool & Intact
 Sample Received By: Shalyn Rodriguez

Sample ID: FL - 35 @ 4.5' (H247195-29)

BTEX 8021B		mg/kg		Analyzed By: JH					
Analyte	Result	Reporting Limit	Analyzed	Method Blank	BS	% Recovery	True Value QC	RPD	Qualifier
Benzene*	<0.050	0.050	11/26/2024	ND	2.10	105	2.00	4.37	
Toluene*	<0.050	0.050	11/26/2024	ND	2.17	108	2.00	2.39	
Ethylbenzene*	<0.050	0.050	11/26/2024	ND	2.38	119	2.00	2.10	
Total Xylenes*	<0.150	0.150	11/26/2024	ND	7.14	119	6.00	2.04	
Total BTEX	<0.300	0.300	11/26/2024	ND					

Surrogate: 4-Bromofluorobenzene (PID) 128 % 71.5-134

Chloride, SM4500Cl-B		mg/kg		Analyzed By: AC						
Analyte	Result	Reporting Limit	Analyzed	Method Blank	BS	% Recovery	True Value QC	RPD	Qualifier	
Chloride	32.0	16.0	11/26/2024	ND	432	108	400	0.00		

TPH 8015M		mg/kg		Analyzed By: MS					
Analyte	Result	Reporting Limit	Analyzed	Method Blank	BS	% Recovery	True Value QC	RPD	Qualifier
GRO C6-C10*	<10.0	10.0	11/26/2024	ND	181	90.3	200	4.41	
DRO >C10-C28*	<10.0	10.0	11/26/2024	ND	181	90.5	200	4.26	
EXT DRO >C28-C36	<10.0	10.0	11/26/2024	ND					

Surrogate: 1-Chlorooctane 95.1 % 48.2-134

Surrogate: 1-Chlorooctadecane 107 % 49.1-148

Cardinal Laboratories

*=Accredited Analyte

PLEASE NOTE: Liability and Damages. Cardinal's liability and client's exclusive remedy for any claim arising, whether based in contract or tort, shall be limited to the amount paid by client for analyses. All claims, including those for negligence and any other cause whatsoever shall be deemed waived unless made in writing and received by Cardinal within thirty (30) days after completion of the applicable service. In no event shall Cardinal be liable for incidental or consequential damages, including, without limitation, business interruptions, loss of use, or loss of profits incurred by client, its subsidiaries, affiliates or successors arising out of or related to the performance of the services hereunder by Cardinal, regardless of whether such claim is based upon any of the above stated reasons or otherwise. Results relate only to the samples identified above. This report shall not be reproduced except in full with written approval of Cardinal Laboratories.

Mike Snyder For Celey D. Keene, Lab Director/Quality Manager



PHONE (575) 393-2326 ° 101 E. MARLAND ° HOBBS, NM 88240

Analytical Results For:

TASMAN GEOSCIENCES
 KYLE NORMAN
 6899 PECOS ST. UNIT C
 DENVER CO, 80221
 Fax To:

Received: 11/22/2024
 Reported: 11/27/2024
 Project Name: 7131_DTW_LINE_LEAK
 Project Number: NONE GIVEN
 Project Location: DCP MIDSTREAM

Sampling Date: 11/22/2024
 Sampling Type: Soil
 Sampling Condition: Cool & Intact
 Sample Received By: Shalyn Rodriguez

Sample ID: FL - 36 @ 4.5' (H247195-30)

BTEx 8021B		mg/kg		Analyzed By: JH						
Analyte	Result	Reporting Limit	Analyzed	Method Blank	BS	% Recovery	True Value QC	RPD	Qualifier	
Benzene*	<0.050	0.050	11/26/2024	ND	2.10	105	2.00	4.37		
Toluene*	<0.050	0.050	11/26/2024	ND	2.17	108	2.00	2.39		
Ethylbenzene*	<0.050	0.050	11/26/2024	ND	2.38	119	2.00	2.10		
Total Xylenes*	<0.150	0.150	11/26/2024	ND	7.14	119	6.00	2.04		
Total BTEX	<0.300	0.300	11/26/2024	ND						

Surrogate: 4-Bromofluorobenzene (PID) 125 % 71.5-134

Chloride, SM4500Cl-B		mg/kg		Analyzed By: AC						
Analyte	Result	Reporting Limit	Analyzed	Method Blank	BS	% Recovery	True Value QC	RPD	Qualifier	
Chloride	32.0	16.0	11/26/2024	ND	432	108	400	0.00		

TPH 8015M		mg/kg		Analyzed By: MS					
Analyte	Result	Reporting Limit	Analyzed	Method Blank	BS	% Recovery	True Value QC	RPD	Qualifier
GRO C6-C10*	<10.0	10.0	11/26/2024	ND	181	90.3	200	4.41	
DRO >C10-C28*	<10.0	10.0	11/26/2024	ND	181	90.5	200	4.26	
EXT DRO >C28-C36	<10.0	10.0	11/26/2024	ND					

Surrogate: 1-Chlorooctane 89.3 % 48.2-134

Surrogate: 1-Chlorooctadecane 98.9 % 49.1-148

Cardinal Laboratories

*=Accredited Analyte

PLEASE NOTE: Liability and Damages. Cardinal's liability and client's exclusive remedy for any claim arising, whether based in contract or tort, shall be limited to the amount paid by client for analyses. All claims, including those for negligence and any other cause whatsoever shall be deemed waived unless made in writing and received by Cardinal within thirty (30) days after completion of the applicable service. In no event shall Cardinal be liable for incidental or consequential damages, including, without limitation, business interruptions, loss of use, or loss of profits incurred by client, its subsidiaries, affiliates or successors arising out of or related to the performance of the services hereunder by Cardinal, regardless of whether such claim is based upon any of the above stated reasons or otherwise. Results relate only to the samples identified above. This report shall not be reproduced except in full with written approval of Cardinal Laboratories.

Mike Snyder For Celey D. Keene, Lab Director/Quality Manager



PHONE (575) 393-2326 ° 101 E. MARLAND ° HOBBS, NM 88240

Analytical Results For:

TASMAN GEOSCIENCES
 KYLE NORMAN
 6899 PECOS ST. UNIT C
 DENVER CO, 80221
 Fax To:

Received: 11/22/2024
 Reported: 11/27/2024
 Project Name: 7131_DTW_LINE_LEAK
 Project Number: NONE GIVEN
 Project Location: DCP MIDSTREAM

Sampling Date: 11/22/2024
 Sampling Type: Soil
 Sampling Condition: Cool & Intact
 Sample Received By: Shalyn Rodriguez

Sample ID: FL - 37 @ 4.5' (H247195-31)

BTEX 8021B		mg/kg		Analyzed By: JH					
Analyte	Result	Reporting Limit	Analyzed	Method Blank	BS	% Recovery	True Value QC	RPD	Qualifier
Benzene*	<0.050	0.050	11/26/2024	ND	2.10	105	2.00	4.37	
Toluene*	<0.050	0.050	11/26/2024	ND	2.17	108	2.00	2.39	
Ethylbenzene*	<0.050	0.050	11/26/2024	ND	2.38	119	2.00	2.10	
Total Xylenes*	<0.150	0.150	11/26/2024	ND	7.14	119	6.00	2.04	
Total BTEX	<0.300	0.300	11/26/2024	ND					

Surrogate: 4-Bromofluorobenzene (PID) 113 % 71.5-134

Chloride, SM4500Cl-B		mg/kg		Analyzed By: AC						
Analyte	Result	Reporting Limit	Analyzed	Method Blank	BS	% Recovery	True Value QC	RPD	Qualifier	
Chloride	64.0	16.0	11/26/2024	ND	432	108	400	0.00		

TPH 8015M		mg/kg		Analyzed By: MS					
Analyte	Result	Reporting Limit	Analyzed	Method Blank	BS	% Recovery	True Value QC	RPD	Qualifier
GRO C6-C10*	<10.0	10.0	11/26/2024	ND	181	90.3	200	4.41	
DRO >C10-C28*	<10.0	10.0	11/26/2024	ND	181	90.5	200	4.26	
EXT DRO >C28-C36	<10.0	10.0	11/26/2024	ND					

Surrogate: 1-Chlorooctane 99.1 % 48.2-134

Surrogate: 1-Chlorooctadecane 111 % 49.1-148

Cardinal Laboratories

*=Accredited Analyte

PLEASE NOTE: Liability and Damages. Cardinal's liability and client's exclusive remedy for any claim arising, whether based in contract or tort, shall be limited to the amount paid by client for analyses. All claims, including those for negligence and any other cause whatsoever shall be deemed waived unless made in writing and received by Cardinal within thirty (30) days after completion of the applicable service. In no event shall Cardinal be liable for incidental or consequential damages, including, without limitation, business interruptions, loss of use, or loss of profits incurred by client, its subsidiaries, affiliates or successors arising out of or related to the performance of the services hereunder by Cardinal, regardless of whether such claim is based upon any of the above stated reasons or otherwise. Results relate only to the samples identified above. This report shall not be reproduced except in full with written approval of Cardinal Laboratories.

Mike Snyder For Celey D. Keene, Lab Director/Quality Manager



PHONE (575) 393-2326 ° 101 E. MARLAND ° HOBBS, NM 88240

Analytical Results For:

TASMAN GEOSCIENCES
 KYLE NORMAN
 6899 PECOS ST. UNIT C
 DENVER CO, 80221
 Fax To:

Received: 11/22/2024
 Reported: 11/27/2024
 Project Name: 7131_DTW_LINE_LEAK
 Project Number: NONE GIVEN
 Project Location: DCP MIDSTREAM

Sampling Date: 11/22/2024
 Sampling Type: Soil
 Sampling Condition: Cool & Intact
 Sample Received By: Shalyn Rodriguez

Sample ID: FL - 38 @ 4.5' (H247195-32)

BTEX 8021B		mg/kg		Analyzed By: JH					
Analyte	Result	Reporting Limit	Analyzed	Method Blank	BS	% Recovery	True Value QC	RPD	Qualifier
Benzene*	<0.050	0.050	11/26/2024	ND	2.10	105	2.00	4.37	
Toluene*	<0.050	0.050	11/26/2024	ND	2.17	108	2.00	2.39	
Ethylbenzene*	<0.050	0.050	11/26/2024	ND	2.38	119	2.00	2.10	
Total Xylenes*	<0.150	0.150	11/26/2024	ND	7.14	119	6.00	2.04	
Total BTEX	<0.300	0.300	11/26/2024	ND					

Surrogate: 4-Bromofluorobenzene (PID) 116 % 71.5-134

Chloride, SM4500Cl-B		mg/kg		Analyzed By: AC					
Analyte	Result	Reporting Limit	Analyzed	Method Blank	BS	% Recovery	True Value QC	RPD	Qualifier
Chloride	16.0	16.0	11/26/2024	ND	432	108	400	0.00	

TPH 8015M		mg/kg		Analyzed By: MS					
Analyte	Result	Reporting Limit	Analyzed	Method Blank	BS	% Recovery	True Value QC	RPD	Qualifier
GRO C6-C10*	<10.0	10.0	11/26/2024	ND	181	90.3	200	4.41	
DRO >C10-C28*	<10.0	10.0	11/26/2024	ND	181	90.5	200	4.26	
EXT DRO >C28-C36	<10.0	10.0	11/26/2024	ND					

Surrogate: 1-Chlorooctane 98.9 % 48.2-134

Surrogate: 1-Chlorooctadecane 111 % 49.1-148

Cardinal Laboratories

*=Accredited Analyte

PLEASE NOTE: Liability and Damages. Cardinal's liability and client's exclusive remedy for any claim arising, whether based in contract or tort, shall be limited to the amount paid by client for analyses. All claims, including those for negligence and any other cause whatsoever shall be deemed waived unless made in writing and received by Cardinal within thirty (30) days after completion of the applicable service. In no event shall Cardinal be liable for incidental or consequential damages, including, without limitation, business interruptions, loss of use, or loss of profits incurred by client, its subsidiaries, affiliates or successors arising out of or related to the performance of the services hereunder by Cardinal, regardless of whether such claim is based upon any of the above stated reasons or otherwise. Results relate only to the samples identified above. This report shall not be reproduced except in full with written approval of Cardinal Laboratories.

Mike Snyder For Celey D. Keene, Lab Director/Quality Manager



PHONE (575) 393-2326 ° 101 E. MARLAND ° HOBBS, NM 88240

Analytical Results For:

TASMAN GEOSCIENCES
 KYLE NORMAN
 6899 PECOS ST. UNIT C
 DENVER CO, 80221
 Fax To:

Received: 11/22/2024
 Reported: 11/27/2024
 Project Name: 7131_DTW_LINE_LEAK
 Project Number: NONE GIVEN
 Project Location: DCP MIDSTREAM

Sampling Date: 11/22/2024
 Sampling Type: Soil
 Sampling Condition: Cool & Intact
 Sample Received By: Shalyn Rodriguez

Sample ID: FL - 39 @ 4.5' (H247195-33)

BTEX 8021B		mg/kg		Analyzed By: JH						
Analyte	Result	Reporting Limit	Analyzed	Method Blank	BS	% Recovery	True Value QC	RPD	Qualifier	
Benzene*	<0.050	0.050	11/26/2024	ND	2.10	105	2.00	4.37		
Toluene*	<0.050	0.050	11/26/2024	ND	2.17	108	2.00	2.39		
Ethylbenzene*	<0.050	0.050	11/26/2024	ND	2.38	119	2.00	2.10		
Total Xylenes*	<0.150	0.150	11/26/2024	ND	7.14	119	6.00	2.04		
Total BTEX	<0.300	0.300	11/26/2024	ND						

Surrogate: 4-Bromofluorobenzene (PID) 114 % 71.5-134

Chloride, SM4500Cl-B		mg/kg		Analyzed By: KV						
Analyte	Result	Reporting Limit	Analyzed	Method Blank	BS	% Recovery	True Value QC	RPD	Qualifier	
Chloride	48.0	16.0	11/26/2024	ND	400	100	400	7.69		

TPH 8015M		mg/kg		Analyzed By: MS					
Analyte	Result	Reporting Limit	Analyzed	Method Blank	BS	% Recovery	True Value QC	RPD	Qualifier
GRO C6-C10*	<10.0	10.0	11/26/2024	ND	181	90.3	200	4.41	
DRO >C10-C28*	<10.0	10.0	11/26/2024	ND	181	90.5	200	4.26	
EXT DRO >C28-C36	<10.0	10.0	11/26/2024	ND					

Surrogate: 1-Chlorooctane 103 % 48.2-134

Surrogate: 1-Chlorooctadecane 115 % 49.1-148

Cardinal Laboratories

*=Accredited Analyte

PLEASE NOTE: Liability and Damages. Cardinal's liability and client's exclusive remedy for any claim arising, whether based in contract or tort, shall be limited to the amount paid by client for analyses. All claims, including those for negligence and any other cause whatsoever shall be deemed waived unless made in writing and received by Cardinal within thirty (30) days after completion of the applicable service. In no event shall Cardinal be liable for incidental or consequential damages, including, without limitation, business interruptions, loss of use, or loss of profits incurred by client, its subsidiaries, affiliates or successors arising out of or related to the performance of the services hereunder by Cardinal, regardless of whether such claim is based upon any of the above stated reasons or otherwise. Results relate only to the samples identified above. This report shall not be reproduced except in full with written approval of Cardinal Laboratories.

Mike Snyder For Celey D. Keene, Lab Director/Quality Manager



PHONE (575) 393-2326 ° 101 E. MARLAND ° HOBBS, NM 88240

Analytical Results For:

TASMAN GEOSCIENCES
 KYLE NORMAN
 6899 PECOS ST. UNIT C
 DENVER CO, 80221
 Fax To:

Received: 11/22/2024
 Reported: 11/27/2024
 Project Name: 7131_DTW_LINE_LEAK
 Project Number: NONE GIVEN
 Project Location: DCP MIDSTREAM

Sampling Date: 11/22/2024
 Sampling Type: Soil
 Sampling Condition: Cool & Intact
 Sample Received By: Shalyn Rodriguez

Sample ID: FL - 40 @ 4.5' (H247195-34)

BTEx 8021B		mg/kg		Analyzed By: JH					
Analyte	Result	Reporting Limit	Analyzed	Method Blank	BS	% Recovery	True Value QC	RPD	Qualifier
Benzene*	<0.050	0.050	11/26/2024	ND	2.10	105	2.00	4.37	
Toluene*	<0.050	0.050	11/26/2024	ND	2.17	108	2.00	2.39	
Ethylbenzene*	<0.050	0.050	11/26/2024	ND	2.38	119	2.00	2.10	
Total Xylenes*	<0.150	0.150	11/26/2024	ND	7.14	119	6.00	2.04	
Total BTEX	<0.300	0.300	11/26/2024	ND					

Surrogate: 4-Bromofluorobenzene (PID) 116 % 71.5-134

Chloride, SM4500Cl-B		mg/kg		Analyzed By: KV						
Analyte	Result	Reporting Limit	Analyzed	Method Blank	BS	% Recovery	True Value QC	RPD	Qualifier	
Chloride	16.0	16.0	11/26/2024	ND	400	100	400	7.69		

TPH 8015M		mg/kg		Analyzed By: MS					
Analyte	Result	Reporting Limit	Analyzed	Method Blank	BS	% Recovery	True Value QC	RPD	Qualifier
GRO C6-C10*	<10.0	10.0	11/26/2024	ND	181	90.3	200	4.41	
DRO >C10-C28*	<10.0	10.0	11/26/2024	ND	181	90.5	200	4.26	
EXT DRO >C28-C36	<10.0	10.0	11/26/2024	ND					

Surrogate: 1-Chlorooctane 104 % 48.2-134

Surrogate: 1-Chlorooctadecane 118 % 49.1-148

Cardinal Laboratories

*=Accredited Analyte

PLEASE NOTE: Liability and Damages. Cardinal's liability and client's exclusive remedy for any claim arising, whether based in contract or tort, shall be limited to the amount paid by client for analyses. All claims, including those for negligence and any other cause whatsoever shall be deemed waived unless made in writing and received by Cardinal within thirty (30) days after completion of the applicable service. In no event shall Cardinal be liable for incidental or consequential damages, including, without limitation, business interruptions, loss of use, or loss of profits incurred by client, its subsidiaries, affiliates or successors arising out of or related to the performance of the services hereunder by Cardinal, regardless of whether such claim is based upon any of the above stated reasons or otherwise. Results relate only to the samples identified above. This report shall not be reproduced except in full with written approval of Cardinal Laboratories.

Mike Snyder For Celey D. Keene, Lab Director/Quality Manager



PHONE (575) 393-2326 ° 101 E. MARLAND ° HOBBS, NM 88240

Analytical Results For:

TASMAN GEOSCIENCES
 KYLE NORMAN
 6899 PECOS ST. UNIT C
 DENVER CO, 80221
 Fax To:

Received: 11/22/2024
 Reported: 11/27/2024
 Project Name: 7131_DTW_LINE_LEAK
 Project Number: NONE GIVEN
 Project Location: DCP MIDSTREAM

Sampling Date: 11/22/2024
 Sampling Type: Soil
 Sampling Condition: Cool & Intact
 Sample Received By: Shalyn Rodriguez

Sample ID: FL - 41 @ 4.5' (H247195-35)

BTEx 8021B		mg/kg		Analyzed By: JH					
Analyte	Result	Reporting Limit	Analyzed	Method Blank	BS	% Recovery	True Value QC	RPD	Qualifier
Benzene*	<0.050	0.050	11/27/2024	ND	2.10	105	2.00	4.37	
Toluene*	<0.050	0.050	11/27/2024	ND	2.17	108	2.00	2.39	
Ethylbenzene*	<0.050	0.050	11/27/2024	ND	2.38	119	2.00	2.10	
Total Xylenes*	<0.150	0.150	11/27/2024	ND	7.14	119	6.00	2.04	
Total BTEX	<0.300	0.300	11/27/2024	ND					

Surrogate: 4-Bromofluorobenzene (PID) 119 % 71.5-134

Chloride, SM4500Cl-B		mg/kg		Analyzed By: KV					
Analyte	Result	Reporting Limit	Analyzed	Method Blank	BS	% Recovery	True Value QC	RPD	Qualifier
Chloride	48.0	16.0	11/26/2024	ND	400	100	400	7.69	

TPH 8015M		mg/kg		Analyzed By: MS					
Analyte	Result	Reporting Limit	Analyzed	Method Blank	BS	% Recovery	True Value QC	RPD	Qualifier
GRO C6-C10*	<10.0	10.0	11/26/2024	ND	181	90.3	200	4.41	
DRO >C10-C28*	<10.0	10.0	11/26/2024	ND	181	90.5	200	4.26	
EXT DRO >C28-C36	<10.0	10.0	11/26/2024	ND					

Surrogate: 1-Chlorooctane 99.0 % 48.2-134

Surrogate: 1-Chlorooctadecane 111 % 49.1-148

Cardinal Laboratories

*=Accredited Analyte

PLEASE NOTE: Liability and Damages. Cardinal's liability and client's exclusive remedy for any claim arising, whether based in contract or tort, shall be limited to the amount paid by client for analyses. All claims, including those for negligence and any other cause whatsoever shall be deemed waived unless made in writing and received by Cardinal within thirty (30) days after completion of the applicable service. In no event shall Cardinal be liable for incidental or consequential damages, including, without limitation, business interruptions, loss of use, or loss of profits incurred by client, its subsidiaries, affiliates or successors arising out of or related to the performance of the services hereunder by Cardinal, regardless of whether such claim is based upon any of the above stated reasons or otherwise. Results relate only to the samples identified above. This report shall not be reproduced except in full with written approval of Cardinal Laboratories.

Mike Snyder For Celey D. Keene, Lab Director/Quality Manager



PHONE (575) 393-2326 ° 101 E. MARLAND ° HOBBS, NM 88240

Analytical Results For:

TASMAN GEOSCIENCES
 KYLE NORMAN
 6899 PECOS ST. UNIT C
 DENVER CO, 80221
 Fax To:

Received: 11/22/2024
 Reported: 11/27/2024
 Project Name: 7131_DTW_LINE_LEAK
 Project Number: NONE GIVEN
 Project Location: DCP MIDSTREAM

Sampling Date: 11/22/2024
 Sampling Type: Soil
 Sampling Condition: Cool & Intact
 Sample Received By: Shalyn Rodriguez

Sample ID: FL - 42 @ 4.5' (H247195-36)

BTEx 8021B		mg/kg		Analyzed By: JH						
Analyte	Result	Reporting Limit	Analyzed	Method Blank	BS	% Recovery	True Value QC	RPD	Qualifier	
Benzene*	<0.050	0.050	11/27/2024	ND	2.10	105	2.00	4.37		
Toluene*	<0.050	0.050	11/27/2024	ND	2.17	108	2.00	2.39		
Ethylbenzene*	<0.050	0.050	11/27/2024	ND	2.38	119	2.00	2.10		
Total Xylenes*	<0.150	0.150	11/27/2024	ND	7.14	119	6.00	2.04		
Total BTEX	<0.300	0.300	11/27/2024	ND						

Surrogate: 4-Bromofluorobenzene (PID) 115 % 71.5-134

Chloride, SM4500Cl-B		mg/kg		Analyzed By: KV						
Analyte	Result	Reporting Limit	Analyzed	Method Blank	BS	% Recovery	True Value QC	RPD	Qualifier	
Chloride	16.0	16.0	11/26/2024	ND	400	100	400	7.69		

TPH 8015M		mg/kg		Analyzed By: MS					
Analyte	Result	Reporting Limit	Analyzed	Method Blank	BS	% Recovery	True Value QC	RPD	Qualifier
GRO C6-C10*	<10.0	10.0	11/26/2024	ND	181	90.3	200	4.41	
DRO >C10-C28*	<10.0	10.0	11/26/2024	ND	181	90.5	200	4.26	
EXT DRO >C28-C36	<10.0	10.0	11/26/2024	ND					

Surrogate: 1-Chlorooctane 99.2 % 48.2-134

Surrogate: 1-Chlorooctadecane 113 % 49.1-148

Cardinal Laboratories

*=Accredited Analyte

PLEASE NOTE: Liability and Damages. Cardinal's liability and client's exclusive remedy for any claim arising, whether based in contract or tort, shall be limited to the amount paid by client for analyses. All claims, including those for negligence and any other cause whatsoever shall be deemed waived unless made in writing and received by Cardinal within thirty (30) days after completion of the applicable service. In no event shall Cardinal be liable for incidental or consequential damages, including, without limitation, business interruptions, loss of use, or loss of profits incurred by client, its subsidiaries, affiliates or successors arising out of or related to the performance of the services hereunder by Cardinal, regardless of whether such claim is based upon any of the above stated reasons or otherwise. Results relate only to the samples identified above. This report shall not be reproduced except in full with written approval of Cardinal Laboratories.

Mike Snyder For Celey D. Keene, Lab Director/Quality Manager



PHONE (575) 393-2326 ° 101 E. MARLAND ° HOBBS, NM 88240

Analytical Results For:

TASMAN GEOSCIENCES
 KYLE NORMAN
 6899 PECOS ST. UNIT C
 DENVER CO, 80221
 Fax To:

Received: 11/22/2024
 Reported: 11/27/2024
 Project Name: 7131_DTW_LINE_LEAK
 Project Number: NONE GIVEN
 Project Location: DCP MIDSTREAM

Sampling Date: 11/22/2024
 Sampling Type: Soil
 Sampling Condition: Cool & Intact
 Sample Received By: Shalyn Rodriguez

Sample ID: FL - 43 @ 4.5' (H247195-37)

BTEX 8021B		mg/kg		Analyzed By: JH						
Analyte	Result	Reporting Limit	Analyzed	Method Blank	BS	% Recovery	True Value QC	RPD	Qualifier	
Benzene*	<0.050	0.050	11/27/2024	ND	2.10	105	2.00	4.37		
Toluene*	<0.050	0.050	11/27/2024	ND	2.17	108	2.00	2.39		
Ethylbenzene*	<0.050	0.050	11/27/2024	ND	2.38	119	2.00	2.10		
Total Xylenes*	<0.150	0.150	11/27/2024	ND	7.14	119	6.00	2.04		
Total BTEX	<0.300	0.300	11/27/2024	ND						

Surrogate: 4-Bromofluorobenzene (PID) 122 % 71.5-134

Chloride, SM4500Cl-B		mg/kg		Analyzed By: KV						
Analyte	Result	Reporting Limit	Analyzed	Method Blank	BS	% Recovery	True Value QC	RPD	Qualifier	
Chloride	48.0	16.0	11/26/2024	ND	400	100	400	7.69		

TPH 8015M		mg/kg		Analyzed By: MS					
Analyte	Result	Reporting Limit	Analyzed	Method Blank	BS	% Recovery	True Value QC	RPD	Qualifier
GRO C6-C10*	<10.0	10.0	11/26/2024	ND	181	90.3	200	4.41	
DRO >C10-C28*	<10.0	10.0	11/26/2024	ND	181	90.5	200	4.26	
EXT DRO >C28-C36	<10.0	10.0	11/26/2024	ND					

Surrogate: 1-Chlorooctane 104 % 48.2-134

Surrogate: 1-Chlorooctadecane 116 % 49.1-148

Cardinal Laboratories

*=Accredited Analyte

PLEASE NOTE: Liability and Damages. Cardinal's liability and client's exclusive remedy for any claim arising, whether based in contract or tort, shall be limited to the amount paid by client for analyses. All claims, including those for negligence and any other cause whatsoever shall be deemed waived unless made in writing and received by Cardinal within thirty (30) days after completion of the applicable service. In no event shall Cardinal be liable for incidental or consequential damages, including, without limitation, business interruptions, loss of use, or loss of profits incurred by client, its subsidiaries, affiliates or successors arising out of or related to the performance of the services hereunder by Cardinal, regardless of whether such claim is based upon any of the above stated reasons or otherwise. Results relate only to the samples identified above. This report shall not be reproduced except in full with written approval of Cardinal Laboratories.

Mike Snyder For Celey D. Keene, Lab Director/Quality Manager



PHONE (575) 393-2326 ° 101 E. MARLAND ° HOBBS, NM 88240

Analytical Results For:

TASMAN GEOSCIENCES
 KYLE NORMAN
 6899 PECOS ST. UNIT C
 DENVER CO, 80221
 Fax To:

Received: 11/22/2024
 Reported: 11/27/2024
 Project Name: 7131_DTW_LINE_LEAK
 Project Number: NONE GIVEN
 Project Location: DCP MIDSTREAM

Sampling Date: 11/22/2024
 Sampling Type: Soil
 Sampling Condition: Cool & Intact
 Sample Received By: Shalyn Rodriguez

Sample ID: FL - 44 @ 4.5' (H247195-38)

BTEX 8021B		mg/kg		Analyzed By: JH					
Analyte	Result	Reporting Limit	Analyzed	Method Blank	BS	% Recovery	True Value QC	RPD	Qualifier
Benzene*	<0.050	0.050	11/27/2024	ND	2.10	105	2.00	4.37	
Toluene*	<0.050	0.050	11/27/2024	ND	2.17	108	2.00	2.39	
Ethylbenzene*	<0.050	0.050	11/27/2024	ND	2.38	119	2.00	2.10	
Total Xylenes*	<0.150	0.150	11/27/2024	ND	7.14	119	6.00	2.04	
Total BTEX	<0.300	0.300	11/27/2024	ND					

Surrogate: 4-Bromofluorobenzene (PID) 104 % 71.5-134

Chloride, SM4500Cl-B		mg/kg		Analyzed By: KV						
Analyte	Result	Reporting Limit	Analyzed	Method Blank	BS	% Recovery	True Value QC	RPD	Qualifier	
Chloride	32.0	16.0	11/26/2024	ND	400	100	400	7.69		

TPH 8015M		mg/kg		Analyzed By: MS					
Analyte	Result	Reporting Limit	Analyzed	Method Blank	BS	% Recovery	True Value QC	RPD	Qualifier
GRO C6-C10*	<10.0	10.0	11/26/2024	ND	181	90.3	200	4.41	
DRO >C10-C28*	<10.0	10.0	11/26/2024	ND	181	90.5	200	4.26	
EXT DRO >C28-C36	<10.0	10.0	11/26/2024	ND					

Surrogate: 1-Chlorooctane 93.9 % 48.2-134

Surrogate: 1-Chlorooctadecane 105 % 49.1-148

Cardinal Laboratories

*=Accredited Analyte

PLEASE NOTE: Liability and Damages. Cardinal's liability and client's exclusive remedy for any claim arising, whether based in contract or tort, shall be limited to the amount paid by client for analyses. All claims, including those for negligence and any other cause whatsoever shall be deemed waived unless made in writing and received by Cardinal within thirty (30) days after completion of the applicable service. In no event shall Cardinal be liable for incidental or consequential damages, including, without limitation, business interruptions, loss of use, or loss of profits incurred by client, its subsidiaries, affiliates or successors arising out of or related to the performance of the services hereunder by Cardinal, regardless of whether such claim is based upon any of the above stated reasons or otherwise. Results relate only to the samples identified above. This report shall not be reproduced except in full with written approval of Cardinal Laboratories.

Mike Snyder For Celey D. Keene, Lab Director/Quality Manager



PHONE (575) 393-2326 ° 101 E. MARLAND ° HOBBS, NM 88240

Analytical Results For:

TASMAN GEOSCIENCES
 KYLE NORMAN
 6899 PECOS ST. UNIT C
 DENVER CO, 80221
 Fax To:

Received: 11/22/2024
 Reported: 11/27/2024
 Project Name: 7131_DTW_LINE_LEAK
 Project Number: NONE GIVEN
 Project Location: DCP MIDSTREAM

Sampling Date: 11/22/2024
 Sampling Type: Soil
 Sampling Condition: Cool & Intact
 Sample Received By: Shalyn Rodriguez

Sample ID: FL - 45 @ 4.5' (H247195-39)

BTX 8021B		mg/kg		Analyzed By: JH					
Analyte	Result	Reporting Limit	Analyzed	Method Blank	BS	% Recovery	True Value QC	RPD	Qualifier
Benzene*	<0.050	0.050	11/27/2024	ND	2.10	105	2.00	4.37	
Toluene*	<0.050	0.050	11/27/2024	ND	2.17	108	2.00	2.39	
Ethylbenzene*	<0.050	0.050	11/27/2024	ND	2.38	119	2.00	2.10	
Total Xylenes*	<0.150	0.150	11/27/2024	ND	7.14	119	6.00	2.04	
Total BTX	<0.300	0.300	11/27/2024	ND					

Surrogate: 4-Bromofluorobenzene (PID) 124 % 71.5-134

Chloride, SM4500Cl-B		mg/kg		Analyzed By: KV					
Analyte	Result	Reporting Limit	Analyzed	Method Blank	BS	% Recovery	True Value QC	RPD	Qualifier
Chloride	496	16.0	11/26/2024	ND	400	100	400	7.69	

TPH 8015M		mg/kg		Analyzed By: MS					
Analyte	Result	Reporting Limit	Analyzed	Method Blank	BS	% Recovery	True Value QC	RPD	Qualifier
GRO C6-C10*	<10.0	10.0	11/26/2024	ND	181	90.3	200	4.41	
DRO >C10-C28*	<10.0	10.0	11/26/2024	ND	181	90.5	200	4.26	
EXT DRO >C28-C36	<10.0	10.0	11/26/2024	ND					

Surrogate: 1-Chlorooctane 94.5 % 48.2-134

Surrogate: 1-Chlorooctadecane 106 % 49.1-148

Cardinal Laboratories

*=Accredited Analyte

PLEASE NOTE: Liability and Damages. Cardinal's liability and client's exclusive remedy for any claim arising, whether based in contract or tort, shall be limited to the amount paid by client for analyses. All claims, including those for negligence and any other cause whatsoever shall be deemed waived unless made in writing and received by Cardinal within thirty (30) days after completion of the applicable service. In no event shall Cardinal be liable for incidental or consequential damages, including, without limitation, business interruptions, loss of use, or loss of profits incurred by client, its subsidiaries, affiliates or successors arising out of or related to the performance of the services hereunder by Cardinal, regardless of whether such claim is based upon any of the above stated reasons or otherwise. Results relate only to the samples identified above. This report shall not be reproduced except in full with written approval of Cardinal Laboratories.

Mike Snyder For Celey D. Keene, Lab Director/Quality Manager



PHONE (575) 393-2326 ° 101 E. MARLAND ° HOBBS, NM 88240

Analytical Results For:

TASMAN GEOSCIENCES
 KYLE NORMAN
 6899 PECOS ST. UNIT C
 DENVER CO, 80221
 Fax To:

Received: 11/22/2024
 Reported: 11/27/2024
 Project Name: 7131_DTW_LINE_LEAK
 Project Number: NONE GIVEN
 Project Location: DCP MIDSTREAM

Sampling Date: 11/22/2024
 Sampling Type: Soil
 Sampling Condition: Cool & Intact
 Sample Received By: Shalyn Rodriguez

Sample ID: FL - 46 @ 4.5' (H247195-40)

BTX 8021B		mg/kg		Analyzed By: JH						
Analyte	Result	Reporting Limit	Analyzed	Method Blank	BS	% Recovery	True Value QC	RPD	Qualifier	
Benzene*	<0.050	0.050	11/27/2024	ND	2.07	103	2.00	0.428		
Toluene*	<0.050	0.050	11/27/2024	ND	2.15	107	2.00	2.14		
Ethylbenzene*	<0.050	0.050	11/27/2024	ND	2.11	105	2.00	2.94		
Total Xylenes*	<0.150	0.150	11/27/2024	ND	6.64	111	6.00	2.36		
Total BTX	<0.300	0.300	11/27/2024	ND						

Surrogate: 4-Bromofluorobenzene (PID) 104 % 71.5-134

Chloride, SM4500CI-B		mg/kg		Analyzed By: KV						
Analyte	Result	Reporting Limit	Analyzed	Method Blank	BS	% Recovery	True Value QC	RPD	Qualifier	
Chloride	<16.0	16.0	11/26/2024	ND	400	100	400	7.69		

TPH 8015M		mg/kg		Analyzed By: MS					
Analyte	Result	Reporting Limit	Analyzed	Method Blank	BS	% Recovery	True Value QC	RPD	Qualifier
GRO C6-C10*	<10.0	10.0	11/26/2024	ND	181	90.3	200	4.41	
DRO >C10-C28*	<10.0	10.0	11/26/2024	ND	181	90.5	200	4.26	
EXT DRO >C28-C36	<10.0	10.0	11/26/2024	ND					

Surrogate: 1-Chlorooctane 99.3 % 48.2-134

Surrogate: 1-Chlorooctadecane 112 % 49.1-148

Cardinal Laboratories

*=Accredited Analyte

PLEASE NOTE: Liability and Damages. Cardinal's liability and client's exclusive remedy for any claim arising, whether based in contract or tort, shall be limited to the amount paid by client for analyses. All claims, including those for negligence and any other cause whatsoever shall be deemed waived unless made in writing and received by Cardinal within thirty (30) days after completion of the applicable service. In no event shall Cardinal be liable for incidental or consequential damages, including, without limitation, business interruptions, loss of use, or loss of profits incurred by client, its subsidiaries, affiliates or successors arising out of or related to the performance of the services hereunder by Cardinal, regardless of whether such claim is based upon any of the above stated reasons or otherwise. Results relate only to the samples identified above. This report shall not be reproduced except in full with written approval of Cardinal Laboratories.

Mike Snyder For Celey D. Keene, Lab Director/Quality Manager



PHONE (575) 393-2326 ° 101 E. MARLAND ° HOBBS, NM 88240

Analytical Results For:

TASMAN GEOSCIENCES
 KYLE NORMAN
 6899 PECOS ST. UNIT C
 DENVER CO, 80221
 Fax To:

Received: 11/22/2024
 Reported: 11/27/2024
 Project Name: 7131_DTW_LINE_LEAK
 Project Number: NONE GIVEN
 Project Location: DCP MIDSTREAM

Sampling Date: 11/22/2024
 Sampling Type: Soil
 Sampling Condition: Cool & Intact
 Sample Received By: Shalyn Rodriguez

Sample ID: FL - 47 @ 4.5' (H247195-41)

BTEx 8021B		mg/kg		Analyzed By: JH					
Analyte	Result	Reporting Limit	Analyzed	Method Blank	BS	% Recovery	True Value QC	RPD	Qualifier
Benzene*	<0.050	0.050	11/27/2024	ND	2.07	103	2.00	0.428	
Toluene*	<0.050	0.050	11/27/2024	ND	2.15	107	2.00	2.14	
Ethylbenzene*	<0.050	0.050	11/27/2024	ND	2.11	105	2.00	2.94	
Total Xylenes*	<0.150	0.150	11/27/2024	ND	6.64	111	6.00	2.36	
Total BTEX	<0.300	0.300	11/27/2024	ND					

Surrogate: 4-Bromofluorobenzene (PID) 105 % 71.5-134

Chloride, SM4500Cl-B		mg/kg		Analyzed By: KV						
Analyte	Result	Reporting Limit	Analyzed	Method Blank	BS	% Recovery	True Value QC	RPD	Qualifier	
Chloride	32.0	16.0	11/26/2024	ND	400	100	400	7.69		

TPH 8015M		mg/kg		Analyzed By: MS					
Analyte	Result	Reporting Limit	Analyzed	Method Blank	BS	% Recovery	True Value QC	RPD	Qualifier
GRO C6-C10*	<10.0	10.0	11/26/2024	ND	181	90.3	200	4.41	
DRO >C10-C28*	<10.0	10.0	11/26/2024	ND	181	90.5	200	4.26	
EXT DRO >C28-C36	<10.0	10.0	11/26/2024	ND					

Surrogate: 1-Chlorooctane 103 % 48.2-134

Surrogate: 1-Chlorooctadecane 116 % 49.1-148

Cardinal Laboratories

*=Accredited Analyte

PLEASE NOTE: Liability and Damages. Cardinal's liability and client's exclusive remedy for any claim arising, whether based in contract or tort, shall be limited to the amount paid by client for analyses. All claims, including those for negligence and any other cause whatsoever shall be deemed waived unless made in writing and received by Cardinal within thirty (30) days after completion of the applicable service. In no event shall Cardinal be liable for incidental or consequential damages, including, without limitation, business interruptions, loss of use, or loss of profits incurred by client, its subsidiaries, affiliates or successors arising out of or related to the performance of the services hereunder by Cardinal, regardless of whether such claim is based upon any of the above stated reasons or otherwise. Results relate only to the samples identified above. This report shall not be reproduced except in full with written approval of Cardinal Laboratories.

Mike Snyder For Celey D. Keene, Lab Director/Quality Manager



PHONE (575) 393-2326 ° 101 E. MARLAND ° HOBBS, NM 88240

Analytical Results For:

TASMAN GEOSCIENCES
 KYLE NORMAN
 6899 PECOS ST. UNIT C
 DENVER CO, 80221
 Fax To:

Received: 11/22/2024
 Reported: 11/27/2024
 Project Name: 7131_DTW_LINE_LEAK
 Project Number: NONE GIVEN
 Project Location: DCP MIDSTREAM

Sampling Date: 11/22/2024
 Sampling Type: Soil
 Sampling Condition: Cool & Intact
 Sample Received By: Shalyn Rodriguez

Sample ID: FL - 48 @ 4.5' (H247195-42)

BTEx 8021B		mg/kg		Analyzed By: JH						
Analyte	Result	Reporting Limit	Analyzed	Method Blank	BS	% Recovery	True Value QC	RPD	Qualifier	
Benzene*	<0.050	0.050	11/27/2024	ND	2.07	103	2.00	0.428		
Toluene*	<0.050	0.050	11/27/2024	ND	2.15	107	2.00	2.14		
Ethylbenzene*	<0.050	0.050	11/27/2024	ND	2.11	105	2.00	2.94		
Total Xylenes*	<0.150	0.150	11/27/2024	ND	6.64	111	6.00	2.36		
Total BTEX	<0.300	0.300	11/27/2024	ND						

Surrogate: 4-Bromofluorobenzene (PID) 103 % 71.5-134

Chloride, SM4500Cl-B		mg/kg		Analyzed By: KV						
Analyte	Result	Reporting Limit	Analyzed	Method Blank	BS	% Recovery	True Value QC	RPD	Qualifier	
Chloride	224	16.0	11/26/2024	ND	400	100	400	7.69		

TPH 8015M		mg/kg		Analyzed By: MS					
Analyte	Result	Reporting Limit	Analyzed	Method Blank	BS	% Recovery	True Value QC	RPD	Qualifier
GRO C6-C10*	<10.0	10.0	11/26/2024	ND	181	90.3	200	4.41	
DRO >C10-C28*	<10.0	10.0	11/26/2024	ND	181	90.5	200	4.26	
EXT DRO >C28-C36	<10.0	10.0	11/26/2024	ND					

Surrogate: 1-Chlorooctane 100 % 48.2-134

Surrogate: 1-Chlorooctadecane 113 % 49.1-148

Cardinal Laboratories

*=Accredited Analyte

PLEASE NOTE: Liability and Damages. Cardinal's liability and client's exclusive remedy for any claim arising, whether based in contract or tort, shall be limited to the amount paid by client for analyses. All claims, including those for negligence and any other cause whatsoever shall be deemed waived unless made in writing and received by Cardinal within thirty (30) days after completion of the applicable service. In no event shall Cardinal be liable for incidental or consequential damages, including, without limitation, business interruptions, loss of use, or loss of profits incurred by client, its subsidiaries, affiliates or successors arising out of or related to the performance of the services hereunder by Cardinal, regardless of whether such claim is based upon any of the above stated reasons or otherwise. Results relate only to the samples identified above. This report shall not be reproduced except in full with written approval of Cardinal Laboratories.

Mike Snyder For Celey D. Keene, Lab Director/Quality Manager



PHONE (575) 393-2326 ° 101 E. MARLAND ° HOBBS, NM 88240

Analytical Results For:

TASMAN GEOSCIENCES
 KYLE NORMAN
 6899 PECOS ST. UNIT C
 DENVER CO, 80221
 Fax To:

Received: 11/22/2024
 Reported: 11/27/2024
 Project Name: 7131_DTW_LINE_LEAK
 Project Number: NONE GIVEN
 Project Location: DCP MIDSTREAM

Sampling Date: 11/22/2024
 Sampling Type: Soil
 Sampling Condition: Cool & Intact
 Sample Received By: Shalyn Rodriguez

Sample ID: FL - 49 @ 4.5' (H247195-43)

BTEx 8021B		mg/kg		Analyzed By: JH					
Analyte	Result	Reporting Limit	Analyzed	Method Blank	BS	% Recovery	True Value QC	RPD	Qualifier
Benzene*	<0.050	0.050	11/27/2024	ND	2.07	103	2.00	0.428	
Toluene*	<0.050	0.050	11/27/2024	ND	2.15	107	2.00	2.14	
Ethylbenzene*	<0.050	0.050	11/27/2024	ND	2.11	105	2.00	2.94	
Total Xylenes*	<0.150	0.150	11/27/2024	ND	6.64	111	6.00	2.36	
Total BTEX	<0.300	0.300	11/27/2024	ND					

Surrogate: 4-Bromofluorobenzene (PID) 106 % 71.5-134

Chloride, SM4500Cl-B		mg/kg		Analyzed By: KV					
Analyte	Result	Reporting Limit	Analyzed	Method Blank	BS	% Recovery	True Value QC	RPD	Qualifier
Chloride	800	16.0	11/26/2024	ND	400	100	400	7.69	

TPH 8015M		mg/kg		Analyzed By: MS					
Analyte	Result	Reporting Limit	Analyzed	Method Blank	BS	% Recovery	True Value QC	RPD	Qualifier
GRO C6-C10*	<10.0	10.0	11/26/2024	ND	181	90.3	200	4.41	
DRO >C10-C28*	<10.0	10.0	11/26/2024	ND	181	90.5	200	4.26	
EXT DRO >C28-C36	<10.0	10.0	11/26/2024	ND					

Surrogate: 1-Chlorooctane 104 % 48.2-134

Surrogate: 1-Chlorooctadecane 117 % 49.1-148

Cardinal Laboratories

*=Accredited Analyte

PLEASE NOTE: Liability and Damages. Cardinal's liability and client's exclusive remedy for any claim arising, whether based in contract or tort, shall be limited to the amount paid by client for analyses. All claims, including those for negligence and any other cause whatsoever shall be deemed waived unless made in writing and received by Cardinal within thirty (30) days after completion of the applicable service. In no event shall Cardinal be liable for incidental or consequential damages, including, without limitation, business interruptions, loss of use, or loss of profits incurred by client, its subsidiaries, affiliates or successors arising out of or related to the performance of the services hereunder by Cardinal, regardless of whether such claim is based upon any of the above stated reasons or otherwise. Results relate only to the samples identified above. This report shall not be reproduced except in full with written approval of Cardinal Laboratories.

Mike Snyder For Celey D. Keene, Lab Director/Quality Manager



PHONE (575) 393-2326 ° 101 E. MARLAND ° HOBBS, NM 88240

Analytical Results For:

TASMAN GEOSCIENCES
 KYLE NORMAN
 6899 PECOS ST. UNIT C
 DENVER CO, 80221
 Fax To:

Received: 11/22/2024
 Reported: 11/27/2024
 Project Name: 7131_DTW_LINE_LEAK
 Project Number: NONE GIVEN
 Project Location: DCP MIDSTREAM

Sampling Date: 11/22/2024
 Sampling Type: Soil
 Sampling Condition: Cool & Intact
 Sample Received By: Shalyn Rodriguez

Sample ID: FL - 50 @ 4.5' (H247195-44)

BTEx 8021B		mg/kg		Analyzed By: JH						
Analyte	Result	Reporting Limit	Analyzed	Method Blank	BS	% Recovery	True Value QC	RPD	Qualifier	
Benzene*	<0.050	0.050	11/27/2024	ND	2.07	103	2.00	0.428		
Toluene*	<0.050	0.050	11/27/2024	ND	2.15	107	2.00	2.14		
Ethylbenzene*	<0.050	0.050	11/27/2024	ND	2.11	105	2.00	2.94		
Total Xylenes*	<0.150	0.150	11/27/2024	ND	6.64	111	6.00	2.36		
Total BTEX	<0.300	0.300	11/27/2024	ND						

Surrogate: 4-Bromofluorobenzene (PID) 104 % 71.5-134

Chloride, SM4500Cl-B		mg/kg		Analyzed By: KV						
Analyte	Result	Reporting Limit	Analyzed	Method Blank	BS	% Recovery	True Value QC	RPD	Qualifier	
Chloride	432	16.0	11/26/2024	ND	400	100	400	7.69		

TPH 8015M		mg/kg		Analyzed By: MS					
Analyte	Result	Reporting Limit	Analyzed	Method Blank	BS	% Recovery	True Value QC	RPD	Qualifier
GRO C6-C10*	<10.0	10.0	11/26/2024	ND	181	90.3	200	4.41	
DRO >C10-C28*	<10.0	10.0	11/26/2024	ND	181	90.5	200	4.26	
EXT DRO >C28-C36	<10.0	10.0	11/26/2024	ND					

Surrogate: 1-Chlorooctane 101 % 48.2-134

Surrogate: 1-Chlorooctadecane 113 % 49.1-148

Cardinal Laboratories

*=Accredited Analyte

PLEASE NOTE: Liability and Damages. Cardinal's liability and client's exclusive remedy for any claim arising, whether based in contract or tort, shall be limited to the amount paid by client for analyses. All claims, including those for negligence and any other cause whatsoever shall be deemed waived unless made in writing and received by Cardinal within thirty (30) days after completion of the applicable service. In no event shall Cardinal be liable for incidental or consequential damages, including, without limitation, business interruptions, loss of use, or loss of profits incurred by client, its subsidiaries, affiliates or successors arising out of or related to the performance of the services hereunder by Cardinal, regardless of whether such claim is based upon any of the above stated reasons or otherwise. Results relate only to the samples identified above. This report shall not be reproduced except in full with written approval of Cardinal Laboratories.

Mike Snyder For Celey D. Keene, Lab Director/Quality Manager



PHONE (575) 393-2326 ° 101 E. MARLAND ° HOBBS, NM 88240

Analytical Results For:

TASMAN GEOSCIENCES
 KYLE NORMAN
 6899 PECOS ST. UNIT C
 DENVER CO, 80221
 Fax To:

Received: 11/22/2024
 Reported: 11/27/2024
 Project Name: 7131_DTW_LINE_LEAK
 Project Number: NONE GIVEN
 Project Location: DCP MIDSTREAM

Sampling Date: 11/22/2024
 Sampling Type: Soil
 Sampling Condition: Cool & Intact
 Sample Received By: Shalyn Rodriguez

Sample ID: FL - 51 @ 4.5' (H247195-45)

BTEx 8021B		mg/kg		Analyzed By: JH						
Analyte	Result	Reporting Limit	Analyzed	Method Blank	BS	% Recovery	True Value QC	RPD	Qualifier	
Benzene*	<0.050	0.050	11/27/2024	ND	2.07	103	2.00	0.428		
Toluene*	<0.050	0.050	11/27/2024	ND	2.15	107	2.00	2.14		
Ethylbenzene*	<0.050	0.050	11/27/2024	ND	2.11	105	2.00	2.94		
Total Xylenes*	<0.150	0.150	11/27/2024	ND	6.64	111	6.00	2.36		
Total BTEX	<0.300	0.300	11/27/2024	ND						

Surrogate: 4-Bromofluorobenzene (PID) 104 % 71.5-134

Chloride, SM4500Cl-B		mg/kg		Analyzed By: KV						
Analyte	Result	Reporting Limit	Analyzed	Method Blank	BS	% Recovery	True Value QC	RPD	Qualifier	
Chloride	3920	16.0	11/26/2024	ND	400	100	400	7.69		

TPH 8015M		mg/kg		Analyzed By: MS					
Analyte	Result	Reporting Limit	Analyzed	Method Blank	BS	% Recovery	True Value QC	RPD	Qualifier
GRO C6-C10*	<10.0	10.0	11/26/2024	ND	181	90.3	200	4.41	
DRO >C10-C28*	<10.0	10.0	11/26/2024	ND	181	90.5	200	4.26	
EXT DRO >C28-C36	<10.0	10.0	11/26/2024	ND					

Surrogate: 1-Chlorooctane 101 % 48.2-134

Surrogate: 1-Chlorooctadecane 114 % 49.1-148

Cardinal Laboratories

*=Accredited Analyte

PLEASE NOTE: Liability and Damages. Cardinal's liability and client's exclusive remedy for any claim arising, whether based in contract or tort, shall be limited to the amount paid by client for analyses. All claims, including those for negligence and any other cause whatsoever shall be deemed waived unless made in writing and received by Cardinal within thirty (30) days after completion of the applicable service. In no event shall Cardinal be liable for incidental or consequential damages, including, without limitation, business interruptions, loss of use, or loss of profits incurred by client, its subsidiaries, affiliates or successors arising out of or related to the performance of the services hereunder by Cardinal, regardless of whether such claim is based upon any of the above stated reasons or otherwise. Results relate only to the samples identified above. This report shall not be reproduced except in full with written approval of Cardinal Laboratories.

Mike Snyder For Celey D. Keene, Lab Director/Quality Manager



PHONE (575) 393-2326 ° 101 E. MARLAND ° HOBBS, NM 88240

Analytical Results For:

TASMAN GEOSCIENCES
 KYLE NORMAN
 6899 PECOS ST. UNIT C
 DENVER CO, 80221
 Fax To:

Received: 11/22/2024
 Reported: 11/27/2024
 Project Name: 7131_DTW_LINE_LEAK
 Project Number: NONE GIVEN
 Project Location: DCP MIDSTREAM

Sampling Date: 11/22/2024
 Sampling Type: Soil
 Sampling Condition: Cool & Intact
 Sample Received By: Shalyn Rodriguez

Sample ID: FL - 52 @ 4.5' (H247195-46)

BTEx 8021B		mg/kg		Analyzed By: JH						
Analyte	Result	Reporting Limit	Analyzed	Method Blank	BS	% Recovery	True Value QC	RPD	Qualifier	
Benzene*	<0.050	0.050	11/27/2024	ND	2.07	103	2.00	0.428		
Toluene*	<0.050	0.050	11/27/2024	ND	2.15	107	2.00	2.14		
Ethylbenzene*	<0.050	0.050	11/27/2024	ND	2.11	105	2.00	2.94		
Total Xylenes*	<0.150	0.150	11/27/2024	ND	6.64	111	6.00	2.36		
Total BTEX	<0.300	0.300	11/27/2024	ND						

Surrogate: 4-Bromofluorobenzene (PID) 104 % 71.5-134

Chloride, SM4500Cl-B		mg/kg		Analyzed By: KV						
Analyte	Result	Reporting Limit	Analyzed	Method Blank	BS	% Recovery	True Value QC	RPD	Qualifier	
Chloride	3600	16.0	11/26/2024	ND	400	100	400	7.69		

TPH 8015M		mg/kg		Analyzed By: MS					
Analyte	Result	Reporting Limit	Analyzed	Method Blank	BS	% Recovery	True Value QC	RPD	Qualifier
GRO C6-C10*	<10.0	10.0	11/26/2024	ND	181	90.3	200	4.41	
DRO >C10-C28*	<10.0	10.0	11/26/2024	ND	181	90.5	200	4.26	
EXT DRO >C28-C36	<10.0	10.0	11/26/2024	ND					

Surrogate: 1-Chlorooctane 102 % 48.2-134

Surrogate: 1-Chlorooctadecane 115 % 49.1-148

Cardinal Laboratories

*=Accredited Analyte

PLEASE NOTE: Liability and Damages. Cardinal's liability and client's exclusive remedy for any claim arising, whether based in contract or tort, shall be limited to the amount paid by client for analyses. All claims, including those for negligence and any other cause whatsoever shall be deemed waived unless made in writing and received by Cardinal within thirty (30) days after completion of the applicable service. In no event shall Cardinal be liable for incidental or consequential damages, including, without limitation, business interruptions, loss of use, or loss of profits incurred by client, its subsidiaries, affiliates or successors arising out of or related to the performance of the services hereunder by Cardinal, regardless of whether such claim is based upon any of the above stated reasons or otherwise. Results relate only to the samples identified above. This report shall not be reproduced except in full with written approval of Cardinal Laboratories.

Mike Snyder For Celey D. Keene, Lab Director/Quality Manager



PHONE (575) 393-2326 ° 101 E. MARLAND ° HOBBS, NM 88240

Analytical Results For:

TASMAN GEOSCIENCES
 KYLE NORMAN
 6899 PECOS ST. UNIT C
 DENVER CO, 80221
 Fax To:

Received: 11/22/2024
 Reported: 11/27/2024
 Project Name: 7131_DTW_LINE_LEAK
 Project Number: NONE GIVEN
 Project Location: DCP MIDSTREAM

Sampling Date: 11/22/2024
 Sampling Type: Soil
 Sampling Condition: Cool & Intact
 Sample Received By: Shalyn Rodriguez

Sample ID: FL - 53 @ 4.5' (H247195-47)

BTEx 8021B		mg/kg		Analyzed By: JH						
Analyte	Result	Reporting Limit	Analyzed	Method Blank	BS	% Recovery	True Value QC	RPD	Qualifier	
Benzene*	<0.050	0.050	11/27/2024	ND	2.07	103	2.00	0.428		
Toluene*	<0.050	0.050	11/27/2024	ND	2.15	107	2.00	2.14		
Ethylbenzene*	<0.050	0.050	11/27/2024	ND	2.11	105	2.00	2.94		
Total Xylenes*	<0.150	0.150	11/27/2024	ND	6.64	111	6.00	2.36		
Total BTEX	<0.300	0.300	11/27/2024	ND						

Surrogate: 4-Bromofluorobenzene (PID) 105 % 71.5-134

Chloride, SM4500Cl-B		mg/kg		Analyzed By: KV						
Analyte	Result	Reporting Limit	Analyzed	Method Blank	BS	% Recovery	True Value QC	RPD	Qualifier	
Chloride	2920	16.0	11/26/2024	ND	400	100	400	7.69		

TPH 8015M		mg/kg		Analyzed By: MS					
Analyte	Result	Reporting Limit	Analyzed	Method Blank	BS	% Recovery	True Value QC	RPD	Qualifier
GRO C6-C10*	<10.0	10.0	11/26/2024	ND	181	90.3	200	4.41	
DRO >C10-C28*	<10.0	10.0	11/26/2024	ND	181	90.5	200	4.26	
EXT DRO >C28-C36	<10.0	10.0	11/26/2024	ND					

Surrogate: 1-Chlorooctane 100 % 48.2-134

Surrogate: 1-Chlorooctadecane 112 % 49.1-148

Cardinal Laboratories

*=Accredited Analyte

PLEASE NOTE: Liability and Damages. Cardinal's liability and client's exclusive remedy for any claim arising, whether based in contract or tort, shall be limited to the amount paid by client for analyses. All claims, including those for negligence and any other cause whatsoever shall be deemed waived unless made in writing and received by Cardinal within thirty (30) days after completion of the applicable service. In no event shall Cardinal be liable for incidental or consequential damages, including, without limitation, business interruptions, loss of use, or loss of profits incurred by client, its subsidiaries, affiliates or successors arising out of or related to the performance of the services hereunder by Cardinal, regardless of whether such claim is based upon any of the above stated reasons or otherwise. Results relate only to the samples identified above. This report shall not be reproduced except in full with written approval of Cardinal Laboratories.

Mike Snyder For Celey D. Keene, Lab Director/Quality Manager



PHONE (575) 393-2326 ° 101 E. MARLAND ° HOBBS, NM 88240

Analytical Results For:

TASMAN GEOSCIENCES
 KYLE NORMAN
 6899 PECOS ST. UNIT C
 DENVER CO, 80221
 Fax To:

Received: 11/22/2024
 Reported: 11/27/2024
 Project Name: 7131_DTW_LINE_LEAK
 Project Number: NONE GIVEN
 Project Location: DCP MIDSTREAM

Sampling Date: 11/22/2024
 Sampling Type: Soil
 Sampling Condition: Cool & Intact
 Sample Received By: Shalyn Rodriguez

Sample ID: FL - 54 @ 4.5' (H247195-48)

BTEX 8021B		mg/kg		Analyzed By: JH						
Analyte	Result	Reporting Limit	Analyzed	Method Blank	BS	% Recovery	True Value QC	RPD	Qualifier	
Benzene*	<0.050	0.050	11/27/2024	ND	2.07	103	2.00	0.428		
Toluene*	<0.050	0.050	11/27/2024	ND	2.15	107	2.00	2.14		
Ethylbenzene*	<0.050	0.050	11/27/2024	ND	2.11	105	2.00	2.94		
Total Xylenes*	<0.150	0.150	11/27/2024	ND	6.64	111	6.00	2.36		
Total BTEX	<0.300	0.300	11/27/2024	ND						

Surrogate: 4-Bromofluorobenzene (PID) 105 % 71.5-134

Chloride, SM4500Cl-B		mg/kg		Analyzed By: KV						
Analyte	Result	Reporting Limit	Analyzed	Method Blank	BS	% Recovery	True Value QC	RPD	Qualifier	
Chloride	2520	16.0	11/26/2024	ND	400	100	400	7.69		

TPH 8015M		mg/kg		Analyzed By: MS					
Analyte	Result	Reporting Limit	Analyzed	Method Blank	BS	% Recovery	True Value QC	RPD	Qualifier
GRO C6-C10*	<10.0	10.0	11/26/2024	ND	190	95.0	200	4.89	
DRO >C10-C28*	<10.0	10.0	11/26/2024	ND	174	87.1	200	4.71	
EXT DRO >C28-C36	<10.0	10.0	11/26/2024	ND					

Surrogate: 1-Chlorooctane 92.1 % 48.2-134

Surrogate: 1-Chlorooctadecane 89.2 % 49.1-148

Cardinal Laboratories

*=Accredited Analyte

PLEASE NOTE: Liability and Damages. Cardinal's liability and client's exclusive remedy for any claim arising, whether based in contract or tort, shall be limited to the amount paid by client for analyses. All claims, including those for negligence and any other cause whatsoever shall be deemed waived unless made in writing and received by Cardinal within thirty (30) days after completion of the applicable service. In no event shall Cardinal be liable for incidental or consequential damages, including, without limitation, business interruptions, loss of use, or loss of profits incurred by client, its subsidiaries, affiliates or successors arising out of or related to the performance of the services hereunder by Cardinal, regardless of whether such claim is based upon any of the above stated reasons or otherwise. Results relate only to the samples identified above. This report shall not be reproduced except in full with written approval of Cardinal Laboratories.

Mike Snyder For Celey D. Keene, Lab Director/Quality Manager



PHONE (575) 393-2326 ° 101 E. MARLAND ° HOBBS, NM 88240

Analytical Results For:

TASMAN GEOSCIENCES
 KYLE NORMAN
 6899 PECOS ST. UNIT C
 DENVER CO, 80221
 Fax To:

Received: 11/22/2024
 Reported: 11/27/2024
 Project Name: 7131_DTW_LINE_LEAK
 Project Number: NONE GIVEN
 Project Location: DCP MIDSTREAM

Sampling Date: 11/22/2024
 Sampling Type: Soil
 Sampling Condition: Cool & Intact
 Sample Received By: Shalyn Rodriguez

Sample ID: FL - 55 @ 4.5' (H247195-49)

BTEx 8021B		mg/kg		Analyzed By: JH					
Analyte	Result	Reporting Limit	Analyzed	Method Blank	BS	% Recovery	True Value QC	RPD	Qualifier
Benzene*	<0.050	0.050	11/27/2024	ND	2.07	103	2.00	0.428	
Toluene*	<0.050	0.050	11/27/2024	ND	2.15	107	2.00	2.14	
Ethylbenzene*	<0.050	0.050	11/27/2024	ND	2.11	105	2.00	2.94	
Total Xylenes*	<0.150	0.150	11/27/2024	ND	6.64	111	6.00	2.36	
Total BTEX	<0.300	0.300	11/27/2024	ND					

Surrogate: 4-Bromofluorobenzene (PID) 105 % 71.5-134

Chloride, SM4500Cl-B		mg/kg		Analyzed By: KV					
Analyte	Result	Reporting Limit	Analyzed	Method Blank	BS	% Recovery	True Value QC	RPD	Qualifier
Chloride	2280	16.0	11/26/2024	ND	400	100	400	7.69	

TPH 8015M		mg/kg		Analyzed By: MS					
Analyte	Result	Reporting Limit	Analyzed	Method Blank	BS	% Recovery	True Value QC	RPD	Qualifier
GRO C6-C10*	<10.0	10.0	11/26/2024	ND	190	95.0	200	4.89	
DRO >C10-C28*	<10.0	10.0	11/26/2024	ND	174	87.1	200	4.71	
EXT DRO >C28-C36	<10.0	10.0	11/26/2024	ND					

Surrogate: 1-Chlorooctane 98.8 % 48.2-134

Surrogate: 1-Chlorooctadecane 94.2 % 49.1-148

Cardinal Laboratories

*=Accredited Analyte

PLEASE NOTE: Liability and Damages. Cardinal's liability and client's exclusive remedy for any claim arising, whether based in contract or tort, shall be limited to the amount paid by client for analyses. All claims, including those for negligence and any other cause whatsoever shall be deemed waived unless made in writing and received by Cardinal within thirty (30) days after completion of the applicable service. In no event shall Cardinal be liable for incidental or consequential damages, including, without limitation, business interruptions, loss of use, or loss of profits incurred by client, its subsidiaries, affiliates or successors arising out of or related to the performance of the services hereunder by Cardinal, regardless of whether such claim is based upon any of the above stated reasons or otherwise. Results relate only to the samples identified above. This report shall not be reproduced except in full with written approval of Cardinal Laboratories.

Mike Snyder For Celey D. Keene, Lab Director/Quality Manager



PHONE (575) 393-2326 ° 101 E. MARLAND ° HOBBS, NM 88240

Analytical Results For:

TASMAN GEOSCIENCES
 KYLE NORMAN
 6899 PECOS ST. UNIT C
 DENVER CO, 80221
 Fax To:

Received: 11/22/2024
 Reported: 11/27/2024
 Project Name: 7131_DTW_LINE_LEAK
 Project Number: NONE GIVEN
 Project Location: DCP MIDSTREAM

Sampling Date: 11/22/2024
 Sampling Type: Soil
 Sampling Condition: Cool & Intact
 Sample Received By: Shalyn Rodriguez

Sample ID: FL - 56 @ 4.5' (H247195-50)

BTEx 8021B		mg/kg		Analyzed By: JH						
Analyte	Result	Reporting Limit	Analyzed	Method Blank	BS	% Recovery	True Value QC	RPD	Qualifier	
Benzene*	<0.050	0.050	11/27/2024	ND	2.07	103	2.00	0.428		
Toluene*	<0.050	0.050	11/27/2024	ND	2.15	107	2.00	2.14		
Ethylbenzene*	<0.050	0.050	11/27/2024	ND	2.11	105	2.00	2.94		
Total Xylenes*	<0.150	0.150	11/27/2024	ND	6.64	111	6.00	2.36		
Total BTEX	<0.300	0.300	11/27/2024	ND						

Surrogate: 4-Bromofluorobenzene (PID) 104 % 71.5-134

Chloride, SM4500Cl-B		mg/kg		Analyzed By: KV						
Analyte	Result	Reporting Limit	Analyzed	Method Blank	BS	% Recovery	True Value QC	RPD	Qualifier	
Chloride	944	16.0	11/26/2024	ND	400	100	400	7.69		

TPH 8015M		mg/kg		Analyzed By: MS					
Analyte	Result	Reporting Limit	Analyzed	Method Blank	BS	% Recovery	True Value QC	RPD	Qualifier
GRO C6-C10*	<10.0	10.0	11/26/2024	ND	190	95.0	200	4.89	
DRO >C10-C28*	<10.0	10.0	11/26/2024	ND	174	87.1	200	4.71	
EXT DRO >C28-C36	<10.0	10.0	11/26/2024	ND					

Surrogate: 1-Chlorooctane 102 % 48.2-134

Surrogate: 1-Chlorooctadecane 96.5 % 49.1-148

Cardinal Laboratories

*=Accredited Analyte

PLEASE NOTE: Liability and Damages. Cardinal's liability and client's exclusive remedy for any claim arising, whether based in contract or tort, shall be limited to the amount paid by client for analyses. All claims, including those for negligence and any other cause whatsoever shall be deemed waived unless made in writing and received by Cardinal within thirty (30) days after completion of the applicable service. In no event shall Cardinal be liable for incidental or consequential damages, including, without limitation, business interruptions, loss of use, or loss of profits incurred by client, its subsidiaries, affiliates or successors arising out of or related to the performance of the services hereunder by Cardinal, regardless of whether such claim is based upon any of the above stated reasons or otherwise. Results relate only to the samples identified above. This report shall not be reproduced except in full with written approval of Cardinal Laboratories.

Mike Snyder For Celey D. Keene, Lab Director/Quality Manager



PHONE (575) 393-2326 ° 101 E. MARLAND ° HOBBS, NM 88240

Analytical Results For:

TASMAN GEOSCIENCES
 KYLE NORMAN
 6899 PECOS ST. UNIT C
 DENVER CO, 80221
 Fax To:

Received: 11/22/2024
 Reported: 11/27/2024
 Project Name: 7131_DTW_LINE_LEAK
 Project Number: NONE GIVEN
 Project Location: DCP MIDSTREAM

Sampling Date: 11/22/2024
 Sampling Type: Soil
 Sampling Condition: Cool & Intact
 Sample Received By: Shalyn Rodriguez

Sample ID: FL - 57 @ 4.5' (H247195-51)

BTEx 8021B		mg/kg		Analyzed By: JH						
Analyte	Result	Reporting Limit	Analyzed	Method Blank	BS	% Recovery	True Value QC	RPD	Qualifier	
Benzene*	<0.050	0.050	11/27/2024	ND	2.07	103	2.00	0.428		
Toluene*	<0.050	0.050	11/27/2024	ND	2.15	107	2.00	2.14		
Ethylbenzene*	<0.050	0.050	11/27/2024	ND	2.11	105	2.00	2.94		
Total Xylenes*	<0.150	0.150	11/27/2024	ND	6.64	111	6.00	2.36		
Total BTEx	<0.300	0.300	11/27/2024	ND						

Surrogate: 4-Bromofluorobenzene (PID) 105 % 71.5-134

Chloride, SM4500CI-B		mg/kg		Analyzed By: KV						
Analyte	Result	Reporting Limit	Analyzed	Method Blank	BS	% Recovery	True Value QC	RPD	Qualifier	
Chloride	160	16.0	11/26/2024	ND	400	100	400	7.69		

TPH 8015M		mg/kg		Analyzed By: MS					
Analyte	Result	Reporting Limit	Analyzed	Method Blank	BS	% Recovery	True Value QC	RPD	Qualifier
GRO C6-C10*	<10.0	10.0	11/26/2024	ND	190	95.0	200	4.89	
DRO >C10-C28*	<10.0	10.0	11/26/2024	ND	174	87.1	200	4.71	
EXT DRO >C28-C36	<10.0	10.0	11/26/2024	ND					

Surrogate: 1-Chlorooctane 101 % 48.2-134

Surrogate: 1-Chlorooctadecane 97.5 % 49.1-148

Cardinal Laboratories

*=Accredited Analyte

PLEASE NOTE: Liability and Damages. Cardinal's liability and client's exclusive remedy for any claim arising, whether based in contract or tort, shall be limited to the amount paid by client for analyses. All claims, including those for negligence and any other cause whatsoever shall be deemed waived unless made in writing and received by Cardinal within thirty (30) days after completion of the applicable service. In no event shall Cardinal be liable for incidental or consequential damages, including, without limitation, business interruptions, loss of use, or loss of profits incurred by client, its subsidiaries, affiliates or successors arising out of or related to the performance of the services hereunder by Cardinal, regardless of whether such claim is based upon any of the above stated reasons or otherwise. Results relate only to the samples identified above. This report shall not be reproduced except in full with written approval of Cardinal Laboratories.

Mike Snyder For Celey D. Keene, Lab Director/Quality Manager



PHONE (575) 393-2326 ° 101 E. MARLAND ° HOBBS, NM 88240

Analytical Results For:

TASMAN GEOSCIENCES
 KYLE NORMAN
 6899 PECOS ST. UNIT C
 DENVER CO, 80221
 Fax To:

Received: 11/22/2024
 Reported: 11/27/2024
 Project Name: 7131_DTW_LINE_LEAK
 Project Number: NONE GIVEN
 Project Location: DCP MIDSTREAM

Sampling Date: 11/22/2024
 Sampling Type: Soil
 Sampling Condition: Cool & Intact
 Sample Received By: Shalyn Rodriguez

Sample ID: FL - 58 @ 4.5' (H247195-52)

BTEX 8021B		mg/kg		Analyzed By: JH						
Analyte	Result	Reporting Limit	Analyzed	Method Blank	BS	% Recovery	True Value QC	RPD	Qualifier	
Benzene*	<0.050	0.050	11/27/2024	ND	2.07	103	2.00	0.428		
Toluene*	<0.050	0.050	11/27/2024	ND	2.15	107	2.00	2.14		
Ethylbenzene*	<0.050	0.050	11/27/2024	ND	2.11	105	2.00	2.94		
Total Xylenes*	<0.150	0.150	11/27/2024	ND	6.64	111	6.00	2.36		
Total BTEX	<0.300	0.300	11/27/2024	ND						

Surrogate: 4-Bromofluorobenzene (PID) 106 % 71.5-134

Chloride, SM4500Cl-B		mg/kg		Analyzed By: KV						
Analyte	Result	Reporting Limit	Analyzed	Method Blank	BS	% Recovery	True Value QC	RPD	Qualifier	
Chloride	32.0	16.0	11/26/2024	ND	400	100	400	7.69		

TPH 8015M		mg/kg		Analyzed By: MS					
Analyte	Result	Reporting Limit	Analyzed	Method Blank	BS	% Recovery	True Value QC	RPD	Qualifier
GRO C6-C10*	<10.0	10.0	11/26/2024	ND	190	95.0	200	4.89	
DRO >C10-C28*	<10.0	10.0	11/26/2024	ND	174	87.1	200	4.71	
EXT DRO >C28-C36	<10.0	10.0	11/26/2024	ND					

Surrogate: 1-Chlorooctane 99.2 % 48.2-134

Surrogate: 1-Chlorooctadecane 92.8 % 49.1-148

Cardinal Laboratories

*=Accredited Analyte

PLEASE NOTE: Liability and Damages. Cardinal's liability and client's exclusive remedy for any claim arising, whether based in contract or tort, shall be limited to the amount paid by client for analyses. All claims, including those for negligence and any other cause whatsoever shall be deemed waived unless made in writing and received by Cardinal within thirty (30) days after completion of the applicable service. In no event shall Cardinal be liable for incidental or consequential damages, including, without limitation, business interruptions, loss of use, or loss of profits incurred by client, its subsidiaries, affiliates or successors arising out of or related to the performance of the services hereunder by Cardinal, regardless of whether such claim is based upon any of the above stated reasons or otherwise. Results relate only to the samples identified above. This report shall not be reproduced except in full with written approval of Cardinal Laboratories.

Mike Snyder For Celey D. Keene, Lab Director/Quality Manager



PHONE (575) 393-2326 ° 101 E. MARLAND ° HOBBS, NM 88240

Analytical Results For:

TASMAN GEOSCIENCES
 KYLE NORMAN
 6899 PECOS ST. UNIT C
 DENVER CO, 80221
 Fax To:

Received: 11/22/2024
 Reported: 11/27/2024
 Project Name: 7131_DTW_LINE_LEAK
 Project Number: NONE GIVEN
 Project Location: DCP MIDSTREAM

Sampling Date: 11/22/2024
 Sampling Type: Soil
 Sampling Condition: Cool & Intact
 Sample Received By: Shalyn Rodriguez

Sample ID: FL - 59 @ 4.5' (H247195-53)

BTEx 8021B		mg/kg		Analyzed By: JH						
Analyte	Result	Reporting Limit	Analyzed	Method Blank	BS	% Recovery	True Value QC	RPD	Qualifier	
Benzene*	<0.050	0.050	11/27/2024	ND	2.07	103	2.00	0.428		
Toluene*	<0.050	0.050	11/27/2024	ND	2.15	107	2.00	2.14		
Ethylbenzene*	<0.050	0.050	11/27/2024	ND	2.11	105	2.00	2.94		
Total Xylenes*	<0.150	0.150	11/27/2024	ND	6.64	111	6.00	2.36		
Total BTEX	<0.300	0.300	11/27/2024	ND						

Surrogate: 4-Bromofluorobenzene (PID) 104 % 71.5-134

Chloride, SM4500Cl-B		mg/kg		Analyzed By: AC						
Analyte	Result	Reporting Limit	Analyzed	Method Blank	BS	% Recovery	True Value QC	RPD	Qualifier	
Chloride	2600	16.0	11/26/2024	ND	448	112	400	3.64	QM-07	

TPH 8015M		mg/kg		Analyzed By: MS					
Analyte	Result	Reporting Limit	Analyzed	Method Blank	BS	% Recovery	True Value QC	RPD	Qualifier
GRO C6-C10*	<10.0	10.0	11/26/2024	ND	190	95.0	200	4.89	
DRO >C10-C28*	<10.0	10.0	11/26/2024	ND	174	87.1	200	4.71	
EXT DRO >C28-C36	<10.0	10.0	11/26/2024	ND					

Surrogate: 1-Chlorooctane 97.5 % 48.2-134

Surrogate: 1-Chlorooctadecane 95.4 % 49.1-148

Cardinal Laboratories

*=Accredited Analyte

PLEASE NOTE: Liability and Damages. Cardinal's liability and client's exclusive remedy for any claim arising, whether based in contract or tort, shall be limited to the amount paid by client for analyses. All claims, including those for negligence and any other cause whatsoever shall be deemed waived unless made in writing and received by Cardinal within thirty (30) days after completion of the applicable service. In no event shall Cardinal be liable for incidental or consequential damages, including, without limitation, business interruptions, loss of use, or loss of profits incurred by client, its subsidiaries, affiliates or successors arising out of or related to the performance of the services hereunder by Cardinal, regardless of whether such claim is based upon any of the above stated reasons or otherwise. Results relate only to the samples identified above. This report shall not be reproduced except in full with written approval of Cardinal Laboratories.

Mike Snyder For Celey D. Keene, Lab Director/Quality Manager



PHONE (575) 393-2326 ° 101 E. MARLAND ° HOBBS, NM 88240

Analytical Results For:

TASMAN GEOSCIENCES
 KYLE NORMAN
 6899 PECOS ST. UNIT C
 DENVER CO, 80221
 Fax To:

Received: 11/22/2024
 Reported: 11/27/2024
 Project Name: 7131_DTW_LINE_LEAK
 Project Number: NONE GIVEN
 Project Location: DCP MIDSTREAM

Sampling Date: 11/22/2024
 Sampling Type: Soil
 Sampling Condition: Cool & Intact
 Sample Received By: Shalyn Rodriguez

Sample ID: FL - 60 @ 4.5' (H247195-54)

BTEX 8021B		mg/kg		Analyzed By: JH					
Analyte	Result	Reporting Limit	Analyzed	Method Blank	BS	% Recovery	True Value QC	RPD	Qualifier
Benzene*	<0.050	0.050	11/27/2024	ND	2.07	103	2.00	0.428	
Toluene*	<0.050	0.050	11/27/2024	ND	2.15	107	2.00	2.14	
Ethylbenzene*	<0.050	0.050	11/27/2024	ND	2.11	105	2.00	2.94	
Total Xylenes*	<0.150	0.150	11/27/2024	ND	6.64	111	6.00	2.36	
Total BTEX	<0.300	0.300	11/27/2024	ND					

Surrogate: 4-Bromofluorobenzene (PID) 105 % 71.5-134

Chloride, SM4500Cl-B		mg/kg		Analyzed By: AC					
Analyte	Result	Reporting Limit	Analyzed	Method Blank	BS	% Recovery	True Value QC	RPD	Qualifier
Chloride	32.0	16.0	11/26/2024	ND	448	112	400	3.64	

TPH 8015M		mg/kg		Analyzed By: MS					
Analyte	Result	Reporting Limit	Analyzed	Method Blank	BS	% Recovery	True Value QC	RPD	Qualifier
GRO C6-C10*	<10.0	10.0	11/26/2024	ND	190	95.0	200	4.89	
DRO >C10-C28*	<10.0	10.0	11/26/2024	ND	174	87.1	200	4.71	
EXT DRO >C28-C36	<10.0	10.0	11/26/2024	ND					

Surrogate: 1-Chlorooctane 110 % 48.2-134

Surrogate: 1-Chlorooctadecane 108 % 49.1-148

Cardinal Laboratories

*=Accredited Analyte

PLEASE NOTE: Liability and Damages. Cardinal's liability and client's exclusive remedy for any claim arising, whether based in contract or tort, shall be limited to the amount paid by client for analyses. All claims, including those for negligence and any other cause whatsoever shall be deemed waived unless made in writing and received by Cardinal within thirty (30) days after completion of the applicable service. In no event shall Cardinal be liable for incidental or consequential damages, including, without limitation, business interruptions, loss of use, or loss of profits incurred by client, its subsidiaries, affiliates or successors arising out of or related to the performance of the services hereunder by Cardinal, regardless of whether such claim is based upon any of the above stated reasons or otherwise. Results relate only to the samples identified above. This report shall not be reproduced except in full with written approval of Cardinal Laboratories.

Mike Snyder For Celey D. Keene, Lab Director/Quality Manager



PHONE (575) 393-2326 ° 101 E. MARLAND ° HOBBS, NM 88240

Notes and Definitions

- QM-07 The spike recovery was outside acceptance limits for the MS and/or MSD. The batch was accepted based on acceptable LCS recovery.
- ND Analyte NOT DETECTED at or above the reporting limit
- RPD Relative Percent Difference
- ** Samples not received at proper temperature of 6°C or below.
- *** Insufficient time to reach temperature.
- Chloride by SM4500Cl-B does not require samples be received at or below 6°C
Samples reported on an as received basis (wet) unless otherwise noted on report

Cardinal Laboratories

*=Accredited Analyte

PLEASE NOTE: Liability and Damages. Cardinal's liability and client's exclusive remedy for any claim arising, whether based in contract or tort, shall be limited to the amount paid by client for analyses. All claims, including those for negligence and any other cause whatsoever shall be deemed waived unless made in writing and received by Cardinal within thirty (30) days after completion of the applicable service. In no event shall Cardinal be liable for incidental or consequential damages, including, without limitation, business interruptions, loss of use, or loss of profits incurred by client, its subsidiaries, affiliates or successors arising out of or related to the performance of the services hereunder by Cardinal, regardless of whether such claim is based upon any of the above stated reasons or otherwise. Results relate only to the samples identified above. This report shall not be reproduced except in full with written approval of Cardinal Laboratories.

A handwritten signature in black ink, appearing to read "Mike Snyder".

Mike Snyder For Celey D. Keene, Lab Director/Quality Manager



ARDINAL LABORATORIES
101 East+A10+A1:AE30

CHAIN-OF-CUSTODY AND ANALYSIS REQUEST

Page 57 of 62

[illegible]

† Cardinal cannot accept verbal changes. Please fax written changes to 505-393-2476.



ARDINAL LABORATORIES
101 East+A10+A1:AE30

CHAIN-OF-CUSTODY AND ANALYSIS REQUEST

Page 58 of 62

Company Name: Tasman Geosciences				BILL TO				ANALYSIS REQUEST																											
Project Manager: Kyle Norman				P.O. #:				TPH 8015 Ext	BTEX	Chlorides	Hold	24-hr Rush																							
Address: 2620 W. Marland Blvd.				Company: Tasman Geo																															
City: Hobbs State: NM Zip: 88240				Attn: Kyle Norman																															
Phone #: 575-318-5017 Fax #:				Address: 2620 W. Marland																															
Project #: 7131 Project Owner: DCP Operating Company				City: Hobbs																															
Project Name: 7131_DTW Line Leak				State: NM Zip: 88240																															
Project Location:				Phone #: 575-318-5017																															
Sampler Name: Osiris Primero, Oscar Garcia				Fax #:																															
Lab I.D.	Sample I.D.	(G)RAB OR (C)OMP	# CONTAINERS	MATRIX						PRESERV.		SAMPLING																							
				GROUNDWATER	WASTEWATER	SOIL	OIL	SLUDGE	OTHER	ACID/BASE	ICE / COOL	OTHER	DATE	TIME																					
H247195	FL-17 @ 4.5'	C	1				X			X			11/22/24	1202	X	X	X																		
11	FL-18 @ 4.5'	C	1				X			X			11/22/24	1204	X	X	X																		
12	FL-18 @ 4.5'	C	1				X			X			11/22/24	1206	X	X	X																		
13	FL-20 @ 4.5'	C	1				X			X			11/22/24	1208	X	X	X																		
14	FL-21 @ 4.5'	C	1				X			X			11/22/24	1210	X	X	X																		
15	FL-22 @ 4.5'	C	1				X			X			11/22/24	1212	X	X	X																		
16	FL-23 @ 4.5'	C	1				X			X			11/22/24	1214	X	X	X																		
17	FL-24 @ 4.5'	C	1				X			X			11/22/24	1216	X	X	X																		
18	FL-25 @ 4.5'	C	1				X			X			11/22/24	1218	X	X	X																		
19	FL-26 @ 4.5'	C	1				X			X			11/22/24	1220	X	X	X																		
20																																			

PLEASE NOTE: Liability and Damages. Cardinal's liability and client's exclusive remedy for any claim arising whether based in contract or tort, shall be limited to the amount paid by the client for the analyses. All claims, including those for negligence and any other cause whatsoever shall be deemed waived unless made in writing and received by Cardinal within 30 days after completion of the applicable service. In no event shall Cardinal be liable for incidental or consequential damages, including without limitation, business interruptions, loss of use, or loss of profits incurred by client, its subsidiaries or successors arising out of or related to the performance of services hereunder by Cardinal, regardless of whether such claim is based upon any of the above stated reasons or otherwise.

Relinquished By:	Date: 11/22/24	Received By:	Phone Result: <input type="checkbox"/> Yes <input checked="" type="checkbox"/> No	Add'l Phone #:
	Time: 1543		Fax Result: <input type="checkbox"/> Yes <input checked="" type="checkbox"/> No	Add'l Fax #:
Relinquished By:	Date:	Received By:	REMARKS:	
	Time:		email results: NMDData@tasman-geo.com	
			Janice.L.Hyman@p66.com; Stephen.weathers@p66.com	
Delivered By: (Circle One)	2.4L C.O.U.	Sample Condition Cool	CHECKED BY:	
Sampler - UPS - Bus - Other:	1.8L #1410	Intact	(Initials)	
		<input checked="" type="checkbox"/> Yes <input type="checkbox"/> No		
		<input type="checkbox"/> No <input type="checkbox"/> No		





ARDINAL LABORATORIES
101 East+A10+A1:AE30

CHAIN-OF-CUSTODY AND ANALYSIS REQUEST

Company Name: Tasman Geosciences				BILL TO				ANALYSIS REQUEST																							
Project Manager: Kyle Norman				P.O. #:				TPH 8015 Ext	BTEX	Chlorides	Hold	24-hr Rush																			
Address: 2620 W. Marland Blvd.				Company: Tasman Geo																											
City: Hobbs State: NM Zip: 88240				Attn: Kyle Norman																											
Phone #: 575-318-5017 Fax #:				Address: 2620 W. Marland																											
Project #: 7131 Project Owner: DCP Operating Company				City: Hobbs																											
Project Name: 7131_DTW Line Leak				State: NM Zip: 88240																											
Project Location:				Phone #: 575-318-5017																											
Sampler Name: Osiris Primero, Oscar Garcia				Fax #:																											
Lab I.D.	Sample I.D.	(G)RAB OR (C)OMP	# CONTAINERS	MATRIX					PRESERV.		SAMPLING																				
				GROUNDWATER	WASTEWATER	SOIL	OIL	SLUDGE	OTHER	ACID/BASE	ICE / COOL	OTHER	DATE	TIME																	
H247195																															
21	FL-27 @ 4.5'	C	1			X					X		11/22/24	1222	X	X	X														
22	FL-28 @ 4.5'	C	1			X					X		11/22/24	1224	X	X	X														
23	FL-29 @ 4.5'	C	1			X					X		11/22/24	1226	X	X	X														
24	FL-30 @ 4.5'	C	1			X					X		11/22/24	1228	X	X	X														
25	FL-31 @ 4.5'	C	1			X					X		11/22/24	1230	X	X	X														
26	FL-32 @ 4.5'	C	1			X					X		11/22/24	1232	X	X	X														
27	FL-33 @ 4.5'	C	1			X					X		11/22/24	1234	X	X	X														
28	FL-34 @ 4.5'	C	1			X					X		11/22/24	1236	X	X	X														
29	FL-35 @ 4.5'	C	1			X					X		11/22/24	1238	X	X	X														
30	FL-36 @ 4.5'	C	1			X					X		11/22/24	1240	X	X	X														

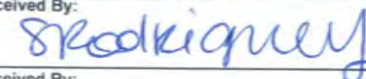
PLEASE NOTE: Liability and Damages. Cardinal's liability and client's exclusive remedy for any claim arising whether based in contract or tort, shall be limited to the amount paid by the client for the analyses. All claims, including those for negligence and any other cause whatsoever shall be deemed waived unless made in writing and received by Cardinal within 30 days after completion of the applicable service. In no event shall Cardinal be liable for incidental or consequential damages, including without limitation, business interruptions, loss of use, or loss of profits incurred by client, its subsidiaries, affiliates or successors arising out of or related to the performance of services hereunder by Cardinal, regardless of whether such claim is based upon any of the above stated reasons or otherwise.

Relinquished By: 	Date: 11/22/24 Time: 1543	Received By: 	Phone Result: <input type="checkbox"/> Yes <input checked="" type="checkbox"/> No Fax Result: <input type="checkbox"/> Yes <input checked="" type="checkbox"/> No REMARKS: email results: NMDData@tasman-geo.com Janice.L.Hyman@p66.com; Stephen.weathers@p66.com
Relinquished By:	Date: Time:	Received By:	
Delivered By: (Circle One) Sampler - UPS - Bus - Other: 2.4: C-O-W: 18: #140	Sample Condition Cool Intact <input checked="" type="checkbox"/> Yes <input type="checkbox"/> No <input type="checkbox"/> No <input type="checkbox"/> No	CHECKED BY: (Initials) 	

† Cardinal cannot accept verbal changes. Please fax written changes to 505-393-2476

7 of 8



ARDINAL LABORATORIES
101 East+A10+A1:AE30

CHAIN-OF-CUSTODY AND ANALYSIS REQUEST

Company Name: Tasman Geosciences					BILL TO		ANALYSIS REQUEST													
Project Manager: Kyle Norman					P.O. #:															
Address: 2620 W. Marland Blvd.					Company: Tasman Geo															
City: Hobbs	State: NM		Zip: 88240		Attn: Kyle Norman															
Phone #: 575-318-5017	Fax #:				Address: 2620 W. Marland															
Project #: 7131	Project Owner: DCP Operating Company				City: Hobbs															
Project Name: 7131_DTW Line Leak					State: NM Zip: 88240															
Project Location:					Phone #: 575-318-5017															
Sampler Name: Osiris Primero, Oscar Garcia					Fax #:															
Lab I.D.		Sample I.D.		(GRAB OR C) OMP # CONTAINERS	MATRIX	PRESERV. <input checked="" type="checkbox"/>	SAMPLING		TPH 8015 Ext BTEX Chlorides Hold 24-hr Rush											
					GROUNDWATER WASTEWATER SOIL OIL SLUDGE OTHER	ACID/BASE ICE / COOL OTHER :	DATE	TIME												
H247195	FL-47 @ 4.5'	C	1	X		X	11/22/24	1302	X	X	X									
41	FL-48 @ 4.5'	C	1	X		X	11/22/24	1304	X	X	X									
42	FL-49 @ 4.5'	C	1	X		X	11/22/24	1306	X	X	X									
43	FL-50 @ 4.5'	C	1	X		X	11/22/24	1308	X	X	X									
44	FL-51 @ 4.5'	C	1	X		X	11/22/24	1310	X	X	X									
45	FL-52 @ 4.5'	C	1	X		X	11/22/24	1312	X	X	X									
46	FL-53 @ 4.5'	C	1	X		X	11/22/24	1314	X	X	X									
47	FL-54 @ 4.5'	C	1	X		X	11/22/24	1316	X	X	X									
48	FL-55 @ 4.5'	C	1	X		X	11/22/24	1318	X	X	X									
49	FL-56 @ 4.5'	C	1	X		X	11/22/24	1320	X	X	X									
50																				

PLEASE NOTE: Liability and Damages. Cardinal's liability and client's exclusive remedy for any claim arising whether based in contract or tort, shall be limited to the amount paid by the client for the analyses. All claims, including those for negligence and any other cause whatsoever shall be deemed waived unless made in writing and received by Cardinal within 30 days after completion of the applicable service. In no event shall Cardinal be liable for incidental or consequential damages, including without limitation, business interruptions, loss of use, or loss of profits incurred by client, its subsidiaries affiliates or successors arising out of or related to the performance of services hereunder by Cardinal, regardless of whether such claim is based upon any of the above stated reasons or otherwise.

Relinquished By: [Signature]		Date: 11/22/24	Received By: S Rodriguez	Phone Result: <input type="checkbox"/> Yes <input checked="" type="checkbox"/> No	Add'l Phone #:
		Time: 1543		Fax Result: <input type="checkbox"/> Yes <input checked="" type="checkbox"/> No	Add'l Fax #:
Relinquished By:		Date:	Received By:	REMARKS:	
		Time:		email results: NMDData@tasman-geo.com	
				Janice.L.Hyman@p66.com; Stephen.weathers@p66.com	

Delivered By: (Circle One)		Sample Condition Cool Intact <input type="checkbox"/> Yes <input checked="" type="checkbox"/> No	CHECKED BY: (Initials) SK
Sampler - UPS - Bus - Other 24 hr c.o.u.c. T-8c #140			

† Cardinal cannot accept verbal changes. Please fax written changes to 505-393-2476

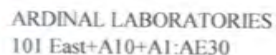

CHAIN-OF-CUSTODY AND ANALYSIS REQUEST

[illegible]

† Cardinal cannot accept verbal changes. Please fax written changes to 505-393-2476



PHONE (575) 393-2326 ° 101 E. MARLAND ° HOBBS, NM 88240

November 27, 2024

KYLE NORMAN

TASMAN GEOSCIENCES

6899 PECOS ST. UNIT C

DENVER, CO 80221

RE: 7131_DTW_LINE_LEAK

Enclosed are the results of analyses for samples received by the laboratory on 11/26/24 14:27.

Cardinal Laboratories is accredited through Texas NELAP under certificate number TX-C24-00112. Accreditation applies to drinking water, non-potable water and solid and chemical materials. All accredited analytes are denoted by an asterisk (*). For a complete list of accredited analytes and matrices visit the TCEQ website at www.tceq.texas.gov/field/qa/lab_accred_certif.html.

Cardinal Laboratories is accredited through the State of Colorado Department of Public Health and Environment for:

Method EPA 552.2	Haloacetic Acids (HAA-5)
Method EPA 524.2	Total Trihalomethanes (TTHM)
Method EPA 524.4	Regulated VOCs (V1, V2, V3)

Accreditation applies to public drinking water matrices.

This report meets NELAP requirements and is made up of a cover page, analytical results, and a copy of the original chain-of-custody. If you have any questions concerning this report, please feel free to contact me.

Sincerely,

A handwritten signature in black ink that reads "Mike Snyder". The signature is fluid and cursive, with the first name "Mike" and last name "Snyder" clearly distinguishable.

Mike Snyder For Celey D. Keene

Lab Director/Quality Manager



PHONE (575) 393-2326 ° 101 E. MARLAND ° HOBBS, NM 88240

Analytical Results For:

TASMAN GEOSCIENCES
 KYLE NORMAN
 6899 PECOS ST. UNIT C
 DENVER CO, 80221
 Fax To:

Received: 11/26/2024
 Reported: 11/27/2024
 Project Name: 7131_DTW_LINE_LEAK
 Project Number: 7131
 Project Location: DCP MIDSTREAM

Sampling Date: 11/26/2024
 Sampling Type: Soil
 Sampling Condition: Cool & Intact
 Sample Received By: Alyssa Parras

Sample ID: W - 5 A (H247267-01)

BTEx 8021B		mg/kg		Analyzed By: JH						
Analyte	Result	Reporting Limit	Analyzed	Method Blank	BS	% Recovery	True Value QC	RPD	Qualifier	
Benzene*	<0.050	0.050	11/26/2024	ND	2.16	108	2.00	0.515		
Toluene*	<0.050	0.050	11/26/2024	ND	2.07	103	2.00	0.462		
Ethylbenzene*	<0.050	0.050	11/26/2024	ND	2.08	104	2.00	0.845		
Total Xylenes*	<0.150	0.150	11/26/2024	ND	6.19	103	6.00	0.819		
Total BTEX	<0.300	0.300	11/26/2024	ND						

Surrogate: 4-Bromofluorobenzene (PID) 97.5 % 71.5-134

Chloride, SM4500Cl-B		mg/kg		Analyzed By: AC						
Analyte	Result	Reporting Limit	Analyzed	Method Blank	BS	% Recovery	True Value QC	RPD	Qualifier	
Chloride	608	16.0	11/27/2024	ND	432	108	400	0.00		

TPH 8015M		mg/kg		Analyzed By: MS					
Analyte	Result	Reporting Limit	Analyzed	Method Blank	BS	% Recovery	True Value QC	RPD	Qualifier
GRO C6-C10*	<10.0	10.0	11/27/2024	ND	180	90.0	200	8.87	
DRO >C10-C28*	<10.0	10.0	11/27/2024	ND	175	87.3	200	6.85	
EXT DRO >C28-C36	<10.0	10.0	11/27/2024	ND					

Surrogate: 1-Chlorooctane 124 % 48.2-134

Surrogate: 1-Chlorooctadecane 143 % 49.1-148

Cardinal Laboratories

*=Accredited Analyte

PLEASE NOTE: Liability and Damages. Cardinal's liability and client's exclusive remedy for any claim arising, whether based in contract or tort, shall be limited to the amount paid by client for analyses. All claims, including those for negligence and any other cause whatsoever shall be deemed waived unless made in writing and received by Cardinal within thirty (30) days after completion of the applicable service. In no event shall Cardinal be liable for incidental or consequential damages, including, without limitation, business interruptions, loss of use, or loss of profits incurred by client, its subsidiaries, affiliates or successors arising out of or related to the performance of the services hereunder by Cardinal, regardless of whether such claim is based upon any of the above stated reasons or otherwise. Results relate only to the samples identified above. This report shall not be reproduced except in full with written approval of Cardinal Laboratories.

Mike Snyder For Celey D. Keene, Lab Director/Quality Manager



PHONE (575) 393-2326 ° 101 E. MARLAND ° HOBBS, NM 88240

Analytical Results For:

TASMAN GEOSCIENCES
 KYLE NORMAN
 6899 PECOS ST. UNIT C
 DENVER CO, 80221
 Fax To:

Received: 11/26/2024
 Reported: 11/27/2024
 Project Name: 7131_DTW_LINE_LEAK
 Project Number: 7131
 Project Location: DCP MIDSTREAM

Sampling Date: 11/26/2024
 Sampling Type: Soil
 Sampling Condition: Cool & Intact
 Sample Received By: Alyssa Parras

Sample ID: W - 3 A (H247267-02)

BTEx 8021B		mg/kg		Analyzed By: JH						
Analyte	Result	Reporting Limit	Analyzed	Method Blank	BS	% Recovery	True Value QC	RPD	Qualifier	
Benzene*	<0.050	0.050	11/26/2024	ND	2.16	108	2.00	0.515		
Toluene*	<0.050	0.050	11/26/2024	ND	2.07	103	2.00	0.462		
Ethylbenzene*	<0.050	0.050	11/26/2024	ND	2.08	104	2.00	0.845		
Total Xylenes*	<0.150	0.150	11/26/2024	ND	6.19	103	6.00	0.819		
Total BTEX	<0.300	0.300	11/26/2024	ND						

Surrogate: 4-Bromofluorobenzene (PID) 98.0 % 71.5-134

Chloride, SM4500Cl-B		mg/kg		Analyzed By: AC						
Analyte	Result	Reporting Limit	Analyzed	Method Blank	BS	% Recovery	True Value QC	RPD	Qualifier	
Chloride	400	16.0	11/27/2024	ND	432	108	400	0.00		

TPH 8015M		mg/kg		Analyzed By: MS					
Analyte	Result	Reporting Limit	Analyzed	Method Blank	BS	% Recovery	True Value QC	RPD	Qualifier
GRO C6-C10*	<10.0	10.0	11/27/2024	ND	180	90.0	200	8.87	
DRO >C10-C28*	<10.0	10.0	11/27/2024	ND	175	87.3	200	6.85	
EXT DRO >C28-C36	<10.0	10.0	11/27/2024	ND					

Surrogate: 1-Chlorooctane 122 % 48.2-134

Surrogate: 1-Chlorooctadecane 138 % 49.1-148

Cardinal Laboratories

*=Accredited Analyte

PLEASE NOTE: Liability and Damages. Cardinal's liability and client's exclusive remedy for any claim arising, whether based in contract or tort, shall be limited to the amount paid by client for analyses. All claims, including those for negligence and any other cause whatsoever shall be deemed waived unless made in writing and received by Cardinal within thirty (30) days after completion of the applicable service. In no event shall Cardinal be liable for incidental or consequential damages, including, without limitation, business interruptions, loss of use, or loss of profits incurred by client, its subsidiaries, affiliates or successors arising out of or related to the performance of the services hereunder by Cardinal, regardless of whether such claim is based upon any of the above stated reasons or otherwise. Results relate only to the samples identified above. This report shall not be reproduced except in full with written approval of Cardinal Laboratories.

Mike Snyder For Celey D. Keene, Lab Director/Quality Manager



PHONE (575) 393-2326 ° 101 E. MARLAND ° HOBBS, NM 88240

Analytical Results For:

TASMAN GEOSCIENCES
 KYLE NORMAN
 6899 PECOS ST. UNIT C
 DENVER CO, 80221
 Fax To:

Received: 11/26/2024
 Reported: 11/27/2024
 Project Name: 7131_DTW_LINE_LEAK
 Project Number: 7131
 Project Location: DCP MIDSTREAM

Sampling Date: 11/26/2024
 Sampling Type: Soil
 Sampling Condition: Cool & Intact
 Sample Received By: Alyssa Parras

Sample ID: W - 12 A (H247267-03)

BTEx 8021B		mg/kg		Analyzed By: JH						
Analyte	Result	Reporting Limit	Analyzed	Method Blank	BS	% Recovery	True Value QC	RPD	Qualifier	
Benzene*	<0.050	0.050	11/27/2024	ND	2.16	108	2.00	0.515		
Toluene*	<0.050	0.050	11/27/2024	ND	2.07	103	2.00	0.462		
Ethylbenzene*	<0.050	0.050	11/27/2024	ND	2.08	104	2.00	0.845		
Total Xylenes*	<0.150	0.150	11/27/2024	ND	6.19	103	6.00	0.819		
Total BTEx	<0.300	0.300	11/27/2024	ND						

Surrogate: 4-Bromofluorobenzene (PID) 98.4 % 71.5-134

Chloride, SM4500Cl-B		mg/kg		Analyzed By: AC						
Analyte	Result	Reporting Limit	Analyzed	Method Blank	BS	% Recovery	True Value QC	RPD	Qualifier	
Chloride	32.0	16.0	11/27/2024	ND	432	108	400	0.00		

TPH 8015M		mg/kg		Analyzed By: MS					
Analyte	Result	Reporting Limit	Analyzed	Method Blank	BS	% Recovery	True Value QC	RPD	Qualifier
GRO C6-C10*	<10.0	10.0	11/27/2024	ND	180	90.0	200	8.87	
DRO >C10-C28*	<10.0	10.0	11/27/2024	ND	175	87.3	200	6.85	
EXT DRO >C28-C36	<10.0	10.0	11/27/2024	ND					

Surrogate: 1-Chlorooctane 128 % 48.2-134

Surrogate: 1-Chlorooctadecane 146 % 49.1-148

Cardinal Laboratories

*=Accredited Analyte

PLEASE NOTE: Liability and Damages. Cardinal's liability and client's exclusive remedy for any claim arising, whether based in contract or tort, shall be limited to the amount paid by client for analyses. All claims, including those for negligence and any other cause whatsoever shall be deemed waived unless made in writing and received by Cardinal within thirty (30) days after completion of the applicable service. In no event shall Cardinal be liable for incidental or consequential damages, including, without limitation, business interruptions, loss of use, or loss of profits incurred by client, its subsidiaries, affiliates or successors arising out of or related to the performance of the services hereunder by Cardinal, regardless of whether such claim is based upon any of the above stated reasons or otherwise. Results relate only to the samples identified above. This report shall not be reproduced except in full with written approval of Cardinal Laboratories.

Mike Snyder For Celey D. Keene, Lab Director/Quality Manager



PHONE (575) 393-2326 ° 101 E. MARLAND ° HOBBS, NM 88240

Notes and Definitions

- ND Analyte NOT DETECTED at or above the reporting limit
- RPD Relative Percent Difference
- ** Samples not received at proper temperature of 6°C or below.
- *** Insufficient time to reach temperature.
- Chloride by SM4500Cl-B does not require samples be received at or below 6°C
Samples reported on an as received basis (wet) unless otherwise noted on report

Cardinal Laboratories

*=Accredited Analyte

PLEASE NOTE: Liability and Damages. Cardinal's liability and client's exclusive remedy for any claim arising, whether based in contract or tort, shall be limited to the amount paid by client for analyses. All claims, including those for negligence and any other cause whatsoever shall be deemed waived unless made in writing and received by Cardinal within thirty (30) days after completion of the applicable service. In no event shall Cardinal be liable for incidental or consequential damages, including, without limitation, business interruptions, loss of use, or loss of profits incurred by client, its subsidiaries, affiliates or successors arising out of or related to the performance of the services hereunder by Cardinal, regardless of whether such claim is based upon any of the above stated reasons or otherwise. Results relate only to the samples identified above. This report shall not be reproduced except in full with written approval of Cardinal Laboratories.

A handwritten signature in black ink, appearing to read "Mike Snyder".

Mike Snyder For Celey D. Keene, Lab Director/Quality Manager





ARDINAL LABORATORIES

101 East Marland, Hobbs, NM 88240 2111 Beechwood, Abilene, TX 79603
(505) 393-2326 FAX (505) 393-2476 (325) 673-7001 FAX (325) 673-7020

CHAIN-OF-CUSTODY AND ANALYSIS REQUEST

[illegible]

PLEASE NOTE: Liability and Damages. Cardinal's liability and client's exclusive remedy for any claim arising whether based in contract or tort, shall be limited to the amount paid by the client for the analyses. All claims, including those for negligence and any other cause whatsoever shall be deemed waived unless made in writing and received by Cardinal within 30 days after completion of the applicable service. In no event shall Cardinal be liable for incidental or consequential damages, including without limitation, business interruptions, loss of use, or loss of profits incurred by client, its subsidiaries or its affiliates. In the performance of services rendered by Cardinal, regardless of whether such claim is based upon any of the above stated reasons or otherwise.

Relinquished By: 		Date: 11/26/24	Received By: 		Phone Result: <input type="checkbox"/> Yes <input checked="" type="checkbox"/> No	Add'l Phone #:
Relinquished By:		Time: 11:27	Received By:		Fax Result: <input type="checkbox"/> Yes <input checked="" type="checkbox"/> No	Add'l Fax #:
Delivered By: (Circle One) Sampler - UPS - Bus - Other: 1-SC / 1-IC / 1-140		Date:	CHECKED BY: (Initials) AD		REMARKS: email results: NMDData@tasman-geo.com; Albert.L.Hyman@p66.com; knorman@tasman-geo.com; bdennis@tasman-geo.com; lflores@tasman-geo.com; Stephen.Weathers@P66.com	
		Time:	Sample Condition Cool Intact <input checked="" type="checkbox"/> Yes <input type="checkbox"/> No <input type="checkbox"/> Yes <input type="checkbox"/> No			

† Cardinal cannot accept verbal changes. Please fax written changes to 505-393-2476



PHONE (575) 393-2326 ° 101 E. MARLAND ° HOBBS, NM 88240

December 03, 2024

KYLE NORMAN

TASMAN GEOSCIENCES

6899 PECOS ST. UNIT C

DENVER, CO 80221

RE: 7131_DTW_LINE_LEAK

Enclosed are the results of analyses for samples received by the laboratory on 12/02/24 14:54.

Cardinal Laboratories is accredited through Texas NELAP under certificate number TX-C24-00112. Accreditation applies to drinking water, non-potable water and solid and chemical materials. All accredited analytes are denoted by an asterisk (*). For a complete list of accredited analytes and matrices visit the TCEQ website at www.tceq.texas.gov/field/qa/lab_accred_certif.html.

Cardinal Laboratories is accredited through the State of Colorado Department of Public Health and Environment for:

Method EPA 552.2	Haloacetic Acids (HAA-5)
Method EPA 524.2	Total Trihalomethanes (TTHM)
Method EPA 524.4	Regulated VOCs (V1, V2, V3)

Accreditation applies to public drinking water matrices.

This report meets NELAP requirements and is made up of a cover page, analytical results, and a copy of the original chain-of-custody. If you have any questions concerning this report, please feel free to contact me.

Sincerely,

A handwritten signature in black ink that reads "Celey D. Keene". The signature is written in a cursive style with a large, stylized 'C' at the beginning.

Celey D. Keene

Lab Director/Quality Manager



PHONE (575) 393-2326 ° 101 E. MARLAND ° HOBBS, NM 88240

Analytical Results For:

TASMAN GEOSCIENCES
 KYLE NORMAN
 6899 PECOS ST. UNIT C
 DENVER CO, 80221
 Fax To:

Received: 12/02/2024
 Reported: 12/03/2024
 Project Name: 7131_DTW_LINE_LEAK
 Project Number: 7131
 Project Location: DCP MIDSTREAM

Sampling Date: 12/02/2024
 Sampling Type: Soil
 Sampling Condition: Cool & Intact
 Sample Received By: Alyssa Parras

Sample ID: W - 5B (H247310-01)

BTX 8021B		mg/kg		Analyzed By: JH					
Analyte	Result	Reporting Limit	Analyzed	Method Blank	BS	% Recovery	True Value QC	RPD	Qualifier
Benzene*	<0.050	0.050	12/02/2024	ND	2.21	111	2.00	5.42	
Toluene*	<0.050	0.050	12/02/2024	ND	2.28	114	2.00	4.01	
Ethylbenzene*	<0.050	0.050	12/02/2024	ND	2.23	111	2.00	4.04	
Total Xylenes*	<0.150	0.150	12/02/2024	ND	6.97	116	6.00	3.18	
Total BTX	<0.300	0.300	12/02/2024	ND					

Surrogate: 4-Bromofluorobenzene (PID) 105 % 71.5-134

Chloride, SM4500Cl-B		mg/kg		Analyzed By: AC						
Analyte	Result	Reporting Limit	Analyzed	Method Blank	BS	% Recovery	True Value QC	RPD	Qualifier	
Chloride	112	16.0	12/03/2024	ND	416	104	400	0.00		

TPH 8015M		mg/kg		Analyzed By: MS					
Analyte	Result	Reporting Limit	Analyzed	Method Blank	BS	% Recovery	True Value QC	RPD	Qualifier
GRO C6-C10*	<10.0	10.0	12/03/2024	ND	185	92.4	200	3.96	
DRO >C10-C28*	<10.0	10.0	12/03/2024	ND	170	84.8	200	9.36	
EXT DRO >C28-C36	<10.0	10.0	12/03/2024	ND					

Surrogate: 1-Chlorooctane 91.2 % 48.2-134

Surrogate: 1-Chlorooctadecane 91.2 % 49.1-148

Cardinal Laboratories

*=Accredited Analyte

PLEASE NOTE: Liability and Damages. Cardinal's liability and client's exclusive remedy for any claim arising, whether based in contract or tort, shall be limited to the amount paid by client for analyses. All claims, including those for negligence and any other cause whatsoever shall be deemed waived unless made in writing and received by Cardinal within thirty (30) days after completion of the applicable service. In no event shall Cardinal be liable for incidental or consequential damages, including, without limitation, business interruptions, loss of use, or loss of profits incurred by client, its subsidiaries, affiliates or successors arising out of or related to the performance of the services hereunder by Cardinal, regardless of whether such claim is based upon any of the above stated reasons or otherwise. Results relate only to the samples identified above. This report shall not be reproduced except in full with written approval of Cardinal Laboratories.

Celey D. Keene, Lab Director/Quality Manager



PHONE (575) 393-2326 ° 101 E. MARLAND ° HOBBS, NM 88240

Notes and Definitions

ND	Analyte NOT DETECTED at or above the reporting limit
RPD	Relative Percent Difference
**	Samples not received at proper temperature of 6°C or below.
***	Insufficient time to reach temperature.
-	Chloride by SM4500Cl-B does not require samples be received at or below 6°C Samples reported on an as received basis (wet) unless otherwise noted on report

Cardinal Laboratories

*=Accredited Analyte

PLEASE NOTE: Liability and Damages. Cardinal's liability and client's exclusive remedy for any claim arising, whether based in contract or tort, shall be limited to the amount paid by client for analyses. All claims, including those for negligence and any other cause whatsoever shall be deemed waived unless made in writing and received by Cardinal within thirty (30) days after completion of the applicable service. In no event shall Cardinal be liable for incidental or consequential damages, including, without limitation, business interruptions, loss of use, or loss of profits incurred by client, its subsidiaries, affiliates or successors arising out of or related to the performance of the services hereunder by Cardinal, regardless of whether such claim is based upon any of the above stated reasons or otherwise. Results relate only to the samples identified above. This report shall not be reproduced except in full with written approval of Cardinal Laboratories.

A handwritten signature in black ink, appearing to read "Celey D. Keene", is written over a horizontal line.

Celey D. Keene, Lab Director/Quality Manager



101 East Marland, Hobbs, NM 88240 2111 Beechwood, Abilene, TX 79603
(505) 393-2326 FAX (505) 393-2476 (325) 673-7001 FAX (325) 673-7020

CHAIN-OF-CUSTODY AND ANALYSIS REQUEST

[illegible]

† Cardinal cannot accept verbal changes. Please fax written changes to 505-393-2476

Sante Fe Main Office
Phone: (505) 476-3441

General Information
Phone: (505) 629-6116

Online Phone Directory
<https://www.emnrd.nm.gov/ocd/contact-us>

State of New Mexico
Energy, Minerals and Natural Resources
Oil Conservation Division
1220 S. St Francis Dr.
Santa Fe, NM 87505

QUESTIONS

Action 412512

QUESTIONS

Operator: DCP OPERATING COMPANY, LP 2331 Citywest Blvd Houston, TX 77042	OGRID: 36785
	Action Number: 412512
	Action Type: [C-141] Remediation Closure Request C-141 (C-141-v-Closure)

QUESTIONS

Prerequisites	
Incident ID (n#)	nAPP2408932632
Incident Name	NAPP2408932632 DTW LINE LEAK @ 0
Incident Type	Produced Water Release
Incident Status	Remediation Closure Report Received

Location of Release Source	
Please answer all the questions in this group.	
Site Name	DTW Line Leak
Date Release Discovered	03/27/2024
Surface Owner	Federal

Incident Details	
Please answer all the questions in this group.	
Incident Type	Produced Water Release
Did this release result in a fire or is the result of a fire	No
Did this release result in any injuries	No
Has this release reached or does it have a reasonable probability of reaching a watercourse	No
Has this release endangered or does it have a reasonable probability of endangering public health	No
Has this release substantially damaged or will it substantially damage property or the environment	No
Is this release of a volume that is or may with reasonable probability be detrimental to fresh water	No

Nature and Volume of Release	
Material(s) released, please answer all that apply below. Any calculations or specific justifications for the volumes provided should be attached to the follow-up C-141 submission.	
Crude Oil Released (bbls) Details	Not answered.
Produced Water Released (bbls) Details	Cause: Normal Operations Pipeline (Any) Produced Water Released: 68 BBL Recovered: 30 BBL Lost: 38 BBL.
Is the concentration of chloride in the produced water >10,000 mg/l	No
Condensate Released (bbls) Details	Not answered.
Natural Gas Vented (Mcf) Details	Not answered.
Natural Gas Flared (Mcf) Details	Not answered.
Other Released Details	Not answered.
Are there additional details for the questions above (i.e. any answer containing Other, Specify, Unknown, and/or Fire, or any negative lost amounts)	Not answered.

Sante Fe Main Office
Phone: (505) 476-3441

General Information
Phone: (505) 629-6116

Online Phone Directory
<https://www.emnrd.nm.gov/ocd/contact-us>

State of New Mexico
Energy, Minerals and Natural Resources
Oil Conservation Division
1220 S. St Francis Dr.
Santa Fe, NM 87505

QUESTIONS, Page 2

Action 412512

QUESTIONS (continued)

Operator: DCP OPERATING COMPANY, LP 2331 Citywest Blvd Houston, TX 77042	OGRID: 36785
	Action Number: 412512
	Action Type: [C-141] Remediation Closure Request C-141 (C-141-v-Closure)

QUESTIONS

Nature and Volume of Release (continued)	
Is this a gas only submission (i.e. only significant Mcf values reported)	No, according to supplied volumes this does not appear to be a "gas only" report.
Was this a major release as defined by Subsection A of 19.15.29.7 NMAC	Yes
Reasons why this would be considered a submission for a notification of a major release	From paragraph A. "Major release" determine using: (1) an unauthorized release of a volume, excluding gases, of 25 barrels or more.
With the implementation of the 19.15.27 NMAC (05/25/2021), venting and/or flaring of natural gas (i.e. gas only) are to be submitted on the C-129 form.	

Initial Response

The responsible party must undertake the following actions immediately unless they could create a safety hazard that would result in injury.

The source of the release has been stopped	True
The impacted area has been secured to protect human health and the environment	True
Released materials have been contained via the use of berms or dikes, absorbent pads, or other containment devices	True
All free liquids and recoverable materials have been removed and managed appropriately	True
If all the actions described above have not been undertaken, explain why	Not answered.

Per Paragraph (4) of Subsection B of 19.15.29.8 NMAC the responsible party may commence remediation immediately after discovery of a release. If remediation has begun, please prepare and attach a narrative of actions to date in the follow-up C-141 submission. If remedial efforts have been successfully completed or if the release occurred within a lined containment area (see Subparagraph (a) of Paragraph (5) of Subsection A of 19.15.29.11 NMAC), please prepare and attach all information needed for closure evaluation in the follow-up C-141 submission.

I hereby certify that the information given above is true and complete to the best of my knowledge and understand that pursuant to OCD rules and regulations all operators are required to report and/or file certain release notifications and perform corrective actions for releases which may endanger public health or the environment. The acceptance of a C-141 report by the OCD does not relieve the operator of liability should their operations have failed to adequately investigate and remediate contamination that pose a threat to groundwater, surface water, human health or the environment. In addition, OCD acceptance of a C-141 report does not relieve the operator of responsibility for compliance with any other federal, state, or local laws and/or regulations.

I hereby agree and sign off to the above statement	Name: Stephen Weathers Title: Principal Environmental Specialist DCP Email: SWWeathers@dcpmidstream.com Date: 09/19/2024
--	---

Sante Fe Main Office
Phone: (505) 476-3441

General Information
Phone: (505) 629-6116

Online Phone Directory
<https://www.emnrd.nm.gov/ocd/contact-us>

State of New Mexico
Energy, Minerals and Natural Resources
Oil Conservation Division
1220 S. St Francis Dr.
Santa Fe, NM 87505

QUESTIONS, Page 3

Action 412512

QUESTIONS (continued)

Operator: DCP OPERATING COMPANY, LP 2331 Citywest Blvd Houston, TX 77042	OGRID:
	36785
	Action Number: 412512
	Action Type: [C-141] Remediation Closure Request C-141 (C-141-v-Closure)

QUESTIONS**Site Characterization**

Please answer all the questions in this group (only required when seeking remediation plan approval and beyond). This information must be provided to the appropriate district office no later than 90 days after the release discovery date.

What is the shallowest depth to groundwater beneath the area affected by the release in feet below ground surface (ft bgs)	Between 51 and 75 (ft.)
What method was used to determine the depth to ground water	NM OSE iWaters Database Search
Did this release impact groundwater or surface water	No
What is the minimum distance, between the closest lateral extents of the release and the following surface areas:	
A continuously flowing watercourse or any other significant watercourse	Greater than 5 (mi.)
Any lakebed, sinkhole, or playa lake (measured from the ordinary high-water mark)	Greater than 5 (mi.)
An occupied permanent residence, school, hospital, institution, or church	Greater than 5 (mi.)
A spring or a private domestic fresh water well used by less than five households for domestic or stock watering purposes	Greater than 5 (mi.)
Any other fresh water well or spring	Between 1 and 5 (mi.)
Incorporated municipal boundaries or a defined municipal fresh water well field	Greater than 5 (mi.)
A wetland	Between 1 and 5 (mi.)
A subsurface mine	Greater than 5 (mi.)
An (non-karst) unstable area	Greater than 5 (mi.)
Categorize the risk of this well / site being in a karst geology	Low
A 100-year floodplain	Greater than 5 (mi.)
Did the release impact areas not on an exploration, development, production, or storage site	No

Remediation Plan

Please answer all the questions that apply or are indicated. This information must be provided to the appropriate district office no later than 90 days after the release discovery date.

Requesting a remediation plan approval with this submission	Yes
<i>Attach a comprehensive report demonstrating the lateral and vertical extents of soil contamination associated with the release have been determined, pursuant to 19.15.29.11 NMAC and 19.15.29.13 NMAC.</i>	
Have the lateral and vertical extents of contamination been fully delineated	Yes
Was this release entirely contained within a lined containment area	No

Soil Contamination Sampling: (Provide the highest observable value for each, in milligrams per kilograms.)

Chloride (EPA 300.0 or SM4500 Cl B)	9400
TPH (GRO+DRO+MRO) (EPA SW-846 Method 8015M)	78.4
GRO+DRO (EPA SW-846 Method 8015M)	59.5
BTEX (EPA SW-846 Method 8021B or 8260B)	0
Benzene (EPA SW-846 Method 8021B or 8260B)	0

Per Subsection B of 19.15.29.11 NMAC unless the site characterization report includes completed efforts at remediation, the report must include a proposed remediation plan in accordance with 19.15.29.12 NMAC, which includes the anticipated timelines for beginning and completing the remediation.

On what estimated date will the remediation commence	11/17/2024
On what date will (or did) the final sampling or liner inspection occur	12/30/2024
On what date will (or was) the remediation complete(d)	12/30/2024
What is the estimated surface area (in square feet) that will be reclaimed	23200
What is the estimated volume (in cubic yards) that will be reclaimed	800
What is the estimated surface area (in square feet) that will be remediated	23200
What is the estimated volume (in cubic yards) that will be remediated	800

These estimated dates and measurements are recognized to be the best guess or calculation at the time of submission and may (be) change(d) over time as more remediation efforts are completed.

The OCD recognizes that proposed remediation measures may have to be minimally adjusted in accordance with the physical realities encountered during remediation. If the responsible party has any need to significantly deviate from the remediation plan proposed, then it should consult with the division to determine if another remediation plan submission is required.

Sante Fe Main Office
Phone: (505) 476-3441

General Information
Phone: (505) 629-6116

Online Phone Directory
<https://www.emnrd.nm.gov/ocd/contact-us>

State of New Mexico
Energy, Minerals and Natural Resources
Oil Conservation Division
1220 S. St Francis Dr.
Santa Fe, NM 87505

QUESTIONS, Page 4

Action 412512

QUESTIONS (continued)

Operator: DCP OPERATING COMPANY, LP 2331 Citywest Blvd Houston, TX 77042	OGRID: 36785
	Action Number: 412512
	Action Type: [C-141] Remediation Closure Request C-141 (C-141-v-Closure)

QUESTIONS

Remediation Plan (continued)	
<i>Please answer all the questions that apply or are indicated. This information must be provided to the appropriate district office no later than 90 days after the release discovery date.</i>	
This remediation will (or is expected to) utilize the following processes to remediate / reduce contaminants:	
(Select all answers below that apply.)	
(Ex Situ) Excavation and off-site disposal (i.e. dig and haul, hydrovac, etc.)	Yes
Which OCD approved facility will be used for off-site disposal	LEA LAND LANDFILL [fEEM0112342028]
OR which OCD approved well (API) will be used for off-site disposal	Not answered.
OR is the off-site disposal site, to be used, out-of-state	No
OR is the off-site disposal site, to be used, an NMED facility	No
(Ex Situ) Excavation and on-site remediation (i.e. On-Site Land Farms)	No
(In Situ) Soil Vapor Extraction	No
(In Situ) Chemical processing (i.e. Soil Shredding, Potassium Permanganate, etc.)	No
(In Situ) Biological processing (i.e. Microbes / Fertilizer, etc.)	No
(In Situ) Physical processing (i.e. Soil Washing, Gypsum, Disking, etc.)	No
Ground Water Abatement pursuant to 19.15.30 NMAC	No
OTHER (Non-listed remedial process)	No
<i>Per Subsection B of 19.15.29.11 NMAC unless the site characterization report includes completed efforts at remediation, the report must include a proposed remediation plan in accordance with 19.15.29.12 NMAC, which includes the anticipated timelines for beginning and completing the remediation.</i>	
I hereby certify that the information given above is true and complete to the best of my knowledge and understand that pursuant to OCD rules and regulations all operators are required to report and/or file certain release notifications and perform corrective actions for releases which may endanger public health or the environment. The acceptance of a C-141 report by the OCD does not relieve the operator of liability should their operations have failed to adequately investigate and remediate contamination that pose a threat to groundwater, surface water, human health or the environment. In addition, OCD acceptance of a C-141 report does not relieve the operator of responsibility for compliance with any other federal, state, or local laws and/or regulations.	
I hereby agree and sign off to the above statement	Name: Stephen Weathers Title: Principal Environmental Specialist DCP Email: SWWeathers@dcpmidstream.com Date: 09/19/2024
<i>The OCD recognizes that proposed remediation measures may have to be minimally adjusted in accordance with the physical realities encountered during remediation. If the responsible party has any need to significantly deviate from the remediation plan proposed, then it should consult with the division to determine if another remediation plan submission is required.</i>	

Sante Fe Main Office
Phone: (505) 476-3441

General Information
Phone: (505) 629-6116

Online Phone Directory
<https://www.emnrd.nm.gov/ocd/contact-us>

State of New Mexico
Energy, Minerals and Natural Resources
Oil Conservation Division
1220 S. St Francis Dr.
Santa Fe, NM 87505

QUESTIONS, Page 5

Action 412512

QUESTIONS (continued)

Operator: DCP OPERATING COMPANY, LP 2331 Citywest Blvd Houston, TX 77042	OGRID: 36785
	Action Number: 412512
	Action Type: [C-141] Remediation Closure Request C-141 (C-141-v-Closure)

QUESTIONS

Deferral Requests Only	
Only answer the questions in this group if seeking a deferral upon approval this submission. Each of the following items must be confirmed as part of any request for deferral of remediation.	
Requesting a deferral of the remediation closure due date with the approval of this submission	No

Sante Fe Main Office
Phone: (505) 476-3441

General Information
Phone: (505) 629-6116

Online Phone Directory
<https://www.emnrd.nm.gov/ocd/contact-us>

State of New Mexico
Energy, Minerals and Natural Resources
Oil Conservation Division
1220 S. St Francis Dr.
Santa Fe, NM 87505

QUESTIONS, Page 6

Action 412512

QUESTIONS (continued)

Operator: DCP OPERATING COMPANY, LP 2331 Citywest Blvd Houston, TX 77042	OGRID: 36785
	Action Number: 412512
	Action Type: [C-141] Remediation Closure Request C-141 (C-141-v-Closure)

QUESTIONS

Sampling Event Information	
Last sampling notification (C-141N) recorded	404886
Sampling date pursuant to Subparagraph (a) of Paragraph (1) of Subsection D of 19.15.29.12 NMAC	11/22/2024
What was the (estimated) number of samples that were to be gathered	52
What was the sampling surface area in square feet	15400

Remediation Closure Request

Only answer the questions in this group if seeking remediation closure for this release because all remediation steps have been completed.

Requesting a remediation closure approval with this submission	Yes
Have the lateral and vertical extents of contamination been fully delineated	Yes
Was this release entirely contained within a lined containment area	No
All areas reasonably needed for production or subsequent drilling operations have been stabilized, returned to the sites existing grade, and have a soil cover that prevents ponding of water, minimizing dust and erosion	Yes
What was the total surface area (in square feet) remediated	24000
What was the total volume (cubic yards) remediated	6612
All areas not reasonably needed for production or subsequent drilling operations have been reclaimed to contain a minimum of four feet of non-waste contain earthen material with concentrations less than 600 mg/kg chlorides, 100 mg/kg TPH, 50 mg/kg BTEX, and 10 mg/kg Benzene	Yes
What was the total surface area (in square feet) reclaimed	44000
What was the total volume (in cubic yards) reclaimed	3555
Summarize any additional remediation activities not included by answers (above)	N/A

The responsible party must attach information demonstrating they have complied with all applicable closure requirements and any conditions or directives of the OCD. This demonstration should be in the form of a comprehensive report (in .pdf format) including a scaled site map, sampling diagrams, relevant field notes, photographs of any excavation prior to backfilling, laboratory data including chain of custody documents of final sampling, and a narrative of the remedial activities. Refer to 19.15.29.12 NMAC.

I hereby certify that the information given above is true and complete to the best of my knowledge and understand that pursuant to OCD rules and regulations all operators are required to report and/or file certain release notifications and perform corrective actions for releases which may endanger public health or the environment. The acceptance of a C-141 report by the OCD does not relieve the operator of liability should their operations have failed to adequately investigate and remediate contamination that pose a threat to groundwater, surface water, human health or the environment. In addition, OCD acceptance of a C-141 report does not relieve the operator of responsibility for compliance with any other federal, state, or local laws and/or regulations. The responsible party acknowledges they must substantially restore, reclaim, and re-vegetate the impacted surface area to the conditions that existed prior to the release or their final land use in accordance with 19.15.29.13 NMAC including notification to the OCD when reclamation and re-vegetation are complete.

I hereby agree and sign off to the above statement	Name: Stephen Weathers Title: Principal Environmental Specialist DCP Email: SWWeathers@dcprmidstream.com Date: 12/17/2024
--	--

Sante Fe Main Office
Phone: (505) 476-3441

General Information
Phone: (505) 629-6116

Online Phone Directory
<https://www.emnrd.nm.gov/ocd/contact-us>

State of New Mexico
Energy, Minerals and Natural Resources
Oil Conservation Division
1220 S. St Francis Dr.
Santa Fe, NM 87505

QUESTIONS, Page 7

Action 412512

QUESTIONS (continued)

Operator: DCP OPERATING COMPANY, LP 2331 Citywest Blvd Houston, TX 77042	OGRID: 36785
	Action Number: 412512
	Action Type: [C-141] Remediation Closure Request C-141 (C-141-v-Closure)

QUESTIONS

Reclamation Report	
Only answer the questions in this group if all reclamation steps have been completed.	
Requesting a reclamation approval with this submission	No

Sante Fe Main Office
Phone: (505) 476-3441

General Information
Phone: (505) 629-6116

Online Phone Directory
<https://www.emnrd.nm.gov/ocd/contact-us>

State of New Mexico

Energy, Minerals and Natural Resources

Oil Conservation Division

1220 S. St Francis Dr.

Santa Fe, NM 87505

CONDITIONS

Action 412512

CONDITIONS

Operator: DCP OPERATING COMPANY, LP 2331 Citywest Blvd Houston, TX 77042	OGRID: 36785
	Action Number: 412512
	Action Type: [C-141] Remediation Closure Request C-141 (C-141-v-Closure)

CONDITIONS

Created By	Condition	Condition Date
scwells	Remediation closure approved. Sampling notice was provided for 11/22/24 but not for 11/26/24 and 12/2/24. Operator failed to provide proper Sampling Notification pursuant to 19.15.29.12.D.(1).(a) NMAC. Failure to provide proper sampling notice is a compliance issue and the OCD may pursue compliance actions pursuant to 19.15.5 NMAC. Operator shall ensure future compliance with 19.15.29.12.D.(1).(a) NMAC.	1/2/2025