

Closure C-141 Narrative Incident ID Napp 2427841184  
South Escavada 359H  
10-3-2024  
Sandoval County, NM  
API 30-043-21329  
36.116735/1-107.504507  
NMNM130812A  
SEC 30 T22N R6W Unit A

10-3-2024

- A release occurred at the South Escavada 359H LACT Unit on 10-3-24 and reported to Bobby Hawkins @ 2:32pm and controlled by 2:50 pm by operator.
- Cause of leak: cracked rock basket inside LACT building with oil from tank battery.
- Release was within the lined containment area.
- Dimensions of spill were 63'x73'x1" = 68.26 bbls less surface area occupied by tanks (40%) = (60%) spill area = 40.96 bbls.
- A new rock basket was installed.

10-4-2024

- Fluids were recovered and pushed back into tank battery.

10-10-24

- Liner pressure was pressure washed.

12-3-24

- Agencies were notified of liner inspection occurring 12/5/24.

12-5-24

- Liner inspection performed. No agency representatives were present on the location to witness inspection. No visible tears or holes in liner and is in good condition. Pictures are included.

NOTE: The secondary containment is lined and successfully contained all the oil released. No soil sampling or cleanup outside the secondary containment was required for this release.

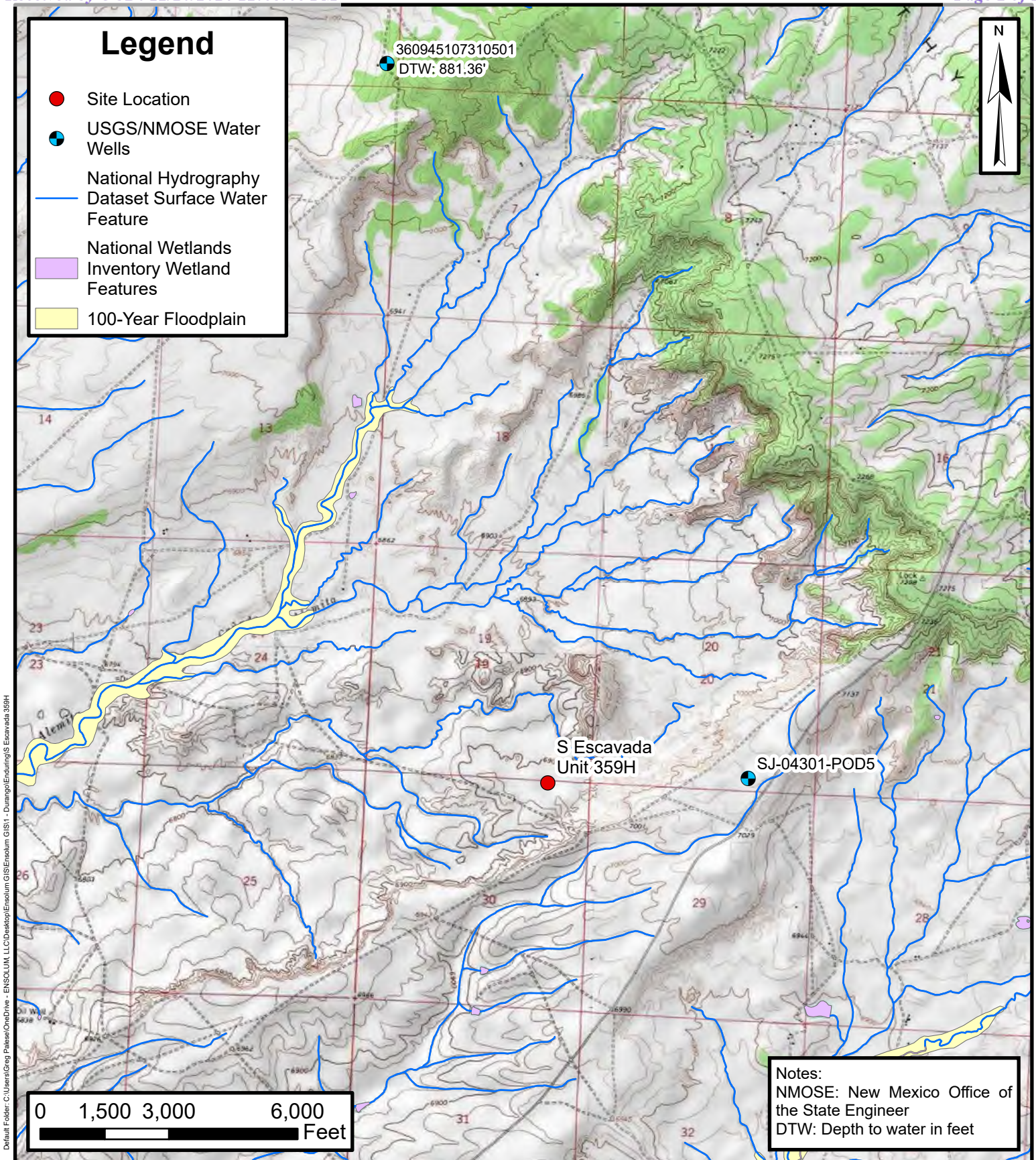

## Site Receptor Map

S Escavada 359H  
Enduring Resources, LLC  
36.116735,-107.504507  
Sandoval County, New Mexico

FIGURE  
1



[USGS Home](#)  
[Contact USGS](#)  
[Search USGS](#)

## National Water Information System: Web Interface

USGS Water Resources

|                |                  |    |
|----------------|------------------|----|
| Data Category: | Geographic Area: |    |
| Groundwater    | United States    | GO |

Click to hideNews Bulletins

- Explore the *NEW* [USGS National Water Dashboard](#) interactive map to access real-time water data from over 13,500 stations nationwide.

Groundwater levels for the Nation

**!** Important: [Next Generation Monitoring Location Page](#)

### Search Results -- 1 sites found

Agency code = usgs

site\_no list =

- 360508107270001

Minimum number of levels = 1

[Save file of selected sites](#) to local disk for future upload

### USGS 360508107270001 21N.06W.03.2212

Sandoval County, New Mexico

Latitude 36°05'08", Longitude 107°27'00" NAD27

Land-surface elevation 6,995 feet above NAVD88

This well is completed in the Colorado Plateaus aquifers (N300COPLTS) national aquifer.

This well is completed in the Nacimiento Formation (125NCMN) local aquifer.

#### Output formats

|                                    |
|------------------------------------|
| <a href="#">Table of data</a>      |
| <a href="#">Tab-separated data</a> |
| <a href="#">Graph of data</a>      |
| <a href="#">Reselect period</a>    |

| Date       | Time | ?<br>Water-level<br>date-time<br>accuracy | ?<br>Parameter<br>code | Water<br>level,<br>feet<br>below<br>land<br>surface | Water<br>level,<br>feet<br>above<br>specific<br>vertical<br>datum | Referenced<br>vertical<br>datum | ?<br>Status | ?<br>Method of<br>measurement | ?<br>Measuring<br>agency | ?<br>Source of<br>measurement | ?<br>Water-level<br>approval<br>status |
|------------|------|---|------------------------|---|---|---------------------------------|-------------|-------------------------------|--------------------------|-------------------------------|--|
|            |      |   |                        |   |   |                                 |             |                               |                          |                               |  |
| 1953-08-25 |      | D   | 62610                  |   | 6791.43   | NGVD29                          | 1           | O                             | USGS                     | S                             | A                                      |
| 1953-08-25 |      | D   | 62611                  |   | 6795.00   | NAVD88                          | 1           | O                             | USGS                     | S                             | A                                      |
| 1953-08-25 |      | D   | 72019                  | 200.00  |   |                                 | 1           | O                             | USGS                     | S                             | A                                      |

Explanation

| Section                        | Code   | Description  |
|--------------------------------|--------|--|
| Water-level date-time accuracy | D      | Date is accurate to the Day                                  |
| Parameter code                 | 62610  | Groundwater level above NGVD 1929, feet                      |
| Parameter code                 | 62611  | Groundwater level above NAVD 1988, feet                      |
| Parameter code                 | 72019  | Depth to water level, feet below land surface                |
| Referenced vertical datum      | NAVD88 | North American Vertical Datum of 1988                        |
| Referenced vertical datum      | NGVD29 | National Geodetic Vertical Datum of 1929                     |
| Status                         | 1      | Static   |
| Method of measurement          | O      | Observed.  |
| Measuring agency               | USGS   | U.S. Geological Survey                                       |
| Source of measurement          | S      | Measured by personnel of reporting agency.                   |
| Water-level approval status    | A      | Approved for publication -- Processing and review completed. |

[Questions or Comments](#)  
[Help](#)  
[Data Tips](#)  
[Explanation of terms](#)  
[Subscribe for system changes](#)

[Accessibility](#)   [FOIA](#)   [Privacy](#)   [Policies and Notices](#)  
[U.S. Department of the Interior](#) | [U.S. Geological Survey](#)  
**Title: Groundwater for USA: Water Levels**  
**URL: [https://nwis.waterdata.usgs.gov/nwis/gwlevels?site\\_no=360508107270001&agency\\_cd=USGS&format=html](https://nwis.waterdata.usgs.gov/nwis/gwlevels?site_no=360508107270001&agency_cd=USGS&format=html)**



Page Contact Information: [USGS Water Data Support Team](#)  
Page Last Modified: 2024-12-13 16:05:03 EST  
0.37 0.25 nadww02





[USGS Home](#)  
[Contact USGS](#)  
[Search USGS](#)

## National Water Information System: Web Interface

USGS Water Resources

|                |                  |    |
|----------------|------------------|----|
| Data Category: | Geographic Area: |    |
| Groundwater    | United States    | GO |

Click to hideNews Bulletins

- Explore the *NEW* [USGS National Water Dashboard](#) interactive map to access real-time water data from over 13,500 stations nationwide.

Groundwater levels for the Nation

**!** Important: [Next Generation Monitoring Location Page](#)

### Search Results -- 1 sites found

Agency code = usgs

site\_no list =

- 360945107310501

Minimum number of levels = 1

[Save file of selected sites](#) to local disk for future upload

### USGS 360945107310501 22N.07W.01.4442

Sandoval County, New Mexico

Latitude 36°09'45", Longitude 107°31'05" NAD27

Land-surface elevation 7,190 feet above NGVD29

The depth of the well is 1,250 feet below land surface.

The depth of the hole is 1,250 feet below land surface.

This well is completed in the Colorado Plateaus aquifers (N300COPLTS) national aquifer.

This well is completed in the Ojo Alamo Sandstone (211OJAM) local aquifer.

#### Output formats

|                                    |
|------------------------------------|
| <a href="#">Table of data</a>      |
| <a href="#">Tab-separated data</a> |
| <a href="#">Graph of data</a>      |
| <a href="#">Reselect period</a>    |

| Date       | Time | ?<br>Water-level<br>date-time<br>accuracy | ?<br>Parameter<br>code | Water<br>level,<br>feet<br>below<br>land<br>surface | Water<br>level,<br>feet<br>above<br>specific<br>vertical<br>datum | Referenced<br>vertical<br>datum | ?<br>Status | ?<br>Method of<br>measurement | ?<br>Measuring<br>agency | ?<br>Source of<br>measurement | ?<br>Water-level<br>approval<br>status |
|------------|------|---|------------------------|---|---|---------------------------------|-------------|-------------------------------|--------------------------|-------------------------------|--|
|            |      |   |                        |   |   |                                 |             |                               |                          |                               |  |
| 1988-06-09 |      |   | D                      | 62610   | 6308.64   | NGVD29                          | 1           | T                             |                          |                               | A                                      |
| 1988-06-09 |      |   | D                      | 62611   | 6312.27   | NAVD88                          | 1           | T                             |                          |                               | A                                      |
| 1988-06-09 |      |   | D                      | 72019   | 881.36  |                                 | 1           | T                             |                          |                               | A                                      |
| 1988-06-18 |      |   | D                      | 62610   | 6286.00   | NGVD29                          | 1           | O                             |                          |                               | A                                      |
| 1988-06-18 |      |   | D                      | 62611   | 6289.63   | NAVD88                          | 1           | O                             |                          |                               | A                                      |
| 1988-06-18 |      |   | D                      | 72019   | 904.00  |                                 | 1           | O                             |                          |                               | A                                      |

Explanation

| Section                        | Code   | Description  |
|--------------------------------|--------|--|
| Water-level date-time accuracy | D      | Date is accurate to the Day                                  |
| Parameter code                 | 62610  | Groundwater level above NGVD 1929, feet                      |
| Parameter code                 | 62611  | Groundwater level above NAVD 1988, feet                      |
| Parameter code                 | 72019  | Depth to water level, feet below land surface                |
| Referenced vertical datum      | NAVD88 | North American Vertical Datum of 1988                        |
| Referenced vertical datum      | NGVD29 | National Geodetic Vertical Datum of 1929                     |
| Status                         | 1      | Static   |
| Method of measurement          | O      | Observed.  |
| Method of measurement          | T      | Electric-tape measurement.                                   |
| Measuring agency               |        | Not determined   |
| Source of measurement          |        | Not determined   |
| Water-level approval status    | A      | Approved for publication -- Processing and review completed. |

[Questions or Comments](#)

[Help](#)

[Data Tips](#)

[Explanation of terms](#)

[Subscribe for system changes](#)

[Accessibility](#)   [FOIA](#)   [Privacy](#)   [Policies and Notices](#)

[U.S. Department of the Interior](#) | [U.S. Geological Survey](#)

**Title: Groundwater for USA: Water Levels**



URL: <https://nwis.waterdata.usgs.gov/nwis/gwlevels?>

Page Contact Information: [USGS Water Data Support Team](#)

Page Last Modified: 2024-12-13 16:04:23 EST

0.33 0.23 nadww01

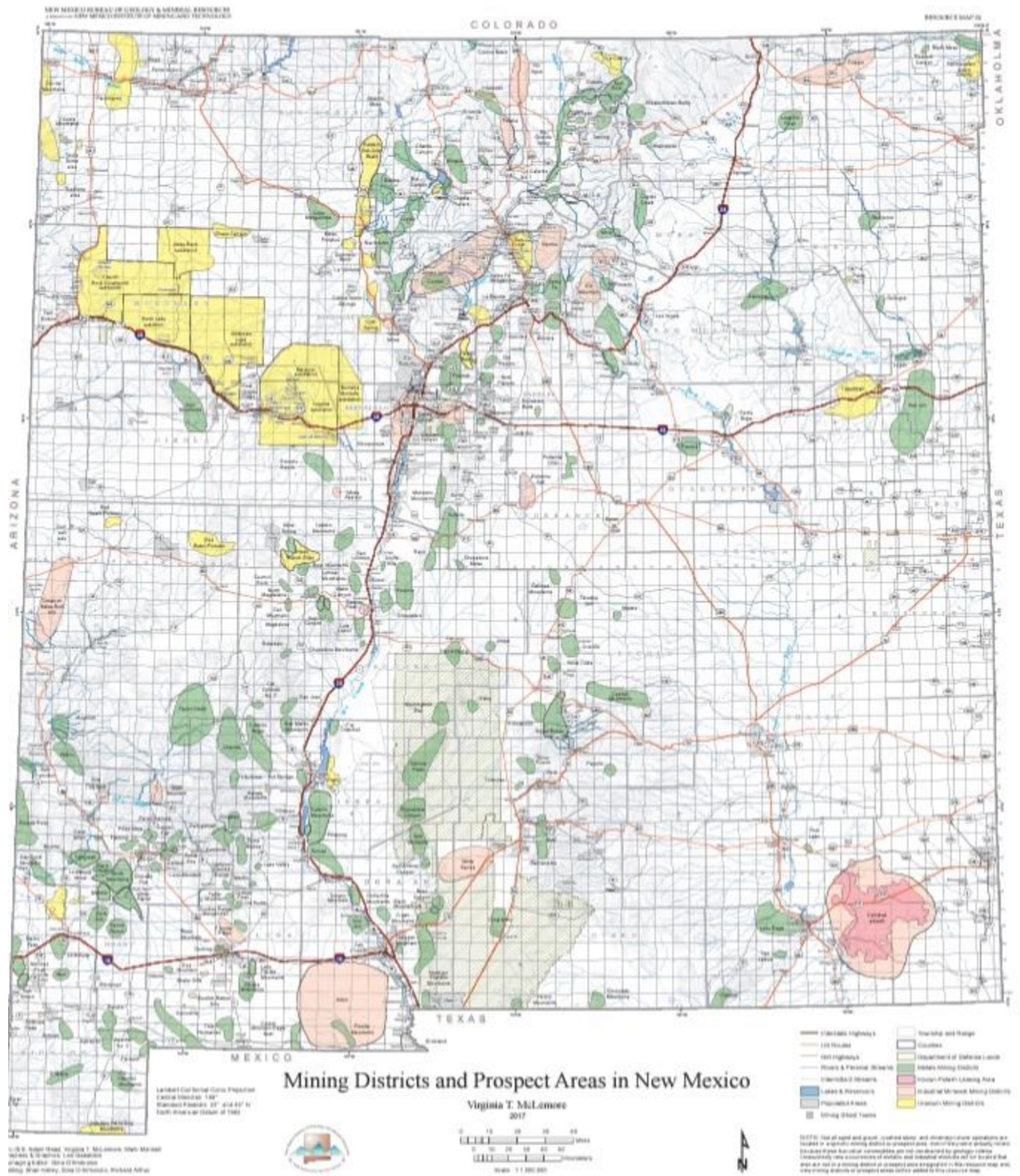



**From:** [Heather Huntington](#)  
**To:** [Abiodun \(Emmanuel\) Adeloye](#)  
**Cc:** [Bill Lowman](#); [Tim Friesenhahn](#); [Melissa Daniels](#)  
**Subject:** LINER INSPECTION NOTICE FOR THE S ESCAVADA UNIT 359H 12-5-24  
**Date:** Tuesday, December 3, 2024 11:19:00 AM

---

Emmanuel,

Enduring Resources will be conducting a liner inspection on the S Escavada Unit 359H ( A-30-22N-06W 36.116735,-107.504507) on Thursday December 5, 2024 at 10:00 a.m. The liner inspection will be for the incidents that occurred on October 3 and October 9, 2024. Bill Lowman will be the contact onsite 505-320-0070.

Heather Huntington  
Enduring Resources Permitting Technician  
505-636-9751

**From:** [OCDOnline@state.nm.us](mailto:OCDOnline@state.nm.us)  
**To:** [Heather Huntington](#)  
**Subject:** The Oil Conservation Division (OCD) has accepted the application, Application ID: 408062  
**Date:** Tuesday, December 3, 2024 11:11:05 AM

---

To whom it may concern (c/o Heather Huntington for ENDURING RESOURCES, LLC),

The OCD has received the submitted *Notification for Liner Inspection for a Release* (C-141L), for incident ID (n#) nAPP2427841184.

The liner inspection is expected to take place:

**When:** 12/05/2024 @ 10:00

**Where:** A-30-22N-06W 51 FNL 1021 FEL (36.116735,-107.504507)

**Additional Information:** Bill Lowman will be the contact onsite 505-320-0070

**Additional Instructions:** From the intersection of US Hwy 550 & US Hwy 64 in Bloomfield, NM, travel Southerly on US Hwy 550 for 54.4 miles to Mile Marker 97.5; Go Right (Southerly) exiting US Hwy #550 onto Indian Service Route #46 for 3.5 miles to fork in roadway; Go Right (Southerly) which is straight remaining on Indian Service Route #46 for 1.1 miles to fork in roadway; Go Right (Southerly) which is straight remaining on Indian Service Route #46 for 3.4 miles to fork in roadway; Go Right (Westerly) exiting Indian Service Route #46 onto existing roadway for 0.7 miles to fork in roadway; Go Right (Westerly) proceeding down the hill on existing roadway for 0.1 mile access on right-hand side of roadway.

An OCD representative may be available onsite at the date and time reported. In the absence or presence of an OCD representative, liner inspection pursuant to 19.15.29.11.A(5)(a) NMAC is required. Should there be a change in the scheduled date and time of the sampling event, then another notification should be resubmitted through OCD permitting as soon as possible.

- **Failure to notify the OCD of liner inspections including any changes in date/time per the requirements of 19.15.29.11.A(5)(a)(ii) NMAC, may result in the inspection not being accepted.**

If you have any questions regarding this application, or don't know why you have received this email, please contact us.

**New Mexico Energy, Minerals and Natural Resources Department**  
1220 South St. Francis Drive  
Santa Fe, NM 87505

Dec 5, 2024 at 10:06:13 AM  
Altitude:6916.7ft  
Speed:1.0mph  
S Escavada 359H



## Enduring Resources

S ESCAVADA UNIT 359H  
API NO. 30-043-21329  
NMNM-06676 NMNM-130812A  
SHL SEC.30 T22N R6W NMPM  
(A) SHL 51' FNL & 1021' FEL  
BHL SEC.13 T22N R7W NMPM  
(O) BHL 335' FSL & 2262' FEL  
SANDOVAL COUNTY, NM  
LAT 36.116735 LONG -107-504507  
EMERGENCY # 1-800-916-7897

NM  
S  
(A  
B  
(J  
  
LAT  
EME

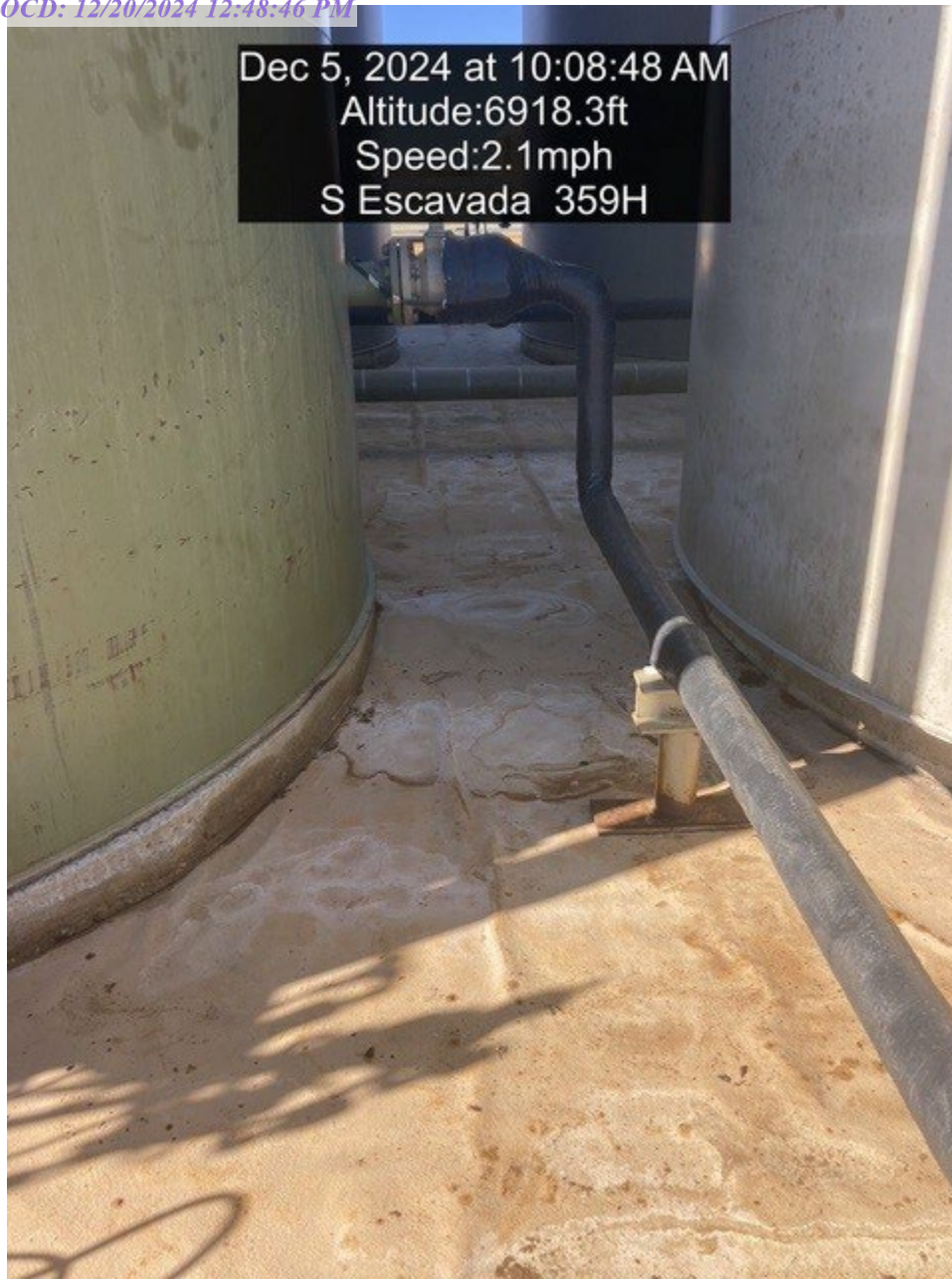



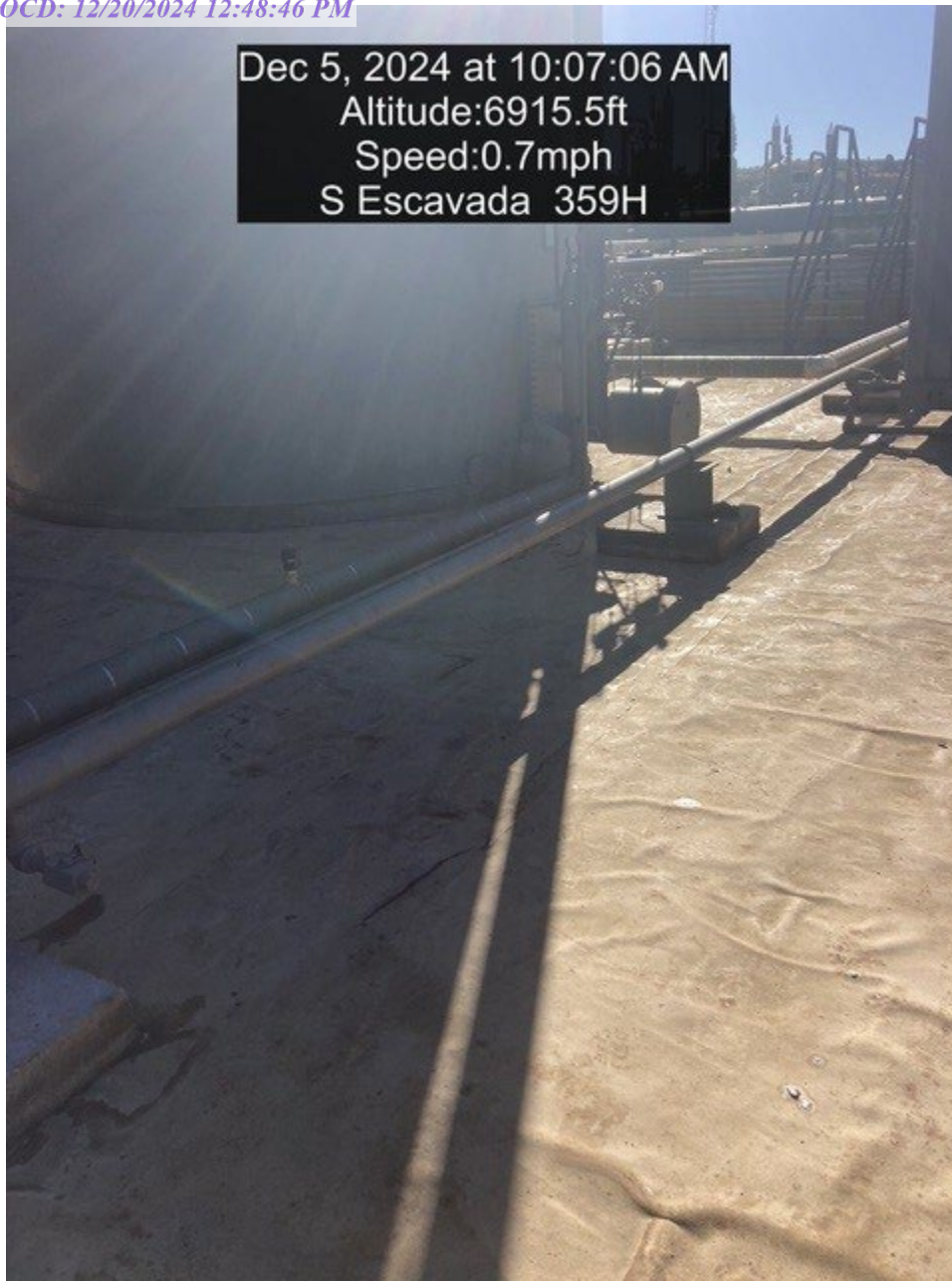

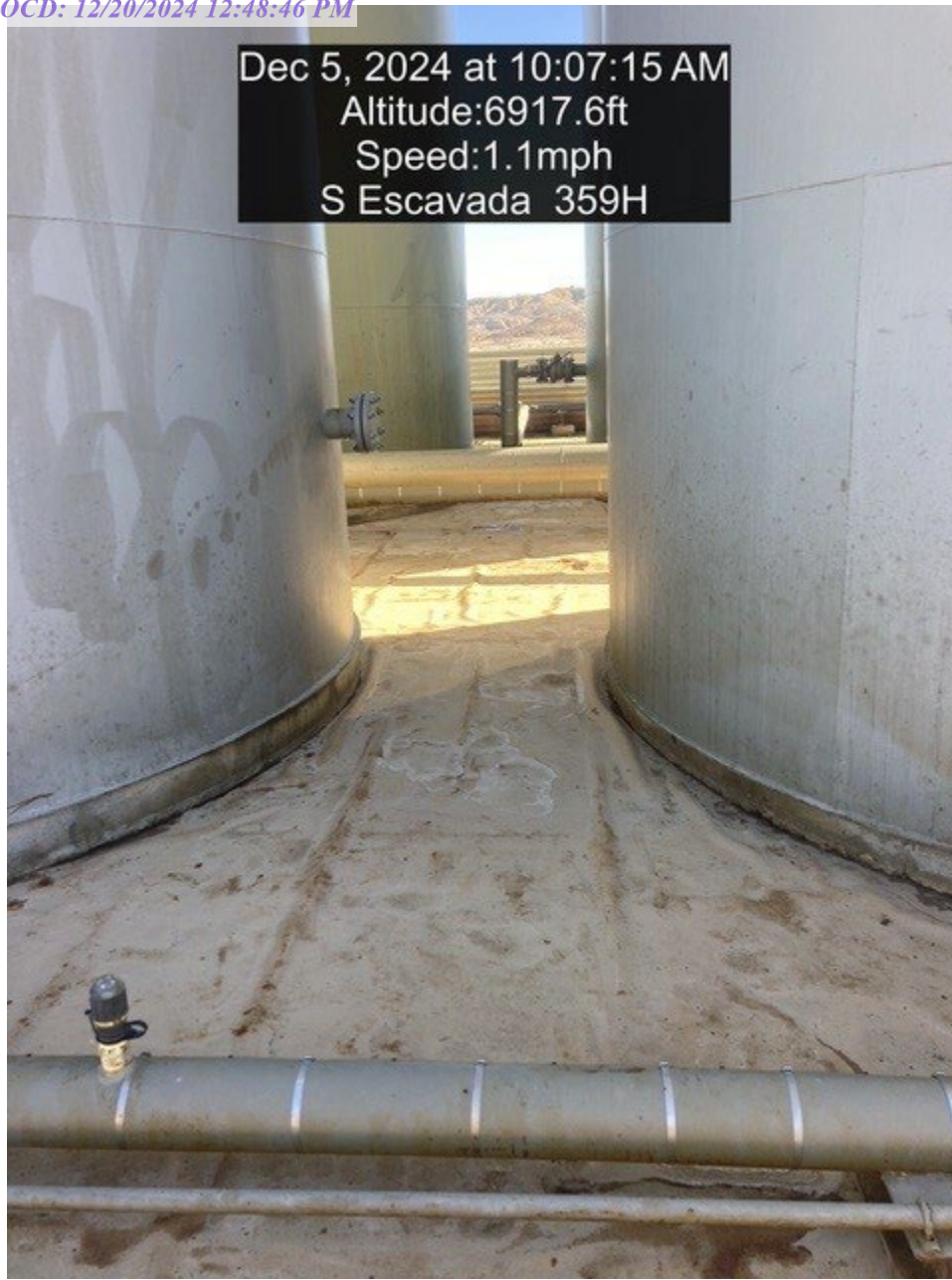



Dec 5, 2024 at 10:07:46 AM  
Altitude:6915.6ft  
Speed:0.4mph  
S Escavada 359H



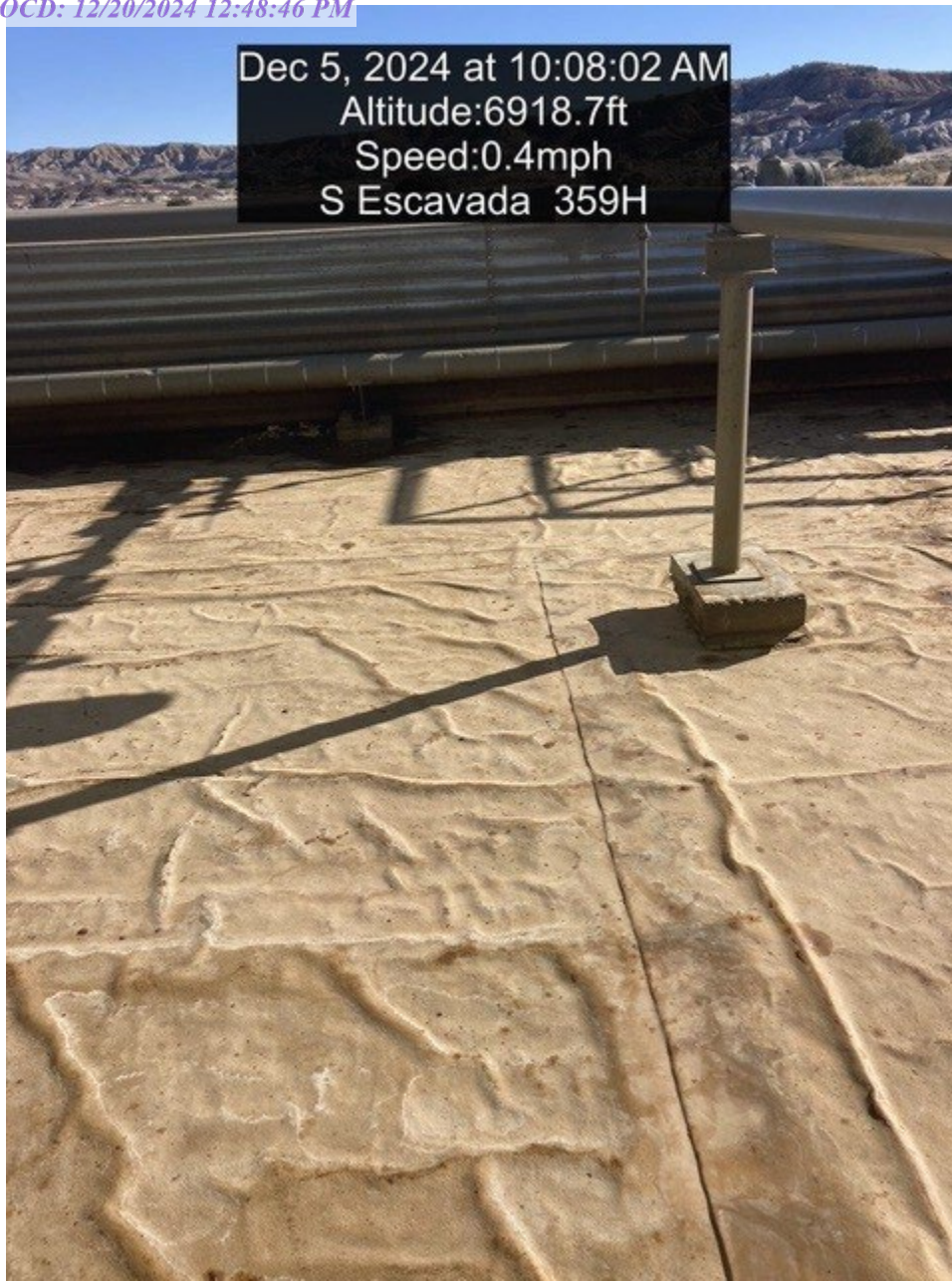

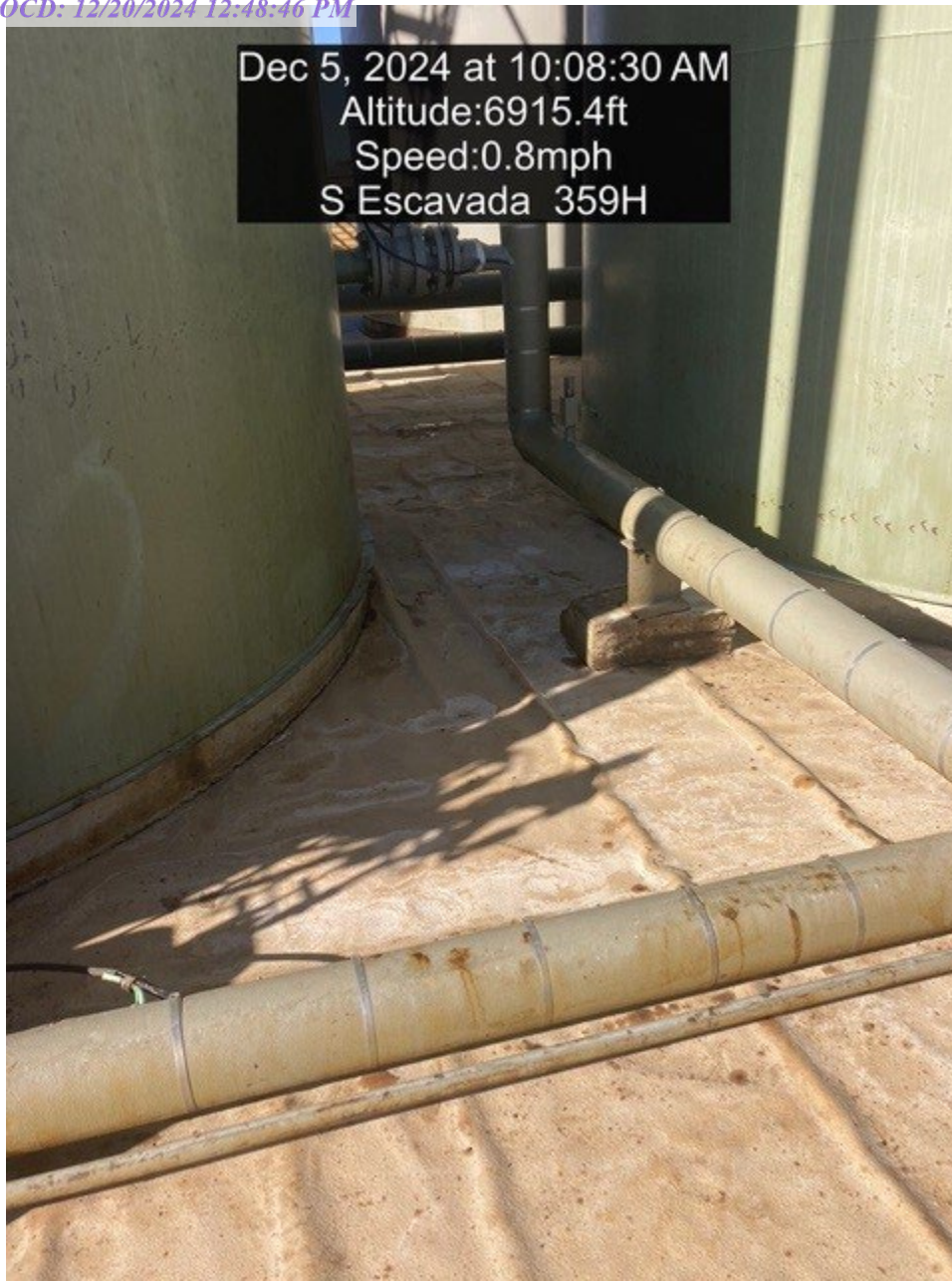

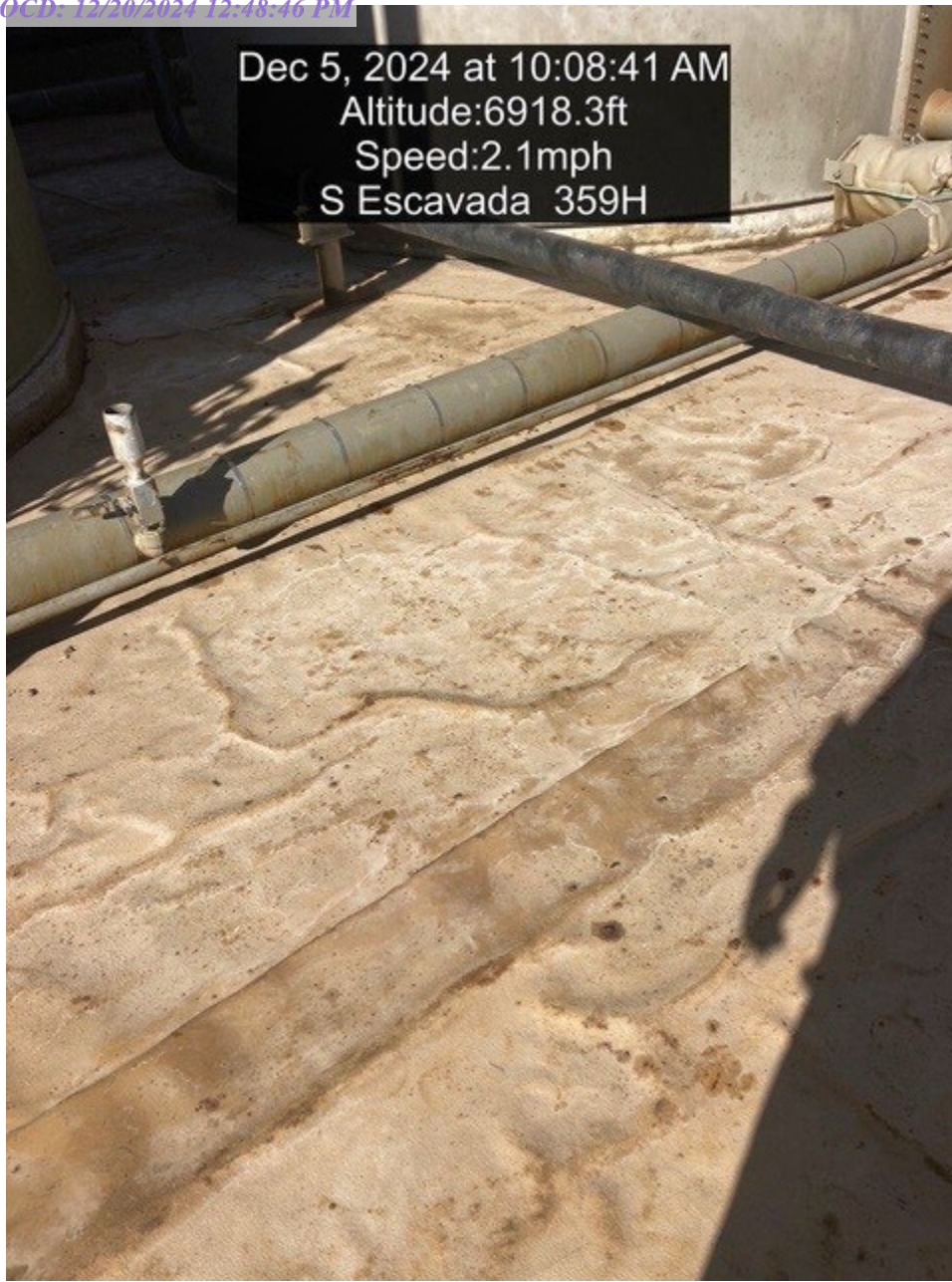

Dec 5, 2024 at 10:08:41 AM  
Altitude:6918.3ft  
Speed:2.1mph  
S Escavada 359H

Sante Fe Main Office  
Phone: (505) 476-3441

General Information  
Phone: (505) 629-6116

Online Phone Directory  
<https://www.emnrd.nm.gov/ocd/contact-us>

State of New Mexico  
Energy, Minerals and Natural Resources  
Oil Conservation Division  
1220 S. St Francis Dr.  
Santa Fe, NM 87505

QUESTIONS

Action 414365

QUESTIONS

|   |   |
|---|---|
| Operator:<br>ENDURING RESOURCES, LLC<br>6300 S Syracuse Way<br>Centennial, CO 80111 | OGRID:<br>372286  |
|   | Action Number:<br>414365  |
|   | Action Type:<br>[C-141] Remediation Closure Request C-141 (C-141-v-Closure) |

QUESTIONS

|                  |  |
|------------------|--|
| Prerequisites    |  |
| Incident ID (n#) | nAPP2427841184                                     |
| Incident Name    | NAPP2427841184 S ESCAVADA UNIT 359H @ 30-043-21329 |
| Incident Type    | Oil Release  |
| Incident Status  | Remediation Closure Report Received                |
| Incident Well    | [30-043-21329] S ESCAVADA UNIT #359H               |

|  |                      |
|--|----------------------|
| Location of Release Source                     |                      |
| Please answer all the questions in this group. |                      |
| Site Name                                      | S ESCAVADA UNIT 359H |
| Date Release Discovered                        | 10/03/2024           |
| Surface Owner                                  | Federal              |

|  |             |
|--|-------------|
| Incident Details   |             |
| Please answer all the questions in this group.   |             |
| Incident Type  | Oil Release |
| Did this release result in a fire or is the result of a fire   | No          |
| Did this release result in any injuries  | No          |
| Has this release reached or does it have a reasonable probability of reaching a watercourse          | No          |
| Has this release endangered or does it have a reasonable probability of endangering public health    | No          |
| Has this release substantially damaged or will it substantially damage property or the environment   | No          |
| Is this release of a volume that is or may with reasonable probability be detrimental to fresh water | No          |

|  |  |
|--|--|
| Nature and Volume of Release   |  |
| Material(s) released, please answer all that apply below. Any calculations or specific justifications for the volumes provided should be attached to the follow-up C-141 submission. |  |
| Crude Oil Released (bbls) Details  | Cause: Equipment Failure   Other (Specify)   Crude Oil   Released: 41 BBL   Recovered: 41 BBL   Lost: 0 BBL. |
| Produced Water Released (bbls) Details   | Not answered.  |
| Is the concentration of chloride in the produced water >10,000 mg/l  | No   |
| Condensate Released (bbls) Details   | Not answered.  |
| Natural Gas Vented (Mcf) Details   | Not answered.  |
| Natural Gas Flared (Mcf) Details   | Not answered.  |
| Other Released Details   | Not answered.  |
| Are there additional details for the questions above (i.e. any answer containing Other, Specify, Unknown, and/or Fire, or any negative lost amounts)                                 | Equipment failure was a rock basket housing. All fluids were contained in lined secondary containment.       |

Sante Fe Main Office  
Phone: (505) 476-3441

General Information  
Phone: (505) 629-6116

Online Phone Directory  
<https://www.emnrd.nm.gov/ocd/contact-us>

**State of New Mexico**  
**Energy, Minerals and Natural Resources**  
**Oil Conservation Division**  
**1220 S. St Francis Dr.**  
**Santa Fe, NM 87505**

QUESTIONS, Page 2

Action 414365

**QUESTIONS (continued)**

|   |   |
|---|---|
| Operator:<br>ENDURING RESOURCES, LLC<br>6300 S Syracuse Way<br>Centennial, CO 80111 | OGRID:<br>372286  |
|   | Action Number:<br>414365  |
|   | Action Type:<br>[C-141] Remediation Closure Request C-141 (C-141-v-Closure) |

**QUESTIONS**

| Nature and Volume of Release (continued)  |  |
|---|--|
| Is this a gas only submission (i.e. only significant Mcf values reported)   | No, according to supplied volumes this does not appear to be a "gas only" report.  |
| Was this a major release as defined by Subsection A of 19.15.29.7 NMAC  | Yes  |
| Reasons why this would be considered a submission for a notification of a major release   | From paragraph A. "Major release" determine using:<br>(1) an unauthorized release of a volume, excluding gases, of 25 barrels or more. |
| With the implementation of the 19.15.27 NMAC (05/25/2021), venting and/or flaring of natural gas (i.e. gas only) are to be submitted on the C-129 form. |  |

**Initial Response**

The responsible party must undertake the following actions immediately unless they could create a safety hazard that would result in injury.

|  |               |
|--|---------------|
| The source of the release has been stopped   | True          |
| The impacted area has been secured to protect human health and the environment                                     | True          |
| Released materials have been contained via the use of berms or dikes, absorbent pads, or other containment devices | True          |
| All free liquids and recoverable materials have been removed and managed appropriately                             | True          |
| If all the actions described above have not been undertaken, explain why   | Not answered. |

Per Paragraph (4) of Subsection B of 19.15.29.8 NMAC the responsible party may commence remediation immediately after discovery of a release. If remediation has begun, please prepare and attach a narrative of actions to date in the follow-up C-141 submission. If remedial efforts have been successfully completed or if the release occurred within a lined containment area (see Subparagraph (a) of Paragraph (5) of Subsection A of 19.15.29.11 NMAC), please prepare and attach all information needed for closure evaluation in the follow-up C-141 submission.

I hereby certify that the information given above is true and complete to the best of my knowledge and understand that pursuant to OCD rules and regulations all operators are required to report and/or file certain release notifications and perform corrective actions for releases which may endanger public health or the environment. The acceptance of a C-141 report by the OCD does not relieve the operator of liability should their operations have failed to adequately investigate and remediate contamination that pose a threat to groundwater, surface water, human health or the environment. In addition, OCD acceptance of a C-141 report does not relieve the operator of responsibility for compliance with any other federal, state, or local laws and/or regulations.

|  |   |
|--|---|
| I hereby agree and sign off to the above statement | Name: Heather Huntington<br>Title: Permitting Tech<br>Email: <a href="mailto:hhuntington@enduringresources.com">hhuntington@enduringresources.com</a><br>Date: 10/14/2024 |
|--|---|

Sante Fe Main Office  
Phone: (505) 476-3441

General Information  
Phone: (505) 629-6116

Online Phone Directory  
<https://www.emnrd.nm.gov/ocd/contact-us>

**State of New Mexico**  
**Energy, Minerals and Natural Resources**  
**Oil Conservation Division**  
**1220 S. St Francis Dr.**  
**Santa Fe, NM 87505**

QUESTIONS, Page 3

Action 414365

**QUESTIONS (continued)**

|   |   |
|---|---|
| Operator:<br>ENDURING RESOURCES, LLC<br>6300 S Syracuse Way<br>Centennial, CO 80111 | OGRID:<br>372286  |
|   | Action Number:<br>414365  |
|   | Action Type:<br>[C-141] Remediation Closure Request C-141 (C-141-v-Closure) |

**QUESTIONS**

|  |                            |
|--|----------------------------|
| <b>Site Characterization</b>   |                            |
| <i>Please answer all the questions in this group (only required when seeking remediation plan approval and beyond). This information must be provided to the appropriate district office no later than 90 days after the release discovery date.</i> |                            |
| What is the shallowest depth to groundwater beneath the area affected by the release in feet below ground surface (ft bgs)   | Between 100 and 500 (ft.)  |
| What method was used to determine the depth to ground water  | U.S. Geological Survey     |
| Did this release impact groundwater or surface water   | No                         |
| <b>What is the minimum distance, between the closest lateral extents of the release and the following surface areas:</b>   |                            |
| A continuously flowing watercourse or any other significant watercourse  | Between 100 and 200 (ft.)  |
| Any lakebed, sinkhole, or playa lake (measured from the ordinary high-water mark)  | Greater than 5 (mi.)       |
| An occupied permanent residence, school, hospital, institution, or church  | Between 1 and 5 (mi.)      |
| A spring or a private domestic fresh water well used by less than five households for domestic or stock watering purposes  | Greater than 5 (mi.)       |
| Any other fresh water well or spring   | Between ½ and 1 (mi.)      |
| Incorporated municipal boundaries or a defined municipal fresh water well field  | Greater than 5 (mi.)       |
| A wetland  | Between 500 and 1000 (ft.) |
| A subsurface mine  | Greater than 5 (mi.)       |
| An (non-karst) unstable area   | Greater than 5 (mi.)       |
| Categorize the risk of this well / site being in a karst geology   | None                       |
| A 100-year floodplain  | Between 1 and 5 (mi.)      |
| Did the release impact areas not on an exploration, development, production, or storage site   | No                         |

|   |            |
|---|------------|
| <b>Remediation Plan</b>   |            |
| <i>Please answer all the questions that apply or are indicated. This information must be provided to the appropriate district office no later than 90 days after the release discovery date.</i>  |            |
| Requesting a remediation plan approval with this submission   | Yes        |
| <i>Attach a comprehensive report demonstrating the lateral and vertical extents of soil contamination associated with the release have been determined, pursuant to 19.15.29.11 NMAC and 19.15.29.13 NMAC.</i>  |            |
| Have the lateral and vertical extents of contamination been fully delineated  | Yes        |
| Was this release entirely contained within a lined containment area   | Yes        |
| <i>Per Subsection B of 19.15.29.11 NMAC unless the site characterization report includes completed efforts at remediation, the report must include a proposed remediation plan in accordance with 19.15.29.12 NMAC, which includes the anticipated timelines for beginning and completing the remediation.</i>  |            |
| On what estimated date will the remediation commence  | 10/04/2024 |
| On what date will (or did) the final sampling or liner inspection occur   | 12/05/2024 |
| On what date will (or was) the remediation complete(d)  | 10/10/2024 |
| What is the estimated surface area (in square feet) that will be remediated   | 2600       |
| What is the estimated volume (in cubic yards) that will be remediated   | 0          |
| <i>These estimated dates and measurements are recognized to be the best guess or calculation at the time of submission and may (be) change(d) over time as more remediation efforts are completed.</i>  |            |
| <i>The OCD recognizes that proposed remediation measures may have to be minimally adjusted in accordance with the physical realities encountered during remediation. If the responsible party has any need to significantly deviate from the remediation plan proposed, then it should consult with the division to determine if another remediation plan submission is required.</i> |            |

Sante Fe Main Office  
Phone: (505) 476-3441

General Information  
Phone: (505) 629-6116

Online Phone Directory  
<https://www.emnrd.nm.gov/ocd/contact-us>

**State of New Mexico**  
**Energy, Minerals and Natural Resources**  
**Oil Conservation Division**  
**1220 S. St Francis Dr.**  
**Santa Fe, NM 87505**

QUESTIONS, Page 4

Action 414365

**QUESTIONS (continued)**

|   |   |
|---|---|
| Operator:<br>ENDURING RESOURCES, LLC<br>6300 S Syracuse Way<br>Centennial, CO 80111 | OGRID:<br>372286  |
|   | Action Number:<br>414365  |
|   | Action Type:<br>[C-141] Remediation Closure Request C-141 (C-141-v-Closure) |

**QUESTIONS**

|  |   |
|--|---|
| <b>Remediation Plan (continued)</b>  |   |
| <i>Please answer all the questions that apply or are indicated. This information must be provided to the appropriate district office no later than 90 days after the release discovery date.</i>   |   |
| <b>This remediation will (or is expected to) utilize the following processes to remediate / reduce contaminants:</b>   |   |
| <i>(Select all answers below that apply.)</i>  |   |
| Is (or was) there affected material present needing to be removed  | Yes   |
| Is (or was) there a power wash of the lined containment area (to be) performed   | Yes   |
| OTHER (Non-listed remedial process)  | No  |
| <i>Per Subsection B of 19.15.29.11 NMAC unless the site characterization report includes completed efforts at remediation, the report must include a proposed remediation plan in accordance with 19.15.29.12 NMAC, which includes the anticipated timelines for beginning and completing the remediation.</i>   |   |
| I hereby certify that the information given above is true and complete to the best of my knowledge and understand that pursuant to OCD rules and regulations all operators are required to report and/or file certain release notifications and perform corrective actions for releases which may endanger public health or the environment. The acceptance of a C-141 report by the OCD does not relieve the operator of liability should their operations have failed to adequately investigate and remediate contamination that pose a threat to groundwater, surface water, human health or the environment. In addition, OCD acceptance of a C-141 report does not relieve the operator of responsibility for compliance with any other federal, state, or local laws and/or regulations. |   |
| I hereby agree and sign off to the above statement   | Name: Heather Huntington<br>Title: Permitting Tech<br>Email: <a href="mailto:hhuntington@enduringresources.com">hhuntington@enduringresources.com</a><br>Date: 12/20/2024 |
| <i>The OCD recognizes that proposed remediation measures may have to be minimally adjusted in accordance with the physical realities encountered during remediation. If the responsible party has any need to significantly deviate from the remediation plan proposed, then it should consult with the division to determine if another remediation plan submission is required.</i>  |   |

Sante Fe Main Office  
Phone: (505) 476-3441

General Information  
Phone: (505) 629-6116

Online Phone Directory  
<https://www.emnrd.nm.gov/ocd/contact-us>

**State of New Mexico**  
**Energy, Minerals and Natural Resources**  
**Oil Conservation Division**  
**1220 S. St Francis Dr.**  
**Santa Fe, NM 87505**

QUESTIONS, Page 6

Action 414365

**QUESTIONS (continued)**

|   |   |
|---|---|
| Operator:<br>ENDURING RESOURCES, LLC<br>6300 S Syracuse Way<br>Centennial, CO 80111 | OGRID:<br>372286  |
|   | Action Number:<br>414365  |
|   | Action Type:<br>[C-141] Remediation Closure Request C-141 (C-141-v-Closure) |

**QUESTIONS**

| Liner Inspection Information  |            |
|---|------------|
| Last liner inspection notification (C-141L) recorded  | 408062     |
| Liner inspection date pursuant to Subparagraph (a) of Paragraph (5) of Subsection A of 19.15.29.11 NMAC | 12/05/2024 |
| Was all the impacted materials removed from the liner   | Yes        |
| What was the liner inspection surface area in square feet   | 2600       |

**Remediation Closure Request**

*Only answer the questions in this group if seeking remediation closure for this release because all remediation steps have been completed.*

|   |      |
|---|------|
| Requesting a remediation closure approval with this submission                  | Yes  |
| Have the lateral and vertical extents of contamination been fully delineated    | Yes  |
| Was this release entirely contained within a lined containment area             | Yes  |
| What was the total surface area (in square feet) remediated                     | 2600 |
| What was the total volume (cubic yards) remediated                              | 0    |
| Summarize any additional remediation activities not included by answers (above) | none |

*The responsible party must attach information demonstrating they have complied with all applicable closure requirements and any conditions or directives of the OCD. This demonstration should be in the form of a comprehensive report (in .pdf format) including a scaled site map, sampling diagrams, relevant field notes, photographs of any excavation prior to backfilling, laboratory data including chain of custody documents of final sampling, and a narrative of the remedial activities. Refer to 19.15.29.12 NMAC.*

I hereby certify that the information given above is true and complete to the best of my knowledge and understand that pursuant to OCD rules and regulations all operators are required to report and/or file certain release notifications and perform corrective actions for releases which may endanger public health or the environment. The acceptance of a C-141 report by the OCD does not relieve the operator of liability should their operations have failed to adequately investigate and remediate contamination that pose a threat to groundwater, surface water, human health or the environment. In addition, OCD acceptance of a C-141 report does not relieve the operator of responsibility for compliance with any other federal, state, or local laws and/or regulations. The responsible party acknowledges they must substantially restore, reclaim, and re-vegetate the impacted surface area to the conditions that existed prior to the release or their final land use in accordance with 19.15.29.13 NMAC including notification to the OCD when reclamation and re-vegetation are complete.

|  |  |
|--|--|
| I hereby agree and sign off to the above statement | Name: Heather Huntington<br>Title: Permitting Tech<br>Email: hhuntington@enduringresources.com<br>Date: 12/20/2024 |
|--|--|

Sante Fe Main Office  
Phone: (505) 476-3441

General Information  
Phone: (505) 629-6116

Online Phone Directory  
<https://www.emnrd.nm.gov/ocd/contact-us>

State of New Mexico  
Energy, Minerals and Natural Resources  
Oil Conservation Division  
1220 S. St Francis Dr.  
Santa Fe, NM 87505

CONDITIONS

Action 414365

CONDITIONS

|   |   |
|---|---|
| Operator:<br>ENDURING RESOURCES, LLC<br>6300 S Syracuse Way<br>Centennial, CO 80111 | OGRID:<br>372286  |
|   | Action Number:<br>414365  |
|   | Action Type:<br>[C-141] Remediation Closure Request C-141 (C-141-v-Closure) |

CONDITIONS

|            |  |                |
|------------|--|----------------|
| Created By | Condition                                    | Condition Date |
| nvez       | Liner inspection approved, release resolved. | 1/22/2025      |