



January 30, 2025

New Mexico Oil Conservation Division

New Mexico Energy, Minerals, and Natural Resources Department
1220 South St. Francis Drive
Santa Fe, New Mexico 87505

**Re: Closure Request
Sand Dunes 28 Fed #1 SWD
Incident Number NAPP2218940420
Eddy County, New Mexico**

To Whom It May Concern:

Ensolum, LLC (Ensolum), on behalf of Oxy USA Inc. (Oxy), has prepared this *Closure Request* to document assessment, delineation, and soil sampling activities performed at the Sand Dunes 28 Fed #1 SWD (Site). The purpose of the Site assessment, delineation, and soil sampling activities conducted in accordance with an approved Remediation Work Plan (*Work Plan*), was to assess for the presence or absence of impacts to soil resulting from a crude oil and produced water release at the Site. Based on field observations, field screening activities, and soil sample laboratory analytical results, Oxy is submitting this *Closure Request*, describing excavation activities that have occurred and requesting no further remediation for Incident Number NAPP2218940420.

SITE DESCRIPTION AND RELEASE SUMMARY

The Site is located in Unit J, Section 28, Township 23 South, Range 31 East, in Eddy County, New Mexico (32.273598°, -103.780617°) and is associated with oil and gas exploration and production operations on Federal Land managed by the Bureau of Land Management (BLM).

On July 5, 2022, equipment failure on an injection flowline resulted in the release of approximately 15 barrels (bbls) of produced water spilled outside of a lined containment. A vacuum truck was dispatched to the Site to recover 1 bbl of free-standing fluids. Oxy reported the release to the New Mexico Oil Conservation Division (NMOCD) on a Release Notification Form C-141 (Form C-141) on July 8, 2022. The release was assigned Incident Number NAPP2218940420.

SITE CHARACTERIZATION AND CLOSURE CRITERIA

As documented in the approved *Work Plan*, the following NMOCD Table I Closure Criteria (Closure Criteria) apply:

- Benzene: 10 milligrams per kilogram (mg/kg)
- Benzene, toluene, ethylbenzene, and total xylenes (BTEX): 50 mg/kg
- Total petroleum hydrocarbons (TPH)-gasoline range organics (GRO) and TPH diesel range organics (DRO): 1,000 mg/kg
- TPH: 2,500 mg/kg
- Chloride: 20,000 mg/kg

Oxy USA Inc.
Remediation Workplan
Sand Dunes 28 Fed #1 SWD

LINER INSPECTION ACTIVITIES

On June 24, 2024, Ensolum arrived onsite to conduct a site assessment and liner inspection. Ensolum did not see any abnormalities or faults with the liner.

DELINEATION ACTIVITIES AND LABORATORY ANALYTICAL RESULTS

Between June 24, 2024 and July 30, 2024, Ensolum personnel conducted Site delineation activities to evaluate the release extent based on information provided on the Form C-141 and visual observations. Seven boreholes (PH01 through PH07) were advanced via backhoe within the release extent to assess for the presence or absence of impacted soil. The delineation boreholes were advanced to depths ranging from 0.5 feet to 4 feet bgs. In addition, six delineation soil samples (SS01 through SS04, DS01 and DS02) were collected around the release area, at depths ranging from 0.25 feet to 0.5 feet bgs to confirm the lateral extent of the release. Discrete soil samples were collected from each delineation pothole at depths ranging from 0.5 ft to 4 ft bgs. The soil samples were field screened for volatile organic compounds (VOCs) utilizing a calibrated photoionization detector (PID) and chloride using Hach® chloride QuanTab® test strips. Photographic documentation was completed during the Site visit and a photographic log is included as **Appendix B**.

The soil samples were placed directly into pre-cleaned glass jars, labeled with the location, date, time, sampler name, method of analysis, and immediately placed on ice. The soil samples were transported under strict chain-of-custody procedures to Cardinal Laboratories (Cardinal) in Hobbs, New Mexico, for analysis of the following chemicals of concern (COCs): BTEX following United States Environmental Protection Agency (EPA) Method 8021B; TPH-GRO, TPH-DRO, and TPH-oil range organics (ORO) following EPA Method 8015M/D; and chloride following Standard Method SM4500Cl-B.

CONFIRMATION SOIL SAMPLING AND EXCAVATION ACTIVITIES

Between October 7, 2024 and November 5, 2024, Ensolum personnel returned to the Site to complete confirmation soil sampling of the release extent. Twenty soil samples (CS01 through CS20) were collected every 200 square feet at a depth of 0.25 feet bgs to confirm compliance with the reclamation requirements. Additionally, four hydrovac excavations were completed in the areas indicative of limits outside the reclamation requirements. These areas were resampled and renamed FS01 through FS07 respectively. Six soil samples (SW01 through SW06) were collected along the sidewalls of the hydrovac excavations every 200 square feet. The soil samples were field screened for VOCs and chloride. The soil sample locations were mapped utilizing a handheld Global Positioning System (GPS) unit and are depicted on **Figure 3**. Photographic documentation was completed during the Site visit and a photographic log is included as **Appendix B**.

Laboratory analytical results for soil samples PH01 through PH07, CS01 through CS03, CS05 through CS07, CS09, CS10, CS13 through CS15, CS17 through CS20, FS01 through FS07, and SW01 through SW06 collected within the release area and soil samples SS01 through SS04, DS01, and DS02 collected around the release area indicated all COC concentrations were compliant with the reclamation requirement.

BACKFILLING

Subsequent to the results of the final confirmation soil sampling, the excavated area was backfilled with clean fill material and then contoured to the original surrounding grade. One composite soil sample (Lea Land Caliche Pit) was collected from the backfill material prior to use at the Site. Since the release area was on an active pad site, no reclamation or revegetation was required in that area at this time.

CLOSURE REQUEST

Oxy USA Inc.
Remediation Workplan
Sand Dunes 28 Fed #1 SWD

Site assessment and excavation activities were conducted at the Site to address the July 19, 2022 release of produced water and crude oil. Laboratory analytical results for the soil samples, collected from the final excavation extent, indicated all COC concentrations were compliant with the Closure Criteria. Based on the soil sample laboratory analytical results, no further remediation is required. Oxy has completed backfill of the excavation with material purchased locally and recontoured the Site to match pre-existing site conditions. As such, Oxy respectfully requests closure for Incident Number NAPP2218940420.

If you have any questions or comments, please contact Mr. Beaux Jennings at (210) 219-8858 or bjennings@ensolum.com.

Sincerely,
Ensolum, LLC

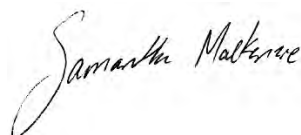

Samantha MacKenzie
Staff Geologist



Beaux Jennings
Associate Principal

cc: Wade Dittrich, Oxy USA Inc.
Tyson Pierce, Oxy USA Inc.
BLM

Appendices:

Figure 1	Topographic Map
Figure 2	Site Vicinity Map
Figure 3	Site Map
Figure 4	Closure Criteria Map
Figure 5	Backfill Site Map
Table 1	Soil Sample Analytical Results
Table 2	Backfill Soil Sample Analytical Results
Appendix A	Supporting Documentation
Appendix B	Photographic Log
Appendix C	Laboratory Analytical Reports & Chain-of-Custody Documentation



FIGURES



Site Vicinity Map

Oxy USA Inc.

Sand Dunes 28 Fed #1 SWD

32.273598° N, 103.780617° W

Eddy County, New Mexico

PROJECT NUMBER: 03B1417215

FIGURE

2

Legend

- Delineation Soil Sample Location
- Confirmation Soil Sample Location
- Pothole Soil Sample Location
- Liner Boundary
- Excavation Extent
- Release Extent

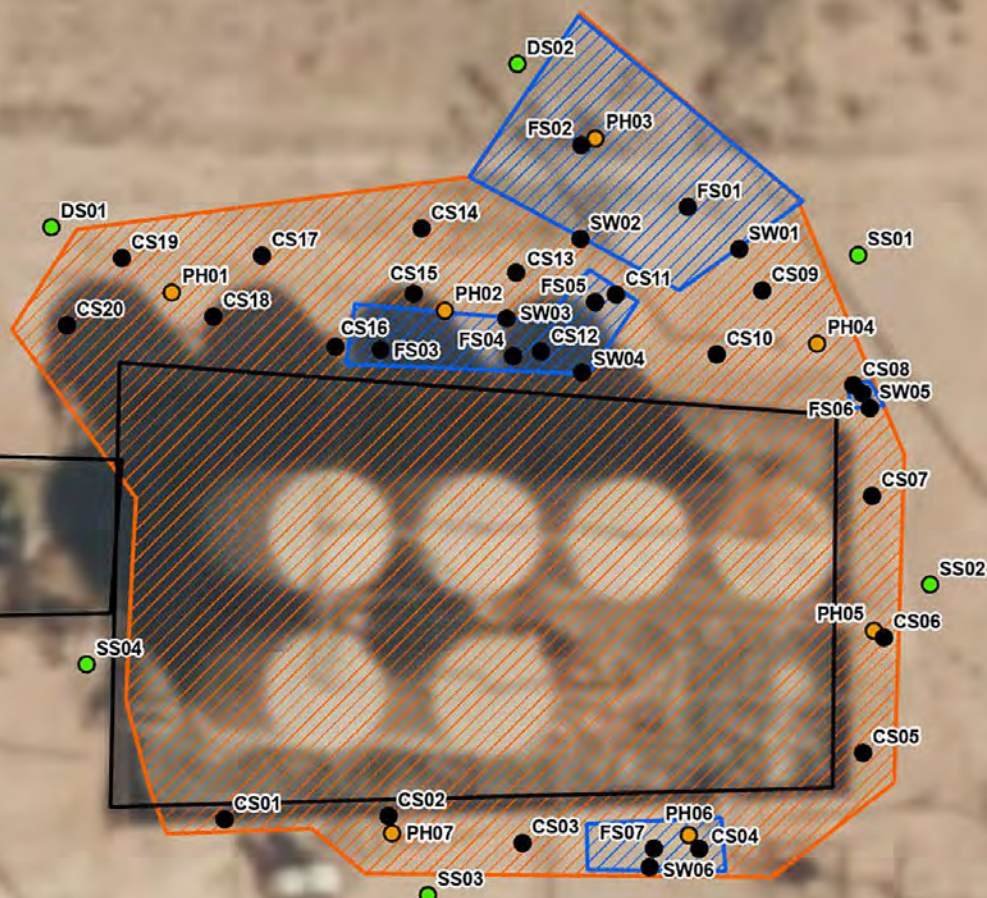

0 25 50
Feet

Sources: Environmental Systems Research Institute (ESRI)

**Site Map**

Oxy USA Inc.
Sand Dunes 28 Fed #1 SWD
32.273598° N, 103.780617° W
Eddy County, New Mexico

PROJECT NUMBER: 03B1417215

FIGURE**3**

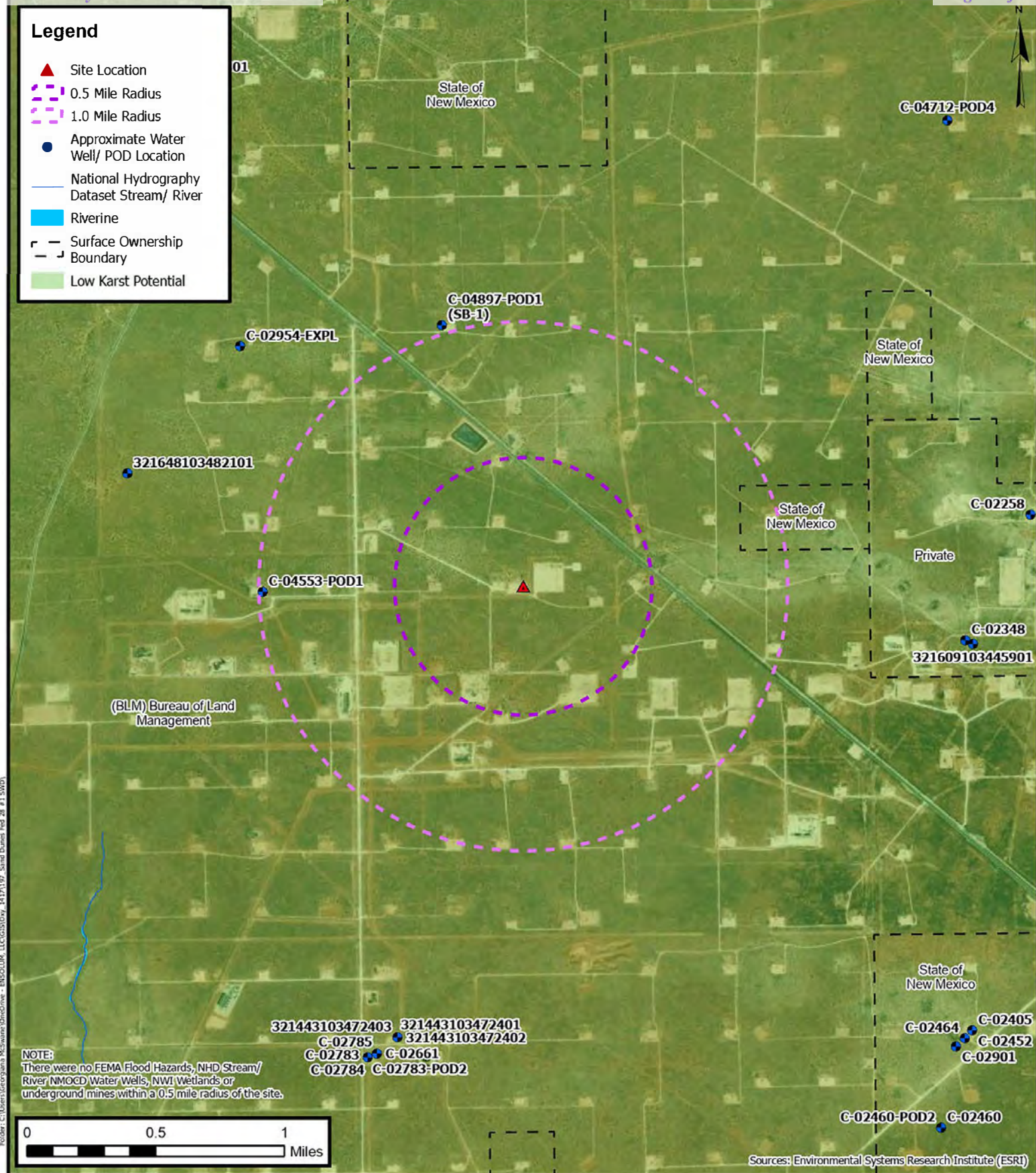

Closure Criteria Map

Oxy USA Inc.
Sand Dunes 28 Fed #1 SWD
32.273598° N, 103.780617° W
Eddy County, New Mexico

PROJECT NUMBER: 03B1417215

FIGURE

4

Legend

- Composite Sample Location

Lea Land Caliche Pit

0 1,000 2,000
Feet

Sources: Environmental Systems Research Institute (ESRI)



Backfill Site Map

Lea Land Caliche Pit
32.5232397° N, 103.7845410° W
Lea County, New Mexico

FIGURE
5



TABLES

TABLE 1
SOIL SAMPLE ANALYTICAL RESULTS
 Sand Dunes 28 Fed #1 SWD
 Oxy USA Inc.
 Eddy County, New Mexico
 Project No. 03B1417215

Sample Designation	Date	Depth (feet bgs)	Benzene (mg/kg)	Toulene (mg/kg)	Ethylbenzene (mg/kg)	Total Xylenes (mg/kg)	Total BTEX (mg/kg)	TPH GRO C ₆ -C ₁₀ (mg/kg)	TPH DRO >C ₁₀ -C ₂₈ (mg/kg)	TPH ORO >C ₂₈ -C ₃₆ (mg/kg)	TPH GRO+DRO C ₆ -C ₂₈ (mg/kg)	TPH Total C ₆ -C ₃₆ (mg/kg)	Chloride (mg/kg)
NMOCD Table I Closure Criteria (NMAC 19.15.29)			10	NE	NE	NE	50	NE	NE	NE	1,000	2,500	20,000
Pothole Soil Sample Analytical Results													
PH01	07/02/2024	0.5	<0.050	<0.050	<0.050	<0.150	<0.300	<10.0	<10.0	<10.0	<10.0	<10.0	960
	07/02/2024	1	<0.050	<0.050	<0.050	<0.150	<0.300	<10.0	<10.0	<10.0	<10.0	<10.0	512
	07/02/2024	2	<0.050	<0.050	<0.050	<0.150	<0.300	<10.0	<10.0	<10.0	<10.0	<10.0	1,620
PH02	07/02/2024	0.5	<0.050	<0.050	<0.050	<0.150	<0.300	<10.0	<10.0	<10.0	<10.0	<10.0	368
	07/02/2024	1	<0.050	<0.050	<0.050	<0.150	<0.300	<10.0	<10.0	<10.0	<10.0	<10.0	336
	07/02/2024	2	<0.050	<0.050	<0.050	<0.150	<0.300	<10.0	<10.0	<10.0	<10.0	<10.0	448
PH03	07/02/2024	0.5	<0.050	<0.050	<0.050	<0.150	<0.300	<10.0	<10.0	<10.0	<10.0	<10.0	2,840
	07/02/2024	1	<0.050	<0.050	<0.050	<0.150	<0.300	<10.0	<10.0	<10.0	<10.0	<10.0	1,500
	07/02/2024	2	<0.050	<0.050	<0.050	<0.150	<0.300	<10.0	<10.0	<10.0	<10.0	<10.0	928
PH04	07/02/2024	0.5	<0.050	<0.050	<0.050	<0.150	<0.300	<10.0	<10.0	<10.0	<10.0	<10.0	48.0
	07/02/2024	2	<0.050	<0.050	<0.050	<0.150	<0.300	<10.0	<10.0	<10.0	<10.0	<10.0	48.0
	07/02/2024	4	<0.050	<0.050	<0.050	<0.150	<0.300	<10.0	<10.0	<10.0	<10.0	<10.0	96.0
PH05	07/02/2024	0.5	<0.050	<0.050	<0.050	<0.150	<0.300	<10.0	<10.0	<10.0	<10.0	<10.0	80.0
	07/02/2024	3	<0.050	<0.050	<0.050	<0.150	<0.300	<10.0	<10.0	<10.0	<10.0	<10.0	176
	07/02/2024	4	<0.050	<0.050	<0.050	<0.150	<0.300	<10.0	<10.0	<10.0	<10.0	<10.0	192
PH06	07/02/2024	1	<0.050	<0.050	<0.050	<0.150	<0.300	<10.0	<10.0	<10.0	<10.0	<10.0	1,500
	07/02/2024	3	<0.050	<0.050	<0.050	<0.150	<0.300	<10.0	<10.0	<10.0	<10.0	<10.0	816
	07/02/2024	4	<0.050	<0.050	<0.050	<0.150	<0.300	<10.0	<10.0	<10.0	<10.0	<10.0	1,060
PH07	07/02/2024	0.5	<0.050	<0.050	<0.050	<0.150	<0.300	<10.0	<10.0	<10.0	<10.0	<10.0	48.0
	07/02/2024	1	<0.050	<0.050	<0.050	<0.150	<0.300	<10.0	<10.0	<10.0	<10.0	<10.0	32.0
	07/02/2024	4	<0.050	<0.050	<0.050	<0.150	<0.300	<10.0	<10.0	<10.0	<10.0	<10.0	48.0
Delineation Soil Sample Analytical Results													
SS01	07/30/2024	0.5	<0.050	<0.050	<0.050	<0.150	<0.300	<10.0	<10.0	<10.0	<10.0	<10.0	96.0
SS02	07/30/2024	0.5	<0.050	<0.050	<0.050	<0.150	<0.300	<10.0	<10.0	<10.0	<10.0	<10.0	224
SS03	07/30/2024	0.5	<0.050	<0.050	<0.050	<0.150	<0.300	<10.0	<10.0	<10.0	<10.0	<10.0	96.0
SS04	07/30/2024	0.5	<0.050	<0.050	<0.050	<0.150	<0.300	<10.0	<10.0	<10.0	<10.0	<10.0	336
DS01	11/05/2024	0.25	<0.050	<0.050	<0.050	<0.150	<0.300	<10.0	<10.0	<10.0	<10.0	<10.0	<16.0
DS02	11/05/2024	0.25	<0.050	<0.050	<0.050	<0.150	<0.300	<10.0	<10.0	<10.0	<10.0	<10.0	32.0

TABLE 1
SOIL SAMPLE ANALYTICAL RESULTS
 Sand Dunes 28 Fed #1 SWD
 Oxy USA Inc.
 Eddy County, New Mexico
 Project No. 03B1417215

Sample Designation	Date	Depth (feet bgs)	Benzene (mg/kg)	Toulene (mg/kg)	Ethylbenzene (mg/kg)	Total Xylenes (mg/kg)	Total BTEX (mg/kg)	TPH GRO C ₆ -C ₁₀ (mg/kg)	TPH DRO >C ₁₀ -C ₂₈ (mg/kg)	TPH ORO >C ₂₈ -C ₃₆ (mg/kg)	TPH GRO+DRO C ₆ -C ₂₈ (mg/kg)	TPH Total C ₆ -C ₃₆ (mg/kg)	Chloride (mg/kg)
NMOCD Table I Closure Criteria (NMAC 19.15.29)			10	NE	NE	NE	50	NE	NE	NE	1,000	2,500	20,000
Confirmation Soil Sample Analytical Results													
CS01	10/07/2024	0.25	<0.050	<0.050	<0.050	<0.150	<0.300	<10.0	<10.0	<10.0	<10.0	<10.0	8,320
CS02	10/07/2024	0.25	<0.050	<0.050	<0.050	<0.150	<0.300	<10.0	17.7	17.3	17.7	35.0	3,600
CS03	10/07/2024	0.25	<0.050	<0.050	<0.050	<0.150	<0.300	<10.0	62.8	57.0	62.8	120	2,360
CS04	10/07/2024	0.25	<0.050	<0.050	<0.050	<0.150	<0.300	<10.0	1,660	989	1,660	2,649	3,320
CS05	10/07/2024	0.25	<0.050	<0.050	<0.050	<0.150	<0.300	<10.0	251	147	251	398	4,560
CS06	10/07/2024	0.25	<0.050	<0.050	<0.050	<0.150	<0.300	<10.0	<10.0	12.5	<10.0	12.5	5,600
CS07	10/07/2024	0.25	<0.050	<0.050	<0.050	<0.150	<0.300	<10.0	346	157	346	503	1,630
CS08	10/07/2024	0.25	<0.050	<0.050	<0.050	<0.150	<0.300	<10.0	5,170	2,240	5,170	7,410	1,840
CS09	10/07/2024	0.25	<0.050	<0.050	<0.050	<0.150	<0.300	<10.0	12.4	16.7	12.4	29.1	224
CS10	10/07/2024	0.25	<0.050	<0.050	<0.050	<0.150	<0.300	<10.0	47.3	34.6	47.3	81.9	3,080
CS11	10/07/2024	0.25	<0.050	<0.050	<0.050	<0.150	<0.300	<10.0	1,750	919	1,750	2,669	2,000
CS12	10/07/2024	0.25	<0.050	<0.050	<0.050	<0.150	<0.300	<10.0	3,790	1,590	3,790	5,380	3,200
CS13	10/07/2024	0.25	<0.050	<0.050	<0.050	<0.150	<0.300	<10.0	11.2	<10.0	11.2	11.2	224
CS14	10/07/2024	0.25	<0.050	<0.050	<0.050	<0.150	<0.300	<10.0	<10.0	<10.0	<10.0	<10.0	6,800
CS15	10/07/2024	0.25	<0.050	<0.050	<0.050	<0.150	<0.300	<10.0	153	70.6	153	224	6,960
CS16	10/07/2024	0.25	<0.050	<0.050	<0.050	<0.150	<0.300	<10.0	6,080	2,280	6,080	8,360	5,200
CS17	10/07/2024	0.25	<0.050	<0.050	<0.050	<0.150	<0.300	<10.0	<10.0	<10.0	<10.0	<10.0	112
CS18	10/07/2024	0.25	<0.050	<0.050	<0.050	<0.150	<0.300	<10.0	<10.0	<10.0	<10.0	<10.0	64.0
CS19	10/07/2024	0.25	<0.050	<0.050	<0.050	<0.150	<0.300	<10.0	<10.0	<10.0	<10.0	<10.0	256
CS20	10/07/2024	0.25	<0.050	<0.050	<0.050	<0.150	<0.300	<10.0	457	174	457	631	624

TABLE 1
SOIL SAMPLE ANALYTICAL RESULTS
 Sand Dunes 28 Fed #1 SWD
 Oxy USA Inc.
 Eddy County, New Mexico
 Project No. 03B1417215

Sample Designation	Date	Depth (feet bgs)	Benzene (mg/kg)	Toulene (mg/kg)	Ethylbenzene (mg/kg)	Total Xylenes (mg/kg)	Total BTEX (mg/kg)	TPH GRO C ₆ -C ₁₀ (mg/kg)	TPH DRO >C ₁₀ -C ₂₈ (mg/kg)	TPH ORO >C ₂₈ -C ₃₆ (mg/kg)	TPH GRO+DRO C ₆ -C ₂₈ (mg/kg)	TPH Total C ₆ -C ₃₆ (mg/kg)	Chloride (mg/kg)
NMOCD Table I Closure Criteria (NMAC 19.15.29)			10	NE	NE	NE	50	NE	NE	NE	1,000	2,500	20,000
Excavation Soil Sample Analytical Results													
FS01	07/29/2024	4	<0.050	<0.050	<0.050	<0.150	<0.300	<10.0	<10.0	<10.0	<10.0	<10.0	96.0
FS02	07/29/2024	4	<0.050	<0.050	<0.050	<0.150	<0.300	<10.0	<10.0	<10.0	<10.0	<10.0	224
FS03	11/05/2024	0.5	<0.050	<0.050	<0.050	<0.150	<0.300	<10.0	764	277	764	1,041	928
FS04	11/05/2024	0.5	<0.050	<0.050	<0.050	<0.150	<0.300	<10.0	273	104	273	377	528
FS05	11/05/2024	0.5	<0.050	<0.050	<0.050	<0.150	<0.300	<10.0	62.2	21.5	62.2	83.7	1,410
FS06	11/05/2024	0.5	<0.050	<0.050	<0.050	<0.150	<0.300	<10.0	24.3	<10.0	24.3	24.3	96.0
FS07	11/05/2024	1	<0.050	<0.050	<0.050	<0.150	<0.300	<10.0	17.9	<10.0	17.9	17.9	96.0
Excavation Sidewall Soil Sample Analytical Results													
SW01	07/29/2024	0-4	<0.050	<0.050	<0.050	<0.150	<0.300	<10.0	<10.0	<10.0	<10.0	<10.0	160
SW02	07/29/2024	0-4	<0.050	<0.050	<0.050	<0.150	<0.300	<10.0	<10.0	<10.0	<10.0	<10.0	528
SW03	11/05/2024	0-0.5	<0.050	<0.050	<0.050	<0.150	<0.300	<10.0	<10.0	<10.0	<10.0	<10.0	64.0
SW04	11/05/2024	0-0.5	<0.050	<0.050	<0.050	<0.150	<0.300	<10.0	<10.0	<10.0	<10.0	<10.0	32.0
SW05	11/05/2024	0-0.5	<0.050	<0.050	<0.050	<0.150	<0.300	<10.0	<10.0	<10.0	<10.0	<10.0	48.0
SW06	11/05/2024	0-1	<0.050	<0.050	<0.050	<0.150	<0.300	<10.0	<10.0	<10.0	<10.0	<10.0	80.0

Notes:

bgs: below ground surface

mg/kg: milligrams per kilogram

NMOCD: New Mexico Oil Conservation Division

NMAC: New Mexico Administrative Code

BTEX: Benzene, Toluene, Ethylbenzene, and Xylenes

GRO: Gasoline Range Organics

DRO: Diesel Range Organics

ORO: Oil Range Organics

TPH: Total Petroleum Hydrocarbon

Concentrations in **bold** and yellow exceed the NMOCD Table I Closure Criteria or reclamation standard where applicable.

Concentrations filled in have been excavated



TABLE 2
BACKFILL SOIL SAMPLE ANALYTICAL RESULTS
 Lea Land Caliche Pit
 Oxy USA, Inc.
 Lea County, New Mexico
 Ensolum Project No. NA

Sample Designation	Date	Depth (feet bgs)	Benzene (mg/kg)	Toluene (mg/kg)	Ethylbenzene (mg/kg)	Total Xylenes (mg/kg)	Total BTEX (mg/kg)	TPH GRO (mg/kg)	TPH DRO (mg/kg)	TPH MRO (mg/kg)	Total TPH (GRO+DRO+MRO) (mg/kg)	Chloride (mg/kg)
New Mexico Oil Conservation Division Closure Criteria for Soils Impacted by a Release (≤ 50 feet)			10	NE	NE	NE	50	NE	NE	NE	100	600
Composite Background Soil Sample Analytical Result												
Lea Land Caliche Pit	09/13/2024	NA	<0.050	<0.050	<0.050	<0.150	<0.300	<10.0	98.6	<10.0	98.6	560

bgs: below ground surface

mg/kg: milligrams per kilogram

NA: Not Applicable

NE: Not Established

BTEX: Benzene, Toluene, Ethylbenzene, and Xylenes

GRO: Gasoline Range Organics

DRO: Diesel Range Organics

MRO: Motor Oil/Lube Oil Range Organics

TPH: Total Petroleum Hydrocarbon



APPENDIX A

Referenced Well Records

From: [Dittrich, John W](#)
To: [Kelly Lowery](#); [Hadlie Green](#)
Cc: [Samantha MacKenzie](#); [Georgiana McSwane](#); [Beaux Jennings](#)
Subject: Fw: The Oil Conservation Division (OCD) has approved the application, Application ID: 421827
Date: Thursday, January 23, 2025 2:23:09 PM

[**EXTERNAL EMAIL**]

Sand Dunes 28 Fed. 1 SWD--7/5/2022

Wade Dittrich

Environmental Advisor

New Mexico

575-390-2828

wade_dittrich@oxy.com

From: OCDOnline@state.nm.us <OCDOnline@state.nm.us>

Sent: Thursday, January 23, 2025 1:15 PM

To: Dittrich, John W <wade_dittrich@oxy.com>

Subject: [EXTERNAL] The Oil Conservation Division (OCD) has approved the application, Application ID: 421827

WARNING - This message is from an EXTERNAL SENDER - be CAUTIOUS, particularly with links and attachments.

To whom it may concern (c/o Wade Dittrich for OXY USA INC),
The OCD has approved the submitted *Application for administrative approval of a release notification and corrective action* (C-141), for incident ID (n#) nAPP2218940420, with the following conditions:

- **Remediation Plan and variance request approved.**

The signed C-141 can be found in the OCD Online: Imaging under the incident ID (n#).

If you have any questions regarding this application, please contact me.

Thank you,

Crystal Walker

505-584-2334

Crystal.Walker@emnrd.nm.gov

New Mexico Energy, Minerals and Natural Resources Department

1220 South St. Francis Drive

Santa Fe, NM 87505



BOREHOLE LOG C-4553 POD 1

PROJECT NUMBER C-4553 POD 1	DRILLING DATE 7/30/2021	COORDINATES 32.27335 N, -103.78742
PROJECT NAME Soil Boring - DTG	TOTAL DEPTH 103 feet	COORD SYS WGS 84
CLIENT OXY USA, Inc	DIAMETER 8-3/4"	COMPLETION Plugged and Abandoned
ADDRESS PO Box 4294, Houston TX 77210	CASING uPVC	SURFACE ELEVATION 3357 ft MSL
LICENCE NO. WD-1035 Edd Coffey	SCREEN uPVC Manually Slotted	

COMMENTS South of large mesquite bush - west side of pad	LOGGED BY John Farrell P.G.
	CHECKED BY Dan Dunkelburg

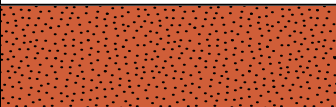
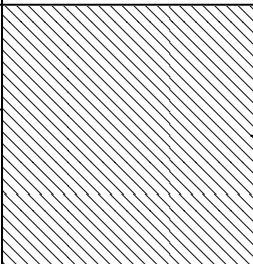
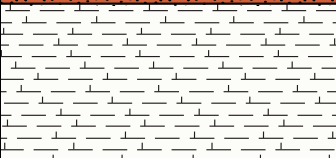
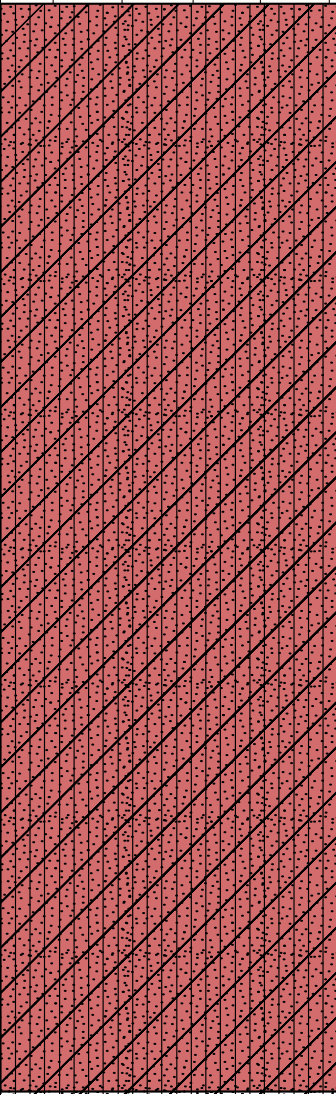
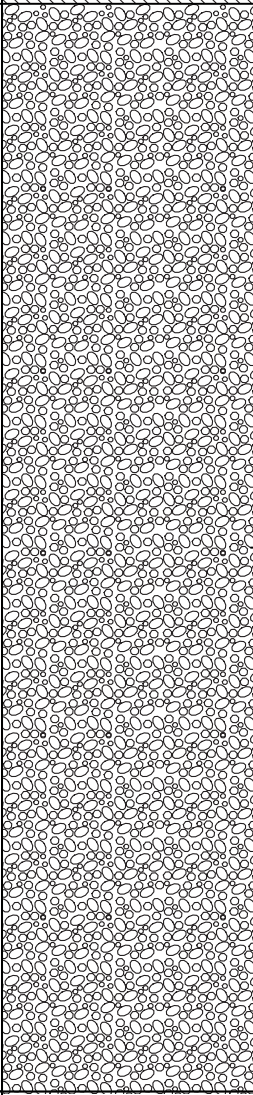
Graphic Log	Material Description	Plugging Diagram	Elevation (ft)
	Sand, red, dry	 10 Haliburton Hole Plug + 5 gal water/bag	5
	Caliche, white, dry		10
	Claystone, silty, reddish orange, dry	 backfill	15
			20
			25
			30
			35
			40
			45
			50
			55
			60
			65
			70
			75
			80
			85
			90
			95
			100
Termination Depth at:103 feet			

ENVIRONMENTAL WELL BH01 Env Well

PROJECT NUMBER NMOSE # C4553 Pod 1	DRILLING COMPANY ABC Drilling	COORDINATES 4581.8, 6021
PROJECT NAME Soil Boring	DRILLER Mr M. Brown	COORD SYS
CLIENT OXY	DRILL RIG	SURFACE ELEVATION 45.15
ADDRESS P O Box 4294, Houston TX 77210	DRILLING METHOD Augering Hollow Flight	WELL TOC A=45.2; B=45.23; C=45.17
DRILLING DATE 07	TOTAL DEPTH 14	LOGGED BY JB
LICENCE NO. L312-Nb4	DIAMETER	CHECKED BY M. Smart
COMPLETION		
CASING uPVC		SCREEN uPVC Factory Slotted
COMMENTS Near the corner of the main shed		

Depth (m)	Drilling Method	PID	Samples	Sample Type	Is Analysed?	Water	Well Installation	Graphic Log	Material Description	Moisture	Consistency	Additional Observations	Elevation (m)
1	AU	82					A B C		ASPHALT: Hard		H		45
2			BH01_2-2.1	SS					SILTY CLAY: Silty red clay with minor organic matter, Dry, Dense	D	D	Old pipework	44
3													43
4													42
5			BH01_5-5.3	SS	Y								41
6		6	BH01_5.8-6	SS									40
7			BH01_6.4-6.8	SS	Y				GRAVELLY SAND: Wet, Dense	W	D	Petroleum Smell	39
8													38
9			BH01_8-8.3	SS	Y				SILTY CLAY: Dry, Dense	D	D		37
10			BH01_8.4-8.5	SS									36
11		34							SANDY GRAVEL: Dry, Dense	D	D		35
12													34
13									GRANITE: Highly weathered granite, Dry, Hard	D	H		33
14													32
14									Termination Depth at: 14 m				31

Disclaimer This bore log is intended for environmental not geotechnical purposes.

Page 1 of 1

ENVIRONMENTAL BOREHOLE / TESTPIT TP04

PROJECT NUMBER Sample HGC		DRILLING DATE 13/08/2009 1:04:00 PM -		COORDINATES 4520, 6356	
PROJECT NAME Sample Hydrogeo & Contam		DRILLING COMPANY PGCi Drilling		COORD SYS	
CLIENT Redev Pty Ltd		DRILLER John McMullan		SURFACE ELEVATION	
ADDRESS 1 Hybiscus Blvd, Alderville		DRILLING METHOD Excavator		LOGGED BY Igor Krinitskiy	
		TOTAL DEPTH 4		CHECKED BY	

COMMENTS								
Depth (m)	PID	Penetration Resistance	Samples	Is Analysed?	Graphic Log	USCS	Material Description	Additional Observations
0.5					PT	PT	TOPSOIL: PT Dark brown, moist. High Organic content., Saturated	
1					SC	SC	CLAYEY SAND: SC, pale greenish brown medium bedding thickness, laminated, fine to medium, poorly graded, subangular, flat and elongated clayey silty sand Calcareous little chert, some coal, moist, weak HCL reaction, weak cementation, widely fissured	iron oxide staining, no odour
2.5	4000		TP04 2.5	Y			SANDSTONE: very dark brownish gray thickly crossbedded, bioturbated, flow banded, medium grained clayey quartz sandstone, Dry, very hard, very wide fracture spacing, moderately weathered, 60 deg (Primary) bedding angle	iron oxide staining, slight odour
3	4				+		GRANITE:	
3.5							Termination Depth at:3.2 m	
4								
4.5								
5								
5.5								

Disclaimer This log is intended for environmental not geotechnical purposes.

Page 1 of 1



[USGS Home](#)
[Contact USGS](#)
[Search USGS](#)

National Water Information System: Web Interface

USGS Water Resources

Data Category:
Groundwater

Geographic Area:
New Mexico

GO

Click to hideNews Bulletins

- Explore the *NEW* [USGS National Water Dashboard](#) interactive map to access real-time water data from over 13,500 stations nationwide.
- [Full News](#) 

Groundwater levels for New Mexico

Click to hide state-specific text

 Important: [Next Generation Monitoring Location Page](#)

Search Results -- 1 sites found

Agency code = usgs

site_no list =

- 321648103482101

Minimum number of levels = 1

[Save file of selected sites](#) to local disk for future upload

USGS 321648103482101 23S.31E.29.11333

Eddy County, New Mexico

Latitude 32°16'48", Longitude 103°48'21" NAD27

Land-surface elevation 3,336 feet above NAVD88

The depth of the well is 220 feet below land surface.

This well is completed in the Other aquifers (N9999OTHER) national aquifer.

This well is completed in the Dewey Lake Redbeds (312DYLK) local aquifer.

Output formats

[Table of data](#)

[Tab-separated data](#)

[Graph of data](#)

[Reselect period](#)

Date	Time	? Water-level date-time accuracy	? Parameter code	Water level, feet below land surface	Water level, feet above specific vertical datum	Referenced vertical datum	? Status	? Method of measurement	? Measuring agency	? Source of measurement	? Water-level approval status
1959-03-26			D62610		3195.91	NGVD29	1	Z			A
1959-03-26			D62611		3197.57	NAVD88	1	Z			A
1959-03-26			D72019	138.43			1	Z			A
1972-09-20			D62610		3194.44	NGVD29	P	Z			A
1972-09-20			D62611		3196.10	NAVD88	P	Z			A
1972-09-20			D72019	139.90			P	Z			A

Explanation

Section	Code	Description
Water-level date-time accuracy	D	Date is accurate to the Day
Parameter code	62610	Groundwater level above NGVD 1929, feet
Parameter code	62611	Groundwater level above NAVD 1988, feet
Parameter code	72019	Depth to water level, feet below land surface
Referenced vertical datum	NAVD88	North American Vertical Datum of 1988
Referenced vertical datum	NGVD29	National Geodetic Vertical Datum of 1929
Status	1	Static
Status	P	Pumping
Method of measurement	Z	Other.
Measuring agency		Not determined
Source of measurement		Not determined
Water-level approval status	A	Approved for publication -- Processing and review completed.

[Questions or Comments](#)
[Automated retrievals](#)
[Help](#)
[Data Tips](#)
[Explanation of terms](#)
[Subscribe for system changes](#)
[News](#)

[U.S. Department of the Interior](#) | [U.S. Geological Survey](#)

Title: Groundwater for New Mexico: Water Levels

URL: <https://nwis.waterdata.usgs.gov/nm/nwis/gwlevels?>



Page Contact Information: [New Mexico Water Data Maintainer](#)

Page Last Modified: 2024-06-11 12:12:03 EDT

0.27 0.23 nadww01



APPENDIX B

Photographic Log



Photographic Log

Oxy USA, inc.

Sand Dunes 28 Fed #1 SWD

Incident Number: NAPP2218940420



Photograph: 1
Description: Liner Inspection
View: North



Photograph: 2
Description: Liner Inspection
View: Southeast



Photograph: 3
Description: Release Extent
View: East



Photograph: 4
Description: Potholing Activities
View: West

**Photographic Log**

Oxy USA, inc.

Sand Dunes 28 Fed #1 SWD

Incident Number: NAPP2218940420



Photograph: 5 Date: 7/29/2024
 Description: Excavation Activites
 View: West



Photograph: 6 Date: 10/7/2024
 Description: Excavation Activites
 View: Southeast



Photograph: 7 Date: 11/5/2024
 Description: Excavation Activites
 View: South



Photograph: 8 Date: 11/5/2024
 Description: Excavation Activites
 View: South



APPENDIX C

Laboratory Analytical Reports & Chain of Custody Documentation



PHONE (575) 393-2326 ° 101 E. MARLAND ° HOBBS, NM 88240

July 10, 2024

HADLIE GREEN

ENSOLUM, LLC

705 W WADLEY AVE.

MIDLAND, TX 79705

RE: SAND DUNES FED 28 #1 SWD

Enclosed are the results of analyses for samples received by the laboratory on 07/03/24 9:57.

Cardinal Laboratories is accredited through Texas NELAP under certificate number TX-C24-00112. Accreditation applies to drinking water, non-potable water and solid and chemical materials. All accredited analytes are denoted by an asterisk (*). For a complete list of accredited analytes and matrices visit the TCEQ website at www.tceq.texas.gov/field/qa/lab_accred_certif.html.

Cardinal Laboratories is accredited through the State of Colorado Department of Public Health and Environment for:

Method EPA 552.2	Haloacetic Acids (HAA-5)
Method EPA 524.2	Total Trihalomethanes (TTHM)
Method EPA 524.4	Regulated VOCs (V1, V2, V3)

Accreditation applies to public drinking water matrices.

This report meets NELAP requirements and is made up of a cover page, analytical results, and a copy of the original chain-of-custody. If you have any questions concerning this report, please feel free to contact me.

Sincerely,

A handwritten signature in black ink that reads "Celey D. Keene". The signature is written in a cursive, flowing style.

Celey D. Keene

Lab Director/Quality Manager



PHONE (575) 393-2326 ° 101 E. MARLAND ° HOBBS, NM 88240

Analytical Results For:

ENSOLUM, LLC
 HADLIE GREEN
 705 W WADLEY AVE.
 MIDLAND TX, 79705
 Fax To:

Received: 07/03/2024
 Reported: 07/10/2024
 Project Name: SAND DUNES FED 28 #1 SWD
 Project Number: 03B1417198
 Project Location: EDDY COUNTY, NM

Sampling Date: 07/02/2024
 Sampling Type: Soil
 Sampling Condition: Cool & Intact
 Sample Received By: Shalyn Rodriguez

Sample ID: PH 01 0.5 (H244000-01)

BTEx 8021B		mg/kg		Analyzed By: JH					
Analyte	Result	Reporting Limit	Analyzed	Method Blank	BS	% Recovery	True Value QC	RPD	Qualifier
Benzene*	<0.050	0.050	07/09/2024	ND	2.01	101	2.00	3.42	
Toluene*	<0.050	0.050	07/09/2024	ND	2.16	108	2.00	4.76	
Ethylbenzene*	<0.050	0.050	07/09/2024	ND	2.24	112	2.00	3.58	
Total Xylenes*	<0.150	0.150	07/09/2024	ND	6.87	115	6.00	2.66	
Total BTEX	<0.300	0.300	07/09/2024	ND					

Surrogate: 4-Bromofluorobenzene (PID) 110 % 71.5-134

Chloride, SM4500Cl-B		mg/kg		Analyzed By: CT						
Analyte	Result	Reporting Limit	Analyzed	Method Blank	BS	% Recovery	True Value QC	RPD	Qualifier	
Chloride	960	16.0	07/09/2024	ND	432	108	400	0.00		

TPH 8015M		mg/kg		Analyzed By: MS					
Analyte	Result	Reporting Limit	Analyzed	Method Blank	BS	% Recovery	True Value QC	RPD	Qualifier
GRO C6-C10*	<10.0	10.0	07/09/2024	ND	94.3	94.3	100	0.663	
DRO >C10-C28*	<10.0	10.0	07/09/2024	ND	91.0	91.0	100	0.652	
EXT DRO >C28-C36	<10.0	10.0	07/09/2024	ND					

Surrogate: 1-Chlorooctane 99.6 % 48.2-134

Surrogate: 1-Chlorooctadecane 104 % 49.1-148

Cardinal Laboratories

*=Accredited Analyte

PLEASE NOTE: Liability and Damages. Cardinal's liability and client's exclusive remedy for any claim arising, whether based in contract or tort, shall be limited to the amount paid by client for analyses. All claims, including those for negligence and any other cause whatsoever shall be deemed waived unless made in writing and received by Cardinal within thirty (30) days after completion of the applicable service. In no event shall Cardinal be liable for incidental or consequential damages, including, without limitation, business interruptions, loss of use, or loss of profits incurred by client, its subsidiaries, affiliates or successors arising out of or related to the performance of the services hereunder by Cardinal, regardless of whether such claim is based upon any of the above stated reasons or otherwise. Results relate only to the samples identified above. This report shall not be reproduced except in full with written approval of Cardinal Laboratories.

Celey D. Keene, Lab Director/Quality Manager



PHONE (575) 393-2326 ° 101 E. MARLAND ° HOBBS, NM 88240

Analytical Results For:

ENSOLUM, LLC
 HADLIE GREEN
 705 W WADLEY AVE.
 MIDLAND TX, 79705
 Fax To:

Received: 07/03/2024
 Reported: 07/10/2024
 Project Name: SAND DUNES FED 28 #1 SWD
 Project Number: 03B1417198
 Project Location: EDDY COUNTY, NM

Sampling Date: 07/02/2024
 Sampling Type: Soil
 Sampling Condition: Cool & Intact
 Sample Received By: Shalyn Rodriguez

Sample ID: PH 01 1 (H244000-02)

BTX 8021B		mg/kg	Analyzed By: JH						
Analyte	Result	Reporting Limit	Analyzed	Method Blank	BS	% Recovery	True Value QC	RPD	Qualifier
Benzene*	<0.050	0.050	07/09/2024	ND	2.01	100	2.00	1.50	QM-07, QR-03
Toluene*	<0.050	0.050	07/09/2024	ND	2.00	99.9	2.00	0.540	QM-07, QR-03
Ethylbenzene*	<0.050	0.050	07/09/2024	ND	2.03	101	2.00	0.146	QM-07, QR-03
Total Xylenes*	<0.150	0.150	07/09/2024	ND	6.00	100	6.00	0.162	QM-07, QR-03
Total BTX	<0.300	0.300	07/09/2024	ND					

Surrogate: 4-Bromofluorobenzene (PID) 102 % 71.5-134

Chloride, SM4500CI-B		mg/kg	Analyzed By: CT						
Analyte	Result	Reporting Limit	Analyzed	Method Blank	BS	% Recovery	True Value QC	RPD	Qualifier
Chloride	512	16.0	07/09/2024	ND	432	108	400	0.00	

TPH 8015M		mg/kg	Analyzed By: MS						
Analyte	Result	Reporting Limit	Analyzed	Method Blank	BS	% Recovery	True Value QC	RPD	Qualifier
GRO C6-C10*	<10.0	10.0	07/09/2024	ND	94.3	94.3	100	0.663	
DRO >C10-C28*	<10.0	10.0	07/09/2024	ND	91.0	91.0	100	0.652	
EXT DRO >C28-C36	<10.0	10.0	07/09/2024	ND					

Surrogate: 1-Chlorooctane 95.8 % 48.2-134

Surrogate: 1-Chlorooctadecane 96.9 % 49.1-148

Cardinal Laboratories

*=Accredited Analyte

PLEASE NOTE: Liability and Damages. Cardinal's liability and client's exclusive remedy for any claim arising, whether based in contract or tort, shall be limited to the amount paid by client for analyses. All claims, including those for negligence and any other cause whatsoever shall be deemed waived unless made in writing and received by Cardinal within thirty (30) days after completion of the applicable service. In no event shall Cardinal be liable for incidental or consequential damages, including, without limitation, business interruptions, loss of use, or loss of profits incurred by client, its subsidiaries, affiliates or successors arising out of or related to the performance of the services hereunder by Cardinal, regardless of whether such claim is based upon any of the above stated reasons or otherwise. Results relate only to the samples identified above. This report shall not be reproduced except in full with written approval of Cardinal Laboratories.

Celey D. Keene, Lab Director/Quality Manager



PHONE (575) 393-2326 ° 101 E. MARLAND ° HOBBS, NM 88240

Analytical Results For:

ENSOLUM, LLC
 HADLIE GREEN
 705 W WADLEY AVE.
 MIDLAND TX, 79705
 Fax To:

Received: 07/03/2024
 Reported: 07/10/2024
 Project Name: SAND DUNES FED 28 #1 SWD
 Project Number: 03B1417198
 Project Location: EDDY COUNTY, NM

Sampling Date: 07/02/2024
 Sampling Type: Soil
 Sampling Condition: Cool & Intact
 Sample Received By: Shalyn Rodriguez

Sample ID: PH 01 2 (H244000-03)

BTEX 8021B		mg/kg		Analyzed By: JH						
Analyte	Result	Reporting Limit	Analyzed	Method Blank	BS	% Recovery	True Value QC	RPD	Qualifier	
Benzene*	<0.050	0.050	07/09/2024	ND	2.01	100	2.00	1.50		
Toluene*	<0.050	0.050	07/09/2024	ND	2.00	99.9	2.00	0.540		
Ethylbenzene*	<0.050	0.050	07/09/2024	ND	2.03	101	2.00	0.146		
Total Xylenes*	<0.150	0.150	07/09/2024	ND	6.00	100	6.00	0.162		
Total BTEX	<0.300	0.300	07/09/2024	ND						

Surrogate: 4-Bromofluorobenzene (PID) 101 % 71.5-134

Chloride, SM4500Cl-B		mg/kg		Analyzed By: CT						
Analyte	Result	Reporting Limit	Analyzed	Method Blank	BS	% Recovery	True Value QC	RPD	Qualifier	
Chloride	1620	16.0	07/09/2024	ND	432	108	400	0.00		

TPH 8015M		mg/kg		Analyzed By: MS					
Analyte	Result	Reporting Limit	Analyzed	Method Blank	BS	% Recovery	True Value QC	RPD	Qualifier
GRO C6-C10*	<10.0	10.0	07/09/2024	ND	94.3	94.3	100	0.663	
DRO >C10-C28*	<10.0	10.0	07/09/2024	ND	91.0	91.0	100	0.652	
EXT DRO >C28-C36	<10.0	10.0	07/09/2024	ND					

Surrogate: 1-Chlorooctane 89.1 % 48.2-134

Surrogate: 1-Chlorooctadecane 89.3 % 49.1-148

Cardinal Laboratories

*=Accredited Analyte

PLEASE NOTE: Liability and Damages. Cardinal's liability and client's exclusive remedy for any claim arising, whether based in contract or tort, shall be limited to the amount paid by client for analyses. All claims, including those for negligence and any other cause whatsoever shall be deemed waived unless made in writing and received by Cardinal within thirty (30) days after completion of the applicable service. In no event shall Cardinal be liable for incidental or consequential damages, including, without limitation, business interruptions, loss of use, or loss of profits incurred by client, its subsidiaries, affiliates or successors arising out of or related to the performance of the services hereunder by Cardinal, regardless of whether such claim is based upon any of the above stated reasons or otherwise. Results relate only to the samples identified above. This report shall not be reproduced except in full with written approval of Cardinal Laboratories.

Celey D. Keene, Lab Director/Quality Manager



PHONE (575) 393-2326 ° 101 E. MARLAND ° HOBBS, NM 88240

Analytical Results For:

ENSOLUM, LLC
 HADLIE GREEN
 705 W WADLEY AVE.
 MIDLAND TX, 79705
 Fax To:

Received: 07/03/2024
 Reported: 07/10/2024
 Project Name: SAND DUNES FED 28 #1 SWD
 Project Number: 03B1417198
 Project Location: EDDY COUNTY, NM

Sampling Date: 07/02/2024
 Sampling Type: Soil
 Sampling Condition: Cool & Intact
 Sample Received By: Shalyn Rodriguez

Sample ID: PH 02 0.5 (H244000-04)

BTEx 8021B		mg/kg		Analyzed By: JH						
Analyte	Result	Reporting Limit	Analyzed	Method Blank	BS	% Recovery	True Value QC	RPD	Qualifier	
Benzene*	<0.050	0.050	07/09/2024	ND	2.01	100	2.00	1.50		
Toluene*	<0.050	0.050	07/09/2024	ND	2.00	99.9	2.00	0.540		
Ethylbenzene*	<0.050	0.050	07/09/2024	ND	2.03	101	2.00	0.146		
Total Xylenes*	<0.150	0.150	07/09/2024	ND	6.00	100	6.00	0.162		
Total BTEx	<0.300	0.300	07/09/2024	ND						

Surrogate: 4-Bromofluorobenzene (PID) 102 % 71.5-134

Chloride, SM4500CI-B		mg/kg		Analyzed By: CT						
Analyte	Result	Reporting Limit	Analyzed	Method Blank	BS	% Recovery	True Value QC	RPD	Qualifier	
Chloride	368	16.0	07/09/2024	ND	432	108	400	0.00		

TPH 8015M		mg/kg		Analyzed By: MS					
Analyte	Result	Reporting Limit	Analyzed	Method Blank	BS	% Recovery	True Value QC	RPD	Qualifier
GRO C6-C10*	<10.0	10.0	07/09/2024	ND	94.3	94.3	100	0.663	
DRO >C10-C28*	<10.0	10.0	07/09/2024	ND	91.0	91.0	100	0.652	
EXT DRO >C28-C36	<10.0	10.0	07/09/2024	ND					

Surrogate: 1-Chlorooctane 97.8 % 48.2-134

Surrogate: 1-Chlorooctadecane 99.5 % 49.1-148

Cardinal Laboratories

*=Accredited Analyte

PLEASE NOTE: Liability and Damages. Cardinal's liability and client's exclusive remedy for any claim arising, whether based in contract or tort, shall be limited to the amount paid by client for analyses. All claims, including those for negligence and any other cause whatsoever shall be deemed waived unless made in writing and received by Cardinal within thirty (30) days after completion of the applicable service. In no event shall Cardinal be liable for incidental or consequential damages, including, without limitation, business interruptions, loss of use, or loss of profits incurred by client, its subsidiaries, affiliates or successors arising out of or related to the performance of the services hereunder by Cardinal, regardless of whether such claim is based upon any of the above stated reasons or otherwise. Results relate only to the samples identified above. This report shall not be reproduced except in full with written approval of Cardinal Laboratories.

Celey D. Keene, Lab Director/Quality Manager



PHONE (575) 393-2326 ° 101 E. MARLAND ° HOBBS, NM 88240

Analytical Results For:

ENSOLUM, LLC
 HADLIE GREEN
 705 W WADLEY AVE.
 MIDLAND TX, 79705
 Fax To:

Received: 07/03/2024
 Reported: 07/10/2024
 Project Name: SAND DUNES FED 28 #1 SWD
 Project Number: 03B1417198
 Project Location: EDDY COUNTY, NM

Sampling Date: 07/02/2024
 Sampling Type: Soil
 Sampling Condition: Cool & Intact
 Sample Received By: Shalyn Rodriguez

Sample ID: PH 02 1 (H244000-05)

BTEx 8021B		mg/kg		Analyzed By: JH					
Analyte	Result	Reporting Limit	Analyzed	Method Blank	BS	% Recovery	True Value QC	RPD	Qualifier
Benzene*	<0.050	0.050	07/09/2024	ND	2.01	100	2.00	1.50	
Toluene*	<0.050	0.050	07/09/2024	ND	2.00	99.9	2.00	0.540	
Ethylbenzene*	<0.050	0.050	07/09/2024	ND	2.03	101	2.00	0.146	
Total Xylenes*	<0.150	0.150	07/09/2024	ND	6.00	100	6.00	0.162	
Total BTEX	<0.300	0.300	07/09/2024	ND					

Surrogate: 4-Bromofluorobenzene (PID) 101 % 71.5-134

Chloride, SM4500Cl-B		mg/kg		Analyzed By: CT						
Analyte	Result	Reporting Limit	Analyzed	Method Blank	BS	% Recovery	True Value QC	RPD	Qualifier	
Chloride	336	16.0	07/09/2024	ND	432	108	400	0.00		

TPH 8015M		mg/kg		Analyzed By: MS					
Analyte	Result	Reporting Limit	Analyzed	Method Blank	BS	% Recovery	True Value QC	RPD	Qualifier
GRO C6-C10*	<10.0	10.0	07/09/2024	ND	94.3	94.3	100	0.663	
DRO >C10-C28*	<10.0	10.0	07/09/2024	ND	91.0	91.0	100	0.652	
EXT DRO >C28-C36	<10.0	10.0	07/09/2024	ND					

Surrogate: 1-Chlorooctane 100 % 48.2-134

Surrogate: 1-Chlorooctadecane 98.6 % 49.1-148

Cardinal Laboratories

*=Accredited Analyte

PLEASE NOTE: Liability and Damages. Cardinal's liability and client's exclusive remedy for any claim arising, whether based in contract or tort, shall be limited to the amount paid by client for analyses. All claims, including those for negligence and any other cause whatsoever shall be deemed waived unless made in writing and received by Cardinal within thirty (30) days after completion of the applicable service. In no event shall Cardinal be liable for incidental or consequential damages, including, without limitation, business interruptions, loss of use, or loss of profits incurred by client, its subsidiaries, affiliates or successors arising out of or related to the performance of the services hereunder by Cardinal, regardless of whether such claim is based upon any of the above stated reasons or otherwise. Results relate only to the samples identified above. This report shall not be reproduced except in full with written approval of Cardinal Laboratories.

Celey D. Keene, Lab Director/Quality Manager



PHONE (575) 393-2326 ° 101 E. MARLAND ° HOBBS, NM 88240

Analytical Results For:

ENSOLUM, LLC
 HADLIE GREEN
 705 W WADLEY AVE.
 MIDLAND TX, 79705
 Fax To:

Received: 07/03/2024
 Reported: 07/10/2024
 Project Name: SAND DUNES FED 28 #1 SWD
 Project Number: 03B1417198
 Project Location: EDDY COUNTY, NM

Sampling Date: 07/02/2024
 Sampling Type: Soil
 Sampling Condition: Cool & Intact
 Sample Received By: Shalyn Rodriguez

Sample ID: PH 02 2 (H244000-06)

BTEx 8021B		mg/kg		Analyzed By: JH						
Analyte	Result	Reporting Limit	Analyzed	Method Blank	BS	% Recovery	True Value QC	RPD	Qualifier	
Benzene*	<0.050	0.050	07/09/2024	ND	2.01	100	2.00	1.50		
Toluene*	<0.050	0.050	07/09/2024	ND	2.00	99.9	2.00	0.540		
Ethylbenzene*	<0.050	0.050	07/09/2024	ND	2.03	101	2.00	0.146		
Total Xylenes*	<0.150	0.150	07/09/2024	ND	6.00	100	6.00	0.162		
Total BTEx	<0.300	0.300	07/09/2024	ND						

Surrogate: 4-Bromofluorobenzene (PID) 101 % 71.5-134

Chloride, SM4500CI-B		mg/kg		Analyzed By: CT						
Analyte	Result	Reporting Limit	Analyzed	Method Blank	BS	% Recovery	True Value QC	RPD	Qualifier	
Chloride	448	16.0	07/09/2024	ND	432	108	400	0.00		

TPH 8015M		mg/kg		Analyzed By: MS					
Analyte	Result	Reporting Limit	Analyzed	Method Blank	BS	% Recovery	True Value QC	RPD	Qualifier
GRO C6-C10*	<10.0	10.0	07/09/2024	ND	94.3	94.3	100	0.663	
DRO >C10-C28*	<10.0	10.0	07/09/2024	ND	91.0	91.0	100	0.652	
EXT DRO >C28-C36	<10.0	10.0	07/09/2024	ND					

Surrogate: 1-Chlorooctane 106 % 48.2-134

Surrogate: 1-Chlorooctadecane 108 % 49.1-148

Cardinal Laboratories

*=Accredited Analyte

PLEASE NOTE: Liability and Damages. Cardinal's liability and client's exclusive remedy for any claim arising, whether based in contract or tort, shall be limited to the amount paid by client for analyses. All claims, including those for negligence and any other cause whatsoever shall be deemed waived unless made in writing and received by Cardinal within thirty (30) days after completion of the applicable service. In no event shall Cardinal be liable for incidental or consequential damages, including, without limitation, business interruptions, loss of use, or loss of profits incurred by client, its subsidiaries, affiliates or successors arising out of or related to the performance of the services hereunder by Cardinal, regardless of whether such claim is based upon any of the above stated reasons or otherwise. Results relate only to the samples identified above. This report shall not be reproduced except in full with written approval of Cardinal Laboratories.

Celey D. Keene, Lab Director/Quality Manager



PHONE (575) 393-2326 ° 101 E. MARLAND ° HOBBS, NM 88240

Analytical Results For:

ENSOLUM, LLC
 HADLIE GREEN
 705 W WADLEY AVE.
 MIDLAND TX, 79705
 Fax To:

Received: 07/03/2024
 Reported: 07/10/2024
 Project Name: SAND DUNES FED 28 #1 SWD
 Project Number: 03B1417198
 Project Location: EDDY COUNTY, NM

Sampling Date: 07/02/2024
 Sampling Type: Soil
 Sampling Condition: Cool & Intact
 Sample Received By: Shalyn Rodriguez

Sample ID: PH 03 0.5 (H244000-07)

BTX 8021B		mg/kg		Analyzed By: JH					
Analyte	Result	Reporting Limit	Analyzed	Method Blank	BS	% Recovery	True Value QC	RPD	Qualifier
Benzene*	<0.050	0.050	07/09/2024	ND	2.01	100	2.00	1.50	
Toluene*	<0.050	0.050	07/09/2024	ND	2.00	99.9	2.00	0.540	
Ethylbenzene*	<0.050	0.050	07/09/2024	ND	2.03	101	2.00	0.146	
Total Xylenes*	<0.150	0.150	07/09/2024	ND	6.00	100	6.00	0.162	
Total BTX	<0.300	0.300	07/09/2024	ND					

Surrogate: 4-Bromofluorobenzene (PID) 101 % 71.5-134

Chloride, SM4500CI-B		mg/kg		Analyzed By: CT						
Analyte	Result	Reporting Limit	Analyzed	Method Blank	BS	% Recovery	True Value QC	RPD	Qualifier	
Chloride	2840	16.0	07/09/2024	ND	432	108	400	0.00		

TPH 8015M		mg/kg		Analyzed By: MS					
Analyte	Result	Reporting Limit	Analyzed	Method Blank	BS	% Recovery	True Value QC	RPD	Qualifier
GRO C6-C10*	<10.0	10.0	07/09/2024	ND	94.3	94.3	100	0.663	
DRO >C10-C28*	<10.0	10.0	07/09/2024	ND	91.0	91.0	100	0.652	
EXT DRO >C28-C36	<10.0	10.0	07/09/2024	ND					

Surrogate: 1-Chlorooctane 101 % 48.2-134

Surrogate: 1-Chlorooctadecane 100 % 49.1-148

Cardinal Laboratories

*=Accredited Analyte

PLEASE NOTE: Liability and Damages. Cardinal's liability and client's exclusive remedy for any claim arising, whether based in contract or tort, shall be limited to the amount paid by client for analyses. All claims, including those for negligence and any other cause whatsoever shall be deemed waived unless made in writing and received by Cardinal within thirty (30) days after completion of the applicable service. In no event shall Cardinal be liable for incidental or consequential damages, including, without limitation, business interruptions, loss of use, or loss of profits incurred by client, its subsidiaries, affiliates or successors arising out of or related to the performance of the services hereunder by Cardinal, regardless of whether such claim is based upon any of the above stated reasons or otherwise. Results relate only to the samples identified above. This report shall not be reproduced except in full with written approval of Cardinal Laboratories.

Celey D. Keene, Lab Director/Quality Manager



PHONE (575) 393-2326 ° 101 E. MARLAND ° HOBBS, NM 88240

Analytical Results For:

ENSOLUM, LLC
 HADLIE GREEN
 705 W WADLEY AVE.
 MIDLAND TX, 79705
 Fax To:

Received: 07/03/2024
 Reported: 07/10/2024
 Project Name: SAND DUNES FED 28 #1 SWD
 Project Number: 03B1417198
 Project Location: EDDY COUNTY, NM

Sampling Date: 07/02/2024
 Sampling Type: Soil
 Sampling Condition: Cool & Intact
 Sample Received By: Shalyn Rodriguez

Sample ID: PH 03 1 (H244000-08)

BTEx 8021B		mg/kg		Analyzed By: JH						
Analyte	Result	Reporting Limit	Analyzed	Method Blank	BS	% Recovery	True Value QC	RPD	Qualifier	
Benzene*	<0.050	0.050	07/09/2024	ND	2.01	100	2.00	1.50		
Toluene*	<0.050	0.050	07/09/2024	ND	2.00	99.9	2.00	0.540		
Ethylbenzene*	<0.050	0.050	07/09/2024	ND	2.03	101	2.00	0.146		
Total Xylenes*	<0.150	0.150	07/09/2024	ND	6.00	100	6.00	0.162		
Total BTEx	<0.300	0.300	07/09/2024	ND						

Surrogate: 4-Bromofluorobenzene (PID) 101 % 71.5-134

Chloride, SM4500CI-B		mg/kg		Analyzed By: CT						
Analyte	Result	Reporting Limit	Analyzed	Method Blank	BS	% Recovery	True Value QC	RPD	Qualifier	
Chloride	1500	16.0	07/09/2024	ND	432	108	400	0.00		

TPH 8015M		mg/kg		Analyzed By: MS					
Analyte	Result	Reporting Limit	Analyzed	Method Blank	BS	% Recovery	True Value QC	RPD	Qualifier
GRO C6-C10*	<10.0	10.0	07/09/2024	ND	94.3	94.3	100	0.663	
DRO >C10-C28*	<10.0	10.0	07/09/2024	ND	91.0	91.0	100	0.652	
EXT DRO >C28-C36	<10.0	10.0	07/09/2024	ND					

Surrogate: 1-Chlorooctane 108 % 48.2-134

Surrogate: 1-Chlorooctadecane 107 % 49.1-148

Cardinal Laboratories

*=Accredited Analyte

PLEASE NOTE: Liability and Damages. Cardinal's liability and client's exclusive remedy for any claim arising, whether based in contract or tort, shall be limited to the amount paid by client for analyses. All claims, including those for negligence and any other cause whatsoever shall be deemed waived unless made in writing and received by Cardinal within thirty (30) days after completion of the applicable service. In no event shall Cardinal be liable for incidental or consequential damages, including, without limitation, business interruptions, loss of use, or loss of profits incurred by client, its subsidiaries, affiliates or successors arising out of or related to the performance of the services hereunder by Cardinal, regardless of whether such claim is based upon any of the above stated reasons or otherwise. Results relate only to the samples identified above. This report shall not be reproduced except in full with written approval of Cardinal Laboratories.

Celey D. Keene, Lab Director/Quality Manager



PHONE (575) 393-2326 ° 101 E. MARLAND ° HOBBS, NM 88240

Analytical Results For:

ENSOLUM, LLC
 HADLIE GREEN
 705 W WADLEY AVE.
 MIDLAND TX, 79705
 Fax To:

Received: 07/03/2024
 Reported: 07/10/2024
 Project Name: SAND DUNES FED 28 #1 SWD
 Project Number: 03B1417198
 Project Location: EDDY COUNTY, NM

Sampling Date: 07/02/2024
 Sampling Type: Soil
 Sampling Condition: Cool & Intact
 Sample Received By: Shalyn Rodriguez

Sample ID: PH 03 2 (H244000-09)

BTEx 8021B		mg/kg		Analyzed By: JH					
Analyte	Result	Reporting Limit	Analyzed	Method Blank	BS	% Recovery	True Value QC	RPD	Qualifier
Benzene*	<0.050	0.050	07/09/2024	ND	2.01	100	2.00	1.50	
Toluene*	<0.050	0.050	07/09/2024	ND	2.00	99.9	2.00	0.540	
Ethylbenzene*	<0.050	0.050	07/09/2024	ND	2.03	101	2.00	0.146	
Total Xylenes*	<0.150	0.150	07/09/2024	ND	6.00	100	6.00	0.162	
Total BTEx	<0.300	0.300	07/09/2024	ND					

Surrogate: 4-Bromofluorobenzene (PID) 100 % 71.5-134

Chloride, SM4500Cl-B		mg/kg		Analyzed By: CT						
Analyte	Result	Reporting Limit	Analyzed	Method Blank	BS	% Recovery	True Value QC	RPD	Qualifier	
Chloride	928	16.0	07/09/2024	ND	432	108	400	0.00		

TPH 8015M		mg/kg		Analyzed By: MS					
Analyte	Result	Reporting Limit	Analyzed	Method Blank	BS	% Recovery	True Value QC	RPD	Qualifier
GRO C6-C10*	<10.0	10.0	07/09/2024	ND	94.3	94.3	100	0.663	
DRO >C10-C28*	<10.0	10.0	07/09/2024	ND	91.0	91.0	100	0.652	
EXT DRO >C28-C36	<10.0	10.0	07/09/2024	ND					

Surrogate: 1-Chlorooctane 107 % 48.2-134

Surrogate: 1-Chlorooctadecane 108 % 49.1-148

Cardinal Laboratories

*=Accredited Analyte

PLEASE NOTE: Liability and Damages. Cardinal's liability and client's exclusive remedy for any claim arising, whether based in contract or tort, shall be limited to the amount paid by client for analyses. All claims, including those for negligence and any other cause whatsoever shall be deemed waived unless made in writing and received by Cardinal within thirty (30) days after completion of the applicable service. In no event shall Cardinal be liable for incidental or consequential damages, including, without limitation, business interruptions, loss of use, or loss of profits incurred by client, its subsidiaries, affiliates or successors arising out of or related to the performance of the services hereunder by Cardinal, regardless of whether such claim is based upon any of the above stated reasons or otherwise. Results relate only to the samples identified above. This report shall not be reproduced except in full with written approval of Cardinal Laboratories.

Celey D. Keene, Lab Director/Quality Manager



PHONE (575) 393-2326 ° 101 E. MARLAND ° HOBBS, NM 88240

Analytical Results For:

ENSOLUM, LLC
 HADLIE GREEN
 705 W WADLEY AVE.
 MIDLAND TX, 79705
 Fax To:

Received: 07/03/2024
 Reported: 07/10/2024
 Project Name: SAND DUNES FED 28 #1 SWD
 Project Number: 03B1417198
 Project Location: EDDY COUNTY, NM

Sampling Date: 07/02/2024
 Sampling Type: Soil
 Sampling Condition: Cool & Intact
 Sample Received By: Shalyn Rodriguez

Sample ID: PH 04 0.5 (H244000-10)

BTEx 8021B		mg/kg		Analyzed By: JH						
Analyte	Result	Reporting Limit	Analyzed	Method Blank	BS	% Recovery	True Value QC	RPD	Qualifier	
Benzene*	<0.050	0.050	07/09/2024	ND	2.01	100	2.00	1.50		
Toluene*	<0.050	0.050	07/09/2024	ND	2.00	99.9	2.00	0.540		
Ethylbenzene*	<0.050	0.050	07/09/2024	ND	2.03	101	2.00	0.146		
Total Xylenes*	<0.150	0.150	07/09/2024	ND	6.00	100	6.00	0.162		
Total BTEx	<0.300	0.300	07/09/2024	ND						

Surrogate: 4-Bromofluorobenzene (PID) 102 % 71.5-134

Chloride, SM4500CI-B		mg/kg		Analyzed By: CT						
Analyte	Result	Reporting Limit	Analyzed	Method Blank	BS	% Recovery	True Value QC	RPD	Qualifier	
Chloride	48.0	16.0	07/09/2024	ND	432	108	400	0.00		

TPH 8015M		mg/kg		Analyzed By: MS					
Analyte	Result	Reporting Limit	Analyzed	Method Blank	BS	% Recovery	True Value QC	RPD	Qualifier
GRO C6-C10*	<10.0	10.0	07/09/2024	ND	94.3	94.3	100	0.663	
DRO >C10-C28*	<10.0	10.0	07/09/2024	ND	91.0	91.0	100	0.652	
EXT DRO >C28-C36	<10.0	10.0	07/09/2024	ND					

Surrogate: 1-Chlorooctane 98.3 % 48.2-134

Surrogate: 1-Chlorooctadecane 99.1 % 49.1-148

Cardinal Laboratories

*=Accredited Analyte

PLEASE NOTE: Liability and Damages. Cardinal's liability and client's exclusive remedy for any claim arising, whether based in contract or tort, shall be limited to the amount paid by client for analyses. All claims, including those for negligence and any other cause whatsoever shall be deemed waived unless made in writing and received by Cardinal within thirty (30) days after completion of the applicable service. In no event shall Cardinal be liable for incidental or consequential damages, including, without limitation, business interruptions, loss of use, or loss of profits incurred by client, its subsidiaries, affiliates or successors arising out of or related to the performance of the services hereunder by Cardinal, regardless of whether such claim is based upon any of the above stated reasons or otherwise. Results relate only to the samples identified above. This report shall not be reproduced except in full with written approval of Cardinal Laboratories.

Celey D. Keene, Lab Director/Quality Manager



PHONE (575) 393-2326 ° 101 E. MARLAND ° HOBBS, NM 88240

Analytical Results For:

ENSOLUM, LLC
 HADLIE GREEN
 705 W WADLEY AVE.
 MIDLAND TX, 79705
 Fax To:

Received: 07/03/2024
 Reported: 07/10/2024
 Project Name: SAND DUNES FED 28 #1 SWD
 Project Number: 03B1417198
 Project Location: EDDY COUNTY, NM

Sampling Date: 07/02/2024
 Sampling Type: Soil
 Sampling Condition: Cool & Intact
 Sample Received By: Shalyn Rodriguez

Sample ID: PH 04 2 (H244000-11)

BTEx 8021B		mg/kg		Analyzed By: JH						
Analyte	Result	Reporting Limit	Analyzed	Method Blank	BS	% Recovery	True Value QC	RPD	Qualifier	
Benzene*	<0.050	0.050	07/09/2024	ND	2.01	100	2.00	1.50		
Toluene*	<0.050	0.050	07/09/2024	ND	2.00	99.9	2.00	0.540		
Ethylbenzene*	<0.050	0.050	07/09/2024	ND	2.03	101	2.00	0.146		
Total Xylenes*	<0.150	0.150	07/09/2024	ND	6.00	100	6.00	0.162		
Total BTEx	<0.300	0.300	07/09/2024	ND						

Surrogate: 4-Bromofluorobenzene (PID) 101 % 71.5-134

Chloride, SM4500CI-B		mg/kg		Analyzed By: CT						
Analyte	Result	Reporting Limit	Analyzed	Method Blank	BS	% Recovery	True Value QC	RPD	Qualifier	
Chloride	48.0	16.0	07/09/2024	ND	432	108	400	0.00		

TPH 8015M		mg/kg		Analyzed By: MS					
Analyte	Result	Reporting Limit	Analyzed	Method Blank	BS	% Recovery	True Value QC	RPD	Qualifier
GRO C6-C10*	<10.0	10.0	07/09/2024	ND	94.3	94.3	100	0.663	
DRO >C10-C28*	<10.0	10.0	07/09/2024	ND	91.0	91.0	100	0.652	
EXT DRO >C28-C36	<10.0	10.0	07/09/2024	ND					

Surrogate: 1-Chlorooctane 90.2 % 48.2-134

Surrogate: 1-Chlorooctadecane 94.5 % 49.1-148

Cardinal Laboratories

*=Accredited Analyte

PLEASE NOTE: Liability and Damages. Cardinal's liability and client's exclusive remedy for any claim arising, whether based in contract or tort, shall be limited to the amount paid by client for analyses. All claims, including those for negligence and any other cause whatsoever shall be deemed waived unless made in writing and received by Cardinal within thirty (30) days after completion of the applicable service. In no event shall Cardinal be liable for incidental or consequential damages, including, without limitation, business interruptions, loss of use, or loss of profits incurred by client, its subsidiaries, affiliates or successors arising out of or related to the performance of the services hereunder by Cardinal, regardless of whether such claim is based upon any of the above stated reasons or otherwise. Results relate only to the samples identified above. This report shall not be reproduced except in full with written approval of Cardinal Laboratories.

Celey D. Keene, Lab Director/Quality Manager



PHONE (575) 393-2326 ° 101 E. MARLAND ° HOBBS, NM 88240

Analytical Results For:

ENSOLUM, LLC
 HADLIE GREEN
 705 W WADLEY AVE.
 MIDLAND TX, 79705
 Fax To:

Received: 07/03/2024
 Reported: 07/10/2024
 Project Name: SAND DUNES FED 28 #1 SWD
 Project Number: 03B1417198
 Project Location: EDDY COUNTY, NM

Sampling Date: 07/02/2024
 Sampling Type: Soil
 Sampling Condition: Cool & Intact
 Sample Received By: Shalyn Rodriguez

Sample ID: PH 04 4 (H244000-12)

BTEx 8021B		mg/kg		Analyzed By: JH						
Analyte	Result	Reporting Limit	Analyzed	Method Blank	BS	% Recovery	True Value QC	RPD	Qualifier	
Benzene*	<0.050	0.050	07/09/2024	ND	2.01	100	2.00	1.50		
Toluene*	<0.050	0.050	07/09/2024	ND	2.00	99.9	2.00	0.540		
Ethylbenzene*	<0.050	0.050	07/09/2024	ND	2.03	101	2.00	0.146		
Total Xylenes*	<0.150	0.150	07/09/2024	ND	6.00	100	6.00	0.162		
Total BTEx	<0.300	0.300	07/09/2024	ND						

Surrogate: 4-Bromofluorobenzene (PID) 101 % 71.5-134

Chloride, SM4500CI-B		mg/kg		Analyzed By: CT						
Analyte	Result	Reporting Limit	Analyzed	Method Blank	BS	% Recovery	True Value QC	RPD	Qualifier	
Chloride	96.0	16.0	07/09/2024	ND	432	108	400	0.00		

TPH 8015M		mg/kg		Analyzed By: MS					
Analyte	Result	Reporting Limit	Analyzed	Method Blank	BS	% Recovery	True Value QC	RPD	Qualifier
GRO C6-C10*	<10.0	10.0	07/09/2024	ND	94.3	94.3	100	0.663	
DRO >C10-C28*	<10.0	10.0	07/09/2024	ND	91.0	91.0	100	0.652	
EXT DRO >C28-C36	<10.0	10.0	07/09/2024	ND					

Surrogate: 1-Chlorooctane 101 % 48.2-134

Surrogate: 1-Chlorooctadecane 104 % 49.1-148

Cardinal Laboratories

*=Accredited Analyte

PLEASE NOTE: Liability and Damages. Cardinal's liability and client's exclusive remedy for any claim arising, whether based in contract or tort, shall be limited to the amount paid by client for analyses. All claims, including those for negligence and any other cause whatsoever shall be deemed waived unless made in writing and received by Cardinal within thirty (30) days after completion of the applicable service. In no event shall Cardinal be liable for incidental or consequential damages, including, without limitation, business interruptions, loss of use, or loss of profits incurred by client, its subsidiaries, affiliates or successors arising out of or related to the performance of the services hereunder by Cardinal, regardless of whether such claim is based upon any of the above stated reasons or otherwise. Results relate only to the samples identified above. This report shall not be reproduced except in full with written approval of Cardinal Laboratories.

Celey D. Keene, Lab Director/Quality Manager



PHONE (575) 393-2326 ° 101 E. MARLAND ° HOBBS, NM 88240

Analytical Results For:

ENSOLUM, LLC
 HADLIE GREEN
 705 W WADLEY AVE.
 MIDLAND TX, 79705
 Fax To:

Received: 07/03/2024
 Reported: 07/10/2024
 Project Name: SAND DUNES FED 28 #1 SWD
 Project Number: 03B1417198
 Project Location: EDDY COUNTY, NM

Sampling Date: 07/02/2024
 Sampling Type: Soil
 Sampling Condition: Cool & Intact
 Sample Received By: Shalyn Rodriguez

Sample ID: PH 05 0.5 (H244000-13)

BTEx 8021B		mg/kg		Analyzed By: JH						
Analyte	Result	Reporting Limit	Analyzed	Method Blank	BS	% Recovery	True Value QC	RPD	Qualifier	
Benzene*	<0.050	0.050	07/09/2024	ND	2.01	100	2.00	1.50		
Toluene*	<0.050	0.050	07/09/2024	ND	2.00	99.9	2.00	0.540		
Ethylbenzene*	<0.050	0.050	07/09/2024	ND	2.03	101	2.00	0.146		
Total Xylenes*	<0.150	0.150	07/09/2024	ND	6.00	100	6.00	0.162		
Total BTEX	<0.300	0.300	07/09/2024	ND						

Surrogate: 4-Bromofluorobenzene (PID) 101 % 71.5-134

Chloride, SM4500Cl-B		mg/kg		Analyzed By: CT						
Analyte	Result	Reporting Limit	Analyzed	Method Blank	BS	% Recovery	True Value QC	RPD	Qualifier	
Chloride	80.0	16.0	07/09/2024	ND	432	108	400	0.00		

TPH 8015M		mg/kg		Analyzed By: MS					
Analyte	Result	Reporting Limit	Analyzed	Method Blank	BS	% Recovery	True Value QC	RPD	Qualifier
GRO C6-C10*	<10.0	10.0	07/09/2024	ND	94.3	94.3	100	0.663	
DRO >C10-C28*	<10.0	10.0	07/09/2024	ND	91.0	91.0	100	0.652	
EXT DRO >C28-C36	<10.0	10.0	07/09/2024	ND					

Surrogate: 1-Chlorooctane 101 % 48.2-134

Surrogate: 1-Chlorooctadecane 102 % 49.1-148

Cardinal Laboratories

*=Accredited Analyte

PLEASE NOTE: Liability and Damages. Cardinal's liability and client's exclusive remedy for any claim arising, whether based in contract or tort, shall be limited to the amount paid by client for analyses. All claims, including those for negligence and any other cause whatsoever shall be deemed waived unless made in writing and received by Cardinal within thirty (30) days after completion of the applicable service. In no event shall Cardinal be liable for incidental or consequential damages, including, without limitation, business interruptions, loss of use, or loss of profits incurred by client, its subsidiaries, affiliates or successors arising out of or related to the performance of the services hereunder by Cardinal, regardless of whether such claim is based upon any of the above stated reasons or otherwise. Results relate only to the samples identified above. This report shall not be reproduced except in full with written approval of Cardinal Laboratories.

Celey D. Keene, Lab Director/Quality Manager



PHONE (575) 393-2326 ° 101 E. MARLAND ° HOBBS, NM 88240

Analytical Results For:

ENSOLUM, LLC
 HADLIE GREEN
 705 W WADLEY AVE.
 MIDLAND TX, 79705
 Fax To:

Received: 07/03/2024
 Reported: 07/10/2024
 Project Name: SAND DUNES FED 28 #1 SWD
 Project Number: 03B1417198
 Project Location: EDDY COUNTY, NM

Sampling Date: 07/02/2024
 Sampling Type: Soil
 Sampling Condition: Cool & Intact
 Sample Received By: Shalyn Rodriguez

Sample ID: PH 05 3 (H244000-14)

BTX 8021B		mg/kg		Analyzed By: JH					
Analyte	Result	Reporting Limit	Analyzed	Method Blank	BS	% Recovery	True Value QC	RPD	Qualifier
Benzene*	<0.050	0.050	07/09/2024	ND	2.01	100	2.00	1.50	
Toluene*	<0.050	0.050	07/09/2024	ND	2.00	99.9	2.00	0.540	
Ethylbenzene*	<0.050	0.050	07/09/2024	ND	2.03	101	2.00	0.146	
Total Xylenes*	<0.150	0.150	07/09/2024	ND	6.00	100	6.00	0.162	
Total BTX	<0.300	0.300	07/09/2024	ND					

Surrogate: 4-Bromofluorobenzene (PID) 99.5 % 71.5-134

Chloride, SM4500CI-B		mg/kg		Analyzed By: CT					
Analyte	Result	Reporting Limit	Analyzed	Method Blank	BS	% Recovery	True Value QC	RPD	Qualifier
Chloride	176	16.0	07/09/2024	ND	432	108	400	0.00	

TPH 8015M		mg/kg		Analyzed By: MS					
Analyte	Result	Reporting Limit	Analyzed	Method Blank	BS	% Recovery	True Value QC	RPD	Qualifier
GRO C6-C10*	<10.0	10.0	07/09/2024	ND	94.3	94.3	100	0.663	
DRO >C10-C28*	<10.0	10.0	07/09/2024	ND	91.0	91.0	100	0.652	
EXT DRO >C28-C36	<10.0	10.0	07/09/2024	ND					

Surrogate: 1-Chlorooctane 102 % 48.2-134

Surrogate: 1-Chlorooctadecane 103 % 49.1-148

Cardinal Laboratories

*=Accredited Analyte

PLEASE NOTE: Liability and Damages. Cardinal's liability and client's exclusive remedy for any claim arising, whether based in contract or tort, shall be limited to the amount paid by client for analyses. All claims, including those for negligence and any other cause whatsoever shall be deemed waived unless made in writing and received by Cardinal within thirty (30) days after completion of the applicable service. In no event shall Cardinal be liable for incidental or consequential damages, including, without limitation, business interruptions, loss of use, or loss of profits incurred by client, its subsidiaries, affiliates or successors arising out of or related to the performance of the services hereunder by Cardinal, regardless of whether such claim is based upon any of the above stated reasons or otherwise. Results relate only to the samples identified above. This report shall not be reproduced except in full with written approval of Cardinal Laboratories.

Celey D. Keene, Lab Director/Quality Manager



PHONE (575) 393-2326 ° 101 E. MARLAND ° HOBBS, NM 88240

Analytical Results For:

ENSOLUM, LLC
 HADLIE GREEN
 705 W WADLEY AVE.
 MIDLAND TX, 79705
 Fax To:

Received: 07/03/2024
 Reported: 07/10/2024
 Project Name: SAND DUNES FED 28 #1 SWD
 Project Number: 03B1417198
 Project Location: EDDY COUNTY, NM

Sampling Date: 07/02/2024
 Sampling Type: Soil
 Sampling Condition: Cool & Intact
 Sample Received By: Shalyn Rodriguez

Sample ID: PH 05 4 (H244000-15)

BTEx 8021B		mg/kg		Analyzed By: JH						
Analyte	Result	Reporting Limit	Analyzed	Method Blank	BS	% Recovery	True Value QC	RPD	Qualifier	
Benzene*	<0.050	0.050	07/09/2024	ND	2.01	100	2.00	1.50		
Toluene*	<0.050	0.050	07/09/2024	ND	2.00	99.9	2.00	0.540		
Ethylbenzene*	<0.050	0.050	07/09/2024	ND	2.03	101	2.00	0.146		
Total Xylenes*	<0.150	0.150	07/09/2024	ND	6.00	100	6.00	0.162		
Total BTEX	<0.300	0.300	07/09/2024	ND						

Surrogate: 4-Bromofluorobenzene (PID) 101 % 71.5-134

Chloride, SM4500Cl-B		mg/kg		Analyzed By: CT						
Analyte	Result	Reporting Limit	Analyzed	Method Blank	BS	% Recovery	True Value QC	RPD	Qualifier	
Chloride	192	16.0	07/09/2024	ND	432	108	400	0.00		

TPH 8015M		mg/kg		Analyzed By: MS					
Analyte	Result	Reporting Limit	Analyzed	Method Blank	BS	% Recovery	True Value QC	RPD	Qualifier
GRO C6-C10*	<10.0	10.0	07/09/2024	ND	94.3	94.3	100	0.663	
DRO >C10-C28*	<10.0	10.0	07/09/2024	ND	91.0	91.0	100	0.652	
EXT DRO >C28-C36	<10.0	10.0	07/09/2024	ND					

Surrogate: 1-Chlorooctane 106 % 48.2-134

Surrogate: 1-Chlorooctadecane 106 % 49.1-148

Cardinal Laboratories

*=Accredited Analyte

PLEASE NOTE: Liability and Damages. Cardinal's liability and client's exclusive remedy for any claim arising, whether based in contract or tort, shall be limited to the amount paid by client for analyses. All claims, including those for negligence and any other cause whatsoever shall be deemed waived unless made in writing and received by Cardinal within thirty (30) days after completion of the applicable service. In no event shall Cardinal be liable for incidental or consequential damages, including, without limitation, business interruptions, loss of use, or loss of profits incurred by client, its subsidiaries, affiliates or successors arising out of or related to the performance of the services hereunder by Cardinal, regardless of whether such claim is based upon any of the above stated reasons or otherwise. Results relate only to the samples identified above. This report shall not be reproduced except in full with written approval of Cardinal Laboratories.

Celey D. Keene, Lab Director/Quality Manager



PHONE (575) 393-2326 ° 101 E. MARLAND ° HOBBS, NM 88240

Analytical Results For:

ENSOLUM, LLC
 HADLIE GREEN
 705 W WADLEY AVE.
 MIDLAND TX, 79705
 Fax To:

Received: 07/03/2024
 Reported: 07/10/2024
 Project Name: SAND DUNES FED 28 #1 SWD
 Project Number: 03B1417198
 Project Location: EDDY COUNTY, NM

Sampling Date: 07/02/2024
 Sampling Type: Soil
 Sampling Condition: Cool & Intact
 Sample Received By: Shalyn Rodriguez

Sample ID: PH 06 1 (H244000-16)

BTEx 8021B		mg/kg		Analyzed By: JH						
Analyte	Result	Reporting Limit	Analyzed	Method Blank	BS	% Recovery	True Value QC	RPD	Qualifier	
Benzene*	<0.050	0.050	07/09/2024	ND	2.01	100	2.00	1.50		
Toluene*	<0.050	0.050	07/09/2024	ND	2.00	99.9	2.00	0.540		
Ethylbenzene*	<0.050	0.050	07/09/2024	ND	2.03	101	2.00	0.146		
Total Xylenes*	<0.150	0.150	07/09/2024	ND	6.00	100	6.00	0.162		
Total BTEx	<0.300	0.300	07/09/2024	ND						

Surrogate: 4-Bromofluorobenzene (PID) 101 % 71.5-134

Chloride, SM4500CI-B		mg/kg		Analyzed By: CT						
Analyte	Result	Reporting Limit	Analyzed	Method Blank	BS	% Recovery	True Value QC	RPD	Qualifier	
Chloride	1500	16.0	07/09/2024	ND	432	108	400	0.00		

TPH 8015M		mg/kg		Analyzed By: MS					
Analyte	Result	Reporting Limit	Analyzed	Method Blank	BS	% Recovery	True Value QC	RPD	Qualifier
GRO C6-C10*	<10.0	10.0	07/09/2024	ND	94.3	94.3	100	0.663	
DRO >C10-C28*	<10.0	10.0	07/09/2024	ND	91.0	91.0	100	0.652	
EXT DRO >C28-C36	<10.0	10.0	07/09/2024	ND					

Surrogate: 1-Chlorooctane 99.4 % 48.2-134

Surrogate: 1-Chlorooctadecane 97.7 % 49.1-148

Cardinal Laboratories

*=Accredited Analyte

PLEASE NOTE: Liability and Damages. Cardinal's liability and client's exclusive remedy for any claim arising, whether based in contract or tort, shall be limited to the amount paid by client for analyses. All claims, including those for negligence and any other cause whatsoever shall be deemed waived unless made in writing and received by Cardinal within thirty (30) days after completion of the applicable service. In no event shall Cardinal be liable for incidental or consequential damages, including, without limitation, business interruptions, loss of use, or loss of profits incurred by client, its subsidiaries, affiliates or successors arising out of or related to the performance of the services hereunder by Cardinal, regardless of whether such claim is based upon any of the above stated reasons or otherwise. Results relate only to the samples identified above. This report shall not be reproduced except in full with written approval of Cardinal Laboratories.

Celey D. Keene, Lab Director/Quality Manager



PHONE (575) 393-2326 ° 101 E. MARLAND ° HOBBS, NM 88240

Analytical Results For:

ENSOLUM, LLC
 HADLIE GREEN
 705 W WADLEY AVE.
 MIDLAND TX, 79705
 Fax To:

Received: 07/03/2024
 Reported: 07/10/2024
 Project Name: SAND DUNES FED 28 #1 SWD
 Project Number: 03B1417198
 Project Location: EDDY COUNTY, NM

Sampling Date: 07/02/2024
 Sampling Type: Soil
 Sampling Condition: Cool & Intact
 Sample Received By: Shalyn Rodriguez

Sample ID: PH 06 3 (H244000-17)

BTEx 8021B		mg/kg		Analyzed By: JH						
Analyte	Result	Reporting Limit	Analyzed	Method Blank	BS	% Recovery	True Value QC	RPD	Qualifier	
Benzene*	<0.050	0.050	07/09/2024	ND	2.01	100	2.00	1.50		
Toluene*	<0.050	0.050	07/09/2024	ND	2.00	99.9	2.00	0.540		
Ethylbenzene*	<0.050	0.050	07/09/2024	ND	2.03	101	2.00	0.146		
Total Xylenes*	<0.150	0.150	07/09/2024	ND	6.00	100	6.00	0.162		
Total BTEx	<0.300	0.300	07/09/2024	ND						

Surrogate: 4-Bromofluorobenzene (PID) 101 % 71.5-134

Chloride, SM4500CI-B		mg/kg		Analyzed By: CT						
Analyte	Result	Reporting Limit	Analyzed	Method Blank	BS	% Recovery	True Value QC	RPD	Qualifier	
Chloride	816	16.0	07/09/2024	ND	432	108	400	0.00		

TPH 8015M		mg/kg		Analyzed By: MS					
Analyte	Result	Reporting Limit	Analyzed	Method Blank	BS	% Recovery	True Value QC	RPD	Qualifier
GRO C6-C10*	<10.0	10.0	07/09/2024	ND	94.3	94.3	100	0.663	
DRO >C10-C28*	<10.0	10.0	07/09/2024	ND	91.0	91.0	100	0.652	
EXT DRO >C28-C36	<10.0	10.0	07/09/2024	ND					

Surrogate: 1-Chlorooctane 92.7 % 48.2-134

Surrogate: 1-Chlorooctadecane 93.1 % 49.1-148

Cardinal Laboratories

*=Accredited Analyte

PLEASE NOTE: Liability and Damages. Cardinal's liability and client's exclusive remedy for any claim arising, whether based in contract or tort, shall be limited to the amount paid by client for analyses. All claims, including those for negligence and any other cause whatsoever shall be deemed waived unless made in writing and received by Cardinal within thirty (30) days after completion of the applicable service. In no event shall Cardinal be liable for incidental or consequential damages, including, without limitation, business interruptions, loss of use, or loss of profits incurred by client, its subsidiaries, affiliates or successors arising out of or related to the performance of the services hereunder by Cardinal, regardless of whether such claim is based upon any of the above stated reasons or otherwise. Results relate only to the samples identified above. This report shall not be reproduced except in full with written approval of Cardinal Laboratories.

Celey D. Keene, Lab Director/Quality Manager



PHONE (575) 393-2326 ° 101 E. MARLAND ° HOBBS, NM 88240

Analytical Results For:

ENSOLUM, LLC
 HADLIE GREEN
 705 W WADLEY AVE.
 MIDLAND TX, 79705
 Fax To:

Received: 07/03/2024
 Reported: 07/10/2024
 Project Name: SAND DUNES FED 28 #1 SWD
 Project Number: 03B1417198
 Project Location: EDDY COUNTY, NM

Sampling Date: 07/02/2024
 Sampling Type: Soil
 Sampling Condition: Cool & Intact
 Sample Received By: Shalyn Rodriguez

Sample ID: PH 06 4 (H244000-18)

BTEx 8021B		mg/kg		Analyzed By: JH						
Analyte	Result	Reporting Limit	Analyzed	Method Blank	BS	% Recovery	True Value QC	RPD	Qualifier	
Benzene*	<0.050	0.050	07/09/2024	ND	2.01	100	2.00	1.50		
Toluene*	<0.050	0.050	07/09/2024	ND	2.00	99.9	2.00	0.540		
Ethylbenzene*	<0.050	0.050	07/09/2024	ND	2.03	101	2.00	0.146		
Total Xylenes*	<0.150	0.150	07/09/2024	ND	6.00	100	6.00	0.162		
Total BTEx	<0.300	0.300	07/09/2024	ND						

Surrogate: 4-Bromofluorobenzene (PID) 102 % 71.5-134

Chloride, SM4500CI-B		mg/kg		Analyzed By: AC						
Analyte	Result	Reporting Limit	Analyzed	Method Blank	BS	% Recovery	True Value QC	RPD	Qualifier	
Chloride	1060	16.0	07/09/2024	ND	400	100	400	7.69		

TPH 8015M		mg/kg		Analyzed By: MS					
Analyte	Result	Reporting Limit	Analyzed	Method Blank	BS	% Recovery	True Value QC	RPD	Qualifier
GRO C6-C10*	<10.0	10.0	07/09/2024	ND	95.7	95.7	100	0.272	
DRO >C10-C28*	<10.0	10.0	07/09/2024	ND	91.8	91.8	100	0.490	
EXT DRO >C28-C36	<10.0	10.0	07/09/2024	ND					

Surrogate: 1-Chlorooctane 91.7 % 48.2-134

Surrogate: 1-Chlorooctadecane 82.4 % 49.1-148

Cardinal Laboratories

*=Accredited Analyte

PLEASE NOTE: Liability and Damages. Cardinal's liability and client's exclusive remedy for any claim arising, whether based in contract or tort, shall be limited to the amount paid by client for analyses. All claims, including those for negligence and any other cause whatsoever shall be deemed waived unless made in writing and received by Cardinal within thirty (30) days after completion of the applicable service. In no event shall Cardinal be liable for incidental or consequential damages, including, without limitation, business interruptions, loss of use, or loss of profits incurred by client, its subsidiaries, affiliates or successors arising out of or related to the performance of the services hereunder by Cardinal, regardless of whether such claim is based upon any of the above stated reasons or otherwise. Results relate only to the samples identified above. This report shall not be reproduced except in full with written approval of Cardinal Laboratories.

Celey D. Keene, Lab Director/Quality Manager



PHONE (575) 393-2326 ° 101 E. MARLAND ° HOBBS, NM 88240

Analytical Results For:

ENSOLUM, LLC
 HADLIE GREEN
 705 W WADLEY AVE.
 MIDLAND TX, 79705
 Fax To:

Received: 07/03/2024
 Reported: 07/10/2024
 Project Name: SAND DUNES FED 28 #1 SWD
 Project Number: 03B1417198
 Project Location: EDDY COUNTY, NM

Sampling Date: 07/02/2024
 Sampling Type: Soil
 Sampling Condition: Cool & Intact
 Sample Received By: Shalyn Rodriguez

Sample ID: PH 07 0.5 (H244000-19)

BTEx 8021B		mg/kg		Analyzed By: JH					
Analyte	Result	Reporting Limit	Analyzed	Method Blank	BS	% Recovery	True Value QC	RPD	Qualifier
Benzene*	<0.050	0.050	07/09/2024	ND	2.01	100	2.00	1.50	
Toluene*	<0.050	0.050	07/09/2024	ND	2.00	99.9	2.00	0.540	
Ethylbenzene*	<0.050	0.050	07/09/2024	ND	2.03	101	2.00	0.146	
Total Xylenes*	<0.150	0.150	07/09/2024	ND	6.00	100	6.00	0.162	
Total BTEX	<0.300	0.300	07/09/2024	ND					

Surrogate: 4-Bromofluorobenzene (PID) 99.3 % 71.5-134

Chloride, SM4500Cl-B		mg/kg		Analyzed By: AC					
Analyte	Result	Reporting Limit	Analyzed	Method Blank	BS	% Recovery	True Value QC	RPD	Qualifier
Chloride	48.0	16.0	07/09/2024	ND	400	100	400	7.69	

TPH 8015M		mg/kg		Analyzed By: MS					
Analyte	Result	Reporting Limit	Analyzed	Method Blank	BS	% Recovery	True Value QC	RPD	Qualifier
GRO C6-C10*	<10.0	10.0	07/09/2024	ND	95.7	95.7	100	0.272	
DRO >C10-C28*	<10.0	10.0	07/09/2024	ND	91.8	91.8	100	0.490	
EXT DRO >C28-C36	<10.0	10.0	07/09/2024	ND					

Surrogate: 1-Chlorooctane 91.7 % 48.2-134

Surrogate: 1-Chlorooctadecane 84.0 % 49.1-148

Cardinal Laboratories

*=Accredited Analyte

PLEASE NOTE: Liability and Damages. Cardinal's liability and client's exclusive remedy for any claim arising, whether based in contract or tort, shall be limited to the amount paid by client for analyses. All claims, including those for negligence and any other cause whatsoever shall be deemed waived unless made in writing and received by Cardinal within thirty (30) days after completion of the applicable service. In no event shall Cardinal be liable for incidental or consequential damages, including, without limitation, business interruptions, loss of use, or loss of profits incurred by client, its subsidiaries, affiliates or successors arising out of or related to the performance of the services hereunder by Cardinal, regardless of whether such claim is based upon any of the above stated reasons or otherwise. Results relate only to the samples identified above. This report shall not be reproduced except in full with written approval of Cardinal Laboratories.

Celey D. Keene, Lab Director/Quality Manager



PHONE (575) 393-2326 ° 101 E. MARLAND ° HOBBS, NM 88240

Analytical Results For:

ENSOLUM, LLC
 HADLIE GREEN
 705 W WADLEY AVE.
 MIDLAND TX, 79705
 Fax To:

Received: 07/03/2024
 Reported: 07/10/2024
 Project Name: SAND DUNES FED 28 #1 SWD
 Project Number: 03B1417198
 Project Location: EDDY COUNTY, NM

Sampling Date: 07/02/2024
 Sampling Type: Soil
 Sampling Condition: Cool & Intact
 Sample Received By: Shalyn Rodriguez

Sample ID: PH 07 1 (H244000-20)

BTEx 8021B		mg/kg		Analyzed By: JH						
Analyte	Result	Reporting Limit	Analyzed	Method Blank	BS	% Recovery	True Value QC	RPD	Qualifier	
Benzene*	<0.050	0.050	07/09/2024	ND	2.01	100	2.00	1.50		
Toluene*	<0.050	0.050	07/09/2024	ND	2.00	99.9	2.00	0.540		
Ethylbenzene*	<0.050	0.050	07/09/2024	ND	2.03	101	2.00	0.146		
Total Xylenes*	<0.150	0.150	07/09/2024	ND	6.00	100	6.00	0.162		
Total BTEx	<0.300	0.300	07/09/2024	ND						

Surrogate: 4-Bromofluorobenzene (PID) 101 % 71.5-134

Chloride, SM4500CI-B		mg/kg		Analyzed By: AC						
Analyte	Result	Reporting Limit	Analyzed	Method Blank	BS	% Recovery	True Value QC	RPD	Qualifier	
Chloride	32.0	16.0	07/09/2024	ND	400	100	400	7.69		

TPH 8015M		mg/kg		Analyzed By: MS					
Analyte	Result	Reporting Limit	Analyzed	Method Blank	BS	% Recovery	True Value QC	RPD	Qualifier
GRO C6-C10*	<10.0	10.0	07/09/2024	ND	95.7	95.7	100	0.272	
DRO >C10-C28*	<10.0	10.0	07/09/2024	ND	91.8	91.8	100	0.490	
EXT DRO >C28-C36	<10.0	10.0	07/09/2024	ND					

Surrogate: 1-Chlorooctane 88.8 % 48.2-134

Surrogate: 1-Chlorooctadecane 80.3 % 49.1-148

Cardinal Laboratories

*=Accredited Analyte

PLEASE NOTE: Liability and Damages. Cardinal's liability and client's exclusive remedy for any claim arising, whether based in contract or tort, shall be limited to the amount paid by client for analyses. All claims, including those for negligence and any other cause whatsoever shall be deemed waived unless made in writing and received by Cardinal within thirty (30) days after completion of the applicable service. In no event shall Cardinal be liable for incidental or consequential damages, including, without limitation, business interruptions, loss of use, or loss of profits incurred by client, its subsidiaries, affiliates or successors arising out of or related to the performance of the services hereunder by Cardinal, regardless of whether such claim is based upon any of the above stated reasons or otherwise. Results relate only to the samples identified above. This report shall not be reproduced except in full with written approval of Cardinal Laboratories.

Celey D. Keene, Lab Director/Quality Manager



PHONE (575) 393-2326 ° 101 E. MARLAND ° HOBBS, NM 88240

Analytical Results For:

ENSOLUM, LLC
 HADLIE GREEN
 705 W WADLEY AVE.
 MIDLAND TX, 79705
 Fax To:

Received: 07/03/2024
 Reported: 07/10/2024
 Project Name: SAND DUNES FED 28 #1 SWD
 Project Number: 03B1417198
 Project Location: EDDY COUNTY, NM

Sampling Date: 07/02/2024
 Sampling Type: Soil
 Sampling Condition: Cool & Intact
 Sample Received By: Shalyn Rodriguez

Sample ID: PH 07 4 (H244000-21)

BTEx 8021B		mg/kg		Analyzed By: JH						
Analyte	Result	Reporting Limit	Analyzed	Method Blank	BS	% Recovery	True Value QC	RPD	Qualifier	
Benzene*	<0.050	0.050	07/09/2024	ND	2.01	100	2.00	1.50		
Toluene*	<0.050	0.050	07/09/2024	ND	2.00	99.9	2.00	0.540		
Ethylbenzene*	<0.050	0.050	07/09/2024	ND	2.03	101	2.00	0.146		
Total Xylenes*	<0.150	0.150	07/09/2024	ND	6.00	100	6.00	0.162		
Total BTEX	<0.300	0.300	07/09/2024	ND						

Surrogate: 4-Bromofluorobenzene (PID) 102 % 71.5-134

Chloride, SM4500Cl-B		mg/kg		Analyzed By: AC						
Analyte	Result	Reporting Limit	Analyzed	Method Blank	BS	% Recovery	True Value QC	RPD	Qualifier	
Chloride	48.0	16.0	07/09/2024	ND	400	100	400	7.69		

TPH 8015M		mg/kg		Analyzed By: MS					
Analyte	Result	Reporting Limit	Analyzed	Method Blank	BS	% Recovery	True Value QC	RPD	Qualifier
GRO C6-C10*	<10.0	10.0	07/09/2024	ND	95.7	95.7	100	0.272	
DRO >C10-C28*	<10.0	10.0	07/09/2024	ND	91.8	91.8	100	0.490	
EXT DRO >C28-C36	<10.0	10.0	07/09/2024	ND					

Surrogate: 1-Chlorooctane 68.2 % 48.2-134

Surrogate: 1-Chlorooctadecane 60.4 % 49.1-148

Cardinal Laboratories

*=Accredited Analyte

PLEASE NOTE: Liability and Damages. Cardinal's liability and client's exclusive remedy for any claim arising, whether based in contract or tort, shall be limited to the amount paid by client for analyses. All claims, including those for negligence and any other cause whatsoever shall be deemed waived unless made in writing and received by Cardinal within thirty (30) days after completion of the applicable service. In no event shall Cardinal be liable for incidental or consequential damages, including, without limitation, business interruptions, loss of use, or loss of profits incurred by client, its subsidiaries, affiliates or successors arising out of or related to the performance of the services hereunder by Cardinal, regardless of whether such claim is based upon any of the above stated reasons or otherwise. Results relate only to the samples identified above. This report shall not be reproduced except in full with written approval of Cardinal Laboratories.

Celey D. Keene, Lab Director/Quality Manager

PHONE (575) 393-2326 • 101 E. MARLAND • HOBBS, NM 88240

Notes and Definitions

S-04	The surrogate recovery for this sample is outside of established control limits due to a sample matrix effect.
QR-03	The RPD value for the sample duplicate or MS/MSD was outside of QC acceptance limits due to matrix interference. QC batch accepted based on LCS and/or LCSD recovery and/or RPD values.
QM-07	The spike recovery was outside acceptance limits for the MS and/or MSD. The batch was accepted based on acceptable LCS recovery.
ND	Analyte NOT DETECTED at or above the reporting limit
RPD	Relative Percent Difference
**	Samples not received at proper temperature of 6°C or below.
***	Insufficient time to reach temperature.
-	Chloride by SM4500Cl-B does not require samples be received at or below 6°C Samples reported on an as received basis (wet) unless otherwise noted on report

Cardinal Laboratories

*=Accredited Analyte

PLEASE NOTE: Liability and Damages. Cardinal's liability and client's exclusive remedy for any claim arising, whether based in contract or tort, shall be limited to the amount paid by client for analyses. All claims, including those for negligence and any other cause whatsoever shall be deemed waived unless made in writing and received by Cardinal within thirty (30) days after completion of the applicable service. In no event shall Cardinal be liable for incidental or consequential damages, including, without limitation, business interruptions, loss of use, or loss of profits incurred by client, its subsidiaries, affiliates or successors arising out of or related to the performance of the services hereunder by Cardinal, regardless of whether such claim is based upon any of the above stated reasons or otherwise. Results relate only to the samples identified above. This report shall not be reproduced except in full with written approval of Cardinal Laboratories.

A handwritten signature in black ink, appearing to read "Celey D. Keene", is written over a horizontal line.

Celey D. Keene, Lab Director/Quality Manager



101 East Marland, Hobbs, NM 88240
(575) 393-2326 FAX (575) 393-2476

CHAIN-OF-CUSTODY AND ANALYSIS REQUEST

Company Name: Ensolum, LLC

BILL TO

ANALYSIS REQUEST

Project Manager: *Hodge Green*

P.O. #:

Address: 601 N Marientfield Street, Suite 400

OK, USA, Inc

City: Midland

State: TX Zip: 79701

Address:

Attn: Mike D. Hodge

Phone #: 432-551-6895 Fax #:

City:

Project #: 038147108

Project Owner:

State:

Project Name: *Sub Pools Federal 28 #1 SW*

Zip:

Project Location: *Eddy County, NM*

Phone #

Sampler Name: NKD

Fax #:

FOR LAB USE ONLY

MATRIX

PRESERV.

SAMPLING

Lab I.D.

Depth (feet)

(G)RAB OR (C)OMP.

CONTAINERS

GROUNDWATER

WASTEWATER

SOIL

OIL

SLUDGE

OTHER :

ACID/BASE:

ICE / COOL

OTHER :

DATE

TIME

DATE

TIME

DATE

TIME

DATE

TIME

DATE

TIME

DATE

TIME

DATE

TIME

DATE

TIME

DATE

TIME

DATE

TIME

DATE

TIME

DATE

TIME

DATE

TIME

DATE

TIME

DATE

TIME

DATE

TIME

1344000

1

PH01

0.5

C

1

7/2/24 10:35

X

X

X

X

X

X

X

X

X

X

X

X

X

X

X

X

X

2

PH01

0.5

C

1

7/2/24 10:40

X

X

X

X

X

X

X

X

X

X

X

X

X

X

X

X

X

X

X

3

PH01

0.5

C

1

7/2/24 10:45

X

X

X

X

X

X

X

X

X

X

X

X

X

X

X

X

X

X

X

4

PH02

0.5

C

1

7/2/24 10:50

X

X

X

X

X

X

X

X

X

X

X

X

X

X

X

X

X

X

X

5

PH02

0.5

C

1

7/2/24 10:55

X

X

X

X

X

X

X

X

X

X

X

X

X

X

X

X

X

X

X

6

PH03

0.5

C

1

7/2/24 11:00

X

X

X

X

X

X

X

X

X

X

X

X

X

X

X

X

X

X

X

7

PH03

0.5

C

1

7/2/24 11:05

X

X

X

X

X

X

X

X

X

X

X

X

X

X

X

X

X

X

X

8

PH03

0.5

C

1

7/2/24 11:10

X

X

X

X

X

X

X

X

X

X

X

X

X

X

X

X

X

X

X

9

PH03

0.5

C

1

7/2/24 11:15

X

X

X

X

X

X

X

X

X

X

X

X

X

X

X

X

X

X

X

10

PH04

0.5

C

1

7/2/24 11:20

X

X

X

X

X

X

X

X

X

X

X

X

X

X

X

X

X

X

X

Relinquished By:

Date:

Time:

Received By:</



101 East Marland, Hobbs, NM 88240
(575) 393-2326 FAX (575) 393-2476

CHAIN-OF-CUSTODY AND ANALYSIS REQUEST

206

Company Name: Ensolum, LLC				BILL TO				ANALYSIS REQUEST			
Project Manager: <i>Hadi Geyer</i>				P.O. #:							
Address: 601 N Marientfield Street, Suite 400				Address: <i>Box USA, Inc</i>							
City: Midland State: TX Zip: 79701				Address: <i>Attn: Wade D. Wills</i>							
Phone #: <i>432-557-8845</i> Fax #:				City:							
Project #: <i>037147148</i> Project Owner:				State:							
Project Name: <i>3rd Pines Fed 28 #5wd</i>				Zip:							
Project Location: <i>Eddy County, NM</i>				Phone #							
Sample Name: <i>NKD</i>				Fax #:							
FOR LAB USE ONLY				MATRIX				PRESERV. SAMPLING			
				GROUNDWATER							
				WASTEWATER							
				SOIL							
				OIL							
				SLUDGE							
				OTHER :							
				ACID/BASE:							
				ICE / COOL							
				OTHER :							
Lab I.D. <i>1344000</i>				Depth (feet) <i>2</i>				DATE <i>7/2/24</i> TIME <i>09:30</i>			
<i>11</i>				<i>P404</i>				<i>X</i>			
<i>12</i>				<i>P404</i>				<i>X</i>			
<i>13</i>				<i>P405</i>				<i>X</i>			
<i>14</i>				<i>P405</i>				<i>X</i>			
<i>15</i>				<i>P405</i>				<i>X</i>			
<i>16</i>				<i>P406</i>				<i>X</i>			
<i>17</i>				<i>P406</i>				<i>X</i>			
<i>18</i>				<i>P406</i>				<i>X</i>			
<i>19</i>				<i>P407</i>				<i>X</i>			
<i>20</i>				<i>P407</i>				<i>X</i>			

PLEASE NOTE: Liability and Damages, Cardinal's liability and client's exclusive remedy for any claim arising whether based in contract or tort, shall be limited to the amount paid by the client for the analyses. All claims, including those for negligence and any other cause whatsoever shall be deemed waived unless made in writing and received by Cardinal within 30 days after completion of the applicable service. In no event shall Cardinal be liable for incidental or consequential damages, including without limitation, business interruptions, loss of use, or loss of profits incurred by client, its subsidiaries, affiliates or successors arising out of or related to the performance of services hereunder by Cardinal, regardless of whether such claim is based upon any of the above stated remedies or otherwise.

Relinquished By: <i>Nelly Duml</i>	Date: <i>7/3/24</i>	Received By: <i>Stockeignael</i>	Date: <i>7/3/24</i>
Relinquished By:	Date:	Received By:	Date:
Delivered By: (Circle One)	Observed Temp. °C <i>24.1</i>	Sample Condition <i>Cool Intact</i>	CHECKED BY: <i>SP</i>
Sampler - UPS - Bus - Other:	Corrected Temp. °C	Cool Intact <input checked="" type="checkbox"/> Yes <input type="checkbox"/> No	

REMARKS: *Samples 14, 15, 19, 20 are water tested to make green instead to show in samples*

Turnaround Time: *Standard* ☒ *Rush* ☐ Bacteria (only) ☐ Sample Condition ☐ Cool ☐ Intact ☐ Yes ☐ No ☐ Corrected Temp. °C

Thermometer ID: *#140* Corrosion Factor: *0.5°C*

Verbal Result: ☐ Yes ☒ No Add'l Phone #:

All Results are emailed. Please provide Email address: *hryeh@ensolum.com*

Cardinal cannot accept verbal changes. Please email changes to celey.keene@cardinallabsnm.com

Temp 1000
Time 1010
Date 0925



101 East Marland, Hobbs, NM 88240
(575) 393-2326 FAX (575) 393-2476

CHAIN-OF-CUSTODY AND ANALYSIS REQUEST

3 of 3

Company Name: Ensolum, LLC

Project Manager: *Hadie Green*

Address: 601 N Marlenfield Street, Suite 400

City: Midland State: TX Zip: 79701

Phone #: 432-557-8845 Fax #: *432-557-8845*

Project #: 03B1417198 Project Owner: *Atty: Wade Platholn*

Project Name: *Sub Dues Fed 28 #1 SW*

Project Location: *Eddy County, NM*

Sample Name: NKD

FOR LAB USE ONLY

Lab I.D. *134400* Sample I.D. *PH07* Depth (feet) *4*

(G)RAB OR (C)OMP. *1* # CONTAINERS

MATRIX: GROUNDWATER, WASTEWATER, SOIL, OIL, SLUDGE, OTHER: *ACID/BASE: ICE / COOL*

DATE *7/2/24* TIME *0745*

REMARKS: *BTX TPH (headers 4500)*

Relinquished By: *Wade Platholn* Date: *7/3/24* Time: *0857*

Received By: *Specimen* Date: *7/3/24* Time: *0857*

Delivered By: (Circle One) *Observed Temp: 24.4* Sample Condition: *Intact* CHECKED BY: *SK*



PHONE (575) 393-2326 ° 101 E. MARLAND ° HOBBS, NM 88240

August 01, 2024

BEAUX JENNINGS
ENSOLUM, LLC
705 W WADLEY AVE.
MIDLAND, TX 79705

RE: SAND DUNES FED 28 #1 SWD

Enclosed are the results of analyses for samples received by the laboratory on 07/29/24 16:31.

Cardinal Laboratories is accredited through Texas NELAP under certificate number TX-C24-00112. Accreditation applies to drinking water, non-potable water and solid and chemical materials. All accredited analytes are denoted by an asterisk (*). For a complete list of accredited analytes and matrices visit the TCEQ website at www.tceq.texas.gov/field/qa/lab_accred_certif.html.

Cardinal Laboratories is accredited through the State of Colorado Department of Public Health and Environment for:

Method EPA 552.2	Haloacetic Acids (HAA-5)
Method EPA 524.2	Total Trihalomethanes (TTHM)
Method EPA 524.4	Regulated VOCs (V1, V2, V3)

Accreditation applies to public drinking water matrices.

This report meets NELAP requirements and is made up of a cover page, analytical results, and a copy of the original chain-of-custody. If you have any questions concerning this report, please feel free to contact me.

Sincerely,

A handwritten signature in black ink that reads "Celey D. Keene".

Celey D. Keene
Lab Director/Quality Manager



PHONE (575) 393-2326 ° 101 E. MARLAND ° HOBBS, NM 88240

Analytical Results For:

ENSOLUM, LLC
 BEAUX JENNINGS
 705 W WADLEY AVE.
 MIDLAND TX, 79705
 Fax To:

Received: 07/29/2024
 Reported: 08/01/2024
 Project Name: SAND DUNES FED 28 #1 SWD
 Project Number: 03B1417198
 Project Location: EDDY COUNTY, NM

Sampling Date: 07/29/2024
 Sampling Type: Soil
 Sampling Condition: Cool & Intact
 Sample Received By: Alyssa Parras

Sample ID: FS 01 4 (H244505-01)

BTEx 8021B		mg/kg		Analyzed By: JH						
Analyte	Result	Reporting Limit	Analyzed	Method Blank	BS	% Recovery	True Value QC	RPD	Qualifier	
Benzene*	<0.050	0.050	07/30/2024	ND	1.92	96.0	2.00	6.92		
Toluene*	<0.050	0.050	07/30/2024	ND	2.02	101	2.00	6.41		
Ethylbenzene*	<0.050	0.050	07/30/2024	ND	2.10	105	2.00	6.15		
Total Xylenes*	<0.150	0.150	07/30/2024	ND	6.46	108	6.00	5.87		
Total BTEx	<0.300	0.300	07/30/2024	ND						

Surrogate: 4-Bromofluorobenzene (PID) 109 % 71.5-134

Chloride, SM4500Cl-B		mg/kg		Analyzed By: HM						
Analyte	Result	Reporting Limit	Analyzed	Method Blank	BS	% Recovery	True Value QC	RPD	Qualifier	
Chloride	96.0	16.0	07/30/2024	ND	448	112	400	3.51		

TPH 8015M		mg/kg		Analyzed By: MS					
Analyte	Result	Reporting Limit	Analyzed	Method Blank	BS	% Recovery	True Value QC	RPD	Qualifier
GRO C6-C10*	<10.0	10.0	07/30/2024	ND	189	94.5	200	3.63	
DRO >C10-C28*	<10.0	10.0	07/30/2024	ND	178	88.9	200	7.58	
EXT DRO >C28-C36	<10.0	10.0	07/30/2024	ND					

Surrogate: 1-Chlorooctane 112 % 48.2-134

Surrogate: 1-Chlorooctadecane 134 % 49.1-148

Cardinal Laboratories

*=Accredited Analyte

PLEASE NOTE: Liability and Damages. Cardinal's liability and client's exclusive remedy for any claim arising, whether based in contract or tort, shall be limited to the amount paid by client for analyses. All claims, including those for negligence and any other cause whatsoever shall be deemed waived unless made in writing and received by Cardinal within thirty (30) days after completion of the applicable service. In no event shall Cardinal be liable for incidental or consequential damages, including, without limitation, business interruptions, loss of use, or loss of profits incurred by client, its subsidiaries, affiliates or successors arising out of or related to the performance of the services hereunder by Cardinal, regardless of whether such claim is based upon any of the above stated reasons or otherwise. Results relate only to the samples identified above. This report shall not be reproduced except in full with written approval of Cardinal Laboratories.

Celey D. Keene, Lab Director/Quality Manager



PHONE (575) 393-2326 ° 101 E. MARLAND ° HOBBS, NM 88240

Analytical Results For:

ENSOLUM, LLC
 BEAUX JENNINGS
 705 W WADLEY AVE.
 MIDLAND TX, 79705
 Fax To:

Received: 07/29/2024
 Reported: 08/01/2024
 Project Name: SAND DUNES FED 28 #1 SWD
 Project Number: 03B1417198
 Project Location: EDDY COUNTY, NM

Sampling Date: 07/29/2024
 Sampling Type: Soil
 Sampling Condition: Cool & Intact
 Sample Received By: Alyssa Parras

Sample ID: FS 02 4 (H244505-02)

BTEX 8021B		mg/kg		Analyzed By: JH						
Analyte	Result	Reporting Limit	Analyzed	Method Blank	BS	% Recovery	True Value QC	RPD	Qualifier	
Benzene*	<0.050	0.050	07/30/2024	ND	1.92	96.0	2.00	6.92		
Toluene*	<0.050	0.050	07/30/2024	ND	2.02	101	2.00	6.41		
Ethylbenzene*	<0.050	0.050	07/30/2024	ND	2.10	105	2.00	6.15		
Total Xylenes*	<0.150	0.150	07/30/2024	ND	6.46	108	6.00	5.87		
Total BTEX	<0.300	0.300	07/30/2024	ND						

Surrogate: 4-Bromofluorobenzene (PID) 111 % 71.5-134

Chloride, SM4500Cl-B		mg/kg		Analyzed By: HM						
Analyte	Result	Reporting Limit	Analyzed	Method Blank	BS	% Recovery	True Value QC	RPD	Qualifier	
Chloride	224	16.0	07/30/2024	ND	448	112	400	3.51		

TPH 8015M		mg/kg		Analyzed By: MS					
Analyte	Result	Reporting Limit	Analyzed	Method Blank	BS	% Recovery	True Value QC	RPD	Qualifier
GRO C6-C10*	<10.0	10.0	07/30/2024	ND	204	102	200	4.71	
DRO >C10-C28*	<10.0	10.0	07/30/2024	ND	195	97.3	200	0.823	
EXT DRO >C28-C36	<10.0	10.0	07/30/2024	ND					

Surrogate: 1-Chlorooctane 114 % 48.2-134

Surrogate: 1-Chlorooctadecane 112 % 49.1-148

Cardinal Laboratories

*=Accredited Analyte

PLEASE NOTE: Liability and Damages. Cardinal's liability and client's exclusive remedy for any claim arising, whether based in contract or tort, shall be limited to the amount paid by client for analyses. All claims, including those for negligence and any other cause whatsoever shall be deemed waived unless made in writing and received by Cardinal within thirty (30) days after completion of the applicable service. In no event shall Cardinal be liable for incidental or consequential damages, including, without limitation, business interruptions, loss of use, or loss of profits incurred by client, its subsidiaries, affiliates or successors arising out of or related to the performance of the services hereunder by Cardinal, regardless of whether such claim is based upon any of the above stated reasons or otherwise. Results relate only to the samples identified above. This report shall not be reproduced except in full with written approval of Cardinal Laboratories.

Celey D. Keene, Lab Director/Quality Manager



PHONE (575) 393-2326 ° 101 E. MARLAND ° HOBBS, NM 88240

Analytical Results For:

ENSOLUM, LLC
 BEAUX JENNINGS
 705 W WADLEY AVE.
 MIDLAND TX, 79705
 Fax To:

Received: 07/29/2024
 Reported: 08/01/2024
 Project Name: SAND DUNES FED 28 #1 SWD
 Project Number: 03B1417198
 Project Location: EDDY COUNTY, NM

Sampling Date: 07/29/2024
 Sampling Type: Soil
 Sampling Condition: Cool & Intact
 Sample Received By: Alyssa Parras

Sample ID: SW 01 0-4 (H244505-03)

BTEx 8021B		mg/kg		Analyzed By: JH						
Analyte	Result	Reporting Limit	Analyzed	Method Blank	BS	% Recovery	True Value QC	RPD	Qualifier	
Benzene*	<0.050	0.050	07/30/2024	ND	1.92	96.0	2.00	6.92		
Toluene*	<0.050	0.050	07/30/2024	ND	2.02	101	2.00	6.41		
Ethylbenzene*	<0.050	0.050	07/30/2024	ND	2.10	105	2.00	6.15		
Total Xylenes*	<0.150	0.150	07/30/2024	ND	6.46	108	6.00	5.87		
Total BTEx	<0.300	0.300	07/30/2024	ND						

Surrogate: 4-Bromofluorobenzene (PID) 110 % 71.5-134

Chloride, SM4500CI-B		mg/kg		Analyzed By: HM					
Analyte	Result	Reporting Limit	Analyzed	Method Blank	BS	% Recovery	True Value QC	RPD	Qualifier
Chloride	160	16.0	07/30/2024	ND	448	112	400	3.51	

TPH 8015M		mg/kg		Analyzed By: MS					
Analyte	Result	Reporting Limit	Analyzed	Method Blank	BS	% Recovery	True Value QC	RPD	Qualifier
GRO C6-C10*	<10.0	10.0	07/30/2024	ND	204	102	200	4.71	
DRO >C10-C28*	<10.0	10.0	07/30/2024	ND	195	97.3	200	0.823	
EXT DRO >C28-C36	<10.0	10.0	07/30/2024	ND					

Surrogate: 1-Chlorooctane 108 % 48.2-134

Surrogate: 1-Chlorooctadecane 102 % 49.1-148

Cardinal Laboratories

*=Accredited Analyte

PLEASE NOTE: Liability and Damages. Cardinal's liability and client's exclusive remedy for any claim arising, whether based in contract or tort, shall be limited to the amount paid by client for analyses. All claims, including those for negligence and any other cause whatsoever shall be deemed waived unless made in writing and received by Cardinal within thirty (30) days after completion of the applicable service. In no event shall Cardinal be liable for incidental or consequential damages, including, without limitation, business interruptions, loss of use, or loss of profits incurred by client, its subsidiaries, affiliates or successors arising out of or related to the performance of the services hereunder by Cardinal, regardless of whether such claim is based upon any of the above stated reasons or otherwise. Results relate only to the samples identified above. This report shall not be reproduced except in full with written approval of Cardinal Laboratories.

Celey D. Keene, Lab Director/Quality Manager



PHONE (575) 393-2326 ° 101 E. MARLAND ° HOBBS, NM 88240

Analytical Results For:

ENSOLUM, LLC
 BEAUX JENNINGS
 705 W WADLEY AVE.
 MIDLAND TX, 79705
 Fax To:

Received: 07/29/2024
 Reported: 08/01/2024
 Project Name: SAND DUNES FED 28 #1 SWD
 Project Number: 03B1417198
 Project Location: EDDY COUNTY, NM

Sampling Date: 07/29/2024
 Sampling Type: Soil
 Sampling Condition: Cool & Intact
 Sample Received By: Alyssa Parras

Sample ID: SW 02 0-4 (H244505-04)

BTEx 8021B		mg/kg		Analyzed By: JH						
Analyte	Result	Reporting Limit	Analyzed	Method Blank	BS	% Recovery	True Value QC	RPD	Qualifier	
Benzene*	<0.050	0.050	07/30/2024	ND	1.92	96.0	2.00	6.92		
Toluene*	<0.050	0.050	07/30/2024	ND	2.02	101	2.00	6.41		
Ethylbenzene*	<0.050	0.050	07/30/2024	ND	2.10	105	2.00	6.15		
Total Xylenes*	<0.150	0.150	07/30/2024	ND	6.46	108	6.00	5.87		
Total BTEx	<0.300	0.300	07/30/2024	ND						

Surrogate: 4-Bromofluorobenzene (PID) 113 % 71.5-134

Chloride, SM4500CI-B		mg/kg		Analyzed By: HM						
Analyte	Result	Reporting Limit	Analyzed	Method Blank	BS	% Recovery	True Value QC	RPD	Qualifier	
Chloride	528	16.0	07/30/2024	ND	448	112	400	3.51		

TPH 8015M		mg/kg		Analyzed By: MS					
Analyte	Result	Reporting Limit	Analyzed	Method Blank	BS	% Recovery	True Value QC	RPD	Qualifier
GRO C6-C10*	<10.0	10.0	07/30/2024	ND	204	102	200	4.71	
DRO >C10-C28*	<10.0	10.0	07/30/2024	ND	195	97.3	200	0.823	
EXT DRO >C28-C36	<10.0	10.0	07/30/2024	ND					

Surrogate: 1-Chlorooctane 106 % 48.2-134

Surrogate: 1-Chlorooctadecane 100 % 49.1-148

Cardinal Laboratories

*=Accredited Analyte

PLEASE NOTE: Liability and Damages. Cardinal's liability and client's exclusive remedy for any claim arising, whether based in contract or tort, shall be limited to the amount paid by client for analyses. All claims, including those for negligence and any other cause whatsoever shall be deemed waived unless made in writing and received by Cardinal within thirty (30) days after completion of the applicable service. In no event shall Cardinal be liable for incidental or consequential damages, including, without limitation, business interruptions, loss of use, or loss of profits incurred by client, its subsidiaries, affiliates or successors arising out of or related to the performance of the services hereunder by Cardinal, regardless of whether such claim is based upon any of the above stated reasons or otherwise. Results relate only to the samples identified above. This report shall not be reproduced except in full with written approval of Cardinal Laboratories.

Celey D. Keene, Lab Director/Quality Manager



PHONE (575) 393-2326 ° 101 E. MARLAND ° HOBBS, NM 88240

Notes and Definitions

ND	Analyte NOT DETECTED at or above the reporting limit
RPD	Relative Percent Difference
**	Samples not received at proper temperature of 6°C or below.
***	Insufficient time to reach temperature.
-	Chloride by SM4500Cl-B does not require samples be received at or below 6°C Samples reported on an as received basis (wet) unless otherwise noted on report

Cardinal Laboratories

*=Accredited Analyte

PLEASE NOTE: Liability and Damages. Cardinal's liability and client's exclusive remedy for any claim arising, whether based in contract or tort, shall be limited to the amount paid by client for analyses. All claims, including those for negligence and any other cause whatsoever shall be deemed waived unless made in writing and received by Cardinal within thirty (30) days after completion of the applicable service. In no event shall Cardinal be liable for incidental or consequential damages, including, without limitation, business interruptions, loss of use, or loss of profits incurred by client, its subsidiaries, affiliates or successors arising out of or related to the performance of the services hereunder by Cardinal, regardless of whether such claim is based upon any of the above stated reasons or otherwise. Results relate only to the samples identified above. This report shall not be reproduced except in full with written approval of Cardinal Laboratories.

A handwritten signature in black ink, appearing to read "Celey D. Keene".

Celey D. Keene, Lab Director/Quality Manager



CHAIN-OF-CUSTODY AND ANALYSIS REQUEST

101 East Marland, Hobbs, NM 88240
(575) 393-2326 FAX (575) 393-2476

Company Name: Ensolum, LLC										BILL TO										ANALYSIS REQUEST																													
Project Manager: Beaux Jennings										P.O. #:										Company: OXY USA																													
Address: 601 N. Marlenfield St. STE 400										City: Midland										State: TX										Zip: 79701																			
Phone #: (210)219-8858										Email: bjennings@ensolum.com										Attn: Wade Dittich										Address:																			
Project #: 173B147198										Project Owner:										City:										State:										Zip:									
Project Name: Savel Pines 28 Federal #001 SWD										Phone #:										State:										Zip:																			
Project Location: 32.27398, -103.7806										Email:										Project Name: Kaoru Shimada										Project Location:																			

Lab I.D.		Sample I.D.		Sample Depth (feet)		(G)RAB OR (C)OMP.		# CONTAINERS		GROUNDWATER		WASTEWATER		SOIL		OIL		SLUDGE		OTHER :		ACID/BASE:		ICE / COOL		OTHER :		DATE		TIME		BTEX 8021B		TPH 8015M		Chloride 4500	
124405	7/30/24	ES01	4	1	1	X																															
2		ES02	4	1	1	X																															
3		SW01	0-4	1	1																																
4		SW02	0-4	1	1																																

Delivered By: (Circle One) Sampler - UPS - Bus - Other:		Observed Temp. °C Corrected Temp. °C		Sample Condition Cool <input checked="" type="checkbox"/> Intact <input checked="" type="checkbox"/> <input type="checkbox"/> No <input type="checkbox"/> No		CHECKED BY: (Initials)		Thermometer Type: Rough <input type="checkbox"/> Cool <input checked="" type="checkbox"/> Standard <input checked="" type="checkbox"/> Observed Temp. °C		Add'l Phone #:	
Reinquinished By: Kaoru Shimada		Date: 7/29/24		Received By: [Signature]		Verbal Result: <input type="checkbox"/> Yes <input checked="" type="checkbox"/> No		Remarks:		Remarks:	
Reinquinished By: Kaoru Shimada		Date: 7/29/24		Received By: [Signature]		Verbal Result: <input type="checkbox"/> Yes <input checked="" type="checkbox"/> No		Remarks:		Remarks:	



PHONE (575) 393-2326 ° 101 E. MARLAND ° HOBBS, NM 88240

October 11, 2024

SAMANTHA MACKENZIE

ENSOLUM, LLC

705 W WADLEY AVE.

MIDLAND, TX 79705

RE: SAND DUNES FED 28 #1 SWD

Enclosed are the results of analyses for samples received by the laboratory on 10/07/24 13:15.

Cardinal Laboratories is accredited through Texas NELAP under certificate number TX-C24-00112. Accreditation applies to drinking water, non-potable water and solid and chemical materials. All accredited analytes are denoted by an asterisk (*). For a complete list of accredited analytes and matrices visit the TCEQ website at www.tceq.texas.gov/field/qa/lab_accred_certif.html.

Cardinal Laboratories is accredited through the State of Colorado Department of Public Health and Environment for:

Method EPA 552.2	Haloacetic Acids (HAA-5)
Method EPA 524.2	Total Trihalomethanes (TTHM)
Method EPA 524.4	Regulated VOCs (V1, V2, V3)

Accreditation applies to public drinking water matrices.

This report meets NELAP requirements and is made up of a cover page, analytical results, and a copy of the original chain-of-custody. If you have any questions concerning this report, please feel free to contact me.

Sincerely,

A handwritten signature in black ink that reads "Celey D. Keene". The signature is written in a cursive, flowing style.

Celey D. Keene

Lab Director/Quality Manager



PHONE (575) 393-2326 ° 101 E. MARLAND ° HOBBS, NM 88240

Analytical Results For:

ENSOLUM, LLC
 SAMANTHA MACKENZIE
 705 W WADLEY AVE.
 MIDLAND TX, 79705
 Fax To:

Received: 10/07/2024
 Reported: 10/11/2024
 Project Name: SAND DUNES FED 28 #1 SWD
 Project Number: 03B1417197
 Project Location: OXY - EDDY COUNTY, NM

Sampling Date: 10/07/2024
 Sampling Type: Soil
 Sampling Condition: Cool & Intact
 Sample Received By: Alyssa Parras

Sample ID: CS 01 0.25 (H246080-01)

BTX 8021B		mg/kg		Analyzed By: JH					
Analyte	Result	Reporting Limit	Analyzed	Method Blank	BS	% Recovery	True Value QC	RPD	Qualifier
Benzene*	<0.050	0.050	10/07/2024	ND	2.05	102	2.00	2.15	
Toluene*	<0.050	0.050	10/07/2024	ND	2.06	103	2.00	2.04	
Ethylbenzene*	<0.050	0.050	10/07/2024	ND	2.12	106	2.00	2.98	
Total Xylenes*	<0.150	0.150	10/07/2024	ND	6.22	104	6.00	3.48	
Total BTX	<0.300	0.300	10/07/2024	ND					

Surrogate: 4-Bromofluorobenzene (PID) 102 % 71.5-134

Chloride, SM4500Cl-B		mg/kg		Analyzed By: KV					
Analyte	Result	Reporting Limit	Analyzed	Method Blank	BS	% Recovery	True Value QC	RPD	Qualifier
Chloride	8320	16.0	10/07/2024	ND	400	100	400	3.92	

TPH 8015M		mg/kg		Analyzed By: MS					
Analyte	Result	Reporting Limit	Analyzed	Method Blank	BS	% Recovery	True Value QC	RPD	Qualifier
GRO C6-C10*	<10.0	10.0	10/07/2024	ND	211	106	200	1.34	
DRO >C10-C28*	<10.0	10.0	10/07/2024	ND	205	103	200	1.52	
EXT DRO >C28-C36	<10.0	10.0	10/07/2024	ND					

Surrogate: 1-Chlorooctane 69.6 % 48.2-134

Surrogate: 1-Chlorooctadecane 66.3 % 49.1-148

Cardinal Laboratories

*=Accredited Analyte

PLEASE NOTE: Liability and Damages. Cardinal's liability and client's exclusive remedy for any claim arising, whether based in contract or tort, shall be limited to the amount paid by client for analyses. All claims, including those for negligence and any other cause whatsoever shall be deemed waived unless made in writing and received by Cardinal within thirty (30) days after completion of the applicable service. In no event shall Cardinal be liable for incidental or consequential damages, including, without limitation, business interruptions, loss of use, or loss of profits incurred by client, its subsidiaries, affiliates or successors arising out of or related to the performance of the services hereunder by Cardinal, regardless of whether such claim is based upon any of the above stated reasons or otherwise. Results relate only to the samples identified above. This report shall not be reproduced except in full with written approval of Cardinal Laboratories.

Celey D. Keene, Lab Director/Quality Manager



PHONE (575) 393-2326 ° 101 E. MARLAND ° HOBBS, NM 88240

Analytical Results For:

ENSOLUM, LLC
 SAMANTHA MACKENZIE
 705 W WADLEY AVE.
 MIDLAND TX, 79705
 Fax To:

Received: 10/07/2024
 Reported: 10/11/2024
 Project Name: SAND DUNES FED 28 #1 SWD
 Project Number: 03B1417197
 Project Location: OXY - EDDY COUNTY, NM

Sampling Date: 10/07/2024
 Sampling Type: Soil
 Sampling Condition: Cool & Intact
 Sample Received By: Alyssa Parras

Sample ID: CS 02 0.25 (H246080-02)

BTEx 8021B		mg/kg		Analyzed By: JH					
Analyte	Result	Reporting Limit	Analyzed	Method Blank	BS	% Recovery	True Value QC	RPD	Qualifier
Benzene*	<0.050	0.050	10/07/2024	ND	2.05	102	2.00	2.15	
Toluene*	<0.050	0.050	10/07/2024	ND	2.06	103	2.00	2.04	
Ethylbenzene*	<0.050	0.050	10/07/2024	ND	2.12	106	2.00	2.98	
Total Xylenes*	<0.150	0.150	10/07/2024	ND	6.22	104	6.00	3.48	
Total BTEX	<0.300	0.300	10/07/2024	ND					

Surrogate: 4-Bromofluorobenzene (PID) 105 % 71.5-134

Chloride, SM4500Cl-B		mg/kg		Analyzed By: KV					
Analyte	Result	Reporting Limit	Analyzed	Method Blank	BS	% Recovery	True Value QC	RPD	Qualifier
Chloride	3600	16.0	10/07/2024	ND	400	100	400	3.92	

TPH 8015M		mg/kg		Analyzed By: MS					
Analyte	Result	Reporting Limit	Analyzed	Method Blank	BS	% Recovery	True Value QC	RPD	Qualifier
GRO C6-C10*	<10.0	10.0	10/07/2024	ND	211	106	200	1.34	
DRO >C10-C28*	17.7	10.0	10/07/2024	ND	205	103	200	1.52	
EXT DRO >C28-C36	17.3	10.0	10/07/2024	ND					

Surrogate: 1-Chlorooctane 96.9 % 48.2-134

Surrogate: 1-Chlorooctadecane 91.9 % 49.1-148

Cardinal Laboratories

*=Accredited Analyte

PLEASE NOTE: Liability and Damages. Cardinal's liability and client's exclusive remedy for any claim arising, whether based in contract or tort, shall be limited to the amount paid by client for analyses. All claims, including those for negligence and any other cause whatsoever shall be deemed waived unless made in writing and received by Cardinal within thirty (30) days after completion of the applicable service. In no event shall Cardinal be liable for incidental or consequential damages, including, without limitation, business interruptions, loss of use, or loss of profits incurred by client, its subsidiaries, affiliates or successors arising out of or related to the performance of the services hereunder by Cardinal, regardless of whether such claim is based upon any of the above stated reasons or otherwise. Results relate only to the samples identified above. This report shall not be reproduced except in full with written approval of Cardinal Laboratories.

Celey D. Keene, Lab Director/Quality Manager



PHONE (575) 393-2326 ° 101 E. MARLAND ° HOBBS, NM 88240

Analytical Results For:

ENSOLUM, LLC
 SAMANTHA MACKENZIE
 705 W WADLEY AVE.
 MIDLAND TX, 79705
 Fax To:

Received: 10/07/2024
 Reported: 10/11/2024
 Project Name: SAND DUNES FED 28 #1 SWD
 Project Number: 03B1417197
 Project Location: OXY - EDDY COUNTY, NM

Sampling Date: 10/07/2024
 Sampling Type: Soil
 Sampling Condition: Cool & Intact
 Sample Received By: Alyssa Parras

Sample ID: CS 03 0.25 (H246080-03)

BTEX 8021B		mg/kg		Analyzed By: JH					
Analyte	Result	Reporting Limit	Analyzed	Method Blank	BS	% Recovery	True Value QC	RPD	Qualifier
Benzene*	<0.050	0.050	10/07/2024	ND	2.05	102	2.00	2.15	
Toluene*	<0.050	0.050	10/07/2024	ND	2.06	103	2.00	2.04	
Ethylbenzene*	<0.050	0.050	10/07/2024	ND	2.12	106	2.00	2.98	
Total Xylenes*	<0.150	0.150	10/07/2024	ND	6.22	104	6.00	3.48	
Total BTEX	<0.300	0.300	10/07/2024	ND					

Surrogate: 4-Bromofluorobenzene (PID) 103 % 71.5-134

Chloride, SM4500Cl-B		mg/kg		Analyzed By: KV					
Analyte	Result	Reporting Limit	Analyzed	Method Blank	BS	% Recovery	True Value QC	RPD	Qualifier
Chloride	2360	16.0	10/07/2024	ND	400	100	400	3.92	

TPH 8015M		mg/kg		Analyzed By: MS					
Analyte	Result	Reporting Limit	Analyzed	Method Blank	BS	% Recovery	True Value QC	RPD	Qualifier
GRO C6-C10*	<10.0	10.0	10/07/2024	ND	211	106	200	1.34	
DRO >C10-C28*	62.8	10.0	10/07/2024	ND	205	103	200	1.52	
EXT DRO >C28-C36	57.0	10.0	10/07/2024	ND					

Surrogate: 1-Chlorooctane 91.0 % 48.2-134

Surrogate: 1-Chlorooctadecane 92.8 % 49.1-148

Cardinal Laboratories

*=Accredited Analyte

PLEASE NOTE: Liability and Damages. Cardinal's liability and client's exclusive remedy for any claim arising, whether based in contract or tort, shall be limited to the amount paid by client for analyses. All claims, including those for negligence and any other cause whatsoever shall be deemed waived unless made in writing and received by Cardinal within thirty (30) days after completion of the applicable service. In no event shall Cardinal be liable for incidental or consequential damages, including, without limitation, business interruptions, loss of use, or loss of profits incurred by client, its subsidiaries, affiliates or successors arising out of or related to the performance of the services hereunder by Cardinal, regardless of whether such claim is based upon any of the above stated reasons or otherwise. Results relate only to the samples identified above. This report shall not be reproduced except in full with written approval of Cardinal Laboratories.

Celey D. Keene, Lab Director/Quality Manager



PHONE (575) 393-2326 ° 101 E. MARLAND ° HOBBS, NM 88240

Analytical Results For:

ENSOLUM, LLC
 SAMANTHA MACKENZIE
 705 W WADLEY AVE.
 MIDLAND TX, 79705
 Fax To:

Received: 10/07/2024
 Reported: 10/11/2024
 Project Name: SAND DUNES FED 28 #1 SWD
 Project Number: 03B1417197
 Project Location: OXY - EDDY COUNTY, NM

Sampling Date: 10/07/2024
 Sampling Type: Soil
 Sampling Condition: Cool & Intact
 Sample Received By: Alyssa Parras

Sample ID: CS 04 0.25 (H246080-04)

BTEX 8021B		mg/kg		Analyzed By: JH					
Analyte	Result	Reporting Limit	Analyzed	Method Blank	BS	% Recovery	True Value QC	RPD	Qualifier
Benzene*	<0.050	0.050	10/07/2024	ND	2.05	102	2.00	2.15	
Toluene*	<0.050	0.050	10/07/2024	ND	2.06	103	2.00	2.04	
Ethylbenzene*	<0.050	0.050	10/07/2024	ND	2.12	106	2.00	2.98	
Total Xylenes*	<0.150	0.150	10/07/2024	ND	6.22	104	6.00	3.48	
Total BTEX	<0.300	0.300	10/07/2024	ND					

Surrogate: 4-Bromofluorobenzene (PID) 106 % 71.5-134

Chloride, SM4500Cl-B		mg/kg		Analyzed By: KV						
Analyte	Result	Reporting Limit	Analyzed	Method Blank	BS	% Recovery	True Value QC	RPD	Qualifier	
Chloride	3320	16.0	10/07/2024	ND	400	100	400	3.92		

TPH 8015M		mg/kg		Analyzed By: MS					
Analyte	Result	Reporting Limit	Analyzed	Method Blank	BS	% Recovery	True Value QC	RPD	Qualifier
GRO C6-C10*	<10.0	10.0	10/07/2024	ND	211	106	200	1.34	
DRO >C10-C28*	1660	10.0	10/07/2024	ND	205	103	200	1.52	
EXT DRO >C28-C36	989	10.0	10/07/2024	ND					

Surrogate: 1-Chlorooctane 95.2 % 48.2-134

Surrogate: 1-Chlorooctadecane 120 % 49.1-148

Cardinal Laboratories

*=Accredited Analyte

PLEASE NOTE: Liability and Damages. Cardinal's liability and client's exclusive remedy for any claim arising, whether based in contract or tort, shall be limited to the amount paid by client for analyses. All claims, including those for negligence and any other cause whatsoever shall be deemed waived unless made in writing and received by Cardinal within thirty (30) days after completion of the applicable service. In no event shall Cardinal be liable for incidental or consequential damages, including, without limitation, business interruptions, loss of use, or loss of profits incurred by client, its subsidiaries, affiliates or successors arising out of or related to the performance of the services hereunder by Cardinal, regardless of whether such claim is based upon any of the above stated reasons or otherwise. Results relate only to the samples identified above. This report shall not be reproduced except in full with written approval of Cardinal Laboratories.

Celey D. Keene, Lab Director/Quality Manager



PHONE (575) 393-2326 ° 101 E. MARLAND ° HOBBS, NM 88240

Analytical Results For:

ENSOLUM, LLC
 SAMANTHA MACKENZIE
 705 W WADLEY AVE.
 MIDLAND TX, 79705
 Fax To:

Received: 10/07/2024
 Reported: 10/11/2024
 Project Name: SAND DUNES FED 28 #1 SWD
 Project Number: 03B1417197
 Project Location: OXY - EDDY COUNTY, NM

Sampling Date: 10/07/2024
 Sampling Type: Soil
 Sampling Condition: Cool & Intact
 Sample Received By: Alyssa Parras

Sample ID: CS 05 0.25 (H246080-05)

BTEx 8021B		mg/kg		Analyzed By: JH					
Analyte	Result	Reporting Limit	Analyzed	Method Blank	BS	% Recovery	True Value QC	RPD	Qualifier
Benzene*	<0.050	0.050	10/07/2024	ND	2.05	102	2.00	2.15	
Toluene*	<0.050	0.050	10/07/2024	ND	2.06	103	2.00	2.04	
Ethylbenzene*	<0.050	0.050	10/07/2024	ND	2.12	106	2.00	2.98	
Total Xylenes*	<0.150	0.150	10/07/2024	ND	6.22	104	6.00	3.48	
Total BTEx	<0.300	0.300	10/07/2024	ND					

Surrogate: 4-Bromofluorobenzene (PID) 101 % 71.5-134

Chloride, SM4500CI-B		mg/kg		Analyzed By: KV						
Analyte	Result	Reporting Limit	Analyzed	Method Blank	BS	% Recovery	True Value QC	RPD	Qualifier	
Chloride	4560	16.0	10/07/2024	ND	400	100	400	3.92		

TPH 8015M		mg/kg		Analyzed By: MS					
Analyte	Result	Reporting Limit	Analyzed	Method Blank	BS	% Recovery	True Value QC	RPD	Qualifier
GRO C6-C10*	<10.0	10.0	10/07/2024	ND	211	106	200	1.34	
DRO >C10-C28*	251	10.0	10/07/2024	ND	205	103	200	1.52	
EXT DRO >C28-C36	147	10.0	10/07/2024	ND					

Surrogate: 1-Chlorooctane 90.2 % 48.2-134

Surrogate: 1-Chlorooctadecane 92.6 % 49.1-148

Cardinal Laboratories

*=Accredited Analyte

PLEASE NOTE: Liability and Damages. Cardinal's liability and client's exclusive remedy for any claim arising, whether based in contract or tort, shall be limited to the amount paid by client for analyses. All claims, including those for negligence and any other cause whatsoever shall be deemed waived unless made in writing and received by Cardinal within thirty (30) days after completion of the applicable service. In no event shall Cardinal be liable for incidental or consequential damages, including, without limitation, business interruptions, loss of use, or loss of profits incurred by client, its subsidiaries, affiliates or successors arising out of or related to the performance of the services hereunder by Cardinal, regardless of whether such claim is based upon any of the above stated reasons or otherwise. Results relate only to the samples identified above. This report shall not be reproduced except in full with written approval of Cardinal Laboratories.

Celey D. Keene, Lab Director/Quality Manager



PHONE (575) 393-2326 ° 101 E. MARLAND ° HOBBS, NM 88240

Analytical Results For:

ENSOLUM, LLC
 SAMANTHA MACKENZIE
 705 W WADLEY AVE.
 MIDLAND TX, 79705
 Fax To:

Received: 10/07/2024
 Reported: 10/11/2024
 Project Name: SAND DUNES FED 28 #1 SWD
 Project Number: 03B1417197
 Project Location: OXY - EDDY COUNTY, NM

Sampling Date: 10/07/2024
 Sampling Type: Soil
 Sampling Condition: Cool & Intact
 Sample Received By: Alyssa Parras

Sample ID: CS 06 0.25 (H246080-06)

BTEx 8021B		mg/kg		Analyzed By: JH						
Analyte	Result	Reporting Limit	Analyzed	Method Blank	BS	% Recovery	True Value QC	RPD	Qualifier	
Benzene*	<0.050	0.050	10/08/2024	ND	2.15	108	2.00	0.419		
Toluene*	<0.050	0.050	10/08/2024	ND	2.07	103	2.00	0.0860		
Ethylbenzene*	<0.050	0.050	10/08/2024	ND	2.09	105	2.00	0.0121		
Total Xylenes*	<0.150	0.150	10/08/2024	ND	6.25	104	6.00	0.119		
Total BTEX	<0.300	0.300	10/08/2024	ND						

Surrogate: 4-Bromofluorobenzene (PID) 103 % 71.5-134

Chloride, SM4500Cl-B		mg/kg		Analyzed By: KV						
Analyte	Result	Reporting Limit	Analyzed	Method Blank	BS	% Recovery	True Value QC	RPD	Qualifier	
Chloride	5600	16.0	10/07/2024	ND	400	100	400	3.92		

TPH 8015M		mg/kg		Analyzed By: MS					
Analyte	Result	Reporting Limit	Analyzed	Method Blank	BS	% Recovery	True Value QC	RPD	Qualifier
GRO C6-C10*	<10.0	10.0	10/07/2024	ND	211	106	200	1.34	
DRO >C10-C28*	<10.0	10.0	10/07/2024	ND	205	103	200	1.52	
EXT DRO >C28-C36	12.5	10.0	10/07/2024	ND					

Surrogate: 1-Chlorooctane 91.9 % 48.2-134

Surrogate: 1-Chlorooctadecane 88.4 % 49.1-148

Cardinal Laboratories

*=Accredited Analyte

PLEASE NOTE: Liability and Damages. Cardinal's liability and client's exclusive remedy for any claim arising, whether based in contract or tort, shall be limited to the amount paid by client for analyses. All claims, including those for negligence and any other cause whatsoever shall be deemed waived unless made in writing and received by Cardinal within thirty (30) days after completion of the applicable service. In no event shall Cardinal be liable for incidental or consequential damages, including, without limitation, business interruptions, loss of use, or loss of profits incurred by client, its subsidiaries, affiliates or successors arising out of or related to the performance of the services hereunder by Cardinal, regardless of whether such claim is based upon any of the above stated reasons or otherwise. Results relate only to the samples identified above. This report shall not be reproduced except in full with written approval of Cardinal Laboratories.

Celey D. Keene, Lab Director/Quality Manager



PHONE (575) 393-2326 ° 101 E. MARLAND ° HOBBS, NM 88240

Analytical Results For:

ENSOLUM, LLC
 SAMANTHA MACKENZIE
 705 W WADLEY AVE.
 MIDLAND TX, 79705
 Fax To:

Received: 10/07/2024
 Reported: 10/11/2024
 Project Name: SAND DUNES FED 28 #1 SWD
 Project Number: 03B1417197
 Project Location: OXY - EDDY COUNTY, NM

Sampling Date: 10/07/2024
 Sampling Type: Soil
 Sampling Condition: Cool & Intact
 Sample Received By: Alyssa Parras

Sample ID: CS 07 0.25 (H246080-07)

BTEx 8021B		mg/kg		Analyzed By: JH					
Analyte	Result	Reporting Limit	Analyzed	Method Blank	BS	% Recovery	True Value QC	RPD	Qualifier
Benzene*	<0.050	0.050	10/08/2024	ND	2.15	108	2.00	0.419	
Toluene*	<0.050	0.050	10/08/2024	ND	2.07	103	2.00	0.0860	
Ethylbenzene*	<0.050	0.050	10/08/2024	ND	2.09	105	2.00	0.0121	
Total Xylenes*	<0.150	0.150	10/08/2024	ND	6.25	104	6.00	0.119	
Total BTEX	<0.300	0.300	10/08/2024	ND					

Surrogate: 4-Bromofluorobenzene (PID) 104 % 71.5-134

Chloride, SM4500Cl-B		mg/kg		Analyzed By: KV					
Analyte	Result	Reporting Limit	Analyzed	Method Blank	BS	% Recovery	True Value QC	RPD	Qualifier
Chloride	1630	16.0	10/07/2024	ND	400	100	400	3.92	

TPH 8015M		mg/kg		Analyzed By: MS					
Analyte	Result	Reporting Limit	Analyzed	Method Blank	BS	% Recovery	True Value QC	RPD	Qualifier
GRO C6-C10*	<10.0	10.0	10/07/2024	ND	211	106	200	1.34	
DRO >C10-C28*	346	10.0	10/07/2024	ND	205	103	200	1.52	
EXT DRO >C28-C36	157	10.0	10/07/2024	ND					

Surrogate: 1-Chlorooctane 101 % 48.2-134

Surrogate: 1-Chlorooctadecane 95.5 % 49.1-148

Cardinal Laboratories

*=Accredited Analyte

PLEASE NOTE: Liability and Damages. Cardinal's liability and client's exclusive remedy for any claim arising, whether based in contract or tort, shall be limited to the amount paid by client for analyses. All claims, including those for negligence and any other cause whatsoever shall be deemed waived unless made in writing and received by Cardinal within thirty (30) days after completion of the applicable service. In no event shall Cardinal be liable for incidental or consequential damages, including, without limitation, business interruptions, loss of use, or loss of profits incurred by client, its subsidiaries, affiliates or successors arising out of or related to the performance of the services hereunder by Cardinal, regardless of whether such claim is based upon any of the above stated reasons or otherwise. Results relate only to the samples identified above. This report shall not be reproduced except in full with written approval of Cardinal Laboratories.

Celey D. Keene, Lab Director/Quality Manager



PHONE (575) 393-2326 ° 101 E. MARLAND ° HOBBS, NM 88240

Analytical Results For:

ENSOLUM, LLC
 SAMANTHA MACKENZIE
 705 W WADLEY AVE.
 MIDLAND TX, 79705
 Fax To:

Received: 10/07/2024
 Reported: 10/11/2024
 Project Name: SAND DUNES FED 28 #1 SWD
 Project Number: 03B1417197
 Project Location: OXY - EDDY COUNTY, NM

Sampling Date: 10/07/2024
 Sampling Type: Soil
 Sampling Condition: Cool & Intact
 Sample Received By: Alyssa Parras

Sample ID: CS 08 0.25 (H246080-08)

BTEx 8021B		mg/kg		Analyzed By: JH					
Analyte	Result	Reporting Limit	Analyzed	Method Blank	BS	% Recovery	True Value QC	RPD	Qualifier
Benzene*	<0.050	0.050	10/08/2024	ND	2.15	108	2.00	0.419	
Toluene*	<0.050	0.050	10/08/2024	ND	2.07	103	2.00	0.0860	
Ethylbenzene*	<0.050	0.050	10/08/2024	ND	2.09	105	2.00	0.0121	
Total Xylenes*	<0.150	0.150	10/08/2024	ND	6.25	104	6.00	0.119	
Total BTEx	<0.300	0.300	10/08/2024	ND					

Surrogate: 4-Bromofluorobenzene (PID) 100 % 71.5-134

Chloride, SM4500CI-B		mg/kg		Analyzed By: KV						
Analyte	Result	Reporting Limit	Analyzed	Method Blank	BS	% Recovery	True Value QC	RPD	Qualifier	
Chloride	1840	16.0	10/07/2024	ND	400	100	400	3.92		

TPH 8015M		mg/kg		Analyzed By: MS					
Analyte	Result	Reporting Limit	Analyzed	Method Blank	BS	% Recovery	True Value QC	RPD	Qualifier
GRO C6-C10*	<10.0	10.0	10/07/2024	ND	211	106	200	1.34	
DRO >C10-C28*	5170	10.0	10/07/2024	ND	205	103	200	1.52	
EXT DRO >C28-C36	2240	10.0	10/07/2024	ND					

Surrogate: 1-Chlorooctane 84.6 % 48.2-134

Surrogate: 1-Chlorooctadecane 146 % 49.1-148

Cardinal Laboratories

*=Accredited Analyte

PLEASE NOTE: Liability and Damages. Cardinal's liability and client's exclusive remedy for any claim arising, whether based in contract or tort, shall be limited to the amount paid by client for analyses. All claims, including those for negligence and any other cause whatsoever shall be deemed waived unless made in writing and received by Cardinal within thirty (30) days after completion of the applicable service. In no event shall Cardinal be liable for incidental or consequential damages, including, without limitation, business interruptions, loss of use, or loss of profits incurred by client, its subsidiaries, affiliates or successors arising out of or related to the performance of the services hereunder by Cardinal, regardless of whether such claim is based upon any of the above stated reasons or otherwise. Results relate only to the samples identified above. This report shall not be reproduced except in full with written approval of Cardinal Laboratories.

Celey D. Keene, Lab Director/Quality Manager



PHONE (575) 393-2326 ° 101 E. MARLAND ° HOBBS, NM 88240

Analytical Results For:

ENSOLUM, LLC
 SAMANTHA MACKENZIE
 705 W WADLEY AVE.
 MIDLAND TX, 79705
 Fax To:

Received: 10/07/2024
 Reported: 10/11/2024
 Project Name: SAND DUNES FED 28 #1 SWD
 Project Number: 03B1417197
 Project Location: OXY - EDDY COUNTY, NM

Sampling Date: 10/07/2024
 Sampling Type: Soil
 Sampling Condition: Cool & Intact
 Sample Received By: Alyssa Parras

Sample ID: CS 09 0.25 (H246080-09)

BTEX 8021B		mg/kg		Analyzed By: JH						
Analyte	Result	Reporting Limit	Analyzed	Method Blank	BS	% Recovery	True Value QC	RPD	Qualifier	
Benzene*	<0.050	0.050	10/08/2024	ND	2.15	108	2.00	0.419		
Toluene*	<0.050	0.050	10/08/2024	ND	2.07	103	2.00	0.0860		
Ethylbenzene*	<0.050	0.050	10/08/2024	ND	2.09	105	2.00	0.0121		
Total Xylenes*	<0.150	0.150	10/08/2024	ND	6.25	104	6.00	0.119		
Total BTEX	<0.300	0.300	10/08/2024	ND						

Surrogate: 4-Bromofluorobenzene (PID) 104 % 71.5-134

Chloride, SM4500Cl-B		mg/kg		Analyzed By: KV						
Analyte	Result	Reporting Limit	Analyzed	Method Blank	BS	% Recovery	True Value QC	RPD	Qualifier	
Chloride	224	16.0	10/07/2024	ND	400	100	400	3.92		

TPH 8015M		mg/kg		Analyzed By: MS					
Analyte	Result	Reporting Limit	Analyzed	Method Blank	BS	% Recovery	True Value QC	RPD	Qualifier
GRO C6-C10*	<10.0	10.0	10/07/2024	ND	211	106	200	1.34	
DRO >C10-C28*	12.4	10.0	10/07/2024	ND	205	103	200	1.52	
EXT DRO >C28-C36	16.7	10.0	10/07/2024	ND					

Surrogate: 1-Chlorooctane 102 % 48.2-134

Surrogate: 1-Chlorooctadecane 97.6 % 49.1-148

Cardinal Laboratories

*=Accredited Analyte

PLEASE NOTE: Liability and Damages. Cardinal's liability and client's exclusive remedy for any claim arising, whether based in contract or tort, shall be limited to the amount paid by client for analyses. All claims, including those for negligence and any other cause whatsoever shall be deemed waived unless made in writing and received by Cardinal within thirty (30) days after completion of the applicable service. In no event shall Cardinal be liable for incidental or consequential damages, including, without limitation, business interruptions, loss of use, or loss of profits incurred by client, its subsidiaries, affiliates or successors arising out of or related to the performance of the services hereunder by Cardinal, regardless of whether such claim is based upon any of the above stated reasons or otherwise. Results relate only to the samples identified above. This report shall not be reproduced except in full with written approval of Cardinal Laboratories.

Celey D. Keene, Lab Director/Quality Manager



PHONE (575) 393-2326 ° 101 E. MARLAND ° HOBBS, NM 88240

Analytical Results For:

ENSOLUM, LLC
 SAMANTHA MACKENZIE
 705 W WADLEY AVE.
 MIDLAND TX, 79705
 Fax To:

Received: 10/07/2024
 Reported: 10/11/2024
 Project Name: SAND DUNES FED 28 #1 SWD
 Project Number: 03B1417197
 Project Location: OXY - EDDY COUNTY, NM

Sampling Date: 10/07/2024
 Sampling Type: Soil
 Sampling Condition: Cool & Intact
 Sample Received By: Alyssa Parras

Sample ID: CS 10 0.25 (H246080-10)

BTEx 8021B		mg/kg		Analyzed By: JH					
Analyte	Result	Reporting Limit	Analyzed	Method Blank	BS	% Recovery	True Value QC	RPD	Qualifier
Benzene*	<0.050	0.050	10/08/2024	ND	2.15	108	2.00	0.419	
Toluene*	<0.050	0.050	10/08/2024	ND	2.07	103	2.00	0.0860	
Ethylbenzene*	<0.050	0.050	10/08/2024	ND	2.09	105	2.00	0.0121	
Total Xylenes*	<0.150	0.150	10/08/2024	ND	6.25	104	6.00	0.119	
Total BTEX	<0.300	0.300	10/08/2024	ND					

Surrogate: 4-Bromofluorobenzene (PID) 103 % 71.5-134

Chloride, SM4500Cl-B		mg/kg		Analyzed By: KV					
Analyte	Result	Reporting Limit	Analyzed	Method Blank	BS	% Recovery	True Value QC	RPD	Qualifier
Chloride	3080	16.0	10/07/2024	ND	400	100	400	3.92	

TPH 8015M		mg/kg		Analyzed By: MS					
Analyte	Result	Reporting Limit	Analyzed	Method Blank	BS	% Recovery	True Value QC	RPD	Qualifier
GRO C6-C10*	<10.0	10.0	10/07/2024	ND	211	106	200	1.34	
DRO >C10-C28*	47.3	10.0	10/07/2024	ND	205	103	200	1.52	
EXT DRO >C28-C36	34.6	10.0	10/07/2024	ND					

Surrogate: 1-Chlorooctane 105 % 48.2-134

Surrogate: 1-Chlorooctadecane 106 % 49.1-148

Cardinal Laboratories

*=Accredited Analyte

PLEASE NOTE: Liability and Damages. Cardinal's liability and client's exclusive remedy for any claim arising, whether based in contract or tort, shall be limited to the amount paid by client for analyses. All claims, including those for negligence and any other cause whatsoever shall be deemed waived unless made in writing and received by Cardinal within thirty (30) days after completion of the applicable service. In no event shall Cardinal be liable for incidental or consequential damages, including, without limitation, business interruptions, loss of use, or loss of profits incurred by client, its subsidiaries, affiliates or successors arising out of or related to the performance of the services hereunder by Cardinal, regardless of whether such claim is based upon any of the above stated reasons or otherwise. Results relate only to the samples identified above. This report shall not be reproduced except in full with written approval of Cardinal Laboratories.

Celey D. Keene, Lab Director/Quality Manager



PHONE (575) 393-2326 ° 101 E. MARLAND ° HOBBS, NM 88240

Analytical Results For:

ENSOLUM, LLC
 SAMANTHA MACKENZIE
 705 W WADLEY AVE.
 MIDLAND TX, 79705
 Fax To:

Received: 10/07/2024
 Reported: 10/11/2024
 Project Name: SAND DUNES FED 28 #1 SWD
 Project Number: 03B1417197
 Project Location: OXY - EDDY COUNTY, NM

Sampling Date: 10/07/2024
 Sampling Type: Soil
 Sampling Condition: Cool & Intact
 Sample Received By: Alyssa Parras

Sample ID: CS 11 0.25 (H246080-11)

BTEx 8021B		mg/kg		Analyzed By: JH					
Analyte	Result	Reporting Limit	Analyzed	Method Blank	BS	% Recovery	True Value QC	RPD	Qualifier
Benzene*	<0.050	0.050	10/08/2024	ND	2.15	108	2.00	0.419	
Toluene*	<0.050	0.050	10/08/2024	ND	2.07	103	2.00	0.0860	
Ethylbenzene*	<0.050	0.050	10/08/2024	ND	2.09	105	2.00	0.0121	
Total Xylenes*	<0.150	0.150	10/08/2024	ND	6.25	104	6.00	0.119	
Total BTEX	<0.300	0.300	10/08/2024	ND					

Surrogate: 4-Bromofluorobenzene (PID) 102 % 71.5-134

Chloride, SM4500Cl-B		mg/kg		Analyzed By: KV						
Analyte	Result	Reporting Limit	Analyzed	Method Blank	BS	% Recovery	True Value QC	RPD	Qualifier	
Chloride	2000	16.0	10/07/2024	ND	400	100	400	3.92		

TPH 8015M		mg/kg		Analyzed By: MS					
Analyte	Result	Reporting Limit	Analyzed	Method Blank	BS	% Recovery	True Value QC	RPD	Qualifier
GRO C6-C10*	<10.0	10.0	10/07/2024	ND	211	106	200	1.34	
DRO >C10-C28*	1750	10.0	10/07/2024	ND	205	103	200	1.52	
EXT DRO >C28-C36	919	10.0	10/07/2024	ND					

Surrogate: 1-Chlorooctane 84.4 % 48.2-134

Surrogate: 1-Chlorooctadecane 109 % 49.1-148

Cardinal Laboratories

*=Accredited Analyte

PLEASE NOTE: Liability and Damages. Cardinal's liability and client's exclusive remedy for any claim arising, whether based in contract or tort, shall be limited to the amount paid by client for analyses. All claims, including those for negligence and any other cause whatsoever shall be deemed waived unless made in writing and received by Cardinal within thirty (30) days after completion of the applicable service. In no event shall Cardinal be liable for incidental or consequential damages, including, without limitation, business interruptions, loss of use, or loss of profits incurred by client, its subsidiaries, affiliates or successors arising out of or related to the performance of the services hereunder by Cardinal, regardless of whether such claim is based upon any of the above stated reasons or otherwise. Results relate only to the samples identified above. This report shall not be reproduced except in full with written approval of Cardinal Laboratories.

Celey D. Keene, Lab Director/Quality Manager



PHONE (575) 393-2326 ° 101 E. MARLAND ° HOBBS, NM 88240

Analytical Results For:

ENSOLUM, LLC
 SAMANTHA MACKENZIE
 705 W WADLEY AVE.
 MIDLAND TX, 79705
 Fax To:

Received: 10/07/2024
 Reported: 10/11/2024
 Project Name: SAND DUNES FED 28 #1 SWD
 Project Number: 03B1417197
 Project Location: OXY - EDDY COUNTY, NM

Sampling Date: 10/07/2024
 Sampling Type: Soil
 Sampling Condition: Cool & Intact
 Sample Received By: Alyssa Parras

Sample ID: CS 12 0.25 (H246080-12)

BTX 8021B		mg/kg		Analyzed By: JH						
Analyte	Result	Reporting Limit	Analyzed	Method Blank	BS	% Recovery	True Value QC	RPD	Qualifier	
Benzene*	<0.050	0.050	10/08/2024	ND	2.15	108	2.00	0.419		
Toluene*	<0.050	0.050	10/08/2024	ND	2.07	103	2.00	0.0860		
Ethylbenzene*	<0.050	0.050	10/08/2024	ND	2.09	105	2.00	0.0121		
Total Xylenes*	<0.150	0.150	10/08/2024	ND	6.25	104	6.00	0.119		
Total BTX	<0.300	0.300	10/08/2024	ND						

Surrogate: 4-Bromofluorobenzene (PID) 102 % 71.5-134

Chloride, SM4500CI-B		mg/kg		Analyzed By: KV						
Analyte	Result	Reporting Limit	Analyzed	Method Blank	BS	% Recovery	True Value QC	RPD	Qualifier	
Chloride	3200	16.0	10/07/2024	ND	400	100	400	3.92		

TPH 8015M		mg/kg	Analyzed By: MS						
Analyte	Result	Reporting Limit	Analyzed	Method Blank	BS	% Recovery	True Value QC	RPD	Qualifier
GRO C6-C10*	<10.0	10.0	10/08/2024	ND	211	106	200	1.34	
DRO >C10-C28*	3790	10.0	10/08/2024	ND	205	103	200	1.52	
EXT DRO >C28-C36	1590	10.0	10/08/2024	ND					

Surrogate: 1-Chlorooctane 102 % 48.2-134

Surrogate: 1-Chlorooctadecane 125 % 49.1-148

Cardinal Laboratories

*=Accredited Analyte

PLEASE NOTE: Liability and Damages. Cardinal's liability and client's exclusive remedy for any claim arising, whether based in contract or tort, shall be limited to the amount paid by client for analyses. All claims, including those for negligence and any other cause whatsoever shall be deemed waived unless made in writing and received by Cardinal within thirty (30) days after completion of the applicable service. In no event shall Cardinal be liable for incidental or consequential damages, including, without limitation, business interruptions, loss of use, or loss of profits incurred by client, its subsidiaries, affiliates or successors arising out of or related to the performance of the services hereunder by Cardinal, regardless of whether such claim is based upon any of the above stated reasons or otherwise. Results relate only to the samples identified above. This report shall not be reproduced except in full with written approval of Cardinal Laboratories.

Celey D. Keene, Lab Director/Quality Manager



PHONE (575) 393-2326 ° 101 E. MARLAND ° HOBBS, NM 88240

Analytical Results For:

ENSOLUM, LLC
 SAMANTHA MACKENZIE
 705 W WADLEY AVE.
 MIDLAND TX, 79705
 Fax To:

Received: 10/07/2024
 Reported: 10/11/2024
 Project Name: SAND DUNES FED 28 #1 SWD
 Project Number: 03B1417197
 Project Location: OXY - EDDY COUNTY, NM

Sampling Date: 10/07/2024
 Sampling Type: Soil
 Sampling Condition: Cool & Intact
 Sample Received By: Alyssa Parras

Sample ID: CS 13 0.25 (H246080-13)

BTEx 8021B		mg/kg		Analyzed By: JH						
Analyte	Result	Reporting Limit	Analyzed	Method Blank	BS	% Recovery	True Value QC	RPD	Qualifier	
Benzene*	<0.050	0.050	10/08/2024	ND	2.15	108	2.00	0.419		
Toluene*	<0.050	0.050	10/08/2024	ND	2.07	103	2.00	0.0860		
Ethylbenzene*	<0.050	0.050	10/08/2024	ND	2.09	105	2.00	0.0121		
Total Xylenes*	<0.150	0.150	10/08/2024	ND	6.25	104	6.00	0.119		
Total BTEX	<0.300	0.300	10/08/2024	ND						

Surrogate: 4-Bromofluorobenzene (PID) 103 % 71.5-134

Chloride, SM4500Cl-B		mg/kg		Analyzed By: KV						
Analyte	Result	Reporting Limit	Analyzed	Method Blank	BS	% Recovery	True Value QC	RPD	Qualifier	
Chloride	224	16.0	10/07/2024	ND	400	100	400	3.92		

TPH 8015M		mg/kg		Analyzed By: MS					
Analyte	Result	Reporting Limit	Analyzed	Method Blank	BS	% Recovery	True Value QC	RPD	Qualifier
GRO C6-C10*	<10.0	10.0	10/08/2024	ND	188	94.0	200	0.679	
DRO >C10-C28*	11.2	10.0	10/08/2024	ND	175	87.5	200	3.74	
EXT DRO >C28-C36	<10.0	10.0	10/08/2024	ND					

Surrogate: 1-Chlorooctane 90.7 % 48.2-134

Surrogate: 1-Chlorooctadecane 78.0 % 49.1-148

Cardinal Laboratories

*=Accredited Analyte

PLEASE NOTE: Liability and Damages. Cardinal's liability and client's exclusive remedy for any claim arising, whether based in contract or tort, shall be limited to the amount paid by client for analyses. All claims, including those for negligence and any other cause whatsoever shall be deemed waived unless made in writing and received by Cardinal within thirty (30) days after completion of the applicable service. In no event shall Cardinal be liable for incidental or consequential damages, including, without limitation, business interruptions, loss of use, or loss of profits incurred by client, its subsidiaries, affiliates or successors arising out of or related to the performance of the services hereunder by Cardinal, regardless of whether such claim is based upon any of the above stated reasons or otherwise. Results relate only to the samples identified above. This report shall not be reproduced except in full with written approval of Cardinal Laboratories.

Celey D. Keene, Lab Director/Quality Manager



PHONE (575) 393-2326 ° 101 E. MARLAND ° HOBBS, NM 88240

Analytical Results For:

ENSOLUM, LLC
 SAMANTHA MACKENZIE
 705 W WADLEY AVE.
 MIDLAND TX, 79705
 Fax To:

Received: 10/07/2024
 Reported: 10/11/2024
 Project Name: SAND DUNES FED 28 #1 SWD
 Project Number: 03B1417197
 Project Location: OXY - EDDY COUNTY, NM

Sampling Date: 10/07/2024
 Sampling Type: Soil
 Sampling Condition: Cool & Intact
 Sample Received By: Alyssa Parras

Sample ID: CS 14 0.25 (H246080-14)

BTEx 8021B		mg/kg		Analyzed By: JH						
Analyte	Result	Reporting Limit	Analyzed	Method Blank	BS	% Recovery	True Value QC	RPD	Qualifier	
Benzene*	<0.050	0.050	10/08/2024	ND	2.15	108	2.00	0.419		
Toluene*	<0.050	0.050	10/08/2024	ND	2.07	103	2.00	0.0860		
Ethylbenzene*	<0.050	0.050	10/08/2024	ND	2.09	105	2.00	0.0121		
Total Xylenes*	<0.150	0.150	10/08/2024	ND	6.25	104	6.00	0.119		
Total BTEX	<0.300	0.300	10/08/2024	ND						

Surrogate: 4-Bromofluorobenzene (PID) 103 % 71.5-134

Chloride, SM4500Cl-B		mg/kg		Analyzed By: HM						
Analyte	Result	Reporting Limit	Analyzed	Method Blank	BS	% Recovery	True Value QC	RPD	Qualifier	
Chloride	6800	16.0	10/08/2024	ND	400	100	400	11.3	QM-07	

TPH 8015M		mg/kg		Analyzed By: MS					
Analyte	Result	Reporting Limit	Analyzed	Method Blank	BS	% Recovery	True Value QC	RPD	Qualifier
GRO C6-C10*	<10.0	10.0	10/08/2024	ND	188	94.0	200	0.679	
DRO >C10-C28*	<10.0	10.0	10/08/2024	ND	175	87.5	200	3.74	
EXT DRO >C28-C36	<10.0	10.0	10/08/2024	ND					

Surrogate: 1-Chlorooctane 94.1 % 48.2-134

Surrogate: 1-Chlorooctadecane 82.3 % 49.1-148

Cardinal Laboratories

*=Accredited Analyte

PLEASE NOTE: Liability and Damages. Cardinal's liability and client's exclusive remedy for any claim arising, whether based in contract or tort, shall be limited to the amount paid by client for analyses. All claims, including those for negligence and any other cause whatsoever shall be deemed waived unless made in writing and received by Cardinal within thirty (30) days after completion of the applicable service. In no event shall Cardinal be liable for incidental or consequential damages, including, without limitation, business interruptions, loss of use, or loss of profits incurred by client, its subsidiaries, affiliates or successors arising out of or related to the performance of the services hereunder by Cardinal, regardless of whether such claim is based upon any of the above stated reasons or otherwise. Results relate only to the samples identified above. This report shall not be reproduced except in full with written approval of Cardinal Laboratories.

Celey D. Keene, Lab Director/Quality Manager



PHONE (575) 393-2326 ° 101 E. MARLAND ° HOBBS, NM 88240

Analytical Results For:

ENSOLUM, LLC
 SAMANTHA MACKENZIE
 705 W WADLEY AVE.
 MIDLAND TX, 79705
 Fax To:

Received: 10/07/2024
 Reported: 10/11/2024
 Project Name: SAND DUNES FED 28 #1 SWD
 Project Number: 03B1417197
 Project Location: OXY - EDDY COUNTY, NM

Sampling Date: 10/07/2024
 Sampling Type: Soil
 Sampling Condition: Cool & Intact
 Sample Received By: Alyssa Parras

Sample ID: CS 15 0.25 (H246080-15)

BTEx 8021B		mg/kg		Analyzed By: JH						
Analyte	Result	Reporting Limit	Analyzed	Method Blank	BS	% Recovery	True Value QC	RPD	Qualifier	
Benzene*	<0.050	0.050	10/08/2024	ND	2.15	108	2.00	0.419		
Toluene*	<0.050	0.050	10/08/2024	ND	2.07	103	2.00	0.0860		
Ethylbenzene*	<0.050	0.050	10/08/2024	ND	2.09	105	2.00	0.0121		
Total Xylenes*	<0.150	0.150	10/08/2024	ND	6.25	104	6.00	0.119		
Total BTEX	<0.300	0.300	10/08/2024	ND						

Surrogate: 4-Bromofluorobenzene (PID) 102 % 71.5-134

Chloride, SM4500Cl-B		mg/kg		Analyzed By: HM						
Analyte	Result	Reporting Limit	Analyzed	Method Blank	BS	% Recovery	True Value QC	RPD	Qualifier	
Chloride	6960	16.0	10/08/2024	ND	400	100	400	11.3		

TPH 8015M		mg/kg	Analyzed By: MS						
Analyte	Result	Reporting Limit	Analyzed	Method Blank	BS	% Recovery	True Value QC	RPD	Qualifier
GRO C6-C10*	<10.0	10.0	10/08/2024	ND	188	94.0	200	0.679	
DRO >C10-C28*	153	10.0	10/08/2024	ND	175	87.5	200	3.74	
EXT DRO >C28-C36	70.6	10.0	10/08/2024	ND					

Surrogate: 1-Chlorooctane 90.8 % 48.2-134

Surrogate: 1-Chlorooctadecane 83.4 % 49.1-148

Cardinal Laboratories

*=Accredited Analyte

PLEASE NOTE: Liability and Damages. Cardinal's liability and client's exclusive remedy for any claim arising, whether based in contract or tort, shall be limited to the amount paid by client for analyses. All claims, including those for negligence and any other cause whatsoever shall be deemed waived unless made in writing and received by Cardinal within thirty (30) days after completion of the applicable service. In no event shall Cardinal be liable for incidental or consequential damages, including, without limitation, business interruptions, loss of use, or loss of profits incurred by client, its subsidiaries, affiliates or successors arising out of or related to the performance of the services hereunder by Cardinal, regardless of whether such claim is based upon any of the above stated reasons or otherwise. Results relate only to the samples identified above. This report shall not be reproduced except in full with written approval of Cardinal Laboratories.

Celey D. Keene, Lab Director/Quality Manager



PHONE (575) 393-2326 ° 101 E. MARLAND ° HOBBS, NM 88240

Analytical Results For:

ENSOLUM, LLC
 SAMANTHA MACKENZIE
 705 W WADLEY AVE.
 MIDLAND TX, 79705
 Fax To:

Received: 10/07/2024
 Reported: 10/11/2024
 Project Name: SAND DUNES FED 28 #1 SWD
 Project Number: 03B1417197
 Project Location: OXY - EDDY COUNTY, NM

Sampling Date: 10/07/2024
 Sampling Type: Soil
 Sampling Condition: Cool & Intact
 Sample Received By: Alyssa Parras

Sample ID: CS 16 0.25 (H246080-16)

BTEX 8021B		mg/kg		Analyzed By: JH						
Analyte	Result	Reporting Limit	Analyzed	Method Blank	BS	% Recovery	True Value QC	RPD	Qualifier	
Benzene*	<0.050	0.050	10/08/2024	ND	2.15	108	2.00	0.419		
Toluene*	<0.050	0.050	10/08/2024	ND	2.07	103	2.00	0.0860		
Ethylbenzene*	<0.050	0.050	10/08/2024	ND	2.09	105	2.00	0.0121		
Total Xylenes*	<0.150	0.150	10/08/2024	ND	6.25	104	6.00	0.119		
Total BTEX	<0.300	0.300	10/08/2024	ND						

Surrogate: 4-Bromofluorobenzene (PID) 99.9 % 71.5-134

Chloride, SM4500Cl-B		mg/kg		Analyzed By: HM						
Analyte	Result	Reporting Limit	Analyzed	Method Blank	BS	% Recovery	True Value QC	RPD	Qualifier	
Chloride	5200	16.0	10/08/2024	ND	400	100	400	11.3		

TPH 8015M		mg/kg		Analyzed By: MS				S-06	
Analyte	Result	Reporting Limit	Analyzed	Method Blank	BS	% Recovery	True Value QC	RPD	Qualifier
GRO C6-C10*	<50.0	50.0	10/09/2024	ND	188	94.0	200	0.679	
DRO >C10-C28*	6080	50.0	10/09/2024	ND	175	87.5	200	3.74	
EXT DRO >C28-C36	2280	50.0	10/09/2024	ND					

Surrogate: 1-Chlorooctane 112 % 48.2-134

Surrogate: 1-Chlorooctadecane 236 % 49.1-148

Cardinal Laboratories

*=Accredited Analyte

PLEASE NOTE: Liability and Damages. Cardinal's liability and client's exclusive remedy for any claim arising, whether based in contract or tort, shall be limited to the amount paid by client for analyses. All claims, including those for negligence and any other cause whatsoever shall be deemed waived unless made in writing and received by Cardinal within thirty (30) days after completion of the applicable service. In no event shall Cardinal be liable for incidental or consequential damages, including, without limitation, business interruptions, loss of use, or loss of profits incurred by client, its subsidiaries, affiliates or successors arising out of or related to the performance of the services hereunder by Cardinal, regardless of whether such claim is based upon any of the above stated reasons or otherwise. Results relate only to the samples identified above. This report shall not be reproduced except in full with written approval of Cardinal Laboratories.

Celey D. Keene, Lab Director/Quality Manager



PHONE (575) 393-2326 ° 101 E. MARLAND ° HOBBS, NM 88240

Analytical Results For:

ENSOLUM, LLC
 SAMANTHA MACKENZIE
 705 W WADLEY AVE.
 MIDLAND TX, 79705
 Fax To:

Received: 10/07/2024
 Reported: 10/11/2024
 Project Name: SAND DUNES FED 28 #1 SWD
 Project Number: 03B1417197
 Project Location: OXY - EDDY COUNTY, NM

Sampling Date: 10/07/2024
 Sampling Type: Soil
 Sampling Condition: Cool & Intact
 Sample Received By: Alyssa Parras

Sample ID: CS 17 0.25 (H246080-17)

BTEx 8021B		mg/kg		Analyzed By: JH						
Analyte	Result	Reporting Limit	Analyzed	Method Blank	BS	% Recovery	True Value QC	RPD	Qualifier	
Benzene*	<0.050	0.050	10/08/2024	ND	2.15	108	2.00	0.419		
Toluene*	<0.050	0.050	10/08/2024	ND	2.07	103	2.00	0.0860		
Ethylbenzene*	<0.050	0.050	10/08/2024	ND	2.09	105	2.00	0.0121		
Total Xylenes*	<0.150	0.150	10/08/2024	ND	6.25	104	6.00	0.119		
Total BTEX	<0.300	0.300	10/08/2024	ND						

Surrogate: 4-Bromofluorobenzene (PID) 103 % 71.5-134

Chloride, SM4500Cl-B		mg/kg		Analyzed By: HM						
Analyte	Result	Reporting Limit	Analyzed	Method Blank	BS	% Recovery	True Value QC	RPD	Qualifier	
Chloride	112	16.0	10/08/2024	ND	400	100	400	11.3		

TPH 8015M		mg/kg		Analyzed By: MS					
Analyte	Result	Reporting Limit	Analyzed	Method Blank	BS	% Recovery	True Value QC	RPD	Qualifier
GRO C6-C10*	<10.0	10.0	10/08/2024	ND	188	94.0	200	0.679	
DRO >C10-C28*	<10.0	10.0	10/08/2024	ND	175	87.5	200	3.74	
EXT DRO >C28-C36	<10.0	10.0	10/08/2024	ND					

Surrogate: 1-Chlorooctane 108 % 48.2-134

Surrogate: 1-Chlorooctadecane 94.9 % 49.1-148

Cardinal Laboratories

*=Accredited Analyte

PLEASE NOTE: Liability and Damages. Cardinal's liability and client's exclusive remedy for any claim arising, whether based in contract or tort, shall be limited to the amount paid by client for analyses. All claims, including those for negligence and any other cause whatsoever shall be deemed waived unless made in writing and received by Cardinal within thirty (30) days after completion of the applicable service. In no event shall Cardinal be liable for incidental or consequential damages, including, without limitation, business interruptions, loss of use, or loss of profits incurred by client, its subsidiaries, affiliates or successors arising out of or related to the performance of the services hereunder by Cardinal, regardless of whether such claim is based upon any of the above stated reasons or otherwise. Results relate only to the samples identified above. This report shall not be reproduced except in full with written approval of Cardinal Laboratories.

Celey D. Keene, Lab Director/Quality Manager



PHONE (575) 393-2326 ° 101 E. MARLAND ° HOBBS, NM 88240

Analytical Results For:

ENSOLUM, LLC
 SAMANTHA MACKENZIE
 705 W WADLEY AVE.
 MIDLAND TX, 79705
 Fax To:

Received: 10/07/2024
 Reported: 10/11/2024
 Project Name: SAND DUNES FED 28 #1 SWD
 Project Number: 03B1417197
 Project Location: OXY - EDDY COUNTY, NM

Sampling Date: 10/07/2024
 Sampling Type: Soil
 Sampling Condition: Cool & Intact
 Sample Received By: Alyssa Parras

Sample ID: CS 18 0.25 (H246080-18)

BTEx 8021B		mg/kg		Analyzed By: JH						
Analyte	Result	Reporting Limit	Analyzed	Method Blank	BS	% Recovery	True Value QC	RPD	Qualifier	
Benzene*	<0.050	0.050	10/08/2024	ND	2.15	108	2.00	0.419		
Toluene*	<0.050	0.050	10/08/2024	ND	2.07	103	2.00	0.0860		
Ethylbenzene*	<0.050	0.050	10/08/2024	ND	2.09	105	2.00	0.0121		
Total Xylenes*	<0.150	0.150	10/08/2024	ND	6.25	104	6.00	0.119		
Total BTEX	<0.300	0.300	10/08/2024	ND						

Surrogate: 4-Bromofluorobenzene (PID) 103 % 71.5-134

Chloride, SM4500Cl-B		mg/kg		Analyzed By: HM						
Analyte	Result	Reporting Limit	Analyzed	Method Blank	BS	% Recovery	True Value QC	RPD	Qualifier	
Chloride	64.0	16.0	10/08/2024	ND	400	100	400	11.3		

TPH 8015M		mg/kg		Analyzed By: MS					
Analyte	Result	Reporting Limit	Analyzed	Method Blank	BS	% Recovery	True Value QC	RPD	Qualifier
GRO C6-C10*	<10.0	10.0	10/08/2024	ND	188	94.0	200	0.679	
DRO >C10-C28*	<10.0	10.0	10/08/2024	ND	175	87.5	200	3.74	
EXT DRO >C28-C36	<10.0	10.0	10/08/2024	ND					

Surrogate: 1-Chlorooctane 99.9 % 48.2-134

Surrogate: 1-Chlorooctadecane 87.9 % 49.1-148

Cardinal Laboratories

*=Accredited Analyte

PLEASE NOTE: Liability and Damages. Cardinal's liability and client's exclusive remedy for any claim arising, whether based in contract or tort, shall be limited to the amount paid by client for analyses. All claims, including those for negligence and any other cause whatsoever shall be deemed waived unless made in writing and received by Cardinal within thirty (30) days after completion of the applicable service. In no event shall Cardinal be liable for incidental or consequential damages, including, without limitation, business interruptions, loss of use, or loss of profits incurred by client, its subsidiaries, affiliates or successors arising out of or related to the performance of the services hereunder by Cardinal, regardless of whether such claim is based upon any of the above stated reasons or otherwise. Results relate only to the samples identified above. This report shall not be reproduced except in full with written approval of Cardinal Laboratories.

Celey D. Keene, Lab Director/Quality Manager



PHONE (575) 393-2326 ° 101 E. MARLAND ° HOBBS, NM 88240

Analytical Results For:

ENSOLUM, LLC
 SAMANTHA MACKENZIE
 705 W WADLEY AVE.
 MIDLAND TX, 79705
 Fax To:

Received: 10/07/2024
 Reported: 10/11/2024
 Project Name: SAND DUNES FED 28 #1 SWD
 Project Number: 03B1417197
 Project Location: OXY - EDDY COUNTY, NM

Sampling Date: 10/07/2024
 Sampling Type: Soil
 Sampling Condition: Cool & Intact
 Sample Received By: Alyssa Parras

Sample ID: CS 19 0.25 (H246080-19)

BTEx 8021B		mg/kg		Analyzed By: JH						
Analyte	Result	Reporting Limit	Analyzed	Method Blank	BS	% Recovery	True Value QC	RPD	Qualifier	
Benzene*	<0.050	0.050	10/08/2024	ND	2.15	108	2.00	0.419		
Toluene*	<0.050	0.050	10/08/2024	ND	2.07	103	2.00	0.0860		
Ethylbenzene*	<0.050	0.050	10/08/2024	ND	2.09	105	2.00	0.0121		
Total Xylenes*	<0.150	0.150	10/08/2024	ND	6.25	104	6.00	0.119		
Total BTEX	<0.300	0.300	10/08/2024	ND						

Surrogate: 4-Bromofluorobenzene (PID) 103 % 71.5-134

Chloride, SM4500Cl-B		mg/kg		Analyzed By: HM						
Analyte	Result	Reporting Limit	Analyzed	Method Blank	BS	% Recovery	True Value QC	RPD	Qualifier	
Chloride	256	16.0	10/08/2024	ND	400	100	400	11.3		

TPH 8015M		mg/kg		Analyzed By: MS					
Analyte	Result	Reporting Limit	Analyzed	Method Blank	BS	% Recovery	True Value QC	RPD	Qualifier
GRO C6-C10*	<10.0	10.0	10/08/2024	ND	188	94.0	200	0.679	
DRO >C10-C28*	<10.0	10.0	10/08/2024	ND	175	87.5	200	3.74	
EXT DRO >C28-C36	<10.0	10.0	10/08/2024	ND					

Surrogate: 1-Chlorooctane 105 % 48.2-134

Surrogate: 1-Chlorooctadecane 91.4 % 49.1-148

Cardinal Laboratories

*=Accredited Analyte

PLEASE NOTE: Liability and Damages. Cardinal's liability and client's exclusive remedy for any claim arising, whether based in contract or tort, shall be limited to the amount paid by client for analyses. All claims, including those for negligence and any other cause whatsoever shall be deemed waived unless made in writing and received by Cardinal within thirty (30) days after completion of the applicable service. In no event shall Cardinal be liable for incidental or consequential damages, including, without limitation, business interruptions, loss of use, or loss of profits incurred by client, its subsidiaries, affiliates or successors arising out of or related to the performance of the services hereunder by Cardinal, regardless of whether such claim is based upon any of the above stated reasons or otherwise. Results relate only to the samples identified above. This report shall not be reproduced except in full with written approval of Cardinal Laboratories.

Celey D. Keene, Lab Director/Quality Manager



PHONE (575) 393-2326 ° 101 E. MARLAND ° HOBBS, NM 88240

Analytical Results For:

ENSOLUM, LLC
 SAMANTHA MACKENZIE
 705 W WADLEY AVE.
 MIDLAND TX, 79705
 Fax To:

Received: 10/07/2024
 Reported: 10/11/2024
 Project Name: SAND DUNES FED 28 #1 SWD
 Project Number: 03B1417197
 Project Location: OXY - EDDY COUNTY, NM

Sampling Date: 10/07/2024
 Sampling Type: Soil
 Sampling Condition: Cool & Intact
 Sample Received By: Alyssa Parras

Sample ID: CS 20 0.25 (H246080-20)

BTEx 8021B		mg/kg		Analyzed By: JH						
Analyte	Result	Reporting Limit	Analyzed	Method Blank	BS	% Recovery	True Value QC	RPD	Qualifier	
Benzene*	<0.050	0.050	10/08/2024	ND	2.15	108	2.00	0.419		
Toluene*	<0.050	0.050	10/08/2024	ND	2.07	103	2.00	0.0860		
Ethylbenzene*	<0.050	0.050	10/08/2024	ND	2.09	105	2.00	0.0121		
Total Xylenes*	<0.150	0.150	10/08/2024	ND	6.25	104	6.00	0.119		
Total BTEX	<0.300	0.300	10/08/2024	ND						

Surrogate: 4-Bromofluorobenzene (PID) 103 % 71.5-134

Chloride, SM4500Cl-B		mg/kg		Analyzed By: HM						
Analyte	Result	Reporting Limit	Analyzed	Method Blank	BS	% Recovery	True Value QC	RPD	Qualifier	
Chloride	624	16.0	10/08/2024	ND	400	100	400	11.3		

TPH 8015M		mg/kg		Analyzed By: MS					
Analyte	Result	Reporting Limit	Analyzed	Method Blank	BS	% Recovery	True Value QC	RPD	Qualifier
GRO C6-C10*	<10.0	10.0	10/08/2024	ND	188	94.0	200	0.679	
DRO >C10-C28*	457	10.0	10/08/2024	ND	175	87.5	200	3.74	
EXT DRO >C28-C36	174	10.0	10/08/2024	ND					

Surrogate: 1-Chlorooctane 98.4 % 48.2-134

Surrogate: 1-Chlorooctadecane 93.8 % 49.1-148

Cardinal Laboratories

*=Accredited Analyte

PLEASE NOTE: Liability and Damages. Cardinal's liability and client's exclusive remedy for any claim arising, whether based in contract or tort, shall be limited to the amount paid by client for analyses. All claims, including those for negligence and any other cause whatsoever shall be deemed waived unless made in writing and received by Cardinal within thirty (30) days after completion of the applicable service. In no event shall Cardinal be liable for incidental or consequential damages, including, without limitation, business interruptions, loss of use, or loss of profits incurred by client, its subsidiaries, affiliates or successors arising out of or related to the performance of the services hereunder by Cardinal, regardless of whether such claim is based upon any of the above stated reasons or otherwise. Results relate only to the samples identified above. This report shall not be reproduced except in full with written approval of Cardinal Laboratories.

Celey D. Keene, Lab Director/Quality Manager

PHONE (575) 393-2326 ° 101 E. MARLAND ° HOBBS, NM 88240

Notes and Definitions

S-06	The recovery of this surrogate is outside control limits due to sample dilution required from high analyte concentration and/or matrix interference's.
QR-03	The RPD value for the sample duplicate or MS/MSD was outside of QC acceptance limits due to matrix interference. QC batch accepted based on LCS and/or LCSD recovery and/or RPD values.
QM-07	The spike recovery was outside acceptance limits for the MS and/or MSD. The batch was accepted based on acceptable LCS recovery.
ND	Analyte NOT DETECTED at or above the reporting limit
RPD	Relative Percent Difference
**	Samples not received at proper temperature of 6°C or below.
***	Insufficient time to reach temperature.
-	Chloride by SM4500Cl-B does not require samples be received at or below 6°C Samples reported on an as received basis (wet) unless otherwise noted on report

Cardinal Laboratories

*=Accredited Analyte

PLEASE NOTE: Liability and Damages. Cardinal's liability and client's exclusive remedy for any claim arising, whether based in contract or tort, shall be limited to the amount paid by client for analyses. All claims, including those for negligence and any other cause whatsoever shall be deemed waived unless made in writing and received by Cardinal within thirty (30) days after completion of the applicable service. In no event shall Cardinal be liable for incidental or consequential damages, including, without limitation, business interruptions, loss of use, or loss of profits incurred by client, its subsidiaries, affiliates or successors arising out of or related to the performance of the services hereunder by Cardinal, regardless of whether such claim is based upon any of the above stated reasons or otherwise. Results relate only to the samples identified above. This report shall not be reproduced except in full with written approval of Cardinal Laboratories.

A handwritten signature in black ink, appearing to read "Celey D. Keene", is written over a horizontal line.

Celey D. Keene, Lab Director/Quality Manager



101 East Marland, Hobbs, NM 88240
(575) 393-2326 FAX (575) 393-2476

CHAIN-OF-CUSTODY AND ANALYSIS REQUEST

Company Name: Ensolum, LLC Project Manager: Samantha Mackenzie Address: 601 N. Marland St. STE 400 City: Midland State: TX Zip: 79701 Phone #: 703-357-3545 Fax #: Project #: 03B1417197 Project Owner: Project Name: Sand Purses Feal 28 #1 SHP Project Location: Sampler Name: Kaoru Shimada		BILL TO P.O. #: Company: Oxy USA, Inc. Attn: Wade Dittich Address: City: State: Zip: Phone #: 575-390-2828 Fax #:		ANALYSIS REQUEST			
FOR LAB USE ONLY		Matrix <input type="checkbox"/> GROUNDWATER <input type="checkbox"/> WASTEWATER <input type="checkbox"/> SOIL <input type="checkbox"/> OIL <input type="checkbox"/> SLUDGE <input type="checkbox"/> OTHER : ACID/BASE: <input checked="" type="checkbox"/> ICE / COOL <input type="checkbox"/> OTHER :		PRESERV DATE TIME		SAMPLING BTEX 8021B TPH 8015M Chloride 4500Cl Hold	
Lab I.D. H244080	Sample I.D. 15C01 15C02 15C03 15C04 15C05 15C06 15C07 15C08 15C09 15C10	Sample Depth (feet) 0-25 1 1 1 1 1 1 1 1 1	(G)RAB OR (C)OMP. # CONTAINERS 1 1 1 1 1 1 1 1 1 1	10-7-24 10-14 10-15 10-17-8 10-18-42 10-42 11-8 1040 1039 1036	X X X X X X X X X X	X X X X X X X X X X	X X X X X X X X X X

PLEASE NOTE: Liability and Damages: Cardinal's liability and client's exclusive remedy for any claim arising whether based in contract or tort, shall be limited to the amount paid by the client for the analysis. All claims, including those for negligence and any other cause whatsoever shall be deemed waived unless made in writing and received by Cardinal within 30 days after completion of the applicable service. In no event shall Cardinal be liable for incidental or consequential damages, including without limitation, business interruptions, loss of use, or loss of profits, incurred by client, its subsidiaries, affiliates or successors arising out of or related to the performance of services hereunder by Cardinal, regardless of whether such claim is based upon any of the above stated theories or otherwise.

Relinquished By: K. Shimada Date: 10-7-24 Time: 12:15 Received By: O. P. P. Date: Time:	Verbal Result: <input type="checkbox"/> Yes <input checked="" type="checkbox"/> No Add'l Phone #: All Results are emailed. Please provide Email address: smackenzie@ensolum.com REMARKS:
--	---

Delivered By: (Circle One) Sampler - UPS - Bus - Other:	Observed Temp. °C 4.4 Corrected Temp. °C 3.8	Sample Condition Cool <input checked="" type="checkbox"/> Intact <input checked="" type="checkbox"/> No <input type="checkbox"/> Yes <input type="checkbox"/> CHECKED BY: (Initials)	Turnaround Time: Standard <input checked="" type="checkbox"/> Rush <input type="checkbox"/> Thermometer ID # 4437140 Correction Factor -0.5°C -0.4°C Bacteria (only) <input checked="" type="checkbox"/> Cool <input checked="" type="checkbox"/> Intact <input checked="" type="checkbox"/> No <input type="checkbox"/> Yes <input type="checkbox"/> Sample Condition Observed Temp. °C Corrected Temp. °C
---	---	--	---

† Cardinal cannot accept verbal changes. Please email changes to celey.keene@cardinallabsnm.com



101 East Marland, Hobbs, NM 88240
(575) 393-2326 FAX (575) 393-2476

CHAIN-OF-CUSTODY AND ANALYSIS REQUEST

[illegible]



PHONE (575) 393-2326 ° 101 E. MARLAND ° HOBBS, NM 88240

November 12, 2024

SAMANTHA MACKENZIE

ENSOLUM, LLC

705 W WADLEY AVE.

MIDLAND, TX 79705

RE: SAND DUNES FED 28 #1 SWD

Enclosed are the results of analyses for samples received by the laboratory on 11/06/24 15:35.

Cardinal Laboratories is accredited through Texas NELAP under certificate number TX-C24-00112. Accreditation applies to drinking water, non-potable water and solid and chemical materials. All accredited analytes are denoted by an asterisk (*). For a complete list of accredited analytes and matrices visit the TCEQ website at www.tceq.texas.gov/field/qa/lab_accred_certif.html.

Cardinal Laboratories is accredited through the State of Colorado Department of Public Health and Environment for:

Method EPA 552.2	Haloacetic Acids (HAA-5)
Method EPA 524.2	Total Trihalomethanes (TTHM)
Method EPA 524.4	Regulated VOCs (V1, V2, V3)

Accreditation applies to public drinking water matrices.

This report meets NELAP requirements and is made up of a cover page, analytical results, and a copy of the original chain-of-custody. If you have any questions concerning this report, please feel free to contact me.

Sincerely,

A handwritten signature in black ink that reads "Celey D. Keene".

Celey D. Keene

Lab Director/Quality Manager



PHONE (575) 393-2326 ° 101 E. MARLAND ° HOBBS, NM 88240

Analytical Results For:

ENSOLUM, LLC
 SAMANTHA MACKENZIE
 705 W WADLEY AVE.
 MIDLAND TX, 79705
 Fax To:

Received: 11/06/2024
 Reported: 11/12/2024
 Project Name: SAND DUNES FED 28 #1 SWD
 Project Number: 03B1417197
 Project Location: OXY - EDDY COUNTY, NM

Sampling Date: 11/05/2024
 Sampling Type: Soil
 Sampling Condition: Cool & Intact
 Sample Received By: Tamara Oldaker

Sample ID: FS 03 0.5' (H246776-01)

BTEX 8021B		mg/kg		Analyzed By: JH					
Analyte	Result	Reporting Limit	Analyzed	Method Blank	BS	% Recovery	True Value QC	RPD	Qualifier
Benzene*	<0.050	0.050	11/09/2024	ND	1.67	83.7	2.00	21.5	
Toluene*	<0.050	0.050	11/09/2024	ND	1.75	87.3	2.00	17.0	
Ethylbenzene*	<0.050	0.050	11/09/2024	ND	1.89	94.6	2.00	13.4	
Total Xylenes*	<0.150	0.150	11/09/2024	ND	5.69	94.9	6.00	13.4	
Total BTEX	<0.300	0.300	11/09/2024	ND					

Surrogate: 4-Bromofluorobenzene (PID) 113 % 71.5-134

Chloride, SM4500Cl-B		mg/kg		Analyzed By: CT					
Analyte	Result	Reporting Limit	Analyzed	Method Blank	BS	% Recovery	True Value QC	RPD	Qualifier
Chloride	928	16.0	11/08/2024	ND	432	108	400	0.00	

TPH 8015M		mg/kg		Analyzed By: MS					
Analyte	Result	Reporting Limit	Analyzed	Method Blank	BS	% Recovery	True Value QC	RPD	Qualifier
GRO C6-C10*	<10.0	10.0	11/07/2024	ND	201	100	200	0.524	
DRO >C10-C28*	764	10.0	11/07/2024	ND	188	93.8	200	0.0245	
EXT DRO >C28-C36	277	10.0	11/07/2024	ND					

Surrogate: 1-Chlorooctane 113 % 48.2-134

Surrogate: 1-Chlorooctadecane 126 % 49.1-148

Cardinal Laboratories

*=Accredited Analyte

PLEASE NOTE: Liability and Damages. Cardinal's liability and client's exclusive remedy for any claim arising, whether based in contract or tort, shall be limited to the amount paid by client for analyses. All claims, including those for negligence and any other cause whatsoever shall be deemed waived unless made in writing and received by Cardinal within thirty (30) days after completion of the applicable service. In no event shall Cardinal be liable for incidental or consequential damages, including, without limitation, business interruptions, loss of use, or loss of profits incurred by client, its subsidiaries, affiliates or successors arising out of or related to the performance of the services hereunder by Cardinal, regardless of whether such claim is based upon any of the above stated reasons or otherwise. Results relate only to the samples identified above. This report shall not be reproduced except in full with written approval of Cardinal Laboratories.

Celey D. Keene, Lab Director/Quality Manager



PHONE (575) 393-2326 ° 101 E. MARLAND ° HOBBS, NM 88240

Analytical Results For:

ENSOLUM, LLC
 SAMANTHA MACKENZIE
 705 W WADLEY AVE.
 MIDLAND TX, 79705
 Fax To:

Received: 11/06/2024
 Reported: 11/12/2024
 Project Name: SAND DUNES FED 28 #1 SWD
 Project Number: 03B1417197
 Project Location: OXY - EDDY COUNTY, NM

Sampling Date: 11/05/2024
 Sampling Type: Soil
 Sampling Condition: Cool & Intact
 Sample Received By: Tamara Oldaker

Sample ID: FS 04 0.5' (H246776-02)

BTX 8021B		mg/kg		Analyzed By: JH						
Analyte	Result	Reporting Limit	Analyzed	Method Blank	BS	% Recovery	True Value QC	RPD	Qualifier	
Benzene*	<0.050	0.050	11/08/2024	ND	2.29	115	2.00	6.50		
Toluene*	<0.050	0.050	11/08/2024	ND	2.21	110	2.00	5.57		
Ethylbenzene*	<0.050	0.050	11/08/2024	ND	2.29	115	2.00	5.71		
Total Xylenes*	<0.150	0.150	11/08/2024	ND	6.78	113	6.00	5.76		
Total BTX	<0.300	0.300	11/08/2024	ND						

Surrogate: 4-Bromofluorobenzene (PID) 110 % 71.5-134

Chloride, SM4500CI-B		mg/kg		Analyzed By: CT						
Analyte	Result	Reporting Limit	Analyzed	Method Blank	BS	% Recovery	True Value QC	RPD	Qualifier	
Chloride	528	16.0	11/08/2024	ND	432	108	400	0.00		

TPH 8015M		mg/kg		Analyzed By: MS					
Analyte	Result	Reporting Limit	Analyzed	Method Blank	BS	% Recovery	True Value QC	RPD	Qualifier
GRO C6-C10*	<10.0	10.0	11/07/2024	ND	201	100	200	0.524	
DRO >C10-C28*	273	10.0	11/07/2024	ND	188	93.8	200	0.0245	
EXT DRO >C28-C36	104	10.0	11/07/2024	ND					

Surrogate: 1-Chlorooctane 118 % 48.2-134

Surrogate: 1-Chlorooctadecane 133 % 49.1-148

Cardinal Laboratories

*=Accredited Analyte

PLEASE NOTE: Liability and Damages. Cardinal's liability and client's exclusive remedy for any claim arising, whether based in contract or tort, shall be limited to the amount paid by client for analyses. All claims, including those for negligence and any other cause whatsoever shall be deemed waived unless made in writing and received by Cardinal within thirty (30) days after completion of the applicable service. In no event shall Cardinal be liable for incidental or consequential damages, including, without limitation, business interruptions, loss of use, or loss of profits incurred by client, its subsidiaries, affiliates or successors arising out of or related to the performance of the services hereunder by Cardinal, regardless of whether such claim is based upon any of the above stated reasons or otherwise. Results relate only to the samples identified above. This report shall not be reproduced except in full with written approval of Cardinal Laboratories.

Celey D. Keene, Lab Director/Quality Manager



PHONE (575) 393-2326 ° 101 E. MARLAND ° HOBBS, NM 88240

Analytical Results For:

ENSOLUM, LLC
 SAMANTHA MACKENZIE
 705 W WADLEY AVE.
 MIDLAND TX, 79705
 Fax To:

Received: 11/06/2024
 Reported: 11/12/2024
 Project Name: SAND DUNES FED 28 #1 SWD
 Project Number: 03B1417197
 Project Location: OXY - EDDY COUNTY, NM

Sampling Date: 11/05/2024
 Sampling Type: Soil
 Sampling Condition: Cool & Intact
 Sample Received By: Tamara Oldaker

Sample ID: FS 05 0.5' (H246776-03)

BTEX 8021B		mg/kg		Analyzed By: JH					
Analyte	Result	Reporting Limit	Analyzed	Method Blank	BS	% Recovery	True Value QC	RPD	Qualifier
Benzene*	<0.050	0.050	11/08/2024	ND	2.29	115	2.00	6.50	
Toluene*	<0.050	0.050	11/08/2024	ND	2.21	110	2.00	5.57	
Ethylbenzene*	<0.050	0.050	11/08/2024	ND	2.29	115	2.00	5.71	
Total Xylenes*	<0.150	0.150	11/08/2024	ND	6.78	113	6.00	5.76	
Total BTEX	<0.300	0.300	11/08/2024	ND					

Surrogate: 4-Bromofluorobenzene (PID) 108 % 71.5-134

Chloride, SM4500Cl-B		mg/kg		Analyzed By: AC						
Analyte	Result	Reporting Limit	Analyzed	Method Blank	BS	% Recovery	True Value QC	RPD	Qualifier	
Chloride	1410	16.0	11/08/2024	ND	384	96.0	400	4.08		

TPH 8015M		mg/kg		Analyzed By: MS					
Analyte	Result	Reporting Limit	Analyzed	Method Blank	BS	% Recovery	True Value QC	RPD	Qualifier
GRO C6-C10*	<10.0	10.0	11/07/2024	ND	201	100	200	0.524	
DRO >C10-C28*	62.2	10.0	11/07/2024	ND	188	93.8	200	0.0245	
EXT DRO >C28-C36	21.5	10.0	11/07/2024	ND					

Surrogate: 1-Chlorooctane 123 % 48.2-134

Surrogate: 1-Chlorooctadecane 132 % 49.1-148

Cardinal Laboratories

*=Accredited Analyte

PLEASE NOTE: Liability and Damages. Cardinal's liability and client's exclusive remedy for any claim arising, whether based in contract or tort, shall be limited to the amount paid by client for analyses. All claims, including those for negligence and any other cause whatsoever shall be deemed waived unless made in writing and received by Cardinal within thirty (30) days after completion of the applicable service. In no event shall Cardinal be liable for incidental or consequential damages, including, without limitation, business interruptions, loss of use, or loss of profits incurred by client, its subsidiaries, affiliates or successors arising out of or related to the performance of the services hereunder by Cardinal, regardless of whether such claim is based upon any of the above stated reasons or otherwise. Results relate only to the samples identified above. This report shall not be reproduced except in full with written approval of Cardinal Laboratories.

Celey D. Keene, Lab Director/Quality Manager



PHONE (575) 393-2326 ° 101 E. MARLAND ° HOBBS, NM 88240

Analytical Results For:

ENSOLUM, LLC
 SAMANTHA MACKENZIE
 705 W WADLEY AVE.
 MIDLAND TX, 79705
 Fax To:

Received: 11/06/2024
 Reported: 11/12/2024
 Project Name: SAND DUNES FED 28 #1 SWD
 Project Number: 03B1417197
 Project Location: OXY - EDDY COUNTY, NM

Sampling Date: 11/05/2024
 Sampling Type: Soil
 Sampling Condition: Cool & Intact
 Sample Received By: Tamara Oldaker

Sample ID: FS 06 0.5' (H246776-04)

BTEx 8021B		mg/kg		Analyzed By: JH						
Analyte	Result	Reporting Limit	Analyzed	Method Blank	BS	% Recovery	True Value QC	RPD	Qualifier	
Benzene*	<0.050	0.050	11/08/2024	ND	2.29	115	2.00	6.50		
Toluene*	<0.050	0.050	11/08/2024	ND	2.21	110	2.00	5.57		
Ethylbenzene*	<0.050	0.050	11/08/2024	ND	2.29	115	2.00	5.71		
Total Xylenes*	<0.150	0.150	11/08/2024	ND	6.78	113	6.00	5.76		
Total BTEx	<0.300	0.300	11/08/2024	ND						

Surrogate: 4-Bromofluorobenzene (PID) 104 % 71.5-134

Chloride, SM4500CI-B		mg/kg		Analyzed By: AC					
Analyte	Result	Reporting Limit	Analyzed	Method Blank	BS	% Recovery	True Value QC	RPD	Qualifier
Chloride	96.0	16.0	11/08/2024	ND	384	96.0	400	4.08	

TPH 8015M		mg/kg		Analyzed By: MS					
Analyte	Result	Reporting Limit	Analyzed	Method Blank	BS	% Recovery	True Value QC	RPD	Qualifier
GRO C6-C10*	<10.0	10.0	11/07/2024	ND	201	100	200	0.524	
DRO >C10-C28*	24.3	10.0	11/07/2024	ND	188	93.8	200	0.0245	
EXT DRO >C28-C36	<10.0	10.0	11/07/2024	ND					

Surrogate: 1-Chlorooctane 104 % 48.2-134

Surrogate: 1-Chlorooctadecane 110 % 49.1-148

Cardinal Laboratories

*=Accredited Analyte

PLEASE NOTE: Liability and Damages. Cardinal's liability and client's exclusive remedy for any claim arising, whether based in contract or tort, shall be limited to the amount paid by client for analyses. All claims, including those for negligence and any other cause whatsoever shall be deemed waived unless made in writing and received by Cardinal within thirty (30) days after completion of the applicable service. In no event shall Cardinal be liable for incidental or consequential damages, including, without limitation, business interruptions, loss of use, or loss of profits incurred by client, its subsidiaries, affiliates or successors arising out of or related to the performance of the services hereunder by Cardinal, regardless of whether such claim is based upon any of the above stated reasons or otherwise. Results relate only to the samples identified above. This report shall not be reproduced except in full with written approval of Cardinal Laboratories.

Celey D. Keene, Lab Director/Quality Manager



PHONE (575) 393-2326 ° 101 E. MARLAND ° HOBBS, NM 88240

Analytical Results For:

ENSOLUM, LLC
 SAMANTHA MACKENZIE
 705 W WADLEY AVE.
 MIDLAND TX, 79705
 Fax To:

Received: 11/06/2024
 Reported: 11/12/2024
 Project Name: SAND DUNES FED 28 #1 SWD
 Project Number: 03B1417197
 Project Location: OXY - EDDY COUNTY, NM

Sampling Date: 11/05/2024
 Sampling Type: Soil
 Sampling Condition: Cool & Intact
 Sample Received By: Tamara Oldaker

Sample ID: FS 07 1' (H246776-05)

BTEx 8021B		mg/kg		Analyzed By: JH						
Analyte	Result	Reporting Limit	Analyzed	Method Blank	BS	% Recovery	True Value QC	RPD	Qualifier	
Benzene*	<0.050	0.050	11/08/2024	ND	2.29	115	2.00	6.50		
Toluene*	<0.050	0.050	11/08/2024	ND	2.21	110	2.00	5.57		
Ethylbenzene*	<0.050	0.050	11/08/2024	ND	2.29	115	2.00	5.71		
Total Xylenes*	<0.150	0.150	11/08/2024	ND	6.78	113	6.00	5.76		
Total BTEx	<0.300	0.300	11/08/2024	ND						

Surrogate: 4-Bromofluorobenzene (PID) 109 % 71.5-134

Chloride, SM4500CI-B		mg/kg		Analyzed By: AC					
Analyte	Result	Reporting Limit	Analyzed	Method Blank	BS	% Recovery	True Value QC	RPD	Qualifier
Chloride	96.0	16.0	11/08/2024	ND	384	96.0	400	4.08	

TPH 8015M		mg/kg		Analyzed By: MS					
Analyte	Result	Reporting Limit	Analyzed	Method Blank	BS	% Recovery	True Value QC	RPD	Qualifier
GRO C6-C10*	<10.0	10.0	11/07/2024	ND	201	100	200	0.524	
DRO >C10-C28*	17.9	10.0	11/07/2024	ND	188	93.8	200	0.0245	
EXT DRO >C28-C36	<10.0	10.0	11/07/2024	ND					

Surrogate: 1-Chlorooctane 118 % 48.2-134

Surrogate: 1-Chlorooctadecane 124 % 49.1-148

Cardinal Laboratories

*=Accredited Analyte

PLEASE NOTE: Liability and Damages. Cardinal's liability and client's exclusive remedy for any claim arising, whether based in contract or tort, shall be limited to the amount paid by client for analyses. All claims, including those for negligence and any other cause whatsoever shall be deemed waived unless made in writing and received by Cardinal within thirty (30) days after completion of the applicable service. In no event shall Cardinal be liable for incidental or consequential damages, including, without limitation, business interruptions, loss of use, or loss of profits incurred by client, its subsidiaries, affiliates or successors arising out of or related to the performance of the services hereunder by Cardinal, regardless of whether such claim is based upon any of the above stated reasons or otherwise. Results relate only to the samples identified above. This report shall not be reproduced except in full with written approval of Cardinal Laboratories.

Celey D. Keene, Lab Director/Quality Manager



PHONE (575) 393-2326 ° 101 E. MARLAND ° HOBBS, NM 88240

Analytical Results For:

ENSOLUM, LLC
 SAMANTHA MACKENZIE
 705 W WADLEY AVE.
 MIDLAND TX, 79705
 Fax To:

Received: 11/06/2024
 Reported: 11/12/2024
 Project Name: SAND DUNES FED 28 #1 SWD
 Project Number: 03B1417197
 Project Location: OXY - EDDY COUNTY, NM

Sampling Date: 11/05/2024
 Sampling Type: Soil
 Sampling Condition: Cool & Intact
 Sample Received By: Tamara Oldaker

Sample ID: SW 03 0-0.5' (H246776-06)

BTEX 8021B		mg/kg		Analyzed By: JH						
Analyte	Result	Reporting Limit	Analyzed	Method Blank	BS	% Recovery	True Value QC	RPD	Qualifier	
Benzene*	<0.050	0.050	11/08/2024	ND	2.29	115	2.00	6.50		
Toluene*	<0.050	0.050	11/08/2024	ND	2.21	110	2.00	5.57		
Ethylbenzene*	<0.050	0.050	11/08/2024	ND	2.29	115	2.00	5.71		
Total Xylenes*	<0.150	0.150	11/08/2024	ND	6.78	113	6.00	5.76		
Total BTEX	<0.300	0.300	11/08/2024	ND						

Surrogate: 4-Bromofluorobenzene (PID) 107 % 71.5-134

Chloride, SM4500Cl-B		mg/kg		Analyzed By: AC						
Analyte	Result	Reporting Limit	Analyzed	Method Blank	BS	% Recovery	True Value QC	RPD	Qualifier	
Chloride	64.0	16.0	11/08/2024	ND	384	96.0	400	4.08		

TPH 8015M		mg/kg		Analyzed By: MS					
Analyte	Result	Reporting Limit	Analyzed	Method Blank	BS	% Recovery	True Value QC	RPD	Qualifier
GRO C6-C10*	<10.0	10.0	11/07/2024	ND	201	100	200	0.524	
DRO >C10-C28*	<10.0	10.0	11/07/2024	ND	188	93.8	200	0.0245	
EXT DRO >C28-C36	<10.0	10.0	11/07/2024	ND					

Surrogate: 1-Chlorooctane 125 % 48.2-134

Surrogate: 1-Chlorooctadecane 133 % 49.1-148

Cardinal Laboratories

*=Accredited Analyte

PLEASE NOTE: Liability and Damages. Cardinal's liability and client's exclusive remedy for any claim arising, whether based in contract or tort, shall be limited to the amount paid by client for analyses. All claims, including those for negligence and any other cause whatsoever shall be deemed waived unless made in writing and received by Cardinal within thirty (30) days after completion of the applicable service. In no event shall Cardinal be liable for incidental or consequential damages, including, without limitation, business interruptions, loss of use, or loss of profits incurred by client, its subsidiaries, affiliates or successors arising out of or related to the performance of the services hereunder by Cardinal, regardless of whether such claim is based upon any of the above stated reasons or otherwise. Results relate only to the samples identified above. This report shall not be reproduced except in full with written approval of Cardinal Laboratories.

Celey D. Keene, Lab Director/Quality Manager



PHONE (575) 393-2326 ° 101 E. MARLAND ° HOBBS, NM 88240

Analytical Results For:

ENSOLUM, LLC
 SAMANTHA MACKENZIE
 705 W WADLEY AVE.
 MIDLAND TX, 79705
 Fax To:

Received: 11/06/2024
 Reported: 11/12/2024
 Project Name: SAND DUNES FED 28 #1 SWD
 Project Number: 03B1417197
 Project Location: OXY - EDDY COUNTY, NM

Sampling Date: 11/05/2024
 Sampling Type: Soil
 Sampling Condition: Cool & Intact
 Sample Received By: Tamara Oldaker

Sample ID: SW 04 0-0.5' (H246776-07)

BTEx 8021B		mg/kg		Analyzed By: JH						
Analyte	Result	Reporting Limit	Analyzed	Method Blank	BS	% Recovery	True Value QC	RPD	Qualifier	
Benzene*	<0.050	0.050	11/08/2024	ND	2.29	115	2.00	6.50		
Toluene*	<0.050	0.050	11/08/2024	ND	2.21	110	2.00	5.57		
Ethylbenzene*	<0.050	0.050	11/08/2024	ND	2.29	115	2.00	5.71		
Total Xylenes*	<0.150	0.150	11/08/2024	ND	6.78	113	6.00	5.76		
Total BTEx	<0.300	0.300	11/08/2024	ND						

Surrogate: 4-Bromofluorobenzene (PID) 107 % 71.5-134

Chloride, SM4500CI-B		mg/kg		Analyzed By: AC						
Analyte	Result	Reporting Limit	Analyzed	Method Blank	BS	% Recovery	True Value QC	RPD	Qualifier	
Chloride	32.0	16.0	11/08/2024	ND	384	96.0	400	4.08		

TPH 8015M		mg/kg		Analyzed By: MS					
Analyte	Result	Reporting Limit	Analyzed	Method Blank	BS	% Recovery	True Value QC	RPD	Qualifier
GRO C6-C10*	<10.0	10.0	11/07/2024	ND	201	100	200	0.524	
DRO >C10-C28*	<10.0	10.0	11/07/2024	ND	188	93.8	200	0.0245	
EXT DRO >C28-C36	<10.0	10.0	11/07/2024	ND					

Surrogate: 1-Chlorooctane 119 % 48.2-134

Surrogate: 1-Chlorooctadecane 127 % 49.1-148

Cardinal Laboratories

*=Accredited Analyte

PLEASE NOTE: Liability and Damages. Cardinal's liability and client's exclusive remedy for any claim arising, whether based in contract or tort, shall be limited to the amount paid by client for analyses. All claims, including those for negligence and any other cause whatsoever shall be deemed waived unless made in writing and received by Cardinal within thirty (30) days after completion of the applicable service. In no event shall Cardinal be liable for incidental or consequential damages, including, without limitation, business interruptions, loss of use, or loss of profits incurred by client, its subsidiaries, affiliates or successors arising out of or related to the performance of the services hereunder by Cardinal, regardless of whether such claim is based upon any of the above stated reasons or otherwise. Results relate only to the samples identified above. This report shall not be reproduced except in full with written approval of Cardinal Laboratories.

Celey D. Keene, Lab Director/Quality Manager



PHONE (575) 393-2326 ° 101 E. MARLAND ° HOBBS, NM 88240

Analytical Results For:

ENSOLUM, LLC
 SAMANTHA MACKENZIE
 705 W WADLEY AVE.
 MIDLAND TX, 79705
 Fax To:

Received: 11/06/2024
 Reported: 11/12/2024
 Project Name: SAND DUNES FED 28 #1 SWD
 Project Number: 03B1417197
 Project Location: OXY - EDDY COUNTY, NM

Sampling Date: 11/05/2024
 Sampling Type: Soil
 Sampling Condition: Cool & Intact
 Sample Received By: Tamara Oldaker

Sample ID: SW 05 0-0.5' (H246776-08)

BTEx 8021B		mg/kg		Analyzed By: JH						
Analyte	Result	Reporting Limit	Analyzed	Method Blank	BS	% Recovery	True Value QC	RPD	Qualifier	
Benzene*	<0.050	0.050	11/08/2024	ND	2.29	115	2.00	6.50		
Toluene*	<0.050	0.050	11/08/2024	ND	2.21	110	2.00	5.57		
Ethylbenzene*	<0.050	0.050	11/08/2024	ND	2.29	115	2.00	5.71		
Total Xylenes*	<0.150	0.150	11/08/2024	ND	6.78	113	6.00	5.76		
Total BTEx	<0.300	0.300	11/08/2024	ND						

Surrogate: 4-Bromofluorobenzene (PID) 113 % 71.5-134

Chloride, SM4500CI-B		mg/kg		Analyzed By: AC						
Analyte	Result	Reporting Limit	Analyzed	Method Blank	BS	% Recovery	True Value QC	RPD	Qualifier	
Chloride	48.0	16.0	11/08/2024	ND	384	96.0	400	4.08		

TPH 8015M		mg/kg		Analyzed By: MS					
Analyte	Result	Reporting Limit	Analyzed	Method Blank	BS	% Recovery	True Value QC	RPD	Qualifier
GRO C6-C10*	<10.0	10.0	11/07/2024	ND	201	100	200	0.524	
DRO >C10-C28*	<10.0	10.0	11/07/2024	ND	188	93.8	200	0.0245	
EXT DRO >C28-C36	<10.0	10.0	11/07/2024	ND					

Surrogate: 1-Chlorooctane 122 % 48.2-134

Surrogate: 1-Chlorooctadecane 130 % 49.1-148

Cardinal Laboratories

*=Accredited Analyte

PLEASE NOTE: Liability and Damages. Cardinal's liability and client's exclusive remedy for any claim arising, whether based in contract or tort, shall be limited to the amount paid by client for analyses. All claims, including those for negligence and any other cause whatsoever shall be deemed waived unless made in writing and received by Cardinal within thirty (30) days after completion of the applicable service. In no event shall Cardinal be liable for incidental or consequential damages, including, without limitation, business interruptions, loss of use, or loss of profits incurred by client, its subsidiaries, affiliates or successors arising out of or related to the performance of the services hereunder by Cardinal, regardless of whether such claim is based upon any of the above stated reasons or otherwise. Results relate only to the samples identified above. This report shall not be reproduced except in full with written approval of Cardinal Laboratories.

Celey D. Keene, Lab Director/Quality Manager



PHONE (575) 393-2326 ° 101 E. MARLAND ° HOBBS, NM 88240

Analytical Results For:

ENSOLUM, LLC
 SAMANTHA MACKENZIE
 705 W WADLEY AVE.
 MIDLAND TX, 79705
 Fax To:

Received: 11/06/2024
 Reported: 11/12/2024
 Project Name: SAND DUNES FED 28 #1 SWD
 Project Number: 03B1417197
 Project Location: OXY - EDDY COUNTY, NM

Sampling Date: 11/05/2024
 Sampling Type: Soil
 Sampling Condition: Cool & Intact
 Sample Received By: Tamara Oldaker

Sample ID: SW 06 0-1' (H246776-09)

BTEx 8021B		mg/kg		Analyzed By: JH						
Analyte	Result	Reporting Limit	Analyzed	Method Blank	BS	% Recovery	True Value QC	RPD	Qualifier	
Benzene*	<0.050	0.050	11/08/2024	ND	2.29	115	2.00	6.50		
Toluene*	<0.050	0.050	11/08/2024	ND	2.21	110	2.00	5.57		
Ethylbenzene*	<0.050	0.050	11/08/2024	ND	2.29	115	2.00	5.71		
Total Xylenes*	<0.150	0.150	11/08/2024	ND	6.78	113	6.00	5.76		
Total BTEx	<0.300	0.300	11/08/2024	ND						

Surrogate: 4-Bromofluorobenzene (PID) 108 % 71.5-134

Chloride, SM4500CI-B		mg/kg		Analyzed By: AC						
Analyte	Result	Reporting Limit	Analyzed	Method Blank	BS	% Recovery	True Value QC	RPD	Qualifier	
Chloride	80.0	16.0	11/08/2024	ND	384	96.0	400	4.08		

TPH 8015M		mg/kg		Analyzed By: MS					
Analyte	Result	Reporting Limit	Analyzed	Method Blank	BS	% Recovery	True Value QC	RPD	Qualifier
GRO C6-C10*	<10.0	10.0	11/07/2024	ND	201	100	200	0.524	
DRO >C10-C28*	<10.0	10.0	11/07/2024	ND	188	93.8	200	0.0245	
EXT DRO >C28-C36	<10.0	10.0	11/07/2024	ND					

Surrogate: 1-Chlorooctane 115 % 48.2-134

Surrogate: 1-Chlorooctadecane 120 % 49.1-148

Cardinal Laboratories

*=Accredited Analyte

PLEASE NOTE: Liability and Damages. Cardinal's liability and client's exclusive remedy for any claim arising, whether based in contract or tort, shall be limited to the amount paid by client for analyses. All claims, including those for negligence and any other cause whatsoever shall be deemed waived unless made in writing and received by Cardinal within thirty (30) days after completion of the applicable service. In no event shall Cardinal be liable for incidental or consequential damages, including, without limitation, business interruptions, loss of use, or loss of profits incurred by client, its subsidiaries, affiliates or successors arising out of or related to the performance of the services hereunder by Cardinal, regardless of whether such claim is based upon any of the above stated reasons or otherwise. Results relate only to the samples identified above. This report shall not be reproduced except in full with written approval of Cardinal Laboratories.

Celey D. Keene, Lab Director/Quality Manager



PHONE (575) 393-2326 ° 101 E. MARLAND ° HOBBS, NM 88240

Analytical Results For:

ENSOLUM, LLC
 SAMANTHA MACKENZIE
 705 W WADLEY AVE.
 MIDLAND TX, 79705
 Fax To:

Received: 11/06/2024
 Reported: 11/12/2024
 Project Name: SAND DUNES FED 28 #1 SWD
 Project Number: 03B1417197
 Project Location: OXY - EDDY COUNTY, NM

Sampling Date: 11/05/2024
 Sampling Type: Soil
 Sampling Condition: Cool & Intact
 Sample Received By: Tamara Oldaker

Sample ID: DS 01 0.25' (H246776-10)

BTEx 8021B		mg/kg		Analyzed By: JH						
Analyte	Result	Reporting Limit	Analyzed	Method Blank	BS	% Recovery	True Value QC	RPD	Qualifier	
Benzene*	<0.050	0.050	11/08/2024	ND	2.29	115	2.00	6.50		
Toluene*	<0.050	0.050	11/08/2024	ND	2.21	110	2.00	5.57		
Ethylbenzene*	<0.050	0.050	11/08/2024	ND	2.29	115	2.00	5.71		
Total Xylenes*	<0.150	0.150	11/08/2024	ND	6.78	113	6.00	5.76		
Total BTEx	<0.300	0.300	11/08/2024	ND						

Surrogate: 4-Bromofluorobenzene (PID) 106 % 71.5-134

Chloride, SM4500CI-B		mg/kg		Analyzed By: AC						
Analyte	Result	Reporting Limit	Analyzed	Method Blank	BS	% Recovery	True Value QC	RPD	Qualifier	
Chloride	<16.0	16.0	11/08/2024	ND	384	96.0	400	4.08		

TPH 8015M		mg/kg		Analyzed By: MS					
Analyte	Result	Reporting Limit	Analyzed	Method Blank	BS	% Recovery	True Value QC	RPD	Qualifier
GRO C6-C10*	<10.0	10.0	11/07/2024	ND	201	100	200	0.524	
DRO >C10-C28*	<10.0	10.0	11/07/2024	ND	188	93.8	200	0.0245	
EXT DRO >C28-C36	<10.0	10.0	11/07/2024	ND					

Surrogate: 1-Chlorooctane 119 % 48.2-134

Surrogate: 1-Chlorooctadecane 127 % 49.1-148

Cardinal Laboratories

*=Accredited Analyte

PLEASE NOTE: Liability and Damages. Cardinal's liability and client's exclusive remedy for any claim arising, whether based in contract or tort, shall be limited to the amount paid by client for analyses. All claims, including those for negligence and any other cause whatsoever shall be deemed waived unless made in writing and received by Cardinal within thirty (30) days after completion of the applicable service. In no event shall Cardinal be liable for incidental or consequential damages, including, without limitation, business interruptions, loss of use, or loss of profits incurred by client, its subsidiaries, affiliates or successors arising out of or related to the performance of the services hereunder by Cardinal, regardless of whether such claim is based upon any of the above stated reasons or otherwise. Results relate only to the samples identified above. This report shall not be reproduced except in full with written approval of Cardinal Laboratories.

Celey D. Keene, Lab Director/Quality Manager



PHONE (575) 393-2326 ° 101 E. MARLAND ° HOBBS, NM 88240

Analytical Results For:

ENSOLUM, LLC
 SAMANTHA MACKENZIE
 705 W WADLEY AVE.
 MIDLAND TX, 79705
 Fax To:

Received: 11/06/2024
 Reported: 11/12/2024
 Project Name: SAND DUNES FED 28 #1 SWD
 Project Number: 03B1417197
 Project Location: OXY - EDDY COUNTY, NM

Sampling Date: 11/05/2024
 Sampling Type: Soil
 Sampling Condition: Cool & Intact
 Sample Received By: Tamara Oldaker

Sample ID: DS 02 0.25' (H246776-11)

BTX 8021B		mg/kg		Analyzed By: JH						
Analyte	Result	Reporting Limit	Analyzed	Method Blank	BS	% Recovery	True Value QC	RPD	Qualifier	
Benzene*	<0.050	0.050	11/08/2024	ND	2.29	115	2.00	6.50		
Toluene*	<0.050	0.050	11/08/2024	ND	2.21	110	2.00	5.57		
Ethylbenzene*	<0.050	0.050	11/08/2024	ND	2.29	115	2.00	5.71		
Total Xylenes*	<0.150	0.150	11/08/2024	ND	6.78	113	6.00	5.76		
Total BTX	<0.300	0.300	11/08/2024	ND						

Surrogate: 4-Bromofluorobenzene (PID) 107 % 71.5-134

Chloride, SM4500CI-B		mg/kg		Analyzed By: AC						
Analyte	Result	Reporting Limit	Analyzed	Method Blank	BS	% Recovery	True Value QC	RPD	Qualifier	
Chloride	32.0	16.0	11/08/2024	ND	384	96.0	400	4.08		

TPH 8015M		mg/kg		Analyzed By: MS					
Analyte	Result	Reporting Limit	Analyzed	Method Blank	BS	% Recovery	True Value QC	RPD	Qualifier
GRO C6-C10*	<10.0	10.0	11/08/2024	ND	217	109	200	4.43	
DRO >C10-C28*	<10.0	10.0	11/08/2024	ND	187	93.7	200	5.05	
EXT DRO >C28-C36	<10.0	10.0	11/08/2024	ND					

Surrogate: 1-Chlorooctane 102 % 48.2-134

Surrogate: 1-Chlorooctadecane 106 % 49.1-148

Cardinal Laboratories

*=Accredited Analyte

PLEASE NOTE: Liability and Damages. Cardinal's liability and client's exclusive remedy for any claim arising, whether based in contract or tort, shall be limited to the amount paid by client for analyses. All claims, including those for negligence and any other cause whatsoever shall be deemed waived unless made in writing and received by Cardinal within thirty (30) days after completion of the applicable service. In no event shall Cardinal be liable for incidental or consequential damages, including, without limitation, business interruptions, loss of use, or loss of profits incurred by client, its subsidiaries, affiliates or successors arising out of or related to the performance of the services hereunder by Cardinal, regardless of whether such claim is based upon any of the above stated reasons or otherwise. Results relate only to the samples identified above. This report shall not be reproduced except in full with written approval of Cardinal Laboratories.

Celey D. Keene, Lab Director/Quality Manager



PHONE (575) 393-2326 ° 101 E. MARLAND ° HOBBS, NM 88240

Notes and Definitions

S-04	The surrogate recovery for this sample is outside of established control limits due to a sample matrix effect.
QR-04	The RPD for the BS/BSD was outside of historical limits.
ND	Analyte NOT DETECTED at or above the reporting limit
RPD	Relative Percent Difference
**	Samples not received at proper temperature of 6°C or below.
***	Insufficient time to reach temperature.
-	Chloride by SM4500Cl-B does not require samples be received at or below 6°C Samples reported on an as received basis (wet) unless otherwise noted on report

Cardinal Laboratories

*=Accredited Analyte

PLEASE NOTE: Liability and Damages. Cardinal's liability and client's exclusive remedy for any claim arising, whether based in contract or tort, shall be limited to the amount paid by client for analyses. All claims, including those for negligence and any other cause whatsoever shall be deemed waived unless made in writing and received by Cardinal within thirty (30) days after completion of the applicable service. In no event shall Cardinal be liable for incidental or consequential damages, including, without limitation, business interruptions, loss of use, or loss of profits incurred by client, its subsidiaries, affiliates or successors arising out of or related to the performance of the services hereunder by Cardinal, regardless of whether such claim is based upon any of the above stated reasons or otherwise. Results relate only to the samples identified above. This report shall not be reproduced except in full with written approval of Cardinal Laboratories.

A handwritten signature in black ink, appearing to read "Celey D. Keene".

Celey D. Keene, Lab Director/Quality Manager



101 East Marland, Hobbs, NM 88240
(575) 393-2326 FAX (575) 393-2476

CHAIN-OF-CUSTODY AND ANALYSIS REQUEST

Company Name: Ensolum, LLC

Project Manager: Samantha Mulder

Address: 601 N Marientfield Street, Suite 400

City: Midland State: TX Zip: 79701

Phone #: 703-357-3545 Fax #:

Project #: 038(47197 Project Owner:

Project Name: Ford Pines Fed 28 #1 SWP

Project Location: Faddy County, NM

Sampler Name: Neah Duker

P.O. #:

ATTN: Wade Phillips

Address:

City:

State: Zip:

Phone #

Fax #:

ANALYSIS REQUEST

Project Manager: <u>Samantha McClenzie</u>													P.O. #: <u> </u>																																																																																																																																																																																																																																																																																																																																																																																																																																																																																																																																																																																																																																																																																																											
Address: 601 N Marientield Street, Suite 400													City, USA, Inc.																																																																																																																																																																																																																																																																																																																																																																																																																																																																																																																																																																																																																																																																																																											
City: Midland													ATTN: Wade P. Horlitz																																																																																																																																																																																																																																																																																																																																																																																																																																																																																																																																																																																																																																																																																																											
State: TX Zip: 79701													Address: <u> </u>																																																																																																																																																																																																																																																																																																																																																																																																																																																																																																																																																																																																																																																																																																											
Phone #: <u>703-357-3545</u> Fax #: <u> </u>													City: <u> </u>																																																																																																																																																																																																																																																																																																																																																																																																																																																																																																																																																																																																																																																																																																											
Project #: <u>038(47197</u> Project Owner: <u> </u>													State: <u> </u>																																																																																																																																																																																																																																																																																																																																																																																																																																																																																																																																																																																																																																																																																																											
Project Name: <u>Good Pines Fed 28th SW</u>													Zip: <u> </u>																																																																																																																																																																																																																																																																																																																																																																																																																																																																																																																																																																																																																																																																																																											
Project Location: <u>Early County, NM</u>													Phone # <u> </u>																																																																																																																																																																																																																																																																																																																																																																																																																																																																																																																																																																																																																																																																																																											
Sampler Name: <u>Neah Pucker</u>													Fax #: <u> </u>																																																																																																																																																																																																																																																																																																																																																																																																																																																																																																																																																																																																																																																																																																											
FOR LAB USE ONLY													PRESERV.		SAMPLING																																																																																																																																																																																																																																																																																																																																																																																																																																																																																																																																																																																																																																																																																																									
Lab I.D.	Sample I.D.	Depth (feet)	(G)RAB OR (C)OMP.	# CONTAINERS	MATRIX							ICE / COOL	DATE	TIME																																																																																																																																																																																																																																																																																																																																																																																																																																																																																																																																																																																																																																																																																																										

PLEASE NOTE: Liability and Damages. Cardinal's liability and claims exclusive remedy for any claim arising whether based in contract or tort, shall be limited to the amount paid by the client for the analyses. All claims including those for negligence and any other cause whatsoever shall be deemed waived unless made in writing and received by Cardinal within 30 days after completion of the applicable service. In no event shall Cardinal be liable for incidental or consequential damages, including without limitation, business interruptions, loss of use, or loss of profits incurred by client, its subsidiaries, affiliates or successors arising out of or related to the performance of services hereunder by Cardinal, regardless of whether such claim is based upon any of the above stated reasons or otherwise.

Relinquished By:

Date: 11-6-24

Received By:

Verbal Result: ☐ Yes ☒ No Add'l Phone #:

All Results are emailed. Please provide Email address:

Relinquished By: Neah Duker

Date: 11-6-24

Received By: Samantha Mulder

REMARKS: S403-S406 @ E9400N, (01N)

Delivered By: (Circle One)

Observed Temp.: 41

Sample Condition: Cool Intact

CHECKED BY: (Initials)

Turnaround Time: Standard

Rush

Bacteria (only)

Cool Intact

Sample Condition

Observed Temp.: 41

Sampler - UPS - Bus - Other:

Corrected Temp.: 3.5

Cool Intact

CHECKED BY: (Initials)

Thermometer ID #113 #140

Rush

Bacteria (only)

Cool Intact

Sample Condition

Observed Temp.: 41

† Cardinal cannot accept verbal changes. Please email changes to celey.keene@cardinallabsnm.com



101 East Marland, Hobbs, NM 88240
(575) 393-2326 FAX (575) 393-2476

CHAIN-OF-CUSTODY AND ANALYSIS REQUEST

Company Name: Ensolum, LLC				BILL TO				ANALYSIS REQUEST				
Project Manager: <i>Shelly McKeen</i>				P.O. #:								
Address: 601 N Marientfield Street, Suite 400				City: <i>Albuquerque, NM</i>								
City: Midland				State: TX				Zip: 79701				
Phone #: 703-357-3845				Fax #:								
Project #: 0381417197				Project Owner:								
Project Name: <i>Good River Feeder 28 #1 SWD</i>				City:								
Project Location: <i>Good River Feeder 28 #1 SWD</i>				State:				Zip:				
Sampler Name: <i>North Puffer</i>				Phone #								
Fax #:												
FOR LAB USE ONLY												
Lab I.D.	Sample I.D.	Depth (feet)	(G)RAB OR (C)OMP.		# CONTAINERS		MATRIX		PRESERV		SAMPLING	
<i>H240779 11</i>	<i>025</i>	<i>0.25</i>										
PLEASE NOTE: Liability and Damages. Cardinal's liability and client's exclusive remedy for any claim arising from this contract or tort, shall be limited to the amount paid by the client for the analyses. All claims, including those for negligence and any other cause whatsoever shall be deemed waived unless made in writing and received by Cardinal within 30 days after completion of the applicable service. In no event shall Cardinal be liable for incidental or consequential damages, including without limitation, business interruptions, loss of use, or loss of profits incurred by client, its subsidiaries, affiliates or successors arising out of or related to the performance of services hereunder by Cardinal, regardless of whether such claim is based upon any of the above stated reasons or otherwise.												
Relinquished By: <i>Shelly McKeen</i>				Date: <i>11-6-24</i>				Received By: <i>Shelly McKeen</i>				
Time: <i>1535</i>				Date: <i>11/5/24</i>				Time:				
Relinquished By:				Received By:								
Time:				Date:								
Observed Temp. °C: <i>4.1</i>				Sample Condition: <input checked="" type="checkbox"/> Intact <input type="checkbox"/> Cool <input type="checkbox"/> Yes <input type="checkbox"/> No				CHECKED BY: <i>Shelly McKeen</i>				
Corrected Temp. °C: <i>3.5</i>				Thermometer ID #: <i>115</i>				Turnaround Time: <i>Standard</i>				
Sampler - UPS - Bus - Other:				Correction Factor: <i>0.5°C</i>				Standard <input checked="" type="checkbox"/> Rush <input type="checkbox"/>				
				Bacteria (only) <input type="checkbox"/> Cool Intact <input type="checkbox"/> Yes <input type="checkbox"/> No <input type="checkbox"/>				Sample Condition <input type="checkbox"/> Observed Temp. °C				
				Corrected Temp. °C								
REMARKS: <i>Swackamie@cardinalnm.com</i>												
Verbal Result: <input type="checkbox"/> Yes <input checked="" type="checkbox"/> No Add'l Phone #:												
All Results are emailed. Please provide Email address:												

† Cardinal cannot accept verbal changes. Please email changes to cely.keene@cardinallabsnm.com



PHONE (575) 393-2326 ° 101 E. MARLAND ° HOBBS, NM 88240

September 19, 2024

BEAUX JENNINGS

ENSOLUM, LLC

705 W WADLEY AVE.

MIDLAND, TX 79705

RE: LEA LAND CALICHE PIT

Enclosed are the results of analyses for samples received by the laboratory on 09/16/24 14:00.

Cardinal Laboratories is accredited through Texas NELAP under certificate number TX-C24-00112. Accreditation applies to drinking water, non-potable water and solid and chemical materials. All accredited analytes are denoted by an asterisk (*). For a complete list of accredited analytes and matrices visit the TCEQ website at www.tceq.texas.gov/field/qa/lab_accred_certif.html.

Cardinal Laboratories is accredited through the State of Colorado Department of Public Health and Environment for:

Method EPA 552.2	Haloacetic Acids (HAA-5)
Method EPA 524.2	Total Trihalomethanes (TTHM)
Method EPA 524.4	Regulated VOCs (V1, V2, V3)

Accreditation applies to public drinking water matrices.

This report meets NELAP requirements and is made up of a cover page, analytical results, and a copy of the original chain-of-custody. If you have any questions concerning this report, please feel free to contact me.

Sincerely,

A handwritten signature in black ink that reads "Celey D. Keene".

Celey D. Keene

Lab Director/Quality Manager



PHONE (575) 393-2326 ° 101 E. MARLAND ° HOBBS, NM 88240

Analytical Results For:

ENSOLUM, LLC
 BEAUX JENNINGS
 705 W WADLEY AVE.
 MIDLAND TX, 79705
 Fax To:

Received: 09/16/2024
 Reported: 09/19/2024
 Project Name: LEA LAND CALICHE PIT
 Project Number: 03B1417160
 Project Location: OXY

Sampling Date: 09/13/2024
 Sampling Type: Soil
 Sampling Condition: Cool & Intact
 Sample Received By: Tamara Oldaker

Sample ID: LEA LAND CALICHE PIT 0.5' (H245619-01)

BTEX 8021B		mg/kg		Analyzed By: JH					
Analyte	Result	Reporting Limit	Analyzed	Method Blank	BS	% Recovery	True Value QC	RPD	Qualifier
Benzene*	<0.050	0.050	09/17/2024	ND	2.04	102	2.00	2.40	
Toluene*	<0.050	0.050	09/17/2024	ND	1.91	95.7	2.00	2.59	
Ethylbenzene*	<0.050	0.050	09/17/2024	ND	1.93	96.4	2.00	2.47	
Total Xylenes*	<0.150	0.150	09/17/2024	ND	5.72	95.4	6.00	2.68	
Total BTEX	<0.300	0.300	09/17/2024	ND					

Surrogate: 4-Bromofluorobenzene (PID) 93.3 % 71.5-134

Chloride, SM4500Cl-B		mg/kg		Analyzed By: HM						
Analyte	Result	Reporting Limit	Analyzed	Method Blank	BS	% Recovery	True Value QC	RPD	Qualifier	
Chloride	560	16.0	09/17/2024	ND	416	104	400	0.00		

TPH 8015M		mg/kg		Analyzed By: MS					
Analyte	Result	Reporting Limit	Analyzed	Method Blank	BS	% Recovery	True Value QC	RPD	Qualifier
GRO C6-C10*	<10.0	10.0	09/17/2024	ND	204	102	200	0.238	
DRO >C10-C28*	98.6	10.0	09/17/2024	ND	202	101	200	5.70	
EXT DRO >C28-C36	<10.0	10.0	09/17/2024	ND					

Surrogate: 1-Chlorooctane 70.9 % 48.2-134

Surrogate: 1-Chlorooctadecane 81.3 % 49.1-148

Cardinal Laboratories

*=Accredited Analyte

PLEASE NOTE: Liability and Damages. Cardinal's liability and client's exclusive remedy for any claim arising, whether based in contract or tort, shall be limited to the amount paid by client for analyses. All claims, including those for negligence and any other cause whatsoever shall be deemed waived unless made in writing and received by Cardinal within thirty (30) days after completion of the applicable service. In no event shall Cardinal be liable for incidental or consequential damages, including, without limitation, business interruptions, loss of use, or loss of profits incurred by client, its subsidiaries, affiliates or successors arising out of or related to the performance of the services hereunder by Cardinal, regardless of whether such claim is based upon any of the above stated reasons or otherwise. Results relate only to the samples identified above. This report shall not be reproduced except in full with written approval of Cardinal Laboratories.

Celey D. Keene, Lab Director/Quality Manager



PHONE (575) 393-2326 ° 101 E. MARLAND ° HOBBS, NM 88240

Notes and Definitions

ND	Analyte NOT DETECTED at or above the reporting limit
RPD	Relative Percent Difference
**	Samples not received at proper temperature of 6°C or below.
***	Insufficient time to reach temperature.
-	Chloride by SM4500Cl-B does not require samples be received at or below 6°C Samples reported on an as received basis (wet) unless otherwise noted on report

Cardinal Laboratories

*=Accredited Analyte

PLEASE NOTE: Liability and Damages. Cardinal's liability and client's exclusive remedy for any claim arising, whether based in contract or tort, shall be limited to the amount paid by client for analyses. All claims, including those for negligence and any other cause whatsoever shall be deemed waived unless made in writing and received by Cardinal within thirty (30) days after completion of the applicable service. In no event shall Cardinal be liable for incidental or consequential damages, including, without limitation, business interruptions, loss of use, or loss of profits incurred by client, its subsidiaries, affiliates or successors arising out of or related to the performance of the services hereunder by Cardinal, regardless of whether such claim is based upon any of the above stated reasons or otherwise. Results relate only to the samples identified above. This report shall not be reproduced except in full with written approval of Cardinal Laboratories.

A handwritten signature in black ink, appearing to read "Celey D. Keene".

Celey D. Keene, Lab Director/Quality Manager

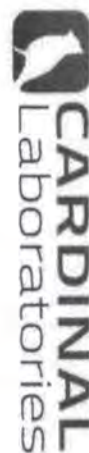

101 East Marland, Hobbs, NM 88240
(575) 393-2326 FAX (575) 393-2476

CHAIN-OF-CUSTODY AND ANALYSIS REQUEST

[illegible]

Sante Fe Main Office
Phone: (505) 476-3441

General Information
Phone: (505) 629-6116

Online Phone Directory
<https://www.emnrd.nm.gov/ocd/contact-us>

State of New Mexico
Energy, Minerals and Natural Resources
Oil Conservation Division
1220 S. St Francis Dr.
Santa Fe, NM 87505

QUESTIONS

Action 426320

QUESTIONS

Operator: OXY USA INC P.O. Box 4294 Houston, TX 772104294	OGRID: 16696
	Action Number: 426320
	Action Type: [C-141] Remediation Closure Request C-141 (C-141-v-Closure)

QUESTIONS

Prerequisites	
Incident ID (n#)	nAPP2218940420
Incident Name	NAPP2218940420 SAND DUNES 28 FED 1 SWD @ 30-015-26194
Incident Type	Produced Water Release
Incident Status	Remediation Closure Report Received
Incident Well	[30-015-26194] SAND DUNES 28 FEDERAL #001

Location of Release Source

Please answer all the questions in this group.

Site Name	SAND DUNES 28 FED 1 SWD
Date Release Discovered	07/05/2022
Surface Owner	Federal

Incident Details

Please answer all the questions in this group.

Incident Type	Produced Water Release
Did this release result in a fire or is the result of a fire	No
Did this release result in any injuries	No
Has this release reached or does it have a reasonable probability of reaching a watercourse	No
Has this release endangered or does it have a reasonable probability of endangering public health	No
Has this release substantially damaged or will it substantially damage property or the environment	No
Is this release of a volume that is or may with reasonable probability be detrimental to fresh water	No

Nature and Volume of Release

Material(s) released, please answer all that apply below. Any calculations or specific justifications for the volumes provided should be attached to the follow-up C-141 submission.

Crude Oil Released (bbls) Details	Not answered.
Produced Water Released (bbls) Details	Cause: Equipment Failure Flow Line - Injection Produced Water Released: 15 BBL Recovered: 1 BBL Lost: 14 BBL.
Is the concentration of chloride in the produced water >10,000 mg/l	Yes
Condensate Released (bbls) Details	Not answered.
Natural Gas Vented (Mcf) Details	Not answered.
Natural Gas Flared (Mcf) Details	Not answered.
Other Released Details	Not answered.
Are there additional details for the questions above (i.e. any answer containing Other, Specify, Unknown, and/or Fire, or any negative lost amounts)	Not answered.

Sante Fe Main Office
Phone: (505) 476-3441

General Information
Phone: (505) 629-6116

Online Phone Directory
<https://www.emnrd.nm.gov/ocd/contact-us>

State of New Mexico
Energy, Minerals and Natural Resources
Oil Conservation Division
1220 S. St Francis Dr.
Santa Fe, NM 87505

QUESTIONS, Page 2

Action 426320

QUESTIONS (continued)

Operator: OXY USA INC P.O. Box 4294 Houston, TX 772104294	OGRID: 16696
	Action Number: 426320
	Action Type: [C-141] Remediation Closure Request C-141 (C-141-v-Closure)

QUESTIONS

Nature and Volume of Release (continued)	
Is this a gas only submission (i.e. only significant Mcf values reported)	No, according to supplied volumes this does not appear to be a "gas only" report.
Was this a major release as defined by Subsection A of 19.15.29.7 NMAC	No
Reasons why this would be considered a submission for a notification of a major release	<i>Unavailable.</i>
<i>With the implementation of the 19.15.27 NMAC (05/25/2021), venting and/or flaring of natural gas (i.e. gas only) are to be submitted on the C-129 form.</i>	

Initial Response

The responsible party must undertake the following actions immediately unless they could create a safety hazard that would result in injury.

The source of the release has been stopped	True
The impacted area has been secured to protect human health and the environment	True
Released materials have been contained via the use of berms or dikes, absorbent pads, or other containment devices	True
All free liquids and recoverable materials have been removed and managed appropriately	True
If all the actions described above have not been undertaken, explain why	<i>Not answered.</i>

Per Paragraph (4) of Subsection B of 19.15.29.8 NMAC the responsible party may commence remediation immediately after discovery of a release. If remediation has begun, please prepare and attach a narrative of actions to date in the follow-up C-141 submission. If remedial efforts have been successfully completed or if the release occurred within a lined containment area (see Subparagraph (a) of Paragraph (5) of Subsection A of 19.15.29.11 NMAC), please prepare and attach all information needed for closure evaluation in the follow-up C-141 submission.

I hereby certify that the information given above is true and complete to the best of my knowledge and understand that pursuant to OCD rules and regulations all operators are required to report and/or file certain release notifications and perform corrective actions for releases which may endanger public health or the environment. The acceptance of a C-141 report by the OCD does not relieve the operator of liability should their operations have failed to adequately investigate and remediate contamination that pose a threat to groundwater, surface water, human health or the environment. In addition, OCD acceptance of a C-141 report does not relieve the operator of responsibility for compliance with any other federal, state, or local laws and/or regulations.

I hereby agree and sign off to the above statement	Name: Wade Dittrich Title: Environmental Coordinator Email: wade_dittrich@oxy.com Date: 01/29/2025
--	--

Sante Fe Main Office
Phone: (505) 476-3441

General Information
Phone: (505) 629-6116

Online Phone Directory
<https://www.emnrd.nm.gov/ocd/contact-us>

State of New Mexico
Energy, Minerals and Natural Resources
Oil Conservation Division
1220 S. St Francis Dr.
Santa Fe, NM 87505

QUESTIONS, Page 3

Action 426320

QUESTIONS (continued)

Operator: OXY USA INC P.O. Box 4294 Houston, TX 772104294	OGRID: 16696
	Action Number: 426320
	Action Type: [C-141] Remediation Closure Request C-141 (C-141-v-Closure)

QUESTIONS

Site Characterization	
<i>Please answer all the questions in this group (only required when seeking remediation plan approval and beyond). This information must be provided to the appropriate district office no later than 90 days after the release discovery date.</i>	
What is the shallowest depth to groundwater beneath the area affected by the release in feet below ground surface (ft bgs)	Between 100 and 500 (ft.)
What method was used to determine the depth to ground water	NM OSE iWaters Database Search
Did this release impact groundwater or surface water	No
What is the minimum distance, between the closest lateral extents of the release and the following surface areas:	
A continuously flowing watercourse or any other significant watercourse	Between 1 and 5 (mi.)
Any lakebed, sinkhole, or playa lake (measured from the ordinary high-water mark)	Between 1 and 5 (mi.)
An occupied permanent residence, school, hospital, institution, or church	Greater than 5 (mi.)
A spring or a private domestic fresh water well used by less than five households for domestic or stock watering purposes	Greater than 5 (mi.)
Any other fresh water well or spring	Between 1 and 5 (mi.)
Incorporated municipal boundaries or a defined municipal fresh water well field	Between 1 and 5 (mi.)
A wetland	Between 1 and 5 (mi.)
A subsurface mine	Between 1 and 5 (mi.)
An (non-karst) unstable area	Between 1 and 5 (mi.)
Categorize the risk of this well / site being in a karst geology	Low
A 100-year floodplain	Between 1 and 5 (mi.)
Did the release impact areas not on an exploration, development, production, or storage site	No

Remediation Plan	
<i>Please answer all the questions that apply or are indicated. This information must be provided to the appropriate district office no later than 90 days after the release discovery date.</i>	
Requesting a remediation plan approval with this submission	Yes
<i>Attach a comprehensive report demonstrating the lateral and vertical extents of soil contamination associated with the release have been determined, pursuant to 19.15.29.11 NMAC and 19.15.29.13 NMAC.</i>	
Have the lateral and vertical extents of contamination been fully delineated	Yes
Was this release entirely contained within a lined containment area	No
Soil Contamination Sampling: (Provide the highest observable value for each, in milligrams per kilograms.)	
Chloride (EPA 300.0 or SM4500 Cl B)	8320
TPH (GRO+DRO+MRO) (EPA SW-846 Method 8015M)	8360
GRO+DRO (EPA SW-846 Method 8015M)	6080
BTEX (EPA SW-846 Method 8021B or 8260B)	0
Benzene (EPA SW-846 Method 8021B or 8260B)	0
<i>Per Subsection B of 19.15.29.11 NMAC unless the site characterization report includes completed efforts at remediation, the report must include a proposed remediation plan in accordance with 19.15.29.12 NMAC, which includes the anticipated timelines for beginning and completing the remediation.</i>	
On what estimated date will the remediation commence	06/24/2024
On what date will (or did) the final sampling or liner inspection occur	11/05/2024
On what date will (or was) the remediation complete(d)	11/05/2024
What is the estimated surface area (in square feet) that will be reclaimed	9146
What is the estimated volume (in cubic yards) that will be reclaimed	6
What is the estimated surface area (in square feet) that will be remediated	9146
What is the estimated volume (in cubic yards) that will be remediated	6
<i>These estimated dates and measurements are recognized to be the best guess or calculation at the time of submission and may (be) change(d) over time as more remediation efforts are completed.</i>	
<i>The OCD recognizes that proposed remediation measures may have to be minimally adjusted in accordance with the physical realities encountered during remediation. If the responsible party has any need to significantly deviate from the remediation plan proposed, then it should consult with the division to determine if another remediation plan submission is required.</i>	

Sante Fe Main Office
Phone: (505) 476-3441

General Information
Phone: (505) 629-6116

Online Phone Directory
<https://www.emnrd.nm.gov/ocd/contact-us>

State of New Mexico
Energy, Minerals and Natural Resources
Oil Conservation Division
1220 S. St Francis Dr.
Santa Fe, NM 87505

QUESTIONS, Page 4

Action 426320

QUESTIONS (continued)

Operator: OXY USA INC P.O. Box 4294 Houston, TX 772104294	OGRID:	16696
	Action Number:	426320
	Action Type:	[C-141] Remediation Closure Request C-141 (C-141-v-Closure)

QUESTIONS

Remediation Plan (continued)	
<i>Please answer all the questions that apply or are indicated. This information must be provided to the appropriate district office no later than 90 days after the release discovery date.</i>	
This remediation will (or is expected to) utilize the following processes to remediate / reduce contaminants:	
<i>(Select all answers below that apply.)</i>	
(Ex Situ) Excavation and off-site disposal (i.e. dig and haul, hydrovac, etc.)	Yes
Which OCD approved facility will be used for off-site disposal	LEA LAND LANDFILL [fEEM0112342028]
OR which OCD approved well (API) will be used for off-site disposal	Not answered.
OR is the off-site disposal site, to be used, out-of-state	No
OR is the off-site disposal site, to be used, an NMED facility	No
(Ex Situ) Excavation and on-site remediation (i.e. On-Site Land Farms)	No
(In Situ) Soil Vapor Extraction	No
(In Situ) Chemical processing (i.e. Soil Shredding, Potassium Permanganate, etc.)	No
(In Situ) Biological processing (i.e. Microbes / Fertilizer, etc.)	No
(In Situ) Physical processing (i.e. Soil Washing, Gypsum, Disking, etc.)	No
Ground Water Abatement pursuant to 19.15.30 NMAC	No
OTHER (Non-listed remedial process)	No
<i>Per Subsection B of 19.15.29.11 NMAC unless the site characterization report includes completed efforts at remediation, the report must include a proposed remediation plan in accordance with 19.15.29.12 NMAC, which includes the anticipated timelines for beginning and completing the remediation.</i>	
I hereby certify that the information given above is true and complete to the best of my knowledge and understand that pursuant to OCD rules and regulations all operators are required to report and/or file certain release notifications and perform corrective actions for releases which may endanger public health or the environment. The acceptance of a C-141 report by the OCD does not relieve the operator of liability should their operations have failed to adequately investigate and remediate contamination that pose a threat to groundwater, surface water, human health or the environment. In addition, OCD acceptance of a C-141 report does not relieve the operator of responsibility for compliance with any other federal, state, or local laws and/or regulations.	
I hereby agree and sign off to the above statement	Name: Wade Dittrich Title: Environmental Coordinator Email: wade_dittrich@oxy.com Date: 01/29/2025
<i>The OCD recognizes that proposed remediation measures may have to be minimally adjusted in accordance with the physical realities encountered during remediation. If the responsible party has any need to significantly deviate from the remediation plan proposed, then it should consult with the division to determine if another remediation plan submission is required.</i>	

Sante Fe Main Office
Phone: (505) 476-3441

General Information
Phone: (505) 629-6116

Online Phone Directory
<https://www.emnrd.nm.gov/ocd/contact-us>

State of New Mexico
Energy, Minerals and Natural Resources
Oil Conservation Division
1220 S. St Francis Dr.
Santa Fe, NM 87505

QUESTIONS, Page 5

Action 426320

QUESTIONS (continued)

Operator: OXY USA INC P.O. Box 4294 Houston, TX 772104294	OGRID: 16696
	Action Number: 426320
	Action Type: [C-141] Remediation Closure Request C-141 (C-141-v-Closure)

QUESTIONS

Deferral Requests Only	
Only answer the questions in this group if seeking a deferral upon approval this submission. Each of the following items must be confirmed as part of any request for deferral of remediation.	
Requesting a deferral of the remediation closure due date with the approval of this submission	No

Sante Fe Main Office
Phone: (505) 476-3441

General Information
Phone: (505) 629-6116

Online Phone Directory
<https://www.emnrd.nm.gov/ocd/contact-us>

State of New Mexico
Energy, Minerals and Natural Resources
Oil Conservation Division
1220 S. St Francis Dr.
Santa Fe, NM 87505

QUESTIONS, Page 6

Action 426320

QUESTIONS (continued)

Operator: OXY USA INC P.O. Box 4294 Houston, TX 772104294	OGRID: 16696
	Action Number: 426320
	Action Type: [C-141] Remediation Closure Request C-141 (C-141-v-Closure)

QUESTIONS

Sampling Event Information	
Last sampling notification (C-141N) recorded	397617
Sampling date pursuant to Subparagraph (a) of Paragraph (1) of Subsection D of 19.15.29.12 NMAC	11/05/2024
What was the (estimated) number of samples that were to be gathered	6
What was the sampling surface area in square feet	9145

Remediation Closure Request

Only answer the questions in this group if seeking remediation closure for this release because all remediation steps have been completed.

Requesting a remediation closure approval with this submission	Yes
Have the lateral and vertical extents of contamination been fully delineated	Yes
Was this release entirely contained within a lined containment area	No
All areas reasonably needed for production or subsequent drilling operations have been stabilized, returned to the sites existing grade, and have a soil cover that prevents ponding of water, minimizing dust and erosion	Yes
What was the total surface area (in square feet) remediated	9146
What was the total volume (cubic yards) remediated	6
All areas not reasonably needed for production or subsequent drilling operations have been reclaimed to contain a minimum of four feet of non-waste contain earthen material with concentrations less than 600 mg/kg chlorides, 100 mg/kg TPH, 50 mg/kg BTEX, and 10 mg/kg Benzene	Yes
What was the total surface area (in square feet) reclaimed	9146
What was the total volume (in cubic yards) reclaimed	6
Summarize any additional remediation activities not included by answers (above)	NA

The responsible party must attach information demonstrating they have complied with all applicable closure requirements and any conditions or directives of the OCD. This demonstration should be in the form of a comprehensive report (in .pdf format) including a scaled site map, sampling diagrams, relevant field notes, photographs of any excavation prior to backfilling, laboratory data including chain of custody documents of final sampling, and a narrative of the remedial activities. Refer to 19.15.29.12 NMAC.

I hereby certify that the information given above is true and complete to the best of my knowledge and understand that pursuant to OCD rules and regulations all operators are required to report and/or file certain release notifications and perform corrective actions for releases which may endanger public health or the environment. The acceptance of a C-141 report by the OCD does not relieve the operator of liability should their operations have failed to adequately investigate and remediate contamination that pose a threat to groundwater, surface water, human health or the environment. In addition, OCD acceptance of a C-141 report does not relieve the operator of responsibility for compliance with any other federal, state, or local laws and/or regulations. The responsible party acknowledges they must substantially restore, reclaim, and re-vegetate the impacted surface area to the conditions that existed prior to the release or their final land use in accordance with 19.15.29.13 NMAC including notification to the OCD when reclamation and re-vegetation are complete.

I hereby agree and sign off to the above statement	Name: Wade Dittrich Title: Environmental Coordinator Email: wade_dittrich@oxy.com Date: 01/29/2025
--	--

Sante Fe Main Office
Phone: (505) 476-3441

General Information
Phone: (505) 629-6116

Online Phone Directory
<https://www.emnrd.nm.gov/ocd/contact-us>

State of New Mexico
Energy, Minerals and Natural Resources
Oil Conservation Division
1220 S. St Francis Dr.
Santa Fe, NM 87505

QUESTIONS, Page 7

Action 426320

QUESTIONS (continued)

Operator: OXY USA INC P.O. Box 4294 Houston, TX 772104294	OGRID: 16696
	Action Number: 426320
	Action Type: [C-141] Remediation Closure Request C-141 (C-141-v-Closure)

QUESTIONS

Reclamation Report	
Only answer the questions in this group if all reclamation steps have been completed.	
Requesting a reclamation approval with this submission	No

Sante Fe Main Office
Phone: (505) 476-3441

General Information
Phone: (505) 629-6116

Online Phone Directory
<https://www.emnrd.nm.gov/ocd/contact-us>

State of New Mexico
Energy, Minerals and Natural Resources
Oil Conservation Division
1220 S. St Francis Dr.
Santa Fe, NM 87505

CONDITIONS

Action 426320

CONDITIONS

Operator: OXY USA INC P.O. Box 4294 Houston, TX 772104294	OGRID: 16696
	Action Number: 426320
	Action Type: [C-141] Remediation Closure Request C-141 (C-141-v-Closure)

CONDITIONS

Created By	Condition	Condition Date
crystal.walker	A reclamation report will not be accepted until reclamation of the release area, including areas reasonably needed for production or drilling activities, is complete and meet the requirements of 19.15.29.13 NMAC. Areas not reasonably needed for production or drilling activities will still need to be reclaimed and revegetated as early as practicable.	1/30/2025
crystal.walker	The reclamation report will need to include: Executive Summary of the reclamation activities; Scaled Site Map including sampling locations; Analytical results including, but not limited to, results showing that any remaining impacts meet the reclamation standards and results to prove the backfill is non-waste containing; At least one (1) representative 5-point composite sample will need to be collected from the backfill material that will be used for the reclamation of the top four feet of the excavation. The OCD reserves the right to request additional sampling if needed; pictures of the backfilled areas showing that the area is back, as nearly as practical, to the original condition or the final land use and maintain those areas to control dust and minimize erosion to the extent practical; pictures of the top layer, which is either the background thickness of topsoil or one foot of suitable material to establish vegetation at the site, whichever is greater; and a revegetation plan.	1/30/2025
crystal.walker	A revegetation report will not be accepted until revegetation of the release area, including areas reasonably needed for production or drilling activities, is complete and meet the requirements of 19.15.29.13 NMAC. Areas not reasonably needed for production or drilling activities will still need to be reclaimed and revegetated as early as practicable.	1/30/2025
crystal.walker	All revegetation activities will need to be documented and included in the revegetation report. The revegetation report will need to include: An executive summary of the revegetation activities including: Seed mix, Method of seeding, dates of when the release area was reseeded, information pertinent to inspections, information about any amendments added to the soil, information on how the vegetative cover established meets the life-form ratio of plus or minus fifty percent of pre-disturbance levels and a total percent plant cover of at least seventy percent of pre-disturbance levels, excluding noxious weeds per 19.15.29.13 D.(3) NMAC, and any additional information; a scaled Site Map including area that was revegetated in square feet; and pictures of the revegetated areas during reseeding activities, inspections, and final pictures when revegetation is achieved.	1/30/2025