

# Trinity Oilfield Services & Rentals, LLC



October 16<sup>th</sup>, 2023

Oil Conservation Division, District I  
1625 N. French Drive  
Hobbs, NM 88240

Re: **Remediation Closure Request**  
**VGWU P2 Satellite**  
**Tracking #: NAPP2329249507**

Trinity Oilfield Services (Trinity), on behalf of MorningStar Operating LLC, hereby submits the following Remediation Closure Request in response to a release that occurred at the above-referenced location, and further described below.

Site Information	
Incident ID	NAPP2329249507
Site Name	VGWU P2 Satellite
Facility ID	fAPP2134146802
Lease ID	B015200005
Company	MorningStar Operating LLC
Contact Name	Samanntha Avarello
Contact Email	SAVARELLO@TXOPARTNERS.COM
Contact Telephone	817-334-7747
County	Lea
ULSTR	G-25-17S-34E
GPS Coordinates (NAD 83)	32.807884, -103.513437
Landowner	Private

## RELEASE BACKGROUND

On 10/19/2023, MorningStar Operating LLC reported a release at the VGWU P2 Satellite. The release was caused by equipment failure. Approximately 36,174 sqft. of the Pad and Pasture was found to be damp upon initial inspection.

Release Information	
Date of Release	10/13/2023
Type of Release	Crude Oil and Produced Water
Source of Release	Equipment Failure
Volume Released – Produced Water	15 bbls
Volume Recovered – Produced Water	15 bbls
Volume Released – Crude Oil	2 bbls
Volume Recovered – Crude Oil	2 bbls
Affected Area – Damp Soil	Pad and Pasture – Approximately 36,174 sqft.
Site Location Map	Attached

## SITE CHARACTERIZATION AND CLOSURE CRITERIA

### Depth to Groundwater/Wellhead Protection:

Data Source	Well Number	Data Date	Depth (ft.)
NM OSE	L-15461-POD1	05/18/2023	95'
Soil Bore	DTW 4	02/06/2023	105'

Per the guidelines outlined in section 19.15.29.11(A)(2), the depth to groundwater must be determined where the release occurred. Following this criterion, the release will be treated within the 51 feet - 100 feet range to groundwater, as indicated in Table I of 19.15.29.12 NMAC. This classification is based on the assessment of well NM OSE POD L-15464-POD1, which is deemed to accurately represent the groundwater conditions at the release site. This determination is further supported by the accompanying "Groundwater Trend Map" provided.

On 02/06/2023, Kane Environmental Engineering along with Scarborough Drilling was onsite to drill a groundwater determination borehole (DTW 4) to 105' below ground surface within a ½ mile radius of the incident location. The borehole was left open for 96 hours and checked for the presence of groundwater. As a result, no water was detected at 105' below surface at the borehole location (32.80587, -103.52021). The driller log is attached for reference.

#### General Site Characterization:

Site Assessment	
Karst Potential	Low
Distance to Watercourse	> 1,000 ft.
Within 100 yr Floodplain	No
Pasture Impact	Yes

A risk-based site assessment/characterization was performed following the New Mexico Oil Conservation Division (NMOCD) Rule (Title 19 Chapter 15 Part 29) for releases on oil and gas development and production in New Mexico (effective August 14, 2018). To summarize the site assessment/characterization evaluation, the affected area has Low potential for cave and karst, and no other receptors (residence, school, hospital, institution, church, mining, municipal, or other ordinance boundaries) were located within the regulatorily promulgated distances from the site.

#### Closure Criteria:

On-Site & Off-Site 4ft bgs	Recommended Remedial Action Levels (RRALs)
Chlorides	10,000 mg/kg
TPH (GRO and DRO and MRO)	2,500 mg/kg
TPH (GRO and DRO)	1,000 mg/kg
BTEX	50 mg/kg
Benzene	10 mg/kg

A reclamation standard of 600 mg/kg chloride and 100 mg/kg TPH was applied to the top four feet of the pasture area if impacted by the release, per NMAC 19.15.29.13.D (1) for the top four feet of areas that will be reclaimed following remediation.

#### INITIAL ASSESSMENT AND REMEDIATION ACTIVITIES

##### Initial Sample Activities:

Delineation Summary	
Delineation Dates	03/08/2024 - 03/29/2024
Depths Sampled	0' - 4'
Delineation Map	Attached
Laboratory Results	Table 1

All soil samples were placed into laboratory-supplied glassware, labeled, and maintained on ice until delivery to an NMOCD-approved laboratory (Cardinal Laboratories of Hobbs, NM) for the analysis of chloride using Method SM4500 Cl-B, Benzene, Toluene, Ethylbenzene, and Xylenes (BTEX) by EPA Method 8021 B and Total Petroleum Hydrocarbon (TPH) constituents the by EPA 8015M.



**Confirmation Activities:**

<b>Remediation Summary</b>	
Remediation Dates	07/01/2024 - 09/17/2024
Workplan Approval	05/28/2024
Liner Variance Request	None
Deferral Request	None
Depths Excavated	0.1' - 4'
Area Represented by the required 5-point Confirmation Samples – Floors and Walls	400 sqft.
Total Volume of Excavated Soil	4,944 yards
Remediation Map	Attached
Laboratory Results	Table 2

Impacted soil within the release margins were excavated and temporarily stockpiled on-site on a 6-mil plastic sheeting, pending final disposition. Unless a Variance Request has been approved, all Floor and On-Site Walls of the excavated area were advanced until laboratory analytical results from confirmation soil samples indicate Chloride, Benzene, BTEX, and TPH concentrations are below the RRAL NMOCD Closure Criteria listed in the Table above, and all Off-Site Walls were advanced to meet reclamation standards. Confirmation soil samples (five-point composites representing no more than 400 sqft. of the excavated area) were collected from the floor and sidewalls.

Upon receiving laboratory analytical data showing that confirmation soil samples from the excavated areas yield results below the selected NMOCD Table 1 Closure Criteria; the impacted soil was transported under manifest to an NMOCD-approved disposal facility. Upon approval, the excavated area will be backfilled with locally sourced, non-impacted "like" material.

The following samples from 07/15/2024 have been intentionally excluded from the data presented in Table 2: CF-006.0-01.0-S, CF-017.0-00.5-S, and CF-018.0-01.0-S. The omission is attributed to a user error that transpired during the sampling process, wherein the above-mentioned floor samples were mislabeled. Consequently, these samples were deemed unsuitable for the inclusion of the table, as they do not accurately reflect sampling protocols.

**SITE RECLAMATION AND RESTORATION**

Areas affected by the release and the associated remediation activities will be restored to a condition which existed prior to the release to the extent practicable. The affected area will be contoured and/or compacted to provide erosion control, stability, and preservation of surface water flow.

Affected areas not on production pads and/or lease roads will be reseeded with a prescribed BLM, NMSLO, and/or Private Landowner requested seed mixture during the first favorable growing season following closure of the site in accordance with the applicable regulatory agency.

**REQUEST FOR REMEDIATION CLOSURE APPROVAL**

<b>Supporting Documentation</b>	
Delineation and Remediation Maps	Attached
Depth to Groundwater Maps and Source	Attached
US NWI Map	Attached
FEMA Flood Hazard Map	Attached
USDA Soil Survey	Attached
Site Photography	Attached
Laboratory Analytics with COCs	Attached

The site has been remediated to meet the standards of Table I of 19.15.29.12 NMAC; therefore, Trinity Oilfield Services respectfully requests that the New Mexico Oil Conservation Division grant remediation closure approval for the referenced release.

Final reclamation of the well pad shall take place in accordance with 19.15.29.13 NMAC once the site is no longer being used for oil and gas operations.

Sincerely,

*Dan Dunkelberg*

Dan Dunkelberg  
Project Manager

*Cynthia Jordan*

Cynthia Jordan  
Project Scientist

**TABLE 2**  
**CONCENTRATIONS OF BENZENE, BTEX, TPH & CHLORIDE IN SOIL**

MorningStar Operating LLC  
VGWU P2 Satellite  
LEA COUNTY, NEW MEXICO  
NMOCD REFERENCE #: NAPP2329249507



SAMPLE LOCATION	SAMPLE DEPTH (BGS)	SAMPLE DATE	FLOOR/WALL	OFF-SITE/ON-SITE	SAMPLE TYPE	SOIL STATUS	CHLORIDE (mg/Kg)	TPH C6-C36 (mg/Kg)	GRO+ DRO (mg/kg)	GRO C6-C10 (mg/Kg)	DRO C10-C28 (mg/Kg)	MRO C28-C36 (mg/Kg)	TOTAL BTEX (mg/Kg)	BENZENE (mg/Kg)
NMOCD Closure Limits Pad							10000	2500	1000	NE	NE	NE	50	10
NMOCD Closure Limits Pasture to 4'							600	100	NE	NE	NE	NE	50	10
Remediation Floors														
CF-001.0-00.1-S	0.1	7/1/2024	Floor	On-Site	Composite	In-Situ	832.0	26.0	14.9	<10.0	14.9	11.1	<.300	<0.50
CF-002.0-00.1-S	0.1	7/1/2024	Floor	On-Site	Composite	In-Situ	6,000.0	<10.0	<10.0	<10.0	<10.0	<10.0	<.300	<0.50
CF-003.0-00.1-S	0.1	7/1/2024	Floor	On-Site	Composite	In-Situ	9,460.0	<10.0	<10.0	<10.0	<10.0	<10.0	<.300	<0.50
CF-004.0-01.0-P	1	7/15/2024	Floor	Off-Site	Composite	In-Situ	176.0	<10.0	<10.0	<10.0	<10.0	<10.0	<.300	<0.50
CF-005.0-00.1-S	0.1	7/1/2024	Floor	On-Site	Composite	In-Situ	6,930.0	29.6	29.6	<10.0	29.6	<10.0	<.300	<0.50
CF-006.0-01.0-S	1	7/1/2024	Floor	On-Site	Composite	In-Situ	2,520.0	<10.0	<10.0	<10.0	<10.0	<10.0	<.300	<0.50
CF-007.0-01.0-S	1	7/1/2024	Floor	On-Site	Composite	In-Situ	1,230.0	<10.0	<10.0	<10.0	<10.0	<10.0	<.300	<0.50
CF-008.0-01.0-S	1	7/1/2024	Floor	On-Site	Composite	In-Situ	2,320.0	<10.0	<10.0	<10.0	<10.0	<10.0	<.300	<0.50
CF-009.0-01.0-S	1	7/1/2024	Floor	On-Site	Composite	In-Situ	3,680.0	297.5	237.0	<10.0	237.0	60.5	<.300	<0.50
CF-010.0-00.5-S	0.5	7/1/2024	Floor	On-Site	Composite	In-Situ	5,040.0	33.3	33.3	<10.0	33.3	<10.0	<.300	<0.50
CF-011.0-00.5-S	0.5	7/1/2024	Floor	On-Site	Composite	In-Situ	2,400.0	30.7	30.7	<10.0	30.7	<10.0	<.300	<0.50
CF-012.0-01.0-S	1	7/1/2024	Floor	On-Site	Composite	In-Situ	3,200.0	<10.0	<10.0	<10.0	<10.0	<10.0	<.300	<0.50
CF-013.0-01.0-S	1	7/1/2024	Floor	On-Site	Composite	In-Situ	1,460.0	<10.0	<10.0	<10.0	<10.0	<10.0	<.300	<0.50
CF-014.0-01.0-S	1	7/1/2024	Floor	On-Site	Composite	In-Situ	2,400.0	21.7	21.7	<10.0	21.7	<10.0	<.300	<0.50
CF-015.0-01.0-S	1	7/1/2024	Floor	On-Site	Composite	Excavated	4,960.0	2,868.0	2,160.0	<10.0	2,160.0	708.0	<.300	<0.50
CF-015.0-01.5-S	1.5	7/15/2024	Floor	On-Site	Composite	In-Situ	3,480.0	54.4	44.3	<10.0	44.3	10.1	<.300	<0.50
CF-016.0-01.0-S	1	7/1/2024	Floor	On-Site	Composite	In-Situ	6,960.0	83.8	68.0	<10.0	68.0	15.8	<.300	<0.50
CF-017.0-01.0-S	1	7/1/2024	Floor	On-Site	Composite	In-Situ	3,920.0	<10.0	<10.0	<10.0	<10.0	<10.0	<.300	<0.50
CF-018.0-01.0-S	1	7/1/2024	Floor	On-Site	Composite	In-Situ	1,470.0	<10.0	<10.0	<10.0	<10.0	<10.0	<.300	<0.50
CF-019.0-01.0-S	1	7/1/2024	Floor	On-Site	Composite	In-Situ	4,400.0	69.2	58.3	<10.0	58.3	10.9	<.300	<0.50
CF-020.0-01.0-S	1	7/1/2024	Floor	On-Site	Composite	In-Situ	3,640.0	15.2	15.2	<10.0	15.2	<10.0	<.300	<0.50
CF-021.0-01.0-S	1	7/1/2024	Floor	On-Site	Composite	In-Situ	2,920.0	126.3	111.0	<10.0	111.0	15.3	<.300	<0.50
CF-022.0-01.0-S	1	7/1/2024	Floor	On-Site	Composite	In-Situ	5,720.0	21.5	21.5	<10.0	21.5	<10.0	<.300	<0.50
CF-023.0-01.0-S	1	7/1/2024	Floor	On-Site	Composite	In-Situ	4,440.0	<10.0	<10.0	<10.0	<10.0	<10.0	<.300	<0.50
CF-024.0-01.0-S	1	7/1/2024	Floor	On-Site	Composite	In-Situ	4,520.0	39.3	39.3	<10.0	39.3	<10.0	<.300	<0.50
CF-025.0-01.0-S	1	7/1/2024	Floor	On-Site	Composite	In-Situ	3,600.0	431.4	347.0	<10.0	347.0	84.4	<.300	<0.50
CF-026.0-00.1-S	0.1	7/1/2024	Floor	On-Site	Composite	In-Situ	5,200.0	11.7	11.7	<10.0	11.7	<10.0	<.300	<0.50
CF-027.0-00.1-S	0.1	7/1/2024	Floor	On-Site	Composite	In-Situ	4,240.0	20.8	20.8	<10.0	20.8	<10.0	<.300	<0.50
CF-028.0-01.0-S	1	7/1/2024	Floor	On-Site	Composite	In-Situ	2,040.0	<10.0	<10.0	<10.0	<10.0	<10.0	<.300	<0.50
CF-029.0-01.0-S	1	7/1/2024	Floor	On-Site	Composite	In-Situ	880.0	<10.0	<10.0	<10.0	<10.0	<10.0	<.300	<0.50
CF-030.0-02.0-P	2	8/12/2024	Floor	Off-Site	Composite	In-Situ	432.0	<10.0	<10.0	<10.0	<10.0	<10.0	<.300	<0.50
CF-031.0-02.0-P	2	8/12/2024	Floor	Off-Site	Composite	In-Situ	512.0	22.8	22.8	<10.0	22.8	<10.0	<.300	<0.50
CF-032.0-04.0-P	4	8/12/2024	Floor	Off-Site	Composite	In-Situ	416.0	<10.0	<10.0	<10.0	<10.0	<10.0	<.300	<0.50
CF-033.0-04.0-P	4	8/12/2024	Floor	Off-Site	Composite	In-Situ	2,160.0	<10.0	<10.0	<10.0	<10.0	<10.0	<.300	<0.50
CF-034.0-04.0-P	4	8/12/2024	Floor	Off-Site	Composite	In-Situ	1,760.0	<10.0	<10.0	<10.0	<10.0	<10.0	<.300	<0.50
CF-035.0-03.0-P	3	8/12/2024	Floor	Off-Site	Composite	In-Situ	160.0	27.1	27.1	<10.0	27.1	<10.0	<.300	<0.50
CF-036.0-03.0-P	3	8/12/2024	Floor	Off-Site	Composite	In-Situ	336.0	<10.0	<10.0	<10.0	<10.0	<10.0	<.300	<0.50
CF-037.0-04.0-P	4	8/12/2024	Floor	Off-Site	Composite	In-Situ	432.0	<10.0	<10.0	<10.0	<10.0	<10.0	<.300	<0.50

**TABLE 2**  
**CONCENTRATIONS OF BENZENE, BTEX, TPH & CHLORIDE IN SOIL**

MorningStar Operating LLC  
VGWU P2 Satellite  
LEA COUNTY, NEW MEXICO  
NMOCD REFERENCE #: NAPP2329249507



SAMPLE LOCATION	SAMPLE DEPTH (BGS)	SAMPLE DATE	FLOOR/WALL	OFF-SITE/ON-SITE	SAMPLE TYPE	SOIL STATUS	CHLORIDE (mg/Kg)	TPH C6-C36 (mg/Kg)	GRO+ DRO (mg/kg)	GRO C6-C10 (mg/Kg)	DRO C10-C28 (mg/Kg)	MRO C28-C36 (mg/Kg)	TOTAL BTEX (mg/Kg)	BENZENE (mg/Kg)
NMOCD Closure Limits Pad							10000	2500	1000	NE	NE	NE	50	10
NMOCD Closure Limits Pasture to 4'							600	100	NE	NE	NE	NE	50	10
CF-038.0-04.0-P	4	8/12/2024	Floor	Off-Site	Composite	In-Situ	304.0	<10.0	<10.0	<10.0	<10.0	<10.0	<.300	<0.50
CF-039.0-04.0-P	4	8/12/2024	Floor	Off-Site	Composite	In-Situ	464.0	<10.0	<10.0	<10.0	<10.0	<10.0	<.300	<0.50
CF-040.0-04.0-P	4	8/12/2024	Floor	Off-Site	Composite	In-Situ	848.0	<10.0	<10.0	<10.0	<10.0	<10.0	<.300	<0.50
CF-041.0-04.0-P	4	8/12/2024	Floor	Off-Site	Composite	In-Situ	1,200.0	<10.0	<10.0	<10.0	<10.0	<10.0	<.300	<0.50
CF-042.0-04.0-P	4	8/12/2024	Floor	Off-Site	Composite	In-Situ	576.0	<10.0	<10.0	<10.0	<10.0	<10.0	<.300	<0.50
CF-043.0-04.0-P	4	8/12/2024	Floor	Off-Site	Composite	In-Situ	2,040.0	<10.0	<10.0	<10.0	<10.0	<10.0	<.300	<0.50
CF-044.0-04.0-P	4	8/12/2024	Floor	Off-Site	Composite	In-Situ	672.0	<10.0	<10.0	<10.0	<10.0	<10.0	<.300	<0.50
CF-045.0-04.0-P	4	8/12/2024	Floor	Off-Site	Composite	In-Situ	1,720.0	<10.0	<10.0	<10.0	<10.0	<10.0	<.300	<0.50
CF-046.0-04.0-P	4	8/12/2024	Floor	Off-Site	Composite	In-Situ	3,160.0	<10.0	<10.0	<10.0	<10.0	<10.0	<.300	<0.50
CF-047.0-04.0-P	4	8/12/2024	Floor	Off-Site	Composite	In-Situ	672.0	<10.0	<10.0	<10.0	<10.0	<10.0	<.300	<0.50
CF-048.0-03.0-P	3	8/12/2024	Floor	Off-Site	Composite	In-Situ	288.0	<10.0	<10.0	<10.0	<10.0	<10.0	<.300	<0.50
CF-049.0-04.0-P	4	8/12/2024	Floor	Off-Site	Composite	In-Situ	848.0	<10.0	<10.0	<10.0	<10.0	<10.0	<.300	<0.50
CF-050.0-04.0-P	4	8/12/2024	Floor	Off-Site	Composite	In-Situ	880.0	<10.0	<10.0	<10.0	<10.0	<10.0	<.300	<0.50
CF-051.0-04.0-P	4	8/12/2024	Floor	Off-Site	Composite	In-Situ	1,150.0	<10.0	<10.0	<10.0	<10.0	<10.0	<.300	<0.50
CF-052.0-04.0-P	4	8/12/2024	Floor	Off-Site	Composite	In-Situ	1,440.0	<10.0	<10.0	<10.0	<10.0	<10.0	<.300	<0.50
CF-053.0-04.0-P	4	8/12/2024	Floor	Off-Site	Composite	In-Situ	1,300.0	<10.0	<10.0	<10.0	<10.0	<10.0	<.300	<0.50
CF-054.0-04.0-P	4	8/12/2024	Floor	Off-Site	Composite	In-Situ	976.0	<10.0	<10.0	<10.0	<10.0	<10.0	<.300	<0.50
CF-055.0-04.0-P	4	8/12/2024	Floor	Off-Site	Composite	In-Situ	1,230.0	<10.0	<10.0	<10.0	<10.0	<10.0	<.300	<0.50
CF-056.0-04.0-P	4	8/12/2024	Floor	Off-Site	Composite	In-Situ	1,360.0	<10.0	<10.0	<10.0	<10.0	<10.0	<.300	<0.50
CF-057.0-04.0-P	4	8/12/2024	Floor	Off-Site	Composite	In-Situ	1,170.0	<10.0	<10.0	<10.0	<10.0	<10.0	<.300	<0.50
CF-058.0-04.0-P	4	8/12/2024	Floor	Off-Site	Composite	In-Situ	1,860.0	<10.0	<10.0	<10.0	<10.0	<10.0	<.300	<0.50
CF-059.0-04.0-P	4	8/12/2024	Floor	Off-Site	Composite	In-Situ	960.0	<10.0	<10.0	<10.0	<10.0	<10.0	<.300	<0.50
CF-060.0-04.0-P	4	8/12/2024	Floor	Off-Site	Composite	In-Situ	1,630.0	<10.0	<10.0	<10.0	<10.0	<10.0	<.300	<0.50
CF-061.0-04.0-P	4	8/23/2024	Floor	Off-Site	Composite	In-Situ	1,180.0	<10.0	<10.0	<10.0	<10.0	<10.0	<.300	<0.50
CF-062.0-04.0-P	4	8/23/2024	Floor	Off-Site	Composite	In-Situ	2,320.0	<10.0	<10.0	<10.0	<10.0	<10.0	<.300	<0.50
CF-063.0-04.0-P	4	8/23/2024	Floor	Off-Site	Composite	In-Situ	1,260.0	17.9	17.9	<10.0	17.9	<10.0	<.300	<0.50
CF-064.0-04.0-P	4	8/23/2024	Floor	Off-Site	Composite	In-Situ	2,560.0	<10.0	<10.0	<10.0	<10.0	<10.0	<.300	<0.50
CF-065.0-04.0-P	4	8/23/2024	Floor	Off-Site	Composite	In-Situ	720.0	<10.0	<10.0	<10.0	<10.0	<10.0	<.300	<0.50
CF-066.0-04.0-P	4	8/23/2024	Floor	Off-Site	Composite	In-Situ	880.0	<10.0	<10.0	<10.0	<10.0	<10.0	<.300	<0.50
CF-067.0-04.0-P	4	8/23/2024	Floor	Off-Site	Composite	In-Situ	1,150.0	<10.0	<10.0	<10.0	<10.0	<10.0	<.300	<0.50
CF-068.0-04.0-P	4	8/23/2024	Floor	Off-Site	Composite	In-Situ	2,880.0	<10.0	<10.0	<10.0	<10.0	<10.0	<.300	<0.50
CF-069.0-04.0-P	4	8/23/2024	Floor	Off-Site	Composite	In-Situ	4,120.0	52.0	52.0	<10.0	52.0	<10.0	<.300	<0.50
CF-070.0-04.0-P	4	8/23/2024	Floor	Off-Site	Composite	In-Situ	6,320.0	<10.0	<10.0	<10.0	<10.0	<10.0	<.300	<0.50
CF-071.0-04.0-P	4	9/17/2024	Floor	Off-Site	Composite	In-Situ	80.0	<10.0	<10.0	<10.0	<10.0	<10.0	<.300	<0.50
CF-072.0-04.0-P	4	8/23/2024	Floor	Off-Site	Composite	In-Situ	6,400.0	<10.0	<10.0	<10.0	<10.0	<10.0	<.300	<0.50
CF-073.0-04.0-P	4	8/23/2024	Floor	Off-Site	Composite	In-Situ	6,880.0	<10.0	<10.0	<10.0	<10.0	<10.0	<.300	<0.50
CF-074.0-04.0-P	4	8/23/2024	Floor	Off-Site	Composite	In-Situ	6,240.0	<10.0	<10.0	<10.0	<10.0	<10.0	<.300	<0.50
CF-075.0-04.0-P	4	8/23/2024	Floor	Off-Site	Composite	In-Situ	2,400.0	<10.0	<10.0	<10.0	<10.0	<10.0	<.300	<0.50
CF-076.0-04.0-P	4	8/23/2024	Floor	Off-Site	Composite	In-Situ	2,240.0	<10.0	<10.0	<10.0	<10.0	<10.0	<.300	<0.50

**MorningStar Operating LLC  
VGWU P2 Satellite  
LEA COUNTY, NEW MEXICO  
NMOCD REFERENCE #: NAPP2329249507**



SAMPLE LOCATION	SAMPLE DEPTH (BGS)	SAMPLE DATE	FLOOR/WALL	OFF-SITE/ON-SITE	SAMPLE TYPE	SOIL STATUS	CHLORIDE (mg/Kg)	TPH C6-C36 (mg/Kg)	GRO+ DRO (mg/kg)	GRO C6-C10 (mg/Kg)	DRO C10-C28 (mg/Kg)	MRO C28-C36 (mg/Kg)	TOTAL BTEX (mg/Kg)	BENZENE (mg/Kg)
NMOCD Closure Limits Pad							10000	2500	1000	NE	NE	NE	50	10
NMOCD Closure Limits Pasture to 4'							600	100	NE	NE	NE	NE	50	10
CF-077.0-04.0-P	4	8/23/2024	Floor	Off-Site	Composite	In-Situ	2,160.0	<10.0	<10.0	<10.0	<10.0	<10.0	<.300	<0.50
CF-078.0-04.0-P	4	9/17/2024	Floor	Off-Site	Composite	In-Situ	4,080.0	<10.0	<10.0	<10.0	<10.0	<10.0	<.300	<0.50
CF-079.0-04.0-P	4	9/17/2024	Floor	Off-Site	Composite	In-Situ	5,600.0	<10.0	<10.0	<10.0	<10.0	<10.0	<.300	<0.50
CF-080.0-04.0-P	4	9/17/2024	Floor	Off-Site	Composite	In-Situ	1,650.0	<10.0	<10.0	<10.0	<10.0	<10.0	<.300	<0.50
CF-081.0-04.0-P	4	9/17/2024	Floor	Off-Site	Composite	In-Situ	2,880.0	<10.0	<10.0	<10.0	<10.0	<10.0	<.300	<0.50
CF-082.0-04.0-P	4	9/17/2024	Floor	Off-Site	Composite	In-Situ	2,050.0	<10.0	<10.0	<10.0	<10.0	<10.0	<.300	<0.50
CF-083.0-04.0-P	4	9/17/2024	Floor	Off-Site	Composite	In-Situ	112.0	<10.0	<10.0	<10.0	<10.0	<10.0	<.300	<0.50
CF-084.0-04.0-P	4	9/17/2024	Floor	Off-Site	Composite	In-Situ	32.0	<10.0	<10.0	<10.0	<10.0	<10.0	<.300	<0.50
CF-085.0-04.0-P	4	9/17/2024	Floor	Off-Site	Composite	In-Situ	192.0	<10.0	<10.0	<10.0	<10.0	<10.0	<.300	<0.50
CF-086.0-04.0-P	4	9/17/2024	Floor	Off-Site	Composite	In-Situ	224.0	<10.0	<10.0	<10.0	<10.0	<10.0	<.300	<0.50
CF-087.0-04.0-P	4	9/17/2024	Floor	Off-Site	Composite	In-Situ	160.0	<10.0	<10.0	<10.0	<10.0	<10.0	<.300	<0.50
CF-088.0-04.0-P	4	9/17/2024	Floor	Off-Site	Composite	In-Situ	496.0	<10.0	<10.0	<10.0	<10.0	<10.0	<.300	<0.50
Remediation Walls														
CW-001.0-00.5-S	0.5	8/12/2024	Wall	On-Site	Composite	In-Situ	3,360.0	130.0	96.0	<10.0	96.0	34.0	<.300	<0.50
CW-002.0-00.1-S	0.1	8/12/2024	Wall	On-Site	Composite	In-Situ	368.0	<10.0	<10.0	<10.0	<10.0	<10.0	<.300	<0.50
CW-003.0-00.5-S	0.5	8/12/2024	Wall	On-Site	Composite	In-Situ	608.0	<10.0	<10.0	<10.0	<10.0	<10.0	<.300	<0.50
CW-004.0-00.5-S	0.5	8/12/2024	Wall	On-Site	Composite	In-Situ	5,360.0	265.6	204.0	<10.0	204.0	61.6	<.300	<0.50
CW-005.0-01.5-P	1.5	8/12/2024	Wall	Off-Site	Composite	Excavated	288.0	240.0	182.0	<10.0	182.0	58.0	<.300	<0.50
CW-005.1-01.5-P	1.5	9/17/2024	Wall	Off-Site	Composite	In-Situ	128.0	14.9	14.9	<10.0	14.9	<10.0	<.300	<0.50
CW-006.0-02.0-P	2	8/23/2024	Wall	Off-Site	Composite	In-Situ	256.0	24.1	24.1	<10.0	24.1	<10.0	<.300	<0.50
CW-007.0-02.0-P	2	8/12/2024	Wall	Off-Site	Composite	In-Situ	240.0	<10.0	<10.0	<10.0	<10.0	<10.0	<.300	<0.50
CW-008.0-02.0-P	2	8/12/2024	Wall	Off-Site	Composite	In-Situ	256.0	<10.0	<10.0	<10.0	<10.0	<10.0	<.300	<0.50
CW-009.0-02.0-P	2	9/17/2024	Wall	Off-Site	Composite	In-Situ	80.0	<10.0	<10.0	<10.0	<10.0	<10.0	<.300	<0.50
CW-010.0-02.0-P	2	8/23/2024	Wall	Off-Site	Composite	In-Situ	288.0	16.6	16.6	<10.0	16.6	<10.0	<.300	<0.50
CW-011.0-02.0-P	2	8/23/2024	Wall	Off-Site	Composite	In-Situ	416.0	<10.0	<10.0	<10.0	<10.0	<10.0	<.300	<0.50
CW-012.0-00.5-P	0.5	9/17/2024	Wall	Off-Site	Composite	In-Situ	16.0	<10.0	<10.0	<10.0	<10.0	<10.0	<.300	<0.50
CW-013.0-01.0-P	1	9/17/2024	Wall	Off-Site	Composite	In-Situ	32.0	<10.0	<10.0	<10.0	<10.0	<10.0	<.300	<0.50
CW-014.0-02.0-P	2	9/17/2024	Wall	Off-Site	Composite	In-Situ	160.0	<10.0	<10.0	<10.0	<10.0	<10.0	<.300	<0.50
CW-015.0-02.0-P	2	9/17/2024	Wall	Off-Site	Composite	In-Situ	112.0	<10.0	<10.0	<10.0	<10.0	<10.0	<.300	<0.50
CW-016.0-02.0-P	2	9/17/2024	Wall	Off-Site	Composite	In-Situ	384.0	<10.0	<10.0	<10.0	<10.0	<10.0	<.300	<0.50



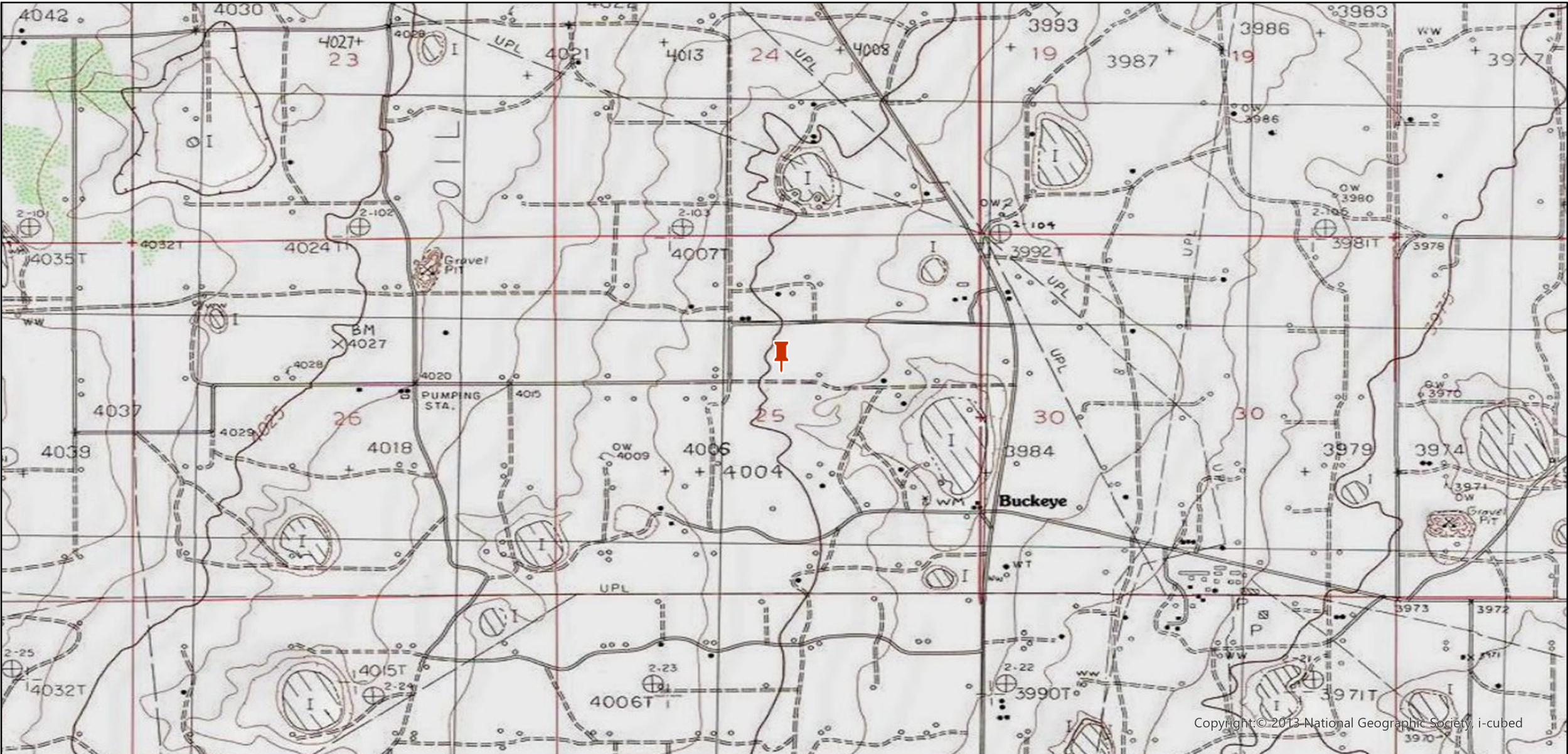

Copyright © 2013 National Geographic Society, i-cubed

**Legend:**

 Site Location

Site Location Map  
MorningStar Operating LLC  
VGWU P2 Satellite  
Lea County, New Mexico  
32.807884, -103.513437  
NMOCD Reference # NAPP2329249507

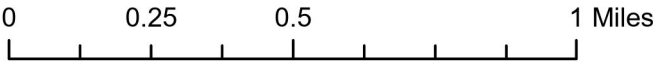



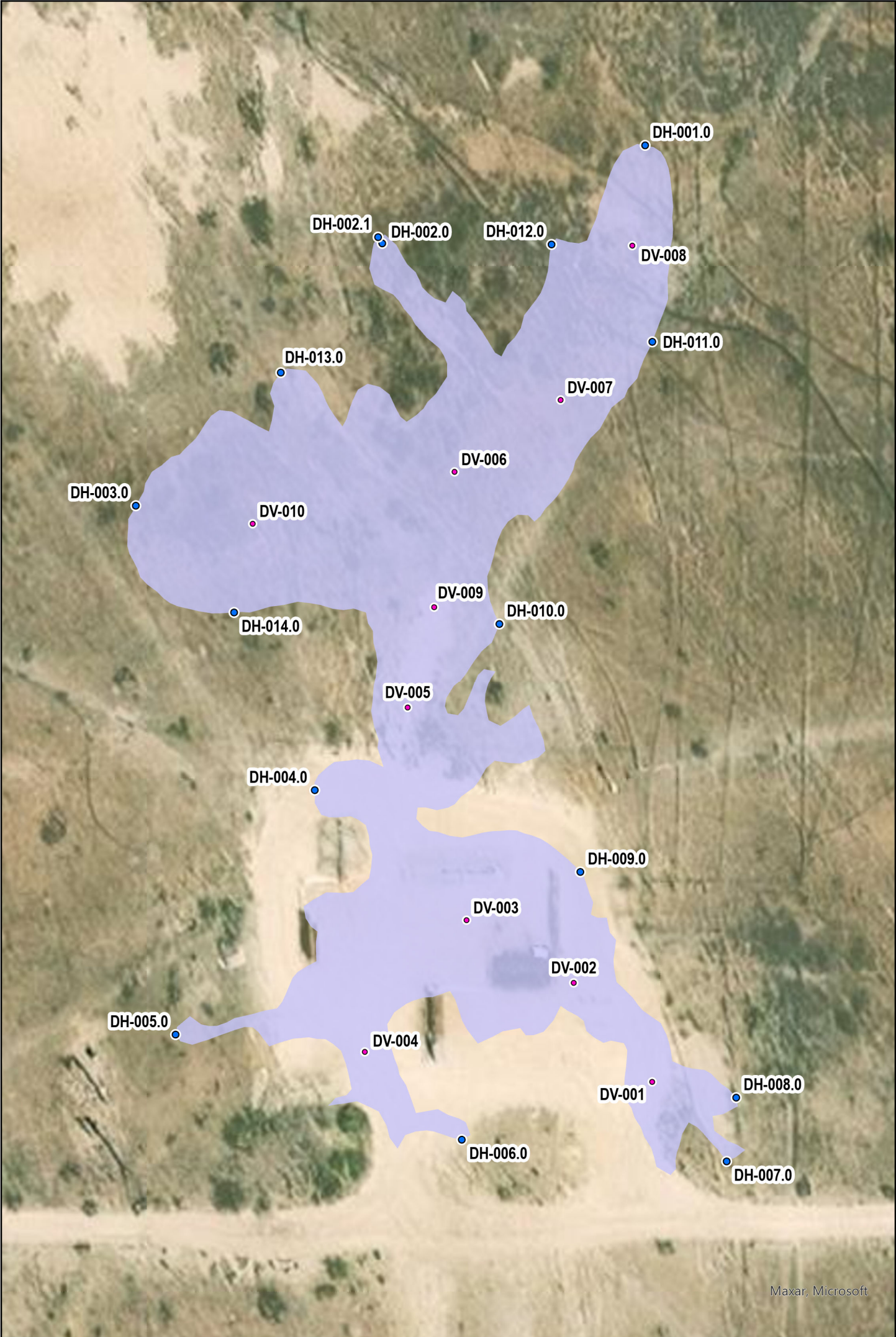

**Legend:**

- Vertical Delineation
- Horizontal Delineation
- Release Area

**Delineation Map**  
**MorningStar Operating LLC**  
**VGWU P2 Satellite**  
**32.807884, -103.513437**  
**Lea County, New Mexico**  
**NMOCD Reference #**  
**NAPP2329249507**

0 25 50 100 Feet





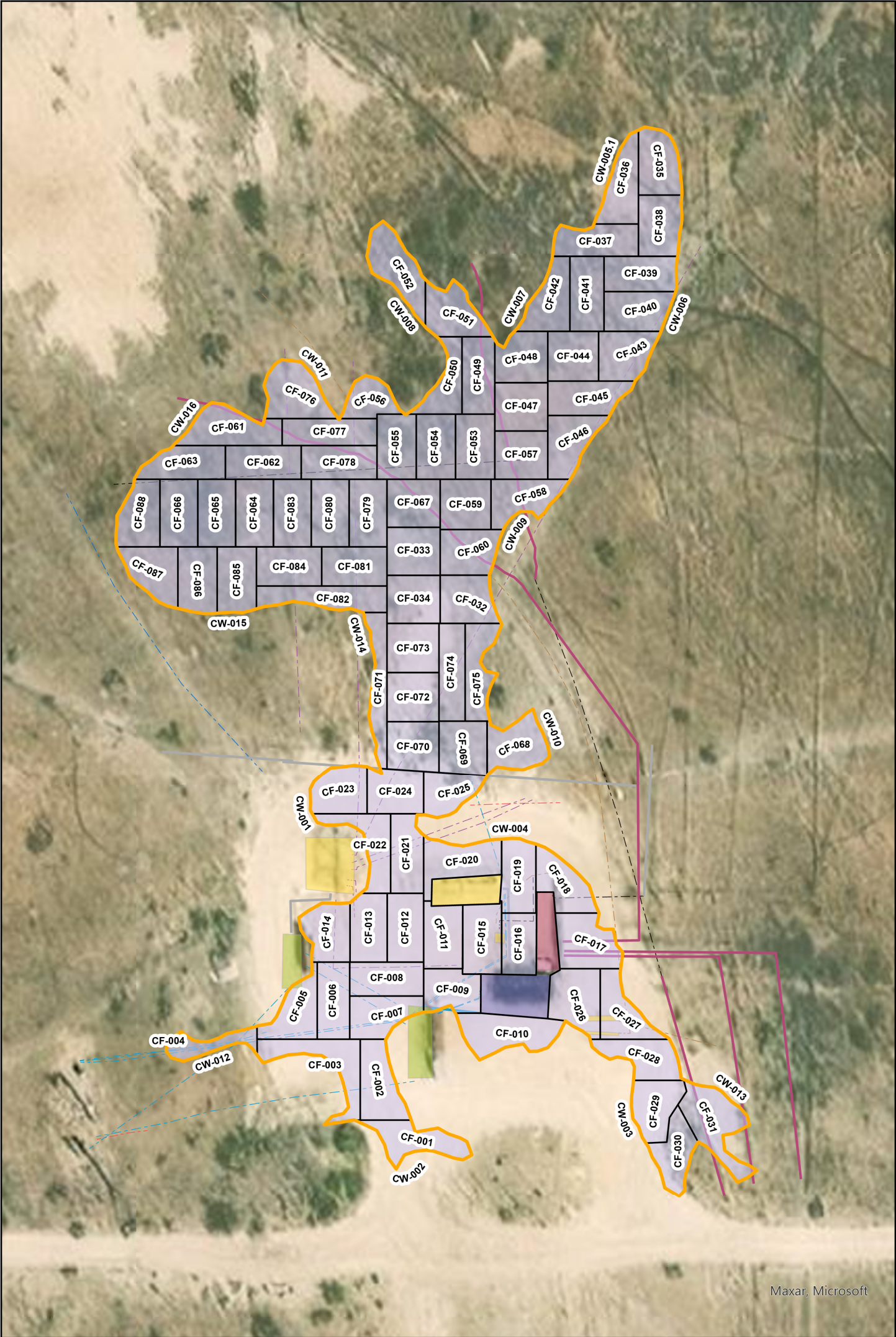

Maxar, Microsoft

Legend:

- |                    |                    |
|--------------------|--------------------|
| Remediation Wall   | Steel              |
| Remediation Floor  | Other              |
| Excavation Area    | Below-Ground Lines |
| Infrastructure     | Dead               |
| Infrastructure     | Electric           |
| Electric Panel     | Fiber Optic        |
| Separator          | Poly               |
| Steel Lines        | Steel              |
| Above-Ground Lines | Water              |
| Electric           | Other              |

**Remediation Map**  
**MorningStar Operating LLC**  
**VGWU P2 Satellite**  
**32.807884, -103.513437**  
**Lea County, New Mexico**  
**NMOCD Reference #**  
**NAPP2329249507**

0 25 50 100 Feet







## Excavation

Pasture:



Pasture:





## Excavation

Pad:



Pad:







## Excavation

Pad:

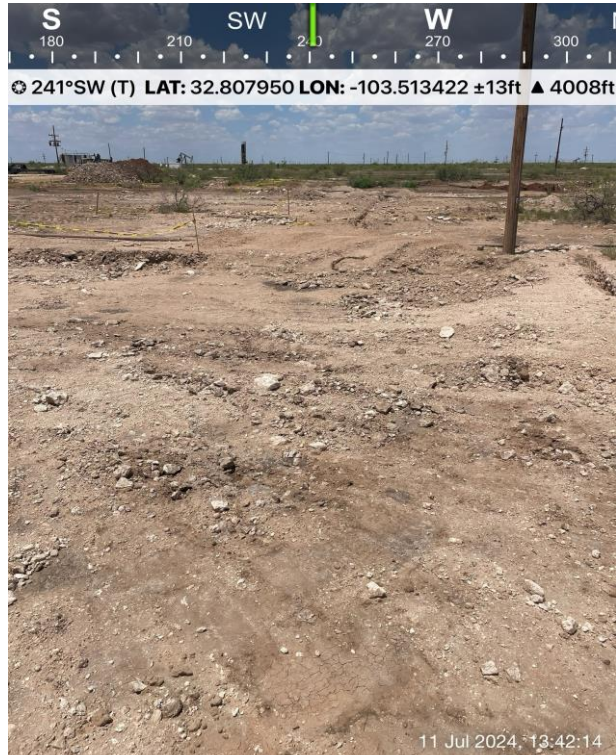

Pad:

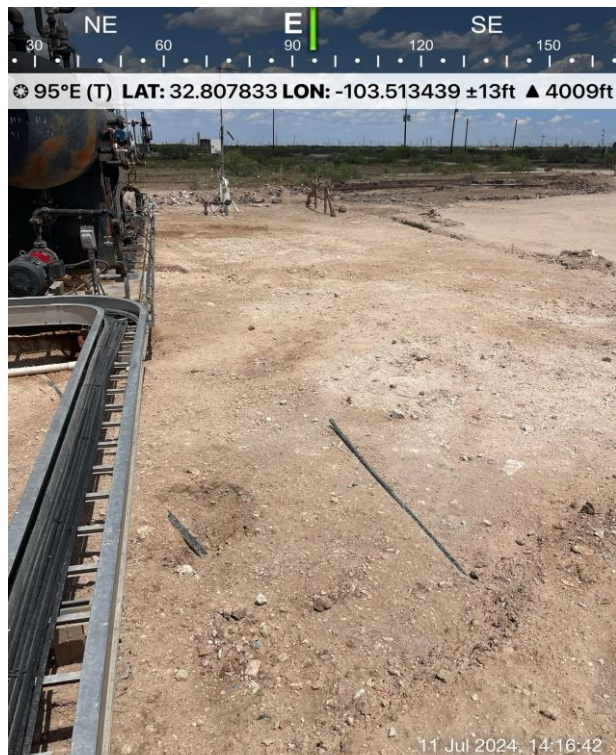



## Excavation

Pad:



Pasture:







## Excavation

Pasture:



Pad:





## Excavation

Pad:



Pad:







## Excavation

Pasture:



Pasture:





## Excavation

Pasture:



Pasture:







## Excavation

Pasture:

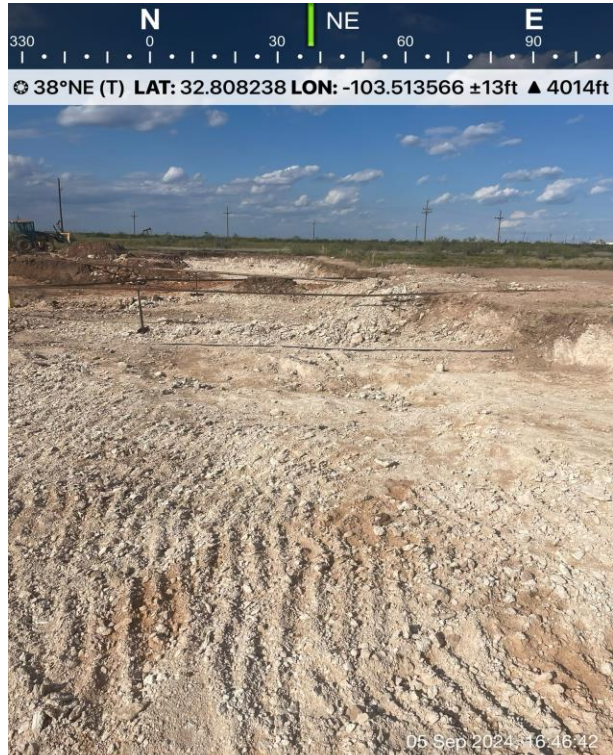

Pasture:





## Excavation

Pasture:

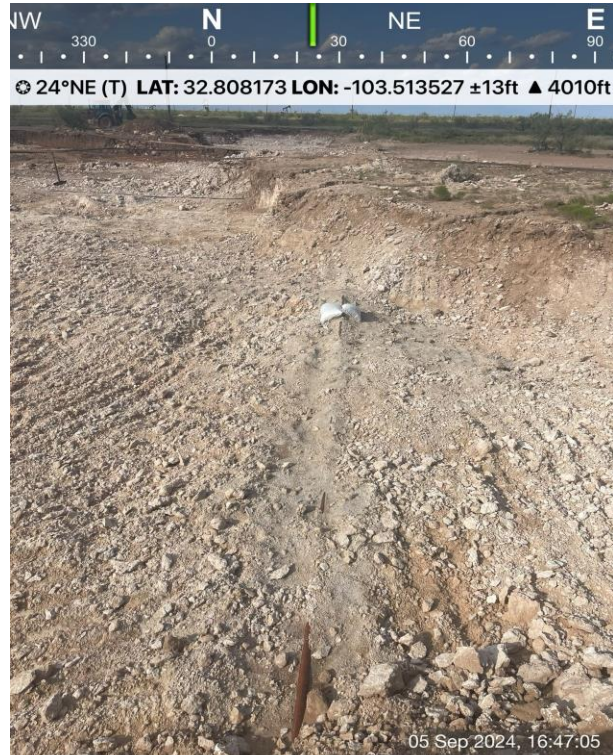

Pasture:







## Excavation

Pasture:



Pasture:





## Excavation

Pasture:



Pasture:







## Excavation

Pasture:



Pasture:







## Excavation

Pasture:

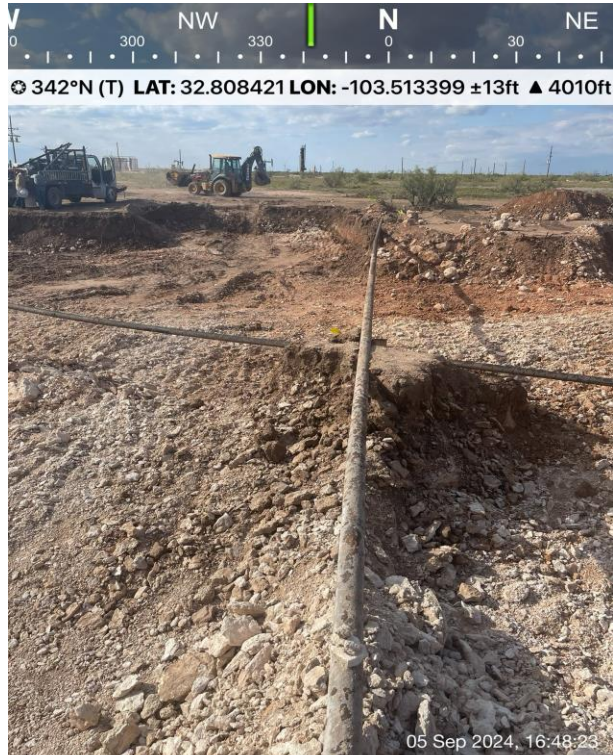

Pasture:





## Excavation

Pasture:



Pasture:

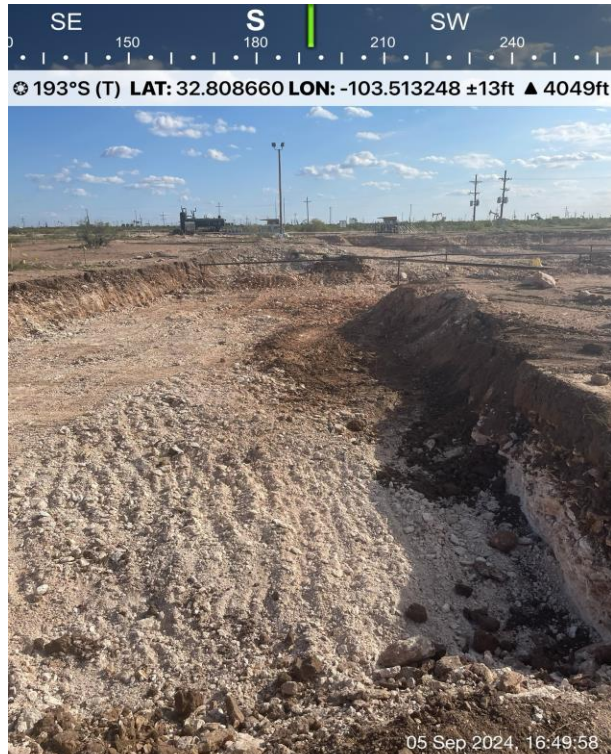





## Excavation

Pasture:

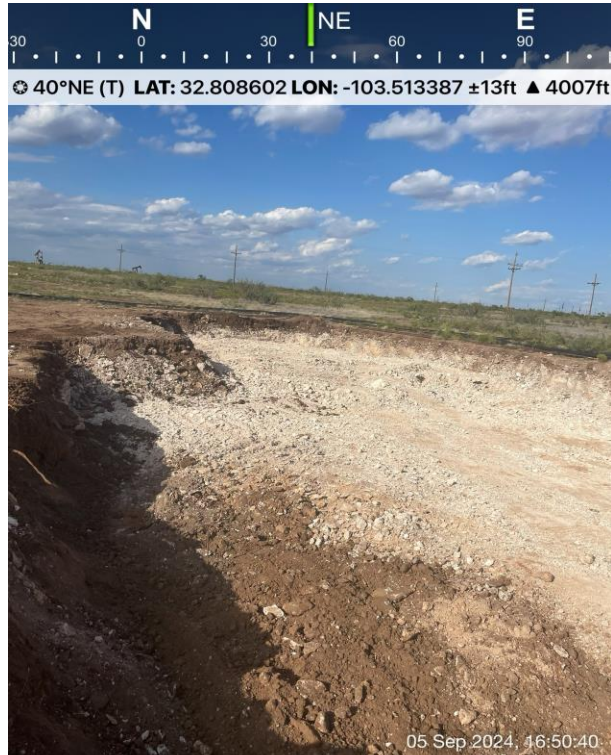

Pasture:

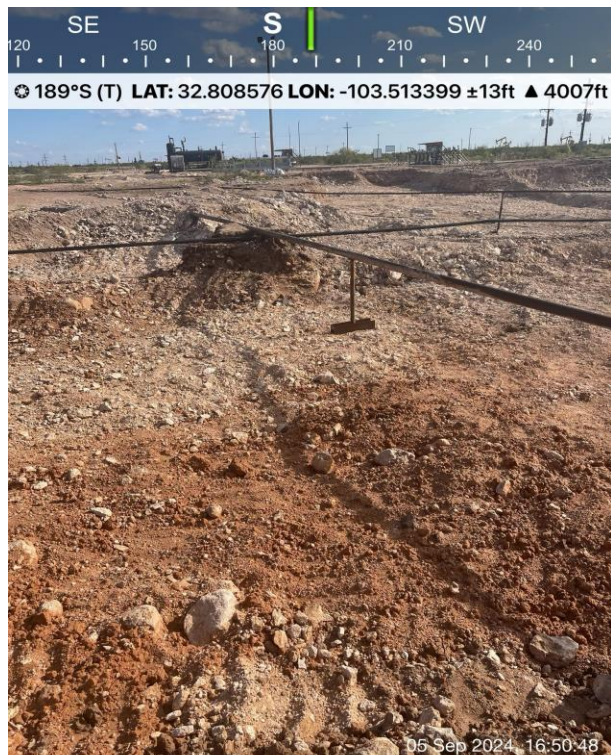



## Excavation

Pasture:



Pasture:

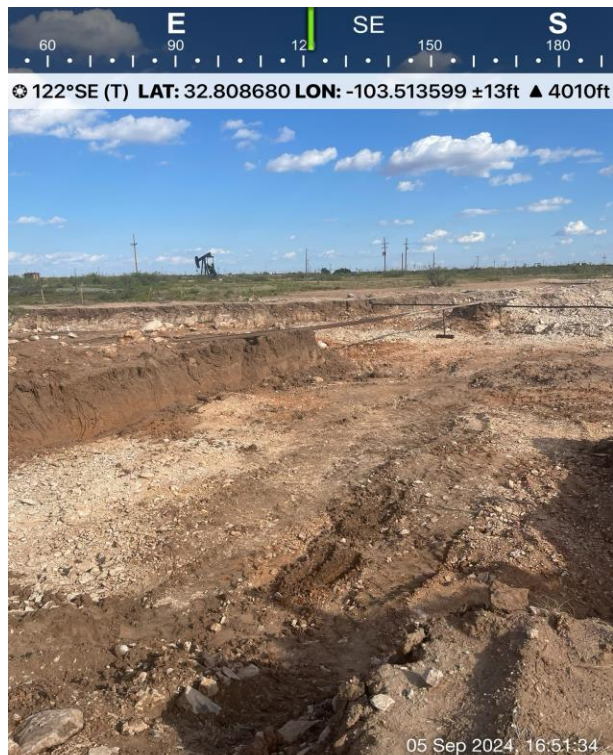





## Excavation

Pasture:

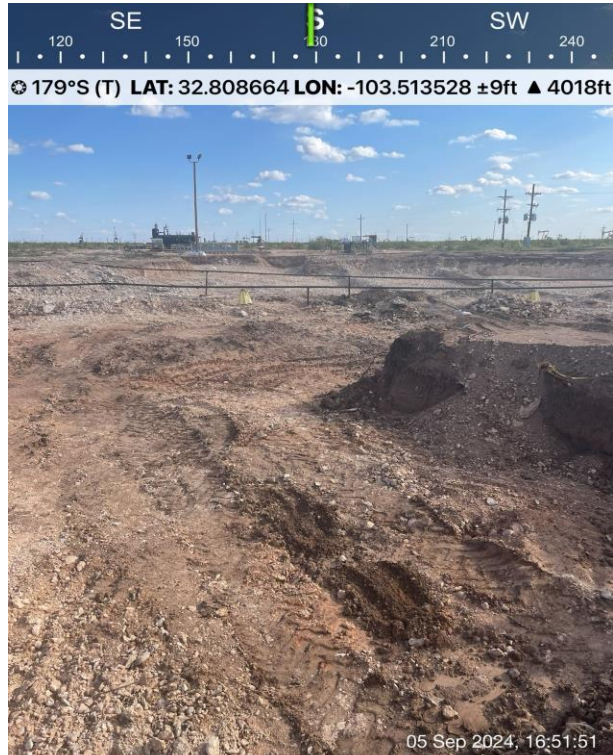

Pasture:





## Excavation

Pasture:



Pasture:







## Excavation

Pasture:



Pasture:







## Excavation

Pasture:



Pasture:





## Excavation

Pasture:



Pasture:







## Excavation

Pasture:



Pasture:





# New Mexico Office of the State Engineer

## Point of Diversion Summary

		(quarters are 1=NW 2=NE 3=SW 4=SE)				(quarters are smallest to largest)				(NAD83 UTM in meters)		
Well Tag	POD Number		Q64	Q16	Q4	Sec	Tws	Rng	X	Y		
21281	L	15461	POD1	4	2	2	25	17S	34E	639790	3631339 	
Driller License:		1753		Driller Company:			VANGUARD WELL RESOURCES, LLC					
Driller Name:		JACOB FRIESSEN										
Drill Start Date:		05/11/2023		Drill Finish Date:			05/12/2023		Plug Date:			
Log File Date:		05/18/2023		PCW Rcv Date:						Source: Shallow		
Pump Type:					Pipe Discharge Size:						Estimated Yield: 25 GPM	
Casing Size:		6.00		Depth Well:			234 feet		Depth Water:		95 feet	
Water Bearing Stratifications:						Top	Bottom	Description				
						43	196	Sandstone/Gravel/Conglomerate				
						196	223	Sandstone/Gravel/Conglomerate				
Casing Perforations:						Top	Bottom					
						174	234					

The data is furnished by the NMOSE/ISC and is accepted by the recipient with the expressed understanding that the OSE/ISC make no warranties, expressed or implied, concerning the accuracy, completeness, reliability, usability, or suitability for any particular purpose of the data.





# WELL RECORD & LOG

OFFICE OF THE STATE ENGINEER

[www.ose.state.nm.us](http://www.ose.state.nm.us)

1. GENERAL AND WELL LOCATION	OSE POD NO. (WELL NO.) L-15461 POD1		WELL TAG ID NO. 21281		OSE FILE NO(S). L-15461			
	WELL OWNER NAME(S) CROSS TIMBERS ENERGY, LLC				PHONE (OPTIONAL)			
	WELL OWNER MAILING ADDRESS 400 W. 7TH STREET				CITY STATE ZIP FORT WORTH TX 76102			
	WELL LOCATION (FROM GPS)	DEGREES LATITUDE 32	MINUTES 48	SECONDS 40 N	* ACCURACY REQUIRED: ONE TENTH OF A SECOND			
		LONGITUDE 103	30	24 W	* DATUM REQUIRED: WGS 84			
DESCRIPTION RELATING WELL LOCATION TO STREET ADDRESS AND COMMON LANDMARKS - PLSS (SECTION, TOWNSHIP, RANGE) WHERE AVAILABLE SECTION 25 TOWNSHIP 17S RANGE 34E								
2. DRILLING & CASING INFORMATION	LICENSE NO. WD-1753		NAME OF LICENSED DRILLER JACOB FRIESSEN			NAME OF WELL DRILLING COMPANY VANGUARD		
	DRILLING STARTED 05-11-2023	DRILLING ENDED 05-12-2023	DEPTH OF COMPLETED WELL (FT) 234		BORE HOLE DEPTH (FT) 234	DEPTH WATER FIRST ENCOUNTERED (FT) 95		
	COMPLETED WELL IS: <input type="checkbox"/> ARTESIAN *add Centralizer info below <input type="checkbox"/> DRY HOLE <input checked="" type="checkbox"/> SHALLOW (UNCONFINED)					STATIC WATER LEVEL IN COMPLETED WELL (FT) 110	DATE STATIC MEASURED 05-12-2023	
	DRILLING FLUID: <input type="checkbox"/> AIR <input checked="" type="checkbox"/> MUD ADDITIVES - SPECIFY:							
	DRILLING METHOD: <input checked="" type="checkbox"/> ROTARY <input type="checkbox"/> HAMMER <input type="checkbox"/> CABLE TOOL <input type="checkbox"/> OTHER - SPECIFY:						CHECK HERE IF PITLESS ADAPTER IS INSTALLED <input checked="" type="checkbox"/>	
	DEPTH (feet bgl)		BORE HOLE DIAM (inches)	CASING MATERIAL AND/OR GRADE (include each casing string, and note sections of screen)	CASING CONNECTION TYPE (add coupling diameter)	CASING INSIDE DIAM. (inches)	CASING WALL THICKNESS (inches)	SLOT SIZE (inches)
	FROM	TO						
	-1	174	10.5	BLANK PVC SCH40	GLUE 6.5	6	.25	
	174	234	10.5	SCREEN PVC SCH40	GLUE 6.5	6	.25	.035
3. ANNULAR MATERIAL	DEPTH (feet bgl)		BORE HOLE DIAM. (inches)	LIST ANNULAR SEAL MATERIAL AND GRAVEL PACK SIZE-RANGE BY INTERVAL <i>*(if using Centralizers for Artesian wells- indicate the spacing below)</i>	AMOUNT (cubic feet)	METHOD OF PLACEMENT		
	FROM	TO						
	0	20	10.5	CONCRETE	7	POURED		
	20	164	10.5	GRAVEL	53	POURED		
	164	234	10.5	SILICA SAND	25	POURED		

FOR OSE INTERNAL USE

WR-20 WELL RECORD & LOG (Version 09/22/2022)

FILE NO. <b>L-15461</b>	POD NO. <b>1</b>	TRN NO. <b>746069</b>
LOCATION <b>17S.34E.25 422</b>	WELL TAG ID NO. <b>21281</b>	PAGE 1 OF 2

DEPTH (feet bgl)	THICKNESS (feet)		COLOR AND TYPE OF MATERIAL ENCOUNTERED - INCLUDE WATER-BEARING CAVITIES OR FRACTURE ZONES (attach supplemental sheets to fully describe all units)	WATER BEARING? (YES / NO)	ESTIMATED YIELD FOR WATER-BEARING ZONES (gpm)
	FROM	TO			
0	43	43	ROCK/CALICHE LAYERS	Y ✓ N	
43	196	153	SAND	✓ Y N	15.00
196	223	27	FINE GRAVEL CLAY MIXTURE	✓ Y N	10
223	230	7	LIMESTONE	Y ✓ N	
230	234	4	RED CLAY	Y ✓ N	
				Y N	
				Y N	
				Y N	
				Y N	
				Y N	
				Y N	
				Y N	
				Y N	
				Y N	
				Y N	
				Y N	
				Y N	
				Y N	
				Y N	
				Y N	
				Y N	
				Y N	
				Y N	
METHOD USED TO ESTIMATE YIELD OF WATER-BEARING STRATA: <input type="checkbox"/> PUMP <input type="checkbox"/> AIR LIFT <input checked="" type="checkbox"/> BAILER <input type="checkbox"/> OTHER – SPECIFY:				TOTAL ESTIMATED WELL YIELD (gpm): 25	
5. TEST; RIG SUPERVISION	WELL TEST	TEST RESULTS - ATTACH A COPY OF DATA COLLECTED DURING WELL TESTING, INCLUDING DISCHARGE METHOD, START TIME, END TIME, AND A TABLE SHOWING DISCHARGE AND DRAWDOWN OVER THE TESTING PERIOD.			
	MISCELLANEOUS INFORMATION:  <div>QSE DTI MAY 16 2023 PM 2:45</div>				
	PRINT NAME(S) OF DRILL RIG SUPERVISOR(S) THAT PROVIDED ONSITE SUPERVISION OF WELL CONSTRUCTION OTHER THAN LICENSEE:				
6. SIGNATURE	THE UNDERSIGNED HEREBY CERTIFIES THAT, TO THE BEST OF HIS OR HER KNOWLEDGE AND BELIEF, THE FOREGOING IS A TRUE AND CORRECT RECORD OF THE ABOVE DESCRIBED HOLE AND THAT HE OR SHE WILL FILE THIS WELL RECORD WITH THE STATE ENGINEER AND THE PERMIT HOLDER WITHIN 30 DAYS AFTER COMPLETION OF WELL DRILLING:  <div> JACOB FRIESSEN</div> <div>05/15/2023</div> <div>SIGNATURE OF DRILLER / PRINT SIGNEE NAME</div> <div>DATE</div>				



FOR OSE INTERNAL USE		WR-20 WELL RECORD & LOG (Version 09/22/2022)	
FILE NO. <u>L-15461</u>	POD NO. <u>4</u>	TRN NO. <u>746069</u>	
LOCATION <u>175.34E.25 422</u>		WELL TAG ID NO. <u>21281</u>	PAGE 2 OF 2

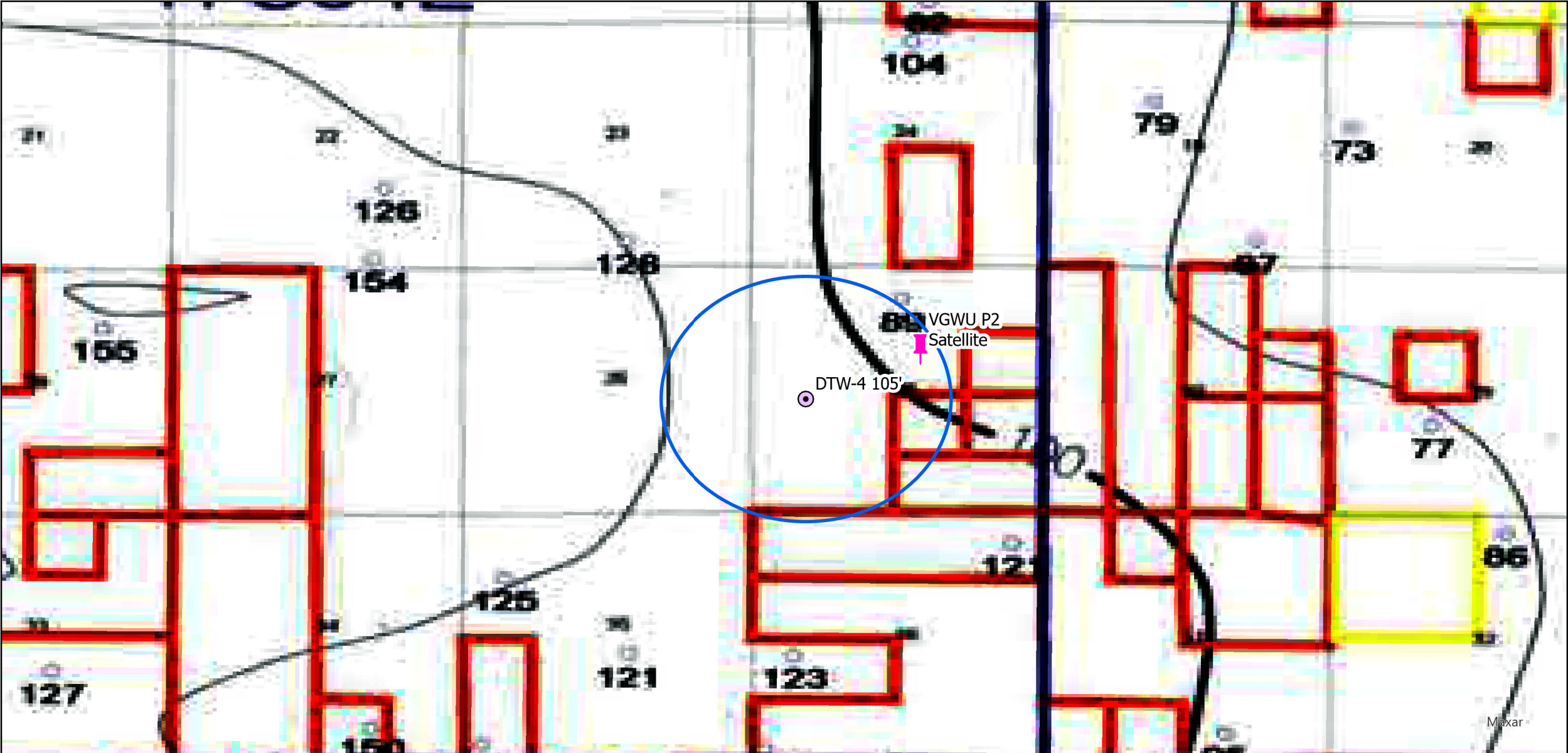

<b>Kane Environmental Engineering</b> Boring/Completion Log		Kane Environmental Engineering 2351 E. State Highway 21 Lincoln, TX 78948 Phone: 281-379-6580		1 OF 1
CLIENT: Morning Star Partners PROJECT: Depth to Water Program PROJECT NUMBER: LOCATION: Buckeye, N.M. BORING/WELL NAME: DTW 4 KANE REP: J. Rosen DRILLING METHOD: Coventional Rotary SAMPLING METHODS: Air Rotary Cuttings TOP CSG ELEV:    GRND. ELEV:		<b>Piezometer DTW 4</b>		
START/END: February 6, 2023		DRILLER: Scarborough Drilling: License 2969AKP 3068AKP NM License: WD-1188		
5" borehole with tricone bit		LATITUDE: 32.80587 N      LONGITUDE: -103.52021 W		
	CASING	DEPTH IN FEET	SOIL AND DRILLING DESCRIPTION	
			0 - 1.5' Topsoil, silty fine sand (SM-SP), w/angular pieces of caliche, brown, dry 1.5 - 25' Caliche, white to buff, lithified, hard	
		20	25 - 105' Sand (SP), creme to tan, very fine grained, soft, moisture content increases with depth  Sand contains random thin interbeds of hard caliche	
		40		
		60	Switch to drag bit at 60', and add minimal water/foam to enhance cuttings removal	
		80		
		100	Total depth (from ground surface) 105 feet No groundwater encountered upon completion of drilling	
		120	Machine slotted, threaded, Schedule 40 PVC screen from 85 - 105 feet bgs, blank casing surface to 85 ft	



**Legend:**

-  Site Location
-  DTW Well
-  1/2 Mile Buffer

Depth to Water Map  
MorningStar Operating LLC  
VGWU P2 Satellite  
Lea County, New Mexico  
32.807884, -103.513437  
NMOCD Reference # NAPP2329249507

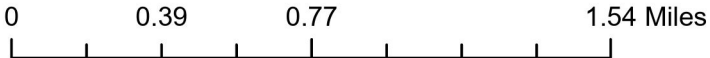



NAPP2329249507 | VGWU P2 SATELLITE

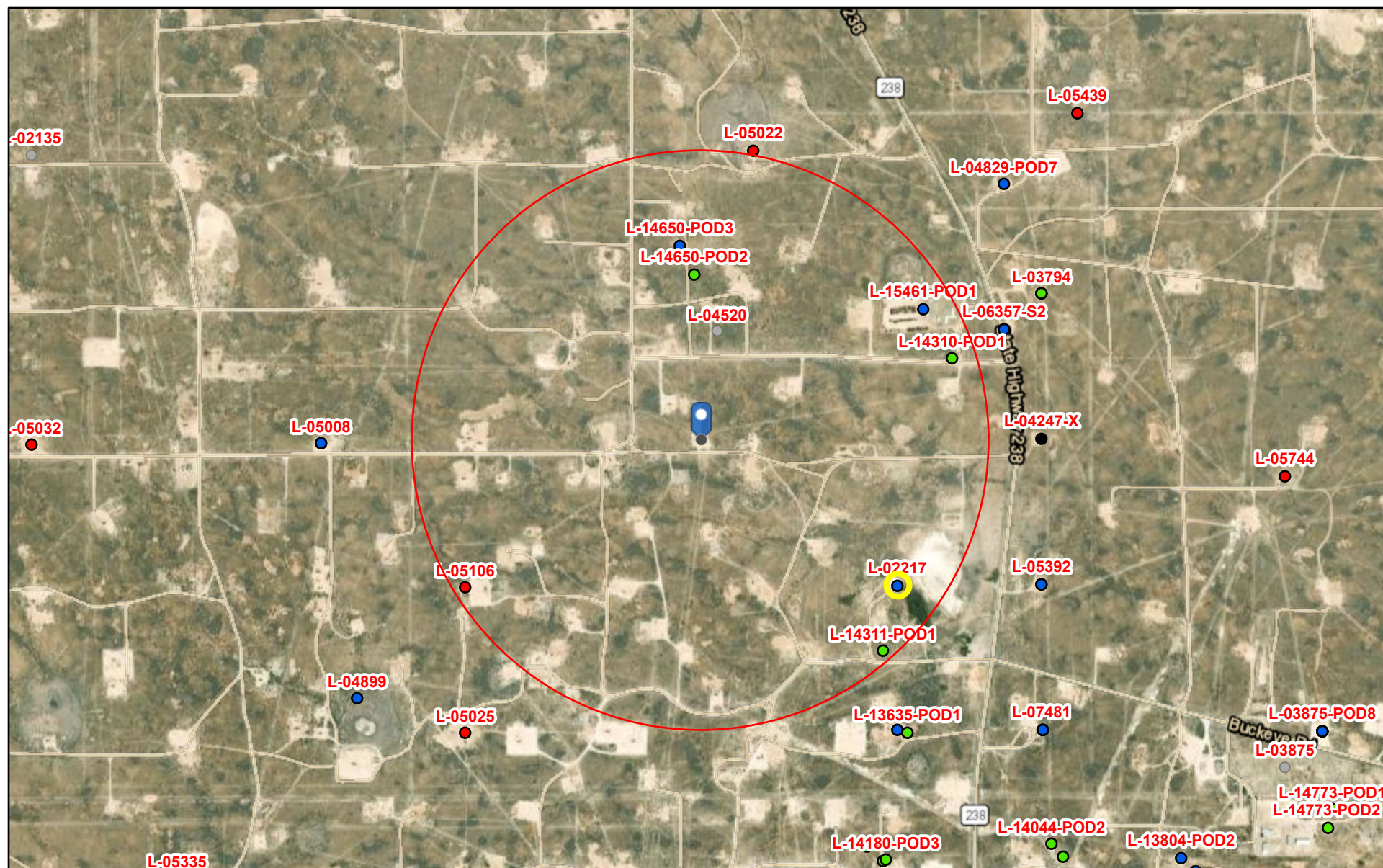

4/25/2024, 8:32:52 AM

## GIS WATERS PODs

- Active

- Pending

- Inactive

- Capped

- Plugged

1:18,056

0      0.13      0.25      0.5 mi

0 0.2 0.4 0.8 km

Esri, HERE, iPC, Esri, HERE, Garmin, iPC, Maxar

Online web user

This is an unofficial map from the OSE's online application.





NAPP2329249507 | VGWU P2 SATELLITE

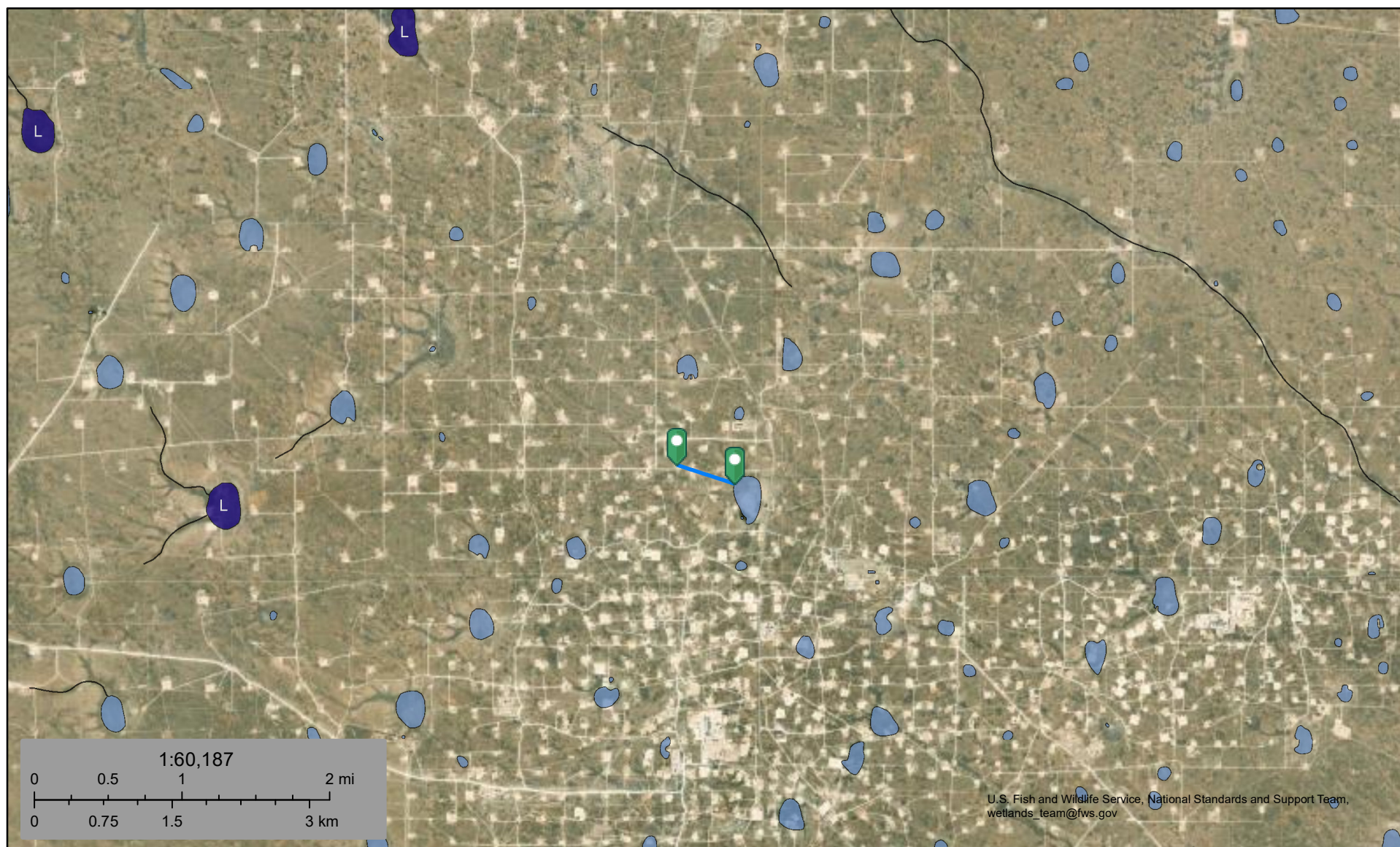

April 25, 2024

**Wetlands**

- Estuarine and Marine Deepwater
- Estuarine and Marine Wetland

- Freshwater Emergent Wetland
- Freshwater Forested/Shrub Wetland
- Freshwater Pond

- Lake
- Other
- Riverine

This map is for general reference only. The US Fish and Wildlife Service is not responsible for the accuracy or currentness of the base data shown on this map. All wetlands related data should be used in accordance with the layer metadata found on the Wetlands Mapper web site.



# National Flood Hazard Layer FIRMMette



103°31'7"W 32°48'44"N



0 250 500 1,000 1,500 2,000 Feet

1:6,000

103°30'30"W 32°48'13"N

Released to Imaging: 2/10/2025 2:46:56 PM

Basemap Imagery Source: USGS National Map 2023

## Legend

SEE FIS REPORT FOR DETAILED LEGEND AND INDEX MAP FOR FIRM PANEL LAYOUT

SPECIAL FLOOD HAZARD AREAS		Without Base Flood Elevation (BFE) Zone A, V, A99
		With BFE or Depth Zone AE, AO, AH, VE, AR
		Regulatory Floodway
OTHER AREAS OF FLOOD HAZARD		0.2% Annual Chance Flood Hazard, Areas of 1% annual chance flood with average depth less than one foot or with drainage areas of less than one square mile Zone X
		Future Conditions 1% Annual Chance Flood Hazard Zone X
		Area with Reduced Flood Risk due to Levee. See Notes. Zone X
		Area with Flood Risk due to Levee Zone D
OTHER AREAS		NO SCREEN Area of Minimal Flood Hazard Zone X
		Effective LOMRs
		Area of Undetermined Flood Hazard Zone D
GENERAL STRUCTURES		Channel, Culvert, or Storm Sewer
		Levee, Dike, or Floodwall
OTHER FEATURES		20.2 Cross Sections with 1% Annual Chance Water Surface Elevation
		17.5 Cross Sections with 1% Annual Chance Water Surface Elevation
		Coastal Transect
		Base Flood Elevation Line (BFE)
		Limit of Study
		Jurisdiction Boundary
		Coastal Transect Baseline
MAP PANELS		Digital Data Available
		No Digital Data Available
		Unmapped



The pin displayed on the map is an approximate point selected by the user and does not represent an authoritative property location.

This map complies with FEMA's standards for the use of digital flood maps if it is not void as described below. The basemap shown complies with FEMA's basemap accuracy standards

The flood hazard information is derived directly from the authoritative NFHL web services provided by FEMA. This map was exported on 4/25/2024 at 11:27 AM and does not reflect changes or amendments subsequent to this date and time. The NFHL and effective information may change or become superseded by new data over time.

This map image is void if the one or more of the following map elements do not appear: basemap imagery, flood zone labels, legend, scale bar, map creation date, community identifiers, FIRM panel number, and FIRM effective date. Map images for unmapped and unmodernized areas cannot be used for regulatory purposes.



# NAPP2329249507 | VGWU P2 SATELLITE

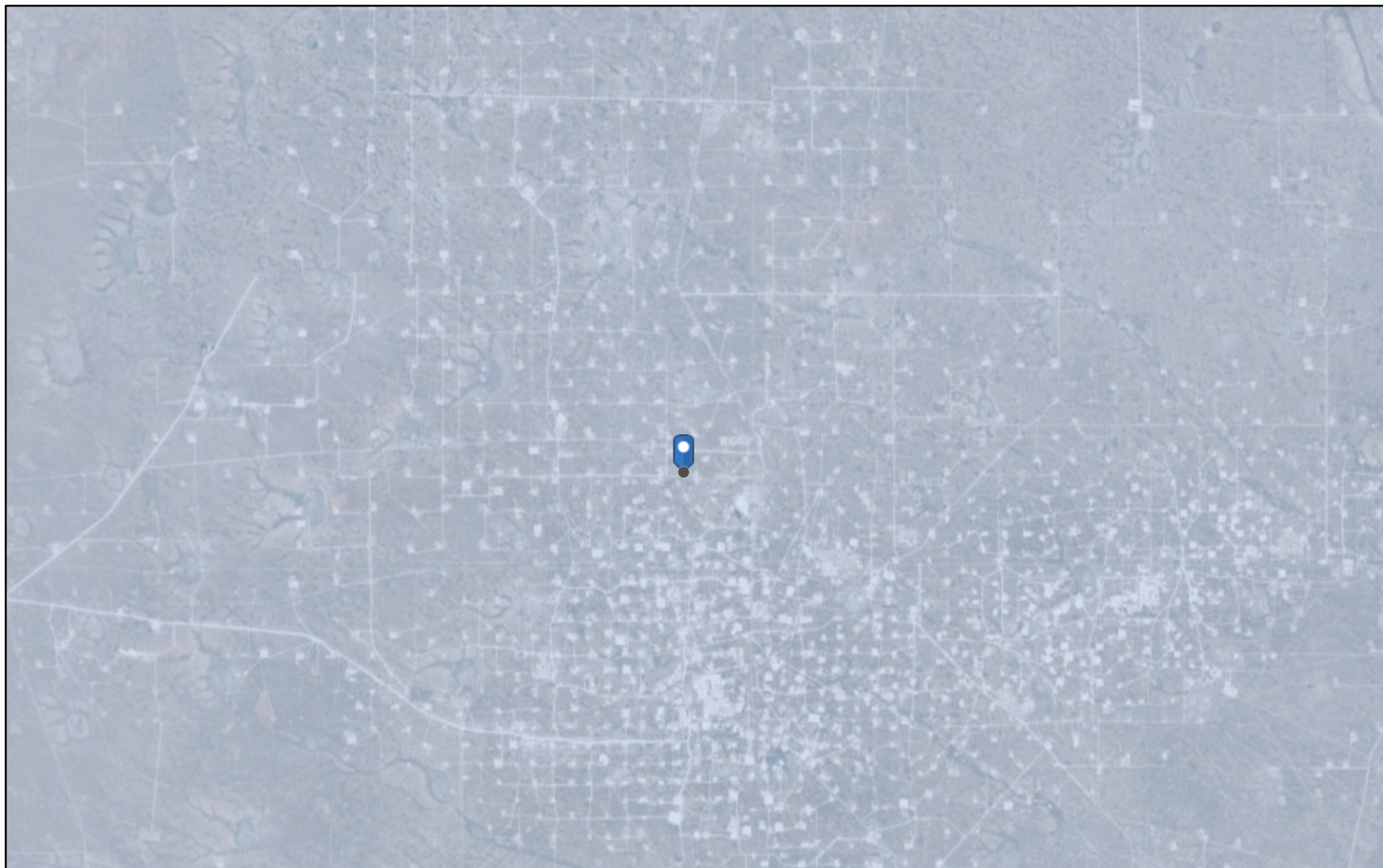

4/25/2024, 12:00:56 PM

Karst Occurrence Potential

 Low

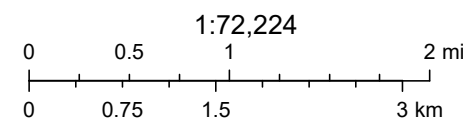

BLM, OCD, New Mexico Tech, Earthstar Geographics



Soil Map—Lea County, New Mexico  
(NAPP2329249507 | VGWU P2 SATELLITE)

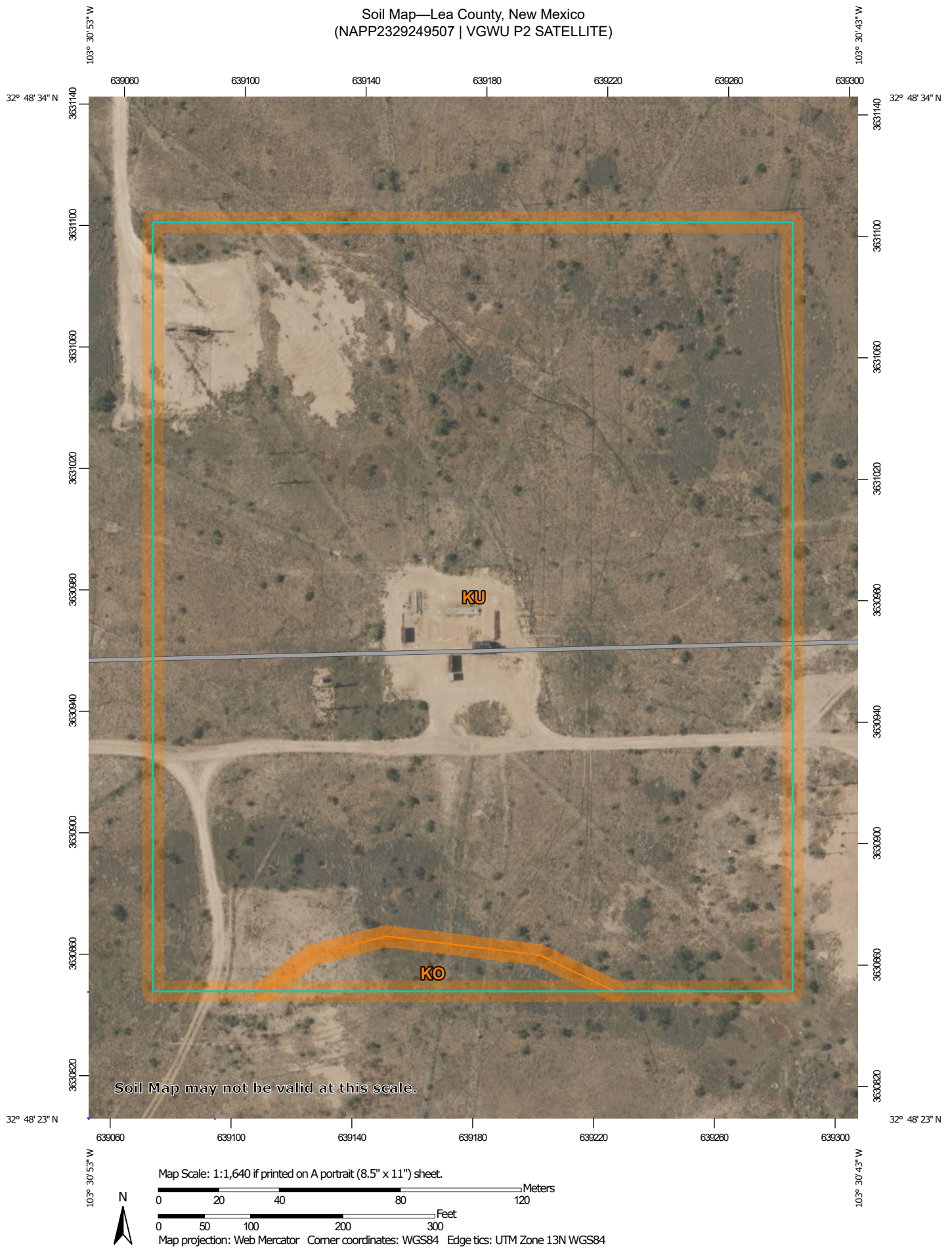

Natural Resources  
Conservation Service

Web Soil Survey  
National Cooperative Soil Survey

4/25/2024  
Page 1 of 3

Soil Map—Lea County, New Mexico  
(NAPP2329249507 | VGWU P2 SATELLITE)

## MAP LEGEND

### Area of Interest (AOI)

 Area of Interest (AOI)

### Soils

 Soil Map Unit Polygons

 Soil Map Unit Lines

 Soil Map Unit Points

### Special Point Features



Blowout



Borrow Pit



Clay Spot



Closed Depression



Gravel Pit



Gravelly Spot



Landfill



Lava Flow



Marsh or swamp



Mine or Quarry



Miscellaneous Water



Perennial Water



Rock Outcrop



Saline Spot



Sandy Spot



Severely Eroded Spot



Sinkhole



Slide or Slip



Sodic Spot



Spoil Area



Stony Spot



Very Stony Spot



Wet Spot



Other



Special Line Features

### Water Features



Streams and Canals

### Transportation



Rails



Interstate Highways



US Routes



Major Roads



Local Roads

### Background



Aerial Photography

## MAP INFORMATION

The soil surveys that comprise your AOI were mapped at 1:20,000.

**Warning:** Soil Map may not be valid at this scale.

Enlargement of maps beyond the scale of mapping can cause misunderstanding of the detail of mapping and accuracy of soil line placement. The maps do not show the small areas of contrasting soils that could have been shown at a more detailed scale.

Please rely on the bar scale on each map sheet for map measurements.

Source of Map: Natural Resources Conservation Service

Web Soil Survey URL:

Coordinate System: Web Mercator (EPSG:3857)

Maps from the Web Soil Survey are based on the Web Mercator projection, which preserves direction and shape but distorts distance and area. A projection that preserves area, such as the Albers equal-area conic projection, should be used if more accurate calculations of distance or area are required.

This product is generated from the USDA-NRCS certified data as of the version date(s) listed below.

Soil Survey Area: Lea County, New Mexico

Survey Area Data: Version 20, Sep 6, 2023

Soil map units are labeled (as space allows) for map scales 1:50,000 or larger.

Date(s) aerial images were photographed: Feb 7, 2020—May 12, 2020

The orthophoto or other base map on which the soil lines were compiled and digitized probably differs from the background imagery displayed on these maps. As a result, some minor shifting of map unit boundaries may be evident.



**Natural Resources**  
Conservation Service



Map Unit Legend

Map Unit Symbol	Map Unit Name	Acres in AOI	Percent of AOI
KO	Kimbrough gravelly loam, dry, 0 to 3 percent slopes	0.3	2.6%
KU	Kimbrough-Lea complex, dry, 0 to 3 percent slopes	13.0	97.4%
Totals for Area of Interest		13.3	100.0%



PHONE (575) 393-2326 ° 101 E. MARLAND ° HOBBS, NM 88240

---

July 09, 2024

DAN DUNKELBERG

TRINITY OILFIELD SERVICES & RENTALS, LLC

P. O. BOX 2587

HOBBS, NM 88241

RE: VGWU SAT 2 BTY

Enclosed are the results of analyses for samples received by the laboratory on 07/02/24 15:28.

Cardinal Laboratories is accredited through Texas NELAP under certificate number TX-C24-00112. Accreditation applies to drinking water, non-potable water and solid and chemical materials. All accredited analytes are denoted by an asterisk (\*). For a complete list of accredited analytes and matrices visit the TCEQ website at [www.tceq.texas.gov/field/qa/lab\\_accred\\_certif.html](http://www.tceq.texas.gov/field/qa/lab_accred_certif.html).

Cardinal Laboratories is accredited through the State of Colorado Department of Public Health and Environment for:

Method EPA 552.2	Haloacetic Acids (HAA-5)
Method EPA 524.2	Total Trihalomethanes (TTHM)
Method EPA 524.4	Regulated VOCs (V1, V2, V3)

Accreditation applies to public drinking water matrices.

This report meets NELAP requirements and is made up of a cover page, analytical results, and a copy of the original chain-of-custody. If you have any questions concerning this report, please feel free to contact me.

Sincerely,

A handwritten signature in black ink that reads "Celey D. Keene". The signature is fluid and cursive, with the first name "Celey" and last name "Keene" clearly distinguishable.

Celey D. Keene

Lab Director/Quality Manager





PHONE (575) 393-2326 ° 101 E. MARLAND ° HOBBS, NM 88240

**Analytical Results For:**

TRINITY OILFIELD SERVICES & RENTALS, LLC  
 DAN DUNKELBERG  
 P. O. BOX 2587  
 HOBBS NM, 88241  
 Fax To: NONE

Received: 07/02/2024  
 Reported: 07/09/2024  
 Project Name: VGWU SAT 2 BTY  
 Project Number: MORNINGSTAR OP  
 Project Location: LEA CO., NM

Sampling Date: 07/01/2024  
 Sampling Type: Soil  
 Sampling Condition: Cool & Intact  
 Sample Received By: Alyssa Parras

**Sample ID: CF-001.0-00.1-S (H243983-01)**

BTEX 8021B		mg/kg		Analyzed By: JH						
Analyte	Result	Reporting Limit	Analyzed	Method Blank	BS	% Recovery	True Value QC	RPD	Qualifier	
Benzene*	<0.050	0.050	07/05/2024	ND	1.96	98.0	2.00	6.34		
Toluene*	<0.050	0.050	07/05/2024	ND	1.98	99.0	2.00	5.59		
Ethylbenzene*	<0.050	0.050	07/05/2024	ND	2.00	99.8	2.00	5.77		
Total Xylenes*	<0.150	0.150	07/05/2024	ND	5.93	98.8	6.00	5.61		
Total BTEX	<0.300	0.300	07/05/2024	ND						

Surrogate: 4-Bromofluorobenzene (PID) 110 % 71.5-134

Chloride, SM4500Cl-B		mg/kg		Analyzed By: CT						
Analyte	Result	Reporting Limit	Analyzed	Method Blank	BS	% Recovery	True Value QC	RPD	Qualifier	
Chloride	832	16.0	07/08/2024	ND	416	104	400	0.00		

TPH 8015M		mg/kg		Analyzed By: MS					
Analyte	Result	Reporting Limit	Analyzed	Method Blank	BS	% Recovery	True Value QC	RPD	Qualifier
GRO C6-C10*	<10.0	10.0	07/06/2024	ND	198	98.8	200	2.27	
DRO >C10-C28*	14.9	10.0	07/06/2024	ND	220	110	200	6.79	
EXT DRO >C28-C36	11.1	10.0	07/06/2024	ND					

Surrogate: 1-Chlorooctane 94.0 % 48.2-134

Surrogate: 1-Chlorooctadecane 93.9 % 49.1-148

Cardinal Laboratories

\*=Accredited Analyte

PLEASE NOTE: Liability and Damages. Cardinal's liability and client's exclusive remedy for any claim arising, whether based in contract or tort, shall be limited to the amount paid by client for analyses. All claims, including those for negligence and any other cause whatsoever shall be deemed waived unless made in writing and received by Cardinal within thirty (30) days after completion of the applicable service. In no event shall Cardinal be liable for incidental or consequential damages, including, without limitation, business interruptions, loss of use, or loss of profits incurred by client, its subsidiaries, affiliates or successors arising out of or related to the performance of the services hereunder by Cardinal, regardless of whether such claim is based upon any of the above stated reasons or otherwise. Results relate only to the samples identified above. This report shall not be reproduced except in full with written approval of Cardinal Laboratories.

Celey D. Keene, Lab Director/Quality Manager



PHONE (575) 393-2326 ° 101 E. MARLAND ° HOBBS, NM 88240

**Analytical Results For:**

TRINITY OILFIELD SERVICES & RENTALS, LLC  
 DAN DUNKELBERG  
 P. O. BOX 2587  
 HOBBS NM, 88241  
 Fax To: NONE

Received: 07/02/2024  
 Reported: 07/09/2024  
 Project Name: VGWU SAT 2 BTY  
 Project Number: MORNINGSTAR OP  
 Project Location: LEA CO., NM

Sampling Date: 07/01/2024  
 Sampling Type: Soil  
 Sampling Condition: Cool & Intact  
 Sample Received By: Alyssa Parras

**Sample ID: CF-002.0-00.1-S (H243983-02)**

BTEX 8021B		mg/kg		Analyzed By: JH						
Analyte	Result	Reporting Limit	Analyzed	Method Blank	BS	% Recovery	True Value QC	RPD	Qualifier	
Benzene*	<0.050	0.050	07/05/2024	ND	1.96	98.0	2.00	6.34		
Toluene*	<0.050	0.050	07/05/2024	ND	1.98	99.0	2.00	5.59		
Ethylbenzene*	<0.050	0.050	07/05/2024	ND	2.00	99.8	2.00	5.77		
Total Xylenes*	<0.150	0.150	07/05/2024	ND	5.93	98.8	6.00	5.61		
Total BTEX	<0.300	0.300	07/05/2024	ND						

Surrogate: 4-Bromofluorobenzene (PID) 109 % 71.5-134

Chloride, SM4500CI-B		mg/kg		Analyzed By: CT						
Analyte	Result	Reporting Limit	Analyzed	Method Blank	BS	% Recovery	True Value QC	RPD	Qualifier	
Chloride	6000	16.0	07/08/2024	ND	416	104	400	0.00		

TPH 8015M		mg/kg		Analyzed By: MS					
Analyte	Result	Reporting Limit	Analyzed	Method Blank	BS	% Recovery	True Value QC	RPD	Qualifier
GRO C6-C10*	<10.0	10.0	07/06/2024	ND	198	98.8	200	2.27	
DRO >C10-C28*	<10.0	10.0	07/06/2024	ND	220	110	200	6.79	
EXT DRO >C28-C36	<10.0	10.0	07/06/2024	ND					

Surrogate: 1-Chlorooctane 97.9 % 48.2-134

Surrogate: 1-Chlorooctadecane 99.7 % 49.1-148

Cardinal Laboratories

\*=Accredited Analyte

PLEASE NOTE: Liability and Damages. Cardinal's liability and client's exclusive remedy for any claim arising, whether based in contract or tort, shall be limited to the amount paid by client for analyses. All claims, including those for negligence and any other cause whatsoever shall be deemed waived unless made in writing and received by Cardinal within thirty (30) days after completion of the applicable service. In no event shall Cardinal be liable for incidental or consequential damages, including, without limitation, business interruptions, loss of use, or loss of profits incurred by client, its subsidiaries, affiliates or successors arising out of or related to the performance of the services hereunder by Cardinal, regardless of whether such claim is based upon any of the above stated reasons or otherwise. Results relate only to the samples identified above. This report shall not be reproduced except in full with written approval of Cardinal Laboratories.

Celey D. Keene, Lab Director/Quality Manager





PHONE (575) 393-2326 ° 101 E. MARLAND ° HOBBS, NM 88240

**Analytical Results For:**

TRINITY OILFIELD SERVICES & RENTALS, LLC  
 DAN DUNKELBERG  
 P. O. BOX 2587  
 HOBBS NM, 88241  
 Fax To: NONE

Received: 07/02/2024  
 Reported: 07/09/2024  
 Project Name: VGWU SAT 2 BTY  
 Project Number: MORNINGSTAR OP  
 Project Location: LEA CO., NM

Sampling Date: 07/01/2024  
 Sampling Type: Soil  
 Sampling Condition: Cool & Intact  
 Sample Received By: Alyssa Parras

**Sample ID: CF-003.0-00.1-S (H243983-03)**

BTEx 8021B		mg/kg		Analyzed By: JH						
Analyte	Result	Reporting Limit	Analyzed	Method Blank	BS	% Recovery	True Value QC	RPD	Qualifier	
Benzene*	<0.050	0.050	07/05/2024	ND	1.96	98.0	2.00	6.34		
Toluene*	<0.050	0.050	07/05/2024	ND	1.98	99.0	2.00	5.59		
Ethylbenzene*	<0.050	0.050	07/05/2024	ND	2.00	99.8	2.00	5.77		
Total Xylenes*	<0.150	0.150	07/05/2024	ND	5.93	98.8	6.00	5.61		
Total BTEX	<0.300	0.300	07/05/2024	ND						

Surrogate: 4-Bromofluorobenzene (PID) 105 % 71.5-134

Chloride, SM4500Cl-B		mg/kg		Analyzed By: CT						
Analyte	Result	Reporting Limit	Analyzed	Method Blank	BS	% Recovery	True Value QC	RPD	Qualifier	
Chloride	9460	16.0	07/08/2024	ND	416	104	400	0.00		

TPH 8015M		mg/kg		Analyzed By: MS					
Analyte	Result	Reporting Limit	Analyzed	Method Blank	BS	% Recovery	True Value QC	RPD	Qualifier
GRO C6-C10*	<10.0	10.0	07/06/2024	ND	198	98.8	200	2.27	
DRO >C10-C28*	<10.0	10.0	07/06/2024	ND	220	110	200	6.79	
EXT DRO >C28-C36	<10.0	10.0	07/06/2024	ND					

Surrogate: 1-Chlorooctane 93.4 % 48.2-134

Surrogate: 1-Chlorooctadecane 91.9 % 49.1-148

Cardinal Laboratories

\*=Accredited Analyte

PLEASE NOTE: Liability and Damages. Cardinal's liability and client's exclusive remedy for any claim arising, whether based in contract or tort, shall be limited to the amount paid by client for analyses. All claims, including those for negligence and any other cause whatsoever shall be deemed waived unless made in writing and received by Cardinal within thirty (30) days after completion of the applicable service. In no event shall Cardinal be liable for incidental or consequential damages, including, without limitation, business interruptions, loss of use, or loss of profits incurred by client, its subsidiaries, affiliates or successors arising out of or related to the performance of the services hereunder by Cardinal, regardless of whether such claim is based upon any of the above stated reasons or otherwise. Results relate only to the samples identified above. This report shall not be reproduced except in full with written approval of Cardinal Laboratories.

Celey D. Keene, Lab Director/Quality Manager



PHONE (575) 393-2326 ° 101 E. MARLAND ° HOBBS, NM 88240

**Analytical Results For:**

TRINITY OILFIELD SERVICES & RENTALS, LLC  
 DAN DUNKELBERG  
 P. O. BOX 2587  
 HOBBS NM, 88241  
 Fax To: NONE

Received: 07/02/2024  
 Reported: 07/09/2024  
 Project Name: VGWU SAT 2 BTY  
 Project Number: MORNINGSTAR OP  
 Project Location: LEA CO., NM

Sampling Date: 07/01/2024  
 Sampling Type: Soil  
 Sampling Condition: Cool & Intact  
 Sample Received By: Alyssa Parras

**Sample ID: CF-005.0-00.1-S (H243983-04)**

BTEx 8021B		mg/kg		Analyzed By: JH					
Analyte	Result	Reporting Limit	Analyzed	Method Blank	BS	% Recovery	True Value QC	RPD	Qualifier
Benzene*	<0.050	0.050	07/05/2024	ND	1.96	98.0	2.00	6.34	
Toluene*	<0.050	0.050	07/05/2024	ND	1.98	99.0	2.00	5.59	
Ethylbenzene*	<0.050	0.050	07/05/2024	ND	2.00	99.8	2.00	5.77	
Total Xylenes*	<0.150	0.150	07/05/2024	ND	5.93	98.8	6.00	5.61	
Total BTEX	<0.300	0.300	07/05/2024	ND					

Surrogate: 4-Bromofluorobenzene (PID) 108 % 71.5-134

Chloride, SM4500Cl-B		mg/kg		Analyzed By: CT						
Analyte	Result	Reporting Limit	Analyzed	Method Blank	BS	% Recovery	True Value QC	RPD	Qualifier	
Chloride	6930	16.0	07/08/2024	ND	416	104	400	0.00		

TPH 8015M		mg/kg		Analyzed By: MS					
Analyte	Result	Reporting Limit	Analyzed	Method Blank	BS	% Recovery	True Value QC	RPD	Qualifier
GRO C6-C10*	<10.0	10.0	07/06/2024	ND	198	98.8	200	2.27	
DRO >C10-C28*	29.6	10.0	07/06/2024	ND	220	110	200	6.79	
EXT DRO >C28-C36	<10.0	10.0	07/06/2024	ND					

Surrogate: 1-Chlorooctane 74.4 % 48.2-134

Surrogate: 1-Chlorooctadecane 74.7 % 49.1-148

Cardinal Laboratories

\*=Accredited Analyte

PLEASE NOTE: Liability and Damages. Cardinal's liability and client's exclusive remedy for any claim arising, whether based in contract or tort, shall be limited to the amount paid by client for analyses. All claims, including those for negligence and any other cause whatsoever shall be deemed waived unless made in writing and received by Cardinal within thirty (30) days after completion of the applicable service. In no event shall Cardinal be liable for incidental or consequential damages, including, without limitation, business interruptions, loss of use, or loss of profits incurred by client, its subsidiaries, affiliates or successors arising out of or related to the performance of the services hereunder by Cardinal, regardless of whether such claim is based upon any of the above stated reasons or otherwise. Results relate only to the samples identified above. This report shall not be reproduced except in full with written approval of Cardinal Laboratories.

Celey D. Keene, Lab Director/Quality Manager





PHONE (575) 393-2326 ° 101 E. MARLAND ° HOBBS, NM 88240

**Analytical Results For:**

TRINITY OILFIELD SERVICES & RENTALS, LLC  
 DAN DUNKELBERG  
 P. O. BOX 2587  
 HOBBS NM, 88241  
 Fax To: NONE

Received: 07/02/2024  
 Reported: 07/09/2024  
 Project Name: VGWU SAT 2 BTY  
 Project Number: MORNINGSTAR OP  
 Project Location: LEA CO., NM

Sampling Date: 07/01/2024  
 Sampling Type: Soil  
 Sampling Condition: Cool & Intact  
 Sample Received By: Alyssa Parras

**Sample ID: CF-006.0-01.0-S (H243983-05)**

BTEX 8021B		mg/kg		Analyzed By: JH						
Analyte	Result	Reporting Limit	Analyzed	Method Blank	BS	% Recovery	True Value QC	RPD	Qualifier	
Benzene*	<0.050	0.050	07/05/2024	ND	1.96	98.0	2.00	6.34		
Toluene*	<0.050	0.050	07/05/2024	ND	1.98	99.0	2.00	5.59		
Ethylbenzene*	<0.050	0.050	07/05/2024	ND	2.00	99.8	2.00	5.77		
Total Xylenes*	<0.150	0.150	07/05/2024	ND	5.93	98.8	6.00	5.61		
Total BTEX	<0.300	0.300	07/05/2024	ND						

Surrogate: 4-Bromofluorobenzene (PID) 110 % 71.5-134

Chloride, SM4500CI-B		mg/kg		Analyzed By: CT						
Analyte	Result	Reporting Limit	Analyzed	Method Blank	BS	% Recovery	True Value QC	RPD	Qualifier	
Chloride	2520	16.0	07/08/2024	ND	416	104	400	0.00		

TPH 8015M		mg/kg		Analyzed By: MS					
Analyte	Result	Reporting Limit	Analyzed	Method Blank	BS	% Recovery	True Value QC	RPD	Qualifier
GRO C6-C10*	<10.0	10.0	07/06/2024	ND	198	98.8	200	2.27	
DRO >C10-C28*	<10.0	10.0	07/06/2024	ND	220	110	200	6.79	
EXT DRO >C28-C36	<10.0	10.0	07/06/2024	ND					

Surrogate: 1-Chlorooctane 101 % 48.2-134

Surrogate: 1-Chlorooctadecane 99.8 % 49.1-148

Cardinal Laboratories

\*=Accredited Analyte

PLEASE NOTE: Liability and Damages. Cardinal's liability and client's exclusive remedy for any claim arising, whether based in contract or tort, shall be limited to the amount paid by client for analyses. All claims, including those for negligence and any other cause whatsoever shall be deemed waived unless made in writing and received by Cardinal within thirty (30) days after completion of the applicable service. In no event shall Cardinal be liable for incidental or consequential damages, including, without limitation, business interruptions, loss of use, or loss of profits incurred by client, its subsidiaries, affiliates or successors arising out of or related to the performance of the services hereunder by Cardinal, regardless of whether such claim is based upon any of the above stated reasons or otherwise. Results relate only to the samples identified above. This report shall not be reproduced except in full with written approval of Cardinal Laboratories.

Celey D. Keene, Lab Director/Quality Manager



PHONE (575) 393-2326 ° 101 E. MARLAND ° HOBBS, NM 88240

**Analytical Results For:**

TRINITY OILFIELD SERVICES & RENTALS, LLC  
 DAN DUNKELBERG  
 P. O. BOX 2587  
 HOBBS NM, 88241  
 Fax To: NONE

Received: 07/02/2024  
 Reported: 07/09/2024  
 Project Name: VGWU SAT 2 BTY  
 Project Number: MORNINGSTAR OP  
 Project Location: LEA CO., NM

Sampling Date: 07/01/2024  
 Sampling Type: Soil  
 Sampling Condition: Cool & Intact  
 Sample Received By: Alyssa Parras

**Sample ID: CF-007.0-01.0-S (H243983-06)**

BTEX 8021B		mg/kg		Analyzed By: JH						
Analyte	Result	Reporting Limit	Analyzed	Method Blank	BS	% Recovery	True Value QC	RPD	Qualifier	
Benzene*	<0.050	0.050	07/05/2024	ND	1.96	98.0	2.00	6.34		
Toluene*	<0.050	0.050	07/05/2024	ND	1.98	99.0	2.00	5.59		
Ethylbenzene*	<0.050	0.050	07/05/2024	ND	2.00	99.8	2.00	5.77		
Total Xylenes*	<0.150	0.150	07/05/2024	ND	5.93	98.8	6.00	5.61		
Total BTEX	<0.300	0.300	07/05/2024	ND						

Surrogate: 4-Bromofluorobenzene (PID) 109 % 71.5-134

Chloride, SM4500CI-B		mg/kg		Analyzed By: CT					
Analyte	Result	Reporting Limit	Analyzed	Method Blank	BS	% Recovery	True Value QC	RPD	Qualifier
Chloride	1230	16.0	07/08/2024	ND	416	104	400	0.00	

TPH 8015M		mg/kg		Analyzed By: ms					
Analyte	Result	Reporting Limit	Analyzed	Method Blank	BS	% Recovery	True Value QC	RPD	Qualifier
GRO C6-C10*	<10.0	10.0	07/05/2024	ND	203	101	200	1.28	
DRO >C10-C28*	<10.0	10.0	07/05/2024	ND	197	98.6	200	2.94	
EXT DRO >C28-C36	<10.0	10.0	07/05/2024	ND					

Surrogate: 1-Chlorooctane 94.9 % 48.2-134

Surrogate: 1-Chlorooctadecane 95.2 % 49.1-148

Cardinal Laboratories

\*=Accredited Analyte

PLEASE NOTE: Liability and Damages. Cardinal's liability and client's exclusive remedy for any claim arising, whether based in contract or tort, shall be limited to the amount paid by client for analyses. All claims, including those for negligence and any other cause whatsoever shall be deemed waived unless made in writing and received by Cardinal within thirty (30) days after completion of the applicable service. In no event shall Cardinal be liable for incidental or consequential damages, including, without limitation, business interruptions, loss of use, or loss of profits incurred by client, its subsidiaries, affiliates or successors arising out of or related to the performance of the services hereunder by Cardinal, regardless of whether such claim is based upon any of the above stated reasons or otherwise. Results relate only to the samples identified above. This report shall not be reproduced except in full with written approval of Cardinal Laboratories.

Celey D. Keene, Lab Director/Quality Manager





PHONE (575) 393-2326 ° 101 E. MARLAND ° HOBBS, NM 88240

**Analytical Results For:**

TRINITY OILFIELD SERVICES & RENTALS, LLC  
 DAN DUNKELBERG  
 P. O. BOX 2587  
 HOBBS NM, 88241  
 Fax To: NONE

Received: 07/02/2024  
 Reported: 07/09/2024  
 Project Name: VGWU SAT 2 BTY  
 Project Number: MORNINGSTAR OP  
 Project Location: LEA CO., NM

Sampling Date: 07/01/2024  
 Sampling Type: Soil  
 Sampling Condition: Cool & Intact  
 Sample Received By: Alyssa Parras

**Sample ID: CF-008.0-01.0-S (H243983-07)**

BTEx 8021B		mg/kg		Analyzed By: JH						
Analyte	Result	Reporting Limit	Analyzed	Method Blank	BS	% Recovery	True Value QC	RPD	Qualifier	
Benzene*	<0.050	0.050	07/06/2024	ND	1.96	98.0	2.00	6.34		
Toluene*	<0.050	0.050	07/06/2024	ND	1.98	99.0	2.00	5.59		
Ethylbenzene*	<0.050	0.050	07/06/2024	ND	2.00	99.8	2.00	5.77		
Total Xylenes*	<0.150	0.150	07/06/2024	ND	5.93	98.8	6.00	5.61		
Total BTEX	<0.300	0.300	07/06/2024	ND						

Surrogate: 4-Bromofluorobenzene (PID) 112 % 71.5-134

Chloride, SM4500Cl-B		mg/kg		Analyzed By: CT						
Analyte	Result	Reporting Limit	Analyzed	Method Blank	BS	% Recovery	True Value QC	RPD	Qualifier	
Chloride	2320	16.0	07/08/2024	ND	416	104	400	0.00		

TPH 8015M		mg/kg		Analyzed By: ms					
Analyte	Result	Reporting Limit	Analyzed	Method Blank	BS	% Recovery	True Value QC	RPD	Qualifier
GRO C6-C10*	<10.0	10.0	07/05/2024	ND	203	101	200	1.28	
DRO >C10-C28*	<10.0	10.0	07/05/2024	ND	197	98.6	200	2.94	
EXT DRO >C28-C36	<10.0	10.0	07/05/2024	ND					

Surrogate: 1-Chlorooctane 86.8 % 48.2-134

Surrogate: 1-Chlorooctadecane 87.0 % 49.1-148

Cardinal Laboratories

\*=Accredited Analyte

PLEASE NOTE: Liability and Damages. Cardinal's liability and client's exclusive remedy for any claim arising, whether based in contract or tort, shall be limited to the amount paid by client for analyses. All claims, including those for negligence and any other cause whatsoever shall be deemed waived unless made in writing and received by Cardinal within thirty (30) days after completion of the applicable service. In no event shall Cardinal be liable for incidental or consequential damages, including, without limitation, business interruptions, loss of use, or loss of profits incurred by client, its subsidiaries, affiliates or successors arising out of or related to the performance of the services hereunder by Cardinal, regardless of whether such claim is based upon any of the above stated reasons or otherwise. Results relate only to the samples identified above. This report shall not be reproduced except in full with written approval of Cardinal Laboratories.

Celey D. Keene, Lab Director/Quality Manager



PHONE (575) 393-2326 • 101 E. MARLAND • HOBBS, NM 88240

**Analytical Results For:**

TRINITY OILFIELD SERVICES & RENTALS, LLC  
 DAN DUNKELBERG  
 P. O. BOX 2587  
 HOBBS NM, 88241  
 Fax To: NONE

Received: 07/02/2024  
 Reported: 07/09/2024  
 Project Name: VGWU SAT 2 BTY  
 Project Number: MORNINGSTAR OP  
 Project Location: LEA CO., NM

Sampling Date: 07/01/2024  
 Sampling Type: Soil  
 Sampling Condition: Cool & Intact  
 Sample Received By: Alyssa Parras

**Sample ID: CF-009.0-01.0-S (H243983-08)**

BTEx 8021B		mg/kg		Analyzed By: JH						
Analyte	Result	Reporting Limit	Analyzed	Method Blank	BS	% Recovery	True Value QC	RPD	Qualifier	
Benzene*	<0.050	0.050	07/06/2024	ND	1.96	98.0	2.00	6.34		
Toluene*	<0.050	0.050	07/06/2024	ND	1.98	99.0	2.00	5.59		
Ethylbenzene*	<0.050	0.050	07/06/2024	ND	2.00	99.8	2.00	5.77		
Total Xylenes*	<0.150	0.150	07/06/2024	ND	5.93	98.8	6.00	5.61		
Total BTEX	<0.300	0.300	07/06/2024	ND						

Surrogate: 4-Bromofluorobenzene (PID) 111 % 71.5-134

Chloride, SM4500Cl-B		mg/kg		Analyzed By: CT						
Analyte	Result	Reporting Limit	Analyzed	Method Blank	BS	% Recovery	True Value QC	RPD	Qualifier	
Chloride	3680	16.0	07/08/2024	ND	416	104	400	0.00		

TPH 8015M		mg/kg		Analyzed By: ms					
Analyte	Result	Reporting Limit	Analyzed	Method Blank	BS	% Recovery	True Value QC	RPD	Qualifier
GRO C6-C10*	<10.0	10.0	07/05/2024	ND	203	101	200	1.28	
DRO >C10-C28*	237	10.0	07/05/2024	ND	197	98.6	200	2.94	
EXT DRO >C28-C36	60.5	10.0	07/05/2024	ND					

Surrogate: 1-Chlorooctane 95.2 % 48.2-134

Surrogate: 1-Chlorooctadecane 97.1 % 49.1-148

Cardinal Laboratories

\*=Accredited Analyte

PLEASE NOTE: Liability and Damages. Cardinal's liability and client's exclusive remedy for any claim arising, whether based in contract or tort, shall be limited to the amount paid by client for analyses. All claims, including those for negligence and any other cause whatsoever shall be deemed waived unless made in writing and received by Cardinal within thirty (30) days after completion of the applicable service. In no event shall Cardinal be liable for incidental or consequential damages, including, without limitation, business interruptions, loss of use, or loss of profits incurred by client, its subsidiaries, affiliates or successors arising out of or related to the performance of the services hereunder by Cardinal, regardless of whether such claim is based upon any of the above stated reasons or otherwise. Results relate only to the samples identified above. This report shall not be reproduced except in full with written approval of Cardinal Laboratories.

Celey D. Keene, Lab Director/Quality Manager





PHONE (575) 393-2326 ° 101 E. MARLAND ° HOBBS, NM 88240

**Analytical Results For:**

TRINITY OILFIELD SERVICES & RENTALS, LLC  
 DAN DUNKELBERG  
 P. O. BOX 2587  
 HOBBS NM, 88241  
 Fax To: NONE

Received: 07/02/2024  
 Reported: 07/09/2024  
 Project Name: VGWU SAT 2 BTY  
 Project Number: MORNINGSTAR OP  
 Project Location: LEA CO., NM

Sampling Date: 07/01/2024  
 Sampling Type: Soil  
 Sampling Condition: Cool & Intact  
 Sample Received By: Alyssa Parras

**Sample ID: CF-010.0-00.5-S (H243983-09)**

BTEx 8021B		mg/kg		Analyzed By: JH					
Analyte	Result	Reporting Limit	Analyzed	Method Blank	BS	% Recovery	True Value QC	RPD	Qualifier
Benzene*	<0.050	0.050	07/06/2024	ND	1.96	98.0	2.00	6.34	
Toluene*	<0.050	0.050	07/06/2024	ND	1.98	99.0	2.00	5.59	
Ethylbenzene*	<0.050	0.050	07/06/2024	ND	2.00	99.8	2.00	5.77	
Total Xylenes*	<0.150	0.150	07/06/2024	ND	5.93	98.8	6.00	5.61	
Total BTEX	<0.300	0.300	07/06/2024	ND					

Surrogate: 4-Bromofluorobenzene (PID) 112 % 71.5-134

Chloride, SM4500Cl-B		mg/kg		Analyzed By: CT						
Analyte	Result	Reporting Limit	Analyzed	Method Blank	BS	% Recovery	True Value QC	RPD	Qualifier	
Chloride	5040	16.0	07/08/2024	ND	416	104	400	0.00		

TPH 8015M		mg/kg		Analyzed By: ms					
Analyte	Result	Reporting Limit	Analyzed	Method Blank	BS	% Recovery	True Value QC	RPD	Qualifier
GRO C6-C10*	<10.0	10.0	07/05/2024	ND	203	101	200	1.28	
DRO >C10-C28*	33.3	10.0	07/05/2024	ND	197	98.6	200	2.94	
EXT DRO >C28-C36	<10.0	10.0	07/05/2024	ND					

Surrogate: 1-Chlorooctane 92.7 % 48.2-134

Surrogate: 1-Chlorooctadecane 96.1 % 49.1-148

Cardinal Laboratories

\*=Accredited Analyte

PLEASE NOTE: Liability and Damages. Cardinal's liability and client's exclusive remedy for any claim arising, whether based in contract or tort, shall be limited to the amount paid by client for analyses. All claims, including those for negligence and any other cause whatsoever shall be deemed waived unless made in writing and received by Cardinal within thirty (30) days after completion of the applicable service. In no event shall Cardinal be liable for incidental or consequential damages, including, without limitation, business interruptions, loss of use, or loss of profits incurred by client, its subsidiaries, affiliates or successors arising out of or related to the performance of the services hereunder by Cardinal, regardless of whether such claim is based upon any of the above stated reasons or otherwise. Results relate only to the samples identified above. This report shall not be reproduced except in full with written approval of Cardinal Laboratories.

Celey D. Keene, Lab Director/Quality Manager



PHONE (575) 393-2326 ° 101 E. MARLAND ° HOBBS, NM 88240

**Analytical Results For:**

TRINITY OILFIELD SERVICES & RENTALS, LLC  
 DAN DUNKELBERG  
 P. O. BOX 2587  
 HOBBS NM, 88241  
 Fax To: NONE

Received: 07/02/2024  
 Reported: 07/09/2024  
 Project Name: VGWU SAT 2 BTY  
 Project Number: MORNINGSTAR OP  
 Project Location: LEA CO., NM

Sampling Date: 07/01/2024  
 Sampling Type: Soil  
 Sampling Condition: Cool & Intact  
 Sample Received By: Alyssa Parras

**Sample ID: CF-011.0-00.5-S (H243983-10)**

BTEX 8021B		mg/kg		Analyzed By: JH						
Analyte	Result	Reporting Limit	Analyzed	Method Blank	BS	% Recovery	True Value QC	RPD	Qualifier	
Benzene*	<0.050	0.050	07/06/2024	ND	1.96	98.0	2.00	6.34		
Toluene*	<0.050	0.050	07/06/2024	ND	1.98	99.0	2.00	5.59		
Ethylbenzene*	<0.050	0.050	07/06/2024	ND	2.00	99.8	2.00	5.77		
Total Xylenes*	<0.150	0.150	07/06/2024	ND	5.93	98.8	6.00	5.61		
Total BTEX	<0.300	0.300	07/06/2024	ND						

Surrogate: 4-Bromofluorobenzene (PID) 106 % 71.5-134

Chloride, SM4500CI-B		mg/kg		Analyzed By: CT						
Analyte	Result	Reporting Limit	Analyzed	Method Blank	BS	% Recovery	True Value QC	RPD	Qualifier	
Chloride	2400	16.0	07/08/2024	ND	416	104	400	0.00		

TPH 8015M		mg/kg		Analyzed By: ms					
Analyte	Result	Reporting Limit	Analyzed	Method Blank	BS	% Recovery	True Value QC	RPD	Qualifier
GRO C6-C10*	<10.0	10.0	07/05/2024	ND	203	101	200	1.28	
DRO >C10-C28*	30.7	10.0	07/05/2024	ND	197	98.6	200	2.94	
EXT DRO >C28-C36	<10.0	10.0	07/05/2024	ND					

Surrogate: 1-Chlorooctane 95.2 % 48.2-134

Surrogate: 1-Chlorooctadecane 98.3 % 49.1-148

Cardinal Laboratories

\*=Accredited Analyte

PLEASE NOTE: Liability and Damages. Cardinal's liability and client's exclusive remedy for any claim arising, whether based in contract or tort, shall be limited to the amount paid by client for analyses. All claims, including those for negligence and any other cause whatsoever shall be deemed waived unless made in writing and received by Cardinal within thirty (30) days after completion of the applicable service. In no event shall Cardinal be liable for incidental or consequential damages, including, without limitation, business interruptions, loss of use, or loss of profits incurred by client, its subsidiaries, affiliates or successors arising out of or related to the performance of the services hereunder by Cardinal, regardless of whether such claim is based upon any of the above stated reasons or otherwise. Results relate only to the samples identified above. This report shall not be reproduced except in full with written approval of Cardinal Laboratories.

Celey D. Keene, Lab Director/Quality Manager





PHONE (575) 393-2326 ° 101 E. MARLAND ° HOBBS, NM 88240

**Analytical Results For:**

TRINITY OILFIELD SERVICES & RENTALS, LLC  
 DAN DUNKELBERG  
 P. O. BOX 2587  
 HOBBS NM, 88241  
 Fax To: NONE

Received: 07/02/2024  
 Reported: 07/09/2024  
 Project Name: VGWU SAT 2 BTY  
 Project Number: MORNINGSTAR OP  
 Project Location: LEA CO., NM

Sampling Date: 07/01/2024  
 Sampling Type: Soil  
 Sampling Condition: Cool & Intact  
 Sample Received By: Alyssa Parras

**Sample ID: CF-012.0-01.0-S (H243983-11)**

BTEX 8021B		mg/kg		Analyzed By: JH						
Analyte	Result	Reporting Limit	Analyzed	Method Blank	BS	% Recovery	True Value QC	RPD	Qualifier	
Benzene*	<0.050	0.050	07/06/2024	ND	1.96	98.0	2.00	6.34		
Toluene*	<0.050	0.050	07/06/2024	ND	1.98	99.0	2.00	5.59		
Ethylbenzene*	<0.050	0.050	07/06/2024	ND	2.00	99.8	2.00	5.77		
Total Xylenes*	<0.150	0.150	07/06/2024	ND	5.93	98.8	6.00	5.61		
Total BTEX	<0.300	0.300	07/06/2024	ND						

Surrogate: 4-Bromofluorobenzene (PID) 106 % 71.5-134

Chloride, SM4500CI-B		mg/kg		Analyzed By: CT						
Analyte	Result	Reporting Limit	Analyzed	Method Blank	BS	% Recovery	True Value QC	RPD	Qualifier	
Chloride	3200	16.0	07/08/2024	ND	416	104	400	0.00		

TPH 8015M		mg/kg		Analyzed By: ms					
Analyte	Result	Reporting Limit	Analyzed	Method Blank	BS	% Recovery	True Value QC	RPD	Qualifier
GRO C6-C10*	<10.0	10.0	07/05/2024	ND	203	101	200	1.28	
DRO >C10-C28*	<10.0	10.0	07/05/2024	ND	197	98.6	200	2.94	
EXT DRO >C28-C36	<10.0	10.0	07/05/2024	ND					

Surrogate: 1-Chlorooctane 94.9 % 48.2-134

Surrogate: 1-Chlorooctadecane 96.7 % 49.1-148

Cardinal Laboratories

\*=Accredited Analyte

PLEASE NOTE: Liability and Damages. Cardinal's liability and client's exclusive remedy for any claim arising, whether based in contract or tort, shall be limited to the amount paid by client for analyses. All claims, including those for negligence and any other cause whatsoever shall be deemed waived unless made in writing and received by Cardinal within thirty (30) days after completion of the applicable service. In no event shall Cardinal be liable for incidental or consequential damages, including, without limitation, business interruptions, loss of use, or loss of profits incurred by client, its subsidiaries, affiliates or successors arising out of or related to the performance of the services hereunder by Cardinal, regardless of whether such claim is based upon any of the above stated reasons or otherwise. Results relate only to the samples identified above. This report shall not be reproduced except in full with written approval of Cardinal Laboratories.

Celey D. Keene, Lab Director/Quality Manager



PHONE (575) 393-2326 ° 101 E. MARLAND ° HOBBS, NM 88240

**Analytical Results For:**

TRINITY OILFIELD SERVICES & RENTALS, LLC  
 DAN DUNKELBERG  
 P. O. BOX 2587  
 HOBBS NM, 88241  
 Fax To: NONE

Received: 07/02/2024  
 Reported: 07/09/2024  
 Project Name: VGWU SAT 2 BTY  
 Project Number: MORNINGSTAR OP  
 Project Location: LEA CO., NM

Sampling Date: 07/01/2024  
 Sampling Type: Soil  
 Sampling Condition: Cool & Intact  
 Sample Received By: Alyssa Parras

**Sample ID: CF-013.0-01.0-S (H243983-12)**

BTEx 8021B		mg/kg		Analyzed By: JH						
Analyte	Result	Reporting Limit	Analyzed	Method Blank	BS	% Recovery	True Value QC	RPD	Qualifier	
Benzene*	<0.050	0.050	07/06/2024	ND	1.96	98.0	2.00	6.34		
Toluene*	<0.050	0.050	07/06/2024	ND	1.98	99.0	2.00	5.59		
Ethylbenzene*	<0.050	0.050	07/06/2024	ND	2.00	99.8	2.00	5.77		
Total Xylenes*	<0.150	0.150	07/06/2024	ND	5.93	98.8	6.00	5.61		
Total BTEX	<0.300	0.300	07/06/2024	ND						

Surrogate: 4-Bromofluorobenzene (PID) 112 % 71.5-134

Chloride, SM4500Cl-B		mg/kg		Analyzed By: CT						
Analyte	Result	Reporting Limit	Analyzed	Method Blank	BS	% Recovery	True Value QC	RPD	Qualifier	
Chloride	1460	16.0	07/08/2024	ND	416	104	400	0.00		

TPH 8015M		mg/kg		Analyzed By: ms					
Analyte	Result	Reporting Limit	Analyzed	Method Blank	BS	% Recovery	True Value QC	RPD	Qualifier
GRO C6-C10*	<10.0	10.0	07/05/2024	ND	203	101	200	1.28	
DRO >C10-C28*	<10.0	10.0	07/05/2024	ND	197	98.6	200	2.94	
EXT DRO >C28-C36	<10.0	10.0	07/05/2024	ND					

Surrogate: 1-Chlorooctane 95.5 % 48.2-134

Surrogate: 1-Chlorooctadecane 96.9 % 49.1-148

Cardinal Laboratories

\*=Accredited Analyte

PLEASE NOTE: Liability and Damages. Cardinal's liability and client's exclusive remedy for any claim arising, whether based in contract or tort, shall be limited to the amount paid by client for analyses. All claims, including those for negligence and any other cause whatsoever shall be deemed waived unless made in writing and received by Cardinal within thirty (30) days after completion of the applicable service. In no event shall Cardinal be liable for incidental or consequential damages, including, without limitation, business interruptions, loss of use, or loss of profits incurred by client, its subsidiaries, affiliates or successors arising out of or related to the performance of the services hereunder by Cardinal, regardless of whether such claim is based upon any of the above stated reasons or otherwise. Results relate only to the samples identified above. This report shall not be reproduced except in full with written approval of Cardinal Laboratories.

Celey D. Keene, Lab Director/Quality Manager



PHONE (575) 393-2326 ° 101 E. MARLAND ° HOBBS, NM 88240

**Analytical Results For:**

TRINITY OILFIELD SERVICES & RENTALS, LLC  
 DAN DUNKELBERG  
 P. O. BOX 2587  
 HOBBS NM, 88241  
 Fax To: NONE

Received: 07/02/2024  
 Reported: 07/09/2024  
 Project Name: VGWU SAT 2 BTY  
 Project Number: MORNINGSTAR OP  
 Project Location: LEA CO., NM

Sampling Date: 07/01/2024  
 Sampling Type: Soil  
 Sampling Condition: Cool & Intact  
 Sample Received By: Alyssa Parras

**Sample ID: CF-014.0-01.0-S (H243983-13)**

BTEx 8021B		mg/kg		Analyzed By: JH					
Analyte	Result	Reporting Limit	Analyzed	Method Blank	BS	% Recovery	True Value QC	RPD	Qualifier
Benzene*	<0.050	0.050	07/06/2024	ND	1.96	98.0	2.00	6.34	
Toluene*	<0.050	0.050	07/06/2024	ND	1.98	99.0	2.00	5.59	
Ethylbenzene*	<0.050	0.050	07/06/2024	ND	2.00	99.8	2.00	5.77	
Total Xylenes*	<0.150	0.150	07/06/2024	ND	5.93	98.8	6.00	5.61	
Total BTEX	<0.300	0.300	07/06/2024	ND					

Surrogate: 4-Bromofluorobenzene (PID) 110 % 71.5-134

Chloride, SM4500Cl-B		mg/kg		Analyzed By: CT						
Analyte	Result	Reporting Limit	Analyzed	Method Blank	BS	% Recovery	True Value QC	RPD	Qualifier	
Chloride	2400	16.0	07/08/2024	ND	416	104	400	0.00		

TPH 8015M		mg/kg		Analyzed By: ms					
Analyte	Result	Reporting Limit	Analyzed	Method Blank	BS	% Recovery	True Value QC	RPD	Qualifier
GRO C6-C10*	<10.0	10.0	07/05/2024	ND	203	101	200	1.28	
DRO >C10-C28*	21.7	10.0	07/05/2024	ND	197	98.6	200	2.94	
EXT DRO >C28-C36	<10.0	10.0	07/05/2024	ND					

Surrogate: 1-Chlorooctane 94.8 % 48.2-134

Surrogate: 1-Chlorooctadecane 97.0 % 49.1-148

Cardinal Laboratories

\*=Accredited Analyte

PLEASE NOTE: Liability and Damages. Cardinal's liability and client's exclusive remedy for any claim arising, whether based in contract or tort, shall be limited to the amount paid by client for analyses. All claims, including those for negligence and any other cause whatsoever shall be deemed waived unless made in writing and received by Cardinal within thirty (30) days after completion of the applicable service. In no event shall Cardinal be liable for incidental or consequential damages, including, without limitation, business interruptions, loss of use, or loss of profits incurred by client, its subsidiaries, affiliates or successors arising out of or related to the performance of the services hereunder by Cardinal, regardless of whether such claim is based upon any of the above stated reasons or otherwise. Results relate only to the samples identified above. This report shall not be reproduced except in full with written approval of Cardinal Laboratories.

Celey D. Keene, Lab Director/Quality Manager





PHONE (575) 393-2326 ° 101 E. MARLAND ° HOBBS, NM 88240

**Analytical Results For:**

TRINITY OILFIELD SERVICES & RENTALS, LLC  
 DAN DUNKELBERG  
 P. O. BOX 2587  
 HOBBS NM, 88241  
 Fax To: NONE

Received: 07/02/2024  
 Reported: 07/09/2024  
 Project Name: VGWU SAT 2 BTY  
 Project Number: MORNINGSTAR OP  
 Project Location: LEA CO., NM

Sampling Date: 07/01/2024  
 Sampling Type: Soil  
 Sampling Condition: Cool & Intact  
 Sample Received By: Alyssa Parras

**Sample ID: CF-015.0-01.0-S (H243983-14)**

BTEX 8021B		mg/kg		Analyzed By: JH					
Analyte	Result	Reporting Limit	Analyzed	Method Blank	BS	% Recovery	True Value QC	RPD	Qualifier
Benzene*	<0.050	0.050	07/06/2024	ND	1.96	98.0	2.00	6.34	
Toluene*	<0.050	0.050	07/06/2024	ND	1.98	99.0	2.00	5.59	
Ethylbenzene*	<0.050	0.050	07/06/2024	ND	2.00	99.8	2.00	5.77	
Total Xylenes*	<0.150	0.150	07/06/2024	ND	5.93	98.8	6.00	5.61	
Total BTEX	<0.300	0.300	07/06/2024	ND					

Surrogate: 4-Bromofluorobenzene (PID) 112 % 71.5-134

Chloride, SM4500Cl-B		mg/kg		Analyzed By: CT						
Analyte	Result	Reporting Limit	Analyzed	Method Blank	BS	% Recovery	True Value QC	RPD	Qualifier	
Chloride	4960	16.0	07/08/2024	ND	416	104	400	0.00		

TPH 8015M		mg/kg		Analyzed By: ms					
Analyte	Result	Reporting Limit	Analyzed	Method Blank	BS	% Recovery	True Value QC	RPD	Qualifier
GRO C6-C10*	<10.0	10.0	07/06/2024	ND	203	101	200	1.28	
DRO >C10-C28*	2160	10.0	07/06/2024	ND	197	98.6	200	2.94	
EXT DRO >C28-C36	708	10.0	07/06/2024	ND					

Surrogate: 1-Chlorooctane 83.0 % 48.2-134

Surrogate: 1-Chlorooctadecane 89.8 % 49.1-148

Cardinal Laboratories

\*=Accredited Analyte

PLEASE NOTE: Liability and Damages. Cardinal's liability and client's exclusive remedy for any claim arising, whether based in contract or tort, shall be limited to the amount paid by client for analyses. All claims, including those for negligence and any other cause whatsoever shall be deemed waived unless made in writing and received by Cardinal within thirty (30) days after completion of the applicable service. In no event shall Cardinal be liable for incidental or consequential damages, including, without limitation, business interruptions, loss of use, or loss of profits incurred by client, its subsidiaries, affiliates or successors arising out of or related to the performance of the services hereunder by Cardinal, regardless of whether such claim is based upon any of the above stated reasons or otherwise. Results relate only to the samples identified above. This report shall not be reproduced except in full with written approval of Cardinal Laboratories.

Celey D. Keene, Lab Director/Quality Manager



PHONE (575) 393-2326 ° 101 E. MARLAND ° HOBBS, NM 88240

**Analytical Results For:**

TRINITY OILFIELD SERVICES & RENTALS, LLC  
 DAN DUNKELBERG  
 P. O. BOX 2587  
 HOBBS NM, 88241  
 Fax To: NONE

Received: 07/02/2024  
 Reported: 07/09/2024  
 Project Name: VGWU SAT 2 BTY  
 Project Number: MORNINGSTAR OP  
 Project Location: LEA CO., NM

Sampling Date: 07/01/2024  
 Sampling Type: Soil  
 Sampling Condition: Cool & Intact  
 Sample Received By: Alyssa Parras

**Sample ID: CF-016.0-01.0-S (H243983-15)**

BTEX 8021B		mg/kg		Analyzed By: JH						
Analyte	Result	Reporting Limit	Analyzed	Method Blank	BS	% Recovery	True Value QC	RPD	Qualifier	
Benzene*	<0.050	0.050	07/06/2024	ND	1.96	98.0	2.00	6.34		
Toluene*	<0.050	0.050	07/06/2024	ND	1.98	99.0	2.00	5.59		
Ethylbenzene*	<0.050	0.050	07/06/2024	ND	2.00	99.8	2.00	5.77		
Total Xylenes*	<0.150	0.150	07/06/2024	ND	5.93	98.8	6.00	5.61		
Total BTEX	<0.300	0.300	07/06/2024	ND						

Surrogate: 4-Bromofluorobenzene (PID) 110 % 71.5-134

Chloride, SM4500CI-B		mg/kg		Analyzed By: CT						
Analyte	Result	Reporting Limit	Analyzed	Method Blank	BS	% Recovery	True Value QC	RPD	Qualifier	
Chloride	6960	16.0	07/08/2024	ND	416	104	400	0.00		

TPH 8015M		mg/kg		Analyzed By: ms					
Analyte	Result	Reporting Limit	Analyzed	Method Blank	BS	% Recovery	True Value QC	RPD	Qualifier
GRO C6-C10*	<10.0	10.0	07/05/2024	ND	203	101	200	1.28	
DRO >C10-C28*	68.0	10.0	07/05/2024	ND	197	98.6	200	2.94	
EXT DRO >C28-C36	15.8	10.0	07/05/2024	ND					

Surrogate: 1-Chlorooctane 95.3 % 48.2-134

Surrogate: 1-Chlorooctadecane 100 % 49.1-148

Cardinal Laboratories

\*=Accredited Analyte

PLEASE NOTE: Liability and Damages. Cardinal's liability and client's exclusive remedy for any claim arising, whether based in contract or tort, shall be limited to the amount paid by client for analyses. All claims, including those for negligence and any other cause whatsoever shall be deemed waived unless made in writing and received by Cardinal within thirty (30) days after completion of the applicable service. In no event shall Cardinal be liable for incidental or consequential damages, including, without limitation, business interruptions, loss of use, or loss of profits incurred by client, its subsidiaries, affiliates or successors arising out of or related to the performance of the services hereunder by Cardinal, regardless of whether such claim is based upon any of the above stated reasons or otherwise. Results relate only to the samples identified above. This report shall not be reproduced except in full with written approval of Cardinal Laboratories.

Celey D. Keene, Lab Director/Quality Manager



PHONE (575) 393-2326 ° 101 E. MARLAND ° HOBBS, NM 88240

**Analytical Results For:**

TRINITY OILFIELD SERVICES & RENTALS, LLC  
 DAN DUNKELBERG  
 P. O. BOX 2587  
 HOBBS NM, 88241  
 Fax To: NONE

Received: 07/02/2024  
 Reported: 07/09/2024  
 Project Name: VGWU SAT 2 BTY  
 Project Number: MORNINGSTAR OP  
 Project Location: LEA CO., NM

Sampling Date: 07/01/2024  
 Sampling Type: Soil  
 Sampling Condition: Cool & Intact  
 Sample Received By: Alyssa Parras

**Sample ID: CF-017.0-01.0-S (H243983-16)**

BTEX 8021B		mg/kg		Analyzed By: JH						
Analyte	Result	Reporting Limit	Analyzed	Method Blank	BS	% Recovery	True Value QC	RPD	Qualifier	
Benzene*	<0.050	0.050	07/06/2024	ND	2.03	102	2.00	1.84		
Toluene*	<0.050	0.050	07/06/2024	ND	1.98	99.0	2.00	1.50		
Ethylbenzene*	<0.050	0.050	07/06/2024	ND	1.99	99.7	2.00	1.07		
Total Xylenes*	<0.150	0.150	07/06/2024	ND	5.87	97.8	6.00	1.21		
Total BTEX	<0.300	0.300	07/06/2024	ND						

Surrogate: 4-Bromofluorobenzene (PID) 98.8 % 71.5-134

Chloride, SM4500CI-B		mg/kg		Analyzed By: CT						
Analyte	Result	Reporting Limit	Analyzed	Method Blank	BS	% Recovery	True Value QC	RPD	Qualifier	
Chloride	3920	16.0	07/08/2024	ND	416	104	400	0.00		

TPH 8015M		mg/kg		Analyzed By: ms					
Analyte	Result	Reporting Limit	Analyzed	Method Blank	BS	% Recovery	True Value QC	RPD	Qualifier
GRO C6-C10*	<10.0	10.0	07/05/2024	ND	203	101	200	1.28	
DRO >C10-C28*	<10.0	10.0	07/05/2024	ND	197	98.6	200	2.94	
EXT DRO >C28-C36	<10.0	10.0	07/05/2024	ND					

Surrogate: 1-Chlorooctane 88.5 % 48.2-134

Surrogate: 1-Chlorooctadecane 89.1 % 49.1-148

Cardinal Laboratories

\*=Accredited Analyte

PLEASE NOTE: Liability and Damages. Cardinal's liability and client's exclusive remedy for any claim arising, whether based in contract or tort, shall be limited to the amount paid by client for analyses. All claims, including those for negligence and any other cause whatsoever shall be deemed waived unless made in writing and received by Cardinal within thirty (30) days after completion of the applicable service. In no event shall Cardinal be liable for incidental or consequential damages, including, without limitation, business interruptions, loss of use, or loss of profits incurred by client, its subsidiaries, affiliates or successors arising out of or related to the performance of the services hereunder by Cardinal, regardless of whether such claim is based upon any of the above stated reasons or otherwise. Results relate only to the samples identified above. This report shall not be reproduced except in full with written approval of Cardinal Laboratories.

Celey D. Keene, Lab Director/Quality Manager





PHONE (575) 393-2326 ° 101 E. MARLAND ° HOBBS, NM 88240

**Analytical Results For:**

TRINITY OILFIELD SERVICES & RENTALS, LLC  
 DAN DUNKELBERG  
 P. O. BOX 2587  
 HOBBS NM, 88241  
 Fax To: NONE

Received: 07/02/2024  
 Reported: 07/09/2024  
 Project Name: VGWU SAT 2 BTY  
 Project Number: MORNINGSTAR OP  
 Project Location: LEA CO., NM

Sampling Date: 07/01/2024  
 Sampling Type: Soil  
 Sampling Condition: Cool & Intact  
 Sample Received By: Alyssa Parras

**Sample ID: CF-018.0-01.0-S (H243983-17)**

BTEX 8021B		mg/kg		Analyzed By: JH						
Analyte	Result	Reporting Limit	Analyzed	Method Blank	BS	% Recovery	True Value QC	RPD	Qualifier	
Benzene*	<0.050	0.050	07/06/2024	ND	2.03	102	2.00	1.84		
Toluene*	<0.050	0.050	07/06/2024	ND	1.98	99.0	2.00	1.50		
Ethylbenzene*	<0.050	0.050	07/06/2024	ND	1.99	99.7	2.00	1.07		
Total Xylenes*	<0.150	0.150	07/06/2024	ND	5.87	97.8	6.00	1.21		
Total BTEX	<0.300	0.300	07/06/2024	ND						

Surrogate: 4-Bromofluorobenzene (PID) 99.6 % 71.5-134

Chloride, SM4500CI-B		mg/kg		Analyzed By: CT						
Analyte	Result	Reporting Limit	Analyzed	Method Blank	BS	% Recovery	True Value QC	RPD	Qualifier	
Chloride	1470	16.0	07/08/2024	ND	416	104	400	0.00		

TPH 8015M		mg/kg		Analyzed By: ms					
Analyte	Result	Reporting Limit	Analyzed	Method Blank	BS	% Recovery	True Value QC	RPD	Qualifier
GRO C6-C10*	<10.0	10.0	07/05/2024	ND	203	101	200	1.28	
DRO >C10-C28*	<10.0	10.0	07/05/2024	ND	197	98.6	200	2.94	
EXT DRO >C28-C36	<10.0	10.0	07/05/2024	ND					

Surrogate: 1-Chlorooctane 91.1 % 48.2-134

Surrogate: 1-Chlorooctadecane 99.6 % 49.1-148

Cardinal Laboratories

\*=Accredited Analyte

PLEASE NOTE: Liability and Damages. Cardinal's liability and client's exclusive remedy for any claim arising, whether based in contract or tort, shall be limited to the amount paid by client for analyses. All claims, including those for negligence and any other cause whatsoever shall be deemed waived unless made in writing and received by Cardinal within thirty (30) days after completion of the applicable service. In no event shall Cardinal be liable for incidental or consequential damages, including, without limitation, business interruptions, loss of use, or loss of profits incurred by client, its subsidiaries, affiliates or successors arising out of or related to the performance of the services hereunder by Cardinal, regardless of whether such claim is based upon any of the above stated reasons or otherwise. Results relate only to the samples identified above. This report shall not be reproduced except in full with written approval of Cardinal Laboratories.

Celey D. Keene, Lab Director/Quality Manager



PHONE (575) 393-2326 ° 101 E. MARLAND ° HOBBS, NM 88240

**Analytical Results For:**

TRINITY OILFIELD SERVICES & RENTALS, LLC  
 DAN DUNKELBERG  
 P. O. BOX 2587  
 HOBBS NM, 88241  
 Fax To: NONE

Received: 07/02/2024  
 Reported: 07/09/2024  
 Project Name: VGWU SAT 2 BTY  
 Project Number: MORNINGSTAR OP  
 Project Location: LEA CO., NM

Sampling Date: 07/01/2024  
 Sampling Type: Soil  
 Sampling Condition: Cool & Intact  
 Sample Received By: Alyssa Parras

**Sample ID: CF-019.0-01.0-S (H243983-18)**

BTEx 8021B		mg/kg		Analyzed By: JH					
Analyte	Result	Reporting Limit	Analyzed	Method Blank	BS	% Recovery	True Value QC	RPD	Qualifier
Benzene*	<0.050	0.050	07/06/2024	ND	2.03	102	2.00	1.84	
Toluene*	<0.050	0.050	07/06/2024	ND	1.98	99.0	2.00	1.50	
Ethylbenzene*	<0.050	0.050	07/06/2024	ND	1.99	99.7	2.00	1.07	
Total Xylenes*	<0.150	0.150	07/06/2024	ND	5.87	97.8	6.00	1.21	
Total BTEX	<0.300	0.300	07/06/2024	ND					

Surrogate: 4-Bromofluorobenzene (PID) 98.2 % 71.5-134

Chloride, SM4500Cl-B		mg/kg		Analyzed By: CT					
Analyte	Result	Reporting Limit	Analyzed	Method Blank	BS	% Recovery	True Value QC	RPD	Qualifier
Chloride	4400	16.0	07/08/2024	ND	416	104	400	0.00	

TPH 8015M		mg/kg		Analyzed By: ms					
Analyte	Result	Reporting Limit	Analyzed	Method Blank	BS	% Recovery	True Value QC	RPD	Qualifier
GRO C6-C10*	<10.0	10.0	07/05/2024	ND	203	101	200	1.28	
DRO >C10-C28*	58.3	10.0	07/05/2024	ND	197	98.6	200	2.94	
EXT DRO >C28-C36	10.9	10.0	07/05/2024	ND					

Surrogate: 1-Chlorooctane 89.1 % 48.2-134

Surrogate: 1-Chlorooctadecane 94.8 % 49.1-148

Cardinal Laboratories

\*=Accredited Analyte

PLEASE NOTE: Liability and Damages. Cardinal's liability and client's exclusive remedy for any claim arising, whether based in contract or tort, shall be limited to the amount paid by client for analyses. All claims, including those for negligence and any other cause whatsoever shall be deemed waived unless made in writing and received by Cardinal within thirty (30) days after completion of the applicable service. In no event shall Cardinal be liable for incidental or consequential damages, including, without limitation, business interruptions, loss of use, or loss of profits incurred by client, its subsidiaries, affiliates or successors arising out of or related to the performance of the services hereunder by Cardinal, regardless of whether such claim is based upon any of the above stated reasons or otherwise. Results relate only to the samples identified above. This report shall not be reproduced except in full with written approval of Cardinal Laboratories.

Celey D. Keene, Lab Director/Quality Manager



PHONE (575) 393-2326 ° 101 E. MARLAND ° HOBBS, NM 88240

**Analytical Results For:**

TRINITY OILFIELD SERVICES & RENTALS, LLC  
 DAN DUNKELBERG  
 P. O. BOX 2587  
 HOBBS NM, 88241  
 Fax To: NONE

Received: 07/02/2024  
 Reported: 07/09/2024  
 Project Name: VGWU SAT 2 BTY  
 Project Number: MORNINGSTAR OP  
 Project Location: LEA CO., NM

Sampling Date: 07/01/2024  
 Sampling Type: Soil  
 Sampling Condition: Cool & Intact  
 Sample Received By: Alyssa Parras

**Sample ID: CF-020.0-01.0-S (H243983-19)**

BTEx 8021B		mg/kg		Analyzed By: JH						
Analyte	Result	Reporting Limit	Analyzed	Method Blank	BS	% Recovery	True Value QC	RPD	Qualifier	
Benzene*	<0.050	0.050	07/06/2024	ND	2.03	102	2.00	1.84		
Toluene*	<0.050	0.050	07/06/2024	ND	1.98	99.0	2.00	1.50		
Ethylbenzene*	<0.050	0.050	07/06/2024	ND	1.99	99.7	2.00	1.07		
Total Xylenes*	<0.150	0.150	07/06/2024	ND	5.87	97.8	6.00	1.21		
Total BTEX	<0.300	0.300	07/06/2024	ND						

Surrogate: 4-Bromofluorobenzene (PID) 97.1 % 71.5-134

Chloride, SM4500Cl-B		mg/kg		Analyzed By: AC						
Analyte	Result	Reporting Limit	Analyzed	Method Blank	BS	% Recovery	True Value QC	RPD	Qualifier	
Chloride	3640	16.0	07/08/2024	ND	416	104	400	0.00	QM-07	

TPH 8015M		mg/kg		Analyzed By: ms					
Analyte	Result	Reporting Limit	Analyzed	Method Blank	BS	% Recovery	True Value QC	RPD	Qualifier
GRO C6-C10*	<10.0	10.0	07/05/2024	ND	203	101	200	1.28	
DRO >C10-C28*	15.2	10.0	07/05/2024	ND	197	98.6	200	2.94	
EXT DRO >C28-C36	<10.0	10.0	07/05/2024	ND					

Surrogate: 1-Chlorooctane 91.6 % 48.2-134

Surrogate: 1-Chlorooctadecane 94.2 % 49.1-148

Cardinal Laboratories

\*=Accredited Analyte

PLEASE NOTE: Liability and Damages. Cardinal's liability and client's exclusive remedy for any claim arising, whether based in contract or tort, shall be limited to the amount paid by client for analyses. All claims, including those for negligence and any other cause whatsoever shall be deemed waived unless made in writing and received by Cardinal within thirty (30) days after completion of the applicable service. In no event shall Cardinal be liable for incidental or consequential damages, including, without limitation, business interruptions, loss of use, or loss of profits incurred by client, its subsidiaries, affiliates or successors arising out of or related to the performance of the services hereunder by Cardinal, regardless of whether such claim is based upon any of the above stated reasons or otherwise. Results relate only to the samples identified above. This report shall not be reproduced except in full with written approval of Cardinal Laboratories.

Celey D. Keene, Lab Director/Quality Manager





PHONE (575) 393-2326 • 101 E. MARLAND • HOBBS, NM 88240

**Analytical Results For:**

TRINITY OILFIELD SERVICES & RENTALS, LLC  
 DAN DUNKELBERG  
 P. O. BOX 2587  
 HOBBS NM, 88241  
 Fax To: NONE

Received: 07/02/2024  
 Reported: 07/09/2024  
 Project Name: VGWU SAT 2 BTY  
 Project Number: MORNINGSTAR OP  
 Project Location: LEA CO., NM

Sampling Date: 07/01/2024  
 Sampling Type: Soil  
 Sampling Condition: Cool & Intact  
 Sample Received By: Alyssa Parras

**Sample ID: CF-021.0-01.0-S (H243983-20)**

BTEx 8021B		mg/kg		Analyzed By: JH					
Analyte	Result	Reporting Limit	Analyzed	Method Blank	BS	% Recovery	True Value QC	RPD	Qualifier
Benzene*	<0.050	0.050	07/06/2024	ND	2.03	102	2.00	1.84	
Toluene*	<0.050	0.050	07/06/2024	ND	1.98	99.0	2.00	1.50	
Ethylbenzene*	<0.050	0.050	07/06/2024	ND	1.99	99.7	2.00	1.07	
Total Xylenes*	<0.150	0.150	07/06/2024	ND	5.87	97.8	6.00	1.21	
Total BTEX	<0.300	0.300	07/06/2024	ND					

Surrogate: 4-Bromofluorobenzene (PID) 97.9 % 71.5-134

Chloride, SM4500Cl-B		mg/kg		Analyzed By: AC					
Analyte	Result	Reporting Limit	Analyzed	Method Blank	BS	% Recovery	True Value QC	RPD	Qualifier
Chloride	2920	16.0	07/08/2024	ND	416	104	400	0.00	

TPH 8015M		mg/kg		Analyzed By: ms					
Analyte	Result	Reporting Limit	Analyzed	Method Blank	BS	% Recovery	True Value QC	RPD	Qualifier
GRO C6-C10*	<10.0	10.0	07/05/2024	ND	203	101	200	1.28	
DRO >C10-C28*	111	10.0	07/05/2024	ND	197	98.6	200	2.94	
EXT DRO >C28-C36	15.3	10.0	07/05/2024	ND					

Surrogate: 1-Chlorooctane 94.8 % 48.2-134

Surrogate: 1-Chlorooctadecane 102 % 49.1-148

Cardinal Laboratories

\*=Accredited Analyte

PLEASE NOTE: Liability and Damages. Cardinal's liability and client's exclusive remedy for any claim arising, whether based in contract or tort, shall be limited to the amount paid by client for analyses. All claims, including those for negligence and any other cause whatsoever shall be deemed waived unless made in writing and received by Cardinal within thirty (30) days after completion of the applicable service. In no event shall Cardinal be liable for incidental or consequential damages, including, without limitation, business interruptions, loss of use, or loss of profits incurred by client, its subsidiaries, affiliates or successors arising out of or related to the performance of the services hereunder by Cardinal, regardless of whether such claim is based upon any of the above stated reasons or otherwise. Results relate only to the samples identified above. This report shall not be reproduced except in full with written approval of Cardinal Laboratories.

Celey D. Keene, Lab Director/Quality Manager



PHONE (575) 393-2326 ° 101 E. MARLAND ° HOBBS, NM 88240

**Analytical Results For:**

TRINITY OILFIELD SERVICES & RENTALS, LLC  
 DAN DUNKELBERG  
 P. O. BOX 2587  
 HOBBS NM, 88241  
 Fax To: NONE

Received: 07/02/2024  
 Reported: 07/09/2024  
 Project Name: VGWU SAT 2 BTY  
 Project Number: MORNINGSTAR OP  
 Project Location: LEA CO., NM

Sampling Date: 07/01/2024  
 Sampling Type: Soil  
 Sampling Condition: Cool & Intact  
 Sample Received By: Alyssa Parras

**Sample ID: CF-022.0-01.0-S (H243983-21)**

BTEx 8021B		mg/kg		Analyzed By: JH					
Analyte	Result	Reporting Limit	Analyzed	Method Blank	BS	% Recovery	True Value QC	RPD	Qualifier
Benzene*	<0.050	0.050	07/06/2024	ND	2.03	102	2.00	1.84	
Toluene*	<0.050	0.050	07/06/2024	ND	1.98	99.0	2.00	1.50	
Ethylbenzene*	<0.050	0.050	07/06/2024	ND	1.99	99.7	2.00	1.07	
Total Xylenes*	<0.150	0.150	07/06/2024	ND	5.87	97.8	6.00	1.21	
Total BTEX	<0.300	0.300	07/06/2024	ND					

Surrogate: 4-Bromofluorobenzene (PID) 97.5 % 71.5-134

Chloride, SM4500Cl-B		mg/kg		Analyzed By: AC						
Analyte	Result	Reporting Limit	Analyzed	Method Blank	BS	% Recovery	True Value QC	RPD	Qualifier	
Chloride	5720	16.0	07/08/2024	ND	416	104	400	0.00		

TPH 8015M		mg/kg		Analyzed By: ms					
Analyte	Result	Reporting Limit	Analyzed	Method Blank	BS	% Recovery	True Value QC	RPD	Qualifier
GRO C6-C10*	<10.0	10.0	07/05/2024	ND	203	101	200	1.28	
DRO >C10-C28*	21.5	10.0	07/05/2024	ND	197	98.6	200	2.94	
EXT DRO >C28-C36	<10.0	10.0	07/05/2024	ND					

Surrogate: 1-Chlorooctane 88.0 % 48.2-134

Surrogate: 1-Chlorooctadecane 90.9 % 49.1-148

Cardinal Laboratories

\*=Accredited Analyte

PLEASE NOTE: Liability and Damages. Cardinal's liability and client's exclusive remedy for any claim arising, whether based in contract or tort, shall be limited to the amount paid by client for analyses. All claims, including those for negligence and any other cause whatsoever shall be deemed waived unless made in writing and received by Cardinal within thirty (30) days after completion of the applicable service. In no event shall Cardinal be liable for incidental or consequential damages, including, without limitation, business interruptions, loss of use, or loss of profits incurred by client, its subsidiaries, affiliates or successors arising out of or related to the performance of the services hereunder by Cardinal, regardless of whether such claim is based upon any of the above stated reasons or otherwise. Results relate only to the samples identified above. This report shall not be reproduced except in full with written approval of Cardinal Laboratories.

Celey D. Keene, Lab Director/Quality Manager



PHONE (575) 393-2326 ° 101 E. MARLAND ° HOBBS, NM 88240

**Analytical Results For:**

TRINITY OILFIELD SERVICES & RENTALS, LLC  
 DAN DUNKELBERG  
 P. O. BOX 2587  
 HOBBS NM, 88241  
 Fax To: NONE

Received: 07/02/2024  
 Reported: 07/09/2024  
 Project Name: VGWU SAT 2 BTY  
 Project Number: MORNINGSTAR OP  
 Project Location: LEA CO., NM

Sampling Date: 07/01/2024  
 Sampling Type: Soil  
 Sampling Condition: Cool & Intact  
 Sample Received By: Alyssa Parras

**Sample ID: CF-023.0-01.0-S (H243983-22)**

BTEx 8021B		mg/kg		Analyzed By: JH					
Analyte	Result	Reporting Limit	Analyzed	Method Blank	BS	% Recovery	True Value QC	RPD	Qualifier
Benzene*	<0.050	0.050	07/06/2024	ND	2.03	102	2.00	1.84	
Toluene*	<0.050	0.050	07/06/2024	ND	1.98	99.0	2.00	1.50	
Ethylbenzene*	<0.050	0.050	07/06/2024	ND	1.99	99.7	2.00	1.07	
Total Xylenes*	<0.150	0.150	07/06/2024	ND	5.87	97.8	6.00	1.21	
Total BTEX	<0.300	0.300	07/06/2024	ND					

Surrogate: 4-Bromofluorobenzene (PID) 100 % 71.5-134

Chloride, SM4500Cl-B		mg/kg		Analyzed By: AC						
Analyte	Result	Reporting Limit	Analyzed	Method Blank	BS	% Recovery	True Value QC	RPD	Qualifier	
Chloride	4440	16.0	07/08/2024	ND	416	104	400	0.00		

TPH 8015M		mg/kg		Analyzed By: ms					
Analyte	Result	Reporting Limit	Analyzed	Method Blank	BS	% Recovery	True Value QC	RPD	Qualifier
GRO C6-C10*	<10.0	10.0	07/05/2024	ND	203	101	200	1.28	
DRO >C10-C28*	<10.0	10.0	07/05/2024	ND	197	98.6	200	2.94	
EXT DRO >C28-C36	<10.0	10.0	07/05/2024	ND					

Surrogate: 1-Chlorooctane 89.9 % 48.2-134

Surrogate: 1-Chlorooctadecane 92.6 % 49.1-148

Cardinal Laboratories

\*=Accredited Analyte

PLEASE NOTE: Liability and Damages. Cardinal's liability and client's exclusive remedy for any claim arising, whether based in contract or tort, shall be limited to the amount paid by client for analyses. All claims, including those for negligence and any other cause whatsoever shall be deemed waived unless made in writing and received by Cardinal within thirty (30) days after completion of the applicable service. In no event shall Cardinal be liable for incidental or consequential damages, including, without limitation, business interruptions, loss of use, or loss of profits incurred by client, its subsidiaries, affiliates or successors arising out of or related to the performance of the services hereunder by Cardinal, regardless of whether such claim is based upon any of the above stated reasons or otherwise. Results relate only to the samples identified above. This report shall not be reproduced except in full with written approval of Cardinal Laboratories.

Celey D. Keene, Lab Director/Quality Manager





PHONE (575) 393-2326 • 101 E. MARLAND • HOBBS, NM 88240

**Analytical Results For:**

TRINITY OILFIELD SERVICES & RENTALS, LLC  
 DAN DUNKELBERG  
 P. O. BOX 2587  
 HOBBS NM, 88241  
 Fax To: NONE

Received: 07/02/2024  
 Reported: 07/09/2024  
 Project Name: VGWU SAT 2 BTY  
 Project Number: MORNINGSTAR OP  
 Project Location: LEA CO., NM

Sampling Date: 07/01/2024  
 Sampling Type: Soil  
 Sampling Condition: Cool & Intact  
 Sample Received By: Alyssa Parras

**Sample ID: CF-024.0-01.0-S (H243983-23)**

BTEx 8021B		mg/kg		Analyzed By: JH					
Analyte	Result	Reporting Limit	Analyzed	Method Blank	BS	% Recovery	True Value QC	RPD	Qualifier
Benzene*	<0.050	0.050	07/06/2024	ND	2.03	102	2.00	1.84	
Toluene*	<0.050	0.050	07/06/2024	ND	1.98	99.0	2.00	1.50	
Ethylbenzene*	<0.050	0.050	07/06/2024	ND	1.99	99.7	2.00	1.07	
Total Xylenes*	<0.150	0.150	07/06/2024	ND	5.87	97.8	6.00	1.21	
Total BTEX	<0.300	0.300	07/06/2024	ND					

Surrogate: 4-Bromofluorobenzene (PID) 99.6 % 71.5-134

Chloride, SM4500Cl-B		mg/kg		Analyzed By: AC						
Analyte	Result	Reporting Limit	Analyzed	Method Blank	BS	% Recovery	True Value QC	RPD	Qualifier	
Chloride	4520	16.0	07/08/2024	ND	416	104	400	0.00		

TPH 8015M		mg/kg		Analyzed By: ms					
Analyte	Result	Reporting Limit	Analyzed	Method Blank	BS	% Recovery	True Value QC	RPD	Qualifier
GRO C6-C10*	<10.0	10.0	07/06/2024	ND	203	101	200	1.28	
DRO >C10-C28*	39.3	10.0	07/06/2024	ND	197	98.6	200	2.94	
EXT DRO >C28-C36	<10.0	10.0	07/06/2024	ND					

Surrogate: 1-Chlorooctane 101 % 48.2-134

Surrogate: 1-Chlorooctadecane 108 % 49.1-148

Cardinal Laboratories

\*=Accredited Analyte

PLEASE NOTE: Liability and Damages. Cardinal's liability and client's exclusive remedy for any claim arising, whether based in contract or tort, shall be limited to the amount paid by client for analyses. All claims, including those for negligence and any other cause whatsoever shall be deemed waived unless made in writing and received by Cardinal within thirty (30) days after completion of the applicable service. In no event shall Cardinal be liable for incidental or consequential damages, including, without limitation, business interruptions, loss of use, or loss of profits incurred by client, its subsidiaries, affiliates or successors arising out of or related to the performance of the services hereunder by Cardinal, regardless of whether such claim is based upon any of the above stated reasons or otherwise. Results relate only to the samples identified above. This report shall not be reproduced except in full with written approval of Cardinal Laboratories.

Celey D. Keene, Lab Director/Quality Manager



PHONE (575) 393-2326 ° 101 E. MARLAND ° HOBBS, NM 88240

**Analytical Results For:**

TRINITY OILFIELD SERVICES & RENTALS, LLC  
 DAN DUNKELBERG  
 P. O. BOX 2587  
 HOBBS NM, 88241  
 Fax To: NONE

Received: 07/02/2024  
 Reported: 07/09/2024  
 Project Name: VGWU SAT 2 BTY  
 Project Number: MORNINGSTAR OP  
 Project Location: LEA CO., NM

Sampling Date: 07/01/2024  
 Sampling Type: Soil  
 Sampling Condition: Cool & Intact  
 Sample Received By: Alyssa Parras

**Sample ID: CF-025.0-01.0-S (H243983-24)**

BTEx 8021B		mg/kg		Analyzed By: JH					
Analyte	Result	Reporting Limit	Analyzed	Method Blank	BS	% Recovery	True Value QC	RPD	Qualifier
Benzene*	<0.050	0.050	07/06/2024	ND	2.03	102	2.00	1.84	
Toluene*	<0.050	0.050	07/06/2024	ND	1.98	99.0	2.00	1.50	
Ethylbenzene*	<0.050	0.050	07/06/2024	ND	1.99	99.7	2.00	1.07	
Total Xylenes*	<0.150	0.150	07/06/2024	ND	5.87	97.8	6.00	1.21	
Total BTEX	<0.300	0.300	07/06/2024	ND					

Surrogate: 4-Bromofluorobenzene (PID) 97.8 % 71.5-134

Chloride, SM4500Cl-B		mg/kg		Analyzed By: AC					
Analyte	Result	Reporting Limit	Analyzed	Method Blank	BS	% Recovery	True Value QC	RPD	Qualifier
Chloride	3600	16.0	07/08/2024	ND	416	104	400	0.00	

TPH 8015M		mg/kg		Analyzed By: ms					
Analyte	Result	Reporting Limit	Analyzed	Method Blank	BS	% Recovery	True Value QC	RPD	Qualifier
GRO C6-C10*	<10.0	10.0	07/06/2024	ND	203	101	200	1.28	
DRO >C10-C28*	347	10.0	07/06/2024	ND	197	98.6	200	2.94	
EXT DRO >C28-C36	84.4	10.0	07/06/2024	ND					

Surrogate: 1-Chlorooctane 99.6 % 48.2-134

Surrogate: 1-Chlorooctadecane 108 % 49.1-148

Cardinal Laboratories

\*=Accredited Analyte

PLEASE NOTE: Liability and Damages. Cardinal's liability and client's exclusive remedy for any claim arising, whether based in contract or tort, shall be limited to the amount paid by client for analyses. All claims, including those for negligence and any other cause whatsoever shall be deemed waived unless made in writing and received by Cardinal within thirty (30) days after completion of the applicable service. In no event shall Cardinal be liable for incidental or consequential damages, including, without limitation, business interruptions, loss of use, or loss of profits incurred by client, its subsidiaries, affiliates or successors arising out of or related to the performance of the services hereunder by Cardinal, regardless of whether such claim is based upon any of the above stated reasons or otherwise. Results relate only to the samples identified above. This report shall not be reproduced except in full with written approval of Cardinal Laboratories.

Celey D. Keene, Lab Director/Quality Manager



PHONE (575) 393-2326 ° 101 E. MARLAND ° HOBBS, NM 88240

**Analytical Results For:**

TRINITY OILFIELD SERVICES & RENTALS, LLC  
 DAN DUNKELBERG  
 P. O. BOX 2587  
 HOBBS NM, 88241  
 Fax To: NONE

Received: 07/02/2024  
 Reported: 07/09/2024  
 Project Name: VGWU SAT 2 BTY  
 Project Number: MORNINGSTAR OP  
 Project Location: LEA CO., NM

Sampling Date: 07/01/2024  
 Sampling Type: Soil  
 Sampling Condition: Cool & Intact  
 Sample Received By: Alyssa Parras

**Sample ID: CF-026.0-00.1-S (H243983-25)**

BTEX 8021B		mg/kg		Analyzed By: JH					
Analyte	Result	Reporting Limit	Analyzed	Method Blank	BS	% Recovery	True Value QC	RPD	Qualifier
Benzene*	<0.050	0.050	07/06/2024	ND	2.03	102	2.00	1.84	
Toluene*	<0.050	0.050	07/06/2024	ND	1.98	99.0	2.00	1.50	
Ethylbenzene*	<0.050	0.050	07/06/2024	ND	1.99	99.7	2.00	1.07	
Total Xylenes*	<0.150	0.150	07/06/2024	ND	5.87	97.8	6.00	1.21	
Total BTEX	<0.300	0.300	07/06/2024	ND					

Surrogate: 4-Bromofluorobenzene (PID) 98.0 % 71.5-134

Chloride, SM4500CI-B		mg/kg		Analyzed By: AC						
Analyte	Result	Reporting Limit	Analyzed	Method Blank	BS	% Recovery	True Value QC	RPD	Qualifier	
Chloride	5200	16.0	07/08/2024	ND	416	104	400	0.00		

TPH 8015M		mg/kg		Analyzed By: ms					
Analyte	Result	Reporting Limit	Analyzed	Method Blank	BS	% Recovery	True Value QC	RPD	Qualifier
GRO C6-C10*	<10.0	10.0	07/06/2024	ND	203	101	200	1.28	
DRO >C10-C28*	11.7	10.0	07/06/2024	ND	197	98.6	200	2.94	
EXT DRO >C28-C36	<10.0	10.0	07/06/2024	ND					

Surrogate: 1-Chlorooctane 99.0 % 48.2-134

Surrogate: 1-Chlorooctadecane 104 % 49.1-148

Cardinal Laboratories

\*=Accredited Analyte

PLEASE NOTE: Liability and Damages. Cardinal's liability and client's exclusive remedy for any claim arising, whether based in contract or tort, shall be limited to the amount paid by client for analyses. All claims, including those for negligence and any other cause whatsoever shall be deemed waived unless made in writing and received by Cardinal within thirty (30) days after completion of the applicable service. In no event shall Cardinal be liable for incidental or consequential damages, including, without limitation, business interruptions, loss of use, or loss of profits incurred by client, its subsidiaries, affiliates or successors arising out of or related to the performance of the services hereunder by Cardinal, regardless of whether such claim is based upon any of the above stated reasons or otherwise. Results relate only to the samples identified above. This report shall not be reproduced except in full with written approval of Cardinal Laboratories.

Celey D. Keene, Lab Director/Quality Manager





PHONE (575) 393-2326 ° 101 E. MARLAND ° HOBBS, NM 88240

**Analytical Results For:**

TRINITY OILFIELD SERVICES & RENTALS, LLC  
 DAN DUNKELBERG  
 P. O. BOX 2587  
 HOBBS NM, 88241  
 Fax To: NONE

Received: 07/02/2024  
 Reported: 07/09/2024  
 Project Name: VGWU SAT 2 BTY  
 Project Number: MORNINGSTAR OP  
 Project Location: LEA CO., NM

Sampling Date: 07/01/2024  
 Sampling Type: Soil  
 Sampling Condition: Cool & Intact  
 Sample Received By: Alyssa Parras

**Sample ID: CF-027.0-00.1-S (H243983-26)**

BTEx 8021B		mg/kg		Analyzed By: JH					
Analyte	Result	Reporting Limit	Analyzed	Method Blank	BS	% Recovery	True Value QC	RPD	Qualifier
Benzene*	<0.050	0.050	07/06/2024	ND	2.03	102	2.00	1.84	
Toluene*	<0.050	0.050	07/06/2024	ND	1.98	99.0	2.00	1.50	
Ethylbenzene*	<0.050	0.050	07/06/2024	ND	1.99	99.7	2.00	1.07	
Total Xylenes*	<0.150	0.150	07/06/2024	ND	5.87	97.8	6.00	1.21	
Total BTEX	<0.300	0.300	07/06/2024	ND					

Surrogate: 4-Bromofluorobenzene (PID) 97.7 % 71.5-134

Chloride, SM4500Cl-B		mg/kg		Analyzed By: AC						
Analyte	Result	Reporting Limit	Analyzed	Method Blank	BS	% Recovery	True Value QC	RPD	Qualifier	
Chloride	4240	16.0	07/08/2024	ND	416	104	400	0.00		

TPH 8015M		mg/kg		Analyzed By: MS					
Analyte	Result	Reporting Limit	Analyzed	Method Blank	BS	% Recovery	True Value QC	RPD	Qualifier
GRO C6-C10*	<10.0	10.0	07/08/2024	ND	218	109	200	4.73	
DRO >C10-C28*	20.8	10.0	07/08/2024	ND	215	107	200	5.27	
EXT DRO >C28-C36	<10.0	10.0	07/08/2024	ND					

Surrogate: 1-Chlorooctane 115 % 48.2-134

Surrogate: 1-Chlorooctadecane 122 % 49.1-148

Cardinal Laboratories

\*=Accredited Analyte

PLEASE NOTE: Liability and Damages. Cardinal's liability and client's exclusive remedy for any claim arising, whether based in contract or tort, shall be limited to the amount paid by client for analyses. All claims, including those for negligence and any other cause whatsoever shall be deemed waived unless made in writing and received by Cardinal within thirty (30) days after completion of the applicable service. In no event shall Cardinal be liable for incidental or consequential damages, including, without limitation, business interruptions, loss of use, or loss of profits incurred by client, its subsidiaries, affiliates or successors arising out of or related to the performance of the services hereunder by Cardinal, regardless of whether such claim is based upon any of the above stated reasons or otherwise. Results relate only to the samples identified above. This report shall not be reproduced except in full with written approval of Cardinal Laboratories.

Celey D. Keene, Lab Director/Quality Manager



PHONE (575) 393-2326 ° 101 E. MARLAND ° HOBBS, NM 88240

**Analytical Results For:**

TRINITY OILFIELD SERVICES & RENTALS, LLC  
 DAN DUNKELBERG  
 P. O. BOX 2587  
 HOBBS NM, 88241  
 Fax To: NONE

Received: 07/02/2024  
 Reported: 07/09/2024  
 Project Name: VGWU SAT 2 BTY  
 Project Number: MORNINGSTAR OP  
 Project Location: LEA CO., NM

Sampling Date: 07/01/2024  
 Sampling Type: Soil  
 Sampling Condition: Cool & Intact  
 Sample Received By: Alyssa Parras

**Sample ID: CF-028.0-01.0-S (H243983-27)**

BTEx 8021B		mg/kg		Analyzed By: JH					
Analyte	Result	Reporting Limit	Analyzed	Method Blank	BS	% Recovery	True Value QC	RPD	Qualifier
Benzene*	<0.050	0.050	07/06/2024	ND	2.03	102	2.00	1.84	
Toluene*	<0.050	0.050	07/06/2024	ND	1.98	99.0	2.00	1.50	
Ethylbenzene*	<0.050	0.050	07/06/2024	ND	1.99	99.7	2.00	1.07	
Total Xylenes*	<0.150	0.150	07/06/2024	ND	5.87	97.8	6.00	1.21	
Total BTEX	<0.300	0.300	07/06/2024	ND					

Surrogate: 4-Bromofluorobenzene (PID) 99.1 % 71.5-134

Chloride, SM4500Cl-B		mg/kg		Analyzed By: AC					
Analyte	Result	Reporting Limit	Analyzed	Method Blank	BS	% Recovery	True Value QC	RPD	Qualifier
Chloride	2040	16.0	07/08/2024	ND	416	104	400	0.00	

TPH 8015M		mg/kg		Analyzed By: MS					
Analyte	Result	Reporting Limit	Analyzed	Method Blank	BS	% Recovery	True Value QC	RPD	Qualifier
GRO C6-C10*	<10.0	10.0	07/08/2024	ND	218	109	200	4.73	
DRO >C10-C28*	<10.0	10.0	07/08/2024	ND	215	107	200	5.27	
EXT DRO >C28-C36	<10.0	10.0	07/08/2024	ND					

Surrogate: 1-Chlorooctane 119 % 48.2-134

Surrogate: 1-Chlorooctadecane 125 % 49.1-148

Cardinal Laboratories

\*=Accredited Analyte

PLEASE NOTE: Liability and Damages. Cardinal's liability and client's exclusive remedy for any claim arising, whether based in contract or tort, shall be limited to the amount paid by client for analyses. All claims, including those for negligence and any other cause whatsoever shall be deemed waived unless made in writing and received by Cardinal within thirty (30) days after completion of the applicable service. In no event shall Cardinal be liable for incidental or consequential damages, including, without limitation, business interruptions, loss of use, or loss of profits incurred by client, its subsidiaries, affiliates or successors arising out of or related to the performance of the services hereunder by Cardinal, regardless of whether such claim is based upon any of the above stated reasons or otherwise. Results relate only to the samples identified above. This report shall not be reproduced except in full with written approval of Cardinal Laboratories.

Celey D. Keene, Lab Director/Quality Manager



PHONE (575) 393-2326 ° 101 E. MARLAND ° HOBBS, NM 88240

**Analytical Results For:**

TRINITY OILFIELD SERVICES & RENTALS, LLC  
 DAN DUNKELBERG  
 P. O. BOX 2587  
 HOBBS NM, 88241  
 Fax To: NONE

Received: 07/02/2024  
 Reported: 07/09/2024  
 Project Name: VGWU SAT 2 BTY  
 Project Number: MORNINGSTAR OP  
 Project Location: LEA CO., NM

Sampling Date: 07/01/2024  
 Sampling Type: Soil  
 Sampling Condition: Cool & Intact  
 Sample Received By: Alyssa Parras

**Sample ID: CF-029.0-01.0-S (H243983-28)**

BTEx 8021B		mg/kg		Analyzed By: JH					
Analyte	Result	Reporting Limit	Analyzed	Method Blank	BS	% Recovery	True Value QC	RPD	Qualifier
Benzene*	<0.050	0.050	07/06/2024	ND	2.03	102	2.00	1.84	
Toluene*	<0.050	0.050	07/06/2024	ND	1.98	99.0	2.00	1.50	
Ethylbenzene*	<0.050	0.050	07/06/2024	ND	1.99	99.7	2.00	1.07	
Total Xylenes*	<0.150	0.150	07/06/2024	ND	5.87	97.8	6.00	1.21	
Total BTEX	<0.300	0.300	07/06/2024	ND					

Surrogate: 4-Bromofluorobenzene (PID) 98.5 % 71.5-134

Chloride, SM4500Cl-B		mg/kg		Analyzed By: AC					
Analyte	Result	Reporting Limit	Analyzed	Method Blank	BS	% Recovery	True Value QC	RPD	Qualifier
Chloride	880	16.0	07/08/2024	ND	416	104	400	0.00	

TPH 8015M		mg/kg		Analyzed By: MS					
Analyte	Result	Reporting Limit	Analyzed	Method Blank	BS	% Recovery	True Value QC	RPD	Qualifier
GRO C6-C10*	<10.0	10.0	07/08/2024	ND	218	109	200	4.73	
DRO >C10-C28*	<10.0	10.0	07/08/2024	ND	215	107	200	5.27	
EXT DRO >C28-C36	<10.0	10.0	07/08/2024	ND					

Surrogate: 1-Chlorooctane 123 % 48.2-134

Surrogate: 1-Chlorooctadecane 130 % 49.1-148

Cardinal Laboratories

\*=Accredited Analyte

PLEASE NOTE: Liability and Damages. Cardinal's liability and client's exclusive remedy for any claim arising, whether based in contract or tort, shall be limited to the amount paid by client for analyses. All claims, including those for negligence and any other cause whatsoever shall be deemed waived unless made in writing and received by Cardinal within thirty (30) days after completion of the applicable service. In no event shall Cardinal be liable for incidental or consequential damages, including, without limitation, business interruptions, loss of use, or loss of profits incurred by client, its subsidiaries, affiliates or successors arising out of or related to the performance of the services hereunder by Cardinal, regardless of whether such claim is based upon any of the above stated reasons or otherwise. Results relate only to the samples identified above. This report shall not be reproduced except in full with written approval of Cardinal Laboratories.

Celey D. Keene, Lab Director/Quality Manager





PHONE (575) 393-2326 ° 101 E. MARLAND ° HOBBS, NM 88240

### Notes and Definitions

QM-07	The spike recovery was outside acceptance limits for the MS and/or MSD. The batch was accepted based on acceptable LCS recovery.
ND	Analyte NOT DETECTED at or above the reporting limit
RPD	Relative Percent Difference
**	Samples not received at proper temperature of 6°C or below.
***	Insufficient time to reach temperature.
-	Chloride by SM4500Cl-B does not require samples be received at or below 6°C Samples reported on an as received basis (wet) unless otherwise noted on report

Cardinal Laboratories

\*=Accredited Analyte

PLEASE NOTE: Liability and Damages. Cardinal's liability and client's exclusive remedy for any claim arising, whether based in contract or tort, shall be limited to the amount paid by client for analyses. All claims, including those for negligence and any other cause whatsoever shall be deemed waived unless made in writing and received by Cardinal within thirty (30) days after completion of the applicable service. In no event shall Cardinal be liable for incidental or consequential damages, including, without limitation, business interruptions, loss of use, or loss of profits incurred by client, its subsidiaries, affiliates or successors arising out of or related to the performance of the services hereunder by Cardinal, regardless of whether such claim is based upon any of the above stated reasons or otherwise. Results relate only to the samples identified above. This report shall not be reproduced except in full with written approval of Cardinal Laboratories.

A handwritten signature in black ink, appearing to read "Celey D. Keene".

Celey D. Keene, Lab Director/Quality Manager

† Cardinal cannot accept verbal changes. Please email changes to [celey.keene@cardinallabsnm.com](mailto:celey.keene@cardinallabsnm.com)

CARDINAL Laboratories		101 East Marland, Hobbs, NM 88240 (575) 393-2326 FAX (575) 393-2476		CHAIN-OF-CUSTODY AND ANALYSIS REQUEST														
Company Name: Trinity Oilfield Services				BILL TO		ANALYSIS REQUEST												
Project Manager: Dan Dunkelberg				P.O. #:														
Address: 8426 N Dal Paso				Company: Morning Star Operating LLC														
City: Hobbs		State: NM Zip: 88241		Attn: Brandon Rodriguez														
Phone #:		Fax #:		Address:														
Project #:		Project Owner: (see below)		City:														
Project Name: VGWU Satellite 2 Battery		dan@trinityoilfieldservices.com		State:		Zip:												
Project Location: Lea Co., NM				Phone #:														
Sampler Name: GM				Fax #:														
Lab I.D.	Sample I.D.	(GIRAB OR C)OMP. # CONTAINERS	MATRIX	PRESERV.	SAMPLING	DATE	TIME	Chloride	TPH	BTEX								
11	CF-012.0-01.0-S	C 1	X			7/1/2024		X	X	X								
12	CF-013.0-01.0-S	C 1	X			7/1/2024		X	X	X								
13	CF-014.0-01.0-S	C 1	X			7/1/2024		X	X	X								
14	CF-015.0-01.0-S	C 1	X			7/1/2024		X	X	X								
15	CF-016.0-01.0-S	C 1	X			7/1/2024		X	X	X								
16	CF-017.0-01.0-S	C 1	X			7/1/2024		X	X	X								
17	CF-018.0-01.0-S	C 1	X			7/1/2024		X	X	X								
18	CF-019.0-01.0-S	C 1	X			7/1/2024		X	X	X								
19	CF-020.0-01.0-S	C 1	X			7/1/2024		X	X	X								
20	CF-021.0-01.0-S	C 1	X			7/1/2024		X	X	X								
<small>PLEASE NOTE: Liability and Damages. Cardinal's liability and client's exclusive remedy for any claim arising whether based in contract or tort, shall be limited to the amount paid by the client for the analyses. All claims including those for negligence and any other cause whatsoever shall be deemed waived unless made in writing and received by Cardinal within 30 days after completion of the applicable service. In no event shall Cardinal be liable for incidental or consequential damages, including without limitation, business interruptions, loss of use, or loss of profits incurred by client, its subsidiaries, affiliates or successors arising out of or related to the performance of services hereunder by Cardinal, regardless of whether such claim is based upon any of the above stated reasons or otherwise.</small>																		
Relinquished By:		Date: 7/24/24		Received By:		Verbal Result:		Yes		No		Add'l Phone #:						
		Time: 1528		adames		All Results are emailed. Please provide Email address:												
Relinquished By:		Date:		Received By:		REMARKS:												
		Time:																
Delivered By: (Circle One)		Observed Temp. °C		Sample Condition		CHECKED BY:		Turnaround Time:		Standard		X		Bacteria (only) Sample Condition				
Sampler - UPS - Bus - Other:		Corrected Temp. °C		Cool Intact		(Initials)				Rush				Cool Intact				
				Yes No		AD								Observed Temp. °C				
														Corrected Temp. °C				

† Cardinal cannot accept verbal changes. Please email changes to celey.keene@cardinallabsnm.com



† Cardinal cannot accept verbal changes. Please email changes to [celey.keene@cardinallabsnm.com](mailto:celey.keene@cardinallabsnm.com)



PHONE (575) 393-2326 ° 101 E. MARLAND ° HOBBS, NM 88240

July 22, 2024

DAN DUNKELBERG

TRINITY OILFIELD SERVICES & RENTALS, LLC

P. O. BOX 2587

HOBBS, NM 88241

RE: VGWU SAT 2 BTY

Enclosed are the results of analyses for samples received by the laboratory on 07/16/24 16:15.

Cardinal Laboratories is accredited through Texas NELAP under certificate number TX-C24-00112. Accreditation applies to drinking water, non-potable water and solid and chemical materials. All accredited analytes are denoted by an asterisk (\*). For a complete list of accredited analytes and matrices visit the TCEQ website at [www.tceq.texas.gov/field/qa/lab\\_accred\\_certif.html](http://www.tceq.texas.gov/field/qa/lab_accred_certif.html).

Cardinal Laboratories is accredited through the State of Colorado Department of Public Health and Environment for:

Method EPA 552.2	Haloacetic Acids (HAA-5)
Method EPA 524.2	Total Trihalomethanes (TTHM)
Method EPA 524.4	Regulated VOCs (V1, V2, V3)

Accreditation applies to public drinking water matrices.

This report meets NELAP requirements and is made up of a cover page, analytical results, and a copy of the original chain-of-custody. If you have any questions concerning this report, please feel free to contact me.

Sincerely,

A handwritten signature in black ink that reads "Celey D. Keene". The signature is written in a cursive, flowing style.

Celey D. Keene

Lab Director/Quality Manager



PHONE (575) 393-2326 ° 101 E. MARLAND ° HOBBS, NM 88240

**Analytical Results For:**

TRINITY OILFIELD SERVICES & RENTALS, LLC  
 DAN DUNKELBERG  
 P. O. BOX 2587  
 HOBBS NM, 88241  
 Fax To: NONE

Received:	07/16/2024	Sampling Date:	07/15/2024
Reported:	07/22/2024	Sampling Type:	Soil
Project Name:	VGWU SAT 2 BTY	Sampling Condition:	Cool & Intact
Project Number:	MORNINGSTAR OP	Sample Received By:	Shalyn Rodriguez
Project Location:	LEA CO., NM		

**Sample ID: CF-004.0-01.0-P (H244253-01)**

BTX 8021B		mg/kg		Analyzed By: JH						
Analyte	Result	Reporting Limit	Analyzed	Method Blank	BS	% Recovery	True Value QC	RPD	Qualifier	
Benzene*	<0.050	0.050	07/17/2024	ND	2.03	102	2.00	2.81		
Toluene*	<0.050	0.050	07/17/2024	ND	2.06	103	2.00	1.64		
Ethylbenzene*	<0.050	0.050	07/17/2024	ND	2.17	109	2.00	2.73		
Total Xylenes*	<0.150	0.150	07/17/2024	ND	6.49	108	6.00	2.92		
Total BTX	<0.300	0.300	07/17/2024	ND						

Surrogate: 4-Bromofluorobenzene (PID) 109 % 71.5-134

Chloride, SM4500Cl-B		mg/kg		Analyzed By: CT						
Analyte	Result	Reporting Limit	Analyzed	Method Blank	BS	% Recovery	True Value QC	RPD	Qualifier	
Chloride	176	16.0	07/18/2024	ND	416	104	400	7.41		

TPH 8015M		mg/kg		Analyzed By: MS					
Analyte	Result	Reporting Limit	Analyzed	Method Blank	BS	% Recovery	True Value QC	RPD	Qualifier
GRO C6-C10*	<10.0	10.0	07/17/2024	ND	185	92.4	200	0.974	
DRO >C10-C28*	<10.0	10.0	07/17/2024	ND	180	89.8	200	0.834	
EXT DRO >C28-C36	<10.0	10.0	07/17/2024	ND					

Surrogate: 1-Chlorooctane 90.9 % 48.2-134

Surrogate: 1-Chlorooctadecane 83.9 % 49.1-148

Cardinal Laboratories

\*=Accredited Analyte

PLEASE NOTE: Liability and Damages. Cardinal's liability and client's exclusive remedy for any claim arising, whether based in contract or tort, shall be limited to the amount paid by client for analyses. All claims, including those for negligence and any other cause whatsoever shall be deemed waived unless made in writing and received by Cardinal within thirty (30) days after completion of the applicable service. In no event shall Cardinal be liable for incidental or consequential damages, including, without limitation, business interruptions, loss of use, or loss of profits incurred by client, its subsidiaries, affiliates or successors arising out of or related to the performance of the services hereunder by Cardinal, regardless of whether such claim is based upon any of the above stated reasons or otherwise. Results relate only to the samples identified above. This report shall not be reproduced except in full with written approval of Cardinal Laboratories.

Celey D. Keene, Lab Director/Quality Manager





PHONE (575) 393-2326 ° 101 E. MARLAND ° HOBBS, NM 88240

**Analytical Results For:**

TRINITY OILFIELD SERVICES & RENTALS, LLC  
 DAN DUNKELBERG  
 P. O. BOX 2587  
 HOBBS NM, 88241  
 Fax To: NONE

Received: 07/16/2024  
 Reported: 07/22/2024  
 Project Name: VGWU SAT 2 BTY  
 Project Number: MORNINGSTAR OP  
 Project Location: LEA CO., NM

Sampling Date: 07/15/2024  
 Sampling Type: Soil  
 Sampling Condition: Cool & Intact  
 Sample Received By: Shalyn Rodriguez

**Sample ID: CF-006.0-01.0-S (H244253-02)**

BTEx 8021B		mg/kg		Analyzed By: JH					
Analyte	Result	Reporting Limit	Analyzed	Method Blank	BS	% Recovery	True Value QC	RPD	Qualifier
Benzene*	<0.050	0.050	07/17/2024	ND	2.03	102	2.00	2.81	
Toluene*	<0.050	0.050	07/17/2024	ND	2.06	103	2.00	1.64	
Ethylbenzene*	<0.050	0.050	07/17/2024	ND	2.17	109	2.00	2.73	
Total Xylenes*	<0.150	0.150	07/17/2024	ND	6.49	108	6.00	2.92	
Total BTEX	<0.300	0.300	07/17/2024	ND					

Surrogate: 4-Bromofluorobenzene (PID) 110 % 71.5-134

Chloride, SM4500Cl-B		mg/kg		Analyzed By: CT						
Analyte	Result	Reporting Limit	Analyzed	Method Blank	BS	% Recovery	True Value QC	RPD	Qualifier	
Chloride	1630	16.0	07/18/2024	ND	416	104	400	7.41		

TPH 8015M		mg/kg		Analyzed By: MS					
Analyte	Result	Reporting Limit	Analyzed	Method Blank	BS	% Recovery	True Value QC	RPD	Qualifier
GRO C6-C10*	<10.0	10.0	07/17/2024	ND	185	92.4	200	0.974	
DRO >C10-C28*	<10.0	10.0	07/17/2024	ND	180	89.8	200	0.834	
EXT DRO >C28-C36	<10.0	10.0	07/17/2024	ND					

Surrogate: 1-Chlorooctane 92.4 % 48.2-134

Surrogate: 1-Chlorooctadecane 86.2 % 49.1-148

Cardinal Laboratories

\*=Accredited Analyte

PLEASE NOTE: Liability and Damages. Cardinal's liability and client's exclusive remedy for any claim arising, whether based in contract or tort, shall be limited to the amount paid by client for analyses. All claims, including those for negligence and any other cause whatsoever shall be deemed waived unless made in writing and received by Cardinal within thirty (30) days after completion of the applicable service. In no event shall Cardinal be liable for incidental or consequential damages, including, without limitation, business interruptions, loss of use, or loss of profits incurred by client, its subsidiaries, affiliates or successors arising out of or related to the performance of the services hereunder by Cardinal, regardless of whether such claim is based upon any of the above stated reasons or otherwise. Results relate only to the samples identified above. This report shall not be reproduced except in full with written approval of Cardinal Laboratories.

Celey D. Keene, Lab Director/Quality Manager



PHONE (575) 393-2326 ° 101 E. MARLAND ° HOBBS, NM 88240

**Analytical Results For:**

TRINITY OILFIELD SERVICES & RENTALS, LLC  
 DAN DUNKELBERG  
 P. O. BOX 2587  
 HOBBS NM, 88241  
 Fax To: NONE

Received: 07/16/2024  
 Reported: 07/22/2024  
 Project Name: VGWU SAT 2 BTY  
 Project Number: MORNINGSTAR OP  
 Project Location: LEA CO., NM

Sampling Date: 07/15/2024  
 Sampling Type: Soil  
 Sampling Condition: Cool & Intact  
 Sample Received By: Shalyn Rodriguez

**Sample ID: CF-015.0-01.5-S (H244253-03)**

BTEX 8021B		mg/kg		Analyzed By: JH					
Analyte	Result	Reporting Limit	Analyzed	Method Blank	BS	% Recovery	True Value QC	RPD	Qualifier
Benzene*	<0.050	0.050	07/17/2024	ND	2.21	110	2.00	4.60	
Toluene*	<0.050	0.050	07/17/2024	ND	2.35	118	2.00	3.15	
Ethylbenzene*	<0.050	0.050	07/17/2024	ND	2.45	123	2.00	3.00	QM-07
Total Xylenes*	<0.150	0.150	07/17/2024	ND	7.57	126	6.00	1.65	QM-07
Total BTEX	<0.300	0.300	07/17/2024	ND					

Surrogate: 4-Bromofluorobenzene (PID) 107 % 71.5-134

Chloride, SM4500CI-B		mg/kg		Analyzed By: CT					
Analyte	Result	Reporting Limit	Analyzed	Method Blank	BS	% Recovery	True Value QC	RPD	Qualifier
Chloride	3480	16.0	07/18/2024	ND	416	104	400	7.41	

TPH 8015M		mg/kg		Analyzed By: MS					
Analyte	Result	Reporting Limit	Analyzed	Method Blank	BS	% Recovery	True Value QC	RPD	Qualifier
GRO C6-C10*	<10.0	10.0	07/17/2024	ND	185	92.4	200	0.974	
DRO >C10-C28*	44.3	10.0	07/17/2024	ND	180	89.8	200	0.834	
EXT DRO >C28-C36	10.1	10.0	07/17/2024	ND					

Surrogate: 1-Chlorooctane 102 % 48.2-134

Surrogate: 1-Chlorooctadecane 97.9 % 49.1-148

Cardinal Laboratories

\*=Accredited Analyte

PLEASE NOTE: Liability and Damages. Cardinal's liability and client's exclusive remedy for any claim arising, whether based in contract or tort, shall be limited to the amount paid by client for analyses. All claims, including those for negligence and any other cause whatsoever shall be deemed waived unless made in writing and received by Cardinal within thirty (30) days after completion of the applicable service. In no event shall Cardinal be liable for incidental or consequential damages, including, without limitation, business interruptions, loss of use, or loss of profits incurred by client, its subsidiaries, affiliates or successors arising out of or related to the performance of the services hereunder by Cardinal, regardless of whether such claim is based upon any of the above stated reasons or otherwise. Results relate only to the samples identified above. This report shall not be reproduced except in full with written approval of Cardinal Laboratories.

Celey D. Keene, Lab Director/Quality Manager



PHONE (575) 393-2326 ° 101 E. MARLAND ° HOBBS, NM 88240

**Analytical Results For:**

TRINITY OILFIELD SERVICES & RENTALS, LLC  
 DAN DUNKELBERG  
 P. O. BOX 2587  
 HOBBS NM, 88241  
 Fax To: NONE

Received: 07/16/2024  
 Reported: 07/22/2024  
 Project Name: VGWU SAT 2 BTY  
 Project Number: MORNINGSTAR OP  
 Project Location: LEA CO., NM

Sampling Date: 07/15/2024  
 Sampling Type: Soil  
 Sampling Condition: Cool & Intact  
 Sample Received By: Shalyn Rodriguez

**Sample ID: CF-017.0-00.5-S (H244253-04)**

BTEX 8021B		mg/kg		Analyzed By: JH					
Analyte	Result	Reporting Limit	Analyzed	Method Blank	BS	% Recovery	True Value QC	RPD	Qualifier
Benzene*	<0.050	0.050	07/17/2024	ND	2.21	110	2.00	4.60	
Toluene*	<0.050	0.050	07/17/2024	ND	2.35	118	2.00	3.15	
Ethylbenzene*	<0.050	0.050	07/17/2024	ND	2.45	123	2.00	3.00	
Total Xylenes*	<0.150	0.150	07/17/2024	ND	7.57	126	6.00	1.65	
Total BTEX	<0.300	0.300	07/17/2024	ND					

Surrogate: 4-Bromofluorobenzene (PID) 114 % 71.5-134

Chloride, SM4500Cl-B		mg/kg		Analyzed By: CT					
Analyte	Result	Reporting Limit	Analyzed	Method Blank	BS	% Recovery	True Value QC	RPD	Qualifier
Chloride	2600	16.0	07/18/2024	ND	416	104	400	7.41	

TPH 8015M		mg/kg		Analyzed By: MS					
Analyte	Result	Reporting Limit	Analyzed	Method Blank	BS	% Recovery	True Value QC	RPD	Qualifier
GRO C6-C10*	<10.0	10.0	07/17/2024	ND	185	92.4	200	0.974	
DRO >C10-C28*	188	10.0	07/17/2024	ND	180	89.8	200	0.834	
EXT DRO >C28-C36	67.7	10.0	07/17/2024	ND					

Surrogate: 1-Chlorooctane 100 % 48.2-134

Surrogate: 1-Chlorooctadecane 94.7 % 49.1-148

Cardinal Laboratories

\*=Accredited Analyte

PLEASE NOTE: Liability and Damages. Cardinal's liability and client's exclusive remedy for any claim arising, whether based in contract or tort, shall be limited to the amount paid by client for analyses. All claims, including those for negligence and any other cause whatsoever shall be deemed waived unless made in writing and received by Cardinal within thirty (30) days after completion of the applicable service. In no event shall Cardinal be liable for incidental or consequential damages, including, without limitation, business interruptions, loss of use, or loss of profits incurred by client, its subsidiaries, affiliates or successors arising out of or related to the performance of the services hereunder by Cardinal, regardless of whether such claim is based upon any of the above stated reasons or otherwise. Results relate only to the samples identified above. This report shall not be reproduced except in full with written approval of Cardinal Laboratories.

Celey D. Keene, Lab Director/Quality Manager





PHONE (575) 393-2326 ° 101 E. MARLAND ° HOBBS, NM 88240

**Analytical Results For:**

TRINITY OILFIELD SERVICES & RENTALS, LLC  
 DAN DUNKELBERG  
 P. O. BOX 2587  
 HOBBS NM, 88241  
 Fax To: NONE

Received: 07/16/2024  
 Reported: 07/22/2024  
 Project Name: VGWU SAT 2 BTY  
 Project Number: MORNINGSTAR OP  
 Project Location: LEA CO., NM

Sampling Date: 07/15/2024  
 Sampling Type: Soil  
 Sampling Condition: Cool & Intact  
 Sample Received By: Shalyn Rodriguez

**Sample ID: CF-018.0-01.0-S (H244253-05)**

BTEX 8021B		mg/kg		Analyzed By: JH					
Analyte	Result	Reporting Limit	Analyzed	Method Blank	BS	% Recovery	True Value QC	RPD	Qualifier
Benzene*	<0.050	0.050	07/17/2024	ND	2.21	110	2.00	4.60	
Toluene*	<0.050	0.050	07/17/2024	ND	2.35	118	2.00	3.15	
Ethylbenzene*	<0.050	0.050	07/17/2024	ND	2.45	123	2.00	3.00	
Total Xylenes*	<0.150	0.150	07/17/2024	ND	7.57	126	6.00	1.65	
Total BTEX	<0.300	0.300	07/17/2024	ND					

Surrogate: 4-Bromofluorobenzene (PID) 123 % 71.5-134

Chloride, SM4500CI-B		mg/kg		Analyzed By: CT						
Analyte	Result	Reporting Limit	Analyzed	Method Blank	BS	% Recovery	True Value QC	RPD	Qualifier	
Chloride	1310	16.0	07/18/2024	ND	416	104	400	7.41		

TPH 8015M		mg/kg		Analyzed By: MS					
Analyte	Result	Reporting Limit	Analyzed	Method Blank	BS	% Recovery	True Value QC	RPD	Qualifier
GRO C6-C10*	<10.0	10.0	07/17/2024	ND	188	93.8	200	0.790	
DRO >C10-C28*	<10.0	10.0	07/17/2024	ND	185	92.6	200	2.09	
EXT DRO >C28-C36	<10.0	10.0	07/17/2024	ND					

Surrogate: 1-Chlorooctane 114 % 48.2-134

Surrogate: 1-Chlorooctadecane 139 % 49.1-148

Cardinal Laboratories

\*=Accredited Analyte

PLEASE NOTE: Liability and Damages. Cardinal's liability and client's exclusive remedy for any claim arising, whether based in contract or tort, shall be limited to the amount paid by client for analyses. All claims, including those for negligence and any other cause whatsoever shall be deemed waived unless made in writing and received by Cardinal within thirty (30) days after completion of the applicable service. In no event shall Cardinal be liable for incidental or consequential damages, including, without limitation, business interruptions, loss of use, or loss of profits incurred by client, its subsidiaries, affiliates or successors arising out of or related to the performance of the services hereunder by Cardinal, regardless of whether such claim is based upon any of the above stated reasons or otherwise. Results relate only to the samples identified above. This report shall not be reproduced except in full with written approval of Cardinal Laboratories.

Celey D. Keene, Lab Director/Quality Manager



PHONE (575) 393-2326 • 101 E. MARLAND • HOBBS, NM 88240

### Notes and Definitions

QM-07	The spike recovery was outside acceptance limits for the MS and/or MSD. The batch was accepted based on acceptable LCS recovery.
BS-3	Blank spike recovery outside of lab established statistical limits, but still within method limits. Data is not adversely affected.
ND	Analyte NOT DETECTED at or above the reporting limit
RPD	Relative Percent Difference
**	Samples not received at proper temperature of 6°C or below.
***	Insufficient time to reach temperature.
-	Chloride by SM4500Cl-B does not require samples be received at or below 6°C Samples reported on an as received basis (wet) unless otherwise noted on report

Cardinal Laboratories

\*=Accredited Analyte

PLEASE NOTE: Liability and Damages. Cardinal's liability and client's exclusive remedy for any claim arising, whether based in contract or tort, shall be limited to the amount paid by client for analyses. All claims, including those for negligence and any other cause whatsoever shall be deemed waived unless made in writing and received by Cardinal within thirty (30) days after completion of the applicable service. In no event shall Cardinal be liable for incidental or consequential damages, including, without limitation, business interruptions, loss of use, or loss of profits incurred by client, its subsidiaries, affiliates or successors arising out of or related to the performance of the services hereunder by Cardinal, regardless of whether such claim is based upon any of the above stated reasons or otherwise. Results relate only to the samples identified above. This report shall not be reproduced except in full with written approval of Cardinal Laboratories.

A handwritten signature in black ink, appearing to read "Celey D. Keene", written over a horizontal line.

Celey D. Keene, Lab Director/Quality Manager







PHONE (575) 393-2326 ° 101 E. MARLAND ° HOBBS, NM 88240

August 19, 2024

DAN DUNKELBERG

TRINITY OILFIELD SERVICES & RENTALS, LLC

P. O. BOX 2587

HOBBS, NM 88241

RE: VGWU SAT 2 BTY

Enclosed are the results of analyses for samples received by the laboratory on 08/13/24 10:45.

Cardinal Laboratories is accredited through Texas NELAP under certificate number TX-C24-00112. Accreditation applies to drinking water, non-potable water and solid and chemical materials. All accredited analytes are denoted by an asterisk (\*). For a complete list of accredited analytes and matrices visit the TCEQ website at [www.tceq.texas.gov/field/qa/lab\\_accred\\_certif.html](http://www.tceq.texas.gov/field/qa/lab_accred_certif.html).

Cardinal Laboratories is accredited through the State of Colorado Department of Public Health and Environment for:

Method EPA 552.2	Haloacetic Acids (HAA-5)
Method EPA 524.2	Total Trihalomethanes (TTHM)
Method EPA 524.4	Regulated VOCs (V1, V2, V3)

Accreditation applies to public drinking water matrices.

This report meets NELAP requirements and is made up of a cover page, analytical results, and a copy of the original chain-of-custody. If you have any questions concerning this report, please feel free to contact me.

Sincerely,

A handwritten signature in black ink that reads "Celey D. Keene". The signature is written in a cursive, flowing style.

Celey D. Keene

Lab Director/Quality Manager



PHONE (575) 393-2326 ° 101 E. MARLAND ° HOBBS, NM 88240

**Analytical Results For:**

TRINITY OILFIELD SERVICES & RENTALS, LLC  
 DAN DUNKELBERG  
 P. O. BOX 2587  
 HOBBS NM, 88241  
 Fax To: NONE

Received: 08/13/2024  
 Reported: 08/19/2024  
 Project Name: VGWU SAT 2 BTY  
 Project Number: MORNINGSTAR OP  
 Project Location: LEA CO., NM

Sampling Date: 08/12/2024  
 Sampling Type: Soil  
 Sampling Condition: Cool & Intact  
 Sample Received By: Tamara Oldaker

**Sample ID: CW-001.0-00.5-S (H244869-01)**

BTEX 8021B		mg/kg		Analyzed By: JH					
Analyte	Result	Reporting Limit	Analyzed	Method Blank	BS	% Recovery	True Value QC	RPD	Qualifier
Benzene*	<0.050	0.050	08/14/2024	ND	2.21	111	2.00	14.0	
Toluene*	<0.050	0.050	08/14/2024	ND	2.27	114	2.00	12.9	
Ethylbenzene*	<0.050	0.050	08/14/2024	ND	2.33	116	2.00	12.7	
Total Xylenes*	<0.150	0.150	08/14/2024	ND	7.10	118	6.00	12.1	
Total BTEX	<0.300	0.300	08/14/2024	ND					

Surrogate: 4-Bromofluorobenzene (PID) 113 % 71.5-134

Chloride, SM4500Cl-B		mg/kg		Analyzed By: AC					
Analyte	Result	Reporting Limit	Analyzed	Method Blank	BS	% Recovery	True Value QC	RPD	Qualifier
Chloride	3360	16.0	08/15/2024	ND	400	100	400	0.00	

TPH 8015M		mg/kg		Analyzed By: MS					
Analyte	Result	Reporting Limit	Analyzed	Method Blank	BS	% Recovery	True Value QC	RPD	Qualifier
GRO C6-C10*	<10.0	10.0	08/14/2024	ND	199	99.4	200	2.11	
DRO >C10-C28*	96.0	10.0	08/14/2024	ND	204	102	200	8.82	
EXT DRO >C28-C36	34.0	10.0	08/14/2024	ND					

Surrogate: 1-Chlorooctane 88.5 % 48.2-134

Surrogate: 1-Chlorooctadecane 103 % 49.1-148

Cardinal Laboratories

\*=Accredited Analyte

PLEASE NOTE: Liability and Damages. Cardinal's liability and client's exclusive remedy for any claim arising, whether based in contract or tort, shall be limited to the amount paid by client for analyses. All claims, including those for negligence and any other cause whatsoever shall be deemed waived unless made in writing and received by Cardinal within thirty (30) days after completion of the applicable service. In no event shall Cardinal be liable for incidental or consequential damages, including, without limitation, business interruptions, loss of use, or loss of profits incurred by client, its subsidiaries, affiliates or successors arising out of or related to the performance of the services hereunder by Cardinal, regardless of whether such claim is based upon any of the above stated reasons or otherwise. Results relate only to the samples identified above. This report shall not be reproduced except in full with written approval of Cardinal Laboratories.

Celey D. Keene, Lab Director/Quality Manager



PHONE (575) 393-2326 ° 101 E. MARLAND ° HOBBS, NM 88240

**Analytical Results For:**

TRINITY OILFIELD SERVICES & RENTALS, LLC  
 DAN DUNKELBERG  
 P. O. BOX 2587  
 HOBBS NM, 88241  
 Fax To: NONE

Received: 08/13/2024  
 Reported: 08/19/2024  
 Project Name: VGWU SAT 2 BTY  
 Project Number: MORNINGSTAR OP  
 Project Location: LEA CO., NM

Sampling Date: 08/12/2024  
 Sampling Type: Soil  
 Sampling Condition: Cool & Intact  
 Sample Received By: Tamara Oldaker

**Sample ID: CW-002.0-00.1-S (H244869-02)**

BTEx 8021B		mg/kg		Analyzed By: JH						
Analyte	Result	Reporting Limit	Analyzed	Method Blank	BS	% Recovery	True Value QC	RPD	Qualifier	
Benzene*	<0.050	0.050	08/14/2024	ND	2.21	111	2.00	14.0		
Toluene*	<0.050	0.050	08/14/2024	ND	2.27	114	2.00	12.9		
Ethylbenzene*	<0.050	0.050	08/14/2024	ND	2.33	116	2.00	12.7		
Total Xylenes*	<0.150	0.150	08/14/2024	ND	7.10	118	6.00	12.1		
Total BTEX	<0.300	0.300	08/14/2024	ND						

Surrogate: 4-Bromofluorobenzene (PID) 114 % 71.5-134

Chloride, SM4500Cl-B		mg/kg		Analyzed By: AC						
Analyte	Result	Reporting Limit	Analyzed	Method Blank	BS	% Recovery	True Value QC	RPD	Qualifier	
Chloride	368	16.0	08/15/2024	ND	400	100	400	0.00		

TPH 8015M		mg/kg		Analyzed By: MS					
Analyte	Result	Reporting Limit	Analyzed	Method Blank	BS	% Recovery	True Value QC	RPD	Qualifier
GRO C6-C10*	<10.0	10.0	08/14/2024	ND	199	99.4	200	2.11	
DRO >C10-C28*	<10.0	10.0	08/14/2024	ND	204	102	200	8.82	
EXT DRO >C28-C36	<10.0	10.0	08/14/2024	ND					

Surrogate: 1-Chlorooctane 93.1 % 48.2-134

Surrogate: 1-Chlorooctadecane 104 % 49.1-148

Cardinal Laboratories

\*=Accredited Analyte

PLEASE NOTE: Liability and Damages. Cardinal's liability and client's exclusive remedy for any claim arising, whether based in contract or tort, shall be limited to the amount paid by client for analyses. All claims, including those for negligence and any other cause whatsoever shall be deemed waived unless made in writing and received by Cardinal within thirty (30) days after completion of the applicable service. In no event shall Cardinal be liable for incidental or consequential damages, including, without limitation, business interruptions, loss of use, or loss of profits incurred by client, its subsidiaries, affiliates or successors arising out of or related to the performance of the services hereunder by Cardinal, regardless of whether such claim is based upon any of the above stated reasons or otherwise. Results relate only to the samples identified above. This report shall not be reproduced except in full with written approval of Cardinal Laboratories.

Celey D. Keene, Lab Director/Quality Manager





PHONE (575) 393-2326 ° 101 E. MARLAND ° HOBBS, NM 88240

**Analytical Results For:**

TRINITY OILFIELD SERVICES & RENTALS, LLC  
 DAN DUNKELBERG  
 P. O. BOX 2587  
 HOBBS NM, 88241  
 Fax To: NONE

Received: 08/13/2024  
 Reported: 08/19/2024  
 Project Name: VGWU SAT 2 BTY  
 Project Number: MORNINGSTAR OP  
 Project Location: LEA CO., NM

Sampling Date: 08/12/2024  
 Sampling Type: Soil  
 Sampling Condition: Cool & Intact  
 Sample Received By: Tamara Oldaker

**Sample ID: CW-003.0-00.5-S (H244869-03)**

BTEX 8021B		mg/kg		Analyzed By: JH						
Analyte	Result	Reporting Limit	Analyzed	Method Blank	BS	% Recovery	True Value QC	RPD	Qualifier	
Benzene*	<0.050	0.050	08/14/2024	ND	2.21	111	2.00	14.0		
Toluene*	<0.050	0.050	08/14/2024	ND	2.27	114	2.00	12.9		
Ethylbenzene*	<0.050	0.050	08/14/2024	ND	2.33	116	2.00	12.7		
Total Xylenes*	<0.150	0.150	08/14/2024	ND	7.10	118	6.00	12.1		
Total BTEX	<0.300	0.300	08/14/2024	ND						

Surrogate: 4-Bromofluorobenzene (PID) 113 % 71.5-134

Chloride, SM4500CI-B		mg/kg		Analyzed By: AC						
Analyte	Result	Reporting Limit	Analyzed	Method Blank	BS	% Recovery	True Value QC	RPD	Qualifier	
Chloride	608	16.0	08/15/2024	ND	400	100	400	0.00		

TPH 8015M		mg/kg		Analyzed By: MS					
Analyte	Result	Reporting Limit	Analyzed	Method Blank	BS	% Recovery	True Value QC	RPD	Qualifier
GRO C6-C10*	<10.0	10.0	08/14/2024	ND	199	99.4	200	2.11	
DRO >C10-C28*	<10.0	10.0	08/14/2024	ND	204	102	200	8.82	
EXT DRO >C28-C36	<10.0	10.0	08/14/2024	ND					

Surrogate: 1-Chlorooctane 91.0 % 48.2-134

Surrogate: 1-Chlorooctadecane 103 % 49.1-148

Cardinal Laboratories

\*=Accredited Analyte

PLEASE NOTE: Liability and Damages. Cardinal's liability and client's exclusive remedy for any claim arising, whether based in contract or tort, shall be limited to the amount paid by client for analyses. All claims, including those for negligence and any other cause whatsoever shall be deemed waived unless made in writing and received by Cardinal within thirty (30) days after completion of the applicable service. In no event shall Cardinal be liable for incidental or consequential damages, including, without limitation, business interruptions, loss of use, or loss of profits incurred by client, its subsidiaries, affiliates or successors arising out of or related to the performance of the services hereunder by Cardinal, regardless of whether such claim is based upon any of the above stated reasons or otherwise. Results relate only to the samples identified above. This report shall not be reproduced except in full with written approval of Cardinal Laboratories.

Celey D. Keene, Lab Director/Quality Manager



PHONE (575) 393-2326 ° 101 E. MARLAND ° HOBBS, NM 88240

**Analytical Results For:**

TRINITY OILFIELD SERVICES & RENTALS, LLC  
 DAN DUNKELBERG  
 P. O. BOX 2587  
 HOBBS NM, 88241  
 Fax To: NONE

Received: 08/13/2024  
 Reported: 08/19/2024  
 Project Name: VGWU SAT 2 BTY  
 Project Number: MORNINGSTAR OP  
 Project Location: LEA CO., NM

Sampling Date: 08/12/2024  
 Sampling Type: Soil  
 Sampling Condition: Cool & Intact  
 Sample Received By: Tamara Oldaker

**Sample ID: CW-004.0-00.5-S (H244869-04)**

BTEx 8021B		mg/kg		Analyzed By: JH					
Analyte	Result	Reporting Limit	Analyzed	Method Blank	BS	% Recovery	True Value QC	RPD	Qualifier
Benzene*	<0.050	0.050	08/14/2024	ND	2.21	111	2.00	14.0	
Toluene*	<0.050	0.050	08/14/2024	ND	2.27	114	2.00	12.9	
Ethylbenzene*	<0.050	0.050	08/14/2024	ND	2.33	116	2.00	12.7	
Total Xylenes*	<0.150	0.150	08/14/2024	ND	7.10	118	6.00	12.1	
Total BTEX	<0.300	0.300	08/14/2024	ND					

Surrogate: 4-Bromofluorobenzene (PID) 116 % 71.5-134

Chloride, SM4500Cl-B		mg/kg		Analyzed By: AC						
Analyte	Result	Reporting Limit	Analyzed	Method Blank	BS	% Recovery	True Value QC	RPD	Qualifier	
Chloride	5360	16.0	08/15/2024	ND	400	100	400	0.00		

TPH 8015M		mg/kg		Analyzed By: MS					
Analyte	Result	Reporting Limit	Analyzed	Method Blank	BS	% Recovery	True Value QC	RPD	Qualifier
GRO C6-C10*	<10.0	10.0	08/14/2024	ND	199	99.4	200	2.11	
DRO >C10-C28*	204	10.0	08/14/2024	ND	204	102	200	8.82	
EXT DRO >C28-C36	61.6	10.0	08/14/2024	ND					

Surrogate: 1-Chlorooctane 95.4 % 48.2-134

Surrogate: 1-Chlorooctadecane 115 % 49.1-148

Cardinal Laboratories

\*=Accredited Analyte

PLEASE NOTE: Liability and Damages. Cardinal's liability and client's exclusive remedy for any claim arising, whether based in contract or tort, shall be limited to the amount paid by client for analyses. All claims, including those for negligence and any other cause whatsoever shall be deemed waived unless made in writing and received by Cardinal within thirty (30) days after completion of the applicable service. In no event shall Cardinal be liable for incidental or consequential damages, including, without limitation, business interruptions, loss of use, or loss of profits incurred by client, its subsidiaries, affiliates or successors arising out of or related to the performance of the services hereunder by Cardinal, regardless of whether such claim is based upon any of the above stated reasons or otherwise. Results relate only to the samples identified above. This report shall not be reproduced except in full with written approval of Cardinal Laboratories.

Celey D. Keene, Lab Director/Quality Manager



PHONE (575) 393-2326 ° 101 E. MARLAND ° HOBBS, NM 88240

**Analytical Results For:**

TRINITY OILFIELD SERVICES & RENTALS, LLC  
 DAN DUNKELBERG  
 P. O. BOX 2587  
 HOBBS NM, 88241  
 Fax To: NONE

Received: 08/13/2024  
 Reported: 08/19/2024  
 Project Name: VGWU SAT 2 BTY  
 Project Number: MORNINGSTAR OP  
 Project Location: LEA CO., NM

Sampling Date: 08/12/2024  
 Sampling Type: Soil  
 Sampling Condition: Cool & Intact  
 Sample Received By: Tamara Oldaker

**Sample ID: CW-005.0-01.5-P (H244869-05)**

BTEX 8021B		mg/kg		Analyzed By: JH						
Analyte	Result	Reporting Limit	Analyzed	Method Blank	BS	% Recovery	True Value QC	RPD	Qualifier	
Benzene*	<0.050	0.050	08/14/2024	ND	2.21	111	2.00	14.0		
Toluene*	<0.050	0.050	08/14/2024	ND	2.27	114	2.00	12.9		
Ethylbenzene*	<0.050	0.050	08/14/2024	ND	2.33	116	2.00	12.7		
Total Xylenes*	<0.150	0.150	08/14/2024	ND	7.10	118	6.00	12.1		
Total BTEX	<0.300	0.300	08/14/2024	ND						

Surrogate: 4-Bromofluorobenzene (PID) 114 % 71.5-134

Chloride, SM4500Cl-B		mg/kg		Analyzed By: AC					
Analyte	Result	Reporting Limit	Analyzed	Method Blank	BS	% Recovery	True Value QC	RPD	Qualifier
Chloride	288	16.0	08/15/2024	ND	400	100	400	0.00	

TPH 8015M		mg/kg		Analyzed By: MS				S-04	
Analyte	Result	Reporting Limit	Analyzed	Method Blank	BS	% Recovery	True Value QC	RPD	Qualifier
GRO C6-C10*	<10.0	10.0	08/14/2024	ND	199	99.4	200	2.11	
DRO >C10-C28*	182	10.0	08/14/2024	ND	204	102	200	8.82	
EXT DRO >C28-C36	58.0	10.0	08/14/2024	ND					

Surrogate: 1-Chlorooctane 132 % 48.2-134

Surrogate: 1-Chlorooctadecane 157 % 49.1-148

Cardinal Laboratories

\*=Accredited Analyte

PLEASE NOTE: Liability and Damages. Cardinal's liability and client's exclusive remedy for any claim arising, whether based in contract or tort, shall be limited to the amount paid by client for analyses. All claims, including those for negligence and any other cause whatsoever shall be deemed waived unless made in writing and received by Cardinal within thirty (30) days after completion of the applicable service. In no event shall Cardinal be liable for incidental or consequential damages, including, without limitation, business interruptions, loss of use, or loss of profits incurred by client, its subsidiaries, affiliates or successors arising out of or related to the performance of the services hereunder by Cardinal, regardless of whether such claim is based upon any of the above stated reasons or otherwise. Results relate only to the samples identified above. This report shall not be reproduced except in full with written approval of Cardinal Laboratories.

Celey D. Keene, Lab Director/Quality Manager





PHONE (575) 393-2326 ° 101 E. MARLAND ° HOBBS, NM 88240

**Analytical Results For:**

TRINITY OILFIELD SERVICES & RENTALS, LLC  
 DAN DUNKELBERG  
 P. O. BOX 2587  
 HOBBS NM, 88241  
 Fax To: NONE

Received: 08/13/2024  
 Reported: 08/19/2024  
 Project Name: VGWU SAT 2 BTY  
 Project Number: MORNINGSTAR OP  
 Project Location: LEA CO., NM

Sampling Date: 08/12/2024  
 Sampling Type: Soil  
 Sampling Condition: Cool & Intact  
 Sample Received By: Tamara Oldaker

**Sample ID: CW-007.0-02.0-P (H244869-06)**

BTEX 8021B		mg/kg		Analyzed By: JH						
Analyte	Result	Reporting Limit	Analyzed	Method Blank	BS	% Recovery	True Value QC	RPD	Qualifier	
Benzene*	<0.050	0.050	08/14/2024	ND	2.21	111	2.00	14.0		
Toluene*	<0.050	0.050	08/14/2024	ND	2.27	114	2.00	12.9		
Ethylbenzene*	<0.050	0.050	08/14/2024	ND	2.33	116	2.00	12.7		
Total Xylenes*	<0.150	0.150	08/14/2024	ND	7.10	118	6.00	12.1		
Total BTEX	<0.300	0.300	08/14/2024	ND						

Surrogate: 4-Bromofluorobenzene (PID) 115 % 71.5-134

Chloride, SM4500Cl-B		mg/kg		Analyzed By: AC						
Analyte	Result	Reporting Limit	Analyzed	Method Blank	BS	% Recovery	True Value QC	RPD	Qualifier	
Chloride	240	16.0	08/15/2024	ND	400	100	400	0.00		

TPH 8015M		mg/kg		Analyzed By: MS					
Analyte	Result	Reporting Limit	Analyzed	Method Blank	BS	% Recovery	True Value QC	RPD	Qualifier
GRO C6-C10*	<10.0	10.0	08/14/2024	ND	199	99.4	200	2.11	
DRO >C10-C28*	<10.0	10.0	08/14/2024	ND	204	102	200	8.82	
EXT DRO >C28-C36	<10.0	10.0	08/14/2024	ND					

Surrogate: 1-Chlorooctane 90.6 % 48.2-134

Surrogate: 1-Chlorooctadecane 101 % 49.1-148

Cardinal Laboratories

\*=Accredited Analyte

PLEASE NOTE: Liability and Damages. Cardinal's liability and client's exclusive remedy for any claim arising, whether based in contract or tort, shall be limited to the amount paid by client for analyses. All claims, including those for negligence and any other cause whatsoever shall be deemed waived unless made in writing and received by Cardinal within thirty (30) days after completion of the applicable service. In no event shall Cardinal be liable for incidental or consequential damages, including, without limitation, business interruptions, loss of use, or loss of profits incurred by client, its subsidiaries, affiliates or successors arising out of or related to the performance of the services hereunder by Cardinal, regardless of whether such claim is based upon any of the above stated reasons or otherwise. Results relate only to the samples identified above. This report shall not be reproduced except in full with written approval of Cardinal Laboratories.

Celey D. Keene, Lab Director/Quality Manager



PHONE (575) 393-2326 ° 101 E. MARLAND ° HOBBS, NM 88240

**Analytical Results For:**

TRINITY OILFIELD SERVICES & RENTALS, LLC  
 DAN DUNKELBERG  
 P. O. BOX 2587  
 HOBBS NM, 88241  
 Fax To: NONE

Received: 08/13/2024  
 Reported: 08/19/2024  
 Project Name: VGWU SAT 2 BTY  
 Project Number: MORNINGSTAR OP  
 Project Location: LEA CO., NM

Sampling Date: 08/12/2024  
 Sampling Type: Soil  
 Sampling Condition: Cool & Intact  
 Sample Received By: Tamara Oldaker

**Sample ID: CW-008.0-02.0-P (H244869-07)**

BTEX 8021B		mg/kg		Analyzed By: JH						
Analyte	Result	Reporting Limit	Analyzed	Method Blank	BS	% Recovery	True Value QC	RPD	Qualifier	
Benzene*	<0.050	0.050	08/14/2024	ND	2.21	111	2.00	14.0		
Toluene*	<0.050	0.050	08/14/2024	ND	2.27	114	2.00	12.9		
Ethylbenzene*	<0.050	0.050	08/14/2024	ND	2.33	116	2.00	12.7		
Total Xylenes*	<0.150	0.150	08/14/2024	ND	7.10	118	6.00	12.1		
Total BTEX	<0.300	0.300	08/14/2024	ND						

Surrogate: 4-Bromofluorobenzene (PID) 116 % 71.5-134

Chloride, SM4500Cl-B		mg/kg		Analyzed By: AC					
Analyte	Result	Reporting Limit	Analyzed	Method Blank	BS	% Recovery	True Value QC	RPD	Qualifier
Chloride	256	16.0	08/15/2024	ND	400	100	400	0.00	

TPH 8015M		mg/kg		Analyzed By: MS					
Analyte	Result	Reporting Limit	Analyzed	Method Blank	BS	% Recovery	True Value QC	RPD	Qualifier
GRO C6-C10*	<10.0	10.0	08/14/2024	ND	201	101	200	0.509	
DRO >C10-C28*	<10.0	10.0	08/14/2024	ND	190	94.8	200	4.07	
EXT DRO >C28-C36	<10.0	10.0	08/14/2024	ND					

Surrogate: 1-Chlorooctane 74.2 % 48.2-134

Surrogate: 1-Chlorooctadecane 75.1 % 49.1-148

Cardinal Laboratories

\*=Accredited Analyte

PLEASE NOTE: Liability and Damages. Cardinal's liability and client's exclusive remedy for any claim arising, whether based in contract or tort, shall be limited to the amount paid by client for analyses. All claims, including those for negligence and any other cause whatsoever shall be deemed waived unless made in writing and received by Cardinal within thirty (30) days after completion of the applicable service. In no event shall Cardinal be liable for incidental or consequential damages, including, without limitation, business interruptions, loss of use, or loss of profits incurred by client, its subsidiaries, affiliates or successors arising out of or related to the performance of the services hereunder by Cardinal, regardless of whether such claim is based upon any of the above stated reasons or otherwise. Results relate only to the samples identified above. This report shall not be reproduced except in full with written approval of Cardinal Laboratories.

Celey D. Keene, Lab Director/Quality Manager



PHONE (575) 393-2326 ° 101 E. MARLAND ° HOBBS, NM 88240

**Analytical Results For:**

TRINITY OILFIELD SERVICES & RENTALS, LLC  
 DAN DUNKELBERG  
 P. O. BOX 2587  
 HOBBS NM, 88241  
 Fax To: NONE

Received: 08/13/2024  
 Reported: 08/19/2024  
 Project Name: VGWU SAT 2 BTY  
 Project Number: MORNINGSTAR OP  
 Project Location: LEA CO., NM

Sampling Date: 08/12/2024  
 Sampling Type: Soil  
 Sampling Condition: Cool & Intact  
 Sample Received By: Tamara Oldaker

**Sample ID: CF-030.0-02.0-P (H244869-08)**

BTEx 8021B		mg/kg		Analyzed By: JH						
Analyte	Result	Reporting Limit	Analyzed	Method Blank	BS	% Recovery	True Value QC	RPD	Qualifier	
Benzene*	<0.050	0.050	08/14/2024	ND	2.21	111	2.00	14.0		
Toluene*	<0.050	0.050	08/14/2024	ND	2.27	114	2.00	12.9		
Ethylbenzene*	<0.050	0.050	08/14/2024	ND	2.33	116	2.00	12.7		
Total Xylenes*	<0.150	0.150	08/14/2024	ND	7.10	118	6.00	12.1		
Total BTEX	<0.300	0.300	08/14/2024	ND						

Surrogate: 4-Bromofluorobenzene (PID) 114 % 71.5-134

Chloride, SM4500Cl-B		mg/kg		Analyzed By: AC						
Analyte	Result	Reporting Limit	Analyzed	Method Blank	BS	% Recovery	True Value QC	RPD	Qualifier	
Chloride	432	16.0	08/15/2024	ND	400	100	400	0.00		

TPH 8015M		mg/kg		Analyzed By: MS					
Analyte	Result	Reporting Limit	Analyzed	Method Blank	BS	% Recovery	True Value QC	RPD	Qualifier
GRO C6-C10*	<10.0	10.0	08/14/2024	ND	201	101	200	0.509	
DRO >C10-C28*	<10.0	10.0	08/14/2024	ND	190	94.8	200	4.07	
EXT DRO >C28-C36	<10.0	10.0	08/14/2024	ND					

Surrogate: 1-Chlorooctane 73.6 % 48.2-134

Surrogate: 1-Chlorooctadecane 77.9 % 49.1-148

Cardinal Laboratories

\*=Accredited Analyte

PLEASE NOTE: Liability and Damages. Cardinal's liability and client's exclusive remedy for any claim arising, whether based in contract or tort, shall be limited to the amount paid by client for analyses. All claims, including those for negligence and any other cause whatsoever shall be deemed waived unless made in writing and received by Cardinal within thirty (30) days after completion of the applicable service. In no event shall Cardinal be liable for incidental or consequential damages, including, without limitation, business interruptions, loss of use, or loss of profits incurred by client, its subsidiaries, affiliates or successors arising out of or related to the performance of the services hereunder by Cardinal, regardless of whether such claim is based upon any of the above stated reasons or otherwise. Results relate only to the samples identified above. This report shall not be reproduced except in full with written approval of Cardinal Laboratories.

Celey D. Keene, Lab Director/Quality Manager





PHONE (575) 393-2326 ° 101 E. MARLAND ° HOBBS, NM 88240

**Analytical Results For:**

TRINITY OILFIELD SERVICES & RENTALS, LLC  
 DAN DUNKELBERG  
 P. O. BOX 2587  
 HOBBS NM, 88241  
 Fax To: NONE

Received: 08/13/2024  
 Reported: 08/19/2024  
 Project Name: VGWU SAT 2 BTY  
 Project Number: MORNINGSTAR OP  
 Project Location: LEA CO., NM

Sampling Date: 08/12/2024  
 Sampling Type: Soil  
 Sampling Condition: Cool & Intact  
 Sample Received By: Tamara Oldaker

**Sample ID: CF-031.0-02.0-P (H244869-09)**

BTEX 8021B		mg/kg		Analyzed By: JH						
Analyte	Result	Reporting Limit	Analyzed	Method Blank	BS	% Recovery	True Value QC	RPD	Qualifier	
Benzene*	<0.050	0.050	08/14/2024	ND	2.21	111	2.00	14.0		
Toluene*	<0.050	0.050	08/14/2024	ND	2.27	114	2.00	12.9		
Ethylbenzene*	<0.050	0.050	08/14/2024	ND	2.33	116	2.00	12.7		
Total Xylenes*	<0.150	0.150	08/14/2024	ND	7.10	118	6.00	12.1		
Total BTEX	<0.300	0.300	08/14/2024	ND						

Surrogate: 4-Bromofluorobenzene (PID) 117 % 71.5-134

Chloride, SM4500CI-B		mg/kg		Analyzed By: AC						
Analyte	Result	Reporting Limit	Analyzed	Method Blank	BS	% Recovery	True Value QC	RPD	Qualifier	
Chloride	512	16.0	08/15/2024	ND	400	100	400	0.00		

TPH 8015M		mg/kg		Analyzed By: MS					
Analyte	Result	Reporting Limit	Analyzed	Method Blank	BS	% Recovery	True Value QC	RPD	Qualifier
GRO C6-C10*	<10.0	10.0	08/14/2024	ND	201	101	200	0.509	
DRO >C10-C28*	22.8	10.0	08/14/2024	ND	190	94.8	200	4.07	
EXT DRO >C28-C36	<10.0	10.0	08/14/2024	ND					

Surrogate: 1-Chlorooctane 76.8 % 48.2-134

Surrogate: 1-Chlorooctadecane 80.3 % 49.1-148

Cardinal Laboratories

\*=Accredited Analyte

PLEASE NOTE: Liability and Damages. Cardinal's liability and client's exclusive remedy for any claim arising, whether based in contract or tort, shall be limited to the amount paid by client for analyses. All claims, including those for negligence and any other cause whatsoever shall be deemed waived unless made in writing and received by Cardinal within thirty (30) days after completion of the applicable service. In no event shall Cardinal be liable for incidental or consequential damages, including, without limitation, business interruptions, loss of use, or loss of profits incurred by client, its subsidiaries, affiliates or successors arising out of or related to the performance of the services hereunder by Cardinal, regardless of whether such claim is based upon any of the above stated reasons or otherwise. Results relate only to the samples identified above. This report shall not be reproduced except in full with written approval of Cardinal Laboratories.

Celey D. Keene, Lab Director/Quality Manager



PHONE (575) 393-2326 ° 101 E. MARLAND ° HOBBS, NM 88240

**Analytical Results For:**

TRINITY OILFIELD SERVICES & RENTALS, LLC  
 DAN DUNKELBERG  
 P. O. BOX 2587  
 HOBBS NM, 88241  
 Fax To: NONE

Received: 08/13/2024  
 Reported: 08/19/2024  
 Project Name: VGWU SAT 2 BTY  
 Project Number: MORNINGSTAR OP  
 Project Location: LEA CO., NM

Sampling Date: 08/12/2024  
 Sampling Type: Soil  
 Sampling Condition: Cool & Intact  
 Sample Received By: Tamara Oldaker

**Sample ID: CF-032.0-04.0-P (H244869-10)**

BTEx 8021B		mg/kg		Analyzed By: JH					
Analyte	Result	Reporting Limit	Analyzed	Method Blank	BS	% Recovery	True Value QC	RPD	Qualifier
Benzene*	<0.050	0.050	08/14/2024	ND	2.05	103	2.00	11.6	
Toluene*	<0.050	0.050	08/14/2024	ND	1.99	99.6	2.00	11.8	
Ethylbenzene*	<0.050	0.050	08/14/2024	ND	2.10	105	2.00	11.9	
Total Xylenes*	<0.150	0.150	08/14/2024	ND	6.20	103	6.00	12.0	
Total BTEX	<0.300	0.300	08/14/2024	ND					

Surrogate: 4-Bromofluorobenzene (PID) 99.1 % 71.5-134

Chloride, SM4500CI-B		mg/kg		Analyzed By: AC						
Analyte	Result	Reporting Limit	Analyzed	Method Blank	BS	% Recovery	True Value QC	RPD	Qualifier	
Chloride	416	16.0	08/15/2024	ND	400	100	400	0.00		

TPH 8015M		mg/kg		Analyzed By: MS					
Analyte	Result	Reporting Limit	Analyzed	Method Blank	BS	% Recovery	True Value QC	RPD	Qualifier
GRO C6-C10*	<10.0	10.0	08/14/2024	ND	201	101	200	0.509	
DRO >C10-C28*	<10.0	10.0	08/14/2024	ND	190	94.8	200	4.07	
EXT DRO >C28-C36	<10.0	10.0	08/14/2024	ND					

Surrogate: 1-Chlorooctane 79.6 % 48.2-134

Surrogate: 1-Chlorooctadecane 84.0 % 49.1-148

Cardinal Laboratories

\*=Accredited Analyte

PLEASE NOTE: Liability and Damages. Cardinal's liability and client's exclusive remedy for any claim arising, whether based in contract or tort, shall be limited to the amount paid by client for analyses. All claims, including those for negligence and any other cause whatsoever shall be deemed waived unless made in writing and received by Cardinal within thirty (30) days after completion of the applicable service. In no event shall Cardinal be liable for incidental or consequential damages, including, without limitation, business interruptions, loss of use, or loss of profits incurred by client, its subsidiaries, affiliates or successors arising out of or related to the performance of the services hereunder by Cardinal, regardless of whether such claim is based upon any of the above stated reasons or otherwise. Results relate only to the samples identified above. This report shall not be reproduced except in full with written approval of Cardinal Laboratories.

Celey D. Keene, Lab Director/Quality Manager



PHONE (575) 393-2326 ° 101 E. MARLAND ° HOBBS, NM 88240

**Analytical Results For:**

TRINITY OILFIELD SERVICES & RENTALS, LLC  
 DAN DUNKELBERG  
 P. O. BOX 2587  
 HOBBS NM, 88241  
 Fax To: NONE

Received: 08/13/2024  
 Reported: 08/19/2024  
 Project Name: VGWU SAT 2 BTY  
 Project Number: MORNINGSTAR OP  
 Project Location: LEA CO., NM

Sampling Date: 08/12/2024  
 Sampling Type: Soil  
 Sampling Condition: Cool & Intact  
 Sample Received By: Tamara Oldaker

**Sample ID: CF-033.0-04.0-P (H244869-11)**

BTEX 8021B		mg/kg		Analyzed By: JH					
Analyte	Result	Reporting Limit	Analyzed	Method Blank	BS	% Recovery	True Value QC	RPD	Qualifier
Benzene*	<0.050	0.050	08/14/2024	ND	2.05	103	2.00	11.6	
Toluene*	<0.050	0.050	08/14/2024	ND	1.99	99.6	2.00	11.8	
Ethylbenzene*	<0.050	0.050	08/14/2024	ND	2.10	105	2.00	11.9	
Total Xylenes*	<0.150	0.150	08/14/2024	ND	6.20	103	6.00	12.0	
Total BTEX	<0.300	0.300	08/14/2024	ND					

Surrogate: 4-Bromofluorobenzene (PID) 98.5 % 71.5-134

Chloride, SM4500CI-B		mg/kg		Analyzed By: AC					
Analyte	Result	Reporting Limit	Analyzed	Method Blank	BS	% Recovery	True Value QC	RPD	Qualifier
Chloride	2160	16.0	08/15/2024	ND	400	100	400	0.00	

TPH 8015M		mg/kg		Analyzed By: MS					
Analyte	Result	Reporting Limit	Analyzed	Method Blank	BS	% Recovery	True Value QC	RPD	Qualifier
GRO C6-C10*	<10.0	10.0	08/14/2024	ND	201	101	200	0.509	
DRO >C10-C28*	<10.0	10.0	08/14/2024	ND	190	94.8	200	4.07	
EXT DRO >C28-C36	<10.0	10.0	08/14/2024	ND					

Surrogate: 1-Chlorooctane 78.8 % 48.2-134

Surrogate: 1-Chlorooctadecane 82.5 % 49.1-148

Cardinal Laboratories

\*=Accredited Analyte

PLEASE NOTE: Liability and Damages. Cardinal's liability and client's exclusive remedy for any claim arising, whether based in contract or tort, shall be limited to the amount paid by client for analyses. All claims, including those for negligence and any other cause whatsoever shall be deemed waived unless made in writing and received by Cardinal within thirty (30) days after completion of the applicable service. In no event shall Cardinal be liable for incidental or consequential damages, including, without limitation, business interruptions, loss of use, or loss of profits incurred by client, its subsidiaries, affiliates or successors arising out of or related to the performance of the services hereunder by Cardinal, regardless of whether such claim is based upon any of the above stated reasons or otherwise. Results relate only to the samples identified above. This report shall not be reproduced except in full with written approval of Cardinal Laboratories.

Celey D. Keene, Lab Director/Quality Manager





PHONE (575) 393-2326 ° 101 E. MARLAND ° HOBBS, NM 88240

**Analytical Results For:**

TRINITY OILFIELD SERVICES & RENTALS, LLC  
 DAN DUNKELBERG  
 P. O. BOX 2587  
 HOBBS NM, 88241  
 Fax To: NONE

Received: 08/13/2024  
 Reported: 08/19/2024  
 Project Name: VGWU SAT 2 BTY  
 Project Number: MORNINGSTAR OP  
 Project Location: LEA CO., NM

Sampling Date: 08/12/2024  
 Sampling Type: Soil  
 Sampling Condition: Cool & Intact  
 Sample Received By: Tamara Oldaker

**Sample ID: CF-034.0-04.0-P (H244869-12)**

BTEx 8021B		mg/kg		Analyzed By: JH					
Analyte	Result	Reporting Limit	Analyzed	Method Blank	BS	% Recovery	True Value QC	RPD	Qualifier
Benzene*	<0.050	0.050	08/14/2024	ND	2.05	103	2.00	11.6	
Toluene*	<0.050	0.050	08/14/2024	ND	1.99	99.6	2.00	11.8	
Ethylbenzene*	<0.050	0.050	08/14/2024	ND	2.10	105	2.00	11.9	
Total Xylenes*	<0.150	0.150	08/14/2024	ND	6.20	103	6.00	12.0	
Total BTEX	<0.300	0.300	08/14/2024	ND					

Surrogate: 4-Bromofluorobenzene (PID) 99.3 % 71.5-134

Chloride, SM4500Cl-B		mg/kg		Analyzed By: CT					
Analyte	Result	Reporting Limit	Analyzed	Method Blank	BS	% Recovery	True Value QC	RPD	Qualifier
Chloride	1760	16.0	08/14/2024	ND	400	100	400	3.92	

TPH 8015M		mg/kg		Analyzed By: MS					
Analyte	Result	Reporting Limit	Analyzed	Method Blank	BS	% Recovery	True Value QC	RPD	Qualifier
GRO C6-C10*	<10.0	10.0	08/14/2024	ND	201	101	200	0.509	
DRO >C10-C28*	<10.0	10.0	08/14/2024	ND	190	94.8	200	4.07	
EXT DRO >C28-C36	<10.0	10.0	08/14/2024	ND					

Surrogate: 1-Chlorooctane 73.4 % 48.2-134

Surrogate: 1-Chlorooctadecane 75.8 % 49.1-148

Cardinal Laboratories

\*=Accredited Analyte

PLEASE NOTE: Liability and Damages. Cardinal's liability and client's exclusive remedy for any claim arising, whether based in contract or tort, shall be limited to the amount paid by client for analyses. All claims, including those for negligence and any other cause whatsoever shall be deemed waived unless made in writing and received by Cardinal within thirty (30) days after completion of the applicable service. In no event shall Cardinal be liable for incidental or consequential damages, including, without limitation, business interruptions, loss of use, or loss of profits incurred by client, its subsidiaries, affiliates or successors arising out of or related to the performance of the services hereunder by Cardinal, regardless of whether such claim is based upon any of the above stated reasons or otherwise. Results relate only to the samples identified above. This report shall not be reproduced except in full with written approval of Cardinal Laboratories.

Celey D. Keene, Lab Director/Quality Manager



PHONE (575) 393-2326 ° 101 E. MARLAND ° HOBBS, NM 88240

**Analytical Results For:**

TRINITY OILFIELD SERVICES & RENTALS, LLC  
 DAN DUNKELBERG  
 P. O. BOX 2587  
 HOBBS NM, 88241  
 Fax To: NONE

Received: 08/13/2024  
 Reported: 08/19/2024  
 Project Name: VGWU SAT 2 BTY  
 Project Number: MORNINGSTAR OP  
 Project Location: LEA CO., NM

Sampling Date: 08/12/2024  
 Sampling Type: Soil  
 Sampling Condition: Cool & Intact  
 Sample Received By: Tamara Oldaker

**Sample ID: CF-035.0-03.0-P (H244869-13)**

BTEx 8021B		mg/kg		Analyzed By: JH					
Analyte	Result	Reporting Limit	Analyzed	Method Blank	BS	% Recovery	True Value QC	RPD	Qualifier
Benzene*	<0.050	0.050	08/14/2024	ND	2.05	103	2.00	11.6	
Toluene*	<0.050	0.050	08/14/2024	ND	1.99	99.6	2.00	11.8	
Ethylbenzene*	<0.050	0.050	08/14/2024	ND	2.10	105	2.00	11.9	
Total Xylenes*	<0.150	0.150	08/14/2024	ND	6.20	103	6.00	12.0	
Total BTEX	<0.300	0.300	08/14/2024	ND					

Surrogate: 4-Bromofluorobenzene (PID) 98.8 % 71.5-134

Chloride, SM4500CI-B		mg/kg		Analyzed By: CT					
Analyte	Result	Reporting Limit	Analyzed	Method Blank	BS	% Recovery	True Value QC	RPD	Qualifier
Chloride	160	16.0	08/14/2024	ND	400	100	400	3.92	

TPH 8015M		mg/kg		Analyzed By: MS					
Analyte	Result	Reporting Limit	Analyzed	Method Blank	BS	% Recovery	True Value QC	RPD	Qualifier
GRO C6-C10*	<10.0	10.0	08/14/2024	ND	201	101	200	0.509	
DRO >C10-C28*	27.1	10.0	08/14/2024	ND	190	94.8	200	4.07	
EXT DRO >C28-C36	<10.0	10.0	08/14/2024	ND					

Surrogate: 1-Chlorooctane 71.6 % 48.2-134

Surrogate: 1-Chlorooctadecane 75.2 % 49.1-148

Cardinal Laboratories

\*=Accredited Analyte

PLEASE NOTE: Liability and Damages. Cardinal's liability and client's exclusive remedy for any claim arising, whether based in contract or tort, shall be limited to the amount paid by client for analyses. All claims, including those for negligence and any other cause whatsoever shall be deemed waived unless made in writing and received by Cardinal within thirty (30) days after completion of the applicable service. In no event shall Cardinal be liable for incidental or consequential damages, including, without limitation, business interruptions, loss of use, or loss of profits incurred by client, its subsidiaries, affiliates or successors arising out of or related to the performance of the services hereunder by Cardinal, regardless of whether such claim is based upon any of the above stated reasons or otherwise. Results relate only to the samples identified above. This report shall not be reproduced except in full with written approval of Cardinal Laboratories.

Celey D. Keene, Lab Director/Quality Manager



PHONE (575) 393-2326 ° 101 E. MARLAND ° HOBBS, NM 88240

**Analytical Results For:**

TRINITY OILFIELD SERVICES & RENTALS, LLC  
 DAN DUNKELBERG  
 P. O. BOX 2587  
 HOBBS NM, 88241  
 Fax To: NONE

Received: 08/13/2024  
 Reported: 08/19/2024  
 Project Name: VGWU SAT 2 BTY  
 Project Number: MORNINGSTAR OP  
 Project Location: LEA CO., NM

Sampling Date: 08/12/2024  
 Sampling Type: Soil  
 Sampling Condition: Cool & Intact  
 Sample Received By: Tamara Oldaker

**Sample ID: CF-036.0-03.0-P (H244869-14)**

BTEx 8021B		mg/kg		Analyzed By: JH						
Analyte	Result	Reporting Limit	Analyzed	Method Blank	BS	% Recovery	True Value QC	RPD	Qualifier	
Benzene*	<0.050	0.050	08/14/2024	ND	2.05	103	2.00	11.6		
Toluene*	<0.050	0.050	08/14/2024	ND	1.99	99.6	2.00	11.8		
Ethylbenzene*	<0.050	0.050	08/14/2024	ND	2.10	105	2.00	11.9		
Total Xylenes*	<0.150	0.150	08/14/2024	ND	6.20	103	6.00	12.0		
Total BTEX	<0.300	0.300	08/14/2024	ND						

Surrogate: 4-Bromofluorobenzene (PID) 98.9 % 71.5-134

Chloride, SM4500CI-B		mg/kg		Analyzed By: CT						
Analyte	Result	Reporting Limit	Analyzed	Method Blank	BS	% Recovery	True Value QC	RPD	Qualifier	
Chloride	336	16.0	08/14/2024	ND	400	100	400	3.92		

TPH 8015M		mg/kg		Analyzed By: MS					
Analyte	Result	Reporting Limit	Analyzed	Method Blank	BS	% Recovery	True Value QC	RPD	Qualifier
GRO C6-C10*	<10.0	10.0	08/14/2024	ND	201	101	200	0.509	
DRO >C10-C28*	<10.0	10.0	08/14/2024	ND	190	94.8	200	4.07	
EXT DRO >C28-C36	<10.0	10.0	08/14/2024	ND					

Surrogate: 1-Chlorooctane 79.7 % 48.2-134

Surrogate: 1-Chlorooctadecane 83.2 % 49.1-148

Cardinal Laboratories

\*=Accredited Analyte

PLEASE NOTE: Liability and Damages. Cardinal's liability and client's exclusive remedy for any claim arising, whether based in contract or tort, shall be limited to the amount paid by client for analyses. All claims, including those for negligence and any other cause whatsoever shall be deemed waived unless made in writing and received by Cardinal within thirty (30) days after completion of the applicable service. In no event shall Cardinal be liable for incidental or consequential damages, including, without limitation, business interruptions, loss of use, or loss of profits incurred by client, its subsidiaries, affiliates or successors arising out of or related to the performance of the services hereunder by Cardinal, regardless of whether such claim is based upon any of the above stated reasons or otherwise. Results relate only to the samples identified above. This report shall not be reproduced except in full with written approval of Cardinal Laboratories.

Celey D. Keene, Lab Director/Quality Manager



PHONE (575) 393-2326 ° 101 E. MARLAND ° HOBBS, NM 88240

**Analytical Results For:**

TRINITY OILFIELD SERVICES & RENTALS, LLC  
 DAN DUNKELBERG  
 P. O. BOX 2587  
 HOBBS NM, 88241  
 Fax To: NONE

Received: 08/13/2024  
 Reported: 08/19/2024  
 Project Name: VGWU SAT 2 BTY  
 Project Number: MORNINGSTAR OP  
 Project Location: LEA CO., NM

Sampling Date: 08/12/2024  
 Sampling Type: Soil  
 Sampling Condition: Cool & Intact  
 Sample Received By: Tamara Oldaker

**Sample ID: CF-037.0-04.0-P (H244869-15)**

BTEx 8021B		mg/kg		Analyzed By: JH					
Analyte	Result	Reporting Limit	Analyzed	Method Blank	BS	% Recovery	True Value QC	RPD	Qualifier
Benzene*	<0.050	0.050	08/14/2024	ND	2.05	103	2.00	11.6	
Toluene*	<0.050	0.050	08/14/2024	ND	1.99	99.6	2.00	11.8	
Ethylbenzene*	<0.050	0.050	08/14/2024	ND	2.10	105	2.00	11.9	
Total Xylenes*	<0.150	0.150	08/14/2024	ND	6.20	103	6.00	12.0	
Total BTEX	<0.300	0.300	08/14/2024	ND					

Surrogate: 4-Bromofluorobenzene (PID) 99.3 % 71.5-134

Chloride, SM4500Cl-B		mg/kg		Analyzed By: CT					
Analyte	Result	Reporting Limit	Analyzed	Method Blank	BS	% Recovery	True Value QC	RPD	Qualifier
Chloride	432	16.0	08/14/2024	ND	400	100	400	3.92	

TPH 8015M		mg/kg		Analyzed By: MS					
Analyte	Result	Reporting Limit	Analyzed	Method Blank	BS	% Recovery	True Value QC	RPD	Qualifier
GRO C6-C10*	<10.0	10.0	08/14/2024	ND	201	101	200	0.509	
DRO >C10-C28*	<10.0	10.0	08/14/2024	ND	190	94.8	200	4.07	
EXT DRO >C28-C36	<10.0	10.0	08/14/2024	ND					

Surrogate: 1-Chlorooctane 74.5 % 48.2-134

Surrogate: 1-Chlorooctadecane 77.1 % 49.1-148

Cardinal Laboratories

\*=Accredited Analyte

PLEASE NOTE: Liability and Damages. Cardinal's liability and client's exclusive remedy for any claim arising, whether based in contract or tort, shall be limited to the amount paid by client for analyses. All claims, including those for negligence and any other cause whatsoever shall be deemed waived unless made in writing and received by Cardinal within thirty (30) days after completion of the applicable service. In no event shall Cardinal be liable for incidental or consequential damages, including, without limitation, business interruptions, loss of use, or loss of profits incurred by client, its subsidiaries, affiliates or successors arising out of or related to the performance of the services hereunder by Cardinal, regardless of whether such claim is based upon any of the above stated reasons or otherwise. Results relate only to the samples identified above. This report shall not be reproduced except in full with written approval of Cardinal Laboratories.

Celey D. Keene, Lab Director/Quality Manager





PHONE (575) 393-2326 ° 101 E. MARLAND ° HOBBS, NM 88240

**Analytical Results For:**

TRINITY OILFIELD SERVICES & RENTALS, LLC  
 DAN DUNKELBERG  
 P. O. BOX 2587  
 HOBBS NM, 88241  
 Fax To: NONE

Received: 08/13/2024  
 Reported: 08/19/2024  
 Project Name: VGWU SAT 2 BTY  
 Project Number: MORNINGSTAR OP  
 Project Location: LEA CO., NM

Sampling Date: 08/12/2024  
 Sampling Type: Soil  
 Sampling Condition: Cool & Intact  
 Sample Received By: Tamara Oldaker

**Sample ID: CF-038.0-04.0-P (H244869-16)**

BTEx 8021B		mg/kg		Analyzed By: JH						
Analyte	Result	Reporting Limit	Analyzed	Method Blank	BS	% Recovery	True Value QC	RPD	Qualifier	
Benzene*	<0.050	0.050	08/14/2024	ND	2.05	103	2.00	11.6		
Toluene*	<0.050	0.050	08/14/2024	ND	1.99	99.6	2.00	11.8		
Ethylbenzene*	<0.050	0.050	08/14/2024	ND	2.10	105	2.00	11.9		
Total Xylenes*	<0.150	0.150	08/14/2024	ND	6.20	103	6.00	12.0		
Total BTEX	<0.300	0.300	08/14/2024	ND						

Surrogate: 4-Bromofluorobenzene (PID) 98.0 % 71.5-134

Chloride, SM4500Cl-B		mg/kg		Analyzed By: CT						
Analyte	Result	Reporting Limit	Analyzed	Method Blank	BS	% Recovery	True Value QC	RPD	Qualifier	
Chloride	304	16.0	08/14/2024	ND	400	100	400	3.92		

TPH 8015M		mg/kg		Analyzed By: MS					
Analyte	Result	Reporting Limit	Analyzed	Method Blank	BS	% Recovery	True Value QC	RPD	Qualifier
GRO C6-C10*	<10.0	10.0	08/14/2024	ND	201	101	200	0.509	
DRO >C10-C28*	<10.0	10.0	08/14/2024	ND	190	94.8	200	4.07	
EXT DRO >C28-C36	<10.0	10.0	08/14/2024	ND					

Surrogate: 1-Chlorooctane 80.7 % 48.2-134

Surrogate: 1-Chlorooctadecane 84.0 % 49.1-148

Cardinal Laboratories

\*=Accredited Analyte

PLEASE NOTE: Liability and Damages. Cardinal's liability and client's exclusive remedy for any claim arising, whether based in contract or tort, shall be limited to the amount paid by client for analyses. All claims, including those for negligence and any other cause whatsoever shall be deemed waived unless made in writing and received by Cardinal within thirty (30) days after completion of the applicable service. In no event shall Cardinal be liable for incidental or consequential damages, including, without limitation, business interruptions, loss of use, or loss of profits incurred by client, its subsidiaries, affiliates or successors arising out of or related to the performance of the services hereunder by Cardinal, regardless of whether such claim is based upon any of the above stated reasons or otherwise. Results relate only to the samples identified above. This report shall not be reproduced except in full with written approval of Cardinal Laboratories.

Celey D. Keene, Lab Director/Quality Manager



PHONE (575) 393-2326 ° 101 E. MARLAND ° HOBBS, NM 88240

**Analytical Results For:**

TRINITY OILFIELD SERVICES & RENTALS, LLC  
 DAN DUNKELBERG  
 P. O. BOX 2587  
 HOBBS NM, 88241  
 Fax To: NONE

Received: 08/13/2024  
 Reported: 08/19/2024  
 Project Name: VGWU SAT 2 BTY  
 Project Number: MORNINGSTAR OP  
 Project Location: LEA CO., NM

Sampling Date: 08/12/2024  
 Sampling Type: Soil  
 Sampling Condition: Cool & Intact  
 Sample Received By: Tamara Oldaker

**Sample ID: CF-039.0-04.0-P (H244869-17)**

BTEx 8021B		mg/kg		Analyzed By: JH						
Analyte	Result	Reporting Limit	Analyzed	Method Blank	BS	% Recovery	True Value QC	RPD	Qualifier	
Benzene*	<0.050	0.050	08/14/2024	ND	2.05	103	2.00	11.6		
Toluene*	<0.050	0.050	08/14/2024	ND	1.99	99.6	2.00	11.8		
Ethylbenzene*	<0.050	0.050	08/14/2024	ND	2.10	105	2.00	11.9		
Total Xylenes*	<0.150	0.150	08/14/2024	ND	6.20	103	6.00	12.0		
Total BTEX	<0.300	0.300	08/14/2024	ND						

Surrogate: 4-Bromofluorobenzene (PID) 99.3 % 71.5-134

Chloride, SM4500Cl-B		mg/kg		Analyzed By: CT						
Analyte	Result	Reporting Limit	Analyzed	Method Blank	BS	% Recovery	True Value QC	RPD	Qualifier	
Chloride	464	16.0	08/14/2024	ND	400	100	400	3.92		

TPH 8015M		mg/kg		Analyzed By: MS					
Analyte	Result	Reporting Limit	Analyzed	Method Blank	BS	% Recovery	True Value QC	RPD	Qualifier
GRO C6-C10*	<10.0	10.0	08/14/2024	ND	201	101	200	0.509	
DRO >C10-C28*	<10.0	10.0	08/14/2024	ND	190	94.8	200	4.07	
EXT DRO >C28-C36	<10.0	10.0	08/14/2024	ND					

Surrogate: 1-Chlorooctane 71.1 % 48.2-134

Surrogate: 1-Chlorooctadecane 74.0 % 49.1-148

Cardinal Laboratories

\*=Accredited Analyte

PLEASE NOTE: Liability and Damages. Cardinal's liability and client's exclusive remedy for any claim arising, whether based in contract or tort, shall be limited to the amount paid by client for analyses. All claims, including those for negligence and any other cause whatsoever shall be deemed waived unless made in writing and received by Cardinal within thirty (30) days after completion of the applicable service. In no event shall Cardinal be liable for incidental or consequential damages, including, without limitation, business interruptions, loss of use, or loss of profits incurred by client, its subsidiaries, affiliates or successors arising out of or related to the performance of the services hereunder by Cardinal, regardless of whether such claim is based upon any of the above stated reasons or otherwise. Results relate only to the samples identified above. This report shall not be reproduced except in full with written approval of Cardinal Laboratories.

Celey D. Keene, Lab Director/Quality Manager



PHONE (575) 393-2326 ° 101 E. MARLAND ° HOBBS, NM 88240

**Analytical Results For:**

TRINITY OILFIELD SERVICES & RENTALS, LLC  
 DAN DUNKELBERG  
 P. O. BOX 2587  
 HOBBS NM, 88241  
 Fax To: NONE

Received: 08/13/2024  
 Reported: 08/19/2024  
 Project Name: VGWU SAT 2 BTY  
 Project Number: MORNINGSTAR OP  
 Project Location: LEA CO., NM

Sampling Date: 08/12/2024  
 Sampling Type: Soil  
 Sampling Condition: Cool & Intact  
 Sample Received By: Tamara Oldaker

**Sample ID: CF-040.0-04.0-P (H244869-18)**

BTEx 8021B		mg/kg		Analyzed By: JH					
Analyte	Result	Reporting Limit	Analyzed	Method Blank	BS	% Recovery	True Value QC	RPD	Qualifier
Benzene*	<0.050	0.050	08/14/2024	ND	2.05	103	2.00	11.6	
Toluene*	<0.050	0.050	08/14/2024	ND	1.99	99.6	2.00	11.8	
Ethylbenzene*	<0.050	0.050	08/14/2024	ND	2.10	105	2.00	11.9	
Total Xylenes*	<0.150	0.150	08/14/2024	ND	6.20	103	6.00	12.0	
Total BTEX	<0.300	0.300	08/14/2024	ND					

Surrogate: 4-Bromofluorobenzene (PID) 99.3 % 71.5-134

Chloride, SM4500CI-B		mg/kg		Analyzed By: CT						
Analyte	Result	Reporting Limit	Analyzed	Method Blank	BS	% Recovery	True Value QC	RPD	Qualifier	
Chloride	848	16.0	08/14/2024	ND	400	100	400	3.92		

TPH 8015M		mg/kg		Analyzed By: MS					
Analyte	Result	Reporting Limit	Analyzed	Method Blank	BS	% Recovery	True Value QC	RPD	Qualifier
GRO C6-C10*	<10.0	10.0	08/14/2024	ND	201	101	200	0.509	
DRO >C10-C28*	<10.0	10.0	08/14/2024	ND	190	94.8	200	4.07	
EXT DRO >C28-C36	<10.0	10.0	08/14/2024	ND					

Surrogate: 1-Chlorooctane 78.1 % 48.2-134

Surrogate: 1-Chlorooctadecane 81.4 % 49.1-148

Cardinal Laboratories

\*=Accredited Analyte

PLEASE NOTE: Liability and Damages. Cardinal's liability and client's exclusive remedy for any claim arising, whether based in contract or tort, shall be limited to the amount paid by client for analyses. All claims, including those for negligence and any other cause whatsoever shall be deemed waived unless made in writing and received by Cardinal within thirty (30) days after completion of the applicable service. In no event shall Cardinal be liable for incidental or consequential damages, including, without limitation, business interruptions, loss of use, or loss of profits incurred by client, its subsidiaries, affiliates or successors arising out of or related to the performance of the services hereunder by Cardinal, regardless of whether such claim is based upon any of the above stated reasons or otherwise. Results relate only to the samples identified above. This report shall not be reproduced except in full with written approval of Cardinal Laboratories.

Celey D. Keene, Lab Director/Quality Manager



PHONE (575) 393-2326 ° 101 E. MARLAND ° HOBBS, NM 88240

**Analytical Results For:**

TRINITY OILFIELD SERVICES & RENTALS, LLC  
 DAN DUNKELBERG  
 P. O. BOX 2587  
 HOBBS NM, 88241  
 Fax To: NONE

Received: 08/13/2024  
 Reported: 08/19/2024  
 Project Name: VGWU SAT 2 BTY  
 Project Number: MORNINGSTAR OP  
 Project Location: LEA CO., NM

Sampling Date: 08/12/2024  
 Sampling Type: Soil  
 Sampling Condition: Cool & Intact  
 Sample Received By: Tamara Oldaker

**Sample ID: CF-041.0-04.0-P (H244869-19)**

BTEx 8021B		mg/kg		Analyzed By: JH					
Analyte	Result	Reporting Limit	Analyzed	Method Blank	BS	% Recovery	True Value QC	RPD	Qualifier
Benzene*	<0.050	0.050	08/14/2024	ND	2.05	103	2.00	11.6	
Toluene*	<0.050	0.050	08/14/2024	ND	1.99	99.6	2.00	11.8	
Ethylbenzene*	<0.050	0.050	08/14/2024	ND	2.10	105	2.00	11.9	
Total Xylenes*	<0.150	0.150	08/14/2024	ND	6.20	103	6.00	12.0	
Total BTEX	<0.300	0.300	08/14/2024	ND					

Surrogate: 4-Bromofluorobenzene (PID) 99.4 % 71.5-134

Chloride, SM4500Cl-B		mg/kg		Analyzed By: CT						
Analyte	Result	Reporting Limit	Analyzed	Method Blank	BS	% Recovery	True Value QC	RPD	Qualifier	
Chloride	1200	16.0	08/14/2024	ND	400	100	400	3.92		

TPH 8015M		mg/kg		Analyzed By: MS					
Analyte	Result	Reporting Limit	Analyzed	Method Blank	BS	% Recovery	True Value QC	RPD	Qualifier
GRO C6-C10*	<10.0	10.0	08/14/2024	ND	201	101	200	0.509	
DRO >C10-C28*	<10.0	10.0	08/14/2024	ND	190	94.8	200	4.07	
EXT DRO >C28-C36	<10.0	10.0	08/14/2024	ND					

Surrogate: 1-Chlorooctane 78.7 % 48.2-134

Surrogate: 1-Chlorooctadecane 81.6 % 49.1-148

Cardinal Laboratories

\*=Accredited Analyte

PLEASE NOTE: Liability and Damages. Cardinal's liability and client's exclusive remedy for any claim arising, whether based in contract or tort, shall be limited to the amount paid by client for analyses. All claims, including those for negligence and any other cause whatsoever shall be deemed waived unless made in writing and received by Cardinal within thirty (30) days after completion of the applicable service. In no event shall Cardinal be liable for incidental or consequential damages, including, without limitation, business interruptions, loss of use, or loss of profits incurred by client, its subsidiaries, affiliates or successors arising out of or related to the performance of the services hereunder by Cardinal, regardless of whether such claim is based upon any of the above stated reasons or otherwise. Results relate only to the samples identified above. This report shall not be reproduced except in full with written approval of Cardinal Laboratories.

Celey D. Keene, Lab Director/Quality Manager





PHONE (575) 393-2326 ° 101 E. MARLAND ° HOBBS, NM 88240

**Analytical Results For:**

TRINITY OILFIELD SERVICES & RENTALS, LLC  
 DAN DUNKELBERG  
 P. O. BOX 2587  
 HOBBS NM, 88241  
 Fax To: NONE

Received: 08/13/2024  
 Reported: 08/19/2024  
 Project Name: VGWU SAT 2 BTY  
 Project Number: MORNINGSTAR OP  
 Project Location: LEA CO., NM

Sampling Date: 08/12/2024  
 Sampling Type: Soil  
 Sampling Condition: Cool & Intact  
 Sample Received By: Tamara Oldaker

**Sample ID: CF-042.0-04.0-P (H244869-20)**

BTEX 8021B		mg/kg		Analyzed By: JH						
Analyte	Result	Reporting Limit	Analyzed	Method Blank	BS	% Recovery	True Value QC	RPD	Qualifier	
Benzene*	<0.050	0.050	08/14/2024	ND	2.05	103	2.00	11.6		
Toluene*	<0.050	0.050	08/14/2024	ND	1.99	99.6	2.00	11.8		
Ethylbenzene*	<0.050	0.050	08/14/2024	ND	2.10	105	2.00	11.9		
Total Xylenes*	<0.150	0.150	08/14/2024	ND	6.20	103	6.00	12.0		
Total BTEX	<0.300	0.300	08/14/2024	ND						

Surrogate: 4-Bromofluorobenzene (PID) 98.4 % 71.5-134

Chloride, SM4500CI-B		mg/kg		Analyzed By: CT						
Analyte	Result	Reporting Limit	Analyzed	Method Blank	BS	% Recovery	True Value QC	RPD	Qualifier	
Chloride	576	16.0	08/14/2024	ND	400	100	400	3.92		

TPH 8015M		mg/kg		Analyzed By: MS					
Analyte	Result	Reporting Limit	Analyzed	Method Blank	BS	% Recovery	True Value QC	RPD	Qualifier
GRO C6-C10*	<10.0	10.0	08/14/2024	ND	201	101	200	0.509	
DRO >C10-C28*	<10.0	10.0	08/14/2024	ND	190	94.8	200	4.07	
EXT DRO >C28-C36	<10.0	10.0	08/14/2024	ND					

Surrogate: 1-Chlorooctane 78.0 % 48.2-134

Surrogate: 1-Chlorooctadecane 80.2 % 49.1-148

Cardinal Laboratories

\*=Accredited Analyte

PLEASE NOTE: Liability and Damages. Cardinal's liability and client's exclusive remedy for any claim arising, whether based in contract or tort, shall be limited to the amount paid by client for analyses. All claims, including those for negligence and any other cause whatsoever shall be deemed waived unless made in writing and received by Cardinal within thirty (30) days after completion of the applicable service. In no event shall Cardinal be liable for incidental or consequential damages, including, without limitation, business interruptions, loss of use, or loss of profits incurred by client, its subsidiaries, affiliates or successors arising out of or related to the performance of the services hereunder by Cardinal, regardless of whether such claim is based upon any of the above stated reasons or otherwise. Results relate only to the samples identified above. This report shall not be reproduced except in full with written approval of Cardinal Laboratories.

Celey D. Keene, Lab Director/Quality Manager



PHONE (575) 393-2326 ° 101 E. MARLAND ° HOBBS, NM 88240

**Analytical Results For:**

TRINITY OILFIELD SERVICES & RENTALS, LLC  
 DAN DUNKELBERG  
 P. O. BOX 2587  
 HOBBS NM, 88241  
 Fax To: NONE

Received: 08/13/2024  
 Reported: 08/19/2024  
 Project Name: VGWU SAT 2 BTY  
 Project Number: MORNINGSTAR OP  
 Project Location: LEA CO., NM

Sampling Date: 08/12/2024  
 Sampling Type: Soil  
 Sampling Condition: Cool & Intact  
 Sample Received By: Tamara Oldaker

**Sample ID: CF-043.0-04.0-P (H244869-21)**

BTEX 8021B		mg/kg		Analyzed By: JH						
Analyte	Result	Reporting Limit	Analyzed	Method Blank	BS	% Recovery	True Value QC	RPD	Qualifier	
Benzene*	<0.050	0.050	08/14/2024	ND	2.05	103	2.00	11.6		
Toluene*	<0.050	0.050	08/14/2024	ND	1.99	99.6	2.00	11.8		
Ethylbenzene*	<0.050	0.050	08/14/2024	ND	2.10	105	2.00	11.9		
Total Xylenes*	<0.150	0.150	08/14/2024	ND	6.20	103	6.00	12.0		
Total BTEX	<0.300	0.300	08/14/2024	ND						

Surrogate: 4-Bromofluorobenzene (PID) 99.8 % 71.5-134

Chloride, SM4500CI-B		mg/kg		Analyzed By: CT						
Analyte	Result	Reporting Limit	Analyzed	Method Blank	BS	% Recovery	True Value QC	RPD	Qualifier	
Chloride	2040	16.0	08/14/2024	ND	400	100	400	3.92		

TPH 8015M		mg/kg		Analyzed By: MS					
Analyte	Result	Reporting Limit	Analyzed	Method Blank	BS	% Recovery	True Value QC	RPD	Qualifier
GRO C6-C10*	<10.0	10.0	08/14/2024	ND	201	101	200	0.509	
DRO >C10-C28*	<10.0	10.0	08/14/2024	ND	190	94.8	200	4.07	
EXT DRO >C28-C36	<10.0	10.0	08/14/2024	ND					

Surrogate: 1-Chlorooctane 72.2 % 48.2-134

Surrogate: 1-Chlorooctadecane 76.0 % 49.1-148

Cardinal Laboratories

\*=Accredited Analyte

PLEASE NOTE: Liability and Damages. Cardinal's liability and client's exclusive remedy for any claim arising, whether based in contract or tort, shall be limited to the amount paid by client for analyses. All claims, including those for negligence and any other cause whatsoever shall be deemed waived unless made in writing and received by Cardinal within thirty (30) days after completion of the applicable service. In no event shall Cardinal be liable for incidental or consequential damages, including, without limitation, business interruptions, loss of use, or loss of profits incurred by client, its subsidiaries, affiliates or successors arising out of or related to the performance of the services hereunder by Cardinal, regardless of whether such claim is based upon any of the above stated reasons or otherwise. Results relate only to the samples identified above. This report shall not be reproduced except in full with written approval of Cardinal Laboratories.

Celey D. Keene, Lab Director/Quality Manager



PHONE (575) 393-2326 ° 101 E. MARLAND ° HOBBS, NM 88240

**Analytical Results For:**

TRINITY OILFIELD SERVICES & RENTALS, LLC  
 DAN DUNKELBERG  
 P. O. BOX 2587  
 HOBBS NM, 88241  
 Fax To: NONE

Received: 08/13/2024  
 Reported: 08/19/2024  
 Project Name: VGWU SAT 2 BTY  
 Project Number: MORNINGSTAR OP  
 Project Location: LEA CO., NM

Sampling Date: 08/12/2024  
 Sampling Type: Soil  
 Sampling Condition: Cool & Intact  
 Sample Received By: Tamara Oldaker

**Sample ID: CF-044.0-04.0-P (H244869-22)**

BTEx 8021B		mg/kg		Analyzed By: JH						
Analyte	Result	Reporting Limit	Analyzed	Method Blank	BS	% Recovery	True Value QC	RPD	Qualifier	
Benzene*	<0.050	0.050	08/14/2024	ND	2.05	103	2.00	11.6		
Toluene*	<0.050	0.050	08/14/2024	ND	1.99	99.6	2.00	11.8		
Ethylbenzene*	<0.050	0.050	08/14/2024	ND	2.10	105	2.00	11.9		
Total Xylenes*	<0.150	0.150	08/14/2024	ND	6.20	103	6.00	12.0		
Total BTEX	<0.300	0.300	08/14/2024	ND						

Surrogate: 4-Bromofluorobenzene (PID) 99.6 % 71.5-134

Chloride, SM4500Cl-B		mg/kg		Analyzed By: CT						
Analyte	Result	Reporting Limit	Analyzed	Method Blank	BS	% Recovery	True Value QC	RPD	Qualifier	
Chloride	672	16.0	08/14/2024	ND	400	100	400	3.92		

TPH 8015M		mg/kg		Analyzed By: MS					
Analyte	Result	Reporting Limit	Analyzed	Method Blank	BS	% Recovery	True Value QC	RPD	Qualifier
GRO C6-C10*	<10.0	10.0	08/14/2024	ND	201	101	200	0.509	
DRO >C10-C28*	<10.0	10.0	08/14/2024	ND	190	94.8	200	4.07	
EXT DRO >C28-C36	<10.0	10.0	08/14/2024	ND					

Surrogate: 1-Chlorooctane 79.4 % 48.2-134

Surrogate: 1-Chlorooctadecane 83.5 % 49.1-148

Cardinal Laboratories

\*=Accredited Analyte

PLEASE NOTE: Liability and Damages. Cardinal's liability and client's exclusive remedy for any claim arising, whether based in contract or tort, shall be limited to the amount paid by client for analyses. All claims, including those for negligence and any other cause whatsoever shall be deemed waived unless made in writing and received by Cardinal within thirty (30) days after completion of the applicable service. In no event shall Cardinal be liable for incidental or consequential damages, including, without limitation, business interruptions, loss of use, or loss of profits incurred by client, its subsidiaries, affiliates or successors arising out of or related to the performance of the services hereunder by Cardinal, regardless of whether such claim is based upon any of the above stated reasons or otherwise. Results relate only to the samples identified above. This report shall not be reproduced except in full with written approval of Cardinal Laboratories.

Celey D. Keene, Lab Director/Quality Manager



PHONE (575) 393-2326 ° 101 E. MARLAND ° HOBBS, NM 88240

**Analytical Results For:**

TRINITY OILFIELD SERVICES & RENTALS, LLC  
 DAN DUNKELBERG  
 P. O. BOX 2587  
 HOBBS NM, 88241  
 Fax To: NONE

Received: 08/13/2024  
 Reported: 08/19/2024  
 Project Name: VGWU SAT 2 BTY  
 Project Number: MORNINGSTAR OP  
 Project Location: LEA CO., NM

Sampling Date: 08/12/2024  
 Sampling Type: Soil  
 Sampling Condition: Cool & Intact  
 Sample Received By: Tamara Oldaker

**Sample ID: CF-045.0-04.0-P (H244869-23)**

BTEx 8021B		mg/kg		Analyzed By: JH					
Analyte	Result	Reporting Limit	Analyzed	Method Blank	BS	% Recovery	True Value QC	RPD	Qualifier
Benzene*	<0.050	0.050	08/14/2024	ND	2.05	103	2.00	11.6	
Toluene*	<0.050	0.050	08/14/2024	ND	1.99	99.6	2.00	11.8	
Ethylbenzene*	<0.050	0.050	08/14/2024	ND	2.10	105	2.00	11.9	
Total Xylenes*	<0.150	0.150	08/14/2024	ND	6.20	103	6.00	12.0	
Total BTEX	<0.300	0.300	08/14/2024	ND					

Surrogate: 4-Bromofluorobenzene (PID) 99.3 % 71.5-134

Chloride, SM4500Cl-B		mg/kg		Analyzed By: CT					
Analyte	Result	Reporting Limit	Analyzed	Method Blank	BS	% Recovery	True Value QC	RPD	Qualifier
Chloride	1720	16.0	08/14/2024	ND	400	100	400	3.92	

TPH 8015M		mg/kg		Analyzed By: MS					
Analyte	Result	Reporting Limit	Analyzed	Method Blank	BS	% Recovery	True Value QC	RPD	Qualifier
GRO C6-C10*	<10.0	10.0	08/14/2024	ND	201	101	200	0.509	
DRO >C10-C28*	<10.0	10.0	08/14/2024	ND	190	94.8	200	4.07	
EXT DRO >C28-C36	<10.0	10.0	08/14/2024	ND					

Surrogate: 1-Chlorooctane 74.1 % 48.2-134

Surrogate: 1-Chlorooctadecane 76.5 % 49.1-148

Cardinal Laboratories

\*=Accredited Analyte

PLEASE NOTE: Liability and Damages. Cardinal's liability and client's exclusive remedy for any claim arising, whether based in contract or tort, shall be limited to the amount paid by client for analyses. All claims, including those for negligence and any other cause whatsoever shall be deemed waived unless made in writing and received by Cardinal within thirty (30) days after completion of the applicable service. In no event shall Cardinal be liable for incidental or consequential damages, including, without limitation, business interruptions, loss of use, or loss of profits incurred by client, its subsidiaries, affiliates or successors arising out of or related to the performance of the services hereunder by Cardinal, regardless of whether such claim is based upon any of the above stated reasons or otherwise. Results relate only to the samples identified above. This report shall not be reproduced except in full with written approval of Cardinal Laboratories.

Celey D. Keene, Lab Director/Quality Manager





PHONE (575) 393-2326 ° 101 E. MARLAND ° HOBBS, NM 88240

**Analytical Results For:**

TRINITY OILFIELD SERVICES & RENTALS, LLC  
 DAN DUNKELBERG  
 P. O. BOX 2587  
 HOBBS NM, 88241  
 Fax To: NONE

Received: 08/13/2024  
 Reported: 08/19/2024  
 Project Name: VGWU SAT 2 BTY  
 Project Number: MORNINGSTAR OP  
 Project Location: LEA CO., NM

Sampling Date: 08/12/2024  
 Sampling Type: Soil  
 Sampling Condition: Cool & Intact  
 Sample Received By: Tamara Oldaker

**Sample ID: CF-046.0-04.0-P (H244869-24)**

BTEx 8021B		mg/kg		Analyzed By: JH						
Analyte	Result	Reporting Limit	Analyzed	Method Blank	BS	% Recovery	True Value QC	RPD	Qualifier	
Benzene*	<0.050	0.050	08/14/2024	ND	2.05	103	2.00	11.6		
Toluene*	<0.050	0.050	08/14/2024	ND	1.99	99.6	2.00	11.8		
Ethylbenzene*	<0.050	0.050	08/14/2024	ND	2.10	105	2.00	11.9		
Total Xylenes*	<0.150	0.150	08/14/2024	ND	6.20	103	6.00	12.0		
Total BTEX	<0.300	0.300	08/14/2024	ND						

Surrogate: 4-Bromofluorobenzene (PID) 99.8 % 71.5-134

Chloride, SM4500CI-B		mg/kg		Analyzed By: CT					
Analyte	Result	Reporting Limit	Analyzed	Method Blank	BS	% Recovery	True Value QC	RPD	Qualifier
Chloride	3160	16.0	08/14/2024	ND	400	100	400	3.92	

TPH 8015M		mg/kg		Analyzed By: MS					
Analyte	Result	Reporting Limit	Analyzed	Method Blank	BS	% Recovery	True Value QC	RPD	Qualifier
GRO C6-C10*	<10.0	10.0	08/14/2024	ND	201	101	200	0.509	
DRO >C10-C28*	<10.0	10.0	08/14/2024	ND	190	94.8	200	4.07	
EXT DRO >C28-C36	<10.0	10.0	08/14/2024	ND					

Surrogate: 1-Chlorooctane 77.2 % 48.2-134

Surrogate: 1-Chlorooctadecane 79.6 % 49.1-148

Cardinal Laboratories

\*=Accredited Analyte

PLEASE NOTE: Liability and Damages. Cardinal's liability and client's exclusive remedy for any claim arising, whether based in contract or tort, shall be limited to the amount paid by client for analyses. All claims, including those for negligence and any other cause whatsoever shall be deemed waived unless made in writing and received by Cardinal within thirty (30) days after completion of the applicable service. In no event shall Cardinal be liable for incidental or consequential damages, including, without limitation, business interruptions, loss of use, or loss of profits incurred by client, its subsidiaries, affiliates or successors arising out of or related to the performance of the services hereunder by Cardinal, regardless of whether such claim is based upon any of the above stated reasons or otherwise. Results relate only to the samples identified above. This report shall not be reproduced except in full with written approval of Cardinal Laboratories.

Celey D. Keene, Lab Director/Quality Manager



PHONE (575) 393-2326 ° 101 E. MARLAND ° HOBBS, NM 88240

**Analytical Results For:**

TRINITY OILFIELD SERVICES & RENTALS, LLC  
 DAN DUNKELBERG  
 P. O. BOX 2587  
 HOBBS NM, 88241  
 Fax To: NONE

Received: 08/13/2024  
 Reported: 08/19/2024  
 Project Name: VGWU SAT 2 BTY  
 Project Number: MORNINGSTAR OP  
 Project Location: LEA CO., NM

Sampling Date: 08/12/2024  
 Sampling Type: Soil  
 Sampling Condition: Cool & Intact  
 Sample Received By: Tamara Oldaker

**Sample ID: CF-047.0-04.0-P (H244869-25)**

BTEx 8021B		mg/kg		Analyzed By: JH						
Analyte	Result	Reporting Limit	Analyzed	Method Blank	BS	% Recovery	True Value QC	RPD	Qualifier	
Benzene*	<0.050	0.050	08/14/2024	ND	2.05	103	2.00	11.6		
Toluene*	<0.050	0.050	08/14/2024	ND	1.99	99.6	2.00	11.8		
Ethylbenzene*	<0.050	0.050	08/14/2024	ND	2.10	105	2.00	11.9		
Total Xylenes*	<0.150	0.150	08/14/2024	ND	6.20	103	6.00	12.0		
Total BTEX	<0.300	0.300	08/14/2024	ND						

Surrogate: 4-Bromofluorobenzene (PID) 99.5 % 71.5-134

Chloride, SM4500Cl-B		mg/kg		Analyzed By: CT						
Analyte	Result	Reporting Limit	Analyzed	Method Blank	BS	% Recovery	True Value QC	RPD	Qualifier	
Chloride	672	16.0	08/14/2024	ND	400	100	400	3.92		

TPH 8015M		mg/kg		Analyzed By: MS					
Analyte	Result	Reporting Limit	Analyzed	Method Blank	BS	% Recovery	True Value QC	RPD	Qualifier
GRO C6-C10*	<10.0	10.0	08/14/2024	ND	201	101	200	0.509	
DRO >C10-C28*	<10.0	10.0	08/14/2024	ND	190	94.8	200	4.07	
EXT DRO >C28-C36	<10.0	10.0	08/14/2024	ND					

Surrogate: 1-Chlorooctane 76.0 % 48.2-134

Surrogate: 1-Chlorooctadecane 77.7 % 49.1-148

Cardinal Laboratories

\*=Accredited Analyte

PLEASE NOTE: Liability and Damages. Cardinal's liability and client's exclusive remedy for any claim arising, whether based in contract or tort, shall be limited to the amount paid by client for analyses. All claims, including those for negligence and any other cause whatsoever shall be deemed waived unless made in writing and received by Cardinal within thirty (30) days after completion of the applicable service. In no event shall Cardinal be liable for incidental or consequential damages, including, without limitation, business interruptions, loss of use, or loss of profits incurred by client, its subsidiaries, affiliates or successors arising out of or related to the performance of the services hereunder by Cardinal, regardless of whether such claim is based upon any of the above stated reasons or otherwise. Results relate only to the samples identified above. This report shall not be reproduced except in full with written approval of Cardinal Laboratories.

Celey D. Keene, Lab Director/Quality Manager



PHONE (575) 393-2326 ° 101 E. MARLAND ° HOBBS, NM 88240

**Analytical Results For:**

TRINITY OILFIELD SERVICES & RENTALS, LLC  
 DAN DUNKELBERG  
 P. O. BOX 2587  
 HOBBS NM, 88241  
 Fax To: NONE

Received: 08/13/2024  
 Reported: 08/19/2024  
 Project Name: VGWU SAT 2 BTY  
 Project Number: MORNINGSTAR OP  
 Project Location: LEA CO., NM

Sampling Date: 08/12/2024  
 Sampling Type: Soil  
 Sampling Condition: Cool & Intact  
 Sample Received By: Tamara Oldaker

**Sample ID: CF-048.0-03.0-P (H244869-26)**

BTEx 8021B		mg/kg		Analyzed By: JH					
Analyte	Result	Reporting Limit	Analyzed	Method Blank	BS	% Recovery	True Value QC	RPD	Qualifier
Benzene*	<0.050	0.050	08/14/2024	ND	2.05	103	2.00	11.6	
Toluene*	<0.050	0.050	08/14/2024	ND	1.99	99.6	2.00	11.8	
Ethylbenzene*	<0.050	0.050	08/14/2024	ND	2.10	105	2.00	11.9	
Total Xylenes*	<0.150	0.150	08/14/2024	ND	6.20	103	6.00	12.0	
Total BTEX	<0.300	0.300	08/14/2024	ND					

Surrogate: 4-Bromofluorobenzene (PID) 98.7 % 71.5-134

Chloride, SM4500Cl-B		mg/kg		Analyzed By: CT						
Analyte	Result	Reporting Limit	Analyzed	Method Blank	BS	% Recovery	True Value QC	RPD	Qualifier	
Chloride	288	16.0	08/14/2024	ND	400	100	400	3.92		

TPH 8015M		mg/kg		Analyzed By: MS					
Analyte	Result	Reporting Limit	Analyzed	Method Blank	BS	% Recovery	True Value QC	RPD	Qualifier
GRO C6-C10*	<10.0	10.0	08/14/2024	ND	201	101	200	0.509	
DRO >C10-C28*	<10.0	10.0	08/14/2024	ND	190	94.8	200	4.07	
EXT DRO >C28-C36	<10.0	10.0	08/14/2024	ND					

Surrogate: 1-Chlorooctane 68.7 % 48.2-134

Surrogate: 1-Chlorooctadecane 71.0 % 49.1-148

Cardinal Laboratories

\*=Accredited Analyte

PLEASE NOTE: Liability and Damages. Cardinal's liability and client's exclusive remedy for any claim arising, whether based in contract or tort, shall be limited to the amount paid by client for analyses. All claims, including those for negligence and any other cause whatsoever shall be deemed waived unless made in writing and received by Cardinal within thirty (30) days after completion of the applicable service. In no event shall Cardinal be liable for incidental or consequential damages, including, without limitation, business interruptions, loss of use, or loss of profits incurred by client, its subsidiaries, affiliates or successors arising out of or related to the performance of the services hereunder by Cardinal, regardless of whether such claim is based upon any of the above stated reasons or otherwise. Results relate only to the samples identified above. This report shall not be reproduced except in full with written approval of Cardinal Laboratories.

Celey D. Keene, Lab Director/Quality Manager



PHONE (575) 393-2326 ° 101 E. MARLAND ° HOBBS, NM 88240

**Analytical Results For:**

TRINITY OILFIELD SERVICES & RENTALS, LLC  
 DAN DUNKELBERG  
 P. O. BOX 2587  
 HOBBS NM, 88241  
 Fax To: NONE

Received: 08/13/2024  
 Reported: 08/19/2024  
 Project Name: VGWU SAT 2 BTY  
 Project Number: MORNINGSTAR OP  
 Project Location: LEA CO., NM

Sampling Date: 08/12/2024  
 Sampling Type: Soil  
 Sampling Condition: Cool & Intact  
 Sample Received By: Tamara Oldaker

**Sample ID: CF-049.0-04.0-P (H244869-27)**

BTEX 8021B		mg/kg		Analyzed By: JH						
Analyte	Result	Reporting Limit	Analyzed	Method Blank	BS	% Recovery	True Value QC	RPD	Qualifier	
Benzene*	<0.050	0.050	08/14/2024	ND	2.05	103	2.00	11.6		
Toluene*	<0.050	0.050	08/14/2024	ND	1.99	99.6	2.00	11.8		
Ethylbenzene*	<0.050	0.050	08/14/2024	ND	2.10	105	2.00	11.9		
Total Xylenes*	<0.150	0.150	08/14/2024	ND	6.20	103	6.00	12.0		
Total BTEX	<0.300	0.300	08/14/2024	ND						

Surrogate: 4-Bromofluorobenzene (PID) 99.5 % 71.5-134

Chloride, SM4500CI-B		mg/kg		Analyzed By: CT						
Analyte	Result	Reporting Limit	Analyzed	Method Blank	BS	% Recovery	True Value QC	RPD	Qualifier	
Chloride	848	16.0	08/14/2024	ND	400	100	400	3.92		

TPH 8015M		mg/kg		Analyzed By: MS					
Analyte	Result	Reporting Limit	Analyzed	Method Blank	BS	% Recovery	True Value QC	RPD	Qualifier
GRO C6-C10*	<10.0	10.0	08/14/2024	ND	211	105	200	3.36	
DRO >C10-C28*	<10.0	10.0	08/14/2024	ND	203	101	200	9.04	
EXT DRO >C28-C36	<10.0	10.0	08/14/2024	ND					

Surrogate: 1-Chlorooctane 82.5 % 48.2-134

Surrogate: 1-Chlorooctadecane 103 % 49.1-148

Cardinal Laboratories

\*=Accredited Analyte

PLEASE NOTE: Liability and Damages. Cardinal's liability and client's exclusive remedy for any claim arising, whether based in contract or tort, shall be limited to the amount paid by client for analyses. All claims, including those for negligence and any other cause whatsoever shall be deemed waived unless made in writing and received by Cardinal within thirty (30) days after completion of the applicable service. In no event shall Cardinal be liable for incidental or consequential damages, including, without limitation, business interruptions, loss of use, or loss of profits incurred by client, its subsidiaries, affiliates or successors arising out of or related to the performance of the services hereunder by Cardinal, regardless of whether such claim is based upon any of the above stated reasons or otherwise. Results relate only to the samples identified above. This report shall not be reproduced except in full with written approval of Cardinal Laboratories.

Celey D. Keene, Lab Director/Quality Manager





PHONE (575) 393-2326 ° 101 E. MARLAND ° HOBBS, NM 88240

**Analytical Results For:**

TRINITY OILFIELD SERVICES & RENTALS, LLC  
 DAN DUNKELBERG  
 P. O. BOX 2587  
 HOBBS NM, 88241  
 Fax To: NONE

Received: 08/13/2024  
 Reported: 08/19/2024  
 Project Name: VGWU SAT 2 BTY  
 Project Number: MORNINGSTAR OP  
 Project Location: LEA CO., NM

Sampling Date: 08/12/2024  
 Sampling Type: Soil  
 Sampling Condition: Cool & Intact  
 Sample Received By: Tamara Oldaker

**Sample ID: CF-050.0-04.0-P (H244869-28)**

BTEX 8021B		mg/kg		Analyzed By: JH					
Analyte	Result	Reporting Limit	Analyzed	Method Blank	BS	% Recovery	True Value QC	RPD	Qualifier
Benzene*	<0.050	0.050	08/14/2024	ND	2.05	103	2.00	11.6	
Toluene*	<0.050	0.050	08/14/2024	ND	1.99	99.6	2.00	11.8	
Ethylbenzene*	<0.050	0.050	08/14/2024	ND	2.10	105	2.00	11.9	
Total Xylenes*	<0.150	0.150	08/14/2024	ND	6.20	103	6.00	12.0	
Total BTEX	<0.300	0.300	08/14/2024	ND					

Surrogate: 4-Bromofluorobenzene (PID) 99.2 % 71.5-134

Chloride, SM4500CI-B		mg/kg		Analyzed By: CT						
Analyte	Result	Reporting Limit	Analyzed	Method Blank	BS	% Recovery	True Value QC	RPD	Qualifier	
Chloride	880	16.0	08/14/2024	ND	400	100	400	3.92		

TPH 8015M		mg/kg		Analyzed By: MS					
Analyte	Result	Reporting Limit	Analyzed	Method Blank	BS	% Recovery	True Value QC	RPD	Qualifier
GRO C6-C10*	<10.0	10.0	08/14/2024	ND	211	105	200	3.36	
DRO >C10-C28*	<10.0	10.0	08/14/2024	ND	203	101	200	9.04	
EXT DRO >C28-C36	<10.0	10.0	08/14/2024	ND					

Surrogate: 1-Chlorooctane 84.5 % 48.2-134

Surrogate: 1-Chlorooctadecane 105 % 49.1-148

Cardinal Laboratories

\*=Accredited Analyte

PLEASE NOTE: Liability and Damages. Cardinal's liability and client's exclusive remedy for any claim arising, whether based in contract or tort, shall be limited to the amount paid by client for analyses. All claims, including those for negligence and any other cause whatsoever shall be deemed waived unless made in writing and received by Cardinal within thirty (30) days after completion of the applicable service. In no event shall Cardinal be liable for incidental or consequential damages, including, without limitation, business interruptions, loss of use, or loss of profits incurred by client, its subsidiaries, affiliates or successors arising out of or related to the performance of the services hereunder by Cardinal, regardless of whether such claim is based upon any of the above stated reasons or otherwise. Results relate only to the samples identified above. This report shall not be reproduced except in full with written approval of Cardinal Laboratories.

Celey D. Keene, Lab Director/Quality Manager



PHONE (575) 393-2326 ° 101 E. MARLAND ° HOBBS, NM 88240

**Analytical Results For:**

TRINITY OILFIELD SERVICES & RENTALS, LLC  
 DAN DUNKELBERG  
 P. O. BOX 2587  
 HOBBS NM, 88241  
 Fax To: NONE

Received: 08/13/2024  
 Reported: 08/19/2024  
 Project Name: VGWU SAT 2 BTY  
 Project Number: MORNINGSTAR OP  
 Project Location: LEA CO., NM

Sampling Date: 08/12/2024  
 Sampling Type: Soil  
 Sampling Condition: Cool & Intact  
 Sample Received By: Tamara Oldaker

**Sample ID: CF-051.0-04.0-P (H244869-29)**

BTEX 8021B		mg/kg		Analyzed By: JH					
Analyte	Result	Reporting Limit	Analyzed	Method Blank	BS	% Recovery	True Value QC	RPD	Qualifier
Benzene*	<0.050	0.050	08/14/2024	ND	2.05	103	2.00	11.6	
Toluene*	<0.050	0.050	08/14/2024	ND	1.99	99.6	2.00	11.8	
Ethylbenzene*	<0.050	0.050	08/14/2024	ND	2.10	105	2.00	11.9	
Total Xylenes*	<0.150	0.150	08/14/2024	ND	6.20	103	6.00	12.0	
Total BTEX	<0.300	0.300	08/14/2024	ND					

Surrogate: 4-Bromofluorobenzene (PID) 99.2 % 71.5-134

Chloride, SM4500CI-B		mg/kg		Analyzed By: CT						
Analyte	Result	Reporting Limit	Analyzed	Method Blank	BS	% Recovery	True Value QC	RPD	Qualifier	
Chloride	1150	16.0	08/14/2024	ND	400	100	400	3.92		

TPH 8015M		mg/kg		Analyzed By: MS					
Analyte	Result	Reporting Limit	Analyzed	Method Blank	BS	% Recovery	True Value QC	RPD	Qualifier
GRO C6-C10*	<10.0	10.0	08/14/2024	ND	211	105	200	3.36	
DRO >C10-C28*	<10.0	10.0	08/14/2024	ND	203	101	200	9.04	
EXT DRO >C28-C36	<10.0	10.0	08/14/2024	ND					

Surrogate: 1-Chlorooctane 81.2 % 48.2-134

Surrogate: 1-Chlorooctadecane 102 % 49.1-148

Cardinal Laboratories

\*=Accredited Analyte

PLEASE NOTE: Liability and Damages. Cardinal's liability and client's exclusive remedy for any claim arising, whether based in contract or tort, shall be limited to the amount paid by client for analyses. All claims, including those for negligence and any other cause whatsoever shall be deemed waived unless made in writing and received by Cardinal within thirty (30) days after completion of the applicable service. In no event shall Cardinal be liable for incidental or consequential damages, including, without limitation, business interruptions, loss of use, or loss of profits incurred by client, its subsidiaries, affiliates or successors arising out of or related to the performance of the services hereunder by Cardinal, regardless of whether such claim is based upon any of the above stated reasons or otherwise. Results relate only to the samples identified above. This report shall not be reproduced except in full with written approval of Cardinal Laboratories.

Celey D. Keene, Lab Director/Quality Manager



PHONE (575) 393-2326 ° 101 E. MARLAND ° HOBBS, NM 88240

**Analytical Results For:**

TRINITY OILFIELD SERVICES & RENTALS, LLC  
 DAN DUNKELBERG  
 P. O. BOX 2587  
 HOBBS NM, 88241  
 Fax To: NONE

Received: 08/13/2024  
 Reported: 08/19/2024  
 Project Name: VGWU SAT 2 BTY  
 Project Number: MORNINGSTAR OP  
 Project Location: LEA CO., NM

Sampling Date: 08/12/2024  
 Sampling Type: Soil  
 Sampling Condition: Cool & Intact  
 Sample Received By: Tamara Oldaker

**Sample ID: CF-052.0-04.0-P (H244869-30)**

BTEX 8021B		mg/kg		Analyzed By: JH						
Analyte	Result	Reporting Limit	Analyzed	Method Blank	BS	% Recovery	True Value QC	RPD	Qualifier	
Benzene*	<0.050	0.050	08/14/2024	ND	2.08	104	2.00	12.6		
Toluene*	<0.050	0.050	08/14/2024	ND	2.03	102	2.00	12.5		
Ethylbenzene*	<0.050	0.050	08/14/2024	ND	2.14	107	2.00	12.7		
Total Xylenes*	<0.150	0.150	08/14/2024	ND	6.31	105	6.00	12.7		
Total BTEX	<0.300	0.300	08/14/2024	ND						

Surrogate: 4-Bromofluorobenzene (PID) 99.6 % 71.5-134

Chloride, SM4500CI-B		mg/kg		Analyzed By: CT						
Analyte	Result	Reporting Limit	Analyzed	Method Blank	BS	% Recovery	True Value QC	RPD	Qualifier	
Chloride	1440	16.0	08/14/2024	ND	400	100	400	3.92		

TPH 8015M		mg/kg		Analyzed By: MS					
Analyte	Result	Reporting Limit	Analyzed	Method Blank	BS	% Recovery	True Value QC	RPD	Qualifier
GRO C6-C10*	<10.0	10.0	08/14/2024	ND	211	105	200	3.36	
DRO >C10-C28*	<10.0	10.0	08/14/2024	ND	203	101	200	9.04	
EXT DRO >C28-C36	<10.0	10.0	08/14/2024	ND					

Surrogate: 1-Chlorooctane 81.9 % 48.2-134

Surrogate: 1-Chlorooctadecane 103 % 49.1-148

Cardinal Laboratories

\*=Accredited Analyte

PLEASE NOTE: Liability and Damages. Cardinal's liability and client's exclusive remedy for any claim arising, whether based in contract or tort, shall be limited to the amount paid by client for analyses. All claims, including those for negligence and any other cause whatsoever shall be deemed waived unless made in writing and received by Cardinal within thirty (30) days after completion of the applicable service. In no event shall Cardinal be liable for incidental or consequential damages, including, without limitation, business interruptions, loss of use, or loss of profits incurred by client, its subsidiaries, affiliates or successors arising out of or related to the performance of the services hereunder by Cardinal, regardless of whether such claim is based upon any of the above stated reasons or otherwise. Results relate only to the samples identified above. This report shall not be reproduced except in full with written approval of Cardinal Laboratories.

Celey D. Keene, Lab Director/Quality Manager



PHONE (575) 393-2326 ° 101 E. MARLAND ° HOBBS, NM 88240

**Analytical Results For:**

TRINITY OILFIELD SERVICES & RENTALS, LLC  
 DAN DUNKELBERG  
 P. O. BOX 2587  
 HOBBS NM, 88241  
 Fax To: NONE

Received: 08/13/2024  
 Reported: 08/19/2024  
 Project Name: VGWU SAT 2 BTY  
 Project Number: MORNINGSTAR OP  
 Project Location: LEA CO., NM

Sampling Date: 08/12/2024  
 Sampling Type: Soil  
 Sampling Condition: Cool & Intact  
 Sample Received By: Tamara Oldaker

**Sample ID: CF-053.0-04.0-P (H244869-31)**

BTEX 8021B		mg/kg		Analyzed By: JH						
Analyte	Result	Reporting Limit	Analyzed	Method Blank	BS	% Recovery	True Value QC	RPD	Qualifier	
Benzene*	<0.050	0.050	08/14/2024	ND	2.08	104	2.00	12.6		
Toluene*	<0.050	0.050	08/14/2024	ND	2.03	102	2.00	12.5		
Ethylbenzene*	<0.050	0.050	08/14/2024	ND	2.14	107	2.00	12.7		
Total Xylenes*	<0.150	0.150	08/14/2024	ND	6.31	105	6.00	12.7		
Total BTEX	<0.300	0.300	08/14/2024	ND						

Surrogate: 4-Bromofluorobenzene (PID) 99.1 % 71.5-134

Chloride, SM4500Cl-B		mg/kg		Analyzed By: CT						
Analyte	Result	Reporting Limit	Analyzed	Method Blank	BS	% Recovery	True Value QC	RPD	Qualifier	
Chloride	1300	16.0	08/14/2024	ND	400	100	400	3.92		

TPH 8015M		mg/kg		Analyzed By: MS					
Analyte	Result	Reporting Limit	Analyzed	Method Blank	BS	% Recovery	True Value QC	RPD	Qualifier
GRO C6-C10*	<10.0	10.0	08/14/2024	ND	211	105	200	3.36	
DRO >C10-C28*	<10.0	10.0	08/14/2024	ND	203	101	200	9.04	
EXT DRO >C28-C36	<10.0	10.0	08/14/2024	ND					

Surrogate: 1-Chlorooctane 87.4 % 48.2-134

Surrogate: 1-Chlorooctadecane 111 % 49.1-148

Cardinal Laboratories

\*=Accredited Analyte

PLEASE NOTE: Liability and Damages. Cardinal's liability and client's exclusive remedy for any claim arising, whether based in contract or tort, shall be limited to the amount paid by client for analyses. All claims, including those for negligence and any other cause whatsoever shall be deemed waived unless made in writing and received by Cardinal within thirty (30) days after completion of the applicable service. In no event shall Cardinal be liable for incidental or consequential damages, including, without limitation, business interruptions, loss of use, or loss of profits incurred by client, its subsidiaries, affiliates or successors arising out of or related to the performance of the services hereunder by Cardinal, regardless of whether such claim is based upon any of the above stated reasons or otherwise. Results relate only to the samples identified above. This report shall not be reproduced except in full with written approval of Cardinal Laboratories.

Celey D. Keene, Lab Director/Quality Manager





PHONE (575) 393-2326 ° 101 E. MARLAND ° HOBBS, NM 88240

**Analytical Results For:**

TRINITY OILFIELD SERVICES & RENTALS, LLC  
 DAN DUNKELBERG  
 P. O. BOX 2587  
 HOBBS NM, 88241  
 Fax To: NONE

Received: 08/13/2024  
 Reported: 08/19/2024  
 Project Name: VGWU SAT 2 BTY  
 Project Number: MORNINGSTAR OP  
 Project Location: LEA CO., NM

Sampling Date: 08/12/2024  
 Sampling Type: Soil  
 Sampling Condition: Cool & Intact  
 Sample Received By: Tamara Oldaker

**Sample ID: CF-054.0-04.0-P (H244869-32)**

BTEx 8021B		mg/kg		Analyzed By: JH						
Analyte	Result	Reporting Limit	Analyzed	Method Blank	BS	% Recovery	True Value QC	RPD	Qualifier	
Benzene*	<0.050	0.050	08/14/2024	ND	2.08	104	2.00	12.6		
Toluene*	<0.050	0.050	08/14/2024	ND	2.03	102	2.00	12.5		
Ethylbenzene*	<0.050	0.050	08/14/2024	ND	2.14	107	2.00	12.7		
Total Xylenes*	<0.150	0.150	08/14/2024	ND	6.31	105	6.00	12.7		
Total BTEX	<0.300	0.300	08/14/2024	ND						

Surrogate: 4-Bromofluorobenzene (PID) 100 % 71.5-134

Chloride, SM4500Cl-B		mg/kg		Analyzed By: AC					
Analyte	Result	Reporting Limit	Analyzed	Method Blank	BS	% Recovery	True Value QC	RPD	Qualifier
Chloride	976	16.0	08/14/2024	ND	400	100	400	0.00	

TPH 8015M		mg/kg		Analyzed By: MS					
Analyte	Result	Reporting Limit	Analyzed	Method Blank	BS	% Recovery	True Value QC	RPD	Qualifier
GRO C6-C10*	<10.0	10.0	08/14/2024	ND	211	105	200	3.36	
DRO >C10-C28*	<10.0	10.0	08/14/2024	ND	203	101	200	9.04	
EXT DRO >C28-C36	<10.0	10.0	08/14/2024	ND					

Surrogate: 1-Chlorooctane 87.2 % 48.2-134

Surrogate: 1-Chlorooctadecane 113 % 49.1-148

Cardinal Laboratories

\*=Accredited Analyte

PLEASE NOTE: Liability and Damages. Cardinal's liability and client's exclusive remedy for any claim arising, whether based in contract or tort, shall be limited to the amount paid by client for analyses. All claims, including those for negligence and any other cause whatsoever shall be deemed waived unless made in writing and received by Cardinal within thirty (30) days after completion of the applicable service. In no event shall Cardinal be liable for incidental or consequential damages, including, without limitation, business interruptions, loss of use, or loss of profits incurred by client, its subsidiaries, affiliates or successors arising out of or related to the performance of the services hereunder by Cardinal, regardless of whether such claim is based upon any of the above stated reasons or otherwise. Results relate only to the samples identified above. This report shall not be reproduced except in full with written approval of Cardinal Laboratories.

Celey D. Keene, Lab Director/Quality Manager



PHONE (575) 393-2326 ° 101 E. MARLAND ° HOBBS, NM 88240

**Analytical Results For:**

TRINITY OILFIELD SERVICES & RENTALS, LLC  
 DAN DUNKELBERG  
 P. O. BOX 2587  
 HOBBS NM, 88241  
 Fax To: NONE

Received: 08/13/2024  
 Reported: 08/19/2024  
 Project Name: VGWU SAT 2 BTY  
 Project Number: MORNINGSTAR OP  
 Project Location: LEA CO., NM

Sampling Date: 08/12/2024  
 Sampling Type: Soil  
 Sampling Condition: Cool & Intact  
 Sample Received By: Tamara Oldaker

**Sample ID: CF-055.0-04.0-P (H244869-33)**

BTEX 8021B		mg/kg		Analyzed By: JH						
Analyte	Result	Reporting Limit	Analyzed	Method Blank	BS	% Recovery	True Value QC	RPD	Qualifier	
Benzene*	<0.050	0.050	08/14/2024	ND	2.08	104	2.00	12.6		
Toluene*	<0.050	0.050	08/14/2024	ND	2.03	102	2.00	12.5		
Ethylbenzene*	<0.050	0.050	08/14/2024	ND	2.14	107	2.00	12.7		
Total Xylenes*	<0.150	0.150	08/14/2024	ND	6.31	105	6.00	12.7		
Total BTEX	<0.300	0.300	08/14/2024	ND						

Surrogate: 4-Bromofluorobenzene (PID) 99.2 % 71.5-134

Chloride, SM4500Cl-B		mg/kg		Analyzed By: AC						
Analyte	Result	Reporting Limit	Analyzed	Method Blank	BS	% Recovery	True Value QC	RPD	Qualifier	
Chloride	1230	16.0	08/14/2024	ND	400	100	400	0.00		

TPH 8015M		mg/kg		Analyzed By: MS					
Analyte	Result	Reporting Limit	Analyzed	Method Blank	BS	% Recovery	True Value QC	RPD	Qualifier
GRO C6-C10*	<10.0	10.0	08/14/2024	ND	211	105	200	3.36	
DRO >C10-C28*	<10.0	10.0	08/14/2024	ND	203	101	200	9.04	
EXT DRO >C28-C36	<10.0	10.0	08/14/2024	ND					

Surrogate: 1-Chlorooctane 84.7 % 48.2-134

Surrogate: 1-Chlorooctadecane 109 % 49.1-148

Cardinal Laboratories

\*=Accredited Analyte

PLEASE NOTE: Liability and Damages. Cardinal's liability and client's exclusive remedy for any claim arising, whether based in contract or tort, shall be limited to the amount paid by client for analyses. All claims, including those for negligence and any other cause whatsoever shall be deemed waived unless made in writing and received by Cardinal within thirty (30) days after completion of the applicable service. In no event shall Cardinal be liable for incidental or consequential damages, including, without limitation, business interruptions, loss of use, or loss of profits incurred by client, its subsidiaries, affiliates or successors arising out of or related to the performance of the services hereunder by Cardinal, regardless of whether such claim is based upon any of the above stated reasons or otherwise. Results relate only to the samples identified above. This report shall not be reproduced except in full with written approval of Cardinal Laboratories.

Celey D. Keene, Lab Director/Quality Manager



PHONE (575) 393-2326 ° 101 E. MARLAND ° HOBBS, NM 88240

**Analytical Results For:**

TRINITY OILFIELD SERVICES & RENTALS, LLC  
 DAN DUNKELBERG  
 P. O. BOX 2587  
 HOBBS NM, 88241  
 Fax To: NONE

Received: 08/13/2024  
 Reported: 08/19/2024  
 Project Name: VGWU SAT 2 BTY  
 Project Number: MORNINGSTAR OP  
 Project Location: LEA CO., NM

Sampling Date: 08/12/2024  
 Sampling Type: Soil  
 Sampling Condition: Cool & Intact  
 Sample Received By: Tamara Oldaker

**Sample ID: CF-056.0-04.0-P (H244869-34)**

BTEX 8021B		mg/kg		Analyzed By: JH						
Analyte	Result	Reporting Limit	Analyzed	Method Blank	BS	% Recovery	True Value QC	RPD	Qualifier	
Benzene*	<0.050	0.050	08/14/2024	ND	2.08	104	2.00	12.6		
Toluene*	<0.050	0.050	08/14/2024	ND	2.03	102	2.00	12.5		
Ethylbenzene*	<0.050	0.050	08/14/2024	ND	2.14	107	2.00	12.7		
Total Xylenes*	<0.150	0.150	08/14/2024	ND	6.31	105	6.00	12.7		
Total BTEX	<0.300	0.300	08/14/2024	ND						

Surrogate: 4-Bromofluorobenzene (PID) 98.4 % 71.5-134

Chloride, SM4500CI-B		mg/kg		Analyzed By: AC					
Analyte	Result	Reporting Limit	Analyzed	Method Blank	BS	% Recovery	True Value QC	RPD	Qualifier
Chloride	1360	16.0	08/14/2024	ND	400	100	400	0.00	

TPH 8015M		mg/kg		Analyzed By: MS					
Analyte	Result	Reporting Limit	Analyzed	Method Blank	BS	% Recovery	True Value QC	RPD	Qualifier
GRO C6-C10*	<10.0	10.0	08/14/2024	ND	211	105	200	3.36	
DRO >C10-C28*	<10.0	10.0	08/14/2024	ND	203	101	200	9.04	
EXT DRO >C28-C36	<10.0	10.0	08/14/2024	ND					

Surrogate: 1-Chlorooctane 82.2 % 48.2-134

Surrogate: 1-Chlorooctadecane 104 % 49.1-148

Cardinal Laboratories

\*=Accredited Analyte

PLEASE NOTE: Liability and Damages. Cardinal's liability and client's exclusive remedy for any claim arising, whether based in contract or tort, shall be limited to the amount paid by client for analyses. All claims, including those for negligence and any other cause whatsoever shall be deemed waived unless made in writing and received by Cardinal within thirty (30) days after completion of the applicable service. In no event shall Cardinal be liable for incidental or consequential damages, including, without limitation, business interruptions, loss of use, or loss of profits incurred by client, its subsidiaries, affiliates or successors arising out of or related to the performance of the services hereunder by Cardinal, regardless of whether such claim is based upon any of the above stated reasons or otherwise. Results relate only to the samples identified above. This report shall not be reproduced except in full with written approval of Cardinal Laboratories.

Celey D. Keene, Lab Director/Quality Manager



PHONE (575) 393-2326 ° 101 E. MARLAND ° HOBBS, NM 88240

**Analytical Results For:**

TRINITY OILFIELD SERVICES & RENTALS, LLC  
 DAN DUNKELBERG  
 P. O. BOX 2587  
 HOBBS NM, 88241  
 Fax To: NONE

Received: 08/13/2024  
 Reported: 08/19/2024  
 Project Name: VGWU SAT 2 BTY  
 Project Number: MORNINGSTAR OP  
 Project Location: LEA CO., NM

Sampling Date: 08/12/2024  
 Sampling Type: Soil  
 Sampling Condition: Cool & Intact  
 Sample Received By: Tamara Oldaker

**Sample ID: CF-057.0-04.0-P (H244869-35)**

BTEX 8021B		mg/kg		Analyzed By: JH					
Analyte	Result	Reporting Limit	Analyzed	Method Blank	BS	% Recovery	True Value QC	RPD	Qualifier
Benzene*	<0.050	0.050	08/14/2024	ND	2.08	104	2.00	12.6	
Toluene*	<0.050	0.050	08/14/2024	ND	2.03	102	2.00	12.5	
Ethylbenzene*	<0.050	0.050	08/14/2024	ND	2.14	107	2.00	12.7	
Total Xylenes*	<0.150	0.150	08/14/2024	ND	6.31	105	6.00	12.7	
Total BTEX	<0.300	0.300	08/14/2024	ND					

Surrogate: 4-Bromofluorobenzene (PID) 100 % 71.5-134

Chloride, SM4500Cl-B		mg/kg		Analyzed By: AC						
Analyte	Result	Reporting Limit	Analyzed	Method Blank	BS	% Recovery	True Value QC	RPD	Qualifier	
Chloride	1170	16.0	08/14/2024	ND	400	100	400	0.00		

TPH 8015M		mg/kg		Analyzed By: MS					
Analyte	Result	Reporting Limit	Analyzed	Method Blank	BS	% Recovery	True Value QC	RPD	Qualifier
GRO C6-C10*	<10.0	10.0	08/14/2024	ND	211	105	200	3.36	
DRO >C10-C28*	<10.0	10.0	08/14/2024	ND	203	101	200	9.04	
EXT DRO >C28-C36	<10.0	10.0	08/14/2024	ND					

Surrogate: 1-Chlorooctane 82.7 % 48.2-134

Surrogate: 1-Chlorooctadecane 104 % 49.1-148

Cardinal Laboratories

\*=Accredited Analyte

PLEASE NOTE: Liability and Damages. Cardinal's liability and client's exclusive remedy for any claim arising, whether based in contract or tort, shall be limited to the amount paid by client for analyses. All claims, including those for negligence and any other cause whatsoever shall be deemed waived unless made in writing and received by Cardinal within thirty (30) days after completion of the applicable service. In no event shall Cardinal be liable for incidental or consequential damages, including, without limitation, business interruptions, loss of use, or loss of profits incurred by client, its subsidiaries, affiliates or successors arising out of or related to the performance of the services hereunder by Cardinal, regardless of whether such claim is based upon any of the above stated reasons or otherwise. Results relate only to the samples identified above. This report shall not be reproduced except in full with written approval of Cardinal Laboratories.

Celey D. Keene, Lab Director/Quality Manager





PHONE (575) 393-2326 ° 101 E. MARLAND ° HOBBS, NM 88240

**Analytical Results For:**

TRINITY OILFIELD SERVICES & RENTALS, LLC  
 DAN DUNKELBERG  
 P. O. BOX 2587  
 HOBBS NM, 88241  
 Fax To: NONE

Received: 08/13/2024  
 Reported: 08/19/2024  
 Project Name: VGWU SAT 2 BTY  
 Project Number: MORNINGSTAR OP  
 Project Location: LEA CO., NM

Sampling Date: 08/12/2024  
 Sampling Type: Soil  
 Sampling Condition: Cool & Intact  
 Sample Received By: Tamara Oldaker

**Sample ID: CF-058.0-04.0-P (H244869-36)**

BTEX 8021B		mg/kg		Analyzed By: JH						
Analyte	Result	Reporting Limit	Analyzed	Method Blank	BS	% Recovery	True Value QC	RPD	Qualifier	
Benzene*	<0.050	0.050	08/14/2024	ND	2.08	104	2.00	12.6		
Toluene*	<0.050	0.050	08/14/2024	ND	2.03	102	2.00	12.5		
Ethylbenzene*	<0.050	0.050	08/14/2024	ND	2.14	107	2.00	12.7		
Total Xylenes*	<0.150	0.150	08/14/2024	ND	6.31	105	6.00	12.7		
Total BTEX	<0.300	0.300	08/14/2024	ND						

Surrogate: 4-Bromofluorobenzene (PID) 98.7 % 71.5-134

Chloride, SM4500Cl-B		mg/kg		Analyzed By: AC						
Analyte	Result	Reporting Limit	Analyzed	Method Blank	BS	% Recovery	True Value QC	RPD	Qualifier	
Chloride	1860	16.0	08/14/2024	ND	400	100	400	0.00		

TPH 8015M		mg/kg		Analyzed By: MS					
Analyte	Result	Reporting Limit	Analyzed	Method Blank	BS	% Recovery	True Value QC	RPD	Qualifier
GRO C6-C10*	<10.0	10.0	08/14/2024	ND	211	105	200	3.36	
DRO >C10-C28*	<10.0	10.0	08/14/2024	ND	203	101	200	9.04	
EXT DRO >C28-C36	<10.0	10.0	08/14/2024	ND					

Surrogate: 1-Chlorooctane 81.6 % 48.2-134

Surrogate: 1-Chlorooctadecane 105 % 49.1-148

Cardinal Laboratories

\*=Accredited Analyte

PLEASE NOTE: Liability and Damages. Cardinal's liability and client's exclusive remedy for any claim arising, whether based in contract or tort, shall be limited to the amount paid by client for analyses. All claims, including those for negligence and any other cause whatsoever shall be deemed waived unless made in writing and received by Cardinal within thirty (30) days after completion of the applicable service. In no event shall Cardinal be liable for incidental or consequential damages, including, without limitation, business interruptions, loss of use, or loss of profits incurred by client, its subsidiaries, affiliates or successors arising out of or related to the performance of the services hereunder by Cardinal, regardless of whether such claim is based upon any of the above stated reasons or otherwise. Results relate only to the samples identified above. This report shall not be reproduced except in full with written approval of Cardinal Laboratories.

Celey D. Keene, Lab Director/Quality Manager



PHONE (575) 393-2326 ° 101 E. MARLAND ° HOBBS, NM 88240

**Analytical Results For:**

TRINITY OILFIELD SERVICES & RENTALS, LLC  
 DAN DUNKELBERG  
 P. O. BOX 2587  
 HOBBS NM, 88241  
 Fax To: NONE

Received: 08/13/2024  
 Reported: 08/19/2024  
 Project Name: VGWU SAT 2 BTY  
 Project Number: MORNINGSTAR OP  
 Project Location: LEA CO., NM

Sampling Date: 08/12/2024  
 Sampling Type: Soil  
 Sampling Condition: Cool & Intact  
 Sample Received By: Tamara Oldaker

**Sample ID: CF-059.0-04.0-P (H244869-37)**

BTEx 8021B		mg/kg		Analyzed By: JH					
Analyte	Result	Reporting Limit	Analyzed	Method Blank	BS	% Recovery	True Value QC	RPD	Qualifier
Benzene*	<0.050	0.050	08/14/2024	ND	2.08	104	2.00	12.6	
Toluene*	<0.050	0.050	08/14/2024	ND	2.03	102	2.00	12.5	
Ethylbenzene*	<0.050	0.050	08/14/2024	ND	2.14	107	2.00	12.7	
Total Xylenes*	<0.150	0.150	08/14/2024	ND	6.31	105	6.00	12.7	
Total BTEX	<0.300	0.300	08/14/2024	ND					

Surrogate: 4-Bromofluorobenzene (PID) 97.6 % 71.5-134

Chloride, SM4500Cl-B		mg/kg		Analyzed By: AC					
Analyte	Result	Reporting Limit	Analyzed	Method Blank	BS	% Recovery	True Value QC	RPD	Qualifier
Chloride	960	16.0	08/14/2024	ND	400	100	400	0.00	

TPH 8015M		mg/kg		Analyzed By: MS					
Analyte	Result	Reporting Limit	Analyzed	Method Blank	BS	% Recovery	True Value QC	RPD	Qualifier
GRO C6-C10*	<10.0	10.0	08/14/2024	ND	211	105	200	3.36	
DRO >C10-C28*	<10.0	10.0	08/14/2024	ND	203	101	200	9.04	
EXT DRO >C28-C36	<10.0	10.0	08/14/2024	ND					

Surrogate: 1-Chlorooctane 76.8 % 48.2-134

Surrogate: 1-Chlorooctadecane 98.2 % 49.1-148

Cardinal Laboratories

\*=Accredited Analyte

PLEASE NOTE: Liability and Damages. Cardinal's liability and client's exclusive remedy for any claim arising, whether based in contract or tort, shall be limited to the amount paid by client for analyses. All claims, including those for negligence and any other cause whatsoever shall be deemed waived unless made in writing and received by Cardinal within thirty (30) days after completion of the applicable service. In no event shall Cardinal be liable for incidental or consequential damages, including, without limitation, business interruptions, loss of use, or loss of profits incurred by client, its subsidiaries, affiliates or successors arising out of or related to the performance of the services hereunder by Cardinal, regardless of whether such claim is based upon any of the above stated reasons or otherwise. Results relate only to the samples identified above. This report shall not be reproduced except in full with written approval of Cardinal Laboratories.

Celey D. Keene, Lab Director/Quality Manager



PHONE (575) 393-2326 ° 101 E. MARLAND ° HOBBS, NM 88240

**Analytical Results For:**

TRINITY OILFIELD SERVICES & RENTALS, LLC  
 DAN DUNKELBERG  
 P. O. BOX 2587  
 HOBBS NM, 88241  
 Fax To: NONE

Received: 08/13/2024  
 Reported: 08/19/2024  
 Project Name: VGWU SAT 2 BTY  
 Project Number: MORNINGSTAR OP  
 Project Location: LEA CO., NM

Sampling Date: 08/12/2024  
 Sampling Type: Soil  
 Sampling Condition: Cool & Intact  
 Sample Received By: Tamara Oldaker

**Sample ID: CF-060.0-04.0-P (H244869-38)**

BTEX 8021B		mg/kg		Analyzed By: JH					
Analyte	Result	Reporting Limit	Analyzed	Method Blank	BS	% Recovery	True Value QC	RPD	Qualifier
Benzene*	<0.050	0.050	08/14/2024	ND	2.08	104	2.00	12.6	
Toluene*	<0.050	0.050	08/14/2024	ND	2.03	102	2.00	12.5	
Ethylbenzene*	<0.050	0.050	08/14/2024	ND	2.14	107	2.00	12.7	
Total Xylenes*	<0.150	0.150	08/14/2024	ND	6.31	105	6.00	12.7	
Total BTEX	<0.300	0.300	08/14/2024	ND					

Surrogate: 4-Bromofluorobenzene (PID) 98.0 % 71.5-134

Chloride, SM4500CI-B		mg/kg		Analyzed By: AC						
Analyte	Result	Reporting Limit	Analyzed	Method Blank	BS	% Recovery	True Value QC	RPD	Qualifier	
Chloride	1630	16.0	08/14/2024	ND	400	100	400	0.00		

TPH 8015M		mg/kg		Analyzed By: MS					
Analyte	Result	Reporting Limit	Analyzed	Method Blank	BS	% Recovery	True Value QC	RPD	Qualifier
GRO C6-C10*	<10.0	10.0	08/14/2024	ND	211	105	200	3.36	
DRO >C10-C28*	<10.0	10.0	08/14/2024	ND	203	101	200	9.04	
EXT DRO >C28-C36	<10.0	10.0	08/14/2024	ND					

Surrogate: 1-Chlorooctane 79.0 % 48.2-134

Surrogate: 1-Chlorooctadecane 100 % 49.1-148

Cardinal Laboratories

\*=Accredited Analyte

PLEASE NOTE: Liability and Damages. Cardinal's liability and client's exclusive remedy for any claim arising, whether based in contract or tort, shall be limited to the amount paid by client for analyses. All claims, including those for negligence and any other cause whatsoever shall be deemed waived unless made in writing and received by Cardinal within thirty (30) days after completion of the applicable service. In no event shall Cardinal be liable for incidental or consequential damages, including, without limitation, business interruptions, loss of use, or loss of profits incurred by client, its subsidiaries, affiliates or successors arising out of or related to the performance of the services hereunder by Cardinal, regardless of whether such claim is based upon any of the above stated reasons or otherwise. Results relate only to the samples identified above. This report shall not be reproduced except in full with written approval of Cardinal Laboratories.

Celey D. Keene, Lab Director/Quality Manager



PHONE (575) 393-2326 ° 101 E. MARLAND ° HOBBS, NM 88240

Notes and Definitions

- S-04            The surrogate recovery for this sample is outside of established control limits due to a sample matrix effect.
- ND             Analyte NOT DETECTED at or above the reporting limit
- RPD            Relative Percent Difference
- \*\*              Samples not received at proper temperature of 6°C or below.
- \*\*\*             Insufficient time to reach temperature.
- Chloride by SM4500Cl-B does not require samples be received at or below 6°C  
Samples reported on an as received basis (wet) unless otherwise noted on report

Cardinal Laboratories \*=Accredited Analyte

PLEASE NOTE: Liability and Damages. Cardinal's liability and client's exclusive remedy for any claim arising, whether based in contract or tort, shall be limited to the amount paid by client for analyses. All claims, including those for negligence and any other cause whatsoever shall be deemed waived unless made in writing and received by Cardinal within thirty (30) days after completion of the applicable service. In no event shall Cardinal be liable for incidental or consequential damages, including, without limitation, business interruptions, loss of use, or loss of profits incurred by client, its subsidiaries, affiliates or successors arising out of or related to the performance of the services hereunder by Cardinal, regardless of whether such claim is based upon any of the above stated reasons or otherwise. Results relate only to the samples identified above. This report shall not be reproduced except in full with written approval of Cardinal Laboratories.

A handwritten signature in black ink, appearing to read "Celey D. Keene".

Celey D. Keene, Lab Director/Quality Manager



† Cardinal cannot accept verbal changes. Please email changes to [celey.keene@cardinallabsnm.com](mailto:celey.keene@cardinallabsnm.com)

 <b>CARDINAL Laboratories</b>		101 East Marland, Hobbs, NM 88240 (575) 393-2326 FAX (575) 393-2476		CHAIN-OF-CUSTODY AND ANALYSIS REQUEST																			
<b>Company Name:</b> Trinity Oilfield Services <b>Project Manager:</b> Dan Dunkelberg <b>Address:</b> 8426 N Dal Paso <b>City:</b> Hobbs <b>State:</b> NM <b>Zip:</b> 88241 <b>Phone #:</b> <b>Fax #:</b> <b>Project #:</b> <b>Project Owner:</b> (see below) <b>Project Name:</b> VGWU Satellite 2 Battery <b>dan@trinityoilfieldservices.com</b> <b>Project Location:</b> Lea Co., NM <b>Sampler Name:</b> GM				<b>BILL TO</b> <b>P.O. #:</b> <b>Company:</b> Morning Star Operating LLC <b>Attn:</b> Brandon Rodriguez <b>Address:</b> <b>City:</b> <b>State:</b> <b>Zip:</b> <b>Phone #:</b> <b>Fax #:</b>				<b>ANALYSIS REQUEST</b>															
FOR LAB USE ONLY				MATRIX		PRESERV.		SAMPLING															
Lab I.D.	Sample I.D.	(G)RAB OR (C)OMP.	# CONTAINERS	GROUNDWATER	WASTEWATER	SOIL	SLUDGE	OTHER:	ACID/BASE:	ICE / COOL	OTHER:	DATE	TIME	Chloride	TPH	BTEX							
8	CF-030.0-02.0-P	C 1		X								8/12/2024	1:00	X	X	X							
9	CF-031.0-02.0-P	C 1		X								8/12/2024		X	X	X							
10	CF-032.0-04.0-P	C 1		X								8/12/2024		X	X	X							
11	CF-033.0-04.0-P	C 1		X								8/12/2024		X	X	X							
12	CF-034.0-04.0-P	C 1		X								8/12/2024		X	X	X							
13	CF-035.0-03.0-P	C 1		X								8/12/2024		X	X	X							
14	CF-036.0-03.0-P	C 1		X								8/12/2024		X	X	X							
15	CF-037.0-04.0-P	C 1		X								8/12/2024		X	X	X							
16	CF-038.0-04.0-P	C 1		X								8/12/2024		X	X	X							
17	CF-039.0-04.0-P	C 1		X								8/12/2024		X	X	X							
<small>PLEASE NOTE: Liability and Damages. Cardinal's liability and client's exclusive remedy for any claim arising whether based in contract or tort, shall be limited to the amount paid by the client for the analyses. All claims including those for negligence and any other cause whatsoever shall be deemed waived unless made in writing and received by Cardinal within 30 days after completion of the applicable service. In no event shall Cardinal be liable for incidental or consequential damages, including without limitation, business interruptions, loss of use, or loss of profits incurred by client, its subsidiaries, affiliates or successors arising out of or related to the performance of services hereunder by Cardinal, regardless of whether such claim is based upon any of the above stated reasons or otherwise.</small>																							
Relinquished By:		Date: 8-13-24		Received By:		Verbal Result:		Yes		No		Add'l Phone #:											
		Time: 1045				All Results are emailed. Please provide Email address:																	
Relinquished By:		Date:		Received By:		REMARKS:																	
		Time:																					
Delivered By: (Circle One)		Observed Temp. °C		Sample Condition		CHECKED BY:		Turnaround Time:		Standard		X		Bacteria (only) Sample Condition									
Sampler - UPS - Bus - Other:		-9.3		Cool Intact		(Initials)				Rush				Cool Intact Observed Temp. °C									
		-9.9		Yes Yes		J.O.								Yes Yes									
				No No										No No Corrected Temp. °C									

† Cardinal cannot accept verbal changes. Please email changes to celey.keene@cardinallabsnm.com



Released to Imaging: 2/10/2025 2:46:56 PM

† Cardinal cannot accept verbal changes. Please email changes to [celey.keene@cardinallabsnm.com](mailto:celey.keene@cardinallabsnm.com)



Released to Imaging: 2/10/2025 2:46:56 PM



PHONE (575) 393-2326 ° 101 E. MARLAND ° HOBBS, NM 88240

September 03, 2024

DAN DUNKELBERG

TRINITY OILFIELD SERVICES & RENTALS, LLC

P. O. BOX 2587

HOBBS, NM 88241

RE: VGWU SAT 2 BTY

Enclosed are the results of analyses for samples received by the laboratory on 08/27/24 14:51.

Cardinal Laboratories is accredited through Texas NELAP under certificate number TX-C24-00112. Accreditation applies to drinking water, non-potable water and solid and chemical materials. All accredited analytes are denoted by an asterisk (\*). For a complete list of accredited analytes and matrices visit the TCEQ website at [www.tceq.texas.gov/field/qa/lab\\_accred\\_certif.html](http://www.tceq.texas.gov/field/qa/lab_accred_certif.html).

Cardinal Laboratories is accredited through the State of Colorado Department of Public Health and Environment for:

Method EPA 552.2	Haloacetic Acids (HAA-5)
Method EPA 524.2	Total Trihalomethanes (TTHM)
Method EPA 524.4	Regulated VOCs (V1, V2, V3)

Accreditation applies to public drinking water matrices.

This report meets NELAP requirements and is made up of a cover page, analytical results, and a copy of the original chain-of-custody. If you have any questions concerning this report, please feel free to contact me.

Sincerely,

A handwritten signature in black ink that reads "Celey D. Keene". The signature is written in a cursive style with a large, stylized 'C' and 'K'.

Celey D. Keene

Lab Director/Quality Manager



PHONE (575) 393-2326 ° 101 E. MARLAND ° HOBBS, NM 88240

**Analytical Results For:**

TRINITY OILFIELD SERVICES & RENTALS, LLC  
 DAN DUNKELBERG  
 P. O. BOX 2587  
 HOBBS NM, 88241  
 Fax To: NONE

Received:	08/27/2024	Sampling Date:	08/23/2024
Reported:	09/03/2024	Sampling Type:	Soil
Project Name:	VGWU SAT 2 BTY	Sampling Condition:	Cool & Intact
Project Number:	NONE GIVEN	Sample Received By:	Alyssa Parras
Project Location:	MORNINGSTAR OP - LEA CO., NM		

**Sample ID: CW-006.0-02.0-P (H245225-01)**

BTEX 8021B		mg/kg		Analyzed By: JH					
Analyte	Result	Reporting Limit	Analyzed	Method Blank	BS	% Recovery	True Value QC	RPD	Qualifier
Benzene*	<0.050	0.050	08/29/2024	ND	1.80	90.0	2.00	5.00	
Toluene*	<0.050	0.050	08/29/2024	ND	1.77	88.5	2.00	3.40	
Ethylbenzene*	<0.050	0.050	08/29/2024	ND	1.80	90.1	2.00	2.30	
Total Xylenes*	<0.150	0.150	08/29/2024	ND	5.36	89.4	6.00	2.06	
Total BTEX	<0.300	0.300	08/29/2024	ND					

Surrogate: 4-Bromofluorobenzene (PID) 98.2 % 71.5-134

Chloride, SM4500Cl-B		mg/kg		Analyzed By: CT						
Analyte	Result	Reporting Limit	Analyzed	Method Blank	BS	% Recovery	True Value QC	RPD	Qualifier	
Chloride	256	16.0	08/29/2024	ND	432	108	400	0.00		

TPH 8015M		mg/kg		Analyzed By: MS					
Analyte	Result	Reporting Limit	Analyzed	Method Blank	BS	% Recovery	True Value QC	RPD	Qualifier
GRO C6-C10*	<10.0	10.0	08/29/2024	ND	206	103	200	0.332	
DRO >C10-C28*	24.1	10.0	08/29/2024	ND	214	107	200	0.376	
EXT DRO >C28-C36	<10.0	10.0	08/29/2024	ND					

Surrogate: 1-Chlorooctane 90.1 % 48.2-134

Surrogate: 1-Chlorooctadecane 112 % 49.1-148

Cardinal Laboratories

\*=Accredited Analyte

PLEASE NOTE: Liability and Damages. Cardinal's liability and client's exclusive remedy for any claim arising, whether based in contract or tort, shall be limited to the amount paid by client for analyses. All claims, including those for negligence and any other cause whatsoever shall be deemed waived unless made in writing and received by Cardinal within thirty (30) days after completion of the applicable service. In no event shall Cardinal be liable for incidental or consequential damages, including, without limitation, business interruptions, loss of use, or loss of profits incurred by client, its subsidiaries, affiliates or successors arising out of or related to the performance of the services hereunder by Cardinal, regardless of whether such claim is based upon any of the above stated reasons or otherwise. Results relate only to the samples identified above. This report shall not be reproduced except in full with written approval of Cardinal Laboratories.

Celey D. Keene, Lab Director/Quality Manager



PHONE (575) 393-2326 ° 101 E. MARLAND ° HOBBS, NM 88240

**Analytical Results For:**

TRINITY OILFIELD SERVICES & RENTALS, LLC  
 DAN DUNKELBERG  
 P. O. BOX 2587  
 HOBBS NM, 88241  
 Fax To: NONE

Received:	08/27/2024	Sampling Date:	08/23/2024
Reported:	09/03/2024	Sampling Type:	Soil
Project Name:	VGWU SAT 2 BTY	Sampling Condition:	Cool & Intact
Project Number:	NONE GIVEN	Sample Received By:	Alyssa Parras
Project Location:	MORNINGSTAR OP - LEA CO., NM		

**Sample ID: CW-010.0-02.0-P (H245225-02)**

BTEx 8021B		mg/kg		Analyzed By: JH						
Analyte	Result	Reporting Limit	Analyzed	Method Blank	BS	% Recovery	True Value QC	RPD	Qualifier	
Benzene*	<0.050	0.050	08/29/2024	ND	1.80	90.0	2.00	5.00		
Toluene*	<0.050	0.050	08/29/2024	ND	1.77	88.5	2.00	3.40		
Ethylbenzene*	<0.050	0.050	08/29/2024	ND	1.80	90.1	2.00	2.30		
Total Xylenes*	<0.150	0.150	08/29/2024	ND	5.36	89.4	6.00	2.06		
Total BTEX	<0.300	0.300	08/29/2024	ND						

Surrogate: 4-Bromofluorobenzene (PID) 97.7 % 71.5-134

Chloride, SM4500Cl-B		mg/kg		Analyzed By: CT						
Analyte	Result	Reporting Limit	Analyzed	Method Blank	BS	% Recovery	True Value QC	RPD	Qualifier	
Chloride	288	16.0	08/29/2024	ND	432	108	400	0.00		

TPH 8015M		mg/kg		Analyzed By: MS					
Analyte	Result	Reporting Limit	Analyzed	Method Blank	BS	% Recovery	True Value QC	RPD	Qualifier
GRO C6-C10*	<10.0	10.0	08/29/2024	ND	206	103	200	0.332	
DRO >C10-C28*	16.6	10.0	08/29/2024	ND	214	107	200	0.376	
EXT DRO >C28-C36	<10.0	10.0	08/29/2024	ND					

Surrogate: 1-Chlorooctane 83.8 % 48.2-134

Surrogate: 1-Chlorooctadecane 103 % 49.1-148

Cardinal Laboratories

\*=Accredited Analyte

PLEASE NOTE: Liability and Damages. Cardinal's liability and client's exclusive remedy for any claim arising, whether based in contract or tort, shall be limited to the amount paid by client for analyses. All claims, including those for negligence and any other cause whatsoever shall be deemed waived unless made in writing and received by Cardinal within thirty (30) days after completion of the applicable service. In no event shall Cardinal be liable for incidental or consequential damages, including, without limitation, business interruptions, loss of use, or loss of profits incurred by client, its subsidiaries, affiliates or successors arising out of or related to the performance of the services hereunder by Cardinal, regardless of whether such claim is based upon any of the above stated reasons or otherwise. Results relate only to the samples identified above. This report shall not be reproduced except in full with written approval of Cardinal Laboratories.

Celey D. Keene, Lab Director/Quality Manager





PHONE (575) 393-2326 ° 101 E. MARLAND ° HOBBS, NM 88240

**Analytical Results For:**

TRINITY OILFIELD SERVICES & RENTALS, LLC  
 DAN DUNKELBERG  
 P. O. BOX 2587  
 HOBBS NM, 88241  
 Fax To: NONE

Received:	08/27/2024	Sampling Date:	08/23/2024
Reported:	09/03/2024	Sampling Type:	Soil
Project Name:	VGWU SAT 2 BTY	Sampling Condition:	Cool & Intact
Project Number:	NONE GIVEN	Sample Received By:	Alyssa Parras
Project Location:	MORNINGSTAR OP - LEA CO., NM		

**Sample ID: CW-011.0-02.0-P (H245225-03)**

BTEx 8021B		mg/kg		Analyzed By: JH						
Analyte	Result	Reporting Limit	Analyzed	Method Blank	BS	% Recovery	True Value QC	RPD	Qualifier	
Benzene*	<0.050	0.050	08/29/2024	ND	1.80	90.0	2.00	5.00		
Toluene*	<0.050	0.050	08/29/2024	ND	1.77	88.5	2.00	3.40		
Ethylbenzene*	<0.050	0.050	08/29/2024	ND	1.80	90.1	2.00	2.30		
Total Xylenes*	<0.150	0.150	08/29/2024	ND	5.36	89.4	6.00	2.06		
Total BTEX	<0.300	0.300	08/29/2024	ND						

Surrogate: 4-Bromofluorobenzene (PID) 99.6 % 71.5-134

Chloride, SM4500Cl-B		mg/kg		Analyzed By: CT						
Analyte	Result	Reporting Limit	Analyzed	Method Blank	BS	% Recovery	True Value QC	RPD	Qualifier	
Chloride	416	16.0	08/29/2024	ND	432	108	400	0.00		

TPH 8015M		mg/kg		Analyzed By: MS					
Analyte	Result	Reporting Limit	Analyzed	Method Blank	BS	% Recovery	True Value QC	RPD	Qualifier
GRO C6-C10*	<10.0	10.0	08/29/2024	ND	206	103	200	0.332	
DRO >C10-C28*	<10.0	10.0	08/29/2024	ND	214	107	200	0.376	
EXT DRO >C28-C36	<10.0	10.0	08/29/2024	ND					

Surrogate: 1-Chlorooctane 77.2 % 48.2-134

Surrogate: 1-Chlorooctadecane 101 % 49.1-148

Cardinal Laboratories

\*=Accredited Analyte

PLEASE NOTE: Liability and Damages. Cardinal's liability and client's exclusive remedy for any claim arising, whether based in contract or tort, shall be limited to the amount paid by client for analyses. All claims, including those for negligence and any other cause whatsoever shall be deemed waived unless made in writing and received by Cardinal within thirty (30) days after completion of the applicable service. In no event shall Cardinal be liable for incidental or consequential damages, including, without limitation, business interruptions, loss of use, or loss of profits incurred by client, its subsidiaries, affiliates or successors arising out of or related to the performance of the services hereunder by Cardinal, regardless of whether such claim is based upon any of the above stated reasons or otherwise. Results relate only to the samples identified above. This report shall not be reproduced except in full with written approval of Cardinal Laboratories.

Celey D. Keene, Lab Director/Quality Manager

PHONE (575) 393-2326 ° 101 E. MARLAND ° HOBBS, NM 88240

---

### Notes and Definitions

QM-07	The spike recovery was outside acceptance limits for the MS and/or MSD. The batch was accepted based on acceptable LCS recovery.
ND	Analyte NOT DETECTED at or above the reporting limit
RPD	Relative Percent Difference
**	Samples not received at proper temperature of 6°C or below.
***	Insufficient time to reach temperature.
-	Chloride by SM4500Cl-B does not require samples be received at or below 6°C Samples reported on an as received basis (wet) unless otherwise noted on report

---

Cardinal Laboratories

\*=Accredited Analyte

PLEASE NOTE: Liability and Damages. Cardinal's liability and client's exclusive remedy for any claim arising, whether based in contract or tort, shall be limited to the amount paid by client for analyses. All claims, including those for negligence and any other cause whatsoever shall be deemed waived unless made in writing and received by Cardinal within thirty (30) days after completion of the applicable service. In no event shall Cardinal be liable for incidental or consequential damages, including, without limitation, business interruptions, loss of use, or loss of profits incurred by client, its subsidiaries, affiliates or successors arising out of or related to the performance of the services hereunder by Cardinal, regardless of whether such claim is based upon any of the above stated reasons or otherwise. Results relate only to the samples identified above. This report shall not be reproduced except in full with written approval of Cardinal Laboratories.

A handwritten signature in black ink, appearing to read "Celey D. Keene".

---

Celey D. Keene, Lab Director/Quality Manager



101 East Marland, Hobbs, NM 88240  
(575) 393-2326 FAX (575) 393-2476

# CHAIN-OF-CUSTODY AND ANALYSIS REQUEST

Company Name: Trinity Oilfield Services

Project Manager: Dan Dunkelberg

Address: 8426 N Dal Paso

City: Hobbs

Phone #:

Project #:

Project Name: VGWU Satellite 2 Battery

Project Location: Lea Co., NM

Sampler Name: GM

## BILL TO

P.O. #:

Company: Morning Star Operating LLC

Attn: Brandon Rodriguez

Address:

City:

State:

Zip:

Phone #:

Fax #:

## ANALYSIS REQUEST

FOR LAB USE ONLY

1245225

Lab I.D.

Sample I.D.

(GRAB OR COMPOUND)

# CONTAINERS

GROUNDWATER

WASTEWATER

SOIL

SLUDGE

OTHER:

ACIDBASE:

ICE / COOL

OTHER:

MATRIX

PRESERV.

SAMPLING

DATE

TIME

Chloride

TPH

BTEX

PLEASE NOTE: Liability and Damages. Cardinal's liability and client's exclusive remedy for any claim arising whether based in contract or tort, shall be limited to the amount paid by the client for the analyses. All claims including those for negligence and any other cause whatsoever shall be deemed waived unless made in writing and received by Cardinal within 30 days after completion of the applicable service. In no event shall Cardinal be liable for incidental or consequential damages, including without limitation, business interruptions, loss of use, or loss of profits incurred by client, its subsidiaries, affiliates or successors arising out of or related to the performance of services hereunder by Cardinal, regardless of whether such claim is based upon any of the above stated reasons or otherwise.

Relinquished By:

Date:

Time:

Received By:

Verbal Result:

Yes

No

Add'l Phone #:

All Results are emailed. Please provide Email address:

Relinquished By:

Date:

Time:

Received By:

REMARKS:

Delivered By: (Circle One)

Observed Temp. °C

Corrected Temp. °C

Sample Condition

Cool Intact

Yes Yes

No No

CHECKED BY:

(Initials)

Turnaround Time:

Standard

X

Rush

Bacteria (only) Sample Condition

Cool Intact

Yes Yes

No No

Observed Temp. °C

Corrected Temp. °C

Thermometer ID #140

Correction Factor 0.5 °C

† Cardinal cannot accept verbal changes. Please email changes to celey.keene@cardinallabsnm.com



PHONE (575) 393-2326 ° 101 E. MARLAND ° HOBBS, NM 88240

---

September 03, 2024

DAN DUNKELBERG

TRINITY OILFIELD SERVICES & RENTALS, LLC

P. O. BOX 2587

HOBBS, NM 88241

RE: VGWU SAT 2 BTY

Enclosed are the results of analyses for samples received by the laboratory on 08/27/24 14:51.

Cardinal Laboratories is accredited through Texas NELAP under certificate number TX-C24-00112. Accreditation applies to drinking water, non-potable water and solid and chemical materials. All accredited analytes are denoted by an asterisk (\*). For a complete list of accredited analytes and matrices visit the TCEQ website at [www.tceq.texas.gov/field/qa/lab\\_accred\\_certif.html](http://www.tceq.texas.gov/field/qa/lab_accred_certif.html).

Cardinal Laboratories is accredited through the State of Colorado Department of Public Health and Environment for:

Method EPA 552.2	Haloacetic Acids (HAA-5)
Method EPA 524.2	Total Trihalomethanes (TTHM)
Method EPA 524.4	Regulated VOCs (V1, V2, V3)

Accreditation applies to public drinking water matrices.

This report meets NELAP requirements and is made up of a cover page, analytical results, and a copy of the original chain-of-custody. If you have any questions concerning this report, please feel free to contact me.

Sincerely,

A handwritten signature in black ink that reads "Celey D. Keene". The signature is fluid and cursive, with the first letters of the first and last names being capitalized and prominent.

Celey D. Keene

Lab Director/Quality Manager





PHONE (575) 393-2326 ° 101 E. MARLAND ° HOBBS, NM 88240

**Analytical Results For:**

TRINITY OILFIELD SERVICES & RENTALS, LLC  
 DAN DUNKELBERG  
 P. O. BOX 2587  
 HOBBS NM, 88241  
 Fax To: NONE

Received:	08/27/2024	Sampling Date:	08/23/2024
Reported:	09/03/2024	Sampling Type:	Soil
Project Name:	VGWU SAT 2 BTY	Sampling Condition:	Cool & Intact
Project Number:	NONE GIVEN	Sample Received By:	Alyssa Parras
Project Location:	MORNINGSTAR OP - LEA CO., NM		

**Sample ID: CF-061.0-04.0-P (H245227-01)**

BTX 8021B		mg/kg		Analyzed By: JH					
Analyte	Result	Reporting Limit	Analyzed	Method Blank	BS	% Recovery	True Value QC	RPD	Qualifier
Benzene*	<0.050	0.050	08/29/2024	ND	1.80	90.0	2.00	5.00	
Toluene*	<0.050	0.050	08/29/2024	ND	1.77	88.5	2.00	3.40	
Ethylbenzene*	<0.050	0.050	08/29/2024	ND	1.80	90.1	2.00	2.30	
Total Xylenes*	<0.150	0.150	08/29/2024	ND	5.36	89.4	6.00	2.06	
Total BTX	<0.300	0.300	08/29/2024	ND					

Surrogate: 4-Bromofluorobenzene (PID) 98.1 % 71.5-134

Chloride, SM4500Cl-B		mg/kg		Analyzed By: CT						
Analyte	Result	Reporting Limit	Analyzed	Method Blank	BS	% Recovery	True Value QC	RPD	Qualifier	
Chloride	1180	16.0	08/29/2024	ND	432	108	400	0.00		

TPH 8015M		mg/kg		Analyzed By: MS					
Analyte	Result	Reporting Limit	Analyzed	Method Blank	BS	% Recovery	True Value QC	RPD	Qualifier
GRO C6-C10*	<10.0	10.0	08/29/2024	ND	206	103	200	0.332	
DRO >C10-C28*	<10.0	10.0	08/29/2024	ND	214	107	200	0.376	
EXT DRO >C28-C36	<10.0	10.0	08/29/2024	ND					

Surrogate: 1-Chlorooctane 85.2 % 48.2-134

Surrogate: 1-Chlorooctadecane 120 % 49.1-148

Cardinal Laboratories

\*=Accredited Analyte

PLEASE NOTE: Liability and Damages. Cardinal's liability and client's exclusive remedy for any claim arising, whether based in contract or tort, shall be limited to the amount paid by client for analyses. All claims, including those for negligence and any other cause whatsoever shall be deemed waived unless made in writing and received by Cardinal within thirty (30) days after completion of the applicable service. In no event shall Cardinal be liable for incidental or consequential damages, including, without limitation, business interruptions, loss of use, or loss of profits incurred by client, its subsidiaries, affiliates or successors arising out of or related to the performance of the services hereunder by Cardinal, regardless of whether such claim is based upon any of the above stated reasons or otherwise. Results relate only to the samples identified above. This report shall not be reproduced except in full with written approval of Cardinal Laboratories.

Celey D. Keene, Lab Director/Quality Manager



PHONE (575) 393-2326 ° 101 E. MARLAND ° HOBBS, NM 88240

**Analytical Results For:**

TRINITY OILFIELD SERVICES & RENTALS, LLC  
 DAN DUNKELBERG  
 P. O. BOX 2587  
 HOBBS NM, 88241  
 Fax To: NONE

Received:	08/27/2024	Sampling Date:	08/23/2024
Reported:	09/03/2024	Sampling Type:	Soil
Project Name:	VGWU SAT 2 BTY	Sampling Condition:	Cool & Intact
Project Number:	NONE GIVEN	Sample Received By:	Alyssa Parras
Project Location:	MORNINGSTAR OP - LEA CO., NM		

**Sample ID: CF-062.0-04.0-P (H245227-02)**

BTEX 8021B		mg/kg		Analyzed By: JH						
Analyte	Result	Reporting Limit	Analyzed	Method Blank	BS	% Recovery	True Value QC	RPD	Qualifier	
Benzene*	<0.050	0.050	08/29/2024	ND	1.80	90.0	2.00	5.00		
Toluene*	<0.050	0.050	08/29/2024	ND	1.77	88.5	2.00	3.40		
Ethylbenzene*	<0.050	0.050	08/29/2024	ND	1.80	90.1	2.00	2.30		
Total Xylenes*	<0.150	0.150	08/29/2024	ND	5.36	89.4	6.00	2.06		
Total BTEX	<0.300	0.300	08/29/2024	ND						

Surrogate: 4-Bromofluorobenzene (PID) 98.9 % 71.5-134

Chloride, SM4500Cl-B		mg/kg		Analyzed By: CT						
Analyte	Result	Reporting Limit	Analyzed	Method Blank	BS	% Recovery	True Value QC	RPD	Qualifier	
Chloride	2320	16.0	08/29/2024	ND	432	108	400	0.00		

TPH 8015M		mg/kg		Analyzed By: MS					
Analyte	Result	Reporting Limit	Analyzed	Method Blank	BS	% Recovery	True Value QC	RPD	Qualifier
GRO C6-C10*	<10.0	10.0	08/29/2024	ND	206	103	200	0.332	
DRO >C10-C28*	<10.0	10.0	08/29/2024	ND	214	107	200	0.376	
EXT DRO >C28-C36	<10.0	10.0	08/29/2024	ND					

Surrogate: 1-Chlorooctane 94.0 % 48.2-134

Surrogate: 1-Chlorooctadecane 116 % 49.1-148

Cardinal Laboratories

\*=Accredited Analyte

PLEASE NOTE: Liability and Damages. Cardinal's liability and client's exclusive remedy for any claim arising, whether based in contract or tort, shall be limited to the amount paid by client for analyses. All claims, including those for negligence and any other cause whatsoever shall be deemed waived unless made in writing and received by Cardinal within thirty (30) days after completion of the applicable service. In no event shall Cardinal be liable for incidental or consequential damages, including, without limitation, business interruptions, loss of use, or loss of profits incurred by client, its subsidiaries, affiliates or successors arising out of or related to the performance of the services hereunder by Cardinal, regardless of whether such claim is based upon any of the above stated reasons or otherwise. Results relate only to the samples identified above. This report shall not be reproduced except in full with written approval of Cardinal Laboratories.

Celey D. Keene, Lab Director/Quality Manager



PHONE (575) 393-2326 ° 101 E. MARLAND ° HOBBS, NM 88240

**Analytical Results For:**

TRINITY OILFIELD SERVICES & RENTALS, LLC  
 DAN DUNKELBERG  
 P. O. BOX 2587  
 HOBBS NM, 88241  
 Fax To: NONE

Received:	08/27/2024	Sampling Date:	08/23/2024
Reported:	09/03/2024	Sampling Type:	Soil
Project Name:	VGWU SAT 2 BTY	Sampling Condition:	Cool & Intact
Project Number:	NONE GIVEN	Sample Received By:	Alyssa Parras
Project Location:	MORNINGSTAR OP - LEA CO., NM		

**Sample ID: CF-063.0-04.0-P (H245227-03)**

BTEX 8021B		mg/kg		Analyzed By: JH						
Analyte	Result	Reporting Limit	Analyzed	Method Blank	BS	% Recovery	True Value QC	RPD	Qualifier	
Benzene*	<0.050	0.050	08/29/2024	ND	1.80	90.0	2.00	5.00		
Toluene*	<0.050	0.050	08/29/2024	ND	1.77	88.5	2.00	3.40		
Ethylbenzene*	<0.050	0.050	08/29/2024	ND	1.80	90.1	2.00	2.30		
Total Xylenes*	<0.150	0.150	08/29/2024	ND	5.36	89.4	6.00	2.06		
Total BTEX	<0.300	0.300	08/29/2024	ND						

Surrogate: 4-Bromofluorobenzene (PID) 98.7 % 71.5-134

Chloride, SM4500Cl-B		mg/kg		Analyzed By: CT						
Analyte	Result	Reporting Limit	Analyzed	Method Blank	BS	% Recovery	True Value QC	RPD	Qualifier	
Chloride	1260	16.0	08/29/2024	ND	432	108	400	0.00		

TPH 8015M		mg/kg		Analyzed By: MS					
Analyte	Result	Reporting Limit	Analyzed	Method Blank	BS	% Recovery	True Value QC	RPD	Qualifier
GRO C6-C10*	<10.0	10.0	08/29/2024	ND	206	103	200	0.332	
DRO >C10-C28*	17.9	10.0	08/29/2024	ND	214	107	200	0.376	
EXT DRO >C28-C36	<10.0	10.0	08/29/2024	ND					

Surrogate: 1-Chlorooctane 100 % 48.2-134

Surrogate: 1-Chlorooctadecane 126 % 49.1-148

Cardinal Laboratories

\*=Accredited Analyte

PLEASE NOTE: Liability and Damages. Cardinal's liability and client's exclusive remedy for any claim arising, whether based in contract or tort, shall be limited to the amount paid by client for analyses. All claims, including those for negligence and any other cause whatsoever shall be deemed waived unless made in writing and received by Cardinal within thirty (30) days after completion of the applicable service. In no event shall Cardinal be liable for incidental or consequential damages, including, without limitation, business interruptions, loss of use, or loss of profits incurred by client, its subsidiaries, affiliates or successors arising out of or related to the performance of the services hereunder by Cardinal, regardless of whether such claim is based upon any of the above stated reasons or otherwise. Results relate only to the samples identified above. This report shall not be reproduced except in full with written approval of Cardinal Laboratories.

Celey D. Keene, Lab Director/Quality Manager



PHONE (575) 393-2326 ° 101 E. MARLAND ° HOBBS, NM 88240

**Analytical Results For:**

TRINITY OILFIELD SERVICES & RENTALS, LLC  
 DAN DUNKELBERG  
 P. O. BOX 2587  
 HOBBS NM, 88241  
 Fax To: NONE

Received:	08/27/2024	Sampling Date:	08/23/2024
Reported:	09/03/2024	Sampling Type:	Soil
Project Name:	VGWU SAT 2 BTY	Sampling Condition:	Cool & Intact
Project Number:	NONE GIVEN	Sample Received By:	Alyssa Parras
Project Location:	MORNINGSTAR OP - LEA CO., NM		

**Sample ID: CF-064.0-04.0-P (H245227-04)**

BTEX 8021B		mg/kg		Analyzed By: JH						
Analyte	Result	Reporting Limit	Analyzed	Method Blank	BS	% Recovery	True Value QC	RPD	Qualifier	
Benzene*	<0.050	0.050	08/29/2024	ND	1.80	90.0	2.00	5.00		
Toluene*	<0.050	0.050	08/29/2024	ND	1.77	88.5	2.00	3.40		
Ethylbenzene*	<0.050	0.050	08/29/2024	ND	1.80	90.1	2.00	2.30		
Total Xylenes*	<0.150	0.150	08/29/2024	ND	5.36	89.4	6.00	2.06		
Total BTEX	<0.300	0.300	08/29/2024	ND						

Surrogate: 4-Bromofluorobenzene (PID) 99.8 % 71.5-134

Chloride, SM4500Cl-B		mg/kg		Analyzed By: CT						
Analyte	Result	Reporting Limit	Analyzed	Method Blank	BS	% Recovery	True Value QC	RPD	Qualifier	
Chloride	2560	16.0	08/29/2024	ND	432	108	400	0.00		

TPH 8015M		mg/kg		Analyzed By: MS					
Analyte	Result	Reporting Limit	Analyzed	Method Blank	BS	% Recovery	True Value QC	RPD	Qualifier
GRO C6-C10*	<10.0	10.0	08/29/2024	ND	206	103	200	0.332	
DRO >C10-C28*	<10.0	10.0	08/29/2024	ND	214	107	200	0.376	
EXT DRO >C28-C36	<10.0	10.0	08/29/2024	ND					

Surrogate: 1-Chlorooctane 93.5 % 48.2-134

Surrogate: 1-Chlorooctadecane 117 % 49.1-148

Cardinal Laboratories

\*=Accredited Analyte

PLEASE NOTE: Liability and Damages. Cardinal's liability and client's exclusive remedy for any claim arising, whether based in contract or tort, shall be limited to the amount paid by client for analyses. All claims, including those for negligence and any other cause whatsoever shall be deemed waived unless made in writing and received by Cardinal within thirty (30) days after completion of the applicable service. In no event shall Cardinal be liable for incidental or consequential damages, including, without limitation, business interruptions, loss of use, or loss of profits incurred by client, its subsidiaries, affiliates or successors arising out of or related to the performance of the services hereunder by Cardinal, regardless of whether such claim is based upon any of the above stated reasons or otherwise. Results relate only to the samples identified above. This report shall not be reproduced except in full with written approval of Cardinal Laboratories.

Celey D. Keene, Lab Director/Quality Manager





PHONE (575) 393-2326 ° 101 E. MARLAND ° HOBBS, NM 88240

**Analytical Results For:**

TRINITY OILFIELD SERVICES & RENTALS, LLC  
 DAN DUNKELBERG  
 P. O. BOX 2587  
 HOBBS NM, 88241  
 Fax To: NONE

Received:	08/27/2024	Sampling Date:	08/23/2024
Reported:	09/03/2024	Sampling Type:	Soil
Project Name:	VGWU SAT 2 BTY	Sampling Condition:	Cool & Intact
Project Number:	NONE GIVEN	Sample Received By:	Alyssa Parras
Project Location:	MORNINGSTAR OP - LEA CO., NM		

**Sample ID: CF-065.0-04.0-P (H245227-05)**

BTEX 8021B		mg/kg		Analyzed By: JH						
Analyte	Result	Reporting Limit	Analyzed	Method Blank	BS	% Recovery	True Value QC	RPD	Qualifier	
Benzene*	<0.050	0.050	08/29/2024	ND	1.80	90.0	2.00	5.00		
Toluene*	<0.050	0.050	08/29/2024	ND	1.77	88.5	2.00	3.40		
Ethylbenzene*	<0.050	0.050	08/29/2024	ND	1.80	90.1	2.00	2.30		
Total Xylenes*	<0.150	0.150	08/29/2024	ND	5.36	89.4	6.00	2.06		
Total BTEX	<0.300	0.300	08/29/2024	ND						

Surrogate: 4-Bromofluorobenzene (PID) 98.6 % 71.5-134

Chloride, SM4500Cl-B		mg/kg		Analyzed By: CT						
Analyte	Result	Reporting Limit	Analyzed	Method Blank	BS	% Recovery	True Value QC	RPD	Qualifier	
Chloride	720	16.0	08/29/2024	ND	432	108	400	0.00		

TPH 8015M		mg/kg		Analyzed By: MS					
Analyte	Result	Reporting Limit	Analyzed	Method Blank	BS	% Recovery	True Value QC	RPD	Qualifier
GRO C6-C10*	<10.0	10.0	08/29/2024	ND	206	103	200	0.332	
DRO >C10-C28*	<10.0	10.0	08/29/2024	ND	214	107	200	0.376	
EXT DRO >C28-C36	<10.0	10.0	08/29/2024	ND					

Surrogate: 1-Chlorooctane 79.5 % 48.2-134

Surrogate: 1-Chlorooctadecane 96.6 % 49.1-148

Cardinal Laboratories

\*=Accredited Analyte

PLEASE NOTE: Liability and Damages. Cardinal's liability and client's exclusive remedy for any claim arising, whether based in contract or tort, shall be limited to the amount paid by client for analyses. All claims, including those for negligence and any other cause whatsoever shall be deemed waived unless made in writing and received by Cardinal within thirty (30) days after completion of the applicable service. In no event shall Cardinal be liable for incidental or consequential damages, including, without limitation, business interruptions, loss of use, or loss of profits incurred by client, its subsidiaries, affiliates or successors arising out of or related to the performance of the services hereunder by Cardinal, regardless of whether such claim is based upon any of the above stated reasons or otherwise. Results relate only to the samples identified above. This report shall not be reproduced except in full with written approval of Cardinal Laboratories.

Celey D. Keene, Lab Director/Quality Manager



PHONE (575) 393-2326 ° 101 E. MARLAND ° HOBBS, NM 88240

**Analytical Results For:**

TRINITY OILFIELD SERVICES & RENTALS, LLC  
 DAN DUNKELBERG  
 P. O. BOX 2587  
 HOBBS NM, 88241  
 Fax To: NONE

Received:	08/27/2024	Sampling Date:	08/23/2024
Reported:	09/03/2024	Sampling Type:	Soil
Project Name:	VGWU SAT 2 BTY	Sampling Condition:	Cool & Intact
Project Number:	NONE GIVEN	Sample Received By:	Alyssa Parras
Project Location:	MORNINGSTAR OP - LEA CO., NM		

**Sample ID: CF-066.0-04.0-P (H245227-06)**

BTEX 8021B		mg/kg		Analyzed By: JH						
Analyte	Result	Reporting Limit	Analyzed	Method Blank	BS	% Recovery	True Value QC	RPD	Qualifier	
Benzene*	<0.050	0.050	08/29/2024	ND	1.80	90.0	2.00	5.00		
Toluene*	<0.050	0.050	08/29/2024	ND	1.77	88.5	2.00	3.40		
Ethylbenzene*	<0.050	0.050	08/29/2024	ND	1.80	90.1	2.00	2.30		
Total Xylenes*	<0.150	0.150	08/29/2024	ND	5.36	89.4	6.00	2.06		
Total BTEX	<0.300	0.300	08/29/2024	ND						

Surrogate: 4-Bromofluorobenzene (PID) 97.9 % 71.5-134

Chloride, SM4500Cl-B		mg/kg		Analyzed By: CT						
Analyte	Result	Reporting Limit	Analyzed	Method Blank	BS	% Recovery	True Value QC	RPD	Qualifier	
Chloride	880	16.0	08/29/2024	ND	432	108	400	0.00		

TPH 8015M		mg/kg		Analyzed By: MS					
Analyte	Result	Reporting Limit	Analyzed	Method Blank	BS	% Recovery	True Value QC	RPD	Qualifier
GRO C6-C10*	<10.0	10.0	08/29/2024	ND	206	103	200	0.332	
DRO >C10-C28*	<10.0	10.0	08/29/2024	ND	214	107	200	0.376	
EXT DRO >C28-C36	<10.0	10.0	08/29/2024	ND					

Surrogate: 1-Chlorooctane 88.8 % 48.2-134

Surrogate: 1-Chlorooctadecane 109 % 49.1-148

Cardinal Laboratories

\*=Accredited Analyte

PLEASE NOTE: Liability and Damages. Cardinal's liability and client's exclusive remedy for any claim arising, whether based in contract or tort, shall be limited to the amount paid by client for analyses. All claims, including those for negligence and any other cause whatsoever shall be deemed waived unless made in writing and received by Cardinal within thirty (30) days after completion of the applicable service. In no event shall Cardinal be liable for incidental or consequential damages, including, without limitation, business interruptions, loss of use, or loss of profits incurred by client, its subsidiaries, affiliates or successors arising out of or related to the performance of the services hereunder by Cardinal, regardless of whether such claim is based upon any of the above stated reasons or otherwise. Results relate only to the samples identified above. This report shall not be reproduced except in full with written approval of Cardinal Laboratories.

Celey D. Keene, Lab Director/Quality Manager



PHONE (575) 393-2326 ° 101 E. MARLAND ° HOBBS, NM 88240

**Analytical Results For:**

TRINITY OILFIELD SERVICES & RENTALS, LLC  
 DAN DUNKELBERG  
 P. O. BOX 2587  
 HOBBS NM, 88241  
 Fax To: NONE

Received:	08/27/2024	Sampling Date:	08/23/2024
Reported:	09/03/2024	Sampling Type:	Soil
Project Name:	VGWU SAT 2 BTY	Sampling Condition:	Cool & Intact
Project Number:	NONE GIVEN	Sample Received By:	Alyssa Parras
Project Location:	MORNINGSTAR OP - LEA CO., NM		

**Sample ID: CF-067.0-04.0-P (H245227-07)**

BTEx 8021B		mg/kg		Analyzed By: JH						
Analyte	Result	Reporting Limit	Analyzed	Method Blank	BS	% Recovery	True Value QC	RPD	Qualifier	
Benzene*	<0.050	0.050	08/29/2024	ND	1.79	89.5	2.00	3.02		
Toluene*	<0.050	0.050	08/29/2024	ND	1.75	87.3	2.00	1.32		
Ethylbenzene*	<0.050	0.050	08/29/2024	ND	1.81	90.3	2.00	0.410		
Total Xylenes*	<0.150	0.150	08/29/2024	ND	5.39	89.8	6.00	0.173		
Total BTEX	<0.300	0.300	08/29/2024	ND						

Surrogate: 4-Bromofluorobenzene (PID) 96.8 % 71.5-134

Chloride, SM4500Cl-B		mg/kg		Analyzed By: CT						
Analyte	Result	Reporting Limit	Analyzed	Method Blank	BS	% Recovery	True Value QC	RPD	Qualifier	
Chloride	1150	16.0	08/29/2024	ND	432	108	400	0.00		

TPH 8015M		mg/kg		Analyzed By: MS					
Analyte	Result	Reporting Limit	Analyzed	Method Blank	BS	% Recovery	True Value QC	RPD	Qualifier
GRO C6-C10*	<10.0	10.0	08/29/2024	ND	206	103	200	0.332	
DRO >C10-C28*	<10.0	10.0	08/29/2024	ND	214	107	200	0.376	
EXT DRO >C28-C36	<10.0	10.0	08/29/2024	ND					

Surrogate: 1-Chlorooctane 92.1 % 48.2-134

Surrogate: 1-Chlorooctadecane 113 % 49.1-148

Cardinal Laboratories

\*=Accredited Analyte

PLEASE NOTE: Liability and Damages. Cardinal's liability and client's exclusive remedy for any claim arising, whether based in contract or tort, shall be limited to the amount paid by client for analyses. All claims, including those for negligence and any other cause whatsoever shall be deemed waived unless made in writing and received by Cardinal within thirty (30) days after completion of the applicable service. In no event shall Cardinal be liable for incidental or consequential damages, including, without limitation, business interruptions, loss of use, or loss of profits incurred by client, its subsidiaries, affiliates or successors arising out of or related to the performance of the services hereunder by Cardinal, regardless of whether such claim is based upon any of the above stated reasons or otherwise. Results relate only to the samples identified above. This report shall not be reproduced except in full with written approval of Cardinal Laboratories.

Celey D. Keene, Lab Director/Quality Manager



PHONE (575) 393-2326 ° 101 E. MARLAND ° HOBBS, NM 88240

**Analytical Results For:**

TRINITY OILFIELD SERVICES & RENTALS, LLC  
 DAN DUNKELBERG  
 P. O. BOX 2587  
 HOBBS NM, 88241  
 Fax To: NONE

Received:	08/27/2024	Sampling Date:	08/23/2024
Reported:	09/03/2024	Sampling Type:	Soil
Project Name:	VGWU SAT 2 BTY	Sampling Condition:	Cool & Intact
Project Number:	NONE GIVEN	Sample Received By:	Alyssa Parras
Project Location:	MORNINGSTAR OP - LEA CO., NM		

**Sample ID: CF-068.0-04.0-P (H245227-08)**

BTEx 8021B		mg/kg		Analyzed By: JH						
Analyte	Result	Reporting Limit	Analyzed	Method Blank	BS	% Recovery	True Value QC	RPD	Qualifier	
Benzene*	<0.050	0.050	08/29/2024	ND	1.79	89.5	2.00	3.02		
Toluene*	<0.050	0.050	08/29/2024	ND	1.75	87.3	2.00	1.32		
Ethylbenzene*	<0.050	0.050	08/29/2024	ND	1.81	90.3	2.00	0.410		
Total Xylenes*	<0.150	0.150	08/29/2024	ND	5.39	89.8	6.00	0.173		
Total BTEX	<0.300	0.300	08/29/2024	ND						

Surrogate: 4-Bromofluorobenzene (PID) 96.8 % 71.5-134

Chloride, SM4500Cl-B		mg/kg		Analyzed By: CT						
Analyte	Result	Reporting Limit	Analyzed	Method Blank	BS	% Recovery	True Value QC	RPD	Qualifier	
Chloride	2880	16.0	08/29/2024	ND	432	108	400	0.00		

TPH 8015M		mg/kg		Analyzed By: MS					
Analyte	Result	Reporting Limit	Analyzed	Method Blank	BS	% Recovery	True Value QC	RPD	Qualifier
GRO C6-C10*	<10.0	10.0	08/29/2024	ND	206	103	200	0.332	
DRO >C10-C28*	<10.0	10.0	08/29/2024	ND	214	107	200	0.376	
EXT DRO >C28-C36	<10.0	10.0	08/29/2024	ND					

Surrogate: 1-Chlorooctane 94.7 % 48.2-134

Surrogate: 1-Chlorooctadecane 117 % 49.1-148

Cardinal Laboratories

\*=Accredited Analyte

PLEASE NOTE: Liability and Damages. Cardinal's liability and client's exclusive remedy for any claim arising, whether based in contract or tort, shall be limited to the amount paid by client for analyses. All claims, including those for negligence and any other cause whatsoever shall be deemed waived unless made in writing and received by Cardinal within thirty (30) days after completion of the applicable service. In no event shall Cardinal be liable for incidental or consequential damages, including, without limitation, business interruptions, loss of use, or loss of profits incurred by client, its subsidiaries, affiliates or successors arising out of or related to the performance of the services hereunder by Cardinal, regardless of whether such claim is based upon any of the above stated reasons or otherwise. Results relate only to the samples identified above. This report shall not be reproduced except in full with written approval of Cardinal Laboratories.

Celey D. Keene, Lab Director/Quality Manager





PHONE (575) 393-2326 ° 101 E. MARLAND ° HOBBS, NM 88240

**Analytical Results For:**

TRINITY OILFIELD SERVICES & RENTALS, LLC  
 DAN DUNKELBERG  
 P. O. BOX 2587  
 HOBBS NM, 88241  
 Fax To: NONE

Received:	08/27/2024	Sampling Date:	08/23/2024
Reported:	09/03/2024	Sampling Type:	Soil
Project Name:	VGWU SAT 2 BTY	Sampling Condition:	Cool & Intact
Project Number:	NONE GIVEN	Sample Received By:	Alyssa Parras
Project Location:	MORNINGSTAR OP - LEA CO., NM		

**Sample ID: CF-069.0-04.0-P (H245227-09)**

BTEX 8021B		mg/kg		Analyzed By: JH						
Analyte	Result	Reporting Limit	Analyzed	Method Blank	BS	% Recovery	True Value QC	RPD	Qualifier	
Benzene*	<0.050	0.050	08/29/2024	ND	1.79	89.5	2.00	3.02		
Toluene*	<0.050	0.050	08/29/2024	ND	1.75	87.3	2.00	1.32		
Ethylbenzene*	<0.050	0.050	08/29/2024	ND	1.81	90.3	2.00	0.410		
Total Xylenes*	<0.150	0.150	08/29/2024	ND	5.39	89.8	6.00	0.173		
Total BTEX	<0.300	0.300	08/29/2024	ND						

Surrogate: 4-Bromofluorobenzene (PID) 96.3 % 71.5-134

Chloride, SM4500CI-B		mg/kg		Analyzed By: CT						
Analyte	Result	Reporting Limit	Analyzed	Method Blank	BS	% Recovery	True Value QC	RPD	Qualifier	
Chloride	4120	16.0	08/29/2024	ND	432	108	400	0.00		

TPH 8015M		mg/kg		Analyzed By: MS					
Analyte	Result	Reporting Limit	Analyzed	Method Blank	BS	% Recovery	True Value QC	RPD	Qualifier
GRO C6-C10*	<10.0	10.0	08/29/2024	ND	206	103	200	0.332	
DRO >C10-C28*	52.0	10.0	08/29/2024	ND	214	107	200	0.376	
EXT DRO >C28-C36	<10.0	10.0	08/29/2024	ND					

Surrogate: 1-Chlorooctane 92.9 % 48.2-134

Surrogate: 1-Chlorooctadecane 116 % 49.1-148

Cardinal Laboratories

\*=Accredited Analyte

PLEASE NOTE: Liability and Damages. Cardinal's liability and client's exclusive remedy for any claim arising, whether based in contract or tort, shall be limited to the amount paid by client for analyses. All claims, including those for negligence and any other cause whatsoever shall be deemed waived unless made in writing and received by Cardinal within thirty (30) days after completion of the applicable service. In no event shall Cardinal be liable for incidental or consequential damages, including, without limitation, business interruptions, loss of use, or loss of profits incurred by client, its subsidiaries, affiliates or successors arising out of or related to the performance of the services hereunder by Cardinal, regardless of whether such claim is based upon any of the above stated reasons or otherwise. Results relate only to the samples identified above. This report shall not be reproduced except in full with written approval of Cardinal Laboratories.

Celey D. Keene, Lab Director/Quality Manager



PHONE (575) 393-2326 ° 101 E. MARLAND ° HOBBS, NM 88240

**Analytical Results For:**

TRINITY OILFIELD SERVICES & RENTALS, LLC  
 DAN DUNKELBERG  
 P. O. BOX 2587  
 HOBBS NM, 88241  
 Fax To: NONE

Received:	08/27/2024	Sampling Date:	08/23/2024
Reported:	09/03/2024	Sampling Type:	Soil
Project Name:	VGWU SAT 2 BTY	Sampling Condition:	Cool & Intact
Project Number:	NONE GIVEN	Sample Received By:	Alyssa Parras
Project Location:	MORNINGSTAR OP - LEA CO., NM		

**Sample ID: CF-070.0-04.0-P (H245227-10)**

BTEX 8021B		mg/kg		Analyzed By: JH						
Analyte	Result	Reporting Limit	Analyzed	Method Blank	BS	% Recovery	True Value QC	RPD	Qualifier	
Benzene*	<0.050	0.050	08/29/2024	ND	1.79	89.5	2.00	3.02		
Toluene*	<0.050	0.050	08/29/2024	ND	1.75	87.3	2.00	1.32		
Ethylbenzene*	<0.050	0.050	08/29/2024	ND	1.81	90.3	2.00	0.410		
Total Xylenes*	<0.150	0.150	08/29/2024	ND	5.39	89.8	6.00	0.173		
Total BTEX	<0.300	0.300	08/29/2024	ND						

Surrogate: 4-Bromofluorobenzene (PID) 95.7 % 71.5-134

Chloride, SM4500Cl-B		mg/kg		Analyzed By: CT						
Analyte	Result	Reporting Limit	Analyzed	Method Blank	BS	% Recovery	True Value QC	RPD	Qualifier	
Chloride	6320	16.0	08/29/2024	ND	432	108	400	0.00		

TPH 8015M		mg/kg		Analyzed By: MS					
Analyte	Result	Reporting Limit	Analyzed	Method Blank	BS	% Recovery	True Value QC	RPD	Qualifier
GRO C6-C10*	<10.0	10.0	08/29/2024	ND	206	103	200	0.332	
DRO >C10-C28*	<10.0	10.0	08/29/2024	ND	214	107	200	0.376	
EXT DRO >C28-C36	<10.0	10.0	08/29/2024	ND					

Surrogate: 1-Chlorooctane 89.2 % 48.2-134

Surrogate: 1-Chlorooctadecane 114 % 49.1-148

Cardinal Laboratories

\*=Accredited Analyte

PLEASE NOTE: Liability and Damages. Cardinal's liability and client's exclusive remedy for any claim arising, whether based in contract or tort, shall be limited to the amount paid by client for analyses. All claims, including those for negligence and any other cause whatsoever shall be deemed waived unless made in writing and received by Cardinal within thirty (30) days after completion of the applicable service. In no event shall Cardinal be liable for incidental or consequential damages, including, without limitation, business interruptions, loss of use, or loss of profits incurred by client, its subsidiaries, affiliates or successors arising out of or related to the performance of the services hereunder by Cardinal, regardless of whether such claim is based upon any of the above stated reasons or otherwise. Results relate only to the samples identified above. This report shall not be reproduced except in full with written approval of Cardinal Laboratories.

Celey D. Keene, Lab Director/Quality Manager



PHONE (575) 393-2326 ° 101 E. MARLAND ° HOBBS, NM 88240

**Analytical Results For:**

TRINITY OILFIELD SERVICES & RENTALS, LLC  
 DAN DUNKELBERG  
 P. O. BOX 2587  
 HOBBS NM, 88241  
 Fax To: NONE

Received:	08/27/2024	Sampling Date:	08/23/2024
Reported:	09/03/2024	Sampling Type:	Soil
Project Name:	VGWU SAT 2 BTY	Sampling Condition:	Cool & Intact
Project Number:	NONE GIVEN	Sample Received By:	Alyssa Parras
Project Location:	MORNINGSTAR OP - LEA CO., NM		

**Sample ID: CF-072.0-04.0-P (H245227-11)**

BTEx 8021B		mg/kg		Analyzed By: JH						
Analyte	Result	Reporting Limit	Analyzed	Method Blank	BS	% Recovery	True Value QC	RPD	Qualifier	
Benzene*	<0.050	0.050	08/29/2024	ND	1.79	89.5	2.00	3.02		
Toluene*	<0.050	0.050	08/29/2024	ND	1.75	87.3	2.00	1.32		
Ethylbenzene*	<0.050	0.050	08/29/2024	ND	1.81	90.3	2.00	0.410		
Total Xylenes*	<0.150	0.150	08/29/2024	ND	5.39	89.8	6.00	0.173		
Total BTEX	<0.300	0.300	08/29/2024	ND						

Surrogate: 4-Bromofluorobenzene (PID) 96.1 % 71.5-134

Chloride, SM4500Cl-B		mg/kg		Analyzed By: HM						
Analyte	Result	Reporting Limit	Analyzed	Method Blank	BS	% Recovery	True Value QC	RPD	Qualifier	
Chloride	6400	16.0	08/29/2024	ND	416	104	400	3.77	QM-07	

TPH 8015M		mg/kg		Analyzed By: MS					
Analyte	Result	Reporting Limit	Analyzed	Method Blank	BS	% Recovery	True Value QC	RPD	Qualifier
GRO C6-C10*	<10.0	10.0	08/29/2024	ND	206	103	200	0.332	
DRO >C10-C28*	<10.0	10.0	08/29/2024	ND	214	107	200	0.376	
EXT DRO >C28-C36	<10.0	10.0	08/29/2024	ND					

Surrogate: 1-Chlorooctane 95.1 % 48.2-134

Surrogate: 1-Chlorooctadecane 119 % 49.1-148

Cardinal Laboratories

\*=Accredited Analyte

PLEASE NOTE: Liability and Damages. Cardinal's liability and client's exclusive remedy for any claim arising, whether based in contract or tort, shall be limited to the amount paid by client for analyses. All claims, including those for negligence and any other cause whatsoever shall be deemed waived unless made in writing and received by Cardinal within thirty (30) days after completion of the applicable service. In no event shall Cardinal be liable for incidental or consequential damages, including, without limitation, business interruptions, loss of use, or loss of profits incurred by client, its subsidiaries, affiliates or successors arising out of or related to the performance of the services hereunder by Cardinal, regardless of whether such claim is based upon any of the above stated reasons or otherwise. Results relate only to the samples identified above. This report shall not be reproduced except in full with written approval of Cardinal Laboratories.

Celey D. Keene, Lab Director/Quality Manager



PHONE (575) 393-2326 ° 101 E. MARLAND ° HOBBS, NM 88240

**Analytical Results For:**

TRINITY OILFIELD SERVICES & RENTALS, LLC  
 DAN DUNKELBERG  
 P. O. BOX 2587  
 HOBBS NM, 88241  
 Fax To: NONE

Received:	08/27/2024	Sampling Date:	08/23/2024
Reported:	09/03/2024	Sampling Type:	Soil
Project Name:	VGWU SAT 2 BTY	Sampling Condition:	Cool & Intact
Project Number:	NONE GIVEN	Sample Received By:	Alyssa Parras
Project Location:	MORNINGSTAR OP - LEA CO., NM		

**Sample ID: CF-073.0-04.0-P (H245227-12)**

BTEx 8021B		mg/kg		Analyzed By: JH						
Analyte	Result	Reporting Limit	Analyzed	Method Blank	BS	% Recovery	True Value QC	RPD	Qualifier	
Benzene*	<0.050	0.050	08/29/2024	ND	1.79	89.5	2.00	3.02		
Toluene*	<0.050	0.050	08/29/2024	ND	1.75	87.3	2.00	1.32		
Ethylbenzene*	<0.050	0.050	08/29/2024	ND	1.81	90.3	2.00	0.410		
Total Xylenes*	<0.150	0.150	08/29/2024	ND	5.39	89.8	6.00	0.173		
Total BTEX	<0.300	0.300	08/29/2024	ND						

Surrogate: 4-Bromofluorobenzene (PID) 96.3 % 71.5-134

Chloride, SM4500Cl-B		mg/kg		Analyzed By: HM						
Analyte	Result	Reporting Limit	Analyzed	Method Blank	BS	% Recovery	True Value QC	RPD	Qualifier	
Chloride	6880	16.0	08/29/2024	ND	416	104	400	3.77		

TPH 8015M		mg/kg		Analyzed By: MS					
Analyte	Result	Reporting Limit	Analyzed	Method Blank	BS	% Recovery	True Value QC	RPD	Qualifier
GRO C6-C10*	<10.0	10.0	08/29/2024	ND	207	103	200	1.05	
DRO >C10-C28*	<10.0	10.0	08/29/2024	ND	215	108	200	0.293	
EXT DRO >C28-C36	<10.0	10.0	08/29/2024	ND					

Surrogate: 1-Chlorooctane 97.9 % 48.2-134

Surrogate: 1-Chlorooctadecane 119 % 49.1-148

Cardinal Laboratories

\*=Accredited Analyte

PLEASE NOTE: Liability and Damages. Cardinal's liability and client's exclusive remedy for any claim arising, whether based in contract or tort, shall be limited to the amount paid by client for analyses. All claims, including those for negligence and any other cause whatsoever shall be deemed waived unless made in writing and received by Cardinal within thirty (30) days after completion of the applicable service. In no event shall Cardinal be liable for incidental or consequential damages, including, without limitation, business interruptions, loss of use, or loss of profits incurred by client, its subsidiaries, affiliates or successors arising out of or related to the performance of the services hereunder by Cardinal, regardless of whether such claim is based upon any of the above stated reasons or otherwise. Results relate only to the samples identified above. This report shall not be reproduced except in full with written approval of Cardinal Laboratories.

Celey D. Keene, Lab Director/Quality Manager





PHONE (575) 393-2326 ° 101 E. MARLAND ° HOBBS, NM 88240

**Analytical Results For:**

TRINITY OILFIELD SERVICES & RENTALS, LLC  
 DAN DUNKELBERG  
 P. O. BOX 2587  
 HOBBS NM, 88241  
 Fax To: NONE

Received:	08/27/2024	Sampling Date:	08/23/2024
Reported:	09/03/2024	Sampling Type:	Soil
Project Name:	VGWU SAT 2 BTY	Sampling Condition:	Cool & Intact
Project Number:	NONE GIVEN	Sample Received By:	Alyssa Parras
Project Location:	MORNINGSTAR OP - LEA CO., NM		

**Sample ID: CF-074.0-04.0-P (H245227-13)**

BTEx 8021B		mg/kg		Analyzed By: JH						
Analyte	Result	Reporting Limit	Analyzed	Method Blank	BS	% Recovery	True Value QC	RPD	Qualifier	
Benzene*	<0.050	0.050	08/29/2024	ND	1.79	89.5	2.00	3.02		
Toluene*	<0.050	0.050	08/29/2024	ND	1.75	87.3	2.00	1.32		
Ethylbenzene*	<0.050	0.050	08/29/2024	ND	1.81	90.3	2.00	0.410		
Total Xylenes*	<0.150	0.150	08/29/2024	ND	5.39	89.8	6.00	0.173		
Total BTEX	<0.300	0.300	08/29/2024	ND						

Surrogate: 4-Bromofluorobenzene (PID) 95.5 % 71.5-134

Chloride, SM4500Cl-B		mg/kg		Analyzed By: HM						
Analyte	Result	Reporting Limit	Analyzed	Method Blank	BS	% Recovery	True Value QC	RPD	Qualifier	
Chloride	6240	16.0	08/29/2024	ND	416	104	400	3.77		

TPH 8015M		mg/kg		Analyzed By: MS					
Analyte	Result	Reporting Limit	Analyzed	Method Blank	BS	% Recovery	True Value QC	RPD	Qualifier
GRO C6-C10*	<10.0	10.0	08/29/2024	ND	207	103	200	1.05	
DRO >C10-C28*	<10.0	10.0	08/29/2024	ND	215	108	200	0.293	
EXT DRO >C28-C36	<10.0	10.0	08/29/2024	ND					

Surrogate: 1-Chlorooctane 99.4 % 48.2-134

Surrogate: 1-Chlorooctadecane 120 % 49.1-148

Cardinal Laboratories

\*=Accredited Analyte

PLEASE NOTE: Liability and Damages. Cardinal's liability and client's exclusive remedy for any claim arising, whether based in contract or tort, shall be limited to the amount paid by client for analyses. All claims, including those for negligence and any other cause whatsoever shall be deemed waived unless made in writing and received by Cardinal within thirty (30) days after completion of the applicable service. In no event shall Cardinal be liable for incidental or consequential damages, including, without limitation, business interruptions, loss of use, or loss of profits incurred by client, its subsidiaries, affiliates or successors arising out of or related to the performance of the services hereunder by Cardinal, regardless of whether such claim is based upon any of the above stated reasons or otherwise. Results relate only to the samples identified above. This report shall not be reproduced except in full with written approval of Cardinal Laboratories.

Celey D. Keene, Lab Director/Quality Manager



PHONE (575) 393-2326 ° 101 E. MARLAND ° HOBBS, NM 88240

**Analytical Results For:**

TRINITY OILFIELD SERVICES & RENTALS, LLC  
 DAN DUNKELBERG  
 P. O. BOX 2587  
 HOBBS NM, 88241  
 Fax To: NONE

Received:	08/27/2024	Sampling Date:	08/23/2024
Reported:	09/03/2024	Sampling Type:	Soil
Project Name:	VGWU SAT 2 BTY	Sampling Condition:	Cool & Intact
Project Number:	NONE GIVEN	Sample Received By:	Alyssa Parras
Project Location:	MORNINGSTAR OP - LEA CO., NM		

**Sample ID: CF-075.0-04.0-P (H245227-14)**

BTEx 8021B		mg/kg		Analyzed By: JH						
Analyte	Result	Reporting Limit	Analyzed	Method Blank	BS	% Recovery	True Value QC	RPD	Qualifier	
Benzene*	<0.050	0.050	08/29/2024	ND	1.79	89.5	2.00	3.02		
Toluene*	<0.050	0.050	08/29/2024	ND	1.75	87.3	2.00	1.32		
Ethylbenzene*	<0.050	0.050	08/29/2024	ND	1.81	90.3	2.00	0.410		
Total Xylenes*	<0.150	0.150	08/29/2024	ND	5.39	89.8	6.00	0.173		
Total BTEX	<0.300	0.300	08/29/2024	ND						

Surrogate: 4-Bromofluorobenzene (PID) 96.3 % 71.5-134

Chloride, SM4500Cl-B		mg/kg		Analyzed By: HM						
Analyte	Result	Reporting Limit	Analyzed	Method Blank	BS	% Recovery	True Value QC	RPD	Qualifier	
Chloride	2400	16.0	08/29/2024	ND	416	104	400	3.77		

TPH 8015M		mg/kg		Analyzed By: MS					
Analyte	Result	Reporting Limit	Analyzed	Method Blank	BS	% Recovery	True Value QC	RPD	Qualifier
GRO C6-C10*	<10.0	10.0	08/29/2024	ND	207	103	200	1.05	
DRO >C10-C28*	<10.0	10.0	08/29/2024	ND	215	108	200	0.293	
EXT DRO >C28-C36	<10.0	10.0	08/29/2024	ND					

Surrogate: 1-Chlorooctane 82.4 % 48.2-134

Surrogate: 1-Chlorooctadecane 99.0 % 49.1-148

Cardinal Laboratories

\*=Accredited Analyte

PLEASE NOTE: Liability and Damages. Cardinal's liability and client's exclusive remedy for any claim arising, whether based in contract or tort, shall be limited to the amount paid by client for analyses. All claims, including those for negligence and any other cause whatsoever shall be deemed waived unless made in writing and received by Cardinal within thirty (30) days after completion of the applicable service. In no event shall Cardinal be liable for incidental or consequential damages, including, without limitation, business interruptions, loss of use, or loss of profits incurred by client, its subsidiaries, affiliates or successors arising out of or related to the performance of the services hereunder by Cardinal, regardless of whether such claim is based upon any of the above stated reasons or otherwise. Results relate only to the samples identified above. This report shall not be reproduced except in full with written approval of Cardinal Laboratories.

Celey D. Keene, Lab Director/Quality Manager



PHONE (575) 393-2326 ° 101 E. MARLAND ° HOBBS, NM 88240

**Analytical Results For:**

TRINITY OILFIELD SERVICES & RENTALS, LLC  
 DAN DUNKELBERG  
 P. O. BOX 2587  
 HOBBS NM, 88241  
 Fax To: NONE

Received:	08/27/2024	Sampling Date:	08/23/2024
Reported:	09/03/2024	Sampling Type:	Soil
Project Name:	VGWU SAT 2 BTY	Sampling Condition:	Cool & Intact
Project Number:	NONE GIVEN	Sample Received By:	Alyssa Parras
Project Location:	MORNINGSTAR OP - LEA CO., NM		

**Sample ID: CF-076.0-04.0-P (H245227-15)**

BTEX 8021B		mg/kg		Analyzed By: JH						
Analyte	Result	Reporting Limit	Analyzed	Method Blank	BS	% Recovery	True Value QC	RPD	Qualifier	
Benzene*	<0.050	0.050	08/29/2024	ND	1.79	89.5	2.00	3.02		
Toluene*	<0.050	0.050	08/29/2024	ND	1.75	87.3	2.00	1.32		
Ethylbenzene*	<0.050	0.050	08/29/2024	ND	1.81	90.3	2.00	0.410		
Total Xylenes*	<0.150	0.150	08/29/2024	ND	5.39	89.8	6.00	0.173		
Total BTEX	<0.300	0.300	08/29/2024	ND						

Surrogate: 4-Bromofluorobenzene (PID) 95.8 % 71.5-134

Chloride, SM4500CI-B		mg/kg		Analyzed By: HM						
Analyte	Result	Reporting Limit	Analyzed	Method Blank	BS	% Recovery	True Value QC	RPD	Qualifier	
Chloride	2240	16.0	08/29/2024	ND	416	104	400	3.77		

TPH 8015M		mg/kg		Analyzed By: MS					
Analyte	Result	Reporting Limit	Analyzed	Method Blank	BS	% Recovery	True Value QC	RPD	Qualifier
GRO C6-C10*	<10.0	10.0	08/29/2024	ND	207	103	200	1.05	
DRO >C10-C28*	<10.0	10.0	08/29/2024	ND	215	108	200	0.293	
EXT DRO >C28-C36	<10.0	10.0	08/29/2024	ND					

Surrogate: 1-Chlorooctane 77.7 % 48.2-134

Surrogate: 1-Chlorooctadecane 94.1 % 49.1-148

Cardinal Laboratories

\*=Accredited Analyte

PLEASE NOTE: Liability and Damages. Cardinal's liability and client's exclusive remedy for any claim arising, whether based in contract or tort, shall be limited to the amount paid by client for analyses. All claims, including those for negligence and any other cause whatsoever shall be deemed waived unless made in writing and received by Cardinal within thirty (30) days after completion of the applicable service. In no event shall Cardinal be liable for incidental or consequential damages, including, without limitation, business interruptions, loss of use, or loss of profits incurred by client, its subsidiaries, affiliates or successors arising out of or related to the performance of the services hereunder by Cardinal, regardless of whether such claim is based upon any of the above stated reasons or otherwise. Results relate only to the samples identified above. This report shall not be reproduced except in full with written approval of Cardinal Laboratories.

Celey D. Keene, Lab Director/Quality Manager



PHONE (575) 393-2326 ° 101 E. MARLAND ° HOBBS, NM 88240

**Analytical Results For:**

TRINITY OILFIELD SERVICES & RENTALS, LLC  
 DAN DUNKELBERG  
 P. O. BOX 2587  
 HOBBS NM, 88241  
 Fax To: NONE

Received:	08/27/2024	Sampling Date:	08/23/2024
Reported:	09/03/2024	Sampling Type:	Soil
Project Name:	VGWU SAT 2 BTY	Sampling Condition:	Cool & Intact
Project Number:	NONE GIVEN	Sample Received By:	Alyssa Parras
Project Location:	MORNINGSTAR OP - LEA CO., NM		

**Sample ID: CF-077.0-04.0-P (H245227-16)**

BTEx 8021B		mg/kg		Analyzed By: JH						
Analyte	Result	Reporting Limit	Analyzed	Method Blank	BS	% Recovery	True Value QC	RPD	Qualifier	
Benzene*	<0.050	0.050	08/29/2024	ND	1.79	89.5	2.00	3.02		
Toluene*	<0.050	0.050	08/29/2024	ND	1.75	87.3	2.00	1.32		
Ethylbenzene*	<0.050	0.050	08/29/2024	ND	1.81	90.3	2.00	0.410		
Total Xylenes*	<0.150	0.150	08/29/2024	ND	5.39	89.8	6.00	0.173		
Total BTEX	<0.300	0.300	08/29/2024	ND						

Surrogate: 4-Bromofluorobenzene (PID) 95.6 % 71.5-134

Chloride, SM4500Cl-B		mg/kg		Analyzed By: HM						
Analyte	Result	Reporting Limit	Analyzed	Method Blank	BS	% Recovery	True Value QC	RPD	Qualifier	
Chloride	2160	16.0	08/29/2024	ND	416	104	400	3.77		

TPH 8015M		mg/kg		Analyzed By: MS					
Analyte	Result	Reporting Limit	Analyzed	Method Blank	BS	% Recovery	True Value QC	RPD	Qualifier
GRO C6-C10*	<10.0	10.0	08/29/2024	ND	207	103	200	1.05	
DRO >C10-C28*	<10.0	10.0	08/29/2024	ND	215	108	200	0.293	
EXT DRO >C28-C36	<10.0	10.0	08/29/2024	ND					

Surrogate: 1-Chlorooctane 88.0 % 48.2-134

Surrogate: 1-Chlorooctadecane 107 % 49.1-148

Cardinal Laboratories

\*=Accredited Analyte

PLEASE NOTE: Liability and Damages. Cardinal's liability and client's exclusive remedy for any claim arising, whether based in contract or tort, shall be limited to the amount paid by client for analyses. All claims, including those for negligence and any other cause whatsoever shall be deemed waived unless made in writing and received by Cardinal within thirty (30) days after completion of the applicable service. In no event shall Cardinal be liable for incidental or consequential damages, including, without limitation, business interruptions, loss of use, or loss of profits incurred by client, its subsidiaries, affiliates or successors arising out of or related to the performance of the services hereunder by Cardinal, regardless of whether such claim is based upon any of the above stated reasons or otherwise. Results relate only to the samples identified above. This report shall not be reproduced except in full with written approval of Cardinal Laboratories.

Celey D. Keene, Lab Director/Quality Manager



PHONE (575) 393-2326 ° 101 E. MARLAND ° HOBBS, NM 88240

---

### Notes and Definitions

QM-07	The spike recovery was outside acceptance limits for the MS and/or MSD. The batch was accepted based on acceptable LCS recovery.
ND	Analyte NOT DETECTED at or above the reporting limit
RPD	Relative Percent Difference
**	Samples not received at proper temperature of 6°C or below.
***	Insufficient time to reach temperature.
-	Chloride by SM4500Cl-B does not require samples be received at or below 6°C Samples reported on an as received basis (wet) unless otherwise noted on report

---

Cardinal Laboratories

\*=Accredited Analyte

PLEASE NOTE: Liability and Damages. Cardinal's liability and client's exclusive remedy for any claim arising, whether based in contract or tort, shall be limited to the amount paid by client for analyses. All claims, including those for negligence and any other cause whatsoever shall be deemed waived unless made in writing and received by Cardinal within thirty (30) days after completion of the applicable service. In no event shall Cardinal be liable for incidental or consequential damages, including, without limitation, business interruptions, loss of use, or loss of profits incurred by client, its subsidiaries, affiliates or successors arising out of or related to the performance of the services hereunder by Cardinal, regardless of whether such claim is based upon any of the above stated reasons or otherwise. Results relate only to the samples identified above. This report shall not be reproduced except in full with written approval of Cardinal Laboratories.

A handwritten signature in black ink, appearing to read "Celey D. Keene".

---

Celey D. Keene, Lab Director/Quality Manager

Released to Imaging: 2/10/2025 2:46:56 PM

 <b>CARDINAL Laboratories</b>		101 East Marland, Hobbs, NM 88240 (575) 393-2326 FAX (575) 393-2476		<b>CHAIN-OF-CUSTODY AND ANALYSIS REQUEST</b>																			
<b>Company Name:</b> Trinity Oilfield Services <b>Project Manager:</b> Dan Dunkelberg <b>Address:</b> 8426 N Dal Paso <b>City:</b> Hobbs <b>State:</b> NM <b>Zip:</b> 88241 <b>Phone #:</b> <b>Fax #:</b> <b>Project #:</b> <b>Project Owner:</b> (see below) <b>Project Name:</b> VGWU Satellite 2 Battery <b>dan@trinityoilfieldservices.com</b> <b>Project Location:</b> Lea Co., NM <b>Sampler Name:</b> GM				<b>BILL TO</b> <b>P.O. #:</b> <b>Company:</b> Morning Star Operating LLC <b>Attn:</b> Brandon Rodriguez <b>Address:</b> <b>City:</b> <b>State:</b> <b>Zip:</b> <b>Phone #:</b> <b>Fax #:</b>				<b>ANALYSIS REQUEST</b>															
FOR LAB USE ONLY				MATRIX		PRESERV.		SAMPLING															
		(G)RAB OR (C)OMP. # CONTAINERS		GROUNDWATER WASTEWATER SOIL OIL SLUDGE OTHER:		ACID/BASE: ICE / COOL OTHER:		DATE		TIME													
Lab I.D.		Sample I.D.																					
H245227				C 1		X		8/23/2024		8:30: AM		X X X											
12		CF-073.0-04.0-P		C 1		X		8/23/2024		8:30: AM		X X X											
13		CF-074.0-04.0-P		C 1		X		8/23/2024		8:30: AM		X X X											
14		CF-075.0-04.0-P		C 1		X		8/23/2024		8:30: AM		X X X											
15		CF-076.0-04.0-P		C 1		X		8/23/2024		8:30: AM		X X X											
16		CF-077.0-04.0-P		C 1		X		8/23/2024		8:30: AM		X X X											
<small>PLEASE NOTE: Liability and Damages. Cardinal's liability and client's exclusive remedy for any claim arising whether based in contract or tort, shall be limited to the amount paid by the client for the analyses. All claims including those for negligence and any other cause whatsoever shall be deemed waived unless made in writing and received by Cardinal within 30 days after completion of the applicable services. In no event shall Cardinal be liable for incidental or consequential damages, including without limitation, business interruptions, loss of use, or loss of profits incurred by client, its subsidiaries, affiliates or successors arising out of or related to the performance of services hereunder by Cardinal, regardless of whether such claim is based upon any of the above stated reasons or otherwise.</small>																							
Relinquished By:		Date: 8-27-24		Received By:		Verbal Result:		Yes		No		Add'l Phone #:											
		Time: 1451				All Results are emailed. Please provide Email address:																	
Relinquished By:		Date:		Received By:		REMARKS:																	
		Time:																					
Delivered By: (Circle One)		Observed Temp. °C		Sample Condition		CHECKED BY:		Turnaround Time:		Standard		X		Bacteria (only) Sample Condition									
Sampler - UPS - Bus - Other:		Corrected Temp. °C		Cool Intact		(Initials)		Thermometer ID #140		Rush				Cool Intact Observed Temp. °C									
		-6.1°C		Yes Yes		AP		Correction Factor 0.6 °C						Yes Yes									
		-6.7°C		No No										No No Corrected Temp. °C									

† Cardinal cannot accept verbal changes. Please email changes to celey.keene@cardinallabsnm.com



PHONE (575) 393-2326 ° 101 E. MARLAND ° HOBBS, NM 88240

September 20, 2024

DAN DUNKELBERG

TRINITY OILFIELD SERVICES & RENTALS, LLC

P. O. BOX 2587

HOBBS, NM 88241

RE: VGWU SATELLITE 2 BATTERY

Enclosed are the results of analyses for samples received by the laboratory on 09/17/24 16:06.

Cardinal Laboratories is accredited through Texas NELAP under certificate number TX-C24-00112. Accreditation applies to drinking water, non-potable water and solid and chemical materials. All accredited analytes are denoted by an asterisk (\*). For a complete list of accredited analytes and matrices visit the TCEQ website at [www.tceq.texas.gov/field/qa/lab\\_accred\\_certif.html](http://www.tceq.texas.gov/field/qa/lab_accred_certif.html).

Cardinal Laboratories is accredited through the State of Colorado Department of Public Health and Environment for:

Method EPA 552.2	Haloacetic Acids (HAA-5)
Method EPA 524.2	Total Trihalomethanes (TTHM)
Method EPA 524.4	Regulated VOCs (V1, V2, V3)

Accreditation applies to public drinking water matrices.

This report meets NELAP requirements and is made up of a cover page, analytical results, and a copy of the original chain-of-custody. If you have any questions concerning this report, please feel free to contact me.

Sincerely,

A handwritten signature in black ink that reads "Mike Snyder". The signature is fluid and cursive, with the first name "Mike" and last name "Snyder" clearly distinguishable.

Mike Snyder For Celey D. Keene

Lab Director/Quality Manager





PHONE (575) 393-2326 ° 101 E. MARLAND ° HOBBS, NM 88240

**Analytical Results For:**

TRINITY OILFIELD SERVICES & RENTALS, LLC  
 DAN DUNKELBERG  
 P. O. BOX 2587  
 HOBBS NM, 88241  
 Fax To: NONE

Received: 09/17/2024  
 Reported: 09/20/2024  
 Project Name: VGWU SATELLITE 2 BATTERY  
 Project Number: NONE GIVEN  
 Project Location: MORNINGSTAR OP - LEA CO., NM

Sampling Date: 09/17/2024  
 Sampling Type: Soil  
 Sampling Condition: Cool & Intact  
 Sample Received By: Alyssa Parras

**Sample ID: CW-009.0-02.0-P (H245654-01)**

BTEx 8021B		mg/kg		Analyzed By: JH					
Analyte	Result	Reporting Limit	Analyzed	Method Blank	BS	% Recovery	True Value QC	RPD	Qualifier
Benzene*	<0.050	0.050	09/19/2024	ND	2.13	106	2.00	1.53	
Toluene*	<0.050	0.050	09/19/2024	ND	1.98	98.8	2.00	1.11	
Ethylbenzene*	<0.050	0.050	09/19/2024	ND	1.99	99.7	2.00	1.24	
Total Xylenes*	<0.150	0.150	09/19/2024	ND	5.90	98.3	6.00	1.04	
Total BTEX	<0.300	0.300	09/19/2024	ND					

Surrogate: 4-Bromofluorobenzene (PID) 93.8 % 71.5-134

Chloride, SM4500Cl-B		mg/kg		Analyzed By: CT					
Analyte	Result	Reporting Limit	Analyzed	Method Blank	BS	% Recovery	True Value QC	RPD	Qualifier
Chloride	80.0	16.0	09/19/2024	ND	416	104	400	3.77	

TPH 8015M		mg/kg		Analyzed By: MS					
Analyte	Result	Reporting Limit	Analyzed	Method Blank	BS	% Recovery	True Value QC	RPD	Qualifier
GRO C6-C10*	<10.0	10.0	09/18/2024	ND	222	111	200	3.08	
DRO >C10-C28*	<10.0	10.0	09/18/2024	ND	214	107	200	4.97	
EXT DRO >C28-C36	<10.0	10.0	09/18/2024	ND					

Surrogate: 1-Chlorooctane 104 % 48.2-134

Surrogate: 1-Chlorooctadecane 127 % 49.1-148

Cardinal Laboratories

\*=Accredited Analyte

PLEASE NOTE: Liability and Damages. Cardinal's liability and client's exclusive remedy for any claim arising, whether based in contract or tort, shall be limited to the amount paid by client for analyses. All claims, including those for negligence and any other cause whatsoever shall be deemed waived unless made in writing and received by Cardinal within thirty (30) days after completion of the applicable service. In no event shall Cardinal be liable for incidental or consequential damages, including, without limitation, business interruptions, loss of use, or loss of profits incurred by client, its subsidiaries, affiliates or successors arising out of or related to the performance of the services hereunder by Cardinal, regardless of whether such claim is based upon any of the above stated reasons or otherwise. Results relate only to the samples identified above. This report shall not be reproduced except in full with written approval of Cardinal Laboratories.

Mike Snyder For Celey D. Keene, Lab Director/Quality Manager



PHONE (575) 393-2326 ° 101 E. MARLAND ° HOBBS, NM 88240

**Analytical Results For:**

TRINITY OILFIELD SERVICES & RENTALS, LLC  
 DAN DUNKELBERG  
 P. O. BOX 2587  
 HOBBS NM, 88241  
 Fax To: NONE

Received: 09/17/2024  
 Reported: 09/20/2024  
 Project Name: VGWU SATELLITE 2 BATTERY  
 Project Number: NONE GIVEN  
 Project Location: MORNINGSTAR OP - LEA CO., NM

Sampling Date: 09/17/2024  
 Sampling Type: Soil  
 Sampling Condition: Cool & Intact  
 Sample Received By: Alyssa Parras

**Sample ID: CW-012.0-00.5-P (H245654-02)**

BTEX 8021B		mg/kg		Analyzed By: JH						
Analyte	Result	Reporting Limit	Analyzed	Method Blank	BS	% Recovery	True Value QC	RPD	Qualifier	
Benzene*	<0.050	0.050	09/19/2024	ND	2.13	106	2.00	1.53		
Toluene*	<0.050	0.050	09/19/2024	ND	1.98	98.8	2.00	1.11		
Ethylbenzene*	<0.050	0.050	09/19/2024	ND	1.99	99.7	2.00	1.24		
Total Xylenes*	<0.150	0.150	09/19/2024	ND	5.90	98.3	6.00	1.04		
Total BTEX	<0.300	0.300	09/19/2024	ND						

Surrogate: 4-Bromofluorobenzene (PID) 94.3 % 71.5-134

Chloride, SM4500Cl-B		mg/kg		Analyzed By: CT						
Analyte	Result	Reporting Limit	Analyzed	Method Blank	BS	% Recovery	True Value QC	RPD	Qualifier	
Chloride	16.0	16.0	09/19/2024	ND	416	104	400	3.77		

TPH 8015M		mg/kg		Analyzed By: MS					
Analyte	Result	Reporting Limit	Analyzed	Method Blank	BS	% Recovery	True Value QC	RPD	Qualifier
GRO C6-C10*	<10.0	10.0	09/18/2024	ND	222	111	200	3.08	
DRO >C10-C28*	<10.0	10.0	09/18/2024	ND	214	107	200	4.97	
EXT DRO >C28-C36	<10.0	10.0	09/18/2024	ND					

Surrogate: 1-Chlorooctane 101 % 48.2-134

Surrogate: 1-Chlorooctadecane 130 % 49.1-148

Cardinal Laboratories

\*=Accredited Analyte

PLEASE NOTE: Liability and Damages. Cardinal's liability and client's exclusive remedy for any claim arising, whether based in contract or tort, shall be limited to the amount paid by client for analyses. All claims, including those for negligence and any other cause whatsoever shall be deemed waived unless made in writing and received by Cardinal within thirty (30) days after completion of the applicable service. In no event shall Cardinal be liable for incidental or consequential damages, including, without limitation, business interruptions, loss of use, or loss of profits incurred by client, its subsidiaries, affiliates or successors arising out of or related to the performance of the services hereunder by Cardinal, regardless of whether such claim is based upon any of the above stated reasons or otherwise. Results relate only to the samples identified above. This report shall not be reproduced except in full with written approval of Cardinal Laboratories.

Mike Snyder For Celey D. Keene, Lab Director/Quality Manager



PHONE (575) 393-2326 ° 101 E. MARLAND ° HOBBS, NM 88240

**Analytical Results For:**

TRINITY OILFIELD SERVICES & RENTALS, LLC  
 DAN DUNKELBERG  
 P. O. BOX 2587  
 HOBBS NM, 88241  
 Fax To: NONE

Received: 09/17/2024  
 Reported: 09/20/2024  
 Project Name: VGWU SATELLITE 2 BATTERY  
 Project Number: NONE GIVEN  
 Project Location: MORNINGSTAR OP - LEA CO., NM

Sampling Date: 09/17/2024  
 Sampling Type: Soil  
 Sampling Condition: Cool & Intact  
 Sample Received By: Alyssa Parras

**Sample ID: CW-013.0-01.0-P (H245654-03)**

BTEX 8021B		mg/kg		Analyzed By: JH						
Analyte	Result	Reporting Limit	Analyzed	Method Blank	BS	% Recovery	True Value QC	RPD	Qualifier	
Benzene*	<0.050	0.050	09/19/2024	ND	2.13	106	2.00	1.53		
Toluene*	<0.050	0.050	09/19/2024	ND	1.98	98.8	2.00	1.11		
Ethylbenzene*	<0.050	0.050	09/19/2024	ND	1.99	99.7	2.00	1.24		
Total Xylenes*	<0.150	0.150	09/19/2024	ND	5.90	98.3	6.00	1.04		
Total BTEX	<0.300	0.300	09/19/2024	ND						

Surrogate: 4-Bromofluorobenzene (PID) 94.1 % 71.5-134

Chloride, SM4500CI-B		mg/kg		Analyzed By: CT						
Analyte	Result	Reporting Limit	Analyzed	Method Blank	BS	% Recovery	True Value QC	RPD	Qualifier	
Chloride	32.0	16.0	09/19/2024	ND	416	104	400	3.77		

TPH 8015M		mg/kg		Analyzed By: MS					
Analyte	Result	Reporting Limit	Analyzed	Method Blank	BS	% Recovery	True Value QC	RPD	Qualifier
GRO C6-C10*	<10.0	10.0	09/18/2024	ND	222	111	200	3.08	
DRO >C10-C28*	<10.0	10.0	09/18/2024	ND	214	107	200	4.97	
EXT DRO >C28-C36	<10.0	10.0	09/18/2024	ND					

Surrogate: 1-Chlorooctane 102 % 48.2-134

Surrogate: 1-Chlorooctadecane 128 % 49.1-148

Cardinal Laboratories

\*=Accredited Analyte

PLEASE NOTE: Liability and Damages. Cardinal's liability and client's exclusive remedy for any claim arising, whether based in contract or tort, shall be limited to the amount paid by client for analyses. All claims, including those for negligence and any other cause whatsoever shall be deemed waived unless made in writing and received by Cardinal within thirty (30) days after completion of the applicable service. In no event shall Cardinal be liable for incidental or consequential damages, including, without limitation, business interruptions, loss of use, or loss of profits incurred by client, its subsidiaries, affiliates or successors arising out of or related to the performance of the services hereunder by Cardinal, regardless of whether such claim is based upon any of the above stated reasons or otherwise. Results relate only to the samples identified above. This report shall not be reproduced except in full with written approval of Cardinal Laboratories.

Mike Snyder For Celey D. Keene, Lab Director/Quality Manager



PHONE (575) 393-2326 ° 101 E. MARLAND ° HOBBS, NM 88240

**Analytical Results For:**

TRINITY OILFIELD SERVICES & RENTALS, LLC  
 DAN DUNKELBERG  
 P. O. BOX 2587  
 HOBBS NM, 88241  
 Fax To: NONE

Received: 09/17/2024  
 Reported: 09/20/2024  
 Project Name: VGWU SATELLITE 2 BATTERY  
 Project Number: NONE GIVEN  
 Project Location: MORNINGSTAR OP - LEA CO., NM

Sampling Date: 09/17/2024  
 Sampling Type: Soil  
 Sampling Condition: Cool & Intact  
 Sample Received By: Alyssa Parras

**Sample ID: CW-014.0-02.0-P (H245654-04)**

BTEX 8021B		mg/kg		Analyzed By: JH						
Analyte	Result	Reporting Limit	Analyzed	Method Blank	BS	% Recovery	True Value QC	RPD	Qualifier	
Benzene*	<0.050	0.050	09/19/2024	ND	2.13	106	2.00	1.53		
Toluene*	<0.050	0.050	09/19/2024	ND	1.98	98.8	2.00	1.11		
Ethylbenzene*	<0.050	0.050	09/19/2024	ND	1.99	99.7	2.00	1.24		
Total Xylenes*	<0.150	0.150	09/19/2024	ND	5.90	98.3	6.00	1.04		
Total BTEX	<0.300	0.300	09/19/2024	ND						

Surrogate: 4-Bromofluorobenzene (PID) 93.4 % 71.5-134

Chloride, SM4500Cl-B		mg/kg		Analyzed By: CT						
Analyte	Result	Reporting Limit	Analyzed	Method Blank	BS	% Recovery	True Value QC	RPD	Qualifier	
Chloride	160	16.0	09/19/2024	ND	416	104	400	3.77		

TPH 8015M		mg/kg		Analyzed By: MS					
Analyte	Result	Reporting Limit	Analyzed	Method Blank	BS	% Recovery	True Value QC	RPD	Qualifier
GRO C6-C10*	<10.0	10.0	09/18/2024	ND	222	111	200	3.08	
DRO >C10-C28*	<10.0	10.0	09/18/2024	ND	214	107	200	4.97	
EXT DRO >C28-C36	<10.0	10.0	09/18/2024	ND					

Surrogate: 1-Chlorooctane 105 % 48.2-134

Surrogate: 1-Chlorooctadecane 128 % 49.1-148

Cardinal Laboratories

\*=Accredited Analyte

PLEASE NOTE: Liability and Damages. Cardinal's liability and client's exclusive remedy for any claim arising, whether based in contract or tort, shall be limited to the amount paid by client for analyses. All claims, including those for negligence and any other cause whatsoever shall be deemed waived unless made in writing and received by Cardinal within thirty (30) days after completion of the applicable service. In no event shall Cardinal be liable for incidental or consequential damages, including, without limitation, business interruptions, loss of use, or loss of profits incurred by client, its subsidiaries, affiliates or successors arising out of or related to the performance of the services hereunder by Cardinal, regardless of whether such claim is based upon any of the above stated reasons or otherwise. Results relate only to the samples identified above. This report shall not be reproduced except in full with written approval of Cardinal Laboratories.

Mike Snyder For Celey D. Keene, Lab Director/Quality Manager





PHONE (575) 393-2326 ° 101 E. MARLAND ° HOBBS, NM 88240

**Analytical Results For:**

TRINITY OILFIELD SERVICES & RENTALS, LLC  
 DAN DUNKELBERG  
 P. O. BOX 2587  
 HOBBS NM, 88241  
 Fax To: NONE

Received: 09/17/2024  
 Reported: 09/20/2024  
 Project Name: VGWU SATELLITE 2 BATTERY  
 Project Number: NONE GIVEN  
 Project Location: MORNINGSTAR OP - LEA CO., NM

Sampling Date: 09/17/2024  
 Sampling Type: Soil  
 Sampling Condition: Cool & Intact  
 Sample Received By: Alyssa Parras

**Sample ID: CW-015.0-02.0-P (H245654-05)**

BTEX 8021B		mg/kg		Analyzed By: JH						
Analyte	Result	Reporting Limit	Analyzed	Method Blank	BS	% Recovery	True Value QC	RPD	Qualifier	
Benzene*	<0.050	0.050	09/19/2024	ND	2.13	106	2.00	1.53		
Toluene*	<0.050	0.050	09/19/2024	ND	1.98	98.8	2.00	1.11		
Ethylbenzene*	<0.050	0.050	09/19/2024	ND	1.99	99.7	2.00	1.24		
Total Xylenes*	<0.150	0.150	09/19/2024	ND	5.90	98.3	6.00	1.04		
Total BTEX	<0.300	0.300	09/19/2024	ND						

Surrogate: 4-Bromofluorobenzene (PID) 93.9 % 71.5-134

Chloride, SM4500Cl-B		mg/kg		Analyzed By: CT						
Analyte	Result	Reporting Limit	Analyzed	Method Blank	BS	% Recovery	True Value QC	RPD	Qualifier	
Chloride	112	16.0	09/19/2024	ND	416	104	400	3.77		

TPH 8015M		mg/kg		Analyzed By: MS					
Analyte	Result	Reporting Limit	Analyzed	Method Blank	BS	% Recovery	True Value QC	RPD	Qualifier
GRO C6-C10*	<10.0	10.0	09/18/2024	ND	222	111	200	3.08	
DRO >C10-C28*	<10.0	10.0	09/18/2024	ND	214	107	200	4.97	
EXT DRO >C28-C36	<10.0	10.0	09/18/2024	ND					

Surrogate: 1-Chlorooctane 109 % 48.2-134

Surrogate: 1-Chlorooctadecane 136 % 49.1-148

Cardinal Laboratories

\*=Accredited Analyte

PLEASE NOTE: Liability and Damages. Cardinal's liability and client's exclusive remedy for any claim arising, whether based in contract or tort, shall be limited to the amount paid by client for analyses. All claims, including those for negligence and any other cause whatsoever shall be deemed waived unless made in writing and received by Cardinal within thirty (30) days after completion of the applicable service. In no event shall Cardinal be liable for incidental or consequential damages, including, without limitation, business interruptions, loss of use, or loss of profits incurred by client, its subsidiaries, affiliates or successors arising out of or related to the performance of the services hereunder by Cardinal, regardless of whether such claim is based upon any of the above stated reasons or otherwise. Results relate only to the samples identified above. This report shall not be reproduced except in full with written approval of Cardinal Laboratories.

Mike Snyder For Celey D. Keene, Lab Director/Quality Manager



PHONE (575) 393-2326 ° 101 E. MARLAND ° HOBBS, NM 88240

**Analytical Results For:**

TRINITY OILFIELD SERVICES & RENTALS, LLC  
 DAN DUNKELBERG  
 P. O. BOX 2587  
 HOBBS NM, 88241  
 Fax To: NONE

Received: 09/17/2024  
 Reported: 09/20/2024  
 Project Name: VGWU SATELLITE 2 BATTERY  
 Project Number: NONE GIVEN  
 Project Location: MORNINGSTAR OP - LEA CO., NM

Sampling Date: 09/17/2024  
 Sampling Type: Soil  
 Sampling Condition: Cool & Intact  
 Sample Received By: Alyssa Parras

**Sample ID: CW-016.0-02.0-P (H245654-06)**

BTEx 8021B		mg/kg		Analyzed By: JH						
Analyte	Result	Reporting Limit	Analyzed	Method Blank	BS	% Recovery	True Value QC	RPD	Qualifier	
Benzene*	<0.050	0.050	09/19/2024	ND	2.13	106	2.00	1.53		
Toluene*	<0.050	0.050	09/19/2024	ND	1.98	98.8	2.00	1.11		
Ethylbenzene*	<0.050	0.050	09/19/2024	ND	1.99	99.7	2.00	1.24		
Total Xylenes*	<0.150	0.150	09/19/2024	ND	5.90	98.3	6.00	1.04		
Total BTEX	<0.300	0.300	09/19/2024	ND						

Surrogate: 4-Bromofluorobenzene (PID) 94.1 % 71.5-134

Chloride, SM4500Cl-B		mg/kg		Analyzed By: CT					
Analyte	Result	Reporting Limit	Analyzed	Method Blank	BS	% Recovery	True Value QC	RPD	Qualifier
Chloride	384	16.0	09/19/2024	ND	416	104	400	3.77	

TPH 8015M		mg/kg		Analyzed By: MS					
Analyte	Result	Reporting Limit	Analyzed	Method Blank	BS	% Recovery	True Value QC	RPD	Qualifier
GRO C6-C10*	<10.0	10.0	09/18/2024	ND	222	111	200	3.08	
DRO >C10-C28*	<10.0	10.0	09/18/2024	ND	214	107	200	4.97	
EXT DRO >C28-C36	<10.0	10.0	09/18/2024	ND					

Surrogate: 1-Chlorooctane 99.6 % 48.2-134

Surrogate: 1-Chlorooctadecane 124 % 49.1-148

Cardinal Laboratories

\*=Accredited Analyte

PLEASE NOTE: Liability and Damages. Cardinal's liability and client's exclusive remedy for any claim arising, whether based in contract or tort, shall be limited to the amount paid by client for analyses. All claims, including those for negligence and any other cause whatsoever shall be deemed waived unless made in writing and received by Cardinal within thirty (30) days after completion of the applicable service. In no event shall Cardinal be liable for incidental or consequential damages, including, without limitation, business interruptions, loss of use, or loss of profits incurred by client, its subsidiaries, affiliates or successors arising out of or related to the performance of the services hereunder by Cardinal, regardless of whether such claim is based upon any of the above stated reasons or otherwise. Results relate only to the samples identified above. This report shall not be reproduced except in full with written approval of Cardinal Laboratories.

Mike Snyder For Celey D. Keene, Lab Director/Quality Manager



PHONE (575) 393-2326 ° 101 E. MARLAND ° HOBBS, NM 88240

**Analytical Results For:**

TRINITY OILFIELD SERVICES & RENTALS, LLC  
 DAN DUNKELBERG  
 P. O. BOX 2587  
 HOBBS NM, 88241  
 Fax To: NONE

Received: 09/17/2024  
 Reported: 09/20/2024  
 Project Name: VGWU SATELLITE 2 BATTERY  
 Project Number: NONE GIVEN  
 Project Location: MORNINGSTAR OP - LEA CO., NM

Sampling Date: 09/17/2024  
 Sampling Type: Soil  
 Sampling Condition: Cool & Intact  
 Sample Received By: Alyssa Parras

**Sample ID: CW-005.1-01.5-P (H245654-07)**

BTEx 8021B		mg/kg		Analyzed By: JH						
Analyte	Result	Reporting Limit	Analyzed	Method Blank	BS	% Recovery	True Value QC	RPD	Qualifier	
Benzene*	<0.050	0.050	09/19/2024	ND	2.13	106	2.00	1.53		
Toluene*	<0.050	0.050	09/19/2024	ND	1.98	98.8	2.00	1.11		
Ethylbenzene*	<0.050	0.050	09/19/2024	ND	1.99	99.7	2.00	1.24		
Total Xylenes*	<0.150	0.150	09/19/2024	ND	5.90	98.3	6.00	1.04		
Total BTEX	<0.300	0.300	09/19/2024	ND						

Surrogate: 4-Bromofluorobenzene (PID) 93.8 % 71.5-134

Chloride, SM4500Cl-B		mg/kg		Analyzed By: CT						
Analyte	Result	Reporting Limit	Analyzed	Method Blank	BS	% Recovery	True Value QC	RPD	Qualifier	
Chloride	128	16.0	09/19/2024	ND	416	104	400	3.77		

TPH 8015M		mg/kg		Analyzed By: MS					
Analyte	Result	Reporting Limit	Analyzed	Method Blank	BS	% Recovery	True Value QC	RPD	Qualifier
GRO C6-C10*	<10.0	10.0	09/18/2024	ND	222	111	200	3.08	
DRO >C10-C28*	14.9	10.0	09/18/2024	ND	214	107	200	4.97	
EXT DRO >C28-C36	<10.0	10.0	09/18/2024	ND					

Surrogate: 1-Chlorooctane 108 % 48.2-134

Surrogate: 1-Chlorooctadecane 134 % 49.1-148

Cardinal Laboratories

\*=Accredited Analyte

PLEASE NOTE: Liability and Damages. Cardinal's liability and client's exclusive remedy for any claim arising, whether based in contract or tort, shall be limited to the amount paid by client for analyses. All claims, including those for negligence and any other cause whatsoever shall be deemed waived unless made in writing and received by Cardinal within thirty (30) days after completion of the applicable service. In no event shall Cardinal be liable for incidental or consequential damages, including, without limitation, business interruptions, loss of use, or loss of profits incurred by client, its subsidiaries, affiliates or successors arising out of or related to the performance of the services hereunder by Cardinal, regardless of whether such claim is based upon any of the above stated reasons or otherwise. Results relate only to the samples identified above. This report shall not be reproduced except in full with written approval of Cardinal Laboratories.

Mike Snyder For Celey D. Keene, Lab Director/Quality Manager



PHONE (575) 393-2326 ° 101 E. MARLAND ° HOBBS, NM 88240

Notes and Definitions

- QM-07      The spike recovery was outside acceptance limits for the MS and/or MSD. The batch was accepted based on acceptable LCS recovery.
- ND      Analyte NOT DETECTED at or above the reporting limit
- RPD      Relative Percent Difference
- \*\*      Samples not received at proper temperature of 6°C or below.
- \*\*\*      Insufficient time to reach temperature.
- Chloride by SM4500Cl-B does not require samples be received at or below 6°C  
Samples reported on an as received basis (wet) unless otherwise noted on report

Cardinal Laboratories

\*=Accredited Analyte

PLEASE NOTE: Liability and Damages. Cardinal's liability and client's exclusive remedy for any claim arising, whether based in contract or tort, shall be limited to the amount paid by client for analyses. All claims, including those for negligence and any other cause whatsoever shall be deemed waived unless made in writing and received by Cardinal within thirty (30) days after completion of the applicable service. In no event shall Cardinal be liable for incidental or consequential damages, including, without limitation, business interruptions, loss of use, or loss of profits incurred by client, its subsidiaries, affiliates or successors arising out of or related to the performance of the services hereunder by Cardinal, regardless of whether such claim is based upon any of the above stated reasons or otherwise. Results relate only to the samples identified above. This report shall not be reproduced except in full with written approval of Cardinal Laboratories.

A handwritten signature in black ink, appearing to read "Mike Snyder", is written over a horizontal line.

Mike Snyder For Celey D. Keene, Lab Director/Quality Manager



 <b>CARDINAL Laboratories</b>		101 East Marland, Hobbs, NM 88240 (575) 393-2326 FAX (575) 393-2476		<b>CHAIN-OF-CUSTODY AND ANALYSIS REQUEST</b>																				
Company Name: Trinity Oilfield Services Project Manager: Dan Dunkelberg Address: 8426 N Dal Paso City: Hobbs State: NM Zip: 88241 Phone #: Fax #: Project #: Project Owner: (see below) Project Name: VGWU Satellite 2 Battery dan@trinityoilfieldservices.com Project Location: Lea Co., NM Sampler Name: GM				<b>BILL TO</b> P.O. #: Company: Morning Star Operating LLC Attn: Brandon Rodriguez Address: City: State: Zip: Phone #: Fax #:				<b>ANALYSIS REQUEST</b>																
FOR LAB USE ONLY				MATRIX		PRESERV.		SAMPLING																
Lab I.D.	Sample I.D.	(G)RAB OR (C)OMP. # CONTAINERS	GROUNDWATER WASTEWATER	SOIL	OIL	SLUDGE	OTHER	ACID/BASE ICE / COOL	OTHER	DATE	TIME	Chloride	TPH	BTEX										
1	CW-009.0-02.0-P	C 1		X						9/17/2024	9:00: AM	X	X	X										
2	CW-012.0-00.5-P	C 1		X						9/17/2024	9:00: AM	X	X	X										
3	CW-013.0-01.0-P	C 1		X						9/17/2024	9:00: AM	X	X	X										
4	CW-014.0-02.0-P	C 1		X						9/17/2024	9:00: AM	X	X	X										
5	CW-015.0-02.0-P	C 1		X						9/17/2024	9:00: AM	X	X	X										
6	CW-016.0-02.0-P	C 1		X						9/17/2024	9:00: AM	X	X	X										
7	CW-005.1-01.5-P	C 1		X						9/17/2024	9:00: AM	X	X	X										
---																								
---																								
---																								

PLEASE NOTE: Liability and Damages. Cardinal's liability and client's exclusive remedy for any claim arising whether based in contract or tort, shall be limited to the amount paid by the client for the analyses. All claims including those for negligence and any other cause whatsoever shall be deemed waived unless made in writing and received by Cardinal within 30 days after completion of the applicable service. In no event shall Cardinal be liable for incidental or consequential damages, including without limitation, business interruptions, loss of use, or loss of profits incurred by client, its subsidiaries, affiliates or successors arising out of or related to the performance of services hereunder by Cardinal, regardless of whether such claim is based upon any of the above stated reasons or otherwise.

Relinquished By:	Date: 9-17-24	Received By:	Verbal Result:	Yes	No	Add'l Phone #:
Time: 1:00			All Results are emailed. Please provide Email address:			
Relinquished By:	Date:	Received By:	REMARKS:			
Time:						

Delivered By: (Circle One)	Observed Temp. °C	Sample Condition	CHECKED BY:	Turnaround Time:	Standard	X	Bacteria (only) Sample Condition
Sampler - UPS - Bus - Other:	Corrected Temp. °C	Cool Intact	(Initials)		Rush		Cool Intact Observed Temp. °C
		Yes Yes					Yes Yes
		No No					No No Corrected Temp. °C

† Cardinal cannot accept verbal changes. Please email changes to celey.keene@cardinallabsnm.com



PHONE (575) 393-2326 ° 101 E. MARLAND ° HOBBS, NM 88240

September 20, 2024

DAN DUNKELBERG

TRINITY OILFIELD SERVICES & RENTALS, LLC

P. O. BOX 2587

HOBBS, NM 88241

RE: VGWU SATELLITE 2 BATTERY

Enclosed are the results of analyses for samples received by the laboratory on 09/17/24 16:06.

Cardinal Laboratories is accredited through Texas NELAP under certificate number TX-C24-00112. Accreditation applies to drinking water, non-potable water and solid and chemical materials. All accredited analytes are denoted by an asterisk (\*). For a complete list of accredited analytes and matrices visit the TCEQ website at [www.tceq.texas.gov/field/qa/lab\\_accred\\_certif.html](http://www.tceq.texas.gov/field/qa/lab_accred_certif.html).

Cardinal Laboratories is accredited through the State of Colorado Department of Public Health and Environment for:

Method EPA 552.2	Haloacetic Acids (HAA-5)
Method EPA 524.2	Total Trihalomethanes (TTHM)
Method EPA 524.4	Regulated VOCs (V1, V2, V3)

Accreditation applies to public drinking water matrices.

This report meets NELAP requirements and is made up of a cover page, analytical results, and a copy of the original chain-of-custody. If you have any questions concerning this report, please feel free to contact me.

Sincerely,

A handwritten signature in black ink that reads "Mike Snyder". The signature is fluid and cursive, with the first name "Mike" and last name "Snyder" clearly distinguishable.

Mike Snyder For Celey D. Keene

Lab Director/Quality Manager



PHONE (575) 393-2326 ° 101 E. MARLAND ° HOBBS, NM 88240

**Analytical Results For:**

TRINITY OILFIELD SERVICES & RENTALS, LLC  
 DAN DUNKELBERG  
 P. O. BOX 2587  
 HOBBS NM, 88241  
 Fax To: NONE

Received:	09/17/2024	Sampling Date:	09/17/2024
Reported:	09/20/2024	Sampling Type:	Soil
Project Name:	VGWU SATELLITE 2 BATTERY	Sampling Condition:	Cool & Intact
Project Number:	NONE GIVEN	Sample Received By:	Alyssa Parras
Project Location:	MORNINGSTAR OP - LEA CO., NM		

**Sample ID: CF-071.0-04.0-P (H245655-01)**

BTEX 8021B		mg/kg		Analyzed By: JH						
Analyte	Result	Reporting Limit	Analyzed	Method Blank	BS	% Recovery	True Value QC	RPD	Qualifier	
Benzene*	<0.050	0.050	09/19/2024	ND	2.13	106	2.00	1.53		
Toluene*	<0.050	0.050	09/19/2024	ND	1.98	98.8	2.00	1.11		
Ethylbenzene*	<0.050	0.050	09/19/2024	ND	1.99	99.7	2.00	1.24		
Total Xylenes*	<0.150	0.150	09/19/2024	ND	5.90	98.3	6.00	1.04		
Total BTEX	<0.300	0.300	09/19/2024	ND						

Surrogate: 4-Bromofluorobenzene (PID) 94.2 % 71.5-134

Chloride, SM4500Cl-B		mg/kg		Analyzed By: CT						
Analyte	Result	Reporting Limit	Analyzed	Method Blank	BS	% Recovery	True Value QC	RPD	Qualifier	
Chloride	80.0	16.0	09/19/2024	ND	416	104	400	3.77		

TPH 8015M		mg/kg		Analyzed By: MS					
Analyte	Result	Reporting Limit	Analyzed	Method Blank	BS	% Recovery	True Value QC	RPD	Qualifier
GRO C6-C10*	<10.0	10.0	09/18/2024	ND	222	111	200	3.08	
DRO >C10-C28*	<10.0	10.0	09/18/2024	ND	214	107	200	4.97	
EXT DRO >C28-C36	<10.0	10.0	09/18/2024	ND					

Surrogate: 1-Chlorooctane 99.1 % 48.2-134

Surrogate: 1-Chlorooctadecane 123 % 49.1-148

Cardinal Laboratories

\*=Accredited Analyte

PLEASE NOTE: Liability and Damages. Cardinal's liability and client's exclusive remedy for any claim arising, whether based in contract or tort, shall be limited to the amount paid by client for analyses. All claims, including those for negligence and any other cause whatsoever shall be deemed waived unless made in writing and received by Cardinal within thirty (30) days after completion of the applicable service. In no event shall Cardinal be liable for incidental or consequential damages, including, without limitation, business interruptions, loss of use, or loss of profits incurred by client, its subsidiaries, affiliates or successors arising out of or related to the performance of the services hereunder by Cardinal, regardless of whether such claim is based upon any of the above stated reasons or otherwise. Results relate only to the samples identified above. This report shall not be reproduced except in full with written approval of Cardinal Laboratories.

Mike Snyder For Celey D. Keene, Lab Director/Quality Manager



PHONE (575) 393-2326 ° 101 E. MARLAND ° HOBBS, NM 88240

**Analytical Results For:**

TRINITY OILFIELD SERVICES & RENTALS, LLC  
 DAN DUNKELBERG  
 P. O. BOX 2587  
 HOBBS NM, 88241  
 Fax To: NONE

Received:	09/17/2024	Sampling Date:	09/17/2024
Reported:	09/20/2024	Sampling Type:	Soil
Project Name:	VGWU SATELLITE 2 BATTERY	Sampling Condition:	Cool & Intact
Project Number:	NONE GIVEN	Sample Received By:	Alyssa Parras
Project Location:	MORNINGSTAR OP - LEA CO., NM		

**Sample ID: CF-078.0-04.0-P (H245655-02)**

BTEX 8021B		mg/kg		Analyzed By: JH						
Analyte	Result	Reporting Limit	Analyzed	Method Blank	BS	% Recovery	True Value QC	RPD	Qualifier	
Benzene*	<0.050	0.050	09/19/2024	ND	2.13	106	2.00	1.53		
Toluene*	<0.050	0.050	09/19/2024	ND	1.98	98.8	2.00	1.11		
Ethylbenzene*	<0.050	0.050	09/19/2024	ND	1.99	99.7	2.00	1.24		
Total Xylenes*	<0.150	0.150	09/19/2024	ND	5.90	98.3	6.00	1.04		
Total BTEX	<0.300	0.300	09/19/2024	ND						

Surrogate: 4-Bromofluorobenzene (PID) 93.7 % 71.5-134

Chloride, SM4500Cl-B		mg/kg		Analyzed By: CT						
Analyte	Result	Reporting Limit	Analyzed	Method Blank	BS	% Recovery	True Value QC	RPD	Qualifier	
Chloride	4080	16.0	09/19/2024	ND	416	104	400	3.77		

TPH 8015M		mg/kg		Analyzed By: MS					
Analyte	Result	Reporting Limit	Analyzed	Method Blank	BS	% Recovery	True Value QC	RPD	Qualifier
GRO C6-C10*	<10.0	10.0	09/18/2024	ND	222	111	200	3.08	
DRO >C10-C28*	<10.0	10.0	09/18/2024	ND	214	107	200	4.97	
EXT DRO >C28-C36	<10.0	10.0	09/18/2024	ND					

Surrogate: 1-Chlorooctane 106 % 48.2-134

Surrogate: 1-Chlorooctadecane 131 % 49.1-148

Cardinal Laboratories

\*=Accredited Analyte

PLEASE NOTE: Liability and Damages. Cardinal's liability and client's exclusive remedy for any claim arising, whether based in contract or tort, shall be limited to the amount paid by client for analyses. All claims, including those for negligence and any other cause whatsoever shall be deemed waived unless made in writing and received by Cardinal within thirty (30) days after completion of the applicable service. In no event shall Cardinal be liable for incidental or consequential damages, including, without limitation, business interruptions, loss of use, or loss of profits incurred by client, its subsidiaries, affiliates or successors arising out of or related to the performance of the services hereunder by Cardinal, regardless of whether such claim is based upon any of the above stated reasons or otherwise. Results relate only to the samples identified above. This report shall not be reproduced except in full with written approval of Cardinal Laboratories.

Mike Snyder For Celey D. Keene, Lab Director/Quality Manager



PHONE (575) 393-2326 ° 101 E. MARLAND ° HOBBS, NM 88240

**Analytical Results For:**

TRINITY OILFIELD SERVICES & RENTALS, LLC  
 DAN DUNKELBERG  
 P. O. BOX 2587  
 HOBBS NM, 88241  
 Fax To: NONE

Received: 09/17/2024  
 Reported: 09/20/2024  
 Project Name: VGWU SATELLITE 2 BATTERY  
 Project Number: NONE GIVEN  
 Project Location: MORNINGSTAR OP - LEA CO., NM

Sampling Date: 09/17/2024  
 Sampling Type: Soil  
 Sampling Condition: Cool & Intact  
 Sample Received By: Alyssa Parras

**Sample ID: CF-079.0-04.0-P (H245655-03)**

BTEX 8021B		mg/kg		Analyzed By: JH						
Analyte	Result	Reporting Limit	Analyzed	Method Blank	BS	% Recovery	True Value QC	RPD	Qualifier	
Benzene*	<0.050	0.050	09/19/2024	ND	2.13	106	2.00	1.53		
Toluene*	<0.050	0.050	09/19/2024	ND	1.98	98.8	2.00	1.11		
Ethylbenzene*	<0.050	0.050	09/19/2024	ND	1.99	99.7	2.00	1.24		
Total Xylenes*	<0.150	0.150	09/19/2024	ND	5.90	98.3	6.00	1.04		
Total BTEX	<0.300	0.300	09/19/2024	ND						

Surrogate: 4-Bromofluorobenzene (PID) 94.0 % 71.5-134

Chloride, SM4500Cl-B		mg/kg		Analyzed By: CT						
Analyte	Result	Reporting Limit	Analyzed	Method Blank	BS	% Recovery	True Value QC	RPD	Qualifier	
Chloride	5600	16.0	09/19/2024	ND	416	104	400	3.77		

TPH 8015M		mg/kg		Analyzed By: MS					
Analyte	Result	Reporting Limit	Analyzed	Method Blank	BS	% Recovery	True Value QC	RPD	Qualifier
GRO C6-C10*	<10.0	10.0	09/19/2024	ND	222	111	200	3.08	
DRO >C10-C28*	<10.0	10.0	09/19/2024	ND	214	107	200	4.97	
EXT DRO >C28-C36	<10.0	10.0	09/19/2024	ND					

Surrogate: 1-Chlorooctane 110 % 48.2-134

Surrogate: 1-Chlorooctadecane 137 % 49.1-148

Cardinal Laboratories

\*=Accredited Analyte

PLEASE NOTE: Liability and Damages. Cardinal's liability and client's exclusive remedy for any claim arising, whether based in contract or tort, shall be limited to the amount paid by client for analyses. All claims, including those for negligence and any other cause whatsoever shall be deemed waived unless made in writing and received by Cardinal within thirty (30) days after completion of the applicable service. In no event shall Cardinal be liable for incidental or consequential damages, including, without limitation, business interruptions, loss of use, or loss of profits incurred by client, its subsidiaries, affiliates or successors arising out of or related to the performance of the services hereunder by Cardinal, regardless of whether such claim is based upon any of the above stated reasons or otherwise. Results relate only to the samples identified above. This report shall not be reproduced except in full with written approval of Cardinal Laboratories.

Mike Snyder For Celey D. Keene, Lab Director/Quality Manager





PHONE (575) 393-2326 ° 101 E. MARLAND ° HOBBS, NM 88240

**Analytical Results For:**

TRINITY OILFIELD SERVICES & RENTALS, LLC  
 DAN DUNKELBERG  
 P. O. BOX 2587  
 HOBBS NM, 88241  
 Fax To: NONE

Received: 09/17/2024  
 Reported: 09/20/2024  
 Project Name: VGWU SATELLITE 2 BATTERY  
 Project Number: NONE GIVEN  
 Project Location: MORNINGSTAR OP - LEA CO., NM

Sampling Date: 09/17/2024  
 Sampling Type: Soil  
 Sampling Condition: Cool & Intact  
 Sample Received By: Alyssa Parras

**Sample ID: CF-080.0-04.0-P (H245655-04)**

BTEx 8021B		mg/kg		Analyzed By: JH						
Analyte	Result	Reporting Limit	Analyzed	Method Blank	BS	% Recovery	True Value QC	RPD	Qualifier	
Benzene*	<0.050	0.050	09/19/2024	ND	2.13	106	2.00	1.53		
Toluene*	<0.050	0.050	09/19/2024	ND	1.98	98.8	2.00	1.11		
Ethylbenzene*	<0.050	0.050	09/19/2024	ND	1.99	99.7	2.00	1.24		
Total Xylenes*	<0.150	0.150	09/19/2024	ND	5.90	98.3	6.00	1.04		
Total BTEX	<0.300	0.300	09/19/2024	ND						

Surrogate: 4-Bromofluorobenzene (PID) 93.7 % 71.5-134

Chloride, SM4500Cl-B		mg/kg		Analyzed By: CT						
Analyte	Result	Reporting Limit	Analyzed	Method Blank	BS	% Recovery	True Value QC	RPD	Qualifier	
Chloride	1650	16.0	09/19/2024	ND	416	104	400	3.77		

TPH 8015M		mg/kg		Analyzed By: MS					
Analyte	Result	Reporting Limit	Analyzed	Method Blank	BS	% Recovery	True Value QC	RPD	Qualifier
GRO C6-C10*	<10.0	10.0	09/18/2024	ND	188	94.2	200	5.11	
DRO >C10-C28*	<10.0	10.0	09/18/2024	ND	195	97.7	200	5.53	
EXT DRO >C28-C36	<10.0	10.0	09/18/2024	ND					

Surrogate: 1-Chlorooctane 90.8 % 48.2-134

Surrogate: 1-Chlorooctadecane 116 % 49.1-148

Cardinal Laboratories

\*=Accredited Analyte

PLEASE NOTE: Liability and Damages. Cardinal's liability and client's exclusive remedy for any claim arising, whether based in contract or tort, shall be limited to the amount paid by client for analyses. All claims, including those for negligence and any other cause whatsoever shall be deemed waived unless made in writing and received by Cardinal within thirty (30) days after completion of the applicable service. In no event shall Cardinal be liable for incidental or consequential damages, including, without limitation, business interruptions, loss of use, or loss of profits incurred by client, its subsidiaries, affiliates or successors arising out of or related to the performance of the services hereunder by Cardinal, regardless of whether such claim is based upon any of the above stated reasons or otherwise. Results relate only to the samples identified above. This report shall not be reproduced except in full with written approval of Cardinal Laboratories.

Mike Snyder For Celey D. Keene, Lab Director/Quality Manager



PHONE (575) 393-2326 ° 101 E. MARLAND ° HOBBS, NM 88240

**Analytical Results For:**

TRINITY OILFIELD SERVICES & RENTALS, LLC  
 DAN DUNKELBERG  
 P. O. BOX 2587  
 HOBBS NM, 88241  
 Fax To: NONE

Received: 09/17/2024  
 Reported: 09/20/2024  
 Project Name: VGWU SATELLITE 2 BATTERY  
 Project Number: NONE GIVEN  
 Project Location: MORNINGSTAR OP - LEA CO., NM

Sampling Date: 09/17/2024  
 Sampling Type: Soil  
 Sampling Condition: Cool & Intact  
 Sample Received By: Alyssa Parras

**Sample ID: CF-081.0-04.0-P (H245655-05)**

BTEX 8021B		mg/kg		Analyzed By: JH						
Analyte	Result	Reporting Limit	Analyzed	Method Blank	BS	% Recovery	True Value QC	RPD	Qualifier	
Benzene*	<0.050	0.050	09/19/2024	ND	2.13	106	2.00	1.53		
Toluene*	<0.050	0.050	09/19/2024	ND	1.98	98.8	2.00	1.11		
Ethylbenzene*	<0.050	0.050	09/19/2024	ND	1.99	99.7	2.00	1.24		
Total Xylenes*	<0.150	0.150	09/19/2024	ND	5.90	98.3	6.00	1.04		
Total BTEX	<0.300	0.300	09/19/2024	ND						

Surrogate: 4-Bromofluorobenzene (PID) 94.2 % 71.5-134

Chloride, SM4500Cl-B		mg/kg		Analyzed By: CT						
Analyte	Result	Reporting Limit	Analyzed	Method Blank	BS	% Recovery	True Value QC	RPD	Qualifier	
Chloride	2880	16.0	09/19/2024	ND	416	104	400	3.77		

TPH 8015M		mg/kg		Analyzed By: MS					
Analyte	Result	Reporting Limit	Analyzed	Method Blank	BS	% Recovery	True Value QC	RPD	Qualifier
GRO C6-C10*	<10.0	10.0	09/18/2024	ND	188	94.2	200	5.11	
DRO >C10-C28*	<10.0	10.0	09/18/2024	ND	195	97.7	200	5.53	
EXT DRO >C28-C36	<10.0	10.0	09/18/2024	ND					

Surrogate: 1-Chlorooctane 97.8 % 48.2-134

Surrogate: 1-Chlorooctadecane 119 % 49.1-148

Cardinal Laboratories

\*=Accredited Analyte

PLEASE NOTE: Liability and Damages. Cardinal's liability and client's exclusive remedy for any claim arising, whether based in contract or tort, shall be limited to the amount paid by client for analyses. All claims, including those for negligence and any other cause whatsoever shall be deemed waived unless made in writing and received by Cardinal within thirty (30) days after completion of the applicable service. In no event shall Cardinal be liable for incidental or consequential damages, including, without limitation, business interruptions, loss of use, or loss of profits incurred by client, its subsidiaries, affiliates or successors arising out of or related to the performance of the services hereunder by Cardinal, regardless of whether such claim is based upon any of the above stated reasons or otherwise. Results relate only to the samples identified above. This report shall not be reproduced except in full with written approval of Cardinal Laboratories.

Mike Snyder For Celey D. Keene, Lab Director/Quality Manager



PHONE (575) 393-2326 ° 101 E. MARLAND ° HOBBS, NM 88240

**Analytical Results For:**

TRINITY OILFIELD SERVICES & RENTALS, LLC  
 DAN DUNKELBERG  
 P. O. BOX 2587  
 HOBBS NM, 88241  
 Fax To: NONE

Received: 09/17/2024  
 Reported: 09/20/2024  
 Project Name: VGWU SATELLITE 2 BATTERY  
 Project Number: NONE GIVEN  
 Project Location: MORNINGSTAR OP - LEA CO., NM

Sampling Date: 09/17/2024  
 Sampling Type: Soil  
 Sampling Condition: Cool & Intact  
 Sample Received By: Alyssa Parras

**Sample ID: CF-082.0-04.0-P (H245655-06)**

BTEx 8021B		mg/kg		Analyzed By: JH						
Analyte	Result	Reporting Limit	Analyzed	Method Blank	BS	% Recovery	True Value QC	RPD	Qualifier	
Benzene*	<0.050	0.050	09/19/2024	ND	2.13	106	2.00	1.53		
Toluene*	<0.050	0.050	09/19/2024	ND	1.98	98.8	2.00	1.11		
Ethylbenzene*	<0.050	0.050	09/19/2024	ND	1.99	99.7	2.00	1.24		
Total Xylenes*	<0.150	0.150	09/19/2024	ND	5.90	98.3	6.00	1.04		
Total BTEX	<0.300	0.300	09/19/2024	ND						

Surrogate: 4-Bromofluorobenzene (PID) 94.0 % 71.5-134

Chloride, SM4500Cl-B		mg/kg		Analyzed By: HM						
Analyte	Result	Reporting Limit	Analyzed	Method Blank	BS	% Recovery	True Value QC	RPD	Qualifier	
Chloride	2050	16.0	09/19/2024	ND	400	100	400	0.00		

TPH 8015M		mg/kg		Analyzed By: MS					
Analyte	Result	Reporting Limit	Analyzed	Method Blank	BS	% Recovery	True Value QC	RPD	Qualifier
GRO C6-C10*	<10.0	10.0	09/18/2024	ND	188	94.2	200	5.11	
DRO >C10-C28*	<10.0	10.0	09/18/2024	ND	195	97.7	200	5.53	
EXT DRO >C28-C36	<10.0	10.0	09/18/2024	ND					

Surrogate: 1-Chlorooctane 97.4 % 48.2-134

Surrogate: 1-Chlorooctadecane 119 % 49.1-148

Cardinal Laboratories

\*=Accredited Analyte

PLEASE NOTE: Liability and Damages. Cardinal's liability and client's exclusive remedy for any claim arising, whether based in contract or tort, shall be limited to the amount paid by client for analyses. All claims, including those for negligence and any other cause whatsoever shall be deemed waived unless made in writing and received by Cardinal within thirty (30) days after completion of the applicable service. In no event shall Cardinal be liable for incidental or consequential damages, including, without limitation, business interruptions, loss of use, or loss of profits incurred by client, its subsidiaries, affiliates or successors arising out of or related to the performance of the services hereunder by Cardinal, regardless of whether such claim is based upon any of the above stated reasons or otherwise. Results relate only to the samples identified above. This report shall not be reproduced except in full with written approval of Cardinal Laboratories.

Mike Snyder For Celey D. Keene, Lab Director/Quality Manager



PHONE (575) 393-2326 ° 101 E. MARLAND ° HOBBS, NM 88240

**Analytical Results For:**

TRINITY OILFIELD SERVICES & RENTALS, LLC  
 DAN DUNKELBERG  
 P. O. BOX 2587  
 HOBBS NM, 88241  
 Fax To: NONE

Received: 09/17/2024  
 Reported: 09/20/2024  
 Project Name: VGWU SATELLITE 2 BATTERY  
 Project Number: NONE GIVEN  
 Project Location: MORNINGSTAR OP - LEA CO., NM

Sampling Date: 09/17/2024  
 Sampling Type: Soil  
 Sampling Condition: Cool & Intact  
 Sample Received By: Alyssa Parras

**Sample ID: CF-083.0-04.0-P (H245655-07)**

BTEX 8021B		mg/kg		Analyzed By: JH						
Analyte	Result	Reporting Limit	Analyzed	Method Blank	BS	% Recovery	True Value QC	RPD	Qualifier	
Benzene*	<0.050	0.050	09/19/2024	ND	2.13	106	2.00	1.53		
Toluene*	<0.050	0.050	09/19/2024	ND	1.98	98.8	2.00	1.11		
Ethylbenzene*	<0.050	0.050	09/19/2024	ND	1.99	99.7	2.00	1.24		
Total Xylenes*	<0.150	0.150	09/19/2024	ND	5.90	98.3	6.00	1.04		
Total BTEX	<0.300	0.300	09/19/2024	ND						

Surrogate: 4-Bromofluorobenzene (PID) 93.8 % 71.5-134

Chloride, SM4500Cl-B		mg/kg		Analyzed By: HM						
Analyte	Result	Reporting Limit	Analyzed	Method Blank	BS	% Recovery	True Value QC	RPD	Qualifier	
Chloride	112	16.0	09/19/2024	ND	400	100	400	0.00		

TPH 8015M		mg/kg		Analyzed By: MS					
Analyte	Result	Reporting Limit	Analyzed	Method Blank	BS	% Recovery	True Value QC	RPD	Qualifier
GRO C6-C10*	<10.0	10.0	09/18/2024	ND	188	94.2	200	5.11	
DRO >C10-C28*	<10.0	10.0	09/18/2024	ND	195	97.7	200	5.53	
EXT DRO >C28-C36	<10.0	10.0	09/18/2024	ND					

Surrogate: 1-Chlorooctane 96.0 % 48.2-134

Surrogate: 1-Chlorooctadecane 117 % 49.1-148

Cardinal Laboratories

\*=Accredited Analyte

PLEASE NOTE: Liability and Damages. Cardinal's liability and client's exclusive remedy for any claim arising, whether based in contract or tort, shall be limited to the amount paid by client for analyses. All claims, including those for negligence and any other cause whatsoever shall be deemed waived unless made in writing and received by Cardinal within thirty (30) days after completion of the applicable service. In no event shall Cardinal be liable for incidental or consequential damages, including, without limitation, business interruptions, loss of use, or loss of profits incurred by client, its subsidiaries, affiliates or successors arising out of or related to the performance of the services hereunder by Cardinal, regardless of whether such claim is based upon any of the above stated reasons or otherwise. Results relate only to the samples identified above. This report shall not be reproduced except in full with written approval of Cardinal Laboratories.

Mike Snyder For Celey D. Keene, Lab Director/Quality Manager



PHONE (575) 393-2326 ° 101 E. MARLAND ° HOBBS, NM 88240

**Analytical Results For:**

TRINITY OILFIELD SERVICES & RENTALS, LLC  
 DAN DUNKELBERG  
 P. O. BOX 2587  
 HOBBS NM, 88241  
 Fax To: NONE

Received: 09/17/2024  
 Reported: 09/20/2024  
 Project Name: VGWU SATELLITE 2 BATTERY  
 Project Number: NONE GIVEN  
 Project Location: MORNINGSTAR OP - LEA CO., NM

Sampling Date: 09/17/2024  
 Sampling Type: Soil  
 Sampling Condition: Cool & Intact  
 Sample Received By: Alyssa Parras

**Sample ID: CF-084.0-04.0-P (H245655-08)**

BTEx 8021B		mg/kg		Analyzed By: JH						
Analyte	Result	Reporting Limit	Analyzed	Method Blank	BS	% Recovery	True Value QC	RPD	Qualifier	
Benzene*	<0.050	0.050	09/19/2024	ND	2.13	106	2.00	1.53		
Toluene*	<0.050	0.050	09/19/2024	ND	1.98	98.8	2.00	1.11		
Ethylbenzene*	<0.050	0.050	09/19/2024	ND	1.99	99.7	2.00	1.24		
Total Xylenes*	<0.150	0.150	09/19/2024	ND	5.90	98.3	6.00	1.04		
Total BTEX	<0.300	0.300	09/19/2024	ND						

Surrogate: 4-Bromofluorobenzene (PID) 94.5 % 71.5-134

Chloride, SM4500Cl-B		mg/kg		Analyzed By: HM						
Analyte	Result	Reporting Limit	Analyzed	Method Blank	BS	% Recovery	True Value QC	RPD	Qualifier	
Chloride	32.0	16.0	09/19/2024	ND	400	100	400	0.00		

TPH 8015M		mg/kg		Analyzed By: MS					
Analyte	Result	Reporting Limit	Analyzed	Method Blank	BS	% Recovery	True Value QC	RPD	Qualifier
GRO C6-C10*	<10.0	10.0	09/18/2024	ND	188	94.2	200	5.11	
DRO >C10-C28*	<10.0	10.0	09/18/2024	ND	195	97.7	200	5.53	
EXT DRO >C28-C36	<10.0	10.0	09/18/2024	ND					

Surrogate: 1-Chlorooctane 90.8 % 48.2-134

Surrogate: 1-Chlorooctadecane 112 % 49.1-148

Cardinal Laboratories

\*=Accredited Analyte

PLEASE NOTE: Liability and Damages. Cardinal's liability and client's exclusive remedy for any claim arising, whether based in contract or tort, shall be limited to the amount paid by client for analyses. All claims, including those for negligence and any other cause whatsoever shall be deemed waived unless made in writing and received by Cardinal within thirty (30) days after completion of the applicable service. In no event shall Cardinal be liable for incidental or consequential damages, including, without limitation, business interruptions, loss of use, or loss of profits incurred by client, its subsidiaries, affiliates or successors arising out of or related to the performance of the services hereunder by Cardinal, regardless of whether such claim is based upon any of the above stated reasons or otherwise. Results relate only to the samples identified above. This report shall not be reproduced except in full with written approval of Cardinal Laboratories.

Mike Snyder For Celey D. Keene, Lab Director/Quality Manager





PHONE (575) 393-2326 ° 101 E. MARLAND ° HOBBS, NM 88240

**Analytical Results For:**

TRINITY OILFIELD SERVICES & RENTALS, LLC  
 DAN DUNKELBERG  
 P. O. BOX 2587  
 HOBBS NM, 88241  
 Fax To: NONE

Received: 09/17/2024  
 Reported: 09/20/2024  
 Project Name: VGWU SATELLITE 2 BATTERY  
 Project Number: NONE GIVEN  
 Project Location: MORNINGSTAR OP - LEA CO., NM

Sampling Date: 09/17/2024  
 Sampling Type: Soil  
 Sampling Condition: Cool & Intact  
 Sample Received By: Alyssa Parras

**Sample ID: CF-085.0-04.0-P (H245655-09)**

BTEX 8021B		mg/kg		Analyzed By: JH						
Analyte	Result	Reporting Limit	Analyzed	Method Blank	BS	% Recovery	True Value QC	RPD	Qualifier	
Benzene*	<0.050	0.050	09/19/2024	ND	2.13	106	2.00	1.53		
Toluene*	<0.050	0.050	09/19/2024	ND	1.98	98.8	2.00	1.11		
Ethylbenzene*	<0.050	0.050	09/19/2024	ND	1.99	99.7	2.00	1.24		
Total Xylenes*	<0.150	0.150	09/19/2024	ND	5.90	98.3	6.00	1.04		
Total BTEX	<0.300	0.300	09/19/2024	ND						

Surrogate: 4-Bromofluorobenzene (PID) 94.3 % 71.5-134

Chloride, SM4500Cl-B		mg/kg		Analyzed By: HM						
Analyte	Result	Reporting Limit	Analyzed	Method Blank	BS	% Recovery	True Value QC	RPD	Qualifier	
Chloride	192	16.0	09/19/2024	ND	400	100	400	0.00		

TPH 8015M		mg/kg		Analyzed By: MS					
Analyte	Result	Reporting Limit	Analyzed	Method Blank	BS	% Recovery	True Value QC	RPD	Qualifier
GRO C6-C10*	<10.0	10.0	09/18/2024	ND	188	94.2	200	5.11	
DRO >C10-C28*	<10.0	10.0	09/18/2024	ND	195	97.7	200	5.53	
EXT DRO >C28-C36	<10.0	10.0	09/18/2024	ND					

Surrogate: 1-Chlorooctane 90.0 % 48.2-134

Surrogate: 1-Chlorooctadecane 110 % 49.1-148

Cardinal Laboratories

\*=Accredited Analyte

PLEASE NOTE: Liability and Damages. Cardinal's liability and client's exclusive remedy for any claim arising, whether based in contract or tort, shall be limited to the amount paid by client for analyses. All claims, including those for negligence and any other cause whatsoever shall be deemed waived unless made in writing and received by Cardinal within thirty (30) days after completion of the applicable service. In no event shall Cardinal be liable for incidental or consequential damages, including, without limitation, business interruptions, loss of use, or loss of profits incurred by client, its subsidiaries, affiliates or successors arising out of or related to the performance of the services hereunder by Cardinal, regardless of whether such claim is based upon any of the above stated reasons or otherwise. Results relate only to the samples identified above. This report shall not be reproduced except in full with written approval of Cardinal Laboratories.

Mike Snyder For Celey D. Keene, Lab Director/Quality Manager



PHONE (575) 393-2326 ° 101 E. MARLAND ° HOBBS, NM 88240

**Analytical Results For:**

TRINITY OILFIELD SERVICES & RENTALS, LLC  
 DAN DUNKELBERG  
 P. O. BOX 2587  
 HOBBS NM, 88241  
 Fax To: NONE

Received: 09/17/2024  
 Reported: 09/20/2024  
 Project Name: VGWU SATELLITE 2 BATTERY  
 Project Number: NONE GIVEN  
 Project Location: MORNINGSTAR OP - LEA CO., NM

Sampling Date: 09/17/2024  
 Sampling Type: Soil  
 Sampling Condition: Cool & Intact  
 Sample Received By: Alyssa Parras

**Sample ID: CF-086.0-04.0-P (H245655-10)**

BTEX 8021B		mg/kg		Analyzed By: JH						
Analyte	Result	Reporting Limit	Analyzed	Method Blank	BS	% Recovery	True Value QC	RPD	Qualifier	
Benzene*	<0.050	0.050	09/19/2024	ND	2.13	106	2.00	1.53		
Toluene*	<0.050	0.050	09/19/2024	ND	1.98	98.8	2.00	1.11		
Ethylbenzene*	<0.050	0.050	09/19/2024	ND	1.99	99.7	2.00	1.24		
Total Xylenes*	<0.150	0.150	09/19/2024	ND	5.90	98.3	6.00	1.04		
Total BTEX	<0.300	0.300	09/19/2024	ND						

Surrogate: 4-Bromofluorobenzene (PID) 92.6 % 71.5-134

Chloride, SM4500Cl-B		mg/kg		Analyzed By: HM						
Analyte	Result	Reporting Limit	Analyzed	Method Blank	BS	% Recovery	True Value QC	RPD	Qualifier	
Chloride	224	16.0	09/19/2024	ND	400	100	400	0.00		

TPH 8015M		mg/kg		Analyzed By: MS					
Analyte	Result	Reporting Limit	Analyzed	Method Blank	BS	% Recovery	True Value QC	RPD	Qualifier
GRO C6-C10*	<10.0	10.0	09/18/2024	ND	188	94.2	200	5.11	
DRO >C10-C28*	<10.0	10.0	09/18/2024	ND	195	97.7	200	5.53	
EXT DRO >C28-C36	<10.0	10.0	09/18/2024	ND					

Surrogate: 1-Chlorooctane 89.0 % 48.2-134

Surrogate: 1-Chlorooctadecane 108 % 49.1-148

Cardinal Laboratories

\*=Accredited Analyte

PLEASE NOTE: Liability and Damages. Cardinal's liability and client's exclusive remedy for any claim arising, whether based in contract or tort, shall be limited to the amount paid by client for analyses. All claims, including those for negligence and any other cause whatsoever shall be deemed waived unless made in writing and received by Cardinal within thirty (30) days after completion of the applicable service. In no event shall Cardinal be liable for incidental or consequential damages, including, without limitation, business interruptions, loss of use, or loss of profits incurred by client, its subsidiaries, affiliates or successors arising out of or related to the performance of the services hereunder by Cardinal, regardless of whether such claim is based upon any of the above stated reasons or otherwise. Results relate only to the samples identified above. This report shall not be reproduced except in full with written approval of Cardinal Laboratories.

Mike Snyder For Celey D. Keene, Lab Director/Quality Manager



PHONE (575) 393-2326 ° 101 E. MARLAND ° HOBBS, NM 88240

**Analytical Results For:**

TRINITY OILFIELD SERVICES & RENTALS, LLC  
 DAN DUNKELBERG  
 P. O. BOX 2587  
 HOBBS NM, 88241  
 Fax To: NONE

Received: 09/17/2024  
 Reported: 09/20/2024  
 Project Name: VGWU SATELLITE 2 BATTERY  
 Project Number: NONE GIVEN  
 Project Location: MORNINGSTAR OP - LEA CO., NM

Sampling Date: 09/17/2024  
 Sampling Type: Soil  
 Sampling Condition: Cool & Intact  
 Sample Received By: Alyssa Parras

**Sample ID: CF-087.0-04.0-P (H245655-11)**

BTEx 8021B		mg/kg		Analyzed By: JH						
Analyte	Result	Reporting Limit	Analyzed	Method Blank	BS	% Recovery	True Value QC	RPD	Qualifier	
Benzene*	<0.050	0.050	09/19/2024	ND	2.32	116	2.00	1.55		
Toluene*	<0.050	0.050	09/19/2024	ND	2.17	108	2.00	0.0965		
Ethylbenzene*	<0.050	0.050	09/19/2024	ND	2.19	110	2.00	1.44		
Total Xylenes*	<0.150	0.150	09/19/2024	ND	6.59	110	6.00	1.22		
Total BTEx	<0.300	0.300	09/19/2024	ND						

Surrogate: 4-Bromofluorobenzene (PID) 104 % 71.5-134

Chloride, SM4500CI-B		mg/kg		Analyzed By: HM						
Analyte	Result	Reporting Limit	Analyzed	Method Blank	BS	% Recovery	True Value QC	RPD	Qualifier	
Chloride	160	16.0	09/19/2024	ND	400	100	400	0.00		

TPH 8015M		mg/kg		Analyzed By: MS					
Analyte	Result	Reporting Limit	Analyzed	Method Blank	BS	% Recovery	True Value QC	RPD	Qualifier
GRO C6-C10*	<10.0	10.0	09/18/2024	ND	188	94.2	200	5.11	
DRO >C10-C28*	<10.0	10.0	09/18/2024	ND	195	97.7	200	5.53	
EXT DRO >C28-C36	<10.0	10.0	09/18/2024	ND					

Surrogate: 1-Chlorooctane 76.1 % 48.2-134

Surrogate: 1-Chlorooctadecane 92.7 % 49.1-148

Cardinal Laboratories

\*=Accredited Analyte

PLEASE NOTE: Liability and Damages. Cardinal's liability and client's exclusive remedy for any claim arising, whether based in contract or tort, shall be limited to the amount paid by client for analyses. All claims, including those for negligence and any other cause whatsoever shall be deemed waived unless made in writing and received by Cardinal within thirty (30) days after completion of the applicable service. In no event shall Cardinal be liable for incidental or consequential damages, including, without limitation, business interruptions, loss of use, or loss of profits incurred by client, its subsidiaries, affiliates or successors arising out of or related to the performance of the services hereunder by Cardinal, regardless of whether such claim is based upon any of the above stated reasons or otherwise. Results relate only to the samples identified above. This report shall not be reproduced except in full with written approval of Cardinal Laboratories.

Mike Snyder For Celey D. Keene, Lab Director/Quality Manager



PHONE (575) 393-2326 ° 101 E. MARLAND ° HOBBS, NM 88240

**Analytical Results For:**

TRINITY OILFIELD SERVICES & RENTALS, LLC  
 DAN DUNKELBERG  
 P. O. BOX 2587  
 HOBBS NM, 88241  
 Fax To: NONE

Received: 09/17/2024  
 Reported: 09/20/2024  
 Project Name: VGWU SATELLITE 2 BATTERY  
 Project Number: NONE GIVEN  
 Project Location: MORNINGSTAR OP - LEA CO., NM

Sampling Date: 09/17/2024  
 Sampling Type: Soil  
 Sampling Condition: Cool & Intact  
 Sample Received By: Alyssa Parras

**Sample ID: CF-088.0-04.0-P (H245655-12)**

BTEx 8021B		mg/kg		Analyzed By: JH						
Analyte	Result	Reporting Limit	Analyzed	Method Blank	BS	% Recovery	True Value QC	RPD	Qualifier	
Benzene*	<0.050	0.050	09/19/2024	ND	2.32	116	2.00	1.55		
Toluene*	<0.050	0.050	09/19/2024	ND	2.17	108	2.00	0.0965		
Ethylbenzene*	<0.050	0.050	09/19/2024	ND	2.19	110	2.00	1.44		
Total Xylenes*	<0.150	0.150	09/19/2024	ND	6.59	110	6.00	1.22		
Total BTEx	<0.300	0.300	09/19/2024	ND						

Surrogate: 4-Bromofluorobenzene (PID) 101 % 71.5-134

Chloride, SM4500CI-B		mg/kg		Analyzed By: HM						
Analyte	Result	Reporting Limit	Analyzed	Method Blank	BS	% Recovery	True Value QC	RPD	Qualifier	
Chloride	496	16.0	09/19/2024	ND	400	100	400	0.00		

TPH 8015M		mg/kg		Analyzed By: MS					
Analyte	Result	Reporting Limit	Analyzed	Method Blank	BS	% Recovery	True Value QC	RPD	Qualifier
GRO C6-C10*	<10.0	10.0	09/18/2024	ND	188	94.2	200	5.11	
DRO >C10-C28*	<10.0	10.0	09/18/2024	ND	195	97.7	200	5.53	
EXT DRO >C28-C36	<10.0	10.0	09/18/2024	ND					

Surrogate: 1-Chlorooctane 96.3 % 48.2-134

Surrogate: 1-Chlorooctadecane 117 % 49.1-148

Cardinal Laboratories

\*=Accredited Analyte

PLEASE NOTE: Liability and Damages. Cardinal's liability and client's exclusive remedy for any claim arising, whether based in contract or tort, shall be limited to the amount paid by client for analyses. All claims, including those for negligence and any other cause whatsoever shall be deemed waived unless made in writing and received by Cardinal within thirty (30) days after completion of the applicable service. In no event shall Cardinal be liable for incidental or consequential damages, including, without limitation, business interruptions, loss of use, or loss of profits incurred by client, its subsidiaries, affiliates or successors arising out of or related to the performance of the services hereunder by Cardinal, regardless of whether such claim is based upon any of the above stated reasons or otherwise. Results relate only to the samples identified above. This report shall not be reproduced except in full with written approval of Cardinal Laboratories.

Mike Snyder For Celey D. Keene, Lab Director/Quality Manager



PHONE (575) 393-2326 ° 101 E. MARLAND ° HOBBS, NM 88240

Notes and Definitions

- QM-07      The spike recovery was outside acceptance limits for the MS and/or MSD. The batch was accepted based on acceptable LCS recovery.
- ND      Analyte NOT DETECTED at or above the reporting limit
- RPD      Relative Percent Difference
- \*\*      Samples not received at proper temperature of 6°C or below.
- \*\*\*      Insufficient time to reach temperature.
- Chloride by SM4500Cl-B does not require samples be received at or below 6°C  
Samples reported on an as received basis (wet) unless otherwise noted on report

Cardinal Laboratories

\*=Accredited Analyte

PLEASE NOTE: Liability and Damages. Cardinal's liability and client's exclusive remedy for any claim arising, whether based in contract or tort, shall be limited to the amount paid by client for analyses. All claims, including those for negligence and any other cause whatsoever shall be deemed waived unless made in writing and received by Cardinal within thirty (30) days after completion of the applicable service. In no event shall Cardinal be liable for incidental or consequential damages, including, without limitation, business interruptions, loss of use, or loss of profits incurred by client, its subsidiaries, affiliates or successors arising out of or related to the performance of the services hereunder by Cardinal, regardless of whether such claim is based upon any of the above stated reasons or otherwise. Results relate only to the samples identified above. This report shall not be reproduced except in full with written approval of Cardinal Laboratories.

A handwritten signature in black ink, appearing to read "Mike Snyder".

Mike Snyder For Celey D. Keene, Lab Director/Quality Manager





[illegible]

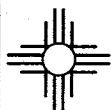

# SUNDANCE SERVICES WEST, INC.

P.O. Box 1737 Eunice, New Mexico 88231  
Business: (575) 394-2511 • Disposal: (575) 390-7842

TICKET No. 697318

13063

LEASE OPERATOR/SHIPPER/COMPANY: Morning Star	DATE: 6/18/2024
LEASE NAME: V6WU SAT 2 Battery	TIME: 11:30 AM/PM
RIG NAME & NUMBER:	VEHICLE NO: 526706
TRANSPORTER COMPANY: Trinity	PHONE:
GENERATOR COMPANY MAN'S NAME: Branden Rodriguez	PHONE: (682)3465911

CHARGE TO: Morning Star

TYPE OF MATERIAL

<input type="checkbox"/> Tank Bottoms	<input type="checkbox"/> Drilling Fluids	<input type="checkbox"/> Rinsate	<input type="checkbox"/> BS&W Content:
<input type="checkbox"/> Solids	<input checked="" type="checkbox"/> Contaminated Soil	<input type="checkbox"/> Jet Out	

Description: CD

VOLUME OF MATERIAL

<input type="checkbox"/> BBLs. _____	<input checked="" type="checkbox"/> YARD 20 _____	<input type="checkbox"/> _____
--------------------------------------	---	--------------------------------

RRC or API #

C-133# NMI

## STICKERS, CODES, NUMBERS, ETC.

AS A CONDITION TO SUNDANCE SERVICES, INC.'S ACCEPTANCE OF THE MATERIALS SHIPPED WITH THIS JOB TICKET, OPERATOR/SHIPPER REPRESENTS AND WARRANTS THAT THE WASTE MATERIAL SHIPPED HERewith IS MATERIAL EXEMPT FROM THE RESOURCE, CONSERVATION AND RECOVERY ACT OF 1976, AS AMENDED FROM TIME TO TIME, 40 U.S.C. § 6901, et seq., THE NM HEALTH AND SAF. CODE § 361.001 et seq., AND REGULATIONS RELATED THERETO, BY VIRTUE OF THE EXEMPTION AFFORDED DRILLING FLUIDS, PRODUCED WATERS, AND OTHER WASTE ASSOCIATED WITH THE EXPLORATION, DEVELOPMENT OR PRODUCTION OF CRUDE OIL OR NATURAL GAS OR GEOTHERMAL ENERGY.

ALSO AS A CONDITION TO SUNDANCE SERVICES, INC.'S ACCEPTANCE OF THE MATERIALS SHIPPED WITH THIS JOB TICKET, TRANSPORTER REPRESENTS AND WARRANTS THAT ONLY THE MATERIAL DELIVERED BY OPERATOR/SHIPPER TO TRANSPORTER IS NOW DELIVERED BY TRANSPORTER TO SUNDANCE SERVICES, INC.'S FACILITY FOR DISPOSAL.

**THIS WILL CERTIFY** that the above Transporter loaded the material represented by this Transporter Statement at the above described location, and that it was tendered by the above described shipper. This will certify that no additional materials were added to this load, and that the material was delivered without incident.

DRIVER:

(SIGNATURE)

FACILITY REPRESENTATIVE:

(SIGNATURE)

White - Sundance

Canary - Sundance Acct #1

Pink - Transporter

Reorder from: Vertigo Creative Services LLC • www.VertigoCreative.com • Form#SDI-004c



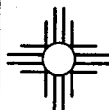

# SUNDANCE SERVICES WEST, INC.

P.O. Box 1737 Eunice, New Mexico 88231  
Business: (575) 394-2511 • Disposal: (575) 390-7842

TICKET No. **697320**  
**12334**

LEASE OPERATOR/SHIPPER/COMPANY: <b>Morning Star</b>	DATE: <b>6/18/2024</b>
LEASE NAME: <b>VGWU SAT 2 Battery</b>	TIME: <b>11:50 AM/PM</b>
RIG NAME & NUMBER:	VEHICLE NO: <b>697</b>
TRANSPORTER COMPANY: <b>Trinity</b>	PHONE:
GENERATOR COMPANY MAN'S NAME: <b>Brian Rodriguez</b>	PHONE: <b>(682) 346 5911</b>

CHARGE TO: **Morning Star**

TYPE OF MATERIAL    ☐ Tank Bottoms    ☐ Drilling Fluids    ☐ Rinsate    ☐ BS&W Content:  
                                  ☐ Solids    ☒ Contaminated Soil    ☐ Jet Out    \_\_\_\_\_  
 Description: \_\_\_\_\_

VOLUME OF MATERIAL    ☐ BBLS. \_\_\_\_\_ :    ☒ YARD **20** :    ☐ \_\_\_\_\_

RRC or API #    C-133# **NM**

## STICKERS, CODES, NUMBERS, ETC.

AS A CONDITION TO SUNDANCE SERVICES, INC.'S ACCEPTANCE OF THE MATERIALS SHIPPED WITH THIS JOB TICKET, OPERATOR/SHIPPER REPRESENTS AND WARRANTS THAT THE WASTE MATERIAL SHIPPED HEREWITH IS MATERIAL EXEMPT FROM THE RESOURCE, CONSERVATION AND RECOVERY ACT OF 1976, AS AMENDED FROM TIME TO TIME, 40 U.S.C. § 6901, et seq., THE NM HEALTH AND SAF. CODE § 361.001 et seq., AND REGULATIONS RELATED THERETO, BY VIRTUE OF THE EXEMPTION AFFORDED DRILLING FLUIDS, PRODUCED WATERS, AND OTHER WASTE ASSOCIATED WITH THE EXPLORATION, DEVELOPMENT OR PRODUCTION OF CRUDE OIL OR NATURAL GAS OR GEOTHERMAL ENERGY.

ALSO AS A CONDITION TO SUNDANCE SERVICES, INC.'S ACCEPTANCE OF THE MATERIALS SHIPPED WITH THIS JOB TICKET, TRANSPORTER REPRESENTS AND WARRANTS THAT ONLY THE MATERIAL DELIVERED BY OPERATOR/SHIPPER TO TRANSPORTER IS NOW DELIVERED BY TRANSPORTER TO SUNDANCE SERVICES, INC.'S FACILITY FOR DISPOSAL.

**THIS WILL CERTIFY** that the above Transporter loaded the material represented by this Transporter Statement at the above described location, and that it was tendered by the above described shipper. This will certify that no additional materials were added to this load, and that the material was delivered without incident.

DRIVER: **Hugo Olivarrez**  
(SIGNATURE)  
FACILITY REPRESENTATIVE: **Esletania P.**  
(SIGNATURE)

White - Sundance

Canary - Sundance Acct #1

Pink - Transporter

Reorder from: Vertigo Creative Services LLC • www.VertigoCreative.com • Form#SDI-004c

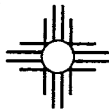
**SUNDANCE SERVICES WEST, INC.**

P.O. Box 1737 Eunice, New Mexico 88231  
Business: (575) 394-2511 • Disposal: (575) 390-7842

**TICKET No. 697294**
**13063**

LEASE OPERATOR/SHIPPER/COMPANY: <b>Morning Star</b>	DATE: <b>6/18/2024</b>
LEASE NAME: <b>VGWU SAT 2 Battery</b>	TIME: <b>9:04 AM/PM</b>
RIG NAME & NUMBER:	VEHICLE NO: <b>526706</b>
TRANSPORTER COMPANY: <b>Trinity</b>	PHONE:
GENERATOR COMPANY MAN'S NAME: <b>Brandon Rodríguez</b>	PHONE: <b>(682) 3465916</b>

**CHARGE TO: Morning Star**

**TYPE OF MATERIAL**    ☐ Tank Bottoms    ☐ Drilling Fluids    ☐ Rinsate    ☐ BS&W Content:  
☐ Solids    ☒ Contaminated Soil    ☐ Jet Out    \_\_\_\_\_  
 Description: \_\_\_\_\_ **CD**

**VOLUME OF MATERIAL**    ☐ BBLs. \_\_\_\_\_ :    ☒ YARD **20** :    ☐ \_\_\_\_\_

**RRC or API #**
**C-133# NM**
**STICKERS, CODES, NUMBERS, ETC.**

AS A CONDITION TO SUNDANCE SERVICES, INC.'S ACCEPTANCE OF THE MATERIALS SHIPPED WITH THIS JOB TICKET, OPERATOR/SHIPPER REPRESENTS AND WARRANTS THAT THE WASTE MATERIAL SHIPPED HERewith IS MATERIAL EXEMPT FROM THE RESOURCE, CONSERVATION AND RECOVERY ACT OF 1976, AS AMENDED FROM TIME TO TIME, 40 U.S.C. § 6901, et seq., THE NM HEALTH AND SAF. CODE § 361.001 et seq., AND REGULATIONS RELATED THERETO, BY VIRTUE OF THE EXEMPTION AFFORDED DRILLING FLUIDS, PRODUCED WATERS, AND OTHER WASTE ASSOCIATED WITH THE EXPLORATION, DEVELOPMENT OR PRODUCTION OF CRUDE OIL OR NATURAL GAS OR GEOTHERMAL ENERGY.

ALSO AS A CONDITION TO SUNDANCE SERVICES, INC.'S ACCEPTANCE OF THE MATERIALS SHIPPED WITH THIS JOB TICKET, TRANSPORTER REPRESENTS AND WARRANTS THAT ONLY THE MATERIAL DELIVERED BY OPERATOR/SHIPPER TO TRANSPORTER IS NOW DELIVERED BY TRANSPORTER TO SUNDANCE SERVICES, INC.'S FACILITY FOR DISPOSAL.

**THIS WILL CERTIFY** that the above Transporter loaded the material represented by this Transporter Statement at the above described location, and that it was tendered by the above described shipper. This will certify that no additional materials were added to this load, and that the material was delivered without incident.

**DRIVER:**

(SIGNATURE)

**FACILITY REPRESENTATIVE:**

(SIGNATURE)

White - Sundance

Canary - Sundance Acct #1

Pink - Transporter



**SUNDANCE SERVICES WEST, INC.**

P.O. Box 1737 Eunice, New Mexico 88231  
Business: (575) 394-2511 • Disposal: (575) 390-7842

**TICKET No. 697295**
**12334**

LEASE OPERATOR/SHIPPER/COMPANY: <b>Morning Star</b>	DATE: <b>6/18/2024</b>
LEASE NAME: <b>VGWU SAT 2 Battery</b>	TIME: <b>9:06</b> (AM/PM)
RIG NAME & NUMBER:	VEHICLE NO: <b>697</b>
TRANSPORTER COMPANY: <b>Trinity</b>	PHONE:
GENERATOR COMPANY MAN'S NAME: <b>Kevin Bennett</b>	PHONE: <b>(575) 5138150</b>
CHARGE TO: <b>Morning Star 31465911</b>	

**TYPE OF MATERIAL**

<input type="checkbox"/> Tank Bottoms	<input type="checkbox"/> Drilling Fluids	<input type="checkbox"/> Rinsate	<input type="checkbox"/> BS&W Content:
<input type="checkbox"/> Solids	<input checked="" type="checkbox"/> Contaminated Soil	<input type="checkbox"/> Jet Out	

Description: **Oil**

**VOLUME OF MATERIAL**

<input type="checkbox"/> BBLs. _____	<input checked="" type="checkbox"/> YARD <b>20</b>	<input type="checkbox"/> _____
--------------------------------------	--	--------------------------------

**RRC or API #**
**C-133# NM**
**STICKERS, CODES, NUMBERS, ETC.**

AS A CONDITION TO SUNDANCE SERVICES, INC.'S ACCEPTANCE OF THE MATERIALS SHIPPED WITH THIS JOB TICKET, OPERATOR/SHIPPER REPRESENTS AND WARRANTS THAT THE WASTE MATERIAL SHIPPED HERewith IS MATERIAL EXEMPT FROM THE RESOURCE, CONSERVATION AND RECOVERY ACT OF 1976, AS AMENDED FROM TIME TO TIME, 40 U.S.C. § 6901, et seq., THE NM HEALTH AND SAF. CODE § 361.001 et seq., AND REGULATIONS RELATED THERETO, BY VIRTUE OF THE EXEMPTION AFFORDED DRILLING FLUIDS, PRODUCED WATERS, AND OTHER WASTE ASSOCIATED WITH THE EXPLORATION, DEVELOPMENT OR PRODUCTION OF CRUDE OIL OR NATURAL GAS OR GEOTHERMAL ENERGY.

ALSO AS A CONDITION TO SUNDANCE SERVICES, INC.'S ACCEPTANCE OF THE MATERIALS SHIPPED WITH THIS JOB TICKET, TRANSPORTER REPRESENTS AND WARRANTS THAT ONLY THE MATERIAL DELIVERED BY OPERATOR/SHIPPER TO TRANSPORTER IS NOW DELIVERED BY TRANSPORTER TO SUNDANCE SERVICES, INC.'S FACILITY FOR DISPOSAL.

**THIS WILL CERTIFY** that the above Transporter loaded the material represented by this Transporter Statement at the above described location, and that it was tendered by the above described shipper. This will certify that no additional materials were added to this load, and that the material was delivered without incident.

**DRIVER:**

(SIGNATURE)

**FACILITY REPRESENTATIVE:**

(SIGNATURE)

White - Sundance

Canary - Sundance Acct #1

Pink - Transporter

Reorder from: Vertigo Creative Services LLC • www.VertigoCreative.com • Form#SDI-004c

**SUNDANCE SERVICES WEST, INC.**

P.O. Box 1737 Eunice, New Mexico 88231

Business: (575) 394-2511 • Disposal: (575) 390-7842

TICKET No. 697349

1306

LEASE OPERATOR/SHIPPER/COMPANY: Morning Star	DATE: 6/18/2024
LEASE NAME: V6WU SAT 2 Battle	TIME: 2:49 AM (PM)
RIG NAME & NUMBER:	VEHICLE NO: 526706
TRANSPORTER COMPANY: Trinity	PHONE:
GENERATOR COMPANY MAN'S NAME: Kevin Bennett / Brandon	PHONE: (575) 5138156
CHARGE TO: Morning Star Rodriguez	

**TYPE OF MATERIAL**

☐ Tank Bottoms ☒ Drilling Fluids ☐ Rinsate ☐ BS&W Content:  
☐ Solids ☒ Contaminated Soil ☐ Jet Out

Description: CD

**VOLUME OF MATERIAL**

☐ BBLs. : ☒ YARD 20 : ☐

RRC or API #

C-133# NM

**STICKERS, CODES, NUMBERS, ETC.**

AS A CONDITION TO SUNDANCE SERVICES, INC.'S ACCEPTANCE OF THE MATERIALS SHIPPED WITH THIS JOB TICKET, OPERATOR/SHIPPER REPRESENTS AND WARRANTS THAT THE WASTE MATERIAL SHIPPED HERewith IS MATERIAL EXEMPT FROM THE RESOURCE, CONSERVATION AND RECOVERY ACT OF 1976, AS AMENDED FROM TIME TO TIME, 40 U.S.C. § 6901, et seq., THE NM HEALTH AND SAF. CODE § 361.001 et seq., AND REGULATIONS RELATED THERETO, BY VIRTUE OF THE EXEMPTION AFFORDED DRILLING FLUIDS, PRODUCED WATERS, AND OTHER WASTE ASSOCIATED WITH THE EXPLORATION, DEVELOPMENT OR PRODUCTION OF CRUDE OIL OR NATURAL GAS OR GEOTHERMAL ENERGY.

ALSO AS A CONDITION TO SUNDANCE SERVICES, INC.'S ACCEPTANCE OF THE MATERIALS SHIPPED WITH THIS JOB TICKET, TRANSPORTER REPRESENTS AND WARRANTS THAT ONLY THE MATERIAL DELIVERED BY OPERATOR/SHIPPER TO TRANSPORTER IS NOW DELIVERED BY TRANSPORTER TO SUNDANCE SERVICES, INC.'S FACILITY FOR DISPOSAL.

**THIS WILL CERTIFY** that the above Transporter loaded the material represented by this Transporter Statement at the above described location, and that it was tendered by the above described shipper. This will certify that no additional materials were added to this load, and that the material was delivered without incident.

DRIVER: (Signature)

(SIGNATURE)

FACILITY REPRESENTATIVE: (Signature)

(SIGNATURE)

White - Sundance

Canary - Sundance Acct #1

Pink - Transporter

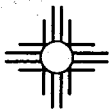
**SUNDANCE SERVICES WEST, INC.**

P.O. Box 1737 Eunice, New Mexico 88231

Business: (575) 394-2511 • Disposal: (575) 390-7842

TICKET No. 697356

LEASE OPERATOR/SHIPPER/COMPANY: <u>Morning Star</u>	DATE: <u>6/18/2024</u>
LEASE NAME: <u>UGWU SAT 2 Battery</u>	TIME: <u>3:13</u> AM/PM <u>(PM)</u>
RIG NAME & NUMBER:	VEHICLE NO: <u>697</u>
TRANSPORTER COMPANY: <u>Trinity</u>	PHONE:
GENERATOR COMPANY MAN'S NAME: <u>Blondan Rodriguez</u>	PHONE: <u>(575) 5138156</u>

CHARGE TO: Morning Star Kevin Bennett
**TYPE OF MATERIAL**
☐ Tank Bottoms☐ Drilling Fluids☐ Rinsate☐ BS&W Content:☐ Solids☒ Contaminated Soil☐ Jet OutDescription: OD
**VOLUME OF MATERIAL**
☐ BBLs. \_\_\_\_\_☒ YARD 20☐ \_\_\_\_\_

RRC or API #

C-133# UM
**STICKERS, CODES, NUMBERS, ETC.**

AS A CONDITION TO SUNDANCE SERVICES, INC.'S ACCEPTANCE OF THE MATERIALS SHIPPED WITH THIS JOB TICKET, OPERATOR/SHIPPER REPRESENTS AND WARRANTS THAT THE WASTE MATERIAL SHIPPED HERewith IS MATERIAL EXEMPT FROM THE RESOURCE, CONSERVATION AND RECOVERY ACT OF 1976, AS AMENDED FROM TIME TO TIME, 40 U.S.C. § 6901, et seq., THE NM HEALTH AND SAF. CODE § 361.001 et seq., AND REGULATIONS RELATED THERETO, BY VIRTUE OF THE EXEMPTION AFFORDED DRILLING FLUIDS, PRODUCED WATERS, AND OTHER WASTE ASSOCIATED WITH THE EXPLORATION, DEVELOPMENT OR PRODUCTION OF CRUDE OIL OR NATURAL GAS OR GEOTHERMAL ENERGY.

ALSO AS A CONDITION TO SUNDANCE SERVICES, INC.'S ACCEPTANCE OF THE MATERIALS SHIPPED WITH THIS JOB TICKET, TRANSPORTER REPRESENTS AND WARRANTS THAT ONLY THE MATERIAL DELIVERED BY OPERATOR/SHIPPER TO TRANSPORTER IS NOW DELIVERED BY TRANSPORTER TO SUNDANCE SERVICES, INC.'S FACILITY FOR DISPOSAL.

**THIS WILL CERTIFY** that the above Transporter loaded the material represented by this Transporter Statement at the above described location, and that it was tendered by the above described shipper. This will certify that no additional materials were added to this load, and that the material was delivered without incident.

DRIVER: Hugo Olivarez

(SIGNATURE)

FACILITY REPRESENTATIVE: Estefania P.

(SIGNATURE)

White - Sundance

Canary - Sundance Acct #1

Pink - Transporter

Reorder from: Vertigo Creative Services LLC • www.VertigoCreative.com • Form#SDI-004c



# SUNDANCE SERVICES WEST, INC.

P.O. Box 1737 Eunice, New Mexico 88231

Business: (575) 394-2511 • Disposal: (575) 390-7842

TICKET No. 697835

13169

LEASE OPERATOR/SHIPPER/COMPANY:

Cross Timber

DATE:

6-25-24

LEASE NAME:

UGWU Sat 2 Batt

TIME:

11:30 AM/PM

RIG NAME &amp; NUMBER:

VEHICLE NO:

702

TRANSPORTER COMPANY:

Trinity

PHONE:

GENERATOR COMPANY MAN'S NAME:

Kevin B.

PHONE:

575-513-8150

CHARGE TO:

Crossing Timber S

TYPE OF  
MATERIAL

☐ Tank Bottoms☐ Drilling Fluids☐ Rinsate☐ BS&W Content:☐ Solids☒ Contaminated Soil☐ Jet Out

Description:

OD

VOLUME OF  
MATERIAL

☐ BBLs.☒ YARD

20

☐

RRC or API #

C-133#

Nm

## STICKERS, CODES, NUMBERS, ETC.

AS A CONDITION TO SUNDANCE SERVICES, INC.'S ACCEPTANCE OF THE MATERIALS SHIPPED WITH THIS JOB TICKET, OPERATOR/SHIPPER REPRESENTS AND WARRANTS THAT THE WASTE MATERIAL SHIPPED HEREWITH IS MATERIAL EXEMPT FROM THE RESOURCE, CONSERVATION AND RECOVERY ACT OF 1976, AS AMENDED FROM TIME TO TIME, 40 U.S.C. § 6901, et seq., THE NM HEALTH AND SAF. CODE § 361.001 et seq., AND REGULATIONS RELATED THERETO, BY VIRTUE OF THE EXEMPTION AFFORDED DRILLING FLUIDS, PRODUCED WATERS, AND OTHER WASTE ASSOCIATED WITH THE EXPLORATION, DEVELOPMENT OR PRODUCTION OF CRUDE OIL OR NATURAL GAS OR GEOTHERMAL ENERGY.

ALSO AS A CONDITION TO SUNDANCE SERVICES, INC.'S ACCEPTANCE OF THE MATERIALS SHIPPED WITH THIS JOB TICKET, TRANSPORTER REPRESENTS AND WARRANTS THAT ONLY THE MATERIAL DELIVERED BY OPERATOR/SHIPPER TO TRANSPORTER IS NOW DELIVERED BY TRANSPORTER TO SUNDANCE SERVICES, INC.'S FACILITY FOR DISPOSAL.

**THIS WILL CERTIFY** that the above Transporter loaded the material represented by this Transporter Statement at the above described location, and that it was tendered by the above described shipper. This will certify that no additional materials were added to this load, and that the material was delivered without incident.

DRIVER:

(SIGNATURE)

FACILITY REPRESENTATIVE:

(SIGNATURE)

White - Sundance

Canary - Sundance Acct #1

Pink - Transporter

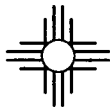

# SUNDANCE SERVICES WEST, INC.

P.O. Box 1737 Eunice, New Mexico 88231  
Business: (575) 394-2511 • Disposal: (575) 390-7842

TICKET No. 697863  
13169

LEASE OPERATOR/SHIPPER/COMPANY:

DATE: 6-25-24

LEASE NAME:

UGWU sat 2 Battery

TIME: 2346 AM/PM

RIG NAME & NUMBER:

VEHICLE NO: 702

TRANSPORTER COMPANY:

Trinity

PHONE:

GENERATOR COMPANY MAN'S NAME:

Kevin B.

PHONE:

CHARGE TO:

TYPE OF MATERIAL

☐ Tank Bottoms

☐ Drilling Fluids

☐ Rinsate

☐ BS&W Content:

☐ Solids

☒ Contaminated Soil

☐ Jet Out

Description:

OD

VOLUME OF MATERIAL

☐ BBLs. \_\_\_\_\_ :

☒ YARD

20

☐ \_\_\_\_\_ :

RRC or API #

C-133#

Nm

## STICKERS, CODES, NUMBERS, ETC.

AS A CONDITION TO SUNDANCE SERVICES, INC.'S ACCEPTANCE OF THE MATERIALS SHIPPED WITH THIS JOB TICKET, OPERATOR/SHIPPER REPRESENTS AND WARRANTS THAT THE WASTE MATERIAL SHIPPED HERewith IS MATERIAL EXEMPT FROM THE RESOURCE, CONSERVATION AND RECOVERY ACT OF 1976, AS AMENDED FROM TIME TO TIME, 40 U.S.C. § 6901, et seq., THE NM HEALTH AND SAF. CODE § 361.001 et seq., AND REGULATIONS RELATED THERETO, BY VIRTUE OF THE EXEMPTION AFFORDED DRILLING FLUIDS, PRODUCED WATERS, AND OTHER WASTE ASSOCIATED WITH THE EXPLORATION, DEVELOPMENT OR PRODUCTION OF CRUDE OIL OR NATURAL GAS OR GEOTHERMAL ENERGY.

ALSO AS A CONDITION TO SUNDANCE SERVICES, INC.'S ACCEPTANCE OF THE MATERIALS SHIPPED WITH THIS JOB TICKET, TRANSPORTER REPRESENTS AND WARRANTS THAT ONLY THE MATERIAL DELIVERED BY OPERATOR/SHIPPER TO TRANSPORTER IS NOW DELIVERED BY TRANSPORTER TO SUNDANCE SERVICES, INC.'S FACILITY FOR DISPOSAL.

**THIS WILL CERTIFY** that the above Transporter loaded the material represented by this Transporter Statement at the above described location, and that it was tendered by the above described shipper. This will certify that no additional materials were added to this load, and that the material was delivered without incident.

DRIVER:

(SIGNATURE)

FACILITY REPRESENTATIVE:

(SIGNATURE)

White - Sundance

Canary - Sundance Acct #1

Pink - Transporter





# SUNDANCE SERVICES WEST, INC.

P.O. Box 1737 Eunice, New Mexico 88231

Business: (575) 394-2511 • Disposal: (575) 390-7842

TICKET No. 697811

13169

LEASE OPERATOR/SHIPPER/COMPANY:

DATE: 6-25-24

LEASE NAME:

UGWU sat 2 Battery

TIME: 8:41 AM/PM

RIG NAME &amp; NUMBER:

VEHICLE NO: 702

TRANSPORTER COMPANY:

Trinity

PHONE:

GENERATOR COMPANY MAN'S NAME:

Kevin Bennett

PHONE: 575-513-8150

CHARGE TO:

**TYPE OF MATERIAL**
☐ Tank Bottoms☐ Drilling Fluids☐ Rinsate☐ BS&W Content:☐ Solids☒ Contaminated Soil☐ Jet Out

Description:

OD

**VOLUME OF MATERIAL**
☐ BBLs. \_\_\_\_\_ :☒ YARD 20 :☐ \_\_\_\_\_ :

RRC or API #

C-133#

Nm

## STICKERS, CODES, NUMBERS, ETC.

AS A CONDITION TO SUNDANCE SERVICES, INC.'S ACCEPTANCE OF THE MATERIALS SHIPPED WITH THIS JOB TICKET, OPERATOR/SHIPPER REPRESENTS AND WARRANTS THAT THE WASTE MATERIAL SHIPPED HERewith IS MATERIAL EXEMPT FROM THE RESOURCE, CONSERVATION AND RECOVERY ACT OF 1976, AS AMENDED FROM TIME TO TIME, 40 U.S.C. § 6901, et seq., THE NM HEALTH AND SAF. CODE § 361.001 et seq., AND REGULATIONS RELATED THERETO, BY VIRTUE OF THE EXEMPTION AFFORDED DRILLING FLUIDS, PRODUCED WATERS, AND OTHER WASTE ASSOCIATED WITH THE EXPLORATION, DEVELOPMENT OR PRODUCTION OF CRUDE OIL OR NATURAL GAS OR GEOTHERMAL ENERGY.

ALSO AS A CONDITION TO SUNDANCE SERVICES, INC.'S ACCEPTANCE OF THE MATERIALS SHIPPED WITH THIS JOB TICKET. TRANSPORTER REPRESENTS AND WARRANTS THAT ONLY THE MATERIAL DELIVERED BY OPERATOR/SHIPPER TO TRANSPORTER IS NOW DELIVERED BY TRANSPORTER TO SUNDANCE SERVICES, INC.'S FACILITY FOR DISPOSAL.

**THIS WILL CERTIFY** that the above Transporter loaded the material represented by this Transporter Statement at the above described location, and that it was tendered by the above described shipper. This will certify that no additional materials were added to this load, and that the material was delivered without incident.

DRIVER:

(SIGNATURE)

FACILITY REPRESENTATIVE:

(SIGNATURE)

White - Sundance

Canary - Sundance Acct #1

Pink - Transporter

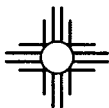
**SUNDANCE SERVICES WEST, INC.**

P.O. Box 1737 Eunice, New Mexico 88231  
 Business: (575) 394-2511 • Disposal: (575) 390-7842

**TICKET No. 697882**  
 13169

LEASE OPERATOR/SHIPPER/COMPAN: <u>Mornings Star</u>	DATE: <u>6-25-24</u>
LEASE NAME: <u>W-S-W West Property</u>	TIME: <u>5:11</u> AM/PM <u>(M)</u>
RIG NAME & NUMBER:	VEHICLE NO: <u>526702</u>
TRANSPORTER COMPANY: <u>Trinity</u>	PHONE:
GENERATOR COMPANY MAN'S NAME: <u>Kevin Benne</u>	PHONE:

**CHARGE TO:** Mornings Star

**TYPE OF MATERIAL**

☐ Tank Bottoms    ☐ Drilling Fluids    ☐ Rinsate    ☐ BS&W Content:  
☐ Solids    ☒ Contaminated Soil    ☐ Jet Out

Description: OD

**VOLUME OF MATERIAL**

☐ BBLs. \_\_\_\_\_ : ☒ YARD 20 : ☐ \_\_\_\_\_

RRC or API #

C-133#

**STICKERS, CODES, NUMBERS, ETC.**

AS A CONDITION TO SUNDANCE SERVICES, INC.'S ACCEPTANCE OF THE MATERIALS SHIPPED WITH THIS JOB TICKET, OPERATOR/SHIPPER REPRESENTS AND WARRANTS THAT THE WASTE MATERIAL SHIPPED HERewith IS MATERIAL EXEMPT FROM THE RESOURCE, CONSERVATION AND RECOVERY ACT OF 1976, AS AMENDED FROM TIME TO TIME, 40 U.S.C. § 6901, et seq., THE NM HEALTH AND SAF. CODE § 361.001 et seq., AND REGULATIONS RELATED THERETO, BY VIRTUE OF THE EXEMPTION AFFORDED DRILLING FLUIDS, PRODUCED WATERS, AND OTHER WASTE ASSOCIATED WITH THE EXPLORATION, DEVELOPMENT OR PRODUCTION OF CRUDE OIL OR NATURAL GAS OR GEOTHERMAL ENERGY.

ALSO AS A CONDITION TO SUNDANCE SERVICES, INC.'S ACCEPTANCE OF THE MATERIALS SHIPPED WITH THIS JOB TICKET. TRANSPORTER REPRESENTS AND WARRANTS THAT ONLY THE MATERIAL DELIVERED BY OPERATOR/SHIPPER TO TRANSPORTER IS NOW DELIVERED BY TRANSPORTER TO SUNDANCE SERVICES, INC.'S FACILITY FOR DISPOSAL.

**THIS WILL CERTIFY** that the above Transporter loaded the material represented by this Transporter Statement at the above described location, and that it was tendered by the above described shipper. This will certify that no additional materials were added to this load; and that the material was delivered without incident.

DRIVER: \_\_\_\_\_

(SIGNATURE)

FACILITY REPRESENTATIVE: R. Aguirre

(SIGNATURE)

White - Sundance

Canary - Sundance Acct #1

Pink - Transporter

Reorder from: Vertigo Creative Services LLC • www.VertigoCreative.com • Form#SDI-004c

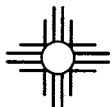

# SUNDANCE SERVICES WEST, INC.

P.O. Box 1737 Eunice, New Mexico 88231  
Business: (575) 394-2511 • Disposal: (575) 390-7842

TICKET No. 697901

Morning Star 13647

LEASE OPERATOR/SHIPPER/COMPANY:

~~Cross Timbers~~

DATE: 6-26-24

LEASE NAME:

UGWU sat 2 Battery

TIME: 8:38 AM/PM

RIG NAME & NUMBER:

VEHICLE NO: 702

TRANSPORTER COMPANY:

Trinity

PHONE:

GENERATOR COMPANY MAN'S NAME:

Kevin Bennett

PHONE: 575 513 8150

CHARGE TO:

~~Cross Timbers~~ Morning Star

TYPE OF MATERIAL

☐ Tank Bottoms

☐ Drilling Fluids

☐ Rinsate

☐ BS&W Content:

☐ Solids

☒ Contaminated Soil

☐ Jet Out

Description:

DD

VOLUME OF MATERIAL

☐ BBLs. \_\_\_\_\_ :

YARD 20

☐ \_\_\_\_\_ :

RRC or API #

C-133#

Nm

## STICKERS, CODES, NUMBERS, ETC.

AS A CONDITION TO SUNDANCE SERVICES, INC.'S ACCEPTANCE OF THE MATERIALS SHIPPED WITH THIS JOB TICKET, OPERATOR/SHIPPER REPRESENTS AND WARRANTS THAT THE WASTE MATERIAL SHIPPED HERewith IS MATERIAL EXEMPT FROM THE RESOURCE, CONSERVATION AND RECOVERY ACT OF 1976, AS AMENDED FROM TIME TO TIME, 40 U.S.C. § 6901, et seq., THE NM HEALTH AND SAF. CODE § 361.001 et seq., AND REGULATIONS RELATED THERETO, BY VIRTUE OF THE EXEMPTION AFFORDED DRILLING FLUIDS, PRODUCED WATERS, AND OTHER WASTE ASSOCIATED WITH THE EXPLORATION, DEVELOPMENT OR PRODUCTION OF CRUDE OIL OR NATURAL GAS OR GEOTHERMAL ENERGY.

ALSO AS A CONDITION TO SUNDANCE SERVICES, INC.'S ACCEPTANCE OF THE MATERIALS SHIPPED WITH THIS JOB TICKET, TRANSPORTER REPRESENTS AND WARRANTS THAT ONLY THE MATERIAL DELIVERED BY OPERATOR/SHIPPER TO TRANSPORTER IS NOW DELIVERED BY TRANSPORTER TO SUNDANCE SERVICES, INC.'S FACILITY FOR DISPOSAL.

**THIS WILL CERTIFY** that the above Transporter loaded the material represented by this Transporter Statement at the above described location, and that it was tendered by the above described shipper. This will certify that no additional materials were added to this load, and that the material was delivered without incident.

DRIVER:

(SIGNATURE)

FACILITY REPRESENTATIVE:

(SIGNATURE)

White - Sundance

Canary - Sundance Acct #1

Pink - Transporter

Reorder from: Vertigo Creative Services LLC • www.VertigoCreative.com • Form#SDI-004c

**SUNDANCE SERVICES WEST, INC.**

P.O. Box 1737 Eunice, New Mexico 88231

Business: (575) 394-2511 • Disposal: (575) 390-7842

**TICKET No. 697926**

LEASE OPERATOR/SHIPPER/COMPANY:

LEASE NAME:

RIG NAME &amp; NUMBER:

TRANSPORTER COMPANY:

GENERATOR COMPANY MAN'S NAME:

DATE:

TIME:

VEHICLE NO:

**CHARGE TO:****TYPE OF MATERIAL**☐ Tank Bottoms☐ Drilling Fluids☐ Rinsate☐ BS&W Content:☐ Solids☒ Contaminated Soil☐ Jet Out

Description:

**VOLUME OF MATERIAL**☐ BBLs.☒ YARD

RRC or API #

C-133#

**STICKERS, CODES, NUMBERS, ETC.**

AS A CONDITION TO SUNDANCE SERVICES, INC.'S ACCEPTANCE OF THE MATERIALS SHIPPED WITH THIS JOB TICKET, OPERATOR/SHIPPER REPRESENTS AND WARRANTS THAT THE WASTE MATERIAL SHIPPED HERewith IS MATERIAL EXEMPT FROM THE RESOURCE, CONSERVATION AND RECOVERY ACT OF 1976, AS AMENDED FROM TIME TO TIME, 40 U.S.C. § 6901, et seq., THE NM HEALTH AND SAF. CODE § 361.001 et seq., AND REGULATIONS RELATED THERETO, BY VIRTUE OF THE EXEMPTION AFFORDED DRILLING FLUIDS, PRODUCED WATERS, AND OTHER WASTE ASSOCIATED WITH THE EXPLORATION, DEVELOPMENT OR PRODUCTION OF CRUDE OIL OR NATURAL GAS OR GEOTHERMAL ENERGY.

ALSO AS A CONDITION TO SUNDANCE SERVICES, INC.'S ACCEPTANCE OF THE MATERIALS SHIPPED WITH THIS JOB TICKET, TRANSPORTER REPRESENTS AND WARRANTS THAT ONLY THE MATERIAL DELIVERED BY OPERATOR/SHIPPER TO TRANSPORTER IS NOW DELIVERED BY TRANSPORTER TO SUNDANCE SERVICES, INC.'S FACILITY FOR DISPOSAL.

**THIS WILL CERTIFY** that the above Transporter loaded the material represented by this Transporter Statement at the above described location, and that it was tendered by the above described shipper. This will certify that no additional materials were added to this load, and that the material was delivered without incident.

DRIVER:

(SIGNATURE)

FACILITY REPRESENTATIVE:

(SIGNATURE)

White - Sundance

Canary - Sundance Acct #1

Pink - Transporter

Reorder from: Vertigo Creative Services LLC • www.VertigoCreative.com • Form#SDI-004c



# SUNDANCE SERVICES WEST, INC.

P.O. Box 1737 Eunice, New Mexico 88231

Business: (575) 394-2511 • Disposal: (575) 394-7842

TICKET No. 697958

LEASE OPERATOR/SHIPPER/COMPANY:

LEASE NAME:

RIG NAME &amp; NUMBER:

TRANSPORTER COMPANY:

GENERATOR COMPANY MAN'S NAME:

DATE:

TIME:

VEHICLE NO:

CHARGE TO:

**TYPE OF MATERIAL**
☐ Tank Bottoms☐ Drilling Fluids☐ Rinsate☐ BS&W Content:☐ Solids☒ Contaminated Soil☐ Jet Out

Description:

**VOLUME OF MATERIAL**
☐ BBLs. \_\_\_\_\_ :☒ YARD 20 \_\_\_\_\_ :☐ \_\_\_\_\_ :

RRC or API #

C-133#

## STICKERS, CODES, NUMBERS, ETC.

AS A CONDITION TO SUNDANCE SERVICES, INC.'S ACCEPTANCE OF THE MATERIALS SHIPPED WITH THIS JOB TICKET, OPERATOR/SHIPPER REPRESENTS AND WARRANTS THAT THE WASTE MATERIAL SHIPPED HERewith IS MATERIAL EXEMPT FROM THE RESOURCE, CONSERVATION AND RECOVERY ACT OF 1976, AS AMENDED FROM TIME TO TIME, 40 U.S.C. § 6901, et seq., THE NM HEALTH AND SAF. CODE § 361.001 et seq., AND REGULATIONS RELATED THERETO, BY VIRTUE OF THE EXEMPTION AFFORDED DRILLING FLUIDS, PRODUCED WATERS, AND OTHER WASTE ASSOCIATED WITH THE EXPLORATION, DEVELOPMENT OR PRODUCTION OF CRUDE OIL OR NATURAL GAS OR GEOTHERMAL ENERGY.

ALSD AS A CONDITION TO SUNDANCE SERVICES, INC.'S ACCEPTANCE OF THE MATERIALS SHIPPED WITH THIS JOB TICKET. TRANSPORTER REPRESENTS AND WARRANTS THAT ONLY THE MATERIAL DELIVERED BY OPERATOR/SHIPPER TO TRANSPORTER IS NOW DELIVERED BY TRANSPORTER TO SUNDANCE SERVICES, INC.'S FACILITY FOR DISPOSAL.

**THIS WILL CERTIFY** that the above Transporter loaded the material represented by this Transporter Statement at the above described location, and that it was tendered by the above described shipper. This will certify that no additional materials were added to this load, and that the material was delivered without incident.

DRIVER:

(SIGNATURE)

FACILITY REPRESENTATIVE:

(SIGNATURE)

White - Sundance

Canary - Sundance Acct #1

Pink - Transporter

Reorder from: Vertigo Creative Services LLC • www.VertigoCreative.com • Form#SDI-004c

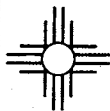

**SUNDANCE SERVICES WEST, INC.**

P.O. Box 1737 Eunice, New Mexico 88231

Business: (575) 394-2511 • Disposal: (575) 390-7842

**TICKET No. 697990**

13647

LEASE OPERATOR/SHIPPER/COMPANY: <u>Morning Star</u>		DATE: <u>6-26-24</u>
LEASE NAME: <u>VGW Sat 2 Bttry</u>		TIME: <u>5:15 AM</u> (PM)
RIG NAME & NUMBER:		VEHICLE NO: <u>526702</u>
TRANSPORTER COMPANY: <u>Trinity</u>		PHONE:
GENERATOR COMPANY MAN'S NAME: <u>Brandon Rodriguez</u>		PHONE:

**CHARGE TO:** Morning Star**TYPE OF MATERIAL**

☐ Tank Bottoms    ☐ Drilling Fluids    ☐ Rinsate    ☐ BS&W Content:  
☐ Solids    ☒ Contaminated Soil    ☐ Jet Out

Description: OD**VOLUME OF MATERIAL**

☐ BBLs. \_\_\_\_\_ :    ☒ YARD 20 :    ☐ \_\_\_\_\_

RRC or API #

C-133#

**STICKERS, CODES, NUMBERS, ETC.**

AS A CONDITION TO SUNDANCE SERVICES, INC.'S ACCEPTANCE OF THE MATERIALS SHIPPED WITH THIS JOB TICKET, OPERATOR/SHIPPER REPRESENTS AND WARRANTS THAT THE WASTE MATERIAL SHIPPED HEREWITH IS MATERIAL EXEMPT FROM THE RESOURCE, CONSERVATION AND RECOVERY ACT OF 1976, AS AMENDED FROM TIME TO TIME, 40 U.S.C. § 6901, et seq., THE NM HEALTH AND SAF. CODE § 361.001 et seq., AND REGULATIONS RELATED THERETO, BY VIRTUE OF THE EXEMPTION AFFORDED DRILLING FLUIDS, PRODUCED WATERS, AND OTHER WASTE ASSOCIATED WITH THE EXPLORATION, DEVELOPMENT OR PRODUCTION OF CRUDE OIL OR NATURAL GAS OR GEOTHERMAL ENERGY.

ALSO AS A CONDITION TO SUNDANCE SERVICES, INC.'S ACCEPTANCE OF THE MATERIALS SHIPPED WITH THIS JOB TICKET, TRANSPORTER REPRESENTS AND WARRANTS THAT ONLY THE MATERIAL DELIVERED BY OPERATOR/SHIPPER TO TRANSPORTER IS NOW DELIVERED BY TRANSPORTER TO SUNDANCE SERVICES, INC.'S FACILITY FOR DISPOSAL.

**THIS WILL CERTIFY** that the above Transporter loaded the material represented by this Transporter Statement at the above described location, and that it was tendered by the above described shipper. This will certify that no additional materials were added to this load, and that the material was delivered without incident.

DRIVER: \_\_\_\_\_

(SIGNATURE)

FACILITY REPRESENTATIVE: Mia E.

(SIGNATURE)

White - Sundance

Canary - Sundance Acct #1

Pink - Transporter

Reorder from: Vertigo Creative Services LLC • www.VertigoCreative.com • Form#SDI-004c

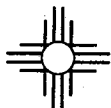
**SUNDANCE SERVICES WEST, INC.**

P.O. Box 1737 Eunice, New Mexico 88231  
 Business: (575) 394-2511 • Disposal: (575) 390-7842

**TICKET No. 698298**

13711

LEASE OPERATOR/SHIPPER/COMPANY:

DATE: 7/12/2024

LEASE NAME:

Morningstar  
VGWU Sat 2 Battery

TIME: 8:14 AM/PM

RIG NAME &amp; NUMBER:

VEHICLE NO: 706

TRANSPORTER COMPANY:

Trinity

PHONE:

GENERATOR COMPANY MAN'S NAME:

Branden Rodriguez

PHONE:

(682) 348-5911

**CHARGE TO:**

Morningstar

**TYPE OF MATERIAL**☐ Tank Bottoms☐ Drilling Fluids☐ Rinsate☐ BS&W Content:☐ Solids☒ Contaminated Soil☐ Jet Out

Description:

P OD

**VOLUME OF MATERIAL**☐ BBLs. \_\_\_\_\_ :

YARD 20 :

☐ \_\_\_\_\_

RRC or API #

C-133# NM

**STICKERS, CODES, NUMBERS, ETC.**

AS A CONDITION TO SUNDANCE SERVICES, INC.'S ACCEPTANCE OF THE MATERIALS SHIPPED WITH THIS JOB TICKET, OPERATOR/SHIPPER REPRESENTS AND WARRANTS THAT THE WASTE MATERIAL SHIPPED HERewith IS MATERIAL EXEMPT FROM THE RESOURCE, CONSERVATION AND RECOVERY ACT OF 1976, AS AMENDED FROM TIME TO TIME, 40 U.S.C. § 6901, et seq., THE NM HEALTH AND SAF. CODE § 361.001 et seq., AND REGULATIONS RELATED THERETO, BY VIRTUE OF THE EXEMPTION AFFORDED DRILLING FLUIDS, PRODUCED WATERS, AND OTHER WASTE ASSOCIATED WITH THE EXPLORATION, DEVELOPMENT OR PRODUCTION OF CRUDE OIL OR NATURAL GAS OR GEOTHERMAL ENERGY.

ALSO AS A CONDITION TO SUNDANCE SERVICES, INC.'S ACCEPTANCE OF THE MATERIALS SHIPPED WITH THIS JOB TICKET, TRANSPORTER REPRESENTS AND WARRANTS THAT ONLY THE MATERIAL DELIVERED BY OPERATOR/SHIPPER TO TRANSPORTER IS NOW DELIVERED BY TRANSPORTER TO SUNDANCE SERVICES, INC.'S FACILITY FOR DISPOSAL.

**THIS WILL CERTIFY** that the above Transporter loaded the material represented by this Transporter Statement at the above described location, and that it was tendered by the above described shipper. This will certify that no additional materials were added to this load, and that the material was delivered without incident.

DRIVER:

(SIGNATURE)

FACILITY REPRESENTATIVE:

(SIGNATURE)

White - Sundance

Canary - Sundance Acct #1

Pink - Transporter

Reorder from: Vertigo Creative Services LLC • www.VertigoCreative.com • Form#SDI-004c

**SUNDANCE SERVICES WEST, INC.**

P.O. Box 1737 Eunice, New Mexico 88231  
 Business: (575) 394-2511 • Disposal: (575) 390-7842

**TICKET No. 698316**  
**13711**

LEASE OPERATOR/SHIPPER/COMPANY: <u>Morningstar</u>		DATE: <u>7/2/2024</u>
LEASE NAME: <u>VGWV Sch 2 Battery</u>		TIME: <u>10:48 AM</u> PM
RIG NAME & NUMBER:		VEHICLE NO: <u>706</u>
TRANSPORTER COMPANY: <u>Trinity</u>		PHONE:
GENERATOR COMPANY MAN'S NAME: <u>Blanchin Rodriguez</u>		PHONE: <u>(682) 3465911</u>

**CHARGE TO:** Morningstar

**TYPE OF MATERIAL**☐ Tank Bottoms☐ Drilling Fluids☐ Rinsate☐ BS&W Content:☐ Solids☒ Contaminated Soil☐ Jet Out

Description: \_\_\_\_\_

**VOLUME OF MATERIAL**☐ BBLs. \_\_\_\_\_ :☒ YARD 20 :☐ \_\_\_\_\_

RRC or API #

C-133# NM**STICKERS, CODES, NUMBERS, ETC.**

AS A CONDITION TO SUNDANCE SERVICES, INC.'S ACCEPTANCE OF THE MATERIALS SHIPPED WITH THIS JOB TICKET, OPERATOR/SHIPPER REPRESENTS AND WARRANTS THAT THE WASTE MATERIAL SHIPPED HERewith IS MATERIAL EXEMPT FROM THE RESOURCE, CONSERVATION AND RECOVERY ACT OF 1976, AS AMENDED FROM TIME TO TIME, 40 U.S.C. § 6901, et seq., THE NM HEALTH AND SAF. CODE § 361.001 et seq., AND REGULATIONS RELATED THERETO, BY VIRTUE OF THE EXEMPTION AFFORDED DRILLING FLUIDS, PRODUCED WATERS, AND OTHER WASTE ASSOCIATED WITH THE EXPLORATION, DEVELOPMENT OR PRODUCTION OF CRUDE OIL OR NATURAL GAS OR GEOTHERMAL ENERGY.

ALSO AS A CONDITION TO SUNDANCE SERVICES, INC.'S ACCEPTANCE OF THE MATERIALS SHIPPED WITH THIS JOB TICKET, TRANSPORTER REPRESENTS AND WARRANTS THAT ONLY THE MATERIAL DELIVERED BY OPERATOR/SHIPPER TO TRANSPORTER IS NOW DELIVERED BY TRANSPORTER TO SUNDANCE SERVICES, INC.'S FACILITY FOR DISPOSAL.

**THIS WILL CERTIFY** that the above Transporter loaded the material represented by this Transporter Statement at the above described location, and that it was tendered by the above described shipper. This will certify that no additional materials were added to this load, and that the material was delivered without incident.

DRIVER: Estefania P.

(SIGNATURE)

FACILITY REPRESENTATIVE: Estefania P.

(SIGNATURE)

White - Sundance

Canary - Sundance Acct #1

Pink - Transporter

Reorder from: Vertigo Creative Services LLC • www.VertigoCreative.com • Form#SDI-004c



# SUNDANCE SERVICES WEST, INC.

P.O. Box 1737 Eunice, New Mexico 88231

Business: (575) 394-2511 • Disposal: (575) 390-7842

TICKET No. 698351

13711

LEASE OPERATOR/SHIPPER/COMPANY: Morningslar	DATE: 7/2/2024
LEASE NAME: V6WU 30H 2 Battery	TIME: 1:52 AM/PM
RIG NAME & NUMBER:	VEHICLE NO: 706
TRANSPORTER COMPANY: Trinity	PHONE:
GENERATOR COMPANY MAN'S NAME: Brandon Rodriguez	PHONE:

CHARGE TO: Morningslar

TYPE OF MATERIAL	<input type="checkbox"/> Tank Bottoms	<input type="checkbox"/> Drilling Fluids	<input type="checkbox"/> Rinsate	<input type="checkbox"/> BS&W Content:
	<input type="checkbox"/> Solids	<input checked="" type="checkbox"/> Contaminated Soil	<input type="checkbox"/> Jet Out	
Description: CD				

VOLUME OF MATERIAL	<input type="checkbox"/> BBLs.	<input checked="" type="checkbox"/> YARD 20	<input type="checkbox"/>
--------------------	--------------------------------	---	--------------------------

RRC or API #

C-133# NM

## STICKERS, CODES, NUMBERS, ETC.

AS A CONDITION TO SUNDANCE SERVICES, INC.'S ACCEPTANCE OF THE MATERIALS SHIPPED WITH THIS JOB TICKET, OPERATOR/SHIPPER REPRESENTS AND WARRANTS THAT THE WASTE MATERIAL SHIPPED HEREWITH IS MATERIAL EXEMPT FROM THE RESOURCE, CONSERVATION AND RECOVERY ACT OF 1976, AS AMENDED FROM TIME TO TIME, 40 U.S.C. § 6901, et seq., THE NM HEALTH AND SAF. CODE § 361.001 et seq., AND REGULATIONS RELATED THERETO, BY VIRTUE OF THE EXEMPTION AFFORDED DRILLING FLUIDS, PRODUCED WATERS, AND OTHER WASTE ASSOCIATED WITH THE EXPLORATION, DEVELOPMENT OR PRODUCTION OF CRUDE OIL OR NATURAL GAS OR GEOTHERMAL ENERGY.

ALSO AS A CONDITION TO SUNDANCE SERVICES, INC.'S ACCEPTANCE OF THE MATERIALS SHIPPED WITH THIS JOB TICKET, TRANSPORTER REPRESENTS AND WARRANTS THAT ONLY THE MATERIAL DELIVERED BY OPERATOR/SHIPPER TO TRANSPORTER IS NOW DELIVERED BY TRANSPORTER TO SUNDANCE SERVICES, INC.'S FACILITY FOR DISPOSAL.

**THIS WILL CERTIFY** that the above Transporter loaded the material represented by this Transporter Statement at the above described location, and that it was tendered by the above described shipper. This will certify that no additional materials were added to this load, and that the material was delivered without incident.

DRIVER: Genia Doron

(SIGNATURE)

FACILITY REPRESENTATIVE: Estefania P.

(SIGNATURE)

White - Sundance

Canary - Sundance Acct #1

Pink - Transporter

Reorder from: Vertigo Creative Services LLC • www.VertigoCreative.com • Form#SDI-004c

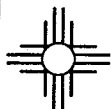
**SUNDANCE SERVICES WEST, INC.**

P.O. Box 1737 Eunice, New Mexico 88231  
 Business: (575) 394-2511 • Disposal: (575) 390-7842

**TICKET No. 698413**

13712

LEASE OPERATOR/SHIPPER/COMPANY: <u>Manning Star</u>		DATE: <u>7/13/2024</u>
LEASE NAME: <u>VGWU Sat 2 Bulkly</u>		TIME: <u>11:09</u> (AM/PM)
RIG NAME & NUMBER:		VEHICLE NO: <u>7C6</u>
TRANSPORTER COMPANY: <u>Tierply</u>		PHONE:
GENERATOR COMPANY MAN'S NAME: <u>Brandan Rodriguez</u>		PHONE:

**CHARGE TO:** Manning Star

**TYPE OF MATERIAL**

<input type="checkbox"/> Tank Bottoms	<input type="checkbox"/> Drilling Fluids	<input type="checkbox"/> Rinsate	<input type="checkbox"/> BS&W Content:
<input type="checkbox"/> Solids	<input checked="" type="checkbox"/> Contaminated Soil	<input type="checkbox"/> Jet Out	

Description: CI

**VOLUME OF MATERIAL**

<input type="checkbox"/> BBLs. _____:	<input checked="" type="checkbox"/> YARD <u>20</u> :	<input type="checkbox"/> _____:
---------------------------------------	--	---------------------------------

RRC or API #

C-133# NM**STICKERS, CODES, NUMBERS, ETC.**

AS A CONDITION TO SUNDANCE SERVICES, INC.'S ACCEPTANCE OF THE MATERIALS SHIPPED WITH THIS JOB TICKET, OPERATOR/SHIPPER REPRESENTS AND WARRANTS THAT THE WASTE MATERIAL SHIPPED HERewith IS MATERIAL EXEMPT FROM THE RESOURCE, CONSERVATION AND RECOVERY ACT OF 1976, AS AMENDED FROM TIME TO TIME, 40 U.S.C. § 6901, et seq., THE NM HEALTH AND SAF. CODE § 361.001 et seq., AND REGULATIONS RELATED THERETO, BY VIRTUE OF THE EXEMPTION AFFORDED DRILLING FLUIDS, PRODUCED WATERS, AND OTHER WASTE ASSOCIATED WITH THE EXPLORATION, DEVELOPMENT OR PRODUCTION OF CRUDE OIL OR NATURAL GAS OR GEOTHERMAL ENERGY.

ALSO AS A CONDITION TO SUNDANCE SERVICES, INC.'S ACCEPTANCE OF THE MATERIALS SHIPPED WITH THIS JOB TICKET, TRANSPORTER REPRESENTS AND WARRANTS THAT ONLY THE MATERIAL DELIVERED BY OPERATOR/SHIPPER TO TRANSPORTER IS NOW DELIVERED BY TRANSPORTER TO SUNDANCE SERVICES, INC.'S FACILITY FOR DISPOSAL.

**THIS WILL CERTIFY** that the above Transporter loaded the material represented by this Transporter Statement at the above described location, and that it was tendered by the above described shipper. This will certify that no additional materials were added to this load, and that the material was delivered without incident.

**DRIVER:**

(SIGNATURE)

**FACILITY REPRESENTATIVE:**

(SIGNATURE)

White - Sundance

Canary - Sundance Acct #1

Pink - Transporter

Reorder from: Vertigo Creative Services LLC • www.VertigoCreative.com • Form#SDI-004c





# SUNDANCE SERVICES WEST, INC.

P.O. Box 1737 Eunice, New Mexico 88231  
Business: (575) 394-2511 • Disposal: (575) 390-7842

TICKET No. 698398  
13712

LEASE OPERATOR/SHIPPER/COMPANY: <u>Morningstar</u>	DATE: <u>7/13/2024</u>
LEASE NAME: <u>V6WU SCH 2 Battery</u>	TIME: <u>8:34 AM</u>
RIG NAME & NUMBER:	VEHICLE NO: <u>706</u>
TRANSPORTER COMPANY: <u>Tipnity</u>	PHONE:
GENERATOR COMPANY MAN'S NAME: <u>Branden Rodriguez</u>	PHONE: <u>(682) 3465911</u>

CHARGE TO: Morningstar

TYPE OF MATERIAL	<input type="checkbox"/> Tank Bottoms	<input type="checkbox"/> Drilling Fluids	<input type="checkbox"/> Rinsate	<input type="checkbox"/> BS&W Content:
	<input type="checkbox"/> Solids	<input checked="" type="checkbox"/> Contaminated Soil	<input type="checkbox"/> Jet Out	
Description: <u>011</u>				
VOLUME OF MATERIAL	<input type="checkbox"/> BBLs. _____	<input checked="" type="checkbox"/> YARD <u>20</u>	<input type="checkbox"/> _____	
RRC or API #	C-133# <u>NM</u>			

## STICKERS, CODES, NUMBERS, ETC.

AS A CONDITION TO SUNDANCE SERVICES, INC.'S ACCEPTANCE OF THE MATERIALS SHIPPED WITH THIS JOB TICKET, OPERATOR/SHIPPER REPRESENTS AND WARRANTS THAT THE WASTE MATERIAL SHIPPED HERewith IS MATERIAL EXEMPT FROM THE RESOURCE, CONSERVATION AND RECOVERY ACT OF 1976, AS AMENDED FROM TIME TO TIME, 40 U.S.C. § 6901, et seq., THE NM HEALTH AND SAF. CODE § 361.001 et seq., AND REGULATIONS RELATED THERETO, BY VIRTUE OF THE EXEMPTION AFFORDED DRILLING FLUIDS, PRODUCED WATERS, AND OTHER WASTE ASSOCIATED WITH THE EXPLORATION, DEVELOPMENT OR PRODUCTION OF CRUDE OIL OR NATURAL GAS OR GEOTHERMAL ENERGY.

ALSO AS A CONDITION TO SUNDANCE SERVICES, INC.'S ACCEPTANCE OF THE MATERIALS SHIPPED WITH THIS JOB TICKET, TRANSPORTER REPRESENTS AND WARRANTS THAT ONLY THE MATERIAL DELIVERED BY OPERATOR/SHIPPER TO TRANSPORTER IS NOW DELIVERED BY TRANSPORTER TO SUNDANCE SERVICES, INC.'S FACILITY FOR DISPOSAL.

**THIS WILL CERTIFY** that the above Transporter loaded the material represented by this Transporter Statement at the above described location, and that it was tendered by the above described shipper. This will certify that no additional materials were added to this load, and that the material was delivered without incident.

DRIVER: Demetrius

(SIGNATURE)

FACILITY REPRESENTATIVE: E. Stefania P.

(SIGNATURE)

White - Sundance

Canary - Sundance Acct #1

Pink - Transporter

Reorder from: Vertigo Creative Services LLC • www.VertigoCreative.com • Form#SDI-004c

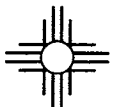
**SUNDANCE SERVICES WEST, INC.**

P.O. Box 1737 Eunice, New Mexico 88231  
 Business: (575) 394-2511 • Disposal: (575) 390-7842

**TICKET No. 699166**

13670

LEASE OPERATOR/SHIPPER/COMPANY: <u>Morningstar</u>		DATE: <u>7/15/2024</u>
LEASE NAME: <u>UGW Sch 2 Battery</u>		TIME: <u>8:26</u> (AM/PM)
RIG NAME & NUMBER:		VEHICLE NO: <u>706</u>
TRANSPORTER COMPANY: <u>Trinity</u>		PHONE:
GENERATOR COMPANY MAN'S NAME: <u>Brandon Rodriguez</u>		PHONE: <u>(682) 3465911</u>

**CHARGE TO:** Morningstar

**TYPE OF MATERIAL**

<input type="checkbox"/> Tank Bottoms	<input type="checkbox"/> Drilling Fluids	<input type="checkbox"/> Rinsate	<input type="checkbox"/> BS&W Content:
<input type="checkbox"/> Solids	<input checked="" type="checkbox"/> Contaminated Soil	<input type="checkbox"/> Jet Out	

Description: Oil

**VOLUME OF MATERIAL**

<input type="checkbox"/> BBLs. _____ :	<input checked="" type="checkbox"/> YARD <u>20</u> :	<input type="checkbox"/> _____ :
--	--	----------------------------------

RRC or API #

C-133# NM**STICKERS, CODES, NUMBERS, ETC.**

AS A CONDITION TO SUNDANCE SERVICES, INC.'S ACCEPTANCE OF THE MATERIALS SHIPPED WITH THIS JOB TICKET, OPERATOR/SHIPPER REPRESENTS AND WARRANTS THAT THE WASTE MATERIAL SHIPPED HERewith IS MATERIAL EXEMPT FROM THE RESOURCE, CONSERVATION AND RECOVERY ACT OF 1976, AS AMENDED FROM TIME TO TIME, 40 U.S.C. § 6901, et seq., THE NM HEALTH AND SAF. CODE § 361.001 et seq., AND REGULATIONS RELATED THERETO, BY VIRTUE OF THE EXEMPTION AFFORDED DRILLING FLUIDS, PRODUCED WATERS, AND OTHER WASTE ASSOCIATED WITH THE EXPLORATION, DEVELOPMENT OR PRODUCTION OF CRUDE OIL OR NATURAL GAS OR GEOTHERMAL ENERGY.

ALSO AS A CONDITION TO SUNDANCE SERVICES, INC.'S ACCEPTANCE OF THE MATERIALS SHIPPED WITH THIS JOB TICKET, TRANSPORTER REPRESENTS AND WARRANTS THAT ONLY THE MATERIAL DELIVERED BY OPERATOR/SHIPPER TO TRANSPORTER IS NOW DELIVERED BY TRANSPORTER TO SUNDANCE SERVICES, INC.'S FACILITY FOR DISPOSAL.

**THIS WILL CERTIFY** that the above Transporter loaded the material represented by this Transporter Statement at the above described location, and that it was tendered by the above described shipper. This will certify that no additional materials were added to this load, and that the material was delivered without incident.

DRIVER: Jemal C. Duron

(SIGNATURE)

FACILITY REPRESENTATIVE: Eslefanig P.

(SIGNATURE)

White - Sundance

Canary - Sundance Acct #1

Pink - Transporter

Reorder from: Vertigo Creative Services LLC • www.VertigoCreative.com • Form#SDI-004c

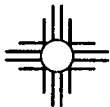

# SUNDANCE SERVICES WEST, INC.

P.O. Box 1737 Eunice, New Mexico 88231  
Business: (575) 394-2511 • Disposal: (575) 390-7842

TICKET No. 699167

13672

LEASE OPERATOR/SHIPPER/COMPANY: Morning Star	DATE: 7/15/2024
LEASE NAME: UGwu Sub 2 Battery	TIME: 8:26 (AM/PM)
RIG NAME & NUMBER:	VEHICLE NO: 702
TRANSPORTER COMPANY: Timbly	PHONE:
GENERATOR COMPANY MAN'S NAME: Brandon Rodriguez	PHONE: (602) 3465911

CHARGE TO: Morning Star

TYPE OF MATERIAL ☐ Tank Bottoms ☐ Drilling Fluids ☐ Rinsate ☐ BS&W Content:  
☐ Solids ☒ Contaminated Soil ☐ Jet Out

Description: 015

VOLUME OF MATERIAL ☐ BBLs. : ☒ YARD 20 : ☐

RRC or API #

C-133# NM

## STICKERS, CODES, NUMBERS, ETC.

AS A CONDITION TO SUNDANCE SERVICES, INC.'S ACCEPTANCE OF THE MATERIALS SHIPPED WITH THIS JOB TICKET, OPERATOR/SHIPPER REPRESENTS AND WARRANTS THAT THE WASTE MATERIAL SHIPPED HERewith IS MATERIAL EXEMPT FROM THE RESOURCE, CONSERVATION AND RECOVERY ACT OF 1976, AS AMENDED FROM TIME TO TIME, 40 U.S.C. § 6901, et seq., THE NM HEALTH AND SAF. CODE § 361.001 et seq., AND REGULATIONS RELATED THERETO, BY VIRTUE OF THE EXEMPTION AFFORDED DRILLING FLUIDS, PRODUCED WATERS, AND OTHER WASTE ASSOCIATED WITH THE EXPLORATION, DEVELOPMENT OR PRODUCTION OF CRUDE OIL OR NATURAL GAS OR GEOTHERMAL ENERGY.

ALSO AS A CONDITION TO SUNDANCE SERVICES, INC.'S ACCEPTANCE OF THE MATERIALS SHIPPED WITH THIS JOB TICKET, TRANSPORTER REPRESENTS AND WARRANTS THAT ONLY THE MATERIAL DELIVERED BY OPERATOR/SHIPPER TO TRANSPORTER IS NOW DELIVERED BY TRANSPORTER TO SUNDANCE SERVICES, INC.'S FACILITY FOR DISPOSAL.

**THIS WILL CERTIFY** that the above Transporter loaded the material represented by this Transporter Statement at the above described location, and that it was tendered by the above described shipper. This will certify that no additional materials were added to this load, and that the material was delivered without incident.

DRIVER: [Signature]

(SIGNATURE)

FACILITY REPRESENTATIVE: Estefania P.

(SIGNATURE)

White - Sundance

Canary - Sundance Acct #1

Pink - Transporter

Reorder from: Vertigo Creative Services LLC • www.VertigoCreative.com • Form#SDI-004c



# SUNDANCE SERVICES WEST, INC.

P.O. Box 1737 Eunice, New Mexico 88231  
Business: (575) 394-2511 • Disposal: (575) 390-7842

TICKET No. 699193

1367 2

LEASE OPERATOR/SHIPPER/COMPANY:

Morning Star

DATE: 7/15/2024

LEASE NAME:

VGWV Sed. Battery 2

TIME: 10:54 AM/PM

RIG NAME & NUMBER:

VEHICLE NO: 702

TRANSPORTER COMPANY:

Trinity

PHONE:

GENERATOR COMPANY MAN'S NAME:

Brander Rodriguez

PHONE: (682) 346 3911

CHARGE TO:

Morning Star

TYPE OF MATERIAL

☐ Tank Bottoms

☐ Drilling Fluids

☐ Rinsate

☐ BS&W Content:

☐ Solids

☒ Contaminated Soil

☐ Jet Out

Description:

CI

VOLUME OF MATERIAL

☐ BBLs.

☒ YARD

☐

RRC or API #

C-133# NY

## STICKERS, CODES, NUMBERS, ETC.

AS A CONDITION TO SUNDANCE SERVICES, INC.'S ACCEPTANCE OF THE MATERIALS SHIPPED WITH THIS JOB TICKET, OPERATOR/SHIPPER REPRESENTS AND WARRANTS THAT THE WASTE MATERIAL SHIPPED HERewith IS MATERIAL EXEMPT FROM THE RESOURCE, CONSERVATION AND RECOVERY ACT OF 1976, AS AMENDED FROM TIME TO TIME, 40 U.S.C. § 6901, et seq., THE NM HEALTH AND SAF. CODE § 361.001 et seq., AND REGULATIONS RELATED THERETO, BY VIRTUE OF THE EXEMPTION AFFORDED DRILLING FLUIDS, PRODUCE WATERS, AND OTHER WASTE ASSOCIATED WITH THE EXPLORATION, DEVELOPMENT OR PRODUCTION OF CRUDE OIL OR NATURAL GAS OR GEOTHERMAL ENERGY.

ALSO AS A CONDITION TO SUNDANCE SERVICES, INC.'S ACCEPTANCE OF THE MATERIALS SHIPPED WITH THIS JOB TICKET, TRANSPORTER REPRESENTS AND WARRANTS THAT ONLY THE MATERIAL DELIVERED BY OPERATOR/SHIPPER TO TRANSPORTER IS NOW DELIVERED BY TRANSPORTER TO SUNDANCE SERVICES, INC.'S FACILITY FOR DISPOSAL.

**THIS WILL CERTIFY** that the above Transporter loaded the material represented by this Transporter Statement at the above described location, and that it was tendered by the above described shipper. This will certify that no additional materials were added to this load, and that the material was delivered without incident.

DRIVER:

(SIGNATURE)

FACILITY REPRESENTATIVE:

(SIGNATURE)

White - Sundance

Canary - Sundance Acct #1

Pink - Transporter

Reorder from: Vertigo Creative Services LLC • www.VertigoCreative.com • Form#SDI-004c

**SUNDANCE SERVICES WEST, INC.**

P.O. Box 1737 Eunice, New Mexico 88231  
 Business: (575) 394-2511 • Disposal: (575) 390-7842

**TICKET No. 699199**

13670

LEASE OPERATOR/SHIPPER/COMPANY: <u>Morning Star</u>	DATE: <u>7/13/2024</u>
LEASE NAME: <u>VGWU Sect 2 Barley</u>	TIME: <u>11:06</u> (AM/PM)
RIG NAME & NUMBER:	VEHICLE NO: <u>706</u>
TRANSPORTER COMPANY: <u>Trinity</u>	PHONE:
GENERATOR COMPANY MAN'S NAME: <u>Brendan Redinger</u>	PHONE: <u>(682) 346 8911</u>
CHARGE TO: <u>Morning Star</u>	

TYPE OF MATERIAL	<input type="checkbox"/> Tank Bottoms	<input type="checkbox"/> Drilling Fluids	<input type="checkbox"/> Rinsate	<input type="checkbox"/> BS&W Content:
	<input type="checkbox"/> Solids	<input checked="" type="checkbox"/> Contaminated Soil	<input type="checkbox"/> Jet Out	
Description: <u>oil</u>				
VOLUME OF MATERIAL	<input type="checkbox"/> BBLs. _____:	<input checked="" type="checkbox"/> YARD <u>20</u> :	<input type="checkbox"/> _____	
RRC or API #		C-133# <u>NM</u>		

**STICKERS, CODES, NUMBERS, ETC.**

AS A CONDITION TO SUNDANCE SERVICES, INC.'S ACCEPTANCE OF THE MATERIALS SHIPPED WITH THIS JOB TICKET, OPERATOR/SHIPPER REPRESENTS AND WARRANTS THAT THE WASTE MATERIAL SHIPPED HERewith IS MATERIAL EXEMPT FROM THE RESOURCE, CONSERVATION AND RECOVERY ACT OF 1976, AS AMENDED FROM TIME TO TIME, 40 U.S.C. § 6901, et seq., THE NM HEALTH AND SAF. CODE § 361.001 et seq., AND REGULATIONS RELATED THERETO, BY VIRTUE OF THE EXEMPTION AFFORDED DRILLING FLUIDS, PRODUCED WATERS, AND OTHER WASTE ASSOCIATED WITH THE EXPLORATION, DEVELOPMENT OR PRODUCTION OF CRUDE OIL OR NATURAL GAS OR GEOTHERMAL ENERGY.

ALSO AS A CONDITION TO SUNDANCE SERVICES, INC.'S ACCEPTANCE OF THE MATERIALS SHIPPED WITH THIS JOB TICKET, TRANSPORTER REPRESENTS AND WARRANTS THAT ONLY THE MATERIAL DELIVERED BY OPERATOR/SHIPPER TO TRANSPORTER IS NOW DELIVERED BY TRANSPORTER TO SUNDANCE SERVICES, INC.'S FACILITY FOR DISPOSAL.

**THIS WILL CERTIFY** that the above Transporter loaded the material represented by this Transporter Statement at the above described location, and that it was tendered by the above described shipper. This will certify that no additional materials were added to this load, and that the material was delivered without incident.

DRIVER: Dema D.

(SIGNATURE)

FACILITY REPRESENTATIVE: Estefania P.

(SIGNATURE)

White - Sundance

Canary - Sundance Acct #1

Pink - Transporter

Reorder from: Vertigo Creative Services LLC • www.VertigoCreative.com • Form#SDI-004c



**SUNDANCE SERVICES WEST, INC.**

P.O. Box 1737 Eunice, New Mexico 88231

Business: (575) 394-2511 • Disposal: (575) 390-7842

**TICKET No. 699201**

13669

LEASE OPERATOR/SHIPPER/COMPANY: <u>Morning Star</u>		DATE: <u>7/15/2024</u>
LEASE NAME: <u>VGWU Sort 2 Battery</u>		TIME: <u>11:16</u> (AM/PM)
RIG NAME & NUMBER:		VEHICLE NO: <u>708</u>
TRANSPORTER COMPANY: <u>Trinity</u>		PHONE:
GENERATOR COMPANY MAN'S NAME: <u>Blanchen Rodriguez</u>		PHONE: <u>(602) 3465911</u>

**CHARGE TO:** Morning Star**TYPE OF MATERIAL**☐ Tank Bottoms☐ Drilling Fluids☐ Rinsate☐ BS&W Content:☐ Solids☒ Contaminated Soil☐ Jet OutDescription: CD**VOLUME OF MATERIAL**☐ BBLs.☒ YARD20☐

RRC or API #

C-133# NM**STICKERS, CODES, NUMBERS, ETC.**

AS A CONDITION TO SUNDANCE SERVICES, INC.'S ACCEPTANCE OF THE MATERIALS SHIPPED WITH THIS JOB TICKET, OPERATOR/SHIPPER REPRESENTS AND WARRANTS THAT THE WASTE MATERIAL SHIPPED HERewith IS MATERIAL EXEMPT FROM THE RESOURCE, CONSERVATION AND RECOVERY ACT OF 1976, AS AMENDED FROM TIME TO TIME, 40 U.S.C. § 6901, et seq., THE NM HEALTH AND SAF. CODE § 361.001 et seq., AND REGULATIONS RELATED THERETO, BY VIRTUE OF THE EXEMPTION AFFORDED DRILLING FLUIDS, PRODUCED WATERS, AND OTHER WASTE ASSOCIATED WITH THE EXPLORATION, DEVELOPMENT OR PRODUCTION OF CRUDE OIL OR NATURAL GAS OR GEOTHERMAL ENERGY.

ALSO AS A CONDITION TO SUNDANCE SERVICES, INC.'S ACCEPTANCE OF THE MATERIALS SHIPPED WITH THIS JOB TICKET, TRANSPORTER REPRESENTS AND WARRANTS THAT ONLY THE MATERIAL DELIVERED BY OPERATOR/SHIPPER TO TRANSPORTER IS NOW DELIVERED BY TRANSPORTER TO SUNDANCE SERVICES, INC.'S FACILITY FOR DISPOSAL.

**THIS WILL CERTIFY** that the above Transporter loaded the material represented by this Transporter Statement at the above described location, and that it was tendered by the above described shipper. This will certify that no additional materials were added to this load, and that the material was delivered without incident.

DRIVER: [Signature]

(SIGNATURE)

FACILITY REPRESENTATIVE: Estefania P.

(SIGNATURE)

White - Sundance

Canary - Sundance Acct #1

Pink - Transporter

Reorder from: Vertigo Creative Services LLC • www.VertigoCreative.com • Form#SDI-004c

**SUNDANCE SERVICES WEST, INC.**

P.O. Box 1737 Eunice, New Mexico 88231  
 Business: (575) 394-2511 • Disposal: (575) 390-7842

**TICKET No. 699231**

13670

LEASE OPERATOR/SHIPPER/COMPANY: <u>Morningstar</u>	DATE: <u>7/15/2024</u>
LEASE NAME: <u>V6WU Sat 2 Battery</u>	TIME: <u>2:07AM</u> (PM)
RIG NAME & NUMBER:	VEHICLE NO: <u>706</u>

TRANSPORTER COMPANY: <u>Trinity</u>	PHONE:
GENERATOR COMPANY MAN'S NAME: <u>Branden Rodriguez</u>	PHONE: <u>(682)3465911</u>

**CHARGE TO:** Morningstar

**TYPE OF MATERIAL**

<input type="checkbox"/> Tank Bottoms	<input type="checkbox"/> Drilling Fluids	<input type="checkbox"/> Rinsate	<input type="checkbox"/> BS&W Content:
<input type="checkbox"/> Solids	<input checked="" type="checkbox"/> Contaminated Soil	<input type="checkbox"/> Jet Out	

Description: CD

**VOLUME OF MATERIAL**

<input type="checkbox"/> BBLs. _____ :	<input checked="" type="checkbox"/> YARD <u>20</u> :	<input type="checkbox"/> _____ :
--	--	----------------------------------

RRC or API # \_\_\_\_\_ C-133# NM

**STICKERS, CODES, NUMBERS, ETC.**

AS A CONDITION TO SUNDANCE SERVICES, INC.'S ACCEPTANCE OF THE MATERIALS SHIPPED WITH THIS JOB TICKET, OPERATOR/SHIPPER REPRESENTS AND WARRANTS THAT THE WASTE MATERIAL SHIPPED HERewith IS MATERIAL EXEMPT FROM THE RESOURCE, CONSERVATION AND RECOVERY ACT OF 1976, AS AMENDED FROM TIME TO TIME, 40 U.S.C. § 6901, et seq., THE NM HEALTH AND SAF. CODE § 361.001 et seq., AND REGULATIONS RELATED THERETO, BY VIRTUE OF THE EXEMPTION AFFORDED DRILLING FLUIDS, PRODUCED WATERS, AND OTHER WASTE ASSOCIATED WITH THE EXPLORATION, DEVELOPMENT OR PRODUCTION OF CRUDE OIL OR NATURAL GAS OR GEOTHERMAL ENERGY.

ALSO AS A CONDITION TO SUNDANCE SERVICES, INC.'S ACCEPTANCE OF THE MATERIALS SHIPPED WITH THIS JOB TICKET, TRANSPORTER REPRESENTS AND WARRANTS THAT ONLY THE MATERIAL DELIVERED BY OPERATOR/SHIPPER TO TRANSPORTER IS NOW DELIVERED BY TRANSPORTER TO SUNDANCE SERVICES, INC.'S FACILITY FOR DISPOSAL.

**THIS WILL CERTIFY** that the above Transporter loaded the material represented by this Transporter Statement at the above described location, and that it was tendered by the above described shipper. This will certify that no additional materials were added to this load, and that the material was delivered without incident.

DRIVER: Lema D.  
 (SIGNATURE)

FACILITY REPRESENTATIVE: Estefania P.  
 (SIGNATURE)

White - Sundance

Canary - Sundance Acct #1

Pink - Transporter

Reorder from: Vertigo Creative Services LLC • www.VertigoCreative.com • Form#SDI-004c

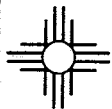
**SUNDANCE SERVICES WEST, INC.**

P.O. Box 1737 Eunice, New Mexico 88231  
 Business: (575) 394-2511 • Disposal: (575) 390-7842

**TICKET No. 699236**

13669

LEASE OPERATOR/SHIPPER/COMPANY: Morning Star	DATE: 7/15/2024
LEASE NAME: V6WU sat 2 Battery	TIME: 2:20 AM/PM
RIG NAME & NUMBER:	VEHICLE NO: 708
TRANSPORTER COMPANY: Trinity	PHONE:
GENERATOR COMPANY MAN'S NAME: Brandon Rodriguez	PHONE: (682)3463911

**CHARGE TO:** Morning Star

**TYPE OF MATERIAL**

<input type="checkbox"/> Tank Bottoms	<input type="checkbox"/> Drilling Fluids	<input type="checkbox"/> Rinsate	<input type="checkbox"/> BS&W Content:
<input type="checkbox"/> Solids	<input checked="" type="checkbox"/> Contaminated Soil	<input type="checkbox"/> Jet Out	

Description: 01

**VOLUME OF MATERIAL**

<input type="checkbox"/> BBLs. _____ :	<input checked="" type="checkbox"/> YARD 20 :	<input type="checkbox"/> _____ :
--	---	----------------------------------

RRC or API #

C-133# NM

**STICKERS, CODES, NUMBERS, ETC.**

AS A CONDITION TO SUNDANCE SERVICES, INC.'S ACCEPTANCE OF THE MATERIALS SHIPPED WITH THIS JOB TICKET, OPERATOR/SHIPPER REPRESENTS AND WARRANTS THAT THE WASTE MATERIAL SHIPPED HERewith IS MATERIAL EXEMPT FROM THE RESOURCE, CONSERVATION AND RECOVERY ACT OF 1976, AS AMENDED FROM TIME TO TIME, 40 U.S.C. § 6901, et seq., THE NM HEALTH AND SAF. CODE § 361.001 et seq., AND REGULATIONS RELATED THERETO, BY VIRTUE OF THE EXEMPTION AFFORDED DRILLING FLUIDS, PRODUCED WATERS, AND OTHER WASTE ASSOCIATED WITH THE EXPLORATION, DEVELOPMENT OR PRODUCTION OF CRUDE OIL OR NATURAL GAS OR GEOTHERMAL ENERGY.

ALSO AS A CONDITION TO SUNDANCE SERVICES, INC.'S ACCEPTANCE OF THE MATERIALS SHIPPED WITH THIS JOB TICKET, TRANSPORTER REPRESENTS AND WARRANTS THAT ONLY THE MATERIAL DELIVERED BY OPERATOR/SHIPPER TO TRANSPORTER IS NOW DELIVERED BY TRANSPORTER TO SUNDANCE SERVICES, INC.'S FACILITY FOR DISPOSAL.

**THIS WILL CERTIFY** that the above Transporter loaded the material represented by this Transporter Statement at the above described location, and that it was tendered by the above described shipper. This will certify that no additional materials were added to this load and that the material was delivered without incident.

DRIVER:

(SIGNATURE)

FACILITY REPRESENTATIVE:

(SIGNATURE)

White - Sundance

Canary - Sundance Acct #1

Pink - Transporter

Reorder from: Vertigo Creative Services LLC • www.VertigoCreative.com • Form#SDI-004c

**SUNDANCE SERVICES WEST, INC.**

P.O. Box 1737 Eunice, New Mexico 88231  
 Business: (575) 394-2511 • Disposal: (575) 390-7842

**TICKET No. 699242**

13672

LEASE OPERATOR/SHIPPER/COMPANY:

Morning Star

DATE: 7/15/2024

LEASE NAME:

V Gwu Port Battery 2

TIME: 2:34 AM/PM

RIG NAME &amp; NUMBER:

VEHICLE NO: 702

TRANSPORTER COMPANY:

Trinity

PHONE:

GENERATOR COMPANY MAN'S NAME:

Branden Rodriguez

PHONE: (602) 346 5911

CHARGE TO:

Morning Star

**TYPE OF MATERIAL**☐ Tank Bottoms☐ Drilling Fluids☐ Rinsate☐ BS&W Content:☐ Solids☒ Contaminated Soil☐ Jet Out

Description:

OD

**VOLUME OF MATERIAL**☐ BBLs. \_\_\_\_\_:☒ YARD 20 \_\_\_\_\_:☐ \_\_\_\_\_:

RRC or API #

C-133# NY

**STICKERS, CODES, NUMBERS, ETC.**

AS A CONDITION TO SUNDANCE SERVICES, INC.'S ACCEPTANCE OF THE MATERIALS SHIPPED WITH THIS JOB TICKET, OPERATOR/SHIPPER REPRESENTS AND WARRANTS THAT THE WASTE MATERIAL SHIPPED HERewith IS MATERIAL EXEMPT FROM THE RESOURCE, CONSERVATION AND RECOVERY ACT OF 1976, AS AMENDED FROM TIME TO TIME, 40 U.S.C. § 6901, et seq., THE NM HEALTH AND SAF. CODE § 361.001 et seq., AND REGULATIONS RELATED THERETO, BY VIRTUE OF THE EXEMPTION AFFORDED DRILLING FLUIDS, PRODUCED WATERS, AND OTHER WASTE ASSOCIATED WITH THE EXPLORATION, DEVELOPMENT OR PRODUCTION OF CRUDE OIL OR NATURAL GAS OR GEOTHERMAL ENERGY.

ALSO AS A CONDITION TO SUNDANCE SERVICES, INC.'S ACCEPTANCE OF THE MATERIALS SHIPPED WITH THIS JOB TICKET, TRANSPORTER REPRESENTS AND WARRANTS THAT ONLY THE MATERIAL DELIVERED BY OPERATOR/SHIPPER TO TRANSPORTER IS NOW DELIVERED BY TRANSPORTER TO SUNDANCE SERVICES, INC.'S FACILITY FOR DISPOSAL.

**THIS WILL CERTIFY** that the above Transporter loaded the material represented by this Transporter Statement at the above described location, and that it was tendered by the above described shipper. This will certify that no additional materials were added to this load, and that the material was delivered without incident.

DRIVER:

(SIGNATURE)

FACILITY REPRESENTATIVE:

(SIGNATURE)

White - Sundance

Canary - Sundance Acct #1

Pink - Transporter

Reorder from: Vertigo Creative Services LLC • www.VertigoCreative.com • Form#SDI-004c

**SUNDANCE SERVICES WEST, INC.**

P.O. Box 1737 Eunice, New Mexico 88231  
 Business: (575) 394-2511 • Disposal: (575) 390-7842

**TICKET No. 699258**

13670

LEASE OPERATOR/SHIPPER/COMPANY: <u>Morningstar</u>	DATE: <u>7/15/2024</u>
LEASE NAME: <u>VGWU Sat 2 Battery</u>	TIME: <u>4:36AM</u> <u>PM</u>
RIG NAME & NUMBER:	VEHICLE NO: <u>706</u>

TRANSPORTER COMPANY: <u>Trinity</u>	PHONE:
GENERATOR COMPANY MAN'S NAME: <u>Brandon Rodriguez</u>	PHONE:

CHARGE TO: Morningstar

TYPE OF MATERIAL    ☐ Tank Bottoms    ☐ Drilling Fluids    ☐ Rinsate    ☐ BS&W Content:  
                                  ☐ Solids    ☒ Contaminated Soil    ☐ Jet Out    \_\_\_\_\_

Description: \_\_\_\_\_

VOLUME OF MATERIAL    ☐ BBLs. \_\_\_\_\_ :    ☒ YARD 20 :    ☐ \_\_\_\_\_

RRC or API # \_\_\_\_\_ C-133# NM**STICKERS, CODES, NUMBERS, ETC.**

AS A CONDITION TO SUNDANCE SERVICES, INC.'S ACCEPTANCE OF THE MATERIALS SHIPPED WITH THIS JOB TICKET, OPERATOR/SHIPPER REPRESENTS AND WARRANTS THAT THE WASTE MATERIAL SHIPPED HERewith IS MATERIAL EXEMPT FROM THE RESOURCE, CONSERVATION AND RECOVERY ACT OF 1976, AS AMENDED FROM TIME TO TIME, 40 U.S.C. § 6901, et seq., THE NM HEALTH AND SAF. CODE § 361.001 et seq., AND REGULATIONS RELATED THERETO, BY VIRTUE OF THE EXEMPTION AFFORDED DRILLING FLUIDS, PRODUCED WATERS, AND OTHER WASTE ASSOCIATED WITH THE EXPLORATION, DEVELOPMENT OR PRODUCTION OF CRUDE OIL OR NATURAL GAS OR GEOTHERMAL ENERGY.

ALSO AS A CONDITION TO SUNDANCE SERVICES, INC.'S ACCEPTANCE OF THE MATERIALS SHIPPED WITH THIS JOB TICKET, TRANSPORTER REPRESENTS AND WARRANTS THAT ONLY THE MATERIAL DELIVERED BY OPERATOR/SHIPPER TO TRANSPORTER IS NOW DELIVERED BY TRANSPORTER TO SUNDANCE SERVICES, INC.'S FACILITY FOR DISPOSAL.

**THIS WILL CERTIFY** that the above Transporter loaded the material represented by this Transporter Statement at the above described location, and that it was tendered by the above described shipper. This will certify that no additional materials were added to this load, and that the material was delivered without incident.

DRIVER: Demetri Dorian

(SIGNATURE)

FACILITY REPRESENTATIVE: Estelancia P.

(SIGNATURE)

White - Sundance

Canary - Sundance Acct #1

Pink - Transporter

Reorder from: Vertigo Creative Services LLC • www.VertigoCreative.com • Form#SDI-004c

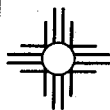

**SUNDANCE SERVICES WEST, INC.**

P.O. Box 1737 Eunice, New Mexico 88231  
 Business: (575) 394-2511 • Disposal: (575) 390-7842

**TICKET No. 699260**

13669

LEASE OPERATOR/SHIPPER/COMPANY: <u>Manning Star</u>		DATE: <u>7/15/2024</u>
LEASE NAME: <u>VGW Sat 2 Berkeley</u>		TIME: <u>11:40 AM/PM</u>
RIG NAME & NUMBER:		VEHICLE NO: <u>708</u>
TRANSPORTER COMPANY: <u>Trinity</u>		PHONE:
GENERATOR COMPANY MAN'S NAME: <u>Brendan R.</u>		PHONE: <u>(882)346541</u>

**CHARGE TO:** Manning Star

**TYPE OF MATERIAL**

<input type="checkbox"/> Tank Bottoms	<input type="checkbox"/> Drilling Fluids	<input type="checkbox"/> Rinsate	<input type="checkbox"/> BS&W Content:
<input type="checkbox"/> Solids	<input checked="" type="checkbox"/> Contaminated Soil	<input type="checkbox"/> Jet Out	

Description: 00

**VOLUME OF MATERIAL**

<input type="checkbox"/> BBLs. _____ :	<input checked="" type="checkbox"/> YARD <u>20</u> :	<input type="checkbox"/> _____ :
--	--	----------------------------------

RRC or API #

C-133# NM**STICKERS, CODES, NUMBERS, ETC.**

AS A CONDITION TO SUNDANCE SERVICES, INC.'S ACCEPTANCE OF THE MATERIALS SHIPPED WITH THIS JOB TICKET, OPERATOR/SHIPPER REPRESENTS AND WARRANTS THAT THE WASTE MATERIAL SHIPPED HERewith IS MATERIAL EXEMPT FROM THE RESOURCE, CONSERVATION AND RECOVERY ACT OF 1976, AS AMENDED FROM TIME TO TIME, 40 U.S.C. § 6901, et seq., THE NM HEALTH AND SAF. CODE § 361.001 et seq., AND REGULATIONS RELATED THERETO, BY VIRTUE OF THE EXEMPTION AFFORDED DRILLING FLUIDS, PRODUCED WATERS, AND OTHER WASTE ASSOCIATED WITH THE EXPLORATION, DEVELOPMENT OR PRODUCTION OF CRUDE OIL OR NATURAL GAS OR GEOTHERMAL ENERGY.

ALSO AS A CONDITION TO SUNDANCE SERVICES, INC.'S ACCEPTANCE OF THE MATERIALS SHIPPED WITH THIS JOB TICKET, TRANSPORTER REPRESENTS AND WARRANTS THAT ONLY THE MATERIAL DELIVERED BY OPERATOR/SHIPPER TO TRANSPORTER IS NOW DELIVERED BY TRANSPORTER TO SUNDANCE SERVICES, INC.'S FACILITY FOR DISPOSAL.

**THIS WILL CERTIFY** that the above Transporter loaded the material represented by this Transporter Statement at the above described location, and that it was tendered by the above described shipper. This will certify that no additional materials were added to this load, and that the material was delivered without incident.

DRIVER: [Signature]

(SIGNATURE)

FACILITY REPRESENTATIVE: [Signature]

(SIGNATURE)

White - Sundance

Canary - Sundance Acct #1

Pink - Transporter

Reorder from: Vertigo Creative Services LLC • www.VertigoCreative.com • Form#SDI-004c

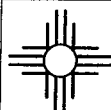
**SUNDANCE SERVICES WEST, INC.:**

P.O. Box 1737 Eunice, New Mexico 88231  
 Business: (575) 394-2511 • Disposal: (575) 390-7842

TICKET No.

13672  
699270

LEASE OPERATOR/SHIPPER/COMPANY:

Morning Stars

DATE:

7-15-24

LEASE NAME:

UGWU Sat Battery 2

TIME:

5:30 AM/PM

RIG NAME &amp; NUMBER:

VEHICLE NO:

526702

TRANSPORTER COMPANY:

Trinity

PHONE:

GENERATOR COMPANY MAN'S NAME:

Kevin Bennet

PHONE:

575-513-8150

CHARGE TO:

Morning Star

TYPE OF MATERIAL

☐ Tank Bottoms☐ Drilling Fluids☐ Rinsate☐ BS&W Content:☐ Solids☒ Contaminated Soil☐ Jet Out

Description:

OD

VOLUME OF MATERIAL

☐ BBLs.

:

☒ YARD

20

:

☐

RRC or API #

C-133#

N.M.

**STICKERS, CODES, NUMBERS, ETC.**

AS A CONDITION TO SUNDANCE SERVICES, INC.'S ACCEPTANCE OF THE MATERIALS SHIPPED WITH THIS JOB TICKET, OPERATOR/SHIPPER REPRESENTS AND WARRANTS THAT THE WASTE MATERIAL SHIPPED HERewith IS MATERIAL EXEMPT FROM THE RESOURCE, CONSERVATION AND RECOVERY ACT OF 1976, AS AMENDED FROM TIME TO TIME, 40 U.S.C. § 6901, et seq., THE NM HEALTH AND SAF. CODE § 361.001 et seq., AND REGULATIONS RELATED THERETO, BY VIRTUE OF THE EXEMPTION AFFORDED DRILLING FLUIDS, PRODUCED WATERS, AND OTHER WASTE ASSOCIATED WITH THE EXPLORATION, DEVELOPMENT OR PRODUCTION OF CRUDE OIL OR NATURAL GAS OR GEOTHERMAL ENERGY.

ALSO AS A CONDITION TO SUNDANCE SERVICES, INC.'S ACCEPTANCE OF THE MATERIALS SHIPPED WITH THIS JOB TICKET, TRANSPORTER REPRESENTS AND WARRANTS THAT ONLY THE MATERIAL DELIVERED BY OPERATOR/SHIPPER TO TRANSPORTER IS NOW DELIVERED BY TRANSPORTER TO SUNDANCE SERVICES, INC.'S FACILITY FOR DISPOSAL.

**THIS WILL CERTIFY** that the above Transporter loaded the material represented by this Transporter Statement at the above described location, and that it was tendered by the above described shipper. This will certify that no additional materials were added to this load, and that the material was delivered without incident.

DRIVER:

(SIGNATURE)

FACILITY REPRESENTATIVE:

(SIGNATURE)

White - Sundance

Canary - Sundance Acct #1

Pink - Transporter

Reorder from: Vertigo Creative Services LLC • www.VertigoCreative.com • Form#SDI-004c



# SUNDANCE SERVICES WEST, INC.

P.O. Box 1737 Eunice, New Mexico 88231  
Business: (575) 394-2511 • Disposal: (575) 390-7842

TICKET No. **699500**  
**13738**

LEASE OPERATOR/SHIPPER/COMPANY: <b>Morning Star</b>	DATE: <b>7-18-24</b>
LEASE NAME: <b>UGLU Sat 2 Battery</b>	TIME: <b>9:11 AM/PM</b>
RIG NAME & NUMBER:	VEHICLE NO: <b>706</b>
TRANSPORTER COMPANY: <b>Trinity</b>	PHONE:
GENERATOR COMPANY MAN'S NAME: <b>D. Brandon Rodriguez</b>	PHONE:

CHARGE TO: **Morning Star**

TYPE OF MATERIAL

<input type="checkbox"/> Tank Bottoms	<input type="checkbox"/> Drilling Fluids	<input type="checkbox"/> Rinsate	<input type="checkbox"/> BS&W Content:
<input type="checkbox"/> Solids	<input checked="" type="checkbox"/> Contaminated Soil	<input type="checkbox"/> Jet Out	

Description: **OD**

VOLUME OF MATERIAL

<input type="checkbox"/> BBLs. _____	<input checked="" type="checkbox"/> YARD <b>20</b>	<input type="checkbox"/> _____
--------------------------------------	--	--------------------------------

RRC or API #

C-133#

**Jm**

## STICKERS, CODES, NUMBERS, ETC.

AS A CONDITION TO SUNDANCE SERVICES, INC.'S ACCEPTANCE OF THE MATERIALS SHIPPED WITH THIS JOB TICKET, OPERATOR/SHIPPER REPRESENTS AND WARRANTS THAT THE WASTE MATERIAL SHIPPED HERewith IS MATERIAL EXEMPT FROM THE RESOURCE, CONSERVATION AND RECOVERY ACT OF 1976, AS AMENDED FROM TIME TO TIME, 40 U.S.C. § 6901, et seq., THE NM HEALTH AND SAF. CODE § 361.001 et seq., AND REGULATIONS RELATED THERETO, BY VIRTUE OF THE EXEMPTION AFFORDED DRILLING FLUIDS, PRODUCED WATERS, AND OTHER WASTE ASSOCIATED WITH THE EXPLORATION, DEVELOPMENT OR PRODUCTION OF CRUDE OIL OR NATURAL GAS OR GEOTHERMAL ENERGY.

ALSO AS A CONDITION TO SUNDANCE SERVICES, INC.'S ACCEPTANCE OF THE MATERIALS SHIPPED WITH THIS JOB TICKET. TRANSPORTER REPRESENTS AND WARRANTS THAT ONLY THE MATERIAL DELIVERED BY OPERATOR/SHIPPER TO TRANSPORTER IS NOW DELIVERED BY TRANSPORTER TO SUNDANCE SERVICES, INC.'S FACILITY FOR DISPOSAL.

**THIS WILL CERTIFY** that the above Transporter loaded the material represented by this Transporter Statement at the above described location, and that it was tendered by the above described shipper. This will certify that no additional materials were added to this load, and that the material was delivered without incident.

DRIVER: **Dema**

(SIGNATURE)

FACILITY REPRESENTATIVE: **Mia E**

(SIGNATURE)

White - Sundance

Canary - Sundance Acct #1

Pink - Transporter

Reorder from: Vertigo Creative Services LLC • www.VertigoCreative.com • Form#SDI-004c

**SUNDANCE SERVICES WEST, INC.**

P.O. Box 1737 Eunice, New Mexico 88231

Business: (575) 394-2511 • Disposal: (575) 390-7842

TICKET No. 699501

13614

LEASE OPERATOR/SHIPPER/COMPANY:

Morning Star

DATE:

7-18-24

LEASE NAME:

JGUU sat 2 Battery

TIME:

9:13 AM/PM

RIG NAME &amp; NUMBER:

VEHICLE NO:

702

TRANSPORTER COMPANY:

Trinity

PHONE:

GENERATOR COMPANY MAN'S NAME:

Brandon R.

PHONE:

CHARGE TO:

Morning Star

**TYPE OF MATERIAL**
☐ Tank Bottoms☐ Drilling Fluids☐ Rinsate☐ BS&W Content:☐ Solids☒ Contaminated Soil☐ Jet Out

Description:

OD

**VOLUME OF MATERIAL**
☐ BBLs. \_\_\_\_\_ :☒ YARD 20 \_\_\_\_\_ :☐ \_\_\_\_\_ :

RRC or API #

C-133#

Nm

**STICKERS, CODES, NUMBERS, ETC.**

AS A CONDITION TO SUNDANCE SERVICES, INC.'S ACCEPTANCE OF THE MATERIALS SHIPPED WITH THIS JOB TICKET, OPERATOR/SHIPPER REPRESENTS AND WARRANTS THAT THE WASTE MATERIAL SHIPPED HERewith IS MATERIAL EXEMPT FROM THE RESOURCE, CONSERVATION AND RECOVERY ACT OF 1976, AS AMENDED FROM TIME TO TIME, 40 U.S.C. § 6901, et seq., THE NM HEALTH AND SAF. CODE § 361.001 et seq., AND REGULATIONS RELATED THERETO, BY VIRTUE OF THE EXEMPTION AFFORDED DRILLING FLUIDS, PRODUCED WATERS, AND OTHER WASTE ASSOCIATED WITH THE EXPLORATION, DEVELOPMENT OR PRODUCTION OF CRUDE OIL OR NATURAL GAS OR GEOTHERMAL ENERGY.

ALSO AS A CONDITION TO SUNDANCE SERVICES, INC.'S ACCEPTANCE OF THE MATERIALS SHIPPED WITH THIS JOB TICKET, TRANSPORTER REPRESENTS AND WARRANTS THAT ONLY THE MATERIAL DELIVERED BY OPERATOR/SHIPPER TO TRANSPORTER IS NOW DELIVERED BY TRANSPORTER TO SUNDANCE SERVICES, INC.'S FACILITY FOR DISPOSAL.

**THIS WILL CERTIFY** that the above Transporter loaded the material represented by this Transporter Statement at the above described location, and that it was tendered by the above described shipper. This will certify that no additional materials were added to this load, and that the material was delivered without incident.

DRIVER:

(SIGNATURE)

FACILITY REPRESENTATIVE:

(SIGNATURE)

White - Sundance

Canary - Sundance Acct #1

Pink - Transporter

Reorder from: Vertigo Creative Services LLC • www.VertigoCreative.com • Form#SDI-004c

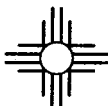
**SUNDANCE SERVICES WEST, INC.**

P.O. Box 1737 Eunice, New Mexico 88231

Business: (575) 394-2511 • Disposal: (575) 390-7842

**TICKET No. 699521**

13738

LEASE OPERATOR/SHIPPER/COMPANY:

Morning Star

DATE: 7-18-24

LEASE NAME:

UGWU Sch 2 Ball

TIME: 11:43 AM/PM

RIG NAME &amp; NUMBER:

VEHICLE NO: 706

TRANSPORTER COMPANY:

Trinity

PHONE:

GENERATOR COMPANY MAN'S NAME:

Brandon Rodriguez

PHONE:

CHARGE TO:

Morning Star

**TYPE OF MATERIAL**☐ Tank Bottoms☐ Drilling Fluids☐ Rinsate☐ BS&W Content:☐ Solids☒ Contaminated Soil☐ Jet Out

Description:

OD

**VOLUME OF MATERIAL**☐ BBLs. \_\_\_\_\_ :☒ YARD 20 \_\_\_\_\_ :☐ \_\_\_\_\_ :

RRC or API #

C-133#

Nm

**STICKERS, CODES, NUMBERS, ETC.**

AS A CONDITION TO SUNDANCE SERVICES, INC.'S ACCEPTANCE OF THE MATERIALS SHIPPED WITH THIS JOB TICKET, OPERATOR/SHIPPER REPRESENTS AND WARRANTS THAT THE WASTE MATERIAL SHIPPED HEREWITH IS MATERIAL EXEMPT FROM THE RESOURCE, CONSERVATION AND RECOVERY ACT OF 1976, AS AMENDED FROM TIME TO TIME, 40 U.S.C. § 6901, et seq., THE NM HEALTH AND SAF. CODE § 361.001 et seq., AND REGULATIONS RELATED THERETO, BY VIRTUE OF THE EXEMPTION AFFORDED DRILLING FLUIDS, PRODUCED WATERS, AND OTHER WASTE ASSOCIATED WITH THE EXPLORATION, DEVELOPMENT OR PRODUCTION OF CRUDE OIL OR NATURAL GAS OR GEOTHERMAL ENERGY.

ALSO AS A CONDITION TO SUNDANCE SERVICES, INC.'S ACCEPTANCE OF THE MATERIALS SHIPPED WITH THIS JOB TICKET, TRANSPORTER REPRESENTS AND WARRANTS THAT ONLY THE MATERIAL DELIVERED BY OPERATOR/SHIPPER TO TRANSPORTER IS NOW DELIVERED BY TRANSPORTER TO SUNDANCE SERVICES, INC.'S FACILITY FOR DISPOSAL.

**THIS WILL CERTIFY** that the above Transporter loaded the material represented by this Transporter Statement at the above described location, and that it was tendered by the above described shipper. This will certify that no additional materials were added to this load, and that the material was delivered without incident.

DRIVER:

(SIGNATURE)

FACILITY REPRESENTATIVE:

(SIGNATURE)

White - Sundance

Canary - Sundance Acct #1

Pink - Transporter

Reorder from: Vertigo Creative Services LLC • www.VertigoCreative.com • Form#SDI-004c

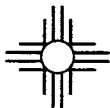

**SUNDANCE SERVICES WEST, INC.**

P.O. Box 1737 Eunice, New Mexico 88231

Business: (575) 394-2511 • Disposal: (575) 390-7842

TICKET No. **699522**

13614

LEASE OPERATOR/SHIPPER/COMPANY:

Morning star

DATE: 7-18-24

LEASE NAME:

UGWU sot 2 Ball

TIME: 11345 AM/PM

RIG NAME &amp; NUMBER:

VEHICLE NO: 702

TRANSPORTER COMPANY:

Trinity

PHONE:

GENERATOR COMPANY MAN'S NAME:

Brandon R.

PHONE:

CHARGE TO:

Morning star

**TYPE OF MATERIAL**
☐ Tank Bottoms☐ Drilling Fluids☐ Rinsate☐ BS&W Content:☐ Solids☒ Contaminated Soil☐ Jet Out

Description: \_\_\_\_\_

OD

**VOLUME OF MATERIAL**
☐ BBLs. \_\_\_\_\_:☒ YARD 20 \_\_\_\_\_:☐ \_\_\_\_\_:

RRC or API #

C-133#

Nm

**STICKERS, CODES, NUMBERS, ETC.**

AS A CONDITION TO SUNDANCE SERVICES, INC.'S ACCEPTANCE OF THE MATERIALS SHIPPED WITH THIS JOB TICKET, OPERATOR/SHIPPER REPRESENTS AND WARRANTS THAT THE WASTE MATERIAL SHIPPED HERewith IS MATERIAL EXEMPT FROM THE RESOURCE, CONSERVATION AND RECOVERY ACT OF 1976, AS AMENDED FROM TIME TO TIME, 40 U.S.C. § 6901, et seq., THE NM HEALTH AND SAF. CODE § 361.001 et seq., AND REGULATIONS RELATED THERETO, BY VIRTUE OF THE EXEMPTION AFFORDED DRILLING FLUIDS, PRODUCED WATERS, AND OTHER WASTE ASSOCIATED WITH THE EXPLORATION, DEVELOPMENT OR PRODUCTION OF CRUDE OIL OR NATURAL GAS OR GEOTHERMAL ENERGY.

ALSO AS A CONDITION TO SUNDANCE SERVICES, INC.'S ACCEPTANCE OF THE MATERIALS SHIPPED WITH THIS JOB TICKET, TRANSPORTER REPRESENTS AND WARRANTS THAT ONLY THE MATERIAL DELIVERED BY OPERATOR/SHIPPER TO TRANSPORTER IS NOW DELIVERED BY TRANSPORTER TO SUNDANCE SERVICES, INC.'S FACILITY FOR DISPOSAL.

**THIS WILL CERTIFY** that the above Transporter loaded the material represented by this Transporter Statement at the above described location, and that it was tendered by the above described shipper. This will certify that no additional materials were added to this load, and that the material was delivered without incident.

DRIVER: \_\_\_\_\_

(SIGNATURE)

FACILITY REPRESENTATIVE: \_\_\_\_\_

(SIGNATURE)

Mia E.

White - Sundance

Canary - Sundance Acct #1

Pink - Transporter

Reorder from: Vertigo Creative Services LLC • www.VertigoCreative.com • Form#SDI-004c

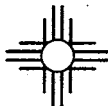
**SUNDANCE SERVICES WEST, INC.**

P.O. Box 1737 Eunice, New Mexico 88231

Business: (575) 394-2511 • Disposal: (575) 390-7842

TICKET No. **699548**

13738

LEASE OPERATOR/SHIPPER/COMPANY: <b>Morning Star</b>		DATE: <b>7-18-24</b>
LEASE NAME: <b>VGWU sat 2 Batt</b>		TIME: <b>3:10 AM/PM</b>
RIG NAME & NUMBER:		VEHICLE NO: <b>706</b>
TRANSPORTER COMPANY: <b>Trinity</b>		PHONE:
GENERATOR COMPANY MAN'S NAME: <b>Blandon R</b>		PHONE:

CHARGE TO: **Morning Star**

TYPE OF MATERIAL	<input type="checkbox"/> Tank Bottoms	<input type="checkbox"/> Drilling Fluids	<input type="checkbox"/> Rinsate	<input type="checkbox"/> BS&W Content:
	<input type="checkbox"/> Solids	<input checked="" type="checkbox"/> Contaminated Soil	<input type="checkbox"/> Jet Out	
Description: <b>OD</b>				
VOLUME OF MATERIAL	<input type="checkbox"/> BBLs. _____	<input checked="" type="checkbox"/> YARD <b>20</b>	<input type="checkbox"/> _____	
RRC or API #	C-133#		<b>Nm</b>	

**STICKERS, CODES, NUMBERS, ETC.**

AS A CONDITION TO SUNDANCE SERVICES, INC.'S ACCEPTANCE OF THE MATERIALS SHIPPED WITH THIS JOB TICKET, OPERATOR/SHIPPER REPRESENTS AND WARRANTS THAT THE WASTE MATERIAL SHIPPED HERewith IS MATERIAL EXEMPT FROM THE RESOURCE, CONSERVATION AND RECOVERY ACT OF 1976, AS AMENDED FROM TIME TO TIME, 40 U.S.C. § 6901, et seq., THE NM HEALTH AND SAF. CODE § 361.001 et seq., AND REGULATIONS RELATED THERETO, BY VIRTUE OF THE EXEMPTION AFFORDED DRILLING FLUIDS, PRODUCED WATERS, AND OTHER WASTE ASSOCIATED WITH THE EXPLORATION, DEVELOPMENT OR PRODUCTION OF CRUDE OIL OR NATURAL GAS OR GEOTHERMAL ENERGY.

ALSO AS A CONDITION TO SUNDANCE SERVICES, INC.'S ACCEPTANCE OF THE MATERIALS SHIPPED WITH THIS JOB TICKET, TRANSPORTER REPRESENTS AND WARRANTS THAT ONLY THE MATERIAL DELIVERED BY OPERATOR/SHIPPER TO TRANSPORTER IS NOW DELIVERED BY TRANSPORTER TO SUNDANCE SERVICES, INC.'S FACILITY FOR DISPOSAL.

**THIS WILL CERTIFY** that the above Transporter loaded the material represented by this Transporter Statement at the above described location, and that it was tendered by the above described shipper. This will certify that no additional materials were added to this load, and that the material was delivered without incident.

DRIVER: **Jema D.**

(SIGNATURE)

FACILITY REPRESENTATIVE: **Mica E.**

(SIGNATURE)

White - Sundance

Canary - Sundance Acct #1

Pink - Transporter

Reorder from: Vertigo Creative Services LLC • www.VertigoCreative.com • Form#SDI-004c

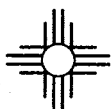

# SUNDANCE SERVICES WEST, INC.

P.O. Box 1737 Eunice, New Mexico 88231

Business: (575) 394-2511 • Disposal: (575) 390-7842

TICKET No. 699549

13614

LEASE OPERATOR/SHIPPER/COMPANY:

Morning star

DATE:

7-18-24

LEASE NAME:

VGWU Sat 2 BAH

TIME:

3:11 AM/PM

RIG NAME &amp; NUMBER:

VEHICLE NO:

702

TRANSPORTER COMPANY:

Trinity

PHONE:

GENERATOR COMPANY MAN'S NAME:

Brandon R.

PHONE:

CHARGE TO:

Morning star

TYPE OF  
MATERIAL

☐ Tank Bottoms☐ Drilling Fluids☐ Rinsate☐ BS&W Content:☐ Solids☒ Contaminated Soil☐ Jet Out

Description:

OD

VOLUME OF  
MATERIAL

☐ BBLs.

:

☒ YARD 20

:

☐ \_\_\_\_\_

RRC or API #

C-133#

Nm

## STICKERS, CODES, NUMBERS, ETC.

AS A CONDITION TO SUNDANCE SERVICES, INC.'S ACCEPTANCE OF THE MATERIALS SHIPPED WITH THIS JOB TICKET, OPERATOR/SHIPPER REPRESENTS AND WARRANTS THAT THE WASTE MATERIAL SHIPPED HERewith IS MATERIAL EXEMPT FROM THE RESOURCE, CONSERVATION AND RECOVERY ACT OF 1976, AS AMENDED FROM TIME TO TIME, 40 U.S.C. § 6901, et seq., THE NM HEALTH AND SAF. CODE § 361.001 et seq., AND REGULATIONS RELATED THERETO, BY VIRTUE OF THE EXEMPTION AFFORDED DRILLING FLUIDS, PRODUCED WATERS, AND OTHER WASTE ASSOCIATED WITH THE EXPLORATION, DEVELOPMENT OR PRODUCTION OF CRUDE OIL OR NATURAL GAS OR GEOTHERMAL ENERGY.

ALSO AS A CONDITION TO SUNDANCE SERVICES, INC.'S ACCEPTANCE OF THE MATERIALS SHIPPED WITH THIS JOB TICKET, TRANSPORTER REPRESENTS AND WARRANTS THAT ONLY THE MATERIAL DELIVERED BY OPERATOR/SHIPPER TO TRANSPORTER IS NOW DELIVERED BY TRANSPORTER TO SUNDANCE SERVICES, INC.'S FACILITY FOR DISPOSAL.

**THIS WILL CERTIFY** that the above Transporter loaded the material represented by this Transporter Statement at the above described location, and that it was tendered by the ~~above described shipper~~. This will certify that no additional materials were added to this load, and that the material was delivered without incident.

DRIVER:

(SIGNATURE)

FACILITY REPRESENTATIVE:

(SIGNATURE)

White - Sundance

Canary - Sundance Acct #1

Pink - Transporter

Reorder from: Vertigo Creative Services LLC • www.VertigoCreative.com • Form#SDI-004c

**SUNDANCE SERVICES WEST, INC.**

P.O. Box 1737 Eunice, New Mexico 88231  
 Business: (575) 394-2511 • Disposal: (575) 390-7842

**TICKET No. 699575**

BTSD

LEASE OPERATOR/SHIPPER/COMPANY: <u>Morning Star</u>		DATE: <u>7-18-24</u>
LEASE NAME: <u>VGWU sat 2 B&amp;H</u>		TIME: <u>5:31</u> AM/PM
RIG NAME & NUMBER:		VEHICLE NO: <u>706</u>
TRANSPORTER COMPANY: <u>Trinity</u>		PHONE:
GENERATOR COMPANY MAN'S NAME: <u>Brandon R.</u>		PHONE:

**CHARGE TO:** Morning Star

<b>TYPE OF MATERIAL</b>	<input type="checkbox"/> Tank Bottoms	<input checked="" type="checkbox"/> Drilling Fluids	<input type="checkbox"/> Rinsate	<input type="checkbox"/> BS&W Content:
	<input type="checkbox"/> Solids	<input checked="" type="checkbox"/> Contaminated Soil	<input type="checkbox"/> Jet Out	
Description: <u>OD</u>				

<b>VOLUME OF MATERIAL</b>	<input type="checkbox"/> BBLs. _____	<input checked="" type="checkbox"/> YARD <u>20</u>	<input type="checkbox"/> _____
---------------------------	--------------------------------------	--	--------------------------------

<b>RRC or API #</b>	<b>C-133#</b>	<u>Nm</u>
---------------------	---------------	-----------

**STICKERS, CODES, NUMBERS, ETC.**

AS A CONDITION TO SUNDANCE SERVICES, INC.'S ACCEPTANCE OF THE MATERIALS SHIPPED WITH THIS JOB TICKET, OPERATOR/SHIPPER REPRESENTS AND WARRANTS THAT THE WASTE MATERIAL SHIPPED HERewith IS MATERIAL EXEMPT FROM THE RESOURCE, CONSERVATION AND RECOVERY ACT OF 1976, AS AMENDED FROM TIME TO TIME, 40 U.S.C. § 6901, et seq., THE NM HEALTH AND SAF. CODE § 361.001 et seq., AND REGULATIONS RELATED THERETO, BY VIRTUE OF THE EXEMPTION AFFORDED DRILLING FLUIDS, PRODUCED WATERS, AND OTHER WASTE ASSOCIATED WITH THE EXPLORATION, DEVELOPMENT OR PRODUCTION OF CRUDE OIL OR NATURAL GAS OR GEOTHERMAL ENERGY.

ALSO AS A CONDITION TO SUNDANCE SERVICES, INC.'S ACCEPTANCE OF THE MATERIALS SHIPPED WITH THIS JOB TICKET, TRANSPORTER REPRESENTS AND WARRANTS THAT ONLY THE MATERIAL DELIVERED BY OPERATOR/SHIPPER TO TRANSPORTER IS NOW DELIVERED BY TRANSPORTER TO SUNDANCE SERVICES, INC.'S FACILITY FOR DISPOSAL.

**THIS WILL CERTIFY** that the above Transporter loaded the material represented by this Transporter Statement at the above described location, and that it was tendered by the above described shipper. This will certify that no additional materials were added to this load, and that the material was delivered without incident.

DRIVER: Jema D.  
 (SIGNATURE)

FACILITY REPRESENTATIVE: Mia E.

(SIGNATURE)

White - Sundance

Canary - Sundance Acct #1

Pink - Transporter

Reorder from: Vertigo Creative Services LLC • www.VertigoCreative.com • Form#SDI-004c



# SUNDANCE SERVICES WEST, INC.

P.O. Box 1737 Eunice, New Mexico 88231

Business: (575) 394-2511 • Disposal: (575) 390-7842

TICKET No. 699576

13614

LEASE OPERATOR/SHIPPER/COMPANY: Morning Star		DATE: 7-18-24
LEASE NAME: UGWU SAT 2 BGH		TIME: 5:30 AM/PM
RIG NAME & NUMBER:		VEHICLE NO: 702
TRANSPORTER COMPANY: Trinity		PHONE:
GENERATOR COMPANY MAN'S NAME: Brandon R.		PHONE:

CHARGE TO: Morning Star

## TYPE OF MATERIAL

☐ Tank Bottoms    ☐ Drilling Fluids    ☐ Rinsate    ☐ BS&W Content:  
☐ Solids    ☒ Contaminated Soil    ☐ Jet Out

Description: OD

## VOLUME OF MATERIAL

☐ BBLs. : 20    ☐ YARD :    ☐ :

RRC or API #

C-133#

Nm

## STICKERS, CODES, NUMBERS, ETC.

AS A CONDITION TO SUNDANCE SERVICES, INC.'S ACCEPTANCE OF THE MATERIALS SHIPPED WITH THIS JOB TICKET, OPERATOR/SHIPPER REPRESENTS AND WARRANTS THAT THE WASTE MATERIAL SHIPPED HERewith IS MATERIAL EXEMPT FROM THE RESOURCE, CONSERVATION AND RECOVERY ACT OF 1976, AS AMENDED FROM TIME TO TIME, 40 U.S.C. § 6901, et seq., THE NM HEALTH AND SAF. CODE § 361.001 et seq., AND REGULATIONS RELATED THERETO, BY VIRTUE OF THE EXEMPTION AFFORDED DRILLING FLUIDS, PRODUCED WATERS, AND OTHER WASTE ASSOCIATED WITH THE EXPLORATION, DEVELOPMENT OR PRODUCTION OF CRUDE OIL OR NATURAL GAS OR GEOTHERMAL ENERGY.

ALSO AS A CONDITION TO SUNDANCE SERVICES, INC.'S ACCEPTANCE OF THE MATERIALS SHIPPED WITH THIS JOB TICKET, TRANSPORTER REPRESENTS AND WARRANTS THAT ONLY THE MATERIAL DELIVERED BY OPERATOR/SHIPPER TO TRANSPORTER IS NOW DELIVERED BY TRANSPORTER TO SUNDANCE SERVICES, INC.'S FACILITY FOR DISPOSAL.

**THIS WILL CERTIFY** that the above Transporter loaded the material represented by this Transporter Statement at the above described location, and that it was tendered by the above described shipper. This will certify that no additional materials were added to this load, and that the material was delivered without incident.

DRIVER:

(SIGNATURE)

FACILITY REPRESENTATIVE:

(SIGNATURE)

White - Sundance

Canary - Sundance Acct #1

Pink - Transporter

Reorder from: Vertigo Creative Services LLC • www.VertigoCreative.com • Form#SDI-004c



**SUNDANCE SERVICES WEST, INC.**

P.O. Box 1737 Eunice, New Mexico 88231

Business: (575) 394-2511 • Disposal: (575) 390-7842

TICKET No. 699614

13739

LEASE OPERATOR/SHIPPER/COMPANY: <u>Morning Star</u>		DATE: <u>7-19-24</u>
LEASE NAME: <u>UGWU sat 2 Battery</u>		TIME: <u>1:13</u> AM/PM
RIG NAME & NUMBER:		VEHICLE NO: <u>706</u>
TRANSPORTER COMPANY: <u>Trinity</u>		PHONE:
GENERATOR COMPANY MAN'S NAME: <u>Brandon Rodriguez</u>		PHONE: <u>582-346-5911</u>

CHARGE TO: Morning star

TYPE OF MATERIAL    ☐ Tank Bottoms    ☐ Drilling Fluids    ☐ Rinsate    ☐ BS&W Content:  
☐ Solids    ☒ Contaminated Soil    ☐ Jet Out

Description: OD

VOLUME OF MATERIAL    ☐ BBLs. \_\_\_\_\_ :    ☒ YARD 20 :    ☐ \_\_\_\_\_

RRC or API #

C-133#

Nm
**STICKERS, CODES, NUMBERS, ETC.**

AS A CONDITION TO SUNDANCE SERVICES, INC.'S ACCEPTANCE OF THE MATERIALS SHIPPED WITH THIS JOB TICKET, OPERATOR/SHIPPER REPRESENTS AND WARRANTS THAT THE WASTE MATERIAL SHIPPED HERewith IS MATERIAL EXEMPT FROM THE RESOURCE, CONSERVATION AND RECOVERY ACT OF 1976, AS AMENDED FROM TIME TO TIME, 40 U.S.C. § 6901, et seq., THE NM HEALTH AND SAF. CODE § 361.001 et seq., AND REGULATIONS RELATED THERETO, BY VIRTUE OF THE EXEMPTION AFFORDED DRILLING FLUIDS, PRODUCE WATERS, AND OTHER WASTE ASSOCIATED WITH THE EXPLORATION, DEVELOPMENT OR PRODUCTION OF CRUDE OIL OR NATURAL GAS OR GEOTHERMAL ENERGY.

ALSO AS A CONDITION TO SUNDANCE SERVICES, INC.'S ACCEPTANCE OF THE MATERIALS SHIPPED WITH THIS JOB TICKET, TRANSPORTER REPRESENTS AND WARRANTS THAT ONLY THE MATERIAL DELIVERED BY OPERATOR/SHIPPER TO TRANSPORTER IS NOW DELIVERED BY TRANSPORTER TO SUNDANCE SERVICES, INC.'S FACILITY FOR DISPOSAL.

**THIS WILL CERTIFY** that the above Transporter loaded the material represented by this Transporter Statement at the above described location, and that it was tendered by the above described shipper. This will certify that no additional materials were added to this load, and that the material was delivered without incident.

DRIVER: Jema D.

(SIGNATURE)

FACILITY REPRESENTATIVE: Mia E.

(SIGNATURE)

White - Sundance

Canary - Sundance Acct #1

Pink - Transporter



# SUNDANCE SERVICES WEST, INC.

P.O. Box 1737 Eunice, New Mexico 88231

Business: (575) 394-2511 • Disposal: (575) 390-7842

TICKET No. 699615

13212

LEASE OPERATOR/SHIPPER/COMPANY:

Morning Star

DATE: 7-19-24

LEASE NAME:

UGWU sat 2 Batter

TIME: 1:04 AM/PM

RIG NAME &amp; NUMBER:

VEHICLE NO: 702

TRANSPORTER COMPANY:

Trinity

PHONE:

GENERATOR COMPANY MAN'S NAME:

Brandon R

PHONE:

CHARGE TO:

Morning Star

**TYPE OF MATERIAL**
☐ Tank Bottoms☐ Drilling Fluids☐ Rinsate☐ BS&W Content:☐ Solids☒ Contaminated Soil☐ Jet Out

Description:

OD

**VOLUME OF MATERIAL**
☐ BBLs.☒ YARD 20☐ \_\_\_\_\_

RRC or API #

C-133#

Nm

## STICKERS, CODES, NUMBERS, ETC.

AS A CONDITION TO SUNDANCE SERVICES, INC.'S ACCEPTANCE OF THE MATERIALS SHIPPED WITH THIS JOB TICKET, OPERATOR/SHIPPER REPRESENTS AND WARRANTS THAT THE WASTE MATERIAL SHIPPED HEREWITH IS MATERIAL EXEMPT FROM THE RESOURCE, CONSERVATION AND RECOVERY ACT OF 1976, AS AMENDED FROM TIME TO TIME, 40 U.S.C. § 6901, et seq., THE NM HEALTH AND SAF. CODE § 361.001 et seq., AND REGULATIONS RELATED THERETO, BY VIRTUE OF THE EXEMPTION AFFORDED DRILLING FLUIDS, PRODUCED WATERS, AND OTHER WASTE ASSOCIATED WITH THE EXPLORATION, DEVELOPMENT OR PRODUCTION OF CRUDE OIL OR NATURAL GAS OR GEOTHERMAL ENERGY.

ALSO AS A CONDITION TO SUNDANCE SERVICES, INC.'S ACCEPTANCE OF THE MATERIALS SHIPPED WITH THIS JOB TICKET. TRANSPORTER REPRESENTS AND WARRANTS THAT ONLY THE MATERIAL DELIVERED BY OPERATOR/SHIPPER TO TRANSPORTER IS NOW DELIVERED BY TRANSPORTER TO SUNDANCE SERVICES, INC.'S FACILITY FOR DISPOSAL.

**THIS WILL CERTIFY** that the above Transporter loaded the material represented by this Transporter Statement at the above described location, and that it was tendered by the above described shipper. This will certify that no additional materials were added to this load, and that the material was delivered without incident.

DRIVER:

(SIGNATURE)

FACILITY REPRESENTATIVE:

(SIGNATURE)

White - Sundance

Canary - Sundance Acct #1

Pink - Transporter

**SUNDANCE SERVICES WEST, INC.**

P.O. Box 1737 Eunice, New Mexico 88231

Business: (575) 394-2511 • Disposal: (575) 390-7842

**TICKET No. 699616**

13210

LEASE OPERATOR/SHIPPER/COMPANY:

Morning Star

DATE:

7-19-24

LEASE NAME:

UGWU sat 2 Bath

TIME:

1:15 AM/PM

RIG NAME &amp; NUMBER:

VEHICLE NO:

699

TRANSPORTER COMPANY:

Trinity

PHONE:

GENERATOR COMPANY MAN'S NAME:

Brandon P.

PHONE:

CHARGE TO:

Morning Star

**TYPE OF MATERIAL**☐ Tank Bottoms☐ Drilling Fluids☐ Rinsate☐ BS&W Content:☐ Solids☒ Contaminated Soil☐ Jet Out

Description:

**VOLUME OF MATERIAL**☐ BBLs.☒ YARD

20

RRC or API #

C-133#

Jm

**STICKERS, CODES, NUMBERS, ETC.**

AS A CONDITION TO SUNDANCE SERVICES, INC.'S ACCEPTANCE OF THE MATERIALS SHIPPED WITH THIS JOB TICKET, OPERATOR/SHIPPER REPRESENTS AND WARRANTS THAT THE WASTE MATERIAL SHIPPED HEREWITH IS MATERIAL EXEMPT FROM THE RESOURCE, CONSERVATION AND RECOVERY ACT OF 1976, AS AMENDED FROM TIME TO TIME, 40 U.S.C. § 6901, et seq., THE NM HEALTH AND SAF. CODE § 361.001 et seq., AND REGULATIONS RELATED THERETO, BY VIRTUE OF THE EXEMPTION AFFORDED DRILLING FLUIDS, PRODUCED WATERS, AND OTHER WASTE ASSOCIATED WITH THE EXPLORATION, DEVELOPMENT OR PRODUCTION OF CRUDE OIL OR NATURAL GAS OR GEOTHERMAL ENERGY.

ALSO AS A CONDITION TO SUNDANCE SERVICES, INC.'S ACCEPTANCE OF THE MATERIALS SHIPPED WITH THIS JOB TICKET, TRANSPORTER REPRESENTS AND WARRANTS THAT ONLY THE MATERIAL DELIVERED BY OPERATOR/SHIPPER TO TRANSPORTER IS NOW DELIVERED BY TRANSPORTER TO SUNDANCE SERVICES, INC.'S FACILITY FOR DISPOSAL.

**THIS WILL CERTIFY** that the above Transporter loaded the material represented by this Transporter Statement at the above described location, and that it was tendered by the above described shipper. This will certify that no additional materials were added to this load, and that the material was delivered without incident.

DRIVER:

(SIGNATURE)

Yanelka Vazquez

FACILITY REPRESENTATIVE:

(SIGNATURE)

Ma E.

White - Sundance

Canary - Sundance Acct #1

Pink - Transporter

Reorder from: Vertigo Creative Services LLC • www.VertigoCreative.com • Form#SDI-004c

**SUNDANCE SERVICES WEST, INC.**

P.O. Box 1737 Eunice, New Mexico 88231

Business: (575) 394-2511 • Disposal: (575) 390-7842

TICKET No. **699636**

13739

LEASE OPERATOR/SHIPPER/COMPANY:

Morning Star

DATE:

7-19-24

LEASE NAME:

UGWU

Sat 2 Ball

TIME:

4:30 AM/PM

RIG NAME &amp; NUMBER:

VEHICLE NO:

706

TRANSPORTER COMPANY:

Trinity

PHONE:

GENERATOR COMPANY MAN'S NAME:

Brandon P

PHONE:

CHARGE TO:

Morning Star

**TYPE OF MATERIAL**
☐ Tank Bottoms☐ Drilling Fluids☐ Rinsate☐ BS&W Content:☐ Solids☒ Contaminated Soil☐ Jet Out

Description:

D

**VOLUME OF MATERIAL**
☐ BBLs.

:

D 20

☒ YARD

:

☐

RRC or API #

C-133#

Nm

**STICKERS, CODES, NUMBERS, ETC.**

AS A CONDITION TO SUNDANCE SERVICES, INC.'S ACCEPTANCE OF THE MATERIALS SHIPPED WITH THIS JOB TICKET, OPERATOR/SHIPPER REPRESENTS AND WARRANTS THAT THE WASTE MATERIAL SHIPPED HERewith IS MATERIAL EXEMPT FROM THE RESOURCE, CONSERVATION AND RECDVERY ACT OF 1976, AS AMENDED FROM TIME TO TIME, 40 U.S.C. § 6901, et seq., THE NM HEALTH AND SAF. CODE § 361.001 et seq., AND REGULATIONS RELATED THERETO, BY VIRTUE OF THE EXEMPTION AFFORDED DRILLING FLUIDS, PRDDUCED WATERS, AND OTHER WASTE ASSOCIATED WITH THE EXPLORATION, DEVELOPMENT OR PRODUCTION OF CRUDE OIL OR NATURAL GAS OR GEOTHERMAL ENERGY.

ALSO AS A CONDITION TO SUNDANCE SERVICES, INC.'S ACCEPTANCE OF THE MATERIALS SHIPPED WITH THIS JOB TICKET. TRANSPORTER REPRESENTS AND WARRANTS THAT ONLY THE MATERIAL DELIVERED BY OPERATOR/SHIPPER TO TRANSPORTER IS NOW DELIVERED BY TRANSPORTER TO SUNDANCE SERVICES, INC.'S FACILITY FOR DISPOSAL.

**THIS WILL CERTIFY** that the above Transporter loaded the material represented by this Transporter Statement at the above described location, and that it was tendered by the above described shipper. This will certify that no additional materials were added to this load, and that the material was delivered without incident.

DRIVER:

Dana D

(SIGNATURE)

FACILITY REPRESENTATIVE:

Mica E

(SIGNATURE)

White - Sundance

Canary - Sundance Acct #1

Pink - Transporter

Reorder from: Vertigo Creative Services LLC • www.VertigoCreative.com • Form#SDI-004c

**SUNDANCE SERVICES WEST, INC.**

P.O. Box 1737 Eunice, New Mexico 88231

Business: (575) 394-2511 • Disposal: (575) 390-7842

TICKET No. 699637

13212

LEASE OPERATOR/SHIPPER/COMPANY: Morning Star		DATE: 7-19-24
LEASE NAME: UGLU Sat 2 Ball		TIME: 4:20 AM/PM
RIG NAME & NUMBER:		VEHICLE NO: 702
TRANSPORTER COMPANY: Trinity		PHONE:
GENERATOR COMPANY MAN'S NAME: Brandon R		PHONE:

CHARGE TO: Morning Star

**TYPE OF MATERIAL**

☐ Tank Bottoms    ☐ Drilling Fluids    ☐ Rinsate    ☐ BS&W Content:  
☐ Solids    ☒ Contaminated Soil    ☐ Jet Out

Description: OD

**VOLUME OF MATERIAL**

☐ BBLs. :    ☒ YARD 20 :    ☐

RRC or API #

C-133#

Nm

**STICKERS, CODES, NUMBERS, ETC.**

AS A CONDITION TO SUNDANCE SERVICES, INC.'S ACCEPTANCE OF THE MATERIALS SHIPPED WITH THIS JOB TICKET, OPERATOR/SHIPPER REPRESENTS AND WARRANTS THAT THE WASTE MATERIAL SHIPPED HEREWITH IS MATERIAL EXEMPT FROM THE RESOURCE, CONSERVATION AND RECOVERY ACT OF 1976, AS AMENDED FROM TIME TO TIME, 40 U.S.C. § 6901, et seq., THE NM HEALTH AND SAF. CODE § 361.001 et seq., AND REGULATIONS RELATED THERETO, BY VIRTUE OF THE EXEMPTION AFFORDED DRILLING FLUIDS, PRODUCED WATERS, AND OTHER WASTE ASSOCIATED WITH THE EXPLORATION, DEVELOPMENT OR PRODUCTION OF CRUDE OIL OR NATURAL GAS OR GEOTHERMAL ENERGY.

ALSO AS A CONDITION TO SUNDANCE SERVICES, INC.'S ACCEPTANCE OF THE MATERIALS SHIPPED WITH THIS JOB TICKET, TRANSPORTER REPRESENTS AND WARRANTS THAT ONLY THE MATERIAL DELIVERED BY OPERATOR/SHIPPER TO TRANSPORTER IS NOW DELIVERED BY TRANSPORTER TO SUNDANCE SERVICES, INC.'S FACILITY FOR DISPOSAL.

**THIS WILL CERTIFY** that the above Transporter loaded the material represented by this Transporter Statement at the above described location, and that it was tendered by the above described shipper. This will certify that no additional materials were added to this load, and that the material was delivered without incident.

DRIVER:

(SIGNATURE)

FACILITY REPRESENTATIVE:

(SIGNATURE)

White - Sundance

Canary - Sundance Acct #1

Pink - Transporter

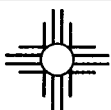

**SUNDANCE SERVICES WEST, INC.**

P.O. Box 1737 Eunice, New Mexico 88231  
 Business: (575) 394-2511 • Disposal: (575) 390-7842

**TICKET No. 699638**

13210

LEASE OPERATOR/SHIPPER/COMPANY: <u>Morning Star</u>		DATE: <u>7-19-24</u>
LEASE NAME: <u>UGWU Sat 2 Batt</u>		TIME: <u>4:06</u> AM/PM
RIG NAME & NUMBER:		VEHICLE NO: <u>699</u>
TRANSPORTER COMPANY: <u>Trinity</u>		PHONE:
GENERATOR COMPANY MAN'S NAME: <u>Brandon R</u>		PHONE:

**CHARGE TO:** Morning Star**TYPE OF MATERIAL**

☐ Tank Bottoms    ☐ Drilling Fluids    ☐ Rinsate    ☐ BS&W Content:  
☐ Solids    ☒ Contaminated Soil    ☐ Jet Out

Description: OD**VOLUME OF MATERIAL**

☐ BBLs. \_\_\_\_\_ : ☒ YARD 20 : ☐ \_\_\_\_\_

RRC or API #

C-133#

Nm**STICKERS, CODES, NUMBERS, ETC.**

AS A CONDITION TO SUNDANCE SERVICES, INC.'S ACCEPTANCE OF THE MATERIALS SHIPPED WITH THIS JOB TICKET, OPERATOR/SHIPPER REPRESENTS AND WARRANTS THAT THE WASTE MATERIAL SHIPPED HEREWITH IS MATERIAL EXEMPT FROM THE RESOURCE, CONSERVATION AND RECOVERY ACT OF 1976, AS AMENDED FROM TIME TO TIME, 40 U.S.C. § 6901, et seq., THE NM HEALTH AND SAF. CODE § 361.001 et seq., AND REGULATIONS RELATED THERETO, BY VIRTUE OF THE EXEMPTION AFFORDED DRILLING FLUIDS, PRODUCED WATERS, AND OTHER WASTE ASSOCIATED WITH THE EXPLORATION, DEVELOPMENT OR PRODUCTION OF CRUDE OIL OR NATURAL GAS OR GEOTHERMAL ENERGY.

ALSO AS A CONDITION TO SUNDANCE SERVICES, INC.'S ACCEPTANCE OF THE MATERIALS SHIPPED WITH THIS JOB TICKET, TRANSPORTER REPRESENTS AND WARRANTS THAT ONLY THE MATERIAL DELIVERED BY OPERATOR/SHIPPER TO TRANSPORTER IS NOW DELIVERED BY TRANSPORTER TO SUNDANCE SERVICES, INC.'S FACILITY FOR DISPOSAL.

**THIS WILL CERTIFY** that the above Transporter loaded the material represented by this Transporter Statement at the above described location, and that it was tendered by the above described shipper. This will certify that no additional materials were added to this load, and that the material was delivered without incident.

DRIVER: Yamilla Vazquez

(SIGNATURE)

FACILITY REPRESENTATIVE: Mia E.

(SIGNATURE)

White - Sundance

Canary - Sundance Acct #1

Pink - Transporter

Reorder from: Vertigo Creative Services LLC • www.VertigoCreative.com • Form#SDI-004c

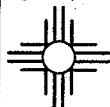
**SUNDANCE SERVICES WEST, INC.**

P.O. Box 1737 Eunice, New Mexico 88231  
Business: (575) 394-2511 • Disposal: (575) 390-7842

**TICKET No. 699732**

13632

**LEASE OPERATOR/SHIPPER/COMPANY:**
**DATE:** 7-20-24

**LEASE NAME:**

Morning star  
VGRW Sat 2 Battery

**TIME:** 12:39 AM/PM

**RIG NAME & NUMBER:**
**VEHICLE NO:** 700

**TRANSPORTER COMPANY:**
**PHONE:**
**GENERATOR COMPANY MAN'S NAME:**
**PHONE:**

Trinity  
Brandon Rodriguez 682-346-5911

**CHARGE TO:**

Morning star

**TYPE OF MATERIAL**
☐ Tank Bottoms

☐ Drilling Fluids

☐ Rinsate

☐ BS&W Content:

☐ Solids

☒ Contaminated Soil

☐ Jet Out

**Description:**

OD

**VOLUME OF MATERIAL**
☐ BBLs.

☒ YARD

☐
**RRC or API #**
**C-133#**

Nm

**STICKERS, CODES, NUMBERS, ETC.**

AS A CONDITION TO SUNDANCE SERVICES, INC.'S ACCEPTANCE OF THE MATERIALS SHIPPED WITH THIS JOB TICKET, OPERATOR/SHIPPER REPRESENTS AND WARRANTS THAT THE WASTE MATERIAL SHIPPED HEREWITH IS MATERIAL EXEMPT FROM THE RESOURCE, CONSERVATION AND RECOVERY ACT OF 1976, AS AMENDED FROM TIME TO TIME, 40 U.S.C. § 6901, et seq., THE NM HEALTH AND SAF. CODE § 361.001 et seq., AND REGULATIONS RELATED THERETO, BY VIRTUE OF THE EXEMPTION AFFORDED DRILLING FLUIDS, PRODUCED WATERS, AND OTHER WASTE ASSOCIATED WITH THE EXPLORATION, DEVELOPMENT OR PRODUCTION OF CRUDE OIL OR NATURAL GAS OR GEOTHERMAL ENERGY.

ALSO AS A CONDITION TO SUNDANCE SERVICES, INC.'S ACCEPTANCE OF THE MATERIALS SHIPPED WITH THIS JOB TICKET, TRANSPORTER REPRESENTS AND WARRANTS THAT ONLY THE MATERIAL DELIVERED BY OPERATOR/SHIPPER TO TRANSPORTER IS NOW DELIVERED BY TRANSPORTER TO SUNDANCE SERVICES, INC.'S FACILITY FOR DISPOSAL.

**THIS WILL CERTIFY** that the above Transporter loaded the material represented by this Transporter Statement at the above described location, and that it was tendered by the above described shipper. This will certify that no additional materials were added to this load, and that the material was delivered without incident.

**DRIVER:**

(SIGNATURE)

**FACILITY REPRESENTATIVE:**

(SIGNATURE)

Mia E.

White - Sundance

Canary - Sundance Acct #1

Pink - Transporter

Reorder from: Vertigo Creative Services LLC • www.VertigoCreative.com • Form#SDI-004c

**SUNDANCE SERVICES WEST, INC.**

P.O. Box 1737 Eunice, New Mexico 88231  
 Business: (575) 394-2511 • Disposal: (575) 390-7842

**TICKET No. 699739**

13227

LEASE OPERATOR/SHIPPER/COMPANY: <u>Morning Star</u>		DATE: <u>7-22-24</u>
LEASE NAME: <u>VGWU sat 2 Battery</u>		TIME: <u>1840</u> AM/PM
RIG NAME & NUMBER:		VEHICLE NO: <u>706</u>
TRANSPORTER COMPANY: <u>Trinity</u>		PHONE:
GENERATOR COMPANY MAN'S NAME: <u>Brandon Rodriguez</u>		PHONE:

**CHARGE TO:** Morning Star**TYPE OF MATERIAL**

☐ Tank Bottoms    ☐ Drilling Fluids    ☐ Rinsate    ☐ BS&W Content:  
☐ Solids    ☒ Contaminated Soil    ☐ Jet Out

Description: OD**VOLUME OF MATERIAL**

☐ BBLS. \_\_\_\_\_ : YARD 20 : ☐ \_\_\_\_\_

RRC or API #

C-133#

Nm**STICKERS, CODES, NUMBERS, ETC.**

AS A CONDITION TO SUNDANCE SERVICES, INC.'S ACCEPTANCE OF THE MATERIALS SHIPPED WITH THIS JOB TICKET, OPERATOR/SHIPPER REPRESENTS AND WARRANTS THAT THE WASTE MATERIAL SHIPPED HEREWITH IS MATERIAL EXEMPT FROM THE RESOURCE, CONSERVATION AND RECOVERY ACT OF 1976, AS AMENDED FROM TIME TO TIME, 40 U.S.C. § 6901, et seq., THE NM HEALTH AND SAF. CODE § 361.001 et seq., AND REGULATIONS RELATED THERETO, BY VIRTUE OF THE EXEMPTION AFFORDED DRILLING FLUIDS, PRODUCED WATERS, AND OTHER WASTE ASSOCIATED WITH THE EXPLORATION, DEVELOPMENT OR PRODUCTION OF CRUDE OIL OR NATURAL GAS OR GEOTHERMAL ENERGY.

ALSO AS A CONDITION TO SUNDANCE SERVICES, INC.'S ACCEPTANCE OF THE MATERIALS SHIPPED WITH THIS JOB TICKET, TRANSPORTER REPRESENTS AND WARRANTS THAT ONLY THE MATERIAL DELIVERED BY OPERATOR/SHIPPER TO TRANSPORTER IS NOW DELIVERED BY TRANSPORTER TO SUNDANCE SERVICES, INC.'S FACILITY FOR DISPOSAL.

**THIS WILL CERTIFY** that the above Transporter loaded the material represented by this Transporter Statement at the above described location, and that it was tendered by the above described shipper. This will certify that no additional materials were added to this load, and that the material was delivered without incident.

DRIVER: [Signature]

(SIGNATURE)

FACILITY REPRESENTATIVE: Mica E.

(SIGNATURE)

White - Sundance

Canary - Sundance Acct #1

Pink - Transporter

Reorder from: Vertigo Creative Services LLC • www.VertigoCreative.com • Form#SDI-004c



# SUNDANCE SERVICES WEST, INC.

P.O. Box 1737 Eunice, New Mexico 88231  
Business: (575) 394-2511 • Disposal: (575) 390-7842

TICKET No. <sup>13763</sup> 699749

LEASE OPERATOR/SHIPPER/COMPANY:

LEASE NAME:

RIG NAME & NUMBER:

TRANSPORTER COMPANY:

GENERATOR COMPANY MAN'S NAME:

DATE:

TIME: 3:21 AM/PM

VEHICLE NO:

PHONE:

PHONE:

CHARGE TO:

TYPE OF MATERIAL

☐ Tank Bottoms

☐ Drilling Fluids

☐ Rinsate

☐ BS&W Content:

☐ Solids

☒ Contaminated Soil

☐ Jet Out

Description:

VOLUME OF MATERIAL

☐ BBLs.

☒ YARD

☐

RRC or API #

C-133#

## STICKERS, CODES, NUMBERS, ETC.

AS A CONDITION TO SUNDANCE SERVICES, INC.'S ACCEPTANCE OF THE MATERIALS SHIPPED WITH THIS JOB TICKET, OPERATOR/SHIPPER REPRESENTS AND WARRANTS THAT THE WASTE MATERIAL SHIPPED HERewith IS MATERIAL EXEMPT FROM THE RESOURCE, CONSERVATION AND RECOVERY ACT OF 1976, AS AMENDED FROM TIME TO TIME, 40 U.S.C. § 6901, et seq., THE NM HEALTH AND SAF. CODE § 361.001 et seq., AND REGULATIONS RELATED THERETO, BY VIRTUE OF THE EXEMPTION AFFORDED DRILLING FLUIDS, PRODUCED WATERS, AND OTHER WASTE ASSOCIATED WITH THE EXPLORATION, DEVELOPMENT OR PRODUCTION OF CRUDE OIL OR NATURAL GAS OR GEOTHERMAL ENERGY.

ALSO AS A CONDITION TO SUNDANCE SERVICES, INC.'S ACCEPTANCE OF THE MATERIALS SHIPPED WITH THIS JOB TICKET, TRANSPORTER REPRESENTS AND WARRANTS THAT ONLY THE MATERIAL DELIVERED BY OPERATOR/SHIPPER TO TRANSPORTER IS NOW DELIVERED BY TRANSPORTER TO SUNDANCE SERVICES, INC.'S FACILITY FOR DISPOSAL.

**THIS WILL CERTIFY** that the above Transporter loaded the material represented by this Transporter Statement at the above described location, and that it was tendered by the above described shipper. This will certify that no additional materials were added to this load, and that the material was delivered without incident.

DRIVER:

FACILITY REPRESENTATIVE:

(SIGNATURE)

White - Sundance

Canary - Sundance Acct #1

Pink - Transporter

Reorder from: Vertigo Creative Services LLC • www.VertigoCreative.com • Form#SDI-004c



# SUNDANCE SERVICES WEST, INC.

P.O. Box 1737 Eunice, New Mexico 88231  
Business: (575) 394-2511 • Disposal: (575) 390-7842

TICKET No. 699750

13632

LEASE OPERATOR/SHIPPER/COMPANY:

Morning Star

DATE:

7-20-24

LEASE NAME:

VGWU sat 2 Battery

TIME:

3:38 AM/PM

RIG NAME & NUMBER:

VEHICLE NO:

700

TRANSPORTER COMPANY:

Trinity

PHONE:

GENERATOR COMPANY MAN'S NAME:

Brandon R.

PHONE:

CHARGE TO:

Morning Star

TYPE OF MATERIAL

☐ Tank Bottoms

☐ Drilling Fluids

☐ Rinsate

☐ BS&W Content:

☐ Solids

☒ Contaminated Soil

☐ Jet Out

Description:

OTD

VOLUME OF MATERIAL

☐ BBLs.

\_\_\_\_\_ :

☒ YARD

20

:

☐ \_\_\_\_\_

RRC or API #

C-133#

Nm

## STICKERS, CODES, NUMBERS, ETC.

AS A CONDITION TO SUNDANCE SERVICES, INC.'S ACCEPTANCE OF THE MATERIALS SHIPPED WITH THIS JOB TICKET, OPERATOR/SHIPPER REPRESENTS AND WARRANTS THAT THE WASTE MATERIAL SHIPPED HEREWITH IS MATERIAL EXEMPT FROM THE RESOURCE, CONSERVATION AND RECOVERY ACT OF 1976, AS AMENDED FROM TIME TO TIME, 40 U.S.C. § 6901, et seq., THE NM HEALTH AND SAF. CODE § 361.001 et seq., AND REGULATIONS RELATED THERETO, BY VIRTUE OF THE EXEMPTION AFFORDED DRILLING FLUIDS, PRODUCED WATERS, AND OTHER WASTE ASSOCIATED WITH THE EXPLORATION, DEVELOPMENT OR PRODUCTION OF CRUDE OIL OR NATURAL GAS OR GEOTHERMAL ENERGY.

ALSO AS A CONDITION TO SUNDANCE SERVICES, INC.'S ACCEPTANCE OF THE MATERIALS SHIPPED WITH THIS JOB TICKET. TRANSPORTER REPRESENTS AND WARRANTS THAT ONLY THE MATERIAL DELIVERED BY OPERATOR/SHIPPER TO TRANSPORTER IS NOW DELIVERED BY TRANSPORTER TO SUNDANCE SERVICES, INC.'S FACILITY FOR DISPOSAL.

**THIS WILL CERTIFY** that the above Transporter loaded the material represented by this Transporter Statement at the above described location, and that it was tendered by the above described shipper. This will certify that no additional materials were added to this load, and that the material was delivered without incident.

DRIVER:

(SIGNATURE)

FACILITY REPRESENTATIVE:

(SIGNATURE)

White - Sundance

Canary - Sundance Acct #1

Pink - Transporter

Reorder from: Vertigo Creative Services LLC • www.VertigoCreative.com • Form#SDI-004c





# SUNDANCE SERVICES WEST, INC.

P.O. Box 1737 Eunice, New Mexico 88231

Business: (575) 394-2511 • Disposal: (575) 390-7842

TICKET No. 699761

13227

LEASE OPERATOR/SHIPPER/COMPANY: Morning Star		DATE: 7-22-24
LEASE NAME: UGWU Sat 2 Ball		TIME: 4:01 AM/PM
RIG NAME & NUMBER:		VEHICLE NO: 706
TRANSPORTER COMPANY: Trinity		PHONE:
GENERATOR COMPANY MAN'S NAME: Brandon D.		PHONE:

CHARGE TO: Morning Star
-------------------------

TYPE OF MATERIAL	<input type="checkbox"/> Tank Bottoms	<input type="checkbox"/> Drilling Fluids	<input type="checkbox"/> Rinsate	<input type="checkbox"/> BS&W Content:
	<input type="checkbox"/> Solids	<input checked="" type="checkbox"/> Contaminated Soil	<input type="checkbox"/> Jet Out	
Description: OD				

VOLUME OF MATERIAL	<input type="checkbox"/> BBLs. _____	<input checked="" type="checkbox"/> YARD 20	<input type="checkbox"/> _____
--------------------	--------------------------------------	---	--------------------------------

RRC or API #	C-133#	Nm
--------------	--------	----

## STICKERS, CODES, NUMBERS, ETC.

AS A CONDITION TO SUNDANCE SERVICES, INC.'S ACCEPTANCE OF THE MATERIALS SHIPPED WITH THIS JOB TICKET, OPERATOR/SHIPPER REPRESENTS AND WARRANTS THAT THE WASTE MATERIAL SHIPPED HERewith IS MATERIAL EXEMPT FROM THE RESOURCE, CONSERVATION AND RECOVERY ACT OF 1976, AS AMENDED FROM TIME TO TIME, 40 U.S.C. § 6901, et seq., THE NM HEALTH AND SAF. CODE § 361.001 et seq., AND REGULATIONS RELATED THERETO, BY VIRTUE OF THE EXEMPTION AFFORDED DRILLING FLUIDS, PRODUCED WATERS, AND OTHER WASTE ASSOCIATED WITH THE EXPLORATION, DEVELOPMENT OR PRODUCTION OF CRUDE OIL OR NATURAL GAS OR GEOTHERMAL ENERGY.

ALSO AS A CONDITION TO SUNDANCE SERVICES, INC.'S ACCEPTANCE OF THE MATERIALS SHIPPED WITH THIS JOB TICKET, TRANSPORTER REPRESENTS AND WARRANTS THAT ONLY THE MATERIAL DELIVERED BY OPERATOR/SHIPPER TO TRANSPORTER IS NOW DELIVERED BY TRANSPORTER TO SUNDANCE SERVICES, INC.'S FACILITY FOR DISPOSAL.

**THIS WILL CERTIFY** that the above Transporter loaded the material represented by this Transporter Statement at the above described location, and that it was tendered by the above described shipper. This will certify that no additional materials were added to this load, and that the material was delivered without incident.

DRIVER:

(SIGNATURE)

FACILITY REPRESENTATIVE:

(SIGNATURE)

White - Sundance

Canary - Sundance Acct #1

Pink - Transporter

Reorder from: Vertigo Creative Services LLC • www.VertigoCreative.com • Form#SDI-004c

Received by OCD: 10/16/2024 3:22:32 PM

TIME: 1347 AM/PM

RIG NAME &amp; NUMBER:

VEHICLE NO:

TRANSPORTER COMPANY:

PHONE:

GENERATOR COMPANY MAN'S NAME:

PHONE:

CHARGE TO:

TYPE OF MATERIAL

☐ Tank Bottoms☐ Drilling Fluids☐ Rinsate☐ BS&W Content:☐ Solids☐ Contaminated Soil☐ Jet Out

Description:

VOLUME OF MATERIAL

☐ BBLs.☐ YARD

RRC or API #

C-133#

## STICKERS, CODES, NUMBERS, ETC.

AS A CONDITION TO SUNDANCE SERVICES, INC.'S ACCEPTANCE OF THE MATERIALS SHIPPED WITH THIS JOB TICKET, OPERATOR/SHIPPER REPRESENTS AND WARRANTS THAT THE WASTE MATERIAL SHIPPED HEREWITH IS MATERIAL EXEMPT FROM THE RESOURCE, CONSERVATION AND RECOVERY ACT OF 1976, AS AMENDED FROM TIME TO TIME, 40 U.S.C. § 6901, et seq., THE NM HEALTH AND SAF. CODE § 361.001 et seq., AND REGULATIONS RELATED THERETO, BY VIRTUE OF THE EXEMPTION AFFORDED DRILLING FLUIDS, PRODUCED WATERS, AND OTHER WASTE ASSOCIATED WITH THE EXPLORATION, DEVELOPMENT OR PRODUCTION OF CRUDE OIL OR NATURAL GAS OR GEOTHERMAL ENERGY.

ALSO AS A CONDITION TO SUNDANCE SERVICES, INC.'S ACCEPTANCE OF THE MATERIALS SHIPPED WITH THIS JOB TICKET, TRANSPORTER REPRESENTS AND WARRANTS THAT ONLY THE MATERIAL DELIVERED BY OPERATOR/SHIPPER TO TRANSPORTER IS NOW DELIVERED BY TRANSPORTER TO SUNDANCE SERVICES, INC.'S FACILITY FOR DISPOSAL.

**THIS WILL CERTIFY** that the above Transporter loaded the material represented by this Transporter Statement at the above described location, and that it was tendered by the above described shipper. This will certify that no additional materials were added to this load, and that the material was delivered without incident.

DRIVER:

(SIGNATURE)

FACILITY REPRESENTATIVE:

(SIGNATURE)

White - Sundance

Canary - Sundance Acct #1

Pink - Transporter

Reorder from: Vertigo Creative Services LLC • www.VertigoCreative.com • Form#SDI-004c

LEASE OF OPERATOR/SHIPPER/COMPANY:

DATE:

Received by OCD: 10/16/2024 3:27:32 PM

Battery

TIME: 4:55 AM/PM

Page 234 of 473

RIG NAME &amp; NUMBER:

VEHICLE NO:

TRANSPORTER COMPANY:

PHONE:

GENERATOR COMPANY MAN'S NAME:

PHONE:

CHARGE TO:

TYPE OF  
MATERIAL☐ Tank Bottoms☐ Drilling Fluids☐ Rinsate☐ BS&W Content:☐ Solids☒ Contaminated Soil☐ Jet Out

Description:

OD

VOLUME OF  
MATERIAL☐ BBLS.☒ YARD

20

☐

RRC or API #

C-133#

## STICKERS, CODES, NUMBERS, ETC.

AS A CONDITION TO SUNDANCE SERVICES, INC.'S ACCEPTANCE OF THE MATERIALS SHIPPED WITH THIS JOB TICKET, OPERATOR/SHIPPER REPRESENTS AND WARRANTS THAT THE WASTE MATERIAL SHIPPED HERewith IS MATERIAL EXEMPT FROM THE RESOURCE, CONSERVATION AND RECOVERY ACT OF 1976, AS AMENDED FROM TIME TO TIME, 40 U.S.C. § 6901, et seq., THE NM HEALTH AND SAF. CODE § 361.001 et seq., AND REGULATIONS RELATED THERETO, BY VIRTUE OF THE EXEMPTION AFFORDED DRILLING FLUIDS, PRODUCED WATERS, AND OTHER WASTE ASSOCIATED WITH THE EXPLORATION, DEVELOPMENT OR PRODUCTION OF CRUDE OIL OR NATURAL GAS OR GEOTHERMAL ENERGY.

ALSO AS A CONDITION TO SUNDANCE SERVICES, INC.'S ACCEPTANCE OF THE MATERIALS SHIPPED WITH THIS JOB TICKET, TRANSPORTER REPRESENTS AND WARRANTS THAT ONLY THE MATERIAL DELIVERED BY OPERATOR/SHIPPER TO TRANSPORTER IS NOW DELIVERED BY TRANSPORTER TO SUNDANCE SERVICES, INC.'S FACILITY FOR DISPOSAL.

**THIS WILL CERTIFY** that the above Transporter loaded the material represented by this Transporter Statement at the above described location, and that it was tendered by the above described shipper. This will certify that no additional materials were added to this load, and that the material was delivered without incident.

DRIVER:

(SIGNATURE)

FACILITY REPRESENTATIVE:

(SIGNATURE)

White - Sundance

Canary - Sundance Acct #1

Pink - Transporter

Reorder from: Vertigo Creative Services LLC • www.VertigoCreative.com • Form#SDI-004c





# SUNDANCE SERVICES WEST, INC.

P.O. Box 1737 Eunice, New Mexico 88231  
Business: (575) 394-2511 • Disposal: (575) 390-7842

TICKET No. 699802

13277

LEASE OPERATOR/SHIPPER/COMPANY:

Morning Star

DATE: 7-23-24

LEASE NAME:

UGWU sat 2 Battery

TIME: 9:18 AM/PM

RIG NAME & NUMBER:

VEHICLE NO: 699

TRANSPORTER COMPANY:

Trinity

PHONE:

GENERATOR COMPANY MAN'S NAME:

Brandon Rodriguez

PHONE: 682-346-5911

CHARGE TO:

Morning star

TYPE OF MATERIAL

☐ Tank Bottoms

☐ Drilling Fluids

☐ Rinsate

☐ BS&W Content:

☐ Solids

☒ Contaminated Soil

☐ Jet Out

Description:

OD

VOLUME OF MATERIAL

☐ BBLS. \_\_\_\_\_

YARD 20

☐ \_\_\_\_\_

RRC or API #

C-133#

Nm

## STICKERS, CODES, NUMBERS, ETC.

AS A CONDITION TO SUNDANCE SERVICES, INC.'S ACCEPTANCE OF THE MATERIALS SHIPPED WITH THIS JOB TICKET, OPERATOR/SHIPPER REPRESENTS AND WARRANTS THAT THE WASTE MATERIAL SHIPPED HEREWITH IS MATERIAL EXEMPT FROM THE RESOURCE, CONSERVATION AND RECOVERY ACT OF 1976, AS AMENDED FROM TIME TO TIME, 40 U.S.C. § 6901, et seq., THE NM HEALTH AND SAF. CODE § 361.001 et seq., AND REGULATIONS RELATED THERETO, BY VIRTUE OF THE EXEMPTION AFFORDED DRILLING FLUIDS, PRODUCED WATERS, AND OTHER WASTE ASSOCIATED WITH THE EXPLORATION, DEVELOPMENT OR PRODUCTION OF CRUDE OIL OR NATURAL GAS OR GEOTHERMAL ENERGY.

ALSO AS A CONDITION TO SUNDANCE SERVICES, INC.'S ACCEPTANCE OF THE MATERIALS SHIPPED WITH THIS JOB TICKET, TRANSPORTER REPRESENTS AND WARRANTS THAT ONLY THE MATERIAL DELIVERED BY OPERATOR/SHIPPER TO TRANSPORTER IS NOW DELIVERED BY TRANSPORTER TO SUNDANCE SERVICES, INC.'S FACILITY FOR DISPOSAL.

**THIS WILL CERTIFY** that the above Transporter loaded the material represented by this Transporter Statement at the above described location, and that it was tendered by the above described shipper. This will certify that no additional materials were added to this load, and that the material was delivered without incident.

DRIVER:

(SIGNATURE)

Yanella Vazquez

FACILITY REPRESENTATIVE:

(SIGNATURE)

Mia E.

White - Sundance

Canary - Sundance Acct #1

Pink - Transporter

Reorder from: Vertigo Creative Services LLC • www.VertigoCreative.com • Form#SDI-004c



## SUNDANCE SERVICES WEST, INC.

P.O. Box 1737 Eunice, New Mexico 88231  
Business: (575) 394-2511 • Disposal: (575) 390-7842

TICKET No. 699803

13285

LEASE OPERATOR/SHIPPER/COMPANY: Morning Star	DATE: 7-23-24
LEASE NAME: UGWU sat 2 Battery	TIME: 9:00 AM/PM
RIG NAME & NUMBER:	VEHICLE NO: 702
TRANSPORTER COMPANY: Trinity	PHONE:
GENERATOR COMPANY MAN'S NAME: Brandon R.	PHONE:

CHARGE TO: Morning Star

TYPE OF MATERIAL    ☐ Tank Bottoms    ☐ Drilling Fluids    ☐ Rinsate    ☐ BS&W Content:  
☐ Solids    ☒ Contaminated Soil    ☐ Jet Out    \_\_\_\_\_  
Description: \_\_\_\_\_ OD

VOLUME OF MATERIAL    ☐ BBLs. \_\_\_\_\_ : ☒ YARD 20 : ☐ \_\_\_\_\_

RRC or API #

C-133#

Nm

## STICKERS, CODES, NUMBERS, ETC.

AS A CONDITION TO SUNDANCE SERVICES, INC.'S ACCEPTANCE OF THE MATERIALS SHIPPED WITH THIS JOB TICKET, OPERATOR/SHIPPER REPRESENTS AND WARRANTS THAT THE WASTE MATERIAL SHIPPED HERewith IS MATERIAL EXEMPT FROM THE RESOURCE, CONSERVATION AND RECOVERY ACT OF 1976, AS AMENDED FROM TIME TO TIME, 40 U.S.C. § 6901, et seq., THE NM HEALTH AND SAF. CODE § 361.001 et seq., AND REGULATIONS RELATED THERETO, BY VIRTUE OF THE EXEMPTION AFFORDED DRILLING FLUIDS, PRODUCED WATERS, AND OTHER WASTE ASSOCIATED WITH THE EXPLORATION, DEVELOPMENT OR PRODUCTION OF CRUDE OIL OR NATURAL GAS OR GEOTHERMAL ENERGY.

ALSO AS A CONDITION TO SUNDANCE SERVICES, INC.'S ACCEPTANCE OF THE MATERIALS SHIPPED WITH THIS JOB TICKET, TRANSPORTER REPRESENTS AND WARRANTS THAT ONLY THE MATERIAL DELIVERED BY OPERATOR/SHIPPER TO TRANSPORTER IS NOW DELIVERED BY TRANSPORTER TO SUNDANCE SERVICES, INC.'S FACILITY FOR DISPOSAL.

**THIS WILL CERTIFY** that the above Transporter loaded the material represented by this Transporter Statement at the above described location, and that it was tendered by the above described shipper. This will certify that no additional materials were added to this load, and that the material was delivered without incident.

DRIVER: \_\_\_\_\_

(SIGNATURE)

FACILITY REPRESENTATIVE: \_\_\_\_\_

(SIGNATURE)

White - Sundance

Canary - Sundance Acct #1

Pink - Transporter





# SUNDANCE SERVICES WEST, INC.

P.O. Box 1737 Eunice, New Mexico 88231  
Business: (575) 394-2511 • Disposal: (575) 390-7842

TICKET No. 699805

13283

LEASE OPERATOR/SHIPPER/COMPANY: Morning Star		DATE: 7-23-24
LEASE NAME: VWU Sat 2 Battery		TIME: 9:33 AM/PM
RIG NAME & NUMBER:		VEHICLE NO: 213
TRANSPORTER COMPANY: Trinity		PHONE:
GENERATOR COMPANY MAN'S NAME: Brandon Rodriguez		PHONE:

CHARGE TO: Morning Star

TYPE OF MATERIAL [ ] Tank Bottoms [ ] Drilling Fluids [ ] Rinsate [ ] BS&W Content:  
[ ] Solids [X] Contaminated Soil [ ] Jet Out

Description: OD

VOLUME OF MATERIAL [ ] BBLs. : 1 YARD 12 : [ ]

RRC or API #

C-133#

Nm

## STICKERS, CODES, NUMBERS, ETC.

AS A CONDITION TO SUNDANCE SERVICES, INC.'S ACCEPTANCE OF THE MATERIALS SHIPPED WITH THIS JOB TICKET, OPERATOR/SHIPPER REPRESENTS AND WARRANTS THAT THE WASTE MATERIAL SHIPPED HERewith IS MATERIAL EXEMPT FROM THE RESOURCE, CONSERVATION AND RECDVERY ACT OF 1976, AS AMENDED FROM TIME TO TIME, 40 U.S.C. § 6901, et seq., THE NM HEALTH AND SAF. CODE § 361.001 et seq., AND REGULATIONS RELATED THERETO, BY VIRTUE OF THE EXEMPTION AFFORDED DRILLING FLUIDS, PRODUCED WATERS, AND OTHER WASTE ASSOCIATED WITH THE EXPLORATION, DEVELOPMENT OR PRODUCTION OF CRUDE OIL OR NATURAL GAS OR GEOTHERMAL ENERGY.

ALSO AS A CONDITION TO SUNDANCE SERVICES, INC.'S ACCEPTANCE OF THE MATERIALS SHIPPED WITH THIS JOB TICKET. TRANSPORTER REPRESENTS AND WARRANTS THAT ONLY THE MATERIAL DELIVERED BY OPERATOR/SHIPPER TO TRANSPORTER IS NOW DELIVERED BY TRANSPORTER TO SUNDANCE SERVICES, INC.'S FACILITY FOR DISPOSAL.

**THIS WILL CERTIFY** that the above Transporter loaded the material represented by this Transporter Statement at the above described location, and that it was tendered by the above described shipper. This will certify that no additional materials were added to this load, and that the material was delivered without incident.

DRIVER:

(SIGNATURE)

FACILITY REPRESENTATIVE:

(SIGNATURE)

Mia E.

White - Sundance

Canary - Sundance Acct #1

Pink - Transporter

Reorder from: Vertigo Creative Services LLC • www.VertigoCreative.com • Form#SDI-004c



# SUNDANCE SERVICES WEST, INC.

P.O. Box 1737 Eunice, New Mexico 88231  
Business: (575) 394-2511 • Disposal: (575) 390-7842

TICKET No. 699820

LEASE OPERATOR/SHIPPER/COMPANY:

Morning star

DATE:

7-23-24

LEASE NAME:

UGW sat 2 Bath

TIME:

11:56 AM/PM

RIG NAME & NUMBER:

VEHICLE NO:

699

TRANSPORTER COMPANY:

Trinity

PHONE:

GENERATOR COMPANY MAN'S NAME:

Brandon R

PHONE:

CHARGE TO:

Morning star

TYPE OF MATERIAL

☐ Tank Bottoms

☐ Drilling Fluids

☐ Rinsate

☐ BS&W Content:

☐ Solids

☒ Contaminated Soil

☐ Jet Out

Description:

OD

VOLUME OF MATERIAL

☐ BBLs. \_\_\_\_\_:

☒ YARD

20

☐ \_\_\_\_\_

RRC or API #

C-133#

Nm

## STICKERS, CODES, NUMBERS, ETC.

AS A CONDITION TO SUNDANCE SERVICES, INC.'S ACCEPTANCE OF THE MATERIALS SHIPPED WITH THIS JOB TICKET, OPERATOR/SHIPPER REPRESENTS AND WARRANTS THAT THE WASTE MATERIAL SHIPPED HERewith IS MATERIAL EXEMPT FROM THE RESOURCE, CONSERVATION AND RECOVERY ACT OF 1976, AS AMENDED FROM TIME TO TIME, 40 U.S.C. § 6901, et seq., THE NM HEALTH AND SAF. CODE § 361.001 et seq., AND REGULATIONS RELATED THERETO, BY VIRTUE OF THE EXEMPTION AFFORDED DRILLING FLUIDS, PRODUCED WATERS, AND OTHER WASTE ASSOCIATED WITH THE EXPLORATION, DEVELOPMENT OR PRODUCTION OF CRUDE OIL OR NATURAL GAS OR GEOTHERMAL ENERGY.

ALSO AS A CONDITION TO SUNDANCE SERVICES, INC.'S ACCEPTANCE OF THE MATERIALS SHIPPED WITH THIS JOB TICKET, TRANSPORTER REPRESENTS AND WARRANTS THAT ONLY THE MATERIAL DELIVERED BY OPERATOR/SHIPPER TO TRANSPORTER IS NOW DELIVERED BY TRANSPORTER TO SUNDANCE SERVICES, INC.'S FACILITY FOR DISPOSAL.

**THIS WILL CERTIFY** that the above Transporter loaded the material represented by this Transporter Statement at the above described location, and that it was tendered by the above described shipper. This will certify that no additional materials were added to this load, and that the material was delivered without incident.

DRIVER:

(SIGNATURE)

FACILITY REPRESENTATIVE:

(SIGNATURE)

White - Sundance

Canary - Sundance Acct #1

Pink - Transporter

Reorder from: Vertigo Creative Services LLC • www.VertigoCreative.com • Form#SDI-004c

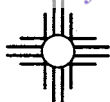

# SUNDANCE SERVICES WEST, INC.

P.O. Box 1737 Eunice, New Mexico 88231

Business: (575) 394-2511 • Disposal: (575) 390-7842

TICKET No. 699821

13285

LEASE OPERATOR/SHIPPER/COMPANY:

Morning Star

DATE: 7-23-24

LEASE NAME:

UGWU Sat 2 Bath

TIME: 11:57 AM/PM

RIG NAME &amp; NUMBER:

VEHICLE NO: 702

TRANSPORTER COMPANY:

Trinity

PHONE:

GENERATOR COMPANY MAN'S NAME:

Brandon D.

PHONE:

CHARGE TO:

Morning Star

**TYPE OF MATERIAL**
☐ Tank Bottoms☐ Drilling Fluids☐ Rinsate☐ BS&W Content:☐ Solids☒ Contaminated Soil☐ Jet Out

Description:

OD

**VOLUME OF MATERIAL**
☐ BBLs. \_\_\_\_\_ :☒ YARD 20 :☐ \_\_\_\_\_ :

RRC or API #

C-133#

Nm

**STICKERS, CODES, NUMBERS, ETC.**

AS A CONDITION TO SUNDANCE SERVICES, INC.'S ACCEPTANCE OF THE MATERIALS SHIPPED WITH THIS JOB TICKET, OPERATOR/SHIPPER REPRESENTS AND WARRANTS THAT THE WASTE MATERIAL SHIPPED HERewith IS MATERIAL EXEMPT FROM THE RESOURCE, CONSERVATION AND RECOVERY ACT OF 1976, AS AMENDED FROM TIME TO TIME, 40 U.S.C. § 6901, et seq., THE NM HEALTH AND SAF. CODE § 361.001 et seq., AND REGULATIONS RELATED THERETO, BY VIRTUE OF THE EXEMPTION AFFORDED DRILLING FLUIDS, PRODUCED WATERS, AND OTHER WASTE ASSOCIATED WITH THE EXPLORATION, DEVELOPMENT OR PRODUCTION OF CRUDE OIL OR NATURAL GAS OR GEOTHERMAL ENERGY.

ALSO AS A CONDITION TO SUNDANCE SERVICES, INC.'S ACCEPTANCE OF THE MATERIALS SHIPPED WITH THIS JOB TICKET, TRANSPORTER REPRESENTS AND WARRANTS THAT ONLY THE MATERIAL DELIVERED BY OPERATOR/SHIPPER TO TRANSPORTER IS NOW DELIVERED BY TRANSPORTER TO SUNDANCE SERVICES, INC.'S FACILITY FOR DISPOSAL.

**THIS WILL CERTIFY** that the above Transporter loaded the material represented by this Transporter Statement at the above described location, and that it was tendered by the above described shipper. This will certify that no additional materials were added to this load, and that the material was delivered without incident.

DRIVER:

(SIGNATURE)

FACILITY REPRESENTATIVE:

(SIGNATURE)

White - Sundance

Canary - Sundance Acct #1

Pink - Transporter

Reorder from: Vertigo Creative Services LLC • www.VertigoCreative.com • Form#SDI-004c



# SUNDANCE SERVICES WEST, INC.

P.O. Box 1737 Eunice, New Mexico 88231

Business: (575) 394-2511 • Disposal: (575) 390-7842

TICKET No. 699823  
13283

LEASE OPERATOR/SHIPPER/COMPANY:

Morning Slc.

DATE: 7-23-24

LEASE NAME:

UGWU sat 2 B&amp;H

TIME: 1235 AM/PM

RIG NAME &amp; NUMBER:

VEHICLE NO: 213

TRANSPORTER COMPANY:

Trinity

PHONE:

GENERATOR COMPANY MAN'S NAME:

Brandon R.

PHONE:

CHARGE TO:

Morning Slc.

TYPE OF MATERIAL

☐ Tank Bottoms☐ Drilling Fluids☐ Rinsate☐ BS&W Content:☐ Solids☒ Contaminated Soil☐ Jet Out

Description:

OD

VOLUME OF MATERIAL

☐ BBLs. \_\_\_\_\_:☒ YARD 12 \_\_\_\_\_:☐ \_\_\_\_\_:

RRC or API #

C-133#

Nm

## STICKERS, CODES, NUMBERS, ETC.

AS A CONDITION TO SUNDANCE SERVICES, INC.'S ACCEPTANCE OF THE MATERIALS SHIPPED WITH THIS JOB TICKET, OPERATOR/SHIPPER REPRESENTS AND WARRANTS THAT THE WASTE MATERIAL SHIPPED HERewith IS MATERIAL EXEMPT FROM THE RESOURCE, CONSERVATION AND RECOVERY ACT OF 1976, AS AMENDED FROM TIME TO TIME, 40 U.S.C. § 6901, et seq., THE NM HEALTH AND SAF. CODE § 361.001 et seq., AND REGULATIONS RELATED THERETO, BY VIRTUE OF THE EXEMPTION AFFORDED DRILLING FLUIDS, PRODUCED WATERS, AND OTHER WASTE ASSOCIATED WITH THE EXPLORATION, DEVELOPMENT OR PRODUCTION OF CRUDE OIL OR NATURAL GAS OR GEOTHERMAL ENERGY.

ALSO AS A CONDITION TO SUNDANCE SERVICES, INC.'S ACCEPTANCE OF THE MATERIALS SHIPPED WITH THIS JOB TICKET, TRANSPORTER REPRESENTS AND WARRANTS THAT ONLY THE MATERIAL DELIVERED BY OPERATOR/SHIPPER TO TRANSPORTER IS NOW DELIVERED BY TRANSPORTER TO SUNDANCE SERVICES, INC.'S FACILITY FOR DISPOSAL.

**THIS WILL CERTIFY** that the above Transporter loaded the material represented by this Transporter Statement at the above described location, and that it was tendered by the above described shipper. This will certify that no additional materials were added to this load, and that the material was delivered without incident.

DRIVER:

(SIGNATURE)

FACILITY REPRESENTATIVE:

(SIGNATURE)

Mia E.

White - Sundance

Canary - Sundance Acct #1

Pink - Transporter

Reorder from: Vertigo Creative Services LLC • www.VertigoCreative.com • Form#SDI-004c

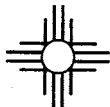
**SUNDANCE SERVICES WEST, INC.**

P.O. Box 1737 Eunice, New Mexico 88231  
Business: (575) 394-2511 • Disposal: (575) 390-7842

**TICKET No. 699846**
**1327**

LEASE OPERATOR/SHIPPER/COMPANY: <b>Morning star</b>		DATE: <b>7-23-24</b>
LEASE NAME: <b>UGWU sat 2 Balleix</b>		TIME: <b>3:25</b> AM/RM
RIG NAME & NUMBER:		VEHICLE NO: <b>699</b>
TRANSPORTER COMPANY: <b>Trinity</b>		PHONE:
GENERATOR COMPANY MAN'S NAME: <b>Brandon R.</b>		PHONE:

CHARGE TO: <b>Morning star</b>
--------------------------------

TYPE OF MATERIAL	<input type="checkbox"/> Tank Bottoms	<input type="checkbox"/> Drilling Fluids	<input type="checkbox"/> Rinsate	<input type="checkbox"/> BS&W Content:
	<input type="checkbox"/> Solids	<input checked="" type="checkbox"/> Contaminated Soil	<input type="checkbox"/> Jet Out	
Description: <b>OD</b>				

VOLUME OF MATERIAL	<input type="checkbox"/> BBLs. _____	<input checked="" type="checkbox"/> YARD <b>20</b>	<input type="checkbox"/> _____
--------------------	--------------------------------------	--	--------------------------------

RRC or API #	C-133#	<b>Nm</b>
--------------	--------	-----------

**STICKERS, CODES, NUMBERS, ETC.**

AS A CONDITION TO SUNDANCE SERVICES, INC.'S ACCEPTANCE OF THE MATERIALS SHIPPED WITH THIS JOB TICKET, OPERATOR/SHIPPER REPRESENTS AND WARRANTS THAT THE WASTE MATERIAL SHIPPED HERewith IS MATERIAL EXEMPT FROM THE RESOURCE, CONSERVATION AND RECOVERY ACT OF 1976, AS AMENDED FROM TIME TO TIME, 40 U.S.C. § 6901, et seq., THE NM HEALTH AND SAF. CODE § 361.001 et seq., AND REGULATIONS RELATED THERETO, BY VIRTUE OF THE EXEMPTION AFFORDED DRILLING FLUIDS, PRODUCED WATERS, AND OTHER WASTE ASSOCIATED WITH THE EXPLORATION, DEVELOPMENT OR PRODUCTION OF CRUDE OIL OR NATURAL GAS OR GEOTHERMAL ENERGY.

ALSO AS A CONDITION TO SUNDANCE SERVICES, INC.'S ACCEPTANCE OF THE MATERIALS SHIPPED WITH THIS JOB TICKET, TRANSPORTER REPRESENTS AND WARRANTS THAT ONLY THE MATERIAL DELIVERED BY OPERATOR/SHIPPER TO TRANSPORTER IS NOW DELIVERED BY TRANSPORTER TO SUNDANCE SERVICES, INC.'S FACILITY FOR DISPOSAL.

**THIS WILL CERTIFY** that the above Transporter loaded the material represented by this Transporter Statement at the above described location, and that it was tendered by the above described shipper. This will certify that no additional materials were added to this load, and that the material was delivered without incident.

DRIVER: **Janilla Caspey**  
(SIGNATURE)  
FACILITY REPRESENTATIVE: **MIC E.**  
(SIGNATURE)

White - Sundance

Canary - Sundance Acct #1

Pink - Transporter

Reorder from: Vertigo Creative Services LLC • www.VertigoCreative.com • Form#SDI-004c





# SUNDANCE SERVICES WEST, INC.

P.O. Box 1737 Eunice, New Mexico 88231  
Business: (575) 394-2511 • Disposal: (575) 390-7842

TICKET No. 699849

LEASE OPERATOR/SHIPPER/COMPANY: Morning star	DATE: 7-23-24
LEASE NAME: VGWU Sat 2 Battery	TIME: 3:42 AM/PM
RIG NAME & NUMBER:	VEHICLE NO: 702
TRANSPORTER COMPANY: Trinity	PHONE:
GENERATOR COMPANY MAN'S NAME: Brandon R.	PHONE:

CHARGE TO: Morning star

TYPE OF MATERIAL	<input type="checkbox"/> Tank Bottoms	<input type="checkbox"/> Drilling Fluids	<input type="checkbox"/> Rinsate	<input type="checkbox"/> BS&W Content:
	<input type="checkbox"/> Solids	<input checked="" type="checkbox"/> Contaminated Soil	<input type="checkbox"/> Jet Out	
Description: OD				
VOLUME OF MATERIAL	<input type="checkbox"/> BBLs.	<input checked="" type="checkbox"/> YARD	<input type="checkbox"/>	
		20		
RRC or API #	C-133#			Nm

## STICKERS, CODES, NUMBERS, ETC.

AS A CONDITION TO SUNDANCE SERVICES, INC.'S ACCEPTANCE OF THE MATERIALS SHIPPED WITH THIS JOB TICKET, OPERATOR/SHIPPER REPRESENTS AND WARRANTS THAT THE WASTE MATERIAL SHIPPED HERewith IS MATERIAL EXEMPT FROM THE RESOURCE, CONSERVATION AND RECOVERY ACT OF 1976, AS AMENDED FROM TIME TO TIME, 40 U.S.C. § 6901, et seq., THE NM HEALTH AND SAF. CODE § 361.001 et seq., AND REGULATIONS RELATED THERETO, BY VIRTUE OF THE EXEMPTION AFFORDED DRILLING FLUIDS, PRODUCED WATERS, AND OTHER WASTE ASSOCIATED WITH THE EXPLORATION, DEVELOPMENT OR PRODUCTION OF CRUDE OIL OR NATURAL GAS OR GEOTHERMAL ENERGY.

ALSO AS A CONDITION TO SUNDANCE SERVICES, INC.'S ACCEPTANCE OF THE MATERIALS SHIPPED WITH THIS JOB TICKET, TRANSPORTER REPRESENTS AND WARRANTS THAT ONLY THE MATERIAL DELIVERED BY OPERATOR/SHIPPER TO TRANSPORTER IS NOW DELIVERED BY TRANSPORTER TO SUNDANCE SERVICES, INC.'S FACILITY FOR DISPOSAL.

**THIS WILL CERTIFY** that the above Transporter loaded the material represented by this Transporter Statement at the above described location, and that it was tendered by the above described shipper. This will certify that no additional materials were added to this load, and that the material was delivered without incident.

DRIVER:

(SIGNATURE)

FACILITY REPRESENTATIVE:

(SIGNATURE)

White - Sundance

Canary - Sundance Acct #1

Pink - Transporter

Reorder from: Vertigo Creative Services LLC • www.VertigoCreative.com • Form#SDI-004c

**SUNDANCE SERVICES WEST, INC.**

P.O. Box 1737 Eunice, New Mexico 88231

Business: (575) 394-2511 • Disposal: (575) 390-7842

TICKET No. 699850

13283

LEASE OPERATOR/SHIPPER/COMPANY:	Morning Star	DATE:	7-23-24
LEASE NAME:	UGWU sat 2 Battery	TIME:	3:51 AM/PM
RIG NAME & NUMBER:		VEHICLE NO:	2B
TRANSPORTER COMPANY:	Trinity	PHONE:	
GENERATOR COMPANY MAN'S NAME:	Brandon R	PHONE:	

CHARGE TO: Morning Star

TYPE OF MATERIAL    ☐ Tank Bottoms    ☐ Drilling Fluids    ☐ Rinsate    ☐ BS&W Content:  
☐ Solids    ☒ Contaminated Soil    ☐ Jet Out

Description: OD

VOLUME OF MATERIAL    ☐ BBLs. :    ☒ YARD 20 :    ☐ :

RRC or API #

C-133#

Nm

**STICKERS, CODES, NUMBERS, ETC.**

AS A CONDITION TO SUNDANCE SERVICES, INC.'S ACCEPTANCE OF THE MATERIALS SHIPPED WITH THIS JOB TICKET, OPERATOR/SHIPPER REPRESENTS AND WARRANTS THAT THE WASTE MATERIAL SHIPPED HERewith IS MATERIAL EXEMPT FROM THE RESOURCE, CONSERVATION AND RECOVERY ACT OF 1976, AS AMENDED FROM TIME TO TIME, 40 U.S.C. § 6901, et seq., THE NM HEALTH AND SAF. CODE § 361.001 et seq., AND REGULATIONS RELATED THERETO, BY VIRTUE OF THE EXEMPTION AFFORDED DRILLING FLUIDS, PRODUCED WATERS, AND OTHER WASTE ASSOCIATED WITH THE EXPLORATION, DEVELOPMENT OR PRODUCTION OF CRUDE OIL OR NATURAL GAS OR GEOTHERMAL ENERGY.

ALSO AS A CONDITION TO SUNDANCE SERVICES, INC.'S ACCEPTANCE OF THE MATERIALS SHIPPED WITH THIS JOB TICKET, TRANSPORTER REPRESENTS AND WARRANTS THAT ONLY THE MATERIAL DELIVERED BY OPERATOR/SHIPPER TO TRANSPORTER IS NOW DELIVERED BY TRANSPORTER TO SUNDANCE SERVICES, INC.'S FACILITY FOR DISPOSAL.

**THIS WILL CERTIFY** that the above Transporter loaded the material represented by this Transporter Statement at the above described location, and that it was tendered by the above described shipper. This will certify that no additional materials were added to this load, and that the material was delivered without incident.

DRIVER:

(SIGNATURE)

FACILITY REPRESENTATIVE:

(SIGNATURE)

White - Sundance

Canary - Sundance Acct #1

Pink - Transporter

Reorder from: Vertigo Creative Services LLC • www.VertigoCreative.com • Form#SDI-004c

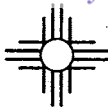

# SUNDANCE SERVICES WEST, INC.

P.O. Box 1737 Eunice, New Mexico 88231

Business: (575) 394-2511 • Disposal: (575) 390-7842

TICKET No. 699878

13294

LEASE OPERATOR/SHIPPER/COMPANY:

Morning Star

DATE: 7-24-24

LEASE NAME:

UGWU sat 2 Battery

TIME: 8:52 AM/PM

RIG NAME &amp; NUMBER:

VEHICLE NO: 701

TRANSPORTER COMPANY:

Trinity

PHONE:

GENERATOR COMPANY MAN'S NAME:

Brandon Rodriguez

PHONE: 682 346-5911

CHARGE TO:

Morning Star

TYPE OF  
MATERIAL

☐ Tank Bottoms☐ Drilling Fluids☐ Rinsate☐ BS&W Content:☐ Solids☒ Contaminated Soil☐ Jet Out

Description:

OD

VOLUME OF  
MATERIAL

☐ BBLs. \_\_\_\_\_:☒ YARD 20 \_\_\_\_\_:☐ \_\_\_\_\_

RRC or API #

C-133#

Nm

## STICKERS, CODES, NUMBERS, ETC.

AS A CONDITION TO SUNDANCE SERVICES, INC.'S ACCEPTANCE OF THE MATERIALS SHIPPED WITH THIS JOB TICKET, OPERATOR/SHIPPER REPRESENTS AND WARRANTS THAT THE WASTE MATERIAL SHIPPED HERewith IS MATERIAL EXEMPT FROM THE RESOURCE, CONSERVATION AND RECOVERY ACT OF 1976, AS AMENDED FROM TIME TO TIME, 40 U.S.C. § 6901, et seq., THE NM HEALTH AND SAF. CODE § 361.001 et seq., AND REGULATIONS RELATED THERETO, BY VIRTUE OF THE EXEMPTION AFFORDED DRILLING FLUIDS, PRODUCED WATERS, AND OTHER WASTE ASSOCIATED WITH THE EXPLORATION, DEVELOPMENT OR PRODUCTION OF CRUDE OIL OR NATURAL GAS OR GEOTHERMAL ENERGY.

ALSO AS A CONDITION TO SUNDANCE SERVICES, INC.'S ACCEPTANCE OF THE MATERIALS SHIPPED WITH THIS JOB TICKET, TRANSPORTER REPRESENTS AND WARRANTS THAT ONLY THE MATERIAL DELIVERED BY OPERATOR/SHIPPER TO TRANSPORTER IS NOW DELIVERED BY TRANSPORTER TO SUNDANCE SERVICES, INC.'S FACILITY FOR DISPOSAL.

**THIS WILL CERTIFY** that the above Transporter loaded the material represented by this Transporter Statement at the above described location, and that it was tendered by the above described shipper. This will certify that no additional materials were added to this load, and that the material was delivered without incident.

DRIVER:

(SIGNATURE)

FACILITY REPRESENTATIVE:

(SIGNATURE)

White - Sundance

Canary - Sundance Acct #1

Pink - Transporter

Reorder from: Vertigo Creative Services LLC • www.VertigoCreative.com • Form#SDI-004c

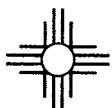
**SUNDANCE SERVICES WEST, INC.**

P.O. Box 1737 Eunice, New Mexico 88231  
Business: (575) 394-2511 • Disposal: (575) 390-7842

**TICKET No. 699879**  
13290

LEASE OPERATOR/SHIPPER/COMPANY: <u>Morning Star</u>		DATE: <u>7-24-24</u>
LEASE NAME: <u>UGWU sat 2 Battery</u>		TIME: <u>8:54</u> AM/PM
RIG NAME & NUMBER:		VEHICLE NO: <u>699</u>
TRANSPORTER COMPANY: <u>Trinity</u>		PHONE:
GENERATOR COMPANY MAN'S NAME: <u>Brandon Rodriguez</u>		PHONE: <u>882-346-5911</u>

**CHARGE TO:** Morning star

**TYPE OF MATERIAL**

<input type="checkbox"/> Tank Bottoms	<input type="checkbox"/> Drilling Fluids	<input type="checkbox"/> Rinsate	<input type="checkbox"/> BS&W Content:
<input type="checkbox"/> Solids	<input checked="" type="checkbox"/> Contaminated Soil	<input type="checkbox"/> Jet Out	

Description: OTD

**VOLUME OF MATERIAL**

<input type="checkbox"/> BBLs. _____ :	<input checked="" type="checkbox"/> YARD <u>20</u> :	<input type="checkbox"/> _____ :
--	--	----------------------------------

**RRC or API #** \_\_\_\_\_ **C-133#** Nm

**STICKERS, CODES, NUMBERS, ETC.**

AS A CONDITION TO SUNDANCE SERVICES, INC.'S ACCEPTANCE OF THE MATERIALS SHIPPED WITH THIS JOB TICKET, OPERATOR/SHIPPER REPRESENTS AND WARRANTS THAT THE WASTE MATERIAL SHIPPED HERewith IS MATERIAL EXEMPT FROM THE RESOURCE, CONSERVATION AND RECOVERY ACT OF 1976, AS AMENDED FROM TIME TO TIME, 40 U.S.C. § 6901, et seq., THE NM HEALTH AND SAF. CODE § 361.001 et seq., AND REGULATIONS RELATED THERETO, BY VIRTUE OF THE EXEMPTION AFFORDED DRILLING FLUIDS, PRODUCED WATERS, AND OTHER WASTE ASSOCIATED WITH THE EXPLORATION, DEVELOPMENT OR PRODUCTION OF CRUDE OIL OR NATURAL GAS OR GEOTHERMAL ENERGY.

ALSO AS A CONDITION TO SUNDANCE SERVICES, INC.'S ACCEPTANCE OF THE MATERIALS SHIPPED WITH THIS JOB TICKET, TRANSPORTER REPRESENTS AND WARRANTS THAT ONLY THE MATERIAL DELIVERED BY OPERATOR/SHIPPER TO TRANSPORTER IS NOW DELIVERED BY TRANSPORTER TO SUNDANCE SERVICES, INC.'S FACILITY FOR DISPOSAL.

**THIS WILL CERTIFY** that the above Transporter loaded the material represented by this Transporter Statement at the above described location, and that it was tendered by the above described shipper. This will certify that no additional materials were added to this load, and that the material was delivered without incident.

**DRIVER:** Hugo Olivarez  
(SIGNATURE)

**FACILITY REPRESENTATIVE:** Mia E.  
(SIGNATURE)

White - Sundance

Canary - Sundance Acct #1

Pink - Transporter

Reorder from: Vertigo Creative Services LLC • www.VertigoCreative.com • Form#SDI-004c



# SUNDANCE SERVICES WEST, INC.

P.O. Box 1737 Eunice, New Mexico 88231  
Business: (575) 394-2511 • Disposal: (575) 390-7842

TICKET No. 699897

13294

LEASE OPERATOR/SHIPPER/COMPANY: Morning Star		DATE: 7-24-24
LEASE NAME: VGWU Sch 2 Battery		TIME: 11321 AM/PM
RIG NAME & NUMBER:		VEHICLE NO: 701
TRANSPORTER COMPANY: Tunity		PHONE:
GENERATOR COMPANY MAN'S NAME: Brandon D.		PHONE:

CHARGE TO: Morning Star

TYPE OF MATERIAL	<input type="checkbox"/> Tank Bottoms	<input type="checkbox"/> Drilling Fluids	<input type="checkbox"/> Rinsate	<input type="checkbox"/> BS&W Content:
	<input type="checkbox"/> Solids	<input checked="" type="checkbox"/> Contaminated Soil	<input type="checkbox"/> Jet Out	
Description: OD				
VOLUME OF MATERIAL	<input type="checkbox"/> BBLs. _____	<input checked="" type="checkbox"/> YARD 20	<input type="checkbox"/> _____	
RRC or API #		C-133# Nm		

## STICKERS, CODES, NUMBERS, ETC.

AS A CONDITION TO SUNDANCE SERVICES, INC.'S ACCEPTANCE OF THE MATERIALS SHIPPED WITH THIS JOB TICKET, OPERATOR/SHIPPER REPRESENTS AND WARRANTS THAT THE WASTE MATERIAL SHIPPED HEREWITH IS MATERIAL EXEMPT FROM THE RESOURCE, CONSERVATION AND RECOVERY ACT OF 1976, AS AMENDED FROM TIME TO TIME, 40 U.S.C. § 6901, et seq., THE NM HEALTH AND SAF. CODE § 361.001 et seq., AND REGULATIONS RELATED THERETO, BY VIRTUE OF THE EXEMPTION AFFORDED DRILLING FLUIDS, PRODUCED WATERS, AND OTHER WASTE ASSOCIATED WITH THE EXPLORATION, DEVELOPMENT OR PRODUCTION OF CRUDE OIL OR NATURAL GAS OR GEOTHERMAL ENERGY.

ALSO AS A CONDITION TO SUNDANCE SERVICES, INC.'S ACCEPTANCE OF THE MATERIALS SHIPPED WITH THIS JOB TICKET, TRANSPORTER REPRESENTS AND WARRANTS THAT ONLY THE MATERIAL DELIVERED BY OPERATOR/SHIPPER TO TRANSPORTER IS NOW DELIVERED BY TRANSPORTER TO SUNDANCE SERVICES, INC.'S FACILITY FOR DISPOSAL.

**THIS WILL CERTIFY** that the above Transporter loaded the material represented by this Transporter Statement at the above described location, and that it was tendered by the above described shipper. This will certify that no additional materials were added to this load, and that the material was delivered without incident.

DRIVER: M. Montes

(SIGNATURE)

FACILITY REPRESENTATIVE: M. E.

(SIGNATURE)

White - Sundance

Canary - Sundance Acct #1

Pink - Transporter

Reorder from: Vertigo Creative Services LLC • www.VertigoCreative.com • Form#SDI-004c



**SUNDANCE SERVICES WEST, INC.**

P.O. Box 1737 Eunice, New Mexico 88231

Business: (575) 394-2511 • Disposal: (575) 390-7842

**TICKET No. 699902**

13290

LEASE OPERATOR/SHIPPER/COMPANY:

Morning star

DATE: 7-24-24

LEASE NAME:

UGWU Sch 2 Battery

TIME: 11:45 AM/PM

RIG NAME &amp; NUMBER:

VEHICLE NO: 697

TRANSPORTER COMPANY:

Trinity

PHONE:

GENERATOR COMPANY MAN'S NAME:

Brandon Tz

PHONE:

**CHARGE TO:**

Morning star

**TYPE OF MATERIAL**☐ Tank Bottoms☐ Drilling Fluids☐ Rinsate☐ BS&W Content:☐ Solids☒ Contaminated Soil☐ Jet Out

Description:

OTD

**VOLUME OF MATERIAL**☐ BBLs. \_\_\_\_\_ :☒ YARD

20

☐ \_\_\_\_\_ :

RRC or API #

C-133#

Nm

**STICKERS, CODES, NUMBERS, ETC.**

AS A CONDITION TO SUNDANCE SERVICES, INC.'S ACCEPTANCE OF THE MATERIALS SHIPPED WITH THIS JOB TICKET, OPERATOR/SHIPPER REPRESENTS AND WARRANTS THAT THE WASTE MATERIAL SHIPPED HERewith IS MATERIAL EXEMPT FROM THE RESOURCE, CONSERVATION AND RECOVERY ACT OF 1976, AS AMENDED FROM TIME TO TIME, 40 U.S.C. § 6901, et seq., THE NM HEALTH AND SAF. CODE § 361.001 et seq., AND REGULATIONS RELATED THERETO, BY VIRTUE OF THE EXEMPTION AFFORDED DRILLING FLUIDS, PRODUCED WATERS, AND OTHER WASTE ASSOCIATED WITH THE EXPLORATION, DEVELOPMENT OR PRODUCTION OF CRUDE OIL OR NATURAL GAS OR GEOTHERMAL ENERGY.

ALSO AS A CONDITION TO SUNDANCE SERVICES, INC.'S ACCEPTANCE OF THE MATERIALS SHIPPED WITH THIS JOB TICKET, TRANSPORTER REPRESENTS AND WARRANTS THAT ONLY THE MATERIAL DELIVERED BY OPERATOR/SHIPPER TO TRANSPORTER IS NOW DELIVERED BY TRANSPORTER TO SUNDANCE SERVICES, INC.'S FACILITY FOR DISPOSAL.

**THIS WILL CERTIFY** that the above Transporter loaded the material represented by this Transporter Statement at the above described location, and that it was tendered by the above described shipper. This will certify that no additional materials were added to this load, and that the material was delivered without incident.

DRIVER:

(SIGNATURE)

Hugo Olivarez

FACILITY REPRESENTATIVE:

(SIGNATURE)

Mia E.

White - Sundance

Canary - Sundance Acct #1

Pink - Transporter



# SUNDANCE SERVICES WEST, INC.

P.O. Box 1737 Eunice, New Mexico 88231

Business: (575) 394-2511 • Disposal: (575) 390-7842

TICKET No. 699929

13244

LEASE OPERATOR/SHIPPER/COMPANY: Morning Star		DATE: 7-24-24
LEASE NAME: UGWHU Sat 2 Ballerix		TIME: 2:53 AM/PM
RIG NAME & NUMBER:		VEHICLE NO: 701
TRANSPORTER COMPANY: Trinity		PHONE:
GENERATOR COMPANY MAN'S NAME: Brandon R.		PHONE:
CHARGE TO: Morning Star		
TYPE OF MATERIAL	<input type="checkbox"/> Tank Bottoms <input type="checkbox"/> Drilling Fluids <input type="checkbox"/> Rinsate <input type="checkbox"/> BS&W Content: <input type="checkbox"/> Solids <input checked="" type="checkbox"/> Contaminated Soil <input type="checkbox"/> Jet Out	
Description: OTD		
VOLUME OF MATERIAL	<input type="checkbox"/> BBLs. : <input checked="" type="checkbox"/> YARD 20 : <input type="checkbox"/>	
RRC or API #	C-133# Nm	

## STICKERS, CODES, NUMBERS, ETC.

AS A CONDITION TO SUNDANCE SERVICES, INC.'S ACCEPTANCE OF THE MATERIALS SHIPPED WITH THIS JOB TICKET, OPERATOR/SHIPPER REPRESENTS AND WARRANTS THAT THE WASTE MATERIAL SHIPPED HERewith IS MATERIAL EXEMPT FROM THE RESOURCE, CONSERVATION AND RECOVERY ACT OF 1976, AS AMENDED FROM TIME TO TIME, 40 U.S.C. § 6901, et seq., THE NM HEALTH AND SAF. CODE § 361.001 et seq., AND REGULATIONS RELATED THERETO, BY VIRTUE OF THE EXEMPTION AFFORDED DRILLING FLUIDS, PRODUCED WATERS, AND OTHER WASTE ASSOCIATED WITH THE EXPLORATION, DEVELOPMENT OR PRODUCTION OF CRUDE OIL OR NATURAL GAS OR GEOTHERMAL ENERGY.

ALSO AS A CONDITION TO SUNDANCE SERVICES, INC.'S ACCEPTANCE OF THE MATERIALS SHIPPED WITH THIS JOB TICKET, TRANSPORTER REPRESENTS AND WARRANTS THAT ONLY THE MATERIAL DELIVERED BY OPERATOR/SHIPPER TO TRANSPORTER IS NOW DELIVERED BY TRANSPORTER TO SUNDANCE SERVICES, INC.'S FACILITY FOR DISPOSAL.

**THIS WILL CERTIFY** that the above Transporter loaded the material represented by this Transporter Statement at the above described location, and that it was tendered by the above described shipper. This will certify that no additional materials were added to this load, and that the material was delivered without incident.

DRIVER:

(SIGNATURE)

FACILITY REPRESENTATIVE:

(SIGNATURE)

White - Sundance

Canary - Sundance Acct #1

Pink - Transporter

Reorder from: Vertigo Creative Services LLC • www.VertigoCreative.com • Form#SDI-004c



# SUNDANCE SERVICES WEST, INC.

P.O. Box 1737 Eunice, New Mexico 88231

Business: (575) 394-2511 • Disposal: (575) 390-7842

TICKET No. 699931

13290

LEASE OPERATOR/SHIPPER/COMPANY:

Morning Star

DATE:

7-24-24

LEASE NAME:

UGWU sat 2 Battery

TIME:

3:29 AM/PM

RIG NAME &amp; NUMBER:

VEHICLE NO:

697

TRANSPORTER COMPANY:

Trinity

PHONE:

GENERATOR COMPANY MAN'S NAME:

Brandon R.

PHONE:

CHARGE TO:

Morning Star

**TYPE OF MATERIAL**
☐ Tank Bottoms☐ Drilling Fluids☐ Rinsate☐ BS&W Content:☐ Solids☒ Contaminated Soil☐ Jet Out

Description:

OO

**VOLUME OF MATERIAL**
☐ BBLs.☒ YARD 20☐

RRC or API #

C-133#

Nm

## STICKERS, CODES, NUMBERS, ETC.

AS A CONDITION TO SUNDANCE SERVICES, INC.'S ACCEPTANCE OF THE MATERIALS SHIPPED WITH THIS JOB TICKET, OPERATOR/SHIPPER REPRESENTS AND WARRANTS THAT THE WASTE MATERIAL SHIPPED HEREWITH IS MATERIAL EXEMPT FROM THE RESOURCE, CONSERVATION AND RECOVERY ACT OF 1976, AS AMENDED FROM TIME TO TIME, 40 U.S.C. § 6901, et seq., THE NM HEALTH AND SAF. CODE § 361.001 et seq., AND REGULATIONS RELATED THERETO, BY VIRTUE OF THE EXEMPTION AFFORDED DRILLING FLUIDS, PRODUCED WATERS, AND OTHER WASTE ASSOCIATED WITH THE EXPLORATION, DEVELOPMENT OR PRODUCTION OF CRUDE OIL OR NATURAL GAS OR GEOTHERMAL ENERGY.

ALSO AS A CONDITION TO SUNDANCE SERVICES, INC.'S ACCEPTANCE OF THE MATERIALS SHIPPED WITH THIS JOB TICKET, TRANSPORTER REPRESENTS AND WARRANTS THAT ONLY THE MATERIAL DELIVERED BY OPERATOR/SHIPPER TO TRANSPORTER IS NOW DELIVERED BY TRANSPORTER TO SUNDANCE SERVICES, INC.'S FACILITY FOR DISPOSAL.

**THIS WILL CERTIFY** that the above Transporter loaded the material represented by this Transporter Statement at the above described location, and that it was tendered by the above described shipper. This will certify that no additional materials were added to this load, and that the material was delivered without incident.

DRIVER:

Hugo Olivarez

(SIGNATURE)

FACILITY REPRESENTATIVE:

Mia E.

(SIGNATURE)

White - Sundance

Canary - Sundance Acct #1

Pink - Transporter

Reorder from: Vertigo Creative Services LLC • www.VertigoCreative.com • Form#SDI-004c



# SUNDANCE SERVICES WEST, INC.

P.O. Box 1737 Eunice, New Mexico 88231

Business: (575) 394-2511 • Disposal: (575) 390-7842

TICKET No. 700024

13303

LEASE OPERATOR/SHIPPER/COMPANY:

Morning Star

DATE: 7-25-24

LEASE NAME:

VGWU Sat 2 Battery

TIME: 3:20 AM/PM

RIG NAME &amp; NUMBER:

VEHICLE NO: 207

TRANSPORTER COMPANY:

Trinity

PHONE:

GENERATOR COMPANY MAN'S NAME:

Brandon Rodriguez

PHONE 682-346-5911

CHARGE TO:

Morning Star

**TYPE OF MATERIAL**
☐ Tank Bottoms☐ Drilling Fluids☐ Rinsate☐ BS&W Content:☐ Solids☒ Contaminated Soil☐ Jet Out

Description:

OD

**VOLUME OF MATERIAL**
☐ BBLs.☒ YARD

20

☐

RRC or API #

C-133#

Nm

## STICKERS, CODES, NUMBERS, ETC.

AS A CONDITION TO SUNDANCE SERVICES, INC.'S ACCEPTANCE OF THE MATERIALS SHIPPED WITH THIS JOB TICKET, OPERATOR/SHIPPER REPRESENTS AND WARRANTS THAT THE WASTE MATERIAL SHIPPED HEREWITH IS MATERIAL EXEMPT FROM THE RESOURCE, CONSERVATION AND RECOVERY ACT OF 1976, AS AMENDED FROM TIME TO TIME, 40 U.S.C. § 6901, et seq., THE NM HEALTH AND SAF. CODE § 361.001 et seq., AND REGULATIONS RELATED THERETO, BY VIRTUE OF THE EXEMPTION AFFORDED DRILLING FLUIDS, PRODUCED WATERS, AND OTHER WASTE ASSOCIATED WITH THE EXPLORATION, DEVELOPMENT OR PRODUCTION OF CRUDE OIL OR NATURAL GAS OR GEOTHERMAL ENERGY.

ALSO AS A CONDITION TO SUNDANCE SERVICES, INC.'S ACCEPTANCE OF THE MATERIALS SHIPPED WITH THIS JOB TICKET, TRANSPORTER REPRESENTS AND WARRANTS THAT ONLY THE MATERIAL DELIVERED BY OPERATOR/SHIPPER TO TRANSPORTER IS NOW DELIVERED BY TRANSPORTER TO SUNDANCE SERVICES, INC.'S FACILITY FOR DISPOSAL.

**THIS WILL CERTIFY** that the above Transporter loaded the material represented by this Transporter Statement at the above described location, and that it was tendered by the above described shipper. This will certify that no additional materials were added to this load, and that the material was delivered without incident.

DRIVER:

Valeria Estrada

(SIGNATURE)

FACILITY REPRESENTATIVE:

Mia E.

(SIGNATURE)

White - Sundance

Canary - Sundance Acct #1

Pink - Transporter

Reorder from: Vertigo Creative Services LLC • www.VertigoCreative.com • Form#SDI-004c



# SUNDANCE SERVICES WEST, INC.

P.O. Box 1737 Eunice, New Mexico 88231  
Business: (575) 394-2511 • Disposal: (575) 390-7842

TICKET No. 700061

13307

LEASE OPERATOR/SHIPPER/COMPANY:

Manning Star

DATE: 7/26/2024

LEASE NAME:

VGWU Sat 2. Battery

TIME: 9:01 AM/PM

RIG NAME & NUMBER:

VEHICLE NO: 702

TRANSPORTER COMPANY:

Trinity

PHONE:

GENERATOR COMPANY MAN'S NAME:

Brandon Rodriguez

PHONE: (682) 3465911

CHARGE TO:

Morning Star

TYPE OF MATERIAL

☐ Tank Bottoms

☐ Drilling Fluids

☐ Rinsate

☐ BS&W Content:

☐ Solids

☒ Contaminated Soil

☐ Jet Out

Description:

01

VOLUME OF MATERIAL

☐ BBLs. \_\_\_\_\_:

☒ YARD 20 \_\_\_\_\_:

☐ \_\_\_\_\_:

RRC or API #

C-133# NM

## STICKERS, CODES, NUMBERS, ETC.

AS A CONDITION TO SUNDANCE SERVICES, INC.'S ACCEPTANCE OF THE MATERIALS SHIPPED WITH THIS JOB TICKET, OPERATOR/SHIPPER REPRESENTS AND WARRANTS THAT THE WASTE MATERIAL SHIPPED HEREWITH IS MATERIAL EXEMPT FROM THE RESOURCE, CONSERVATION AND RECOVERY ACT OF 1976, AS AMENDED FROM TIME TO TIME, 40 U.S.C. § 6901, et seq., THE NM HEALTH AND SAF. CODE § 361.001 et seq., AND REGULATIONS RELATED THERETO, BY VIRTUE OF THE EXEMPTION AFFORDED DRILLING FLUIDS, PRODUCED WATERS, AND OTHER WASTE ASSOCIATED WITH THE EXPLORATION, DEVELOPMENT OR PRODUCTION OF CRUDE OIL OR NATURAL GAS OR GEOTHERMAL ENERGY.

ALSO AS A CONDITION TO SUNDANCE SERVICES, INC.'S ACCEPTANCE OF THE MATERIALS SHIPPED WITH THIS JOB TICKET, TRANSPORTER REPRESENTS AND WARRANTS THAT ONLY THE MATERIAL DELIVERED BY OPERATOR/SHIPPER TO TRANSPORTER IS NOW DELIVERED BY TRANSPORTER TO SUNDANCE SERVICES, INC.'S FACILITY FOR DISPOSAL.

**THIS WILL CERTIFY** that the above Transporter loaded the material represented by this Transporter Statement at the above described location, and that it was tendered by the above described shipper. This will certify that no additional materials were added to this load, and that the material was delivered without incident.

DRIVER:

(SIGNATURE)

FACILITY REPRESENTATIVE:

(SIGNATURE)

Estefania P.

White - Sundance

Canary - Sundance Acct #1

Pink - Transporter

Reorder from: Vertigo Creative Services LLC • www.VertigoCreative.com • Form#SDI-004c





# SUNDANCE SERVICES WEST, INC.

P.O. Box 1737 Eunice, New Mexico 88231  
Business: (575) 394-2511 • Disposal: (575) 390-7842

TICKET No. **700081**  
**13307**

LEASE OPERATOR/SHIPPER/COMPANY: <b>Morning Star</b>	DATE: <b>7/26/2024</b>
LEASE NAME: <b>VGW Sat. 2 Battery</b>	TIME: <b>11:41 AM</b>
RIG NAME & NUMBER:	VEHICLE NO: <b>702</b>
TRANSPORTER COMPANY: <b>Trinity</b>	PHONE:
GENERATOR COMPANY MAN'S NAME: <b>Brandon Rodriguez</b>	PHONE: <b>(602) 3465911</b>
CHARGE TO: <b>Morning Star</b>	

TYPE OF MATERIAL	<input type="checkbox"/> Tank Bottoms	<input type="checkbox"/> Drilling Fluids	<input type="checkbox"/> Rinsate	<input type="checkbox"/> BS&W Content:
	<input type="checkbox"/> Solids	<input checked="" type="checkbox"/> Contaminated Soil	<input type="checkbox"/> Jet Out	
Description: <b>OD</b>				
VOLUME OF MATERIAL	<input type="checkbox"/> BBLs. _____	<input checked="" type="checkbox"/> YARD <b>20</b>	<input type="checkbox"/> _____	
	RRC or API # <b>C-133# NM</b>			

## STICKERS, CODES, NUMBERS, ETC.

AS A CONDITION TO SUNDANCE SERVICES, INC.'S ACCEPTANCE OF THE MATERIALS SHIPPED WITH THIS JOB TICKET, OPERATOR/SHIPPER REPRESENTS AND WARRANTS THAT THE WASTE MATERIAL SHIPPED HEREWITH IS MATERIAL EXEMPT FROM THE RESOURCE, CONSERVATION AND RECOVERY ACT OF 1976, AS AMENDED FROM TIME TO TIME, 40 U.S.C. § 6901, et seq., THE NM HEALTH AND SAF. CODE § 361.001 et seq., AND REGULATIONS RELATED THERETO, BY VIRTUE OF THE EXEMPTION AFFORDED DRILLING FLUIDS, PRODUCED WATERS, AND OTHER WASTE ASSOCIATED WITH THE EXPLORATION, DEVELOPMENT OR PRODUCTION OF CRUDE OIL OR NATURAL GAS OR GEOTHERMAL ENERGY.

ALSO AS A CONDITION TO SUNDANCE SERVICES, INC.'S ACCEPTANCE OF THE MATERIALS SHIPPED WITH THIS JOB TICKET, TRANSPORTER REPRESENTS AND WARRANTS THAT ONLY THE MATERIAL DELIVERED BY OPERATOR/SHIPPER TO TRANSPORTER IS NOW DELIVERED BY TRANSPORTER TO SUNDANCE SERVICES, INC.'S FACILITY FOR DISPOSAL.

**THIS WILL CERTIFY** that the above Transporter loaded the material represented by this Transporter Statement at the above described location, and that it was tendered by the above described shipper. This will certify that no additional materials were added to this load, and that the material was delivered without incident.

DRIVER: \_\_\_\_\_

(SIGNATURE)

FACILITY REPRESENTATIVE: **Estefania P.**

(SIGNATURE)

White - Sundance

Canary - Sundance Acct #1

Pink - Transporter

Reorder from: Vertigo Creative Services LLC • www.VertigoCreative.com • Form#SDI-004c

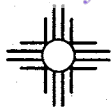

# SUNDANCE SERVICES WEST, INC.

P.O. Box 1737 Eunice, New Mexico 88231  
Business: (575) 394-2511 • Disposal: (575) 390-7842

TICKET No. 700109

13201

LEASE OPERATOR/SHIPPER/COMPANY:

Morning Star

DATE: 7/26/2024

LEASE NAME:

VGWU Sat 2 Battery

TIME: 3:15 AM/PM

RIG NAME & NUMBER:

VEHICLE NO: 706

TRANSPORTER COMPANY:

Trinity

PHONE:

GENERATOR COMPANY MAN'S NAME:

Branchen Rodriguez

PHONE: (682) 3465911

CHARGE TO:

Morning Star

TYPE OF MATERIAL

☐ Tank Bottoms

☐ Drilling Fluids

☐ Rinsate

☐ BS&W Content:

☐ Solids

☒ Contaminated Soil

☐ Jet Out

Description:

POD

VOLUME OF MATERIAL

☐ BBLs. \_\_\_\_\_:

☒ YARD 20

☐ \_\_\_\_\_:

RRC or API #

C-133# NM

## STICKERS, CODES, NUMBERS, ETC.

AS A CONDITION TO SUNDANCE SERVICES, INC.'S ACCEPTANCE OF THE MATERIALS SHIPPED WITH THIS JOB TICKET, OPERATOR/SHIPPER REPRESENTS AND WARRANTS THAT THE WASTE MATERIAL SHIPPED HERewith IS MATERIAL EXEMPT FROM THE RESOURCE, CONSERVATION AND RECOVERY ACT OF 1976, AS AMENDED FROM TIME TO TIME, 40 U.S.C. § 6901, et seq., THE NM HEALTH AND SAF. CODE § 361.001 et seq., AND REGULATIONS RELATED THERETO, BY VIRTUE OF THE EXEMPTION AFFORDED DRILLING FLUIDS, PRODUCED WATERS, AND OTHER WASTE ASSOCIATED WITH THE EXPLORATION, DEVELOPMENT OR PRODUCTION OF CRUDE OIL OR NATURAL GAS OR GEOTHERMAL ENERGY.

ALSO AS A CONDITION TO SUNDANCE SERVICES, INC.'S ACCEPTANCE OF THE MATERIALS SHIPPED WITH THIS JOB TICKET, TRANSPORTER REPRESENTS AND WARRANTS THAT ONLY THE MATERIAL DELIVERED BY OPERATOR/SHIPPER TO TRANSPORTER IS NOW DELIVERED BY TRANSPORTER TO SUNDANCE SERVICES, INC.'S FACILITY FOR DISPOSAL.

**THIS WILL CERTIFY** that the above Transporter loaded the material represented by this Transporter Statement at the above described location, and that it was tendered by the above described shipper. This will certify that no additional materials were added to this load, and that the material was delivered without incident.

DRIVER:

(SIGNATURE)

FACILITY REPRESENTATIVE:

(SIGNATURE)

Estefania P.

White - Sundance

Canary - Sundance Acct #1

Pink - Transporter

Reorder from: Vertigo Creative Services LLC • www.VertigoCreative.com • Form#SDI-004c



# SUNDANCE SERVICES WEST, INC.

P.O. Box 1737 Eunice, New Mexico 88231  
Business: (575) 394-2511 • Disposal: (575) 390-7842

TICKET No. 700204  
13264

LEASE OPERATOR/SHIPPER/COMPANY:

Morning Star

DATE: 7/29/2024

LEASE NAME:

VGWU Sat 2 Battery

TIME: 8:15 AM/PM

RIG NAME & NUMBER:

VEHICLE NO: 206

TRANSPORTER COMPANY:

Trinity

PHONE:

GENERATOR COMPANY MAN'S NAME:

Branden Rodriguez

PHONE: (682) 3465911

CHARGE TO: Morning Star

TYPE OF MATERIAL

☐ Tank Bottoms

☐ Drilling Fluids

☐ Rinsate

☐ BS&W Content:

☐ Solids

☒ Contaminated Soil

☐ Jet Out

Description:

OD

VOLUME OF MATERIAL

☐ BBLs. \_\_\_\_\_:

☒ YARD 12

☐ \_\_\_\_\_

RRC or API #

C-133# NM

## STICKERS, CODES, NUMBERS, ETC.

AS A CONDITION TO SUNDANCE SERVICES, INC.'S ACCEPTANCE OF THE MATERIALS SHIPPED WITH THIS JOB TICKET, OPERATOR/SHIPPER REPRESENTS AND WARRANTS THAT THE WASTE MATERIAL SHIPPED HERewith IS MATERIAL EXEMPT FROM THE RESOURCE, CONSERVATION AND RECOVERY ACT OF 1976, AS AMENDED FROM TIME TO TIME, 40 U.S.C. § 6901, et seq., THE NM HEALTH AND SAF. CODE § 361.001 et seq., AND REGULATIONS RELATED THERETO, BY VIRTUE OF THE EXEMPTION AFFORDED DRILLING FLUIDS, PRODUCED WATERS, AND OTHER WASTE ASSOCIATED WITH THE EXPLORATION, DEVELOPMENT OR PRODUCTION OF CRUDE OIL OR NATURAL GAS OR GEOTHERMAL ENERGY.

ALSO AS A CONDITION TO SUNDANCE SERVICES, INC.'S ACCEPTANCE OF THE MATERIALS SHIPPED WITH THIS JOB TICKET, TRANSPORTER REPRESENTS AND WARRANTS THAT ONLY THE MATERIAL DELIVERED BY OPERATOR/SHIPPER TO TRANSPORTER IS NOW DELIVERED BY TRANSPORTER TO SUNDANCE SERVICES, INC.'S FACILITY FOR DISPOSAL.

**THIS WILL CERTIFY** that the above Transporter loaded the material represented by this Transporter Statement at the above described location, and that it was tendered by the above described shipper. This will certify that no additional materials were added to this load, and that the material was delivered without incident.

DRIVER:

(SIGNATURE)

FACILITY REPRESENTATIVE:

(SIGNATURE)

Estefania P.

White - Sundance

Canary - Sundance Acct #1

Pink - Transporter

Reorder from: Vertigo Creative Services LLC • www.VertigoCreative.com • Form#SDI-004c

**SUNDANCE SERVICES WEST, INC.**

P.O. Box 1737 Eunice, New Mexico 88231  
 Business: (575) 394-2511 • Disposal: (575) 390-7842

**TICKET No. 700209**  
 13111

LEASE OPERATOR/SHIPPER/COMPANY: <u>Morning Star</u>		DATE: <u>7/29/2024</u>
LEASE NAME: <u>VGWU SAT 2 Battery</u>		TIME: <u>9:00</u> <u>AM</u> / <u>PM</u>
RIG NAME & NUMBER:		VEHICLE NO: <u>704</u>
TRANSPORTER COMPANY: <u>Trinity</u>		PHONE:
GENERATOR COMPANY MAN'S NAME: <u>Blairden Rodriguez</u>		PHONE: <u>(682)3465911</u>

**CHARGE TO:** Morning Star

<b>TYPE OF MATERIAL</b>	<input type="checkbox"/> Tank Bottoms	<input type="checkbox"/> Drilling Fluids	<input type="checkbox"/> Rinsate	<input type="checkbox"/> BS&W Content:
	<input type="checkbox"/> Solids	<input checked="" type="checkbox"/> Contaminated Soil	<input type="checkbox"/> Jet Out	
Description: <u>OD</u>				
<b>VOLUME OF MATERIAL</b>	<input type="checkbox"/> BBLs. _____ :	<input checked="" type="checkbox"/> YARD <u>20</u> :	<input type="checkbox"/> _____ :	
<b>RRC or API #</b>		<b>C-133#</b> <u>NM</u>		

**STICKERS, CODES, NUMBERS, ETC.**

AS A CONDITION TO SUNDANCE SERVICES, INC.'S ACCEPTANCE OF THE MATERIALS SHIPPED WITH THIS JOB TICKET, OPERATOR/SHIPPER REPRESENTS AND WARRANTS THAT THE WASTE MATERIAL SHIPPED HERewith IS MATERIAL EXEMPT FROM THE RESOURCE, CONSERVATION AND RECOVERY ACT OF 1976, AS AMENDED FROM TIME TO TIME, 40 U.S.C. § 6901, et seq., THE NM HEALTH AND SAF. CODE § 361.001 et seq., AND REGULATIONS RELATED THERETO, BY VIRTUE OF THE EXEMPTION AFFORDED DRILLING FLUIDS, PRODUCED WATERS, AND OTHER WASTE ASSOCIATED WITH THE EXPLORATION, DEVELOPMENT OR PRODUCTION OF CRUDE OIL OR NATURAL GAS OR GEOTHERMAL ENERGY.

ALSO AS A CONDITION TO SUNDANCE SERVICES, INC.'S ACCEPTANCE OF THE MATERIALS SHIPPED WITH THIS JOB TICKET, TRANSPORTER REPRESENTS AND WARRANTS THAT ONLY THE MATERIAL DELIVERED BY OPERATOR/SHIPPER TO TRANSPORTER IS NOW DELIVERED BY TRANSPORTER TO SUNDANCE SERVICES, INC.'S FACILITY FOR DISPOSAL.

**THIS WILL CERTIFY** that the above Transporter loaded the material represented by this Transporter Statement at the above described location, and that it was tendered by the above described shipper. This will certify that no additional materials were added to this load, and that the material was delivered without incident.

**DRIVER:** \_\_\_\_\_

(SIGNATURE)

**FACILITY REPRESENTATIVE:** Estefania P.

(SIGNATURE)

White - Sundance

Canary - Sundance Acct #1

Pink - Transporter

Reorder from: Vertigo Creative Services LLC • www.VertigoCreative.com • Form#SDI-004c



# SUNDANCE SERVICES WEST, INC.

P.O. Box 1737 Eunice, New Mexico 88231  
Business: (575) 394-2511 • Disposal: (575) 390-7842

TICKET No. 700223  
13264

LEASE OPERATOR/SHIPPER/COMPANY: Morning Star	DATE: 7/29/2024
LEASE NAME: VGWU Sat 2 Battery	TIME: 10:28 AM/PM
RIG NAME & NUMBER:	VEHICLE NO: 206
TRANSPORTER COMPANY: Tipnity	PHONE:
GENERATOR COMPANY MAN'S NAME: Brandon Rodriguez	PHONE:

CHARGE TO: Morning Star

TYPE OF MATERIAL	<input type="checkbox"/> Tank Bottoms	<input type="checkbox"/> Drilling Fluids	<input type="checkbox"/> Rinsate	<input type="checkbox"/> BS&W Content:
	<input type="checkbox"/> Solids	<input checked="" type="checkbox"/> Contaminated Soil	<input type="checkbox"/> Jet Out	
Description: _____				
VOLUME OF MATERIAL	<input type="checkbox"/> BBLS. _____:	<input checked="" type="checkbox"/> YARD 12 _____:	<input type="checkbox"/> _____	
RRC or API #		C-133# NM		

## STICKERS, CODES, NUMBERS, ETC.

AS A CONDITION TO SUNDANCE SERVICES, INC.'S ACCEPTANCE OF THE MATERIALS SHIPPED WITH THIS JOB TICKET, OPERATOR/SHIPPER REPRESENTS AND WARRANTS THAT THE WASTE MATERIAL SHIPPED HERewith IS MATERIAL EXEMPT FROM THE RESOURCE, CONSERVATION AND RECOVERY ACT OF 1976, AS AMENDED FROM TIME TO TIME, 40 U.S.C. § 6901, et seq., THE NM HEALTH AND SAF. CODE § 361.001 et seq., AND REGULATIONS RELATED THERETO, BY VIRTUE OF THE EXEMPTION AFFORDED DRILLING FLUIDS, PRODUCED WATERS, AND OTHER WASTE ASSOCIATED WITH THE EXPLORATION, DEVELOPMENT OR PRODUCTION OF CRUDE OIL OR NATURAL GAS OR GEOTHERMAL ENERGY.

ALSO AS A CONDITION TO SUNDANCE SERVICES, INC.'S ACCEPTANCE OF THE MATERIALS SHIPPED WITH THIS JOB TICKET, TRANSPORTER REPRESENTS AND WARRANTS THAT ONLY THE MATERIAL DELIVERED BY OPERATOR/SHIPPER TO TRANSPORTER IS NOW DELIVERED BY TRANSPORTER TO SUNDANCE SERVICES, INC.'S FACILITY FOR DISPOSAL.

**THIS WILL CERTIFY** that the above Transporter loaded the material represented by this Transporter Statement at the above described location, and that it was tendered by the above described shipper. This will certify that no additional materials were added to this load, and that the material was delivered without incident.

DRIVER: \_\_\_\_\_

(SIGNATURE)

FACILITY REPRESENTATIVE: \_\_\_\_\_

(SIGNATURE)

White - Sundance

Canary - Sundance Acct #1

Pink - Transporter

Reorder from: Vertigo Creative Services LLC • www.VertigoCreative.com • Form#SDI-004c



**SUNDANCE SERVICES WEST, INC.**

P.O. Box 1737 Eunice, New Mexico 88231  
Business: (575) 394-2511 • Disposal: (575) 390-7842

**TICKET No. 700228**  
13111

LEASE OPERATOR/SHIPPER/COMPANY: Morning Star	DATE: 7/29/2024
LEASE NAME: VGWU SAT 2. Buttery	TIME: 11:30 AM/PM
RIG NAME & NUMBER:	VEHICLE NO: 704

TRANSPORTER COMPANY: Trinity	PHONE:
GENERATOR COMPANY MAN'S NAME: Brandon Rodriguez	PHONE:

**CHARGE TO:** Morning Star

<b>TYPE OF MATERIAL</b>	<input type="checkbox"/> Tank Bottoms	<input type="checkbox"/> Drilling Fluids	<input type="checkbox"/> Rinsate	<input type="checkbox"/> BS&W Content:
	<input type="checkbox"/> Solids	<input checked="" type="checkbox"/> Contaminated Soil	<input type="checkbox"/> Jet Out	
Description: <u>MO</u>				

<b>VOLUME OF MATERIAL</b>	<input type="checkbox"/> BBLs. _____	<input checked="" type="checkbox"/> YARD <u>20</u>	<input type="checkbox"/> _____
---------------------------	--------------------------------------	--	--------------------------------

RRC or API #	C-133# NM
--------------	-----------

**STICKERS, CODES, NUMBERS, ETC.**

AS A CONDITION TO SUNDANCE SERVICES, INC.'S ACCEPTANCE OF THE MATERIALS SHIPPED WITH THIS JOB TICKET, OPERATOR/SHIPPER REPRESENTS AND WARRANTS THAT THE WASTE MATERIAL SHIPPED HERewith IS MATERIAL EXEMPT FROM THE RESOURCE, CONSERVATION AND RECOVERY ACT OF 1976, AS AMENDED FROM TIME TO TIME, 40 U.S.C. § 6901, et seq., THE NM HEALTH AND SAF. CODE § 361.001 et seq., AND REGULATIONS RELATED THERETO, BY VIRTUE OF THE EXEMPTION AFFORDED DRILLING FLUIDS, PRODUCED WATERS, AND OTHER WASTE ASSOCIATED WITH THE EXPLORATION, DEVELOPMENT OR PRODUCTION OF CRUDE OIL OR NATURAL GAS OR GEOTHERMAL ENERGY.

ALSO AS A CONDITION TO SUNDANCE SERVICES, INC.'S ACCEPTANCE OF THE MATERIALS SHIPPED WITH THIS JOB TICKET, TRANSPORTER REPRESENTS AND WARRANTS THAT ONLY THE MATERIAL DELIVERED BY OPERATOR/SHIPPER TO TRANSPORTER IS NOW DELIVERED BY TRANSPORTER TO SUNDANCE SERVICES, INC.'S FACILITY FOR DISPOSAL.

**THIS WILL CERTIFY** that the above Transporter loaded the material represented by this Transporter Statement at the above described location, and that it was tendered by the above described shipper. This will certify that no additional materials were added to this load, and that the material was delivered without incident.

DRIVER: \_\_\_\_\_  
(SIGNATURE)  
FACILITY REPRESENTATIVE: Estefania P.  
(SIGNATURE)

White - Sundance

Canary - Sundance Acct #1

Pink - Transporter

Reorder from: Vertigo Creative Services LLC • www.VertigoCreative.com • Form#SDI-004c

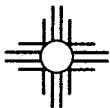
**SUNDANCE SERVICES WEST, INC.**

P.O. Box 1737 Eunice, New Mexico 88231  
 Business: (575) 394-2511 • Disposal: (575) 390-7842

**TICKET No. 700233**  
 13264

LEASE OPERATOR/SHIPPER/COMPANY: <u>Morning Star</u>		DATE: <u>7/24/2024</u>
LEASE NAME: <u>UGW Sat 2 Battery</u>		TIME: <u>12:31</u> AM/PM <u>(M)</u>
RIG NAME & NUMBER:		VEHICLE NO: <u>206</u>
TRANSPORTER COMPANY: <u>Trinity</u>		PHONE:
GENERATOR COMPANY MAN'S NAME: <u>Branden Rodriguez</u>		PHONE:
CHARGE TO: <u>Morning Star</u>		

TYPE OF MATERIAL	<input type="checkbox"/> Tank Bottoms	<input type="checkbox"/> Drilling Fluids	<input type="checkbox"/> Rinsate	<input type="checkbox"/> BS&W Content:
	<input type="checkbox"/> Solids	<input checked="" type="checkbox"/> Contaminated Soil	<input type="checkbox"/> Jet Out	
Description: <u>OD</u>				
VOLUME OF MATERIAL	<input type="checkbox"/> BBLs. _____:	<input checked="" type="checkbox"/> YARD <u>12</u> _____:	<input type="checkbox"/> _____	
RRC or API #		C-133# <u>NM</u>		

**STICKERS, CODES, NUMBERS, ETC.**

AS A CONDITION TO SUNDANCE SERVICES, INC.'S ACCEPTANCE OF THE MATERIALS SHIPPED WITH THIS JOB TICKET, OPERATOR/SHIPPER REPRESENTS AND WARRANTS THAT THE WASTE MATERIAL SHIPPED HERewith IS MATERIAL EXEMPT FROM THE RESOURCE, CONSERVATION AND RECOVERY ACT OF 1976, AS AMENDED FROM TIME TO TIME, 40 U.S.C. § 6901, et seq., THE NM HEALTH AND SAF. CODE § 361.001 et seq., AND REGULATIONS RELATED THERETO, BY VIRTUE OF THE EXEMPTION AFFORDED DRILLING FLUIDS, PRODUCED WATERS, AND OTHER WASTE ASSOCIATED WITH THE EXPLORATION, DEVELOPMENT OR PRODUCTION OF CRUDE OIL OR NATURAL GAS OR GEOTHERMAL ENERGY.

ALSO AS A CONDITION TO SUNDANCE SERVICES, INC.'S ACCEPTANCE OF THE MATERIALS SHIPPED WITH THIS JOB TICKET, TRANSPORTER REPRESENTS AND WARRANTS THAT ONLY THE MATERIAL DELIVERED BY OPERATOR/SHIPPER TO TRANSPORTER IS NOW DELIVERED BY TRANSPORTER TO SUNDANCE SERVICES, INC.'S FACILITY FOR DISPOSAL.

**THIS WILL CERTIFY** that the above Transporter loaded the material represented by this Transporter Statement at the above described location, and that it was tendered by the above described shipper. This will certify that no additional materials were added to this load, and that the material was delivered without incident.

DRIVER: \_\_\_\_\_

(SIGNATURE)

FACILITY REPRESENTATIVE: \_\_\_\_\_

(SIGNATURE)

White - Sundance

Canary - Sundance Acct #1

Pink - Transporter

Reorder from: Vertigo Creative Services LLC • www.VertigoCreative.com • Form#SDI-004c

**SUNDANCE SERVICES WEST, INC.**P.O. Box 1737 Eunice, New Mexico 88231  
Business: (575) 394-2511 • Disposal: (575) 390-7842TICKET No. **700253**

13111

LEASE OPERATOR/SHIPPER/COMPANY:

Morning Star

DATE:

7/29/2024

LEASE NAME:

VGWU SAT 2. Battery

TIME:

2:42 AM (PM)

RIG NAME &amp; NUMBER:

VEHICLE NO:

704

TRANSPORTER COMPANY:

Trinity

PHONE:

GENERATOR COMPANY MAN'S NAME:

Blair Rodriguez

PHONE:

(682) 346 5911

CHARGE TO:

Morning Star

**TYPE OF MATERIAL**☐ Tank Bottoms☒ Drilling Fluids☐ Rinsate☐ BS&W Content:☐ Solids☒ Contaminated Soil☐ Jet Out

Description:

ON

**VOLUME OF MATERIAL**☐ BBLs. \_\_\_\_\_:☒ YARD 20 \_\_\_\_\_:☐ \_\_\_\_\_:

RRC or API #

C-133# NM

**STICKERS, CODES, NUMBERS, ETC.**

AS A CONDITION TO SUNDANCE SERVICES, INC.'S ACCEPTANCE OF THE MATERIALS SHIPPED WITH THIS JOB TICKET, OPERATOR/SHIPPER REPRESENTS AND WARRANTS THAT THE WASTE MATERIAL SHIPPED HERewith IS MATERIAL EXEMPT FROM THE RESOURCE, CONSERVATION AND RECOVERY ACT OF 1976, AS AMENDED FROM TIME TO TIME, 40 U.S.C. § 6901, et seq., THE NM HEALTH AND SAF. CODE § 361.001 et seq., AND REGULATIONS RELATED THERETO, BY VIRTUE OF THE EXEMPTION AFFORDED DRILLING FLUIDS, PRODUCED WATERS, AND OTHER WASTE ASSOCIATED WITH THE EXPLORATION, DEVELOPMENT OR PRODUCTION OF CRUDE OIL OR NATURAL GAS OR GEOTHERMAL ENERGY.

ALSO AS A CONDITION TO SUNDANCE SERVICES, INC.'S ACCEPTANCE OF THE MATERIALS SHIPPED WITH THIS JOB TICKET. TRANSPORTER REPRESENTS AND WARRANTS THAT ONLY THE MATERIAL DELIVERED BY OPERATOR/SHIPPER TO TRANSPORTER IS NOW DELIVERED BY TRANSPORTER TO SUNDANCE SERVICES, INC.'S FACILITY FOR DISPOSAL.

**THIS WILL CERTIFY** that the above Transporter loaded the material represented by this Transporter Statement at the above described location, and that it was tendered by the above described shipper. This will certify that no additional materials were added to this load, and that the material was delivered without incident.

DRIVER:

(SIGNATURE)

FACILITY REPRESENTATIVE:

(SIGNATURE)

Estefania P.

White - Sundance

Canary - Sundance Acct #1

Pink - Transporter

Reorder from: Vertigo Creative Services LLC • www.VertigoCreative.com • Form#SDI-004c



# SUNDANCE SERVICES WEST, INC.

P.O. Box 1737 Eunice, New Mexico 88231

Business: (575) 394-2511 • Disposal: (575) 390-7842

TICKET No. 700259

13264

LEASE OPERATOR/SHIPPER/COMPANY:

Morning Star

DATE: 7/29/2024

LEASE NAME:

VGWU Sch 2 Battery

TIME: 3:04 AM/PM

RIG NAME &amp; NUMBER:

VEHICLE NO: 206

TRANSPORTER COMPANY:

Trinity

PHONE:

GENERATOR COMPANY MAN'S NAME:

Branden Rodriguez

PHONE: (682) 3465911

CHARGE TO:

Morning Star

**TYPE OF MATERIAL**
☐ Tank Bottoms☐ Drilling Fluids☐ Rinsate☐ BS&W Content:☐ Solids☒ Contaminated Soil☐ Jet Out

Description:

KOD

**VOLUME OF MATERIAL**
☐ BBLs. \_\_\_\_\_

YARD 12

☐ \_\_\_\_\_

RRC or API #

C-133# NM

**STICKERS, CODES, NUMBERS, ETC.**

AS A CONDITION TO SUNDANCE SERVICES, INC.'S ACCEPTANCE OF THE MATERIALS SHIPPED WITH THIS JOB TICKET, OPERATOR/SHIPPER REPRESENTS AND WARRANTS THAT THE WASTE MATERIAL SHIPPED HERewith IS MATERIAL EXEMPT FROM THE RESOURCE, CONSERVATION AND RECOVERY ACT OF 1976, AS AMENDED FROM TIME TO TIME, 40 U.S.C. § 6901, et seq., THE NM HEALTH AND SAF. CODE § 361.001 et seq., AND REGULATIONS RELATED THERETO, BY VIRTUE OF THE EXEMPTION AFFORDED DRILLING FLUIDS, PRODUCED WATERS, AND OTHER WASTE ASSOCIATED WITH THE EXPLORATION, DEVELOPMENT OR PRODUCTION OF CRUDE OIL OR NATURAL GAS OR GEOTHERMAL ENERGY.

ALSO AS A CONDITION TO SUNDANCE SERVICES, INC.'S ACCEPTANCE OF THE MATERIALS SHIPPED WITH THIS JOB TICKET, TRANSPORTER REPRESENTS AND WARRANTS THAT ONLY THE MATERIAL DELIVERED BY OPERATOR/SHIPPER TO TRANSPORTER IS NOW DELIVERED BY TRANSPORTER TO SUNDANCE SERVICES, INC.'S FACILITY FOR DISPOSAL.

**THIS WILL CERTIFY** that the above Transporter loaded the material represented by this Transporter Statement at the above described location, and that it was tendered by the above described shipper. This will certify that no additional materials were added to this load, and that the material was delivered without incident.

DRIVER:

(SIGNATURE)

FACILITY REPRESENTATIVE:

(SIGNATURE)

White - Sundance

Canary - Sundance Acct #1

Pink - Transporter

Reorder from: Vertigo Creative Services LLC • www.VertigoCreative.com • Form#SDI-004c

**SUNDANCE SERVICES WEST, INC.**

P.O. Box 1737 Eunice, New Mexico 88231  
 Business: (575) 394-2511 • Disposal: (575) 390-7842

 13111  
**TICKET No. 700275**

LEASE OPERATOR/SHIPPER/COMPANY: <u>Morning Star</u>		DATE: <u>7-29-24</u>
LEASE NAME: <u>View Sat 2-Bat</u>		TIME: <u>5:12 AM</u> <u>PM</u>
RIG NAME & NUMBER:		VEHICLE NO: <u>526704</u>
TRANSPORTER COMPANY: <u>Trinity</u>		PHONE:
GENERATOR COMPANY MAN'S NAME: <u>Kevin Bennet</u>		PHONE:

**CHARGE TO:** Morning Star

<b>TYPE OF MATERIAL</b>	<input type="checkbox"/> Tank Bottoms	<input type="checkbox"/> Drilling Fluids	<input type="checkbox"/> Rinsate	<input type="checkbox"/> BS&W Content:
	<input type="checkbox"/> Solids	<input checked="" type="checkbox"/> Contaminated Soil	<input type="checkbox"/> Jet Out	

Description: OD

<b>VOLUME OF MATERIAL</b>	<input type="checkbox"/> BBLs. _____	<input checked="" type="checkbox"/> YARD <u>20</u>	<input type="checkbox"/> _____
---------------------------	--------------------------------------	--	--------------------------------

RRC or API #

C-133#

NM
**STICKERS, CODES, NUMBERS, ETC.**

AS A CONDITION TO SUNDANCE SERVICES, INC.'S ACCEPTANCE OF THE MATERIALS SHIPPED WITH THIS JOB TICKET, OPERATOR/SHIPPER REPRESENTS AND WARRANTS THAT THE WASTE MATERIAL SHIPPED HERewith IS MATERIAL EXEMPT FROM THE RESOURCE, CONSERVATION AND RECOVERY ACT OF 1976, AS AMENDED FROM TIME TO TIME, 40 U.S.C. § 6901, et seq., THE NM HEALTH AND SAF. CODE § 361.001 et seq., AND REGULATIONS RELATED THERETO, BY VIRTUE OF THE EXEMPTION AFFORDED DRILLING FLUIDS, PRODUCED WATERS, AND OTHER WASTE ASSOCIATED WITH THE EXPLORATION, DEVELOPMENT OR PRODUCTION OF CRUDE OIL OR NATURAL GAS OR GEOTHERMAL ENERGY.

ALSO AS A CONDITION TO SUNDANCE SERVICES, INC.'S ACCEPTANCE OF THE MATERIALS SHIPPED WITH THIS JOB TICKET, TRANSPORTER REPRESENTS AND WARRANTS THAT ONLY THE MATERIAL DELIVERED BY OPERATOR/SHIPPER TO TRANSPORTER IS NOW DELIVERED BY TRANSPORTER TO SUNDANCE SERVICES, INC.'S FACILITY FOR DISPOSAL.

**THIS WILL CERTIFY** that the above Transporter loaded the material represented by this Transporter Statement at the above described location, and that it was tendered by the above described shipper. This will certify that no additional materials were added to this load, and that the material was delivered without incident.

DRIVER:

(SIGNATURE)

FACILITY REPRESENTATIVE:

(SIGNATURE)

White - Sundance

Canary - Sundance Acct #1

Pink - Transporter

Reorder from: Vertigo Creative Services LLC • www.VertigoCreative.com • Form#SDI-004c



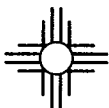

# SUNDANCE SERVICES WEST, INC.

P.O. Box 1737 Eunice, New Mexico 88231  
Business: (575) 394-2511 • Disposal: (575) 390-7842

TICKET No. 700318

13265

LEASE OPERATOR/SHIPPER/COMPANY:

DATE: 7-30-24

LEASE NAME:

TIME: 8:31 AM/PM

RIG NAME & NUMBER:

VEHICLE NO: 206

TRANSPORTER COMPANY:

PHONE:

GENERATOR COMPANY MAN'S NAME:

PHONE:

CHARGE TO:

TYPE OF MATERIAL

☐ Tank Bottoms

☐ Drilling Fluids

☐ Rinsate

☐ BS&W Content:

☐ Solids

☒ Contaminated Soil

☐ Jet Out

Description:

VOLUME OF MATERIAL

☐ BBLs. \_\_\_\_\_

☒ YARD 12 \_\_\_\_\_

☐ \_\_\_\_\_

RRC or API #

C-133#

Nm

## STICKERS, CODES, NUMBERS, ETC.

AS A CONDITION TO SUNDANCE SERVICES, INC.'S ACCEPTANCE OF THE MATERIALS SHIPPED WITH THIS JOB TICKET, OPERATOR/SHIPPER REPRESENTS AND WARRANTS THAT THE WASTE MATERIAL SHIPPED HERewith IS MATERIAL EXEMPT FROM THE RESOURCE, CONSERVATION AND RECOVERY ACT OF 1976, AS AMENDED FROM TIME TO TIME, 40 U.S.C. § 6901, et seq., THE NM HEALTH AND SAF. CODE § 361.001 et seq., AND REGULATIONS RELATED THERETO, BY VIRTUE OF THE EXEMPTION AFFORDED DRILLING FLUIDS, PRODUCED WATERS, AND OTHER WASTE ASSOCIATED WITH THE EXPLORATION, DEVELOPMENT OR PRODUCTION OF CRUDE OIL OR NATURAL GAS OR GEOTHERMAL ENERGY.

ALSO AS A CONDITION TO SUNDANCE SERVICES, INC.'S ACCEPTANCE OF THE MATERIALS SHIPPED WITH THIS JOB TICKET, TRANSPORTER REPRESENTS AND WARRANTS THAT ONLY THE MATERIAL DELIVERED BY OPERATOR/SHIPPER TO TRANSPORTER IS NOW DELIVERED BY TRANSPORTER TO SUNDANCE SERVICES, INC.'S FACILITY FOR DISPOSAL.

**THIS WILL CERTIFY** that the above Transporter loaded the material represented by this Transporter Statement at the above described location, and that it was tendered by the above described shipper. This will certify that no additional materials were added to this load, and that the material was delivered without incident.

DRIVER:

(SIGNATURE)

FACILITY REPRESENTATIVE:

(SIGNATURE)

White - Sundance

Canary - Sundance Acct #1

Pink - Transporter

Reorder from: Vertigo Creative Services LLC • www.VertigoCreative.com • Form#SDI-004c

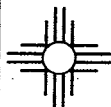

# SUNDANCE SERVICES WEST, INC.

P.O. Box 1737 Eunice, New Mexico 88231  
Business: (575) 394-2511 • Disposal: (575) 390-7842

TICKET No. 700338

13265

LEASE OPERATOR/SHIPPER/COMPANY:

LEASE NAME:

RIG NAME & NUMBER:

TRANSPORTER COMPANY:

GENERATOR COMPANY MAN'S NAME:

DATE: 7-30-24

TIME: 10:36 AM/PM

VEHICLE NO: 206

PHONE:

PHONE:

CHARGE TO:

TYPE OF MATERIAL

☐ Tank Bottoms

☐ Drilling Fluids

☐ Rinsate

☐ BS&W Content:

☐ Solids

☒ Contaminated Soil

☐ Jet Out

Description:

VOLUME OF MATERIAL

☐ BBLs. \_\_\_\_\_ :

☒ YARD 12 \_\_\_\_\_ :

☐ \_\_\_\_\_ :

RRC or API #

C-133#

Nm

## STICKERS, CODES, NUMBERS, ETC.

AS A CONDITION TO SUNDANCE SERVICES, INC.'S ACCEPTANCE OF THE MATERIALS SHIPPED WITH THIS JOB TICKET, OPERATOR/SHIPPER REPRESENTS AND WARRANTS THAT THE WASTE MATERIAL SHIPPED HEREWITH IS MATERIAL EXEMPT FROM THE RESOURCE, CONSERVATION AND RECOVERY ACT OF 1976, AS AMENDED FROM TIME TO TIME, 40 U.S.C. § 6901, et seq., THE NM HEALTH AND SAF. CODE § 361.001 et seq., AND REGULATIONS RELATED THERETO, BY VIRTUE OF THE EXEMPTION AFFORDED DRILLING FLUIDS, PRODUCED WATERS, AND OTHER WASTE ASSOCIATED WITH THE EXPLORATION, DEVELOPMENT OR PRODUCTION OF CRUDE OIL OR NATURAL GAS OR GEOTHERMAL ENERGY.

ALSO AS A CONDITION TO SUNDANCE SERVICES, INC.'S ACCEPTANCE OF THE MATERIALS SHIPPED WITH THIS JOB TICKET, TRANSPORTER REPRESENTS AND WARRANTS THAT ONLY THE MATERIAL DELIVERED BY OPERATOR/SHIPPER TO TRANSPORTER IS NOW DELIVERED BY TRANSPORTER TO SUNDANCE SERVICES, INC.'S FACILITY FOR DISPOSAL.

**THIS WILL CERTIFY** that the above Transporter loaded the material represented by this Transporter Statement at the above described location, and that it was tendered by the above described shipper. This will certify that no additional materials were added to this load, and that the material was delivered without incident.

DRIVER:

(SIGNATURE)

FACILITY REPRESENTATIVE:

(SIGNATURE)

White - Sundance

Canary - Sundance Acct #1

Pink - Transporter

Reorder from: Vertigo Creative Services LLC • www.VertigoCreative.com • Form#SDI-004c

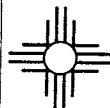

# SUNDANCE SERVICES WEST, INC.

P.O. Box 1737 Eunice, New Mexico 88231  
Business: (575) 394-2511 • Disposal: (575) 390-7842

TICKET No. 700366

13285

LEASE OPERATOR/SHIPPER/COMPANY: Morning Star	DATE: 7-30-24
LEASE NAME: UGWU sat Ball 2	TIME: 2311 AM/PM
RIG NAME & NUMBER:	VEHICLE NO: 206
TRANSPORTER COMPANY: Trinity	PHONE:
GENERATOR COMPANY MAN'S NAME: Brandon Rodriguez	PHONE:

CHARGE TO: Morning Star

## TYPE OF MATERIAL

☐ Tank Bottoms    ☐ Drilling Fluids    ☐ Rinsate    ☐ BS&W Content:  
☐ Solids    ☒ Contaminated Soil    ☐ Jet Out

Description: OD

## VOLUME OF MATERIAL

☐ BBLs. :    ☒ YARD 12 :    ☐ :

RRC or API #

C-133#

Nm

## STICKERS, CODES, NUMBERS, ETC.

AS A CONDITION TO SUNDANCE SERVICES, INC.'S ACCEPTANCE OF THE MATERIALS SHIPPED WITH THIS JOB TICKET, OPERATOR/SHIPPER REPRESENTS AND WARRANTS THAT THE WASTE MATERIAL SHIPPED HEREWITH IS MATERIAL EXEMPT FROM THE RESOURCE, CONSERVATION AND RECOVERY ACT OF 1976, AS AMENDED FROM TIME TO TIME, 40 U.S.C. § 6901, et seq., THE NM HEALTH AND SAF. CODE § 361.001 et seq., AND REGULATIONS RELATED THERETO, BY VIRTUE OF THE EXEMPTION AFFORDED DRILLING FLUIDS, PRODUCED WATERS, AND OTHER WASTE ASSOCIATED WITH THE EXPLORATION, DEVELOPMENT OR PRODUCTION OF CRUDE OIL OR NATURAL GAS OR GEOTHERMAL ENERGY.

ALSO AS A CONDITION TO SUNDANCE SERVICES, INC.'S ACCEPTANCE OF THE MATERIALS SHIPPED WITH THIS JOB TICKET, TRANSPORTER REPRESENTS AND WARRANTS THAT ONLY THE MATERIAL DELIVERED BY OPERATOR/SHIPPER TO TRANSPORTER IS NOW DELIVERED BY TRANSPORTER TO SUNDANCE SERVICES, INC.'S FACILITY FOR DISPOSAL.

**THIS WILL CERTIFY** that the above Transporter loaded the material represented by this Transporter Statement at the above described location, and that it was tendered by the above described shipper. This will certify that no additional materials were added to this load, and that the material was delivered without incident.

DRIVER:

FACILITY REPRESENTATIVE:

(SIGNATURE)

White - Sundance

Canary - Sundance Acct #1

Pink - Transporter

Reorder from: Vertigo Creative Services LLC • www.VertigoCreative.com • Form#SDI-004c



# SUNDANCE SERVICES WEST, INC.

P.O. Box 1737 Eunice, New Mexico 88231  
Business: (575) 394-2511 • Disposal: (575) 390-7842

TICKET No. 700693

13091

LEASE OPERATOR/SHIPPER/COMPANY:

DATE: 8-2-24

LEASE NAME:

VGWV sat 2 Battery

TIME: 3:28 AM/PM

RIG NAME & NUMBER:

VEHICLE NO: 708

TRANSPORTER COMPANY:

Trinity

PHONE:

GENERATOR COMPANY MAN'S NAME:

Brandon Rodriguez

PHONE:

CHARGE TO:

Morning Star

TYPE OF MATERIAL

☐ Tank Bottoms

☐ Drilling Fluids

☐ Rinsate

☐ BS&W Content:

☐ Solids

☒ Contaminated Soil

☐ Jet Out

Description:

OD

VOLUME OF MATERIAL

☐ BBLS. \_\_\_\_\_

☒ YARD 20

☐ \_\_\_\_\_

RRC or API #

C-133#

Nm

## STICKERS, CODES, NUMBERS, ETC.

AS A CONDITION TO SUNDANCE SERVICES, INC.'S ACCEPTANCE OF THE MATERIALS SHIPPED WITH THIS JOB TICKET, OPERATOR/SHIPPER REPRESENTS AND WARRANTS THAT THE WASTE MATERIAL SHIPPED HEREWITH IS MATERIAL EXEMPT FROM THE RESOURCE, CONSERVATION AND RECOVERY ACT OF 1976, AS AMENDED FROM TIME TO TIME, 40 U.S.C. § 6901, et seq., THE NM HEALTH AND SAF. CODE § 361.001 et seq., AND REGULATIONS RELATED THERETO, BY VIRTUE OF THE EXEMPTION AFFORDED DRILLING FLUIDS, PRODUCED WATERS, AND OTHER WASTE ASSOCIATED WITH THE EXPLORATION, DEVELOPMENT OR PRODUCTION OF CRUDE OIL OR NATURAL GAS OR GEOTHERMAL ENERGY.

ALSO AS A CONDITION TO SUNDANCE SERVICES, INC.'S ACCEPTANCE OF THE MATERIALS SHIPPED WITH THIS JOB TICKET, TRANSPORTER REPRESENTS AND WARRANTS THAT ONLY THE MATERIAL DELIVERED BY OPERATOR/SHIPPER TO TRANSPORTER IS NOW DELIVERED BY TRANSPORTER TO SUNDANCE SERVICES, INC.'S FACILITY FOR DISPOSAL.

**THIS WILL CERTIFY** that the above Transporter loaded the material represented by this Transporter Statement at the above described location, and that it was tendered by the above described shipper. This will certify that no additional materials were added to this load, and that the material was delivered without incident.

DRIVER: SERGIO AN ESTRADA

(SIGNATURE)

FACILITY REPRESENTATIVE:

Mia E

(SIGNATURE)

White - Sundance

Canary - Sundance Acct #1

Pink - Transporter

Reorder from: Vertigo Creative Services LLC • www.VertigoCreative.com • Form#SDI-004c

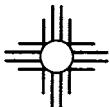

# SUNDANCE SERVICES WEST, INC.

P.O. Box 1737 Eunice, New Mexico 88231  
Business: (575) 394-2511 • Disposal: (575) 390-7842

TICKET No. 700631

13091

LEASE OPERATOR/SHIPPER/COMPANY: <u>Morning star</u>		DATE: <u>8-2-24</u>
LEASE NAME: <u>VGWU Sat 2Batt</u>		TIME: <u>9:21</u> AM/PM
RIG NAME & NUMBER:		VEHICLE NO: <u>708</u>
TRANSPORTER COMPANY: <u>Trinity</u>		PHONE:
GENERATOR COMPANY MAN'S NAME: <u>Brandon Rodriguez</u>		PHONE: <u>582-346-5911</u>
CHARGE TO: <u>Morning star</u>		

TYPE OF MATERIAL	<input type="checkbox"/> Tank Bottoms	<input type="checkbox"/> Drilling Fluids	<input type="checkbox"/> Rinsate	<input type="checkbox"/> BS&W Content:
	<input type="checkbox"/> Solids	<input checked="" type="checkbox"/> Contaminated Soil	<input type="checkbox"/> Jet Out	
Description: <u>OD</u>				
VOLUME OF MATERIAL	<input type="checkbox"/> BBLs. _____	<input checked="" type="checkbox"/> YARD <u>20</u>	<input type="checkbox"/> _____	
RRC or API # <u>00152</u>		C-133# <u>Nm</u>		

## STICKERS, CODES, NUMBERS, ETC.

AS A CONDITION TO SUNDANCE SERVICES, INC.'S ACCEPTANCE OF THE MATERIALS SHIPPED WITH THIS JOB TICKET, OPERATOR/SHIPPER REPRESENTS AND WARRANTS THAT THE WASTE MATERIAL SHIPPED HERewith IS MATERIAL EXEMPT FROM THE RESOURCE, CONSERVATION AND RECOVERY ACT OF 1976, AS AMENDED FROM TIME TO TIME, 40 U.S.C. § 6901, et seq., THE NM HEALTH AND SAF. CODE § 361.001 et seq., AND REGULATIONS RELATED THERETO, BY VIRTUE OF THE EXEMPTION AFFORDED DRILLING FLUIDS, PRODUCED WATERS, AND OTHER WASTE ASSOCIATED WITH THE EXPLORATION, DEVELOPMENT OR PRODUCTION OF CRUDE OIL OR NATURAL GAS OR GEOTHERMAL ENERGY.

ALSO AS A CONDITION TO SUNDANCE SERVICES, INC.'S ACCEPTANCE OF THE MATERIALS SHIPPED WITH THIS JOB TICKET. TRANSPORTER REPRESENTS AND WARRANTS THAT ONLY THE MATERIAL DELIVERED BY OPERATOR/SHIPPER TO TRANSPORTER IS NOW DELIVERED BY TRANSPORTER TO SUNDANCE SERVICES, INC.'S FACILITY FOR DISPOSAL.

**THIS WILL CERTIFY** that the above Transporter loaded the material represented by this Transporter Statement at the above described location, and that it was tendered by the above described shipper. This will certify that no additional materials were added to this load, and that the material was delivered without incident.

DRIVER: SEBASTIAN ESTRADA

(SIGNATURE)

FACILITY REPRESENTATIVE: Mia E.

(SIGNATURE)

White - Sundance

Canary - Sundance Acct #1

Pink - Transporter

Reorder from: Vertigo Creative Services LLC • www.VertigoCreative.com • Form#SDI-004c



**SUNDANCE SERVICES WEST, INC.**

P.O. Box 1737 Eunice, New Mexico 88231  
 Business: (575) 394-2511 • Disposal: (575) 390-7842

**TICKET No. 700632**  
 13749

LEASE OPERATOR/SHIPPER/COMPANY: <u>Morning Star</u>		DATE: <u>8-2-24</u>
LEASE NAME: <u>UGLU Sat 2 Batt</u>		TIME: <u>9:22</u> AM/PM
RIG NAME & NUMBER:		VEHICLE NO: <u>707</u>
TRANSPORTER COMPANY: <u>Trinity</u>		PHONE:
GENERATOR COMPANY MAN'S NAME: <u>Brandon Rodriguez</u>		PHONE:

**CHARGE TO:** Morning Star

<b>TYPE OF MATERIAL</b>	<input type="checkbox"/> Tank Bottoms	<input type="checkbox"/> Drilling Fluids	<input type="checkbox"/> Rinsate	<input type="checkbox"/> BS&W Content:
	<input type="checkbox"/> Solids	<input checked="" type="checkbox"/> Contaminated Soil	<input type="checkbox"/> Jet Out	
Description: <u>SD</u>				
<b>VOLUME OF MATERIAL</b>	<input type="checkbox"/> BBLs. _____ :	<input checked="" type="checkbox"/> YARD <u>20</u> :	<input type="checkbox"/> _____	
<b>RRC or API #</b>		<b>C-133#</b>	<u>Nm</u>	

**STICKERS, CODES, NUMBERS, ETC.**

AS A CONDITION TO SUNDANCE SERVICES, INC.'S ACCEPTANCE OF THE MATERIALS SHIPPED WITH THIS JOB TICKET, OPERATOR/SHIPPER REPRESENTS AND WARRANTS THAT THE WASTE MATERIAL SHIPPED HERewith IS MATERIAL EXEMPT FROM THE RESOURCE, CONSERVATION AND RECOVERY ACT OF 1976, AS AMENDED FROM TIME TO TIME, 40 U.S.C. § 6901, et seq., THE NM HEALTH AND SAF. CODE § 361.001 et seq., AND REGULATIONS RELATED THERETO, BY VIRTUE OF THE EXEMPTION AFFORDED DRILLING FLUIDS, PRODUCED WATERS, AND OTHER WASTE ASSOCIATED WITH THE EXPLORATION, DEVELOPMENT OR PRODUCTION OF CRUDE OIL OR NATURAL GAS OR GEOTHERMAL ENERGY.

ALSO AS A CONDITION TO SUNDANCE SERVICES, INC.'S ACCEPTANCE OF THE MATERIALS SHIPPED WITH THIS JOB TICKET, TRANSPORTER REPRESENTS AND WARRANTS THAT ONLY THE MATERIAL DELIVERED BY OPERATOR/SHIPPER TO TRANSPORTER IS NOW DELIVERED BY TRANSPORTER TO SUNDANCE SERVICES, INC.'S FACILITY FOR DISPOSAL.

**THIS WILL CERTIFY** that the above Transporter loaded the material represented by this Transporter Statement at the above described location, and that it was tendered by the above described shipper. This will certify that no additional materials were added to this load, and that the material was delivered without incident.

DRIVER: Valencia Estrada

(SIGNATURE)

FACILITY REPRESENTATIVE: Mia E.

(SIGNATURE)

White - Sundance

Canary - Sundance Acct #1

Pink - Transporter

Reorder from: Vertigo Creative Services LLC • www.VertigoCreative.com • Form#SDI-004c

**SUNDANCE SERVICES WEST, INC.**

P.O. Box 1737 Eunice, New Mexico 88231  
 Business: (575) 394-2511 • Disposal: (575) 390-7842

**TICKET No. 700653**

130911

LEASE OPERATOR/SHIPPER/COMPANY:

Morning Star

DATE:

8-2-24

LEASE NAME:

UGWU SCH 2 BH

TIME:

12:01 AM/PM

RIG NAME &amp; NUMBER:

VEHICLE NO:

708

TRANSPORTER COMPANY:

Trinity

PHONE:

GENERATOR COMPANY MAN'S NAME:

Brandon R.

PHONE:

**CHARGE TO:**

Morning Star

**TYPE OF MATERIAL**☐ Tank Bottoms☐ Drilling Fluids☐ Rinsate☐ BS&W Content:☐ Solids☒ Contaminated Soil☐ Jet Out

Description:

OD

**VOLUME OF MATERIAL**☐ BBLs.

YARD 20

☐

RRC or API #

C-133#

Nm

**STICKERS, CODES, NUMBERS, ETC.**

AS A CONDITION TO SUNDANCE SERVICES, INC.'S ACCEPTANCE OF THE MATERIALS SHIPPED WITH THIS JOB TICKET, OPERATOR/SHIPPER REPRESENTS AND WARRANTS THAT THE WASTE MATERIAL SHIPPED HERewith IS MATERIAL EXEMPT FROM THE RESOURCE, CONSERVATION AND RECOVERY ACT OF 1976, AS AMENDED FROM TIME TO TIME, 40 U.S.C. § 6901, et seq., THE NM HEALTH AND SAF. CODE § 361.001 et seq., AND REGULATIONS RELATED THERETO, BY VIRTUE OF THE EXEMPTION AFFORDED DRILLING FLUIDS, PRODUCED WATERS, AND OTHER WASTE ASSOCIATED WITH THE EXPLORATION, DEVELOPMENT OR PRODUCTION OF CRUDE OIL OR NATURAL GAS OR GEOTHERMAL ENERGY.

ALSO AS A CONDITION TO SUNDANCE SERVICES, INC.'S ACCEPTANCE OF THE MATERIALS SHIPPED WITH THIS JOB TICKET. TRANSPORTER REPRESENTS AND WARRANTS THAT ONLY THE MATERIAL DELIVERED BY OPERATOR/SHIPPER TO TRANSPORTER IS NOW DELIVERED BY TRANSPORTER TO SUNDANCE SERVICES, INC.'S FACILITY FOR DISPOSAL.

**THIS WILL CERTIFY** that the above Transporter loaded the material represented by this Transporter Statement at the above described location, and that it was tendered by the above described shipper. This will certify that no additional materials were added to this load, and that the material was delivered without incident.

DRIVER:

SEBASTIAN ESTRADA

(SIGNATURE)

FACILITY REPRESENTATIVE:

Mia E.

(SIGNATURE)

White - Sundance

Canary - Sundance Acct #1

Pink - Transporter

Reorder from: Vertigo Creative Services LLC • www.VertigoCreative.com • Form#SDI-004c

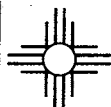

# SUNDANCE SERVICES WEST, INC.

P.O. Box 1737 Eunice, New Mexico 88231  
Business: (575) 394-2511 • Disposal: (575) 390-7842

TICKET No. 700654

13749

LEASE OPERATOR/SHIPPER/COMPANY: <u>Morning Star</u>		DATE: <u>8-2-24</u>
LEASE NAME: <u>VG11U sat 2 BHP</u>		TIME: <u>12:02</u> AM/PM
RIG NAME & NUMBER:		VEHICLE NO: <u>701</u>
TRANSPORTER COMPANY: <u>Timothy</u>		PHONE:
GENERATOR COMPANY MAN'S NAME: <u>Brandon D</u>		PHONE:

CHARGE TO: Morning Star

TYPE OF MATERIAL ☐ Tank Bottoms ☐ Drilling Fluids ☐ Rinsate ☐ BS&W Content:  
☐ Solids ☒ Contaminated Soil ☐ Jet Out  
 Description: DD

VOLUME OF MATERIAL ☐ BBLs. : ☒ YARD 20 : ☐

RRC or API #

C-133#

Nm

## STICKERS, CODES, NUMBERS, ETC.

AS A CONDITION TO SUNDANCE SERVICES, INC.'S ACCEPTANCE OF THE MATERIALS SHIPPED WITH THIS JOB TICKET, OPERATOR/SHIPPER REPRESENTS AND WARRANTS THAT THE WASTE MATERIAL SHIPPED HERewith IS MATERIAL EXEMPT FROM THE RESOURCE, CONSERVATION AND RECOVERY ACT OF 1976, AS AMENDED FROM TIME TO TIME, 40 U.S.C. § 6901, et seq., THE NM HEALTH AND SAF. CODE § 361.001 et seq., AND REGULATIONS RELATED THERETO, BY VIRTUE OF THE EXEMPTION AFFORDED DRILLING FLUIDS, PRODUCED WATERS, AND OTHER WASTE ASSOCIATED WITH THE EXPLORATION, DEVELOPMENT OR PRODUCTION OF CRUDE OIL OR NATURAL GAS OR GEOTHERMAL ENERGY.

ALSO AS A CONDITION TO SUNDANCE SERVICES, INC.'S ACCEPTANCE OF THE MATERIALS SHIPPED WITH THIS JOB TICKET, TRANSPORTER REPRESENTS AND WARRANTS THAT ONLY THE MATERIAL DELIVERED BY OPERATOR/SHIPPER TO TRANSPORTER IS NOW DELIVERED BY TRANSPORTER TO SUNDANCE SERVICES, INC.'S FACILITY FOR DISPOSAL.

**THIS WILL CERTIFY** that the above Transporter loaded the material represented by this Transporter Statement at the above described location, and that it was tendered by the above described shipper. This will certify that no additional materials were added to this load, and that the material was delivered without incident.

DRIVER: Vileral Estrada  
(SIGNATURE)

FACILITY REPRESENTATIVE: Mia E.  
(SIGNATURE)

White - Sundance

Canary - Sundance Acct #1

Pink - Transporter

Reorder from: Vertigo Creative Services LLC • www.VertigoCreative.com • Form#SDI-004c

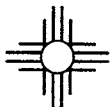

# SUNDANCE SERVICES WEST, INC.

P.O. Box 1737 Eunice, New Mexico 88231  
Business: (575) 394-2511 • Disposal: (575) 390-7842

TICKET No. 700692  
13749

LEASE OPERATOR/SHIPPER/COMPANY:

Morning Star

DATE:

8-2-24

LEASE NAME:

UGWU Sol 2 Bolt

TIME:

3:28 AM/PM

RIG NAME & NUMBER:

VEHICLE NO:

701

TRANSPORTER COMPANY:

Tinity

PHONE:

GENERATOR COMPANY MAN'S NAME:

Brandon R.

PHONE:

CHARGE TO:

Morning Star

TYPE OF  
MATERIAL

☐ Tank Bottoms

☐ Drilling Fluids

☐ Rinsate

☐ BS&W Content:

☐ Solids

☒ Contaminated Soil

☐ Jet Out

Description:

OD

VOLUME OF  
MATERIAL

☐ BBLS. \_\_\_\_\_

☒ YARD 20

☐ \_\_\_\_\_

RRC or API #

C-133#

Nm

## STICKERS, CODES, NUMBERS, ETC.

AS A CONDITION TO SUNDANCE SERVICES, INC.'S ACCEPTANCE OF THE MATERIALS SHIPPED WITH THIS JOB TICKET, OPERATOR/SHIPPER REPRESENTS AND WARRANTS THAT THE WASTE MATERIAL SHIPPED HERewith IS MATERIAL EXEMPT FROM THE RESOURCE, CONSERVATION AND RECOVERY ACT OF 1976, AS AMENDED FROM TIME TO TIME, 40 U.S.C. § 6901, et seq., THE NM HEALTH AND SAF. CODE § 361.001 et seq., AND REGULATIONS RELATED THERETO, BY VIRTUE OF THE EXEMPTION AFFORDED DRILLING FLUIDS, PRODUCED WATERS, AND OTHER WASTE ASSOCIATED WITH THE EXPLORATION, DEVELOPMENT OR PRODUCTION OF CRUDE OIL OR NATURAL GAS OR GEOTHERMAL ENERGY.

ALSO AS A CDNDITION TO SUNDANCE SERVICES, INC.'S ACCEPTANCE OF THE MATERIALS SHIPPED WITH THIS JOB TICKET. TRANSPORTER REPRESENTS AND WARRANTS THAT ONLY THE MATERIAL DELIVERED BY OPERATOR/SHIPPER TO TRANSPORTER IS NOW DELIVERED BY TRANSPORTER TO SUNDANCE SERVICES, INC.'S FACILITY FOR DISPOSAL.

**THIS WILL CERTIFY** that the above Transporter loaded the material represented by this Transporter Statement at the above described location, and that it was tendered by the above described shipper. This will certify that no additional materials were added to this load, and that the material was delivered without incident.

DRIVER:

Valencia Estrada

(SIGNATURE)

FACILITY REPRESENTATIVE:

Mia E.

(SIGNATURE)

White - Sundance

Canary - Sundance Acct #1

Pink - Transporter

Reorder from: Vertigo Creative Services LLC • www.VertigoCreative.com • Form#SDI-004c



# SUNDANCE SERVICES WEST, INC.

P.O. Box 1737 Eunice, New Mexico 88231  
Business: (575) 394-2511 • Disposal: (575) 390-7842

TICKET No. 700875

1337B

LEASE OPERATOR/SHIPPER/COMPANY:

Morning Star

DATE: 8-6-24

LEASE NAME:

UGWU Sat 2 Battery

TIME: 8:26 AM/PM

RIG NAME & NUMBER:

VEHICLE NO: 213

TRANSPORTER COMPANY:

Trinity

PHONE:

GENERATOR COMPANY MAN'S NAME:

Brandon Rodriguez

PHONE: 682-346-5911

CHARGE TO:

Morning Star

TYPE OF MATERIAL

☐ Tank Bottoms

☐ Drilling Fluids

☐ Rinsate

☐ BS&W Content:

☐ Solids

☒ Contaminated Soil

☐ Jet Out

Description:

DD

VOLUME OF MATERIAL

☐ BBLs.

☒ YARD 12

☐

RRC or API #

C-133#

Nm

## STICKERS, CODES, NUMBERS, ETC.

AS A CONDITION TO SUNDANCE SERVICES, INC.'S ACCEPTANCE OF THE MATERIALS SHIPPED WITH THIS JOB TICKET, OPERATOR/SHIPPER REPRESENTS AND WARRANTS THAT THE WASTE MATERIAL SHIPPED HERewith IS MATERIAL EXEMPT FROM THE RESOURCE, CONSERVATION AND RECOVERY ACT OF 1976, AS AMENDED FROM TIME TO TIME, 40 U.S.C. § 6901, et seq., THE NM HEALTH AND SAF. CODE § 361.001 et seq., AND REGULATIONS RELATED THERETO, BY VIRTUE OF THE EXEMPTION AFFORDED DRILLING FLUIDS, PRODUCED WATERS, AND OTHER WASTE ASSOCIATED WITH THE EXPLORATION, DEVELOPMENT OR PRODUCTION OF CRUDE OIL OR NATURAL GAS OR GEOTHERMAL ENERGY.

ALSO AS A CONDITION TO SUNDANCE SERVICES, INC.'S ACCEPTANCE OF THE MATERIALS SHIPPED WITH THIS JOB TICKET, TRANSPORTER REPRESENTS AND WARRANTS THAT ONLY THE MATERIAL DELIVERED BY OPERATOR/SHIPPER TO TRANSPORTER IS NOW DELIVERED BY TRANSPORTER TO SUNDANCE SERVICES, INC.'S FACILITY FOR DISPOSAL.

**THIS WILL CERTIFY** that the above Transporter loaded the material represented by this Transporter Statement at the above described location, and that it was tendered by the above described shipper. This will certify that no additional materials were added to this load, and that the material was delivered without incident.

DRIVER:

(SIGNATURE)

FACILITY REPRESENTATIVE:

(SIGNATURE)

Mia E.

White - Sundance

Canary - Sundance Acct #1

Pink - Transporter

Reorder from: Vertigo Creative Services LLC • www.VertigoCreative.com • Form#SDI-004c





# SUNDANCE SERVICES WEST, INC.

P.O. Box 1737 Eunice, New Mexico 88231  
Business: (575) 394-2511 • Disposal: (575) 390-7842

TICKET No. 700882  
13366

LEASE OPERATOR/SHIPPER/COMPANY: Morning Star		DATE: 8-6-24
LEASE NAME: VGUW sat 2 Battery		TIME: 9:01 AM/PM
RIG NAME & NUMBER:		VEHICLE NO: 706
TRANSPORTER COMPANY: Trinity		PHONE:
GENERATOR COMPANY MAN'S NAME: Brandon Rodriguez		PHONE:
CHARGE TO: Morning Star		
TYPE OF MATERIAL	<input type="checkbox"/> Tank Bottoms <input type="checkbox"/> Drilling Fluids <input type="checkbox"/> Rinsate <input type="checkbox"/> BS&W Content: <input type="checkbox"/> Solids <input checked="" type="checkbox"/> Contaminated Soil <input type="checkbox"/> Jet Out	
Description: OD		
VOLUME OF MATERIAL	<input type="checkbox"/> BBLs. : <input checked="" type="checkbox"/> YARD 20 : <input type="checkbox"/> :	
RRC or API #	C-133# Nm	

## STICKERS, CODES, NUMBERS, ETC.

AS A CONDITION TO SUNDANCE SERVICES, INC.'S ACCEPTANCE OF THE MATERIALS SHIPPED WITH THIS JOB TICKET, OPERATOR/SHIPPER REPRESENTS AND WARRANTS THAT THE WASTE MATERIAL SHIPPED HEREWITH IS MATERIAL EXEMPT FROM THE RESOURCE, CONSERVATION AND RECOVERY ACT OF 1976, AS AMENDED FROM TIME TO TIME, 40 U.S.C. § 6901, et seq., THE NM HEALTH AND SAF. CODE § 361.001 et seq., AND REGULATIONS RELATED THERETO, BY VIRTUE OF THE EXEMPTION AFFORDED DRILLING FLUIDS, PRODUCED WATERS, AND OTHER WASTE ASSOCIATED WITH THE EXPLORATION, DEVELOPMENT OR PRODUCTION OF CRUDE OIL OR NATURAL GAS OR GEOTHERMAL ENERGY.

ALSO AS A CONDITION TO SUNDANCE SERVICES, INC.'S ACCEPTANCE OF THE MATERIALS SHIPPED WITH THIS JOB TICKET, TRANSPORTER REPRESENTS AND WARRANTS THAT ONLY THE MATERIAL DELIVERED BY OPERATOR/SHIPPER TO TRANSPORTER IS NOW DELIVERED BY TRANSPORTER TO SUNDANCE SERVICES, INC.'S FACILITY FOR DISPOSAL.

**THIS WILL CERTIFY** that the above Transporter loaded the material represented by this Transporter Statement at the above described location, and that it was tendered by the above described shipper. This will certify that no additional materials were added to this load, and that the material was delivered without incident.

DRIVER:

(SIGNATURE)

FACILITY REPRESENTATIVE:

(SIGNATURE)

White - Sundance

Canary - Sundance Acct #1

Pink - Transporter

Reorder from: Vertigo Creative Services LLC • www.VertigoCreative.com • Form#SDI-004c

**SUNDANCE SERVICES WEST, INC.**

P.O. Box 1737 Eunice, New Mexico 88231  
 Business: (575) 394-2511 • Disposal: (575) 390-7842

**TICKET No. 700883**  
 13381

LEASE OPERATOR/SHIPPER/COMPANY: <u>3V</u>		DATE: <u>8-6-24</u>
LEASE NAME: <u>UGWU sat 2 Battery</u>		TIME: <u>9:03</u> AM/PM
RIG NAME & NUMBER:		VEHICLE NO: <u>707</u>
TRANSPORTER COMPANY: <u>Trinity</u>		PHONE:
GENERATOR COMPANY MAN'S NAME: <u>Kevin D. Bennett</u>		PHONE: <u>682-346-5911</u>

**CHARGE TO:**

<b>TYPE OF MATERIAL</b>	<input type="checkbox"/> Tank Bottoms	<input type="checkbox"/> Drilling Fluids	<input type="checkbox"/> Rinsate	<input type="checkbox"/> BS&W Content:
	<input type="checkbox"/> Solids	<input checked="" type="checkbox"/> Contaminated Soil	<input type="checkbox"/> Jet Out	
Description: <u>OD</u>				
<b>VOLUME OF MATERIAL</b>	<input type="checkbox"/> BBLS. _____	<input checked="" type="checkbox"/> YARD <u>20</u>	<input type="checkbox"/> _____	
RRC or API #		C-133# <u>Nm</u>		

**STICKERS, CODES, NUMBERS, ETC.**

AS A CONDITION TO SUNDANCE SERVICES, INC.'S ACCEPTANCE OF THE MATERIALS SHIPPED WITH THIS JOB TICKET, OPERATOR/SHIPPER REPRESENTS AND WARRANTS THAT THE WASTE MATERIAL SHIPPED HEREWITH IS MATERIAL EXEMPT FROM THE RESOURCE, CONSERVATION AND RECOVERY ACT OF 1976, AS AMENDED FROM TIME TO TIME, 40 U.S.C. § 6901, et seq., THE NM HEALTH AND SAF. CODE § 361.001 et seq., AND REGULATIONS RELATED THERETO, BY VIRTUE OF THE EXEMPTION AFFORDED DRILLING FLUIDS, PRODUCED WATERS, AND OTHER WASTE ASSOCIATED WITH THE EXPLORATION, DEVELOPMENT OR PRODUCTION OF CRUDE OIL OR NATURAL GAS OR GEOTHERMAL ENERGY.

ALSO AS A CONDITION TO SUNDANCE SERVICES, INC.'S ACCEPTANCE OF THE MATERIALS SHIPPED WITH THIS JOB TICKET, TRANSPORTER REPRESENTS AND WARRANTS THAT ONLY THE MATERIAL DELIVERED BY OPERATOR/SHIPPER TO TRANSPORTER IS NOW DELIVERED BY TRANSPORTER TO SUNDANCE SERVICES, INC.'S FACILITY FOR DISPOSAL.

**THIS WILL CERTIFY** that the above Transporter loaded the material represented by this Transporter Statement at the above described location, and that it was tendered by the above described shipper. This will certify that no additional materials were added to this load, and that the material was delivered without incident.

**DRIVER:**

(SIGNATURE)

**FACILITY REPRESENTATIVE:**

(SIGNATURE)

White - Sundance

Canary - Sundance Acct #1

Pink - Transporter

Reorder from: Vertigo Creative Services LLC • www.VertigoCreative.com • Form#SDI-004c

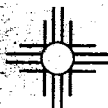
**SUNDANCE SERVICES WEST, INC.**

P.O. Box 1737 Eunice, New Mexico 88231  
 Business: (575) 394-2511 • Disposal: (575) 390-7842

**TICKET No. 700886**

13302

LEASE OPERATOR/SHIPPER/COMPANY: <u>Morning Star</u>		DATE: <u>8-6-24</u>
LEASE NAME: <u>UGWU Sed 2 Battery</u>		TIME: <u>9:26</u> AM/PM
RIG NAME & NUMBER:		VEHICLE NO: <u>699</u>
TRANSPORTER COMPANY: <u>Trinity</u>		PHONE:
GENERATOR COMPANY MAN'S NAME: <u>Brandon Rodriguez</u>		PHONE: <u>505-346-5911</u>

**CHARGE TO:** Morning Star

**TYPE OF MATERIAL**

☐ Tank Bottoms    ☐ Drilling Fluids    ☐ Rinsate    ☐ BS&W Content:  
☐ Solids    ☒ Contaminated Soil    ☐ Jet Out

Description: OD

**VOLUME OF MATERIAL**

☐ BBLs. \_\_\_\_\_ : ☒ YARD 20 : ☐ \_\_\_\_\_

RRC or API #

C-133#

Nm

**STICKERS, CODES, NUMBERS, ETC.**

AS A CONDITION TO SUNDANCE SERVICES, INC.'S ACCEPTANCE OF THE MATERIALS SHIPPED WITH THIS JOB TICKET, OPERATOR/SHIPPER REPRESENTS AND WARRANTS THAT THE WASTE MATERIAL SHIPPED HEREWITH IS MATERIAL EXEMPT FROM THE RESOURCE, CONSERVATION AND RECOVERY ACT OF 1976, AS AMENDED FROM TIME TO TIME, 40 U.S.C. § 6901, et seq., THE NM HEALTH AND SAF. CODE § 361.001 et seq., AND REGULATIONS RELATED THERETO, BY VIRTUE OF THE EXEMPTION AFFORDED DRILLING FLUIDS, PRODUCED WATERS, AND OTHER WASTE ASSOCIATED WITH THE EXPLORATION, DEVELOPMENT OR PRODUCTION OF CRUDE OIL OR NATURAL GAS OR GEOTHERMAL ENERGY.

ALSO AS A CONDITION TO SUNDANCE SERVICES, INC.'S ACCEPTANCE OF THE MATERIALS SHIPPED WITH THIS JOB TICKET, TRANSPORTER REPRESENTS AND WARRANTS THAT ONLY THE MATERIAL DELIVERED BY OPERATOR/SHIPPER TO TRANSPORTER IS NOW DELIVERED BY TRANSPORTER TO SUNDANCE SERVICES, INC.'S FACILITY FOR DISPOSAL.

**THIS WILL CERTIFY** that the above Transporter loaded the material represented by this Transporter Statement at the above described location, and that it was tendered by the above described shipper. This will certify that no additional materials were added to this load, and that the material was delivered without incident.

DRIVER:

(SIGNATURE)

FACILITY REPRESENTATIVE:

(SIGNATURE)

White - Sundance

Canary - Sundance Acct #1

Pink - Transporter

Reorder from: Vertigo Creative Services LLC • www.VertigoCreative.com • Form#SDI-004c

**SUNDANCE SERVICES WEST, INC.**

P.O. Box 1737 Eunice, New Mexico 88231  
Business: (575) 394-2511 • Disposal: (575) 390-7842

**TICKET No. 700897**  
13318

LEASE OPERATOR/SHIPPER/COMPANY: <u>Morning star</u>		DATE: <u>8-6-24</u>
LEASE NAME: <u>UGWU sat 2 Battery</u>		TIME: <u>11:01</u> AM/PM
RIG NAME & NUMBER:		VEHICLE NO: <u>213</u>
TRANSPORTER COMPANY: <u>Trinity</u>		PHONE:
GENERATOR COMPANY MAN'S NAME: <u>Brandon Tz</u>		PHONE:

**CHARGE TO:** Morning star

<b>TYPE OF MATERIAL</b>	<input type="checkbox"/> Tank Bottoms	<input type="checkbox"/> Drilling Fluids	<input type="checkbox"/> Rinsate	<input type="checkbox"/> BS&W Content:
	<input type="checkbox"/> Solids	<input checked="" type="checkbox"/> Contaminated Soil	<input type="checkbox"/> Jet Out	
Description: <u>OD</u>				
<b>VOLUME OF MATERIAL</b>	<input type="checkbox"/> BBLs. _____	<input checked="" type="checkbox"/> YARD <u>12</u>	<input type="checkbox"/> _____	
<b>RRC or API #</b>		<b>C-133#</b>	<u>Nm</u>	

**STICKERS, CODES, NUMBERS, ETC.**

AS A CONDITION TO SUNDANCE SERVICES, INC.'S ACCEPTANCE OF THE MATERIALS SHIPPED WITH THIS JOB TICKET, OPERATOR/SHIPPER REPRESENTS AND WARRANTS THAT THE WASTE MATERIAL SHIPPED HERewith IS MATERIAL EXEMPT FROM THE RESOURCE, CONSERVATION AND RECOVERY ACT OF 1976, AS AMENDED FROM TIME TO TIME, 40 U.S.C. § 6901, et seq., THE NM HEALTH AND SAF. CODE § 361.001 et seq., AND REGULATIONS RELATED THERETO, BY VIRTUE OF THE EXEMPTION AFFORDED DRILLING FLUIDS, PRODUCED WATERS, AND OTHER WASTE ASSOCIATED WITH THE EXPLORATION, DEVELOPMENT OR PRODUCTION OF CRUDE OIL OR NATURAL GAS OR GEOTHERMAL ENERGY.

ALSO AS A CONDITION TO SUNDANCE SERVICES, INC.'S ACCEPTANCE OF THE MATERIALS SHIPPED WITH THIS JOB TICKET, TRANSPORTER REPRESENTS AND WARRANTS THAT ONLY THE MATERIAL DELIVERED BY OPERATOR/SHIPPER TO TRANSPORTER IS NOW DELIVERED BY TRANSPORTER TO SUNDANCE SERVICES, INC.'S FACILITY FOR DISPOSAL.

**THIS WILL CERTIFY** that the above Transporter loaded the material represented by this Transporter Statement at the above described location, and that it was tendered by the above described shipper. This will certify that no additional materials were added to this load, and that the material was delivered without incident.

**DRIVER:**

(SIGNATURE)

**FACILITY REPRESENTATIVE:**

(SIGNATURE)

White - Sundance

Canary - Sundance Acct #1

Pink - Transporter

Reorder from: Vertigo Creative Services LLC • www.VertigoCreative.com • Form#SDI-004c

**SUNDANCE SERVICES WEST, INC.**

P.O. Box 1737 Eunice, New Mexico 88231  
 Business: (575) 394-2511 • Disposal: (575) 390-7842

13381  
**TICKET No. 700905**

LEASE OPERATOR/SHIPPER/COMPANY:

Morning star

DATE:

8-6-24

LEASE NAME:

UGWU sat 2 Battery

TIME:

11:31 AM/PM

RIG NAME &amp; NUMBER:

VEHICLE NO:

707

TRANSPORTER COMPANY:

Trinity

PHONE:

GENERATOR COMPANY MAN'S NAME:

Brandon Tz.

PHONE:

**CHARGE TO:**

Morning star

**TYPE OF MATERIAL**☐ Tank Bottoms☐ Drilling Fluids☐ Rinsate☐ BS&W Content:☐ Solids☒ Contaminated Soil☐ Jet Out

Description:

OD

**VOLUME OF MATERIAL**☐ BBLs.

:

YARD 20

:

☐ :

RRC or API #

C-133#

Nm

**STICKERS, CODES, NUMBERS, ETC.**

AS A CONDITION TO SUNDANCE SERVICES, INC.'S ACCEPTANCE OF THE MATERIALS SHIPPED WITH THIS JOB TICKET, OPERATOR/SHIPPER REPRESENTS AND WARRANTS THAT THE WASTE MATERIAL SHIPPED HEREWITH IS MATERIAL EXEMPT FROM THE RESOURCE, CONSERVATION AND RECOVERY ACT OF 1976, AS AMENDED FROM TIME TO TIME, 40 U.S.C. § 6901, et seq., THE NM HEALTH AND SAF. CODE § 361.001 et seq., AND REGULATIONS RELATED THERETO, BY VIRTUE OF THE EXEMPTION AFFORDED DRILLING FLUIDS, PRODUCED WATERS, AND OTHER WASTE ASSOCIATED WITH THE EXPLORATION, DEVELOPMENT OR PRODUCTION OF CRUDE OIL OR NATURAL GAS OR GEOTHERMAL ENERGY.

ALSO AS A CONDITION TO SUNDANCE SERVICES, INC.'S ACCEPTANCE OF THE MATERIALS SHIPPED WITH THIS JOB TICKET, TRANSPORTER REPRESENTS AND WARRANTS THAT ONLY THE MATERIAL DELIVERED BY OPERATOR/SHIPPER TO TRANSPORTER IS NOW DELIVERED BY TRANSPORTER TO SUNDANCE SERVICES, INC.'S FACILITY FOR DISPOSAL.

**THIS WILL CERTIFY** that the above Transporter loaded the material represented by this Transporter Statement at the above described location, and that it was tendered by the above described shipper. This will certify that no additional materials were added to this load, and that the material was delivered without incident.

DRIVER:

(SIGNATURE)

FACILITY REPRESENTATIVE:

(SIGNATURE)

White - Sundance

Canary - Sundance Acct #1

Pink - Transporter

Reorder from: Vertigo Creative Services LLC • www.VertigoCreative.com • Form#SDI-004c





# SUNDANCE SERVICES WEST, INC.

P.O. Box 1737 Eunice, New Mexico 88231  
Business: (575) 394-2511 • Disposal: (575) 390-7842

TICKET No. **700907**  
**13382**

LEASE OPERATOR/SHIPPER/COMPANY: **Morning Star**

DATE: **8-6-24**

LEASE NAME: **UGWU sat 2 Battery**

TIME: **11:51** (AM/PM)

RIG NAME & NUMBER:

VEHICLE NO: **699**

TRANSPORTER COMPANY: **Trinity**

PHONE:

GENERATOR COMPANY MAN'S NAME: **Brandon R.**

PHONE:

CHARGE TO:

**Morning star**

TYPE OF MATERIAL

☐ Tank Bottoms

☐ Drilling Fluids

☐ Rinsate

☐ BS&W Content:

☐ Solids

☒ Contaminated Soil

☐ Jet Out

Description: **OD**

VOLUME OF MATERIAL

☐ BBLS.

☒ YARD

**20**

☐

RRC or API #

C-133#

**Nm**

## STICKERS, CODES, NUMBERS, ETC.

AS A CONDITION TO SUNDANCE SERVICES, INC.'S ACCEPTANCE OF THE MATERIALS SHIPPED WITH THIS JOB TICKET, OPERATOR/SHIPPER REPRESENTS AND WARRANTS THAT THE WASTE MATERIAL SHIPPED HERewith IS MATERIAL EXEMPT FROM THE RESOURCE, CONSERVATION AND RECOVERY ACT OF 1976, AS AMENDED FROM TIME TO TIME, 40 U.S.C. § 6901, et seq., THE NM HEALTH AND SAF. CODE § 361.001 et seq., AND REGULATIONS RELATED THERETO, BY VIRTUE OF THE EXEMPTION AFFORDED DRILLING FLUIDS, PRODUCED WATERS, AND OTHER WASTE ASSOCIATED WITH THE EXPLORATION, DEVELOPMENT OR PRODUCTION OF CRUDE OIL OR NATURAL GAS OR GEOTHERMAL ENERGY.

ALSO AS A CONDITION TO SUNDANCE SERVICES, INC.'S ACCEPTANCE OF THE MATERIALS SHIPPED WITH THIS JOB TICKET, TRANSPORTER REPRESENTS AND WARRANTS THAT ONLY THE MATERIAL DELIVERED BY OPERATOR/SHIPPER TO TRANSPORTER IS NOW DELIVERED BY TRANSPORTER TO SUNDANCE SERVICES, INC.'S FACILITY FOR DISPOSAL.

**THIS WILL CERTIFY** that the above Transporter loaded the material represented by this Transporter Statement at the above described location, and that it was tendered by the above described shipper. This will certify that no additional materials were added to this load, and that the material was delivered without incident.

DRIVER: **Janice Lopez**

(SIGNATURE)

FACILITY REPRESENTATIVE: **Mia E.**

(SIGNATURE)

White - Sundance

Canary - Sundance Acct #1

Pink - Transporter

Reorder from: Vertigo Creative Services LLC • www.VertigoCreative.com • Form#SDI-004c

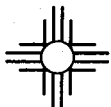
**SUNDANCE SERVICES WEST, INC.**

P.O. Box 1737 Eunice, New Mexico 88231

Business: (575) 394-2511 • Disposal: (575) 390-7842

**TICKET No. 700914**

13366

LEASE OPERATOR/SHIPPER/COMPANY:

Morning Star

DATE:

8-6-24

LEASE NAME:

VGLU Sat 2 Battery

TIME:

12:50 AM/PM

RIG NAME &amp; NUMBER:

VEHICLE NO:

706

TRANSPORTER COMPANY:

Trinity

PHONE:

GENERATOR COMPANY MAN'S NAME:

Brandon R.

PHONE:

**CHARGE TO:**

Morning Star

**TYPE OF MATERIAL**☐ Tank Bottoms☐ Drilling Fluids☐ Rinsate☐ BS&W Content:☐ Solids☒ Contaminated Soil☐ Jet Out

Description:

OD

**VOLUME OF MATERIAL**☐ BBLs. \_\_\_\_\_:

YARD 20

☐ \_\_\_\_\_

RRC or API #

C-133#

Nm

**STICKERS, CODES, NUMBERS, ETC.**

AS A CONDITION TO SUNDANCE SERVICES, INC.'S ACCEPTANCE OF THE MATERIALS SHIPPED WITH THIS JOB TICKET, OPERATOR/SHIPPER REPRESENTS AND WARRANTS THAT THE WASTE MATERIAL SHIPPED HERewith IS MATERIAL EXEMPT FROM THE RESOURCE, CONSERVATION AND RECOVERY ACT OF 1976, AS AMENDED FROM TIME TO TIME, 40 U.S.C. § 6901, et seq., THE NM HEALTH AND SAF. CODE § 361.001 et seq., AND REGULATIONS RELATED THERETO, BY VIRTUE OF THE EXEMPTION AFFORDED DRILLING FLUIDS, PRODUCED WATERS, AND OTHER WASTE ASSOCIATED WITH THE EXPLORATION, DEVELOPMENT OR PRODUCTION OF CRUDE OIL OR NATURAL GAS OR GEOTHERMAL ENERGY.

ALSO AS A CONDITION TO SUNDANCE SERVICES, INC.'S ACCEPTANCE OF THE MATERIALS SHIPPED WITH THIS JOB TICKET, TRANSPORTER REPRESENTS AND WARRANTS THAT ONLY THE MATERIAL DELIVERED BY OPERATOR/SHIPPER TO TRANSPORTER IS NOW DELIVERED BY TRANSPORTER TO SUNDANCE SERVICES, INC.'S FACILITY FOR DISPOSAL.

**THIS WILL CERTIFY** that the above Transporter loaded the material represented by this Transporter Statement at the above described location, and that it was tendered by the above described shipper. This will certify that no additional materials were added to this load, and that the material was delivered without incident.

DRIVER:

Cema

(SIGNATURE)

FACILITY REPRESENTATIVE:

Mia E.

(SIGNATURE)

White - Sundance

Canary - Sundance Acct #1

Pink - Transporter

Reorder from: Vertigo Creative Services LLC • www.VertigoCreative.com • Form#SDI-004c

**SUNDANCE SERVICES WEST, INC.**

P.O. Box 1737 Eunice, New Mexico 88231  
 Business: (575) 394-2511 • Disposal: (575) 390-7842

TICKET No. **700920**

13318

LEASE OPERATOR/SHIPPER/COMPANY:

Morning star

DATE:

8-6-24

LEASE NAME:

UGWV sat 2 Battery

TIME:

1357 AM/PM

RIG NAME &amp; NUMBER:

VEHICLE NO:

213

TRANSPORTER COMPANY:

Trinity

PHONE:

GENERATOR COMPANY MAN'S NAME:

Bandon

12

PHONE:

CHARGE TO:

Morning star

TYPE OF MATERIAL

☐ Tank Bottoms☒ Drilling Fluids☐ Rinsate☐ BS&W Content:☐ Solids☒ Contaminated Soil☐ Jet Out

Description:

OD

VOLUME OF MATERIAL

☐ BBLs. \_\_\_\_\_☒ YARD

12

☐ \_\_\_\_\_

RRC or API #

C-133#

Nm

**STICKERS, CODES, NUMBERS, ETC.**

AS A CONDITION TO SUNDANCE SERVICES, INC.'S ACCEPTANCE OF THE MATERIALS SHIPPED WITH THIS JOB TICKET, OPERATOR/SHIPPER REPRESENTS AND WARRANTS THAT THE WASTE MATERIAL SHIPPED HEREWITH IS MATERIAL EXEMPT FROM THE RESOURCE, CONSERVATION AND RECOVERY ACT OF 1976, AS AMENDED FROM TIME TO TIME, 40 U.S.C. § 6901, et seq., THE NM HEALTH AND SAF. CODE § 361.001 et seq., AND REGULATIONS RELATED THERETO, BY VIRTUE OF THE EXEMPTION AFFORDED DRILLING FLUIDS, PRODUCED WATERS, AND OTHER WASTE ASSOCIATED WITH THE EXPLORATION, DEVELOPMENT OR PRODUCTION OF CRUDE OIL OR NATURAL GAS OR GEOTHERMAL ENERGY.

ALSO AS A CONDITION TO SUNDANCE SERVICES, INC.'S ACCEPTANCE OF THE MATERIALS SHIPPED WITH THIS JOB TICKET, TRANSPORTER REPRESENTS AND WARRANTS THAT ONLY THE MATERIAL DELIVERED BY OPERATOR/SHIPPER TO TRANSPORTER IS NOW DELIVERED BY TRANSPORTER TO SUNDANCE SERVICES, INC.'S FACILITY FOR DISPOSAL.

**THIS WILL CERTIFY** that the above Transporter loaded the material represented by this Transporter Statement at the above described location, and that it was tendered by the above described shipper. This will certify that no additional materials were added to this load, and that the material was delivered without incident.

DRIVER:

(SIGNATURE)

FACILITY REPRESENTATIVE:

(SIGNATURE)

Mia E.

White - Sundance

Canary - Sundance Acct #1

Pink - Transporter

Reorder from: Vertigo Creative Services LLC • www.VertigoCreative.com • Form#SDI-004c

**SUNDANCE SERVICES WEST, INC.**

P.O. Box 1737 Eunice, New Mexico 88231  
 Business: (575) 394-2511 • Disposal: (575) 390-7842

TICKET No. **700929**  
**13381**

LEASE OPERATOR/SHIPPER/COMPANY: <b>Morning Star</b>	DATE: <b>8-6-24</b>
LEASE NAME: <b>UGLU Sat 2 Battery</b>	TIME: <b>3:03 AM/PM</b>
RIG NAME & NUMBER:	VEHICLE NO: <b>707</b>
TRANSPORTER COMPANY: <b>Trinity</b>	PHONE:
GENERATOR COMPANY MAN'S NAME: <b>Brandon R</b>	PHONE:

CHARGE TO: **Morning Star**

TYPE OF MATERIAL    ☐ Tank Bottoms    ☐ Drilling Fluids    ☐ Rinsate    ☐ BS&W Content:  
☐ Solids    ☒ Contaminated Soil    ☐ Jet Out    \_\_\_\_\_  
 Description: \_\_\_\_\_ **OD**

VOLUME OF MATERIAL    ☐ BBLs. \_\_\_\_\_ : ☒ YARD **20** : ☐ \_\_\_\_\_

RRC or API #    C-133#    **Jm**

**STICKERS, CODES, NUMBERS, ETC.**

AS A CONOITION TO SUNDANCE SERVICES, INC.'S ACCEPTANCE OF THE MATERIALS SHIPPED WITH THIS JOB TICKET, OPERATOR/SHIPPER REPRESENTS AND WARRANTS THAT THE WASTE MATERIAL SHIPPED HEREWITH IS MATERIAL EXEMPT FROM THE RESOURCE, CONSERVATION AND RECOVERY ACT OF 1976, AS AMENDED FROM TIME TO TIME, 40 U.S.C. § 6901, et seq., THE NM HEALTH AND SAF. CODE § 361.001 et seq., AND REGULATIONS RELATED THERETO, BY VIRTUE OF THE EXEMPTION AFFORDED DRILLING FLUIDS, PRODUCED WATERS, AND OTHER WASTE ASSOCIATED WITH THE EXPLORATION, DEVELOPMENT OR PRODUCTION OF CRUDE OIL OR NATURAL GAS OR GEOTHERMAL ENERGY.

ALSO AS A CONDITION TO SUNDANCE SERVICES, INC.'S ACCEPTANCE OF THE MATERIALS SHIPPED WITH THIS JOB TICKET. TRANSPORTER REPRESENTS AND WARRANTS THAT ONLY THE MATERIAL DELIVERED BY OPERATOR/SHIPPER TO TRANSPORTER IS NOW DELIVERED BY TRANSPORTER TO SUNDANCE SERVICES, INC.'S FACILITY FOR DISPOSAL.

**THIS WILL CERTIFY** that the above Transporter loaded the material represented by this Transporter Statement at the above described location, and that it was tendered by the above described shipper. This will certify that no additional materials were added to this load, and that the material was delivered without incident.

DRIVER: **D. E. D. C. F.**  
 (SIGNATURE)  
 FACILITY REPRESENTATIVE: **Mia E.**  
 (SIGNATURE)

White - Sundance

Canary - Sundance Acct #1

Pink - Transporter

Reorder from: Vertigo Creative Services LLC • www.VertigoCreative.com • Form#SDI-004c

**SUNDANCE SERVICES WEST, INC.**

P.O. Box 1737 Eunice, New Mexico 88231  
 Business: (575) 394-2511 • Disposal: (575) 390-7842

**TICKET No.** 700932  
 13382

<b>LEASE OPERATOR/SHIPPER/COMPANY:</b> Morning Star		<b>DATE:</b> 8-6-24
<b>LEASE NAME:</b> UGWU sat 2 Battery		<b>TIME:</b> 3323 AM/PM
<b>RIG NAME &amp; NUMBER:</b>		<b>VEHICLE NO:</b> 699
<b>TRANSPORTER COMPANY:</b> Trinity		<b>PHONE:</b>
<b>GENERATOR COMPANY MAN'S NAME:</b> Brandon R.		<b>PHONE:</b>

**CHARGE TO:** Morning star

**TYPE OF MATERIAL**

<input type="checkbox"/> Tank Bottoms	<input type="checkbox"/> Drilling Fluids	<input type="checkbox"/> Rinsate	<input type="checkbox"/> BS&W Content:
<input type="checkbox"/> Solids	<input checked="" type="checkbox"/> Contaminated Soil	<input type="checkbox"/> Jet Out	

Description: OD

**VOLUME OF MATERIAL**

<input type="checkbox"/> BBLs. _____ :	<input checked="" type="checkbox"/> YARD 20 :	<input type="checkbox"/> _____ :
--	---	----------------------------------

**RRC or API #** C-133# Nm

**STICKERS, CODES, NUMBERS, ETC.**

AS A CONDITION TO SUNDANCE SERVICES, INC.'S ACCEPTANCE OF THE MATERIALS SHIPPED WITH THIS JOB TICKET, OPERATOR/SHIPPER REPRESENTS AND WARRANTS THAT THE WASTE MATERIAL SHIPPED HEREWITH IS MATERIAL EXEMPT FROM THE RESOURCE, CONSERVATION AND RECOVERY ACT OF 1976, AS AMENDED FROM TIME TO TIME, 40 U.S.C. § 6901, et seq., THE NM HEALTH AND SAF. CODE § 361.001 et seq., AND REGULATIONS RELATED THERETO, BY VIRTUE OF THE EXEMPTION AFFORDED DRILLING FLUIDS, PRODUCED WATERS, AND OTHER WASTE ASSOCIATED WITH THE EXPLORATION, DEVELOPMENT OR PRODUCTION OF CRUDE OIL OR NATURAL GAS OR GEOTHERMAL ENERGY.

ALSO AS A CONDITION TO SUNDANCE SERVICES, INC.'S ACCEPTANCE OF THE MATERIALS SHIPPED WITH THIS JOB TICKET, TRANSPORTER REPRESENTS AND WARRANTS THAT ONLY THE MATERIAL DELIVERED BY OPERATOR/SHIPPER TO TRANSPORTER IS NOW DELIVERED BY TRANSPORTER TO SUNDANCE SERVICES, INC.'S FACILITY FOR DISPOSAL.

**THIS WILL CERTIFY** that the above Transporter loaded the material represented by this Transporter Statement at the above described location, and that it was tendered by the above described shipper. This will certify that no additional materials were added to this load, and that the material was delivered without incident.

**DRIVER:** Janette Lazferez  
 (SIGNATURE)

**FACILITY REPRESENTATIVE:** Mia E.  
 (SIGNATURE)

White - Sundance

Canary - Sundance Acct #1

Pink - Transporter

Reorder from: Vertigo Creative Services LLC • www.VertigoCreative.com • Form#SDI-004c



**SUNDANCE SERVICES WEST, INC.**

P.O. Box 1737 Eunice, New Mexico 88231  
 Business: (575) 394-2511 • Disposal: (575) 390-7842

**TICKET No.** 700934  
 13366

**LEASE OPERATOR/SHIPPER/COMPANY:****LEASE NAME:****RIG NAME & NUMBER:****TRANSPORTER COMPANY:****GENERATOR COMPANY MAN'S NAME:****DATE:** 8-6-24**TIME:** 4:30 AM/PM**VEHICLE NO:** 706**PHONE:****PHONE:****CHARGE TO:****TYPE OF MATERIAL**☐ Tank Bottoms☐ Drilling Fluids☐ Rinsate☐ BS&W Content:☐ Solids☒ Contaminated Soil☐ Jet OutDescription: OD**VOLUME OF MATERIAL**☐ BBLs.☒ YARD

20

☐**RRC or API #**

C-133#

Nm

**STICKERS, CODES, NUMBERS, ETC.**

AS A CONDITION TO SUNDANCE SERVICES, INC.'S ACCEPTANCE OF THE MATERIALS SHIPPED WITH THIS JOB TICKET, OPERATOR/SHIPPER REPRESENTS AND WARRANTS THAT THE WASTE MATERIAL SHIPPED HERewith IS MATERIAL EXEMPT FROM THE RESOURCE, CONSERVATION AND RECOVERY ACT OF 1976, AS AMENDED FROM TIME TO TIME, 40 U.S.C. § 6901, et seq., THE NM HEALTH AND SAF. CODE § 361.001 et seq., AND REGULATIONS RELATED THERETO, BY VIRTUE OF THE EXEMPTION AFFORDED DRILLING FLUIDS, PRODUCED WATERS, AND OTHER WASTE ASSOCIATED WITH THE EXPLORATION, DEVELOPMENT OR PRODUCTION OF CRUDE OIL OR NATURAL GAS OR GEOTHERMAL ENERGY.

ALSO AS A CONDITION TO SUNDANCE SERVICES, INC.'S ACCEPTANCE OF THE MATERIALS SHIPPED WITH THIS JOB TICKET, TRANSPORTER REPRESENTS AND WARRANTS THAT ONLY THE MATERIAL DELIVERED BY OPERATOR/SHIPPER TO TRANSPORTER IS NOW DELIVERED BY TRANSPORTER TO SUNDANCE SERVICES, INC.'S FACILITY FOR DISPOSAL.

**THIS WILL CERTIFY** that the above Transporter loaded the material represented by this Transporter Statement at the above described location, and that it was tendered by the above described shipper. This will certify that no additional materials were added to this load, and that the material was delivered without incident.

**DRIVER:**

(SIGNATURE)

Jema D

**FACILITY REPRESENTATIVE:**

(SIGNATURE)

Mia E

White - Sundance

Canary - Sundance Acct #1

Pink - Transporter

Reorder from: Vertigo Creative Services LLC • www.VertigoCreative.com • Form#SDI-004c

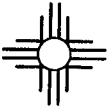
**SUNDANCE SERVICES WEST, INC.**

P.O. Box 1737 Eunice, New Mexico 88231  
 Business: (575) 394-2511 • Disposal: (575) 390-7842

**TICKET No.** 700939  
 13378

LEASE OPERATOR/SHIPPER/COMPANY:

Manning, Star

DATE: 8-6-24

LEASE NAME:

UGWU Scott 2 Battery

TIME: 4:34 AM/PM

RIG NAME &amp; NUMBER:

VEHICLE NO: 213

TRANSPORTER COMPANY:

Trinity

PHONE:

GENERATOR COMPANY MAN'S NAME:

Brandon R.

PHONE:

**CHARGE TO:**

Manning Star

**TYPE OF MATERIAL**☐ Tank Bottoms☐ Drilling Fluids☐ Rinsate☐ BS&W Content:☐ Solids☒ Contaminated Soil☐ Jet Out

Description:

OD

**VOLUME OF MATERIAL**☐ BBLs. \_\_\_\_\_☒ YARD 12 \_\_\_\_\_☐ \_\_\_\_\_

RRC or API #

C-133#

Nm

**STICKERS, CODES, NUMBERS, ETC.**

AS A CONDITION TO SUNDANCE SERVICES, INC.'S ACCEPTANCE OF THE MATERIALS SHIPPED WITH THIS JOB TICKET, OPERATOR/SHIPPER REPRESENTS AND WARRANTS THAT THE WASTE MATERIAL SHIPPED HERewith IS MATERIAL EXEMPT FROM THE RESOURCE, CONSERVATION AND RECOVERY ACT OF 1976, AS AMENDED FROM TIME TO TIME, 40 U.S.C. § 6901, et seq., THE NM HEALTH AND SAF. CODE § 361.001 et seq., AND REGULATIONS RELATED THERETO, BY VIRTUE OF THE EXEMPTION AFFORDED DRILLING FLUIDS, PRODUCED WATERS, AND OTHER WASTE ASSOCIATED WITH THE EXPLORATION, DEVELOPMENT OR PRODUCTION OF CRUDE OIL OR NATURAL GAS OR GEOTHERMAL ENERGY.

ALSO AS A CONDITION TO SUNDANCE SERVICES, INC.'S ACCEPTANCE OF THE MATERIALS SHIPPED WITH THIS JOB TICKET, TRANSPORTER REPRESENTS AND WARRANTS THAT ONLY THE MATERIAL DELIVERED BY OPERATOR/SHIPPER TO TRANSPORTER IS NOW DELIVERED BY TRANSPORTER TO SUNDANCE SERVICES, INC.'S FACILITY FOR DISPOSAL.

**THIS WILL CERTIFY** that the above Transporter loaded the material represented by this Transporter Statement at the above described location, and that it was tendered by the above described shipper. This will certify that no additional materials were added to this load, and that the material was delivered without incident.

DRIVER:

(SIGNATURE)

FACILITY REPRESENTATIVE:

(SIGNATURE)

White - Sundance

Canary - Sundance Acct #1

Pink - Transporter

Reorder from: Vertigo Creative Services LLC • www.VertigoCreative.com • Form#SDI-004c

**SUNDANCE SERVICES WEST, INC.**

P.O. Box 1737 Eunice, New Mexico 88231  
 Business: (575) 394-2511 • Disposal: (575) 390-7842

TICKET No.

 13382  
 700950

LEASE OPERATOR/SHIPPER/COMPANY:

Morning Star

DATE: 8-6-24

LEASE NAME:

Vawv sat 2 Btry

TIME: 5:57 AM/PM

RIG NAME &amp; NUMBER:

VEHICLE NO: 52699

TRANSPORTER COMPANY:

Trinity

PHONE:

GENERATOR COMPANY MAN'S NAME:

Kevin Bennet

PHONE:

CHARGE TO:

Morning Star

TYPE OF MATERIAL

☐ Tank Bottoms☐ Drilling Fluids☐ Rinsate☐ BS&W Content:☐ Solids☒ Contaminated Soil☐ Jet Out

Description:

OD

VOLUME OF MATERIAL

☐ BBLS. \_\_\_\_\_☒ YARD 20☐ \_\_\_\_\_

RRC or API #

C-133#

N.M.

**STICKERS, CODES, NUMBERS, ETC.**

AS A CONDITION TO SUNDANCE SERVICES, INC.'S ACCEPTANCE OF THE MATERIALS SHIPPED WITH THIS JOB TICKET, OPERATOR/SHIPPER REPRESENTS AND WARRANTS THAT THE WASTE MATERIAL SHIPPED HERewith IS MATERIAL EXEMPT FROM THE RESOURCE, CONSERVATION AND RECOVERY ACT OF 1976, AS AMENDED FROM TIME TO TIME, 40 U.S.C. § 6901, et seq., THE NM HEALTH AND SAF. CODE § 361.001 et seq., AND REGULATIONS RELATED THERETO, BY VIRTUE OF THE EXEMPTION AFFORDED DRILLING FLUIDS, PRODUCED WATERS, AND OTHER WASTE ASSOCIATED WITH THE EXPLORATION, DEVELOPMENT OR PRODUCTION OF CRUDE OIL OR NATURAL GAS OR GEOTHERMAL ENERGY.

ALSO AS A CONDITION TO SUNDANCE SERVICES, INC.'S ACCEPTANCE OF THE MATERIALS SHIPPED WITH THIS JOB TICKET, TRANSPORTER REPRESENTS AND WARRANTS THAT ONLY THE MATERIAL DELIVERED BY OPERATOR/SHIPPER TO TRANSPORTER IS NOW DELIVERED BY TRANSPORTER TO SUNDANCE SERVICES, INC.'S FACILITY FOR DISPOSAL.

**THIS WILL CERTIFY** that the above Transporter loaded the material represented by this Transporter Statement at the above described location, and that it was tendered by the above described shipper. This will certify that no additional materials were added to this load, and that the material was delivered without incident.

DRIVER:

(SIGNATURE)

Yamella Jazquez

FACILITY REPRESENTATIVE:

(SIGNATURE)

R Aguine

White - Sundance

Canary - Sundance Acct #1

Pink - Transporter

Reorder from: Vertigo Creative Services LLC • www.VertigoCreative.com • Form#SDI-004c

**SUNDANCE SERVICES WEST, INC.**

 P.O. Box 1737 Eunice, New Mexico 88231  
 Business: (575) 394-2511 • Disposal: (575) 390-7842

TICKET No.

 13381  
**700951**

LEASE OPERATOR/SHIPPER/COMPANY:

Morning Star

DATE: 8-6-24

LEASE NAME:

VAWU Sal 2 BTRY

TIME: 5:58 AM PM

RIG NAME &amp; NUMBER:

VEHICLE NO: 526707

TRANSPORTER COMPANY:

Trinity

PHONE:

GENERATOR COMPANY MAN'S NAME:

Kevin Bennet

PHONE:

CHARGE TO: Morning Star

TYPE OF MATERIAL

☐ Tank Bottoms

☐ Drilling Fluids

☐ Rinsate

☐ BS&W Content:

☐ Solids

☒ Contaminated Soil

☐ Jet Out

Description:

OD

VOLUME OF MATERIAL

☐ BBLs. :

☒ YARD 20 :

☐ :

RRC or API #

C-133#

**STICKERS, CODES, NUMBERS, ETC.**

AS A CONDITION TO SUNDANCE SERVICES, INC.'S ACCEPTANCE OF THE MATERIALS SHIPPED WITH THIS JOB TICKET, OPERATOR/SHIPPER REPRESENTS AND WARRANTS THAT THE WASTE MATERIAL SHIPPED HEREWITH IS MATERIAL EXEMPT FROM THE RESOURCE, CONSERVATION AND RECOVERY ACT OF 1976, AS AMENDED FROM TIME TO TIME, 40 U.S.C. § 6901, et seq., THE NM HEALTH AND SAF. CODE § 361.001 et seq., AND REGULATIONS RELATED THERETO, BY VIRTUE OF THE EXEMPTION AFFORDED DRILLING FLUIDS, PRODUCED WATERS, AND OTHER WASTE ASSOCIATED WITH THE EXPLORATION, DEVELOPMENT OR PRODUCTION OF CRUDE OIL OR NATURAL GAS OR GEOTHERMAL ENERGY.

ALSO AS A CONDITION TO SUNDANCE SERVICES, INC.'S ACCEPTANCE OF THE MATERIALS SHIPPED WITH THIS JOB TICKET, TRANSPORTER REPRESENTS AND WARRANTS THAT ONLY THE MATERIAL DELIVERED BY OPERATOR/SHIPPER TO TRANSPORTER IS NOW DELIVERED BY TRANSPORTER TO SUNDANCE SERVICES, INC.'S FACILITY FOR DISPOSAL.

**THIS WILL CERTIFY** that the above Transporter loaded the material represented by this Transporter Statement at the above described location, and that it was tendered by the above described shipper. This will certify that no additional materials were added to this load, and that the material was delivered without incident.

DRIVER:

(SIGNATURE)

FACILITY REPRESENTATIVE:

(SIGNATURE)

White - Sundance

Canary - Sundance Acct #1

Pink - Transporter

Reorder from: Vertigo Creative Services LLC • www.VertigoCreative.com • Form#SDI-004c

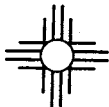

# SUNDANCE SERVICES WEST, INC.

P.O. Box 1737 Eunice, New Mexico 88231  
Business: (575) 394-2511 • Disposal: (575) 390-7842

TICKET No. **700971**  
13395

LEASE OPERATOR/SHIPPER/COMPANY: <b>Morning Star</b>		DATE: <b>8-7-24</b>									
LEASE NAME: <b>UGLU Sol 2 Battery</b>		TIME: <b>8:50</b> AM/PM									
RIG NAME & NUMBER:		VEHICLE NO: <b>707</b>									
TRANSPORTER COMPANY: <b>Trinity</b>		PHONE:									
GENERATOR COMPANY MAN'S NAME: <b>Brandon Dominguez</b>		PHONE: <b>682-346-5911</b>									
CHARGE TO: <b>Morning Star</b>											
<table border="0"> <tr> <td rowspan="2">TYPE OF MATERIAL</td> <td><input type="checkbox"/> Tank Bottoms</td> <td><input type="checkbox"/> Drilling Fluids</td> <td><input type="checkbox"/> Rinsate</td> <td><input type="checkbox"/> BS&amp;W Content:</td> </tr> <tr> <td><input type="checkbox"/> Solids</td> <td><input checked="" type="checkbox"/> Contaminated Soil</td> <td><input type="checkbox"/> Jet Out</td> <td></td> </tr> </table>			TYPE OF MATERIAL	<input type="checkbox"/> Tank Bottoms	<input type="checkbox"/> Drilling Fluids	<input type="checkbox"/> Rinsate	<input type="checkbox"/> BS&W Content:	<input type="checkbox"/> Solids	<input checked="" type="checkbox"/> Contaminated Soil	<input type="checkbox"/> Jet Out	
TYPE OF MATERIAL	<input type="checkbox"/> Tank Bottoms	<input type="checkbox"/> Drilling Fluids		<input type="checkbox"/> Rinsate	<input type="checkbox"/> BS&W Content:						
	<input type="checkbox"/> Solids	<input checked="" type="checkbox"/> Contaminated Soil	<input type="checkbox"/> Jet Out								
Description: <b>OD</b>											
<table border="0"> <tr> <td rowspan="2">VOLUME OF MATERIAL</td> <td><input type="checkbox"/> BBLs. _____</td> <td><input checked="" type="checkbox"/> YARD <b>20</b></td> <td><input type="checkbox"/> _____</td> </tr> </table>			VOLUME OF MATERIAL	<input type="checkbox"/> BBLs. _____	<input checked="" type="checkbox"/> YARD <b>20</b>	<input type="checkbox"/> _____					
VOLUME OF MATERIAL	<input type="checkbox"/> BBLs. _____	<input checked="" type="checkbox"/> YARD <b>20</b>		<input type="checkbox"/> _____							
	RRC or API # <b>C-133# Nm</b>										

## STICKERS, CODES, NUMBERS, ETC.

AS A CONDITION TO SUNDANCE SERVICES, INC.'S ACCEPTANCE OF THE MATERIALS SHIPPED WITH THIS JOB TICKET, OPERATOR/SHIPPER REPRESENTS AND WARRANTS THAT THE WASTE MATERIAL SHIPPED HEREWITH IS MATERIAL EXEMPT FROM THE RESOURCE, CONSERVATION AND RECOVERY ACT OF 1976, AS AMENDED FROM TIME TO TIME, 40 U.S.C. § 6901, et seq., THE NM HEALTH AND SAF. CODE § 361.001 et seq., AND REGULATIONS RELATED THERETO, BY VIRTUE OF THE EXEMPTION AFFORDED DRILLING FLUIDS, PRODUCED WATERS, AND OTHER WASTE ASSOCIATED WITH THE EXPLORATION, DEVELOPMENT OR PRODUCTION OF CRUDE OIL OR NATURAL GAS OR GEOTHERMAL ENERGY.

ALSO AS A CONDITION TO SUNDANCE SERVICES, INC.'S ACCEPTANCE OF THE MATERIALS SHIPPED WITH THIS JOB TICKET, TRANSPORTER REPRESENTS AND WARRANTS THAT ONLY THE MATERIAL DELIVERED BY OPERATOR/SHIPPER TO TRANSPORTER IS NOW DELIVERED BY TRANSPORTER TO SUNDANCE SERVICES, INC.'S FACILITY FOR DISPOSAL.

**THIS WILL CERTIFY** that the above Transporter loaded the material represented by this Transporter Statement at the above described location, and that it was tendered by the above described shipper. This will certify that no additional materials were added to this load, and that the material was delivered without incident.

DRIVER: **Diego Of**

(SIGNATURE)

FACILITY REPRESENTATIVE: **Mia E**

(SIGNATURE)

White - Sundance

Canary - Sundance Acct #1

Pink - Transporter

Reorder from: Vertigo Creative Services LLC • www.VertigoCreative.com • Form#SDI-004c



**SUNDANCE SERVICES WEST, INC.**

P.O. Box 1737 Eunice, New Mexico 88231  
Business: (575) 394-2511 • Disposal: (575) 390-7842

TICKET No. **13327**  
**700972**

LEASE OPERATOR/SHIPPER/COMPANY: <b>Morning Star</b>	DATE: <b>8-7-24</b>
LEASE NAME: <b>UGLU Sat 2 Bathy</b>	TIME: <b>8:53</b> AM/PM
RIG NAME & NUMBER:	VEHICLE NO: <b>699</b>
TRANSPORTER COMPANY: <b>Trinity</b>	PHONE:
GENERATOR COMPANY MAN'S NAME: <b>Brandon Rodriguez</b>	PHONE: <b>682 346 5911</b>

CHARGE TO: **Morning Star**

**TYPE OF MATERIAL**

☐ Tank Bottoms    ☐ Drilling Fluids    ☐ Rinsate    ☐ BS&W Content:  
☐ Solids    ☒ Contaminated Soil    ☐ Jet Out

Description: **OD**

**VOLUME OF MATERIAL**

☐ BBLS. \_\_\_\_\_ : ☒ YARD **20** : ☐ \_\_\_\_\_

RRC or API #

C-133#

**Nm**

**STICKERS, CODES, NUMBERS, ETC.**

AS A CONDITION TO SUNDANCE SERVICES, INC.'S ACCEPTANCE OF THE MATERIALS SHIPPED WITH THIS JOB TICKET, OPERATOR/SHIPPER REPRESENTS AND WARRANTS THAT THE WASTE MATERIAL SHIPPED HERewith IS MATERIAL EXEMPT FROM THE RESOURCE, CONSERVATION AND RECOVERY ACT OF 1976, AS AMENDED FROM TIME TO TIME, 40 U.S.C. § 6901, et seq., THE NM HEALTH AND SAF. CODE § 361.001 et seq., AND REGULATIONS RELATED THERETO, BY VIRTUE OF THE EXEMPTION AFFORDED DRILLING FLUIDS, PRODUCED WATERS, AND OTHER WASTE ASSOCIATED WITH THE EXPLORATION, DEVELOPMENT OR PRODUCTION OF CRUDE OIL OR NATURAL GAS OR GEOTHERMAL ENERGY.

ALSO AS A CONDITION TO SUNDANCE SERVICES, INC.'S ACCEPTANCE OF THE MATERIALS SHIPPED WITH THIS JOB TICKET, TRANSPORTER REPRESENTS AND WARRANTS THAT ONLY THE MATERIAL DELIVERED BY OPERATOR/SHIPPER TO TRANSPORTER IS NOW DELIVERED BY TRANSPORTER TO SUNDANCE SERVICES, INC.'S FACILITY FOR DISPOSAL.

**THIS WILL CERTIFY** that the above Transporter loaded the material represented by this Transporter Statement at the above described location, and that it was tendered by the above described shipper. This will certify that no additional materials were added to this load, and that the material was delivered without incident.

DRIVER:

(SIGNATURE)

FACILITY REPRESENTATIVE:

(SIGNATURE)

White - Sundance

Canary - Sundance Acct #1

Pink - Transporter

Reorder from: Vertigo Creative Services LLC • www.VertigoCreative.com • Form#SDI-004c

**SUNDANCE SERVICES WEST, INC.**

P.O. Box 1737 Eunice, New Mexico 88231  
Business: (575) 394-2511 • Disposal: (575) 390-7842

**TICKET No.** 700991  
13321

LEASE OPERATOR/SHIPPER/COMPANY: Morning Star		DATE: 8-7-24
LEASE NAME: UGWU Sat 2 Battery		TIME: 11:21 AM/PM
RIG NAME & NUMBER:		VEHICLE NO: 699
TRANSPORTER COMPANY: Trinity		PHONE:
GENERATOR COMPANY MAN'S NAME: Brandon R.		PHONE:

**CHARGE TO:** Morning Star

<b>TYPE OF MATERIAL</b>	<input type="checkbox"/> Tank Bottoms	<input type="checkbox"/> Drilling Fluids	<input type="checkbox"/> Rinsate	<input type="checkbox"/> BS&W Content:
	<input type="checkbox"/> Solids	<input checked="" type="checkbox"/> Contaminated Soil	<input type="checkbox"/> Jet Out	
Description: OD				
<b>VOLUME OF MATERIAL</b>	<input type="checkbox"/> BBLs. _____ :	<input checked="" type="checkbox"/> YARD 20 :	<input type="checkbox"/> _____	
<b>RRC or API #</b>		C-133# Nm		

**STICKERS, CODES, NUMBERS, ETC.**

AS A CONDITION TO SUNDANCE SERVICES, INC.'S ACCEPTANCE OF THE MATERIALS SHIPPED WITH THIS JOB TICKET, OPERATOR/SHIPPER REPRESENTS AND WARRANTS THAT THE WASTE MATERIAL SHIPPED HERewith IS MATERIAL EXEMPT FROM THE RESOURCE, CONSERVATION AND RECOVERY ACT OF 1976, AS AMENDED FROM TIME TO TIME, 40 U.S.C. § 6901, et seq., THE NM HEALTH AND SAF. CODE § 361.001 et seq., AND REGULATIONS RELATED THERETO, BY VIRTUE OF THE EXEMPTION AFFORDED DRILLING FLUIDS, PRODUCED WATERS, AND OTHER WASTE ASSOCIATED WITH THE EXPLORATION, DEVELOPMENT OR PRODUCTION OF CRUDE OIL OR NATURAL GAS OR GEOTHERMAL ENERGY.

ALSO AS A CONDITION TO SUNDANCE SERVICES, INC.'S ACCEPTANCE OF THE MATERIALS SHIPPED WITH THIS JOB TICKET, TRANSPORTER REPRESENTS AND WARRANTS THAT ONLY THE MATERIAL DELIVERED BY OPERATOR/SHIPPER TO TRANSPORTER IS NOW DELIVERED BY TRANSPORTER TO SUNDANCE SERVICES, INC.'S FACILITY FOR DISPOSAL.

**THIS WILL CERTIFY** that the above Transporter loaded the material represented by this Transporter Statement at the above described location, and that it was tendered by the above described shipper. This will certify that no additional materials were added to this load, and that the material was delivered without incident.

**DRIVER:** Yanika Lopez  
(SIGNATURE)  
**FACILITY REPRESENTATIVE:** Mike E.  
(SIGNATURE)

White - Sundance

Canary - Sundance Acct #1

Pink - Transporter

vertigo Creative Services LLC • www.VertigoCreative.com • Form#SDI-004c

**SUNDANCE SERVICES WEST, INC.**

P.O. Box 1737 Eunice, New Mexico 88231  
Business: (575) 394-2511 • Disposal: (575) 390-7842

**TICKET No. 700997**

12395

**LEASE OPERATOR/SHIPPER/COMPANY:**
**LEASE NAME:**

UGWU

Morning Star  
Sat 2 Battery

**DATE:**

8-7-24

**TIME:**

11:16 AM/PM

**RIG NAME & NUMBER:**
**VEHICLE NO:**

107

**TRANSPORTER COMPANY:**

Trinity

**PHONE:**
**GENERATOR COMPANY MAN'S NAME:**

Brandon R.

**PHONE:**
**CHARGE TO:**

Morning Star

**TYPE OF MATERIAL**
☐ Tank Bottoms

☐ Drilling Fluids

☐ Rinsate

☐ BS&W Content:

☐ Solids

☒ Contaminated Soil

☐ Jet Out

**Description:**

OD

**VOLUME OF MATERIAL**
☐ BBLs.

YARD 20

☐
**RRC or API #**

C-133#

Nm

**STICKERS, CODES, NUMBERS, ETC.**

AS A CONDITION TO SUNDANCE SERVICES, INC.'S ACCEPTANCE OF THE MATERIALS SHIPPED WITH THIS JOB TICKET, OPERATOR/SHIPPER REPRESENTS AND WARRANTS THAT THE WASTE MATERIAL SHIPPED HEREWITH IS MATERIAL EXEMPT FROM THE RESOURCE, CONSERVATION AND RECOVERY ACT OF 1976, AS AMENDED FROM TIME TO TIME, 40 U.S.C. § 6901, et seq., THE NM HEALTH AND SAF. CODE § 361.001 et seq., AND REGULATIONS RELATED THERETO, BY VIRTUE OF THE EXEMPTION AFFORDED DRILLING FLUIDS, PRODUCED WATERS, AND OTHER WASTE ASSOCIATED WITH THE EXPLORATION, DEVELOPMENT OR PRODUCTION OF CRUDE OIL OR NATURAL GAS OR GEOTHERMAL ENERGY.

ALSO AS A CONDITION TO SUNDANCE SERVICES, INC.'S ACCEPTANCE OF THE MATERIALS SHIPPED WITH THIS JOB TICKET, TRANSPORTER REPRESENTS AND WARRANTS THAT ONLY THE MATERIAL DELIVERED BY OPERATOR/SHIPPER TO TRANSPORTER IS NOW DELIVERED BY TRANSPORTER TO SUNDANCE SERVICES, INC.'S FACILITY FOR DISPOSAL.

**THIS WILL CERTIFY** that the above Transporter loaded the material represented by this Transporter Statement at the above described location, and that it was tendered by the above described shipper. This will certify that no additional materials were added to this load, and that the material was delivered without incident.

**DRIVER:**

D. E.

**FACILITY REPRESENTATIVE:**

Mia E.

(SIGNATURE)

White - Sundance

Canary - Sundance Acct #1

Pink - Transporter

Reorder from: Vertigo Creative Services LLC • www.VertigoCreative.com • Form#SDI-004c

**SUNDANCE SERVICES WEST, INC.**

P.O. Box 1737 Eunice, New Mexico 88231  
 Business: (575) 394-2511 • Disposal: (575) 390-7842

TICKET No.

13395  
701017

LEASE OPERATOR/SHIPPER/COMPANY:

Morning Star

DATE:

8-7-24

LEASE NAME:

UGWU Sat 2 Battery

TIME:

3:14 AM/PM

RIG NAME &amp; NUMBER:

VEHICLE NO:

707

TRANSPORTER COMPANY:

Trinity

PHONE:

GENERATOR COMPANY MAN'S NAME:

Brandon R.

PHONE:

CHARGE TO:

Morning Star

TYPE OF  
MATERIAL☐ Tank Bottoms☒ Drilling Fluids☐ Rinsate☐ BS&W Content:☐ Solids☒ Contaminated Soil☐ Jet Out

Description:

OD

VOLUME OF  
MATERIAL☐ BBLs.

:

☒ YARD

20

:

☐ \_\_\_\_\_

RRC or API #

C-133#

Nm

**STICKERS, CODES, NUMBERS, ETC.**

AS A CONDITION TO SUNDANCE SERVICES, INC.'S ACCEPTANCE OF THE MATERIALS SHIPPED WITH THIS JOB TICKET, OPERATOR/SHIPPER REPRESENTS AND WARRANTS THAT THE WASTE MATERIAL SHIPPED HERewith IS MATERIAL EXEMPT FROM THE RESOURCE, CONSERVATION AND RECOVERY ACT OF 1976, AS AMENDED FROM TIME TO TIME, 40 U.S.C. § 6901, et seq., THE NM HEALTH AND SAF. CODE § 361.001 et seq., AND REGULATIONS RELATED THERETO, BY VIRTUE OF THE EXEMPTION AFFORDED DRILLING FLUIDS, PRODUCED WATERS, AND OTHER WASTE ASSOCIATED WITH THE EXPLORATION, DEVELOPMENT OR PRODUCTION OF CRUDE OIL OR NATURAL GAS OR GEOTHERMAL ENERGY.

ALSO AS A CONDITION TO SUNDANCE SERVICES, INC.'S ACCEPTANCE OF THE MATERIALS SHIPPED WITH THIS JOB TICKET, TRANSPORTER REPRESENTS AND WARRANTS THAT ONLY THE MATERIAL DELIVERED BY OPERATOR/SHIPPER TO TRANSPORTER IS NOW DELIVERED BY TRANSPORTER TO SUNDANCE SERVICES, INC.'S FACILITY FOR DISPOSAL.

**THIS WILL CERTIFY** that the above Transporter loaded the material represented by this Transporter Statement at the above described location, and that it was tendered by the above described shipper. This will certify that no additional materials were added to this load, and that the material was delivered without incident.

DRIVER:

Diego OX

(SIGNATURE)

FACILITY REPRESENTATIVE:

Mia E.

(SIGNATURE)

White - Sundance

Canary - Sundance Acct #1

Pink - Transporter

Reorder from: Vertigo Creative Services LLC • www.VertigoCreative.com • Form#SDI-004c



# SUNDANCE SERVICES WEST, INC.

P.O. Box 1737 Eunice, New Mexico 88231  
Business: (575) 394-2511 • Disposal: (575) 390-7842

TICKET No. **13397**  
**701018**

LEASE OPERATOR/SHIPPER/COMPANY:

Morning Star

DATE: 8-7-24

LEASE NAME:

WGUU Sch 2 Bait

TIME: 3:20 AM/PM

RIG NAME & NUMBER:

VEHICLE NO: 699

TRANSPORTER COMPANY:

Trinity

PHONE:

GENERATOR COMPANY MAN'S NAME:

Brandon R

PHONE:

CHARGE TO:

Morning Star

TYPE OF MATERIAL

☐ Tank Bottoms

☐ Drilling Fluids

☐ Rinsate

☐ BS&W Content:

☐ Solids

☒ Contaminated Soil

☐ Jet Out

Description:

OD

VOLUME OF MATERIAL

☐ BBLs. \_\_\_\_\_ :

☒ YARD 20 :

☐ \_\_\_\_\_ :

RRC or API #

C-133#

Nm

STICKERS, CODES, NUMBERS, ETC.

AS A CONDITION TO SUNDANCE SERVICES, INC.'S ACCEPTANCE OF THE MATERIALS SHIPPED WITH THIS JOB TICKET, OPERATOR/SHIPPER REPRESENTS AND WARRANTS THAT THE WASTE MATERIAL SHIPPED HEREWITH IS MATERIAL EXEMPT FROM THE RESOURCE, CONSERVATION AND RECOVERY ACT OF 1976, AS AMENDED FROM TIME TO TIME, 40 U.S.C. § 6901, et seq., THE NM HEALTH AND SAF. CODE § 361.001 et seq., AND REGULATIONS RELATED THERETO, BY VIRTUE OF THE EXEMPTION AFFORDED DRILLING FLUIDS, PRODUCED WATERS, AND OTHER WASTE ASSOCIATED WITH THE EXPLORATION, DEVELOPMENT OR PRODUCTION OF CRUDE OIL OR NATURAL GAS OR GEOTHERMAL ENERGY.

ALSO AS A CONDITION TO SUNDANCE SERVICES, INC.'S ACCEPTANCE OF THE MATERIALS SHIPPED WITH THIS JOB TICKET, TRANSPORTER REPRESENTS AND WARRANTS THAT ONLY THE MATERIAL DELIVERED BY OPERATOR/SHIPPER TO TRANSPORTER IS NOW DELIVERED BY TRANSPORTER TO SUNDANCE SERVICES, INC.'S FACILITY FOR DISPOSAL.

**THIS WILL CERTIFY** that the above Transporter loaded the material represented by this Transporter Statement at the above described location, and that it was tendered by the above described shipper. This will certify that no additional materials were added to this load, and that the material was delivered without incident.

DRIVER:

(SIGNATURE)

Vanilla K. Zeez

FACILITY REPRESENTATIVE:

(SIGNATURE)

Mia E.

White - Sundance

Canary - Sundance Acct #1

Pink - Transporter

Reorder from Vertigo Creative Services LLC • [www.VertigoCreative.com](http://www.VertigoCreative.com) • Form#SDI-004c

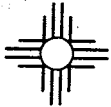

**SUNDANCE SERVICES WEST, INC.**

P.O. Box 1737 Eunice, New Mexico 88231  
Business: (575) 394-2511 • Disposal: (575) 390-7842

**TICKET No.**
**13395  
701029**

<b>LEASE OPERATOR/SHIPPER/COMPANY:</b> Morning Star		<b>DATE:</b> 8-7-24
<b>LEASE NAME:</b> UGwu sat 2 Bttry		<b>TIME:</b> 6:01 AM/PM
<b>RIG NAME &amp; NUMBER:</b>		<b>VEHICLE NO.:</b> 526707
<b>TRANSPORTER COMPANY:</b> Trinity		<b>PHONE:</b>
<b>GENERATOR COMPANY MAN'S NAME:</b> Kevin Bennet		<b>PHONE:</b>
<b>CHARGE TO:</b> Morning Star		
<b>TYPE OF MATERIAL</b>	<input type="checkbox"/> Tank Bottoms <input type="checkbox"/> Drilling Fluids <input type="checkbox"/> Rinsate <input type="checkbox"/> BS&W Content: <input type="checkbox"/> Solids <input checked="" type="checkbox"/> Contaminated Soil <input type="checkbox"/> Jet Out	
Description: OD		
<b>VOLUME OF MATERIAL</b>	<input type="checkbox"/> BBLs. : <input checked="" type="checkbox"/> YARD 20 : <input type="checkbox"/> :	
<b>RRC or API #</b>	C-133#    N.M.	

**STICKERS, CODES, NUMBERS, ETC.**

AS A CONDITION TO SUNDANCE SERVICES, INC.'S ACCEPTANCE OF THE MATERIALS SHIPPED WITH THIS JOB TICKET, OPERATOR/SHIPPER REPRESENTS AND WARRANTS THAT THE WASTE MATERIAL SHIPPED HEREWITH IS MATERIAL EXEMPT FROM THE RESOURCE, CONSERVATION AND RECOVERY ACT OF 1976, AS AMENDED FROM TIME TO TIME, 40 U.S.C. § 6901, et seq., THE NM HEALTH AND SAF. CODE § 361.001 et seq., AND REGULATIONS RELATED THERETO, BY VIRTUE OF THE EXEMPTION AFFORDED DRILLING FLUIDS, PRODUCED WATERS, AND OTHER WASTE ASSOCIATED WITH THE EXPLORATION, DEVELOPMENT OR PRODUCTION OF CRUDE OIL OR NATURAL GAS OR GEOTHERMAL ENERGY.

ALSO AS A CONDITION TO SUNDANCE SERVICES, INC.'S ACCEPTANCE OF THE MATERIALS SHIPPED WITH THIS JOB TICKET, TRANSPORTER REPRESENTS AND WARRANTS THAT ONLY THE MATERIAL DELIVERED BY OPERATOR/SHIPPER TO TRANSPORTER IS NOW DELIVERED BY TRANSPORTER TO SUNDANCE SERVICES, INC.'S FACILITY FOR DISPOSAL.

**THIS WILL CERTIFY** that the above Transporter loaded the material represented by this Transporter Statement at the above described location, and that it was tendered by the above described shipper. This will certify that no additional materials were added to this load, and that the material was delivered without incident.

**DRIVER:** Diedrich  
(SIGNATURE)  
**FACILITY REPRESENTATIVE:** R. Aguirre  
(SIGNATURE)

White - Sundance

Canary - Sundance Acct #1

Pink - Transporter

Reprinted from: Vertigo Creative Services LLC • www.VertigoCreative.com • Form#SDI-004c

**SUNDANCE SERVICES WEST, INC.**

P.O. Box 1737 Eunice, New Mexico 88231

Business: (575) 394-2511 • Disposal: (575) 390-7842

TICKET No.

13327  
701032

LEASE OPERATOR/SHIPPER/COMPANY:

Morning Star

DATE: 8-7-24

LEASE NAME:

V6WU Sat 2 Btry

TIME: 6:10 AM (PM)

RIG NAME &amp; NUMBER:

VEHICLE NO: 526699

TRANSPORTER COMPANY:

Trinity

PHONE:

GENERATOR COMPANY MAN'S NAME:

Kevin Bennet

PHONE:

CHARGE TO:

Morning Star

TYPE OF  
MATERIAL☐ Tank Bottoms☐ Drilling Fluids☐ Rinsate☐ BS&W Content:☐ Solids☐ Contaminated Soil☐ Jet Out

Description: \_\_\_\_\_

VOLUME OF  
MATERIAL☐ BBLS. \_\_\_\_\_:

X YARD 20

☐ \_\_\_\_\_

RRC or API #

C-133#

N.M.

**STICKERS, CODES, NUMBERS, ETC.**

AS A CONDITION TO SUNDANCE SERVICES, INC.'S ACCEPTANCE OF THE MATERIALS SHIPPED WITH THIS JOB TICKET, OPERATOR/SHIPPER REPRESENTS AND WARRANTS THAT THE WASTE MATERIAL SHIPPED HERewith IS MATERIAL EXEMPT FROM THE RESOURCE, CONSERVATION AND RECOVERY ACT OF 1976, AS AMENDED FROM TIME TO TIME, 40 U.S.C. § 6901, et seq., THE NM HEALTH AND SAF. CODE § 361.001 et seq., AND REGULATIONS RELATED THERETO, BY VIRTUE OF THE EXEMPTION AFFORDED DRILLING FLUIDS, PRODUCED WATERS, AND OTHER WASTE ASSOCIATED WITH THE EXPLORATION, DEVELOPMENT OR PRODUCTION OF CRUDE OIL OR NATURAL GAS OR GEOTHERMAL ENERGY.

ALSO AS A CONDITION TO SUNDANCE SERVICES, INC.'S ACCEPTANCE OF THE MATERIALS SHIPPED WITH THIS JOB TICKET, TRANSPORTER REPRESENTS AND WARRANTS THAT ONLY THE MATERIAL DELIVERED BY OPERATOR/SHIPPER TO TRANSPORTER IS NOW DELIVERED BY TRANSPORTER TO SUNDANCE SERVICES, INC.'S FACILITY FOR DISPOSAL.

**THIS WILL CERTIFY** that the above Transporter loaded the material represented by this Transporter Statement at the above described location, and that it was tendered by the above described shipper. This will certify that no additional materials were added to this load, and that the material was delivered without incident.

DRIVER:

(SIGNATURE)

Yanilla Vazquez

FACILITY REPRESENTATIVE:

(SIGNATURE)

R. Aguirre

White - Sundance

Gray - Sundance Acct #1

Pink - Transporter

reorder from: Vertigo Creative Services LLC • www.VertigoCreative.com • Form#SDI-004c

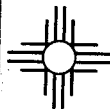
**SUNDANCE SERVICES WEST, INC.**

P.O. Box 1737 Eunice, New Mexico 88231

Business: (575) 394-2511 • Disposal: (575) 390-7842

TICKET No. **701146**

13826

LEASE OPERATOR/SHIPPER/COMPANY: <u>Morning Star</u>	DATE: <u>8/14/2024</u>
LEASE NAME: <u>VGWU Sat 2 - Battery</u>	TIME: <u>9:09</u> AM/PM
RIG NAME & NUMBER:	VEHICLE NO: <u>704</u>
TRANSPORTER COMPANY: <u>TIPNITY</u>	PHONE:
GENERATOR COMPANY MAN'S NAME: <u>Brandon Rodriguez</u>	PHONE: <u>(682)3465911</u>

CHARGE TO: Morning Star
**TYPE OF MATERIAL**
☐ Tank Bottoms    ☐ Drilling Fluids    ☐ Rinsate    ☐ BS&W Content:  
☐ Solids    ☒ Contaminated Soil    ☐ Jet Out
Description: OD
**VOLUME OF MATERIAL**
☐ BBLs. \_\_\_\_\_ :    ☒ YARD 20 :    ☐ \_\_\_\_\_

RRC or API #

C-133# NM
**STICKERS, CODES, NUMBERS, ETC.**

AS A CONDITION TO SUNDANCE SERVICES, INC.'S ACCEPTANCE OF THE MATERIALS SHIPPED WITH THIS JOB TICKET, OPERATOR/SHIPPER REPRESENTS AND WARRANTS THAT THE WASTE MATERIAL SHIPPED HERewith IS MATERIAL EXEMPT FROM THE RESOURCE, CONSERVATION AND RECOVERY ACT OF 1976, AS AMENDED FROM TIME TO TIME, 40 U.S.C. § 6901, et seq., THE NM HEALTH AND SAF. CODE § 361.001 et seq., AND REGULATIONS RELATED THERETO, BY VIRTUE OF THE EXEMPTION AFFORDED DRILLING FLUIDS, PRODUCED WATERS, AND OTHER WASTE ASSOCIATED WITH THE EXPLORATION, DEVELOPMENT OR PRODUCTION OF CRUDE OIL OR NATURAL GAS OR GEOTHERMAL ENERGY.

ALSO AS A CONDITION TO SUNDANCE SERVICES, INC.'S ACCEPTANCE OF THE MATERIALS SHIPPED WITH THIS JOB TICKET, TRANSPORTER REPRESENTS AND WARRANTS THAT ONLY THE MATERIAL DELIVERED BY OPERATOR/SHIPPER TO TRANSPORTER IS NOW DELIVERED BY TRANSPORTER TO SUNDANCE SERVICES, INC.'S FACILITY FOR DISPOSAL.

**THIS WILL CERTIFY** that the above Transporter loaded the material represented by this Transporter Statement at the above described location, and that it was tendered by the above described shipper. This will certify that no additional materials were added to this load, and that the material was delivered without incident.

DRIVER: \_\_\_\_\_

(SIGNATURE)

FACILITY REPRESENTATIVE: Estelania P

(SIGNATURE)

White - Sundance

Canary - Sundance Acct #1

Pink - Transporter

acquired from: Vertigo Creative Services LLC • www.VertigoCreative.com • Form#SBI-004c

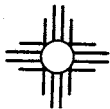
**SUNDANCE SERVICES WEST, INC.**

P.O. Box 1737 Eunice, New Mexico 88231

Business: (575) 394-2511 • Disposal: (575) 390-7842

TICKET No. **701147**  
**13822**

LEASE OPERATOR/SHIPPER/COMPANY: <u>Manning Star</u>	DATE: <u>8/9/2024</u>
LEASE NAME: <u>VGWU Sat 2 Battery</u>	TIME: <u>9:10</u> (AM/PM)
RIG NAME & NUMBER:	VEHICLE NO: <u>706</u>
TRANSPORTER COMPANY: <u>Trinity</u>	PHONE:
GENERATOR COMPANY MAN'S NAME: <u>Brandon Rodriguez</u>	PHONE: <u>(682)3465411</u>

CHARGE TO: Manning Star

TYPE OF MATERIAL	<input type="checkbox"/> Tank Bottoms	<input type="checkbox"/> Drilling Fluids	<input type="checkbox"/> Rinsate	<input type="checkbox"/> BS&W Content:
	<input type="checkbox"/> Solids	<input checked="" type="checkbox"/> Contaminated Soil	<input type="checkbox"/> Jet Out	

Description: OD

VOLUME OF MATERIAL	<input type="checkbox"/> BBLs. _____ :	<input checked="" type="checkbox"/> YARD <u>20</u> :	<input type="checkbox"/> _____ :
--------------------	--	--	----------------------------------

RRC or API #

C-133# NM**STICKERS, CODES, NUMBERS, ETC.**

AS A CONDITION TO SUNDANCE SERVICES, INC.'S ACCEPTANCE OF THE MATERIALS SHIPPED WITH THIS JOB TICKET, OPERATOR/SHIPPER REPRESENTS AND WARRANTS THAT THE WASTE MATERIAL SHIPPED HERewith IS MATERIAL EXEMPT FROM THE RESOURCE, CONSERVATION AND RECOVERY ACT OF 1976, AS AMENDED FROM TIME TO TIME, 40 U.S.C. § 6901, et seq., THE NM HEALTH AND SAF. CODE § 361.001 et seq., AND REGULATIONS RELATED THERETO, BY VIRTUE OF THE EXEMPTION AFFORDED DRILLING FLUIDS, PRODUCED WATERS, AND OTHER WASTE ASSOCIATED WITH THE EXPLORATION, DEVELOPMENT OR PRODUCTION OF CRUDE OIL OR NATURAL GAS OR GEOTHERMAL ENERGY.

ALSO AS A CONDITION TO SUNDANCE SERVICES, INC.'S ACCEPTANCE OF THE MATERIALS SHIPPED WITH THIS JOB TICKET, TRANSPORTER REPRESENTS AND WARRANTS THAT ONLY THE MATERIAL DELIVERED BY OPERATOR/SHIPPER TO TRANSPORTER IS NOW DELIVERED BY TRANSPORTER TO SUNDANCE SERVICES, INC.'S FACILITY FOR DISPOSAL.

**THIS WILL CERTIFY** that the above Transporter loaded the material represented by this Transporter Statement at the above described location, and that it was tendered by the above described shipper. This will certify that no additional materials were added to this load, and that the material was delivered without incident.

DRIVER: Gema D.

(SIGNATURE)

FACILITY REPRESENTATIVE: E. Stefania P.

(SIGNATURE)

White - Sundance

Canary - Sundance Acct #1

Pink - Transporter

Reorder from: Vertigo Creative Services LLC • [www.VertigoCreative.com](http://www.VertigoCreative.com) • Form#SDI-004c

**SUNDANCE SERVICES WEST, INC.**

P.O. Box 1737 Eunice, New Mexico 88231

Business: (575) 394-2511 • Disposal: (575) 390-7842

**TICKET No. 701170**

13822

LEASE OPERATOR/SHIPPER/COMPANY:

Morning Star

DATE: 8/11/2024

LEASE NAME:

VGWU Sch 2 Battery

TIME: 12:45 AM/PM

RIG NAME &amp; NUMBER:

VEHICLE NO: 706

TRANSPORTER COMPANY:

TIPNITY

PHONE:

GENERATOR COMPANY MAN'S NAME:

Blairden Rodriguez

PHONE: (682) 3465911

CHARGE TO:

Morning Star

**TYPE OF MATERIAL**☐ Tank Bottoms☐ Drilling Fluids☐ Rinsate☐ BS&W Content:☐ Solids☒ Contaminated Soil☐ Jet Out

Description:

OD

**VOLUME OF MATERIAL**☐ BBLs.☒ YARD

20

☐

RRC or API #

C-133#

NM

**STICKERS, CODES, NUMBERS, ETC.**

AS A CONDITION TO SUNDANCE SERVICES, INC.'S ACCEPTANCE OF THE MATERIALS SHIPPED WITH THIS JOB TICKET, OPERATOR/SHIPPER REPRESENTS AND WARRANTS THAT THE WASTE MATERIAL SHIPPED HERewith IS MATERIAL EXEMPT FROM THE RESOURCE, CONSERVATION AND RECOVERY ACT OF 1976, AS AMENDED FROM TIME TO TIME, 40 U.S.C. § 6901, et seq., THE NM HEALTH AND SAF. CODE § 361.001 et seq., AND REGULATIONS RELATED THERETO, BY VIRTUE OF THE EXEMPTION AFFORDED DRILLING FLUIDS, PRODUCE WATERS, AND OTHER WASTE ASSOCIATED WITH THE EXPLORATION, DEVELOPMENT OR PRODUCTION OF CRUDE OIL OR NATURAL GAS OR GEOTHERMAL ENERGY.

ALSO AS A CONOITION TO SUNDANCE SERVICES, INC.'S ACCEPTANCE OF THE MATERIALS SHIPPED WITH THIS JOB TICKET. TRANSPORTER REPRESENTS AND WARRANTS THAT ONLY THE MATERIAL DELIVERED BY OPERATOR/SHIPPER TO TRANSPORTER IS NOW DELIVERED BY TRANSPORTER TO SUNDANCE SERVICES, INC.'S FACILITY FOR DISPOSAL.

**THIS WILL CERTIFY** that the above Transporter loaded the material represented by this Transporter Statement at the above described location, and that it was tendered by the above described shipper. This will certify that no additional materials were added to this load, and that the material was delivered without incident.

DRIVER:

Dema ID

(SIGNATURE)

FACILITY REPRESENTATIVE:

Estefania P.

(SIGNATURE)

White - Sundance

Canary - Sundance Acct #1

Pink - Transporter

Reorder from: Vertigo Creative Services LLC • www.VertigoCreative.com • Form#SDI-004c



**SUNDANCE SERVICES WEST, INC.**

P.O. Box 1737 Eunice, New Mexico 88231  
 Business: (575) 394-2511 • Disposal: (575) 390-7842

**TICKET No. 701171**

13826

LEASE OPERATOR/SHIPPER/COMPANY:

LEASE NAME:

RIG NAME &amp; NUMBER:

TRANSPORTER COMPANY:

GENERATOR COMPANY MAN'S NAME:

DATE: 8/9/2024

TIME: 12:47 AM (PM)

VEHICLE NO: 704

PHONE:

PHONE: (682)3465911

**CHARGE TO:****TYPE OF MATERIAL**☐ Tank Bottoms☐ Drilling Fluids☐ Rinsate☐ BS&W Content:☐ Solids☒ Contaminated Soil☐ Jet Out

Description:

OD

**VOLUME OF MATERIAL**☐ BBLs. \_\_\_\_\_ :☒ YARD 20 :☐ \_\_\_\_\_ :

RRC or API #

C-133# NM

**STICKERS, CODES, NUMBERS, ETC.**

AS A CONDITION TO SUNDANCE SERVICES, INC.'S ACCEPTANCE OF THE MATERIALS SHIPPED WITH THIS JOB TICKET, OPERATOR/SHIPPER REPRESENTS AND WARRANTS THAT THE WASTE MATERIAL SHIPPED HERewith IS MATERIAL EXEMPT FROM THE RESOURCE, CONSERVATION AND RECOVERY ACT OF 1976, AS AMENDED FROM TIME TO TIME, 40 U.S.C. § 6901, et seq., THE NM HEALTH AND SAF. CODE § 361.001 et seq., AND REGULATIONS RELATED THERETO, BY VIRTUE OF THE EXEMPTION AFFORDED DRILLING FLUIDS, PRODUCED WATERS, AND OTHER WASTE ASSOCIATED WITH THE EXPLORATION, DEVELOPMENT OR PRODUCTION OF CRUDE OIL OR NATURAL GAS OR GEOTHERMAL ENERGY.

ALSO AS A CONDITION TO SUNDANCE SERVICES, INC.'S ACCEPTANCE OF THE MATERIALS SHIPPED WITH THIS JOB TICKET, TRANSPORTER REPRESENTS AND WARRANTS THAT ONLY THE MATERIAL DELIVERED BY OPERATOR/SHIPPER TO TRANSPORTER IS NOW DELIVERED BY TRANSPORTER TO SUNDANCE SERVICES, INC.'S FACILITY FOR DISPOSAL.

**THIS WILL CERTIFY** that the above Transporter loaded the material represented by this Transporter Statement at the above described location, and that it was tendered by the above described shipper. This will certify that no additional materials were added to this load, and that the material was delivered without incident.

DRIVER:

(SIGNATURE)

FACILITY REPRESENTATIVE:

(SIGNATURE)

White - Sundance

Canary - Sundance Acct #1

Pink - Transporter

Reorder from: Vertigo Creative Services LLC • www.VertigoCreative.com • Form#SDI-004c

**SUNDANCE SERVICES WEST, INC.**

P.O. Box 1737 Eunice, New Mexico 88231  
Business: (575) 394-2511 • Disposal: (575) 390-7842

**TICKET No. 701209**
**13826**
**LEASE OPERATOR/SHIPPER/COMPANY:**
**Morning Star**
**DATE:** **8/9/2024**
**LEASE NAME:**
**VGW Sat. 2 Battery**
**TIME:** **4:26 AM/PM**
**RIG NAME & NUMBER:**
**VEHICLE NO:** **704**
**TRANSPORTER COMPANY:**
**Trinity**
**PHONE:**
**GENERATOR COMPANY MAN'S NAME:**
**Blanch Rodriguez**
**PHONE:**
**CHARGE TO:** **Morning Star**
**TYPE OF MATERIAL**
☐ Tank Bottoms

☐ Drilling Fluids

☐ Rinsate

☐ BS&W Content:

☐ Solids

☒ Contaminated Soil

☐ Jet Out

**Description:**
**OD**
**VOLUME OF MATERIAL**
☐ BBLs. \_\_\_\_\_ :

☒ YARD **20** :

☐ \_\_\_\_\_ :

**RRC or API #**
**C-133# NM**
**STICKERS, CODES, NUMBERS, ETC.**

AS A CONDITION TO SUNDANCE SERVICES, INC.'S ACCEPTANCE OF THE MATERIALS SHIPPED WITH THIS JOB TICKET, OPERATOR/SHIPPER REPRESENTS AND WARRANTS THAT THE WASTE MATERIAL SHIPPED HEREWITH IS MATERIAL EXEMPT FROM THE RESOURCE, CONSERVATION AND RECOVERY ACT OF 1976, AS AMENDED FROM TIME TO TIME, 40 U.S.C. § 6901, et seq., THE NM HEALTH AND SAF. CODE § 361.001 et seq., AND REGULATIONS RELATED THERETO, BY VIRTUE OF THE EXEMPTION AFFORDED DRILLING FLUIDS, PRODUCED WATERS, AND OTHER WASTE ASSOCIATED WITH THE EXPLORATION, DEVELOPMENT OR PRODUCTION OF CRUDE OIL OR NATURAL GAS OR GEOTHERMAL ENERGY.

ALSO AS A CONDITION TO SUNDANCE SERVICES, INC.'S ACCEPTANCE OF THE MATERIALS SHIPPED WITH THIS JOB TICKET, TRANSPORTER REPRESENTS AND WARRANTS THAT ONLY THE MATERIAL DELIVERED BY OPERATOR/SHIPPER TO TRANSPORTER IS NOW DELIVERED BY TRANSPORTER TO SUNDANCE SERVICES, INC.'S FACILITY FOR DISPOSAL.

**THIS WILL CERTIFY** that the above Transporter loaded the material represented by this Transporter Statement at the above described location, and that it was tendered by the above described shipper. This will certify that no additional materials were added to this load, and that the material was delivered without incident.

**DRIVER:**
**(SIGNATURE)**
**FACILITY REPRESENTATIVE:**
**(SIGNATURE)**
**Estefania P.**

White - Sundance

Canary - Sundance Acct #1

Pink - Transporter

Reorder from: Vertigo Creative Services LLC • www.VertigoCreative.com • Form#5BI-004c

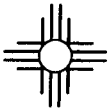

# SUNDANCE SERVICES WEST, INC.

P.O. Box 1737 Eunice, New Mexico 88231  
Business: (575) 394-2511 • Disposal: (575) 390-7842

TICKET No. 701214

13822

LEASE OPERATOR/SHIPPER/COMPANY: <u>Manning Star</u>	DATE: <u>8/9/2024</u>
LEASE NAME: <u>VGW Sat 2 Battery</u>	TIME: <u>4:46 AM</u> (PM)
RIG NAME & NUMBER:	VEHICLE NO: <u>706</u>
TRANSPORTER COMPANY: <u>Trinity</u>	PHONE:
GENERATOR COMPANY MAN'S NAME: <u>Brandon Rodriguez</u>	PHONE: <u>(682) 3465911</u>

CHARGE TO: Manning Star

TYPE OF MATERIAL [ ] Tank Bottoms [ ] Drilling Fluids [ ] Rinsate [ ] BS&W Content:  
[ ] Solids [X] Contaminated Soil [ ] Jet Out  
Description: Oil

VOLUME OF MATERIAL [ ] BBLs. : 10 YARD 20 : [ ]

RRC or API #

C-133# NM

## STICKERS, CODES, NUMBERS, ETC.

AS A CONDITION TO SUNDANCE SERVICES, INC.'S ACCEPTANCE OF THE MATERIALS SHIPPED WITH THIS JOB TICKET, OPERATOR/SHIPPER REPRESENTS AND WARRANTS THAT THE WASTE MATERIAL SHIPPED HERewith IS MATERIAL EXEMPT FROM THE RESOURCE, CONSERVATION AND RECOVERY ACT OF 1976, AS AMENDED FROM TIME TO TIME; 40 U.S.C. § 6901, et seq., THE NM HEALTH AND SAF. CODE § 361.001 et seq., AND REGULATIONS RELATED THERETO, BY VIRTUE OF THE EXEMPTION AFFORDED DRILLING FLUIDS, PRODUCED WATERS, AND OTHER WASTE ASSOCIATED WITH THE EXPLORATION, DEVELOPMENT OR PRODUCTION OF CRUDE OIL OR NATURAL GAS OR GEOTHERMAL ENERGY.

ALSO AS A CONDITION TO SUNDANCE SERVICES, INC.'S ACCEPTANCE OF THE MATERIALS SHIPPED WITH THIS JOB TICKET, TRANSPORTER REPRESENTS AND WARRANTS THAT ONLY THE MATERIAL DELIVERED BY OPERATOR/SHIPPER TO TRANSPORTER IS NOW DELIVERED BY TRANSPORTER TO SUNDANCE SERVICES, INC.'S FACILITY FOR DISPOSAL.

**THIS WILL CERTIFY** that the above Transporter loaded the material represented by this Transporter Statement at the above described location, and that it was tendered by the above described shipper. This will certify that no additional materials were added to this load, and that the material was delivered without incident.

DRIVER: Demetri D.

(SIGNATURE)

FACILITY REPRESENTATIVE: Estefania P.

(SIGNATURE)

White - Sundance

Canary - Sundance Acct #1

Pink - Transporter

Reorder from: Vertigo Creative Services LLC • www.VertigoCreative.com • Form#SDI-004c



# SUNDANCE SERVICES WEST, INC.

P.O. Box 1737 Eunice, New Mexico 88231

Business: (575) 394-2511 • Disposal: (575) 390-7842

TICKET No. 701488

13836

LEASE OPERATOR/SHIPPER/COMPANY:

Morning Star

DATE: 9/13/2024

LEASE NAME:

VGVW Srt 2 Battery

TIME: 3:07 AM/PM

RIG NAME &amp; NUMBER:

VEHICLE NO: 213

TRANSPORTER COMPANY:

TRIPLY

PHONE:

GENERATOR COMPANY MAN'S NAME:

Branden Rodriguez

PHONE: (682) 3165911

CHARGE TO:

Morning Star

**TYPE OF MATERIAL**
☐ Tank Bottoms☐ Drilling Fluids☐ Rinsate☐ BS&W Content:☐ Solids☒ Contaminated Soil☐ Jet Out

Description:

ON

**VOLUME OF MATERIAL**
☐ BBLs. \_\_\_\_\_ :☒ YARD 12 \_\_\_\_\_ :☐ \_\_\_\_\_

RRC or API #

C-133# NT

## STICKERS, CODES, NUMBERS, ETC.

AS A CONDITION TO SUNDANCE SERVICES, INC.'S ACCEPTANCE OF THE MATERIALS SHIPPED WITH THIS JOB TICKET, OPERATOR/SHIPPER REPRESENTS AND WARRANTS THAT THE WASTE MATERIAL SHIPPED HERewith IS MATERIAL EXEMPT FROM THE RESOURCE, CONSERVATION AND RECOVERY ACT OF 1976, AS AMENDED FROM TIME TO TIME, 40 U.S.C. § 6901, et seq., THE NM HEALTH AND SAF. CODE § 361.001 et seq., AND REGULATIONS RELATED THERETO, BY VIRTUE OF THE EXEMPTION AFFORDED DRILLING FLUIDS, PRODUCED WATERS, AND OTHER WASTE ASSOCIATED WITH THE EXPLORATION, DEVELOPMENT OR PRODUCTION OF CRUDE OIL OR NATURAL GAS OR GEOTHERMAL ENERGY.

ALSO AS A CONDITION TO SUNDANCE SERVICES, INC.'S ACCEPTANCE OF THE MATERIALS SHIPPED WITH THIS JOB TICKET, TRANSPORTER REPRESENTS AND WARRANTS THAT ONLY THE MATERIAL DELIVERED BY OPERATOR/SHIPPER TO TRANSPORTER IS NOW DELIVERED BY TRANSPORTER TO SUNDANCE SERVICES, INC.'S FACILITY FOR DISPOSAL.

**THIS WILL CERTIFY** that the above Transporter loaded the material represented by this Transporter Statement at the above described location, and that it was tendered by the above described shipper. This will certify that no additional materials were added to this load, and that the material was delivered without incident.

DRIVER:

(SIGNATURE)

FACILITY REPRESENTATIVE:

(SIGNATURE)

Estelina P

White - Sundance

Canary - Sundance Acct #1

Pink - Transporter

Reorder from: Vertigo Creative Services LLC • www.VertigoCreative.com • Form#SDI-004c

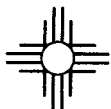

# SUNDANCE SERVICES WEST, INC.

P.O. Box 1737 Eunice, New Mexico 88231  
Business: (575) 394-2511 • Disposal: (575) 390-7842

TICKET No. 701447  
13836

LEASE OPERATOR/SHIPPER/COMPANY: Morning Star

DATE: 8/13/2024

LEASE NAME: VGW Sch 2 Battery

TIME: 11:42 (AM/PM)

RIG NAME & NUMBER:

VEHICLE NO: 213

TRANSPORTER COMPANY: Trinity

PHONE:

GENERATOR COMPANY MAN'S NAME: Brandon Rodriguez

PHONE:

CHARGE TO: Morning Star

## TYPE OF MATERIAL

☐ Tank Bottoms

☐ Drilling Fluids

☐ Rinsate

☐ BS&W Content:

☐ Solids

☒ Contaminated Soil

☐ Jet Out

Description: OD

## VOLUME OF MATERIAL

☐ BBLs. \_\_\_\_\_:

YARD 12 \_\_\_\_\_:

☐ \_\_\_\_\_

RRC or API #

C-133# NM

## STICKERS, CODES, NUMBERS, ETC.

AS A CONDITION TO SUNDANCE SERVICES, INC.'S ACCEPTANCE OF THE MATERIALS SHIPPED WITH THIS JOB TICKET, OPERATOR/SHIPPER REPRESENTS AND WARRANTS THAT THE WASTE MATERIAL SHIPPED HERewith IS MATERIAL EXEMPT FROM THE RESOURCE, CONSERVATION AND RECOVERY ACT OF 1976, AS AMENDED FROM TIME TO TIME, 40 U.S.C. § 6901, et seq., THE NM HEALTH AND SAF. CODE § 361.001 et seq., AND REGULATIONS RELATED THERETO, BY VIRTUE OF THE EXEMPTION AFFORDED DRILLING FLUIDS, PRODUCED WATERS, AND OTHER WASTE ASSOCIATED WITH THE EXPLORATION, DEVELOPMENT OR PRODUCTION OF CRUDE OIL OR NATURAL GAS OR GEOTHERMAL ENERGY.

ALSO AS A CONDITION TO SUNDANCE SERVICES, INC.'S ACCEPTANCE OF THE MATERIALS SHIPPED WITH THIS JOB TICKET, TRANSPORTER REPRESENTS AND WARRANTS THAT ONLY THE MATERIAL DELIVERED BY OPERATOR/SHIPPER TO TRANSPORTER IS NOW DELIVERED BY TRANSPORTER TO SUNDANCE SERVICES, INC.'S FACILITY FOR DISPOSAL.

**THIS WILL CERTIFY** that the above Transporter loaded the material represented by this Transporter Statement at the above described location, and that it was tendered by the above described shipper. This will certify that no additional materials were added to this load, and that the material was delivered without incident.

DRIVER:

(SIGNATURE)

FACILITY REPRESENTATIVE:

(SIGNATURE)

White - Sundance

Canary - Sundance Acct #1

Pink - Transporter

Reorder from: Vertigo Creative Services LLC • www.VertigoCreative.com • Form#SDI-004c



**SUNDANCE SERVICES WEST, INC.**

P.O. Box 1737 Eunice, New Mexico 88231

Business: (575) 394-2511 • Disposal: (575) 390-7842

**TICKET No. 701420**

13836

LEASE OPERATOR/SHIPPER/COMPANY: <u>Manning Star</u>		DATE: <u>8/13/2024</u>
LEASE NAME: <u>VGW Sat 2 Battery</u>		TIME: <u>8:51</u> (AM/PM)
RIG NAME & NUMBER:		VEHICLE NO: <u>213</u>
TRANSPORTER COMPANY: <u>Trinity</u>		PHONE:
GENERATOR COMPANY MAN'S NAME: <u>Brenden Rodriguez</u>		PHONE: <u>(682)3465911</u>

**CHARGE TO:** Manning Star**TYPE OF MATERIAL**☐ Tank Bottoms☐ Drilling Fluids☐ Rinsate☐ BS&W Content:☐ Solids☒ Contaminated Soil☐ Jet Out

Description: \_\_\_\_\_

**VOLUME OF MATERIAL**☐ BBLs. \_\_\_\_\_ :☒ YARD 12 :☐ \_\_\_\_\_**RRC or API #**C-133# NM**STICKERS, CODES, NUMBERS, ETC.**

AS A CONDITION TO SUNDANCE SERVICES, INC.'S ACCEPTANCE OF THE MATERIALS SHIPPED WITH THIS JOB TICKET, OPERATOR/SHIPPER REPRESENTS AND WARRANTS THAT THE WASTE MATERIAL SHIPPED HEREWITH IS MATERIAL EXEMPT FROM THE RESOURCE, CONSERVATION AND RECOVERY ACT OF 1976, AS AMENDED FROM TIME TO TIME, 40 U.S.C. § 6901, et seq., THE NM HEALTH AND SAF. CODE § 361.001 et seq., AND REGULATIONS RELATED THERETO, BY VIRTUE OF THE EXEMPTION AFFORDED DRILLING FLUIDS, PRODUCE WATERS, AND OTHER WASTE ASSOCIATED WITH THE EXPLORATION, DEVELOPMENT OR PRODUCTION OF CRUDE OIL OR NATURAL GAS OR GEOTHERMAL ENERGY.

ALSO AS A CONDITION TO SUNDANCE SERVICES, INC.'S ACCEPTANCE OF THE MATERIALS SHIPPED WITH THIS JOB TICKET, TRANSPORTER REPRESENTS AND WARRANTS THAT ONLY THE MATERIAL DELIVERED BY OPERATOR/SHIPPER TO TRANSPORTER IS NOW DELIVERED BY TRANSPORTER TO SUNDANCE SERVICES, INC.'S FACILITY FOR DISPOSAL.

**THIS WILL CERTIFY** that the above Transporter loaded the material represented by this Transporter Statement at the above described location, and that it was tendered by the above described shipper. This will certify that no additional materials were added to this load, and that the material was delivered without incident.

**DRIVER:**

(SIGNATURE)

**FACILITY REPRESENTATIVE:**

(SIGNATURE)

White - Sundance

Canary - Sundance Acct #1

Pink - Transporter

Reorder from: Vertigo Creative Services LLC • www.VertigoCreative.com • Form#SDI-004c



# SUNDANCE SERVICES WEST, INC.

P.O. Box 1737 Eunice, New Mexico 88231

Business: (575) 394-2511 • Disposal: (575) 390-7842

TICKET No. 701600

LEASE OPERATOR/SHIPPER/COMPANY: Morning Star	DATE: 8-14-24
LEASE NAME: V6WU St 2 Btry	TIME: 5:11 AM/PM
RIG NAME & NUMBER:	VEHICLE NO: 213
TRANSPORTER COMPANY: Trinity	PHONE:
GENERATOR COMPANY MAN'S NAME: Kevin Bennett	PHONE: 575-513-8156

CHARGE TO: Morning Star

TYPE OF MATERIAL [ ] Tank Bottoms [ ] Drilling Fluids [ ] Rinsate [ ] BS&W Content:  
 [ ] Solids [X] Contaminated Soil [ ] Jet Out  
 .Description: OD

VOLUME OF MATERIAL [ ] BBLs. : X YARD 12 : [ ]

RRC or API #

C-133#

## STICKERS, CODES, NUMBERS, ETC.

AS A CONDITION TO SUNDANCE SERVICES, INC.'S ACCEPTANCE OF THE MATERIALS SHIPPED WITH THIS JOB TICKET, OPERATOR/SHIPPER REPRESENTS AND WARRANTS THAT THE WASTE MATERIAL SHIPPED HEREWITH IS MATERIAL EXEMPT FROM THE RESOURCE, CONSERVATION AND RECOVERY ACT OF 1976, AS AMENDED FROM TIME TO TIME, 40 U.S.C. § 6901, et seq., THE NM HEALTH AND SAF. CODE § 361.001 et seq., AND REGULATIONS RELATED THERETO, BY VIRTUE OF THE EXEMPTION AFFORDED DRILLING FLUIDS, PRODUCED WATERS, AND OTHER WASTE ASSOCIATED WITH THE EXPLORATION, DEVELOPMENT OR PRODUCTION OF CRUDE OIL OR NATURAL GAS OR GEOTHERMAL ENERGY.

ALSO AS A CONDITION TO SUNDANCE SERVICES, INC.'S ACCEPTANCE OF THE MATERIALS SHIPPED WITH THIS JOB TICKET, TRANSPORTER REPRESENTS AND WARRANTS THAT ONLY THE MATERIAL DELIVERED BY OPERATOR/SHIPPER TO TRANSPORTER IS NOW DELIVERED BY TRANSPORTER TO SUNDANCE SERVICES, INC.'S FACILITY FOR DISPOSAL.

**THIS WILL CERTIFY** that the above Transporter loaded the material represented by this Transporter Statement at the above described location, and that it was tendered by the above described shipper. This will certify that no additional materials were added to this load, and that the material was delivered without incident.

DRIVER:

(SIGNATURE)

FACILITY REPRESENTATIVE:

(SIGNATURE)

White - Sundance

Canary - Sundance Acct #1

Pink - Transporter

Reorder from: Vertigo Creative Services LLC • www.VertigoCreative.com • Form#SDI:004c

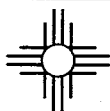

# SUNDANCE SERVICES WEST, INC.

P.O. Box 1737 Eunice, New Mexico 88231

Business: (575) 394-2511 • Disposal: (575) 390-7842

TICKET No. 701574

13333

LEASE OPERATOR/SHIPPER/COMPANY: <u>Manning Star</u>	DATE: <u>8/14/2024</u>
LEASE NAME: <u>VG WU Sch 2 Battery</u>	TIME: <u>2:37</u> AM/PM
RIG NAME & NUMBER:	VEHICLE NO: <u>213</u>
TRANSPORTER COMPANY: <u>Turnpky</u>	PHONE:
GENERATOR COMPANY MAN'S NAME: <u>Branden Rodriguez</u>	PHONE: <u>(682)3465911</u>

CHARGE TO: Manning Star

## TYPE OF MATERIAL

☐ Tank Bottoms    ☐ Drilling Fluids    ☐ Rinsate    ☐ BS&W Content:  
☐ Solids    ☒ Contaminated Soil    ☐ Jet Out

Description: PO

## VOLUME OF MATERIAL

☐ BBLs. \_\_\_\_\_ : ☒ YARD 12 : ☐ \_\_\_\_\_

RRC or API #

C-133# NM

## STICKERS, CODES, NUMBERS, ETC.

AS A CONDITION TO SUNDANCE SERVICES, INC.'S ACCEPTANCE OF THE MATERIALS SHIPPED WITH THIS JOB TICKET, OPERATOR/SHIPPER REPRESENTS AND WARRANTS THAT THE WASTE MATERIAL SHIPPED HERewith IS MATERIAL EXEMPT FROM THE RESOURCE, CONSERVATION AND RECOVERY ACT OF 1976, AS AMENDED FROM TIME TO TIME, 40 U.S.C. § 6901, et seq., THE NM HEALTH AND SAF. CODE § 361.001 et seq., AND REGULATIONS RELATED THERETO, BY VIRTUE OF THE EXEMPTION AFFORDED DRILLING FLUIDS, PRODUCED WATERS, AND OTHER WASTE ASSOCIATED WITH THE EXPLORATION, DEVELOPMENT OR PRODUCTION OF CRUDE OIL OR NATURAL GAS OR GEOTHERMAL ENERGY.

ALSO AS A CONDITION TO SUNDANCE SERVICES, INC.'S ACCEPTANCE OF THE MATERIALS SHIPPED WITH THIS JOB TICKET, TRANSPORTER REPRESENTS AND WARRANTS THAT ONLY THE MATERIAL DELIVERED BY OPERATOR/SHIPPER TO TRANSPORTER IS NOW DELIVERED BY TRANSPORTER TO SUNDANCE SERVICES, INC.'S FACILITY FOR DISPOSAL.

**THIS WILL CERTIFY** that the above Transporter loaded the material represented by this Transporter Statement at the above described location, and that it was tendered by the above described shipper. This will certify that no additional materials were added to this load, and that the material was delivered without incident.

DRIVER: \_\_\_\_\_

(SIGNATURE)

FACILITY REPRESENTATIVE: \_\_\_\_\_

(SIGNATURE)

White - Sundance

Canary - Sundance Acct #1

Pink - Transporter

Reorder from: Vertigo Creative Services LLC • www.VertigoCreative.com • Form#SDI-004c

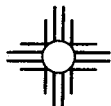
**SUNDANCE SERVICES WEST, INC.**

P.O. Box 1737 Eunice, New Mexico 88231  
 Business: (575) 394-2511 • Disposal: (575) 390-7842

**TICKET No. 701951**  
 13894

LEASE OPERATOR/SHIPPER/COMPANY: <u>Morning Star</u>		DATE: <u>8-20-24</u>
LEASE NAME: <u>VGWU Sol 2 Battery</u>		TIME: <u>8:44</u> AM/PM
RIG NAME & NUMBER:		VEHICLE NO: <u>213</u>
TRANSPORTER COMPANY: <u>Trinity</u>		PHONE:
GENERATOR COMPANY MAN'S NAME: <u>Brandon Rodriguez</u>		PHONE: <u>880-346-5911</u>
CHARGE TO: <u>Morning Star</u>		
TYPE OF MATERIAL	<input type="checkbox"/> Tank Bottoms <input type="checkbox"/> Drilling Fluids <input type="checkbox"/> Rinsate <input type="checkbox"/> BS&W Content: <input type="checkbox"/> Solids <input checked="" type="checkbox"/> Contaminated Soil <input type="checkbox"/> Jet Out    _____ Description: _____ <u>OD</u>	
VOLUME OF MATERIAL	<input type="checkbox"/> BBLs. _____ : <input checked="" type="checkbox"/> YARD <u>12</u> : <input type="checkbox"/> _____	
RRC or API #	C-133# <u>Nm</u>	

**STICKERS, CODES, NUMBERS, ETC.**

AS A CONDITION TO SUNDANCE SERVICES, INC.'S ACCEPTANCE OF THE MATERIALS SHIPPED WITH THIS JOB TICKET, OPERATOR/SHIPPER REPRESENTS AND WARRANTS THAT THE WASTE MATERIAL SHIPPED HERewith IS MATERIAL EXEMPT FROM THE RESOURCE, CONSERVATION AND RECOVERY ACT OF 1976, AS AMENDED FROM TIME TO TIME, 40 U.S.C. § 6901, et seq., THE NM HEALTH AND SAF. CODE § 361.001 et seq., AND REGULATIONS RELATED THERETO, BY VIRTUE OF THE EXEMPTION AFFORDED DRILLING FLUIDS, PRODUCED WATERS, AND OTHER WASTE ASSOCIATED WITH THE EXPLORATION, DEVELOPMENT OR PRODUCTION OF CRUDE OIL OR NATURAL GAS OR GEOTHERMAL ENERGY.

ALSO AS A CONDITION TO SUNDANCE SERVICES, INC.'S ACCEPTANCE OF THE MATERIALS SHIPPED WITH THIS JOB TICKET, TRANSPORTER REPRESENTS AND WARRANTS THAT ONLY THE MATERIAL DELIVERED BY OPERATOR/SHIPPER TO TRANSPORTER IS NOW DELIVERED BY TRANSPORTER TO SUNDANCE SERVICES, INC.'S FACILITY FOR DISPOSAL.

**THIS WILL CERTIFY** that the above Transporter loaded the material represented by this Transporter Statement at the above described location, and that it was tendered by the above described shipper. This will certify that no additional materials were added to this load, and that the material was delivered without incident.

DRIVER:

(SIGNATURE)

FACILITY REPRESENTATIVE:

(SIGNATURE)

Mia E.

White = Sundance

Canary = Sundance Acct #1

Pink = Transporter

Reorder from: Vertigo Creative Services LLC • www.VertigoCreative.com • Form#SDI-004c

**SUNDANCE SERVICES WEST, INC.**

P.O. Box 1737 Eunice, New Mexico 88231  
 Business: (575) 394-2511 • Disposal: (575) 390-7842

**TICKET No. 701952**

13877

LEASE OPERATOR/SHIPPER/COMPANY:

Morning star

DATE: 8-20-24

LEASE NAME:

V Gwy sat 2 Battery 2

TIME: 8:46 AM/PM

RIG NAME &amp; NUMBER:

VEHICLE NO: 240

TRANSPORTER COMPANY:

Trinity

PHONE:

GENERATOR COMPANY MAN'S NAME:

Brandon Rodriguez

PHONE:

CHARGE TO:

Morning star

**TYPE OF MATERIAL**☐ Tank Bottoms☐ Drilling Fluids☐ Rinsate☐ BS&W Content:☐ Solids☒ Contaminated Soil☐ Jet Out

Description:

OD

**VOLUME OF MATERIAL**☐ BBLs. \_\_\_\_\_ :☒ YARD 12 \_\_\_\_\_ :☐ \_\_\_\_\_

RRC or API #

C-133#

Nm

**STICKERS, CODES, NUMBERS, ETC.**

AS A CONDITION TO SUNDANCE SERVICES, INC.'S ACCEPTANCE OF THE MATERIALS SHIPPED WITH THIS JOB TICKET, OPERATOR/SHIPPER REPRESENTS AND WARRANTS THAT THE WASTE MATERIAL SHIPPED HERewith IS MATERIAL EXEMPT FROM THE RESOURCE, CONSERVATION AND RECOVERY ACT OF 1976, AS AMENDED FROM TIME TO TIME, 40 U.S.C. § 6901, et seq., THE NM HEALTH AND SAF. CODE § 361.001 et seq., AND REGULATIONS RELATED THERETO, BY VIRTUE OF THE EXEMPTION AFFORDED DRILLING FLUIDS, PRODUCED WATERS, AND OTHER WASTE ASSOCIATED WITH THE EXPLORATION, DEVELOPMENT OR PRODUCTION OF CRUDE OIL OR NATURAL GAS OR GEOTHERMAL ENERGY.

ALSO AS A CONDITION TO SUNDANCE SERVICES, INC.'S ACCEPTANCE OF THE MATERIALS SHIPPED WITH THIS JOB TICKET, TRANSPORTER REPRESENTS AND WARRANTS THAT ONLY THE MATERIAL DELIVERED BY OPERATOR/SHIPPER TO TRANSPORTER IS NOW DELIVERED BY TRANSPORTER TO SUNDANCE SERVICES, INC.'S FACILITY FOR DISPOSAL.

**THIS WILL CERTIFY** that the above Transporter loaded the material represented by this Transporter Statement at the above described location, and that it was tendered by the above described shipper. This will certify that no additional materials were added to this load, and that the material was delivered without incident.

DRIVER:

(SIGNATURE)

FACILITY REPRESENTATIVE:

(SIGNATURE)

Mia E.

White - Sundance

Canary - Sundance Acct #1

Pink - Transporter

Reorder from: Vertigo Creative Services LLC • www.VertigoCreative.com • Form#SDI-004c

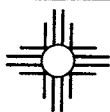

**SUNDANCE SERVICES WEST, INC.**

P.O. Box 1737 Eunice, New Mexico 88231  
 Business: (575) 394-2511 • Disposal: (575) 390-7842

**TICKET No. 701975**  
**13887**

LEASE OPERATOR/SHIPPER/COMPANY:

Morning Star

DATE: 8-20-24

LEASE NAME:

VGWU sat 2

TIME: 11:42 AM/PM

RIG NAME &amp; NUMBER:

VEHICLE NO: 207

TRANSPORTER COMPANY:

Trinity

PHONE:

GENERATOR COMPANY MAN'S NAME:

Brandon Rodriguez

PHONE: 682-346-5911

CHARGE TO:

Morning Star

TYPE OF MATERIAL

☐ Tank Bottoms☐ Drilling Fluids☐ Rinsate☐ BS&W Content:☐ Solids☒ Contaminated Soil☐ Jet Out

Description:

VOLUME OF MATERIAL

☐ BBLS.

YARD 12

☐

RRC or API #

C-133#

Nm

**STICKERS, CODES, NUMBERS, ETC.**

AS A CONDITION TO SUNDANCE SERVICES, INC.'S ACCEPTANCE OF THE MATERIALS SHIPPED WITH THIS JOB TICKET, OPERATOR/SHIPPER REPRESENTS AND WARRANTS THAT THE WASTE MATERIAL SHIPPED HERewith IS MATERIAL EXEMPT FROM THE RESOURCE, CONSERVATION AND RECOVERY ACT OF 1976, AS AMENDED FROM TIME TO TIME, 40 U.S.C. § 6901, et seq., THE NM HEALTH AND SAF. CODE § 361.001 et seq., AND REGULATIONS RELATED THERETO, BY VIRTUE OF THE EXEMPTION AFFORDED DRILLING FLUIDS, PRODUCED WATERS, AND OTHER WASTE ASSOCIATED WITH THE EXPLORATION, DEVELOPMENT OR PRODUCTION OF CRUDE OIL OR NATURAL GAS OR GEOTHERMAL ENERGY.

ALSO AS A CONDITION TO SUNDANCE SERVICES, INC.'S ACCEPTANCE OF THE MATERIALS SHIPPED WITH THIS JOB TICKET, TRANSPORTER REPRESENTS AND WARRANTS THAT ONLY THE MATERIAL DELIVERED BY OPERATOR/SHIPPER TO TRANSPORTER IS NOW DELIVERED BY TRANSPORTER TO SUNDANCE SERVICES, INC.'S FACILITY FOR DISPOSAL.

**THIS WILL CERTIFY** that the above Transporter loaded the material represented by this Transporter Statement at the above described location, and that it was tendered by the above described shipper. This will certify that no additional materials were added to this load, and that the material was delivered without incident.

DRIVER:

(SIGNATURE)

FACILITY REPRESENTATIVE:

(SIGNATURE)

White - Sundance

Canary - Sundance Acct #1

Pink - Transporter

Reorder from: Vertigo Creative Services LLC • www.VertigoCreative.com • Form#SDI-004c

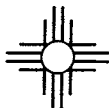
**SUNDANCE SERVICES WEST, INC.**

P.O. Box 1737 Eunice, New Mexico 88231  
 Business: (575) 394-2511 • Disposal: (575) 390-7842

**TICKET No. 701988**

13871

LEASE OPERATOR/SHIPPER/COMPANY: <u>Morning star</u>		DATE: <u>8-20-24</u>
LEASE NAME: <u>UGWU sat 2 Battery</u>		TIME: <u>1:10</u> AM/PM
RIG NAME & NUMBER:		VEHICLE NO: <u>240</u>
TRANSPORTER COMPANY: <u>Trinity</u>		PHONE:
GENERATOR COMPANY MAN'S NAME: <u>Brandon TZ</u>		PHONE:
CHARGE TO: <u>Morning star</u>		
TYPE OF MATERIAL	<input type="checkbox"/> Tank Bottoms <input type="checkbox"/> Drilling Fluids <input type="checkbox"/> Rinsate <input type="checkbox"/> BS&W Content: <input type="checkbox"/> Solids <input checked="" type="checkbox"/> Contaminated Soil <input type="checkbox"/> Jet Out	
Description: <u>OD</u>		
VOLUME OF MATERIAL	<input type="checkbox"/> BBLs. : <u>YARD 12</u> : <input type="checkbox"/>	
RRC or API #	C-133# <u>Nm</u>	

**STICKERS, CODES, NUMBERS, ETC.**

AS A CONDITION TO SUNDANCE SERVICES, INC.'S ACCEPTANCE OF THE MATERIALS SHIPPED WITH THIS JOB TICKET, OPERATOR/SHIPPER REPRESENTS AND WARRANTS THAT THE WASTE MATERIAL SHIPPED HEREWITH IS MATERIAL EXEMPT FROM THE RESOURCE, CONSERVATION AND RECOVERY ACT OF 1976, AS AMENDED FROM TIME TO TIME, 40 U.S.C. § 6901, et seq., THE NM HEALTH AND SAF. CODE § 361.001 et seq., AND REGULATIONS RELATED THERETO, BY VIRTUE OF THE EXEMPTION AFFORDED DRILLING FLUIDS, PRODUCED WATERS, AND OTHER WASTE ASSOCIATED WITH THE EXPLORATION, DEVELOPMENT OR PRODUCTION OF CRUDE OIL OR NATURAL GAS OR GEOTHERMAL ENERGY.

ALSO AS A CONDITION TO SUNDANCE SERVICES, INC.'S ACCEPTANCE OF THE MATERIALS SHIPPED WITH THIS JOB TICKET, TRANSPORTER REPRESENTS AND WARRANTS THAT ONLY THE MATERIAL DELIVERED BY OPERATOR/SHIPPER TO TRANSPORTER IS NOW DELIVERED BY TRANSPORTER TO SUNDANCE SERVICES, INC.'S FACILITY FOR DISPOSAL.

**THIS WILL CERTIFY** that the above Transporter loaded the material represented by this Transporter Statement at the above described location, and that it was tendered by the above described shipper. This will certify that no additional materials were added to this load, and that the material was delivered without incident.

DRIVER: [Signature]

(SIGNATURE)

FACILITY REPRESENTATIVE: Mia E.

(SIGNATURE)

White - Sundance

Canary - Sundance Acct #1

Pink - Transporter

Reorder from: Vertigo Creative Services LLC • www.VertigoCreative.com • Form#SDI-004c

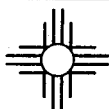
**SUNDANCE SERVICES WEST, INC.**

P.O. Box 1737 Eunice, New Mexico 88231  
 Business: (575) 394-2511 • Disposal: (575) 390-7842

**TICKET No. 701989**

13894

LEASE OPERATOR/SHIPPER/COMPANY:

Morning Star

DATE:

8-20-24

LEASE NAME:

ULWU sat 2 Battery

TIME:

1:12 AM/PM

RIG NAME &amp; NUMBER:

VEHICLE NO:

213

TRANSPORTER COMPANY:

Trinity

PHONE:

GENERATOR COMPANY MAN'S NAME:

Brandon R.

PHONE:

**CHARGE TO:**

Morning Star

**TYPE OF MATERIAL**☐ Tank Bottoms☐ Drilling Fluids☐ Rinsate☐ BS&W Content:☐ Solids☒ Contaminated Soil☐ Jet Out

Description:

OD

**VOLUME OF MATERIAL**☐ BBLs.☒ YARD

12

☐

RRC or API #

C-133#

Nm

**STICKERS, CODES, NUMBERS, ETC.**

AS A CONDITION TO SUNDANCE SERVICES, INC.'S ACCEPTANCE OF THE MATERIALS SHIPPED WITH THIS JOB TICKET, OPERATOR/SHIPPER REPRESENTS AND WARRANTS THAT THE WASTE MATERIAL SHIPPED HERewith IS MATERIAL EXEMPT FROM THE RESOURCE, CONSERVATION AND RECOVERY ACT OF 1976, AS AMENDED FROM TIME TO TIME, 40 U.S.C. § 6901, et seq., THE NM HEALTH AND SAF. CODE § 361.001 et seq., AND REGULATIONS RELATED THERETO, BY VIRTUE OF THE EXEMPTION AFFORDED DRILLING FLUIDS, PRODUCED WATERS, AND OTHER WASTE ASSOCIATED WITH THE EXPLORATION, DEVELOPMENT OR PRODUCTION OF CRUDE OIL OR NATURAL GAS OR GEOTHERMAL ENERGY.

ALSO AS A CONDITION TO SUNDANCE SERVICES, INC.'S ACCEPTANCE OF THE MATERIALS SHIPPED WITH THIS JOB TICKET, TRANSPORTER REPRESENTS AND WARRANTS THAT ONLY THE MATERIAL DELIVERED BY OPERATOR/SHIPPER TO TRANSPORTER IS NOW DELIVERED BY TRANSPORTER TO SUNDANCE SERVICES, INC.'S FACILITY FOR DISPOSAL.

**THIS WILL CERTIFY** that the above Transporter loaded the material represented by this Transporter Statement at the above described location, and that it was tendered by the above described shipper. This will certify that no additional materials were added to this load, and that the material was delivered without incident.

DRIVER:

(SIGNATURE)

FACILITY REPRESENTATIVE:

(SIGNATURE)

White - Sundance

Canary - Sundance Acct #1

Pink - Transporter

Reorder from: Vertigo Creative Services LLC • www.VertigoCreative.com • Form#SDI-004c

**SUNDANCE SERVICES WEST, INC.**

P.O. Box 1737 Eunice, New Mexico 88231  
 Business: (575) 394-2511 • Disposal: (575) 390-7842

**TICKET No. 702004**

13887

LEASE OPERATOR/SHIPPER/COMPANY:

Morning Star

DATE:

8-20-24

LEASE NAME:

UGWU Set 2

TIME:

2:21 AM/PM

RIG NAME &amp; NUMBER:

VEHICLE NO:

207

TRANSPORTER COMPANY:

Trinity

PHONE:

GENERATOR COMPANY MAN'S NAME:

Brandon R.

PHONE:

**CHARGE TO:**

Morning Star

**TYPE OF MATERIAL**☐ Tank Bottoms☐ Drilling Fluids☐ Rinsate☐ BS&W Content:☐ Solids☒ Contaminated Soil☐ Jet Out

Description:

OD

**VOLUME OF MATERIAL**☐ BBLs.☒ YARD 12☐

RRC or API #

C-133#

Nm

**STICKERS, CODES, NUMBERS, ETC.**

AS A CONDITION TO SUNDANCE SERVICES, INC.'S ACCEPTANCE OF THE MATERIALS SHIPPED WITH THIS JOB TICKET, OPERATOR/SHIPPER REPRESENTS AND WARRANTS THAT THE WASTE MATERIAL SHIPPED HERewith IS MATERIAL EXEMPT FROM THE RESOURCE, CONSERVATION AND RECOVERY ACT OF 1976, AS AMENDED FROM TIME TO TIME, 40 U.S.C. § 6901, et seq., THE NM HEALTH AND SAF. CODE § 361.001 et seq., AND REGULATIONS RELATED THERETO, BY VIRTUE OF THE EXEMPTION AFFORDED DRILLING FLUIDS, PRODUCED WATERS, AND OTHER WASTE ASSOCIATED WITH THE EXPLORATION, DEVELOPMENT OR PRODUCTION OF CRUDE OIL OR NATURAL GAS OR GEOTHERMAL ENERGY.

ALSO AS A CONDITION TO SUNDANCE SERVICES, INC.'S ACCEPTANCE OF THE MATERIALS SHIPPED WITH THIS JOB TICKET, TRANSPORTER REPRESENTS AND WARRANTS THAT ONLY THE MATERIAL DELIVERED BY OPERATOR/SHIPPER TO TRANSPORTER IS NOW DELIVERED BY TRANSPORTER TO SUNDANCE SERVICES, INC.'S FACILITY FOR DISPOSAL.

**THIS WILL CERTIFY** that the above Transporter loaded the material represented by this Transporter Statement at the above described location, and that it was tendered by the above described shipper. This will certify that no additional materials were added to this load, and that the material was delivered without incident.

DRIVER:

(SIGNATURE)

Mia Galindo

FACILITY REPRESENTATIVE:

(SIGNATURE)

Mia E.

White - Sundance

Canary - Sundance Acct #1

Pink - Transporter

Reorder from: Vertigo Creative Services LLC • www.VertigoCreative.com • Form#SDI-004c

**SUNDANCE SERVICES WEST, INC.**

P.O. Box 1737 Eunice, New Mexico 88231  
Business: (575) 394-2511 • Disposal: (575) 390-7842

TICKET No. 702030  
13894

LEASE OPERATOR/SHIPPER/COMPANY: Morning star	DATE: 8-20-24
LEASE NAME: VGWU Sat 2 Bath	TIME: 4:19 AM/PM
RIG NAME & NUMBER:	VEHICLE NO: 213
TRANSPORTER COMPANY: Trinity	PHONE:
GENERATOR COMPANY MAN'S NAME: Brandon T	PHONE:

CHARGE TO: Morning star

TYPE OF MATERIAL	<input type="checkbox"/> Tank Bottoms	<input type="checkbox"/> Drilling Fluids	<input type="checkbox"/> Rinsate	<input type="checkbox"/> BS&W Content:
	<input type="checkbox"/> Solids	<input checked="" type="checkbox"/> Contaminated Soil	<input type="checkbox"/> Jet Out	
Description: OD				
VOLUME OF MATERIAL	<input type="checkbox"/> BBLs.	<input checked="" type="checkbox"/> YARD	12	<input type="checkbox"/>
RRC or API #	C-133#		Nm	

**STICKERS, CODES, NUMBERS, ETC.**

AS A CONOITION TO SUNDANCE SERVICES, INC.'S ACCEPTANCE OF THE MATERIALS SHIPPED WITH THIS JOB TICKET, OPERATOR/SHIPPER REPRESENTS AND WARRANTS THAT THE WASTE MATERIAL SHIPPED HEREWITH IS MATERIAL EXEMPT FROM THE RESOURCE, CONSERVATION AND RECOVERY ACT OF 1976, AS AMENDED FROM TIME TO TIME, 40 U.S.C. § 6901, et seq., THE NM HEALTH AND SAF. CODE § 361.001 et seq., AND REGULATIONS RELATED THERETO, BY VIRTUE OF THE EXEMPTION AFFORDED DRILLING FLUIDS, PRODUCED WATERS, AND OTHER WASTE ASSOCIATED WITH THE EXPLORATION, DEVELOPMENT OR PRODUCTION OF CRUDE OIL OR NATURAL GAS OR GEOTHERMAL ENERGY.

ALSO AS A CONDITION TO SUNDANCE SERVICES, INC.'S ACCEPTANCE OF THE MATERIALS SHIPPED WITH THIS JOB TICKET, TRANSPORTER REPRESENTS AND WARRANTS THAT ONLY THE MATERIAL DELIVERED BY OPERATOR/SHIPPER TO TRANSPORTER IS NOW DELIVERED BY TRANSPORTER TO SUNDANCE SERVICES, INC.'S FACILITY FOR DISPOSAL.

**THIS WILL CERTIFY** that the above Transporter loaded the material represented by this Transporter Statement at the above described location, and that it was tendered by the above described shipper. This will certify that no additional materials were added to this load, and that the material was delivered without incident.

DRIVER:

(SIGNATURE)

FACILITY REPRESENTATIVE:

(SIGNATURE)

White - Sundance

Canary - Sundance Acct #1

Pink - Transporter

Reorder from: Vertigo Creative Services LLC • www.VertigoCreative.com • Form#SDI-004c

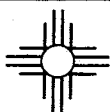

**SUNDANCE SERVICES WEST, INC.**

P.O. Box 1737 Eunice, New Mexico 88231  
 Business: (575) 394-2511 • Disposal: (575) 390-7842

TICKET No. **702031**  
**13877**

LEASE OPERATOR/SHIPPER/COMPANY: <b>Morning star</b>		DATE: <b>8-20-24</b>
LEASE NAME: <b>VGWV sat 2 Battery</b>		TIME: <b>4:21</b> AM/PM
RIG NAME & NUMBER:		VEHICLE NO: <b>240</b>
TRANSPORTER COMPANY: <b>Timothy</b>		PHONE:
GENERATOR COMPANY MAN'S NAME: <b>Brandon P.</b>		PHONE:

CHARGE TO: **Morning star**

TYPE OF MATERIAL    ☐ Tank Bottoms    ☐ Drilling Fluids    ☐ Rinsate    ☐ BS&W Content:  
☐ Solids    ☒ Contaminated Soil    ☐ Jet Out

Description: **OD**

VOLUME OF MATERIAL    ☐ BBLs. \_\_\_\_\_ : **YARD 12** : ☐ \_\_\_\_\_

RRC or API #    C-133#    **Nm**

**STICKERS, CODES, NUMBERS, ETC.**

AS A CONDITION TO SUNDANCE SERVICES, INC.'S ACCEPTANCE OF THE MATERIALS SHIPPED WITH THIS JOB TICKET, OPERATOR/SHIPPER REPRESENTS AND WARRANTS THAT THE WASTE MATERIAL SHIPPED HERewith IS MATERIAL EXEMPT FROM THE RESOURCE, CONSERVATION AND RECOVERY ACT OF 1976, AS AMENDED FROM TIME TO TIME, 40 U.S.C. § 6901, et seq., THE NM HEALTH AND SAF. CODE § 361.001 et seq., AND REGULATIONS RELATED THERETO, BY VIRTUE OF THE EXEMPTION AFFORDED DRILLING FLUIDS, PRODUCED WATERS, AND OTHER WASTE ASSOCIATED WITH THE EXPLORATION, DEVELOPMENT OR PRODUCTION OF CRUDE OIL OR NATURAL GAS OR GEOTHERMAL ENERGY.

ALSO AS A CONDITION TO SUNDANCE SERVICES, INC.'S ACCEPTANCE OF THE MATERIALS SHIPPED WITH THIS JOB TICKET, TRANSPORTER REPRESENTS AND WARRANTS THAT ONLY THE MATERIAL DELIVERED BY OPERATOR/SHIPPER TO TRANSPORTER IS NOW DELIVERED BY TRANSPORTER TO SUNDANCE SERVICES, INC.'S FACILITY FOR DISPOSAL.

**THIS WILL CERTIFY** that the above Transporter loaded the material represented by this Transporter Statement at the above described location, and that it was tendered by the above described shipper. This will certify that no additional materials were added to this load, and that the material was delivered without incident.

DRIVER: **[Signature]**  
 (SIGNATURE)

FACILITY REPRESENTATIVE: **Nica E.**  
 (SIGNATURE)

White - Sundance

Canary - Sundance Acct #1

Pink - Transporter

Reorder from: Vertigo Creative Services LLC • www.VertigoCreative.com • Form#SDI-004c



# SUNDANCE SERVICES WEST, INC.

P.O. Box 1737 Eunice, New Mexico 88231  
Business: (575) 394-2511 • Disposal: (575) 390-7842

TICKET No. 702056  
13904

LEASE OPERATOR/SHIPPER/COMPANY: Morning Star	DATE: 8-21-24
LEASE NAME: UGWU sat 2 Battery	TIME: 8:26 AM/PM
RIG NAME & NUMBER:	VEHICLE NO: 207
TRANSPORTER COMPANY: Trinity	PHONE:
GENERATOR COMPANY MAN'S NAME: Brandon Rodriguez	PHONE: 682-346-5411
CHARGE TO: Morning Star	

TYPE OF MATERIAL    ☐ Tank Bottoms    ☐ Drilling Fluids    ☐ Rinsate    ☐ BS&W Content:  
☐ Solids    ☒ Contaminated Soil    ☐ Jet Out    \_\_\_\_\_  
 Description: \_\_\_\_\_

VOLUME OF MATERIAL    ☐ BBLs. \_\_\_\_\_ :    ☒ YARD 12 :    ☐ \_\_\_\_\_

RRC or API #    C-133#    Nm

## STICKERS, CODES, NUMBERS, ETC.

AS A CONDITION TO SUNDANCE SERVICES, INC.'S ACCEPTANCE OF THE MATERIALS SHIPPED WITH THIS JOB TICKET, OPERATOR/SHIPPER REPRESENTS AND WARRANTS THAT THE WASTE MATERIAL SHIPPED HERewith IS MATERIAL EXEMPT FROM THE RESOURCE, CONSERVATION AND RECOVERY ACT OF 1976, AS AMENDED FROM TIME TO TIME, 40 U.S.C. § 6901, et seq., THE NM HEALTH AND SAF. CODE § 361.001 et seq., AND REGULATIONS RELATED THERETO, BY VIRTUE OF THE EXEMPTION AFFORDED DRILLING FLUIDS, PRODUCED WATERS, AND OTHER WASTE ASSOCIATED WITH THE EXPLORATION, DEVELOPMENT OR PRODUCTION OF CRUDE OIL OR NATURAL GAS OR GEOTHERMAL ENERGY.

ALSO AS A CONDITION TO SUNDANCE SERVICES, INC.'S ACCEPTANCE OF THE MATERIALS SHIPPED WITH THIS JOB TICKET, TRANSPORTER REPRESENTS AND WARRANTS THAT ONLY THE MATERIAL DELIVERED BY OPERATOR/SHIPPER TO TRANSPORTER IS NOW DELIVERED BY TRANSPORTER TO SUNDANCE SERVICES, INC.'S FACILITY FOR DISPOSAL.

**THIS WILL CERTIFY** that the above Transporter loaded the material represented by this Transporter Statement at the above described location, and that it was tendered by the above described shipper. This will certify that no additional materials were added to this load, and that the material was delivered without incident.

DRIVER: \_\_\_\_\_

(SIGNATURE)

FACILITY REPRESENTATIVE: \_\_\_\_\_

(SIGNATURE)

White - Sundance

Canary - Sundance Acct #1

Pink - Transporter

Reorder from: Vertigo Creative Services LLC • www.VertigoCreative.com • Form#SDI-004c



# SUNDANCE SERVICES WEST, INC.

P.O. Box 1737 Eunice, New Mexico 88231  
Business: (575) 394-2511 • Disposal: (575) 390-7842

TICKET No. 702057  
13893

LEASE OPERATOR/SHIPPER/COMPANY: Morning Star	DATE: 8-21-24
LEASE NAME: VGWU sat 2 Battery	TIME: 8:28 AM/PM
RIG NAME & NUMBER:	VEHICLE NO: 240
TRANSPORTER COMPANY: Trinity	PHONE:
GENERATOR COMPANY MAN'S NAME: Brandon Rodriguez	PHONE: 682-346-5911

CHARGE TO: Morning Star

TYPE OF MATERIAL ☐ Tank Bottoms ☐ Drilling Fluids ☐ Rinsate ☐ BS&W Content:  
☐ Solids ☒ Contaminated Soil ☐ Jet Out

Description: OD

VOLUME OF MATERIAL ☐ BBLs. ☒ YARD 12

RRC or API #

C-133#

Nm

## STICKERS, CODES, NUMBERS, ETC.

AS A CONDITION TO SUNDANCE SERVICES, INC.'S ACCEPTANCE OF THE MATERIALS SHIPPED WITH THIS JOB TICKET, OPERATOR/SHIPPER REPRESENTS AND WARRANTS THAT THE WASTE MATERIAL SHIPPED HERewith IS MATERIAL EXEMPT FROM THE RESOURCE, CONSERVATION AND RECOVERY ACT OF 1976, AS AMENDED FROM TIME TO TIME, 40 U.S.C. § 6901, et seq., THE NM HEALTH AND SAF. CODE § 361.001 et seq., AND REGULATIONS RELATED THERETO, BY VIRTUE OF THE EXEMPTION AFFORDED DRILLING FLUIDS, PRODUCED WATERS, AND OTHER WASTE ASSOCIATED WITH THE EXPLORATION, DEVELOPMENT OR PRODUCTION OF CRUDE OIL OR NATURAL GAS OR GEOTHERMAL ENERGY.

ALSO AS A CONDITION TO SUNDANCE SERVICES, INC.'S ACCEPTANCE OF THE MATERIALS SHIPPED WITH THIS JOB TICKET, TRANSPORTER REPRESENTS AND WARRANTS THAT ONLY THE MATERIAL DELIVERED BY OPERATOR/SHIPPER TO TRANSPORTER IS NOW DELIVERED BY TRANSPORTER TO SUNDANCE SERVICES, INC.'S FACILITY FOR DISPOSAL.

**THIS WILL CERTIFY** that the above Transporter loaded the material represented by this Transporter Statement at the above described location, and that it was tendered by the above described shipper. This will certify that no additional materials were added to this load, and that the material was delivered without incident.

DRIVER:

(SIGNATURE)

FACILITY REPRESENTATIVE:

(SIGNATURE)

White - Sundance

Canary - Sundance Acct #1

Pink - Transporter

Reorder from: Vertigo Creative Services LLC • www.VertigoCreative.com • Form#SDI-004c

**SUNDANCE SERVICES WEST, INC.**

P.O. Box 1737 Eunice, New Mexico 88231  
Business: (575) 394-2511 • Disposal: (575) 390-7842

TICKET No. **702082**  
13893

LEASE OPERATOR/SHIPPER/COMPANY: <b>Morning Star</b>	DATE: <b>8-21-24</b>
LEASE NAME: <b>UGWU sat 2 Battery</b>	TIME: <b>11:25 AM/PM</b>
RIG NAME & NUMBER:	VEHICLE NO: <b>240</b>
TRANSPORTER COMPANY: <b>Trinity</b>	PHONE:
GENERATOR COMPANY MAN'S NAME: <b>Brandon D.</b>	PHONE:

CHARGE TO: **Morning Star**

TYPE OF MATERIAL

<input type="checkbox"/> Tank Bottoms	<input type="checkbox"/> Drilling Fluids	<input type="checkbox"/> Rinsate	<input type="checkbox"/> BS&W Content:
<input type="checkbox"/> Solids	<input checked="" type="checkbox"/> Contaminated Soil	<input type="checkbox"/> Jet Out	

Description: **OD**

VOLUME OF MATERIAL

<input type="checkbox"/> BBLs. _____ :	<input checked="" type="checkbox"/> YARD <b>12</b> :	<input type="checkbox"/> _____ :
--	--	----------------------------------

RRC or API # **C-133#** **Jm**

**STICKERS, CODES, NUMBERS, ETC.**

AS A CONDITION TO SUNDANCE SERVICES, INC.'S ACCEPTANCE OF THE MATERIALS SHIPPED WITH THIS JOB TICKET, OPERATOR/SHIPPER REPRESENTS AND WARRANTS THAT THE WASTE MATERIAL SHIPPED HERewith IS MATERIAL EXEMPT FROM THE RESOURCE, CONSERVATION AND RECOVERY ACT OF 1976, AS AMENDED FROM TIME TO TIME, 40 U.S.C. § 6901, et seq., THE NM HEALTH AND SAF. CODE § 361.001 et seq., AND REGULATIONS RELATED THERETO, BY VIRTUE OF THE EXEMPTION AFFORDED DRILLING FLUIDS, PRODUCED WATERS, AND OTHER WASTE ASSOCIATED WITH THE EXPLORATION, DEVELOPMENT OR PRODUCTION OF CRUDE OIL OR NATURAL GAS OR GEOTHERMAL ENERGY.

ALSO AS A CONDITION TO SUNDANCE SERVICES, INC.'S ACCEPTANCE OF THE MATERIALS SHIPPED WITH THIS JOB TICKET, TRANSPORTER REPRESENTS AND WARRANTS THAT ONLY THE MATERIAL DELIVERED BY OPERATOR/SHIPPER TO TRANSPORTER IS NOW DELIVERED BY TRANSPORTER TO SUNDANCE SERVICES, INC.'S FACILITY FOR DISPOSAL.

**THIS WILL CERTIFY** that the above Transporter loaded the material represented by this Transporter Statement at the above described location, and that it was tendered by the above described shipper. This will certify that no additional materials were added to this load, and that the material was delivered without incident.

DRIVER: **[Signature]**  
(SIGNATURE)

FACILITY REPRESENTATIVE: **Mia E.**  
(SIGNATURE)

White - Sundance

Canary - Sundance Acct #1

Pink - Transporter

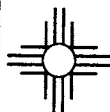
**SUNDANCE SERVICES WEST, INC.**

P.O. Box 1737 Eunice, New Mexico 88231  
Business: (575) 394-2511 • Disposal: (575) 390-7842

**TICKET No. 702111**

13893

LEASE OPERATOR/SHIPPER/COMPANY: <u>Morning Star</u>	DATE: <u>8-21-24</u>
LEASE NAME: <u>VGWU sat 2 Battery</u>	TIME: <u>2048</u> AM/PM
RIG NAME & NUMBER:	VEHICLE NO: <u>240</u>
TRANSPORTER COMPANY: <u>Trinity</u>	PHONE:
GENERATOR COMPANY MAN'S NAME: <u>Brandon</u>	PHONE:

**CHARGE TO:** Morning Star

**TYPE OF MATERIAL**    ☐ Tank Bottoms    ☐ Drilling Fluids    ☐ Rinsate    ☐ BS&W Content:  
☐ Solids    ☒ Contaminated Soil    ☐ Jet Out  
Description: OD

**VOLUME OF MATERIAL**    ☐ BBLS. \_\_\_\_\_ :    ☒ YARD 12 :    ☐ \_\_\_\_\_

**RRC or API #**
**C-133#**
Nm
**STICKERS, CODES, NUMBERS, ETC.**

AS A CONDITION TO SUNDANCE SERVICES, INC.'S ACCEPTANCE OF THE MATERIALS SHIPPED WITH THIS JOB TICKET, OPERATOR/SHIPPER REPRESENTS AND WARRANTS THAT THE WASTE MATERIAL SHIPPED HEREWITH IS MATERIAL EXEMPT FROM THE RESOURCE, CONSERVATION AND RECOVERY ACT OF 1976, AS AMENDED FROM TIME TO TIME, 40 U.S.C. § 6901, et seq., THE NM HEALTH AND SAF. CODE § 361.001 et seq., AND REGULATIONS RELATED THERETO, BY VIRTUE OF THE EXEMPTION AFFORDED DRILLING FLUIDS, PRODUCED WATERS, AND OTHER WASTE ASSOCIATED WITH THE EXPLORATION, DEVELOPMENT OR PRODUCTION OF CRUDE OIL OR NATURAL GAS OR GEOTHERMAL ENERGY.

ALSO AS A CONDITION TO SUNDANCE SERVICES, INC.'S ACCEPTANCE OF THE MATERIALS SHIPPED WITH THIS JOB TICKET, TRANSPORTER REPRESENTS AND WARRANTS THAT ONLY THE MATERIAL DELIVERED BY OPERATOR/SHIPPER TO TRANSPORTER IS NOW DELIVERED BY TRANSPORTER TO SUNDANCE SERVICES, INC.'S FACILITY FOR DISPOSAL.

**THIS WILL CERTIFY** that the above Transporter loaded the material represented by this Transporter Statement at the above described location, and that it was tendered by the above described shipper. This will certify that no additional materials were added to this load, and that the material was delivered without incident.

**DRIVER:**

(SIGNATURE)

**FACILITY REPRESENTATIVE:**

(SIGNATURE)

Mia E.

White - Sundance

Canary - Sundance Acct #1

Pink - Transporter

Reorder from: Vertigo Creative Services LLC • www.VertigoCreative.com • Form#SDI-004c

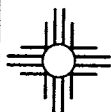

**SUNDANCE SERVICES WEST, INC.**

P.O. Box 1737 Eunice, New Mexico 88231

Business: (575) 394-2511 • Disposal: (575) 390-7842

TICKET No. 702129

13904

LEASE OPERATOR/SHIPPER/COMPANY:

LEASE NAME:

RIG NAME &amp; NUMBER:

TRANSPORTER COMPANY:

GENERATOR COMPANY MAN'S NAME:

DATE:

TIME: 3:25 AM/PM

VEHICLE NO:

CHARGE TO:

**TYPE OF MATERIAL**
☐ Tank Bottoms☐ Drilling Fluids☐ Rinsate☐ BS&W Content:☐ Solids☒ Contaminated Soil☐ Jet Out

Description:

**VOLUME OF MATERIAL**
☐ BBLs. \_\_\_\_\_ :☒ YARD 12 \_\_\_\_\_ :☐ \_\_\_\_\_

RRC or API #

C-133#

**STICKERS, CODES, NUMBERS, ETC.**

AS A CONDITION TO SUNDANCE SERVICES, INC.'S ACCEPTANCE OF THE MATERIALS SHIPPED WITH THIS JOB TICKET, OPERATOR/SHIPPER REPRESENTS AND WARRANTS THAT THE WASTE MATERIAL SHIPPED HERewith IS MATERIAL EXEMPT FROM THE RESOURCE, CONSERVATION AND RECOVERY ACT OF 1976, AS AMENDED FROM TIME TO TIME, 40 U.S.C. § 6901, et seq., THE NM HEALTH AND SAF. CODE § 361.001 et seq., AND REGULATIONS RELATED THERETO, BY VIRTUE OF THE EXEMPTION AFFORDED DRILLING FLUIDS, PRODUCED WATERS, AND OTHER WASTE ASSOCIATED WITH THE EXPLORATION, DEVELOPMENT OR PRODUCTION OF CRUDE OIL OR NATURAL GAS OR GEOTHERMAL ENERGY.

ALSO AS A CONDITION TO SUNDANCE SERVICES, INC.'S ACCEPTANCE OF THE MATERIALS SHIPPED WITH THIS JOB TICKET, TRANSPORTER REPRESENTS AND WARRANTS THAT ONLY THE MATERIAL DELIVERED BY OPERATOR/SHIPPER TO TRANSPORTER IS NOW DELIVERED BY TRANSPORTER TO SUNDANCE SERVICES, INC.'S FACILITY FOR DISPOSAL.

**THIS WILL CERTIFY** that the above Transporter loaded the material represented by this Transporter Statement at the above described location, and that it was tendered by the above described shipper. This will certify that no additional materials were added to this load, and that the material was delivered without incident.

DRIVER:

(SIGNATURE)

FACILITY REPRESENTATIVE:

(SIGNATURE)

White - Sundance

Canary - Sundance Acct #1

Pink - Transporter

Reorder from: Vertigo Creative Services LLC • www.VertigoCreative.com • Form#5BI-004c

**SUNDANCE SERVICES WEST, INC.**

P.O. Box 1737 Eunice, New Mexico 88231  
 Business: (575) 394-2511 • Disposal: (575) 390-7842

TICKET No.

13893  
702127

LEASE OPERATOR/SHIPPER/COMPANY: Morning Star	DATE: 8-21-24
LEASE NAME: Vawu Sat 2 - Bttry	TIME: 5:30 AM (PM)
RIG NAME & NUMBER:	VEHICLE NO: 246
TRANSPORTER COMPANY: Trinity	PHONE:
GENERATOR COMPANY MAN'S NAME: Kevin Bennett	PHONE:

CHARGE TO: Morning Star

**TYPE OF MATERIAL**

[ ] Tank Bottoms [ ] Drilling Fluids [ ] Rinsate [ ] BS&W Content:  
 [ ] Solids ☒ Contaminated Soil [ ] Jet Out

Description:

OD

**VOLUME OF MATERIAL**

[ ] BBLs. : ☒ YARD 12 : [ ]

RRC or API #

C-133#

N.M.

**STICKERS, CODES, NUMBERS, ETC.**

AS A CONDITION TO SUNDANCE SERVICES, INC.'S ACCEPTANCE OF THE MATERIALS SHIPPED WITH THIS JOB TICKET, OPERATOR/SHIPPER REPRESENTS AND WARRANTS THAT THE WASTE MATERIAL SHIPPED HEREWITH IS MATERIAL EXEMPT FROM THE RESOURCE, CONSERVATION AND RECOVERY ACT OF 1976, AS AMENDED FROM TIME TO TIME, 40 U.S.C. § 6901, et seq., THE NM HEALTH AND SAF. CODE § 361.001 et seq., AND REGULATIONS RELATED THERETO, BY VIRTUE OF THE EXEMPTION AFFORDED DRILLING FLUIDS, PRODUCED WATERS, AND OTHER WASTE ASSOCIATED WITH THE EXPLORATION, DEVELOPMENT OR PRODUCTION OF CRUDE OIL OR NATURAL GAS OR GEOTHERMAL ENERGY.

ALSO AS A CONDITION TO SUNDANCE SERVICES, INC.'S ACCEPTANCE OF THE MATERIALS SHIPPED WITH THIS JOB TICKET, TRANSPORTER REPRESENTS AND WARRANTS THAT ONLY THE MATERIAL DELIVERED BY OPERATOR/SHIPPER TO TRANSPORTER IS NOW DELIVERED BY TRANSPORTER TO SUNDANCE SERVICES, INC.'S FACILITY FOR DISPOSAL.

**THIS WILL CERTIFY** that the above Transporter loaded the material represented by this Transporter Statement at the above described location, and that it was tendered by the above described shipper. This will certify that no additional materials were added to this load, and that the material was delivered without incident.

DRIVER:

(SIGNATURE)

FACILITY REPRESENTATIVE:

(SIGNATURE)

White - Sundance

Canary - Sundance Acct #1

Pink - Transporter

Reorder from: Vertigo Creative Services LLC • www.VertigoCreative.com • Form#SDI-004c

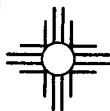

# SUNDANCE SERVICES WEST, INC.

P.O. Box 1737 Eunice, New Mexico 88231

Business: (575) 394-2511 • Disposal: (575) 390-7842

 13904  
**TICKET No. 702131**

LEASE OPERATOR/SHIPPER/COMPANY: <u>Morning Star</u>	DATE: <u>8-21-24</u>
LEASE NAME: <u>Vaww Sat 2 Btry</u>	TIME: <u>5:47 AM</u> <u>PM</u>
RIG NAME & NUMBER:	VEHICLE NO: <u>207</u>
TRANSPORTER COMPANY: <u>Trinity</u>	PHONE:
GENERATOR COMPANY MAN'S NAME: <u>Brandon R</u>	PHONE:

**CHARGE TO:** Morning Star
**TYPE OF MATERIAL**
☐ Tank Bottoms    ☐ Drilling Fluids    ☐ Rinsate    ☐ BS&W Content:  
☐ Solids    ☒ Contaminated Soil    ☐ Jet Out
Description: OD
**VOLUME OF MATERIAL**
☐ BBLs. \_\_\_\_\_ : ☒ YARD 12 : ☐ \_\_\_\_\_

RRC or API #

C-133#

2 M
**STICKERS, CODES, NUMBERS, ETC.**

AS A CONDITION TO SUNDANCE SERVICES, INC.'S ACCEPTANCE OF THE MATERIALS SHIPPED WITH THIS JOB TICKET, OPERATOR/SHIPPER REPRESENTS AND WARRANTS THAT THE WASTE MATERIAL SHIPPED HEREWITH IS MATERIAL EXEMPT FROM THE RESOURCE, CONSERVATION AND RECOVERY ACT OF 1976, AS AMENDED FROM TIME TO TIME, 40 U.S.C. § 6901, et seq., THE NM HEALTH AND SAF. CODE § 361.001 et seq., AND REGULATIONS RELATED THERETO, BY VIRTUE OF THE EXEMPTION AFFORDED DRILLING FLUIDS, PRODUCED WATERS, AND OTHER WASTE ASSOCIATED WITH THE EXPLORATION, DEVELOPMENT OR PRODUCTION OF CRUDE OIL OR NATURAL GAS OR GEOTHERMAL ENERGY.

ALSO AS A CONDITION TO SUNDANCE SERVICES, INC.'S ACCEPTANCE OF THE MATERIALS SHIPPED WITH THIS JOB TICKET, TRANSPORTER REPRESENTS AND WARRANTS THAT ONLY THE MATERIAL DELIVERED BY OPERATOR/SHIPPER TO TRANSPORTER IS NOW DELIVERED BY TRANSPORTER TO SUNDANCE SERVICES, INC.'S FACILITY FOR DISPOSAL.

**THIS WILL CERTIFY** that the above Transporter loaded the material represented by this Transporter Statement at the above described location, and that it was tendered by the above described shipper. This will certify that no additional materials were added to this load, and that the material was delivered without incident.

DRIVER:

(SIGNATURE)

FACILITY REPRESENTATIVE:

(SIGNATURE)

White - Sundance

Canary - Sundance Acct #1

Pink - Transporter

Reorder from: Vertigo Creative Services LLC • www.VertigoCreative.com • Form#SDI-004c

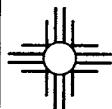
**SUNDANCE SERVICES WEST, INC.**

P.O. Box 1737 Eunice, New Mexico 88231

Business: (575) 394-2511 • Disposal: (575) 390-7842

**TICKET No. 702158**

13918

LEASE OPERATOR/SHIPPER/COMPANY:

Morning Star

DATE:

8-22-24

LEASE NAME:

VGW Sat 2 Ballcity

TIME:

8:15 AM/PM

RIG NAME &amp; NUMBER:

VEHICLE NO:

207

TRANSPORTER COMPANY:

Trinity

PHONE:

GENERATOR COMPANY MAN'S NAME:

Brandon Rodriguez

PHONE: 682-346-5911

**CHARGE TO:**

Morning Star

**TYPE OF MATERIAL**☐ Tank Bottoms☐ Drilling Fluids☐ Rinsate☐ BS&W Content:☐ Solids☒ Contaminated Soil☐ Jet Out

Description:

OD

**VOLUME OF MATERIAL**☐ BBLs. \_\_\_\_\_☒ YARD 12☐ \_\_\_\_\_

RRC or API #

C-133#

Nm

**STICKERS, CODES, NUMBERS, ETC.**

AS A CONDITION TO SUNDANCE SERVICES, INC.'S ACCEPTANCE OF THE MATERIALS SHIPPED WITH THIS JOB TICKET, OPERATOR/SHIPPER REPRESENTS AND WARRANTS THAT THE WASTE MATERIAL SHIPPED HERewith IS MATERIAL EXEMPT FROM THE RESOURCE, CONSERVATION AND RECOVERY ACT OF 1976, AS AMENDED FROM TIME TO TIME, 40 U.S.C. § 6901, et seq., THE NM HEALTH AND SAF. CODE § 361.001 et seq., AND REGULATIONS RELATED THERETO, BY VIRTUE OF THE EXEMPTION AFFORDED DRILLING FLUIDS, PRODUCED WATERS, AND OTHER WASTE ASSOCIATED WITH THE EXPLORATION, DEVELOPMENT OR PRODUCTION OF CRUDE OIL OR NATURAL GAS OR GEOTHERMAL ENERGY.

ALSO AS A CONDITION TO SUNDANCE SERVICES, INC.'S ACCEPTANCE OF THE MATERIALS SHIPPED WITH THIS JOB TICKET, TRANSPORTER REPRESENTS AND WARRANTS THAT ONLY THE MATERIAL DELIVERED BY OPERATOR/SHIPPER TO TRANSPORTER IS NOW DELIVERED BY TRANSPORTER TO SUNDANCE SERVICES, INC.'S FACILITY FOR DISPOSAL.

**THIS WILL CERTIFY** that the above Transporter loaded the material represented by this Transporter Statement at the above described location, and that it was tendered by the above described shipper. This will certify that no additional materials were added to this load, and that the material was delivered without incident.

DRIVER:

(SIGNATURE)

Yane Galindo

FACILITY REPRESENTATIVE:

(SIGNATURE)

Mia E.

White - Sundance

Canary - Sundance Acct #1

Pink - Transporter

Reorder from: Vertigo Creative Services LLC • www.VertigoCreative.com • Form#SBI-004c

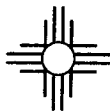

# SUNDANCE SERVICES WEST, INC.

P.O. Box 1737 Eunice, New Mexico 88231  
Business: (575) 394-2511 • Disposal: (575) 390-7842

TICKET No. 702159

13851

LEASE OPERATOR/SHIPPER/COMPANY: Morning star	DATE: 8-22-24
LEASE NAME: UGWU sat 2 Battery	TIME: 8:00 AM/PM
RIG NAME & NUMBER:	VEHICLE NO: 2110
TRANSPORTER COMPANY: Trinity	PHONE:
GENERATOR COMPANY MAN'S NAME: Brandon Dodge	PHONE: 682-346-9111

CHARGE TO: Morning star

TYPE OF MATERIAL ☐ Tank Bottoms ☐ Drilling Fluids ☐ Rinsate ☐ BS&W Content:  
☐ Solids ☒ Contaminated Soil ☐ Jet Out

Description: OD

VOLUME OF MATERIAL ☐ BBLs. ☒ YARD 12 ☐

RRC or API # C-133# Nm

## STICKERS, CODES, NUMBERS, ETC.

AS A CONDITION TO SUNDANCE SERVICES, INC.'S ACCEPTANCE OF THE MATERIALS SHIPPED WITH THIS JOB TICKET, OPERATOR/SHIPPER REPRESENTS AND WARRANTS THAT THE WASTE MATERIAL SHIPPED HERewith IS MATERIAL EXEMPT FROM THE RESOURCE, CONSERVATION AND RECOVERY ACT OF 1976, AS AMENDED FROM TIME TO TIME, 40 U.S.C. § 6901, et seq., THE NM HEALTH AND SAF. CODE § 361.001 et seq., AND REGULATIONS RELATED THERETO, BY VIRTUE OF THE EXEMPTION AFFORDED DRILLING FLUIDS, PRODUCED WATERS, AND OTHER WASTE ASSOCIATED WITH THE EXPLORATION, DEVELOPMENT OR PRODUCTION OF CRUDE OIL OR NATURAL GAS OR GEOTHERMAL ENERGY.

ALSO AS A CONDITION TO SUNDANCE SERVICES, INC.'S ACCEPTANCE OF THE MATERIALS SHIPPED WITH THIS JOB TICKET. TRANSPORTER REPRESENTS AND WARRANTS THAT ONLY THE MATERIAL DELIVERED BY OPERATOR/SHIPPER TO TRANSPORTER IS NOW DELIVERED BY TRANSPORTER TO SUNDANCE SERVICES, INC.'S FACILITY FOR DISPOSAL.

**THIS WILL CERTIFY** that the above Transporter loaded the material represented by this Transporter Statement at the above described location, and that it was tendered by the above described shipper. This will certify that no additional materials were added to this load and that the material was delivered without incident.

DRIVER: 

(SIGNATURE)

FACILITY REPRESENTATIVE: Mia E.

(SIGNATURE)

White - Sundance

Canary - Sundance Acct #1

Pink - Transporter

Reorder from: Vertigo Creative Services LLC • www.VertigoCreative.com • Form#SDI-004c



**SUNDANCE SERVICES WEST, INC.**

P.O. Box 1737 Eunice, New Mexico 88231  
 Business: (575) 394-2511 • Disposal: (575) 390-7842

**TICKET No. 702180**

13918

LEASE OPERATOR/SHIPPER/COMPANY:

Morning star

DATE: 8-22-24

LEASE NAME:

VGWU sat 2 Battery

TIME: 10:58 AM/PM

RIG NAME &amp; NUMBER:

VEHICLE NO:

25

TRANSPORTER COMPANY:

Trinity

PHONE:

GENERATOR COMPANY MAN'S NAME:

Brandon R.

PHONE:

**CHARGE TO:**

Morning star

**TYPE OF MATERIAL**☐ Tank Bottoms☐ Drilling Fluids☐ Rinsate☐ BS&W Content:☐ Solids☒ Contaminated Soil☐ Jet Out

Description:

OD

**VOLUME OF MATERIAL**☐ BBLs.

:

☒ YARD

12

:

☐ \_\_\_\_\_

RRC or API #

C-133#

Nm

**STICKERS, CODES, NUMBERS, ETC.**

AS A CONDITION TO SUNDANCE SERVICES, INC.'S ACCEPTANCE OF THE MATERIALS SHIPPED WITH THIS JOB TICKET, OPERATOR/SHIPPER REPRESENTS AND WARRANTS THAT THE WASTE MATERIAL SHIPPED HEREWITH IS MATERIAL EXEMPT FROM THE RESOURCE, CONSERVATION AND RECOVERY ACT OF 1976, AS AMENDED FROM TIME TO TIME, 40 U.S.C. § 6901, et seq., THE NM HEALTH AND SAF. CODE § 361.001 et seq., AND REGULATIONS RELATED THERETO, BY VIRTUE OF THE EXEMPTION AFFORDED DRILLING FLUIDS, PRODUCED WATERS, AND OTHER WASTE ASSOCIATED WITH THE EXPLORATION, DEVELOPMENT OR PRODUCTION OF CRUDE OIL OR NATURAL GAS OR GEOTHERMAL ENERGY.

ALSO AS A CONDITION TO SUNDANCE SERVICES, INC.'S ACCEPTANCE OF THE MATERIALS SHIPPED WITH THIS JOB TICKET, TRANSPORTER REPRESENTS AND WARRANTS THAT ONLY THE MATERIAL DELIVERED BY OPERATOR/SHIPPER TO TRANSPORTER IS NOW DELIVERED BY TRANSPORTER TO SUNDANCE SERVICES, INC.'S FACILITY FOR DISPOSAL.

**THIS WILL CERTIFY** that the above Transporter loaded the material represented by this Transporter Statement at the above described location, and that it was tendered by the above described shipper. This will certify that no additional materials were added to this load, and that the material was delivered without incident.

DRIVER:

Mia Galindo

(SIGNATURE)

FACILITY REPRESENTATIVE:

Mia E

(SIGNATURE)

White - Sundance

Canary - Sundance Acct #1

Pink - Transporter

Reorder from: Vertigo Creative Services LLC • www.VertigoCreative.com • Form#SDI-004c



# SUNDANCE SERVICES WEST, INC.

P.O. Box 1737 Eunice, New Mexico 88231  
Business: (575) 394-2511 • Disposal: (575) 390-7842

TICKET No. 702181  
1363

LEASE OPERATOR/SHIPPER/COMPANY: Morning Star	DATE: 8-22-24
LEASE NAME: UGWU Sal 2 Battery	TIME: 11:00 AM/PM
RIG NAME & NUMBER:	VEHICLE NO: 240
TRANSPORTER COMPANY: Trinity	PHONE:
GENERATOR COMPANY MAN'S NAME: Brandon Rodriguez	PHONE:

CHARGE TO: Morning Star

TYPE OF MATERIAL

<input type="checkbox"/> Tank Bottoms	<input type="checkbox"/> Drilling Fluids	<input type="checkbox"/> Rinsate	<input type="checkbox"/> BS&W Content:
<input type="checkbox"/> Solids	<input checked="" type="checkbox"/> Contaminated Soil	<input type="checkbox"/> Jet Out	

Description: OD

VOLUME OF MATERIAL

<input type="checkbox"/> BBLs. _____	<input checked="" type="checkbox"/> YARD 12 _____	<input type="checkbox"/> _____
--------------------------------------	---	--------------------------------

RRC or API #

C-133#

Nm

## STICKERS, CODES, NUMBERS, ETC.

AS A CONDITION TO SUNDANCE SERVICES, INC.'S ACCEPTANCE OF THE MATERIALS SHIPPED WITH THIS JOB TICKET, OPERATOR/SHIPPER REPRESENTS AND WARRANTS THAT THE WASTE MATERIAL SHIPPED HEREWITH IS MATERIAL EXEMPT FROM THE RESOURCE, CONSERVATION AND RECOVERY ACT OF 1976, AS AMENDED FROM TIME TO TIME, 40 U.S.C. § 6901, et seq., THE NM HEALTH AND SAF. CODE § 361.001 et seq., AND REGULATIONS RELATED THERETO, BY VIRTUE OF THE EXEMPTION AFFORDED DRILLING FLUIDS, PRODUCED WATERS, AND OTHER WASTE ASSOCIATED WITH THE EXPLORATION, DEVELOPMENT OR PRODUCTION OF CRUDE OIL OR NATURAL GAS OR GEOTHERMAL ENERGY.

ALSO AS A CONDITION TO SUNDANCE SERVICES, INC.'S ACCEPTANCE OF THE MATERIALS SHIPPED WITH THIS JOB TICKET, TRANSPORTER REPRESENTS AND WARRANTS THAT ONLY THE MATERIAL DELIVERED BY OPERATOR/SHIPPER TO TRANSPORTER IS NOW DELIVERED BY TRANSPORTER TO SUNDANCE SERVICES, INC.'S FACILITY FOR DISPOSAL.

**THIS WILL CERTIFY** that the above Transporter loaded the material represented by this Transporter Statement at the above described location, and that it was tendered by the above described shipper. This will certify that no additional materials were added to this load, and that the material was delivered without incident.

DRIVER:

(SIGNATURE)

FACILITY REPRESENTATIVE: Mia E.

(SIGNATURE)

White - Sundance

Canary - Sundance Acet #1

Pink - Transporter

Reorder from: Vertigo Creative Services LLC • www.VertigoCreative.com • Form#SDI-004c



# SUNDANCE SERVICES WEST, INC.

P.O. Box 1737 Eunice, New Mexico 88231  
Business: (575) 394-2511 • Disposal: (575) 390-7842

TICKET No. 702230

13637

LEASE OPERATOR/SHIPPER/COMPANY: Morning Star	DATE: 8-22-24
LEASE NAME: UELWU Ser 2 Battery	TIME: 2:24 AM/PM
RIG NAME & NUMBER:	VEHICLE NO: 240
TRANSPORTER COMPANY: Trinity	PHONE:
GENERATOR COMPANY MAN'S NAME: Brandon R.	PHONE:

CHARGE TO: Morning Star

TYPE OF MATERIAL ☐ Tank Bottoms ☐ Drilling Fluids ☐ Rinsate ☐ BS&W Content:  
☐ Solids ☒ Contaminated Soil ☐ Jet Out

Description: OD

VOLUME OF MATERIAL ☐ BBLs. ☒ YARD 12 ☐

RRC or API #

C-133#

Nm

## STICKERS, CODES, NUMBERS, ETC.

AS A CONDITION TO SUNDANCE SERVICES, INC.'S ACCEPTANCE OF THE MATERIALS SHIPPED WITH THIS JOB TICKET, OPERATOR/SHIPPER REPRESENTS AND WARRANTS THAT THE WASTE MATERIAL SHIPPED HERewith IS MATERIAL EXEMPT FROM THE RESOURCE, CONSERVATION AND RECOVERY ACT OF 1976, AS AMENDED FROM TIME TO TIME, 40 U.S.C. § 6901, et seq., THE NM HEALTH AND SAF. CODE § 361.001 et seq., AND REGULATIONS RELATED THERETO, BY VIRTUE OF THE EXEMPTION AFFORDED DRILLING FLUIDS, PRODUCED WATERS, AND OTHER WASTE ASSOCIATED WITH THE EXPLORATION, DEVELOPMENT OR PRODUCTION OF CRUDE OIL OR NATURAL GAS OR GEOTHERMAL ENERGY.

ALSO AS A CONDITION TO SUNDANCE SERVICES, INC.'S ACCEPTANCE OF THE MATERIALS SHIPPED WITH THIS JOB TICKET, TRANSPORTER REPRESENTS AND WARRANTS THAT ONLY THE MATERIAL DELIVERED BY OPERATOR/SHIPPER TO TRANSPORTER IS NOW DELIVERED BY TRANSPORTER TO SUNDANCE SERVICES, INC.'S FACILITY FOR DISPOSAL.

**THIS WILL CERTIFY** that the above Transporter loaded the material represented by this Transporter Statement at the above described location, and that it was tendered by the above described shipper. This will certify that no additional materials were added to this load, and that the material was delivered without incident.

DRIVER:

(SIGNATURE)

FACILITY REPRESENTATIVE:

(SIGNATURE)

White - Sundance

Canary - Sundance Acct #1

Pink - Transporter

Reorder from: Vertigo Creative Services LLC • www.VertigoCreative.com • Form#SDI-004c

**SUNDANCE SERVICES WEST, INC.**

P.O. Box 1737 Eunice, New Mexico 88231  
 Business: (575) 394-2511 • Disposal: (575) 390-7842

TICKET No. **702231**

13418

LEASE OPERATOR/SHIPPER/COMPANY:

Morning Star

DATE: 8-22-24

LEASE NAME:

UGWU Sch 2 Battery

TIME: 0805 AM/PM

RIG NAME &amp; NUMBER:

VEHICLE NO: 207

TRANSPORTER COMPANY:

Trinity

PHONE:

GENERATOR COMPANY MAN'S NAME:

Brandon P.

PHONE:

CHARGE TO:

Morning Star

TYPE OF  
MATERIAL☐ Tank Bottoms☐ Drilling Fluids☐ Rinsate☐ BS&W Content:☐ Solids☒ Contaminated Soil☐ Jet Out

Description:

OD

VOLUME OF  
MATERIAL☐ BBLS. \_\_\_\_\_☒ YARD

12

☐ \_\_\_\_\_

RRC or API #

C-133#

Nm

**STICKERS, CODES, NUMBERS, ETC.**

AS A CONDITION TO SUNDANCE SERVICES, INC.'S ACCEPTANCE OF THE MATERIALS SHIPPED WITH THIS JOB TICKET, OPERATOR/SHIPPER REPRESENTS AND WARRANTS THAT THE WASTE MATERIAL SHIPPED HEREWITH IS MATERIAL EXEMPT FROM THE RESOURCE, CONSERVATION AND RECOVERY ACT OF 1976, AS AMENDED FROM TIME TO TIME, 40 U.S.C. § 6901, et seq., THE NM HEALTH AND SAF. CODE § 361.001 et seq., AND REGULATIONS RELATED THERETO, BY VIRTUE OF THE EXEMPTION AFFORDED DRILLING FLUIDS, PRODUCED WATERS, AND OTHER WASTE ASSOCIATED WITH THE EXPLORATION, DEVELOPMENT OR PRODUCTION OF CRUDE OIL OR NATURAL GAS OR GEOTHERMAL ENERGY.

ALSO AS A CONDITION TO SUNDANCE SERVICES, INC.'S ACCEPTANCE OF THE MATERIALS SHIPPED WITH THIS JOB TICKET, TRANSPORTER REPRESENTS AND WARRANTS THAT ONLY THE MATERIAL DELIVERED BY OPERATOR/SHIPPER TO TRANSPORTER IS NOW DELIVERED BY TRANSPORTER TO SUNDANCE SERVICES, INC.'S FACILITY FOR DISPOSAL.

**THIS WILL CERTIFY** that the above Transporter loaded the material represented by this Transporter Statement at the above described location, and that it was tendered by the above described shipper. This will certify that no additional materials were added to this load, and that the material was delivered without incident.

DRIVER:

(SIGNATURE)

FACILITY REPRESENTATIVE:

(SIGNATURE)

White - Sundance

Canary - Sundance Acct #1

Pink - Transporter

Reorder from: Vertigo Creative Services LLC • www.VertigoCreative.com • Form#SBI-004c



# SUNDANCE SERVICES WEST, INC.

P.O. Box 1737 Eunice, New Mexico 88231  
Business: (575) 394-2511 • Disposal: (575) 390-7842

TICKET No. 702232

LEASE OPERATOR/SHIPPER/COMPANY:

Morning Star

DATE:

8-22-24

LEASE NAME:

UGWU

Sat 2 Battery

TIME:

2:06 AM/PM

RIG NAME & NUMBER:

VEHICLE NO:

213

TRANSPORTER COMPANY:

Trinity

PHONE:

GENERATOR COMPANY MAN'S NAME:

Brandon Rodriguez

PHONE:

CHARGE TO:

Morning star

TYPE OF MATERIAL

☐ Tank Bottoms

☐ Drilling Fluids

☐ Rinsate

☐ BS&W Content:

☐ Solids

☒ Contaminated Soil

☐ Jet Out

Description:

OD

VOLUME OF MATERIAL

☐ BBLs.

YARD 12

☐

RRC or API #

C-133#

Nm

## STICKERS, CODES, NUMBERS, ETC.

AS A CONDITION TO SUNDANCE SERVICES, INC.'S ACCEPTANCE OF THE MATERIALS SHIPPED WITH THIS JOB TICKET, OPERATOR/SHIPPER REPRESENTS AND WARRANTS THAT THE WASTE MATERIAL SHIPPED HERewith IS MATERIAL EXEMPT FROM THE RESOURCE, CONSERVATION AND RECOVERY ACT OF 1976, AS AMENDED FROM TIME TO TIME, 40 U.S.C. § 6901, et seq., THE NM HEALTH AND SAF. CODE § 361.001 et seq., AND REGULATIONS RELATED THERETO, BY VIRTUE OF THE EXEMPTION AFFORDED DRILLING FLUIDS, PRODUCE WATERS, AND OTHER WASTE ASSOCIATED WITH THE EXPLORATION, DEVELOPMENT OR PRODUCTION OF CRUDE OIL OR NATURAL GAS OR GEOTHERMAL ENERGY.

ALSO AS A CONDITION TO SUNDANCE SERVICES, INC.'S ACCEPTANCE OF THE MATERIALS SHIPPED WITH THIS JOB TICKET, TRANSPORTER REPRESENTS AND WARRANTS THAT ONLY THE MATERIAL DELIVERED BY OPERATOR/SHIPPER TO TRANSPORTER IS NOW DELIVERED BY TRANSPORTER TO SUNDANCE SERVICES, INC.'S FACILITY FOR DISPOSAL.

**THIS WILL CERTIFY** that the above Transporter loaded the material represented by this Transporter Statement at the above described location, and that it was tendered by the above described shipper. This will certify that no additional materials were added to this load, and that the material was delivered without incident.

DRIVER:

(SIGNATURE)

FACILITY REPRESENTATIVE:

(SIGNATURE)

White - Sundance

Canary - Sundance Acct #1

Pink - Transporter

Reorder from: Vertigo Creative Services LLC • www.VertigoCreative.com • Form#SDI-004c



**SUNDANCE SERVICES WEST, INC.**

P.O. Box 1737 Eunice, New Mexico 88231  
 Business: (575) 394-2511 • Disposal: (575) 390-7842

**TICKET No. 702263**  
 13418

LEASE OPERATOR/SHIPPER/COMPANY: <u>Morning Star</u>	DATE: <u>8/22/2024</u>
LEASE NAME: <u>VGWU ext 2 Battery</u>	TIME: <u>5:07</u> AM/PM
RIG NAME & NUMBER:	VEHICLE NO: <u>207</u>
TRANSPORTER COMPANY: <u>Trinity</u>	PHONE:
GENERATOR COMPANY MAN'S NAME: <u>Branden Rodriguez</u>	PHONE: <u>(682) 3465911</u>

**CHARGE TO:** Morning Star

**TYPE OF MATERIAL**

<input type="checkbox"/> Tank Bottoms	<input type="checkbox"/> Drilling Fluids	<input type="checkbox"/> Rinsate	<input type="checkbox"/> BS&W Content:
<input type="checkbox"/> Solids	<input checked="" type="checkbox"/> Contaminated Soil	<input type="checkbox"/> Jet Out	

Description: \_\_\_\_\_

**VOLUME OF MATERIAL**

☐ BBLs. \_\_\_\_\_ : ☒ YARD 12 : ☐ \_\_\_\_\_

RRC or API #

C-133# NR

**STICKERS, CODES, NUMBERS, ETC.**

AS A CONDITION TO SUNDANCE SERVICES, INC.'S ACCEPTANCE OF THE MATERIALS SHIPPED WITH THIS JOB TICKET, OPERATOR/SHIPPER REPRESENTS AND WARRANTS THAT THE WASTE MATERIAL SHIPPED HERewith IS MATERIAL EXEMPT FROM THE RESOURCE, CONSERVATION AND RECOVERY ACT OF 1976, AS AMENDED FROM TIME TO TIME, 40 U.S.C. § 6901, et seq., THE NM HEALTH AND SAF. CODE § 361.001 et seq., AND REGULATIONS RELATED THERETO, BY VIRTUE OF THE EXEMPTION AFFORDED DRILLING FLUIDS, PRODUCED WATERS, AND OTHER WASTE ASSOCIATED WITH THE EXPLORATION, DEVELOPMENT OR PRODUCTION OF CRUDE OIL OR NATURAL GAS OR GEOTHERMAL ENERGY.

ALSO AS A CONDITION TO SUNDANCE SERVICES, INC.'S ACCEPTANCE OF THE MATERIALS SHIPPED WITH THIS JOB TICKET, TRANSPORTER REPRESENTS AND WARRANTS THAT ONLY THE MATERIAL DELIVERED BY OPERATOR/SHIPPER TO TRANSPORTER IS NOW DELIVERED BY TRANSPORTER TO SUNDANCE SERVICES, INC.'S FACILITY FOR DISPOSAL.

**THIS WILL CERTIFY** that the above Transporter loaded the material represented by this Transporter Statement at the above described location, and that it was tendered by the above described shipper. This will certify that no additional materials were added to this load, and that the material was delivered without incident.

DRIVER: \_\_\_\_\_

(SIGNATURE)

FACILITY REPRESENTATIVE: \_\_\_\_\_

(SIGNATURE)

White - Sundance

Canary - Sundance Acct #1

Pink - Transporter

Reorder from: Vertigo Creative Services LLC • www.VertigoCreative.com • Form#SDI-004c

**SUNDANCE SERVICES WEST, INC.**

P.O. Box 1737 Eunice, New Mexico 88231  
 Business: (575) 394-2511 • Disposal: (575) 390-7842

**TICKET No. 702266**

13892

LEASE OPERATOR/SHIPPER/COMPANY: <u>Manning Star</u>	DATE: <u>8/22/2024</u>
LEASE NAME: <u>VGWU Sent 2 Batti.</u>	TIME: <u>5:18</u> AM/PM <u>(PM)</u>
RIG NAME & NUMBER:	VEHICLE NO: <u>213</u>
TRANSPORTER COMPANY: <u>Trinity</u>	PHONE:
GENERATOR COMPANY MAN'S NAME: <u>Brandan Rodriguez</u>	PHONE:

**CHARGE TO:** Manning Star

**TYPE OF MATERIAL**

<input type="checkbox"/> Tank Bottoms	<input type="checkbox"/> Drilling Fluids	<input type="checkbox"/> Rinsate	<input type="checkbox"/> BS&W Content:
<input type="checkbox"/> Solids	<input checked="" type="checkbox"/> Contaminated Soil	<input type="checkbox"/> Jet Out	

Description: (C)

**VOLUME OF MATERIAL**

<input type="checkbox"/> BBLs. _____ :	<input checked="" type="checkbox"/> YARD <u>12</u> :	<input type="checkbox"/> _____ :
--	--	----------------------------------

RRC or API #

C-133# 1NM**STICKERS, CODES, NUMBERS, ETC.**

AS A CONDITION TO SUNDANCE SERVICES, INC.'S ACCEPTANCE OF THE MATERIALS SHIPPED WITH THIS JOB TICKET, OPERATOR/SHIPPER REPRESENTS AND WARRANTS THAT THE WASTE MATERIAL SHIPPED HERewith IS MATERIAL EXEMPT FROM THE RESOURCE, CONSERVATION AND RECOVERY ACT OF 1976, AS AMENDED FROM TIME TO TIME, 40 U.S.C. § 6901, et seq., THE NM HEALTH AND SAF. CODE § 361.001 et seq., AND REGULATIONS RELATED THERETO, BY VIRTUE OF THE EXEMPTION AFFORDED DRILLING FLUIDS, PRODUCED WATERS, AND OTHER WASTE ASSOCIATED WITH THE EXPLORATION, DEVELOPMENT OR PRODUCTION OF CRUDE OIL OR NATURAL GAS OR GEOTHERMAL ENERGY.

ALSO AS A CONDITION TO SUNDANCE SERVICES, INC.'S ACCEPTANCE OF THE MATERIALS SHIPPED WITH THIS JOB TICKET, TRANSPORTER REPRESENTS AND WARRANTS THAT ONLY THE MATERIAL DELIVERED BY OPERATOR/SHIPPER TO TRANSPORTER IS NOW DELIVERED BY TRANSPORTER TO SUNDANCE SERVICES, INC.'S FACILITY FOR DISPOSAL.

**THIS WILL CERTIFY** that the above Transporter loaded the material represented by this Transporter Statement at the above described location, and that it was tendered by the above described shipper. This will certify that no additional materials were added to this load, and that the material was delivered without incident.

DRIVER:

(SIGNATURE)

FACILITY REPRESENTATIVE:

(SIGNATURE)

White - Sundance

Canary - Sundance Acct #1

Pink - Transporter

Reorder from: Vertigo Creative Services LLC • www.VertigoCreative.com • Form#SDI-004c

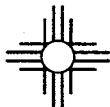
**SUNDANCE SERVICES WEST, INC.**

P.O. Box 1737 Eunice, New Mexico 88231  
Business: (575) 394-2511 • Disposal: (575) 390-7842

**TICKET No. 702267**  
13637

LEASE OPERATOR/SHIPPER/COMPANY: <u>Manning Star</u>		DATE: <u>8/22/2024</u>
LEASE NAME: <u>VGWU Sat 2 Battery</u>		TIME: <u>5:20 AM/PM</u>
RIG NAME & NUMBER:		VEHICLE NO: <u>240</u>
TRANSPORTER COMPANY: <u>Trinity</u>		PHONE:
GENERATOR COMPANY MAN'S NAME: <u>Blenden Rodriguez</u>		PHONE:

**CHARGE TO:** Manning Star

**TYPE OF MATERIAL**

<input type="checkbox"/> Tank Bottoms	<input type="checkbox"/> Drilling Fluids	<input type="checkbox"/> Rinsate	<input type="checkbox"/> BS&W Content:
<input type="checkbox"/> Solids	<input checked="" type="checkbox"/> Contaminated Soil	<input type="checkbox"/> Jet Out	

Description: CD

**VOLUME OF MATERIAL**

<input type="checkbox"/> BBLS. _____ :	<input checked="" type="checkbox"/> YARD <u>12</u> :	<input type="checkbox"/> _____ :
--	--	----------------------------------

RRC or API #

C-133# NM

**STICKERS, CODES, NUMBERS, ETC.**

AS A CONDITION TO SUNDANCE SERVICES, INC.'S ACCEPTANCE OF THE MATERIALS SHIPPED WITH THIS JOB TICKET, OPERATOR/SHIPPER REPRESENTS AND WARRANTS THAT THE WASTE MATERIAL SHIPPED HERewith IS MATERIAL EXEMPT FROM THE RESOURCE, CONSERVATION AND RECOVERY ACT OF 1976, AS AMENDED FROM TIME TO TIME, 40 U.S.C. § 6901, et seq., THE NM HEALTH AND SAF. CODE § 361.001 et seq., AND REGULATIONS RELATED THERETO, BY VIRTUE OF THE EXEMPTION AFFORDED DRILLING FLUIDS, PRODUCED WATERS, AND OTHER WASTE ASSOCIATED WITH THE EXPLORATION, DEVELOPMENT OR PRODUCTION OF CRUDE OIL OR NATURAL GAS OR GEOTHERMAL ENERGY.

ALSO AS A CONDITION TO SUNDANCE SERVICES, INC.'S ACCEPTANCE OF THE MATERIALS SHIPPED WITH THIS JOB TICKET, TRANSPORTER REPRESENTS AND WARRANTS THAT ONLY THE MATERIAL DELIVERED BY OPERATOR/SHIPPER TO TRANSPORTER IS NOW DELIVERED BY TRANSPORTER TO SUNDANCE SERVICES, INC.'S FACILITY FOR DISPOSAL.

**THIS WILL CERTIFY** that the above Transporter loaded the material represented by this Transporter Statement at the above described location, and that it was tendered by the above described shipper. This will certify that no additional materials were added to this load, and that the material was delivered without incident.

DRIVER: [Signature]

(SIGNATURE)

FACILITY REPRESENTATIVE: Esletania P.

(SIGNATURE)

White - Sundance

Canary - Sundance Acct #1

Pink - Transporter

Reorder from: Vertigo Creative Services LLC • www.VertigoCreative.com • Form#SBI-004c

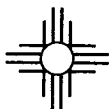
**SUNDANCE SERVICES WEST, INC.**

P.O. Box 1737 Eunice, New Mexico 88231

Business: (575) 394-2511 • Disposal: (575) 390-7842

**TICKET No. 702294**

13925

LEASE OPERATOR/SHIPPER/COMPANY: <u>Manning Star</u>	DATE: <u>8/23/2024</u>
LEASE NAME: <u>VGWU Sat 2 Battery</u>	TIME: <u>8:58</u> AM/PM
RIG NAME & NUMBER:	VEHICLE NO: <u>702</u>
TRANSPORTER COMPANY: <u>Trinity</u>	PHONE:
GENERATOR COMPANY MAN'S NAME: <u>Brendan Rodriguez</u>	PHONE: <u>(682)3465911</u>

**CHARGE TO:** Manning Star

**TYPE OF MATERIAL**

☐ Tank Bottoms    ☐ Drilling Fluids    ☐ Rinsate    ☐ BS&W Content:  
☐ Solids    ☒ Contaminated Soil    ☐ Jet Out

Description: OD**VOLUME OF MATERIAL**

☐ BBLs. \_\_\_\_\_ :    ☒ YARD 20 :    ☐ \_\_\_\_\_

RRC or API #

C-133# NM**STICKERS, CODES, NUMBERS, ETC.**

AS A CONDITION TO SUNDANCE SERVICES, INC.'S ACCEPTANCE OF THE MATERIALS SHIPPED WITH THIS JOB TICKET, OPERATOR/SHIPPER REPRESENTS AND WARRANTS THAT THE WASTE MATERIAL SHIPPED HEREWITH IS MATERIAL EXEMPT FROM THE RESOURCE, CONSERVATION AND RECOVERY ACT OF 1976, AS AMENDED FROM TIME TO TIME, 40 U.S.C. § 6901, et seq., THE NM HEALTH AND SAF. CODE § 361.001 et seq., AND REGULATIONS RELATED THERETO, BY VIRTUE OF THE EXEMPTION AFFORDED DRILLING FLUIDS, PRODUCED WATERS, AND OTHER WASTE ASSOCIATED WITH THE EXPLORATION, DEVELOPMENT OR PRODUCTION OF CRUDE OIL OR NATURAL GAS OR GEOTHERMAL ENERGY.

ALSO AS A CONDITION TO SUNDANCE SERVICES, INC.'S ACCEPTANCE OF THE MATERIALS SHIPPED WITH THIS JOB TICKET, TRANSPORTER REPRESENTS AND WARRANTS THAT ONLY THE MATERIAL DELIVERED BY OPERATOR/SHIPPER TO TRANSPORTER IS NOW DELIVERED BY TRANSPORTER TO SUNDANCE SERVICES, INC.'S FACILITY FOR DISPOSAL.

**THIS WILL CERTIFY** that the above Transporter loaded the material represented by this Transporter Statement at the above described location, and that it was tendered by the above described shipper. This will certify that no additional materials were added to this load, and that the material was delivered without incident.

DRIVER: DIEGO DF

(SIGNATURE)

FACILITY REPRESENTATIVE: Esletania P

(SIGNATURE)

White - Sundance

Canary - Sundance Acct #1

Pink - Transporter

Reorder from: Vertigo Creative Services LLC • www.VertigoCreative.com • Form SDI-004c

**SUNDANCE SERVICES WEST, INC.**

P.O. Box 1737 Eunice, New Mexico 88231  
Business: (575) 394-2511 • Disposal: (575) 390-7842

**TICKET No. 702295**

13914

LEASE OPERATOR/SHIPPER/COMPANY: <u>Morning Star</u>		DATE: <u>8/23/2024</u>
LEASE NAME: <u>VGWU Site 2 Battery</u>		TIME: <u>9:00</u> AM/PM
RIG NAME & NUMBER:		VEHICLE NO: <u>700</u>
TRANSPORTER COMPANY: <u>Trinity</u>		PHONE:
GENERATOR COMPANY MAN'S NAME: <u>Brandon Rodriguez</u>		PHONE: <u>(682)3465911</u>

**CHARGE TO:** Morning Star

**TYPE OF MATERIAL**

<input type="checkbox"/> Tank Bottoms	<input type="checkbox"/> Drilling Fluids	<input type="checkbox"/> Rinsate	<input type="checkbox"/> BS&W Content:
<input type="checkbox"/> Solids	<input checked="" type="checkbox"/> Contaminated Soil	<input type="checkbox"/> Jet Out	

Description: Oil

**VOLUME OF MATERIAL**

<input type="checkbox"/> BBLS. _____	<input checked="" type="checkbox"/> YARD <u>20</u>	<input type="checkbox"/> _____
--------------------------------------	--	--------------------------------

**RRC or API #** **C-133#** NM

**STICKERS, CODES, NUMBERS, ETC.**

AS A CONDITION TO SUNDANCE SERVICES, INC.'S ACCEPTANCE OF THE MATERIALS SHIPPED WITH THIS JOB TICKET, OPERATOR/SHIPPER REPRESENTS AND WARRANTS THAT THE WASTE MATERIAL SHIPPED HEREWITH IS MATERIAL EXEMPT FROM THE RESOURCE, CONSERVATION AND RECOVERY ACT OF 1976, AS AMENDED FROM TIME TO TIME, 40 U.S.C. § 6901, et seq., THE NM HEALTH AND SAF. CODE § 361.001 et seq., AND REGULATIONS RELATED THERETO, BY VIRTUE OF THE EXEMPTION AFFORDED DRILLING FLUIDS, PRODUCED WATERS, AND OTHER WASTE ASSOCIATED WITH THE EXPLORATION, DEVELOPMENT OR PRODUCTION OF CRUDE OIL OR NATURAL GAS OR GEOTHERMAL ENERGY.

ALSO AS A CONDITION TO SUNDANCE SERVICES, INC.'S ACCEPTANCE OF THE MATERIALS SHIPPED WITH THIS JOB TICKET, TRANSPORTER REPRESENTS AND WARRANTS THAT ONLY THE MATERIAL DELIVERED BY OPERATOR/SHIPPER TO TRANSPORTER IS NOW DELIVERED BY TRANSPORTER TO SUNDANCE SERVICES, INC.'S FACILITY FOR DISPOSAL.

**THIS WILL CERTIFY** that the above Transporter loaded the material represented by this Transporter Statement at the above described location, and that it was tendered by the above described shipper. This will certify that no additional materials were added to this load, and that the material was delivered without incident.

**DRIVER:**

(SIGNATURE)

**FACILITY REPRESENTATIVE:**

(SIGNATURE)

White - Sundance

Canary - Sundance Acct #1

Pink - Transporter

Reorder from: Vertigo Creative Services LLC • www.VertigoCreative.com • Form#SDI-004c

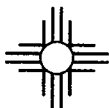

**SUNDANCE SERVICES WEST, INC.**

P.O. Box 1737 Eunice, New Mexico 88231  
Business: (575) 394-2511 • Disposal: (575) 390-7842

**TICKET No. 702296**

13921

**LEASE OPERATOR/SHIPPER/COMPANY:**

Manning Star

**DATE:** 8/23/2024

**LEASE NAME:**

VGWU Sat 2 Battery

**TIME:** 9:02 AM/PM

**RIG NAME & NUMBER:**
**VEHICLE NO:** 704

**TRANSPORTER COMPANY:**

Trinity

**PHONE:**
**GENERATOR COMPANY MAN'S NAME:**

Branch Rodriguez

**PHONE:** (682) 346-9111

**CHARGE TO:**

Manning Star

**TYPE OF MATERIAL**
☐ Tank Bottoms

☐ Drilling Fluids

☐ Rinsate

☐ BS&W Content:

☐ Solids

☒ Contaminated Soil

☐ Jet Out

Description:

CO

**VOLUME OF MATERIAL**
☐ BBLS. :

☒ YARD 20

☐ :

**RRC or API #**

C-133# NIM

**STICKERS, CODES, NUMBERS, ETC.**

AS A CONDITION TO SUNDANCE SERVICES, INC.'S ACCEPTANCE OF THE MATERIALS SHIPPED WITH THIS JOB TICKET, OPERATOR/SHIPPER REPRESENTS AND WARRANTS THAT THE WASTE MATERIAL SHIPPED HERewith IS MATERIAL EXEMPT FROM THE RESOURCE, CONSERVATION AND RECOVERY ACT OF 1976, AS AMENDED FROM TIME TO TIME, 40 U.S.C. § 6901, et seq., THE NM HEALTH AND SAF. CODE § 361.001 et seq., AND REGULATIONS RELATED THERETO, BY VIRTUE OF THE EXEMPTION AFFORDED DRILLING FLUIDS, PRODUCE WATERS, AND OTHER WASTE ASSOCIATED WITH THE EXPLORATION, DEVELOPMENT OR PRODUCTION OF CRUDE OIL OR NATURAL GAS OR GEOTHERMAL ENERGY.

ALSO AS A CONDITION TO SUNDANCE SERVICES, INC.'S ACCEPTANCE OF THE MATERIALS SHIPPED WITH THIS JOB TICKET, TRANSPORTER REPRESENTS AND WARRANTS THAT ONLY THE MATERIAL DELIVERED BY OPERATOR/SHIPPER TO TRANSPORTER IS NOW DELIVERED BY TRANSPORTER TO SUNDANCE SERVICES, INC.'S FACILITY FOR DISPOSAL.

**THIS WILL CERTIFY** that the above Transporter loaded the material represented by this Transporter Statement at the above described location, and that it was tendered by the above described shipper. This will certify that no additional materials were added to this load, and that the material was delivered without incident.

**DRIVER:**

Hugo Olivera

(SIGNATURE)

**FACILITY REPRESENTATIVE:**

Estetania P.

(SIGNATURE)

White - Sundance

Canary - Sundance Acct #1

Pink - Transporter

Reorder from: Vertigo Creative Services LLC • www.VertigoCreative.com • Form#SDI-004c

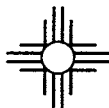
**SUNDANCE SERVICES WEST, INC.**

P.O. Box 1737 Eunice, New Mexico 88231  
Business: (575) 394-2511 • Disposal: (575) 390-7842

**TICKET No. 702318**

13914

LEASE OPERATOR/SHIPPER/COMPANY: <u>Morning Star</u>		DATE: <u>8/23/2024</u>
LEASE NAME: <u>VGWU sat 2 Battery</u>		TIME: <u>11:29</u> AM/PM
RIG NAME & NUMBER:		VEHICLE NO: <u>700</u>
TRANSPORTER COMPANY: <u>Trinity</u>		PHONE:
GENERATOR COMPANY MAN'S NAME: <u>Branchen Rodriguez</u>		PHONE: <u>(682)3465911</u>

**CHARGE TO:** Morning Star

<b>TYPE OF MATERIAL</b>	<input type="checkbox"/> Tank Bottoms	<input type="checkbox"/> Drilling Fluids	<input type="checkbox"/> Rinsate	<input type="checkbox"/> BS&W Content:
	<input type="checkbox"/> Solids	<input checked="" type="checkbox"/> Contaminated Soil	<input type="checkbox"/> Jet Out	

Description: OD

**VOLUME OF MATERIAL** ☐ BBLS. \_\_\_\_\_ : ☒ YARD 20 : ☐ \_\_\_\_\_

**RRC or API #** \_\_\_\_\_ **C-133#** NM
**STICKERS, CODES, NUMBERS, ETC.**

AS A CONDITION TO SUNDANCE SERVICES, INC.'S ACCEPTANCE OF THE MATERIALS SHIPPED WITH THIS JOB TICKET, OPERATOR/SHIPPER REPRESENTS AND WARRANTS THAT THE WASTE MATERIAL SHIPPED HERewith IS MATERIAL EXEMPT FROM THE RESOURCE, CONSERVATION AND RECOVERY ACT OF 1976, AS AMENDED FROM TIME TO TIME, 40 U.S.C. § 6901, et seq., THE NM HEALTH AND SAF. CODE § 361.001 et seq., AND REGULATIONS RELATED THERETO, BY VIRTUE OF THE EXEMPTION AFFORDED DRILLING FLUIDS, PRODUCED WATERS, AND OTHER WASTE ASSOCIATED WITH THE EXPLORATION, DEVELOPMENT OR PRODUCTION OF CRUDE OIL OR NATURAL GAS OR GEOTHERMAL ENERGY.

ALSO AS A CONDITION TO SUNDANCE SERVICES, INC.'S ACCEPTANCE OF THE MATERIALS SHIPPED WITH THIS JDB TICKET, TRANSPORTER REPRESENTS AND WARRANTS THAT ONLY THE MATERIAL DELIVERED BY OPERATOR/SHIPPER TO TRANSPORTER IS NOW DELIVERED BY TRANSPORTER TO SUNDANCE SERVICES, INC.'S FACILITY FOR DISPOSAL.

**THIS WILL CERTIFY** that the above Transporter loaded the material represented by this Transporter Statement at the above described location, and that it was tendered by the above described shipper. This will certify that no additional materials were added to this load, and that the material was delivered without incident.

**DRIVER:** E. Tollo Carrasco  
(SIGNATURE)

**FACILITY REPRESENTATIVE:** Estetania P.  
(SIGNATURE)

White - Sundance

Canary - Sundance Acct #1

Pink - Transporter

Reorder from: Vertigo Creative Services LLC • www.VertigoCreative.com • Form#SBI-004c



# SUNDANCE SERVICES WEST, INC.

P.O. Box 1737 Eunice, New Mexico 88231  
Business: (575) 394-2511 • Disposal: (575) 390-7842

TICKET No. 702319

13925

LEASE OPERATOR/SHIPPER/COMPANY: Morning Star	DATE: 8/23/2024
LEASE NAME: VGUU 2nd 2 Battery	TIME: 11:31 AM/PM
RIG NAME & NUMBER:	VEHICLE NO: 707
TRANSPORTER COMPANY: Trinity	PHONE:
GENERATOR COMPANY MAN'S NAME: Brandon Rodriguez	PHONE: (682) 3465911

CHARGE TO: Morning Star

TYPE OF MATERIAL

<input type="checkbox"/> Tank Bottoms	<input type="checkbox"/> Drilling Fluids	<input type="checkbox"/> Rinsate	<input type="checkbox"/> BS&W Content:
<input type="checkbox"/> Solids	<input checked="" type="checkbox"/> Contaminated Soil	<input type="checkbox"/> Jet Out	

Description: OD

VOLUME OF MATERIAL

<input type="checkbox"/> BBLs. _____	<input checked="" type="checkbox"/> YARD 20 _____	<input type="checkbox"/> _____
--------------------------------------	---	--------------------------------

RRC or API #

C-133#NM

## STICKERS, CODES, NUMBERS, ETC.

AS A CONDITION TO SUNDANCE SERVICES, INC.'S ACCEPTANCE OF THE MATERIALS SHIPPED WITH THIS JOB TICKET, OPERATOR/SHIPPER REPRESENTS AND WARRANTS THAT THE WASTE MATERIAL SHIPPED HERewith IS MATERIAL EXEMPT FROM THE RESOURCE, CONSERVATION AND RECOVERY ACT OF 1976, AS AMENDED FROM TIME TO TIME, 40 U.S.C. § 6901, et seq., THE NM HEALTH AND SAF. CODE § 361.001 et seq., AND REGULATIONS RELATED THERETO, BY VIRTUE OF THE EXEMPTION AFFORDED DRILLING FLUIDS, PRODUCED WATERS, AND OTHER WASTE ASSOCIATED WITH THE EXPLORATION, DEVELOPMENT OR PRODUCTION OF CRUDE OIL OR NATURAL GAS OR GEOTHERMAL ENERGY.

ALSO AS A CONDITION TO SUNDANCE SERVICES, INC.'S ACCEPTANCE OF THE MATERIALS SHIPPED WITH THIS JOB TICKET, TRANSPORTER REPRESENTS AND WARRANTS THAT ONLY THE MATERIAL DELIVERED BY OPERATOR/SHIPPER TO TRANSPORTER IS NOW DELIVERED BY TRANSPORTER TO SUNDANCE SERVICES, INC.'S FACILITY FOR DISPOSAL.

**THIS WILL CERTIFY** that the above Transporter loaded the material represented by this Transporter Statement at the above described location, and that it was tendered by the above described shipper. This will certify that no additional materials were added to this load, and that the material was delivered without incident.

DRIVER: Diego Ojeda

(SIGNATURE)

FACILITY REPRESENTATIVE: Elefania P.

(SIGNATURE)

White - Sundance

Canary - Sundance Acct #1

Pink - Transporter

Reorder from: Vertigo Creative Services LLC • www.VertigoCreative.com • Form#SBI-004c

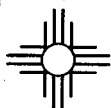

# SUNDANCE SERVICES WEST, INC.

P.O. Box 1737 Eunice, New Mexico 88231

Business: (575) 394-2511 • Disposal: (575) 390-7842

TICKET No. 702320

13921

LEASE OPERATOR/SHIPPER/COMPANY: Morning Star		DATE: 8/23/2024
LEASE NAME: VGUW Sal 2 Battery		TIME: 11:34 AM
RIG NAME & NUMBER:		VEHICLE NO: 704
TRANSPORTER COMPANY: Trinity		PHONE:
GENERATOR COMPANY MAN'S NAME: Brandon Rodriguez		PHONE:

CHARGE TO: Morning Star

## TYPE OF MATERIAL

☐ Tank Bottoms    ☐ Drilling Fluids    ☐ Rinsate    ☐ BS&W Content:  
☐ Solids    ☒ Contaminated Soil    ☐ Jet Out

Description: 09

## VOLUME OF MATERIAL

☐ BBLS. :    ☒ YARD 20 :    ☐ :

RRC or API #

C-133# NM

## STICKERS, CODES, NUMBERS, ETC.

AS A CONDITION TO SUNDANCE SERVICES, INC.'S ACCEPTANCE OF THE MATERIALS SHIPPED WITH THIS JOB TICKET, OPERATOR/SHIPPER REPRESENTS AND WARRANTS THAT THE WASTE MATERIAL SHIPPED HERewith IS MATERIAL EXEMPT FROM THE RESOURCE, CONSERVATION AND RECOVERY ACT OF 1976, AS AMENDED FROM TIME TO TIME, 40 U.S.C. § 6901, et seq., THE NM HEALTH AND SAF. CODE § 361.001 et seq., AND REGULATIONS RELATED THERETO, BY VIRTUE OF THE EXEMPTION AFFORDED DRILLING FLUIDS, PRODUCED WATERS, AND OTHER WASTE ASSOCIATED WITH THE EXPLORATION, DEVELOPMENT OR PRODUCTION OF CRUDE OIL OR NATURAL GAS OR GEOTHERMAL ENERGY.

ALSO AS A CONDITION TO SUNDANCE SERVICES, INC.'S ACCEPTANCE OF THE MATERIALS SHIPPED WITH THIS JOB TICKET, TRANSPORTER REPRESENTS AND WARRANTS THAT ONLY THE MATERIAL DELIVERED BY OPERATOR/SHIPPER TO TRANSPORTER IS NOW DELIVERED BY TRANSPORTER TO SUNDANCE SERVICES, INC.'S FACILITY FOR DISPOSAL.

**THIS WILL CERTIFY** that the above Transporter loaded the material represented by this Transporter Statement at the above described location, and that it was tendered by the above described shipper. This will certify that no additional materials were added to this load, and that the material was delivered without incident.

DRIVER:

(SIGNATURE)

FACILITY REPRESENTATIVE:

(SIGNATURE)

White - Sundance

Canary - Sundance Acct #1

Pink - Transporter

Reorder from: Vertigo Creative Services LLC • www.VertigoCreative.com • Form#SBI-004c

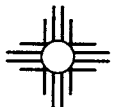

# SUNDANCE SERVICES WEST, INC.

P.O. Box 1737 Eunice, New Mexico 88231  
Business: (575) 394-2511 • Disposal: (575) 390-7842

TICKET No. 702420

13951

LEASE OPERATOR/SHIPPER/COMPANY: <u>Morning Star</u>	DATE: <u>8/26/2024</u>
LEASE NAME: <u>VGWU Sat 2 Battery</u>	TIME: <u>8:36</u> AM/PM
RIG NAME & NUMBER:	VEHICLE NO: <u>240</u>
TRANSPORTER COMPANY: <u>Trinity</u>	PHONE:
GENERATOR COMPANY MAN'S NAME: <u>Brenden Rodriguez</u>	PHONE: <u>(682) 346 5911</u>

CHARGE TO: Morning Star

TYPE OF MATERIAL    ☐ Tank Bottoms    ☐ Drilling Fluids    ☐ Rinsate    ☐ BS&W Content:  
☐ Solids    ☒ Contaminated Soil    ☐ Jet Out

Description: 01

VOLUME OF MATERIAL    ☐ BBLs. \_\_\_\_\_ :    ☒ YARD 12 :    ☐ \_\_\_\_\_

RRC or API #

C-133# NM

## STICKERS, CODES, NUMBERS, ETC.

AS A CONDITION TO SUNDANCE SERVICES, INC.'S ACCEPTANCE OF THE MATERIALS SHIPPED WITH THIS JOB TICKET, OPERATOR/SHIPPER REPRESENTS AND WARRANTS THAT THE WASTE MATERIAL SHIPPED HERewith IS MATERIAL EXEMPT FROM THE RESOURCE, CONSERVATION AND RECOVERY ACT OF 1976, AS AMENDED FROM TIME TO TIME, 40 U.S.C. § 6901, et seq., THE NM HEALTH AND SAF. CODE § 361.001 et seq., AND REGULATIONS RELATED THERETO, BY VIRTUE OF THE EXEMPTION AFFORDED DRILLING FLUIDS, PRODUCED WATERS, AND OTHER WASTE ASSOCIATED WITH THE EXPLORATION, DEVELOPMENT OR PRODUCTION OF CRUDE OIL OR NATURAL GAS OR GEOTHERMAL ENERGY.

ALSO AS A CONDITION TO SUNDANCE SERVICES, INC.'S ACCEPTANCE OF THE MATERIALS SHIPPED WITH THIS JOB TICKET, TRANSPORTER REPRESENTS AND WARRANTS THAT ONLY THE MATERIAL DELIVERED BY OPERATOR/SHIPPER TO TRANSPORTER IS NOW DELIVERED BY TRANSPORTER TO SUNDANCE SERVICES, INC.'S FACILITY FOR DISPOSAL.

**THIS WILL CERTIFY** that the above Transporter loaded the material represented by this Transporter Statement at the above described location, and that it was tendered by the above described shipper. This will certify that no additional materials were added to this load, and that the material was delivered without incident.

DRIVER: [Signature]

(SIGNATURE)

FACILITY REPRESENTATIVE: Estefania P.

(SIGNATURE)

White = Sundance

Canary = Sundance Acct #1

Pink = Transporter

Reorder from: Vertigo Creative Services LLC • www.VertigoCreative.com • Form#SDI-004c



**SUNDANCE SERVICES WEST, INC.**

P.O. Box 1737 Eunice, New Mexico 88231  
Business: (575) 394-2511 • Disposal: (575) 390-7842

**TICKET No. 702421**  
13247

LEASE OPERATOR/SHIPPER/COMPANY: <u>Morning Star</u>	DATE: <u>8/26/2024</u>
LEASE NAME: <u>VGWU Sat 2 Battery</u>	TIME: <u>8:40</u> (AM/PM)
RIG NAME & NUMBER:	VEHICLE NO: <u>307</u>
TRANSPORTER COMPANY: <u>Trinity</u>	PHONE:
GENERATOR COMPANY MAN'S NAME: <u>Branden Rodriguez</u>	PHONE: <u>(682)3465911</u>

**CHARGE TO:** Morning Star

<b>TYPE OF MATERIAL</b>	<input type="checkbox"/> Tank Bottoms	<input type="checkbox"/> Drilling Fluids	<input type="checkbox"/> Rinsate	<input type="checkbox"/> BS&W Content:
	<input type="checkbox"/> Solids	<input checked="" type="checkbox"/> Contaminated Soil	<input type="checkbox"/> Jet Out	
Description: <u>OD</u>				
<b>VOLUME OF MATERIAL</b>	<input type="checkbox"/> BBLs. _____:	<input checked="" type="checkbox"/> YARD <u>12</u> :	<input type="checkbox"/> _____	
<b>RRC or API #</b>		<b>C-133#</b> <u>NN1</u>		

**STICKERS, CODES, NUMBERS, ETC.**

AS A CONDITION TO SUNDANCE SERVICES, INC.'S ACCEPTANCE OF THE MATERIALS SHIPPED WITH THIS JOB TICKET, OPERATOR/SHIPPER REPRESENTS AND WARRANTS THAT THE WASTE MATERIAL SHIPPED HERewith IS MATERIAL EXEMPT FROM THE RESOURCE, CONSERVATION AND RECOVERY ACT OF 1976, AS AMENDED FROM TIME TO TIME, 40 U.S.C. § 6901, et seq., THE NM HEALTH AND SAF. CODE § 361.001 et seq., AND REGULATIONS RELATED THERETO, BY VIRTUE OF THE EXEMPTION AFFORDED DRILLING FLUIDS, PRODUCED WATERS, AND OTHER WASTE ASSOCIATED WITH THE EXPLORATION, DEVELOPMENT OR PRODUCTION OF CRUDE OIL OR NATURAL GAS OR GEOTHERMAL ENERGY.

ALSO AS A CONDITION TO SUNDANCE SERVICES, INC.'S ACCEPTANCE OF THE MATERIALS SHIPPED WITH THIS JOB TICKET, TRANSPORTER REPRESENTS AND WARRANTS THAT ONLY THE MATERIAL DELIVERED BY OPERATOR/SHIPPER TO TRANSPORTER IS NOW DELIVERED BY TRANSPORTER TO SUNDANCE SERVICES, INC.'S FACILITY FOR DISPOSAL.

**THIS WILL CERTIFY** that the above Transporter loaded the material represented by this Transporter Statement at the above described location, and that it was tendered by the above described shipper. This will certify that no additional materials were added to this load, and that the material was delivered without incident.

DRIVER: Mary Galindo

(SIGNATURE)

FACILITY REPRESENTATIVE: Estefania P.

(SIGNATURE)

White - Sundance

Canary - Sundance Acct #1

Pink - Transporter

Reorder from: Vertigo Creative Services LLC • www.VertigoCreative.com • Form#SDI-004c

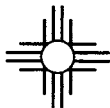
**SUNDANCE SERVICES WEST, INC.**

P.O. Box 1737 Eunice, New Mexico 88231

Business: (575) 394-2511 • Disposal: (575) 390-7842

TICKET No. 702422

13949

LEASE OPERATOR/SHIPPER/COMPANY:

Morning Star

DATE: 8/26/2024

LEASE NAME:

VGWU SH 2 Battery

TIME: 8:26 (AM/PM)

RIG NAME &amp; NUMBER:

VEHICLE NO: 213

TRANSPORTER COMPANY:

Tiphity

PHONE:

GENERATOR COMPANY MAN'S NAME:

Brandon Rodriguez

PHONE: (682)3465911

CHARGE TO:

Morning Star

**TYPE OF MATERIAL**
☐ Tank Bottoms☐ Drilling Fluids☐ Rinsate☐ BS&W Content:☐ Solids☒ Contaminated Soil☐ Jet Out

Description:

Y 01

**VOLUME OF MATERIAL**
☐ BBLs. \_\_\_\_\_ :☒ YARD 12 \_\_\_\_\_ :☐ \_\_\_\_\_

RRC or API #

C-133# NM

**STICKERS, CODES, NUMBERS, ETC.**

AS A CONDITION TO SUNDANCE SERVICES, INC.'S ACCEPTANCE OF THE MATERIALS SHIPPED WITH THIS JOB TICKET, OPERATOR/SHIPPER REPRESENTS AND WARRANTS THAT THE WASTE MATERIAL SHIPPED HERewith IS MATERIAL EXEMPT FROM THE RESOURCE, CONSERVATION AND RECOVERY ACT OF 1976, AS AMENDED FROM TIME TO TIME, 40 U.S.C. § 6901, et seq., THE NM HEALTH AND SAF. CODE § 361.001 et seq., AND REGULATIONS RELATED THERETO, BY VIRTUE OF THE EXEMPTION AFFORDED DRILLING FLUIDS, PRODUCED WATERS, AND OTHER WASTE ASSOCIATED WITH THE EXPLORATION, DEVELOPMENT OR PRODUCTION OF CRUDE OIL OR NATURAL GAS OR GEOTHERMAL ENERGY.

ALSO AS A CONDITION TO SUNDANCE SERVICES, INC.'S ACCEPTANCE OF THE MATERIALS SHIPPED WITH THIS JOB TICKET, TRANSPORTER REPRESENTS AND WARRANTS THAT ONLY THE MATERIAL DELIVERED BY OPERATOR/SHIPPER TO TRANSPORTER IS NOW DELIVERED BY TRANSPORTER TO SUNDANCE SERVICES, INC.'S FACILITY FOR DISPOSAL.

**THIS WILL CERTIFY** that the above Transporter loaded the material represented by this Transporter Statement at the above described location, and that it was tendered by the above described shipper. This will certify that no additional materials were added to this load, and that the material was delivered without incident.

DRIVER:

(SIGNATURE)

FACILITY REPRESENTATIVE:

(SIGNATURE)

Estefania P.

White - Sundance

Canary - Sundance Acct #1

Pink - Transporter

Reorder from: Vertigo Creative Services LLC • www.VertigoCreative.com • Form#SDI-004c



# SUNDANCE SERVICES WEST, INC.

P.O. Box 1737 Eunice, New Mexico 88231  
Business: (575) 394-2511 • Disposal: (575) 390-7842

TICKET No. 702429  
13951

LEASE OPERATOR/SHIPPER/COMPANY: Morning Star	DATE: 8/26/2024
LEASE NAME: VGVV Sat 2 Battery	TIME: 11:05 AM/PM
RIG NAME & NUMBER:	VEHICLE NO: 240
TRANSPORTER COMPANY: Trinity	PHONE:
GENERATOR COMPANY MAN'S NAME: Brandon Rodriguez	PHONE: (682)2465911

CHARGE TO: Morning Star

TYPE OF MATERIAL	<input type="checkbox"/> Tank Bottoms	<input type="checkbox"/> Drilling Fluids	<input type="checkbox"/> Rinsate	<input type="checkbox"/> BS&W Content:
	<input type="checkbox"/> Solids	<input checked="" type="checkbox"/> Contaminated Soil	<input type="checkbox"/> Jet Out	
Description: <u>ON</u>				
VOLUME OF MATERIAL	<input type="checkbox"/> BBLs. _____	<input checked="" type="checkbox"/> YARD 12	<input type="checkbox"/> _____	
RRC or API #	C-133# NM			

## STICKERS, CODES, NUMBERS, ETC.

AS A CONDITION TO SUNDANCE SERVICES, INC.'S ACCEPTANCE OF THE MATERIALS SHIPPED WITH THIS JOB TICKET, OPERATOR/SHIPPER REPRESENTS AND WARRANTS THAT THE WASTE MATERIAL SHIPPED HERewith IS MATERIAL EXEMPT FROM THE RESOURCE, CONSERVATION AND RECOVERY ACT OF 1976, AS AMENDED FROM TIME TO TIME, 40 U.S.C. § 6901, et seq., THE NM HEALTH AND SAF. CODE § 361.001 et seq., AND REGULATIONS RELATED THERETO, BY VIRTUE OF THE EXEMPTION AFFORDED DRILLING FLUIDS, PRODUCED WATERS, AND OTHER WASTE ASSOCIATED WITH THE EXPLORATION, DEVELOPMENT OR PRODUCTION OF CRUDE OIL OR NATURAL GAS OR GEOTHERMAL ENERGY.

ALSO AS A CONDITION TO SUNDANCE SERVICES, INC.'S ACCEPTANCE OF THE MATERIALS SHIPPED WITH THIS JOB TICKET. TRANSPORTER REPRESENTS AND WARRANTS THAT ONLY THE MATERIAL DELIVERED BY OPERATOR/SHIPPER TO TRANSPORTER IS NOW DELIVERED BY TRANSPORTER TO SUNDANCE SERVICES, INC.'S FACILITY FOR DISPOSAL.

**THIS WILL CERTIFY** that the above Transporter loaded the material represented by this Transporter Statement at the above described location, and that it was tendered by the above described shipper. This will certify that no additional materials were added to this load, and that the material was delivered without incident.

DRIVER: [Signature]

(SIGNATURE)

FACILITY REPRESENTATIVE: Estefania P.

(SIGNATURE)

White - Sundance

Canary - Sundance Acct #1

Pink - Transporter

Reorder from: Vertigo Creative Services LLC • www.VertigoCreative.com • Form#SDI-004c

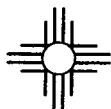

# SUNDANCE SERVICES WEST, INC.

P.O. Box 1737 Eunice, New Mexico 88231

Business: (575) 394-2511 • Disposal: (575) 390-7842

TICKET No. 702430

13247

LEASE OPERATOR/SHIPPER/COMPANY:

Morning Star

DATE: 8/26/2024

LEASE NAME:

VGWU Sat 2 Battery

TIME: 11:09 AM/PM

RIG NAME &amp; NUMBER:

VEHICLE NO: 207

TRANSPORTER COMPANY:

Trinity

PHONE:

GENERATOR COMPANY MAN'S NAME:

Brandon R.

PHONE: (682) 3465911

CHARGE TO:

Morning Star

**TYPE OF MATERIAL**
☐ Tank Bottoms☐ Drilling Fluids☐ Rinsate☐ BS&W Content:☐ Solids☒ Contaminated Soil☐ Jet Out

Description:

P ON

**VOLUME OF MATERIAL**
☐ BBLs. \_\_\_\_\_ :☒ YARD 12 :☐ \_\_\_\_\_

RRC or API #

C-133# NM

## STICKERS, CODES, NUMBERS, ETC.

AS A CONDITION TO SUNDANCE SERVICES, INC.'S ACCEPTANCE OF THE MATERIALS SHIPPED WITH THIS JOB TICKET, OPERATOR/SHIPPER REPRESENTS AND WARRANTS THAT THE WASTE MATERIAL SHIPPED HERewith IS MATERIAL EXEMPT FROM THE RESOURCE, CONSERVATION AND RECOVERY ACT OF 1976, AS AMENDED FROM TIME TO TIME, 40 U.S.C. § 6901, et seq., THE NM HEALTH AND SAF. CODE § 361.001 et seq., AND REGULATIONS RELATED THERETO, BY VIRTUE OF THE EXEMPTION AFFORDED DRILLING FLUIDS, PRODUCED WATERS, AND OTHER WASTE ASSOCIATED WITH THE EXPLORATION, DEVELOPMENT OR PRODUCTION OF CRUDE OIL OR NATURAL GAS OR GEOTHERMAL ENERGY.

ALSO AS A CONDITION TO SUNDANCE SERVICES, INC.'S ACCEPTANCE OF THE MATERIALS SHIPPED WITH THIS JOB TICKET, TRANSPORTER REPRESENTS AND WARRANTS THAT ONLY THE MATERIAL DELIVERED BY OPERATOR/SHIPPER TO TRANSPORTER IS NOW DELIVERED BY TRANSPORTER TO SUNDANCE SERVICES, INC.'S FACILITY FOR DISPOSAL.

**THIS WILL CERTIFY** that the above Transporter loaded the material represented by this Transporter Statement at the above described location, and that it was tendered by the above described shipper. This will certify that no additional materials were added to this load, and that the material was delivered without incident.

DRIVER:

(SIGNATURE)

Mary Galindo

FACILITY REPRESENTATIVE:

(SIGNATURE)

Estefania P.

White - Sundance

Canary - Sundance Acct #1

Pink - Transporter

Reorder from: Vertigo Creative Services LLC • www.VertigoCreative.com • Form#SDI-004c

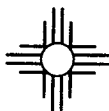

# SUNDANCE SERVICES WEST, INC.

P.O. Box 1737 Eunice, New Mexico 88231

Business: (575) 394-2511 • Disposal: (575) 390-7842

TICKET No. 702434  
13949

LEASE OPERATOR/SHIPPER/COMPANY: Morning Star	DATE: 8/26/2024
LEASE NAME: VGWU Sect 2 Battery	TIME: 11:53 AM/PM
RIG NAME & NUMBER:	VEHICLE NO: 213
TRANSPORTER COMPANY: Trinity	PHONE:
GENERATOR COMPANY MAN'S NAME: Brandon Rodriguez	PHONE:

CHARGE TO: Morning Star

TYPE OF MATERIAL	<input type="checkbox"/> Tank Bottoms	<input type="checkbox"/> Drilling Fluids	<input type="checkbox"/> Rinsate	<input type="checkbox"/> BS&W Content:
	<input type="checkbox"/> Solids	<input checked="" type="checkbox"/> Contaminated Soil	<input type="checkbox"/> Jet Out	
Description: OD				
VOLUME OF MATERIAL	<input type="checkbox"/> BBLs. _____:	<input checked="" type="checkbox"/> YARD 12	<input type="checkbox"/> _____:	
RRC or API #	C-133# NM			

## STICKERS, CODES, NUMBERS, ETC.

AS A CONDITION TO SUNDANCE SERVICES, INC.'S ACCEPTANCE OF THE MATERIALS SHIPPED WITH THIS JOB TICKET, OPERATOR/SHIPPER REPRESENTS AND WARRANTS THAT THE WASTE MATERIAL SHIPPED HERewith IS MATERIAL EXEMPT FROM THE RESOURCE, CONSERVATION AND RECOVERY ACT OF 1976, AS AMENDED FROM TIME TO TIME, 40 U.S.C. § 6901, et seq., THE NM HEALTH AND SAF. CODE § 361.001 et seq., AND REGULATIONS RELATED THERETO, BY VIRTUE OF THE EXEMPTION AFFORDED DRILLING FLUIDS, PRODUCED WATERS, AND OTHER WASTE ASSOCIATED WITH THE EXPLORATION, DEVELOPMENT OR PRODUCTION OF CRUDE OIL OR NATURAL GAS OR GEOTHERMAL ENERGY.

ALSO AS A CONDITION TO SUNDANCE SERVICES, INC.'S ACCEPTANCE OF THE MATERIALS SHIPPED WITH THIS JOB TICKET, TRANSPORTER REPRESENTS AND WARRANTS THAT ONLY THE MATERIAL DELIVERED BY OPERATOR/SHIPPER TO TRANSPORTER IS NOW DELIVERED BY TRANSPORTER TO SUNDANCE SERVICES, INC.'S FACILITY FOR DISPOSAL.

**THIS WILL CERTIFY** that the above Transporter loaded the material represented by this Transporter Statement at the above described location, and that it was tendered by the above described shipper. This will certify that no additional materials were added to this load, and that the material was delivered without incident.

DRIVER:

(SIGNATURE)

FACILITY REPRESENTATIVE:

(SIGNATURE)

Estefania P

White - Sundance

Canary - Sundance Acct #1

Pink - Transporter

Reorder from: Vertigo Creative Services LLC • www.VertigoCreative.com • Form#SDI-004c



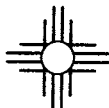

# SUNDANCE SERVICES WEST, INC.

P.O. Box 1737 Eunice, New Mexico 88231

Business: (575) 394-2511 • Disposal: (575) 390-7842

TICKET No. 702449  
13247

LEASE OPERATOR/SHIPPER/COMPANY: <u>Manning Star</u>	DATE: <u>8/26/2024</u>
LEASE NAME: <u>VGWU Sch 2 Bartley</u>	TIME: <u>2:28</u> AM/PM
RIG NAME & NUMBER:	VEHICLE NO: <u>207</u>
TRANSPORTER COMPANY: <u>Trinity</u>	PHONE:
GENERATOR COMPANY MAN'S NAME: <u>Brandon Rodriguez</u>	PHONE: <u>(682)3465911</u>

CHARGE TO: Manning Star

## TYPE OF MATERIAL

☐ Tank Bottoms    ☐ Drilling Fluids    ☐ Rinsate    ☐ BS&W Content:  
☐ Solids    ☒ Contaminated Soil    ☐ Jet Out

Description: oil

## VOLUME OF MATERIAL

☐ BBLs. \_\_\_\_\_ :    ☒ YARD 12 :    ☐ \_\_\_\_\_

RRC or API #

C-133# NM

## STICKERS, CODES, NUMBERS, ETC.

AS A CONDITION TO SUNDANCE SERVICES, INC.'S ACCEPTANCE OF THE MATERIALS SHIPPED WITH THIS JOB TICKET, OPERATOR/SHIPPER REPRESENTS AND WARRANTS THAT THE WASTE MATERIAL SHIPPED HERewith IS MATERIAL EXEMPT FROM THE RESOURCE, CONSERVATION AND RECOVERY ACT OF 1976, AS AMENDED FROM TIME TO TIME, 40 U.S.C. § 6901, et seq., THE NM HEALTH AND SAF. CODE § 361.001 et seq., AND REGULATIONS RELATED THERETO, BY VIRTUE OF THE EXEMPTION AFFORDED DRILLING FLUIDS, PRODUCED WATERS, AND OTHER WASTE ASSOCIATED WITH THE EXPLORATION, DEVELOPMENT OR PRODUCTION OF CRUDE OIL OR NATURAL GAS OR GEOTHERMAL ENERGY.

ALSO AS A CONDITION TO SUNDANCE SERVICES, INC.'S ACCEPTANCE OF THE MATERIALS SHIPPED WITH THIS JOB TICKET. TRANSPORTER REPRESENTS AND WARRANTS THAT ONLY THE MATERIAL DELIVERED BY OPERATOR/SHIPPER TO TRANSPORTER IS NOW DELIVERED BY TRANSPORTER TO SUNDANCE SERVICES, INC.'S FACILITY FOR DISPOSAL.

**THIS WILL CERTIFY** that the above Transporter loaded the material represented by this Transporter Statement at the above described location, and that it was tendered by the above described shipper. This will certify that no additional materials were added to this load, and that the material was delivered without incident.

DRIVER: Mary Galindo

(SIGNATURE)

FACILITY REPRESENTATIVE: Estelania P.

(SIGNATURE)

White = Sundance

Canary = Sundance Acct #1

Pink = Transporter

Reorder from: Vertigo Creative Services LLC • www.VertigoCreative.com • Form#SDI-004c

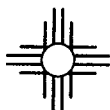

# SUNDANCE SERVICES WEST, INC.

P.O. Box 1737 Eunice, New Mexico 88231  
Business: (575) 394-2511 • Disposal: (575) 390-7842

TICKET No. 702451  
13949

LEASE OPERATOR/SHIPPER/COMPANY:

Morning Star

DATE: 8/26/2024

LEASE NAME:

VGWU Sch 2 Battery

TIME: 2:31 AM/PM

RIG NAME & NUMBER:

VEHICLE NO: 213

TRANSPORTER COMPANY:

Trinity

PHONE:

GENERATOR COMPANY MAN'S NAME:

Brandon Rodriguez

PHONE: (682)3465911

CHARGE TO:

Morning Star

TYPE OF MATERIAL

☐ Tank Bottoms

☐ Drilling Fluids

☐ Rinsate

☐ BS&W Content:

☐ Solids

☒ Contaminated Soil

☐ Jet Out

Description:

OD

VOLUME OF MATERIAL

☐ BBLs. \_\_\_\_\_

☒ YARD 12 \_\_\_\_\_

☐ \_\_\_\_\_

RRC or API #

C-133# NM

## STICKERS, CODES, NUMBERS, ETC.

AS A CONDITION TO SUNDANCE SERVICES, INC.'S ACCEPTANCE OF THE MATERIALS SHIPPED WITH THIS JOB TICKET, OPERATOR/SHIPPER REPRESENTS AND WARRANTS THAT THE WASTE MATERIAL SHIPPED HERewith IS MATERIAL EXEMPT FROM THE RESOURCE, CONSERVATION AND RECOVERY ACT OF 1976, AS AMENDED FROM TIME TO TIME, 40 U.S.C. § 6901, et seq., THE NM HEALTH AND SAF. CODE § 361.001 et seq., AND REGULATIONS RELATED THERETO, BY VIRTUE OF THE EXEMPTION AFFORDED DRILLING FLUIDS, PRODUCED WATERS, AND OTHER WASTE ASSOCIATED WITH THE EXPLORATION, DEVELOPMENT OR PRODUCTION OF CRUDE OIL OR NATURAL GAS OR GEOTHERMAL ENERGY.

ALSO AS A CONDITION TO SUNDANCE SERVICES, INC.'S ACCEPTANCE OF THE MATERIALS SHIPPED WITH THIS JOB TICKET. TRANSPORTER REPRESENTS AND WARRANTS THAT ONLY THE MATERIAL DELIVERED BY OPERATOR/SHIPPER TO TRANSPORTER IS NOW DELIVERED BY TRANSPORTER TO SUNDANCE SERVICES, INC.'S FACILITY FOR DISPOSAL.

**THIS WILL CERTIFY** that the above Transporter loaded the material represented by this Transporter Statement at the above described location, and that it was tendered by the above described shipper. This will certify that no additional materials were added to this load, and that the material was delivered without incident.

DRIVER:

(SIGNATURE)

FACILITY REPRESENTATIVE:

(SIGNATURE)

Esletania P.

White - Sundance

Canary - Sundance Acct #1

Pink - Transporter

Reorder from: Vertigo Creative Services LLC • www.VertigoCreative.com • Form#5BI-004c

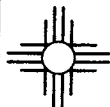
**SUNDANCE SERVICES WEST, INC.**

P.O. Box 1737 Eunice, New Mexico 88231  
Business: (575) 394-2511 • Disposal: (575) 390-7842

13949  
TICKET No. 702469

LEASE OPERATOR/SHIPPER/COMPANY: Morning Star	DATE: 8-26-24
LEASE NAME: V G W U Sat 2 B Hry	TIME: 5:00 AM (PM)
RIG NAME & NUMBER:	VEHICLE NO: 12
TRANSPORTER COMPANY: Trinity	PHONE:
GENERATOR COMPANY MAN'S NAME: Brandon Rodriguez	PHONE:

CHARGE TO: Morning Star

TYPE OF MATERIAL    ☐ Tank Bottoms    ☐ Drilling Fluids    ☐ Rinsate    ☐ BS&W Content:  
☐ Solids    ☒ Contaminated Soil    ☐ Jet Out    \_\_\_\_\_  
 Description: OD

VOLUME OF MATERIAL    ☐ BBLs. \_\_\_\_\_ :    ☒ YARD 12 :    ☐ \_\_\_\_\_

RRC or API #    C-133#

**STICKERS, CODES, NUMBERS, ETC.**

AS A CONDITION TO SUNDANCE SERVICES, INC.'S ACCEPTANCE OF THE MATERIALS SHIPPED WITH THIS JOB TICKET, OPERATOR/SHIPPER REPRESENTS AND WARRANTS THAT THE WASTE MATERIAL SHIPPED HEREWITH IS MATERIAL EXEMPT FROM THE RESOURCE, CONSERVATION AND RECOVERY ACT OF 1976, AS AMENDED FROM TIME TO TIME, 40 U.S.C. § 6901, et seq., THE NM HEALTH AND SAF. CODE § 361.001 et seq., AND REGULATIONS RELATED THERETO, BY VIRTUE OF THE EXEMPTION AFFORDED DRILLING FLUIDS, PRODUCED WATERS, AND OTHER WASTE ASSOCIATED WITH THE EXPLORATION, DEVELOPMENT OR PRODUCTION OF CRUDE OIL OR NATURAL GAS OR GEOTHERMAL ENERGY.

ALSO AS A CONDITION TO SUNDANCE SERVICES, INC.'S ACCEPTANCE OF THE MATERIALS SHIPPED WITH THIS JOB TICKET, TRANSPORTER REPRESENTS AND WARRANTS THAT ONLY THE MATERIAL DELIVERED BY OPERATOR/SHIPPER TO TRANSPORTER IS NOW DELIVERED BY TRANSPORTER TO SUNDANCE SERVICES, INC.'S FACILITY FOR DISPOSAL.

**THIS WILL CERTIFY** that the above Transporter loaded the material represented by this Transporter Statement at the above described location, and that it was tendered by the above described shipper. This will certify that no additional materials were added to this load, and that the material was delivered without incident.

DRIVER: \_\_\_\_\_

(SIGNATURE)

FACILITY REPRESENTATIVE: R Aguirre

(SIGNATURE)

White - Sundance

Canary - Sundance Acct #1

Pink - Transporter

Reorder from: Vertigo Creative Services LLC • www.VertigoCreative.com • Form#SDI-004c

**SUNDANCE SERVICES WEST, INC.**

P.O. Box 1737 Eunice, New Mexico 88231  
Business: (575) 394-2511 • Disposal: (575) 390-7842

**TICKET No. 13247 702470**

LEASE OPERATOR/SHIPPER/COMPANY: <u>Morning Star</u>	DATE: <u>8-26-24</u>
LEASE NAME: <u>VGWU Sat 2 Bttry</u>	TIME: <u>5:04 AM (PM)</u>
RIG NAME & NUMBER:	VEHICLE NO: <u>207</u>
TRANSPORTER COMPANY: <u>Trinity</u>	PHONE:
GENERATOR COMPANY MAN'S NAME: <u>Brandon Rodriguez</u>	PHONE:

**CHARGE TO:** Morning Star

**TYPE OF MATERIAL**

<input type="checkbox"/> Tank Bottoms	<input type="checkbox"/> Drilling Fluids	<input type="checkbox"/> Rinsate	<input type="checkbox"/> BS&W Content:
<input type="checkbox"/> Solids	<input checked="" type="checkbox"/> Contaminated Soil	<input type="checkbox"/> Jet Out	

Description: OD

**VOLUME OF MATERIAL**

<input type="checkbox"/> BBLs. _____ :	<input checked="" type="checkbox"/> YARD <u>12</u> _____ :	<input type="checkbox"/> _____ :
--	--	----------------------------------

**RRC or API #** \_\_\_\_\_ **C-133#** N.M

**STICKERS, CODES, NUMBERS, ETC.**

AS A CONDITION TO SUNDANCE SERVICES, INC.'S ACCEPTANCE OF THE MATERIALS SHIPPED WITH THIS JOB TICKET, OPERATOR/SHIPPER REPRESENTS AND WARRANTS THAT THE WASTE MATERIAL SHIPPED HEREWIT IS MATERIAL EXEMPT FROM THE RESOURCE, CONSERVATION AND RECOVERY ACT OF 1976, AS AMENDED FROM TIME TO TIME, 40 U.S.C. § 6901, et seq., THE NM HEALTH AND SAF. CODE § 361.001 et seq., AND REGULATIONS RELATED THERETO, BY VIRTUE OF THE EXEMPTION AFFORDED DRILLING FLUIDS, PRODUCED WATERS, AND OTHER WASTE ASSOCIATED WITH THE EXPLORATION, DEVELOPMENT OR PRODUCTION OF CRUDE OIL OR NATURAL GAS OR GEOTHERMAL ENERGY.

ALSO AS A CONDITION TO SUNDANCE SERVICES, INC.'S ACCEPTANCE OF THE MATERIALS SHIPPED WITH THIS JOB TICKET, TRANSPORTER REPRESENTS AND WARRANTS THAT ONLY THE MATERIAL DELIVERED BY OPERATOR/SHIPPER TO TRANSPORTER IS NOW DELIVERED BY TRANSPORTER TO SUNDANCE SERVICES, INC.'S FACILITY FOR DISPOSAL.

**THIS WILL CERTIFY** that the above Transporter loaded the material represented by this Transporter Statement at the above described location, and that it was tendered by the above described shipper. This will certify that no additional materials were added to this load, and that the material was delivered without incident.

DRIVER: Mary Galindo  
(SIGNATURE)

FACILITY REPRESENTATIVE: R. Aguirre  
(SIGNATURE)

White - Sundance

Canary - Sundance Acct #1

Pink - Transporter

Revised from: Vertigo Creative Services LLC • www.VertigoCreative.com • Form#SDI-004c



# SUNDANCE SERVICES WEST, INC.

P.O. Box 1737 Eunice, New Mexico 88231  
Business: (575) 394-2511 • Disposal: (575) 390-7842

TICKET No. 702493

13970

LEASE OPERATOR/SHIPPER/COMPANY: <u>Morning Star</u>	DATE: <u>8/27/2024</u>
LEASE NAME: <u>VGWU 2 Soil Battery</u>	TIME: <u>8:26</u> AM/PM
RIG NAME & NUMBER:	VEHICLE NO: <u>704</u>
TRANSPORTER COMPANY: <u>Trinity</u>	PHONE:
GENERATOR COMPANY MAN'S NAME: <u>Brendan Rodriguez</u>	PHONE: <u>(682)3465911</u>

CHARGE TO: Morning Star

TYPE OF MATERIAL	<input type="checkbox"/> Tank Bottoms	<input type="checkbox"/> Drilling Fluids	<input type="checkbox"/> Rinsate	<input type="checkbox"/> BS&W Content:
	<input type="checkbox"/> Solids	<input checked="" type="checkbox"/> Contaminated Soil	<input type="checkbox"/> Jet Out	
Description: <u>OD</u>				

VOLUME OF MATERIAL ☐ BBLs. \_\_\_\_\_ : ☒ YARD 20 : ☐ \_\_\_\_\_

RRC or API #

C-133# 1NM

## STICKERS, CODES, NUMBERS, ETC.

AS A CONDITION TO SUNDANCE SERVICES, INC.'S ACCEPTANCE OF THE MATERIALS SHIPPED WITH THIS JOB TICKET, OPERATOR/SHIPPER REPRESENTS AND WARRANTS THAT THE WASTE MATERIAL SHIPPED HERewith IS MATERIAL EXEMPT FROM THE RESOURCE, CONSERVATION AND RECOVERY ACT OF 1976, AS AMENDED FROM TIME TO TIME, 40 U.S.C. § 6901, et seq., THE NM HEALTH AND SAF. CODE § 361.001 et seq., AND REGULATIONS RELATED THERETO, BY VIRTUE OF THE EXEMPTION AFFORDED DRILLING FLUIDS, PRODUCED WATERS, AND OTHER WASTE ASSOCIATED WITH THE EXPLORATION, DEVELOPMENT OR PRODUCTION OF CRUDE OIL OR NATURAL GAS OR GEOTHERMAL ENERGY.

ALSO AS A CONDITION TO SUNDANCE SERVICES, INC.'S ACCEPTANCE OF THE MATERIALS SHIPPED WITH THIS JOB TICKET. TRANSPORTER REPRESENTS AND WARRANTS THAT ONLY THE MATERIAL DELIVERED BY OPERATOR/SHIPPER TO TRANSPORTER IS NOW DELIVERED BY TRANSPORTER TO SUNDANCE SERVICES, INC.'S FACILITY FOR DISPOSAL.

**THIS WILL CERTIFY** that the above Transporter loaded the material represented by this Transporter Statement at the above described location, and that it was tendered by the above described shipper. This will certify that no additional materials were added to this load, and that the material was delivered without incident.

DRIVER: Hugo Rodriguez

(SIGNATURE)

FACILITY REPRESENTATIVE: Estelania P

(SIGNATURE)

White - Sundance

Canary - Sundance Acct #1

Pink - Transporter

Reorder from: Vertigo Creative Services LLC • www.VertigoCreative.com • Form#SDI-004c





# SUNDANCE SERVICES WEST, INC.

P.O. Box 1737 Eunice, New Mexico 88231  
Business: (575) 394-2511 • Disposal: (575) 390-7842

TICKET No. 702494

13472

LEASE OPERATOR/SHIPPER/COMPANY: Morning Star	DATE: 8/27/2024
LEASE NAME: V6wu sort 2 Portlery	TIME: 9:00 AM/PM
RIG NAME & NUMBER:	VEHICLE NO: 700
TRANSPORTER COMPANY: Trinity	PHONE:
GENERATOR COMPANY MAN'S NAME: Brandon Rodriguez	PHONE: (682) 3465911

CHARGE TO: Morning Star

TYPE OF MATERIAL ☐ Tank Bottoms ☐ Drilling Fluids ☐ Rinsate ☐ BS&W Content:  
☐ Solids ☒ Contaminated Soil ☐ Jet Out  
 Description: OD

VOLUME OF MATERIAL ☐ BBLS. : ☒ YARD 20 : ☐

RRC or API #

C-133# N171

## STICKERS, CODES, NUMBERS, ETC.

AS A CONDITION TO SUNDANCE SERVICES, INC.'S ACCEPTANCE OF THE MATERIALS SHIPPED WITH THIS JOB TICKET, OPERATOR/SHIPPER REPRESENTS AND WARRANTS THAT THE WASTE MATERIAL SHIPPED HERewith IS MATERIAL EXEMPT FROM THE RESOURCE, CONSERVATION AND RECOVERY ACT OF 1976, AS AMENDED FROM TIME TO TIME, 40 U.S.C. § 6901, et seq., THE NM HEALTH AND SAF. CODE § 361.001 et seq., AND REGULATIONS RELATED THERETO, BY VIRTUE OF THE EXEMPTION AFFORDED DRILLING FLUIDS, PRODUCED WATERS, AND OTHER WASTE ASSOCIATED WITH THE EXPLORATION, DEVELOPMENT OR PRODUCTION OF CRUDE OIL OR NATURAL GAS OR GEOTHERMAL ENERGY.

ALSO AS A CONDITION TO SUNDANCE SERVICES, INC.'S ACCEPTANCE OF THE MATERIALS SHIPPED WITH THIS JOB TICKET, TRANSPORTER REPRESENTS AND WARRANTS THAT ONLY THE MATERIAL DELIVERED BY OPERATOR/SHIPPER TO TRANSPORTER IS NOW DELIVERED BY TRANSPORTER TO SUNDANCE SERVICES, INC.'S FACILITY FOR DISPOSAL.

**THIS WILL CERTIFY** that the above Transporter loaded the material represented by this Transporter Statement at the above described location, and that it was tendered by the above described shipper. This will certify that no additional materials were added to this load, and that the material was delivered without incident.

DRIVER: Estefania P  
(SIGNATURE)

FACILITY REPRESENTATIVE: Estefania P  
(SIGNATURE)

White - Sundance

Canary - Sundance Acct #1

Pink - Transporter

Reorder from: Vertigo Creative Services LLC • www.VertigoCreative.com • Form#SDI-004c

**SUNDANCE SERVICES WEST, INC.**

P.O. Box 1737 Eunice, New Mexico 88231  
Business: (575) 394-2511 • Disposal: (575) 390-7842

**TICKET No. 702495**

13967

LEASE OPERATOR/SHIPPER/COMPANY: Morning Star	DATE: 8/27/2024
LEASE NAME: Vgw Sat 2 Battery	TIME: 9:02 (AM/PM)
RIG NAME & NUMBER:	VEHICLE NO: 697
TRANSPORTER COMPANY: Trinity	PHONE:
GENERATOR COMPANY MAN'S NAME: Brandon Rodriguez	PHONE: (682)3465911

**CHARGE TO:** Morning Star

**TYPE OF MATERIAL**

☐ Tank Bottoms    ☐ Drilling Fluids    ☐ Rinsate    ☐ BS&W Content:  
☐ Solids    ☒ Contaminated Soil    ☐ Jet Out

Description: OD

**VOLUME OF MATERIAL**

☐ BBLs. \_\_\_\_\_ :    ☒ YARD 20 :    ☐ \_\_\_\_\_

**RRC or API #**
**C-133# NM**
**STICKERS, CODES, NUMBERS, ETC.**

AS A CONDITION TO SUNDANCE SERVICES, INC.'S ACCEPTANCE OF THE MATERIALS SHIPPED WITH THIS JOB TICKET, OPERATOR/SHIPPER REPRESENTS AND WARRANTS THAT THE WASTE MATERIAL SHIPPED HERewith IS MATERIAL EXEMPT FROM THE RESOURCE, CONSERVATION AND RECOVERY ACT OF 1976, AS AMENDED FROM TIME TO TIME, 40 U.S.C. § 6901, et seq., THE NM HEALTH AND SAF. CODE § 361.001 et seq., AND REGULATIONS RELATED THERETO, BY VIRTUE OF THE EXEMPTION AFFORDED DRILLING FLUIDS, PRODUCED WATERS, AND OTHER WASTE ASSOCIATED WITH THE EXPLORATION, DEVELOPMENT OR PRODUCTION OF CRUDE OIL OR NATURAL GAS OR GEOTHERMAL ENERGY.

ALSO AS A CONDITION TO SUNDANCE SERVICES, INC.'S ACCEPTANCE OF THE MATERIALS SHIPPED WITH THIS JOB TICKET, TRANSPORTER REPRESENTS AND WARRANTS THAT ONLY THE MATERIAL DELIVERED BY OPERATOR/SHIPPER TO TRANSPORTER IS NOW DELIVERED BY TRANSPORTER TO SUNDANCE SERVICES, INC.'S FACILITY FOR DISPOSAL.

**THIS WILL CERTIFY** that the above Transporter loaded the material represented by this Transporter Statement at the above described location, and that it was tendered by the above described shipper. This will certify that no additional materials were added to this load, and that the material was delivered without incident.

**DRIVER:**

(SIGNATURE)

SEBASTIAN ESTRADA

**FACILITY REPRESENTATIVE:**

(SIGNATURE)

Estefania P.

White - Sundance

Canary - Sundance Acct #1

Pink - Transporter

Reorder from: Vertigo Creative Services LLC • www.VertigoCreative.com • Form#SDI-004c



# SUNDANCE SERVICES WEST, INC.

P.O. Box 1737 Eunice, New Mexico 88231  
Business: (575) 394-2511 • Disposal: (575) 390-7842

TICKET No. 702497

13972

LEASE OPERATOR/SHIPPER/COMPANY: <u>Manning Star</u>	DATE: <u>8/27/2024</u>
LEASE NAME: <u>VGWU 2nd 2 Battery</u>	TIME: <u>9-05</u> (AM/PM)
RIG NAME & NUMBER:	VEHICLE NO: <u>702</u>
TRANSPORTER COMPANY: <u>Trinity</u>	PHONE:
GENERATOR COMPANY MAN'S NAME: <u>Brandon Poolinger</u>	PHONE: <u>(682) 3465911</u>

CHARGE TO: Manning Star

TYPE OF MATERIAL ☐ Tank Bottoms ☐ Drilling Fluids ☐ Rinsate ☐ BS&W Content:  
☐ Solids ☒ Contaminated Soil ☐ Jet Out  
 Description: OD

VOLUME OF MATERIAL ☐ BBLs.            : ☒ YARD 20 : ☐           

RRC or API #

C-133# NM

## STICKERS, CODES, NUMBERS, ETC.

AS A CONDITION TO SUNDANCE SERVICES, INC.'S ACCEPTANCE OF THE MATERIALS SHIPPED WITH THIS JOB TICKET, OPERATOR/SHIPPER REPRESENTS AND WARRANTS THAT THE WASTE MATERIAL SHIPPED HERewith IS MATERIAL EXEMPT FROM THE RESOURCE, CONSERVATION AND RECOVERY ACT OF 1976, AS AMENDED FROM TIME TO TIME, 40 U.S.C. § 6901, et seq., THE NM HEALTH AND SAF. CODE § 361.001 et seq., AND REGULATIONS RELATED THERETO, BY VIRTUE OF THE EXEMPTION AFFORDED DRILLING FLUIDS, PRODUCED WATERS, AND OTHER WASTE ASSOCIATED WITH THE EXPLORATION, DEVELOPMENT OR PRODUCTION OF CRUDE OIL OR NATURAL GAS OR GEOTHERMAL ENERGY.

ALSO AS A CONDITION TO SUNDANCE SERVICES, INC.'S ACCEPTANCE OF THE MATERIALS SHIPPED WITH THIS JOB TICKET, TRANSPORTER REPRESENTS AND WARRANTS THAT ONLY THE MATERIAL DELIVERED BY OPERATOR/SHIPPER TO TRANSPORTER IS NOW DELIVERED BY TRANSPORTER TO SUNDANCE SERVICES, INC.'S FACILITY FOR DISPOSAL.

**THIS WILL CERTIFY** that the above Transporter loaded the material represented by this Transporter Statement at the above described location, and that it was tendered by the above described shipper. This will certify that no additional materials were added to this load, and that the material was delivered without incident.

DRIVER: Garcidagay Yanez

(SIGNATURE)

FACILITY REPRESENTATIVE: Esterania P.

(SIGNATURE)

White - Sundance

Canary - Sundance Acct #1

Pink - Transporter

Reorder from: Vertigo Creative Services LLE • www.VertigoCreative.com • Form#SDI-004c



# SUNDANCE SERVICES WEST, INC.

P.O. Box 1737 Eunice, New Mexico 88231  
Business: (575) 394-2511 • Disposal: (575) 390-7842

TICKET No. 702499

13920

LEASE OPERATOR/SHIPPER/COMPANY: Planning Star	DATE: 8/27/2024
LEASE NAME: VGWU Sat 2 Battery	TIME: 9:12 (AM/PM)
RIG NAME & NUMBER:	VEHICLE NO: 706
TRANSPORTER COMPANY: Trinity	PHONE:
GENERATOR COMPANY MAN'S NAME: Brandon Rodriguez	PHONE: (602) 3463911

CHARGE TO: Planning Star

## TYPE OF MATERIAL

☐ Tank Bottoms    ☐ Drilling Fluids    ☐ Rinsate    ☐ BS&W Content:  
☐ Solids    ☒ Contaminated Soil    ☐ Jet Out

Description: ON

## VOLUME OF MATERIAL

☐ BBLs. :    ☒ YARD 20 :    ☐ :

RRC or API #

C-133# NM1

## STICKERS, CODES, NUMBERS, ETC.

AS A CONDITION TO SUNDANCE SERVICES, INC.'S ACCEPTANCE OF THE MATERIALS SHIPPED WITH THIS JOB TICKET, OPERATOR/SHIPPER REPRESENTS AND WARRANTS THAT THE WASTE MATERIAL SHIPPED HEREWITH IS MATERIAL EXEMPT FROM THE RESOURCE, CONSERVATION AND RECOVERY ACT OF 1976, AS AMENDED FROM TIME TO TIME, 40 U.S.C. § 6901, et seq., THE NM HEALTH AND SAF. CODE § 361.001 et seq., AND REGULATIONS RELATED THERETO, BY VIRTUE OF THE EXEMPTION AFFORDED DRILLING FLUIDS, PRODUCED WATERS, AND OTHER WASTE ASSOCIATED WITH THE EXPLORATION, DEVELOPMENT OR PRODUCTION OF CRUDE OIL OR NATURAL GAS OR GEOTHERMAL ENERGY.

ALSO AS A CONDITION TO SUNDANCE SERVICES, INC.'S ACCEPTANCE OF THE MATERIALS SHIPPED WITH THIS JOB TICKET, TRANSPORTER REPRESENTS AND WARRANTS THAT ONLY THE MATERIAL DELIVERED BY OPERATOR/SHIPPER TO TRANSPORTER IS NOW DELIVERED BY TRANSPORTER TO SUNDANCE SERVICES, INC.'S FACILITY FOR DISPOSAL.

**THIS WILL CERTIFY** that the above Transporter loaded the material represented by this Transporter Statement at the above described location, and that it was tendered by the above described shipper. This will certify that no additional materials were added to this load, and that the material was delivered without incident.

DRIVER: Demetri D.

(SIGNATURE)

FACILITY REPRESENTATIVE: Estefania P.

(SIGNATURE)

White - Sundance

Canary - Sundance Acct #1

Pink - Transporter

Reorder from: Vertigo Creative Services LLE • www.VertigoCreative.com • Form#SDI-004c



# SUNDANCE SERVICES WEST, INC.

P.O. Box 1737 Eunice, New Mexico 88231  
Business: (575) 394-2511 • Disposal: (575) 390-7842

TICKET No. 702500

13955

LEASE OPERATOR/SHIPPER/COMPANY: Morning Star	DATE: 8/27/2024
LEASE NAME: VGWU Sat 2 Battery	TIME: 9:15 AM/PM
RIG NAME & NUMBER:	VEHICLE NO: 707
TRANSPORTER COMPANY: Trinity	PHONE:
GENERATOR COMPANY MAN'S NAME: Brenden Reelinger	PHONE: (682) 3465911

CHARGE TO: Morning Star

TYPE OF MATERIAL [ ] Tank Bottoms [ ] Drilling Fluids [ ] Rinsate [ ] BS&W Content:  
[ ] Solids [X] Contaminated Soil [ ] Jet Out  
Description: OD

VOLUME OF MATERIAL [ ] BBLS. : [X] YARD 20 : [ ]

RRC or API #

C-133#11177

## STICKERS, CODES, NUMBERS, ETC.

AS A CONDITION TO SUNDANCE SERVICES, INC.'S ACCEPTANCE OF THE MATERIALS SHIPPED WITH THIS JOB TICKET, OPERATOR/SHIPPER REPRESENTS AND WARRANTS THAT THE WASTE MATERIAL SHIPPED HERewith IS MATERIAL EXEMPT FROM THE RESOURCE, CONSERVATION AND RECOVERY ACT OF 1976, AS AMENDED FROM TIME TO TIME, 40 U.S.C. § 6901, et seq., THE NM HEALTH AND SAF. CODE § 361.001 et seq., AND REGULATIONS RELATED THERETO, BY VIRTUE OF THE EXEMPTION AFFORDED DRILLING FLUIDS, PRODUCED WATERS, AND OTHER WASTE ASSOCIATED WITH THE EXPLORATION, DEVELOPMENT OR PRODUCTION OF CRUDE OIL OR NATURAL GAS OR GEOTHERMAL ENERGY.

ALSO AS A CONDITION TO SUNDANCE SERVICES, INC.'S ACCEPTANCE OF THE MATERIALS SHIPPED WITH THIS JOB TICKET, TRANSPORTER REPRESENTS AND WARRANTS THAT ONLY THE MATERIAL DELIVERED BY OPERATOR/SHIPPER TO TRANSPORTER IS NOW DELIVERED BY TRANSPORTER TO SUNDANCE SERVICES, INC.'S FACILITY FOR DISPOSAL.

**THIS WILL CERTIFY** that the above Transporter loaded the material represented by this Transporter Statement at the above described location, and that it was tendered by the above described shipper. This will certify that no additional materials were added to this load, and that the material was delivered without incident.

DRIVER:

(SIGNATURE)

FACILITY REPRESENTATIVE:

(SIGNATURE)

White - Sundance

Canary - Sundance Acct #1

Pink - Transporter

Reorder from: Vertigo Creative Services LLC • www.VertigoCreative.com • Form#SDI-004c





# SUNDANCE SERVICES WEST, INC.

P.O. Box 1737 Eunice, New Mexico 88231  
Business: (575) 394-2511 • Disposal: (575) 390-7842

TICKET No. 702509

13970

LEASE OPERATOR/SHIPPER/COMPANY: Morning Star	DATE: 8/27/2024
LEASE NAME: VGWU 2 2nd Battery	TIME: 11:10 AM/PM
RIG NAME & NUMBER:	VEHICLE NO: 704
TRANSPORTER COMPANY: Timothy	PHONE:
GENERATOR COMPANY MAN'S NAME: Brandon Rodriguez	PHONE: (682)3465911

CHARGE TO: Morning Star

TYPE OF MATERIAL ☐ Tank Bottoms ☐ Drilling Fluids ☐ Rinsate ☐ BS&W Content:  
☐ Solids ☒ Contaminated Soil ☐ Jet Out  
 Description: OD

VOLUME OF MATERIAL ☐ BBLS. ☒ YARD 20 ☐

RRC or API #

C-133# NM

## STICKERS, CODES, NUMBERS, ETC.

AS A CONDITION TO SUNDANCE SERVICES, INC.'S ACCEPTANCE OF THE MATERIALS SHIPPED WITH THIS JOB TICKET, OPERATOR/SHIPPER REPRESENTS AND WARRANTS THAT THE WASTE MATERIAL SHIPPED HERewith IS MATERIAL EXEMPT FROM THE RESOURCE, CONSERVATION AND RECOVERY ACT OF 1976, AS AMENDED FROM TIME TO TIME, 40 U.S.C. § 6901, et seq., THE NM HEALTH AND SAF. CODE § 361.001 et seq., AND REGULATIONS RELATED THERETO, BY VIRTUE OF THE EXEMPTION AFFORDED DRILLING FLUIDS, PRODUCED WATERS, AND OTHER WASTE ASSOCIATED WITH THE EXPLORATION, DEVELOPMENT OR PRODUCTION OF CRUDE OIL OR NATURAL GAS OR GEOTHERMAL ENERGY.

ALSO AS A CONDITION TO SUNDANCE SERVICES, INC.'S ACCEPTANCE OF THE MATERIALS SHIPPED WITH THIS JOB TICKET, TRANSPORTER REPRESENTS AND WARRANTS THAT ONLY THE MATERIAL DELIVERED BY OPERATOR/SHIPPER TO TRANSPORTER IS NOW DELIVERED BY TRANSPORTER TO SUNDANCE SERVICES, INC.'S FACILITY FOR DISPOSAL.

**THIS WILL CERTIFY** that the above Transporter loaded the material represented by this Transporter Statement at the above described location, and that it was tendered by the above described shipper. This will certify that no additional materials were added to this load, and that the material was delivered without incident.

DRIVER:

(SIGNATURE)

FACILITY REPRESENTATIVE:

(SIGNATURE)

White - Sundance

Canary - Sundance Acct #1

Pink - Transporter

Reorder from: Vertigo Creative Services LLC • www.VertigoCreative.com • Form#SDI-004c

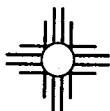

# SUNDANCE SERVICES WEST, INC.

P.O. Box 1737 Eunice, New Mexico 88231  
Business: (575) 394-2511 • Disposal: (575) 390-7842

TICKET No. 702510

13967

LEASE OPERATOR/SHIPPER/COMPANY: Morning Star	DATE: 8/27/2024
LEASE NAME: V6WU Sat 2 Battery	TIME: 11:12 AM/PM
RIG NAME & NUMBER:	VEHICLE NO: 697
TRANSPORTER COMPANY: Trinity	PHONE:
GENERATOR COMPANY MAN'S NAME: Brandon Rodriguez	PHONE:

CHARGE TO: Morning Star

TYPE OF MATERIAL [ ] Tank Bottoms [ ] Drilling Fluids [ ] Rinsate [ ] BS&W Content:  
[ ] Solids [X] Contaminated Soil [ ] Jet Out  
Description: ON

VOLUME OF MATERIAL [ ] BBLs. : YARD 20 : [ ]

RRC or API #

C-133# NM

## STICKERS, CODES, NUMBERS, ETC.

AS A CONDITION TO SUNDANCE SERVICES, INC.'S ACCEPTANCE OF THE MATERIALS SHIPPED WITH THIS JOB TICKET, OPERATOR/SHIPPER REPRESENTS AND WARRANTS THAT THE WASTE MATERIAL SHIPPED HERewith IS MATERIAL EXEMPT FROM THE RESOURCE, CONSERVATION AND RECOVERY ACT OF 1976, AS AMENDED FROM TIME TO TIME, 40 U.S.C. § 6901, et seq., THE NM HEALTH AND SAF. CODE § 361.001 et seq., AND REGULATIONS RELATED THERETO, BY VIRTUE OF THE EXEMPTION AFFORDED DRILLING FLUIDS, PRODUCE WATERS, AND OTHER WASTE ASSOCIATED WITH THE EXPLORATION, DEVELOPMENT OR PRODUCTION OF CRUDE OIL OR NATURAL GAS OR GEOTHERMAL ENERGY.

ALSO AS A CONDITION TO SUNDANCE SERVICES, INC.'S ACCEPTANCE OF THE MATERIALS SHIPPED WITH THIS JOB TICKET, TRANSPORTER REPRESENTS AND WARRANTS THAT ONLY THE MATERIAL DELIVERED BY OPERATOR/SHIPPER TO TRANSPORTER IS NOW DELIVERED BY TRANSPORTER TO SUNDANCE SERVICES, INC.'S FACILITY FOR DISPOSAL.

**THIS WILL CERTIFY** that the above Transporter loaded the material represented by this Transporter Statement at the above described location, and that it was tendered by the above described shipper. This will certify that no additional materials were added to this load, and that the material was delivered without incident.

DRIVER: ESTERAN CSTRANA  
(SIGNATURE)  
FACILITY REPRESENTATIVE: Esterania P.  
(SIGNATURE)

White - Sundance

Canary - Sundance Acct #1

Pink - Transporter

Reorder from: Vertigo Creative Services LLC • www.VertigoCreative.com • Form#SDI-004c



# SUNDANCE SERVICES WEST, INC.

P.O. Box 1737 Eunice, New Mexico 88231  
Business: (575) 394-2511 • Disposal: (575) 390-7842

TICKET No. 702511

13972

LEASE OPERATOR/SHIPPER/COMPANY: Morning Star	DATE: 8/27/2024
LEASE NAME: VGW Sat 2 Battery	TIME: 11:14 AM/PM
RIG NAME & NUMBER:	VEHICLE NO: 700
TRANSPORTER COMPANY: Trinity	PHONE:
GENERATOR COMPANY MAN'S NAME: Brenden Rodriguez	PHONE: (682) 346 5911

CHARGE TO: Morning Star

TYPE OF MATERIAL [ ] Tank Bottoms [ ] Drilling Fluids [ ] Rinsate [ ] BS&W Content:  
[ ] Solids [X] Contaminated Soil [ ] Jet Out  
Description: OD

VOLUME OF MATERIAL [ ] BBLs. [X] YARD 20 [ ]

RRC or API #

C-133# NM

## STICKERS, CODES, NUMBERS, ETC.

AS A CONDITION TO SUNDANCE SERVICES, INC.'S ACCEPTANCE OF THE MATERIALS SHIPPED WITH THIS JOB TICKET, OPERATOR/SHIPPER REPRESENTS AND WARRANTS THAT THE WASTE MATERIAL SHIPPED HERewith IS MATERIAL EXEMPT FROM THE RESOURCE, CONSERVATION AND RECOVERY ACT OF 1976, AS AMENDED FROM TIME TO TIME, 40 U.S.C. § 6901, et seq., THE NM HEALTH AND SAF. CODE § 361.001 et seq., AND REGULATIONS RELATED THERETO, BY VIRTUE OF THE EXEMPTION AFFORDED DRILLING FLUIDS, PRODUCED WATERS, AND OTHER WASTE ASSOCIATED WITH THE EXPLORATION, DEVELOPMENT OR PRODUCTION OF CRUDE OIL OR NATURAL GAS OR GEOTHERMAL ENERGY.

ALSO AS A CONDITION TO SUNDANCE SERVICES, INC.'S ACCEPTANCE OF THE MATERIALS SHIPPED WITH THIS JOB TICKET, TRANSPORTER REPRESENTS AND WARRANTS THAT ONLY THE MATERIAL DELIVERED BY OPERATOR/SHIPPER TO TRANSPORTER IS NOW DELIVERED BY TRANSPORTER TO SUNDANCE SERVICES, INC.'S FACILITY FOR DISPOSAL.

**THIS WILL CERTIFY** that the above Transporter loaded the material represented by this Transporter Statement at the above described location, and that it was tendered by the above described shipper. This will certify that no additional materials were added to this load, and that the material was delivered without incident.

DRIVER:

(SIGNATURE)

FACILITY REPRESENTATIVE:

(SIGNATURE)

White - Sundance

Canary - Sundance Acct #1

Pink - Transporter

Reorder from: Vertigo Creative Services LLC • www.VertigoCreative.com • Form#SDI-004c

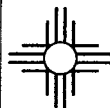

# SUNDANCE SERVICES WEST, INC.

P.O. Box 1737 Eunice, New Mexico 88231  
Business: (575) 394-2511 • Disposal: (575) 390-7842

TICKET No. 702512

1397

LEASE OPERATOR/SHIPPER/COMPANY: <u>Manning Star</u>	DATE: <u>8/27/2024</u>
LEASE NAME: <u>VGW Sat 2 Bartley</u>	TIME: <u>11:17</u> (AM/PM)
RIG NAME & NUMBER:	VEHICLE NO: <u>702</u>
TRANSPORTER COMPANY: <u>Trinity</u>	PHONE:
GENERATOR COMPANY MAN'S NAME: <u>Brendan Rodriguez</u>	PHONE: <u>(682)3465911</u>

CHARGE TO: Manning Star

TYPE OF MATERIAL ☐ Tank Bottoms ☐ Drilling Fluids ☐ Rinsate ☐ BS&W Content:  
☐ Solids ☒ Contaminated Soil ☐ Jet Out  
 Description: 00

VOLUME OF MATERIAL ☐ BBLs. \_\_\_\_\_: YARD 20: ☐ \_\_\_\_\_

RRC or API #

C-133# NM

## STICKERS, CODES, NUMBERS, ETC.

AS A CONDITION TO SUNDANCE SERVICES, INC.'S ACCEPTANCE OF THE MATERIALS SHIPPED WITH THIS JOB TICKET, OPERATOR/SHIPPER REPRESENTS AND WARRANTS THAT THE WASTE MATERIAL SHIPPED HERewith IS MATERIAL EXEMPT FROM THE RESOURCE, CONSERVATION AND RECOVERY ACT OF 1976, AS AMENDED FROM TIME TO TIME, 40 U.S.C. § 6901, et seq., THE NM HEALTH AND SAF. CODE § 361.001 et seq., AND REGULATIONS RELATED THERETO, BY VIRTUE OF THE EXEMPTION AFFORDED DRILLING FLUIDS, PRODUCED WATERS, AND OTHER WASTE ASSOCIATED WITH THE EXPLORATION, DEVELOPMENT OR PRODUCTION OF CRUDE OIL OR NATURAL GAS OR GEOTHERMAL ENERGY.

ALSO AS A CONDITION TO SUNDANCE SERVICES, INC.'S ACCEPTANCE OF THE MATERIALS SHIPPED WITH THIS JOB TICKET, TRANSPORTER REPRESENTS AND WARRANTS THAT ONLY THE MATERIAL DELIVERED BY OPERATOR/SHIPPER TO TRANSPORTER IS NOW DELIVERED BY TRANSPORTER TO SUNDANCE SERVICES, INC.'S FACILITY FOR DISPOSAL.

**THIS WILL CERTIFY** that the above Transporter loaded the material represented by this Transporter Statement at the above described location, and that it was tendered by the above described shipper. This will certify that no additional materials were added to this load, and that the material was delivered without incident.

DRIVER:

(SIGNATURE)

FACILITY REPRESENTATIVE:

(SIGNATURE)

White - Sundance

Canary - Sundance Acct #1

Pink - Transporter

Reorder from: Vertigo Creative Services LLC • www.VertigoCreative.com • Form#SDI-004c



# SUNDANCE SERVICES WEST, INC.

P.O. Box 1737 Eunice, New Mexico 88231

Business: (575) 394-2511 • Disposal: (575) 390-7842

TICKET No. 702516

13920

LEASE OPERATOR/SHIPPER/COMPANY: Manning Star

DATE: 8/27/2024

LEASE NAME: V6WU Sat 2 Battery

TIME: 11:38 (AM/PM)

RIG NAME &amp; NUMBER:

VEHICLE NO: 206

TRANSPORTER COMPANY: Trinity

PHONE:

GENERATOR COMPANY MAN'S NAME: Branden Rodriguez

PHONE: (682) 3463911

CHARGE TO: Manning Star

## TYPE OF MATERIAL

☐ Tank Bottoms☐ Drilling Fluids☐ Rinsate☐ BS&W Content:☐ Solids☒ Contaminated Soil☐ Jet Out

Description: OD

## VOLUME OF MATERIAL

☐ BBLs. \_\_\_\_\_☒ YARD 20☐ \_\_\_\_\_

RRC or API #

C-133# NT)

## STICKERS, CODES, NUMBERS, ETC.

AS A CONDITION TO SUNDANCE SERVICES, INC.'S ACCEPTANCE OF THE MATERIALS SHIPPED WITH THIS JOB TICKET, OPERATOR/SHIPPER REPRESENTS AND WARRANTS THAT THE WASTE MATERIAL SHIPPED HERewith IS MATERIAL EXEMPT FROM THE RESOURCE, CONSERVATION AND RECOVERY ACT OF 1976, AS AMENDED FROM TIME TO TIME, 40 U.S.C. § 6901, et seq., THE NM HEALTH AND SAF. CODE § 361.001 et seq., AND REGULATIONS RELATED THERETO, BY VIRTUE OF THE EXEMPTION AFFORDED DRILLING FLUIDS, PRODUCED WATERS, AND OTHER WASTE ASSOCIATED WITH THE EXPLORATION, DEVELOPMENT OR PRODUCTION OF CRUDE OIL OR NATURAL GAS OR GEOTHERMAL ENERGY.

ALSO AS A CONDITION TO SUNDANCE SERVICES, INC.'S ACCEPTANCE OF THE MATERIALS SHIPPED WITH THIS JOB TICKET, TRANSPORTER REPRESENTS AND WARRANTS THAT ONLY THE MATERIAL DELIVERED BY OPERATOR/SHIPPER TO TRANSPORTER IS NOW DELIVERED BY TRANSPORTER TO SUNDANCE SERVICES, INC.'S FACILITY FOR DISPOSAL.

**THIS WILL CERTIFY** that the above Transporter loaded the material represented by this Transporter Statement at the above described location, and that it was tendered by the above described shipper. This will certify that no additional materials were added to this load, and that the material was delivered without incident.

DRIVER: Jema D.

(SIGNATURE)

FACILITY REPRESENTATIVE: Estefania P.

(SIGNATURE)

White - Sundance

Canary - Sundance Acct #1

Pink - Transporter

Reorder from: Vertigo Creative Services LLC • www.VertigoCreative.com • Form#SDI-004c



**SUNDANCE SERVICES WEST, INC.**

P.O. Box 1737 Eunice, New Mexico 88231  
 Business: (575) 394-2511 • Disposal: (575) 390-7842

**TICKET No. 702517**

13955

LEASE OPERATOR/SHIPPER/COMPANY: Morning Star	DATE: 8/27/2024
LEASE NAME: VGWU Sch 2 Battery	TIME: 11:42 AM/PM
RIG NAME & NUMBER:	VEHICLE NO: 707
TRANSPORTER COMPANY: Trinity	PHONE:
GENERATOR COMPANY MAN'S NAME: Brandon Rodriguez	PHONE: (682) 3465911

**CHARGE TO:** Morning Star**TYPE OF MATERIAL**

☐ Tank Bottoms ☐ Drilling Fluids ☐ Rinsate ☐ BS&W Content:  
☐ Solids ☒ Contaminated Soil ☐ Jet Out

Description: OD

**VOLUME OF MATERIAL**

☐ BBLs. \_\_\_\_\_: ☒ YARD 20 \_\_\_\_\_: ☐ \_\_\_\_\_

RRC or API #

C-133# N171

**STICKERS, CODES, NUMBERS, ETC.**

AS A CONDITION TO SUNDANCE SERVICES, INC.'S ACCEPTANCE OF THE MATERIALS SHIPPED WITH THIS JOB TICKET, OPERATOR/SHIPPER REPRESENTS AND WARRANTS THAT THE WASTE MATERIAL SHIPPED HEREWITH IS MATERIAL EXEMPT FROM THE RESOURCE, CONSERVATION AND RECOVERY ACT OF 1976, AS AMENDED FROM TIME TO TIME, 40 U.S.C. § 6901, et seq., THE NM HEALTH AND SAF. CODE § 361.001 et seq., AND REGULATIONS RELATED THERETO, BY VIRTUE OF THE EXEMPTION AFFORDED DRILLING FLUIDS, PRODUCED WATERS, AND OTHER WASTE ASSOCIATED WITH THE EXPLORATION, DEVELOPMENT OR PRODUCTION OF CRUDE OIL OR NATURAL GAS OR GEOTHERMAL ENERGY.

ALSO AS A CONDITION TO SUNDANCE SERVICES, INC.'S ACCEPTANCE OF THE MATERIALS SHIPPED WITH THIS JOB TICKET, TRANSPORTER REPRESENTS AND WARRANTS THAT ONLY THE MATERIAL DELIVERED BY OPERATOR/SHIPPER TO TRANSPORTER IS NOW DELIVERED BY TRANSPORTER TO SUNDANCE SERVICES, INC.'S FACILITY FOR DISPOSAL.

**THIS WILL CERTIFY** that the above Transporter loaded the material represented by this Transporter Statement at the above described location, and that it was tendered by the above described shipper. This will certify that no additional materials were added to this load, and that the material was delivered without incident.

DRIVER: Mary Galindo

(SIGNATURE)

FACILITY REPRESENTATIVE: Estefania P.

(SIGNATURE)

White - Sundance

Canary - Sundance Acct #1

Pink - Transporter

Reorder from: Vertigo Creative Services LLC • www.VertigoCreative.com • Form#5BI-004c

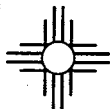
**SUNDANCE SERVICES WEST, INC.**

P.O. Box 1737 Eunice, New Mexico 88231  
Business: (575) 394-2511 • Disposal: (575) 390-7842

**TICKET No. 702539**  
1397

LEASE OPERATOR/SHIPPER/COMPANY: <u>Morning Star</u>		DATE: <u>8/27/2024</u>
LEASE NAME: <u>V6 WU Sat 2 Battery</u>		TIME: <u>2:46</u> AM/PM
RIG NAME & NUMBER:		VEHICLE NO: <u>702</u>
TRANSPORTER COMPANY: <u>Trinity</u>		PHONE:
GENERATOR COMPANY MAN'S NAME: <u>Brandon Rodriguez</u>		PHONE: <u>(682) 3465911</u>

**CHARGE TO:** Morning Star

**TYPE OF MATERIAL**

<input type="checkbox"/> Tank Bottoms	<input type="checkbox"/> Drilling Fluids	<input type="checkbox"/> Rinsate	<input type="checkbox"/> BS&W Content:
<input type="checkbox"/> Solids	<input checked="" type="checkbox"/> Contaminated Soil	<input type="checkbox"/> Jet Out	

Description: OD

**VOLUME OF MATERIAL**

<input type="checkbox"/> BBLs. _____	<input checked="" type="checkbox"/> YARD <u>20</u>	<input type="checkbox"/> _____
--------------------------------------	--	--------------------------------

RRC or API #

C-133# NM

**STICKERS, CODES, NUMBERS, ETC.**

AS A CONDITION TO SUNDANCE SERVICES, INC.'S ACCEPTANCE OF THE MATERIALS SHIPPED WITH THIS JOB TICKET, OPERATOR/SHIPPER REPRESENTS AND WARRANTS THAT THE WASTE MATERIAL SHIPPED HERewith IS MATERIAL EXEMPT FROM THE RESOURCE, CONSERVATION AND RECOVERY ACT OF 1976, AS AMENDED FROM TIME TO TIME, 40 U.S.C. § 6901, et seq., THE NM HEALTH AND SAF. CODE § 361.001 et seq., AND REGULATIONS RELATED THERETO, BY VIRTUE OF THE EXEMPTION AFFORDED DRILLING FLUIDS, PRODUCED WATERS, AND OTHER WASTE ASSOCIATED WITH THE EXPLORATION, DEVELOPMENT OR PRODUCTION OF CRUDE OIL OR NATURAL GAS OR GEOTHERMAL ENERGY.

ALSO AS A CONDITION TO SUNDANCE SERVICES, INC.'S ACCEPTANCE OF THE MATERIALS SHIPPED WITH THIS JOB TICKET. TRANSPORTER REPRESENTS AND WARRANTS THAT ONLY THE MATERIAL DELIVERED BY OPERATOR/SHIPPER TO TRANSPORTER IS NOW DELIVERED BY TRANSPORTER TO SUNDANCE SERVICES, INC.'S FACILITY FOR DISPOSAL.

**THIS WILL CERTIFY** that the above Transporter loaded the material represented by this Transporter Statement at the above described location, and that it was tendered by the above described shipper. This will certify that no additional materials were added to this load, and that the material was delivered without incident.

DRIVER: Guadalupe Yanez

(SIGNATURE)

FACILITY REPRESENTATIVE: Estefania P.

(SIGNATURE)

White - Sundance

Canary - Sundance Acct #1

Pink - Transporter

Reorder from: Vertigo Creative Services LLC • www.VertigoCreative.com • Form#SDI-004c



# SUNDANCE SERVICES WEST, INC.

P.O. Box 1737 Eunice, New Mexico 88231  
Business: (575) 394-2511 • Disposal: (575) 390-7842

TICKET No. 702540

LEASE OPERATOR/SHIPPER/COMPANY: <u>Manning Star</u>	DATE: <u>8/27/2024</u>
LEASE NAME: <u>V6WU sat. 2 Battery</u>	TIME: <u>2:47 AM (PM)</u>
RIG NAME & NUMBER:	VEHICLE NO: <u>700</u>
TRANSPORTER COMPANY: <u>Trinity</u>	PHONE:
GENERATOR COMPANY MAN'S NAME: <u>Brandon Rodriguez</u>	PHONE: <u>(682) 346 5911</u>

CHARGE TO: Manning Star

## TYPE OF MATERIAL

☐ Tank Bottoms    ☐ Drilling Fluids    ☐ Rinsate    ☐ BS&W Content:  
☐ Solids    ☒ Contaminated Soil    ☐ Jet Out

Description: oil

## VOLUME OF MATERIAL

☐ BBLs. \_\_\_\_\_ : ☒ YARD 20 : ☐ \_\_\_\_\_

RRC or API #

C-133# NIN

## STICKERS, CODES, NUMBERS, ETC.

AS A CONDITION TO SUNDANCE SERVICES, INC.'S ACCEPTANCE OF THE MATERIALS SHIPPED WITH THIS JOB TICKET, OPERATOR/SHIPPER REPRESENTS AND WARRANTS THAT THE WASTE MATERIAL SHIPPED HERewith IS MATERIAL EXEMPT FROM THE RESOURCE, CONSERVATION AND RECOVERY ACT OF 1976, AS AMENDED FROM TIME TO TIME, 40 U.S.C. § 6901, et seq., THE NM HEALTH AND SAF. CODE § 361.001 et seq., AND REGULATIONS RELATED THERETO, BY VIRTUE OF THE EXEMPTION AFFORDED DRILLING FLUIDS, PRODUCED WATERS, AND OTHER WASTE ASSOCIATED WITH THE EXPLORATION, DEVELOPMENT OR PRODUCTION OF CRUDE OIL OR NATURAL GAS OR GEOTHERMAL ENERGY.

ALSO AS A CONDITION TO SUNDANCE SERVICES, INC.'S ACCEPTANCE OF THE MATERIALS SHIPPED WITH THIS JOB TICKET, TRANSPORTER REPRESENTS AND WARRANTS THAT ONLY THE MATERIAL DELIVERED BY OPERATOR/SHIPPER TO TRANSPORTER IS NOW DELIVERED BY TRANSPORTER TO SUNDANCE SERVICES, INC.'S FACILITY FOR DISPOSAL.

**THIS WILL CERTIFY** that the above Transporter loaded the material represented by this Transporter Statement at the above described location, and that it was tendered by the above described shipper. This will certify that no additional materials were added to this load, and that the material was delivered without incident.

DRIVER: Estefania Carrasco

(SIGNATURE)

FACILITY REPRESENTATIVE: Estefania P.

(SIGNATURE)

White - Sundance

Canary - Sundance Acct #1

Pink - Transporter

Reorder from: Vertigo Creative Services LLC • [www.VertigoCreative.com](http://www.VertigoCreative.com) • Form#SDI-004c

**SUNDANCE SERVICES WEST, INC.**

P.O. Box 1737 Eunice, New Mexico 88231  
 Business: (575) 394-2511 • Disposal: (575) 390-7842

**TICKET No. 702542**

13970

LEASE OPERATOR/SHIPPER/COMPANY: <u>Morning Star</u>	DATE: <u>8/27/2024</u>
LEASE NAME: <u>VGWL 2 Scr. Batt.</u>	TIME: <u>2:33 AM</u> (PM)
RIG NAME & NUMBER:	VEHICLE NO: <u>704</u>
TRANSPORTER COMPANY: <u>Trinity</u>	PHONE:
GENERATOR COMPANY MAN'S NAME: <u>Brandon Rodriguez</u>	PHONE:

**CHARGE TO:** Morning Star

**TYPE OF MATERIAL**

<input type="checkbox"/> Tank Bottoms	<input type="checkbox"/> Drilling Fluids	<input type="checkbox"/> Rinsate	<input type="checkbox"/> BS&W Content:
<input type="checkbox"/> Solids	<input checked="" type="checkbox"/> Contaminated Soil	<input type="checkbox"/> Jet Out	

Description: 01

**VOLUME OF MATERIAL**

<input type="checkbox"/> BBLS. _____:	<input checked="" type="checkbox"/> YARD <u>20</u> :	<input type="checkbox"/> _____:
---------------------------------------	--	---------------------------------

RRC or API #

C-133# NM**STICKERS, CODES, NUMBERS, ETC.**

AS A CONDITION TO SUNDANCE SERVICES, INC.'S ACCEPTANCE OF THE MATERIALS SHIPPED WITH THIS JOB TICKET, OPERATOR/SHIPPER REPRESENTS AND WARRANTS THAT THE WASTE MATERIAL SHIPPED HERewith IS MATERIAL EXEMPT FROM THE RESOURCE, CONSERVATION AND RECOVERY ACT OF 1976, AS AMENDED FROM TIME TO TIME, 40 U.S.C. § 6901, et seq., THE NM HEALTH AND SAF. CODE § 361.001 et seq., AND REGULATIONS RELATED THERETO, BY VIRTUE OF THE EXEMPTION AFFORDED DRILLING FLUIDS, PRODUCED WATERS, AND OTHER WASTE ASSOCIATED WITH THE EXPLORATION, DEVELOPMENT OR PRODUCTION OF CRUDE OIL OR NATURAL GAS OR GEOTHERMAL ENERGY.

ALSO AS A CONDITION TO SUNDANCE SERVICES, INC.'S ACCEPTANCE OF THE MATERIALS SHIPPED WITH THIS JOB TICKET, TRANSPORTER REPRESENTS AND WARRANTS THAT ONLY THE MATERIAL DELIVERED BY OPERATOR/SHIPPER TO TRANSPORTER IS NOW DELIVERED BY TRANSPORTER TO SUNDANCE SERVICES, INC.'S FACILITY FOR DISPOSAL.

**THIS WILL CERTIFY** that the above Transporter loaded the material represented by this Transporter Statement at the above described location, and that it was tendered by the above described shipper. This will certify that no additional materials were added to this load, and that the material was delivered without incident.

DRIVER:

(SIGNATURE)

FACILITY REPRESENTATIVE:

(SIGNATURE)

White - Sundance

Canary - Sundance Acct #1

Pink - Transporter

Beorder from: Vertigo Creative Services LLC • www.VertigoCreative.com • Form#SDI-004c

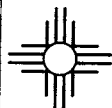

# SUNDANCE SERVICES WEST, INC.

P.O. Box 1737 Eunice, New Mexico 88231  
Business: (575) 394-2511 • Disposal: (575) 390-7842

TICKET No. 702545

13967

LEASE OPERATOR/SHIPPER/COMPANY: Morning Star	DATE: 8/23/2024
LEASE NAME: VGUW Sat 2 Battery	TIME: 2:58 AM/PM
RIG NAME & NUMBER:	VEHICLE NO: 697
TRANSPORTER COMPANY: Trinity	PHONE:
GENERATOR COMPANY MAN'S NAME: Brandon R.	PHONE: (682)3465911

CHARGE TO: Morning Star

TYPE OF MATERIAL ☐ Tank Bottoms ☐ Drilling Fluids ☐ Rinsate ☐ BS&W Content:  
☐ Solids ☒ Contaminated Soil ☐ Jet Out

Description: OIL

VOLUME OF MATERIAL ☐ BBLs. : ☒ YARD 20 : ☐

RRC or API #

C-133# NM

## STICKERS, CODES, NUMBERS, ETC.

AS A CONDITION TO SUNDANCE SERVICES, INC.'S ACCEPTANCE OF THE MATERIALS SHIPPED WITH THIS JOB TICKET, OPERATOR/SHIPPER REPRESENTS AND WARRANTS THAT THE WASTE MATERIAL SHIPPED HEREWITH IS MATERIAL EXEMPT FROM THE RESOURCE, CONSERVATION AND RECOVERY ACT OF 1976, AS AMENDED FROM TIME TO TIME, 40 U.S.C. § 6901, et seq., THE NM HEALTH AND SAF. CODE § 361.001 et seq., AND REGULATIONS RELATED THERETO, BY VIRTUE OF THE EXEMPTION AFFORDED DRILLING FLUIDS, PRODUCED WATERS, AND OTHER WASTE ASSOCIATED WITH THE EXPLORATION, DEVELOPMENT OR PRODUCTION OF CRUDE OIL OR NATURAL GAS OR GEOTHERMAL ENERGY.

ALSO AS A CONDITION TO SUNDANCE SERVICES, INC.'S ACCEPTANCE OF THE MATERIALS SHIPPED WITH THIS JOB TICKET, TRANSPORTER REPRESENTS AND WARRANTS THAT ONLY THE MATERIAL DELIVERED BY OPERATOR/SHIPPER TO TRANSPORTER IS NOW DELIVERED BY TRANSPORTER TO SUNDANCE SERVICES, INC.'S FACILITY FOR DISPOSAL.

**THIS WILL CERTIFY** that the above Transporter loaded the material represented by this Transporter Statement at the above described location, and that it was tendered by the above described shipper. This will certify that no additional materials were added to this load, and that the material was delivered without incident.

DRIVER: SEBASTIAN ESTRADA  
(SIGNATURE)

FACILITY REPRESENTATIVE: Estefania P.  
(SIGNATURE)

White - Sundance

Canary - Sundance Acct #1

Pink - Transporter

Reorder from: Vertigo Creative Services LLC • www.VertigoCreative.com • Form#SDI-004c



**SUNDANCE SERVICES WEST, INC.**

P.O. Box 1737 Eunice, New Mexico 88231

Business: (575) 394-2511 • Disposal: (575) 390-7842

**TICKET No. 702547**

13955

LEASE OPERATOR/SHIPPER/COMPANY:

Morning Star

DATE: 8/27/2024

LEASE NAME:

VGWU Sat 2 Battery

TIME: 3:02 AM/PM

RIG NAME &amp; NUMBER:

VEHICLE NO: 707

TRANSPORTER COMPANY:

Trinity

PHONE:

GENERATOR COMPANY MAN'S NAME:

Brandon Rodriguez

PHONE: (682) 3465911

CHARGE TO:

Morning Star

**TYPE OF MATERIAL**☐ Tank Bottoms☐ Drilling Fluids☐ Rinsate☐ BS&W Content:☐ Solids☒ Contaminated Soil☐ Jet Out

Description:

ON

**VOLUME OF MATERIAL**☐ BBLs. \_\_\_\_\_ :

YARD 20 :

☐ \_\_\_\_\_

RRC or API #

C-133#NM

**STICKERS, CODES, NUMBERS, ETC.**

AS A CONDITION TO SUNDANCE SERVICES, INC.'S ACCEPTANCE OF THE MATERIALS SHIPPED WITH THIS JOB TICKET, OPERATOR/SHIPPER REPRESENTS AND WARRANTS THAT THE WASTE MATERIAL SHIPPED HEREWITH IS MATERIAL EXEMPT FROM THE RESOURCE, CONSERVATION AND RECOVERY ACT OF 1976, AS AMENDED FROM TIME TO TIME, 40 U.S.C. § 6901, et seq., THE NM HEALTH AND SAF. CODE § 361.001 et seq., AND REGULATIONS RELATED THERETO, BY VIRTUE OF THE EXEMPTION AFFORDED DRILLING FLUIDS, PRODUCED WATERS, AND OTHER WASTE ASSOCIATED WITH THE EXPLORATION, DEVELOPMENT OR PRODUCTION OF CRUDE OIL OR NATURAL GAS OR GEOTHERMAL ENERGY.

ALSO AS A CONDITION TO SUNDANCE SERVICES, INC.'S ACCEPTANCE OF THE MATERIALS SHIPPED WITH THIS JOB TICKET, TRANSPORTER REPRESENTS AND WARRANTS THAT ONLY THE MATERIAL DELIVERED BY OPERATOR/SHIPPER TO TRANSPORTER IS NOW DELIVERED BY TRANSPORTER TO SUNDANCE SERVICES, INC.'S FACILITY FOR DISPOSAL.

**THIS WILL CERTIFY** that the above Transporter loaded the material represented by this Transporter Statement at the above described location, and that it was tendered by the above described shipper. This will certify that no additional materials were added to this load, and that the material was delivered without incident.

DRIVER:

Maurice Galindo

(SIGNATURE)

FACILITY REPRESENTATIVE:

Estefania P.

(SIGNATURE)

White - Sundance

Canary - Sundance Acct #1

Pink - Transporter

Reorder from: Vertigo Creative Services LLC • www.VertigoCreative.com • Form#SDI-004c



# SUNDANCE SERVICES WEST, INC.

P.O. Box 1737 Eunice, New Mexico 88231  
Business: (575) 394-2511 • Disposal: (575) 390-7842

TICKET No. 702548

73920

LEASE OPERATOR/SHIPPER/COMPANY: Morning Star	DATE: 8/27/2024
LEASE NAME: VGWU Sat 2 Battery	TIME: 3:05 AM (PM)
RIG NAME & NUMBER:	VEHICLE NO: 706
TRANSPORTER COMPANY: Trinity	PHONE:
GENERATOR COMPANY MAN'S NAME: Brandon Rodriguez	PHONE: (682)3465911

CHARGE TO: Morning Star

## TYPE OF MATERIAL

☐ Tank Bottoms

☐ Drilling Fluids

☐ Rinsate

☐ BS&W Content:

☐ Solids

☒ Contaminated Soil

☐ Jet Out

Description:

MO

## VOLUME OF MATERIAL

☐ BBLs. \_\_\_\_\_

☒ YARD 20

☐ \_\_\_\_\_

RRC or API #

C-133# NM

## STICKERS, CODES, NUMBERS, ETC.

AS A CONDITION TO SUNDANCE SERVICES, INC.'S ACCEPTANCE OF THE MATERIALS SHIPPED WITH THIS JOB TICKET, OPERATOR/SHIPPER REPRESENTS AND WARRANTS THAT THE WASTE MATERIAL SHIPPED HEREWITH IS MATERIAL EXEMPT FROM THE RESOURCE, CONSERVATION AND RECOVERY ACT OF 1976, AS AMENDED FROM TIME TO TIME, 40 U.S.C. § 6901, et seq., THE NM HEALTH AND SAF. CODE § 361.001 et seq., AND REGULATIONS RELATED THERETO, BY VIRTUE OF THE EXEMPTION AFFORDED DRILLING FLUIDS, PRODUCED WATERS, AND OTHER WASTE ASSOCIATED WITH THE EXPLORATION, DEVELOPMENT OR PRODUCTION OF CRUDE OIL OR NATURAL GAS OR GEOTHERMAL ENERGY.

ALSO AS A CONDITION TO SUNDANCE SERVICES, INC.'S ACCEPTANCE OF THE MATERIALS SHIPPED WITH THIS JOB TICKET, TRANSPORTER REPRESENTS AND WARRANTS THAT ONLY THE MATERIAL DELIVERED BY OPERATOR/SHIPPER TO TRANSPORTER IS NOW DELIVERED BY TRANSPORTER TO SUNDANCE SERVICES, INC.'S FACILITY FOR DISPOSAL.

**THIS WILL CERTIFY** that the above Transporter loaded the material represented by this Transporter Statement at the above described location, and that it was tendered by the above described shipper. This will certify that no additional materials were added to this load, and that the material was delivered without incident.

DRIVER:

(SIGNATURE)

FACILITY REPRESENTATIVE:

(SIGNATURE)

White - Sundance

Canary - Sundance Acct #1

Pink - Transporter

Reorder from: Vertigo Creative Services LLC • www.VertigoCreative.com • Form#SDI-004c

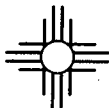
**SUNDANCE SERVICES WEST, INC.**

P.O. Box 1737 Eunice, New Mexico 88231  
Business: (575) 394-2511 • Disposal: (575) 390-7842

**TICKET No. 702581**

13989

LEASE OPERATOR/SHIPPER/COMPANY: <u>Morning Star</u>	DATE: <u>8/28/2024</u>
LEASE NAME: <u>VGW Sat 2 Battery</u>	TIME: <u>8:42</u> <u>AM</u> /PM
RIG NAME & NUMBER:	VEHICLE NO: <u>704</u>
TRANSPORTER COMPANY: <u>Trinity</u>	PHONE:
GENERATOR COMPANY MAN'S NAME: <u>Brandon Rodriguez</u>	PHONE: <u>(682)3465911</u>

**CHARGE TO:** Morning Star
**TYPE OF MATERIAL**

☐ Tank Bottoms    ☐ Drilling Fluids    ☐ Rinsate    ☐ BS&W Content:  
☐ Solids    ☒ Contaminated Soil    ☐ Jet Out

Description: OD
**VOLUME OF MATERIAL**

☐ BBLs. \_\_\_\_\_ : ☒ YARD 20 : ☐ \_\_\_\_\_

RRC or API #

C-133# NM
**STICKERS, CODES, NUMBERS, ETC.**

AS A CONDITION TO SUNDANCE SERVICES, INC.'S ACCEPTANCE OF THE MATERIALS SHIPPED WITH THIS JOB TICKET, OPERATOR/SHIPPER REPRESENTS AND WARRANTS THAT THE WASTE MATERIAL SHIPPED HEREWITH IS MATERIAL EXEMPT FROM THE RESOURCE, CONSERVATION AND RECOVERY ACT OF 1976, AS AMENDED FROM TIME TO TIME, 40 U.S.C. § 6901, et seq., THE NM HEALTH AND SAF. CODE § 361.001 et seq., AND REGULATIONS RELATED THERETO, BY VIRTUE OF THE EXEMPTION AFFORDED DRILLING FLUIDS, PRODUCED WATERS, AND OTHER WASTE ASSOCIATED WITH THE EXPLORATION, DEVELOPMENT OR PRODUCTION OF CRUDE OIL OR NATURAL GAS OR GEOTHERMAL ENERGY.

ALSO AS A CONDITION TO SUNDANCE SERVICES, INC.'S ACCEPTANCE OF THE MATERIALS SHIPPED WITH THIS JOB TICKET, TRANSPORTER REPRESENTS AND WARRANTS THAT ONLY THE MATERIAL DELIVERED BY OPERATOR/SHIPPER TO TRANSPORTER IS NOW DELIVERED BY TRANSPORTER TO SUNDANCE SERVICES, INC.'S FACILITY FOR DISPOSAL.

**THIS WILL CERTIFY** that the above Transporter loaded the material represented by this Transporter Statement at the above described location, and that it was tendered by the above described shipper. This will certify that no additional materials were added to this load, and that the material was delivered without incident.

DRIVER: Hugo Olivarez

(SIGNATURE)

FACILITY REPRESENTATIVE: Estefania P

(SIGNATURE)

White - Sundance

Canary - Sundance Acct #1

Pink - Transporter

Reorder from: Vertigo Creative Services LLC • www.VertigoCreative.com • Form#SBI-004c

**SUNDANCE SERVICES WEST, INC.**

P.O. Box 1737 Eunice, New Mexico 88231  
 Business: (575) 394-2511 • Disposal: (575) 390-7842

**TICKET No. 702582**  
 13987

LEASE OPERATOR/SHIPPER/COMPANY: <u>Morning Star</u>		DATE: <u>8/28/2024</u>
LEASE NAME: <u>VGWU Sch 2 Battery</u>		TIME: <u>8:46</u> AM/PM
RIG NAME & NUMBER:		VEHICLE NO: <u>246</u>
TRANSPORTER COMPANY: <u>Trinity</u>		PHONE:
GENERATOR COMPANY MAN'S NAME: <u>Brandon Raliquet</u>		PHONE: <u>(602)346591</u>

**CHARGE TO:** Morning Star

**TYPE OF MATERIAL**

<input type="checkbox"/> Tank Bottoms	<input type="checkbox"/> Drilling Fluids	<input type="checkbox"/> Rinsate	<input type="checkbox"/> BS&W Content:
<input type="checkbox"/> Solids	<input checked="" type="checkbox"/> Contaminated Soil	<input type="checkbox"/> Jet Out	

Description: Oil

**VOLUME OF MATERIAL**

☐ BBLs. \_\_\_\_\_ : YARD 12 : ☐ \_\_\_\_\_

**RRC or API #** C-133# NM

**STICKERS, CODES, NUMBERS, ETC.**

AS A CONDITION TO SUNDANCE SERVICES, INC.'S ACCEPTANCE OF THE MATERIALS SHIPPED WITH THIS JOB TICKET, OPERATOR/SHIPPER REPRESENTS AND WARRANTS THAT THE WASTE MATERIAL SHIPPED HERewith IS MATERIAL EXEMPT FROM THE RESOURCE, CONSERVATION AND RECOVERY ACT OF 1976, AS AMENDED FROM TIME TO TIME, 40 U.S.C. § 6901, et seq., THE NM HEALTH AND SAF. CODE § 361.001 et seq., AND REGULATIONS RELATED THERETO, BY VIRTUE OF THE EXEMPTION AFFORDED DRILLING FLUIDS, PRODUCED WATERS, AND OTHER WASTE ASSOCIATED WITH THE EXPLORATION, DEVELOPMENT OR PRODUCTION OF CRUDE OIL OR NATURAL GAS OR GEOTHERMAL ENERGY.

ALSO AS A CONDITION TO SUNDANCE SERVICES, INC.'S ACCEPTANCE OF THE MATERIALS SHIPPED WITH THIS JOB TICKET, TRANSPORTER REPRESENTS AND WARRANTS THAT ONLY THE MATERIAL DELIVERED BY OPERATOR/SHIPPER TO TRANSPORTER IS NOW DELIVERED BY TRANSPORTER TO SUNDANCE SERVICES, INC.'S FACILITY FOR DISPOSAL.

**THIS WILL CERTIFY** that the above Transporter loaded the material represented by this Transporter Statement at the above described location, and that it was tendered by the above described shipper. This will certify that no additional materials were added to this load, and that the material was delivered without incident.

DRIVER: [Signature]  
 (SIGNATURE)

FACILITY REPRESENTATIVE: Estefania P  
 (SIGNATURE)

White - Sundance

Canary - Sundance Acct #1

Pink - Transporter

Reorder from: Vertigo Creative Services LLC • www.VertigoCreative.com • Form#SDI-004c

**SUNDANCE SERVICES WEST, INC.**

P.O. Box 1737 Eunice, New Mexico 88231  
 Business: (575) 394-2511 • Disposal: (575) 390-7842

**TICKET No. 702583**

13986

LEASE OPERATOR/SHIPPER/COMPANY: <u>Morning Star</u>		DATE: <u>8/28/2024</u>
LEASE NAME: <u>VGWU Sat 2 Battery</u>		TIME: <u>8:50</u> AM/PM
RIG NAME & NUMBER:		VEHICLE NO: <u>699</u>
TRANSPORTER COMPANY: <u>Trinity</u>		PHONE:
GENERATOR COMPANY MAN'S NAME: <u>Brandon R.</u>		PHONE: <u>(682)3465911</u>

**CHARGE TO:** Morning Star**TYPE OF MATERIAL**

☐ Tank Bottoms    ☐ Drilling Fluids    ☐ Rinsate    ☐ BS&W Content:  
☐ Solids    ☒ Contaminated Soil    ☐ Jet Out

Description: MO**VOLUME OF MATERIAL**

☐ BBLs. \_\_\_\_\_ : YARD 20 : ☐ \_\_\_\_\_

RRC or API #

C-133# NM**STICKERS, CODES, NUMBERS, ETC.**

AS A CONDITION TO SUNDANCE SERVICES, INC.'S ACCEPTANCE OF THE MATERIALS SHIPPED WITH THIS JOB TICKET, OPERATOR/SHIPPER REPRESENTS AND WARRANTS THAT THE WASTE MATERIAL SHIPPED HERewith IS MATERIAL EXEMPT FROM THE RESOURCE, CONSERVATION AND RECOVERY ACT OF 1976, AS AMENDED FROM TIME TO TIME, 40 U.S.C. § 6901, et seq., THE NM HEALTH AND SAF. CODE § 361.001 et seq., AND REGULATIONS RELATED THERETO, BY VIRTUE OF THE EXEMPTION AFFORDED DRILLING FLUIDS, PRODUCED WATERS, AND OTHER WASTE ASSOCIATED WITH THE EXPLORATION, DEVELOPMENT OR PRODUCTION OF CRUDE OIL OR NATURAL GAS OR GEOTHERMAL ENERGY.

ALSO AS A CONDITION TO SUNDANCE SERVICES, INC.'S ACCEPTANCE OF THE MATERIALS SHIPPED WITH THIS JOB TICKET, TRANSPORTER REPRESENTS AND WARRANTS THAT ONLY THE MATERIAL DELIVERED BY OPERATOR/SHIPPER TO TRANSPORTER IS NOW DELIVERED BY TRANSPORTER TO SUNDANCE SERVICES, INC.'S FACILITY FOR DISPOSAL.

**THIS WILL CERTIFY** that the above Transporter loaded the material represented by this Transporter Statement at the above described location, and that it was tendered by the above described shipper. This will certify that no additional materials were added to this load, and that the material was delivered without incident.

DRIVER: Estefania P

(SIGNATURE)

FACILITY REPRESENTATIVE: Estefania P

(SIGNATURE)

White - Sundance

Canary - Sundance Acct #1

Pink - Transporter

Reorder from: Vertigo Creative Services LLC • www.VertigoCreative.com • Form#SDI-004c

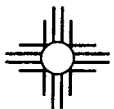

**SUNDANCE SERVICES WEST, INC.**

P.O. Box 1737 Eunice, New Mexico 88231  
 Business: (575) 394-2511 • Disposal: (575) 390-7842

**TICKET No. 702584**

13981

LEASE OPERATOR/SHIPPER/COMPANY: <b>Morning Star</b>	DATE: <b>8/28/2024</b>
LEASE NAME: <b>VGW Sat. 2 Battery</b>	TIME: <b>8:52 AM</b>
RIG NAME & NUMBER:	VEHICLE NO: <b>700</b>
TRANSPORTER COMPANY: <b>Tipnity</b>	PHONE:
GENERATOR COMPANY MAN'S NAME: <b>Brandon R.</b>	PHONE: <b>(682) 3465911</b>

**CHARGE TO:** **Morning Star****TYPE OF MATERIAL**☐ Tank Bottoms☐ Drilling Fluids☐ Rinsate☐ BS&W Content:☐ Solids☒ Contaminated Soil☐ Jet OutDescription: **OD****VOLUME OF MATERIAL**☐ BBLs. \_\_\_\_\_:☒ YARD **20**:☐ \_\_\_\_\_

RRC or API #

C-133# **NM****STICKERS, CODES, NUMBERS, ETC.**

AS A CONDITION TO SUNDANCE SERVICES, INC.'S ACCEPTANCE OF THE MATERIALS SHIPPED WITH THIS JOB TICKET, OPERATOR/SHIPPER REPRESENTS AND WARRANTS THAT THE WASTE MATERIAL SHIPPED HERewith IS MATERIAL EXEMPT FROM THE RESOURCE, CONSERVATION AND RECOVERY ACT OF 1976, AS AMENDED FROM TIME TO TIME, 40 U.S.C. § 6901, et seq., THE NM HEALTH AND SAF. CODE § 361.001 et seq., AND REGULATIONS RELATED THERETO, BY VIRTUE OF THE EXEMPTION AFFORDED DRILLING FLUIDS, PRODUCED WATERS, AND OTHER WASTE ASSOCIATED WITH THE EXPLORATION, DEVELOPMENT OR PRODUCTION OF CRUDE OIL OR NATURAL GAS OR GEOTHERMAL ENERGY.

ALSO AS A CONDITION TO SUNDANCE SERVICES, INC.'S ACCEPTANCE OF THE MATERIALS SHIPPED WITH THIS JOB TICKET, TRANSPORTER REPRESENTS AND WARRANTS THAT ONLY THE MATERIAL DELIVERED BY OPERATOR/SHIPPER TO TRANSPORTER IS NOW DELIVERED BY TRANSPORTER TO SUNDANCE SERVICES, INC.'S FACILITY FOR DISPOSAL.

**THIS WILL CERTIFY** that the above Transporter loaded the material represented by this Transporter Statement at the above described location, and that it was tendered by the above described shipper. This will certify that no additional materials were added to this load, and that the material was delivered without incident.

DRIVER: **Estefania P.**

(SIGNATURE)

FACILITY REPRESENTATIVE: **Estefania P.**

(SIGNATURE)

White - Sundance

Canary - Sundance Acct #1

Pink - Transporter

Reorder from: Vertigo Creative Services LLC • www.VertigoCreative.com • Form#SDI-994c

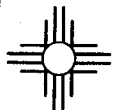
**SUNDANCE SERVICES WEST, INC.**

P.O. Box 1737 Eunice, New Mexico 88231  
 Business: (575) 394-2511 • Disposal: (575) 390-7842

**TICKET No. 702610**

LEASE OPERATOR/SHIPPER/COMPANY: <u>Morning Star</u>	DATE: <u>8/28/2024</u>
LEASE NAME: <u>VGWU Sect 2. Battery</u>	TIME: <u>11:22 AM</u>
RIG NAME & NUMBER:	VEHICLE NO: <u>240</u>
TRANSPORTER COMPANY: <u>Trinity</u>	PHONE:
GENERATOR COMPANY MAN'S NAME: <u>Brandon R.</u>	PHONE:

**CHARGE TO:** Morning Star

**TYPE OF MATERIAL**    ☐ Tank Bottoms    ☐ Drilling Fluids    ☐ Rinsate    ☐ BS&W Content:  
☐ Solids    ☒ Contaminated Soil    ☐ Jet Out    \_\_\_\_\_  
 Description: POD

**VOLUME OF MATERIAL**    ☐ BBLs. \_\_\_\_\_ : PO YARD 12 : ☐ \_\_\_\_\_

RRC or API #

C-133# 1 NM**STICKERS, CODES, NUMBERS, ETC.**

AS A CONDITION TO SUNDANCE SERVICES, INC.'S ACCEPTANCE OF THE MATERIALS SHIPPED WITH THIS JOB TICKET, OPERATOR/SHIPPER REPRESENTS AND WARRANTS THAT THE WASTE MATERIAL SHIPPED HERewith IS MATERIAL EXEMPT FROM THE RESOURCE, CONSERVATION AND RECOVERY ACT OF 1976, AS AMENDED FROM TIME TO TIME, 40 U.S.C. § 6901, et seq., THE NM HEALTH AND SAF. CODE § 361.001 et seq., AND REGULATIONS RELATED THERETO, BY VIRTUE OF THE EXEMPTION AFFORDED DRILLING FLUIDS, PRODUCED WATERS, AND OTHER WASTE ASSOCIATED WITH THE EXPLORATION, DEVELOPMENT OR PRODUCTION OF CRUDE OIL OR NATURAL GAS OR GEOTHERMAL ENERGY.

ALSO AS A CONDITION TO SUNDANCE SERVICES, INC.'S ACCEPTANCE OF THE MATERIALS SHIPPED WITH THIS JOB TICKET, TRANSPORTER REPRESENTS AND WARRANTS THAT ONLY THE MATERIAL DELIVERED BY OPERATOR/SHIPPER TO TRANSPORTER IS NOW DELIVERED BY TRANSPORTER TO SUNDANCE SERVICES, INC.'S FACILITY FOR DISPOSAL.

**THIS WILL CERTIFY** that the above Transporter loaded the material represented by this Transporter Statement at the above described location, and that it was tendered by the above described shipper. This will certify that no additional materials were added to this load, and that the material was delivered without incident.

DRIVER: [Signature]FACILITY REPRESENTATIVE: Estefania P.

(SIGNATURE)

White - Sundance

Canary - Sundance Acct #1

Pink - Transporter

Reorder from: Vertigo Creative Services LLC • www.VertigoCreative.com • Form#SBI-004c

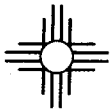
**SUNDANCE SERVICES WEST, INC.**

P.O. Box 1737 Eunice, New Mexico 88231  
 Business: (575) 394-2511 • Disposal: (575) 390-7842

TICKET No. 702611

13984

LEASE OPERATOR/SHIPPER/COMPANY: <u>Morning Star</u>	DATE: <u>8/28/2024</u>
LEASE NAME: <u>VGWU Sat 2 Battery</u>	TIME: <u>11:24</u> AM/PM
RIG NAME & NUMBER:	VEHICLE NO: <u>704</u>
TRANSPORTER COMPANY: <u>Trinity</u>	PHONE:
GENERATOR COMPANY MAN'S NAME: <u>Brandon Rodriguez</u>	PHONE:

CHARGE TO: Morning Star

TYPE OF MATERIAL      ☐ Tank Bottoms      ☐ Drilling Fluids      ☐ Rinsate      ☐ BS&W Content:  
                                  ☐ Solids      ☒ Contaminated Soil      ☐ Jet Out      \_\_\_\_\_  
 Description: \_\_\_\_\_ OD

VOLUME OF MATERIAL      ☐ BBLs. \_\_\_\_\_ : YARD 20 : ☐ \_\_\_\_\_

RRC or API #

C-133# NM**STICKERS, CODES, NUMBERS, ETC.**

AS A CONDITION TO SUNDANCE SERVICES, INC.'S ACCEPTANCE OF THE MATERIALS SHIPPED WITH THIS JOB TICKET, OPERATOR/SHIPPER REPRESENTS AND WARRANTS THAT THE WASTE MATERIAL SHIPPED HERewith IS MATERIAL EXEMPT FROM THE RESOURCE, CONSERVATION AND RECOVERY ACT OF 1976, AS AMENDED FROM TIME TO TIME, 40 U.S.C. § 6901, et seq., THE NM HEALTH AND SAF. CODE § 361.001 et seq., AND REGULATIONS RELATED THERETO, BY VIRTUE OF THE EXEMPTION AFFORDED DRILLING FLUIDS, PRODUCED WATERS, AND OTHER WASTE ASSOCIATED WITH THE EXPLORATION, DEVELOPMENT OR PRODUCTION OF CRUDE OIL OR NATURAL GAS OR GEOTHERMAL ENERGY.

ALSO AS A CONDITION TO SUNDANCE SERVICES, INC.'S ACCEPTANCE OF THE MATERIALS SHIPPED WITH THIS JOB TICKET, TRANSPORTER REPRESENTS AND WARRANTS THAT ONLY THE MATERIAL DELIVERED BY OPERATOR/SHIPPER TO TRANSPORTER IS NOW DELIVERED BY TRANSPORTER TO SUNDANCE SERVICES, INC.'S FACILITY FOR DISPOSAL.

**THIS WILL CERTIFY** that the above Transporter loaded the material represented by this Transporter Statement at the above described location, and that it was tendered by the above described shipper. This will certify that no additional materials were added to this load, and that the material was delivered without incident.

DRIVER: Hugo Alvarez

(SIGNATURE)

FACILITY REPRESENTATIVE: Estefania P.

(SIGNATURE)

White - Sundance

Canary - Sundance Acct #1

Pink - Transporter

Reorder from: Vertigo Creative Services LLC • www.VertigoCreative.com • Form#SDI-004c

**SUNDANCE SERVICES WEST, INC.**

P.O. Box 1737 Eunice, New Mexico 88231  
Business: (575) 394-2511 • Disposal: (575) 390-7842

**TICKET No. 702612**
**13981**

LEASE OPERATOR/SHIPPER/COMPANY: <b>Morning Star</b>	DATE: <b>8/28/2024</b>
LEASE NAME: <b>VGW Sch 2-Battery</b>	TIME: <b>11:25 AM/PM</b>
RIG NAME & NUMBER:	VEHICLE NO: <b>700</b>
TRANSPORTER COMPANY: <b>Trinity</b>	PHONE:
GENERATOR COMPANY MAN'S NAME: <b>Brandon R</b>	PHONE:

**CHARGE TO:** **Morning Star**

**TYPE OF MATERIAL**

<input type="checkbox"/> Tank Bottoms	<input type="checkbox"/> Drilling Fluids	<input type="checkbox"/> Rinsate	<input type="checkbox"/> BS&W Content:
<input type="checkbox"/> Solids	<input checked="" type="checkbox"/> Contaminated Soil	<input type="checkbox"/> Jet Out	

Description: **on**

**VOLUME OF MATERIAL**

<input type="checkbox"/> BBLs. _____ :	<input checked="" type="checkbox"/> YARD <b>20</b> :	<input type="checkbox"/> _____ :
--	--	----------------------------------

**RRC or API #**
**C-133# NM**
**STICKERS, CODES, NUMBERS, ETC.**

AS A CONDITION TO SUNDANCE SERVICES, INC.'S ACCEPTANCE OF THE MATERIALS SHIPPED WITH THIS JOB TICKET, OPERATOR/SHIPPER REPRESENTS AND WARRANTS THAT THE WASTE MATERIAL SHIPPED HERewith IS MATERIAL EXEMPT FROM THE RESOURCE, CONSERVATION AND RECOVERY ACT OF 1976, AS AMENDED FROM TIME TO TIME, 40 U.S.C. § 6901, et seq., THE NM HEALTH AND SAF. CODE § 361.001 et seq., AND REGULATIONS RELATED THERETO, BY VIRTUE OF THE EXEMPTION AFFORDED DRILLING FLUIDS, PRODUCED WATERS, AND OTHER WASTE ASSOCIATED WITH THE EXPLORATION, DEVELOPMENT OR PRODUCTION OF CRUDE OIL OR NATURAL GAS OR GEOTHERMAL ENERGY.

ALSO AS A CONDITION TO SUNDANCE SERVICES, INC.'S ACCEPTANCE OF THE MATERIALS SHIPPED WITH THIS JOB TICKET, TRANSPORTER REPRESENTS AND WARRANTS THAT ONLY THE MATERIAL DELIVERED BY OPERATOR/SHIPPER TO TRANSPORTER IS NOW DELIVERED BY TRANSPORTER TO SUNDANCE SERVICES, INC.'S FACILITY FOR DISPOSAL.

**THIS WILL CERTIFY** that the above Transporter loaded the material represented by this Transporter Statement at the above described location, and that it was tendered by the above described shipper. This will certify that no additional materials were added to this load, and that the material was delivered without incident.

**DRIVER:** **Estefania Carrasco**

(SIGNATURE)

**FACILITY REPRESENTATIVE:** **Estefania P.**

(SIGNATURE)

White - Sundance

Canary - Sundance Acct #1

Pink - Transporter

Reorder from: Vertigo Creative Services LLC • www.VertigoCreative.com • Form#SDI-004c

**SUNDANCE SERVICES WEST, INC.**

P.O. Box 1737 Eunice, New Mexico 88231  
 Business: (575) 394-2511 • Disposal: (575) 390-7842

**TICKET No. 702616**

13986

LEASE OPERATOR/SHIPPER/COMPANY: Morning StarDATE: 8/28/2024LEASE NAME: VGWU Sat 2 BatteryTIME: 11-34 (AM/PM)

RIG NAME &amp; NUMBER:

VEHICLE NO: 699TRANSPORTER COMPANY: Trinity

PHONE:

GENERATOR COMPANY MAN'S NAME: Brandon RPHONE: (682)3465911CHARGE TO: Morning Star**TYPE OF MATERIAL**☐ Tank Bottoms☐ Drilling Fluids☐ Rinsate☐ BS&W Content:☐ Solids☒ Contaminated Soil☐ Jet OutDescription: OD**VOLUME OF MATERIAL**☐ BBLS. \_\_\_\_\_:☒ YARD 20:☐ \_\_\_\_\_

RRC or API #

C-133# NM**STICKERS, CODES, NUMBERS, ETC.**

AS A CONDITION TO SUNDANCE SERVICES, INC.'S ACCEPTANCE OF THE MATERIALS SHIPPED WITH THIS JOB TICKET, OPERATOR/SHIPPER REPRESENTS AND WARRANTS THAT THE WASTE MATERIAL SHIPPED HEREWITH IS MATERIAL EXEMPT FROM THE RESOURCE, CONSERVATION AND RECOVERY ACT OF 1976, AS AMENDED FROM TIME TO TIME, 40 U.S.C. § 6901, et seq., THE NM HEALTH AND SAF. CODE § 361.001 et seq., AND REGULATIONS RELATED THERETO, BY VIRTUE OF THE EXEMPTION AFFORDED DRILLING FLUIDS, PRODUCED WATERS, AND OTHER WASTE ASSOCIATED WITH THE EXPLORATION, DEVELOPMENT OR PRODUCTION OF CRUDE OIL OR NATURAL GAS OR GEOTHERMAL ENERGY.

ALSO AS A CONDITION TO SUNDANCE SERVICES, INC.'S ACCEPTANCE OF THE MATERIALS SHIPPED WITH THIS JOB TICKET, TRANSPORTER REPRESENTS AND WARRANTS THAT ONLY THE MATERIAL DELIVERED BY OPERATOR/SHIPPER TO TRANSPORTER IS NOW DELIVERED BY TRANSPORTER TO SUNDANCE SERVICES, INC.'S FACILITY FOR DISPOSAL.

**THIS WILL CERTIFY** that the above Transporter loaded the material represented by this Transporter Statement at the above described location, and that it was tendered by the above described shipper. This will certify that no additional materials were added to this load, and that the material was delivered without incident.

DRIVER: Nancy Galindo

(SIGNATURE)

FACILITY REPRESENTATIVE: Estefania P.

(SIGNATURE)

White - Sundance

Canary - Sundance Acct #1

Pink - Transporter

Reorder from: Vertigo Creative Services LLC • www.VertigoCreative.com • Form#SDI-004c



**SUNDANCE SERVICES WEST, INC.**

P.O. Box 1737 Eunice, New Mexico 88231  
Business: (575) 394-2511 • Disposal: (575) 390-7842

**TICKET No. 702651**

LEASE OPERATOR/SHIPPER/COMPANY: <u>Morning Star</u>		DATE: <u>8/28/2024</u>
LEASE NAME: <u>VGWU Sat 2 Bartley</u>		TIME: <u>2:38 AM/PM</u>
RIG NAME & NUMBER:		VEHICLE NO: <u>699</u>
TRANSPORTER COMPANY: <u>Trinity</u>		PHONE:
GENERATOR COMPANY MAN'S NAME: <u>Brandon Rodriguez</u>		PHONE: <u>(682)3465911</u>
CHARGE TO: <u>Morning Star</u>		
TYPE OF MATERIAL	<input type="checkbox"/> Tank Bottoms <input type="checkbox"/> Drilling Fluids <input type="checkbox"/> Rinsate <input type="checkbox"/> BS&W Content: <input type="checkbox"/> Solids <input checked="" type="checkbox"/> Contaminated Soil <input type="checkbox"/> Jet Out	
Description: <u>oil</u>		
VOLUME OF MATERIAL	<input type="checkbox"/> BBLs. : <u>1</u> YARD <u>20</u> : <input type="checkbox"/>	
RRC or API #		C-133# <u>NM</u>

**STICKERS, CODES, NUMBERS, ETC.**

AS A CONDITION TO SUNDANCE SERVICES, INC.'S ACCEPTANCE OF THE MATERIALS SHIPPED WITH THIS JOB TICKET, OPERATOR/SHIPPER REPRESENTS AND WARRANTS THAT THE WASTE MATERIAL SHIPPED HEREWITH IS MATERIAL EXEMPT FROM THE RESOURCE, CONSERVATION AND RECOVERY ACT OF 1976, AS AMENDED FROM TIME TO TIME, 40 U.S.C. § 6901, et seq., THE NM HEALTH AND SAF. CODE § 361.001 et seq., AND REGULATIONS RELATED THERETO, BY VIRTUE OF THE EXEMPTION AFFORDED DRILLING FLUIDS, PRODUCED WATERS, AND OTHER WASTE ASSOCIATED WITH THE EXPLORATION, DEVELOPMENT OR PRODUCTION OF CRUDE OIL OR NATURAL GAS OR GEOTHERMAL ENERGY.

ALSO AS A CONDITION TO SUNDANCE SERVICES, INC.'S ACCEPTANCE OF THE MATERIALS SHIPPED WITH THIS JOB TICKET, TRANSPORTER REPRESENTS AND WARRANTS THAT ONLY THE MATERIAL DELIVERED BY OPERATOR/SHIPPER TO TRANSPORTER IS NOW DELIVERED BY TRANSPORTER TO SUNDANCE SERVICES, INC.'S FACILITY FOR DISPOSAL.

**THIS WILL CERTIFY** that the above Transporter loaded the material represented by this Transporter Statement at the above described location, and that it was tendered by the above described shipper. This will certify that no additional materials were added to this load, and that the material was delivered without incident.

DRIVER:

(SIGNATURE)

FACILITY REPRESENTATIVE:

(SIGNATURE)

White - Sundance

Canary - Sundance Acct #1

Pink - Transporter

Reorder from: Vertigo Creative Services LLC • www.VertigoCreative.com • Form#SDI-004c

**SUNDANCE SERVICES WEST, INC.**

P.O. Box 1737 Eunice, New Mexico 88231  
 Business: (575) 394-2511 • Disposal: (575) 390-7842

**TICKET No. 702653**

LEASE OPERATOR/SHIPPER/COMPANY:

Morning Star

DATE: 8/28/2024

LEASE NAME:

VGWU Sch 2 Bentley

TIME: 2:40 AM (PM)

RIG NAME &amp; NUMBER:

VEHICLE NO: 704

TRANSPORTER COMPANY:

Trinity

PHONE:

GENERATOR COMPANY MAN'S NAME:

Brandon Rodriguez

PHONE: (682) 3465911

**CHARGE TO:**

Morning Star

**TYPE OF MATERIAL**☐ Tank Bottoms☐ Drilling Fluids☐ Rinsate☐ BS&W Content:☐ Solids☒ Contaminated Soil☐ Jet Out

Description:

M on

**VOLUME OF MATERIAL**☐ BBLs. \_\_\_\_\_:☒ YARD 20 \_\_\_\_\_:☐ \_\_\_\_\_:

RRC or API #

C-133# NM

**STICKERS, CODES, NUMBERS, ETC.**

AS A CONDITION TO SUNDANCE SERVICES, INC.'S ACCEPTANCE OF THE MATERIALS SHIPPED WITH THIS JOB TICKET, OPERATOR/SHIPPER REPRESENTS AND WARRANTS THAT THE WASTE MATERIAL SHIPPED HERewith IS MATERIAL EXEMPT FROM THE RESOURCE, CONSERVATION AND RECOVERY ACT OF 1976, AS AMENDED FROM TIME TO TIME, 40 U.S.C. § 6901, et seq., THE NM HEALTH AND SAF. CODE § 361.001 et seq., AND REGULATIONS RELATED THERETO, BY VIRTUE OF THE EXEMPTION AFFORDED DRILLING FLUIDS, PRODUCED WATERS, AND OTHER WASTE ASSOCIATED WITH THE EXPLORATION, DEVELOPMENT OR PRODUCTION OF CRUDE OIL OR NATURAL GAS OR GEOTHERMAL ENERGY.

ALSO AS A CONDITION TO SUNDANCE SERVICES, INC.'S ACCEPTANCE OF THE MATERIALS SHIPPED WITH THIS JOB TICKET, TRANSPORTER REPRESENTS AND WARRANTS THAT ONLY THE MATERIAL DELIVERED BY OPERATOR/SHIPPER TO TRANSPORTER IS NOW DELIVERED BY TRANSPORTER TO SUNDANCE SERVICES, INC.'S FACILITY FOR DISPOSAL.

**THIS WILL CERTIFY** that the above Transporter loaded the material represented by this Transporter Statement at the above described location, and that it was tendered by the above described shipper. This will certify that no additional materials were added to this load, and that the material was delivered without incident.

DRIVER:

(SIGNATURE)

Hugo P. Alvarez

FACILITY REPRESENTATIVE:

(SIGNATURE)

Estefania P.

White - Sundance

Canary - Sundance Acct #1

Pink - Transporter

Reorder from: Vertigo Creative Services LLC • www.VertigoCreative.com • Form#SDI-004c

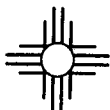
**SUNDANCE SERVICES WEST, INC.**

P.O. Box 1737 Eunice, New Mexico 88231

Business: (575) 394-2511 • Disposal: (575) 390-7842

TICKET No. 702654

13981

LEASE OPERATOR/SHIPPER/COMPANY:

Morning Star

DATE: 8/28/2024

LEASE NAME:

VGWU Sat. 2 Battery

TIME: 2:41 AM/PM

RIG NAME &amp; NUMBER:

VEHICLE NO: 700

TRANSPORTER COMPANY:

Trinity

PHONE:

GENERATOR COMPANY MAN'S NAME:

Brandon Rodriguez

PHONE:

CHARGE TO:

Morning Star

TYPE OF MATERIAL

☐ Tank Bottoms☐ Drilling Fluids☐ Rinsate☐ BS&W Content:☐ Solids☒ Contaminated Soil☐ Jet Out

Description:

on

VOLUME OF MATERIAL

☐ BBLs. \_\_\_\_\_ :

YARD 20

☐ \_\_\_\_\_ :

RRC or API #

C-133#

NM

**STICKERS, CODES, NUMBERS, ETC.**

AS A CONOITION TO SUNDANCE SERVICES, INC.'S ACCEPTANCE OF THE MATERIALS SHIPPED WITH THIS JOB TICKET, OPERATOR/SHIPPER REPRESENTS AND WARRANTS THAT THE WASTE MATERIAL SHIPPED HEREWITH IS MATERIAL EXEMPT FROM THE RESOURCE, CONSERVATION AND RECOVERY ACT OF 1976, AS AMENDED FROM TIME TO TIME, 40 U.S.C. § 6901, et seq., THE NM HEALTH AND SAF. CODE § 361.001 et seq., AND REGULATIONS RELATED THERETO, BY VIRTUE OF THE EXEMPTION AFFORDED DRILLING FLUIDS, PRODUCED WATERS, AND OTHER WASTE ASSOCIATED WITH THE EXPLORATION, DEVELOPMENT OR PRODUCTION OF CRUDE OIL OR NATURAL GAS OR GEOTHERMAL ENERGY.

ALSO AS A CONDITION TO SUNDANCE SERVICES, INC.'S ACCEPTANCE OF THE MATERIALS SHIPPED WITH THIS JOB TICKET. TRANSPORTER REPRESENTS AND WARRANTS THAT ONLY THE MATERIAL DELIVERED BY OPERATOR/SHIPPER TO TRANSPORTER IS NOW DELIVERED BY TRANSPORTER TO SUNDANCE SERVICES, INC.'S FACILITY FOR DISPOSAL.

**THIS WILL CERTIFY** that the above Transporter loaded the material represented by this Transporter Statement at the above described location, and that it was tendered by the above described shipper. This will certify that no additional materials were added to this load, and that the material was delivered without incident.

DRIVER:

Estefania Carrasco

(SIGNATURE)

FACILITY REPRESENTATIVE:

Estefania P.

(SIGNATURE)

White - Sundance

Canary - Sundance Acct #1

Pink - Transporter

Reorder from: Vertigo Creative Services LLC • www.VertigoCreative.com • Form#SDI-004c

**SUNDANCE SERVICES WEST, INC.**

P.O. Box 1737 Eunice, New Mexico 88231  
 Business: (575) 394-2511 • Disposal: (575) 390-7842

TICKET No. 702656

13987

LEASE OPERATOR/SHIPPER/COMPANY:

Manning Star

DATE: 8/28/2024

LEASE NAME:

VGWU Sat 2 Battery

TIME: 2:44 AM/PM

RIG NAME &amp; NUMBER:

VEHICLE NO: 240

TRANSPORTER COMPANY:

Tripty

PHONE:

GENERATOR COMPANY MAN'S NAME:

Brandon Rodriguez

PHONE:

CHARGE TO:

Manning Star

TYPE OF MATERIAL

☐ Tank Bottoms☐ Drilling Fluids☐ Rinsate☐ BS&W Content:☐ Solids☒ Contaminated Soil☐ Jet Out

Description:

OD

VOLUME OF MATERIAL

☐ BBLs. \_\_\_\_\_:☒ YARD 12 \_\_\_\_\_:☐ \_\_\_\_\_:

RRC or API #

C-133#

NM

**STICKERS, CODES, NUMBERS, ETC.**

AS A CONDITION TO SUNDANCE SERVICES, INC.'S ACCEPTANCE OF THE MATERIALS SHIPPED WITH THIS JOB TICKET, OPERATOR/SHIPPER REPRESENTS AND WARRANTS THAT THE WASTE MATERIAL SHIPPED HERewith IS MATERIAL EXEMPT FROM THE RESOURCE, CONSERVATION AND RECOVERY ACT OF 1976, AS AMENDED FROM TIME TO TIME, 40 U.S.C. § 6901, et seq., THE NM HEALTH AND SAF. CODE § 361.001 et seq., AND REGULATIONS RELATED THERETO, BY VIRTUE OF THE EXEMPTION AFFORDED DRILLING FLUIDS, PRODUCED WATERS, AND OTHER WASTE ASSOCIATED WITH THE EXPLORATION, DEVELOPMENT OR PRODUCTION OF CRUDE OIL OR NATURAL GAS OR GEOTHERMAL ENERGY.

ALSO AS A CONDITION TO SUNDANCE SERVICES, INC.'S ACCEPTANCE OF THE MATERIALS SHIPPED WITH THIS JOB TICKET, TRANSPORTER REPRESENTS AND WARRANTS THAT ONLY THE MATERIAL DELIVERED BY OPERATOR/SHIPPER TO TRANSPORTER IS NOW DELIVERED BY TRANSPORTER TO SUNDANCE SERVICES, INC.'S FACILITY FOR DISPOSAL.

**THIS WILL CERTIFY** that the above Transporter loaded the material represented by this Transporter Statement at the above described location, and that it was tendered by the above described shipper. This will certify that no additional materials were added to this load, and that the material was delivered without incident.

DRIVER:

(SIGNATURE)

FACILITY REPRESENTATIVE:

(SIGNATURE)

Estefania P.

White - Sundance

Canary - Sundance Acct #1

Pink - Transporter

Reorder from: Vertigo Creative Services LLC • www.VertigoCreative.com • Form#SDI-004c

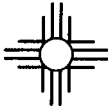
**SUNDANCE SERVICES WEST, INC.**

P.O. Box 1737 Eunice, New Mexico 88231

Business: (575) 394-2511 • Disposal: (575) 390-7842

TICKET No.

13986  
702675

LEASE OPERATOR/SHIPPER/COMPANY: <u>Morning Star</u>	DATE: <u>8-28-24</u>
LEASE NAME: <u>UGWU Sat 2 Btry</u>	TIME: <u>5:03AM</u> <u>PM</u>
RIG NAME & NUMBER:	VEHICLE NO: <u>699</u>
TRANSPORTER COMPANY: <u>Trinity</u>	PHONE:
GENERATOR COMPANY MAN'S NAME: <u>Brandon Rquez</u>	PHONE: <u>682-346-59</u>
CHARGE TO: <u>Morning Star</u>	

TYPE OF MATERIAL	<input type="checkbox"/> Tank Bottoms	<input type="checkbox"/> Drilling Fluids	<input type="checkbox"/> Rinsate	<input type="checkbox"/> BS&W Content:
	<input type="checkbox"/> Solids	<input checked="" type="checkbox"/> Contaminated Soil	<input type="checkbox"/> Jet Out	
Description: <u>OD</u>				
VOLUME OF MATERIAL	<input type="checkbox"/> BBLs. _____ :	<input checked="" type="checkbox"/> YARD <u>20</u> :	<input type="checkbox"/> _____	
RRC or API #	C-133#		<u>N.M.</u>	

**STICKERS, CODES, NUMBERS, ETC.**

AS A CONDITION TO SUNDANCE SERVICES, INC.'S ACCEPTANCE OF THE MATERIALS SHIPPED WITH THIS JOB TICKET, OPERATOR/SHIPPER REPRESENTS AND WARRANTS THAT THE WASTE MATERIAL SHIPPED HERewith IS MATERIAL EXEMPT FROM THE RESOURCE, CONSERVATION AND RECOVERY ACT OF 1976, AS AMENDED FROM TIME TO TIME, 40 U.S.C. § 6901, et seq., THE NM HEALTH AND SAF. CODE § 361.001 et seq., AND REGULATIONS RELATED THERETO, BY VIRTUE OF THE EXEMPTION AFFORDED DRILLING FLUIDS, PRODUCED WATERS, AND OTHER WASTE ASSOCIATED WITH THE EXPLORATION, DEVELOPMENT OR PRODUCTION OF CRUDE OIL OR NATURAL GAS OR GEOTHERMAL ENERGY.

ALSO AS A CONDITION TO SUNDANCE SERVICES, INC.'S ACCEPTANCE OF THE MATERIALS SHIPPED WITH THIS JOB TICKET, TRANSPORTER REPRESENTS AND WARRANTS THAT ONLY THE MATERIAL DELIVERED BY OPERATOR/SHIPPER TO TRANSPORTER IS NOW DELIVERED BY TRANSPORTER TO SUNDANCE SERVICES, INC.'S FACILITY FOR DISPOSAL.

**THIS WILL CERTIFY** that the above Transporter loaded the material represented by this Transporter Statement at the above described location, and that it was tendered by the above described shipper. This will certify that no additional materials were added to this load, and that the material was delivered without incident.

DRIVER:

(SIGNATURE)

FACILITY REPRESENTATIVE:

(SIGNATURE)

White - Sundance

Canary - Sundance Acct #1

Pink - Transporter

Reorder from: Vertigo Creative Services LLC • www.VertigoCreative.com • Form#SDI-004c

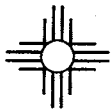

**SUNDANCE SERVICES WEST, INC.**

P.O. Box 1737 Eunice, New Mexico 88231  
 Business: (575) 394-2511 • Disposal: (575) 390-7842

 13984  
**TICKET No. 702676**
LEASE OPERATOR/SHIPPER/COMPANY: Morning StarDATE: 8-28-24LEASE NAME: VGW Sat 2 BttryTIME: 5:05 AM PM

RIG NAME &amp; NUMBER:

VEHICLE NO: 704TRANSPORTER COMPANY: Trinity

PHONE:

GENERATOR COMPANY MAN'S NAME: Brandon Rodriguez PHONE: 682-346-5911**CHARGE TO:** Morning Star**TYPE OF MATERIAL**

☐ Tank Bottoms    ☐ Drilling Fluids    ☐ Rinsate    ☐ BS&W Content:  
☐ Solids    ☒ Contaminated Soil    ☐ Jet Out

Description: OD**VOLUME OF MATERIAL**

☐ BBLs. \_\_\_\_\_ : ☒ YARD 20 : ☐ \_\_\_\_\_

RRC or API #

C-133#

N.M**STICKERS, CODES, NUMBERS, ETC.**

AS A CONDITION TO SUNDANCE SERVICES, INC.'S ACCEPTANCE OF THE MATERIALS SHIPPED WITH THIS JOB TICKET, OPERATOR/SHIPPER REPRESENTS AND WARRANTS THAT THE WASTE MATERIAL SHIPPED HEREWITH IS MATERIAL EXEMPT FROM THE RESOURCE, CONSERVATION AND RECOVERY ACT OF 1976, AS AMENDED FROM TIME TO TIME, 40 U.S.C. § 6901, et seq., THE NM HEALTH AND SAF. CODE § 361.001 et seq., AND REGULATIONS RELATED THERETO, BY VIRTUE OF THE EXEMPTION AFFORDED DRILLING FLUIDS, PRODUCED WATERS, AND OTHER WASTE ASSOCIATED WITH THE EXPLORATION, DEVELOPMENT OR PRODUCTION OF CRUDE OIL OR NATURAL GAS OR GEOTHERMAL ENERGY.

ALSO AS A CONDITION TO SUNDANCE SERVICES, INC.'S ACCEPTANCE OF THE MATERIALS SHIPPED WITH THIS JOB TICKET, TRANSPORTER REPRESENTS AND WARRANTS THAT ONLY THE MATERIAL DELIVERED BY OPERATOR/SHIPPER TO TRANSPORTER IS NOW DELIVERED BY TRANSPORTER TO SUNDANCE SERVICES, INC.'S FACILITY FOR DISPOSAL.

**THIS WILL CERTIFY** that the above Transporter loaded the material represented by this Transporter Statement at the above described location, and that it was tendered by the above described shipper. This will certify that no additional materials were added to this load, and that the material was delivered without incident.

DRIVER: Hugo Olivarez

(SIGNATURE)

FACILITY REPRESENTATIVE: R. Aguirre

(SIGNATURE)

White - Sundance

Canary - Sundance Acct #1

Pink - Transporter

Reorder from: Vertigo Creative Services LLC • www.VertigoCreative.com • Form#SDI-004c

**SUNDANCE SERVICES WEST, INC.**

P.O. Box 1737 Eunice, New Mexico 88231  
 Business: (575) 394-2511 • Disposal: (575) 390-7842

TICKET No. <sup>13981</sup>  
**702677**

LEASE OPERATOR/SHIPPER/COMPANY: <u>Morning Star</u>	DATE: <u>8-28-24</u>
LEASE NAME: <u>VGW Sat 2 Btry</u>	TIME: <u>5:06</u> AM <input checked="" type="radio"/> PM
RIG NAME & NUMBER:	VEHICLE NO: <u>704</u>
TRANSPORTER COMPANY: <u>Trinity</u>	PHONE:
GENERATOR COMPANY MAN'S NAME: <u>Brandon Rquez</u>	PHONE: <u>682-316-5911</u>

CHARGE TO: Morning Star

TYPE OF MATERIAL    ☐ Tank Bottoms    ☐ Drilling Fluids    ☐ Rinsate    ☐ BS&W Content:  
                                  ☐ Solids    ☒ Contaminated Soil    ☐ Jet Out    \_\_\_\_\_  
 Description: OD

VOLUME OF MATERIAL    ☐ BBLs. \_\_\_\_\_ :    ☒ YARD 20 :    ☐ \_\_\_\_\_

RRC or API #

C-133#

N.M.

**STICKERS, CODES, NUMBERS, ETC.**

AS A CONDITION TO SUNDANCE SERVICES, INC.'S ACCEPTANCE OF THE MATERIALS SHIPPED WITH THIS JOB TICKET, OPERATOR/SHIPPER REPRESENTS AND WARRANTS THAT THE WASTE MATERIAL SHIPPED HERewith IS MATERIAL EXEMPT FROM THE RESOURCE, CONSERVATION AND RECOVERY ACT OF 1976, AS AMENDED FROM TIME TO TIME, 40 U.S.C. § 6901, et seq., THE NM HEALTH AND SAF. CODE § 361.001 et seq., AND REGULATIONS RELATED THERETO, BY VIRTUE OF THE EXEMPTION AFFORDED DRILLING FLUIDS, PRODUCED WATERS, AND OTHER WASTE ASSOCIATED WITH THE EXPLORATION, DEVELOPMENT OR PRODUCTION OF CRUDE OIL OR NATURAL GAS OR GEOTHERMAL ENERGY.

ALSO AS A CONDITION TO SUNDANCE SERVICES, INC.'S ACCEPTANCE OF THE MATERIALS SHIPPED WITH THIS JOB TICKET, TRANSPORTER REPRESENTS AND WARRANTS THAT ONLY THE MATERIAL DELIVERED BY OPERATOR/SHIPPER TO TRANSPORTER IS NOW DELIVERED BY TRANSPORTER TO SUNDANCE SERVICES, INC.'S FACILITY FOR DISPOSAL.

**THIS WILL CERTIFY** that the above Transporter loaded the material represented by this Transporter Statement at the above described location, and that it was tendered by the above described shipper. This will certify that no additional materials were added to this load, and that the material was delivered without incident.

DRIVER: Artalbe

(SIGNATURE)

FACILITY REPRESENTATIVE: R. Aguirre

(SIGNATURE)

White - Sundance

Canary - Sundance Acct #1

Pink - Transporter

Reorder from: Vertigo Creative Services LLC • [www.VertigoCreative.com](http://www.VertigoCreative.com) • Form#SDI-004c

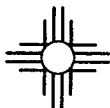
**SUNDANCE SERVICES WEST, INC.**

P.O. Box 1737 Eunice, New Mexico 88231  
 Business: (575) 394-2511 • Disposal: (575) 390-7842

TICKET No. **13987**  
**702678**

LEASE OPERATOR/SHIPPER/COMPANY: <b>Morning Star</b>	DATE: <b>8-28-24</b>
LEASE NAME: <b>vuv Sat 2 Btry</b>	TIME: <b>5:09 AM (PM)</b>
RIG NAME & NUMBER:	VEHICLE NO: <b>240</b>
TRANSPORTER COMPANY: <b>Trinity</b>	PHONE:
GENERATOR COMPANY MAN'S NAME: <b>Brandon Rquez</b>	PHONE: <b>682-346-5911</b>
CHARGE TO: <b>Morning Star</b>	

**TYPE OF MATERIAL**

☐ Tank Bottoms    ☐ Drilling Fluids    ☐ Rinsate    ☐ BS&W Content:  
☐ Solids    ☒ Contaminated Soil    ☐ Jet Out

Description: **OD****VOLUME OF MATERIAL**

☐ BBLs. \_\_\_\_\_ : ☒ YARD **12** : ☐ \_\_\_\_\_

RRC or API #

**C-133#****STICKERS, CODES, NUMBERS, ETC.**

AS A CONDITION TO SUNDANCE SERVICES, INC.'S ACCEPTANCE OF THE MATERIALS SHIPPED WITH THIS JOB TICKET, OPERATOR/SHIPPER REPRESENTS AND WARRANTS THAT THE WASTE MATERIAL SHIPPED HERewith IS MATERIAL EXEMPT FROM THE RESOURCE, CONSERVATION AND RECOVERY ACT OF 1976, AS AMENDED FROM TIME TO TIME, 40 U.S.C. § 6901, et seq., THE NM HEALTH AND SAF. CODE § 361.001 et seq., AND REGULATIONS RELATED THERETO, BY VIRTUE OF THE EXEMPTION AFFORDED DRILLING FLUIDS, PRODUCED WATERS, AND OTHER WASTE ASSOCIATED WITH THE EXPLORATION, DEVELOPMENT OR PRODUCTION OF CRUDE OIL OR NATURAL GAS OR GEOTHERMAL ENERGY.

ALSO AS A CONDITION TO SUNDANCE SERVICES, INC.'S ACCEPTANCE OF THE MATERIALS SHIPPED WITH THIS JOB TICKET, TRANSPORTER REPRESENTS AND WARRANTS THAT ONLY THE MATERIAL DELIVERED BY OPERATOR/SHIPPER TO TRANSPORTER IS NOW DELIVERED BY TRANSPORTER TO SUNDANCE SERVICES, INC.'S FACILITY FOR DISPOSAL.

**THIS WILL CERTIFY** that the above Transporter loaded the material represented by this Transporter Statement at the above described location, and that it was tendered by the above described shipper. This will certify that no additional materials were added to this load, and that the material was delivered without incident.

DRIVER: **[Signature]**

(SIGNATURE)

FACILITY REPRESENTATIVE: **R Aguirre**

(SIGNATURE)

White - Sundance

Canary - Sundance Acct #1

Pink - Transporter

Reorder from: Vertigo Creative Services LLC • www.VertigoCreative.com • Form#SDI-004c

**SUNDANCE SERVICES WEST, INC.**

P.O. Box 1737 Eunice, New Mexico 88231

Business: (575) 394-2511 • Disposal: (575) 390-7842

TICKET No. 702709

13993

LEASE OPERATOR/SHIPPER/COMPANY: <u>Morning Star</u>	DATE: <u>8/29/2024</u>
LEASE NAME: <u>VGWU Sat 2 Battery</u>	TIME: <u>8:37</u> AM/PM
RIG NAME & NUMBER:	VEHICLE NO: <u>704</u>
TRANSPORTER COMPANY: <u>Trinity</u>	PHONE:
GENERATOR COMPANY MAN'S NAME: <u>Blandon Rodriguez</u>	PHONE: <u>(682)3465911</u>

CHARGE TO: Morning Star

TYPE OF MATERIAL    ☐ Tank Bottoms    ☐ Drilling Fluids    ☐ Rinsate    ☐ BS&W Content:  
☐ Solids    ☒ Contaminated Soil    ☐ Jet Out    \_\_\_\_\_  
Description: \_\_\_\_\_ on \_\_\_\_\_

VOLUME OF MATERIAL    ☐ BBLS. \_\_\_\_\_ :    ☒ YARD 20 :    ☐ \_\_\_\_\_

RRC or API #    C-133# NM
**STICKERS, CODES, NUMBERS, ETC.**

AS A CONDITION TO SUNDANCE SERVICES, INC.'S ACCEPTANCE OF THE MATERIALS SHIPPED WITH THIS JOB TICKET, OPERATOR/SHIPPER REPRESENTS AND WARRANTS THAT THE WASTE MATERIAL SHIPPED HEREWITH IS MATERIAL EXEMPT FROM THE RESOURCE, CONSERVATION AND RECOVERY ACT OF 1976, AS AMENDED FROM TIME TO TIME, 40 U.S.C. § 6901, et seq., THE NM HEALTH AND SAF. CODE § 361.001 et seq., AND REGULATIONS RELATED THERETO, BY VIRTUE OF THE EXEMPTION AFFORDED DRILLING FLUIDS, PRODUCED WATERS, AND OTHER WASTE ASSOCIATED WITH THE EXPLORATION, DEVELOPMENT OR PRODUCTION OF CRUDE OIL OR NATURAL GAS OR GEOTHERMAL ENERGY.

ALSO AS A CONDITION TO SUNDANCE SERVICES, INC.'S ACCEPTANCE OF THE MATERIALS SHIPPED WITH THIS JOB TICKET, TRANSPORTER REPRESENTS AND WARRANTS THAT ONLY THE MATERIAL DELIVERED BY OPERATOR/SHIPPER TO TRANSPORTER IS NOW DELIVERED BY TRANSPORTER TO SUNDANCE SERVICES, INC.'S FACILITY FOR DISPOSAL.

**THIS WILL CERTIFY** that the above Transporter loaded the material represented by this Transporter Statement at the above described location, and that it was tendered by the above described shipper. This will certify that no additional materials were added to this load, and that the material was delivered without incident.

DRIVER: Hugo Olivarez

(SIGNATURE)

FACILITY REPRESENTATIVE: Estefania P.

(SIGNATURE)

White - Sundance

Canary - Sundance Acct #1

Pink - Transporter

Reorder from: Vertigo Creative Services LLC • www.VertigoCreative.com • Form#SDI-004c

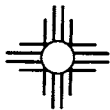
**SUNDANCE SERVICES WEST, INC.**

P.O. Box 1737 Eunice, New Mexico 88231

Business: (575) 394-2511 • Disposal: (575) 390-7842

**TICKET No. 702710**

13496

LEASE OPERATOR/SHIPPER/COMPANY: <u>Morning Star</u>	DATE: <u>8/29/2024</u>
LEASE NAME: <u>VGWU Sert 2 Battery</u>	TIME: <u>8:30</u> AM/PM
RIG NAME & NUMBER:	VEHICLE NO: <u>700</u>
TRANSPORTER COMPANY: <u>Trinity</u>	PHONE:
GENERATOR COMPANY MAN'S NAME: <u>Blonden Rodriguez</u>	PHONE: <u>(682)3465911</u>

**CHARGE TO:** Morning Star

**TYPE OF MATERIAL**

☐ Tank Bottoms    ☐ Drilling Fluids    ☐ Rinsate    ☐ BS&W Content:  
☐ Solids    ☒ Contaminated Soil    ☐ Jet Out

Description: CD

**VOLUME OF MATERIAL**

☐ BBLs. \_\_\_\_\_ :    ☒ YARD 20 :    ☐ \_\_\_\_\_

RRC or API #

C-133# NM**STICKERS, CODES, NUMBERS, ETC.**

AS A CONDITION TO SUNDANCE SERVICES, INC.'S ACCEPTANCE OF THE MATERIALS SHIPPED WITH THIS JOB TICKET, OPERATOR/SHIPPER REPRESENTS AND WARRANTS THAT THE WASTE MATERIAL SHIPPED HERewith IS MATERIAL EXEMPT FROM THE RESOURCE, CONSERVATION AND RECOVERY ACT OF 1976, AS AMENDED FROM TIME TO TIME, 40 U.S.C. § 6901, et seq., THE NM HEALTH AND SAF. CODE § 361.001 et seq., AND REGULATIONS RELATED THERETO, BY VIRTUE OF THE EXEMPTION AFFORDED DRILLING FLUIDS, PRODUCED WATERS, AND OTHER WASTE ASSOCIATED WITH THE EXPLORATION, DEVELOPMENT OR PRODUCTION OF CRUDE OIL OR NATURAL GAS OR GEOTHERMAL ENERGY.

ALSO AS A CONDITION TO SUNDANCE SERVICES, INC.'S ACCEPTANCE OF THE MATERIALS SHIPPED WITH THIS JOB TICKET, TRANSPORTER REPRESENTS AND WARRANTS THAT ONLY THE MATERIAL DELIVERED BY OPERATOR/SHIPPER TO TRANSPORTER IS NOW DELIVERED BY TRANSPORTER TO SUNDANCE SERVICES, INC.'S FACILITY FOR DISPOSAL.

**THIS WILL CERTIFY** that the above Transporter loaded the material represented by this Transporter Statement at the above described location, and that it was tendered by the above described shipper. This will certify that no additional materials were added to this load, and that the material was delivered without incident.

DRIVER: Arturo Carrasco

(SIGNATURE)

FACILITY REPRESENTATIVE: Eskefanig P.

(SIGNATURE)

White - Sundance

Canary - Sundance Acct #1

Pink - Transporter

Reorder from: Vertigo Creative Services LLC • www.VertigoCreative.com • Form#SDI-004c

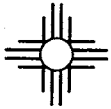

**SUNDANCE SERVICES WEST, INC.**

P.O. Box 1737 Eunice, New Mexico 88231  
 Business: (575) 394-2511 • Disposal: (575) 390-7842

**TICKET No. 702715**

13995

LEASE OPERATOR/SHIPPER/COMPANY: <u>Morning Star</u>		DATE: <u>8/29/2024</u>			
LEASE NAME: <u>VGWU Sat 2 Battery</u>		TIME: <u>8:47</u> AM/PM			
RIG NAME & NUMBER:		VEHICLE NO: <u>699</u>			
TRANSPORTER COMPANY: <u>Trinity</u>		PHONE:			
GENERATOR COMPANY MAN'S NAME: <u>Brandon Rodriguez</u>		PHONE: <u>(682)3465911</u>			
CHARGE TO: <u>Morning Star</u>					
TYPE OF MATERIAL	<input type="checkbox"/> Tank Bottoms		<input type="checkbox"/> Drilling Fluids	<input type="checkbox"/> Rinsate	<input type="checkbox"/> BS&W Content:
	<input type="checkbox"/> Solids		<input checked="" type="checkbox"/> Contaminated Soil	<input type="checkbox"/> Jet Out	
Description: <u>017</u>					
VOLUME OF MATERIAL	<input type="checkbox"/> BBLS. _____		<input checked="" type="checkbox"/> YARD <u>20</u>	<input type="checkbox"/> _____	
RRC or API #			C-133# <u>NM</u>		

**STICKERS, CODES, NUMBERS, ETC.**

AS A CONDITION TO SUNDANCE SERVICES, INC.'S ACCEPTANCE OF THE MATERIALS SHIPPED WITH THIS JOB TICKET, OPERATOR/SHIPPER REPRESENTS AND WARRANTS THAT THE WASTE MATERIAL SHIPPED HEREWITH IS MATERIAL EXEMPT FROM THE RESOURCE, CONSERVATION AND RECOVERY ACT OF 1976, AS AMENDED FROM TIME TO TIME, 40 U.S.C. § 6901, et seq., THE NM HEALTH AND SAF. CODE § 361.001 et seq., AND REGULATIONS RELATED THERETO, BY VIRTUE OF THE EXEMPTION AFFORDED DRILLING FLUIDS, PRODUCED WATERS, AND OTHER WASTE ASSOCIATED WITH THE EXPLORATION, DEVELOPMENT OR PRODUCTION OF CRUDE OIL OR NATURAL GAS OR GEOTHERMAL ENERGY.

ALSO AS A CONDITION TO SUNDANCE SERVICES, INC.'S ACCEPTANCE OF THE MATERIALS SHIPPED WITH THIS JOB TICKET. TRANSPORTER REPRESENTS AND WARRANTS THAT ONLY THE MATERIAL DELIVERED BY OPERATOR/SHIPPER TO TRANSPORTER IS NOW DELIVERED BY TRANSPORTER TO SUNDANCE SERVICES, INC.'S FACILITY FOR DISPOSAL.

**THIS WILL CERTIFY** that the above Transporter loaded the material represented by this Transporter Statement at the above described location, and that it was tendered by the above described shipper. This will certify that no additional materials were added to this load, and that the material was delivered without incident.

DRIVER: Mary Galindo

(SIGNATURE)

FACILITY REPRESENTATIVE: Estelonia P.

(SIGNATURE)

White - Sundance

Canary - Sundance Acct #1

Pink - Transporter

Reorder from: Vertigo Creative Services LLC • www.VertigoCreative.com • Form#SBI-004c

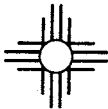
**SUNDANCE SERVICES WEST, INC.**

P.O. Box 1737 Eunice, New Mexico 88231  
 Business: (575) 394-2511 • Disposal: (575) 390-7842

**TICKET No. 702720**

13401

LEASE OPERATOR/SHIPPER/COMPANY: <u>Manning Star</u>	DATE: <u>8/29/2024</u>
LEASE NAME: <u>V6WU Sat 2 Battery</u>	TIME: <u>9:20</u> AM/PM
RIG NAME & NUMBER:	VEHICLE NO: <u>707</u>
TRANSPORTER COMPANY: <u>T. P. H. H.</u>	PHONE:
GENERATOR COMPANY MAN'S NAME: <u>Brandon Rodriguez</u>	PHONE: <u>(682) 3465911</u>

CHARGE TO: <u>Manning Star</u>
--------------------------------

TYPE OF MATERIAL	<input type="checkbox"/> Tank Bottoms	<input type="checkbox"/> Drilling Fluids	<input type="checkbox"/> Rinsate	<input type="checkbox"/> BS&W Content:
	<input type="checkbox"/> Solids	<input checked="" type="checkbox"/> Contaminated Soil	<input type="checkbox"/> Jet Out	
Description: <u>Oil</u>				
VOLUME OF MATERIAL	<input type="checkbox"/> BBLS. _____	<input checked="" type="checkbox"/> YARD <u>20</u>	<input type="checkbox"/> _____	
RRC or API #	C-133# <u>N77</u>			

**STICKERS, CODES, NUMBERS, ETC.**

AS A CONDITION TO SUNDANCE SERVICES, INC.'S ACCEPTANCE OF THE MATERIALS SHIPPED WITH THIS JOB TICKET, OPERATOR/SHIPPER REPRESENTS AND WARRANTS THAT THE WASTE MATERIAL SHIPPED HERewith IS MATERIAL EXEMPT FROM THE RESOURCE, CONSERVATION AND RECOVERY ACT OF 1976, AS AMENDED FROM TIME TO TIME, 40 U.S.C. § 6901, et seq., THE NM HEALTH AND SAF. CODE § 361.001 et seq., AND REGULATIONS RELATED THERETO, BY VIRTUE OF THE EXEMPTION AFFORDED DRILLING FLUIDS, PRODUCED WATERS, AND OTHER WASTE ASSOCIATED WITH THE EXPLORATION, DEVELOPMENT OR PRODUCTION OF CRUDE OIL OR NATURAL GAS OR GEOTHERMAL ENERGY.

ALSO AS A CONDITION TO SUNDANCE SERVICES, INC.'S ACCEPTANCE OF THE MATERIALS SHIPPED WITH THIS JOB TICKET. TRANSPORTER REPRESENTS AND WARRANTS THAT ONLY THE MATERIAL DELIVERED BY OPERATOR/SHIPPER TO TRANSPORTER IS NOW DELIVERED BY TRANSPORTER TO SUNDANCE SERVICES, INC.'S FACILITY FOR DISPOSAL.

**THIS WILL CERTIFY** that the above Transporter loaded the material represented by this Transporter Statement at the above described location, and that it was tendered by the above described shipper. This will certify that no additional materials were added to this load, and that the material was delivered without incident.

DRIVER: [Signature]

(SIGNATURE)

FACILITY REPRESENTATIVE: Estefania P.

(SIGNATURE)

White - Sundance

Canary - Sundance Acct #1

Pink - Transporter

Reorder from: Vertigo Creative Services LLC • www.VertigoCreative.com • Form#SDI-004c

**SUNDANCE SERVICES WEST, INC.**

P.O. Box 1737 Eunice, New Mexico 88231  
 Business: (575) 394-2511 • Disposal: (575) 390-7842

TICKET No. **702739**

13995

LEASE OPERATOR/SHIPPER/COMPANY:

Morning star

DATE:

8-29-24

LEASE NAME:

UGWU Sat 2 Battery

TIME:

11:11 AM/PM

RIG NAME &amp; NUMBER:

VEHICLE NO:

699

TRANSPORTER COMPANY:

Trinity

PHONE:

GENERATOR COMPANY MAN'S NAME:

Brandon Rodriguez

PHONE:

CHARGE TO:

Morning star

TYPE OF MATERIAL

☐ Tank Bottoms☐ Drilling Fluids☐ Rinsate☐ BS&W Content:☐ Solids☒ Contaminated Soil☐ Jet Out

Description:

OD

VOLUME OF MATERIAL

☐ BBLs.

:

YARD 20

:

☐ :

RRC or API #

C-133#

Nm

**STICKERS, CODES, NUMBERS, ETC.**

AS A CONOITION TO SUNDANCE SERVICES, INC.'S ACCEPTANCE OF THE MATERIALS SHIPPED WITH THIS JOB TICKET, OPERATOR/SHIPPER REPRESENTS AND WARRANTS THAT THE WASTE MATERIAL SHIPPED HEREWITH IS MATERIAL EXEMPT FROM THE RESOURCE, CONSERVATION AND RECOVERY ACT OF 1976, AS AMENDED FROM TIME TO TIME, 40 U.S.C. § 6901, et seq., THE NM HEALTH AND SAF. CODE § 361.001 et seq., AND REGULATIONS RELATED THERETO, BY VIRTUE OF THE EXEMPTION AFFORDED DRILLING FLUIDS, PRODUCED WATERS, AND OTHER WASTE ASSOCIATED WITH THE EXPLORATION, DEVELOPMENT OR PRODUCTION OF CRUDE OIL OR NATURAL GAS OR GEOTHERMAL ENERGY.

ALSO AS A CONDITION TO SUNDANCE SERVICES, INC.'S ACCEPTANCE OF THE MATERIALS SHIPPED WITH THIS JOB TICKET. TRANSPORTER REPRESENTS AND WARRANTS THAT ONLY THE MATERIAL DELIVERED BY OPERATOR/SHIPPER TO TRANSPORTER IS NOW DELIVERED BY TRANSPORTER TO SUNDANCE SERVICES, INC.'S FACILITY FOR DISPOSAL.

**THIS WILL CERTIFY** that the above Transporter loaded the material represented by this Transporter Statement at the above described location, and that it was tendered by the above described shipper. This will certify that no additional materials were added to this load, and that the material was delivered without incident.

DRIVER:

(SIGNATURE)

FACILITY REPRESENTATIVE:

(SIGNATURE)

White - Sundance

Canary - Sundance Acct #1

Pink - Transporter

Reorder from: Vertigo Creative Services LLC • www.VertigoCreative.com • Form#SDI-004c

**SUNDANCE SERVICES WEST, INC.**

P.O. Box 1737 Eunice, New Mexico 88231  
 Business: (575) 394-2511 • Disposal: (575) 390-7842

**TICKET No. 702740**

13993

LEASE OPERATOR/SHIPPER/COMPANY: <u>Morning Star</u>		DATE: <u>8-29-24</u>
LEASE NAME: <u>UGWU sat 2 Battery</u>		TIME: <u>11:14</u> AM/PM
RIG NAME & NUMBER:		VEHICLE NO: <u>704</u>
TRANSPORTER COMPANY: <u>Trinity</u>		PHONE:
GENERATOR COMPANY MAN'S NAME: <u>Brandon D.</u>		PHONE:

**CHARGE TO:** Morning Star

**TYPE OF MATERIAL**

<input type="checkbox"/> Tank Bottoms	<input checked="" type="checkbox"/> Drilling Fluids	<input type="checkbox"/> Rinsate	<input type="checkbox"/> BS&W Content:
<input type="checkbox"/> Solids	<input checked="" type="checkbox"/> Contaminated Soil	<input type="checkbox"/> Jet Out	

Description: ON

**VOLUME OF MATERIAL**

<input type="checkbox"/> BBLs. _____	<input checked="" type="checkbox"/> YARD <u>20</u>	<input type="checkbox"/> _____
--------------------------------------	--	--------------------------------

RRC or API #

C-133#

Nm**STICKERS, CODES, NUMBERS, ETC.**

AS A CONDITION TO SUNDANCE SERVICES, INC.'S ACCEPTANCE OF THE MATERIALS SHIPPED WITH THIS JOB TICKET, OPERATOR/SHIPPER REPRESENTS AND WARRANTS THAT THE WASTE MATERIAL SHIPPED HERewith IS MATERIAL EXEMPT FROM THE RESOURCE, CONSERVATION AND RECOVERY ACT OF 1976, AS AMENDED FROM TIME TO TIME, 40 U.S.C. § 6901, et seq., THE NM HEALTH AND SAF. CODE § 361.001 et seq., AND REGULATIONS RELATED THERETO, BY VIRTUE OF THE EXEMPTION AFFORDED DRILLING FLUIDS, PRODUCED WATERS, AND OTHER WASTE ASSOCIATED WITH THE EXPLORATION, DEVELOPMENT OR PRODUCTION OF CRUDE OIL OR NATURAL GAS OR GEOTHERMAL ENERGY.

ALSO AS A CONDITION TO SUNDANCE SERVICES, INC.'S ACCEPTANCE OF THE MATERIALS SHIPPED WITH THIS JOB TICKET, TRANSPORTER REPRESENTS AND WARRANTS THAT ONLY THE MATERIAL DELIVERED BY OPERATOR/SHIPPER TO TRANSPORTER IS NOW DELIVERED BY TRANSPORTER TO SUNDANCE SERVICES, INC.'S FACILITY FOR DISPOSAL.

**THIS WILL CERTIFY** that the above Transporter loaded the material represented by this Transporter Statement at the above described location, and that it was tendered by the above described shipper. This will certify that no additional materials were added to this load, and that the material was delivered without incident.

DRIVER: Hugo Olivera

(SIGNATURE)

FACILITY REPRESENTATIVE: Mia E.

(SIGNATURE)

White - Sundance

Canary - Sundance Acct #1

Pink - Transporter

Reorder from: Vertigo Creative Services LLC • www.VertigoCreative.com • Form#SDI-004c

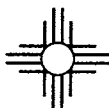

# SUNDANCE SERVICES WEST, INC.

P.O. Box 1737 Eunice, New Mexico 88231

Business: (575) 394-2511 • Disposal: (575) 390-7842

TICKET No. 702741  
13996

LEASE OPERATOR/SHIPPER/COMPANY: Morning Star		DATE: 8-29-24
LEASE NAME: VGWB Sat 2 Battery		TIME: 11:14 AM/PM
RIG NAME & NUMBER:		VEHICLE NO: 700
TRANSPORTER COMPANY: Trinity		PHONE:
GENERATOR COMPANY MAN'S NAME: Brandon R.		PHONE:

CHARGE TO: Morning Star
-------------------------

TYPE OF MATERIAL	<input type="checkbox"/> Tank Bottoms	<input type="checkbox"/> Drilling Fluids	<input type="checkbox"/> Rinsate	<input type="checkbox"/> BS&W Content:
	<input type="checkbox"/> Solids	<input checked="" type="checkbox"/> Contaminated Soil	<input type="checkbox"/> Jet Out	
Description: OD				
VOLUME OF MATERIAL	<input type="checkbox"/> BBLs.	<input checked="" type="checkbox"/> YARD 20	<input type="checkbox"/>	
RRC or API #		C-133#	Nm	

## STICKERS, CODES, NUMBERS, ETC.

AS A CONDITION TO SUNDANCE SERVICES, INC.'S ACCEPTANCE OF THE MATERIALS SHIPPED WITH THIS JOB TICKET, OPERATOR/SHIPPER REPRESENTS AND WARRANTS THAT THE WASTE MATERIAL SHIPPED HERewith IS MATERIAL EXEMPT FROM THE RESOURCE, CONSERVATION AND RECOVERY ACT OF 1976, AS AMENDED FROM TIME TO TIME, 40 U.S.C. § 6901, et seq., THE NM HEALTH AND SAF. CODE § 361.001 et seq., AND REGULATIONS RELATED THERETO, BY VIRTUE OF THE EXEMPTION AFFORDED DRILLING FLUIDS, PRODUCED WATERS, AND OTHER WASTE ASSOCIATED WITH THE EXPLORATION, DEVELOPMENT OR PRODUCTION OF CRUDE OIL OR NATURAL GAS OR GEOTHERMAL ENERGY.

ALSO AS A CONDITION TO SUNDANCE SERVICES, INC.'S ACCEPTANCE OF THE MATERIALS SHIPPED WITH THIS JOB TICKET, TRANSPORTER REPRESENTS AND WARRANTS THAT ONLY THE MATERIAL DELIVERED BY OPERATOR/SHIPPER TO TRANSPORTER IS NOW DELIVERED BY TRANSPORTER TO SUNDANCE SERVICES, INC.'S FACILITY FOR DISPOSAL.

**THIS WILL CERTIFY** that the above Transporter loaded the material represented by this Transporter Statement at the above described location, and that it was tendered by the above described shipper. This will certify that no additional materials were added to this load, and that the material was delivered without incident.

DRIVER: Mitalfo Carrasco

(SIGNATURE)

FACILITY REPRESENTATIVE: Mia E.

(SIGNATURE)

White - Sundance

Canary - Sundance Acct #1

Pink - Transporter

Reorder from: Vertigo Creative Services LLC • www.VertigoCreative.com • Form#SDI-004c



**SUNDANCE SERVICES WEST, INC.**

P.O. Box 1737 Eunice, New Mexico 88231  
 Business: (575) 394-2511 • Disposal: (575) 390-7842

**TICKET No. 702746**

13401

LEASE OPERATOR/SHIPPER/COMPANY:

Morning Star

DATE: 8-29-24

LEASE NAME:

UGW Sat 2 Ballew

TIME: 11:28 AM/PM

RIG NAME &amp; NUMBER:

VEHICLE NO: 707

TRANSPORTER COMPANY:

Trinity

PHONE:

GENERATOR COMPANY MAN'S NAME:

Brandon R.

PHONE:

**CHARGE TO:**

Morning Star

**TYPE OF MATERIAL**☐ Tank Bottoms☐ Drilling Fluids☐ Rinsate☐ BS&W Content:☐ Solids☒ Contaminated Soil☐ Jet Out

Description:

OD

**VOLUME OF MATERIAL**☐ BBLS. \_\_\_\_\_ :☒ YARD 20 :☐ \_\_\_\_\_ :

RRC or API #

C-133#

Nm

**STICKERS, CODES, NUMBERS, ETC.**

AS A CONDITION TO SUNDANCE SERVICES, INC.'S ACCEPTANCE OF THE MATERIALS SHIPPED WITH THIS JOB TICKET, OPERATOR/SHIPPER REPRESENTS AND WARRANTS THAT THE WASTE MATERIAL SHIPPED HERewith IS MATERIAL EXEMPT FROM THE RESOURCE, CONSERVATION AND RECOVERY ACT OF 1976, AS AMENDED FROM TIME TO TIME, 40 U.S.C. § 6901, et seq., THE NM HEALTH AND SAF. CODE § 361.001 et seq., AND REGULATIONS RELATED THERETO, BY VIRTUE OF THE EXEMPTION AFFORDED DRILLING FLUIDS, PRODUCED WATERS, AND OTHER WASTE ASSOCIATED WITH THE EXPLORATION, DEVELOPMENT OR PRODUCTION OF CRUDE OIL OR NATURAL GAS OR GEOTHERMAL ENERGY.

ALSO AS A CONDITION TO SUNDANCE SERVICES, INC.'S ACCEPTANCE OF THE MATERIALS SHIPPED WITH THIS JOB TICKET, TRANSPORTER REPRESENTS AND WARRANTS THAT ONLY THE MATERIAL DELIVERED BY OPERATOR/SHIPPER TO TRANSPORTER IS NOW DELIVERED BY TRANSPORTER TO SUNDANCE SERVICES, INC.'S FACILITY FOR DISPOSAL.

**THIS WILL CERTIFY** that the above Transporter loaded the material represented by this Transporter Statement at the above described location, and that it was tendered by the above described shipper. This will certify that no additional materials were added to this load, and that the material was delivered without incident.

DRIVER:

(SIGNATURE)

FACILITY REPRESENTATIVE:

(SIGNATURE)

Mia E.

White - Sundance

Canary - Sundance Acct #1

Pink - Transporter

Reorder from: Vertigo Creative Services LLC • www.VertigoCreative.com • Form#SDI-004c

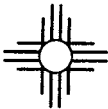
**SUNDANCE SERVICES WEST, INC.**

P.O. Box 1737 Eunice, New Mexico 88231  
 Business: (575) 394-2511 • Disposal: (575) 390-7842

**TICKET No. 702788**

131109

LEASE OPERATOR/SHIPPER/COMPANY:

Morning Star

DATE:

8-29-24

LEASE NAME:

UGLU Sat 2 Ball

TIME:

4:50 AM/PM

RIG NAME &amp; NUMBER:

VEHICLE NO:

701

TRANSPORTER COMPANY:

Trinity

PHONE:

GENERATOR COMPANY MAN'S NAME:

Brandon R.

PHONE:

**CHARGE TO:**

Morning Star

**TYPE OF MATERIAL**☐ Tank Bottoms☐ Drilling Fluids☐ Rinsate☐ BS&W Content:☐ Solids☒ Contaminated Soil☐ Jet Out

Description:

OD

**VOLUME OF MATERIAL**☐ BBLs. \_\_\_\_\_

YARD 20

☐ \_\_\_\_\_

RRC or API #

C-133#

Nm

**STICKERS, CODES, NUMBERS, ETC.**

AS A CONDITION TO SUNDANCE SERVICES, INC.'S ACCEPTANCE OF THE MATERIALS SHIPPED WITH THIS JOB TICKET, OPERATOR/SHIPPER REPRESENTS AND WARRANTS THAT THE WASTE MATERIAL SHIPPED HERewith IS MATERIAL EXEMPT FROM THE RESOURCE, CONSERVATION AND RECOVERY ACT OF 1976, AS AMENDED FROM TIME TO TIME, 40 U.S.C. § 6901, et seq., THE NM HEALTH AND SAF. CODE § 361.001 et seq., AND REGULATIONS RELATED THERETO, BY VIRTUE OF THE EXEMPTION AFFORDED DRILLING FLUIDS, PRODUCED WATERS, AND OTHER WASTE ASSOCIATED WITH THE EXPLORATION, DEVELOPMENT OR PRODUCTION OF CRUDE OIL OR NATURAL GAS OR GEOTHERMAL ENERGY.

ALSO AS A CONDITION TO SUNDANCE SERVICES, INC.'S ACCEPTANCE OF THE MATERIALS SHIPPED WITH THIS JOB TICKET, TRANSPORTER REPRESENTS AND WARRANTS THAT ONLY THE MATERIAL DELIVERED BY OPERATOR/SHIPPER TO TRANSPORTER IS NOW DELIVERED BY TRANSPORTER TO SUNDANCE SERVICES, INC.'S FACILITY FOR DISPOSAL.

**THIS WILL CERTIFY** that the above Transporter loaded the material represented by this Transporter Statement at the above described location, and that it was tendered by the above described shipper. This will certify that no additional materials were added to this load, and that the material was delivered without incident.

DRIVER:

(SIGNATURE)

FACILITY REPRESENTATIVE:

(SIGNATURE)

Mia E.

White - Sundance

Canary - Sundance Acct #1

Pink - Transporter

Reorder from: Vertigo Creative Services LLC • www.VertigoCreative.com • Form#5BI-004c

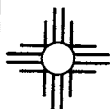
**SUNDANCE SERVICES WEST, INC.**

P.O. Box 1737 Eunice, New Mexico 88231  
 Business: (575) 394-2511 • Disposal: (575) 390-7842

**TICKET No. 702789**  
 13993

LEASE OPERATOR/SHIPPER/COMPANY: <u>Morning star</u>		DATE: <u>8-29-24</u>
LEASE NAME: <u>VGWU Sat 2 Battery</u>		TIME: <u>4:53</u> AM/PM
RIG NAME & NUMBER:		VEHICLE NO: <u>704</u>
TRANSPORTER COMPANY: <u>Trinity</u>		PHONE:
GENERATOR COMPANY MAN'S NAME: <u>Brandon D.</u>		PHONE:

**CHARGE TO:** Morning star

**TYPE OF MATERIAL**

☐ Tank Bottoms    ☐ Drilling Fluids    ☐ Rinsate    ☐ BS&W Content:  
☐ Solids    ☒ Contaminated Soil    ☐ Jet Out

Description: OP

**VOLUME OF MATERIAL**

☐ BBLs. \_\_\_\_\_ : ☒ YARD 20 : ☐ \_\_\_\_\_

RRC or API #

C-133#

Nm

**STICKERS, CODES, NUMBERS, ETC.**

AS A CONDITION TO SUNDANCE SERVICES, INC.'S ACCEPTANCE OF THE MATERIALS SHIPPED WITH THIS JOB TICKET, OPERATOR/SHIPPER REPRESENTS AND WARRANTS THAT THE WASTE MATERIAL SHIPPED HERewith IS MATERIAL EXEMPT FROM THE RESOURCE, CONSERVATION AND RECOVERY ACT OF 1976, AS AMENDED FROM TIME TO TIME, 40 U.S.C. § 6901, et seq., THE NM HEALTH AND SAF. CODE § 361.001 et seq., AND REGULATIONS RELATED THERETO, BY VIRTUE OF THE EXEMPTION AFFORDED DRILLING FLUIDS, PRODUCED WATERS, AND OTHER WASTE ASSOCIATED WITH THE EXPLORATION, DEVELOPMENT OR PRODUCTION OF CRUDE OIL OR NATURAL GAS OR GEOTHERMAL ENERGY.

ALSO AS A CONDITION TO SUNDANCE SERVICES, INC.'S ACCEPTANCE OF THE MATERIALS SHIPPED WITH THIS JOB TICKET, TRANSPORTER REPRESENTS AND WARRANTS THAT ONLY THE MATERIAL DELIVERED BY OPERATOR/SHIPPER TO TRANSPORTER IS NOW DELIVERED BY TRANSPORTER TO SUNDANCE SERVICES, INC.'S FACILITY FOR DISPOSAL.

**THIS WILL CERTIFY** that the above Transporter loaded the material represented by this Transporter Statement at the above described location, and that it was tendered by the above described shipper. This will certify that no additional materials were added to this load, and that the material was delivered without incident.

DRIVER: Hugo Oliver

(SIGNATURE)

FACILITY REPRESENTATIVE: Mia E.

(SIGNATURE)

White - Sundance

Canary - Sundance Acct #1

Pink - Transporter

Reorder from: Vertigo Creative Services LLC • www.VertigoCreative.com • Form#SBI-004c

**SUNDANCE SERVICES WEST, INC.**

P.O. Box 1737 Eunice, New Mexico 88231  
 Business: (575) 394-2511 • Disposal: (575) 390-7842

**TICKET No. 702790**  
 13946

LEASE OPERATOR/SHIPPER/COMPANY: <u>Morning star</u>		DATE: <u>8-29-24</u>
LEASE NAME: <u>VGWU Sat 2 Battery</u>		TIME: <u>4:53 AM/PM</u>
RIG NAME & NUMBER:		VEHICLE NO: <u>700</u>
TRANSPORTER COMPANY: <u>Trinity</u>		PHONE:
GENERATOR COMPANY MAN'S NAME: <u>Brandon R.</u>		PHONE:

**CHARGE TO:** Morning star

<b>TYPE OF MATERIAL</b>	<input type="checkbox"/> Tank Bottoms	<input type="checkbox"/> Drilling Fluids	<input type="checkbox"/> Rinsate	<input type="checkbox"/> BS&W Content:
	<input type="checkbox"/> Solids	<input checked="" type="checkbox"/> Contaminated Soil	<input type="checkbox"/> Jet Out	
Description: <u>OD</u>				

<b>VOLUME OF MATERIAL</b>	<input type="checkbox"/> BBLs. _____ :	<input checked="" type="checkbox"/> YARD <u>20</u> :	<input type="checkbox"/> _____ :
---------------------------	--	--	----------------------------------

<b>RRC or API #</b>	<b>C-133#</b>	<u>Nm</u>
---------------------	---------------	-----------

**STICKERS, CODES, NUMBERS, ETC.**

AS A CONDITION TO SUNDANCE SERVICES, INC.'S ACCEPTANCE OF THE MATERIALS SHIPPED WITH THIS JOB TICKET, OPERATOR/SHIPPER REPRESENTS AND WARRANTS THAT THE WASTE MATERIAL SHIPPED HERewith IS MATERIAL EXEMPT FROM THE RESOURCE, CONSERVATION AND RECOVERY ACT OF 1976, AS AMENDED FROM TIME TO TIME, 40 U.S.C. § 6901, et seq., THE NM HEALTH AND SAF. CODE § 361.001 et seq., AND REGULATIONS RELATED THERETO, BY VIRTUE OF THE EXEMPTION AFFORDED DRILLING FLUIDS, PRODUCED WATERS, AND OTHER WASTE ASSOCIATED WITH THE EXPLORATION, DEVELOPMENT OR PRODUCTION OF CRUDE OIL OR NATURAL GAS OR GEOTHERMAL ENERGY.

ALSD AS A CONDITION TO SUNDANCE SERVICES, INC.'S ACCEPTANCE OF THE MATERIALS SHIPPED WITH THIS JOB TICKET, TRANSPORTER REPRESENTS AND WARRANTS THAT ONLY THE MATERIAL DELIVERED BY OPERATOR/SHIPPER TO TRANSPORTER IS NOW DELIVERED BY TRANSPORTER TO SUNDANCE SERVICES, INC.'S FACILITY FOR DISPOSAL.

**THIS WILL CERTIFY** that the above Transporter loaded the material represented by this Transporter Statement at the above described location, and that it was tendered by the above described shipper. This will certify that no additional materials were added to this load, and that the material was delivered without incident.

DRIVER: Arturo Carrasco  
 (SIGNATURE)

FACILITY REPRESENTATIVE: Mia E

(SIGNATURE)

White - Sundance

Canary - Sundance Acct #1

Pink - Transporter

Reorder from: Vertigo Creative Services LLC • www.VertigoCreative.com • Form#SDI-004c

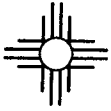
**SUNDANCE SERVICES WEST, INC.**

P.O. Box 1737 Eunice, New Mexico 88231  
 Business: (575) 394-2511 • Disposal: (575) 390-7842

**TICKET No. 702791**

13401

LEASE OPERATOR/SHIPPER/COMPANY:

Morning Star

DATE: 8-29-24

LEASE NAME:

JGWU Sat 2 Batt

TIME: 1:55 AM/PM

RIG NAME &amp; NUMBER:

VEHICLE NO: 707

TRANSPORTER COMPANY:

Trinity

PHONE:

GENERATOR COMPANY MAN'S NAME:

Brandon R

PHONE:

**CHARGE TO:**

Morning Star

**TYPE OF MATERIAL**☐ Tank Bottoms☐ Drilling Fluids☐ Rinsate☐ BS&W Content:☐ Solids☒ Contaminated Soil☐ Jet Out

Description:

OD

**VOLUME OF MATERIAL**☐ BBLs. \_\_\_\_\_ :☒ YARD 20☐ \_\_\_\_\_

RRC or API #

C-133#

Nm

**STICKERS, CODES, NUMBERS, ETC.**

AS A CONDITION TO SUNDANCE SERVICES, INC.'S ACCEPTANCE OF THE MATERIALS SHIPPED WITH THIS JOB TICKET, OPERATOR/SHIPPER REPRESENTS AND WARRANTS THAT THE WASTE MATERIAL SHIPPED HERewith IS MATERIAL EXEMPT FROM THE RESOURCE, CONSERVATION AND RECOVERY ACT OF 1976, AS AMENDED FROM TIME TO TIME, 40 U.S.C. § 6901, et seq., THE NM HEALTH AND SAF. CODE § 361.001 et seq., AND REGULATIONS RELATED THERETO, BY VIRTUE OF THE EXEMPTION AFFORDED DRILLING FLUIDS, PRODUCED WATERS, AND OTHER WASTE ASSOCIATED WITH THE EXPLORATION, DEVELOPMENT OR PRODUCTION OF CRUDE OIL OR NATURAL GAS OR GEOTHERMAL ENERGY.

ALSO AS A CONDITION TO SUNDANCE SERVICES, INC.'S ACCEPTANCE OF THE MATERIALS SHIPPED WITH THIS JOB TICKET, TRANSPORTER REPRESENTS AND WARRANTS THAT ONLY THE MATERIAL DELIVERED BY OPERATOR/SHIPPER TO TRANSPORTER IS NOW DELIVERED BY TRANSPORTER TO SUNDANCE SERVICES, INC.'S FACILITY FOR DISPOSAL.

**THIS WILL CERTIFY** that the above Transporter loaded the material represented by this Transporter Statement at the above described location, and that it was tendered by the above described shipper. This will certify that no additional materials were added to this load, and that the material was delivered without incident.

DRIVER:

(SIGNATURE)

FACILITY REPRESENTATIVE:

(SIGNATURE)

Mia E.

White - Sundance

Canary - Sundance Acct #1

Pink - Transporter

Reorder from: Vertigo Creative Services LLC • www.VertigoCreative.com • Form#SDI-004c

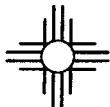

**SUNDANCE SERVICES WEST, INC.**

P.O. Box 1737 Eunice, New Mexico 88231  
Business: (575) 394-2511 • Disposal: (575) 390-7842

**TICKET No. 702792**

13995

LEASE OPERATOR/SHIPPER/COMPANY: <u>Mooring Star</u>		DATE: <u>8-29-24</u>
LEASE NAME: <u>UGLU Sat 2 Bolt</u>		TIME: <u>4:57</u> <u>PM</u>
RIG NAME & NUMBER:		VEHICLE NO: <u>699</u>
TRANSPORTER COMPANY: <u>Trinity</u>		PHONE:
GENERATOR COMPANY MAN'S NAME: <u>Brandon R.</u>		PHONE:

**CHARGE TO:** Mooring Star

**TYPE OF MATERIAL**    ☐ Tank Bottoms    ☐ Drilling Fluids    ☐ Rinsate    ☐ BS&W Content:  
☐ Solids    ☒ Contaminated Soil    ☐ Jet Out

Description: DD

**VOLUME OF MATERIAL**    ☐ BBLs. : DD YARD 20 : ☐ \_\_\_\_\_

RRC or API #

C-133#

Nm
**STICKERS, CODES, NUMBERS, ETC.**

AS A CONDITION TO SUNDANCE SERVICES, INC.'S ACCEPTANCE OF THE MATERIALS SHIPPED WITH THIS JOB TICKET, OPERATOR/SHIPPER REPRESENTS AND WARRANTS THAT THE WASTE MATERIAL SHIPPED HERewith IS MATERIAL EXEMPT FROM THE RESOURCE, CONSERVATION AND RECOVERY ACT OF 1976, AS AMENDED FROM TIME TO TIME, 40 U.S.C. § 6901, et seq., THE NM HEALTH AND SAF. CODE § 361.001 et seq., AND REGULATIONS RELATED THERETO, BY VIRTUE OF THE EXEMPTION AFFORDED DRILLING FLUIDS, PRODUCED WATERS, AND OTHER WASTE ASSOCIATED WITH THE EXPLORATION, DEVELOPMENT OR PRODUCTION OF CRUDE OIL OR NATURAL GAS OR GEOTHERMAL ENERGY.

ALSO AS A CONDITION TO SUNDANCE SERVICES, INC.'S ACCEPTANCE OF THE MATERIALS SHIPPED WITH THIS JOB TICKET, TRANSPORTER REPRESENTS AND WARRANTS THAT ONLY THE MATERIAL DELIVERED BY OPERATOR/SHIPPER TO TRANSPORTER IS NOW DELIVERED BY TRANSPORTER TO SUNDANCE SERVICES, INC.'S FACILITY FOR DISPOSAL.

**THIS WILL CERTIFY** that the above Transporter loaded the material represented by this Transporter Statement at the above described location, and that it was tendered by the above described shipper. This will certify that no additional materials were added to this load, and that the material was delivered without incident.

DRIVER:

(SIGNATURE)

FACILITY REPRESENTATIVE:

(SIGNATURE)

White - Sundance

Canary - Sundance Acct #1

Pink - Transporter

Reorder from: Vertigo Creative Services LLC • www.VertigoCreative.com • Form#SDI-004c

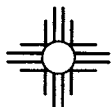

# SUNDANCE SERVICES WEST, INC.

P.O. Box 1737 Eunice, New Mexico 88231  
Business: (575) 394-2511 • Disposal: (575) 390-7842

TICKET No. 702770  
13402

LEASE OPERATOR/SHIPPER/COMPANY: Morning star	DATE: 8-29-24
LEASE NAME: VGWU Sat 2 Battery	TIME: 2:25 AM/PM
RIG NAME & NUMBER:	VEHICLE NO: 701
TRANSPORTER COMPANY: Trinity	PHONE:
GENERATOR COMPANY MAN'S NAME: Brandon Rodriguez	PHONE: 682 346-5911

CHARGE TO: Morning star

TYPE OF MATERIAL	<input type="checkbox"/> Tank Bottoms	<input type="checkbox"/> Drilling Fluids	<input type="checkbox"/> Rinsate	<input type="checkbox"/> BS&W Content:
	<input type="checkbox"/> Solids	<input checked="" type="checkbox"/> Contaminated Soil	<input type="checkbox"/> Jet Out	
Description: OD				

VOLUME OF MATERIAL	<input type="checkbox"/> BBLs. _____ :	<input checked="" type="checkbox"/> YARD 20 :	<input type="checkbox"/> _____ :
--------------------	--	---	----------------------------------

RRC or API #	C-133#	Nm
--------------	--------	----

## STICKERS, CODES, NUMBERS, ETC.

AS A CONDITION TO SUNDANCE SERVICES, INC.'S ACCEPTANCE OF THE MATERIALS SHIPPED WITH THIS JOB TICKET, OPERATOR/SHIPPER REPRESENTS AND WARRANTS THAT THE WASTE MATERIAL SHIPPED HERewith IS MATERIAL EXEMPT FROM THE RESOURCE, CONSERVATION AND RECOVERY ACT OF 1976, AS AMENDED FROM TIME TO TIME, 40 U.S.C. § 6901, et seq., THE NM HEALTH AND SAF. CODE § 361.001 et seq., AND REGULATIONS RELATED THERETO, BY VIRTUE OF THE EXEMPTION AFFORDED DRILLING FLUIDS, PRODUCED WATERS, AND OTHER WASTE ASSOCIATED WITH THE EXPLORATION, DEVELOPMENT OR PRODUCTION OF CRUDE OIL OR NATURAL GAS OR GEOTHERMAL ENERGY.

ALSO AS A CONDITION TO SUNDANCE SERVICES, INC.'S ACCEPTANCE OF THE MATERIALS SHIPPED WITH THIS JOB TICKET, TRANSPORTER REPRESENTS AND WARRANTS THAT ONLY THE MATERIAL DELIVERED BY OPERATOR/SHIPPER TO TRANSPORTER IS NOW DELIVERED BY TRANSPORTER TO SUNDANCE SERVICES, INC.'S FACILITY FOR DISPOSAL.

**THIS WILL CERTIFY** that the above Transporter loaded the material represented by this Transporter Statement at the above described location, and that it was tendered by the above described shipper. This will certify that no additional materials were added to this load, and that the material was delivered without incident.

DRIVER: \_\_\_\_\_

(SIGNATURE)

FACILITY REPRESENTATIVE: \_\_\_\_\_

(SIGNATURE)

White - Sundance

Canary - Sundance Acct #1

Pink - Transporter

Reorder from: Vertigo Creative Services LLC • www.VertigoCreative.com • Form#SDI-004c

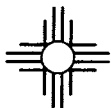
**SUNDANCE SERVICES WEST, INC.**

P.O. Box 1737 Eunice, New Mexico 88231  
 Business: (575) 394-2511 • Disposal: (575) 390-7842

**TICKET No. 702771**  
 13493

LEASE OPERATOR/SHIPPER/COMPANY:

Morning Star

DATE: 8-29-24

LEASE NAME:

UGWU sat 2 Battery

TIME: 2:28 AM/PM

RIG NAME &amp; NUMBER:

VEHICLE NO: 704

TRANSPORTER COMPANY:

Trinity

PHONE:

GENERATOR COMPANY MAN'S NAME:

Brandon Rodriguez

PHONE:

CHARGE TO:

Morning Star

TYPE OF MATERIAL

☐ Tank Bottoms☐ Drilling Fluids☐ Rinsate☐ BS&W Content:☐ Solids☒ Contaminated Soil☐ Jet Out

Description:

DD

VOLUME OF MATERIAL

☐ BBLs. \_\_\_\_\_:☒ YARD 20☐ \_\_\_\_\_

RRC or API #

C-133#

Nm

**STICKERS, CODES, NUMBERS, ETC.**

AS A CONDITION TO SUNDANCE SERVICES, INC.'S ACCEPTANCE OF THE MATERIALS SHIPPED WITH THIS JOB TICKET, OPERATOR/SHIPPER REPRESENTS AND WARRANTS THAT THE WASTE MATERIAL SHIPPED HERewith IS MATERIAL EXEMPT FROM THE RESOURCE, CONSERVATION AND RECOVERY ACT OF 1976, AS AMENDED FROM TIME TO TIME, 40 U.S.C. § 6901, et seq., THE NM HEALTH AND SAF. CODE § 361.001 et seq., AND REGULATIONS RELATED THERETO, BY VIRTUE OF THE EXEMPTION AFFORDED DRILLING FLUIDS, PRODUCED WATERS, AND OTHER WASTE ASSOCIATED WITH THE EXPLORATION, DEVELOPMENT OR PRODUCTION OF CRUDE OIL OR NATURAL GAS OR GEOTHERMAL ENERGY.

ALSO AS A CONDITION TO SUNDANCE SERVICES, INC.'S ACCEPTANCE OF THE MATERIALS SHIPPED WITH THIS JOB TICKET, TRANSPORTER REPRESENTS AND WARRANTS THAT ONLY THE MATERIAL DELIVERED BY OPERATOR/SHIPPER TO TRANSPORTER IS NOW DELIVERED BY TRANSPORTER TO SUNDANCE SERVICES, INC.'S FACILITY FOR DISPOSAL.

**THIS WILL CERTIFY** that the above Transporter loaded the material represented by this Transporter Statement at the above described location, and that it was tendered by the above described shipper. This will certify that no additional materials were added to this load, and that the material was delivered without incident.

DRIVER:

(SIGNATURE)

Hugo Alvarez

FACILITY REPRESENTATIVE:

(SIGNATURE)

Mia E.

White - Sundance

Canary - Sundance Acct #1

Pink - Transporter

Reorder from: Vertigo Creative Services LLC • www.VertigoCreative.com • Form#SDI-004c

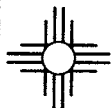
**SUNDANCE SERVICES WEST, INC.**

P.O. Box 1737 Eunice, New Mexico 88231  
 Business: (575) 394-2511 • Disposal: (575) 390-7842

**TICKET No. 702772**

13996

LEASE OPERATOR/SHIPPER/COMPANY:

Morning star

DATE: 8-29-24

LEASE NAME:

VGWU sat 2 Battery

TIME: 2:28 AM/PM

RIG NAME &amp; NUMBER:

VEHICLE NO: 700

TRANSPORTER COMPANY:

Trinity

PHONE:

GENERATOR COMPANY MAN'S NAME:

Brandon T2

PHONE:

**CHARGE TO:**

Morning star

**TYPE OF MATERIAL**☐ Tank Bottoms☐ Drilling Fluids☐ Rinsate☐ BS&W Content:☐ Solids☒ Contaminated Soil☐ Jet Out

Description:

OD

**VOLUME OF MATERIAL**☐ BBLs. \_\_\_\_\_ :

YARD 20

☐ \_\_\_\_\_

RRC or API #

C-133#

Nm

**STICKERS, CODES, NUMBERS, ETC.**

AS A CONDITION TO SUNDANCE SERVICES, INC.'S ACCEPTANCE OF THE MATERIALS SHIPPED WITH THIS JOB TICKET, OPERATOR/SHIPPER REPRESENTS AND WARRANTS THAT THE WASTE MATERIAL SHIPPED HEREWITH IS MATERIAL EXEMPT FROM THE RESOURCE, CONSERVATION AND RECOVERY ACT OF 1976, AS AMENDED FROM TIME TO TIME, 40 U.S.C. § 6901, et seq., THE NM HEALTH AND SAF. CODE § 361.001 et seq., AND REGULATIONS RELATED THERETO, BY VIRTUE OF THE EXEMPTION AFFORDED DRILLING FLUIDS, PRODUCED WATERS, AND OTHER WASTE ASSOCIATED WITH THE EXPLORATION, DEVELOPMENT OR PRODUCTION OF CRUDE OIL OR NATURAL GAS OR GEOTHERMAL ENERGY.

ALSO AS A CONDITION TO SUNDANCE SERVICES, INC.'S ACCEPTANCE OF THE MATERIALS SHIPPED WITH THIS JOB TICKET, TRANSPORTER REPRESENTS AND WARRANTS THAT ONLY THE MATERIAL DELIVERED BY OPERATOR/SHIPPER TO TRANSPORTER IS NOW DELIVERED BY TRANSPORTER TO SUNDANCE SERVICES, INC.'S FACILITY FOR DISPOSAL.

**THIS WILL CERTIFY** that the above Transporter loaded the material represented by this Transporter Statement at the above described location, and that it was tendered by the above described shipper. This will certify that no additional materials were added to this load, and that the material was delivered without incident.

DRIVER:

(SIGNATURE)

FACILITY REPRESENTATIVE:

(SIGNATURE)

White - Sundance

Canary - Sundance Acct #1

Pink - Transporter

Reorder from: Vertigo Creative Services LLC • www.VertigoCreative.com • Form#SDI-004c

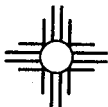
**SUNDANCE SERVICES WEST, INC.**

P.O. Box 1737 Eunice, New Mexico 88231  
 Business: (575) 394-2511 • Disposal: (575) 390-7842

TICKET No. 702775

13945

LEASE OPERATOR/SHIPPER/COMPANY:

Morning Star

DATE: 8-29-24

LEASE NAME:

VGLW sat 2 Battery

TIME: 2332 AM/PM

RIG NAME &amp; NUMBER:

VEHICLE NO: 699

TRANSPORTER COMPANY:

Trinity

PHONE:

GENERATOR COMPANY MAN'S NAME:

Brandon D.

PHONE:

CHARGE TO:

Morning Star

TYPE OF MATERIAL

☐ Tank Bottoms☐ Drilling Fluids☐ Rinsate☐ BS&W Content:☐ Solids☒ Contaminated Soil☐ Jet Out

Description:

OD

VOLUME OF MATERIAL

☐ BBLs. \_\_\_\_\_☒ YARD 20 \_\_\_\_\_☐ \_\_\_\_\_

RRC or API #

C-133#

Nm

**STICKERS, CODES, NUMBERS, ETC.**

AS A CONDITION TO SUNDANCE SERVICES, INC.'S ACCEPTANCE OF THE MATERIALS SHIPPED WITH THIS JOB TICKET, OPERATOR/SHIPPER REPRESENTS AND WARRANTS THAT THE WASTE MATERIAL SHIPPED HERewith IS MATERIAL EXEMPT FROM THE RESOURCE, CONSERVATION AND RECOVERY ACT OF 1976, AS AMENDED FROM TIME TO TIME, 40 U.S.C. § 6901, et seq., THE NM HEALTH AND SAF. CODE § 361.001 et seq., AND REGULATIONS RELATED THERETO, BY VIRTUE OF THE EXEMPTION AFFORDED DRILLING FLUIDS, PRODUCED WATERS, AND OTHER WASTE ASSOCIATED WITH THE EXPLORATION, DEVELOPMENT OR PRODUCTION OF CRUDE OIL OR NATURAL GAS OR GEOTHERMAL ENERGY.

ALSO AS A CONDITION TO SUNDANCE SERVICES, INC.'S ACCEPTANCE OF THE MATERIALS SHIPPED WITH THIS JOB TICKET, TRANSPORTER REPRESENTS AND WARRANTS THAT ONLY THE MATERIAL DELIVERED BY OPERATOR/SHIPPER TO TRANSPORTER IS NOW DELIVERED BY TRANSPORTER TO SUNDANCE SERVICES, INC.'S FACILITY FOR DISPOSAL.

**THIS WILL CERTIFY** that the above Transporter loaded the material represented by this Transporter Statement at the above described location, and that it was tendered by the above described shipper. This will certify that no additional materials were added to this load, and that the material was delivered without incident.

DRIVER:

Manny Galindo

(SIGNATURE)

FACILITY REPRESENTATIVE:

Ma E.

(SIGNATURE)

White Sundance

Canary - Sundance Acct #1

Pink - Transporter

Reorder from: Vertigo Creative Services LLC • www.VertigoCreative.com • Form#SDI-004c



**SUNDANCE SERVICES WEST, INC.**

P.O. Box 1737 Eunice, New Mexico 88231  
 Business: (575) 394-2511 • Disposal: (575) 390-7842

**TICKET No. 702778**

13401

LEASE OPERATOR/SHIPPER/COMPANY:

Morning Star

DATE: 8-29-24

LEASE NAME:

VGWU sat 2 Battery

TIME: 2344 AM/PM

RIG NAME &amp; NUMBER:

VEHICLE NO: 707

TRANSPORTER COMPANY:

Trinity

PHONE:

GENERATOR COMPANY MAN'S NAME:

Brandon R.

PHONE:

**CHARGE TO:**

Morning Star

**TYPE OF MATERIAL**☐ Tank Bottoms☐ Drilling Fluids☐ Rinsate☐ BS&W Content:☐ Solids☒ Contaminated Soil☐ Jet Out

Description:

**VOLUME OF MATERIAL**☐ BBLs. \_\_\_\_\_ :

YARD 20

☐ \_\_\_\_\_

RRC or API #

C-133#

Nm

**STICKERS, CODES, NUMBERS, ETC.**

AS A CONDITION TO SUNDANCE SERVICES, INC.'S ACCEPTANCE OF THE MATERIALS SHIPPED WITH THIS JOB TICKET, OPERATOR/SHIPPER REPRESENTS AND WARRANTS THAT THE WASTE MATERIAL SHIPPED HERewith IS MATERIAL EXEMPT FROM THE RESOURCE, CONSERVATION AND RECOVERY ACT OF 1976, AS AMENDED FROM TIME TO TIME, 40 U.S.C. § 6901, et seq., THE NM HEALTH AND SAF. CODE § 361.001 et seq., AND REGULATIONS RELATED THERETO, BY VIRTUE OF THE EXEMPTION AFFORDED DRILLING FLUIDS, PRODUCED WATERS, AND OTHER WASTE ASSOCIATED WITH THE EXPLORATION, DEVELOPMENT OR PRODUCTION OF CRUDE OIL OR NATURAL GAS OR GEOTHERMAL ENERGY.

ALSO AS A CONDITION TO SUNDANCE SERVICES, INC.'S ACCEPTANCE OF THE MATERIALS SHIPPED WITH THIS JOB TICKET, TRANSPORTER REPRESENTS AND WARRANTS THAT ONLY THE MATERIAL DELIVERED BY OPERATOR/SHIPPER TO TRANSPORTER IS NOW DELIVERED BY TRANSPORTER TO SUNDANCE SERVICES, INC.'S FACILITY FOR DISPOSAL.

**THIS WILL CERTIFY** that the above Transporter loaded the material represented by this Transporter Statement at the above described location, and that it was tendered by the above described shipper. This will certify that no additional materials were added to this load, and that the material was delivered without incident.

DRIVER:

(SIGNATURE)

FACILITY REPRESENTATIVE:

(SIGNATURE)

Mia E.

White - Sundance

Canary - Sundance Acct #1

Pink - Transporter

Reorder from: Vertigo Creative Services LLC • www.VertigoCreative.com • Form#SDI-004c

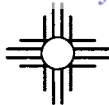

# SUNDANCE SERVICES WEST, INC.

P.O. Box 1737 Eunice, New Mexico 88231  
Business: (575) 394-2511 • Disposal: (575) 390-7842

TICKET No. 702813

13994

LEASE OPERATOR/SHIPPER/COMPANY: Morning Star	DATE: 8-30-24
LEASE NAME: UGWU sat 2 Battery	TIME: 9:08 AM/PM
RIG NAME & NUMBER:	VEHICLE NO: 213
TRANSPORTER COMPANY: Trinity	PHONE:
GENERATOR COMPANY MAN'S NAME: Brandon Rodriguez	PHONE: 682-346-5911

CHARGE TO: Morning Star

TYPE OF MATERIAL ☐ Tank Bottoms ☒ Drilling Fluids ☐ Rinsate ☐ BS&W Content:  
☐ Solids ☒ Contaminated Soil ☐ Jet Out

Description: OD

VOLUME OF MATERIAL ☐ BBLs. ☒ YARD 12 ☐

RRC or API #

C-133#

Nm

## STICKERS, CODES, NUMBERS, ETC.

AS A CONDITION TO SUNDANCE SERVICES, INC.'S ACCEPTANCE OF THE MATERIALS SHIPPED WITH THIS JOB TICKET, OPERATOR/SHIPPER REPRESENTS AND WARRANTS THAT THE WASTE MATERIAL SHIPPED HEREWITH IS MATERIAL EXEMPT FROM THE RESOURCE, CONSERVATION AND RECOVERY ACT OF 1976, AS AMENDED FROM TIME TO TIME, 40 U.S.C. § 6901, et seq., THE NM HEALTH AND SAF. CODE § 361.001 et seq., AND REGULATIONS RELATED THERETO, BY VIRTUE OF THE EXEMPTION AFFORDED DRILLING FLUIDS, PRODUCED WATERS, AND OTHER WASTE ASSOCIATED WITH THE EXPLORATION, DEVELOPMENT OR PRODUCTION OF CRUDE OIL OR NATURAL GAS OR GEOTHERMAL ENERGY.

ALSO AS A CONDITION TO SUNDANCE SERVICES, INC.'S ACCEPTANCE OF THE MATERIALS SHIPPED WITH THIS JOB TICKET, TRANSPORTER REPRESENTS AND WARRANTS THAT ONLY THE MATERIAL DELIVERED BY OPERATOR/SHIPPER TO TRANSPORTER IS NOW DELIVERED BY TRANSPORTER TO SUNDANCE SERVICES, INC.'S FACILITY FOR DISPOSAL.

**THIS WILL CERTIFY** that the above Transporter loaded the material represented by this Transporter Statement at the above described location, and that it was tendered by the above described shipper. This will certify that no additional materials were added to this load, and that the material was delivered without incident.

DRIVER:

(SIGNATURE)

FACILITY REPRESENTATIVE:

(SIGNATURE)

Mia E.

White - Sundance

Canary - Sundance Acct #1

Pink - Transporter

Reorder from: Vertigo Creative Services LLC • www.VertigoCreative.com • Form#SDI-004c

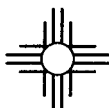
**SUNDANCE SERVICES WEST, INC.**

P.O. Box 1737 Eunice, New Mexico 88231  
Business: (575) 394-2511 • Disposal: (575) 390-7842

TICKET No. **702814**  
13966

LEASE OPERATOR/SHIPPER/COMPANY: <b>Morning star</b>	DATE: <b>8-30-24</b>
LEASE NAME: <b>UGW sat 2 Battery</b>	TIME: <b>9:10</b> AM/PM
RIG NAME & NUMBER:	VEHICLE NO: <b>240</b>
TRANSPORTER COMPANY: <b>Trinity</b>	PHONE:
GENERATOR COMPANY MAN'S NAME: <b>Brandon Rodriguez</b>	PHONE:

CHARGE TO: **Morning star**

TYPE OF MATERIAL    ☐ Tank Bottoms    ☐ Drilling Fluids    ☐ Rinsate    ☐ BS&W Content:  
☐ Solids    ☒ Contaminated Soil    ☐ Jet Out    \_\_\_\_\_  
Description: \_\_\_\_\_ **DD**

VOLUME OF MATERIAL    ☐ BBLS. \_\_\_\_\_ :    ☒ YARD **12** :    ☐ \_\_\_\_\_

RRC or API #    C-133#    **Nm**

**STICKERS, CODES, NUMBERS, ETC.**

AS A CONDITION TO SUNDANCE SERVICES, INC.'S ACCEPTANCE OF THE MATERIALS SHIPPED WITH THIS JOB TICKET, OPERATOR/SHIPPER REPRESENTS AND WARRANTS THAT THE WASTE MATERIAL SHIPPED HEREWITH IS MATERIAL EXEMPT FROM THE RESOURCE, CONSERVATION AND RECOVERY ACT OF 1976, AS AMENDED FROM TIME TO TIME, 40 U.S.C. § 6901, et seq., THE NM HEALTH AND SAF. CODE § 361.001 et seq., AND REGULATIONS RELATED THERETO, BY VIRTUE OF THE EXEMPTION AFFORDED DRILLING FLUIDS, PRODUCED WATERS, AND OTHER WASTE ASSOCIATED WITH THE EXPLORATION, DEVELOPMENT OR PRODUCTION OF CRUDE OIL OR NATURAL GAS OR GEOTHERMAL ENERGY.

ALSO AS A CONDITION TO SUNDANCE SERVICES, INC.'S ACCEPTANCE OF THE MATERIALS SHIPPED WITH THIS JOB TICKET, TRANSPORTER REPRESENTS AND WARRANTS THAT ONLY THE MATERIAL DELIVERED BY OPERATOR/SHIPPER TO TRANSPORTER IS NOW DELIVERED BY TRANSPORTER TO SUNDANCE SERVICES, INC.'S FACILITY FOR DISPOSAL.

**THIS WILL CERTIFY** that the above Transporter loaded the material represented by this Transporter Statement at the above described location, and that it was tendered by the above described shipper. This will certify that no additional materials were added to this load, and that the material was delivered without incident.

DRIVER: \_\_\_\_\_

(SIGNATURE)

FACILITY REPRESENTATIVE: \_\_\_\_\_

(SIGNATURE)

White - Sundance

Canary - Sundance Acct #1

Pink - Transporter

Reorder from: Vertigo Creative Services LLC • www.VertigoCreative.com • Form#SDI-004c

**SUNDANCE SERVICES WEST, INC.**

P.O. Box 1737 Eunice, New Mexico 88231  
 Business: (575) 394-2511 • Disposal: (575) 390-7842

**TICKET No. 702859**  
 13966

LEASE OPERATOR/SHIPPER/COMPANY: <u>Morning star</u>		DATE: <u>8-30-24</u>
LEASE NAME: <u>UGWU sat 2 Battery</u>		TIME: <u>4:25</u> AM/PM
RIG NAME & NUMBER:		VEHICLE NO: <u>240</u>
TRANSPORTER COMPANY: <u>Trinity</u>		PHONE:
GENERATOR COMPANY MAN'S NAME: <u>Brandon R.</u>		PHONE:
CHARGE TO: <u>Morning star</u>		
TYPE OF MATERIAL <input type="checkbox"/> Tank Bottoms <input type="checkbox"/> Drilling Fluids <input type="checkbox"/> Rinsate <input type="checkbox"/> BS&W Content: <input type="checkbox"/> Solids <input checked="" type="checkbox"/> Contaminated Soil <input type="checkbox"/> Jet Out    _____ Description: _____ <u>OP</u>		
* VOLUME OF MATERIAL <input type="checkbox"/> BBLs. _____ : <u>12</u> : <input type="checkbox"/> _____ : <input type="checkbox"/> _____		
RRC or API #		C-133# <u>Nm</u>

**STICKERS, CODES, NUMBERS, ETC.**

AS A CONDITION TO SUNDANCE SERVICES, INC.'S ACCEPTANCE OF THE MATERIALS SHIPPED WITH THIS JOB TICKET, OPERATOR/SHIPPER REPRESENTS AND WARRANTS THAT THE WASTE MATERIAL SHIPPED HERewith IS MATERIAL EXEMPT FROM THE RESOURCE, CONSERVATION AND RECOVERY ACT OF 1976, AS AMENDED FROM TIME TO TIME, 40 U.S.C. § 6901, et seq., THE NM HEALTH AND SAF. CODE § 361.001 et seq., AND REGULATIONS RELATED THERETO, BY VIRTUE OF THE EXEMPTION AFFORDED DRILLING FLUIDS, PRODUCED WATERS, AND OTHER WASTE ASSOCIATED WITH THE EXPLORATION, DEVELOPMENT OR PRODUCTION OF CRUDE OIL OR NATURAL GAS OR GEOTHERMAL ENERGY.

ALSO AS A CONDITION TO SUNDANCE SERVICES, INC.'S ACCEPTANCE OF THE MATERIALS SHIPPED WITH THIS JOB TICKET, TRANSPORTER REPRESENTS AND WARRANTS THAT ONLY THE MATERIAL DELIVERED BY OPERATOR/SHIPPER TO TRANSPORTER IS NOW DELIVERED BY TRANSPORTER TO SUNDANCE SERVICES, INC.'S FACILITY FOR DISPOSAL.

**THIS WILL CERTIFY** that the above Transporter loaded the material represented by this Transporter Statement at the above described location, and that it was tendered by the above described shipper. This will certify that no additional materials were added to this load, and that the material was delivered without incident.

DRIVER: \_\_\_\_\_

(SIGNATURE)

FACILITY REPRESENTATIVE: \_\_\_\_\_

(SIGNATURE)

White = Sundance

Canary = Sundance Acct #1

Pink = Transporter

Reorder from: Vertigo Creative Services LLC • www.VertigoCreative.com • Form#SDI-004c

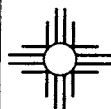
**SUNDANCE SERVICES WEST, INC.**

P.O. Box 1737 Eunice, New Mexico 88231  
 Business: (575) 394-2511 • Disposal: (575) 390-7842

**TICKET No. 702860**  
 13994

LEASE OPERATOR/SHIPPER/COMPANY: <u>Morning star</u>		DATE: <u>8-30-24</u>
LEASE NAME: <u>UGWU sat 2 Battery</u>		TIME: <u>4:28 AM/PM</u>
RIG NAME & NUMBER:		VEHICLE NO: <u>213</u>
TRANSPORTER COMPANY: <u>Trinity</u>		PHONE:
GENERATOR COMPANY MAN'S NAME: <u>Brandon R.</u>		PHONE:
CHARGE TO: <u>Morning star</u>		
TYPE OF MATERIAL	<input type="checkbox"/> Tank Bottoms <input type="checkbox"/> Drilling Fluids <input type="checkbox"/> Rinsate <input type="checkbox"/> BS&W Content: <input type="checkbox"/> Solids <input checked="" type="checkbox"/> Contaminated Soil <input type="checkbox"/> Jet Out	
	Description: <u>OD</u>	
VOLUME OF MATERIAL	<input type="checkbox"/> BBLS. _____ : <input checked="" type="checkbox"/> YARD <u>12</u> : <input type="checkbox"/> _____	
RRC or API #	C-133# <u>Nm</u>	

**STICKERS, CODES, NUMBERS, ETC.**

AS A CONDITION TO SUNDANCE SERVICES, INC.'S ACCEPTANCE OF THE MATERIALS SHIPPED WITH THIS JOB TICKET, OPERATOR/SHIPPER REPRESENTS AND WARRANTS THAT THE WASTE MATERIAL SHIPPED HEREWITH IS MATERIAL EXEMPT FROM THE RESOURCE, CONSERVATION AND RECOVERY ACT OF 1976, AS AMENDED FROM TIME TO TIME, 40 U.S.C. § 6901, et seq., THE NM HEALTH AND SAF. CODE § 361.001 et seq., AND REGULATIONS RELATED THERETO, BY VIRTUE OF THE EXEMPTION AFFORDED DRILLING FLUIDS, PRODUCED WATERS, AND OTHER WASTE ASSOCIATED WITH THE EXPLORATION, DEVELOPMENT OR PRODUCTION OF CRUDE OIL OR NATURAL GAS OR GEOTHERMAL ENERGY.

ALSO AS A CONDITION TO SUNDANCE SERVICES, INC.'S ACCEPTANCE OF THE MATERIALS SHIPPED WITH THIS JOB TICKET, TRANSPORTER REPRESENTS AND WARRANTS THAT ONLY THE MATERIAL DELIVERED BY OPERATOR/SHIPPER TO TRANSPORTER IS NOW DELIVERED BY TRANSPORTER TO SUNDANCE SERVICES, INC.'S FACILITY FOR DISPOSAL.

**THIS WILL CERTIFY** that the above Transporter loaded the material represented by this Transporter Statement at the above described location, and that it was tendered by the above described shipper. This will certify that no additional materials were added to this load, and that the material was delivered without incident.

DRIVER: \_\_\_\_\_

(SIGNATURE)

 FACILITY REPRESENTATIVE: Mica E.

(SIGNATURE)

White - Sundance

Canary - Sundance Acct #1

Pink - Transporter

Reorder from: Vertigo Creative Services LLC • www.VertigoCreative.com • Form#SDI-004c





# SUNDANCE SERVICES WEST, INC.

P.O. Box 1737 Eunice, New Mexico 88231  
Business: (575) 394-2511 • Disposal: (575) 390-7842

TICKET No. 702976  
13425

LEASE OPERATOR/SHIPPER/COMPANY:

Morning Star

DATE: 9-3-24

LEASE NAME:

UGWU scf 2 Battery

TIME: 8:36 AM/PM

RIG NAME & NUMBER:

VEHICLE NO: 526102

TRANSPORTER COMPANY:

Trinity

PHONE:

GENERATOR COMPANY MAN'S NAME:

Brandon Rodriguez

PHONE: 682-346-5911

CHARGE TO:

Morning Star

TYPE OF MATERIAL

☐ Tank Bottoms

☐ Drilling Fluids

☐ Rinsate

☐ BS&W Content:

☐ Solids

☒ Contaminated Soil

☐ Jet Out

Description:

SD

VOLUME OF MATERIAL

☐ BBLs. \_\_\_\_\_:

☒ YARD 20

☐ \_\_\_\_\_:

RRC or API #

C-133#

Nm

## STICKERS, CODES, NUMBERS, ETC.

AS A CONDITION TO SUNDANCE SERVICES, INC.'S ACCEPTANCE OF THE MATERIALS SHIPPED WITH THIS JOB TICKET, OPERATOR/SHIPPER REPRESENTS AND WARRANTS THAT THE WASTE MATERIAL SHIPPED HERewith IS MATERIAL EXEMPT FROM THE RESOURCE, CONSERVATION AND RECOVERY ACT OF 1976, AS AMENDED FROM TIME TO TIME, 40 U.S.C. § 6901, et seq., THE NM HEALTH AND SAF. CODE § 361.001 et seq., AND REGULATIONS RELATED THERETO, BY VIRTUE OF THE EXEMPTION AFFORDED DRILLING FLUIDS, PRODUCED WATERS, AND OTHER WASTE ASSOCIATED WITH THE EXPLORATION, DEVELOPMENT OR PRODUCTION OF CRUDE OIL OR NATURAL GAS OR GEOTHERMAL ENERGY.

ALSO AS A CONDITION TO SUNDANCE SERVICES, INC.'S ACCEPTANCE OF THE MATERIALS SHIPPED WITH THIS JOB TICKET, TRANSPORTER REPRESENTS AND WARRANTS THAT ONLY THE MATERIAL DELIVERED BY OPERATOR/SHIPPER TO TRANSPORTER IS NOW DELIVERED BY TRANSPORTER TO SUNDANCE SERVICES, INC.'S FACILITY FOR DISPOSAL.

**THIS WILL CERTIFY** that the above Transporter loaded the material represented by this Transporter Statement at the above described location, and that it was tendered by the above described shipper. This will certify that no additional materials were added to this load, and that the material was delivered without incident.

DRIVER:

(SIGNATURE)

FACILITY REPRESENTATIVE:

(SIGNATURE)

White - Sundance

Canary - Sundance Acct #1

Pink - Transporter

Reorder from: Vertigo Creative Services LLC • www.VertigoCreative.com • Form#SDI-004c

**SUNDANCE SERVICES WEST, INC.**

P.O. Box 1737 Eunice, New Mexico 88231  
 Business: (575) 394-2511 • Disposal: (575) 390-7842

**TICKET No. 702978**

13414

LEASE OPERATOR/SHIPPER/COMPANY:

Morning star

DATE:

9-3-24

LEASE NAME:

UGWU Sect 2 Bailey

TIME:

8:44 AM/PM

RIG NAME &amp; NUMBER:

VEHICLE NO:

697

TRANSPORTER COMPANY:

Trinity

PHONE:

GENERATOR COMPANY MAN'S NAME:

Brandon Rodriguez

PHONE: 682-346-5911

CHARGE TO:

Morning star

**TYPE OF MATERIAL**☐ Tank Bottoms☐ Drilling Fluids☐ Rinsate☐ BS&W Content:☐ Solids☒ Contaminated Soil☐ Jet Out

Description:

OD

**VOLUME OF MATERIAL**☐ BBLs.

:

YARD 20

:

☐

RRC or API #

C-133#

Nm

**STICKERS, CODES, NUMBERS, ETC.**

AS A CONDITION TO SUNDANCE SERVICES, INC.'S ACCEPTANCE OF THE MATERIALS SHIPPED WITH THIS JOB TICKET, OPERATOR/SHIPPER REPRESENTS AND WARRANTS THAT THE WASTE MATERIAL SHIPPED HERewith IS MATERIAL EXEMPT FROM THE RESOURCE, CONSERVATION AND RECOVERY ACT OF 1976, AS AMENDED FROM TIME TO TIME, 40 U.S.C. § 6901, et seq., THE NM HEALTH AND SAF. CODE § 361.001 et seq., AND REGULATIONS RELATED THERETO, BY VIRTUE OF THE EXEMPTION AFFORDED DRILLING FLUIDS, PRODUCED WATERS, AND OTHER WASTE ASSOCIATED WITH THE EXPLORATION, DEVELOPMENT OR PRODUCTION OF CRUDE OIL OR NATURAL GAS OR GEOTHERMAL ENERGY.

ALSO AS A CONDITION TO SUNDANCE SERVICES, INC.'S ACCEPTANCE OF THE MATERIALS SHIPPED WITH THIS JOB TICKET, TRANSPORTER REPRESENTS AND WARRANTS THAT ONLY THE MATERIAL DELIVERED BY OPERATOR/SHIPPER TO TRANSPORTER IS NOW DELIVERED BY TRANSPORTER TO SUNDANCE SERVICES, INC.'S FACILITY FOR DISPOSAL.

**THIS WILL CERTIFY** that the above Transporter loaded the material represented by this Transporter Statement at the above described location, and that it was tendered by the above described shipper. This will certify that no additional materials were added to this load, and that the material was delivered without incident.

DRIVER:

Valencia E. Shadda

(SIGNATURE)

FACILITY REPRESENTATIVE:

Mia E.

(SIGNATURE)

White - Sundance

Canary - Sundance Acct #1

Pink - Transporter

Reorder from: Vertigo Creative Services LLC • www.VertigoCreative.com • Form#SDI-004c

**SUNDANCE SERVICES WEST, INC.**

P.O. Box 1737 Eunice, New Mexico 88231  
Business: (575) 394-2511 • Disposal: (575) 390-7842

**TICKET No. 702980**
**13428**
**LEASE OPERATOR/SHIPPER/COMPANY:**
**Morning star**
**DATE:** **9-3-24**
**LEASE NAME:**
**UGW sat 2 Battery**
**TIME:** **8:35** AM/PM

**RIG NAME & NUMBER:**
**VEHICLE NO:** **700**
**TRANSPORTER COMPANY:**
**Trinity**
**PHONE:**
**GENERATOR COMPANY MAN'S NAME:**
**Brandon Rodriguez**
**PHONE:** **882-346-5911**
**CHARGE TO:**
**Morning star**
**TYPE OF MATERIAL**
☐ Tank Bottoms

☐ Drilling Fluids

☐ Rinsate

☐ BS&W Content:

☐ Solids

☒ Contaminated Soil

☐ Jet Out

**Description:**
**OD**
**VOLUME OF MATERIAL**
☐ BBLs. \_\_\_\_\_:

☒ YARD **20** \_\_\_\_\_:

☐ \_\_\_\_\_:

**RRC or API #**
**C-133#**
**Nm**
**STICKERS, CODES, NUMBERS, ETC.**

AS A CONDITION TO SUNDANCE SERVICES, INC.'S ACCEPTANCE OF THE MATERIALS SHIPPED WITH THIS JOB TICKET, OPERATOR/SHIPPER REPRESENTS AND WARRANTS THAT THE WASTE MATERIAL SHIPPED HERewith IS MATERIAL EXEMPT FROM THE RESOURCE, CONSERVATION AND RECOVERY ACT OF 1976, AS AMENDED FROM TIME TO TIME, 40 U.S.C. § 6901, et seq., THE NM HEALTH AND SAF. CODE § 361.001 et seq., AND REGULATIONS RELATED THERETO, BY VIRTUE OF THE EXEMPTION AFFORDED DRILLING FLUIDS, PRODUCED WATERS, AND OTHER WASTE ASSOCIATED WITH THE EXPLORATION, DEVELOPMENT OR PRODUCTION OF CRUDE OIL OR NATURAL GAS OR GEOTHERMAL ENERGY.

ALSO AS A CONDITION TO SUNDANCE SERVICES, INC.'S ACCEPTANCE OF THE MATERIALS SHIPPED WITH THIS JOB TICKET, TRANSPORTER REPRESENTS AND WARRANTS THAT ONLY THE MATERIAL DELIVERED BY OPERATOR/SHIPPER TO TRANSPORTER IS NOW DELIVERED BY TRANSPORTER TO SUNDANCE SERVICES, INC.'S FACILITY FOR DISPOSAL.

**THIS WILL CERTIFY** that the above Transporter loaded the material represented by this Transporter Statement at the above described location, and that it was tendered by the above described shipper. This will certify that no additional materials were added to this load, and that the material was delivered without incident.

**DRIVER:**
**(SIGNATURE)**
**italfo carra co**
**FACILITY REPRESENTATIVE:**
**(SIGNATURE)**
**Mia E.**
**White - Sundance**
**Canary - Sundance Acct #1**
**Pink - Transporter**

Reorder from: Vertigo Creative Services LLC • www.VertigoCreative.com • Form#SDI-004c



# SUNDANCE SERVICES WEST, INC.

P.O. Box 1737 Eunice, New Mexico 88231  
Business: (575) 394-2511 • Disposal: (575) 390-7842

TICKET No. 702986

13414

LEASE OPERATOR/SHIPPER/COMPANY: Morning star	DATE: 9-3-24
LEASE NAME: VGWU Sch 2 Battery	TIME: 11:08 AM/PM
RIG NAME & NUMBER:	VEHICLE NO: 697
TRANSPORTER COMPANY: Trinity	PHONE:
GENERATOR COMPANY MAN'S NAME: Brandon D	PHONE:

CHARGE TO: Morning star

TYPE OF MATERIAL	<input type="checkbox"/> Tank Bottoms	<input type="checkbox"/> Drilling Fluids	<input type="checkbox"/> Rinsate	<input type="checkbox"/> BS&W Content:
	<input type="checkbox"/> Solids	<input checked="" type="checkbox"/> Contaminated Soil	<input type="checkbox"/> Jet Out	
Description: OD				
VOLUME OF MATERIAL	<input type="checkbox"/> BBLs.	<input checked="" type="checkbox"/> YARD 20	<input type="checkbox"/>	
RRC or API #	C-133# Nm			

## STICKERS, CODES, NUMBERS, ETC.

AS A CONDITION TO SUNDANCE SERVICES, INC.'S ACCEPTANCE OF THE MATERIALS SHIPPED WITH THIS JOB TICKET, OPERATOR/SHIPPER REPRESENTS AND WARRANTS THAT THE WASTE MATERIAL SHIPPED HERewith IS MATERIAL EXEMPT FROM THE RESOURCE, CONSERVATION AND RECOVERY ACT OF 1976, AS AMENDED FROM TIME TO TIME, 40 U.S.C. § 6901, et seq., THE NM HEALTH AND SAF. CODE § 361.001 et seq., AND REGULATIONS RELATED THERETO, BY VIRTUE OF THE EXEMPTION AFFORDED DRILLING FLUIDS, PRODUCED WATERS, AND OTHER WASTE ASSOCIATED WITH THE EXPLORATION, DEVELOPMENT OR PRODUCTION OF CRUDE OIL OR NATURAL GAS OR GEOTHERMAL ENERGY.

ALSO AS A CONDITION TO SUNDANCE SERVICES, INC.'S ACCEPTANCE OF THE MATERIALS SHIPPED WITH THIS JOB TICKET, TRANSPORTER REPRESENTS AND WARRANTS THAT ONLY THE MATERIAL DELIVERED BY OPERATOR/SHIPPER TO TRANSPORTER IS NOW DELIVERED BY TRANSPORTER TO SUNDANCE SERVICES, INC.'S FACILITY FOR DISPOSAL.

**THIS WILL CERTIFY** that the above Transporter loaded the material represented by this Transporter Statement at the above described location, and that it was tendered by the above described shipper. This will certify that no additional materials were added to this load, and that the material was delivered without incident.

DRIVER: Valeria Eschaki  
(SIGNATURE)

FACILITY REPRESENTATIVE: Mia E.  
(SIGNATURE)

White - Sundance

Canary - Sundance Acct #1

Pink - Transporter

Reorder from: Vertigo Creative Services LLC • www.VertigoCreative.com • Form#SDI-004c

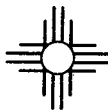
**SUNDANCE SERVICES WEST, INC.**

P.O. Box 1737 Eunice, New Mexico 88231  
 Business: (575) 394-2511 • Disposal: (575) 390-7842

**TICKET No. 702987**

13425

LEASE OPERATOR/SHIPPER/COMPANY:

Morning star

DATE:

9.3.24

LEASE NAME:

UGWU Sat 2 Battery

TIME:

11:09 AM/PM

RIG NAME &amp; NUMBER:

VEHICLE NO:

702

TRANSPORTER COMPANY:

Trinity

PHONE:

GENERATOR COMPANY MAN'S NAME:

Brandon R.

PHONE:

CHARGE TO:

Morning star

**TYPE OF MATERIAL**☐ Tank Bottoms☐ Drilling Fluids☐ Rinsate☐ BS&W Content:☐ Solids☒ Contaminated Soil☐ Jet Out

Description:

OD

**VOLUME OF MATERIAL**☐ BBLs.☒ YARD

20

RRC or API #

C-133#

Nm

**STICKERS, CODES, NUMBERS, ETC.**

AS A CONDITION TO SUNDANCE SERVICES, INC.'S ACCEPTANCE OF THE MATERIALS SHIPPED WITH THIS JOB TICKET, OPERATOR/SHIPPER REPRESENTS AND WARRANTS THAT THE WASTE MATERIAL SHIPPED HERewith IS MATERIAL EXEMPT FROM THE RESOURCE, CONSERVATION AND RECOVERY ACT OF 1976, AS AMENDED FROM TIME TO TIME, 40 U.S.C. § 6901, et seq., THE NM HEALTH AND SAF. CODE § 361.001 et seq., AND REGULATIONS RELATED THERETO, BY VIRTUE OF THE EXEMPTION AFFORDED DRILLING FLUIDS, PRODUCED WATERS, AND OTHER WASTE ASSOCIATED WITH THE EXPLORATION, DEVELOPMENT OR PRODUCTION OF CRUDE OIL OR NATURAL GAS OR GEOTHERMAL ENERGY.

ALSO AS A CONDITION TO SUNDANCE SERVICES, INC.'S ACCEPTANCE OF THE MATERIALS SHIPPED WITH THIS JOB TICKET, TRANSPORTER REPRESENTS AND WARRANTS THAT ONLY THE MATERIAL DELIVERED BY OPERATOR/SHIPPER TO TRANSPORTER IS NOW DELIVERED BY TRANSPORTER TO SUNDANCE SERVICES, INC.'S FACILITY FOR DISPOSAL.

**THIS WILL CERTIFY** that the above Transporter loaded the material represented by this Transporter Statement at the above described location, and that it was tendered by the above described shipper. This will certify that no additional materials were added to this load, and that the material was delivered without incident.

DRIVER:

Cecilia Lopez

(SIGNATURE)

FACILITY REPRESENTATIVE:

Mia E.

(SIGNATURE)

White - Sundance

Canary - Sundance Acct #1

Pink - Transporter

Reorder from: Vertigo Creative Services LLC • www.VertigoCreative.com • Form#SDI-004c



**SUNDANCE SERVICES WEST, INC.**

P.O. Box 1737 Eunice, New Mexico 88231  
 Business: (575) 394-2511 • Disposal: (575) 390-7842

**TICKET No. 702988**

13428

LEASE OPERATOR/SHIPPER/COMPANY:

Morning star

DATE:

9-3-24

LEASE NAME:

UGWU sat 2 Battery

TIME:

11:13 AM/PM

RIG NAME &amp; NUMBER:

VEHICLE NO:

700

TRANSPORTER COMPANY:

Trinity

PHONE:

GENERATOR COMPANY MAN'S NAME:

Brandon Rodriguez

PHONE:

CHARGE TO:

Morning star

**TYPE OF MATERIAL**☐ Tank Bottoms☐ Drilling Fluids☐ Rinsate☐ BS&W Content:☐ Solids☒ Contaminated Soil☐ Jet Out

Description:

OD

**VOLUME OF MATERIAL**☐ BBLS. \_\_\_\_\_:

YARD 20

☐ \_\_\_\_\_

RRC or API #

C-133#

Nm

**STICKERS, CODES, NUMBERS, ETC.**

AS A CONDITION TO SUNDANCE SERVICES, INC.'S ACCEPTANCE OF THE MATERIALS SHIPPED WITH THIS JOB TICKET, OPERATOR/SHIPPER REPRESENTS AND WARRANTS THAT THE WASTE MATERIAL SHIPPED HERewith IS MATERIAL EXEMPT FROM THE RESOURCE, CONSERVATION AND RECOVERY ACT OF 1976, AS AMENDED FROM TIME TO TIME, 40 U.S.C. § 6901, et seq., THE NM HEALTH AND SAF. CODE § 361.001 et seq., AND REGULATIONS RELATED THERETO, BY VIRTUE OF THE EXEMPTION AFFORDED DRILLING FLUIDS, PRODUCED WATERS, AND OTHER WASTE ASSOCIATED WITH THE EXPLORATION, DEVELOPMENT OR PRODUCTION OF CRUDE OIL OR NATURAL GAS OR GEOTHERMAL ENERGY.

ALSO AS A CONDITION TO SUNDANCE SERVICES, INC.'S ACCEPTANCE OF THE MATERIALS SHIPPED WITH THIS JOB TICKET, TRANSPORTER REPRESENTS AND WARRANTS THAT ONLY THE MATERIAL DELIVERED BY OPERATOR/SHIPPER TO TRANSPORTER IS NOW DELIVERED BY TRANSPORTER TO SUNDANCE SERVICES, INC.'S FACILITY FOR DISPOSAL.

**THIS WILL CERTIFY** that the above Transporter loaded the material represented by this Transporter Statement at the above described location, and that it was tendered by the above described shipper. This will certify that no additional materials were added to this load, and that the material was delivered without incident.

DRIVER:

(SIGNATURE)

FACILITY REPRESENTATIVE:

(SIGNATURE)

White - Sundance

Canary - Sundance Acct #1

Pink - Transporter

Reorder from: Vertigo Creative Services LLC • www.VertigoCreative.com • Form#SDI-004c

**SUNDANCE SERVICES WEST, INC.**

P.O. Box 1737 Eunice, New Mexico 88231  
 Business: (575) 394-2511 • Disposal: (575) 390-7842

TICKET No. 702991

13412

LEASE OPERATOR/SHIPPER/COMPANY:

Morning Star

DATE: 9.3.24

LEASE NAME:

UGLU ~~set~~ 2 Battery

TIME: 1:12 AM/PM

RIG NAME &amp; NUMBER:

VEHICLE NO: 701

TRANSPORTER COMPANY:

Trinity

PHONE:

GENERATOR COMPANY MAN'S NAME:

Brandon Rodriguez

PHONE:

CHARGE TO:

Morning Star

TYPE OF MATERIAL

☐ Tank Bottoms☐ Drilling Fluids☐ Rinsate☐ BS&W Content:☐ Solids☒ Contaminated Soil☐ Jet Out

Description:

OD

VOLUME OF MATERIAL

☐ BBLs.

:

YARD

20

:

☐

RRC or API #

C-133#

Nm

**STICKERS, CODES, NUMBERS, ETC.**

AS A CONDITION TO SUNDANCE SERVICES, INC.'S ACCEPTANCE OF THE MATERIALS SHIPPED WITH THIS JOB TICKET, OPERATOR/SHIPPER REPRESENTS AND WARRANTS THAT THE WASTE MATERIAL SHIPPED HERewith IS MATERIAL EXEMPT FROM THE RESOURCE, CONSERVATION AND RECOVERY ACT OF 1976, AS AMENDED FROM TIME TO TIME, 40 U.S.C. § 6901, et seq., THE NM HEALTH AND SAF. CODE § 361.001 et seq., AND REGULATIONS RELATED THERETO, BY VIRTUE OF THE EXEMPTION AFFORDED DRILLING FLUIDS, PRODUCED WATERS, AND OTHER WASTE ASSOCIATED WITH THE EXPLORATION, DEVELOPMENT OR PRODUCTION OF CRUDE OIL OR NATURAL GAS OR GEOTHERMAL ENERGY.

ALSO AS A CONDITION TO SUNDANCE SERVICES, INC.'S ACCEPTANCE OF THE MATERIALS SHIPPED WITH THIS JOB TICKET, TRANSPORTER REPRESENTS AND WARRANTS THAT ONLY THE MATERIAL DELIVERED BY OPERATOR/SHIPPER TO TRANSPORTER IS NOW DELIVERED BY TRANSPORTER TO SUNDANCE SERVICES, INC.'S FACILITY FOR DISPOSAL.

**THIS WILL CERTIFY** that the above Transporter loaded the material represented by this Transporter Statement at the above described location, and that it was tendered by the above described shipper. This will certify that no additional materials were added to this load, and that the material was delivered without incident.

DRIVER:

(SIGNATURE)

FACILITY REPRESENTATIVE:

(SIGNATURE)

White - Sundance

Canary - Sundance Acct #1

Pink - Transporter

Reorder from: Vertigo Creative Services LLC • www.VertigoCreative.com • Form#SDI-004c

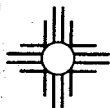
**SUNDANCE SERVICES WEST, INC.**

P.O. Box 1737 Eunice, New Mexico 88231

Business: (575) 394-2511 • Disposal: (575) 390-7842

TICKET No. 702992

13910

LEASE OPERATOR/SHIPPER/COMPANY:

Morning star

DATE: 9-3-24

LEASE NAME:

UGWU sat 2 Battery

TIME: 1:14 PM

RIG NAME &amp; NUMBER:

VEHICLE NO: 240

TRANSPORTER COMPANY:

Trinity

PHONE:

GENERATOR COMPANY MAN'S NAME:

Brandon Rodriguez

PHONE:

CHARGE TO:

Morning star

TYPE OF MATERIAL

☐ Tank Bottoms☒ Drilling Fluids☐ Rinsate☐ BS&W Content:☐ Solids☒ Contaminated Soil☐ Jet Out

Description:

OD

VOLUME OF MATERIAL

☐ BBLs. \_\_\_\_\_☒ YARD 12☐ \_\_\_\_\_

RRC or API #

C-133#

Nm

**STICKERS, CODES, NUMBERS, ETC.**

AS A CONDITION TO SUNDANCE SERVICES, INC.'S ACCEPTANCE OF THE MATERIALS SHIPPED WITH THIS JOB TICKET, OPERATOR/SHIPPER REPRESENTS AND WARRANTS THAT THE WASTE MATERIAL SHIPPED HERewith IS MATERIAL EXEMPT FROM THE RESOURCE, CONSERVATION AND RECOVERY ACT OF 1976, AS AMENDED FROM TIME TO TIME, 40 U.S.C. § 6901, et seq., THE NM HEALTH AND SAF. CODE § 361.001 et seq., AND REGULATIONS RELATED THERETO, BY VIRTUE OF THE EXEMPTION AFFORDED DRILLING FLUIDS, PRODUCED WATERS, AND OTHER WASTE ASSOCIATED WITH THE EXPLORATION, DEVELOPMENT OR PRODUCTION OF CRUDE OIL OR NATURAL GAS OR GEDTHERMAL ENERGY.

ALSO AS A CONDITION TO SUNDANCE SERVICES, INC.'S ACCEPTANCE OF THE MATERIALS SHIPPED WITH THIS JOB TICKET, TRANSPORTER REPRESENTS AND WARRANTS THAT ONLY THE MATERIAL DELIVERED BY OPERATOR/SHIPPER TO TRANSPORTER IS NOW DELIVERED BY TRANSPORTER TO SUNDANCE SERVICES, INC.'S FACILITY FOR DISPOSAL.

**THIS WILL CERTIFY** that the above Transporter loaded the material represented by this Transporter Statement at the above described location, and that it was tendered by the above described shipper. This will certify that no additional materials were added to this load, and that the material was delivered without incident.

DRIVER:

FACILITY REPRESENTATIVE:

(SIGNATURE)

Mia E

White - Sundance

Canary - Sundance Acct #1

Pink - Transporter

Reorder from: Vertigo Creative Services LLC • www.VertigoCreative.com • Form#SDI-004c

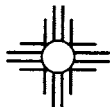
**SUNDANCE SERVICES WEST, INC.**

P.O. Box 1737 Eunice, New Mexico 88231  
 Business: (575) 394-2511 • Disposal: (575) 390-7842

**TICKET No. 702993**

13421

LEASE OPERATOR/SHIPPER/COMPANY:

Morning Star

DATE:

9-3-24

LEASE NAME:

VGWU Sal 2 Battery

TIME:

12:17 AM/PM

RIG NAME &amp; NUMBER:

VEHICLE NO:

699

TRANSPORTER COMPANY:

Trinity

PHONE:

GENERATOR COMPANY MAN'S NAME:

Brandon Rodriguez

PHONE:

CHARGE TO:

Morning Star

TYPE OF MATERIAL

☐ Tank Bottoms☐ Drilling Fluids☐ Rinsate☐ BS&W Content:☐ Solids☒ Contaminated Soil☐ Jet Out

Description:

VOLUME OF MATERIAL

☐ BBLS. \_\_\_\_\_

YARD 20

☐ \_\_\_\_\_

RRC or API #

C-133#

Nm

**STICKERS, CODES, NUMBERS, ETC.**

AS A CONDITION TO SUNDANCE SERVICES, INC.'S ACCEPTANCE OF THE MATERIALS SHIPPED WITH THIS JOB TICKET, OPERATOR/SHIPPER REPRESENTS AND WARRANTS THAT THE WASTE MATERIAL SHIPPED HERewith IS MATERIAL EXEMPT FROM THE RESOURCE, CONSERVATION AND RECOVERY ACT OF 1976, AS AMENDED FROM TIME TO TIME, 40 U.S.C. § 6901, et seq., THE NM HEALTH AND SAF. CODE § 361.001 et seq., AND REGULATIONS RELATED THERETO, BY VIRTUE OF THE EXEMPTION AFFORDED DRILLING FLUIDS, PRODUCED WATERS, AND OTHER WASTE ASSOCIATED WITH THE EXPLORATION, DEVELOPMENT OR PRODUCTION OF CRUDE OIL OR NATURAL GAS OR GEOTHERMAL ENERGY.

ALSO AS A CONDITION TO SUNDANCE SERVICES, INC.'S ACCEPTANCE OF THE MATERIALS SHIPPED WITH THIS JOB TICKET, TRANSPORTER REPRESENTS AND WARRANTS THAT ONLY THE MATERIAL DELIVERED BY OPERATOR/SHIPPER TO TRANSPORTER IS NOW DELIVERED BY TRANSPORTER TO SUNDANCE SERVICES, INC.'S FACILITY FOR DISPOSAL.

**THIS WILL CERTIFY** that the above Transporter loaded the material represented by this Transporter Statement at the above described location, and that it was tendered by the above described shipper. This will certify that no additional materials were added to this load, and that the material was delivered without incident.

DRIVER:

(SIGNATURE)

Miguel Galindo

FACILITY REPRESENTATIVE:

(SIGNATURE)

Mia E.

White - Sundance

Canary - Sundance Acct #1

Pink - Transporter

Reorder from: Vertigo Creative Services LLC • www.VertigoCreative.com • Form#SDI-004c

**SUNDANCE SERVICES WEST, INC.**

P.O. Box 1737 Eunice, New Mexico 88231  
 Business: (575) 394-2511 • Disposal: (575) 390-7842

TICKET No. **702999**

13425

LEASE OPERATOR/SHIPPER/COMPANY:

Morning Star

DATE: 9-3-24

LEASE NAME:

UGW Sat 2 Battery

TIME: 2:21 AM/PM

RIG NAME &amp; NUMBER:

VEHICLE NO: 702

TRANSPORTER COMPANY:

Trinity

PHONE:

GENERATOR COMPANY MAN'S NAME:

Brandon R.

PHONE:

CHARGE TO:

Morning Star

TYPE OF MATERIAL

☐ Tank Bottoms☐ Drilling Fluids☐ Rinsate☐ BS&W Content:☐ Solids☒ Contaminated Soil☐ Jet Out

Description:

OD

VOLUME OF MATERIAL

☐ BBLS. \_\_\_\_\_

YARD 20

☐ \_\_\_\_\_

RRC or API #

C-133#

Nm

**STICKERS, CODES, NUMBERS, ETC.**

AS A CONDITION TO SUNDANCE SERVICES, INC.'S ACCEPTANCE OF THE MATERIALS SHIPPED WITH THIS JOB TICKET, OPERATOR/SHIPPER REPRESENTS AND WARRANTS THAT THE WASTE MATERIAL SHIPPED HERewith IS MATERIAL EXEMPT FROM THE RESOURCE, CONSERVATION AND RECOVERY ACT OF 1976, AS AMENDED FROM TIME TO TIME, 40 U.S.C. § 6901, et seq., THE NM HEALTH AND SAF. CODE § 361.001 et seq., AND REGULATIONS RELATED THERETO, BY VIRTUE OF THE EXEMPTION AFFORDED DRILLING FLUIDS, PRODUCED WATERS, AND OTHER WASTE ASSOCIATED WITH THE EXPLORATION, DEVELOPMENT OR PRODUCTION OF CRUDE OIL OR NATURAL GAS OR GEOTHERMAL ENERGY.

ALSO AS A CONDITION TO SUNDANCE SERVICES, INC.'S ACCEPTANCE OF THE MATERIALS SHIPPED WITH THIS JOB TICKET, TRANSPORTER REPRESENTS AND WARRANTS THAT ONLY THE MATERIAL DELIVERED BY OPERATOR/SHIPPER TO TRANSPORTER IS NOW DELIVERED BY TRANSPORTER TO SUNDANCE SERVICES, INC.'S FACILITY FOR DISPOSAL.

**THIS WILL CERTIFY** that the above Transporter loaded the material represented by this Transporter Statement at the above described location, and that it was tendered by the above described shipper. This will certify that no additional materials were added to this load, and that the material was delivered without incident.

DRIVER:

Sundance yam...  
(SIGNATURE)

FACILITY REPRESENTATIVE:

Mia E.  
(SIGNATURE)

White - Sundance

Canary - Sundance Acct #1

Pink - Transporter

Reorder from: Vertigo Creative Services LLC • www.VertigoCreative.com • Form#SDI-004c



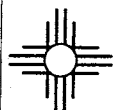

# SUNDANCE SERVICES WEST, INC.

P.O. Box 1737 Eunice, New Mexico 88231  
Business: (575) 394-2511 • Disposal: (575) 390-7842

TICKET No. 703001  
13428

LEASE OPERATOR/SHIPPER/COMPANY:

Morning star

DATE:

9-3-24

LEASE NAME:

UGWU sat 2 Battery

TIME:

2:25 AM/PM

RIG NAME & NUMBER:

VEHICLE NO:

700

TRANSPORTER COMPANY:

Trinity

PHONE:

GENERATOR COMPANY MAN'S NAME:

Brandon Rodriguez

PHONE:

CHARGE TO:

Morning star

TYPE OF MATERIAL

☐ Tank Bottoms

☐ Drilling Fluids

☐ Rinsate

☐ BS&W Content:

☐ Solids

☒ Contaminated Soil

☐ Jet Out

Description:

OD

VOLUME OF MATERIAL

☐ BBLs. \_\_\_\_\_:

☒ YARD 20

☐ \_\_\_\_\_:

RRC or API #

C-133#

Nm

## STICKERS, CODES, NUMBERS, ETC.

AS A CONDITION TO SUNDANCE SERVICES, INC.'S ACCEPTANCE OF THE MATERIALS SHIPPED WITH THIS JOB TICKET, OPERATOR/SHIPPER REPRESENTS AND WARRANTS THAT THE WASTE MATERIAL SHIPPED HERewith IS MATERIAL EXEMPT FROM THE RESOURCE, CONSERVATION AND RECOVERY ACT OF 1976, AS AMENDED FROM TIME TO TIME, 40 U.S.C. § 6901, et seq., THE NM HEALTH AND SAF. CODE § 361.001 et seq., AND REGULATIONS RELATED THERETO, BY VIRTUE OF THE EXEMPTION AFFORDED DRILLING FLUIDS, PRODUCED WATERS, AND OTHER WASTE ASSOCIATED WITH THE EXPLORATION, DEVELOPMENT OR PRODUCTION OF CRUDE OIL OR NATURAL GAS OR GEOTHERMAL ENERGY.

ALSO AS A CONDITION TO SUNDANCE SERVICES, INC.'S ACCEPTANCE OF THE MATERIALS SHIPPED WITH THIS JOB TICKET, TRANSPORTER REPRESENTS AND WARRANTS THAT ONLY THE MATERIAL DELIVERED BY OPERATOR/SHIPPER TO TRANSPORTER IS NOW DELIVERED BY TRANSPORTER TO SUNDANCE SERVICES, INC.'S FACILITY FOR DISPOSAL.

**THIS WILL CERTIFY** that the above Transporter loaded the material represented by this Transporter Statement at the above described location, and that it was tendered by the above described shipper. This will certify that no additional materials were added to this load, and that the material was delivered without incident.

DRIVER:

*Antalpa*

(SIGNATURE)

FACILITY REPRESENTATIVE:

*Mia I.*

(SIGNATURE)

White - Sundance

Canary - Sundance Acct #1

Pink - Transporter

Reorder from: Vertigo Creative Services LLC • www.VertigoCreative.com • Form#SDI-004c

**SUNDANCE SERVICES WEST, INC.**

P.O. Box 1737 Eunice, New Mexico 88231  
 Business: (575) 394-2511 • Disposal: (575) 390-7842

**TICKET No. 703003**

13414

LEASE OPERATOR/SHIPPER/COMPANY:

Morning star

DATE:

9-3-24

LEASE NAME:

UGWU Sat 2 Bentley

TIME:

2332 AM/PM

RIG NAME &amp; NUMBER:

VEHICLE NO:

697

TRANSPORTER COMPANY:

Trinity

PHONE:

GENERATOR COMPANY MAN'S NAME:

Brandon R.

PHONE:

**CHARGE TO:**

Morning star

**TYPE OF MATERIAL**☐ Tank Bottoms☐ Drilling Fluids☐ Rinsate☐ BS&W Content:☐ Solids☒ Contaminated Soil☐ Jet Out

Description:

OD

**VOLUME OF MATERIAL**☐ BBLs. \_\_\_\_\_☒ YARD 20☐ \_\_\_\_\_

RRC or API #

C-133#

Nm

**STICKERS, CODES, NUMBERS, ETC.**

AS A CONDITION TO SUNDANCE SERVICES, INC.'S ACCEPTANCE OF THE MATERIALS SHIPPED WITH THIS JOB TICKET, OPERATOR/SHIPPER REPRESENTS AND WARRANTS THAT THE WASTE MATERIAL SHIPPED HERewith IS MATERIAL EXEMPT FROM THE RESOURCE, CONSERVATION AND RECOVERY ACT OF 1976, AS AMENDED FROM TIME TO TIME, 40 U.S.C. § 6901, et seq., THE NM HEALTH AND SAF. CODE § 361.001 et seq., AND REGULATIONS RELATED THERETO, BY VIRTUE OF THE EXEMPTION AFFORDED DRILLING FLUIDS, PRODUCED WATERS, AND OTHER WASTE ASSOCIATED WITH THE EXPLORATION, DEVELOPMENT OR PRODUCTION OF CRUDE OIL OR NATURAL GAS OR GEOTHERMAL ENERGY.

ALSO AS A CONDITION TO SUNDANCE SERVICES, INC.'S ACCEPTANCE OF THE MATERIALS SHIPPED WITH THIS JOB TICKET, TRANSPORTER REPRESENTS AND WARRANTS THAT ONLY THE MATERIAL DELIVERED BY OPERATOR/SHIPPER TO TRANSPORTER IS NOW DELIVERED BY TRANSPORTER TO SUNDANCE SERVICES, INC.'S FACILITY FOR DISPOSAL.

**THIS WILL CERTIFY** that the above Transporter loaded the material represented by this Transporter Statement at the above described location, and that it was tendered by the above described shipper. This will certify that no additional materials were added to this load, and that the material was delivered without incident.

DRIVER:

Valencia Estrada

(SIGNATURE)

FACILITY REPRESENTATIVE:

Mia E.

(SIGNATURE)

White - Sundance

Canary - Sundance Acct #1

Pink - Transporter

Reorder from: Vertigo Creative Services LLC • www.VertigoCreative.com • Form#SDI-004c

**SUNDANCE SERVICES WEST, INC.**

P.O. Box 1737 Eunice, New Mexico 88231  
 Business: (575) 394-2511 • Disposal: (575) 390-7842

**TICKET No. 703007**  
 13409

LEASE OPERATOR/SHIPPER/COMPANY:

Morning Star

DATE: 9-3-24

LEASE NAME:

VGLW sat 2 Battery

TIME: 3:15 AM/PM

RIG NAME &amp; NUMBER:

VEHICLE NO: 213

TRANSPORTER COMPANY:

Trinity

PHONE:

GENERATOR COMPANY MAN'S NAME:

Brandon Rodriguez

PHONE:

CHARGE TO:

Morning Star

TYPE OF MATERIAL

☐ Tank Bottoms☐ Drilling Fluids☐ Rinsate☐ BS&W Content:☐ Solids☒ Contaminated Soil☐ Jet Out

Description:

OD

VOLUME OF MATERIAL

☐ BBLs. \_\_\_\_\_:

YARD 12

☐ \_\_\_\_\_

RRC or API #

C-133#

Nm

**STICKERS, CODES, NUMBERS, ETC.**

AS A CONDITION TO SUNDANCE SERVICES, INC.'S ACCEPTANCE OF THE MATERIALS SHIPPED WITH THIS JOB TICKET, OPERATOR/SHIPPER REPRESENTS AND WARRANTS THAT THE WASTE MATERIAL SHIPPED HERewith IS MATERIAL EXEMPT FROM THE RESOURCE, CONSERVATION AND RECOVERY ACT OF 1976, AS AMENDED FROM TIME TO TIME, 40 U.S.C. § 6901, et seq., THE NM HEALTH AND SAF. CODE § 361.001 et seq., AND REGULATIONS RELATED THERETO, BY VIRTUE OF THE EXEMPTION AFFORDED DRILLING FLUIDS, PRODUCED WATERS, AND OTHER WASTE ASSOCIATED WITH THE EXPLORATION, DEVELOPMENT OR PRODUCTION OF CRUDE OIL OR NATURAL GAS OR GEOTHERMAL ENERGY.

ALSO AS A CONDITION TO SUNDANCE SERVICES, INC.'S ACCEPTANCE OF THE MATERIALS SHIPPED WITH THIS JOB TICKET, TRANSPORTER REPRESENTS AND WARRANTS THAT ONLY THE MATERIAL DELIVERED BY OPERATOR/SHIPPER TO TRANSPORTER IS NOW DELIVERED BY TRANSPORTER TO SUNDANCE SERVICES, INC.'S FACILITY FOR DISPOSAL.

**THIS WILL CERTIFY** that the above Transporter loaded the material represented by this Transporter Statement at the above described location, and that it was tendered by the above described shipper. This will certify that no additional materials were added to this load, and that the material was delivered without incident.

DRIVER:

(SIGNATURE)

FACILITY REPRESENTATIVE:

(SIGNATURE)

White - Sundance

Canary - Sundance Acct #1

Pink - Transporter

Reorder from: Vertigo Creative Services LLC • www.VertigoCreative.com • Form#SDI-004c

**SUNDANCE SERVICES WEST, INC.**

P.O. Box 1737 Eunice, New Mexico 88231  
 Business: (575) 394-2511 • Disposal: (575) 390-7842

**TICKET No. 703011**

13412

LEASE OPERATOR/SHIPPER/COMPANY:

Morning star

DATE:

9-3-21

LEASE NAME:

UGWU sat 2 Bath

TIME:

3:34 AM/PM

RIG NAME &amp; NUMBER:

VEHICLE NO:

701

TRANSPORTER COMPANY:

Trinity

PHONE:

GENERATOR COMPANY MAN'S NAME:

Brandon D.

PHONE:

**CHARGE TO:**

Morning star

**TYPE OF MATERIAL**☐ Tank Bottoms☐ Drilling Fluids☐ Rinsate☐ BS&W Content:☐ Solids☒ Contaminated Soil☐ Jet Out

Description:

OD

**VOLUME OF MATERIAL**☐ BBLs.

YARD 20

☐

RRC or API #

C-133#

Nm

**STICKERS, CODES, NUMBERS, ETC.**

AS A CONDITION TO SUNDANCE SERVICES, INC.'S ACCEPTANCE OF THE MATERIALS SHIPPED WITH THIS JOB TICKET, OPERATOR/SHIPPER REPRESENTS AND WARRANTS THAT THE WASTE MATERIAL SHIPPED HERewith IS MATERIAL EXEMPT FROM THE RESOURCE, CONSERVATION AND RECOVERY ACT OF 1976, AS AMENDED FROM TIME TO TIME, 40 U.S.C. § 6901, et seq., THE NM HEALTH AND SAF. CODE § 361.001 et seq., AND REGULATIONS RELATED THERETO, BY VIRTUE OF THE EXEMPTION AFFORDED DRILLING FLUIDS, PRODUCED WATERS, AND OTHER WASTE ASSOCIATED WITH THE EXPLORATION, DEVELOPMENT OR PRODUCTION OF CRUDE OIL OR NATURAL GAS OR GEOTHERMAL ENERGY.

ALSO AS A CONDITION TO SUNDANCE SERVICES, INC.'S ACCEPTANCE OF THE MATERIALS SHIPPED WITH THIS JOB TICKET, TRANSPORTER REPRESENTS AND WARRANTS THAT ONLY THE MATERIAL DELIVERED BY OPERATOR/SHIPPER TO TRANSPORTER IS NOW DELIVERED BY TRANSPORTER TO SUNDANCE SERVICES, INC.'S FACILITY FOR DISPOSAL.

**THIS WILL CERTIFY** that the above Transporter loaded the material represented by this Transporter Statement at the above described location, and that it was tendered by the above described shipper. This will certify that no additional materials were added to this load, and that the material was delivered without incident.

DRIVER:

(SIGNATURE)

FACILITY REPRESENTATIVE:

(SIGNATURE)

White - Sundance

Canary - Sundance Acct #1

Pink - Transporter

Reorder from: Vertigo Creative Services LLC • www.VertigoCreative.com • Form#SDI-004c

**SUNDANCE SERVICES WEST, INC.**

P.O. Box 1737 Eunice, New Mexico 88231  
 Business: (575) 394-2511 • Disposal: (575) 390-7842

**TICKET No. 703016**  
**13421**

LEASE OPERATOR/SHIPPER/COMPANY:

DATE: 9-3-24

LEASE NAME:

VGWU Sal 2 Battery

TIME: 3:52 AM/PM

RIG NAME &amp; NUMBER:

VEHICLE NO: 699

TRANSPORTER COMPANY:

Trinity

PHONE:

GENERATOR COMPANY MAN'S NAME:

Brandon R.

PHONE:

CHARGE TO:

Morning star

TYPE OF MATERIAL

☐ Tank Bottoms☐ Drilling Fluids☐ Rinsate☐ BS&W Content:☐ Solids☒ Contaminated Soil☐ Jet Out

Description:

VOLUME OF MATERIAL

☐ BBLs.☒ YARD

20

☐

RRC or API #

C-133#

Nm

**STICKERS, CODES, NUMBERS, ETC.**

AS A CONDITION TO SUNDANCE SERVICES, INC.'S ACCEPTANCE OF THE MATERIALS SHIPPED WITH THIS JOB TICKET, OPERATOR/SHIPPER REPRESENTS AND WARRANTS THAT THE WASTE MATERIAL SHIPPED HERewith IS MATERIAL EXEMPT FROM THE RESOURCE, CONSERVATION AND RECOVERY ACT OF 1976, AS AMENDED FROM TIME TO TIME, 40 U.S.C. § 6901, et seq., THE NM HEALTH AND SAF. CODE § 361.001 et seq., AND REGULATIONS RELATED THERETO, BY VIRTUE OF THE EXEMPTION AFFORDED DRILLING FLUIDS, PRODUCED WATERS, AND OTHER WASTE ASSOCIATED WITH THE EXPLORATION, DEVELOPMENT OR PRODUCTION OF CRUDE OIL OR NATURAL GAS OR GEOTHERMAL ENERGY.

ALSO AS A CONDITION TO SUNDANCE SERVICES, INC.'S ACCEPTANCE OF THE MATERIALS SHIPPED WITH THIS JOB TICKET, TRANSPORTER REPRESENTS AND WARRANTS THAT ONLY THE MATERIAL DELIVERED BY OPERATOR/SHIPPER TO TRANSPORTER IS NOW DELIVERED BY TRANSPORTER TO SUNDANCE SERVICES, INC.'S FACILITY FOR DISPOSAL.

**THIS WILL CERTIFY** that the above Transporter loaded the material represented by this Transporter Statement at the above described location, and that it was tendered by the above described shipper. This will certify that no additional materials were added to this load, and that the material was delivered without incident.

DRIVER:

(SIGNATURE)

FACILITY REPRESENTATIVE:

(SIGNATURE)

White - Sundance

Canary - Sundance Acct #1

Pink - Transporter

Reorder from: Vertigo Creative Services LLC • www.VertigoCreative.com • Form#SDI-004c



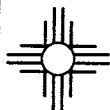

# SUNDANCE SERVICES WEST, INC.

P.O. Box 1737 Eunice, New Mexico 88231  
Business: (575) 394-2511 • Disposal: (575) 390-7842

TICKET No. 703019

13425

LEASE OPERATOR/SHIPPER/COMPANY: <u>Morning star</u>	DATE: <u>9-3-24</u>
LEASE NAME: <u>UGW sal 2 Battery</u>	TIME: <u>4:35</u> AM/PM
RIG NAME & NUMBER:	VEHICLE NO: <u>702</u>
TRANSPORTER COMPANY: <u>Trinity</u>	PHONE:
GENERATOR COMPANY MAN'S NAME: <u>Brandon R</u>	PHONE:

CHARGE TO: Morning star

TYPE OF MATERIAL ☐ Tank Bottoms ☐ Drilling Fluids ☐ Rinsate ☐ BS&W Content:  
☐ Solids ☒ Contaminated Soil ☐ Jet Out

Description: OP

VOLUME OF MATERIAL ☐ BBLs. ☒ YARD 20

RRC or API # C-133#

## STICKERS, CODES, NUMBERS, ETC.

AS A CONDITION TO SUNDANCE SERVICES, INC.'S ACCEPTANCE OF THE MATERIALS SHIPPED WITH THIS JOB TICKET, OPERATOR/SHIPPER REPRESENTS AND WARRANTS THAT THE WASTE MATERIAL SHIPPED HERewith IS MATERIAL EXEMPT FROM THE RESOURCE, CONSERVATION AND RECOVERY ACT OF 1976, AS AMENDED FROM TIME TO TIME, 40 U.S.C. § 6901, et seq., THE NM HEALTH AND SAF. CODE § 361.001 et seq., AND REGULATIONS RELATED THERETO, BY VIRTUE OF THE EXEMPTION AFFORDED DRILLING FLUIDS, PRODUCED WATERS, AND OTHER WASTE ASSOCIATED WITH THE EXPLORATION, DEVELOPMENT OR PRODUCTION OF CRUDE OIL OR NATURAL GAS OR GEOTHERMAL ENERGY.

ALSO AS A CONDITION TO SUNDANCE SERVICES, INC.'S ACCEPTANCE OF THE MATERIALS SHIPPED WITH THIS JOB TICKET, TRANSPORTER REPRESENTS AND WARRANTS THAT ONLY THE MATERIAL DELIVERED BY OPERATOR/SHIPPER TO TRANSPORTER IS NOW DELIVERED BY TRANSPORTER TO SUNDANCE SERVICES, INC.'S FACILITY FOR DISPOSAL.

**THIS WILL CERTIFY** that the above Transporter loaded the material represented by this Transporter Statement at the above described location, and that it was tendered by the above described shipper. This will certify that no additional materials were added to this load, and that the material was delivered without incident.

DRIVER: Seandalepeyano2  
(SIGNATURE)

FACILITY REPRESENTATIVE: Mica E.  
(SIGNATURE)

White - Sundance

Canary - Sundance Acct #1

Pink - Transporter

Reorder from: Vertigo Creative Services LLC • www.VertigoCreative.com • Form#SDI-004c

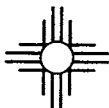

# SUNDANCE SERVICES WEST, INC.

P.O. Box 1737 Eunice, New Mexico 88231  
Business: (575) 394-2511 • Disposal: (575) 390-7842

TICKET No. **703020**  
**13414**

LEASE OPERATOR/SHIPPER/COMPANY:

LEASE NAME:

RIG NAME & NUMBER:

TRANSPORTER COMPANY:

GENERATOR COMPANY MAN'S NAME:

DATE: **9-3-24**

TIME: **4:41** AM/PM

VEHICLE NO: **697**

PHONE:

PHONE:

CHARGE TO:

TYPE OF MATERIAL

☐ Tank Bottoms

☐ Drilling Fluids

☐ Rinsate

☐ BS&W Content:

☐ Solids

☒ Contaminated Soil

☐ Jet Out

Description:

VOLUME OF MATERIAL

☐ BBLs.

☒ YARD

RRC or API #

C-133#

## STICKERS, CODES, NUMBERS, ETC.

AS A CONDITION TO SUNDANCE SERVICES, INC.'S ACCEPTANCE OF THE MATERIALS SHIPPED WITH THIS JOB TICKET, OPERATOR/SHIPPER REPRESENTS AND WARRANTS THAT THE WASTE MATERIAL SHIPPED HERewith IS MATERIAL EXEMPT FROM THE RESOURCE, CONSERVATION AND RECOVERY ACT OF 1976, AS AMENDED FROM TIME TO TIME, 40 U.S.C. § 6901, et seq., THE NM HEALTH AND SAF. CODE § 361.001 et seq., AND REGULATIONS RELATED THERETO, BY VIRTUE OF THE EXEMPTION AFFORDED DRILLING FLUIDS, PRODUCED WATERS, AND OTHER WASTE ASSOCIATED WITH THE EXPLORATION, DEVELOPMENT OR PRODUCTION OF CRUDE OIL OR NATURAL GAS OR GEOTHERMAL ENERGY.

ALSO AS A CONDITION TO SUNDANCE SERVICES, INC.'S ACCEPTANCE OF THE MATERIALS SHIPPED WITH THIS JOB TICKET, TRANSPORTER REPRESENTS AND WARRANTS THAT ONLY THE MATERIAL DELIVERED BY OPERATOR/SHIPPER TO TRANSPORTER IS NOW DELIVERED BY TRANSPORTER TO SUNDANCE SERVICES, INC.'S FACILITY FOR DISPOSAL.

**THIS WILL CERTIFY** that the above Transporter loaded the material represented by this Transporter Statement at the above described location, and that it was tendered by the above described shipper. This will certify that no additional materials were added to this load, and that the material was delivered without incident.

DRIVER:

(SIGNATURE)

FACILITY REPRESENTATIVE:

(SIGNATURE)

White - Sundance

Canary - Sundance Acct #1

Pink - Transporter

Reorder from: Vertigo Creative Services LLC • www.VertigoCreative.com • Form#SDI-004c

**SUNDANCE SERVICES WEST, INC.**

P.O. Box 1737 Eunice, New Mexico 88231  
 Business: (575) 394-2511 • Disposal: (575) 390-7842

 TICKET No. <sup>13428</sup>  
**703021**

LEASE OPERATOR/SHIPPER/COMPANY: <u>Morning Star</u>		DATE: <u>9-3-24</u>
LEASE NAME: <u>VGLU Sat 2 Battery</u>		TIME: <u>4:43</u> AM/PM
RIG NAME & NUMBER:		VEHICLE NO: <u>100</u>
TRANSPORTER COMPANY: <u>Trinity</u>		PHONE:
GENERATOR COMPANY MAN'S NAME: <u>Brandon P.</u>		PHONE:

 CHARGE TO: Morning Star

TYPE OF MATERIAL	<input type="checkbox"/> Tank Bottoms	<input type="checkbox"/> Drilling Fluids	<input type="checkbox"/> Rinsate	<input type="checkbox"/> BS&W Content:
	<input type="checkbox"/> Solids	<input checked="" type="checkbox"/> Contaminated Soil	<input type="checkbox"/> Jet Out	

 Description: OD

VOLUME OF MATERIAL	<input type="checkbox"/> BBLs. _____	<input checked="" type="checkbox"/> YARD <u>20</u>	<input type="checkbox"/> _____
--------------------	--------------------------------------	--	--------------------------------

RRC or API #

C-133#

Jm**STICKERS, CODES, NUMBERS, ETC.**

AS A CONDITION TO SUNDANCE SERVICES, INC.'S ACCEPTANCE OF THE MATERIALS SHIPPED WITH THIS JOB TICKET, OPERATOR/SHIPPER REPRESENTS AND WARRANTS THAT THE WASTE MATERIAL SHIPPED HERewith IS MATERIAL EXEMPT FROM THE RESOURCE, CONSERVATION AND RECOVERY ACT OF 1976, AS AMENDED FROM TIME TO TIME, 40 U.S.C. § 6901, et seq., THE NM HEALTH AND SAF. CODE § 361.001 et seq., AND REGULATIONS RELATED THERETO, BY VIRTUE OF THE EXEMPTION AFFORDED DRILLING FLUIDS, PRODUCED WATERS, AND OTHER WASTE ASSOCIATED WITH THE EXPLORATION, DEVELOPMENT OR PRODUCTION OF CRUDE OIL OR NATURAL GAS OR GEOTHERMAL ENERGY.

ALSO AS A CONDITION TO SUNDANCE SERVICES, INC.'S ACCEPTANCE OF THE MATERIALS SHIPPED WITH THIS JOB TICKET, TRANSPORTER REPRESENTS AND WARRANTS THAT ONLY THE MATERIAL DELIVERED BY OPERATOR/SHIPPER TO TRANSPORTER IS NOW DELIVERED BY TRANSPORTER TO SUNDANCE SERVICES, INC.'S FACILITY FOR DISPOSAL.

**THIS WILL CERTIFY** that the above Transporter loaded the material represented by this Transporter Statement at the above described location, and that it was tendered by the above described shipper. This will certify that no additional materials were added to this load, and that the material was delivered without incident.

DRIVER: Arturo Carrasco

(SIGNATURE)

FACILITY REPRESENTATIVE: Mia E.

(SIGNATURE)

White - Sundance

Canary - Sundance Acct #1

Pink - Transporter

Reorder from: Vertigo Creative Services LLC • www.VertigoCreative.com • Form#SDI-004c



# SUNDANCE SERVICES WEST, INC.

P.O. Box 1737 Eunice, New Mexico 88231

Business: (575) 394-2511 • Disposal: (575) 390-7842

TICKET No. 703044

13445

LEASE OPERATOR/SHIPPER/COMPANY:

Morning Star

DATE:

9-4-24

LEASE NAME:

VGWU sat 2 Battery

TIME:

8:58 AM/PM

RIG NAME &amp; NUMBER:

VEHICLE NO:

201

TRANSPORTER COMPANY:

Trinity

PHONE:

GENERATOR COMPANY MAN'S NAME:

Brandon Rodriguez

PHONE:

(882) 3465911

CHARGE TO:

Morning Star

**TYPE OF MATERIAL**
☐ Tank Bottoms☒ Drilling Fluids☐ Rinsate☐ BS&W Content:☐ Solids☒ Contaminated Soil☐ Jet Out

Description:

**VOLUME OF MATERIAL**
☐ BBLs. \_\_\_\_\_:☒ YARD

12

☐ \_\_\_\_\_

RRC or API #

C-133#

Nm

## STICKERS, CODES, NUMBERS, ETC.

AS A CONDITION TO SUNDANCE SERVICES, INC.'S ACCEPTANCE OF THE MATERIALS SHIPPED WITH THIS JOB TICKET, OPERATOR/SHIPPER REPRESENTS AND WARRANTS THAT THE WASTE MATERIAL SHIPPED HERewith IS MATERIAL EXEMPT FROM THE RESOURCE, CONSERVATION AND RECOVERY ACT OF 1976, AS AMENDED FROM TIME TO TIME, 40 U.S.C. § 6901, et seq., THE NM HEALTH AND SAF. CODE § 361.001 et seq., AND REGULATIONS RELATED THERETO, BY VIRTUE OF THE EXEMPTION AFFORDED DRILLING FLUIDS, PRODUCED WATERS, AND OTHER WASTE ASSOCIATED WITH THE EXPLORATION, DEVELOPMENT OR PRODUCTION OF CRUDE OIL OR NATURAL GAS OR GEOTHERMAL ENERGY.

ALSO AS A CONDITION TO SUNDANCE SERVICES, INC.'S ACCEPTANCE OF THE MATERIALS SHIPPED WITH THIS JOB TICKET. TRANSPORTER REPRESENTS AND WARRANTS THAT ONLY THE MATERIAL DELIVERED BY OPERATOR/SHIPPER TO TRANSPORTER IS NOW DELIVERED BY TRANSPORTER TO SUNDANCE SERVICES, INC.'S FACILITY FOR DISPOSAL.

**THIS WILL CERTIFY** that the above Transporter loaded the material represented by this Transporter Statement at the above described location, and that it was tendered by the above described shipper. This will certify that no additional materials were added to this load, and that the material was delivered without incident.

DRIVER:

(SIGNATURE)

FACILITY REPRESENTATIVE:

(SIGNATURE)

White - Sundance

Canary - Sundance Acct #1

Pink - Transporter

Reorder from: Vertigo Creative Services LLC • www.VertigoCreative.com • Eorm#SDI-004c

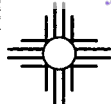

# SUNDANCE SERVICES WEST, INC.

P.O. Box 1737 Eunice, New Mexico 88231

Business: (575) 394-2511 • Disposal: (575) 390-7842

TICKET No. 703045

13439

LEASE OPERATOR/SHIPPER/COMPANY: Morning star	DATE: 9-4-24
LEASE NAME: VGLU Sol 2 Battery	TIME: 9:01 AM/PM
RIG NAME & NUMBER:	VEHICLE NO: 240
TRANSPORTER COMPANY: Trinity	PHONE:
GENERATOR COMPANY MAN'S NAME: Brandon Rodriguez	PHONE:

CHARGE TO: Morning star

TYPE OF MATERIAL ☐ Tank Bottoms ☐ Drilling Fluids ☐ Rinsate ☐ BS&W Content:  
☐ Solids ☒ Contaminated Soil ☐ Jet Out

Description: OD

VOLUME OF MATERIAL ☐ BBLs. : YARD 12 : ☐

RRC or API #

C-133#

Nm

## STICKERS, CODES, NUMBERS, ETC.

AS A CONDITION TO SUNDANCE SERVICES, INC.'S ACCEPTANCE OF THE MATERIALS SHIPPED WITH THIS JOB TICKET, OPERATOR/SHIPPER REPRESENTS AND WARRANTS THAT THE WASTE MATERIAL SHIPPED HERewith IS MATERIAL EXEMPT FROM THE RESOURCE, CONSERVATION AND RECOVERY ACT OF 1976, AS AMENDED FROM TIME TO TIME, 40 U.S.C. § 6901, et seq., THE NM HEALTH AND SAF. CODE § 361.001 et seq., AND REGULATIONS RELATED THERETO, BY VIRTUE OF THE EXEMPTION AFFORDED DRILLING FLUIDS, PRODUCED WATERS, AND OTHER WASTE ASSOCIATED WITH THE EXPLORATION, DEVELOPMENT OR PRODUCTION OF CRUDE OIL OR NATURAL GAS OR GEOTHERMAL ENERGY.

ALSO AS A CONDITION TO SUNDANCE SERVICES, INC.'S ACCEPTANCE OF THE MATERIALS SHIPPED WITH THIS JOB TICKET, TRANSPORTER REPRESENTS AND WARRANTS THAT ONLY THE MATERIAL DELIVERED BY OPERATOR/SHIPPER TO TRANSPORTER IS NOW DELIVERED BY TRANSPORTER TO SUNDANCE SERVICES, INC.'S FACILITY FOR DISPOSAL.

**THIS WILL CERTIFY** that the above Transporter loaded the material represented by this Transporter Statement at the above described location, and that it was tendered by the above described shipper. This will certify that no additional materials were added to this load, and that the material was delivered without incident.

DRIVER:

(SIGNATURE)

FACILITY REPRESENTATIVE:

(SIGNATURE)

White - Sundance

Canary - Sundance Acct #1

Pink - Transporter

Reorder from: Vertigo Creative Services LLC • www.VertigoCreative.com • Form#SDI-004c

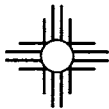

**SUNDANCE SERVICES WEST, INC.**

P.O. Box 1737 Eunice, New Mexico 88231

Business: (575) 394-2511 • Disposal: (575) 390-7842

TICKET No. 703046

139174

LEASE OPERATOR/SHIPPER/COMPANY:

Morning Star

DATE:

9-4-24

LEASE NAME:

VGVW Sch 2 Battery

TIME:

9:00 AM/PM

RIG NAME &amp; NUMBER:

VEHICLE NO:

213

TRANSPORTER COMPANY:

Trinity

PHONE:

GENERATOR COMPANY MAN'S NAME:

Blandon R

PHONE:

CHARGE TO:

Morning Star

**TYPE OF MATERIAL**
☐ Tank Bottoms☒ Drilling Fluids☐ Rinsate☐ BS&W Content:☐ Solids☒ Contaminated Soil☐ Jet Out

Description:

**VOLUME OF MATERIAL**
☐ BBLs.☒ YARD

12

RRC or API #

C-133#

Nm

**STICKERS, CODES, NUMBERS, ETC.**

AS A CONDITION TO SUNDANCE SERVICES, INC.'S ACCEPTANCE OF THE MATERIALS SHIPPED WITH THIS JOB TICKET, OPERATOR/SHIPPER REPRESENTS AND WARRANTS THAT THE WASTE MATERIAL SHIPPED HERewith IS MATERIAL EXEMPT FROM THE RESOURCE, CONSERVATION AND RECOVERY ACT OF 1976, AS AMENDED FROM TIME TO TIME, 40 U.S.C. § 6901, et seq., THE NM HEALTH AND SAF. CODE § 361.001 et seq., AND REGULATIONS RELATED THERETO, BY VIRTUE OF THE EXEMPTION AFFORDED DRILLING FLUIDS, PRODUCED WATERS, AND OTHER WASTE ASSOCIATED WITH THE EXPLORATION, DEVELOPMENT OR PRODUCTION OF CRUDE OIL OR NATURAL GAS OR GEOTHERMAL ENERGY.

ALSO AS A CONDITION TO SUNDANCE SERVICES, INC.'S ACCEPTANCE OF THE MATERIALS SHIPPED WITH THIS JOB TICKET. TRANSPORTER REPRESENTS AND WARRANTS THAT ONLY THE MATERIAL DELIVERED BY OPERATOR/SHIPPER TO TRANSPORTER IS NOW DELIVERED BY TRANSPORTER TO SUNDANCE SERVICES, INC.'S FACILITY FOR DISPOSAL.

**THIS WILL CERTIFY** that the above Transporter loaded the material represented by this Transporter Statement at the above described location, and that it was tendered by the above described shipper. This will certify that no additional materials were added to this load, and that the material was delivered without incident.

DRIVER:

(SIGNATURE)

FACILITY REPRESENTATIVE:

(SIGNATURE)

White - Sundance

Canary - Sundance Acct #1

Pink - Transporter

Reorder from: Vertigo Creative Services LLC • www.VertigoCreative.com • Form#SDI-004c

**SUNDANCE SERVICES WEST, INC.**

P.O. Box 1737 Eunice, New Mexico 88231  
 Business: (575) 394-2511 • Disposal: (575) 390-7842

**TICKET No. 703047**  
 13442

LEASE OPERATOR/SHIPPER/COMPANY: <u>Morning Star</u>		DATE: <u>9-4-24</u>
LEASE NAME: <u>UGW Sats 2 Botley</u>		TIME: <u>9:03</u> AM/PM
RIG NAME & NUMBER:		VEHICLE NO: <u>701</u>
TRANSPORTER COMPANY: <u>Trinity</u>		PHONE:
GENERATOR COMPANY MAN'S NAME: <u>Brandon R.</u>		PHONE:

**CHARGE TO:** Morning Star

**TYPE OF MATERIAL**

<input type="checkbox"/> Tank Bottoms	<input type="checkbox"/> Drilling Fluids	<input type="checkbox"/> Rinsate	<input type="checkbox"/> BS&W Content:
<input type="checkbox"/> Solids	<input checked="" type="checkbox"/> Contaminated Soil	<input type="checkbox"/> Jet Out	

 Description: OD

**VOLUME OF MATERIAL**

<input type="checkbox"/> BBLs. _____ :	<input checked="" type="checkbox"/> YARD <u>20</u> :	<input type="checkbox"/> _____ :
--	--	----------------------------------

RRC or API #

C-133#

Nm
**STICKERS, CODES, NUMBERS, ETC.**

AS A CONOITION TO SUNDANCE SERVICES, INC.'S ACCEPTANCE OF THE MATERIALS SHIPPED WITH THIS JOB TICKET, OPERATOR/SHIPPER REPRESENTS AND WARRANTS THAT THE WASTE MATERIAL SHIPPED HEREWITH IS MATERIAL EXEMPT FROM THE RESOURCE, CONSERVATION AND RECOVERY ACT OF 1976, AS AMENDED FROM TIME TO TIME, 40 U.S.C. § 6901, et seq., THE NM HEALTH AND SAF. CODE § 361.001 et seq., AND REGULATIONS RELATED THERETO, BY VIRTUE OF THE EXEMPTION AFFORDED DRILLING FLUIDS, PRODUCED WATERS, AND OTHER WASTE ASSOCIATED WITH THE EXPLORATION, DEVELOPMENT OR PRODUCTION OF CRUDE OIL OR NATURAL GAS OR GEOTHERMAL ENERGY.

ALSO AS A CONDITION TO SUNDANCE SERVICES, INC.'S ACCEPTANCE OF THE MATERIALS SHIPPED WITH THIS JOB TICKET, TRANSPORTER REPRESENTS AND WARRANTS THAT ONLY THE MATERIAL DELIVERED BY OPERATOR/SHIPPER TO TRANSPORTER IS NOW DELIVERED BY TRANSPORTER TO SUNDANCE SERVICES, INC.'S FACILITY FOR DISPOSAL.

**THIS WILL CERTIFY** that the above Transporter loaded the material represented by this Transporter Statement at the above described location, and that it was tendered by the above described shipper. This will certify that no additional materials were added to this load, and that the material was delivered without incident.

 DRIVER: M. Monte

(SIGNATURE)

 FACILITY REPRESENTATIVE: Mia E.

(SIGNATURE)

White - Sundance

Canary - Sundance Acct #1

Pink - Transporter

Reorder from: Vertigo Creative Services LLC • www.VertigoCreative.com • Form#SDI-004c



# SUNDANCE SERVICES WEST, INC.

P.O. Box 1737 Eunice, New Mexico 88231

Business: (575) 394-2511 • Disposal: (575) 390-7842

TICKET No. 703048  
13440

LEASE OPERATOR/SHIPPER/COMPANY: Morning Star	DATE: 9-4-24
LEASE NAME: VGWU sat 2 Battery	TIME: 9:04 AM/PM
RIG NAME & NUMBER:	VEHICLE NO: 702
TRANSPORTER COMPANY: Trinity	PHONE:
GENERATOR COMPANY MAN'S NAME: Brandon Rodriguez	PHONE:

CHARGE TO: Morning Star

TYPE OF MATERIAL

☐ Tank Bottoms    ☐ Drilling Fluids    ☐ Rinsate    ☐ BS&W Content:  
☐ Solids    ☒ Contaminated Soil    ☐ Jet Out

Description: OD

VOLUME OF MATERIAL

☐ BBLs. :    ☒ YARD 20 :    ☐ :

RRC or API #

C-133#

Jm

## STICKERS, CODES, NUMBERS, ETC.

AS A CONDITION TO SUNDANCE SERVICES, INC.'S ACCEPTANCE OF THE MATERIALS SHIPPED WITH THIS JOB TICKET, OPERATOR/SHIPPER REPRESENTS AND WARRANTS THAT THE WASTE MATERIAL SHIPPED HERewith IS MATERIAL EXEMPT FROM THE RESOURCE, CONSERVATION AND RECOVERY ACT OF 1976, AS AMENDED FROM TIME TO TIME, 40 U.S.C. § 6901, et seq., THE NM HEALTH AND SAF. CODE § 361.001 et seq., AND REGULATIONS RELATED THERETO, BY VIRTUE OF THE EXEMPTION AFFORDED DRILLING FLUIDS, PRODUCED WATERS, AND OTHER WASTE ASSOCIATED WITH THE EXPLORATION, DEVELOPMENT OR PRODUCTION OF CRUDE OIL OR NATURAL GAS OR GEOTHERMAL ENERGY.

ALSO AS A CONDITION TO SUNDANCE SERVICES, INC.'S ACCEPTANCE OF THE MATERIALS SHIPPED WITH THIS JOB TICKET, TRANSPORTER REPRESENTS AND WARRANTS THAT ONLY THE MATERIAL DELIVERED BY OPERATOR/SHIPPER TO TRANSPORTER IS NOW DELIVERED BY TRANSPORTER TO SUNDANCE SERVICES, INC.'S FACILITY FOR DISPOSAL.

**THIS WILL CERTIFY** that the above Transporter loaded the material represented by this Transporter Statement at the above described location, and that it was tendered by the above described shipper. This will certify that no additional materials were added to this load, and that the material was delivered without incident.

DRIVER:

(SIGNATURE)

FACILITY REPRESENTATIVE:

(SIGNATURE)

White - Sundance

Canary - Sundance Acct #1

Pink - Transporter

Reorder from: Vertigo Creative Services LLC • www.VertigoCreative.com • Form#SDI-004c



# SUNDANCE SERVICES WEST, INC.

P.O. Box 1737 Eunice, New Mexico 88231  
Business: (575) 394-2511 • Disposal: (575) 390-7842

TICKET No. 703049

13431

LEASE OPERATOR/SHIPPER/COMPANY:

Morning star

DATE:

9-4-24

LEASE NAME:

VGW sat 2 Battery

TIME:

9:07 AM/PM

RIG NAME & NUMBER:

VEHICLE NO:

700

TRANSPORTER COMPANY:

Trinity

PHONE:

GENERATOR COMPANY MAN'S NAME:

Brandon Rodriguez

PHONE:

CHARGE TO:

Morning star

TYPE OF MATERIAL

☐ Tank Bottoms

☐ Drilling Fluids

☐ Rinsate

☐ BS&W Content:

☐ Solids

☒ Contaminated Soil

☐ Jet Out

Description:

00

VOLUME OF MATERIAL

☐ BBLs. \_\_\_\_\_:

YARD 20

☐ \_\_\_\_\_

RRC or API #

C-133#

Nm

STICKERS, CODES, NUMBERS, ETC.

AS A CONOITION TO SUNDANCE SERVICES, INC.'S ACCEPTANCE OF THE MATERIALS SHIPPED WITH THIS JOB TICKET, OPERATOR/SHIPPER REPRESENTS AND WARRANTS THAT THE WASTE MATERIAL SHIPPED HEREWITH IS MATERIAL EXEMPT FROM THE RESOURCE, CONSERVATION AND RECOVERY ACT OF 1976, AS AMENDED FROM TIME TO TIME, 40 U.S.C. § 6901, et seq., THE NM HEALTH AND SAF. CODE § 361.001 et seq., AND REGULATIONS RELATED THERETO, BY VIRTUE OF THE EXEMPTION AFFORDED DRILLING FLUIDS, PRODUCED WATERS, AND OTHER WASTE ASSOCIATED WITH THE EXPLORATION, DEVELOPMENT OR PRODUCTION OF CRUDE OIL OR NATURAL GAS OR GEOTHERMAL ENERGY.

ALSO AS A CONDITION TO SUNDANCE SERVICES, INC.'S ACCEPTANCE OF THE MATERIALS SHIPPED WITH THIS JOB TICKET, TRANSPORTER REPRESENTS AND WARRANTS THAT ONLY THE MATERIAL DELIVERED BY OPERATOR/SHIPPER TO TRANSPORTER IS NOW DELIVERED BY TRANSPORTER TO SUNDANCE SERVICES, INC.'S FACILITY FOR DISPOSAL.

**THIS WILL CERTIFY** that the above Transporter loaded the material represented by this Transporter Statement at the above described location, and that it was tendered by the above described shipper. This will certify that no additional materials were added to this load, and that the material was delivered without incident.

DRIVER:

Artolfo Carrasco

(SIGNATURE)

FACILITY REPRESENTATIVE:

Mia E.

(SIGNATURE)

White - Sundance

Canary - Sundance Acct #1

Pink - Transporter

Reorder from: Vertigo Creative Services LLC • www.VertigoCreative.com • Form#SDI-004c



# SUNDANCE SERVICES WEST, INC.

P.O. Box 1737 Eunice, New Mexico 88231

Business: (575) 394-2511 • Disposal: (575) 390-7842

TICKET No. 703050

13429

LEASE OPERATOR/SHIPPER/COMPANY:

Morning Star

DATE: 9-4-24

LEASE NAME:

UGWU sat 2 Battery

TIME: 9:16 AM/PM

RIG NAME &amp; NUMBER:

VEHICLE NO: 706

TRANSPORTER COMPANY:

Trinity

PHONE:

GENERATOR COMPANY MAN'S NAME:

Brandon Rodriguez

PHONE:

CHARGE TO:

Morning Star

**TYPE OF MATERIAL**
☐ Tank Bottoms☐ Drilling Fluids☐ Rinsate☐ BS&W Content:☐ Solids☒ Contaminated Soil☐ Jet Out

Description:

OD

**VOLUME OF MATERIAL**
☐ BBLs. \_\_\_\_\_:☒ YARD

20

☐ \_\_\_\_\_

RRC or API #

C-133#

Nm

**STICKERS, CODES, NUMBERS, ETC.**

AS A CONDITION TO SUNDANCE SERVICES, INC.'S ACCEPTANCE OF THE MATERIALS SHIPPED WITH THIS JOB TICKET, OPERATOR/SHIPPER REPRESENTS AND WARRANTS THAT THE WASTE MATERIAL SHIPPED HERewith IS MATERIAL EXEMPT FROM THE RESOURCE, CONSERVATION AND RECOVERY ACT OF 1976, AS AMENDED FROM TIME TO TIME, 40 U.S.C. § 6901, et seq., THE NM HEALTH AND SAF. CODE § 361.001 et seq., AND REGULATIONS RELATED THERETO, BY VIRTUE OF THE EXEMPTION AFFORDED DRILLING FLUIDS, PRODUCED WATERS, AND OTHER WASTE ASSOCIATED WITH THE EXPLORATION, DEVELOPMENT OR PRODUCTION OF CRUDE OIL OR NATURAL GAS OR GEOTHERMAL ENERGY.

ALSO AS A CONDITION TO SUNDANCE SERVICES, INC.'S ACCEPTANCE OF THE MATERIALS SHIPPED WITH THIS JOB TICKET, TRANSPORTER REPRESENTS AND WARRANTS THAT ONLY THE MATERIAL DELIVERED BY OPERATOR/SHIPPER TO TRANSPORTER IS NOW DELIVERED BY TRANSPORTER TO SUNDANCE SERVICES, INC.'S FACILITY FOR DISPOSAL.

**THIS WILL CERTIFY** that the above Transporter loaded the material represented by this Transporter Statement at the above described location, and that it was tendered by the above described shipper. This will certify that no additional materials were added to this load, and that the material was delivered without incident.

DRIVER:

(SIGNATURE)

FACILITY REPRESENTATIVE:

(SIGNATURE)

White - Sundance

Canary - Sundance Acct #1

Pink - Transporter

Reorder from: Vertigo Creative Services LLC • www.VertigoCreative.com • Eorm#SDI-004c





# SUNDANCE SERVICES WEST, INC.

P.O. Box 1737 Eunice, New Mexico 88231

Business: (575) 394-2511 • Disposal: (575) 390-7842

TICKET No. 703052

13437

LEASE OPERATOR/SHIPPER/COMPANY:

DATE: 9-4-24

LEASE NAME:

TIME 9:22 AM/PM

RIG NAME &amp; NUMBER:

VEHICLE NO: 704

TRANSPORTER COMPANY:

PHONE:

GENERATOR COMPANY MAN'S NAME:

PHONE:

CHARGE TO:

TYPE OF  
MATERIAL

☐ Tank Bottoms☐ Drilling Fluids☐ Rinsate☐ BS&W Content:☐ Solids☒ Contaminated Soil☐ Jet Out

Description:

OD

VOLUME OF  
MATERIAL

☐ BBLs. \_\_\_\_\_:☒ YARD 20☐ \_\_\_\_\_:

RRC or API #

C-133#

Nm

## STICKERS, CODES, NUMBERS, ETC.

AS A CONDITION TO SUNDANCE SERVICES, INC.'S ACCEPTANCE OF THE MATERIALS SHIPPED WITH THIS JOB TICKET, OPERATOR/SHIPPER REPRESENTS AND WARRANTS THAT THE WASTE MATERIAL SHIPPED HERewith IS MATERIAL EXEMPT FROM THE RESOURCE, CONSERVATION AND RECOVERY ACT OF 1976, AS AMENDED FROM TIME TO TIME, 40 U.S.C. § 6901, et seq., THE NM HEALTH AND SAF. CODE § 361.001 et seq., AND REGULATIONS RELATED THERETO, BY VIRTUE OF THE EXEMPTION AFFORDED DRILLING FLUIDS, PRODUCED WATERS, AND OTHER WASTE ASSOCIATED WITH THE EXPLORATION, DEVELOPMENT OR PRODUCTION OF CRUDE OIL OR NATURAL GAS OR GEOTHERMAL ENERGY.

ALSO AS A CONDITION TO SUNDANCE SERVICES, INC.'S ACCEPTANCE OF THE MATERIALS SHIPPED WITH THIS JOB TICKET, TRANSPORTER REPRESENTS AND WARRANTS THAT ONLY THE MATERIAL DELIVERED BY OPERATOR/SHIPPER TO TRANSPORTER IS NOW DELIVERED BY TRANSPORTER TO SUNDANCE SERVICES, INC.'S FACILITY FOR DISPOSAL.

**THIS WILL CERTIFY** that the above Transporter loaded the material represented by this Transporter Statement at the above described location, and that it was tendered by the above described shipper. This will certify that no additional materials were added to this load, and that the material was delivered without incident.

DRIVER:

(SIGNATURE)

FACILITY REPRESENTATIVE:

(SIGNATURE)

White - Sundance

Canary - Sundance Acct #1

Pink - Transporter

Reorder from: Vertigo Creative Services LLC • www.VertigoCreative.com • Form#SDI-004c

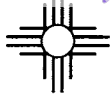

# SUNDANCE SERVICES WEST, INC.

P.O. Box 1737 Eunice, New Mexico 88231

Business: (575) 394-2511 • Disposal: (575) 390-7842

TICKET No. 703053  
13443

LEASE OPERATOR/SHIPPER/COMPANY:

Morning star

DATE:

9-4-24

LEASE NAME:

UGLV Sal 2 Battery

TIME:

9:28 AM/PM

RIG NAME &amp; NUMBER:

VEHICLE NO:

697

TRANSPORTER COMPANY:

Trinity

PHONE:

GENERATOR COMPANY MAN'S NAME:

Brandon R.

PHONE:

CHARGE TO:

Morning star

TYPE OF MATERIAL

☐ Tank Bottoms☐ Drilling Fluids☐ Rinsate☐ BS&W Content:☐ Solids☒ Contaminated Soil☐ Jet Out

Description:

OD

VOLUME OF MATERIAL

☐ BBLs.☒ YARD

20

RRC or API #

C-133#

Nm

## STICKERS, CODES, NUMBERS, ETC.

AS A CONDITION TO SUNDANCE SERVICES, INC.'S ACCEPTANCE OF THE MATERIALS SHIPPED WITH THIS JOB TICKET, OPERATOR/SHIPPER REPRESENTS AND WARRANTS THAT THE WASTE MATERIAL SHIPPED HERewith IS MATERIAL EXEMPT FROM THE RESOURCE, CONSERVATION AND RECOVERY ACT OF 1976, AS AMENDED FROM TIME TO TIME, 40 U.S.C. § 6901, et seq., THE NM HEALTH AND SAF. CODE § 361.001 et seq., AND REGULATIONS RELATED THERETO, BY VIRTUE OF THE EXEMPTION AFFORDED DRILLING FLUIDS, PRODUCED WATERS, AND OTHER WASTE ASSOCIATED WITH THE EXPLORATION, DEVELOPMENT OR PRODUCTION OF CRUDE OIL OR NATURAL GAS OR GEOTHERMAL ENERGY.

ALSO AS A CONDITION TO SUNDANCE SERVICES, INC.'S ACCEPTANCE OF THE MATERIALS SHIPPED WITH THIS JOB TICKET, TRANSPORTER REPRESENTS AND WARRANTS THAT ONLY THE MATERIAL DELIVERED BY OPERATOR/SHIPPER TO TRANSPORTER IS NOW DELIVERED BY TRANSPORTER TO SUNDANCE SERVICES, INC.'S FACILITY FOR DISPOSAL.

**THIS WILL CERTIFY** that the above Transporter loaded the material represented by this Transporter Statement at the above described location, and that it was tendered by the above described shipper. This will certify that no additional materials were added to this load, and that the material was delivered without incident.

DRIVER:

(SIGNATURE)

SEBASTIAN ESTRADA

FACILITY REPRESENTATIVE:

(SIGNATURE)

Mia E.

White - Sundance

Canary - Sundance Acct #1

Pink - Transporter

Reorder from: Vertigo Creative Services LLC • www.VertigoCreative.com • Form#SDI-004c



# SUNDANCE SERVICES WEST, INC.

P.O. Box 1737 Eunice, New Mexico 88231

Business: (575) 394-2511 • Disposal: (575) 390-7842

TICKET No. 703054

13449

LEASE OPERATOR/SHIPPER/COMPANY: Morning Star		DATE: 9-4-24
LEASE NAME: VGLW Sat 2 Battery		TIME: 9:28 AM/PM
RIG NAME & NUMBER:		VEHICLE NO: 699
TRANSPORTER COMPANY: Trinity		PHONE:
GENERATOR COMPANY MAN'S NAME: Brandon D.		PHONE:
CHARGE TO: Morning Star		
TYPE OF MATERIAL	<input type="checkbox"/> Tank Bottoms <input type="checkbox"/> Drilling Fluids <input type="checkbox"/> Rinsate <input type="checkbox"/> BS&W Content: <input type="checkbox"/> Solids <input checked="" type="checkbox"/> Contaminated Soil <input type="checkbox"/> Jet Out	
Description: OD		
VOLUME OF MATERIAL	<input type="checkbox"/> BBLs. : <input checked="" type="checkbox"/> YARD 20 : <input type="checkbox"/> :	
RRC or API #	C-133# Nm	

## STICKERS, CODES, NUMBERS, ETC.

AS A CONDITION TO SUNDANCE SERVICES, INC.'S ACCEPTANCE OF THE MATERIALS SHIPPED WITH THIS JOB TICKET, OPERATOR/SHIPPER REPRESENTS AND WARRANTS THAT THE WASTE MATERIAL SHIPPED HERewith IS MATERIAL EXEMPT FROM THE RESOURCE, CONSERVATION AND RECOVERY ACT OF 1976, AS AMENDED FROM TIME TO TIME, 40 U.S.C. § 6901, et seq., THE NM HEALTH AND SAF. CODE § 361.001 et seq., AND REGULATIONS RELATED THERETO, BY VIRTUE OF THE EXEMPTION AFFORDED DRILLING FLUIDS, PRODUCED WATERS, AND OTHER WASTE ASSOCIATED WITH THE EXPLORATION, DEVELOPMENT OR PRODUCTION OF CRUDE OIL OR NATURAL GAS OR GEOTHERMAL ENERGY.

ALSO AS A CONDITION TO SUNDANCE SERVICES, INC.'S ACCEPTANCE OF THE MATERIALS SHIPPED WITH THIS JOB TICKET, TRANSPORTER REPRESENTS AND WARRANTS THAT ONLY THE MATERIAL DELIVERED BY OPERATOR/SHIPPER TO TRANSPORTER IS NOW DELIVERED BY TRANSPORTER TO SUNDANCE SERVICES, INC.'S FACILITY FOR DISPOSAL.

**THIS WILL CERTIFY** that the above Transporter loaded the material represented by this Transporter Statement at the above described location, and that it was tendered by the above described shipper. This will certify that no additional materials were added to this load, and that the material was delivered without incident.

DRIVER:

Valencia Estrader

(SIGNATURE)

FACILITY REPRESENTATIVE:

Mia E.

(SIGNATURE)

White - Sundance

Canary - Sundance Acct #1

Pink - Transporter

Reorder from: Vertigo Creative Services LLC • www.VertigoCreative.com • Form#SDI-004c

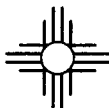
**SUNDANCE SERVICES WEST, INC.**

P.O. Box 1737 Eunice, New Mexico 88231  
Business: (575) 394-2511 • Disposal: (575) 390-7842

**TICKET No. 703055**  
13421

**LEASE OPERATOR/SHIPPER/COMPANY:**
**DATE:** 9-4-24

**LEASE NAME:**
**TIME:** 9:36 AM/PM

**RIG NAME & NUMBER:**
**VEHICLE NO:** 707

**TRANSPORTER COMPANY:**
**PHONE:**
**GENERATOR COMPANY MAN'S NAME:**
**PHONE:**
**CHARGE TO:**
**TYPE OF MATERIAL**
☐ Tank Bottoms

☐ Drilling Fluids

☐ Rinsate

☐ BS&W Content:

☐ Solids

☒ Contaminated Soil

☐ Jet Out

**Description:**
**VOLUME OF MATERIAL**
☐ BBLs.

☒ YARD 20

☐
**RRC or API #**
**C-133#**

Nm

**STICKERS, CODES, NUMBERS, ETC.**

AS A CONDITION TO SUNDANCE SERVICES, INC.'S ACCEPTANCE OF THE MATERIALS SHIPPED WITH THIS JOB TICKET, OPERATOR/SHIPPER REPRESENTS AND WARRANTS THAT THE WASTE MATERIAL SHIPPED HEREWIT IS MATERIAL EXEMPT FROM THE RESOURCE, CONSERVATION AND RECOVERY ACT OF 1976, AS AMENDED FROM TIME TO TIME, 40 U.S.C. § 6901, et seq., THE NM HEALTH AND SAF. CODE § 361.001 et seq., AND REGULATIONS RELATED THERETO, BY VIRTUE OF THE EXEMPTION AFFORDED DRILLING FLUIDS, PRODUCED WATERS, AND OTHER WASTE ASSOCIATED WITH THE EXPLORATION, DEVELOPMENT OR PRODUCTION OF CRUDE OIL OR NATURAL GAS OR GEOTHERMAL ENERGY.

ALSO AS A CONDITION TO SUNDANCE SERVICES, INC.'S ACCEPTANCE OF THE MATERIALS SHIPPED WITH THIS JOB TICKET, TRANSPORTER REPRESENTS AND WARRANTS THAT ONLY THE MATERIAL DELIVERED BY OPERATOR/SHIPPER TO TRANSPORTER IS NOW DELIVERED BY TRANSPORTER TO SUNDANCE SERVICES, INC.'S FACILITY FOR DISPOSAL.

**THIS WILL CERTIFY** that the above Transporter loaded the material represented by this Transporter Statement at the above described location, and that it was tendered by the above described shipper. This will certify that no additional materials were added to this load, and that the material was delivered without incident.

**DRIVER:**

(SIGNATURE)

**FACILITY REPRESENTATIVE:**

(SIGNATURE)

White - Sundance

Canary - Sundance Acct #1

Pink - Transporter

Reorder from: Vertigo Creative Services LLC • www.VertigoCreative.com • Form#SDI-004c



# SUNDANCE SERVICES WEST, INC.

P.O. Box 1737 Eunice, New Mexico 88231

Business: (575) 394-2511 • Disposal: (575) 390-7842

TICKET No. 703071  
13440

LEASE OPERATOR/SHIPPER/COMPANY: Morning star		DATE: 9-4-24
LEASE NAME: VGLW Sat 2 Battery		TIME: 11:22 AM/PM
RIG NAME & NUMBER:		VEHICLE NO: 702
TRANSPORTER COMPANY: Trinity		PHONE:
GENERATOR COMPANY MAN'S NAME: Brandon R.		PHONE:

CHARGE TO: Morning star

TYPE OF MATERIAL

☐ Tank Bottoms    ☐ Drilling Fluids    ☐ Rinsate    ☐ BS&W Content:  
☐ Solids    ☒ Contaminated Soil    ☐ Jet Out

Description: \_\_\_\_\_

VOLUME OF MATERIAL

☐ BBLs. \_\_\_\_\_ :    ☒ YARD 20 :    ☐ \_\_\_\_\_

RRC or API #

C-133#

Nm

## STICKERS, CODES, NUMBERS, ETC.

AS A CONDITION TO SUNDANCE SERVICES, INC.'S ACCEPTANCE OF THE MATERIALS SHIPPED WITH THIS JOB TICKET, OPERATOR/SHIPPER REPRESENTS AND WARRANTS THAT THE WASTE MATERIAL SHIPPED HERewith IS MATERIAL EXEMPT FROM THE RESOURCE, CONSERVATION AND RECOVERY ACT OF 1976, AS AMENDED FROM TIME TO TIME, 40 U.S.C. § 6901, et seq., THE NM HEALTH AND SAF. CODE § 361.001 et seq., AND REGULATIONS RELATED THERETO, BY VIRTUE OF THE EXEMPTION AFFORDED DRILLING FLUIDS, PRODUCED WATERS, AND OTHER WASTE ASSOCIATED WITH THE EXPLORATION, DEVELOPMENT OR PRODUCTION OF CRUDE OIL OR NATURAL GAS OR GEOTHERMAL ENERGY.

ALSO AS A CONDITION TO SUNDANCE SERVICES, INC.'S ACCEPTANCE OF THE MATERIALS SHIPPED WITH THIS JOB TICKET, TRANSPORTER REPRESENTS AND WARRANTS THAT ONLY THE MATERIAL DELIVERED BY OPERATOR/SHIPPER TO TRANSPORTER IS NOW DELIVERED BY TRANSPORTER TO SUNDANCE SERVICES, INC.'S FACILITY FOR DISPOSAL.

**THIS WILL CERTIFY** that the above Transporter loaded the material represented by this Transporter Statement at the above described location, and that it was tendered by the above described shipper. This will certify that no additional materials were added to this load, and that the material was delivered without incident.

DRIVER: \_\_\_\_\_

(SIGNATURE)

FACILITY REPRESENTATIVE: \_\_\_\_\_

(SIGNATURE)

White - Sundance

Canary - Sundance Acct #1

Pink - Transporter



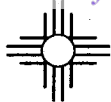

# SUNDANCE SERVICES WEST, INC.

P.O. Box 1737 Eunice, New Mexico 88231

Business: (575) 394-2511 • Disposal: (575) 390-7842

TICKET No. 703072  
13431

LEASE OPERATOR/SHIPPER/COMPANY: Morning star	DATE: 9-4-24
LEASE NAME: VGWU sat 2 Battery	TIME: 11:23 AM/PM
RIG NAME & NUMBER:	VEHICLE NO: 700
TRANSPORTER COMPANY: Trinity	PHONE:
GENERATOR COMPANY MAN'S NAME: Brandon Rodriguez	PHONE:

CHARGE TO: Morning star

TYPE OF MATERIAL	<input type="checkbox"/> Tank Bottoms	<input type="checkbox"/> Drilling Fluids	<input type="checkbox"/> Rinsate	<input type="checkbox"/> BS&W Content:
	<input type="checkbox"/> Solids	<input checked="" type="checkbox"/> Contaminated Soil	<input type="checkbox"/> Jet Out	
Description:	OD			
VOLUME OF MATERIAL	<input type="checkbox"/> BBLs.	<input checked="" type="checkbox"/> YARD 20	<input type="checkbox"/>	
RRC or API #	C-133# Nm			

## STICKERS, CODES, NUMBERS, ETC.

AS A CONDITION TO SUNDANCE SERVICES, INC.'S ACCEPTANCE OF THE MATERIALS SHIPPED WITH THIS JOB TICKET, OPERATOR/SHIPPER REPRESENTS AND WARRANTS THAT THE WASTE MATERIAL SHIPPED HERewith IS MATERIAL EXEMPT FROM THE RESOURCE, CONSERVATION AND RECOVERY ACT OF 1976, AS AMENDED FROM TIME TO TIME, 40 U.S.C. § 6901, et seq., THE NM HEALTH AND SAF. CODE § 361.001 et seq., AND REGULATIONS RELATED THERETO, BY VIRTUE OF THE EXEMPTION AFFORDED DRILLING FLUIDS, PRODUCED WATERS, AND OTHER WASTE ASSOCIATED WITH THE EXPLORATION, DEVELOPMENT OR PRODUCTION OF CRUDE OIL OR NATURAL GAS OR GEOTHERMAL ENERGY.

ALSO AS A CONDITION TO SUNDANCE SERVICES, INC.'S ACCEPTANCE OF THE MATERIALS SHIPPED WITH THIS JOB TICKET, TRANSPORTER REPRESENTS AND WARRANTS THAT ONLY THE MATERIAL DELIVERED BY OPERATOR/SHIPPER TO TRANSPORTER IS NOW DELIVERED BY TRANSPORTER TO SUNDANCE SERVICES, INC.'S FACILITY FOR DISPOSAL.

**THIS WILL CERTIFY** that the above Transporter loaded the material represented by this Transporter Statement at the above described location, and that it was tendered by the above described shipper. This will certify that no additional materials were added to this load, and that the material was delivered without incident.

DRIVER: auto 40 carance

(SIGNATURE)

FACILITY REPRESENTATIVE: Mia E.

(SIGNATURE)

White - Sundance

Canary - Sundance Acct #1

Pink - Transporter

Reorder from: Vertigo Creative Services LLC • www.VertigoCreative.com • Form#SDI-004c

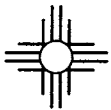

# SUNDANCE SERVICES WEST, INC.

P.O. Box 1737 Eunice, New Mexico 88231  
Business: (575) 394-2511 • Disposal: (575) 390-7842

TICKET No. 703073  
13442

LEASE OPERATOR/SHIPPER/COMPANY:

Morning star

DATE: 9-4-24

LEASE NAME:

UGLU Sat 2 Battery

TIME: 11:25 AM/PM

RIG NAME & NUMBER:

VEHICLE NO: 701

TRANSPORTER COMPANY:

Trinity

PHONE:

GENERATOR COMPANY MAN'S NAME:

Brandon R.

PHONE:

CHARGE TO:

Morning star

TYPE OF MATERIAL

☐ Tank Bottoms

☒ Drilling Fluids

☐ Rinsate

☐ BS&W Content:

☐ Solids

☒ Contaminated Soil

☐ Jet Out

Description:

OD

VOLUME OF MATERIAL

☐ BBLs. \_\_\_\_\_

☒ YARD 20 \_\_\_\_\_

☐ \_\_\_\_\_

RRC or API #

C-133#

Nm

## STICKERS, CODES, NUMBERS, ETC.

AS A CONDITION TO SUNDANCE SERVICES, INC.'S ACCEPTANCE OF THE MATERIALS SHIPPED WITH THIS JOB TICKET, OPERATOR/SHIPPER REPRESENTS AND WARRANTS THAT THE WASTE MATERIAL SHIPPED HERewith IS MATERIAL EXEMPT FROM THE RESOURCE, CONSERVATION AND RECOVERY ACT OF 1976, AS AMENDED FROM TIME TO TIME, 40 U.S.C. § 6901, et seq., THE NM HEALTH AND SAF. CODE § 361.001 et seq., AND REGULATIONS RELATED THERETO, BY VIRTUE OF THE EXEMPTION AFFORDED DRILLING FLUIDS, PRODUCED WATERS, AND OTHER WASTE ASSOCIATED WITH THE EXPLORATION, DEVELOPMENT OR PRODUCTION OF CRUDE OIL OR NATURAL GAS OR GEOTHERMAL ENERGY.

ALSO AS A CONDITION TO SUNDANCE SERVICES, INC.'S ACCEPTANCE OF THE MATERIALS SHIPPED WITH THIS JOB TICKET, TRANSPORTER REPRESENTS AND WARRANTS THAT ONLY THE MATERIAL DELIVERED BY OPERATOR/SHIPPER TO TRANSPORTER IS NOW DELIVERED BY TRANSPORTER TO SUNDANCE SERVICES, INC.'S FACILITY FOR DISPOSAL.

**THIS WILL CERTIFY** that the above Transporter loaded the material represented by this Transporter Statement at the above described location, and that it was tendered by the above described shipper. This will certify that no additional materials were added to this load, and that the material was delivered without incident.

DRIVER:

*[Signature]*

(SIGNATURE)

FACILITY REPRESENTATIVE:

*[Signature]*

(SIGNATURE)

White - Sundance

Canary - Sundance Acct #1

Pink - Transporter

Reorder from: Vertigo Creative Services LLC • www.VertigoCreative.com • Form#SDI-004c

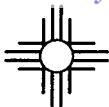

# SUNDANCE SERVICES WEST, INC.

P.O. Box 1737 Eunice, New Mexico 88231  
Business: (575) 394-2511 • Disposal: (575) 390-7842

TICKET No. 703075

13445

LEASE OPERATOR/SHIPPER/COMPANY:

DATE: 9-4-21

LEASE NAME:

Morning Star  
UGWU Set 2 Battery

TIME: 11:33 AM/PM

RIG NAME & NUMBER:

VEHICLE NO: 201

TRANSPORTER COMPANY:

Trinity

PHONE:

GENERATOR COMPANY MAN'S NAME:

Brandon D.

PHONE:

CHARGE TO:

Morning Star

TYPE OF MATERIAL

☐ Tank Bottoms

☐ Drilling Fluids

☐ Rinsate

☐ BS&W Content:

☐ Solids

☒ Contaminated Soil

☐ Jet Out

\_\_\_\_\_

Description:

DD

VOLUME OF MATERIAL

☐ BBLs. \_\_\_\_\_:

☒ YARD 12

\_\_\_\_\_:

☐ \_\_\_\_\_

RRC or API #

C-133#

Nm

## STICKERS, CODES, NUMBERS, ETC.

AS A CONDITION TO SUNDANCE SERVICES, INC.'S ACCEPTANCE OF THE MATERIALS SHIPPED WITH THIS JOB TICKET, OPERATOR/SHIPPER REPRESENTS AND WARRANTS THAT THE WASTE MATERIAL SHIPPED HERewith IS MATERIAL EXEMPT FROM THE RESOURCE, CONSERVATION AND RECOVERY ACT OF 1976, AS AMENDED FROM TIME TO TIME, 40 U.S.C. § 6901, et seq., THE NM HEALTH AND SAF. CODE § 361.001 et seq., AND REGULATIONS RELATED THERETO, BY VIRTUE OF THE EXEMPTION AFFORDED DRILLING FLUIDS, PRODUCED WATERS, AND OTHER WASTE ASSOCIATED WITH THE EXPLORATION, DEVELOPMENT OR PRODUCTION OF CRUDE OIL OR NATURAL GAS OR GEOTHERMAL ENERGY.

ALSO AS A CONDITION TO SUNDANCE SERVICES, INC.'S ACCEPTANCE OF THE MATERIALS SHIPPED WITH THIS JOB TICKET, TRANSPORTER REPRESENTS AND WARRANTS THAT ONLY THE MATERIAL DELIVERED BY OPERATOR/SHIPPER TO TRANSPORTER IS NOW DELIVERED BY TRANSPORTER TO SUNDANCE SERVICES, INC.'S FACILITY FOR DISPOSAL.

**THIS WILL CERTIFY** that the above Transporter loaded the material represented by this Transporter Statement at the above described location, and that it was tendered by the above described shipper. This will certify that no additional materials were added to this load, and that the material was delivered without incident.

DRIVER:

Mary Galindo

(SIGNATURE)

FACILITY REPRESENTATIVE:

Mia E.

(SIGNATURE)

White - Sundance

Canary - Sundance Acct #1

Pink - Transporter

Reorder from: Vertigo Creative Services LLC • www.VertigoCreative.com • Form#SDI-004c

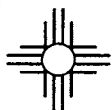

# SUNDANCE SERVICES WEST, INC.

P.O. Box 1737 Eunice, New Mexico 88231  
Business: (575) 394-2511 • Disposal: (575) 390-7842

TICKET No. 703076  
13974

LEASE OPERATOR/SHIPPER/COMPANY:	Morning star	DATE:	9-4-24
LEASE NAME:	VGWU sat 2 Battery	TIME:	11:35 AM/PM
RIG NAME & NUMBER:		VEHICLE NO:	213
TRANSPORTER COMPANY:	Trinity	PHONE:	
GENERATOR COMPANY MAN'S NAME:	Brandon D.	PHONE:	

CHARGE TO: Morning star

TYPE OF MATERIAL	<input type="checkbox"/> Tank Bottoms	<input type="checkbox"/> Drilling Fluids	<input type="checkbox"/> Rinsate	<input type="checkbox"/> BS&W Content:
	<input type="checkbox"/> Solids	<input checked="" type="checkbox"/> Contaminated Soil	<input type="checkbox"/> Jet Out	
Description: _____				
VOLUME OF MATERIAL	<input type="checkbox"/> BBLS. _____ :	<input checked="" type="checkbox"/> YARD 12 :	<input type="checkbox"/> _____ :	
RRC or API #	C-133#		Nm	

## STICKERS, CODES, NUMBERS, ETC.

AS A CONDITION TO SUNDANCE SERVICES, INC.'S ACCEPTANCE OF THE MATERIALS SHIPPED WITH THIS JOB TICKET, OPERATOR/SHIPPER REPRESENTS AND WARRANTS THAT THE WASTE MATERIAL SHIPPED HERewith IS MATERIAL EXEMPT FROM THE RESOURCE, CONSERVATION AND RECOVERY ACT OF 1976, AS AMENDED FROM TIME TO TIME, 40 U.S.C. § 6901, et seq., THE NM HEALTH AND SAF. CODE § 361.001 et seq., AND REGULATIONS RELATED THERETO, BY VIRTUE OF THE EXEMPTION AFFORDED DRILLING FLUIDS, PRODUCED WATERS, AND OTHER WASTE ASSOCIATED WITH THE EXPLORATION, DEVELOPMENT OR PRODUCTION OF CRUDE OIL OR NATURAL GAS OR GEOTHERMAL ENERGY.

ALSO AS A CONDITION TO SUNDANCE SERVICES, INC.'S ACCEPTANCE OF THE MATERIALS SHIPPED WITH THIS JOB TICKET, TRANSPORTER REPRESENTS AND WARRANTS THAT ONLY THE MATERIAL DELIVERED BY OPERATOR/SHIPPER TO TRANSPORTER IS NOW DELIVERED BY TRANSPORTER TO SUNDANCE SERVICES, INC.'S FACILITY FOR DISPOSAL.

**THIS WILL CERTIFY** that the above Transporter loaded the material represented by this Transporter Statement at the above described location, and that it was tendered by the above described shipper. This will certify that no additional materials were added to this load, and that the material was delivered without incident.

DRIVER:

(SIGNATURE)

FACILITY REPRESENTATIVE:

(SIGNATURE)

White - Sundance

Canary - Sundance Acct #1

Pink - Transporter

Reorder from: Vertigo Creative Services LLC • www.VertigoCreative.com • Form#SDI-004c



# SUNDANCE SERVICES WEST, INC.

P.O. Box 1737 Eunice, New Mexico 88231

Business: (575) 394-2511 • Disposal: (575) 390-7842

TICKET No. 703077

13439

LEASE OPERATOR/SHIPPER/COMPANY:

Morning Star

DATE:

9-4-24

LEASE NAME:

VGLW sat 2 Battery

TIME:

11:36 AM/PM

RIG NAME &amp; NUMBER:

VEHICLE NO:

240

TRANSPORTER COMPANY:

Trinity

PHONE:

GENERATOR COMPANY MAN'S NAME:

Brandon D.

PHONE:

CHARGE TO:

Morning Star

**TYPE OF MATERIAL**
☐ Tank Bottoms☐ Drilling Fluids☐ Rinsate☐ BS&W Content:☐ Solids☒ Contaminated Soil☐ Jet Out

Description:

OD

**VOLUME OF MATERIAL**
☐ BBLs.☐ YARD

12

☐

RRC or API #

C-133#

Nm

## STICKERS, CODES, NUMBERS, ETC.

AS A CONDITION TO SUNDANCE SERVICES, INC.'S ACCEPTANCE OF THE MATERIALS SHIPPED WITH THIS JOB TICKET, OPERATOR/SHIPPER REPRESENTS AND WARRANTS THAT THE WASTE MATERIAL SHIPPED HERewith IS MATERIAL EXEMPT FROM THE RESOURCE, CONSERVATION AND RECOVERY ACT OF 1976, AS AMENDED FROM TIME TO TIME, 40 U.S.C. § 6901, et seq., THE NM HEALTH AND SAF. CODE § 361.001 et seq., AND REGULATIONS RELATED THERETO, BY VIRTUE OF THE EXEMPTION AFFORDED DRILLING FLUIDS, PRODUCED WATERS, AND OTHER WASTE ASSOCIATED WITH THE EXPLORATION, DEVELOPMENT OR PRODUCTION OF CRUDE OIL OR NATURAL GAS OR GEOTHERMAL ENERGY.

ALSO AS A CONDITION TO SUNDANCE SERVICES, INC.'S ACCEPTANCE OF THE MATERIALS SHIPPED WITH THIS JOB TICKET. TRANSPORTER REPRESENTS AND WARRANTS THAT ONLY THE MATERIAL DELIVERED BY OPERATOR/SHIPPER TO TRANSPORTER IS NOW DELIVERED BY TRANSPORTER TO SUNDANCE SERVICES, INC.'S FACILITY FOR DISPOSAL.

**THIS WILL CERTIFY** that the above Transporter loaded the material represented by this Transporter Statement at the above described location, and that it was tendered by the above described shipper. This will certify that no additional materials were added to this load, and that the material was delivered without incident.

DRIVER:

(SIGNATURE)

FACILITY REPRESENTATIVE:

(SIGNATURE)

Mic E.

White - Sundance

Canary - Sundance Acct #1

Pink - Transporter

Reorder from: Vertigo Creative Services LLC • www.VertigoCreative.com • Form#SDI-004c





# SUNDANCE SERVICES WEST, INC.

P.O. Box 1737 Eunice, New Mexico 88231  
Business: (575) 394-2511 • Disposal: (575) 390-7842

TICKET No. 703078

13437

LEASE OPERATOR/SHIPPER/COMPANY:

Morning Star

DATE: 9-4-24

LEASE NAME:

VGW Sat 2 Battery

TIME: 11:36 AM/PM

RIG NAME & NUMBER:

VEHICLE NO: 704

TRANSPORTER COMPANY:

Trinity

PHONE:

GENERATOR COMPANY MAN'S NAME:

Bardon R

PHONE:

CHARGE TO:

Morning Star

TYPE OF MATERIAL

☐ Tank Bottoms

☐ Drilling Fluids

☐ Rinsate

☐ BS&W Content:

☐ Solids

☒ Contaminated Soil

☐ Jet Out

Description:

OD

VOLUME OF MATERIAL

☐ BBLs. \_\_\_\_\_

☒ YARD 20

☐ \_\_\_\_\_

RRC or API #

C-133#

Nm

## STICKERS, CODES, NUMBERS, ETC.

AS A CONDITION TO SUNDANCE SERVICES, INC.'S ACCEPTANCE OF THE MATERIALS SHIPPED WITH THIS JOB TICKET, OPERATOR/SHIPPER REPRESENTS AND WARRANTS THAT THE WASTE MATERIAL SHIPPED HEREWITH IS MATERIAL EXEMPT FROM THE RESOURCE, CONSERVATION AND RECOVERY ACT OF 1976, AS AMENDED FROM TIME TO TIME, 40 U.S.C. § 6901, et seq., THE NM HEALTH AND SAF. CODE § 361.001 et seq., AND REGULATIONS RELATED THERETO, BY VIRTUE OF THE EXEMPTION AFFORDED DRILLING FLUIDS, PRODDUCED WATERS, AND OTHER WASTE ASSOCIATED WITH THE EXPLORATION, DEVELOPMENT OR PRODUCTION OF CRUDE OIL OR NATURAL GAS OR GEOTHERMAL ENERGY.

ALSO AS A CONDITION TO SUNDANCE SERVICES, INC.'S ACCEPTANCE OF THE MATERIALS SHIPPED WITH THIS JOB TICKET, TRANSPORTER REPRESENTS AND WARRANTS THAT ONLY THE MATERIAL DELIVERED BY OPERATOR/SHIPPER TO TRANSPORTER IS NOW DELIVERED BY TRANSPORTER TO SUNDANCE SERVICES, INC.'S FACILITY FOR DISPOSAL.

**THIS WILL CERTIFY** that the above Transporter loaded the material represented by this Transporter Statement at the above described location, and that it was tendered by the above described shipper. This will certify that no additional materials were added to this load, and that the material was delivered without incident.

DRIVER:

(SIGNATURE)

Hugo Olivarez

FACILITY REPRESENTATIVE:

(SIGNATURE)

Mia E.

White - Sundance

Canary - Sundance Acct #1

Pink - Transporter

Reorder from: Vertigo Creative Services LLC : [www.VertigoCreative.com](http://www.VertigoCreative.com) : Form#SDI-004c

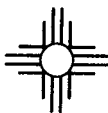

# SUNDANCE SERVICES WEST, INC.

P.O. Box 1737 Eunice, New Mexico 88231  
Business: (575) 394-2511 • Disposal: (575) 390-7842

TICKET No. 703080  
13443

LEASE OPERATOR/SHIPPER/COMPANY: Morning star		DATE: 9-4-24
LEASE NAME: UGLU sat 2 Batt		TIME: 11:41 AM/PM
RIG NAME & NUMBER:		VEHICLE NO: 691
TRANSPORTER COMPANY: Trinity		PHONE:
GENERATOR COMPANY MAN'S NAME: Brandon R.		PHONE:

CHARGE TO: Morning star

TYPE OF MATERIAL	<input type="checkbox"/> Tank Bottoms	<input type="checkbox"/> Drilling Fluids	<input type="checkbox"/> Rinsate	<input type="checkbox"/> BS&W Content:
	<input type="checkbox"/> Solids	<input checked="" type="checkbox"/> Contaminated Soil	<input type="checkbox"/> Jet Out	
Description: OD				
VOLUME OF MATERIAL	<input type="checkbox"/> BBLs.	<input checked="" type="checkbox"/> YARD	20	<input type="checkbox"/>
RRC or API #		C-133#	Nm	

## STICKERS, CODES, NUMBERS, ETC.

AS A CONDITION TO SUNDANCE SERVICES, INC.'S ACCEPTANCE OF THE MATERIALS SHIPPED WITH THIS JOB TICKET, OPERATOR/SHIPPER REPRESENTS AND WARRANTS THAT THE WASTE MATERIAL SHIPPED HEREWITH IS MATERIAL EXEMPT FROM THE RESOURCE, CONSERVATION AND RECOVERY ACT OF 1976, AS AMENDED FROM TIME TO TIME, 40 U.S.C. § 6901, et seq., THE NM HEALTH AND SAF. CODE § 361.001 et seq., AND REGULATIONS RELATED THERETO, BY VIRTUE OF THE EXEMPTION AFFORDED DRILLING FLUIDS, PRODUCE WATERS, AND OTHER WASTE ASSOCIATED WITH THE EXPLORATION, DEVELOPMENT OR PRODUCTION OF CRUDE OIL OR NATURAL GAS OR GEOTHERMAL ENERGY.

ALSO AS A CONDITION TO SUNDANCE SERVICES, INC.'S ACCEPTANCE OF THE MATERIALS SHIPPED WITH THIS JOB TICKET, TRANSPORTER REPRESENTS AND WARRANTS THAT ONLY THE MATERIAL DELIVERED BY OPERATOR/SHIPPER TO TRANSPORTER IS NOW DELIVERED BY TRANSPORTER TO SUNDANCE SERVICES, INC.'S FACILITY FOR DISPOSAL.

**THIS WILL CERTIFY** that the above Transporter loaded the material represented by this Transporter Statement at the above described location, and that it was tendered by the above described shipper. This will certify that no additional materials were added to this load, and that the material was delivered without incident.

DRIVER:

Sebastian Estrada

(SIGNATURE)

FACILITY REPRESENTATIVE:

Mia E.

(SIGNATURE)

White - Sundance

Canary - Sundance Acct #1

Pink - Transporter

Reorder from: Vertigo Creative Services LLC • www.VertigoCreative.com • Form #SDI-004c

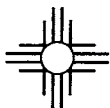

# SUNDANCE SERVICES WEST, INC.

P.O. Box 1737 Eunice, New Mexico 88231  
Business: (575) 394-2511 • Disposal: (575) 390-7842

TICKET No. 703081  
13444

LEASE OPERATOR/SHIPPER/COMPANY:	Morning star	DATE:	9-4-24
LEASE NAME:	VGLW Sch 2 Baff	TIME:	11:42 AM/PM
RIG NAME & NUMBER:		VEHICLE NO:	699
TRANSPORTER COMPANY:	Trinity	PHONE:	
GENERATOR COMPANY MAN'S NAME:	Brandon R.	PHONE:	

CHARGE TO: Morning star

TYPE OF MATERIAL    ☐ Tank Bottoms    ☐ Drilling Fluids    ☐ Rinsate    ☐ BS&W Content:  
☐ Solids    ☒ Contaminated Soil    ☐ Jet Out    \_\_\_\_\_  
Description: \_\_\_\_\_

VOLUME OF MATERIAL    ☐ BBLs. \_\_\_\_\_ :    ☒ YARD 20 :    ☐ \_\_\_\_\_

RRC or API #    C-133#    Nm

## STICKERS, CODES, NUMBERS, ETC.

AS A CONDITION TO SUNDANCE SERVICES, INC.'S ACCEPTANCE OF THE MATERIALS SHIPPED WITH THIS JOB TICKET, OPERATOR/SHIPPER REPRESENTS AND WARRANTS THAT THE WASTE MATERIAL SHIPPED HERewith IS MATERIAL EXEMPT FROM THE RESOURCE, CONSERVATION AND RECOVERY ACT OF 1976, AS AMENDED FROM TIME TO TIME, 40 U.S.C. § 6901, et seq., THE NM HEALTH AND SAF. CODE § 361.001 et seq., AND REGULATIONS RELATED THERETO, BY VIRTUE OF THE EXEMPTION AFFORDED DRILLING FLUIDS, PRODUCED WATERS, AND OTHER WASTE ASSOCIATED WITH THE EXPLORATION, DEVELOPMENT OR PRODUCTION OF CRUDE OIL OR NATURAL GAS OR GEOTHERMAL ENERGY.

ALSO AS A CONDITION TO SUNDANCE SERVICES, INC.'S ACCEPTANCE OF THE MATERIALS SHIPPED WITH THIS JOB TICKET, TRANSPORTER REPRESENTS AND WARRANTS THAT ONLY THE MATERIAL DELIVERED BY OPERATOR/SHIPPER TO TRANSPORTER IS NOW DELIVERED BY TRANSPORTER TO SUNDANCE SERVICES, INC.'S FACILITY FOR DISPOSAL.

**THIS WILL CERTIFY** that the above Transporter loaded the material represented by this Transporter Statement at the above described location, and that it was tendered by the above described shipper. This will certify that no additional materials were added to this load, and that the material was delivered without incident.

DRIVER: Valere Eschneider  
(SIGNATURE)

FACILITY REPRESENTATIVE: Mia E.  
(SIGNATURE)

White - Sundance

Canary - Sundance Acct #1

Pink - Transporter

Reorder from: Vertigo Creative Services LLC • www.VertigoCreative.com • Form#SDI-004c

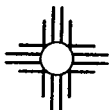

# SUNDANCE SERVICES WEST, INC.

P.O. Box 1737 Eunice, New Mexico 88231

Business: (575) 394-2511 • Disposal: (575) 390-7842

TICKET No. 703096  
13429

LEASE OPERATOR/SHIPPER/COMPANY: Morning Star	DATE: 9-4-24
LEASE NAME: UGWU sat 2 Battery	TIME: 1:05 AM/PM
RIG NAME & NUMBER:	VEHICLE NO: 706
TRANSPORTER COMPANY: Trinity	PHONE:
GENERATOR COMPANY MAN'S NAME: Brandon R	PHONE:

CHARGE TO: Morning Star

TYPE OF MATERIAL

☐ Tank Bottoms    ☒ Drilling Fluids    ☐ Rinsate    ☐ BS&W Content:  
☐ Solids    ☒ Contaminated Soil    ☐ Jet Out

Description: DD

VOLUME OF MATERIAL

☐ BBLS. \_\_\_\_\_ : ☒ YARD 20 : ☐ \_\_\_\_\_

RRC or API # C-133# Nm

## STICKERS, CODES, NUMBERS, ETC.

AS A CONOITION TO SUNDANCE SERVICES, INC.'S ACCEPTANCE OF THE MATERIALS SHIPPED WITH THIS JOB TICKET, OPERATOR/SHIPPER REPRESENTS AND WARRANTS THAT THE WASTE MATERIAL SHIPPED HEREWITH IS MATERIAL EXEMPT FROM THE RESOURCE, CONSERVATION AND RECOVERY ACT OF 1976, AS AMENDED FROM TIME TO TIME, 40 U.S.C. § 8901, et seq., THE NM HEALTH AND SAF. CODE § 361.001 et seq., AND REGULATIONS RELATED THERETO, BY VIRTUE OF THE EXEMPTION AFFORDED DRILLING FLUIDS, PRODUCED WATERS, AND OTHER WASTE ASSOCIATED WITH THE EXPLORATION, DEVELOPMENT OR PRODUCTION OF CRUDE OIL OR NATURAL GAS OR GEOTHERMAL ENERGY.

ALSO AS A CONDITION TO SUNDANCE SERVICES, INC.'S ACCEPTANCE OF THE MATERIALS SHIPPED WITH THIS JOB TICKET, TRANSPORTER REPRESENTS AND WARRANTS THAT ONLY THE MATERIAL DELIVERED BY OPERATOR/SHIPPER TO TRANSPORTER IS NOW DELIVERED BY TRANSPORTER TO SUNDANCE SERVICES, INC.'S FACILITY FOR DISPOSAL.

**THIS WILL CERTIFY** that the above Transporter loaded the material represented by this Transporter Statement at the above described location, and that it was tendered by the above described shipper. This will certify that no additional materials were added to this load, and that the material was delivered without incident.

DRIVER: Verma D.

(SIGNATURE)

FACILITY REPRESENTATIVE: Mia E.

(SIGNATURE)

White - Sundance

Canary - Sundance Acct #1

Pink - Transporter

Reorder from: Vertigo Creative Services LLC • www.VertigoCreative.com • Form#SDI-004c



# SUNDANCE SERVICES WEST, INC.

P.O. Box 1737 Eunice, New Mexico 88231  
Business: (575) 394-2511 • Disposal: (575) 390-7842

TICKET No. 703110

13974

LEASE OPERATOR/SHIPPER/COMPANY: Morning star	DATE: 9-4-24
LEASE NAME: UGWU sat 2 Battery	TIME: 2:34 AM/PM
RIG NAME & NUMBER:	VEHICLE NO: 213
TRANSPORTER COMPANY: Trinity	PHONE:
GENERATOR COMPANY MAN'S NAME: Brandon R.	PHONE:

CHARGE TO: Morning star

TYPE OF MATERIAL	<input type="checkbox"/> Tank Bottoms	<input type="checkbox"/> Drilling Fluids	<input type="checkbox"/> Rinsate	<input type="checkbox"/> BS&W Content:
	<input type="checkbox"/> Solids	<input checked="" type="checkbox"/> Contaminated Soil	<input type="checkbox"/> Jet Out	
Description: OD				

VOLUME OF MATERIAL ☐ BBLs. : ☒ YARD 12 : ☐ :

RRC or API # C-133# Nm

## STICKERS, CODES, NUMBERS, ETC.

AS A CONDITION TO SUNDANCE SERVICES, INC.'S ACCEPTANCE OF THE MATERIALS SHIPPED WITH THIS JOB TICKET, OPERATOR/SHIPPER REPRESENTS AND WARRANTS THAT THE WASTE MATERIAL SHIPPED HERewith IS MATERIAL EXEMPT FROM THE RESDURCE, CONSERVATION AND RECOVERY ACT OF 1976, AS AMENDED FROM TIME TO TIME, 40 U.S.C. § 6901, et seq., THE NM HEALTH AND SAF. CODE § 361.001 et seq., AND REGULATIONS RELATED THERETO, BY VIRTUE OF THE EXEMPTION AFFORDED DRILLING FLUIDS, PRODUCED WATERS, AND OTHER WASTE ASSOCIATED WITH THE EXPLORATION, DEVELOPMENT OR PRODUCTION OF CRUDE OIL OR NATURAL GAS OR GEOTHERMAL ENERGY.

ALSO AS A CONDITION TO SUNDANCE SERVICES, INC.'S ACCEPTANCE OF THE MATERIALS SHIPPED WITH THIS JOB TICKET. TRANSPORTER REPRESENTS AND WARRANTS THAT ONLY THE MATERIAL DELIVERED BY OPERATOR/SHIPPER TO TRANSDRTER IS NOW DELIVERED BY TRANSPORTER TO SUNDANCE SERVICES, INC.'S FACILITY FOR DISPOSAL.

**THIS WILL CERTIFY** that the above Transporter loaded the material represented by this Transporter Statement at the above described location, and that it was tendered by the above described shipper. This will certify that no additional materials were added to this load, and that the material was delivered without incident.

DRIVER:

(SIGNATURE)

FACILITY REPRESENTATIVE:

(SIGNATURE)

White - Sundance

Canary - Sundance Acct #1

Pink - Transporter

Reorder from: Vertigo Creative Services LLC • www.VertigoCreative.com • Form#SDI-004c



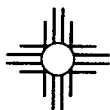

# SUNDANCE SERVICES WEST, INC.

P.O. Box 1737 Eunice, New Mexico 88231  
Business: (575) 394-2511 • Disposal: (575) 390-7842

TICKET No. **703112**  
**13445**

LEASE OPERATOR/SHIPPER/COMPANY: <b>Morning star</b>	DATE: <b>9-4-24</b>
LEASE NAME: <b>UGWU Sat 2 Battery</b>	TIME: <b>2:37</b> AM/PM
RIG NAME & NUMBER:	VEHICLE NO: <b>207</b>
TRANSPORTER COMPANY: <b>Trinity</b>	PHONE:
GENERATOR COMPANY MAN'S NAME: <b>Brandon D.</b>	PHONE:

CHARGE TO: **Morning star**

## TYPE OF MATERIAL

☐ Tank Bottoms    ☐ Drilling Fluids    ☐ Rinsate    ☐ BS&W Content:  
☐ Solids    ☒ Contaminated Soil    ☐ Jet Out

Description: **OD**

## VOLUME OF MATERIAL

☐ BBLs. \_\_\_\_\_ : ☒ YARD **12** : ☐ \_\_\_\_\_

RRC or API #

C-133#

**Nm**

## STICKERS, CODES, NUMBERS, ETC.

AS A CONDITION TO SUNDANCE SERVICES, INC.'S ACCEPTANCE OF THE MATERIALS SHIPPED WITH THIS JOB TICKET, OPERATOR/SHIPPER REPRESENTS AND WARRANTS THAT THE WASTE MATERIAL SHIPPED HERewith IS MATERIAL EXEMPT FROM THE RESOURCE, CONSERVATION AND RECOVERY ACT OF 1976, AS AMENDED FROM TIME TO TIME, 40 U.S.C. § 6901, et seq., THE NM HEALTH AND SAF. CODE § 361.001 et seq., AND REGULATIONS RELATED THERETO, BY VIRTUE OF THE EXEMPTION AFFORDED DRILLING FLUIDS, PRODUCED WATERS, AND OTHER WASTE ASSOCIATED WITH THE EXPLORATION, DEVELOPMENT OR PRODUCTION OF CRUDE OIL OR NATURAL GAS OR GEOTHERMAL ENERGY.

ALSO AS A CONDITION TO SUNDANCE SERVICES, INC.'S ACCEPTANCE OF THE MATERIALS SHIPPED WITH THIS JOB TICKET, TRANSPORTER REPRESENTS AND WARRANTS THAT ONLY THE MATERIAL DELIVERED BY OPERATOR/SHIPPER TO TRANSPORTER IS NOW DELIVERED BY TRANSPORTER TO SUNDANCE SERVICES, INC.'S FACILITY FOR DISPOSAL.

**THIS WILL CERTIFY** that the above Transporter loaded the material represented by this Transporter Statement at the above described location, and that it was tendered by the above described shipper. This will certify that no additional materials were added to this load, and that the material was delivered without incident.

DRIVER: **Mary Galindo**

(SIGNATURE)

FACILITY REPRESENTATIVE: **Mia E.**

(SIGNATURE)

White - Sundance

Canary - Sundance Acct #1

Pink - Transporter

Reorder from: Vertigo Creative Services LLC • [www.VertigoCreative.com](http://www.VertigoCreative.com) • Form#SDI-004c



# SUNDANCE SERVICES WEST, INC.

P.O. Box 1737 Eunice, New Mexico 88231  
Business: (575) 394-2511 • Disposal: (575) 390-7842

TICKET No. 703113  
134739

LEASE OPERATOR/SHIPPER/COMPANY: Morning star		DATE: 9-1-24
LEASE NAME: UGWU sat 2 Bath		TIME: 2:38 AM/PM
RIG NAME & NUMBER:		VEHICLE NO: 240
TRANSPORTER COMPANY: Trinity		PHONE:
GENERATOR COMPANY MAN'S NAME: Brandon R.		PHONE:

CHARGE TO: Morning star

TYPE OF MATERIAL ☐ Tank Bottoms ☐ Drilling Fluids ☐ Rinsate ☐ BS&W Content:  
☐ Solids ☒ Contaminated Soil ☐ Jet Out  
 Description: OD

VOLUME OF MATERIAL ☐ BBLS. : 12 YARD : ☐

RRC or API # C-133# Nm

## STICKERS, CODES, NUMBERS, ETC.

AS A CONDITION TO SUNDANCE SERVICES, INC.'S ACCEPTANCE OF THE MATERIALS SHIPPED WITH THIS JOB TICKET, OPERATOR/SHIPPER REPRESENTS AND WARRANTS THAT THE WASTE MATERIAL SHIPPED HERewith IS MATERIAL EXEMPT FROM THE RESOURCE, CONSERVATION AND RECOVERY ACT OF 1976, AS AMENDED FROM TIME TO TIME, 40 U.S.C. § 6901, et seq., THE NM HEALTH AND SAF. CODE § 361.001 et seq., AND REGULATIONS RELATED THERETO, BY VIRTUE OF THE EXEMPTION AFFORDED DRILLING FLUIDS, PRODUCED WATERS, AND OTHER WASTE ASSOCIATED WITH THE EXPLORATION, DEVELOPMENT OR PRODUCTION OF CRUDE OIL OR NATURAL GAS OR GEOTHERMAL ENERGY.

ALSO AS A CONDITION TO SUNDANCE SERVICES, INC.'S ACCEPTANCE OF THE MATERIALS SHIPPED WITH THIS JOB TICKET, TRANSPORTER REPRESENTS AND WARRANTS THAT ONLY THE MATERIAL DELIVERED BY OPERATOR/SHIPPER TO TRANSPORTER IS NOW DELIVERED BY TRANSPORTER TO SUNDANCE SERVICES, INC.'S FACILITY FOR DISPOSAL.

**THIS WILL CERTIFY** that the above Transporter loaded the material represented by this Transporter Statement at the above described location, and that it was tendered by the above described shipper. This will certify that no additional materials were added to this load, and that the material was delivered without incident.

DRIVER:

(SIGNATURE)

FACILITY REPRESENTATIVE:

(SIGNATURE)

Mia E.

White - Sundance

Canary - Sundance Acct #1

Pink - Transporter

Reorder from: Vertigo Creative Services LLC • www.VertigoCreative.com • Form#SDI-004c



# SUNDANCE SERVICES WEST, INC.

P.O. Box 1737 Eunice, New Mexico 88231  
Business: (575) 394-2511 • Disposal: (575) 390-7842

TICKET No. 703114

13442

LEASE OPERATOR/SHIPPER/COMPANY:

DATE: 9-4-24

LEASE NAME:

UGWU sat 2 Batt

TIME: 2:39 AM/PM

RIG NAME & NUMBER:

VEHICLE NO: 701

TRANSPORTER COMPANY:

Trinity

PHONE:

GENERATOR COMPANY MAN'S NAME:

Brandon R.

PHONE:

CHARGE TO:

Morning star

TYPE OF MATERIAL

☐ Tank Bottoms

☐ Drilling Fluids

☐ Rinsate

☐ BS&W Content:

☐ Solids

☒ Contaminated Soil

☐ Jet Out

Description:

DD

VOLUME OF MATERIAL

☐ BBLS. :

☒ YARD

20

☐ :

RRC or API #

C-133#

Nm

## STICKERS, CODES, NUMBERS, ETC.

AS A CONOITION TO SUNDANCE SERVICES, INC.'S ACCEPTANCE OF THE MATERIALS SHIPPED WITH THIS JOB TICKET, OPERATOR/SHIPPER REPRESENTS AND WARRANTS THAT THE WASTE MATERIAL SHIPPED HEREWITH IS MATERIAL EXEMPT FROM THE RESOURCE, CONSERVATION AND RECOVERY ACT OF 1976, AS AMENDED FROM TIME TO TIME, 40 U.S.C. § 6901, et seq., THE NM HEALTH AND SAF. CODE § 361.001 et seq., AND REGULATIONS RELATED THERETO, BY VIRTUE OF THE EXEMPTION AFFORDED DRILLING FLUIDS, PRODUCED WATERS, AND OTHER WASTE ASSOCIATED WITH THE EXPLORATION, DEVELOPMENT OR PRODUCTION OF CRUDE OIL OR NATURAL GAS OR GEOTHERMAL ENERGY.

ALSO AS A CONDITION TO SUNDANCE SERVICES, INC.'S ACCEPTANCE OF THE MATERIALS SHIPPED WITH THIS JOB TICKET. TRANSPORTER REPRESENTS AND WARRANTS THAT ONLY THE MATERIAL DELIVERED BY OPERATOR/SHIPPER TO TRANSPORTER IS NOW DELIVERED BY TRANSPORTER TO SUNDANCE SERVICES, INC.'S FACILITY FOR DISPOSAL.

**THIS WILL CERTIFY** that the above Transporter loaded the material represented by this Transporter Statement at the above described location, and that it was tendered by the above described shipper. This will certify that no additional materials were added to this load, and that the material was delivered without incident.

DRIVER:

(SIGNATURE)

FACILITY REPRESENTATIVE:

(SIGNATURE)

White - Sundance

Canary - Sundance Acct #1

Pink - Transporter

Reorder from: Vertigo Creative Services LLC • www.VertigoCreative.com • Form#SDI-004c



# SUNDANCE SERVICES WEST, INC.

P.O. Box 1737 Eunice, New Mexico 88231

Business: (575) 394-2511 • Disposal: (575) 390-7842

TICKET No. 703117  
13440

LEASE OPERATOR/SHIPPER/COMPANY:

Morning Star

DATE: 9-4-24

LEASE NAME:

JGWU sat 2 Battery

TIME: 2:48 AM/PM

RIG NAME &amp; NUMBER:

VEHICLE NO: 702

TRANSPORTER COMPANY:

Trinity

PHONE:

GENERATOR COMPANY MAN'S NAME:

Brandon R.

PHONE:

CHARGE TO:

Morning star

TYPE OF MATERIAL

☐ Tank Bottoms☐ Drilling Fluids☐ Rinsate☐ BS&W Content:☐ Solids☒ Contaminated Soil☐ Jet Out

Description:

OD

VOLUME OF MATERIAL

☐ BBLs. \_\_\_\_\_ :☒ YARD 20 \_\_\_\_\_ :☐ \_\_\_\_\_

RRC or API #

C-133#

Nm

## STICKERS, CODES, NUMBERS, ETC.

AS A CONDITION TO SUNDANCE SERVICES, INC.'S ACCEPTANCE OF THE MATERIALS SHIPPED WITH THIS JOB TICKET, OPERATOR/SHIPPER REPRESENTS AND WARRANTS THAT THE WASTE MATERIAL SHIPPED HERewith IS MATERIAL EXEMPT FROM THE RESOURCE, CONSERVATION AND RECOVERY ACT OF 1976, AS AMENDED FROM TIME TO TIME, 40 U.S.C. § 6901, et seq., THE NM HEALTH AND SAF. CODE § 361.001 et seq., AND REGULATIONS RELATED THERETO, BY VIRTUE OF THE EXEMPTION AFFORDED DRILLING FLUIDS, PRODUCED WATERS, AND OTHER WASTE ASSOCIATED WITH THE EXPLORATION, DEVELOPMENT OR PRODUCTION OF CRUDE OIL OR NATURAL GAS OR GEOTHERMAL ENERGY.

ALSO AS A CONDITION TO SUNDANCE SERVICES, INC.'S ACCEPTANCE OF THE MATERIALS SHIPPED WITH THIS JOB TICKET. TRANSPORTER REPRESENTS AND WARRANTS THAT ONLY THE MATERIAL DELIVERED BY OPERATOR/SHIPPER TO TRANSPORTER IS NOW DELIVERED BY TRANSPORTER TO SUNDANCE SERVICES, INC.'S FACILITY FOR DISPOSAL.

**THIS WILL CERTIFY** that the above Transporter loaded the material represented by this Transporter Statement at the above described location, and that it was tendered by the above described shipper. This will certify that no additional materials were added to this load, and that the material was delivered without incident.

DRIVER:

(SIGNATURE)

Yanez

FACILITY REPRESENTATIVE:

(SIGNATURE)

Mia E.

White - Sundance

Canary - Sundance Acct #1

Pink - Transporter

Reorder from: Vertigo Creative Services LLC • www.VertigoCreative.com • Form#SDI-004c



# SUNDANCE SERVICES WEST, INC.

P.O. Box 1737 Eunice, New Mexico 88231

Business: (575) 394-2511 • Disposal: (575) 390-7842

TICKET No. 703118

13131

LEASE OPERATOR/SHIPPER/COMPANY:	Morning star	DATE:	9-4-24
LEASE NAME:	UGW Sat 2 Battery	TIME:	2:50 AM/PM
RIG NAME & NUMBER:		VEHICLE NO:	700
TRANSPORTER COMPANY:	Trinity	PHONE:	
GENERATOR COMPANY MAN'S NAME:	Brandon R.	PHONE:	

CHARGE TO: Morning star

TYPE OF MATERIAL

☐ Tank Bottoms    ☐ Drilling Fluids    ☐ Rinsate    ☐ BS&W Content:  
☐ Solids    ☒ Contaminated Soil    ☐ Jet Out

Description: \_\_\_\_\_

VOLUME OF MATERIAL

☐ BBLs. \_\_\_\_\_ :    ☒ YARD 20 :    ☐ \_\_\_\_\_

RRC or API #

C-133#

Nm

## STICKERS, CODES, NUMBERS, ETC.

AS A CONDITION TO SUNDANCE SERVICES, INC.'S ACCEPTANCE OF THE MATERIALS SHIPPED WITH THIS JOB TICKET, OPERATOR/SHIPPER REPRESENTS AND WARRANTS THAT THE WASTE MATERIAL SHIPPED HERewith IS MATERIAL EXEMPT FROM THE RESOURCE, CONSERVATION AND RECOVERY ACT OF 1976, AS AMENDED FROM TIME TO TIME, 40 U.S.C. § 6901, et seq., THE NM HEALTH AND SAF. CODE § 361.001 et seq., AND REGULATIONS RELATED THERETO, BY VIRTUE OF THE EXEMPTION AFFORDED DRILLING FLUIDS, PRODUCED WATERS, AND OTHER WASTE ASSOCIATED WITH THE EXPLORATION, DEVELOPMENT OR PRODUCTION OF CRUDE OIL OR NATURAL GAS OR GEOTHERMAL ENERGY.

ALSO AS A CONDITION TO SUNDANCE SERVICES, INC.'S ACCEPTANCE OF THE MATERIALS SHIPPED WITH THIS JOB TICKET, TRANSPORTER REPRESENTS AND WARRANTS THAT ONLY THE MATERIAL DELIVERED BY OPERATOR/SHIPPER TO TRANSPORTER IS NOW DELIVERED BY TRANSPORTER TO SUNDANCE SERVICES, INC.'S FACILITY FOR DISPOSAL.

**THIS WILL CERTIFY** that the above Transporter loaded the material represented by this Transporter Statement at the above described location, and that it was tendered by the above described shipper. This will certify that no additional materials were added to this load, and that the material was delivered without incident.

DRIVER: Arturo Carrasco

(SIGNATURE)

FACILITY REPRESENTATIVE:

(SIGNATURE)

Mia E.

White - Sundance

Canary - Sundance Acct #1

Pink - Transporter

Reorder from: Vertigo Creative Services LLC • www.VertigoCreative.com • Form#SDI-004c

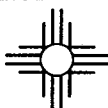

**SUNDANCE SERVICES WEST, INC.**

P.O. Box 1737 Eunice, New Mexico 88231  
 Business: (575) 394-2511 • Disposal: (575) 390-7842

TICKET No. 703121

13443

LEASE OPERATOR/SHIPPER/COMPANY: Morning star	DATE: 9-4-24
LEASE NAME: VGUW sat 2 Battery	TIME: 2:57 AM/PM
RIG NAME & NUMBER:	VEHICLE NO: 697
TRANSPORTER COMPANY: Trinity	PHONE:
GENERATOR COMPANY MAN'S NAME: Brandon D.	PHONE:

CHARGE TO: Morning star

TYPE OF MATERIAL    ☐ Tank Bottoms    ☐ Drilling Fluids    ☐ Rinsate    ☐ BS&W Content:  
☐ Solids    ☒ Contaminated Soil    ☐ Jet Out    \_\_\_\_\_  
 Description: \_\_\_\_\_ OD

VOLUME OF MATERIAL    ☐ BBLs. \_\_\_\_\_ : ☒ YARD 20 : ☐ \_\_\_\_\_

RRC or API #    C-133#    Nm

**STICKERS, CODES, NUMBERS, ETC.**

AS A CONOITION TO SUNDANCE SERVICES, INC.'S ACCEPTANCE OF THE MATERIALS SHIPPED WITH THIS JOB TICKET, OPERATOR/SHIPPER REPRESENTS AND WARRANTS THAT THE WASTE MATERIAL SHIPPED HEREWITH IS MATERIAL EXEMPT FROM THE RESOURCE, CONSERVATION AND RECOVERY ACT OF 1976, AS AMENDED FROM TIME TO TIME, 40 U.S.C. § 6901, et seq., THE NM HEALTH AND SAF. CODE § 361.001 et seq., AND REGULATIONS RELATED THERETO, BY VIRTUE OF THE EXEMPTION AFFORDED DRILLING FLUIDS, PRODUCED WATERS, AND OTHER WASTE ASSOCIATED WITH THE EXPLORATION, DEVELOPMENT OR PRODUCTION OF CRUDE OIL OR NATURAL GAS OR GEOTHERMAL ENERGY.

ALSO AS A CONDITION TO SUNDANCE SERVICES, INC.'S ACCEPTANCE OF THE MATERIALS SHIPPED WITH THIS JOB TICKET, TRANSPORTER REPRESENTS AND WARRANTS THAT ONLY THE MATERIAL DELIVERED BY OPERATOR/SHIPPER TO TRANSPORTER IS NOW DELIVERED BY TRANSPORTER TO SUNDANCE SERVICES, INC.'S FACILITY FOR DISPOSAL.

**THIS WILL CERTIFY** that the above Transporter loaded the material represented by this Transporter Statement at the above described location, and that it was tendered by the above described shipper. This will certify that no additional materials were added to this load, and that the material was delivered without incident.

DRIVER: SEBASTIAN ESTRADA  
 (SIGNATURE)

FACILITY REPRESENTATIVE: Mia E.  
 (SIGNATURE)

White - Sundance

Canary - Sundance Acct #1

Pink - Transporter

Reorder from: Vertigo Creative Services LLC • www.VertigoCreative.com • Form#SDI-004c

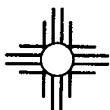

# SUNDANCE SERVICES WEST, INC.

P.O. Box 1737 Eunice, New Mexico 88231  
Business: (575) 394-2511 • Disposal: (575) 390-7842

TICKET No. 703122  
13444

LEASE OPERATOR/SHIPPER/COMPANY: Morning star		DATE: 9-4-24
LEASE NAME: VERLU sat 2 Batt		TIME: 2:58 AM/PM
RIG NAME & NUMBER:		VEHICLE NO: 640
TRANSPORTER COMPANY: Trinity		PHONE:
GENERATOR COMPANY MAN'S NAME: Brandon R.		PHONE:

CHARGE TO: Morning star

TYPE OF MATERIAL	<input type="checkbox"/> Tank Bottoms	<input type="checkbox"/> Drilling Fluids	<input type="checkbox"/> Rinsate	<input type="checkbox"/> BS&W Content:
	<input type="checkbox"/> Solids	<input checked="" type="checkbox"/> Contaminated Soil	<input type="checkbox"/> Jet Out	
Description: OP				
VOLUME OF MATERIAL	<input type="checkbox"/> BBLs.	<input checked="" type="checkbox"/> YARD	20	<input type="checkbox"/>
RRC or API #		C-133#	Nm	

## STICKERS, CODES, NUMBERS, ETC.

AS A CONOITION TO SUNDANCE SERVICES, INC.'S ACCEPTANCE OF THE MATERIALS SHIPPED WITH THIS JOB TICKET, OPERATOR/SHIPPER REPRESENTS AND WARRANTS THAT THE WASTE MATERIAL SHIPPED HEREWITH IS MATERIAL EXEMPT FROM THE RESOURCE, CONSERVATION AND RECOVERY ACT OF 1976, AS AMENDED FROM TIME TO TIME, 40 U.S.C. § 6901, et seq., THE NM HEALTH AND SAF. CODE § 361.001 et seq., AND REGULATIONS RELATED THERETO, BY VIRTUE OF THE EXEMPTION AFFORDED DRILLING FLUIDS, PRODUCED WATERS, AND OTHER WASTE ASSOCIATED WITH THE EXPLORATION, DEVELOPMENT OR PRODUCTION OF CRUDE OIL OR NATURAL GAS OR GEOTHERMAL ENERGY.

ALSO AS A CONDITION TO SUNDANCE SERVICES, INC.'S ACCEPTANCE OF THE MATERIALS SHIPPED WITH THIS JOB TICKET. TRANSPORTER REPRESENTS AND WARRANTS THAT ONLY THE MATERIAL DELIVERED BY OPERATOR/SHIPPER TO TRANSPORTER IS NOW DELIVERED BY TRANSPORTER TO SUNDANCE SERVICES, INC.'S FACILITY FOR DISPOSAL.

**THIS WILL CERTIFY** that the above Transporter loaded the material represented by this Transporter Statement at the above described location, and that it was tendered by the above described shipper. This will certify that no additional materials were added to this load, and that the material was delivered without incident.

DRIVER: Valena Estrader  
(SIGNATURE)

FACILITY REPRESENTATIVE: Mia E.  
(SIGNATURE)

White - Sundance

Canary - Sundance Acct #1

Pink - Transporter

Reorder from: Vertigo Creative Services LLC • www.VertigoCreative.com • Form SDI-004c

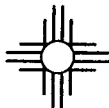
**SUNDANCE SERVICES WEST, INC.**

P.O. Box 1737 Eunice, New Mexico 88231  
 Business: (575) 394-2511 • Disposal: (575) 390-7842

**TICKET No. 703125**  
 13437

LEASE OPERATOR/SHIPPER/COMPANY: <u>Morning star</u>		DATE: <u>9-11-24</u>
LEASE NAME: <u>UGWU sat 2 Battery</u>		TIME: <u>3:07</u> AM/PM
RIG NAME & NUMBER:		VEHICLE NO: <u>104</u>
TRANSPORTER COMPANY: <u>Trinity</u>		PHONE:
GENERATOR COMPANY MAN'S NAME: <u>Brandon R.</u>		PHONE:

**CHARGE TO:** Morning star

**TYPE OF MATERIAL**

<input type="checkbox"/> Tank Bottoms	<input type="checkbox"/> Drilling Fluids	<input type="checkbox"/> Rinsate	<input type="checkbox"/> BS&W Content:
<input type="checkbox"/> Solids	<input checked="" type="checkbox"/> Contaminated Soil	<input type="checkbox"/> Jet Out	

Description: OD

**VOLUME OF MATERIAL**

<input type="checkbox"/> BBLs.	:	<u>1</u> YARD	<u>20</u>	:	<input type="checkbox"/>	
--------------------------------	---	---------------	-----------	---	--------------------------	--

**RRC or API #** C-133# Nm

**STICKERS, CODES, NUMBERS, ETC.**

AS A CONDITION TO SUNDANCE SERVICES, INC.'S ACCEPTANCE OF THE MATERIALS SHIPPED WITH THIS JOB TICKET, OPERATOR/SHIPPER REPRESENTS AND WARRANTS THAT THE WASTE MATERIAL SHIPPED HERewith IS MATERIAL EXEMPT FROM THE RESOURCE, CONSERVATION AND RECOVERY ACT OF 1976, AS AMENDED FROM TIME TO TIME, 40 U.S.C. § 6901, et seq., THE NM HEALTH AND SAF. CODE § 361.001 et seq., AND REGULATIONS RELATED THERETO, BY VIRTUE OF THE EXEMPTION AFFORDED DRILLING FLUIDS, PRODUCED WATERS, AND OTHER WASTE ASSOCIATED WITH THE EXPLORATION, DEVELOPMENT OR PRODUCTION OF CRUDE OIL OR NATURAL GAS OR GEOTHERMAL ENERGY.

ALSO AS A CONDITION TO SUNDANCE SERVICES, INC.'S ACCEPTANCE OF THE MATERIALS SHIPPED WITH THIS JOB TICKET, TRANSPORTER REPRESENTS AND WARRANTS THAT ONLY THE MATERIAL DELIVERED BY OPERATOR/SHIPPER TO TRANSPORTER IS NOW DELIVERED BY TRANSPORTER TO SUNDANCE SERVICES, INC.'S FACILITY FOR DISPOSAL.

**THIS WILL CERTIFY** that the above Transporter loaded the material represented by this Transporter Statement at the above described location, and that it was tendered by the above described shipper. This will certify that no additional materials were added to this load, and that the material was delivered without incident.

**DRIVER:** Hugo Owens

(SIGNATURE)

**FACILITY REPRESENTATIVE:** Mia E.

(SIGNATURE)

White - Sundance

Canary - Sundance Acct #1

Pink - Transporter

Reorder from: Vertigo Creative Services LLC • www.VertigoCreative.com • Form#SDI-004c

**SUNDANCE SERVICES WEST, INC.**

P.O. Box 1737 Eunice, New Mexico 88231  
 Business: (575) 394-2511 • Disposal: (575) 390-7842

**TICKET No. 703128**  
 13429

LEASE OPERATOR/SHIPPER/COMPANY: <u>Morning Star</u>	DATE: <u>9-4-24</u>
LEASE NAME: <u>UGWU sat 2 Battery</u>	TIME: <u>3:18</u> AM/PM
RIG NAME & NUMBER:	VEHICLE NO: <u>706</u>
TRANSPORTER COMPANY: <u>Trinity</u>	PHONE:
GENERATOR COMPANY MAN'S NAME: <u>Brandon R.</u>	PHONE:

**CHARGE TO:** Morning Star

**TYPE OF MATERIAL**

<input type="checkbox"/> Tank Bottoms	<input type="checkbox"/> Drilling Fluids	<input type="checkbox"/> Rinsate	<input type="checkbox"/> BS&W Content:
<input type="checkbox"/> Solids	<input checked="" type="checkbox"/> Contaminated Soil	<input type="checkbox"/> Jet Out	

Description: OD

**VOLUME OF MATERIAL**

<input type="checkbox"/> BBLS. _____ :	<input checked="" type="checkbox"/> YARD <u>20</u> :	<input type="checkbox"/> _____ :
--	--	----------------------------------

RRC or API #

C-133#

Nm

**STICKERS, CODES, NUMBERS, ETC.**

AS A CONDITION TO SUNDANCE SERVICES, INC.'S ACCEPTANCE OF THE MATERIALS SHIPPED WITH THIS JOB TICKET, OPERATOR/SHIPPER REPRESENTS AND WARRANTS THAT THE WASTE MATERIAL SHIPPED HEREWITH IS MATERIAL EXEMPT FROM THE RESOURCE, CONSERVATION AND RECOVERY ACT OF 1976, AS AMENDED FROM TIME TO TIME, 40 U.S.C. § 6901, et seq., THE NM HEALTH AND SAF. CODE § 361.001 et seq., AND REGULATIONS RELATED THERETO, BY VIRTUE OF THE EXEMPTION AFFORDED DRILLING FLUIDS, PRODUCED WATERS, AND OTHER WASTE ASSOCIATED WITH THE EXPLORATION, DEVELOPMENT OR PRODUCTION OF CRUDE OIL OR NATURAL GAS OR GEOTHERMAL ENERGY.

ALSO AS A CONDITION TO SUNDANCE SERVICES, INC.'S ACCEPTANCE OF THE MATERIALS SHIPPED WITH THIS JOB TICKET, TRANSPORTER REPRESENTS AND WARRANTS THAT ONLY THE MATERIAL DELIVERED BY OPERATOR/SHIPPER TO TRANSPORTER IS NOW DELIVERED BY TRANSPORTER TO SUNDANCE SERVICES, INC.'S FACILITY FOR DISPOSAL.

**THIS WILL CERTIFY** that the above Transporter loaded the material represented by this Transporter Statement at the above described location, and that it was tendered by the above described shipper. This will certify that no additional materials were added to this load, and that the material was delivered without incident.

DRIVER: Jenna D.

(SIGNATURE)

FACILITY REPRESENTATIVE: Mia E.

(SIGNATURE)

White - Sundance

Canary - Sundance Acct #1

Pink - Transporter

Reorder from: Vertigo Creative Services LLC • www.VertigoCreative.com • Form#SDI-004c

**SUNDANCE SERVICES WEST, INC.**

P.O. Box 1737 Eunice, New Mexico 88231  
 Business: (575) 394-2511 • Disposal: (575) 390-7842

**TICKET No. 703480**

13527

LEASE OPERATOR/SHIPPER/COMPANY: <u>Morning Star</u>		DATE: <u>9/10/2024</u>
LEASE NAME: <u>VGW Sat 2 Battery</u>		TIME: <u>8:14</u> (AM/PM)
RIG NAME & NUMBER:		VEHICLE NO: <u>240</u>
TRANSPORTER COMPANY: <u>Trinity</u>		PHONE:
GENERATOR COMPANY MAN'S NAME: <u>Brandon Rodriguez</u>		PHONE: <u>682-3465911</u>

**CHARGE TO:** Morning Star**TYPE OF MATERIAL**

☐ Tank Bottoms    ☐ Drilling Fluids    ☐ Rinsate    ☐ BS&W Content:  
☐ Solids    ☒ Contaminated Soil    ☐ Jet Out

Description: OD**VOLUME OF MATERIAL**

☐ BBLS. \_\_\_\_\_ : YARD 12 : ☐ \_\_\_\_\_

RRC or API #

C-133# NM**STICKERS, CODES, NUMBERS, ETC.**

AS A CONDITION TO SUNDANCE SERVICES, INC.'S ACCEPTANCE OF THE MATERIALS SHIPPED WITH THIS JOB TICKET, OPERATOR/SHIPPER REPRESENTS AND WARRANTS THAT THE WASTE MATERIAL SHIPPED HERewith IS MATERIAL EXEMPT FROM THE RESOURCE, CONSERVATION AND RECOVERY ACT OF 1976, AS AMENDED FROM TIME TO TIME, 40 U.S.C. § 6901, et seq., THE NM HEALTH AND SAF. CODE § 361.001 et seq., AND REGULATIONS RELATED THERETO, BY VIRTUE OF THE EXEMPTION AFFORDED DRILLING FLUIDS, PRODUCED WATERS, AND OTHER WASTE ASSOCIATED WITH THE EXPLORATION, DEVELOPMENT OR PRODUCTION OF CRUDE OIL OR NATURAL GAS OR GEOTHERMAL ENERGY.

ALSO AS A CONDITION TO SUNDANCE SERVICES, INC.'S ACCEPTANCE OF THE MATERIALS SHIPPED WITH THIS JOB TICKET, TRANSPORTER REPRESENTS AND WARRANTS THAT ONLY THE MATERIAL DELIVERED BY OPERATOR/SHIPPER TO TRANSPORTER IS NOW DELIVERED BY TRANSPORTER TO SUNDANCE SERVICES, INC.'S FACILITY FOR DISPOSAL.

**THIS WILL CERTIFY** that the above Transporter loaded the material represented by this Transporter Statement at the above described location, and that it was tendered by the above described shipper. This will certify that no additional materials were added to this load, and that the material was delivered without incident.

DRIVER: [Signature]FACILITY REPRESENTATIVE: Estefania P.

(SIGNATURE)

White - Sundance

Canary - Sundance Acct #1

Pink - Transporter

Reorder from: Vertigo Creative Services LLC • www.VertigoCreative.com • Form#SDI-004c

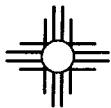

**SUNDANCE SERVICES WEST, INC.**

P.O. Box 1737 Eunice, New Mexico 88231  
 Business: (575) 394-2511 • Disposal: (575) 390-7842

TICKET No. **703501**

13527

LEASE OPERATOR/SHIPPER/COMPANY: <b>Morning Star</b>	DATE: <b>9/10/2024</b>
LEASE NAME: <b>VGWU Sat 2 Battery</b>	TIME: <b>10:48</b> AM/PM
RIG NAME & NUMBER:	VEHICLE NO: <b>240</b>
TRANSPORTER COMPANY: <b>Trinity</b>	PHONE:
GENERATOR COMPANY MAN'S NAME: <b>Brandan Rodriguez</b>	PHONE:

CHARGE TO: **Morning Star****TYPE OF MATERIAL**☐ Tank Bottoms☐ Drilling Fluids☐ Rinsate☐ BS&W Content:☐ Solids☒ Contaminated Soil☐ Jet Out

Description: \_\_\_\_\_

**VOLUME OF MATERIAL**☐ BBLs. \_\_\_\_\_☒ YARD**12**☐ \_\_\_\_\_

RRC or API #

C-133# **NM****STICKERS, CODES, NUMBERS, ETC.**

AS A CONDITION TO SUNDANCE SERVICES, INC.'S ACCEPTANCE OF THE MATERIALS SHIPPED WITH THIS JOB TICKET, OPERATOR/SHIPPER REPRESENTS AND WARRANTS THAT THE WASTE MATERIAL SHIPPED HERewith IS MATERIAL EXEMPT FROM THE RESOURCE, CONSERVATION AND RECOVERY ACT OF 1976, AS AMENDED FROM TIME TO TIME, 40 U.S.C. § 6901, et seq., THE NM HEALTH AND SAF. CODE § 361.001 et seq., AND REGULATIONS RELATED THERETO, BY VIRTUE OF THE EXEMPTION AFFORDED DRILLING FLUIDS, PRODUCED WATERS, AND OTHER WASTE ASSOCIATED WITH THE EXPLORATION, DEVELOPMENT OR PRODUCTION OF CRUDE OIL OR NATURAL GAS OR GEOTHERMAL ENERGY.

ALSO AS A CONDITION TO SUNDANCE SERVICES, INC.'S ACCEPTANCE OF THE MATERIALS SHIPPED WITH THIS JOB TICKET, TRANSPORTER REPRESENTS AND WARRANTS THAT ONLY THE MATERIAL DELIVERED BY OPERATOR/SHIPPER TO TRANSPORTER IS NOW DELIVERED BY TRANSPORTER TO SUNDANCE SERVICES, INC.'S FACILITY FOR DISPOSAL.

**THIS WILL CERTIFY** that the above Transporter loaded the material represented by this Transporter Statement at the above described location, and that it was tendered by the above described shipper. This will certify that no additional materials were added to this load, and that the material was delivered without incident.

DRIVER: \_\_\_\_\_

(SIGNATURE)

FACILITY REPRESENTATIVE: \_\_\_\_\_

(SIGNATURE)

**Estefania P.**

White - Sundance

Canary - Sundance Acct #1

Pink - Transporter

Reorder from: Vertigo Creative Services LLC • www.VertigoCreative.com • Form#SDI-004c

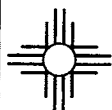
**SUNDANCE SERVICES WEST, INC.**

P.O. Box 1737 Eunice, New Mexico 88231  
Business: (575) 394-2511 • Disposal: (575) 390-7842

**TICKET No. 703533**

13527

LEASE OPERATOR/SHIPPER/COMPANY: <u>Morning Star</u>		DATE: <u>9/10/2024</u>
LEASE NAME: <u>VGWU Sat 2 Battery</u>		TIME: <u>2:05</u> AM/PM <u>(PM)</u>
RIG NAME & NUMBER:		VEHICLE NO: <u>240</u>
TRANSPORTER COMPANY: <u>Trinity</u>		PHONE:
GENERATOR COMPANY MAN'S NAME: <u>Brandon Rodriguez</u>		PHONE: <u>682-3465911</u>

**CHARGE TO:** Morning Star

<b>TYPE OF MATERIAL</b>	<input type="checkbox"/> Tank Bottoms	<input type="checkbox"/> Drilling Fluids	<input type="checkbox"/> Rinsate	<input type="checkbox"/> BS&W Content:
	<input type="checkbox"/> Solids	<input checked="" type="checkbox"/> Contaminated Soil	<input type="checkbox"/> Jet Out	

Description: MO

<b>VOLUME OF MATERIAL</b>	<input type="checkbox"/> BBLs. _____ :	<input checked="" type="checkbox"/> YARD <u>12</u> :	<input type="checkbox"/> _____
---------------------------	--	--	--------------------------------

RRC or API #

C-133# NM
**STICKERS, CODES, NUMBERS, ETC.**

AS A CONDITION TO SUNDANCE SERVICES, INC.'S ACCEPTANCE OF THE MATERIALS SHIPPED WITH THIS JOB TICKET, OPERATOR/SHIPPER REPRESENTS AND WARRANTS THAT THE WASTE MATERIAL SHIPPED HEREWITH IS MATERIAL EXEMPT FROM THE RESOURCE, CONSERVATION AND RECOVERY ACT OF 1976, AS AMENDED FROM TIME TO TIME, 40 U.S.C. § 6901, et seq., THE NM HEALTH AND SAF. CODE § 361.001 et seq., AND REGULATIONS RELATED THERETO, BY VIRTUE OF THE EXEMPTION AFFORDED DRILLING FLUIDS, PRODUCED WATERS, AND OTHER WASTE ASSOCIATED WITH THE EXPLORATION, DEVELOPMENT OR PRODUCTION OF CRUDE OIL OR NATURAL GAS OR GEOTHERMAL ENERGY.

ALSO AS A CONDITION TO SUNDANCE SERVICES, INC.'S ACCEPTANCE OF THE MATERIALS SHIPPED WITH THIS JOB TICKET, TRANSPORTER REPRESENTS AND WARRANTS THAT ONLY THE MATERIAL DELIVERED BY OPERATOR/SHIPPER IS NOW DELIVERED BY TRANSPORTER TO SUNDANCE SERVICES, INC.'S FACILITY FOR DISPOSAL.

**THIS WILL CERTIFY** that the above Transporter loaded the material represented by this Transporter Statement at the above described location, and that it was tendered by the above described shipper. This will certify that no additional materials were added to this load, and that the material was delivered without incident.

DRIVER:

(SIGNATURE)

FACILITY REPRESENTATIVE:

(SIGNATURE)

White - Sundance

Canary - Sundance Acct #1

Pink - Transporter

Reorder from: Vertigo Creative Services LLC • www.VertigoCreative.com • Form#SDI-004c

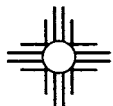
**SUNDANCE SERVICES WEST, INC.**

P.O. Box 1737 Eunice, New Mexico 88231  
 Business: (575) 394-2511 • Disposal: (575) 390-7842

**TICKET No. 703583**  
 134SC

LEASE OPERATOR/SHIPPER/COMPANY: <u>Morning Star</u>	DATE: <u>9/11/2024</u>
LEASE NAME: <u>V6WU Sat 2 Battery</u>	TIME: <u>9:36</u> (AM/PM)
RIG NAME & NUMBER:	VEHICLE NO: <u>240</u>
TRANSPORTER COMPANY: <u>Trinity</u>	PHONE:
GENERATOR COMPANY MAN'S NAME: <u>Branden Rodriguez</u>	PHONE: <u>6823465911</u>

**CHARGE TO:** Morning Star

**TYPE OF MATERIAL**

<input type="checkbox"/> Tank Bottoms	<input type="checkbox"/> Drilling Fluids	<input type="checkbox"/> Rinsate	<input type="checkbox"/> BS&W Content:
<input type="checkbox"/> Solids	<input checked="" type="checkbox"/> Contaminated Soil	<input type="checkbox"/> Jet Out	

Description: OD

**VOLUME OF MATERIAL**

<input type="checkbox"/> BBLS. _____ :	<u>10</u> YARD <u>12</u> :	<input type="checkbox"/> _____ :
--	----------------------------	----------------------------------

**RRC or API #** C-133# NM

**STICKERS, CODES, NUMBERS, ETC.**

AS A CONDITION TO SUNDANCE SERVICES, INC.'S ACCEPTANCE OF THE MATERIALS SHIPPED WITH THIS JOB TICKET, OPERATOR/SHIPPER REPRESENTS AND WARRANTS THAT THE WASTE MATERIAL SHIPPED HERewith IS MATERIAL EXEMPT FROM THE RESOURCE, CONSERVATION AND RECOVERY ACT OF 1976, AS AMENDED FROM TIME TO TIME, 40 U.S.C. § 6901, et seq., THE NM HEALTH AND SAF. CODE § 361.001 et seq., AND REGULATIONS RELATED THERETO, BY VIRTUE OF THE EXEMPTION AFFORDED DRILLING FLUIDS, PROOUCED WATERS, AND OTHER WASTE ASSOCIATED WITH THE EXPLORATION, DEVELOPMENT OR PRODUCTION OF CRUDE OIL OR NATURAL GAS OR GEOTHERMAL ENERGY.

ALSO AS A CONDITION TO SUNDANCE SERVICES, INC.'S ACCEPTANCE OF THE MATERIALS SHIPPED WITH THIS JOB TICKET. TRANSPORTER REPRESENTS AND WARRANTS THAT ONLY THE MATERIAL DELIVERED BY OPERATOR/SHIPPER TO TRANSPORTER IS NOW DELIVERED BY TRANSPORTER TO SUNDANCE SERVICES, INC.'S FACILITY FOR DISPOSAL.

**THIS WILL CERTIFY** that the above Transporter loaded the material represented by this Transporter Statement at the above described location, and that it was tendered by the above described shipper. This will certify that no additional materials were added to this load, and that the material was delivered without incident.

DRIVER: [Signature]  
 (SIGNATURE)

FACILITY REPRESENTATIVE: Estefania P.

(SIGNATURE)

White - Sundance

Canary - Sundance Acct #1

Pink - Transporter

Reorder from: Vertigo Creative Services LLC • www.VertigoCreative.com • Form#SBI-004c

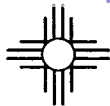

# SUNDANCE SERVICES WEST, INC.

P.O. Box 1737 Eunice, New Mexico 88231

Business: (575) 394-2511 • Disposal: (575) 390-7842

TICKET No. 703601

LEASE OPERATOR/SHIPPER/COMPANY: <u>Morning Star</u>		DATE: <u>9/11/2024</u>			
LEASE NAME: <u>VGWU Sat 2 Battery</u>		TIME: <u>12:00 AM/PM</u>			
RIG NAME & NUMBER:		VEHICLE NO: <u>240</u>			
TRANSPORTER COMPANY: <u>Trinity</u>		PHONE:			
GENERATOR COMPANY MAN'S NAME: <u>Branden R.</u>		PHONE:			
CHARGE TO: <u>Morning Star</u>					
TYPE OF MATERIAL	<input type="checkbox"/> Tank Bottoms		<input type="checkbox"/> Drilling Fluids	<input type="checkbox"/> Rinsate	<input type="checkbox"/> BS&W Content:
	<input type="checkbox"/> Solids		<input checked="" type="checkbox"/> Contaminated Soil	<input type="checkbox"/> Jet Out	
Description: <u>OD</u>					
VOLUME OF MATERIAL	<input type="checkbox"/> BBLs. _____ :		<input checked="" type="checkbox"/> YARD <u>12</u> :	<input type="checkbox"/> _____	
RRC or API #			C-133# <u>NM</u>		

## STICKERS, CODES, NUMBERS, ETC.

AS A CONDITION TO SUNDANCE SERVICES, INC.'S ACCEPTANCE OF THE MATERIALS SHIPPED WITH THIS JOB TICKET, OPERATOR/SHIPPER REPRESENTS AND WARRANTS THAT THE WASTE MATERIAL SHIPPED HEREWITH IS MATERIAL EXEMPT FROM THE RESOURCE, CONSERVATION AND RECOVERY ACT OF 1976, AS AMENDED FROM TIME TO TIME, 40 U.S.C. § 6901, et seq., THE NM HEALTH AND SAF. CODE § 361.001 et seq., AND REGULATIONS RELATED THERETO, BY VIRTUE OF THE EXEMPTION AFFORDED DRILLING FLUIDS, PRODUCED WATERS, AND OTHER WASTE ASSOCIATED WITH THE EXPLORATION, DEVELOPMENT OR PRODUCTION OF CRUDE OIL OR NATURAL GAS OR GEOTHERMAL ENERGY.

ALSO AS A CONDITION TO SUNDANCE SERVICES, INC.'S ACCEPTANCE OF THE MATERIALS SHIPPED WITH THIS JOB TICKET, TRANSPORTER REPRESENTS AND WARRANTS THAT ONLY THE MATERIAL DELIVERED BY OPERATOR/SHIPPER TO TRANSPORTER IS NOW DELIVERED BY TRANSPORTER TO SUNDANCE SERVICES, INC.'S FACILITY FOR DISPOSAL.

**THIS WILL CERTIFY** that the above Transporter loaded the material represented by this Transporter Statement at the above described location, and that it was tendered by the above described shipper. This will certify that no additional materials were added to this load, and that the material was delivered without incident.

DRIVER: [Signature]

(SIGNATURE)

FACILITY REPRESENTATIVE: Estefania P.

(SIGNATURE)

White - Sundance

Canary - Sundance Acct #1

Pink - Transporter

Reorder from: Vertigo Creative Services LLC • www.VertigoCreative.com • Form#SDI-004c

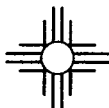
**SUNDANCE SERVICES WEST, INC.**P.O. Box 1737 Eunice, New Mexico 88231  
Business: (575) 394-2511 • Disposal: (575) 390-7842**TICKET No. 703623**

13450

LEASE OPERATOR/SHIPPER/COMPANY:

Morning Star

DATE:

9/11/2024

LEASE NAME:

V6W0 Sgt 2 Battery

TIME:

3:03 AM/PM

RIG NAME &amp; NUMBER:

VEHICLE NO:

240

TRANSPORTER COMPANY:

Trinity

PHONE:

GENERATOR COMPANY MAN'S NAME:

Brandon Rodriguez

PHONE:

682-3465911

**CHARGE TO:**

Morning Star

**TYPE OF MATERIAL**☐ Tank Bottoms☐ Drilling Fluids☐ Rinsate☐ BS&W Content:☐ Solids☒ Contaminated Soil☐ Jet Out

Description:

OD

**VOLUME OF MATERIAL**☐ BBLs. \_\_\_\_\_ :

YARD

12

☐ \_\_\_\_\_

RRC or API #

C-133# NM

**STICKERS, CODES, NUMBERS, ETC.**

AS A CONDITION TO SUNDANCE SERVICES, INC.'S ACCEPTANCE OF THE MATERIALS SHIPPED WITH THIS JOB TICKET, OPERATOR/SHIPPER REPRESENTS AND WARRANTS THAT THE WASTE MATERIAL SHIPPED HERewith IS MATERIAL EXEMPT FROM THE RESOURCE, CONSERVATION AND RECOVERY ACT OF 1976, AS AMENDED FROM TIME TO TIME, 40 U.S.C. § 6901, et seq., THE NM HEALTH AND SAF. CODE § 361.001 et seq., AND REGULATIONS RELATED THERETO, BY VIRTUE OF THE EXEMPTION AFFORDED DRILLING FLUIDS, PRODUCED WATERS, AND OTHER WASTE ASSOCIATED WITH THE EXPLORATION, DEVELOPMENT OR PRODUCTION OF CRUDE OIL OR NATURAL GAS OR GEOTHERMAL ENERGY.

ALSO AS A CONDITION TO SUNDANCE SERVICES, INC.'S ACCEPTANCE OF THE MATERIALS SHIPPED WITH THIS JOB TICKET, TRANSPORTER REPRESENTS AND WARRANTS THAT ONLY THE MATERIAL DELIVERED BY OPERATOR/SHIPPER TO TRANSPORTER IS NOW DELIVERED BY TRANSPORTER TO SUNDANCE SERVICES, INC.'S FACILITY FOR DISPOSAL.

**THIS WILL CERTIFY** that the above Transporter loaded the material represented by this Transporter Statement at the above described location, and that it was tendered by the above described shipper. This will certify that no additional materials were added to this load, and that the material was delivered without incident.

DRIVER:

(SIGNATURE)

FACILITY REPRESENTATIVE:

(SIGNATURE)

Estefania P.

White - Sundance

Canary - Sundance Acct #1

Pink - Transporter

Reorder from: Vertigo Creative Services LLC • www.VertigoCreative.com • Form#SDI-004c

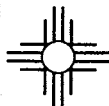

**SUNDANCE SERVICES WEST, INC.**

P.O. Box 1737 Eunice, New Mexico 88231  
Business: (575) 394-2511 • Disposal: (575) 390-7842

TICKET No. <sup>13450</sup>  
**703639**

LEASE OPERATOR/SHIPPER/COMPANY: <u>Morning Star</u>	DATE: <u>9-11-24</u>
LEASE NAME: <u>VGW sat 2 Battery</u>	TIME: <u>5:46</u> AM/PM
RIG NAME & NUMBER:	VEHICLE NO: <u>240</u>
TRANSPORTER COMPANY: <u>Trinity</u>	PHONE:
GENERATOR COMPANY MAN'S NAME: <u>Brandon Rodriguez</u>	PHONE:

**CHARGE TO:** Morning Star

<b>TYPE OF MATERIAL</b>	<input type="checkbox"/> Tank Bottoms	<input type="checkbox"/> Drilling Fluids	<input type="checkbox"/> Rinsate	<input type="checkbox"/> BS&W Content:
	<input type="checkbox"/> Solids	<input checked="" type="checkbox"/> Contaminated Soil	<input type="checkbox"/> Jet Out	
Description: <u>OD</u>				
<b>VOLUME OF MATERIAL</b>	<input type="checkbox"/> BBLs. _____ :	<input checked="" type="checkbox"/> YARD <u>12</u> :	<input type="checkbox"/> _____	
<b>RRC or API #</b>		<b>C-133#</b>	<u>N.M.</u>	

**STICKERS, CODES, NUMBERS, ETC.**

AS A CONDITION TO SUNDANCE SERVICES, INC.'S ACCEPTANCE OF THE MATERIALS SHIPPED WITH THIS JOB TICKET, OPERATOR/SHIPPER REPRESENTS AND WARRANTS THAT THE WASTE MATERIAL SHIPPED HERewith IS MATERIAL EXEMPT FROM THE RESOURCE, CONSERVATION AND RECOVERY ACT OF 1976, AS AMENDED FROM TIME TO TIME, 40 U.S.C. § 6901, et seq., THE NM HEALTH AND SAF. CODE § 361.001 et seq., AND REGULATIONS RELATED THERETO, BY VIRTUE OF THE EXEMPTION AFFORDED DRILLING FLUIDS, PRODUCED WATERS, AND OTHER WASTE ASSOCIATED WITH THE EXPLORATION, DEVELOPMENT OR PRODUCTION OF CRUDE OIL OR NATURAL GAS OR GEOTHERMAL ENERGY.

ALSO AS A CONDITION TO SUNDANCE SERVICES, INC.'S ACCEPTANCE OF THE MATERIALS SHIPPED WITH THIS JOB TICKET, TRANSPORTER REPRESENTS AND WARRANTS THAT ONLY THE MATERIAL DELIVERED BY OPERATOR/SHIPPER TO TRANSPORTER IS NOW DELIVERED BY TRANSPORTER TO SUNDANCE SERVICES, INC.'S FACILITY FOR DISPOSAL.

**THIS WILL CERTIFY** that the above Transporter loaded the material represented by this Transporter Statement at the above described location, and that it was tendered by the above described shipper. This will certify that no additional materials were added to this load, and that the material was delivered without incident.

DRIVER: [Signature]

(SIGNATURE)

FACILITY REPRESENTATIVE: R Aguirre

(SIGNATURE)

White - Sundance

Canary - Sundance Acct #1

Pink - Transporter

Reorder from: Vertigo Creative Services LLC • www.VertigoCreative.com • Form#SDI-004c

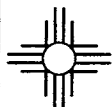
**SUNDANCE SERVICES WEST, INC.**

P.O. Box 1737 Eunice, New Mexico 88231  
 Business: (575) 394-2511 • Disposal: (575) 390-7842

TICKET No. 703651

LEASE OPERATOR/SHIPPER/COMPANY:

Morning Star

DATE: 9/12/2024

LEASE NAME:

VGWU Snt 2 Battery

TIME: 8:08 AM/PM

RIG NAME &amp; NUMBER:

VEHICLE NO: 240

TRANSPORTER COMPANY:

Trinity

PHONE:

GENERATOR COMPANY MAN'S NAME:

Brandon R.

PHONE: 682-346541

CHARGE TO:

Morning Star

TYPE OF MATERIAL

☐ Tank Bottoms☐ Drilling Fluids☐ Rinsate☐ BS&W Content:☐ Solids☒ Contaminated Soil☐ Jet Out

Description:

P on

VOLUME OF MATERIAL

☐ BBLs.

YARD

12

☐

RRC or API #

C-133# NM

**STICKERS, CODES, NUMBERS, ETC.**

AS A CONDITION TO SUNDANCE SERVICES, INC.'S ACCEPTANCE OF THE MATERIALS SHIPPED WITH THIS JOB TICKET, OPERATOR/SHIPPER REPRESENTS AND WARRANTS THAT THE WASTE MATERIAL SHIPPED HEREWITH IS MATERIAL EXEMPT FROM THE RESOURCE, CONSERVATION AND RECOVERY ACT OF 1976, AS AMENDED FROM TIME TO TIME, 40 U.S.C. § 6901, et seq., THE NM HEALTH AND SAF. CODE § 361.001 et seq., AND REGULATIONS RELATED THERETO, BY VIRTUE OF THE EXEMPTION AFFORDED DRILLING FLUIDS, PRODUCED WATERS, AND OTHER WASTE ASSOCIATED WITH THE EXPLORATION, DEVELOPMENT OR PRODUCTION OF CRUDE OIL OR NATURAL GAS OR GEOTHERMAL ENERGY.

ALSO AS A CONDITION TO SUNDANCE SERVICES, INC.'S ACCEPTANCE OF THE MATERIALS SHIPPED WITH THIS JOB TICKET, TRANSPORTER REPRESENTS AND WARRANTS THAT ONLY THE MATERIAL DELIVERED BY OPERATOR/SHIPPER TO TRANSPORTER IS NOW DELIVERED BY TRANSPORTER TO SUNDANCE SERVICES, INC.'S FACILITY FOR DISPOSAL.

**THIS WILL CERTIFY** that the above Transporter loaded the material represented by this Transporter Statement at the above described location, and that it was tendered by the above described shipper. This will certify that no additional materials were added to this load, and that the material was delivered without incident.

DRIVER:

(SIGNATURE)

FACILITY REPRESENTATIVE:

(SIGNATURE)

Estefania P.

White - Sundance

Canary - Sundance Acct #1

Pink - Transporter

Reorder from: Vertigo Creative Services LLC • www.VertigoCreative.com • Form#SDI-004c

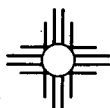
**SUNDANCE SERVICES WEST, INC.**

P.O. Box 1737 Eunice, New Mexico 88231  
 Business: (575) 394-2511 • Disposal: (575) 390-7842

**TICKET No. 703652**

13560

LEASE OPERATOR/SHIPPER/COMPANY: <u>Morning Star</u>		DATE: <u>9/12/2024</u>
LEASE NAME: <u>VGW Sat Battery 2</u>		TIME: <u>8:10</u> AM/PM
RIG NAME & NUMBER:		VEHICLE NO: <u>207</u>
TRANSPORTER COMPANY: <u>Trinity</u>		PHONE:
GENERATOR COMPANY MAN'S NAME: <u>Branden Rodriguez</u>		PHONE: <u>682-3465911</u>

**CHARGE TO:** Morning Star

**TYPE OF MATERIAL**

<input type="checkbox"/> Tank Bottoms	<input type="checkbox"/> Drilling Fluids	<input type="checkbox"/> Rinsate	<input type="checkbox"/> BS&W Content:
<input type="checkbox"/> Solids	<input checked="" type="checkbox"/> Contaminated Soil	<input type="checkbox"/> Jet Out	

Description: Oil

**VOLUME OF MATERIAL**

☐ BBLs. \_\_\_\_\_ : ☒ YARD 12 : ☐ \_\_\_\_\_

**RRC or API #****C-133#** NMI**STICKERS, CODES, NUMBERS, ETC.**

AS A CONDITION TO SUNDANCE SERVICES, INC.'S ACCEPTANCE OF THE MATERIALS SHIPPED WITH THIS JOB TICKET, OPERATOR/SHIPPER REPRESENTS AND WARRANTS THAT THE WASTE MATERIAL SHIPPED HERewith IS MATERIAL EXEMPT FROM THE RESOURCE, CONSERVATION AND RECOVERY ACT OF 1976, AS AMENDED FROM TIME TO TIME, 40 U.S.C. § 6901, et seq., THE NM HEALTH AND SAF. CODE § 361.001 et seq., AND REGULATIONS RELATED THERETO, BY VIRTUE OF THE EXEMPTION AFFORDED DRILLING FLUIDS, PRODUCED WATERS, AND OTHER WASTE ASSOCIATED WITH THE EXPLORATION, DEVELOPMENT OR PRODUCTION OF CRUDE OIL OR NATURAL GAS OR GEOTHERMAL ENERGY.

ALSO AS A CONDITION TO SUNDANCE SERVICES, INC.'S ACCEPTANCE OF THE MATERIALS SHIPPED WITH THIS JOB TICKET, TRANSPORTER REPRESENTS AND WARRANTS THAT ONLY THE MATERIAL DELIVERED BY OPERATOR/SHIPPER TO TRANSPORTER IS NOW DELIVERED BY TRANSPORTER TO SUNDANCE SERVICES, INC.'S FACILITY FOR DISPOSAL.

**THIS WILL CERTIFY** that the above Transporter loaded the material represented by this Transporter Statement at the above described location, and that it was tendered by the above described shipper. This will certify that no additional materials were added to this load, and that the material was delivered without incident.

**DRIVER:**

(SIGNATURE)

**FACILITY REPRESENTATIVE:**

(SIGNATURE)

White - Sundance

Canary - Sundance Acct #1

Pink - Transporter

Reorder from: Vertigo Creative Services LLC • www.VertigoCreative.com • Form#SDI-004c

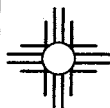
**SUNDANCE SERVICES WEST, INC.**

P.O. Box 1737 Eunice, New Mexico 88231  
 Business: (575) 394-2511 • Disposal: (575) 390-7842

TICKET No. **703661**

13560

LEASE OPERATOR/SHIPPER/COMPANY: <b>Morning Star</b>	DATE: <b>9-12-24</b>
LEASE NAME: <b>UGWU sat 2 Battery</b>	TIME: <b>10:25 AM</b>
RIG NAME & NUMBER:	VEHICLE NO: <b>207</b>
TRANSPORTER COMPANY: <b>Trinity</b>	PHONE:
GENERATOR COMPANY MAN'S NAME: <b>Brandon Dodgner</b>	PHONE: <b>682-346-5911</b>

CHARGE TO: **Morning Star**

TYPE OF MATERIAL    ☐ Tank Bottoms    ☒ Drilling Fluids    ☐ Rinsate    ☐ BS&W Content:  
                                  ☐ Solids    ☒ Contaminated Soil    ☐ Jet Out    \_\_\_\_\_  
 Description: \_\_\_\_\_ **OD**

VOLUME OF MATERIAL    ☐ BBLs. \_\_\_\_\_ : **10** YARD **12** :    ☐ \_\_\_\_\_

RRC or API #

C-133#

**Nm****STICKERS, CODES, NUMBERS, ETC.**

AS A CONDITION TO SUNDANCE SERVICES, INC.'S ACCEPTANCE OF THE MATERIALS SHIPPED WITH THIS JOB TICKET, OPERATOR/SHIPPER REPRESENTS AND WARRANTS THAT THE WASTE MATERIAL SHIPPED HERewith IS MATERIAL EXEMPT FROM THE RESOURCE, CONSERVATION AND RECOVERY ACT OF 1976, AS AMENDED FROM TIME TO TIME, 40 U.S.C. § 6901, et seq., THE NM HEALTH AND SAF. CODE § 361.001 et seq., AND REGULATIONS RELATED THERETO, BY VIRTUE OF THE EXEMPTION AFFORDED DRILLING FLUIDS, PRODUCED WATERS, AND OTHER WASTE ASSOCIATED WITH THE EXPLORATION, DEVELOPMENT OR PRODUCTION OF CRUDE OIL OR NATURAL GAS OR GEOTHERMAL ENERGY.

ALSO AS A CONDITION TO SUNDANCE SERVICES, INC.'S ACCEPTANCE OF THE MATERIALS SHIPPED WITH THIS JOB TICKET, TRANSPORTER REPRESENTS AND WARRANTS THAT ONLY THE MATERIAL DELIVERED BY OPERATOR/SHIPPER TO TRANSPORTER IS NOW DELIVERED BY TRANSPORTER TO SUNDANCE SERVICES, INC.'S FACILITY FOR DISPOSAL.

**THIS WILL CERTIFY** that the above Transporter loaded the material represented by this Transporter Statement at the above described location, and that it was tendered by the above described shipper. This will certify that no additional materials were added to this load, and that the material was delivered without incident.

DRIVER: **Sheridano**

(SIGNATURE)

FACILITY REPRESENTATIVE: **Mia E.**

(SIGNATURE)

White - Sundance

Canary - Sundance Acct #1

Pink - Transporter

Reorder from: Vertigo Creative Services LLC • www.VertigoCreative.com • Form#SDI-004c

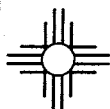
**SUNDANCE SERVICES WEST, INC.**

P.O. Box 1737 Eunice, New Mexico 88231  
 Business: (575) 394-2511 • Disposal: (575) 390-7842

TICKET No. **703663**

13545

LEASE OPERATOR/SHIPPER/COMPANY: <b>Morning Star</b>		DATE: <b>9-12-24</b>
LEASE NAME: <b>VAWU Sch 2 Battery</b>		TIME: <b>10:30 AM/PM</b>
RIG NAME & NUMBER:		VEHICLE NO: <b>240</b>
TRANSPORTER COMPANY: <b>Trinity</b>		PHONE:
GENERATOR COMPANY MAN'S NAME: <b>Brandon Rodriguez</b>		PHONE:
CHARGE TO: <b>Morning Star</b>		
TYPE OF MATERIAL	<input type="checkbox"/> Tank Bottoms <input type="checkbox"/> Drilling Fluids <input type="checkbox"/> Rinsate <input type="checkbox"/> BS&W Content: <input type="checkbox"/> Solids <input checked="" type="checkbox"/> Contaminated Soil <input type="checkbox"/> Jet Out	
Description: _____	<b>OD</b>	
VOLUME OF MATERIAL	<input type="checkbox"/> BBLs. _____ : <input checked="" type="checkbox"/> YARD <b>12</b> : <input type="checkbox"/> _____	
RRC or API #	C-133# <b>Nm</b>	

**STICKERS, CODES, NUMBERS, ETC.**

AS A CONDITION TO SUNDANCE SERVICES, INC.'S ACCEPTANCE OF THE MATERIALS SHIPPED WITH THIS JOB TICKET, OPERATOR/SHIPPER REPRESENTS AND WARRANTS THAT THE WASTE MATERIAL SHIPPED HERewith IS MATERIAL EXEMPT FROM THE RESOURCE, CONSERVATION AND RECOVERY ACT OF 1976, AS AMENDED FROM TIME TO TIME, 40 U.S.C. § 6901, et seq., THE NM HEALTH AND SAF. CODE § 361.001 et seq., AND REGULATIONS RELATED THERETO, BY VIRTUE OF THE EXEMPTION AFFORDED DRILLING FLUIDS, PRODUCED WATERS, AND OTHER WASTE ASSOCIATED WITH THE EXPLORATION, DEVELOPMENT OR PRODUCTION OF CRUDE OIL OR NATURAL GAS OR GEOTHERMAL ENERGY.

ALSO AS A CONDITION TO SUNDANCE SERVICES, INC.'S ACCEPTANCE OF THE MATERIALS SHIPPED WITH THIS JOB TICKET, TRANSPORTER REPRESENTS AND WARRANTS THAT ONLY THE MATERIAL DELIVERED BY OPERATOR/SHIPPER TO TRANSPORTER IS NOW DELIVERED BY TRANSPORTER TO SUNDANCE SERVICES, INC.'S FACILITY FOR DISPOSAL.

**THIS WILL CERTIFY** that the above Transporter loaded the material represented by this Transporter Statement at the above described location, and that it was tendered by the above described shipper. This will certify that no additional materials were added to this load, and that the material was delivered without incident.

DRIVER: \_\_\_\_\_

(SIGNATURE)

FACILITY REPRESENTATIVE: \_\_\_\_\_

(SIGNATURE)

**Mia E.**

White - Sundance

Canary - Sundance Acct #1

Pink - Transporter

Reorder from: Vertigo Creative Services LLC • www.VertigoCreative.com • Form#SDI-004c



**SUNDANCE SERVICES WEST, INC.**

P.O. Box 1737 Eunice, New Mexico 88231  
 Business: (575) 394-2511 • Disposal: (575) 390-7842

**TICKET No. 703685**

13560

LEASE OPERATOR/SHIPPER/COMPANY:

Morning Star

DATE:

9-12-24

LEASE NAME:

VGVU Sat 2 Battery

TIME:

12:48 AM/PM

RIG NAME &amp; NUMBER:

VEHICLE NO:

207

TRANSPORTER COMPANY:

Trinity

PHONE:

GENERATOR COMPANY MAN'S NAME:

Brandon Rodriguez

PHONE:

CHARGE TO:

Morning star

TYPE OF  
MATERIAL☐ Tank Bottoms☐ Drilling Fluids☐ Rinsate☐ BS&W Content:☐ Solids☒ Contaminated Soil☐ Jet Out

Description:

OD

VOLUME OF  
MATERIAL☐ BBLs.

:

YARD 12

:

☐

:

RRC or API #

C-133#

Nm

**STICKERS, CODES, NUMBERS, ETC.**

AS A CONDITION TO SUNDANCE SERVICES, INC.'S ACCEPTANCE OF THE MATERIALS SHIPPED WITH THIS JOB TICKET, OPERATOR/SHIPPER REPRESENTS AND WARRANTS THAT THE WASTE MATERIAL SHIPPED HERewith IS MATERIAL EXEMPT FROM THE RESOURCE, CONSERVATION AND RECOVERY ACT OF 1976, AS AMENDED FROM TIME TO TIME, 40 U.S.C. § 6901, et seq., THE NM HEALTH AND SAF. CODE § 361.001 et seq., AND REGULATIONS RELATED THERETO, BY VIRTUE OF THE EXEMPTION AFFORDED DRILLING FLUIDS, PRODUCED WATERS, AND OTHER WASTE ASSOCIATED WITH THE EXPLORATION, DEVELOPMENT OR PRODUCTION OF CRUDE OIL OR NATURAL GAS OR GEOTHERMAL ENERGY.

ALSO AS A CONDITION TO SUNDANCE SERVICES, INC.'S ACCEPTANCE OF THE MATERIALS SHIPPED WITH THIS JOB TICKET, TRANSPORTER REPRESENTS AND WARRANTS THAT ONLY THE MATERIAL DELIVERED BY OPERATOR/SHIPPER TO TRANSPORTER IS NOW DELIVERED BY TRANSPORTER TO SUNDANCE SERVICES, INC.'S FACILITY FOR DISPOSAL.

**THIS WILL CERTIFY** that the above Transporter loaded the material represented by this Transporter Statement at the above described location, and that it was tendered by the above described shipper. This will certify that no additional materials were added to this load, and that the material was delivered without incident.

DRIVER:

[Signature]

(SIGNATURE)

FACILITY REPRESENTATIVE:

Mia E.

(SIGNATURE)

White - Sundance

Canary - Sundance Acct #1

Pink - Transporter

Reorder from: Vertigo Creative Services LLC • www.VertigoCreative.com • Form#SDI-004c

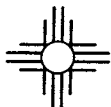

# SUNDANCE SERVICES WEST, INC.

P.O. Box 1737 Eunice, New Mexico 88231  
Business: (575) 394-2511 • Disposal: (575) 390-7842

TICKET No. 703687

13545

LEASE OPERATOR/SHIPPER/COMPANY:

Morning star

DATE:

9-18-24

LEASE NAME:

VGWU sat 2 Battery

TIME:

1015 AM/PM

RIG NAME & NUMBER:

VEHICLE NO:

240

TRANSPORTER COMPANY:

Trinity

PHONE:

GENERATOR COMPANY MAN'S NAME:

Blanton R

PHONE:

CHARGE TO:

Morning star

TYPE OF MATERIAL

☐ Tank Bottoms

☐ Drilling Fluids

☐ Rinsate

☐ BS&W Content:

☐ Solids

☒ Contaminated Soil

☐ Jet Out

Description:

OD

VOLUME OF MATERIAL

☐ BBLs.

YARD 12

☐

RRC or API #

C-133#

Nm

## STICKERS, CODES, NUMBERS, ETC.

AS A CONDITION TO SUNDANCE SERVICES, INC.'S ACCEPTANCE OF THE MATERIALS SHIPPED WITH THIS JOB TICKET, OPERATOR/SHIPPER REPRESENTS AND WARRANTS THAT THE WASTE MATERIAL SHIPPED HERewith IS MATERIAL EXEMPT FROM THE RESOURCE, CONSERVATION AND RECOVERY ACT OF 1976, AS AMENDED FROM TIME TO TIME, 40 U.S.C. § 6901, et seq., THE NM HEALTH AND SAF. CODE § 361.001 et seq., AND REGULATIONS RELATED THERETO, BY VIRTUE OF THE EXEMPTION AFFORDED DRILLING FLUIDS, PRODUCED WATERS, AND OTHER WASTE ASSOCIATED WITH THE EXPLORATION, DEVELOPMENT OR PRODUCTION OF CRUDE OIL OR NATURAL GAS OR GEOTHERMAL ENERGY.

ALSO AS A CONDITION TO SUNDANCE SERVICES, INC.'S ACCEPTANCE OF THE MATERIALS SHIPPED WITH THIS JOB TICKET, TRANSPORTER REPRESENTS AND WARRANTS THAT ONLY THE MATERIAL DELIVERED BY OPERATOR/SHIPPER TO TRANSPORTER IS NOW DELIVERED BY TRANSPORTER TO SUNDANCE SERVICES, INC.'S FACILITY FOR DISPOSAL.

**THIS WILL CERTIFY** that the above Transporter loaded the material represented by this Transporter Statement at the above described location, and that it was tendered by the above described shipper. This will certify that no additional materials were added to this load, and that the material was delivered without incident.

DRIVER:

(SIGNATURE)

FACILITY REPRESENTATIVE:

(SIGNATURE)

Mia E.

White - Sundance

Canary - Sundance Acct #1

Pink - Transporter

Reorder from: Vertigo Creative Services LLC • www.VertigoCreative.com • Form#SDI-004c

**SUNDANCE SERVICES WEST, INC.**

P.O. Box 1737 Eunice, New Mexico 88231  
 Business: (575) 394-2511 • Disposal: (575) 390-7842

TICKET No. **703699**

13560

LEASE OPERATOR/SHIPPER/COMPANY:

Morning star

DATE:

9-12-24

LEASE NAME:

UGW sat 2 Battery

TIME:

3:22 AM/PM

RIG NAME &amp; NUMBER:

VEHICLE NO:

207

TRANSPORTER COMPANY:

Trinity

PHONE:

GENERATOR COMPANY MAN'S NAME:

Brandon D.

PHONE:

CHARGE TO:

Morning star

TYPE OF  
MATERIAL☐ Tank Bottoms☐ Drilling Fluids☐ Rinsate☐ BS&W Content:☐ Solids☒ Contaminated Soil☐ Jet Out

Description:

OD

VOLUME OF  
MATERIAL☐ BBLs.☒ YARD

12

☐

RRC or API #

C-133#

Nm

**STICKERS, CODES, NUMBERS, ETC.**

AS A CONDITION TO SUNDANCE SERVICES, INC.'S ACCEPTANCE OF THE MATERIALS SHIPPED WITH THIS JOB TICKET, OPERATOR/SHIPPER REPRESENTS AND WARRANTS THAT THE WASTE MATERIAL SHIPPED HERewith IS MATERIAL EXEMPT FROM THE RESOURCE, CONSERVATION AND RECOVERY ACT OF 1976, AS AMENDED FROM TIME TO TIME, 40 U.S.C. § 6901, et seq., THE NM HEALTH AND SAF. CODE § 361.001 et seq., AND REGULATIONS RELATED THERETO, BY VIRTUE OF THE EXEMPTION AFFORDED DRILLING FLUIDS, PRODUCED WATERS, AND OTHER WASTE ASSOCIATED WITH THE EXPLORATION, DEVELOPMENT OR PRODUCTION OF CRUDE OIL OR NATURAL GAS OR GEOTHERMAL ENERGY.

ALSO AS A CONDITION TO SUNDANCE SERVICES, INC.'S ACCEPTANCE OF THE MATERIALS SHIPPED WITH THIS JOB TICKET, TRANSPORTER REPRESENTS AND WARRANTS THAT ONLY THE MATERIAL DELIVERED BY OPERATOR/SHIPPER TO TRANSPORTER IS NOW DELIVERED BY TRANSPORTER TO SUNDANCE SERVICES, INC.'S FACILITY FOR DISPOSAL.

**THIS WILL CERTIFY** that the above Transporter loaded the material represented by this Transporter Statement at the above described location, and that it was tendered by the above described shipper. This will certify that no additional materials were added to this load, and that the material was delivered without incident.

DRIVER:

(SIGNATURE)

FACILITY REPRESENTATIVE:

(SIGNATURE)

White - Sundance

Canary - Sundance Acct #1

Pink - Transporter

Reorder from: Vertigo Creative Services LLC • www.VertigoCreative.com • Form#SDI-004c

**SUNDANCE SERVICES WEST, INC.**

P.O. Box 1737 Eunice, New Mexico 88231  
 Business: (575) 394-2511 • Disposal: (575) 390-7842

**TICKET No. 703703**

13545

LEASE OPERATOR/SHIPPER/COMPANY:

Morning Star

DATE:

9-12-24

LEASE NAME:

VGWU Sat 2 Battery

TIME:

3:13 AM/PM

RIG NAME &amp; NUMBER:

VEHICLE NO:

240

TRANSPORTER COMPANY:

Trinity

PHONE:

GENERATOR COMPANY MAN'S NAME:

Brandon R.

PHONE:

**CHARGE TO:**

Morning Star

**TYPE OF MATERIAL**☐ Tank Bottoms☐ Drilling Fluids☐ Rinsate☐ BS&W Content:☐ Solids☒ Contaminated Soil☐ Jet Out

Description:

OD

**VOLUME OF MATERIAL**☐ BBLs. \_\_\_\_\_☒ YARD

12

☐ \_\_\_\_\_

RRC or API #

C-133#

NM

**STICKERS, CODES, NUMBERS, ETC.**

AS A CONDITION TO SUNDANCE SERVICES, INC.'S ACCEPTANCE OF THE MATERIALS SHIPPED WITH THIS JOB TICKET, OPERATOR/SHIPPER REPRESENTS AND WARRANTS THAT THE WASTE MATERIAL SHIPPED HERewith IS MATERIAL EXEMPT FROM THE RESOURCE, CONSERVATION AND RECOVERY ACT OF 1976, AS AMENDED FROM TIME TO TIME, 40 U.S.C. § 6901, et seq., THE NM HEALTH AND SAF. CODE § 361.001 et seq., AND REGULATIONS RELATED THERETO, BY VIRTUE OF THE EXEMPTION AFFORDED DRILLING FLUIDS, PRODUCED WATERS, AND OTHER WASTE ASSOCIATED WITH THE EXPLORATION, DEVELOPMENT OR PRODUCTION OF CRUDE OIL OR NATURAL GAS OR GEOTHERMAL ENERGY.

ALSO AS A CONDITION TO SUNDANCE SERVICES, INC.'S ACCEPTANCE OF THE MATERIALS SHIPPED WITH THIS JOB TICKET, TRANSPORTER REPRESENTS AND WARRANTS THAT ONLY THE MATERIAL DELIVERED BY OPERATOR/SHIPPER TO TRANSPORTER IS NOW DELIVERED BY TRANSPORTER TO SUNDANCE SERVICES, INC.'S FACILITY FOR DISPOSAL.

**THIS WILL CERTIFY** that the above Transporter loaded the material represented by this Transporter Statement at the above described location, and that it was tendered by the above described shipper. This will certify that no additional materials were added to this load, and that the material was delivered without incident.

DRIVER:

(SIGNATURE)

FACILITY REPRESENTATIVE:

(SIGNATURE)

Mia I.

White - Sundance

Canary - Sundance Acct #1

Pink - Transporter

Reorder from: Vertigo Creative Services LLC • www.VertigoCreative.com • Form#SDI-004c

Sante Fe Main Office  
Phone: (505) 476-3441

General Information  
Phone: (505) 629-6116

Online Phone Directory  
<https://www.emnrd.nm.gov/ocd/contact-us>

State of New Mexico  
Energy, Minerals and Natural Resources  
Oil Conservation Division  
1220 S. St Francis Dr.  
Santa Fe, NM 87505

QUESTIONS

Action 390971

QUESTIONS

Operator: MorningStar Operating LLC 400 W 7th St Fort Worth, TX 76102	OGRID: 330132
	Action Number: 390971
	Action Type: [C-141] Remediation Closure Request C-141 (C-141-v-Closure)

QUESTIONS

Prerequisites	
Incident ID (n#)	nAPP2329249507
Incident Name	NAPP2329249507 VGWU P2 SATELLITE @ 0
Incident Type	Produced Water Release
Incident Status	Remediation Closure Report Received
Incident Facility	[fAPP2134146802] VGWU P2 Satellite

Location of Release Source	
Please answer all the questions in this group.	
Site Name	VGWU P2 SATELLITE
Date Release Discovered	10/13/2023
Surface Owner	Private

Incident Details	
Please answer all the questions in this group.	
Incident Type	Produced Water Release
Did this release result in a fire or is the result of a fire	No
Did this release result in any injuries	No
Has this release reached or does it have a reasonable probability of reaching a watercourse	No
Has this release endangered or does it have a reasonable probability of endangering public health	No
Has this release substantially damaged or will it substantially damage property or the environment	No
Is this release of a volume that is or may with reasonable probability be detrimental to fresh water	No

Nature and Volume of Release	
Material(s) released, please answer all that apply below. Any calculations or specific justifications for the volumes provided should be attached to the follow-up C-141 submission.	
Crude Oil Released (bbls) Details	Cause: Equipment Failure   Other (Specify)   Crude Oil   Released: 2 BBL   Recovered: 2 BBL   Lost: 0 BBL.
Produced Water Released (bbls) Details	Cause: Equipment Failure   Other (Specify)   Produced Water   Released: 15 BBL   Recovered: 15 BBL   Lost: 0 BBL.
Is the concentration of chloride in the produced water >10,000 mg/l	No
Condensate Released (bbls) Details	Not answered.
Natural Gas Vented (Mcf) Details	Not answered.
Natural Gas Flared (Mcf) Details	Not answered.
Other Released Details	Not answered.
Are there additional details for the questions above (i.e. any answer containing Other, Specify, Unknown, and/or Fire, or any negative lost amounts)	PRODUCTION HEADER



Sante Fe Main Office  
Phone: (505) 476-3441

General Information  
Phone: (505) 629-6116

Online Phone Directory  
<https://www.emnrd.nm.gov/ocd/contact-us>

**State of New Mexico**  
**Energy, Minerals and Natural Resources**  
**Oil Conservation Division**  
**1220 S. St Francis Dr.**  
**Santa Fe, NM 87505**

QUESTIONS, Page 2

Action 390971

**QUESTIONS (continued)**

Operator: MorningStar Operating LLC 400 W 7th St Fort Worth, TX 76102	OGRID: 330132
	Action Number: 390971
	Action Type: [C-141] Remediation Closure Request C-141 (C-141-v-Closure)

**QUESTIONS**

<b>Nature and Volume of Release (continued)</b>	
Is this a gas only submission (i.e. only significant Mcf values reported)	No, according to supplied volumes this does not appear to be a "gas only" report.
Was this a major release as defined by Subsection A of 19.15.29.7 NMAC	No
Reasons why this would be considered a submission for a notification of a major release	Unavailable.
With the implementation of the 19.15.27 NMAC (05/25/2021), venting and/or flaring of natural gas (i.e. gas only) are to be submitted on the C-129 form.	

**Initial Response**

The responsible party must undertake the following actions immediately unless they could create a safety hazard that would result in injury.

The source of the release has been stopped	True
The impacted area has been secured to protect human health and the environment	True
Released materials have been contained via the use of berms or dikes, absorbent pads, or other containment devices	True
All free liquids and recoverable materials have been removed and managed appropriately	True
If all the actions described above have not been undertaken, explain why	Not answered.

Per Paragraph (4) of Subsection B of 19.15.29.8 NMAC the responsible party may commence remediation immediately after discovery of a release. If remediation has begun, please prepare and attach a narrative of actions to date in the follow-up C-141 submission. If remedial efforts have been successfully completed or if the release occurred within a lined containment area (see Subparagraph (a) of Paragraph (5) of Subsection A of 19.15.29.11 NMAC), please prepare and attach all information needed for closure evaluation in the follow-up C-141 submission.

I hereby certify that the information given above is true and complete to the best of my knowledge and understand that pursuant to OCD rules and regulations all operators are required to report and/or file certain release notifications and perform corrective actions for releases which may endanger public health or the environment. The acceptance of a C-141 report by the OCD does not relieve the operator of liability should their operations have failed to adequately investigate and remediate contamination that pose a threat to groundwater, surface water, human health or the environment. In addition, OCD acceptance of a C-141 report does not relieve the operator of responsibility for compliance with any other federal, state, or local laws and/or regulations.

I hereby agree and sign off to the above statement	Name: Dan Dunkelberg Title: Consultant Email: dan@trinityoilfieldservices.com Date: 05/20/2024
--	---

Sante Fe Main Office  
Phone: (505) 476-3441

General Information  
Phone: (505) 629-6116

Online Phone Directory  
<https://www.emnrd.nm.gov/ocd/contact-us>

**State of New Mexico**  
**Energy, Minerals and Natural Resources**  
**Oil Conservation Division**  
**1220 S. St Francis Dr.**  
**Santa Fe, NM 87505**

QUESTIONS, Page 3

Action 390971

**QUESTIONS (continued)**

Operator: MorningStar Operating LLC 400 W 7th St Fort Worth, TX 76102	OGRID:
	330132
	Action Number:
	390971
Action Type:	
[C-141] Remediation Closure Request C-141 (C-141-v-Closure)	

**QUESTIONS**

<b>Site Characterization</b>	
<i>Please answer all the questions in this group (only required when seeking remediation plan approval and beyond). This information must be provided to the appropriate district office no later than 90 days after the release discovery date.</i>	
What is the shallowest depth to groundwater beneath the area affected by the release in feet below ground surface (ft bgs)	Between 75 and 100 (ft.)
What method was used to determine the depth to ground water	NM OSE iWaters Database Search
Did this release impact groundwater or surface water	No
<b>What is the minimum distance, between the closest lateral extents of the release and the following surface areas:</b>	
A continuously flowing watercourse or any other significant watercourse	Between 1 and 5 (mi.)
Any lakebed, sinkhole, or playa lake (measured from the ordinary high-water mark)	Between 1000 (ft.) and ½ (mi.)
An occupied permanent residence, school, hospital, institution, or church	Greater than 5 (mi.)
A spring or a private domestic fresh water well used by less than five households for domestic or stock watering purposes	Between 1000 (ft.) and ½ (mi.)
Any other fresh water well or spring	Between 1000 (ft.) and ½ (mi.)
Incorporated municipal boundaries or a defined municipal fresh water well field	Greater than 5 (mi.)
A wetland	Between 1000 (ft.) and ½ (mi.)
A subsurface mine	Greater than 5 (mi.)
An (non-karst) unstable area	Greater than 5 (mi.)
Categorize the risk of this well / site being in a karst geology	Low
A 100-year floodplain	Greater than 5 (mi.)
Did the release impact areas not on an exploration, development, production, or storage site	Yes

<b>Remediation Plan</b>	
<i>Please answer all the questions that apply or are indicated. This information must be provided to the appropriate district office no later than 90 days after the release discovery date.</i>	
Requesting a remediation plan approval with this submission	Yes
<i>Attach a comprehensive report demonstrating the lateral and vertical extents of soil contamination associated with the release have been determined, pursuant to 19.15.29.11 NMAC and 19.15.29.13 NMAC.</i>	
Have the lateral and vertical extents of contamination been fully delineated	Yes
Was this release entirely contained within a lined containment area	No
<b>Soil Contamination Sampling:</b> (Provide the highest observable value for each, in milligrams per kilograms.)	
Chloride (EPA 300.0 or SM4500 Cl B)	44000
TPH (GRO+DRO+MRO) (EPA SW-846 Method 8015M)	27340
GRO+DRO (EPA SW-846 Method 8015M)	21100
BTEX (EPA SW-846 Method 8021B or 8260B)	0
Benzene (EPA SW-846 Method 8021B or 8260B)	0
<i>Per Subsection B of 19.15.29.11 NMAC unless the site characterization report includes completed efforts at remediation, the report must include a proposed remediation plan in accordance with 19.15.29.12 NMAC, which includes the anticipated timelines for beginning and completing the remediation.</i>	
On what estimated date will the remediation commence	08/05/2024
On what date will (or did) the final sampling or liner inspection occur	08/05/2024
On what date will (or was) the remediation complete(d)	11/01/2024
What is the estimated surface area (in square feet) that will be reclaimed	36174
What is the estimated volume (in cubic yards) that will be reclaimed	4020
What is the estimated surface area (in square feet) that will be remediated	36174
What is the estimated volume (in cubic yards) that will be remediated	3618
<i>These estimated dates and measurements are recognized to be the best guess or calculation at the time of submission and may (be) change(d) over time as more remediation efforts are completed.</i>	
<i>The OCD recognizes that proposed remediation measures may have to be minimally adjusted in accordance with the physical realities encountered during remediation. If the responsible party has any need to significantly deviate from the remediation plan proposed, then it should consult with the division to determine if another remediation plan submission is required.</i>	

Sante Fe Main Office  
Phone: (505) 476-3441

General Information  
Phone: (505) 629-6116

Online Phone Directory  
<https://www.emnrd.nm.gov/ocd/contact-us>

**State of New Mexico**  
**Energy, Minerals and Natural Resources**  
**Oil Conservation Division**  
**1220 S. St Francis Dr.**  
**Santa Fe, NM 87505**

QUESTIONS, Page 4

Action 390971

**QUESTIONS (continued)**

Operator: MorningStar Operating LLC 400 W 7th St Fort Worth, TX 76102	OGRID: 330132
	Action Number: 390971
	Action Type: [C-141] Remediation Closure Request C-141 (C-141-v-Closure)

**QUESTIONS**

<b>Remediation Plan (continued)</b>	
<i>Please answer all the questions that apply or are indicated. This information must be provided to the appropriate district office no later than 90 days after the release discovery date.</i>	
<b>This remediation will (or is expected to) utilize the following processes to remediate / reduce contaminants:</b>	
(Select all answers below that apply.)	
(Ex Situ) Excavation and <b>off-site</b> disposal (i.e. dig and haul, hydrovac, etc.)	Yes
Which OCD approved facility will be used for <b>off-site</b> disposal	SUNDANCE SERVICES, INC [fKJ1600527371]
<b>OR</b> which OCD approved well (API) will be used for <b>off-site</b> disposal	Not answered.
<b>OR</b> is the <b>off-site</b> disposal site, to be used, out-of-state	No
<b>OR</b> is the <b>off-site</b> disposal site, to be used, an NMED facility	No
(Ex Situ) Excavation and <b>on-site</b> remediation (i.e. On-Site Land Farms)	No
(In Situ) Soil Vapor Extraction	No
(In Situ) Chemical processing (i.e. Soil Shredding, Potassium Permanganate, etc.)	No
(In Situ) Biological processing (i.e. Microbes / Fertilizer, etc.)	No
(In Situ) Physical processing (i.e. Soil Washing, Gypsum, Disking, etc.)	No
Ground Water Abatement pursuant to 19.15.30 NMAC	No
OTHER (Non-listed remedial process)	No
<i>Per Subsection B of 19.15.29.11 NMAC unless the site characterization report includes completed efforts at remediation, the report must include a proposed remediation plan in accordance with 19.15.29.12 NMAC, which includes the anticipated timelines for beginning and completing the remediation.</i>	
I hereby certify that the information given above is true and complete to the best of my knowledge and understand that pursuant to OCD rules and regulations all operators are required to report and/or file certain release notifications and perform corrective actions for releases which may endanger public health or the environment. The acceptance of a C-141 report by the OCD does not relieve the operator of liability should their operations have failed to adequately investigate and remediate contamination that pose a threat to groundwater, surface water, human health or the environment. In addition, OCD acceptance of a C-141 report does not relieve the operator of responsibility for compliance with any other federal, state, or local laws and/or regulations.	
I hereby agree and sign off to the above statement	Name: Dan Dunkelberg Title: Consultant Email: dan@trinityoilfieldservices.com Date: 05/20/2024
<i>The OCD recognizes that proposed remediation measures may have to be minimally adjusted in accordance with the physical realities encountered during remediation. If the responsible party has any need to significantly deviate from the remediation plan proposed, then it should consult with the division to determine if another remediation plan submission is required.</i>	

Sante Fe Main Office  
Phone: (505) 476-3441

General Information  
Phone: (505) 629-6116

Online Phone Directory  
<https://www.emnrd.nm.gov/ocd/contact-us>

State of New Mexico  
Energy, Minerals and Natural Resources  
Oil Conservation Division  
1220 S. St Francis Dr.  
Santa Fe, NM 87505

QUESTIONS, Page 5  
  
Action 390971

QUESTIONS (continued)

Operator:  MorningStar Operating LLC 400 W 7th St Fort Worth, TX 76102	OGRID:  330132
	Action Number:  390971
	Action Type:  [C-141] Remediation Closure Request C-141 (C-141-v-Closure)

QUESTIONS

Deferral Requests Only	
Only answer the questions in this group if seeking a deferral upon approval this submission. Each of the following items must be confirmed as part of any request for deferral of remediation.	
Requesting a deferral of the remediation closure due date with the approval of this submission	No

Sante Fe Main Office  
Phone: (505) 476-3441

General Information  
Phone: (505) 629-6116

Online Phone Directory  
<https://www.emnrd.nm.gov/ocd/contact-us>

**State of New Mexico**  
**Energy, Minerals and Natural Resources**  
**Oil Conservation Division**  
**1220 S. St Francis Dr.**  
**Santa Fe, NM 87505**

QUESTIONS, Page 6

Action 390971

**QUESTIONS (continued)**

Operator: MorningStar Operating LLC 400 W 7th St Fort Worth, TX 76102	OGRID:
	330132
	Action Number:
	390971
Action Type: [C-141] Remediation Closure Request C-141 (C-141-v-Closure)	

**QUESTIONS**

Sampling Event Information	
Last sampling notification (C-141N) recorded	383209
Sampling date pursuant to Subparagraph (a) of Paragraph (1) of Subsection D of 19.15.29.12 NMAC	09/17/2024
What was the (estimated) number of samples that were to be gathered	5
What was the sampling surface area in square feet	2000

**Remediation Closure Request**

*Only answer the questions in this group if seeking remediation closure for this release because all remediation steps have been completed.*

Requesting a remediation closure approval with this submission	Yes
Have the lateral and vertical extents of contamination been fully delineated	Yes
Was this release entirely contained within a lined containment area	No
All areas reasonably needed for production or subsequent drilling operations have been stabilized, returned to the sites existing grade, and have a soil cover that prevents ponding of water, minimizing dust and erosion	Yes
What was the total surface area (in square feet) remediated	34197
What was the total volume (cubic yards) remediated	4944
All areas not reasonably needed for production or subsequent drilling operations have been reclaimed to contain a minimum of four feet of non-waste contain earthen material with concentrations less than 600 mg/kg chlorides, 100 mg/kg TPH, 50 mg/kg BTEX, and 10 mg/kg Benzene	Yes
What was the total surface area (in square feet) reclaimed	0
What was the total volume (in cubic yards) reclaimed	0
Summarize any additional remediation activities not included by answers (above)	Upon remediation closure approval, the excavation will be backfilled and reclaimed in accordance with 19.15.29.13 NMAC.

*The responsible party must attach information demonstrating they have complied with all applicable closure requirements and any conditions or directives of the OCD. This demonstration should be in the form of a comprehensive report (in .pdf format) including a scaled site map, sampling diagrams, relevant field notes, photographs of any excavation prior to backfilling, laboratory data including chain of custody documents of final sampling, and a narrative of the remedial activities. Refer to 19.15.29.12 NMAC.*

I hereby certify that the information given above is true and complete to the best of my knowledge and understand that pursuant to OCD rules and regulations all operators are required to report and/or file certain release notifications and perform corrective actions for releases which may endanger public health or the environment. The acceptance of a C-141 report by the OCD does not relieve the operator of liability should their operations have failed to adequately investigate and remediate contamination that pose a threat to groundwater, surface water, human health or the environment. In addition, OCD acceptance of a C-141 report does not relieve the operator of responsibility for compliance with any other federal, state, or local laws and/or regulations. The responsible party acknowledges they must substantially restore, reclaim, and re-vegetate the impacted surface area to the conditions that existed prior to the release or their final land use in accordance with 19.15.29.13 NMAC including notification to the OCD when reclamation and re-vegetation are complete.

I hereby agree and sign off to the above statement	Name: Dan Dunkelberg Title: Consultant Email: dan@trinityoilfieldservices.com Date: 10/16/2024
--	---

Sante Fe Main Office  
Phone: (505) 476-3441

General Information  
Phone: (505) 629-6116

Online Phone Directory  
<https://www.emnrd.nm.gov/ocd/contact-us>

State of New Mexico  
Energy, Minerals and Natural Resources  
Oil Conservation Division  
1220 S. St Francis Dr.  
Santa Fe, NM 87505

QUESTIONS, Page 7  
  
Action 390971

QUESTIONS (continued)

Operator:  MorningStar Operating LLC 400 W 7th St Fort Worth, TX 76102	OGRID:  330132
	Action Number:  390971
	Action Type:  [C-141] Remediation Closure Request C-141 (C-141-v-Closure)

QUESTIONS

Reclamation Report	
Only answer the questions in this group if all reclamation steps have been completed.	
Requesting a reclamation approval with this submission	No



Sante Fe Main Office  
Phone: (505) 476-3441

General Information  
Phone: (505) 629-6116

Online Phone Directory  
<https://www.emnrd.nm.gov/oed/contact-us>

State of New Mexico  
Energy, Minerals and Natural Resources  
Oil Conservation Division  
1220 S. St Francis Dr.  
Santa Fe, NM 87505

CONDITIONS

Action 390971

CONDITIONS

Operator: MorningStar Operating LLC 400 W 7th St Fort Worth, TX 76102	OGRID: 330132
	Action Number: 390971
	Action Type: [C-141] Remediation Closure Request C-141 (C-141-v-Closure)

CONDITIONS

Created By	Condition	Condition Date
nvez	None	2/10/2025