

# Remediation Summary & Soil Closure Request

## Permian Resources Laguna 23 Fed Com 1H

Lea County, New Mexico  
Unit Letter N, Section 23, Township 20 South, Range 34 East  
Latitude 32.552474 North, Longitude 103.53345 West  
NMOCD Reference No. NAPP2426430978

Prepared By:

**Etech Environmental & Safety Solutions, Inc.**  
6309 Indiana Ave, Ste. D  
Lubbock, Texas 79413



Robbie Runnels



Matthew Grieco



Midland • San Antonio • Lubbock • Hobbs • Lafayette

## TABLE OF CONTENTS

	<i>Section</i>
PROJECT INFORMATION.....	<b>1.0</b>
SITE CHARACTERIZATION.....	<b>2.0</b>
CLOSURE CRITERIA FOR SOILS IMPACTED BY A RELEASE.....	<b>3.0</b>
REMEDIATION ACTIVITIES SUMMARY.....	<b>4.0</b>
SOIL CLOSURE REQUEST.....	<b>5.0</b>
RESTORATION, RECLAMATION & RE-VEGETATION PLAN.....	<b>6.0</b>
LIMITATIONS.....	<b>7.0</b>
DISTRIBUTION.....	<b>8.0</b>

### FIGURES

- Figure 1 - Topographic Map
- Figure 2 - Aerial Proximity Map
- Figure 3 - Site and Sample Location Map

### TABLES

- Table 1 - Concentrations of BTEX, TPH, and Chloride in Soil

### APPENDICES

- Appendix A - Depth to Groundwater Information
- Appendix B - Field Data
- Appendix C - Photographic Log
- Appendix D - Laboratory Analytical Reports
- Appendix E - Regulatory Correspondence
- Appendix F - Supplemental Site Characterization Maps



## 2.0 SITE CHARACTERIZATION

What is the shallowest depth to groundwater beneath the area affected by the release in feet below ground surface (bgs)?	Between 100 and 500 (ft.)
What method was used to determine the depth to groundwater?	Direct Measurement
Did the release impact groundwater or surface water?	<input type="checkbox"/> Yes <input checked="" type="checkbox"/> No
What is the minimum distance between the closest lateral extents of the release and the following surface areas?	
A continuously flowing watercourse or any other significant watercourse?	Between 1 and 5 (mi.)
Any lakebed, sinkhole, or playa lake (measured from the ordinary high-water mark)?	Between 1 and 5 (mi.)
An occupied permanent residence, school, hospital, institution or church?	Between 1 and 5 (mi.)
A spring or a private domestic fresh water well used by less than five households for domestic or stock watering purposes?	Between ½ and 1 (mi.)
Any other fresh water well or spring?	Between ½ and 1 (mi.)
Incorporated municipal boundaries or a defined municipal fresh water well field?	Greater than 5 (mi.)
A wetland?	Between 1 and 5 (mi.)
A subsurface mine?	Greater than 5 (mi.)
A (non-karst) unstable area?	Between 1 and 5 (mi.)
Categorize the risk of this well/site being in a karst geology.	Low
A 100-year floodplain?	Greater than 5 (mi.)
Did the release impact areas not on an exploration, development, production or storage site?	<input type="checkbox"/> Yes <input checked="" type="checkbox"/> No

A search of groundwater databases maintained by the New Mexico Office of the State Engineer (NMOSE) and United States Geological Survey (USGS) was conducted in an effort to determine the horizontal distance to known water sources within a half-mile radius of the Site. Probable groundwater depth was determined by gauging a fresh-water well approximately 0.36 miles from the location. Depth to groundwater is provided as Appendix A.

Additional NMOCD Siting Criteria data was gathered from available resources including Bureau of Land Management (BLM) and Fish and Wildlife Services (FWS) shapefiles; topographic maps; NMOSE and USGS databases; and aerial imagery. The results are depicted in Figures 1, 2, 4 and 5.

## 3.0 CLOSURE CRITERIA FOR SOILS IMPACTED BY A RELEASE

Based on the volume and nature of the release, inferred depth to groundwater, and NMOCD Siting Criteria, the NMOCD Closure Criteria and NMOCD Reclamation Standards for the Site are as follows:

Probable Depth to Groundwater	Constituent	Laboratory Analytical Method	Closure Criteria**†	Reclamation Standard*‡
Between 100 and 500 (ft.)	Chloride (Cl <sup>-</sup> )	EPA** 300.0 or SM4500 Cl B	20,000	600
	Total Petroleum Hydrocarbons (TPH)	EPA SW-846 Method 8015M Ext	2,500	100
	Gas Range Organics + Diesel Range Organics (GRO+DRO)	EPA SW-846 Method 8015M	1,000	N/A
	Benzene	EPA SW-846 Methods 8021b or 8260b	10	10
	Benzene, Toluene, Ethylbenzene, Total Xylenes (BTEX)	EPA SW-846 Methods 8021b or 8260b	50	50

\* Measured in milligrams per kilogram (mg/kg)

\*\* Environmental Protection Agency

† Table I, Section 19.15.29.12 of the New Mexico Administrative Code (NMAC).

‡ The NMOCD Reclamation Standard applies only to the top 4' of soil in non-production areas. Section 19.15.29.13 D.(1) NMAC.



## 4.0 REMEDIATION ACTIVITIES SUMMARY

Requesting a remediation plan approval with this submission?	<input checked="" type="checkbox"/> Yes	<input type="checkbox"/> No
Have the lateral and vertical extents of contamination been fully delineated?	<input checked="" type="checkbox"/> Yes	<input type="checkbox"/> No
Was this release entirely contained within a lined containment area?	<input type="checkbox"/> Yes	<input checked="" type="checkbox"/> No
On what estimated date will (or did) the remediation commence?	12/30/2024	
On what date will (or did) the final sampling or liner inspection occur?	1/2/2025	
On what date will (or was) the remediation complete(d)?	1/10/2025	
What is the total surface area (sq. ft.) in need of or that will <i>eventually</i> be reclaimed?	3,900	
What is the total volume (cy) in need of or that will <i>eventually</i> be reclaimed?	670	
What was the total surface area (sq. ft.) that has or will be remediated?	3,900	
What was the total volume (cy) that has or will be remediated?	190	
This remediation utilized the following processes to remediate/reduce contaminants:		
(Ex Situ) Excavation and off-site disposal (i.e. dig and haul, hydrovac, etc.)	<input checked="" type="checkbox"/> Yes	<input type="checkbox"/> No
(Ex Situ) Excavation and on-site remediation (i.e. On-Site Land Farms)	<input type="checkbox"/> Yes	<input checked="" type="checkbox"/> No
(In Situ) Soil Vapor Extraction	<input type="checkbox"/> Yes	<input checked="" type="checkbox"/> No
(In Situ) Chemical processing (i.e. Soil Shredding, Potassium Permanganate, etc.)	<input type="checkbox"/> Yes	<input checked="" type="checkbox"/> No
(In Situ) Biological processing (i.e. Microbes/Fertilizer, etc.)	<input type="checkbox"/> Yes	<input checked="" type="checkbox"/> No
(In Situ) Physical processing (i.e. Soil Washing, Gypsum, Disking, etc.)	<input type="checkbox"/> Yes	<input checked="" type="checkbox"/> No
Ground Water Abatement pursuant to 19.15.30 NMAC	<input type="checkbox"/> Yes	<input checked="" type="checkbox"/> No
Other (Non-listed remedial process)	<input type="checkbox"/> Yes	<input checked="" type="checkbox"/> No
Which OCD approved facility was or will be used for off-site disposal?	Lea Land, Inc.	
NMOCD Disposal Facility ID?	fEEM0112342028	
Summarize any additional remediation activities not included by answers above.	See below	

On December 30, 2024, Etech commenced remediation activities at the Site. In accordance with NMOCD regulatory guidelines, impacted soil affected above the NMOCD Closure Criteria and/or NMOCD Reclamation Standards was excavated and stockpiled on-site, pending transfer to an NMOCD-permitted surface waste facility for disposal. Olfactory/visual senses and/or a chloride test kit were utilized to field-screen the horizontal and vertical extent of impacted soil and to guide the excavation. The sidewalls and floor of the excavation were advanced until field tests and field observations suggested that BTEX, TPH, and chloride concentrations were below the applicable NMOCD Closure Criteria and/or NMOCD Reclamation Standards. Representative five-point composite confirmation soil samples were collected every 200 square feet from the sidewalls and floor of the excavated area to be submitted for laboratory analysis. A summary of soil sampling events is provided below:

Constituent	Highest Observable Concentration	Sample ID	Sample Date	Sample Depth (ft bgs)	Soil Status
Chloride	6,640	FL 18 @ 6"	1/2/2025	0.5	In-Situ
TPH	1,650	FL 2 @ 1'	1/2/2025	1	Excavated
GRO+DRO	1,320	FL 2 @ 1'	1/2/2025	1	Excavated
BTEX	<0.300	All submitted samples	1/2/2025	0 - 2	In-Situ and Excavated
Benzene	<0.050	All submitted samples	1/2/2025	0 - 2	In-Situ and Excavated

Please reference Table 1 for additional information.

On January 2, 2024, Etech collected thirty-one (31) confirmation soil samples (FL 1 @ 1' through FL6 @ 1', FL 7 @ 6", FL 8 @ 1', FL 9 through FL 22 @ 6", EW 1, EW 2, NW 1, NW 2, SW 1, SW 2, WW 1, WW 2, and WW 3) from the floor and sidewalls of the excavated area. The soil samples were submitted to a certified, commercial laboratory (henceforth, "the laboratory") for analyses of BTEX, TPH, and chloride. Laboratory analytical results indicated that BTEX, TPH, and chloride concentrations were below the applicable NMOCD Closure Criteria in each of the submitted soil samples, with the exception of soil sample FL 2 @ 1'. Based on the laboratory results, excavation was advanced in the area around FL 2.

On January 6, 2024, Etech collected an additional confirmation soil sample (FL 2 @ 2') from the floor of the excavated area. The soil sample was submitted to the laboratory for analyses of BTEX, TPH, and chloride. Laboratory analytical results indicated that BTEX, TPH, and chloride concentrations were below the applicable NMOCD Closure Criteria.

The final dimensions of the excavated area were approximately one-hundred thirty-five (135) to one-hundred seventy (170) feet in length, forty-two (42) to ninety-six (96) feet in width, and one-half foot (0.5) to two (2) feet in depth. During the course of remediation activities, Etech transported approximately one-hundred ninety (190) cubic yards of impacted soil to an NMOCD-permitted surface waste facility for disposal and imported approximately two-hundred (200) cubic yards of locally sourced, non-impacted material to the site for use as backfill.

Soil sample locations and the extent of the excavated area are depicted in Figure 3, "Site and Sample Location Map". Soil chemistry data is summarized in Table 1. Field data is provided in Appendix B. General photographs of the Site are provided in Appendix C. Laboratory analytical reports are provided in Appendix D. Copies of all regulatory correspondence are provided in Appendix E. Supplemental Site Characterization Maps are provided as Appendix F.

## 5.0 SOIL CLOSURE REQUEST

Requesting a deferral of remediation closure due date with the approval of this submission?	<input type="checkbox"/> Yes	<input checked="" type="checkbox"/> No
Requesting a remediation closure approval with this submission?	<input checked="" type="checkbox"/> Yes	<input type="checkbox"/> No
Have the lateral and vertical extents of contamination been fully delineated?	<input checked="" type="checkbox"/> Yes	<input type="checkbox"/> No
Was this release entirely contained within a lined containment area?	<input type="checkbox"/> Yes	<input checked="" type="checkbox"/> No
All areas reasonably needed for production or subsequent drilling operations have been stabilized, returned to the site's existing grade, and have a soil cover that prevents ponding of water, minimizing dust and erosion.	<input checked="" type="checkbox"/> Yes	<input type="checkbox"/> No
What was the total surface area (sq. ft.) remediated?	<u>3,900</u>	
What was the total volume (cy) remediated?	<u>190</u>	

Remediation activities were conducted in accordance with NMOCD regulatory guidelines. Impacted soil affected above the NMOCD Closure Criteria and/or NMOCD Reclamation Standards was excavated and transported to an NMOCD-permitted disposal facility. Laboratory analytical results from confirmation soil samples indicate in-situ concentrations of BTEX, TPH, and chloride are below the applicable NMOCD Closure Criteria and NMOCD Reclamation Standards.

Based on laboratory analytical results and field activities conducted to date, Etech recommends Permian Resources provide copies of this *Remediation Summary & Soil Closure Request* to the appropriate agencies and request remediation closure approval be granted to the Site.

## 6.0 RESTORATION, RECLAMATION & RE-VEGETATION PLAN

All areas not reasonably needed for production or subsequent drilling operations have been reclaimed to contain a minimum of four feet of non-waste containing earthen material with concentrations of less than 600 mg/kg chloride, 100 mg/kg TPH, 50 mg/kg BTEX, and 10 mg/kg benzene?	<input checked="" type="checkbox"/> Yes	<input type="checkbox"/> No
Requesting a reclamation approval with this submission?	<input type="checkbox"/> Yes	<input checked="" type="checkbox"/> No
Requesting a restoration complete approval with this submission?	<input type="checkbox"/> Yes	<input checked="" type="checkbox"/> No
What was the total surface area (in square feet) reclaimed?	<u>3,900</u>	
What was the total volume (in cubic yards) reclaimed?	<u>190</u>	

Upon receiving laboratory analytical results from confirmation soil samples, the excavated area was backfilled with locally sourced, non-impacted "like" material. Excavation backfill was represented by soil sample Lea Land Backfill and placed at or near original relative positions. The affected areas were contoured and/or compacted to achieve erosion control, stability and preservation of surface water flow to the extent practicable.

The release was limited to the production pad of an active tank battery and did not impact the adjacent pasture. Final reclamation will be conducted upon decommissioning and abandonment of the facility. The reclaimed area will be revegetated with a certified weed-free BLM #2 seed mix (or other agency and/or landowner-approved seed mix) during the first favorable growing season following closure of the facility. The seed will be installed at the prescribed rate utilizing either a seed drill or a broadcaster and harrow.

## 7.0 LIMITATIONS

Etech Environmental & Safety Solutions, Inc., has prepared this *Remediation Summary & Soil Closure Request* to the best of its ability. No other warranty, expressed or implied, is made or intended. Etech has examined and relied upon documents referenced in the report and on oral statements made by certain individuals. Etech has not conducted an independent examination of the facts contained in referenced materials and statements. Etech has presumed the genuineness of these documents and statements and that the information provided therein is true and accurate. Etech has prepared the report in a professional manner, using the degree of skill and care exercised by similar environmental consultants. Etech notes that the facts and conditions referenced in this report may change over time, and the conclusions and recommendations set forth herein are applicable only to the facts and conditions as described at the time of this report.

This report has been prepared for the benefit of Permian Resources. Use of the information contained in this report is prohibited without the consent of Etech and/or Permian Resources.

## **8.0 DISTRIBUTION**

### ***Permian Resources***

*300 N. Marienfeld St. Suite 100  
Midland, TX 79701*

### ***New Mexico Energy, Minerals and Natural Resources Department***

*Oil Conservation Division, District 2  
811 S. First Street  
Artesia, NM 88210*

### ***United States Department of the Interior***

*Bureau of Land Management  
620 E. Greene Street  
Carlsbad, NM 88220*

*(Electronic Submission)*

# **Figure 1**

## **Topographic Map**

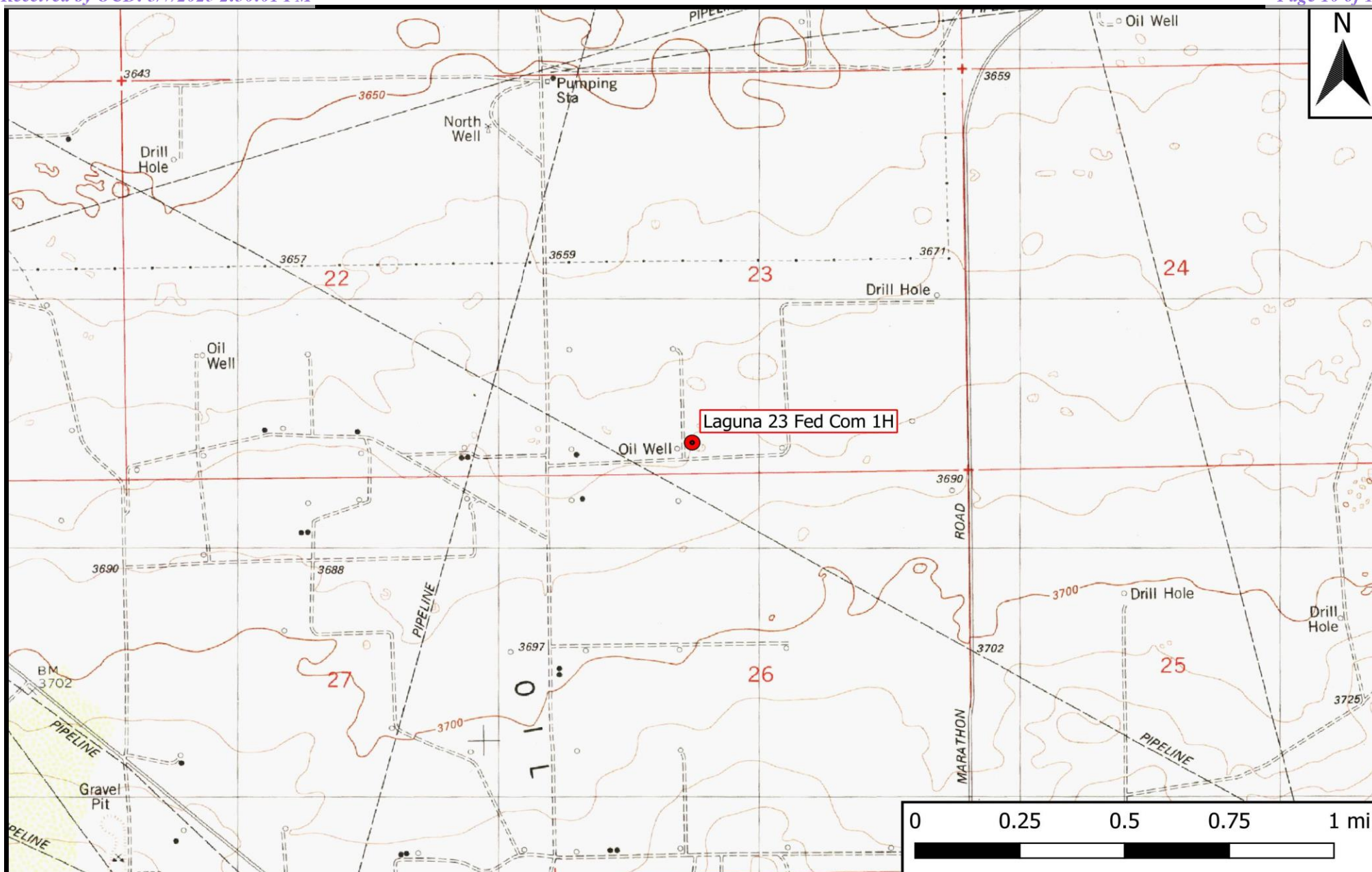

## Legend

- Site Location

## Figure 1

Topographic Map  
 Permian Resources  
 Laguna 23 Fed Com 1H  
 GPS: 32.552474, -103.53345  
 Lea County

**ETECH**  
 Environmental & Safety Solutions, Inc.

Drafted: mag

Checked: jwl

Date: 10/29/24

## **Figure 2**

### **Aerial Proximity Map**



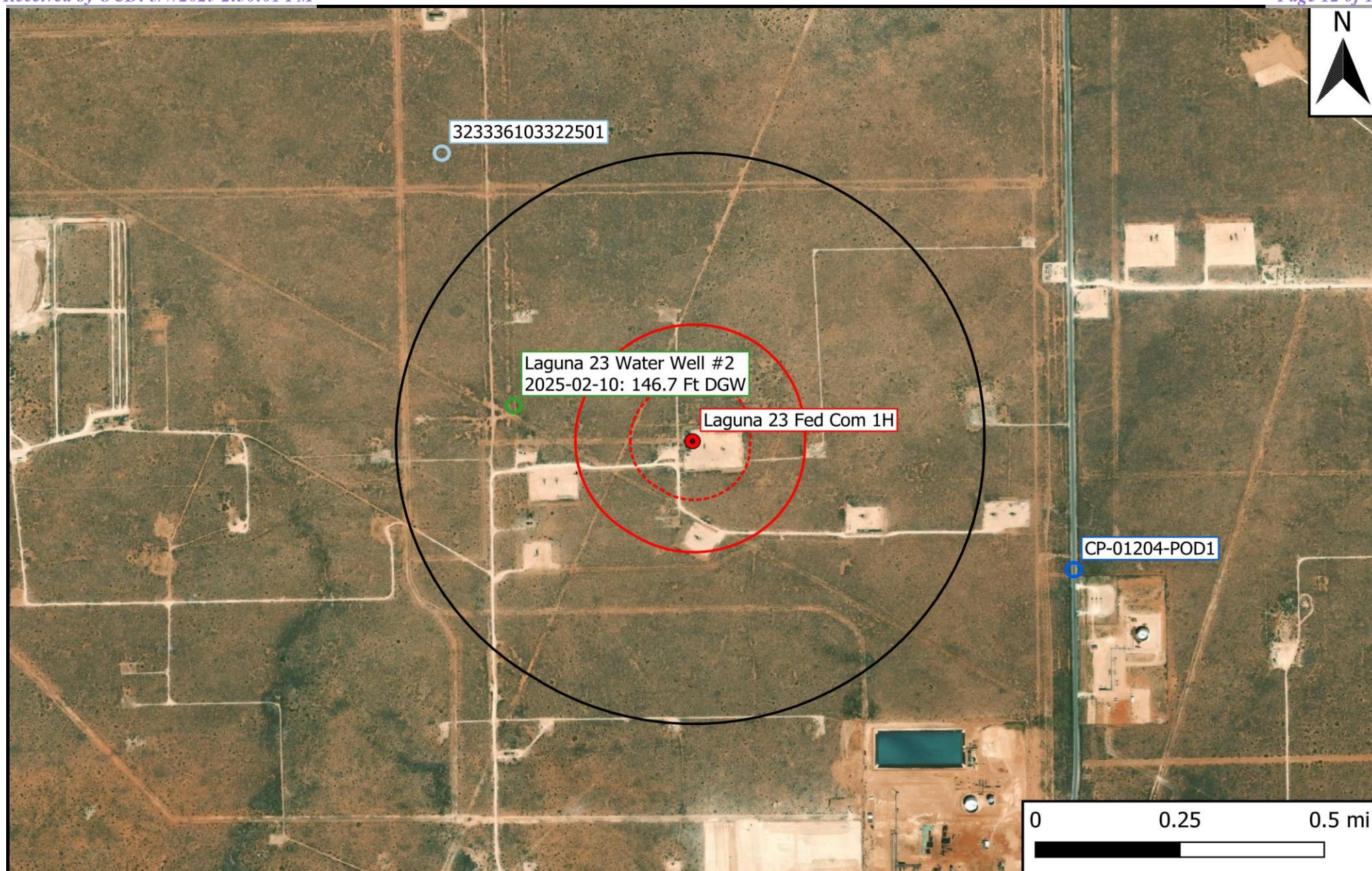

- |                        |                              |
|------------------------|------------------------------|
| ● Site Location        | ⋯ 500 Ft Radius              |
| ● Well - NMOSE         | ⬜ 1000 Ft Radius             |
| ● Well - USGS          | ⬜ 0.5 Mi Radius              |
| ● Well - Other         | ■ 1% Annual Flood Chance     |
| — Potash Mine Workings | ■ Lake/Freshwater Pond       |
| ■ Medium/High Karst    | ■ Emergent/Forested Wetlands |
|                        | ■ Riverine                   |

**Figure 2**  
 Aerial Proximity Map  
 Permian Resources  
 Laguna 23 Fed Com 1H  
 GPS: 32.552474, -103.53345  
 Lea County



Drafted: mag

Checked: jwl

Date: 2/11/25



## **Figure 3**

### **Site and Sample Location Map**



## Legend:

- FL 1 Composite Sample Area  
 Excavated Area

Figure 3

Site and Sample Location Map  
 Permian Resources  
 Laguna 23 Fed Com 1H  
 GPS: 32.552474, -103.53345  
 Lea County

**ETECH**  
 Environmental & Safety Solutions, Inc.

Drafted: rr

Checked: jwl

Date: 3/4/25

**Table 1**  
**Concentrations of BTEX, TPH, and Chloride in Soil**

**Table 1**  
**Concentrations of BTEX, TPH, and Chloride in Soil**  
**Permian Resources**  
**Laguna 23 Fed Com 1H**  
**NMOCD Ref. #: NAPP2426430978**

NMOCD Closure Criteria				10	50	-	-	1,000	-	2,500	20,000
NMOCD Reclamation Standard				10	50	-	-	-	-	100	600
Sample ID	Date	Depth (Feet)	Soil Status	SW 846 8021B		SW 846 8015M Ext.					4500 Cl
				Benzene (mg/kg)	BTEX (mg/kg)	GRO C <sub>6</sub> -C <sub>10</sub> (mg/kg)	DRO C <sub>10</sub> -C <sub>28</sub> (mg/kg)	GRO + DRO C <sub>6</sub> -C <sub>28</sub> (mg/kg)	ORO C <sub>28</sub> -C <sub>36</sub> (mg/kg)	TPH C <sub>6</sub> -C <sub>36</sub> (mg/kg)	Chloride (mg/kg)
FL 1 @ 1'	1/2/2025	1	In-Situ	<0.050	<0.300	<10.0	125	125	19.9	145	928
FL 2 @ 1'	1/2/2025	1	Excavated	<0.050	<0.300	<10.0	1,320	1,320	333	1,650	448
FL 2 @ 2'	1/6/2025	2	In-Situ	<0.050	<0.300	<10.0	<10.0	<20.0	<10.0	<30.0	208
FL 3 @ 1'	1/2/2025	1	In-Situ	<0.050	<0.300	<10.0	<10.0	<20.0	<10.0	<30.0	176
FL 4 @ 1'	1/2/2025	1	In-Situ	<0.050	<0.300	<10.0	<10.0	<20.0	<10.0	<30.0	96.0
FL 5 @ 1'	1/2/2025	1	In-Situ	<0.050	<0.300	<10.0	<10.0	<20.0	<10.0	<30.0	240
FL 6 @ 1'	1/2/2025	1	In-Situ	<0.050	<0.300	<10.0	<10.0	<20.0	<10.0	<30.0	48.0
FL 7 @ 6"	1/2/2025	0.5	In-Situ	<0.050	<0.300	<10.0	<10.0	<20.0	<10.0	<30.0	2,160
FL 8 @ 1'	1/2/2025	1	In-Situ	<0.050	<0.300	<10.0	<10.0	<20.0	<10.0	<30.0	32.0
FL 9 @ 6"	1/2/2025	0.5	In-Situ	<0.050	<0.300	<10.0	<10.0	<20.0	<10.0	<30.0	3,720
FL 10 @ 6"	1/2/2025	0.5	In-Situ	<0.050	<0.300	<10.0	<10.0	<20.0	<10.0	<30.0	528
FL 11 @ 6"	1/2/2025	0.5	In-Situ	<0.050	<0.300	<10.0	69.3	69.3	<10.0	69.3	2,960
FL 12 @ 6"	1/2/2025	0.5	In-Situ	<0.050	<0.300	<10.0	11.0	11.0	<10.0	11.0	1,410
FL 13 @ 6"	1/2/2025	0.5	In-Situ	<0.050	<0.300	<10.0	<10.0	<20.0	<10.0	<30.0	5,680
FL 14 @ 6"	1/2/2025	0.5	In-Situ	<0.050	<0.300	<10.0	<10.0	<20.0	<10.0	<30.0	96.0
FL 15 @ 6"	1/2/2025	0.5	In-Situ	<0.050	<0.300	<10.0	<10.0	<20.0	<10.0	<30.0	560
FL 16 @ 6"	1/2/2025	0.5	In-Situ	<0.050	<0.300	<10.0	<10.0	<20.0	<10.0	<30.0	384
FL 17 @ 6"	1/2/2025	0.5	In-Situ	<0.050	<0.300	<10.0	<10.0	<20.0	<10.0	<30.0	1,170
FL 18 @ 6"	1/2/2025	0.5	In-Situ	<0.050	<0.300	<10.0	43.2	43.2	<10.0	43.2	6,640
FL 19 @ 6"	1/2/2025	0.5	In-Situ	<0.050	<0.300	<10.0	<10.0	<20.0	<10.0	<30.0	3,280
FL 20 @ 6"	1/2/2025	0.5	In-Situ	<0.050	<0.300	<10.0	<10.0	<20.0	<10.0	<30.0	640
FL 21 @ 6"	1/2/2025	0.5	In-Situ	<0.050	<0.300	<10.0	<10.0	<20.0	<10.0	<30.0	400
FL 22 @ 6"	1/2/2025	0.5	In-Situ	<0.050	<0.300	<10.0	<10.0	<20.0	<10.0	<30.0	64.0
EW 1	1/2/2025	0-2	In-Situ	<0.050	<0.300	<10.0	<10.0	<20.0	<10.0	<30.0	304
EW 2	1/2/2025	0-0.5	In-Situ	<0.050	<0.300	<10.0	<10.0	<20.0	<10.0	<30.0	400
NW 1	1/2/2025	0-2	In-Situ	<0.050	<0.300	<10.0	19.7	19.7	<10.0	19.7	192
NW 2	1/2/2025	0-0.5	In-Situ	<0.050	<0.300	<10.0	<10.0	<20.0	<10.0	<30.0	240
SW 1	1/2/2025	0-0.5	In-Situ	<0.050	<0.300	<10.0	<10.0	<20.0	<10.0	<30.0	192
SW 2	1/2/2025	0-0.5	In-Situ	<0.050	<0.300	<10.0	<10.0	<20.0	<10.0	<30.0	16.0
WW 1	1/2/2025	0-2	In-Situ	<0.050	<0.300	<10.0	<10.0	<20.0	<10.0	<30.0	64.0
WW 2	1/2/2025	0-0.5	In-Situ	<0.050	<0.300	<10.0	<10.0	<20.0	<10.0	<30.0	160
WW 3	1/2/2025	0-0.5	In-Situ	<0.050	<0.300	<10.0	<10.0	<20.0	<10.0	<30.0	64.0
Lea Land Backfill	5/22/2024	NA	Backfill	<0.050	<0.300	<10.0	<10.0	<20.0	<10.0	<30.0	80.0

Dash (-): Sample not analyzed for that constituent.

Bold: NMOCD Closure Criteria exceedance.

Red: NMOCD Reclamation Standard exceedance.

Red Border with Shading: Highest observed concentration.

## **Appendix A**

### **Depth to Groundwater Information**

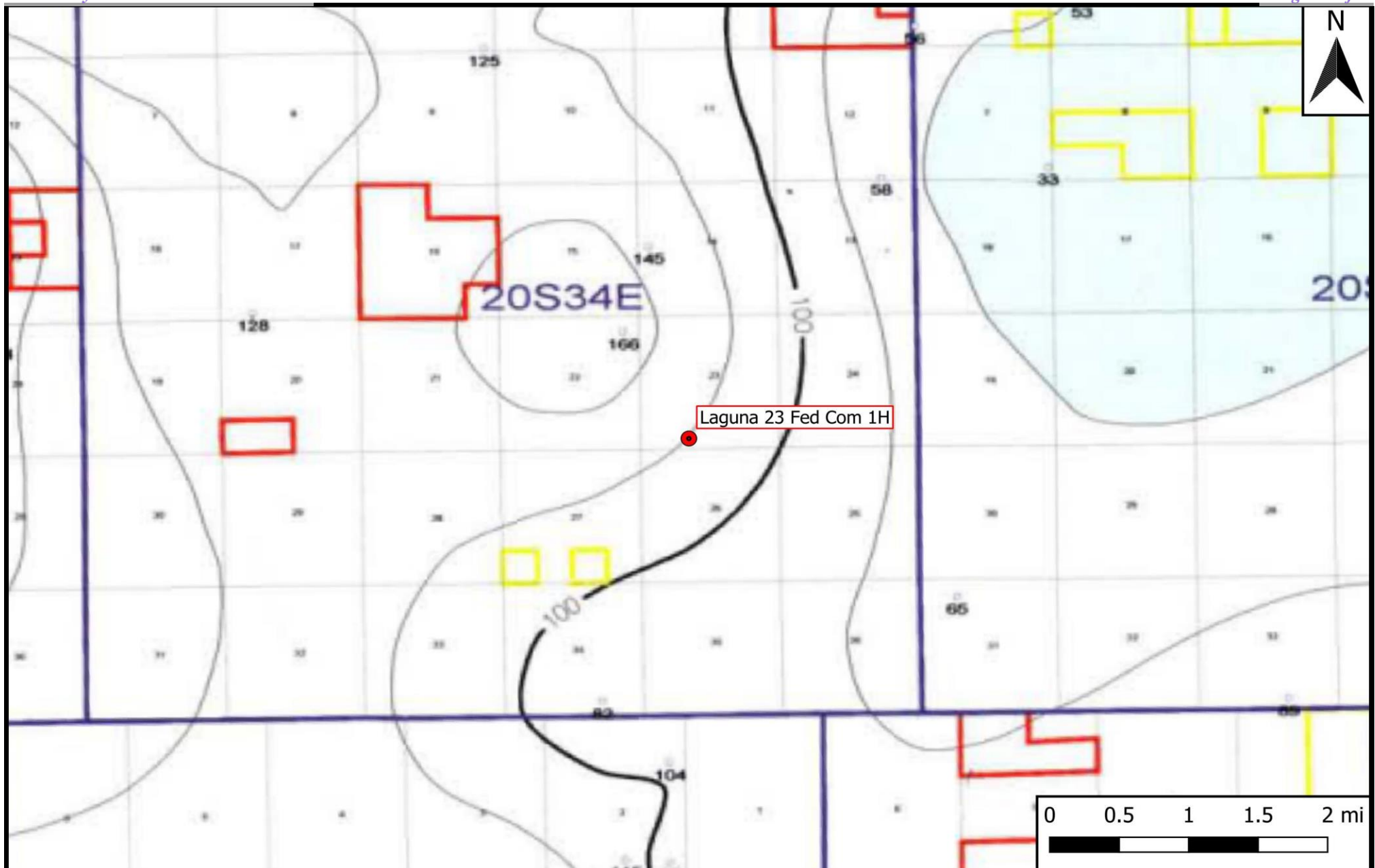
**Legend**

● Site Location

**Figure 4**

Inferred Depth to Groundwater Trend Map  
Permian Resources  
Laguna 23 Fed Com 1H  
GPS: 32.552474, -103.53345  
Lea County

**eTECH**  
Environmental & Safety Solutions, Inc.

Drafted: mag

Checked: jwl

Date: 10/29/24



# Point of Diversion Summary

quarters are 1=NW 2=NE 3=SW 4=SE  
quarters are smallest to largest  
NAD83 UTM in meters

Well Tag	POD Nbr	Q64	Q16	Q4	Sec	TwS	Rng	X	Y	Map
	CP 01204 POD1	SW	NW	NW	25	20S	34E	638755.1	3602250.6	

\* UTM location was derived from PLSS - see Help

Driller License:	1682	Driller Company:	HUNGRY HORSE, LLC.
Driller Name:	NORRIS, JOHN D.		
Drill Start Date:	2013-10-08	Drill Finish Date:	2013-11-01
Log File Date:	2013-12-12	PCW Rcv Date:	
		Source:	Shallow
Pump Type:		Pipe Discharge Size:	
		Estimated Yield:	
Casing Size:	8.00	Depth Well:	370
		Depth Water:	

## Water Bearing Stratifications:

Top	Bottom	Description
38	56	Sandstone/Gravel/Conglomerate
56	270	Shale/Mudstone/Siltstone
270	293	Shale/Mudstone/Siltstone
293	370	Shale/Mudstone/Siltstone

## Casing Perforations:

Top	Bottom
0	370

The data is furnished by the NMOSE/ISC and is accepted by the recipient with the expressed understanding that the OSE/ISC make no warranties, expressed or implied, concerning the accuracy, completeness, reliability, usability, or suitability for any particular purpose of the data.

10/29/24 11:18 AM MST

Point of Diversion Summary

©2024 New Mexico Office of the State Engineer, All Rights Reserved. | [Disclaimer](#) | [Contact Us](#) | [Help](#) | [Home](#) |



# WELL RECORD & LOG

OFFICE OF THE STATE ENGINEER

[www.ose.state.nm.us](http://www.ose.state.nm.us)

STATE ENGINEER OFFICE  
BOSQUE, NEW MEXICO

2013 DEC 12 1P 534326

1. GENERAL AND WELL LOCATION	OSE POD NUMBER (WELL NUMBER) <b>CP-01204 Pod 1 Expl</b>				OSE FILE NUMBER(S) <b>CP-01204</b>				
	WELL OWNER NAME(S) <b>CURTIS SKEEN</b>				PHONE (OPTIONAL) <b>575 361 2137</b>				
	WELL OWNER MAILING ADDRESS <b>1508 W. Riverside</b>				CITY STATE ZIP <b>Carlsbad nm 88220</b>				
	WELL LOCATION (FROM GPS)	DEGREES LATITUDE <b>32</b>	MINUTES <b>32</b>	SECONDS <b>56.3</b> N	* ACCURACY REQUIRED: ONE TENTH OF A SECOND				
	LONGITUDE <b>103</b>	<b>31</b>	<b>19.9</b> W	* DATUM REQUIRED: WGS 84					
DESCRIPTION RELATING WELL LOCATION TO STREET ADDRESS AND COMMON LANDMARKS - PLSS (SECTION, TOWNSHIP, RANGE) WHERE AVAILABLE									
2. DRILLING & CASING INFORMATION	LICENSE NUMBER <b>WD1682</b>		NAME OF LICENSED DRILLER <b>JOHN NORRIS</b>			NAME OF WELL DRILLING COMPANY <b>HUNGRY HORSE, LLC</b>			
	DRILLING STARTED <b>10-8-13</b>		DRILLING ENDED <b>11-1-13</b>		DEPTH OF COMPLETED WELL (FT) <b>370</b>		BORE HOLE DEPTH (FT) <b>370</b>		
					DEPTH WATER FIRST ENCOUNTERED (FT)				
	COMPLETED WELL IS: <input type="radio"/> ARTESIAN <input type="radio"/> DRY HOLE <input checked="" type="radio"/> SHALLOW (UNCONFINED)							STATIC WATER LEVEL IN COMPLETED WELL (FT)	
	DRILLING FLUID: <input type="radio"/> AIR <input type="radio"/> MUD ADDITIVES - SPECIFY:								
	DRILLING METHOD: <input checked="" type="radio"/> ROTARY <input type="radio"/> HAMMER <input type="radio"/> CABLE TOOL <input type="radio"/> OTHER - SPECIFY:								
	DEPTH (feet bgl)		BORE HOLE DIAM (inches)	CASING MATERIAL AND/OR GRADE (include each casing string, and note sections of screen)	CASING CONNECTION TYPE	CASING INSIDE DIAM. (inches)	CASING WALL THICKNESS (inches)	SLOT SIZE (inches)	
	FROM	TO							
	0	370	8	PVC	GLUED	8	3/4	1/8	
3. ANNULAR MATERIAL	DEPTH (feet bgl)		BORE HOLE DIAM. (inches)	LIST ANNULAR SEAL MATERIAL AND GRAVEL PACK SIZE-RANGE BY INTERVAL	AMOUNT (cubic feet)	METHOD OF PLACEMENT			
	FROM	TO							
	0	20		CEMENT & GROUT		TOP			

FOR OSE INTERNAL USE

WR-20 WELL RECORD & LOG (Version 06/08/2012)

FILE NUMBER <b>CP-1204</b>	POD NUMBER <b>1</b>	TRN NUMBER <b>534326</b>
LOCATION <b>EXPL</b>	<b>20S.34E.25.1-1-3</b>	

PAGE 1 OF 2



READ INSTRUCTIONS ON BACK

Revised March 1972

**APPLICATION TO APPROPRIATE UNDERGROUND WATERS  
IN ACCORDANCE WITH SECTION 75-11-1 NEW MEXICO STATUTES**

**NOTE: Cathodic Protection Only--See Item No. 5.**

1. Name and Address of Applicant:

File No. CP-567Phillips Petroleum Company4th & Washington StreetsOdessa, TX 79761**Received: October 12, 1977**

2. Describe well location under one of the following subheadings:

a. NW  $\frac{1}{4}$  SW  $\frac{1}{4}$  of Sec. 23 Twp. 20-S Rge. 34-E N. M. P. M., in  
Lea County.

b. Tract No. \_\_\_\_\_ of Map No. \_\_\_\_\_ of the \_\_\_\_\_

c. Lot No. \_\_\_\_\_ of Block No. \_\_\_\_\_ of the \_\_\_\_\_  
Subdivision, recorded in \_\_\_\_\_ County.

d. X = \_\_\_\_\_ feet, Y = \_\_\_\_\_ feet, N. M. Coordinate System \_\_\_\_\_ Zone  
in the \_\_\_\_\_ Giant.

e. Give street address or route and box No. of property upon which well is to be located, or location by direction and  
distance from known landmarks \_\_\_\_\_

3. Approximate depth (if known) 300' feet; outside diameter of casing 10 inches.

Name of driller (if known) Armor Supply Corporation, New Mexico License No. 9567

4. Use of water (check appropriate box or boxes):

- ☐ Household, non-commercial trees, lawn and garden not to exceed 1 acre.
- ☐ Livestock watering.
- ☐ Drinking and sanitary purposes and the irrigation of non-commercial trees, shrubs and lawns in conjunction with a commercial operation.
- ☐ Prospecting, mining or drilling operations to discover or develop natural resources.
- ☐ Construction of public works, highways and roads.

If any of the last three were marked, give name and nature of business under Remarks. (Item 5)

5. Remarks: Hole will be drilled for cathodic protection only and no appropriation of groundwater will be involved.

I, R. L. Loper, affirm that the foregoing statements are true to the best of my knowledge and belief and that development shall not commence until approval of the permit has been obtained.

PHILLIPS PETROLEUM CO., Applicant

By: R. L. Loper R. L. Loper, Supervisor, Date: 6 October 1977  
Production & Mechanical Engineering

## ACTION OF STATE ENGINEER

This application is approved for the use indicated, subject to all general conditions and to the specific conditions numbered C on the reverse side hereof. This permit will automatically expire unless this well is drilled or driven and the well record filed on or before October 31, 1978.

S. E. Reynolds, State Engineer

By: Delbert W. Nelson  
Delbert W. Nelson  
Ass't. Dist. II Supervisor

Date: October 12, 1977

File No. CP-567

STATE ENGINEER'S OFFICE	ESTIMATED YIELD
WATER BEARING? (YES/NO)	WATER BEARING?

FOR USE INTERNAL USE		WR-20 WELL RECORD & LOG (Version 06/08/2012)	
FILE NUMBER	CP-1204	POD NUMBER	1
LOCATION	EXP1	TRN NUMBER	534326
	20S.34E.25.		-1-3
			PAGE 2 OF 2

## GENERAL CONDITIONS OF APPROVAL

- A. The maximum amount of water that may be appropriated under this permit is 3 acre feet in any calendar year.
- B. The well shall be drilled only by a driller licensed in the State of New Mexico in accordance with Section 75-11-13 New Mexico Statutes Annotated. A licensed driller shall not be required for the construction of a driven well; provided, that the casing shall not exceed two and three-eighths (2 3/8) inches outside diameter (Section 75-11-13).
- C. Driller's log must be filed in the office of the State Engineer within 10 days after the well is drilled or driven. Failure to file the log within that time shall result in automatic cancellation of the permit. Log forms will be provided by the State Engineer upon request.
- D. The casing shall not exceed 7 inches outside diameter except under specific conditions in which reasons satisfactory to the State Engineer are shown.
- E. If the well under this permit is used at any time to serve more than one household, livestock in a commercial feed lot operation, or any other commercial purpose, the permittee shall comply with Specific Condition of Approval number 5(b).
- F. In the event this well is combined with other wells permitted under Section 75-11-1 New Mexico Statutes Annotated, the total outdoor use shall not exceed the irrigation of one acre of non-commercial trees, lawn, and garden, or the equivalent outside-consumptive use, and the total appropriation for household and outdoor use from the entire water distribution system shall not exceed 3 acre feet per annum.

## SPECIFIC CONDITIONS OF APPROVAL

(Applicable only when so indicated on the other side of this form.)

1. Depth of the well shall not exceed the thickness of the (a) the valley fill or (b) Ogallala formation.
2. The well shall be constructed to artesian well specifications and the State Engineer Office shall be notified before casing is landed or cemented.
3. Appropriation and use of water under this permit shall not exceed a period of one year from the date of approval.
4. Use shall be limited to household, non-commercial trees, lawn and garden not to exceed one acre and/or stock use.
5. A totalizing meter shall be installed before the first branch of the discharge line from the well and the installation shall be acceptable to the State Engineer; the State Engineer shall be advised of the make, model, serial number, date of installation, and initial reading of the meter prior to appropriation of water and pumping records shall be submitted to the District Supervisor (a) for each calendar month, on or before the 30th day of the following month (b) on or before the 10th of January, April, July and October of each year for the three preceding calendar months (c) for each calendar year on or before the 30th day of January of the following year.
6. The well shall be plugged upon completion of the permitted use and a plugging report shall be filed in the office of the State Engineer within 10 days.
7. Final approval for the use of the well shall be dependent upon a leakage test made by the State Engineer Office.
8. Use shall be limited strictly to household and/or drinking and sanitary purposes; water shall be conveyed from the well to the place of use in closed conduit and the effluent returned to the underground so that it will not appear on the surface. No irrigation of lawns, garden, trees or use in any type of pool or pond is authorized under this permit.

## INSTRUCTIONS

The application shall be made in the name of the actual user of the well for the purpose specified in the application.

The application shall be executed in triplicate and forwarded with a \$1.00 filing fee to the appropriate office of the State Engineer.

A separate application must be filed for each well to be drilled or used.

If well to be used is an existing well, an explanation (and file number, if possible) should be given under Remarks. (Item 5.)

Applications for appropriation, well logs and request for information in the following basins should be addressed to the State Engineer at the office indicated;

Bluewater, Estancia, Rio Grande, and Sandia Basins  
 District No. 1, 505 Marquette NW, Room 1023, Albuquerque, New Mexico 87101  
 Capitan, Carlsbad, Fort Sumner, Hondo, Jal, Lea, Penasco, Portales, Roswell, and  
 Upper Pecos Basins  
 District No. 2, Box 1717, Roswell, New Mexico 88201  
 Animas, Gila-San Francisco, Hot Springs, Las Animas Creek, Lordsburg, Mimbres,  
 Nutt-Hockett, Playas, San Simon, and Virden Valley Basins  
 District No. 3, Box 844, Deming, New Mexico 88030  
 Canadian River Basin  
 State Engineer Office, State Capitol, Bataan Memorial Bldg., Santa Fe, New Mexico  
 87501



## PHILLIPS PETROLEUM COMPANY,

ODESSA, TEXAS 79761  
PHILLIPS BUILDINGNATURAL RESOURCES GROUP  
Exploration and Production

October 6, 1977

Cathodic Protection--Drilling  
for Anode Implant

File: W1-Se-17-77-N

STATE ENGINEER OFFICE  
ROSWELL, N.M.

OCT 12 AM 9 16

State of New Mexico (3)  
Office of the State Engineer  
Upper Pecos Water Basins  
P. O. Box 1717  
Roswell, New Mexico 88201

Attention: Mr. Jim Wright,  
District No. 2

Gentlemen:

We respectfully request approval of the attached "Application to Appropriate Ground Waters" which applies to a cathodic protection hole to be drilled in our Wilson Gathering System and not for water appropriation.

This well has not been drilled to date. You will be furnished its driller's well log as prepared by the state licensed drilling contractor at such time as the hole is completed.

Check No. 186936 in the amount of one dollar is enclosed to cover the filing fee.

Very truly yours,

PHILLIPS PETROLEUM COMPANY

*E. E. Clark*  
E. E. Clark, Operations Manager

amw  
Enclosure  
Check No. 186936=\$1.00





**PHILLIPS PETROLEUM COMPANY**

ODESSA, TEXAS 79761  
PHILLIPS BUILDING

NATURAL RESOURCES GROUP  
Exploration and Production

December 6, 1977

SEP 8 PM 12 34

STATE ENGINEER  
SANTA FE, N.M.

Transmittal of Drilling Logs  
For Deep Ground Bed Rectifier  
Unit NG-38  
New Mexico File No. CP-567  
65-599-1

File: W1-Se-20-77

State of New Mexico (3)  
Office of the State Engineer  
Upper Pecos Water Basins  
P.O. Box 1717  
Roswell, New Mexico 88201

Attention: Mr. Jim Wright  
District No. 2

Gentlemen:

Attached are drilling logs for a 220' deep well ground bed recently installed under Application to Appropriate Underground Waters, File No. CP-567, 65-599-1, in the Wilson Gathering System, Section 23, T-20-S, R-34-E, NMPM Survey, Lea County, New Mexico.

Very truly yours,

R. G. Seibold

RGS:amw  
Attachment

*Santa Fe*



## CORROSION PROTECTION, INC.

POST OFFICE BOX 3226

• ODESSA, TEXAS 79760

CATHODIC PROTECTION INSTALLATION  
DEEP WELL GROUND BED DATA

COMPANY Phillips Petroleum Company JOB NO. 251 DATE 11-25-77

WELL \_\_\_\_\_ PIPELINE M-3 Wilson Gathering System

LOCATION: Sec. 23 Tsp. 205 Blk. \_\_\_\_\_ Rge 34E Co. Lea State New Mexico

GROUND BED: depth 220 ft. Dia. 10 in. Casing 10 ft. x 10 in. Dia Steel

Anodes 10--1-1/2" x 60" Durichlor CD-51 With Thermofit Cap & No. 8 Permarad Lead Wire

Depth Ft.	Driller's Log	Exploring Anode to structure			Permanent Anode to structure			Depth, Top of anodes
		E	I	R	E	Water	Coke	
0- 5	Surface							
5-	Sand							
20	"	12.0	0.6					
25	"		0.7					
30	"		0.8					
35	"		0.8					
40	"		0.5					
45	"		0.6					
50	Limestone		0.7					
55	"		0.8					
60	"		1.0					
65	Red Bed		1.3					
70	"		1.5					
75	"		1.6			1.8	4.0	No. 10
80	"		1.6					
85	"		1.6					
90	"		1.6			1.7	3.9	No. 9
95	"		1.6					
100	"		1.6					
105	"		1.6			1.6	4.1	No. 8
110	"		1.6					
115	"		1.6					
120	"		1.7			1.7	4.1	No. 7
125	"		1.7					
130	"		1.7					
135	"		1.7			1.7	4.3	No. 6
140	"		1.7					
145	"		1.7					
150	"		1.7			1.7	4.0	No. 5
155	"		1.7					
160	"		1.6					
165	"		1.6			1.6	4.1	No. 4
170	"		1.6					
175	"		1.6					
180	"		1.5			1.4	3.4	No. 3
185	"		1.5					
190	"		1.4					
195	"		1.2			1.1	1.4	No. 2
200	Red Bed & Limestone		1.1					
205	"		1.2					
210	"		1.2			1.1	1.5	No. 1

Ground resistance volts \_\_\_\_\_ + amps \_\_\_\_\_ = \_\_\_\_\_ ohms  
20, 24, 23, 111114

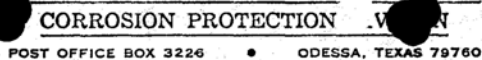

COMPANY Phillips Petroleum Company JOB NO. 251 DATE 11-25-77

WELL PIPELINE M-3 Wilson Gathering System

LOCATION: Sec. \_\_\_\_\_ Tsp. \_\_\_\_\_ Blk. \_\_\_\_\_ Rge \_\_\_\_\_ Co. \_\_\_\_\_ Lea \_\_\_\_\_ State New Mexico

GROUND BED: depth \_\_\_\_\_ ft. Dia. \_\_\_\_\_ in. Casing \_\_\_\_\_ ft. x \_\_\_\_\_ in. Dia \_\_\_\_\_

### Anodes

[illegible]

Ground resistance                      volts                      ÷   amps                      =                      ohms



## Ground Water Sampling Log

Well ID: Cathodic  
Date: 2/10/25

### Site Description/Construction Detail

Project: Laguna 23 Fed Con 1H Personnel: Robbie Runnels  
Well Description/Location: 32.55364, -103.53947 Total Depth<sup>a</sup> (ft bmp): \_\_\_\_\_  
Type of Well: Monitor Recovery Potable Irrigation Other Cathodic  
Casing Material: PVC Steel Other \_\_\_\_\_ Diameter: 2" 4" 6" Other \_\_\_\_\_ Screen (ft bmp): \_\_\_\_\_  
Condition of Seal: Good Poor Needs Repair Other \_\_\_\_\_ Well Locked? Y ☒ N ☐

## Gauging Data

Static Water Level<sup>b</sup> (ft bmp) 149.2 Time 1339 Measure Point Description \_\_\_\_\_

Comments: \_\_\_\_\_

## Well Purge Data

Volume Factors <sup>c</sup>					
Dia (in.)	2"	3"	4"	5"	6"
Gal/ft	0.163	0.367	0.653	1.020	1.469

Well Volume ((a-b) x c) = \_\_\_\_\_ gal

Purging Volume (3 x Well Vol) = \_\_\_\_\_ gal

Well Purging Method: submersible peristaltic bailer other\_\_\_\_\_ Depth pump set (ft bmp)

### Water Quality Indicator Parameters

[illegible]

**Recording Interval:** Traditional volume purge - every ½ well volume; Low flow - every 3-5 min, drawdown should not exceed 0.33ft during purging.

Total Gallons Purged \_\_\_\_\_ Approximate Discharge Rate (gpm): \_\_\_\_\_

### Sample Data

Sample Collection Method:    submersible    peristaltic    bailer    other \_\_\_\_\_    Sample Time \_\_\_\_\_

**Comments** \*Project name for sample labels (if abbr): \_\_\_\_\_ Duplicate Collected? Y N

---

---

---

---

Stability	• pH: $\pm 0.1$
Criteria:	<ul style="list-style-type: none"> <li>• SC: <math>\pm 5\%</math>, for SC <math>\leq 100</math> <math>\mu\text{S}/\text{cm}</math>; <math>\pm 3\%</math>, for SC <math>&gt; 100</math> <math>\mu\text{S}/\text{cm}</math></li> <li>• DO: <math>\pm 10\%</math> or 0.3 mg/L (whichever is greater)</li> <li>• Temp: <math>\pm 0.2^\circ\text{C}</math> (USGS for thermistor)</li> </ul>

Sample tubing left in well? Y N  
(circle yes or no)  
If so, **length** (ft)?





Permian Resources  
Laguna 23 Water Well #2  
02.10.2025 01:39 PM  
32.55364, -103.53947  
Unnamed Road, Hobbs, NM 88240

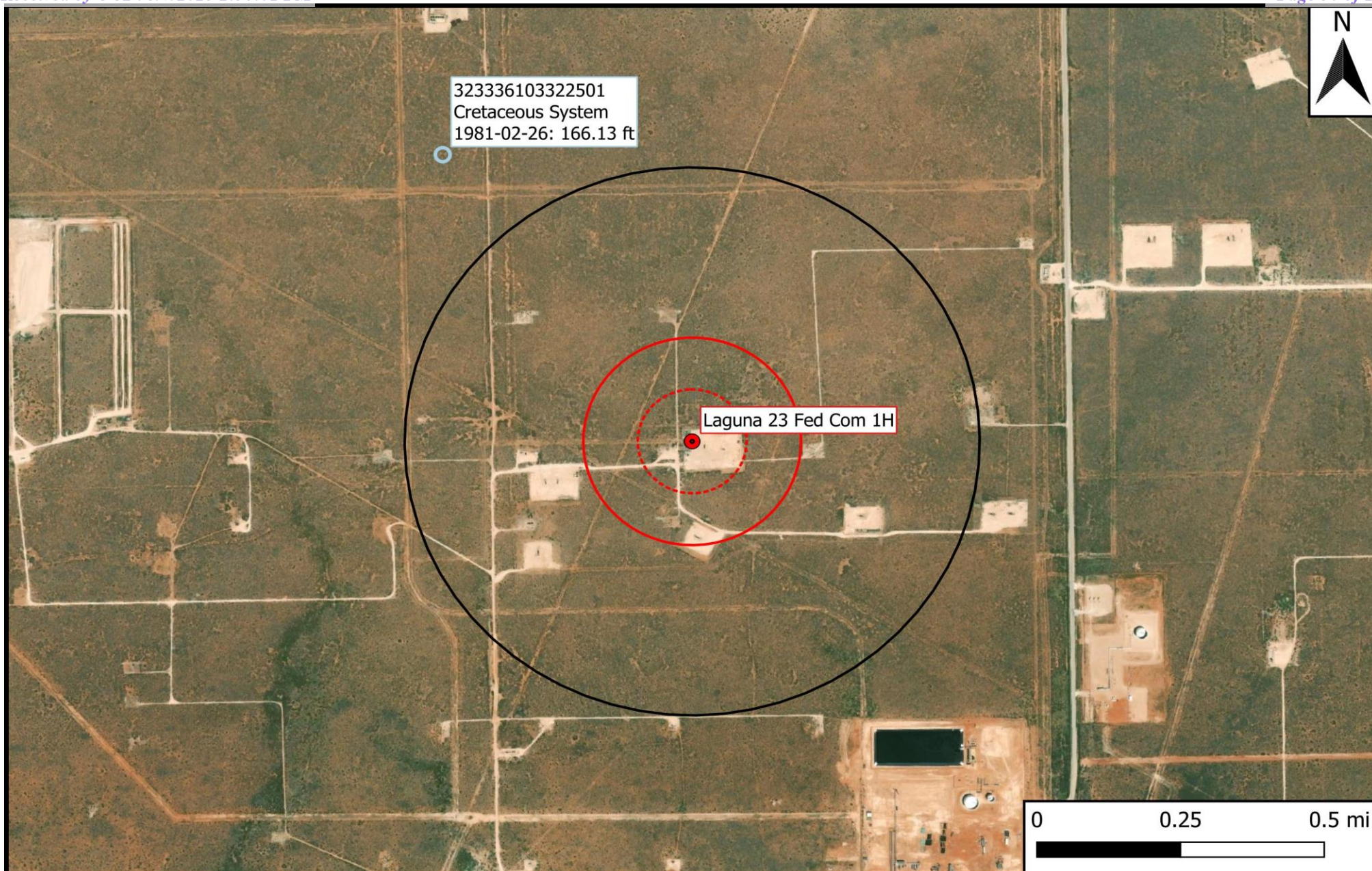

**Legend**

- Site Location
- Well - USGS
- ⋯ 500 Ft Radius
- ▭ 1000 Ft Radius
- ▭ 0.5 Mi Radius

**Figure 5**

USGS Well Proximity Map  
Permian Resources  
Laguna 23 Fed Com 1H  
GPS: 32.552474, -103.53345  
Lea County



Drafted: mag

Checked: jwl

Date: 10/29/24





[USGS Home](#)  
[Contact USGS](#)  
[Search USGS](#)

## National Water Information System: Web Interface

USGS Water Resources

Data Category:

Groundwater

Geographic Area:

United States

GO

[Click for News Bulletins](#)

[Groundwater levels for the Nation](#)

 Important: [Next Generation Monitoring Location Page](#)

### Search Results -- 1 sites found

Agency code = usgs

site\_no list =

- 323336103322501

Minimum number of levels = 1

[Save file of selected sites](#) to local disk for future upload

### USGS 323336103322501 20S.34E.22.222333

Available data for this site

Groundwater: Field measurements

GO

Lea County, New Mexico

Hydrologic Unit Code 13060011

Latitude 32°33'36", Longitude 103°32'25" NAD27

Land-surface elevation 3,663 feet above NAVD88

The depth of the well is 250 feet below land surface.

This well is completed in the Other aquifers (N9999OTHER) national aquifer.

This well is completed in the Chinle Formation (231CHNL) local aquifer.

#### Output formats

[Table of data](#)

[Tab-separated data](#)

[Graph of data](#)

[Reselect period](#)

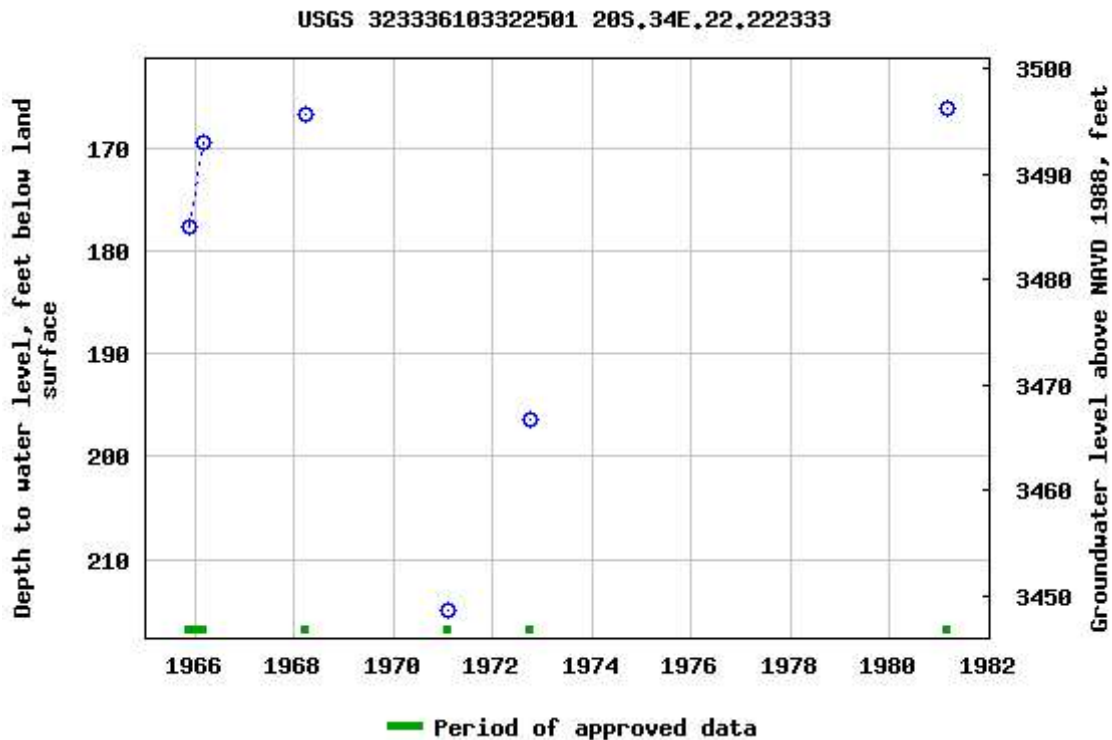

Breaks in the plot represent a gap of at least one year between field measurements.

[Download a presentation-quality graph](#)

[Questions or Comments](#)

[Help](#)

[Data Tips](#)

[Explanation of terms](#)

[Subscribe for system changes](#)

[Accessibility](#)

[FOIA](#)

[Privacy](#)

[Policies and Notices](#)

[U.S. Department of the Interior](#) | [U.S. Geological Survey](#)

**Title: Groundwater for USA: Water Levels**

**URL: <https://nwis.waterdata.usgs.gov/nwis/gwlevels?>**



Page Contact Information: [USGS Water Data Support Team](#)

Page Last Modified: 2024-10-29 13:16:58 EDT

0.62 0.46 nadww01

## **Appendix B**

### **Field Data**



# Sample Log

Date: 12-30-24

Project: Laguna 23 Fed Com 1H

Project Number: 21191 Latitude: 32.552474 Longitude: -103.53345

Sample ID	PID/Odor	Chloride Conc.	GPS
FL 1 @ 1'	4.6	828	
NW1	3.0	396	
FL 2 @ 1'	3.8	588	
FL 3 @ 1'	2.0	220	
FL 4 @ 1'	1.4	140	
FL 5 @ 1'	2.4	280	
FL 6 @ 1'	1.6	164	
FL 7 @ 6 in	7.0	1964	
NW2	3.0	396	
FL 8 @ 1'	1.4	140	
FL 9 @ 6 in HS	4.6	3308	
SW1	2.0	220	
WW2	2.0	220	
FL 10 @ 6 in	3.0	396	
FL 11 @ 6 in HS	5.0	3888	
FL 12 @ 6 in HS	3.0	1580	
FL 13 @ 6 in HS	6.0	5702	
FL 14 @ 6 in	2.0	220	
FL 15 @ 6 in	4.8	900	
FL 16 @ 6 in	3.6	532	
FL 17 @ 6 in	5.8	1300	
FL 18 @ 6 in HS	6.0	5702	
FL 19 @ 6 in HS	5.0	3888	
FL 20 @ 6 in	4.0	644	
FL 21 @ 6 in	1.4	140	
FL 22 @ 6 in	2.0	220	
EW1	2.0	220	
FW2	1.8	188	
WW1	2.0	220	
WW3	1.4	140	
SW2	1.4	140	

Sample Point = SP #1 @ ## etc  
Floor = FL #1 etc  
Sidewall = SW #1 etc

Test Trench = TT #1 @ ##  
Refusal = SP #1 @ 4'-R  
Soil Intended to be Deferred = SP #1 @ 4' In-Situ

Resamples= SP #1 @ 5b or SW #1b  
Stockpile = Stockpile #1  
GPS Sample Points, Center of Comp Areas



# Field Map

Project Number: \_\_\_\_\_

Project: \_\_\_\_\_

Date: \_\_\_\_\_

N

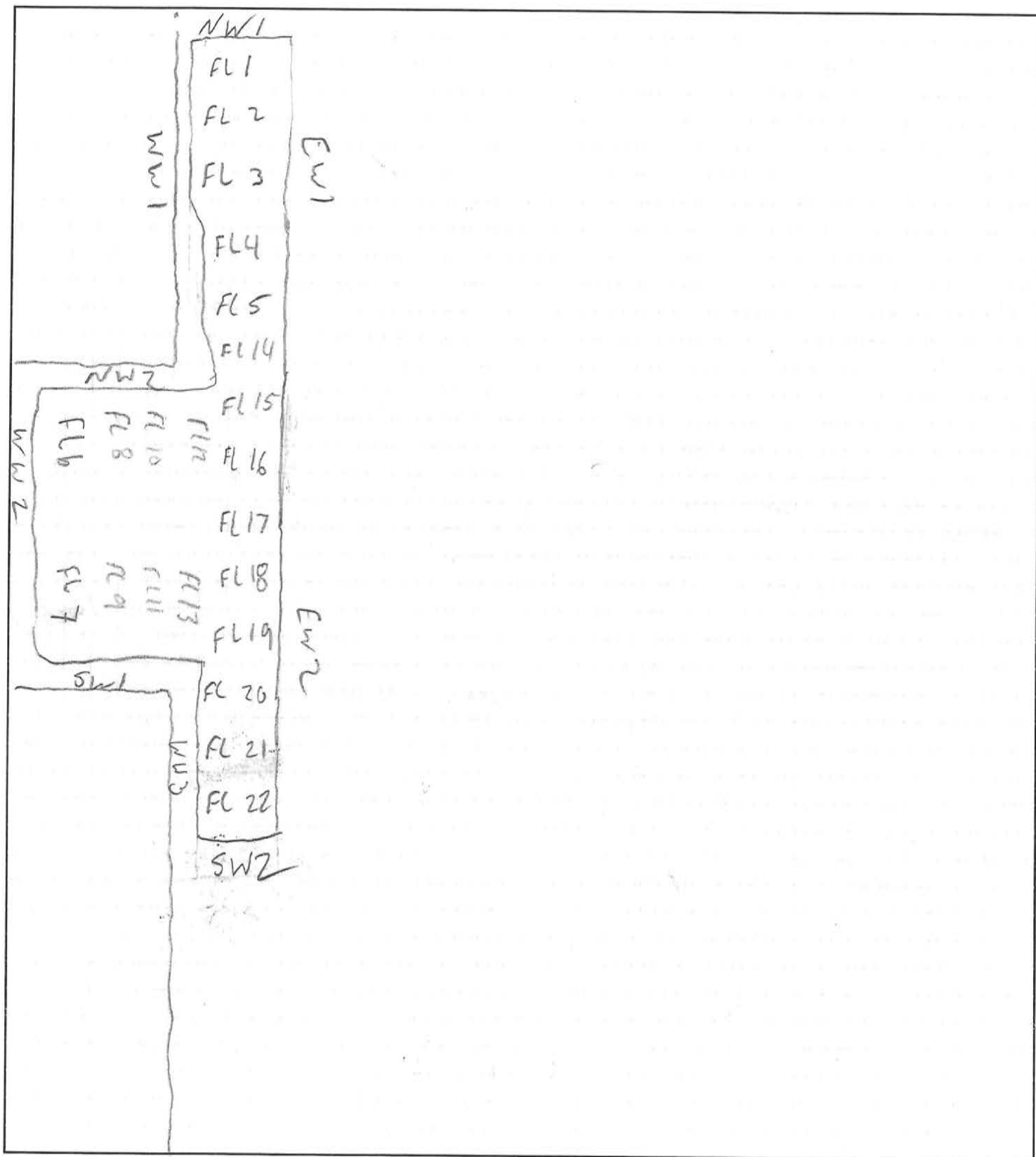

## **Appendix C**

### **Photographic Log**



## Photographic Log





## Photographic Log





## Photographic Log

<b>Photo Number:</b> 5	 A ground-level photograph showing a large, flat, excavated area of reddish-brown soil. In the background, a yellow excavator is visible near some industrial structures. The sky is clear and blue. A timestamp in the top right corner reads "Jan 2, 2025 at 2:52:41 PM" and coordinates are displayed below it: "+32.552673 -103.533421 +3.71m".
<b>Photo Direction:</b> South	
<b>Photo Description:</b>  <i>View of portion of the excavated area.</i>	

<b>Photo Number:</b> 6	 An aerial photograph of an industrial facility. On the right side, there are four large, cylindrical storage tanks, two of which are painted yellow. To the left of the tanks is a complex network of pipes, walkways, and smaller industrial structures. The surrounding ground is a mix of reddish-brown soil and some vegetation. The overall scene shows a large-scale industrial or remediation project.
<b>Photo Direction:</b> Top Down	
<b>Photo Description:</b>  <i>Aerial view of affected area after remediation activities.</i>	



## Photographic Log



## **Appendix D**

### **Laboratory Analytical Reports**





PHONE (575) 393-2326 ° 101 E. MARLAND ° HOBBS, NM 88240

---

January 07, 2025

JOEL LOWRY

Etech Environmental & Safety Solutions

2617 W MARLAND

HOBBS, NM 88240

RE: LAGUNA 23 FED COM 1H

Enclosed are the results of analyses for samples received by the laboratory on 01/03/25 8:42.

Cardinal Laboratories is accredited through Texas NELAP under certificate number TX-C24-00112. Accreditation applies to drinking water, non-potable water and solid and chemical materials. All accredited analytes are denoted by an asterisk (\*). For a complete list of accredited analytes and matrices visit the TCEQ website at [www.tceq.texas.gov/field/qa/lab\\_accred\\_certif.html](http://www.tceq.texas.gov/field/qa/lab_accred_certif.html).

Cardinal Laboratories is accredited through the State of Colorado Department of Public Health and Environment for:

Method EPA 552.2	Haloacetic Acids (HAA-5)
Method EPA 524.2	Total Trihalomethanes (TTHM)
Method EPA 524.4	Regulated VOCs (V1, V2, V3)

Accreditation applies to public drinking water matrices.

This report meets NELAP requirements and is made up of a cover page, analytical results, and a copy of the original chain-of-custody. If you have any questions concerning this report, please feel free to contact me.

Sincerely,

A handwritten signature in black ink that reads "Celey D. Keene". The signature is written in a cursive, flowing style.

Celey D. Keene

Lab Director/Quality Manager



PHONE (575) 393-2326 ° 101 E. MARLAND ° HOBBS, NM 88240

**Analytical Results For:**

Etech Environmental & Safety Solutions  
 JOEL LOWRY  
 2617 W MARLAND  
 HOBBS NM, 88240  
 Fax To:

Received: 01/03/2025  
 Reported: 01/07/2025  
 Project Name: LAGUNA 23 FED COM 1H  
 Project Number: 21191  
 Project Location: PERMIAN 32.552474, -103.53345

Sampling Date: 01/02/2025  
 Sampling Type: Soil  
 Sampling Condition: Cool & Intact  
 Sample Received By: Shalyn Rodriguez

**Sample ID: FL 1 @ 1' (H250012-01)**

BTX 8021B		mg/kg		Analyzed By: JH					
Analyte	Result	Reporting Limit	Analyzed	Method Blank	BS	% Recovery	True Value QC	RPD	Qualifier
Benzene*	<0.050	0.050	01/03/2025	ND	2.12	106	2.00	0.0322	
Toluene*	<0.050	0.050	01/03/2025	ND	2.15	108	2.00	0.402	
Ethylbenzene*	<0.050	0.050	01/03/2025	ND	2.14	107	2.00	0.358	
Total Xylenes*	<0.150	0.150	01/03/2025	ND	6.38	106	6.00	0.569	
Total BTX	<0.300	0.300	01/03/2025	ND					

Surrogate: 4-Bromofluorobenzene (PID) 105 % 71.5-134

Chloride, SM4500Cl-B		mg/kg		Analyzed By: KV					
Analyte	Result	Reporting Limit	Analyzed	Method Blank	BS	% Recovery	True Value QC	RPD	Qualifier
Chloride	928	16.0	01/03/2025	ND	448	112	400	3.64	

TPH 8015M		mg/kg		Analyzed By: MS					
Analyte	Result	Reporting Limit	Analyzed	Method Blank	BS	% Recovery	True Value QC	RPD	Qualifier
GRO C6-C10*	<10.0	10.0	01/03/2025	ND	212	106	200	1.40	
DRO >C10-C28*	125	10.0	01/03/2025	ND	193	96.4	200	1.35	
EXT DRO >C28-C36	19.9	10.0	01/03/2025	ND					

Surrogate: 1-Chlorooctane 117 % 48.2-134

Surrogate: 1-Chlorooctadecane 109 % 49.1-148

Cardinal Laboratories

\*=Accredited Analyte

PLEASE NOTE: Liability and Damages. Cardinal's liability and client's exclusive remedy for any claim arising, whether based in contract or tort, shall be limited to the amount paid by client for analyses. All claims, including those for negligence and any other cause whatsoever shall be deemed waived unless made in writing and received by Cardinal within thirty (30) days after completion of the applicable service. In no event shall Cardinal be liable for incidental or consequential damages, including, without limitation, business interruptions, loss of use, or loss of profits incurred by client, its subsidiaries, affiliates or successors arising out of or related to the performance of the services hereunder by Cardinal, regardless of whether such claim is based upon any of the above stated reasons or otherwise. Results relate only to the samples identified above. This report shall not be reproduced except in full with written approval of Cardinal Laboratories.

Celey D. Keene, Lab Director/Quality Manager



PHONE (575) 393-2326 ° 101 E. MARLAND ° HOBBS, NM 88240

**Analytical Results For:**

Etech Environmental & Safety Solutions  
 JOEL LOWRY  
 2617 W MARLAND  
 HOBBS NM, 88240  
 Fax To:

Received: 01/03/2025  
 Reported: 01/07/2025  
 Project Name: LAGUNA 23 FED COM 1H  
 Project Number: 21191  
 Project Location: PERMIAN 32.552474, -103.53345

Sampling Date: 01/02/2025  
 Sampling Type: Soil  
 Sampling Condition: Cool & Intact  
 Sample Received By: Shalyn Rodriguez

**Sample ID: FL 2 @ 1' (H250012-02)**

BTX 8021B		mg/kg		Analyzed By: JH					
Analyte	Result	Reporting Limit	Analyzed	Method Blank	BS	% Recovery	True Value QC	RPD	Qualifier
Benzene*	<0.050	0.050	01/03/2025	ND	2.12	106	2.00	0.0322	
Toluene*	<0.050	0.050	01/03/2025	ND	2.15	108	2.00	0.402	
Ethylbenzene*	<0.050	0.050	01/03/2025	ND	2.14	107	2.00	0.358	
Total Xylenes*	<0.150	0.150	01/03/2025	ND	6.38	106	6.00	0.569	
Total BTX	<0.300	0.300	01/03/2025	ND					

Surrogate: 4-Bromofluorobenzene (PID) 104 % 71.5-134

Chloride, SM4500Cl-B		mg/kg		Analyzed By: KV					
Analyte	Result	Reporting Limit	Analyzed	Method Blank	BS	% Recovery	True Value QC	RPD	Qualifier
Chloride	448	16.0	01/03/2025	ND	448	112	400	3.64	

TPH 8015M		mg/kg		Analyzed By: MS					
Analyte	Result	Reporting Limit	Analyzed	Method Blank	BS	% Recovery	True Value QC	RPD	Qualifier
GRO C6-C10*	<10.0	10.0	01/03/2025	ND	212	106	200	1.40	
DRO >C10-C28*	1320	10.0	01/03/2025	ND	193	96.4	200	1.35	
EXT DRO >C28-C36	333	10.0	01/03/2025	ND					

Surrogate: 1-Chlorooctane 112 % 48.2-134

Surrogate: 1-Chlorooctadecane 108 % 49.1-148

Cardinal Laboratories

\*=Accredited Analyte

PLEASE NOTE: Liability and Damages. Cardinal's liability and client's exclusive remedy for any claim arising, whether based in contract or tort, shall be limited to the amount paid by client for analyses. All claims, including those for negligence and any other cause whatsoever shall be deemed waived unless made in writing and received by Cardinal within thirty (30) days after completion of the applicable service. In no event shall Cardinal be liable for incidental or consequential damages, including, without limitation, business interruptions, loss of use, or loss of profits incurred by client, its subsidiaries, affiliates or successors arising out of or related to the performance of the services hereunder by Cardinal, regardless of whether such claim is based upon any of the above stated reasons or otherwise. Results relate only to the samples identified above. This report shall not be reproduced except in full with written approval of Cardinal Laboratories.

Celey D. Keene, Lab Director/Quality Manager



PHONE (575) 393-2326 ° 101 E. MARLAND ° HOBBS, NM 88240

**Analytical Results For:**

Etech Environmental & Safety Solutions  
 JOEL LOWRY  
 2617 W MARLAND  
 HOBBS NM, 88240  
 Fax To:

Received: 01/03/2025  
 Reported: 01/07/2025  
 Project Name: LAGUNA 23 FED COM 1H  
 Project Number: 21191  
 Project Location: PERMIAN 32.552474, -103.53345

Sampling Date: 01/02/2025  
 Sampling Type: Soil  
 Sampling Condition: Cool & Intact  
 Sample Received By: Shalyn Rodriguez

**Sample ID: FL 3 @ 1' (H250012-03)**

BTEx 8021B		mg/kg		Analyzed By: JH					
Analyte	Result	Reporting Limit	Analyzed	Method Blank	BS	% Recovery	True Value QC	RPD	Qualifier
Benzene*	<0.050	0.050	01/03/2025	ND	2.12	106	2.00	0.0322	
Toluene*	<0.050	0.050	01/03/2025	ND	2.15	108	2.00	0.402	
Ethylbenzene*	<0.050	0.050	01/03/2025	ND	2.14	107	2.00	0.358	
Total Xylenes*	<0.150	0.150	01/03/2025	ND	6.38	106	6.00	0.569	
Total BTEX	<0.300	0.300	01/03/2025	ND					

Surrogate: 4-Bromofluorobenzene (PID) 101 % 71.5-134

Chloride, SM4500Cl-B		mg/kg		Analyzed By: KV						
Analyte	Result	Reporting Limit	Analyzed	Method Blank	BS	% Recovery	True Value QC	RPD	Qualifier	
Chloride	176	16.0	01/03/2025	ND	448	112	400	3.64		

TPH 8015M		mg/kg		Analyzed By: MS					
Analyte	Result	Reporting Limit	Analyzed	Method Blank	BS	% Recovery	True Value QC	RPD	Qualifier
GRO C6-C10*	<10.0	10.0	01/03/2025	ND	212	106	200	1.40	
DRO >C10-C28*	<10.0	10.0	01/03/2025	ND	193	96.4	200	1.35	
EXT DRO >C28-C36	<10.0	10.0	01/03/2025	ND					

Surrogate: 1-Chlorooctane 116 % 48.2-134

Surrogate: 1-Chlorooctadecane 107 % 49.1-148

Cardinal Laboratories

\*=Accredited Analyte

PLEASE NOTE: Liability and Damages. Cardinal's liability and client's exclusive remedy for any claim arising, whether based in contract or tort, shall be limited to the amount paid by client for analyses. All claims, including those for negligence and any other cause whatsoever shall be deemed waived unless made in writing and received by Cardinal within thirty (30) days after completion of the applicable service. In no event shall Cardinal be liable for incidental or consequential damages, including, without limitation, business interruptions, loss of use, or loss of profits incurred by client, its subsidiaries, affiliates or successors arising out of or related to the performance of the services hereunder by Cardinal, regardless of whether such claim is based upon any of the above stated reasons or otherwise. Results relate only to the samples identified above. This report shall not be reproduced except in full with written approval of Cardinal Laboratories.

Celey D. Keene, Lab Director/Quality Manager



PHONE (575) 393-2326 ° 101 E. MARLAND ° HOBBS, NM 88240

**Analytical Results For:**

Etech Environmental & Safety Solutions  
 JOEL LOWRY  
 2617 W MARLAND  
 HOBBS NM, 88240  
 Fax To:

Received: 01/03/2025  
 Reported: 01/07/2025  
 Project Name: LAGUNA 23 FED COM 1H  
 Project Number: 21191  
 Project Location: PERMIAN 32.552474, -103.53345

Sampling Date: 01/02/2025  
 Sampling Type: Soil  
 Sampling Condition: Cool & Intact  
 Sample Received By: Shalyn Rodriguez

**Sample ID: FL 4 @ 1' (H250012-04)**

BTEx 8021B		mg/kg		Analyzed By: JH					
Analyte	Result	Reporting Limit	Analyzed	Method Blank	BS	% Recovery	True Value QC	RPD	Qualifier
Benzene*	<0.050	0.050	01/03/2025	ND	2.12	106	2.00	0.0322	
Toluene*	<0.050	0.050	01/03/2025	ND	2.15	108	2.00	0.402	
Ethylbenzene*	<0.050	0.050	01/03/2025	ND	2.14	107	2.00	0.358	
Total Xylenes*	<0.150	0.150	01/03/2025	ND	6.38	106	6.00	0.569	
Total BTEX	<0.300	0.300	01/03/2025	ND					

Surrogate: 4-Bromofluorobenzene (PID) 102 % 71.5-134

Chloride, SM4500CI-B		mg/kg		Analyzed By: KV						
Analyte	Result	Reporting Limit	Analyzed	Method Blank	BS	% Recovery	True Value QC	RPD	Qualifier	
Chloride	96.0	16.0	01/03/2025	ND	448	112	400	3.64		

TPH 8015M		mg/kg		Analyzed By: MS					
Analyte	Result	Reporting Limit	Analyzed	Method Blank	BS	% Recovery	True Value QC	RPD	Qualifier
GRO C6-C10*	<10.0	10.0	01/03/2025	ND	212	106	200	1.40	
DRO >C10-C28*	<10.0	10.0	01/03/2025	ND	193	96.4	200	1.35	
EXT DRO >C28-C36	<10.0	10.0	01/03/2025	ND					

Surrogate: 1-Chlorooctane 107 % 48.2-134

Surrogate: 1-Chlorooctadecane 99.0 % 49.1-148

Cardinal Laboratories

\*=Accredited Analyte

PLEASE NOTE: Liability and Damages. Cardinal's liability and client's exclusive remedy for any claim arising, whether based in contract or tort, shall be limited to the amount paid by client for analyses. All claims, including those for negligence and any other cause whatsoever shall be deemed waived unless made in writing and received by Cardinal within thirty (30) days after completion of the applicable service. In no event shall Cardinal be liable for incidental or consequential damages, including, without limitation, business interruptions, loss of use, or loss of profits incurred by client, its subsidiaries, affiliates or successors arising out of or related to the performance of the services hereunder by Cardinal, regardless of whether such claim is based upon any of the above stated reasons or otherwise. Results relate only to the samples identified above. This report shall not be reproduced except in full with written approval of Cardinal Laboratories.

Celey D. Keene, Lab Director/Quality Manager





PHONE (575) 393-2326 ° 101 E. MARLAND ° HOBBS, NM 88240

**Analytical Results For:**

Etech Environmental & Safety Solutions  
 JOEL LOWRY  
 2617 W MARLAND  
 HOBBS NM, 88240  
 Fax To:

Received: 01/03/2025  
 Reported: 01/07/2025  
 Project Name: LAGUNA 23 FED COM 1H  
 Project Number: 21191  
 Project Location: PERMIAN 32.552474, -103.53345

Sampling Date: 01/02/2025  
 Sampling Type: Soil  
 Sampling Condition: Cool & Intact  
 Sample Received By: Shalyn Rodriguez

**Sample ID: FL 5 @ 1' (H250012-05)**

BTEx 8021B		mg/kg		Analyzed By: JH					
Analyte	Result	Reporting Limit	Analyzed	Method Blank	BS	% Recovery	True Value QC	RPD	Qualifier
Benzene*	<0.050	0.050	01/03/2025	ND	2.12	106	2.00	0.0322	
Toluene*	<0.050	0.050	01/03/2025	ND	2.15	108	2.00	0.402	
Ethylbenzene*	<0.050	0.050	01/03/2025	ND	2.14	107	2.00	0.358	
Total Xylenes*	<0.150	0.150	01/03/2025	ND	6.38	106	6.00	0.569	
Total BTEX	<0.300	0.300	01/03/2025	ND					

Surrogate: 4-Bromofluorobenzene (PID) 103 % 71.5-134

Chloride, SM4500CI-B		mg/kg		Analyzed By: KV					
Analyte	Result	Reporting Limit	Analyzed	Method Blank	BS	% Recovery	True Value QC	RPD	Qualifier
Chloride	240	16.0	01/03/2025	ND	448	112	400	3.64	

TPH 8015M		mg/kg		Analyzed By: MS					
Analyte	Result	Reporting Limit	Analyzed	Method Blank	BS	% Recovery	True Value QC	RPD	Qualifier
GRO C6-C10*	<10.0	10.0	01/03/2025	ND	182	91.0	200	0.166	
DRO >C10-C28*	<10.0	10.0	01/03/2025	ND	178	88.9	200	1.28	
EXT DRO >C28-C36	<10.0	10.0	01/03/2025	ND					

Surrogate: 1-Chlorooctane 89.7 % 48.2-134

Surrogate: 1-Chlorooctadecane 92.5 % 49.1-148

Cardinal Laboratories

\*=Accredited Analyte

PLEASE NOTE: Liability and Damages. Cardinal's liability and client's exclusive remedy for any claim arising, whether based in contract or tort, shall be limited to the amount paid by client for analyses. All claims, including those for negligence and any other cause whatsoever shall be deemed waived unless made in writing and received by Cardinal within thirty (30) days after completion of the applicable service. In no event shall Cardinal be liable for incidental or consequential damages, including, without limitation, business interruptions, loss of use, or loss of profits incurred by client, its subsidiaries, affiliates or successors arising out of or related to the performance of the services hereunder by Cardinal, regardless of whether such claim is based upon any of the above stated reasons or otherwise. Results relate only to the samples identified above. This report shall not be reproduced except in full with written approval of Cardinal Laboratories.

Celey D. Keene, Lab Director/Quality Manager



PHONE (575) 393-2326 ° 101 E. MARLAND ° HOBBS, NM 88240

**Analytical Results For:**

Etech Environmental & Safety Solutions  
 JOEL LOWRY  
 2617 W MARLAND  
 HOBBS NM, 88240  
 Fax To:

Received: 01/03/2025  
 Reported: 01/07/2025  
 Project Name: LAGUNA 23 FED COM 1H  
 Project Number: 21191  
 Project Location: PERMIAN 32.552474, -103.53345

Sampling Date: 01/02/2025  
 Sampling Type: Soil  
 Sampling Condition: Cool & Intact  
 Sample Received By: Shalyn Rodriguez

**Sample ID: FL 6 @ 1' (H250012-06)**

BTEx 8021B		mg/kg		Analyzed By: JH					
Analyte	Result	Reporting Limit	Analyzed	Method Blank	BS	% Recovery	True Value QC	RPD	Qualifier
Benzene*	<0.050	0.050	01/03/2025	ND	2.12	106	2.00	0.0322	
Toluene*	<0.050	0.050	01/03/2025	ND	2.15	108	2.00	0.402	
Ethylbenzene*	<0.050	0.050	01/03/2025	ND	2.14	107	2.00	0.358	
Total Xylenes*	<0.150	0.150	01/03/2025	ND	6.38	106	6.00	0.569	
Total BTEX	<0.300	0.300	01/03/2025	ND					

Surrogate: 4-Bromofluorobenzene (PID) 102 % 71.5-134

Chloride, SM4500CI-B		mg/kg		Analyzed By: KV					
Analyte	Result	Reporting Limit	Analyzed	Method Blank	BS	% Recovery	True Value QC	RPD	Qualifier
Chloride	48.0	16.0	01/03/2025	ND	448	112	400	3.64	

TPH 8015M		mg/kg		Analyzed By: MS					
Analyte	Result	Reporting Limit	Analyzed	Method Blank	BS	% Recovery	True Value QC	RPD	Qualifier
GRO C6-C10*	<10.0	10.0	01/03/2025	ND	182	91.0	200	0.166	
DRO >C10-C28*	<10.0	10.0	01/03/2025	ND	178	88.9	200	1.28	
EXT DRO >C28-C36	<10.0	10.0	01/03/2025	ND					

Surrogate: 1-Chlorooctane 93.0 % 48.2-134

Surrogate: 1-Chlorooctadecane 94.4 % 49.1-148

Cardinal Laboratories

\*=Accredited Analyte

PLEASE NOTE: Liability and Damages. Cardinal's liability and client's exclusive remedy for any claim arising, whether based in contract or tort, shall be limited to the amount paid by client for analyses. All claims, including those for negligence and any other cause whatsoever shall be deemed waived unless made in writing and received by Cardinal within thirty (30) days after completion of the applicable service. In no event shall Cardinal be liable for incidental or consequential damages, including, without limitation, business interruptions, loss of use, or loss of profits incurred by client, its subsidiaries, affiliates or successors arising out of or related to the performance of the services hereunder by Cardinal, regardless of whether such claim is based upon any of the above stated reasons or otherwise. Results relate only to the samples identified above. This report shall not be reproduced except in full with written approval of Cardinal Laboratories.

Celey D. Keene, Lab Director/Quality Manager



PHONE (575) 393-2326 ° 101 E. MARLAND ° HOBBS, NM 88240

**Analytical Results For:**

Etech Environmental & Safety Solutions  
 JOEL LOWRY  
 2617 W MARLAND  
 HOBBS NM, 88240  
 Fax To:

Received: 01/03/2025  
 Reported: 01/07/2025  
 Project Name: LAGUNA 23 FED COM 1H  
 Project Number: 21191  
 Project Location: PERMIAN 32.552474, -103.53345

Sampling Date: 01/02/2025  
 Sampling Type: Soil  
 Sampling Condition: Cool & Intact  
 Sample Received By: Shalyn Rodriguez

**Sample ID: FL 7 @ 6" (H250012-07)**

BTX 8021B		mg/kg		Analyzed By: JH					
Analyte	Result	Reporting Limit	Analyzed	Method Blank	BS	% Recovery	True Value QC	RPD	Qualifier
Benzene*	<0.050	0.050	01/03/2025	ND	2.12	106	2.00	0.0322	
Toluene*	<0.050	0.050	01/03/2025	ND	2.15	108	2.00	0.402	
Ethylbenzene*	<0.050	0.050	01/03/2025	ND	2.14	107	2.00	0.358	
Total Xylenes*	<0.150	0.150	01/03/2025	ND	6.38	106	6.00	0.569	
Total BTX	<0.300	0.300	01/03/2025	ND					

Surrogate: 4-Bromofluorobenzene (PID) 102 % 71.5-134

Chloride, SM4500CI-B		mg/kg		Analyzed By: KV					
Analyte	Result	Reporting Limit	Analyzed	Method Blank	BS	% Recovery	True Value QC	RPD	Qualifier
Chloride	2160	16.0	01/03/2025	ND	448	112	400	3.64	

TPH 8015M		mg/kg		Analyzed By: MS					
Analyte	Result	Reporting Limit	Analyzed	Method Blank	BS	% Recovery	True Value QC	RPD	Qualifier
GRO C6-C10*	<10.0	10.0	01/03/2025	ND	182	91.0	200	0.166	
DRO >C10-C28*	<10.0	10.0	01/03/2025	ND	178	88.9	200	1.28	
EXT DRO >C28-C36	<10.0	10.0	01/03/2025	ND					

Surrogate: 1-Chlorooctane 84.4 % 48.2-134

Surrogate: 1-Chlorooctadecane 83.3 % 49.1-148

Cardinal Laboratories

\*=Accredited Analyte

PLEASE NOTE: Liability and Damages. Cardinal's liability and client's exclusive remedy for any claim arising, whether based in contract or tort, shall be limited to the amount paid by client for analyses. All claims, including those for negligence and any other cause whatsoever shall be deemed waived unless made in writing and received by Cardinal within thirty (30) days after completion of the applicable service. In no event shall Cardinal be liable for incidental or consequential damages, including, without limitation, business interruptions, loss of use, or loss of profits incurred by client, its subsidiaries, affiliates or successors arising out of or related to the performance of the services hereunder by Cardinal, regardless of whether such claim is based upon any of the above stated reasons or otherwise. Results relate only to the samples identified above. This report shall not be reproduced except in full with written approval of Cardinal Laboratories.

Celey D. Keene, Lab Director/Quality Manager



PHONE (575) 393-2326 ° 101 E. MARLAND ° HOBBS, NM 88240

**Analytical Results For:**

Etech Environmental & Safety Solutions  
 JOEL LOWRY  
 2617 W MARLAND  
 HOBBS NM, 88240  
 Fax To:

Received: 01/03/2025  
 Reported: 01/07/2025  
 Project Name: LAGUNA 23 FED COM 1H  
 Project Number: 21191  
 Project Location: PERMIAN 32.552474, -103.53345

Sampling Date: 01/02/2025  
 Sampling Type: Soil  
 Sampling Condition: Cool & Intact  
 Sample Received By: Shalyn Rodriguez

**Sample ID: FL 8 @ 1' (H250012-08)**

BTEx 8021B		mg/kg		Analyzed By: JH					
Analyte	Result	Reporting Limit	Analyzed	Method Blank	BS	% Recovery	True Value QC	RPD	Qualifier
Benzene*	<0.050	0.050	01/03/2025	ND	2.12	106	2.00	0.0322	
Toluene*	<0.050	0.050	01/03/2025	ND	2.15	108	2.00	0.402	
Ethylbenzene*	<0.050	0.050	01/03/2025	ND	2.14	107	2.00	0.358	
Total Xylenes*	<0.150	0.150	01/03/2025	ND	6.38	106	6.00	0.569	
Total BTEX	<0.300	0.300	01/03/2025	ND					

Surrogate: 4-Bromofluorobenzene (PID) 100 % 71.5-134

Chloride, SM4500Cl-B		mg/kg		Analyzed By: KV					
Analyte	Result	Reporting Limit	Analyzed	Method Blank	BS	% Recovery	True Value QC	RPD	Qualifier
Chloride	32.0	16.0	01/03/2025	ND	448	112	400	3.64	

TPH 8015M		mg/kg		Analyzed By: MS					
Analyte	Result	Reporting Limit	Analyzed	Method Blank	BS	% Recovery	True Value QC	RPD	Qualifier
GRO C6-C10*	<10.0	10.0	01/03/2025	ND	182	91.0	200	0.166	
DRO >C10-C28*	<10.0	10.0	01/03/2025	ND	178	88.9	200	1.28	
EXT DRO >C28-C36	<10.0	10.0	01/03/2025	ND					

Surrogate: 1-Chlorooctane 93.6 % 48.2-134

Surrogate: 1-Chlorooctadecane 93.4 % 49.1-148

Cardinal Laboratories

\*=Accredited Analyte

PLEASE NOTE: Liability and Damages. Cardinal's liability and client's exclusive remedy for any claim arising, whether based in contract or tort, shall be limited to the amount paid by client for analyses. All claims, including those for negligence and any other cause whatsoever shall be deemed waived unless made in writing and received by Cardinal within thirty (30) days after completion of the applicable service. In no event shall Cardinal be liable for incidental or consequential damages, including, without limitation, business interruptions, loss of use, or loss of profits incurred by client, its subsidiaries, affiliates or successors arising out of or related to the performance of the services hereunder by Cardinal, regardless of whether such claim is based upon any of the above stated reasons or otherwise. Results relate only to the samples identified above. This report shall not be reproduced except in full with written approval of Cardinal Laboratories.

Celey D. Keene, Lab Director/Quality Manager





PHONE (575) 393-2326 ° 101 E. MARLAND ° HOBBS, NM 88240

**Analytical Results For:**

Etech Environmental & Safety Solutions  
 JOEL LOWRY  
 2617 W MARLAND  
 HOBBS NM, 88240  
 Fax To:

Received: 01/03/2025  
 Reported: 01/07/2025  
 Project Name: LAGUNA 23 FED COM 1H  
 Project Number: 21191  
 Project Location: PERMIAN 32.552474, -103.53345

Sampling Date: 01/02/2025  
 Sampling Type: Soil  
 Sampling Condition: Cool & Intact  
 Sample Received By: Shalyn Rodriguez

**Sample ID: FL 9 @ 6" (H250012-09)**

BTEx 8021B		mg/kg		Analyzed By: JH					
Analyte	Result	Reporting Limit	Analyzed	Method Blank	BS	% Recovery	True Value QC	RPD	Qualifier
Benzene*	<0.050	0.050	01/03/2025	ND	2.22	111	2.00	3.41	
Toluene*	<0.050	0.050	01/03/2025	ND	2.30	115	2.00	2.16	
Ethylbenzene*	<0.050	0.050	01/03/2025	ND	2.37	118	2.00	2.07	
Total Xylenes*	<0.150	0.150	01/03/2025	ND	7.33	122	6.00	1.77	
Total BTEX	<0.300	0.300	01/03/2025	ND					

Surrogate: 4-Bromofluorobenzene (PID) 112 % 71.5-134

Chloride, SM4500Cl-B		mg/kg		Analyzed By: KV					
Analyte	Result	Reporting Limit	Analyzed	Method Blank	BS	% Recovery	True Value QC	RPD	Qualifier
Chloride	3720	16.0	01/03/2025	ND	448	112	400	3.64	

TPH 8015M		mg/kg		Analyzed By: MS					
Analyte	Result	Reporting Limit	Analyzed	Method Blank	BS	% Recovery	True Value QC	RPD	Qualifier
GRO C6-C10*	<10.0	10.0	01/03/2025	ND	182	91.0	200	0.166	
DRO >C10-C28*	<10.0	10.0	01/03/2025	ND	178	88.9	200	1.28	
EXT DRO >C28-C36	<10.0	10.0	01/03/2025	ND					

Surrogate: 1-Chlorooctane 88.1 % 48.2-134

Surrogate: 1-Chlorooctadecane 88.2 % 49.1-148

Cardinal Laboratories

\*=Accredited Analyte

PLEASE NOTE: Liability and Damages. Cardinal's liability and client's exclusive remedy for any claim arising, whether based in contract or tort, shall be limited to the amount paid by client for analyses. All claims, including those for negligence and any other cause whatsoever shall be deemed waived unless made in writing and received by Cardinal within thirty (30) days after completion of the applicable service. In no event shall Cardinal be liable for incidental or consequential damages, including, without limitation, business interruptions, loss of use, or loss of profits incurred by client, its subsidiaries, affiliates or successors arising out of or related to the performance of the services hereunder by Cardinal, regardless of whether such claim is based upon any of the above stated reasons or otherwise. Results relate only to the samples identified above. This report shall not be reproduced except in full with written approval of Cardinal Laboratories.

Celey D. Keene, Lab Director/Quality Manager



PHONE (575) 393-2326 ° 101 E. MARLAND ° HOBBS, NM 88240

**Analytical Results For:**

Etech Environmental & Safety Solutions  
 JOEL LOWRY  
 2617 W MARLAND  
 HOBBS NM, 88240  
 Fax To:

Received: 01/03/2025  
 Reported: 01/07/2025  
 Project Name: LAGUNA 23 FED COM 1H  
 Project Number: 21191  
 Project Location: PERMIAN 32.552474, -103.53345

Sampling Date: 01/02/2025  
 Sampling Type: Soil  
 Sampling Condition: Cool & Intact  
 Sample Received By: Shalyn Rodriguez

**Sample ID: FL 10 @ 6" (H250012-10)**

BTEx 8021B		mg/kg		Analyzed By: JH						
Analyte	Result	Reporting Limit	Analyzed	Method Blank	BS	% Recovery	True Value QC	RPD	Qualifier	
Benzene*	<0.050	0.050	01/03/2025	ND	2.22	111	2.00	3.41		
Toluene*	<0.050	0.050	01/03/2025	ND	2.30	115	2.00	2.16		
Ethylbenzene*	<0.050	0.050	01/03/2025	ND	2.37	118	2.00	2.07		
Total Xylenes*	<0.150	0.150	01/03/2025	ND	7.33	122	6.00	1.77		
Total BTEX	<0.300	0.300	01/03/2025	ND						

Surrogate: 4-Bromofluorobenzene (PID) 109 % 71.5-134

Chloride, SM4500CI-B		mg/kg		Analyzed By: KV						
Analyte	Result	Reporting Limit	Analyzed	Method Blank	BS	% Recovery	True Value QC	RPD	Qualifier	
Chloride	528	16.0	01/03/2025	ND	448	112	400	3.64		

TPH 8015M		mg/kg		Analyzed By: MS					
Analyte	Result	Reporting Limit	Analyzed	Method Blank	BS	% Recovery	True Value QC	RPD	Qualifier
GRO C6-C10*	<10.0	10.0	01/03/2025	ND	182	91.0	200	0.166	
DRO >C10-C28*	<10.0	10.0	01/03/2025	ND	178	88.9	200	1.28	
EXT DRO >C28-C36	<10.0	10.0	01/03/2025	ND					

Surrogate: 1-Chlorooctane 83.0 % 48.2-134

Surrogate: 1-Chlorooctadecane 82.0 % 49.1-148

Cardinal Laboratories

\*=Accredited Analyte

PLEASE NOTE: Liability and Damages. Cardinal's liability and client's exclusive remedy for any claim arising, whether based in contract or tort, shall be limited to the amount paid by client for analyses. All claims, including those for negligence and any other cause whatsoever shall be deemed waived unless made in writing and received by Cardinal within thirty (30) days after completion of the applicable service. In no event shall Cardinal be liable for incidental or consequential damages, including, without limitation, business interruptions, loss of use, or loss of profits incurred by client, its subsidiaries, affiliates or successors arising out of or related to the performance of the services hereunder by Cardinal, regardless of whether such claim is based upon any of the above stated reasons or otherwise. Results relate only to the samples identified above. This report shall not be reproduced except in full with written approval of Cardinal Laboratories.

Celey D. Keene, Lab Director/Quality Manager



PHONE (575) 393-2326 ° 101 E. MARLAND ° HOBBS, NM 88240

**Analytical Results For:**

Etech Environmental & Safety Solutions  
 JOEL LOWRY  
 2617 W MARLAND  
 HOBBS NM, 88240  
 Fax To:

Received: 01/03/2025  
 Reported: 01/07/2025  
 Project Name: LAGUNA 23 FED COM 1H  
 Project Number: 21191  
 Project Location: PERMIAN 32.552474, -103.53345

Sampling Date: 01/02/2025  
 Sampling Type: Soil  
 Sampling Condition: Cool & Intact  
 Sample Received By: Shalyn Rodriguez

**Sample ID: FL 11 @ 6" (H250012-11)**

BTEx 8021B		mg/kg		Analyzed By: JH						
Analyte	Result	Reporting Limit	Analyzed	Method Blank	BS	% Recovery	True Value QC	RPD	Qualifier	
Benzene*	<0.050	0.050	01/03/2025	ND	2.22	111	2.00	3.41		
Toluene*	<0.050	0.050	01/03/2025	ND	2.30	115	2.00	2.16		
Ethylbenzene*	<0.050	0.050	01/03/2025	ND	2.37	118	2.00	2.07		
Total Xylenes*	<0.150	0.150	01/03/2025	ND	7.33	122	6.00	1.77		
Total BTEX	<0.300	0.300	01/03/2025	ND						

Surrogate: 4-Bromofluorobenzene (PID) 114 % 71.5-134

Chloride, SM4500CI-B		mg/kg		Analyzed By: KV						
Analyte	Result	Reporting Limit	Analyzed	Method Blank	BS	% Recovery	True Value QC	RPD	Qualifier	
Chloride	2960	16.0	01/03/2025	ND	448	112	400	3.64		

TPH 8015M		mg/kg		Analyzed By: MS					
Analyte	Result	Reporting Limit	Analyzed	Method Blank	BS	% Recovery	True Value QC	RPD	Qualifier
GRO C6-C10*	<10.0	10.0	01/03/2025	ND	182	91.0	200	0.166	
DRO >C10-C28*	69.3	10.0	01/03/2025	ND	178	88.9	200	1.28	
EXT DRO >C28-C36	<10.0	10.0	01/03/2025	ND					

Surrogate: 1-Chlorooctane 76.4 % 48.2-134

Surrogate: 1-Chlorooctadecane 78.8 % 49.1-148

Cardinal Laboratories

\*=Accredited Analyte

PLEASE NOTE: Liability and Damages. Cardinal's liability and client's exclusive remedy for any claim arising, whether based in contract or tort, shall be limited to the amount paid by client for analyses. All claims, including those for negligence and any other cause whatsoever shall be deemed waived unless made in writing and received by Cardinal within thirty (30) days after completion of the applicable service. In no event shall Cardinal be liable for incidental or consequential damages, including, without limitation, business interruptions, loss of use, or loss of profits incurred by client, its subsidiaries, affiliates or successors arising out of or related to the performance of the services hereunder by Cardinal, regardless of whether such claim is based upon any of the above stated reasons or otherwise. Results relate only to the samples identified above. This report shall not be reproduced except in full with written approval of Cardinal Laboratories.

Celey D. Keene, Lab Director/Quality Manager



PHONE (575) 393-2326 ° 101 E. MARLAND ° HOBBS, NM 88240

**Analytical Results For:**

Etech Environmental & Safety Solutions  
 JOEL LOWRY  
 2617 W MARLAND  
 HOBBS NM, 88240  
 Fax To:

Received: 01/03/2025  
 Reported: 01/07/2025  
 Project Name: LAGUNA 23 FED COM 1H  
 Project Number: 21191  
 Project Location: PERMIAN 32.552474, -103.53345

Sampling Date: 01/02/2025  
 Sampling Type: Soil  
 Sampling Condition: Cool & Intact  
 Sample Received By: Shalyn Rodriguez

**Sample ID: FL 12 @ 6" (H250012-12)**

BTEx 8021B		mg/kg		Analyzed By: JH						
Analyte	Result	Reporting Limit	Analyzed	Method Blank	BS	% Recovery	True Value QC	RPD	Qualifier	
Benzene*	<0.050	0.050	01/03/2025	ND	2.22	111	2.00	3.41		
Toluene*	<0.050	0.050	01/03/2025	ND	2.30	115	2.00	2.16		
Ethylbenzene*	<0.050	0.050	01/03/2025	ND	2.37	118	2.00	2.07		
Total Xylenes*	<0.150	0.150	01/03/2025	ND	7.33	122	6.00	1.77		
Total BTEX	<0.300	0.300	01/03/2025	ND						

Surrogate: 4-Bromofluorobenzene (PID) 112 % 71.5-134

Chloride, SM4500CI-B		mg/kg		Analyzed By: KV						
Analyte	Result	Reporting Limit	Analyzed	Method Blank	BS	% Recovery	True Value QC	RPD	Qualifier	
Chloride	1410	16.0	01/03/2025	ND	448	112	400	3.64		

TPH 8015M		mg/kg		Analyzed By: MS					
Analyte	Result	Reporting Limit	Analyzed	Method Blank	BS	% Recovery	True Value QC	RPD	Qualifier
GRO C6-C10*	<10.0	10.0	01/03/2025	ND	182	91.0	200	0.166	
DRO >C10-C28*	11.0	10.0	01/03/2025	ND	178	88.9	200	1.28	
EXT DRO >C28-C36	<10.0	10.0	01/03/2025	ND					

Surrogate: 1-Chlorooctane 86.8 % 48.2-134

Surrogate: 1-Chlorooctadecane 90.5 % 49.1-148

Cardinal Laboratories

\*=Accredited Analyte

PLEASE NOTE: Liability and Damages. Cardinal's liability and client's exclusive remedy for any claim arising, whether based in contract or tort, shall be limited to the amount paid by client for analyses. All claims, including those for negligence and any other cause whatsoever shall be deemed waived unless made in writing and received by Cardinal within thirty (30) days after completion of the applicable service. In no event shall Cardinal be liable for incidental or consequential damages, including, without limitation, business interruptions, loss of use, or loss of profits incurred by client, its subsidiaries, affiliates or successors arising out of or related to the performance of the services hereunder by Cardinal, regardless of whether such claim is based upon any of the above stated reasons or otherwise. Results relate only to the samples identified above. This report shall not be reproduced except in full with written approval of Cardinal Laboratories.

Celey D. Keene, Lab Director/Quality Manager



PHONE (575) 393-2326 ° 101 E. MARLAND ° HOBBS, NM 88240

**Analytical Results For:**

Etech Environmental & Safety Solutions  
 JOEL LOWRY  
 2617 W MARLAND  
 HOBBS NM, 88240  
 Fax To:

Received: 01/03/2025  
 Reported: 01/07/2025  
 Project Name: LAGUNA 23 FED COM 1H  
 Project Number: 21191  
 Project Location: PERMIAN 32.552474, -103.53345

Sampling Date: 01/02/2025  
 Sampling Type: Soil  
 Sampling Condition: Cool & Intact  
 Sample Received By: Shalyn Rodriguez

**Sample ID: FL 13 @ 6" (H250012-13)**

BTEx 8021B		mg/kg		Analyzed By: JH					
Analyte	Result	Reporting Limit	Analyzed	Method Blank	BS	% Recovery	True Value QC	RPD	Qualifier
Benzene*	<0.050	0.050	01/03/2025	ND	2.22	111	2.00	3.41	
Toluene*	<0.050	0.050	01/03/2025	ND	2.30	115	2.00	2.16	
Ethylbenzene*	<0.050	0.050	01/03/2025	ND	2.37	118	2.00	2.07	
Total Xylenes*	<0.150	0.150	01/03/2025	ND	7.33	122	6.00	1.77	
Total BTEX	<0.300	0.300	01/03/2025	ND					

Surrogate: 4-Bromofluorobenzene (PID) 114 % 71.5-134

Chloride, SM4500CI-B		mg/kg		Analyzed By: KV						
Analyte	Result	Reporting Limit	Analyzed	Method Blank	BS	% Recovery	True Value QC	RPD	Qualifier	
Chloride	5680	16.0	01/03/2025	ND	448	112	400	3.64		

TPH 8015M		mg/kg		Analyzed By: MS					
Analyte	Result	Reporting Limit	Analyzed	Method Blank	BS	% Recovery	True Value QC	RPD	Qualifier
GRO C6-C10*	<10.0	10.0	01/03/2025	ND	182	91.0	200	0.166	
DRO >C10-C28*	<10.0	10.0	01/03/2025	ND	178	88.9	200	1.28	
EXT DRO >C28-C36	<10.0	10.0	01/03/2025	ND					

Surrogate: 1-Chlorooctane 92.5 % 48.2-134

Surrogate: 1-Chlorooctadecane 92.2 % 49.1-148

Cardinal Laboratories

\*=Accredited Analyte

PLEASE NOTE: Liability and Damages. Cardinal's liability and client's exclusive remedy for any claim arising, whether based in contract or tort, shall be limited to the amount paid by client for analyses. All claims, including those for negligence and any other cause whatsoever shall be deemed waived unless made in writing and received by Cardinal within thirty (30) days after completion of the applicable service. In no event shall Cardinal be liable for incidental or consequential damages, including, without limitation, business interruptions, loss of use, or loss of profits incurred by client, its subsidiaries, affiliates or successors arising out of or related to the performance of the services hereunder by Cardinal, regardless of whether such claim is based upon any of the above stated reasons or otherwise. Results relate only to the samples identified above. This report shall not be reproduced except in full with written approval of Cardinal Laboratories.

Celey D. Keene, Lab Director/Quality Manager





PHONE (575) 393-2326 ° 101 E. MARLAND ° HOBBS, NM 88240

**Analytical Results For:**

Etech Environmental & Safety Solutions  
 JOEL LOWRY  
 2617 W MARLAND  
 HOBBS NM, 88240  
 Fax To:

Received: 01/03/2025  
 Reported: 01/07/2025  
 Project Name: LAGUNA 23 FED COM 1H  
 Project Number: 21191  
 Project Location: PERMIAN 32.552474, -103.53345

Sampling Date: 01/02/2025  
 Sampling Type: Soil  
 Sampling Condition: Cool & Intact  
 Sample Received By: Shalyn Rodriguez

**Sample ID: FL 14 @ 6" (H250012-14)**

BTEx 8021B		mg/kg		Analyzed By: JH					
Analyte	Result	Reporting Limit	Analyzed	Method Blank	BS	% Recovery	True Value QC	RPD	Qualifier
Benzene*	<0.050	0.050	01/03/2025	ND	2.22	111	2.00	3.41	
Toluene*	<0.050	0.050	01/03/2025	ND	2.30	115	2.00	2.16	
Ethylbenzene*	<0.050	0.050	01/03/2025	ND	2.37	118	2.00	2.07	
Total Xylenes*	<0.150	0.150	01/03/2025	ND	7.33	122	6.00	1.77	
Total BTEX	<0.300	0.300	01/03/2025	ND					

Surrogate: 4-Bromofluorobenzene (PID) 114 % 71.5-134

Chloride, SM4500CI-B		mg/kg		Analyzed By: KV					
Analyte	Result	Reporting Limit	Analyzed	Method Blank	BS	% Recovery	True Value QC	RPD	Qualifier
Chloride	96.0	16.0	01/03/2025	ND	448	112	400	3.64	

TPH 8015M		mg/kg		Analyzed By: MS					
Analyte	Result	Reporting Limit	Analyzed	Method Blank	BS	% Recovery	True Value QC	RPD	Qualifier
GRO C6-C10*	<10.0	10.0	01/03/2025	ND	182	91.0	200	0.166	
DRO >C10-C28*	<10.0	10.0	01/03/2025	ND	178	88.9	200	1.28	
EXT DRO >C28-C36	<10.0	10.0	01/03/2025	ND					

Surrogate: 1-Chlorooctane 84.5 % 48.2-134

Surrogate: 1-Chlorooctadecane 86.5 % 49.1-148

Cardinal Laboratories

\*=Accredited Analyte

PLEASE NOTE: Liability and Damages. Cardinal's liability and client's exclusive remedy for any claim arising, whether based in contract or tort, shall be limited to the amount paid by client for analyses. All claims, including those for negligence and any other cause whatsoever shall be deemed waived unless made in writing and received by Cardinal within thirty (30) days after completion of the applicable service. In no event shall Cardinal be liable for incidental or consequential damages, including, without limitation, business interruptions, loss of use, or loss of profits incurred by client, its subsidiaries, affiliates or successors arising out of or related to the performance of the services hereunder by Cardinal, regardless of whether such claim is based upon any of the above stated reasons or otherwise. Results relate only to the samples identified above. This report shall not be reproduced except in full with written approval of Cardinal Laboratories.

Celey D. Keene, Lab Director/Quality Manager



PHONE (575) 393-2326 ° 101 E. MARLAND ° HOBBS, NM 88240

**Analytical Results For:**

Etech Environmental & Safety Solutions  
 JOEL LOWRY  
 2617 W MARLAND  
 HOBBS NM, 88240  
 Fax To:

Received: 01/03/2025  
 Reported: 01/07/2025  
 Project Name: LAGUNA 23 FED COM 1H  
 Project Number: 21191  
 Project Location: PERMIAN 32.552474, -103.53345

Sampling Date: 01/02/2025  
 Sampling Type: Soil  
 Sampling Condition: Cool & Intact  
 Sample Received By: Shalyn Rodriguez

**Sample ID: FL 15 @ 6" (H250012-15)**

BTEx 8021B		mg/kg		Analyzed By: JH					
Analyte	Result	Reporting Limit	Analyzed	Method Blank	BS	% Recovery	True Value QC	RPD	Qualifier
Benzene*	<0.050	0.050	01/03/2025	ND	2.22	111	2.00	3.41	
Toluene*	<0.050	0.050	01/03/2025	ND	2.30	115	2.00	2.16	
Ethylbenzene*	<0.050	0.050	01/03/2025	ND	2.37	118	2.00	2.07	
Total Xylenes*	<0.150	0.150	01/03/2025	ND	7.33	122	6.00	1.77	
Total BTEX	<0.300	0.300	01/03/2025	ND					

Surrogate: 4-Bromofluorobenzene (PID) 111 % 71.5-134

Chloride, SM4500CI-B		mg/kg		Analyzed By: HM					
Analyte	Result	Reporting Limit	Analyzed	Method Blank	BS	% Recovery	True Value QC	RPD	Qualifier
Chloride	560	16.0	01/03/2025	ND	432	108	400	0.00	

TPH 8015M		mg/kg		Analyzed By: MS					
Analyte	Result	Reporting Limit	Analyzed	Method Blank	BS	% Recovery	True Value QC	RPD	Qualifier
GRO C6-C10*	<10.0	10.0	01/03/2025	ND	182	91.0	200	0.166	
DRO >C10-C28*	<10.0	10.0	01/03/2025	ND	178	88.9	200	1.28	
EXT DRO >C28-C36	<10.0	10.0	01/03/2025	ND					

Surrogate: 1-Chlorooctane 93.5 % 48.2-134

Surrogate: 1-Chlorooctadecane 93.3 % 49.1-148

Cardinal Laboratories

\*=Accredited Analyte

PLEASE NOTE: Liability and Damages. Cardinal's liability and client's exclusive remedy for any claim arising, whether based in contract or tort, shall be limited to the amount paid by client for analyses. All claims, including those for negligence and any other cause whatsoever shall be deemed waived unless made in writing and received by Cardinal within thirty (30) days after completion of the applicable service. In no event shall Cardinal be liable for incidental or consequential damages, including, without limitation, business interruptions, loss of use, or loss of profits incurred by client, its subsidiaries, affiliates or successors arising out of or related to the performance of the services hereunder by Cardinal, regardless of whether such claim is based upon any of the above stated reasons or otherwise. Results relate only to the samples identified above. This report shall not be reproduced except in full with written approval of Cardinal Laboratories.

Celey D. Keene, Lab Director/Quality Manager



PHONE (575) 393-2326 ° 101 E. MARLAND ° HOBBS, NM 88240

**Analytical Results For:**

Etech Environmental & Safety Solutions  
 JOEL LOWRY  
 2617 W MARLAND  
 HOBBS NM, 88240  
 Fax To:

Received: 01/03/2025  
 Reported: 01/07/2025  
 Project Name: LAGUNA 23 FED COM 1H  
 Project Number: 21191  
 Project Location: PERMIAN 32.552474, -103.53345

Sampling Date: 01/02/2025  
 Sampling Type: Soil  
 Sampling Condition: Cool & Intact  
 Sample Received By: Shalyn Rodriguez

**Sample ID: FL 16 @ 6" (H250012-16)**

BTEx 8021B		mg/kg		Analyzed By: JH						
Analyte	Result	Reporting Limit	Analyzed	Method Blank	BS	% Recovery	True Value QC	RPD	Qualifier	
Benzene*	<0.050	0.050	01/03/2025	ND	2.22	111	2.00	3.41		
Toluene*	<0.050	0.050	01/03/2025	ND	2.30	115	2.00	2.16		
Ethylbenzene*	<0.050	0.050	01/03/2025	ND	2.37	118	2.00	2.07		
Total Xylenes*	<0.150	0.150	01/03/2025	ND	7.33	122	6.00	1.77		
Total BTEX	<0.300	0.300	01/03/2025	ND						

Surrogate: 4-Bromofluorobenzene (PID) 113 % 71.5-134

Chloride, SM4500CI-B		mg/kg		Analyzed By: HM						
Analyte	Result	Reporting Limit	Analyzed	Method Blank	BS	% Recovery	True Value QC	RPD	Qualifier	
Chloride	384	16.0	01/03/2025	ND	432	108	400	0.00		

TPH 8015M		mg/kg		Analyzed By: MS					
Analyte	Result	Reporting Limit	Analyzed	Method Blank	BS	% Recovery	True Value QC	RPD	Qualifier
GRO C6-C10*	<10.0	10.0	01/03/2025	ND	182	91.0	200	0.166	
DRO >C10-C28*	<10.0	10.0	01/03/2025	ND	178	88.9	200	1.28	
EXT DRO >C28-C36	<10.0	10.0	01/03/2025	ND					

Surrogate: 1-Chlorooctane 76.0 % 48.2-134

Surrogate: 1-Chlorooctadecane 74.8 % 49.1-148

Cardinal Laboratories

\*=Accredited Analyte

PLEASE NOTE: Liability and Damages. Cardinal's liability and client's exclusive remedy for any claim arising, whether based in contract or tort, shall be limited to the amount paid by client for analyses. All claims, including those for negligence and any other cause whatsoever shall be deemed waived unless made in writing and received by Cardinal within thirty (30) days after completion of the applicable service. In no event shall Cardinal be liable for incidental or consequential damages, including, without limitation, business interruptions, loss of use, or loss of profits incurred by client, its subsidiaries, affiliates or successors arising out of or related to the performance of the services hereunder by Cardinal, regardless of whether such claim is based upon any of the above stated reasons or otherwise. Results relate only to the samples identified above. This report shall not be reproduced except in full with written approval of Cardinal Laboratories.

Celey D. Keene, Lab Director/Quality Manager



PHONE (575) 393-2326 ° 101 E. MARLAND ° HOBBS, NM 88240

**Analytical Results For:**

Etech Environmental & Safety Solutions  
 JOEL LOWRY  
 2617 W MARLAND  
 HOBBS NM, 88240  
 Fax To:

Received: 01/03/2025  
 Reported: 01/07/2025  
 Project Name: LAGUNA 23 FED COM 1H  
 Project Number: 21191  
 Project Location: PERMIAN 32.552474, -103.53345

Sampling Date: 01/02/2025  
 Sampling Type: Soil  
 Sampling Condition: Cool & Intact  
 Sample Received By: Shalyn Rodriguez

**Sample ID: FL 17 @ 6" (H250012-17)**

BTEx 8021B		mg/kg		Analyzed By: JH						
Analyte	Result	Reporting Limit	Analyzed	Method Blank	BS	% Recovery	True Value QC	RPD	Qualifier	
Benzene*	<0.050	0.050	01/03/2025	ND	2.22	111	2.00	3.41		
Toluene*	<0.050	0.050	01/03/2025	ND	2.30	115	2.00	2.16		
Ethylbenzene*	<0.050	0.050	01/03/2025	ND	2.37	118	2.00	2.07		
Total Xylenes*	<0.150	0.150	01/03/2025	ND	7.33	122	6.00	1.77		
Total BTEX	<0.300	0.300	01/03/2025	ND						

Surrogate: 4-Bromofluorobenzene (PID) 112 % 71.5-134

Chloride, SM4500CI-B		mg/kg		Analyzed By: HM						
Analyte	Result	Reporting Limit	Analyzed	Method Blank	BS	% Recovery	True Value QC	RPD	Qualifier	
Chloride	1170	16.0	01/03/2025	ND	432	108	400	0.00		

TPH 8015M		mg/kg		Analyzed By: MS					
Analyte	Result	Reporting Limit	Analyzed	Method Blank	BS	% Recovery	True Value QC	RPD	Qualifier
GRO C6-C10*	<10.0	10.0	01/03/2025	ND	182	91.0	200	0.166	
DRO >C10-C28*	<10.0	10.0	01/03/2025	ND	178	88.9	200	1.28	
EXT DRO >C28-C36	<10.0	10.0	01/03/2025	ND					

Surrogate: 1-Chlorooctane 89.4 % 48.2-134

Surrogate: 1-Chlorooctadecane 88.3 % 49.1-148

Cardinal Laboratories

\*=Accredited Analyte

PLEASE NOTE: Liability and Damages. Cardinal's liability and client's exclusive remedy for any claim arising, whether based in contract or tort, shall be limited to the amount paid by client for analyses. All claims, including those for negligence and any other cause whatsoever shall be deemed waived unless made in writing and received by Cardinal within thirty (30) days after completion of the applicable service. In no event shall Cardinal be liable for incidental or consequential damages, including, without limitation, business interruptions, loss of use, or loss of profits incurred by client, its subsidiaries, affiliates or successors arising out of or related to the performance of the services hereunder by Cardinal, regardless of whether such claim is based upon any of the above stated reasons or otherwise. Results relate only to the samples identified above. This report shall not be reproduced except in full with written approval of Cardinal Laboratories.

Celey D. Keene, Lab Director/Quality Manager



PHONE (575) 393-2326 ° 101 E. MARLAND ° HOBBS, NM 88240

**Analytical Results For:**

Etech Environmental & Safety Solutions  
 JOEL LOWRY  
 2617 W MARLAND  
 HOBBS NM, 88240  
 Fax To:

Received: 01/03/2025  
 Reported: 01/07/2025  
 Project Name: LAGUNA 23 FED COM 1H  
 Project Number: 21191  
 Project Location: PERMIAN 32.552474, -103.53345

Sampling Date: 01/02/2025  
 Sampling Type: Soil  
 Sampling Condition: Cool & Intact  
 Sample Received By: Shalyn Rodriguez

**Sample ID: FL 18 @ 6" (H250012-18)**

BTEx 8021B		mg/kg		Analyzed By: JH					
Analyte	Result	Reporting Limit	Analyzed	Method Blank	BS	% Recovery	True Value QC	RPD	Qualifier
Benzene*	<0.050	0.050	01/03/2025	ND	2.22	111	2.00	3.41	
Toluene*	<0.050	0.050	01/03/2025	ND	2.30	115	2.00	2.16	
Ethylbenzene*	<0.050	0.050	01/03/2025	ND	2.37	118	2.00	2.07	
Total Xylenes*	<0.150	0.150	01/03/2025	ND	7.33	122	6.00	1.77	
Total BTEX	<0.300	0.300	01/03/2025	ND					

Surrogate: 4-Bromofluorobenzene (PID) 112 % 71.5-134

Chloride, SM4500CI-B		mg/kg		Analyzed By: HM					
Analyte	Result	Reporting Limit	Analyzed	Method Blank	BS	% Recovery	True Value QC	RPD	Qualifier
Chloride	6640	16.0	01/03/2025	ND	432	108	400	0.00	

TPH 8015M		mg/kg		Analyzed By: MS					
Analyte	Result	Reporting Limit	Analyzed	Method Blank	BS	% Recovery	True Value QC	RPD	Qualifier
GRO C6-C10*	<10.0	10.0	01/03/2025	ND	182	91.0	200	0.166	
DRO >C10-C28*	43.2	10.0	01/03/2025	ND	178	88.9	200	1.28	
EXT DRO >C28-C36	<10.0	10.0	01/03/2025	ND					

Surrogate: 1-Chlorooctane 79.5 % 48.2-134

Surrogate: 1-Chlorooctadecane 79.8 % 49.1-148

Cardinal Laboratories

\*=Accredited Analyte

PLEASE NOTE: Liability and Damages. Cardinal's liability and client's exclusive remedy for any claim arising, whether based in contract or tort, shall be limited to the amount paid by client for analyses. All claims, including those for negligence and any other cause whatsoever shall be deemed waived unless made in writing and received by Cardinal within thirty (30) days after completion of the applicable service. In no event shall Cardinal be liable for incidental or consequential damages, including, without limitation, business interruptions, loss of use, or loss of profits incurred by client, its subsidiaries, affiliates or successors arising out of or related to the performance of the services hereunder by Cardinal, regardless of whether such claim is based upon any of the above stated reasons or otherwise. Results relate only to the samples identified above. This report shall not be reproduced except in full with written approval of Cardinal Laboratories.

Celey D. Keene, Lab Director/Quality Manager





PHONE (575) 393-2326 ° 101 E. MARLAND ° HOBBS, NM 88240

**Analytical Results For:**

Etech Environmental & Safety Solutions  
 JOEL LOWRY  
 2617 W MARLAND  
 HOBBS NM, 88240  
 Fax To:

Received: 01/03/2025  
 Reported: 01/07/2025  
 Project Name: LAGUNA 23 FED COM 1H  
 Project Number: 21191  
 Project Location: PERMIAN 32.552474, -103.53345

Sampling Date: 01/02/2025  
 Sampling Type: Soil  
 Sampling Condition: Cool & Intact  
 Sample Received By: Shalyn Rodriguez

**Sample ID: FL 19 @ 6" (H250012-19)**

BTEx 8021B		mg/kg		Analyzed By: JH					
Analyte	Result	Reporting Limit	Analyzed	Method Blank	BS	% Recovery	True Value QC	RPD	Qualifier
Benzene*	<0.050	0.050	01/03/2025	ND	2.22	111	2.00	3.41	
Toluene*	<0.050	0.050	01/03/2025	ND	2.30	115	2.00	2.16	
Ethylbenzene*	<0.050	0.050	01/03/2025	ND	2.37	118	2.00	2.07	
Total Xylenes*	<0.150	0.150	01/03/2025	ND	7.33	122	6.00	1.77	
Total BTEX	<0.300	0.300	01/03/2025	ND					

Surrogate: 4-Bromofluorobenzene (PID) 112 % 71.5-134

Chloride, SM4500CI-B		mg/kg		Analyzed By: HM					
Analyte	Result	Reporting Limit	Analyzed	Method Blank	BS	% Recovery	True Value QC	RPD	Qualifier
Chloride	3280	16.0	01/03/2025	ND	432	108	400	0.00	

TPH 8015M		mg/kg		Analyzed By: MS					
Analyte	Result	Reporting Limit	Analyzed	Method Blank	BS	% Recovery	True Value QC	RPD	Qualifier
GRO C6-C10*	<10.0	10.0	01/03/2025	ND	182	91.0	200	0.166	
DRO >C10-C28*	<10.0	10.0	01/03/2025	ND	178	88.9	200	1.28	
EXT DRO >C28-C36	<10.0	10.0	01/03/2025	ND					

Surrogate: 1-Chlorooctane 86.1 % 48.2-134

Surrogate: 1-Chlorooctadecane 86.4 % 49.1-148

Cardinal Laboratories

\*=Accredited Analyte

PLEASE NOTE: Liability and Damages. Cardinal's liability and client's exclusive remedy for any claim arising, whether based in contract or tort, shall be limited to the amount paid by client for analyses. All claims, including those for negligence and any other cause whatsoever shall be deemed waived unless made in writing and received by Cardinal within thirty (30) days after completion of the applicable service. In no event shall Cardinal be liable for incidental or consequential damages, including, without limitation, business interruptions, loss of use, or loss of profits incurred by client, its subsidiaries, affiliates or successors arising out of or related to the performance of the services hereunder by Cardinal, regardless of whether such claim is based upon any of the above stated reasons or otherwise. Results relate only to the samples identified above. This report shall not be reproduced except in full with written approval of Cardinal Laboratories.

Celey D. Keene, Lab Director/Quality Manager



PHONE (575) 393-2326 ° 101 E. MARLAND ° HOBBS, NM 88240

**Analytical Results For:**

Etech Environmental & Safety Solutions  
 JOEL LOWRY  
 2617 W MARLAND  
 HOBBS NM, 88240  
 Fax To:

Received: 01/03/2025  
 Reported: 01/07/2025  
 Project Name: LAGUNA 23 FED COM 1H  
 Project Number: 21191  
 Project Location: PERMIAN 32.552474, -103.53345

Sampling Date: 01/02/2025  
 Sampling Type: Soil  
 Sampling Condition: Cool & Intact  
 Sample Received By: Shalyn Rodriguez

**Sample ID: FL 20 @ 6" (H250012-20)**

BTEx 8021B		mg/kg		Analyzed By: JH					
Analyte	Result	Reporting Limit	Analyzed	Method Blank	BS	% Recovery	True Value QC	RPD	Qualifier
Benzene*	<0.050	0.050	01/03/2025	ND	2.22	111	2.00	3.41	
Toluene*	<0.050	0.050	01/03/2025	ND	2.30	115	2.00	2.16	
Ethylbenzene*	<0.050	0.050	01/03/2025	ND	2.37	118	2.00	2.07	
Total Xylenes*	<0.150	0.150	01/03/2025	ND	7.33	122	6.00	1.77	
Total BTEX	<0.300	0.300	01/03/2025	ND					

Surrogate: 4-Bromofluorobenzene (PID) 113 % 71.5-134

Chloride, SM4500CI-B		mg/kg		Analyzed By: HM						
Analyte	Result	Reporting Limit	Analyzed	Method Blank	BS	% Recovery	True Value QC	RPD	Qualifier	
Chloride	640	16.0	01/03/2025	ND	432	108	400	0.00		

TPH 8015M		mg/kg		Analyzed By: MS					
Analyte	Result	Reporting Limit	Analyzed	Method Blank	BS	% Recovery	True Value QC	RPD	Qualifier
GRO C6-C10*	<10.0	10.0	01/03/2025	ND	182	91.0	200	0.166	
DRO >C10-C28*	<10.0	10.0	01/03/2025	ND	178	88.9	200	1.28	
EXT DRO >C28-C36	<10.0	10.0	01/03/2025	ND					

Surrogate: 1-Chlorooctane 83.6 % 48.2-134

Surrogate: 1-Chlorooctadecane 84.8 % 49.1-148

Cardinal Laboratories

\*=Accredited Analyte

PLEASE NOTE: Liability and Damages. Cardinal's liability and client's exclusive remedy for any claim arising, whether based in contract or tort, shall be limited to the amount paid by client for analyses. All claims, including those for negligence and any other cause whatsoever shall be deemed waived unless made in writing and received by Cardinal within thirty (30) days after completion of the applicable service. In no event shall Cardinal be liable for incidental or consequential damages, including, without limitation, business interruptions, loss of use, or loss of profits incurred by client, its subsidiaries, affiliates or successors arising out of or related to the performance of the services hereunder by Cardinal, regardless of whether such claim is based upon any of the above stated reasons or otherwise. Results relate only to the samples identified above. This report shall not be reproduced except in full with written approval of Cardinal Laboratories.

Celey D. Keene, Lab Director/Quality Manager



PHONE (575) 393-2326 ° 101 E. MARLAND ° HOBBS, NM 88240

**Analytical Results For:**

Etech Environmental & Safety Solutions  
 JOEL LOWRY  
 2617 W MARLAND  
 HOBBS NM, 88240  
 Fax To:

Received: 01/03/2025  
 Reported: 01/07/2025  
 Project Name: LAGUNA 23 FED COM 1H  
 Project Number: 21191  
 Project Location: PERMIAN 32.552474, -103.53345

Sampling Date: 01/02/2025  
 Sampling Type: Soil  
 Sampling Condition: Cool & Intact  
 Sample Received By: Shalyn Rodriguez

**Sample ID: FL 21 @ 6" (H250012-21)**

BTEx 8021B		mg/kg		Analyzed By: JH					
Analyte	Result	Reporting Limit	Analyzed	Method Blank	BS	% Recovery	True Value QC	RPD	Qualifier
Benzene*	<0.050	0.050	01/03/2025	ND	2.22	111	2.00	3.41	
Toluene*	<0.050	0.050	01/03/2025	ND	2.30	115	2.00	2.16	
Ethylbenzene*	<0.050	0.050	01/03/2025	ND	2.37	118	2.00	2.07	
Total Xylenes*	<0.150	0.150	01/03/2025	ND	7.33	122	6.00	1.77	
Total BTEX	<0.300	0.300	01/03/2025	ND					

Surrogate: 4-Bromofluorobenzene (PID) 113 % 71.5-134

Chloride, SM4500CI-B		mg/kg		Analyzed By: HM					
Analyte	Result	Reporting Limit	Analyzed	Method Blank	BS	% Recovery	True Value QC	RPD	Qualifier
Chloride	400	16.0	01/03/2025	ND	432	108	400	0.00	

TPH 8015M		mg/kg		Analyzed By: MS					
Analyte	Result	Reporting Limit	Analyzed	Method Blank	BS	% Recovery	True Value QC	RPD	Qualifier
GRO C6-C10*	<10.0	10.0	01/03/2025	ND	182	91.0	200	0.166	
DRO >C10-C28*	<10.0	10.0	01/03/2025	ND	178	88.9	200	1.28	
EXT DRO >C28-C36	<10.0	10.0	01/03/2025	ND					

Surrogate: 1-Chlorooctane 89.5 % 48.2-134

Surrogate: 1-Chlorooctadecane 88.1 % 49.1-148

Cardinal Laboratories

\*=Accredited Analyte

PLEASE NOTE: Liability and Damages. Cardinal's liability and client's exclusive remedy for any claim arising, whether based in contract or tort, shall be limited to the amount paid by client for analyses. All claims, including those for negligence and any other cause whatsoever shall be deemed waived unless made in writing and received by Cardinal within thirty (30) days after completion of the applicable service. In no event shall Cardinal be liable for incidental or consequential damages, including, without limitation, business interruptions, loss of use, or loss of profits incurred by client, its subsidiaries, affiliates or successors arising out of or related to the performance of the services hereunder by Cardinal, regardless of whether such claim is based upon any of the above stated reasons or otherwise. Results relate only to the samples identified above. This report shall not be reproduced except in full with written approval of Cardinal Laboratories.

Celey D. Keene, Lab Director/Quality Manager



PHONE (575) 393-2326 ° 101 E. MARLAND ° HOBBS, NM 88240

**Analytical Results For:**

Etech Environmental & Safety Solutions  
 JOEL LOWRY  
 2617 W MARLAND  
 HOBBS NM, 88240  
 Fax To:

Received: 01/03/2025  
 Reported: 01/07/2025  
 Project Name: LAGUNA 23 FED COM 1H  
 Project Number: 21191  
 Project Location: PERMIAN 32.552474, -103.53345

Sampling Date: 01/02/2025  
 Sampling Type: Soil  
 Sampling Condition: Cool & Intact  
 Sample Received By: Shalyn Rodriguez

**Sample ID: FL 22 @ 6" (H250012-22)**

BTEx 8021B		mg/kg		Analyzed By: JH					
Analyte	Result	Reporting Limit	Analyzed	Method Blank	BS	% Recovery	True Value QC	RPD	Qualifier
Benzene*	<0.050	0.050	01/03/2025	ND	2.22	111	2.00	3.41	
Toluene*	<0.050	0.050	01/03/2025	ND	2.30	115	2.00	2.16	
Ethylbenzene*	<0.050	0.050	01/03/2025	ND	2.37	118	2.00	2.07	
Total Xylenes*	<0.150	0.150	01/03/2025	ND	7.33	122	6.00	1.77	
Total BTEX	<0.300	0.300	01/03/2025	ND					

Surrogate: 4-Bromofluorobenzene (PID) 112 % 71.5-134

Chloride, SM4500Cl-B		mg/kg		Analyzed By: HM					
Analyte	Result	Reporting Limit	Analyzed	Method Blank	BS	% Recovery	True Value QC	RPD	Qualifier
Chloride	64.0	16.0	01/03/2025	ND	432	108	400	0.00	

TPH 8015M		mg/kg		Analyzed By: MS					
Analyte	Result	Reporting Limit	Analyzed	Method Blank	BS	% Recovery	True Value QC	RPD	Qualifier
GRO C6-C10*	<10.0	10.0	01/03/2025	ND	182	91.0	200	0.166	
DRO >C10-C28*	<10.0	10.0	01/03/2025	ND	178	88.9	200	1.28	
EXT DRO >C28-C36	<10.0	10.0	01/03/2025	ND					

Surrogate: 1-Chlorooctane 101 % 48.2-134

Surrogate: 1-Chlorooctadecane 100 % 49.1-148

Cardinal Laboratories

\*=Accredited Analyte

PLEASE NOTE: Liability and Damages. Cardinal's liability and client's exclusive remedy for any claim arising, whether based in contract or tort, shall be limited to the amount paid by client for analyses. All claims, including those for negligence and any other cause whatsoever shall be deemed waived unless made in writing and received by Cardinal within thirty (30) days after completion of the applicable service. In no event shall Cardinal be liable for incidental or consequential damages, including, without limitation, business interruptions, loss of use, or loss of profits incurred by client, its subsidiaries, affiliates or successors arising out of or related to the performance of the services hereunder by Cardinal, regardless of whether such claim is based upon any of the above stated reasons or otherwise. Results relate only to the samples identified above. This report shall not be reproduced except in full with written approval of Cardinal Laboratories.

Celey D. Keene, Lab Director/Quality Manager



PHONE (575) 393-2326 ° 101 E. MARLAND ° HOBBS, NM 88240

**Analytical Results For:**

Etech Environmental & Safety Solutions  
 JOEL LOWRY  
 2617 W MARLAND  
 HOBBS NM, 88240  
 Fax To:

Received: 01/03/2025  
 Reported: 01/07/2025  
 Project Name: LAGUNA 23 FED COM 1H  
 Project Number: 21191  
 Project Location: PERMIAN 32.552474, -103.53345

Sampling Date: 01/02/2025  
 Sampling Type: Soil  
 Sampling Condition: Cool & Intact  
 Sample Received By: Shalyn Rodriguez

**Sample ID: NW 1 (H250012-23)**

BTEx 8021B		mg/kg		Analyzed By: JH					
Analyte	Result	Reporting Limit	Analyzed	Method Blank	BS	% Recovery	True Value QC	RPD	Qualifier
Benzene*	<0.050	0.050	01/03/2025	ND	2.22	111	2.00	3.41	
Toluene*	<0.050	0.050	01/03/2025	ND	2.30	115	2.00	2.16	
Ethylbenzene*	<0.050	0.050	01/03/2025	ND	2.37	118	2.00	2.07	
Total Xylenes*	<0.150	0.150	01/03/2025	ND	7.33	122	6.00	1.77	
Total BTEX	<0.300	0.300	01/03/2025	ND					

Surrogate: 4-Bromofluorobenzene (PID) 113 % 71.5-134

Chloride, SM4500Cl-B		mg/kg		Analyzed By: HM						
Analyte	Result	Reporting Limit	Analyzed	Method Blank	BS	% Recovery	True Value QC	RPD	Qualifier	
Chloride	192	16.0	01/03/2025	ND	432	108	400	0.00		

TPH 8015M		mg/kg		Analyzed By: MS					
Analyte	Result	Reporting Limit	Analyzed	Method Blank	BS	% Recovery	True Value QC	RPD	Qualifier
GRO C6-C10*	<10.0	10.0	01/03/2025	ND	182	91.0	200	0.166	
DRO >C10-C28*	19.7	10.0	01/03/2025	ND	178	88.9	200	1.28	
EXT DRO >C28-C36	<10.0	10.0	01/03/2025	ND					

Surrogate: 1-Chlorooctane 97.1 % 48.2-134

Surrogate: 1-Chlorooctadecane 98.8 % 49.1-148

Cardinal Laboratories

\*=Accredited Analyte

PLEASE NOTE: Liability and Damages. Cardinal's liability and client's exclusive remedy for any claim arising, whether based in contract or tort, shall be limited to the amount paid by client for analyses. All claims, including those for negligence and any other cause whatsoever shall be deemed waived unless made in writing and received by Cardinal within thirty (30) days after completion of the applicable service. In no event shall Cardinal be liable for incidental or consequential damages, including, without limitation, business interruptions, loss of use, or loss of profits incurred by client, its subsidiaries, affiliates or successors arising out of or related to the performance of the services hereunder by Cardinal, regardless of whether such claim is based upon any of the above stated reasons or otherwise. Results relate only to the samples identified above. This report shall not be reproduced except in full with written approval of Cardinal Laboratories.

Celey D. Keene, Lab Director/Quality Manager





PHONE (575) 393-2326 ° 101 E. MARLAND ° HOBBS, NM 88240

**Analytical Results For:**

Etech Environmental & Safety Solutions  
 JOEL LOWRY  
 2617 W MARLAND  
 HOBBS NM, 88240  
 Fax To:

Received: 01/03/2025  
 Reported: 01/07/2025  
 Project Name: LAGUNA 23 FED COM 1H  
 Project Number: 21191  
 Project Location: PERMIAN 32.552474, -103.53345

Sampling Date: 01/02/2025  
 Sampling Type: Soil  
 Sampling Condition: Cool & Intact  
 Sample Received By: Shalyn Rodriguez

**Sample ID: NW 2 (H250012-24)**

BTEx 8021B		mg/kg		Analyzed By: JH					
Analyte	Result	Reporting Limit	Analyzed	Method Blank	BS	% Recovery	True Value QC	RPD	Qualifier
Benzene*	<0.050	0.050	01/03/2025	ND	2.22	111	2.00	3.41	
Toluene*	<0.050	0.050	01/03/2025	ND	2.30	115	2.00	2.16	
Ethylbenzene*	<0.050	0.050	01/03/2025	ND	2.37	118	2.00	2.07	
Total Xylenes*	<0.150	0.150	01/03/2025	ND	7.33	122	6.00	1.77	
Total BTEX	<0.300	0.300	01/03/2025	ND					

Surrogate: 4-Bromofluorobenzene (PID) 114 % 71.5-134

Chloride, SM4500CI-B		mg/kg		Analyzed By: HM					
Analyte	Result	Reporting Limit	Analyzed	Method Blank	BS	% Recovery	True Value QC	RPD	Qualifier
Chloride	240	16.0	01/03/2025	ND	432	108	400	0.00	

TPH 8015M		mg/kg		Analyzed By: MS					
Analyte	Result	Reporting Limit	Analyzed	Method Blank	BS	% Recovery	True Value QC	RPD	Qualifier
GRO C6-C10*	<10.0	10.0	01/03/2025	ND	182	91.0	200	0.166	
DRO >C10-C28*	<10.0	10.0	01/03/2025	ND	178	88.9	200	1.28	
EXT DRO >C28-C36	<10.0	10.0	01/03/2025	ND					

Surrogate: 1-Chlorooctane 91.7 % 48.2-134

Surrogate: 1-Chlorooctadecane 91.8 % 49.1-148

Cardinal Laboratories

\*=Accredited Analyte

PLEASE NOTE: Liability and Damages. Cardinal's liability and client's exclusive remedy for any claim arising, whether based in contract or tort, shall be limited to the amount paid by client for analyses. All claims, including those for negligence and any other cause whatsoever shall be deemed waived unless made in writing and received by Cardinal within thirty (30) days after completion of the applicable service. In no event shall Cardinal be liable for incidental or consequential damages, including, without limitation, business interruptions, loss of use, or loss of profits incurred by client, its subsidiaries, affiliates or successors arising out of or related to the performance of the services hereunder by Cardinal, regardless of whether such claim is based upon any of the above stated reasons or otherwise. Results relate only to the samples identified above. This report shall not be reproduced except in full with written approval of Cardinal Laboratories.

Celey D. Keene, Lab Director/Quality Manager



PHONE (575) 393-2326 ° 101 E. MARLAND ° HOBBS, NM 88240

**Analytical Results For:**

Etech Environmental & Safety Solutions  
 JOEL LOWRY  
 2617 W MARLAND  
 HOBBS NM, 88240  
 Fax To:

Received: 01/03/2025  
 Reported: 01/07/2025  
 Project Name: LAGUNA 23 FED COM 1H  
 Project Number: 21191  
 Project Location: PERMIAN 32.552474, -103.53345

Sampling Date: 01/02/2025  
 Sampling Type: Soil  
 Sampling Condition: Cool & Intact  
 Sample Received By: Shalyn Rodriguez

**Sample ID: EW 1 (H250012-25)**

BTEx 8021B		mg/kg		Analyzed By: JH						
Analyte	Result	Reporting Limit	Analyzed	Method Blank	BS	% Recovery	True Value QC	RPD	Qualifier	
Benzene*	<0.050	0.050	01/03/2025	ND	2.22	111	2.00	3.41		
Toluene*	<0.050	0.050	01/03/2025	ND	2.30	115	2.00	2.16		
Ethylbenzene*	<0.050	0.050	01/03/2025	ND	2.37	118	2.00	2.07		
Total Xylenes*	<0.150	0.150	01/03/2025	ND	7.33	122	6.00	1.77		
Total BTEX	<0.300	0.300	01/03/2025	ND						

Surrogate: 4-Bromofluorobenzene (PID) 112 % 71.5-134

Chloride, SM4500CI-B		mg/kg		Analyzed By: HM						
Analyte	Result	Reporting Limit	Analyzed	Method Blank	BS	% Recovery	True Value QC	RPD	Qualifier	
Chloride	304	16.0	01/03/2025	ND	432	108	400	0.00		

TPH 8015M		mg/kg		Analyzed By: MS					
Analyte	Result	Reporting Limit	Analyzed	Method Blank	BS	% Recovery	True Value QC	RPD	Qualifier
GRO C6-C10*	<10.0	10.0	01/03/2025	ND	192	95.9	200	2.56	
DRO >C10-C28*	<10.0	10.0	01/03/2025	ND	177	88.5	200	5.50	
EXT DRO >C28-C36	<10.0	10.0	01/03/2025	ND					

Surrogate: 1-Chlorooctane 111 % 48.2-134

Surrogate: 1-Chlorooctadecane 114 % 49.1-148

Cardinal Laboratories

\*=Accredited Analyte

PLEASE NOTE: Liability and Damages. Cardinal's liability and client's exclusive remedy for any claim arising, whether based in contract or tort, shall be limited to the amount paid by client for analyses. All claims, including those for negligence and any other cause whatsoever shall be deemed waived unless made in writing and received by Cardinal within thirty (30) days after completion of the applicable service. In no event shall Cardinal be liable for incidental or consequential damages, including, without limitation, business interruptions, loss of use, or loss of profits incurred by client, its subsidiaries, affiliates or successors arising out of or related to the performance of the services hereunder by Cardinal, regardless of whether such claim is based upon any of the above stated reasons or otherwise. Results relate only to the samples identified above. This report shall not be reproduced except in full with written approval of Cardinal Laboratories.

Celey D. Keene, Lab Director/Quality Manager



PHONE (575) 393-2326 ° 101 E. MARLAND ° HOBBS, NM 88240

**Analytical Results For:**

Etech Environmental & Safety Solutions  
 JOEL LOWRY  
 2617 W MARLAND  
 HOBBS NM, 88240  
 Fax To:

Received: 01/03/2025  
 Reported: 01/07/2025  
 Project Name: LAGUNA 23 FED COM 1H  
 Project Number: 21191  
 Project Location: PERMIAN 32.552474, -103.53345

Sampling Date: 01/02/2025  
 Sampling Type: Soil  
 Sampling Condition: Cool & Intact  
 Sample Received By: Shalyn Rodriguez

**Sample ID: EW 2 (H250012-26)**

BTEx 8021B		mg/kg		Analyzed By: JH						
Analyte	Result	Reporting Limit	Analyzed	Method Blank	BS	% Recovery	True Value QC	RPD	Qualifier	
Benzene*	<0.050	0.050	01/03/2025	ND	2.22	111	2.00	3.41		
Toluene*	<0.050	0.050	01/03/2025	ND	2.30	115	2.00	2.16		
Ethylbenzene*	<0.050	0.050	01/03/2025	ND	2.37	118	2.00	2.07		
Total Xylenes*	<0.150	0.150	01/03/2025	ND	7.33	122	6.00	1.77		
Total BTEX	<0.300	0.300	01/03/2025	ND						

Surrogate: 4-Bromofluorobenzene (PID) 111 % 71.5-134

Chloride, SM4500CI-B		mg/kg		Analyzed By: HM					
Analyte	Result	Reporting Limit	Analyzed	Method Blank	BS	% Recovery	True Value QC	RPD	Qualifier
Chloride	400	16.0	01/03/2025	ND	432	108	400	0.00	

TPH 8015M		mg/kg		Analyzed By: MS					
Analyte	Result	Reporting Limit	Analyzed	Method Blank	BS	% Recovery	True Value QC	RPD	Qualifier
GRO C6-C10*	<10.0	10.0	01/03/2025	ND	192	95.9	200	2.56	
DRO >C10-C28*	<10.0	10.0	01/03/2025	ND	177	88.5	200	5.50	
EXT DRO >C28-C36	<10.0	10.0	01/03/2025	ND					

Surrogate: 1-Chlorooctane 114 % 48.2-134

Surrogate: 1-Chlorooctadecane 115 % 49.1-148

Cardinal Laboratories

\*=Accredited Analyte

PLEASE NOTE: Liability and Damages. Cardinal's liability and client's exclusive remedy for any claim arising, whether based in contract or tort, shall be limited to the amount paid by client for analyses. All claims, including those for negligence and any other cause whatsoever shall be deemed waived unless made in writing and received by Cardinal within thirty (30) days after completion of the applicable service. In no event shall Cardinal be liable for incidental or consequential damages, including, without limitation, business interruptions, loss of use, or loss of profits incurred by client, its subsidiaries, affiliates or successors arising out of or related to the performance of the services hereunder by Cardinal, regardless of whether such claim is based upon any of the above stated reasons or otherwise. Results relate only to the samples identified above. This report shall not be reproduced except in full with written approval of Cardinal Laboratories.

Celey D. Keene, Lab Director/Quality Manager



PHONE (575) 393-2326 ° 101 E. MARLAND ° HOBBS, NM 88240

**Analytical Results For:**

Etech Environmental & Safety Solutions  
 JOEL LOWRY  
 2617 W MARLAND  
 HOBBS NM, 88240  
 Fax To:

Received: 01/03/2025  
 Reported: 01/07/2025  
 Project Name: LAGUNA 23 FED COM 1H  
 Project Number: 21191  
 Project Location: PERMIAN 32.552474, -103.53345

Sampling Date: 01/02/2025  
 Sampling Type: Soil  
 Sampling Condition: Cool & Intact  
 Sample Received By: Shalyn Rodriguez

**Sample ID: SW 1 (H250012-27)**

BTEx 8021B		mg/kg		Analyzed By: JH					
Analyte	Result	Reporting Limit	Analyzed	Method Blank	BS	% Recovery	True Value QC	RPD	Qualifier
Benzene*	<0.050	0.050	01/03/2025	ND	2.22	111	2.00	3.41	
Toluene*	<0.050	0.050	01/03/2025	ND	2.30	115	2.00	2.16	
Ethylbenzene*	<0.050	0.050	01/03/2025	ND	2.37	118	2.00	2.07	
Total Xylenes*	<0.150	0.150	01/03/2025	ND	7.33	122	6.00	1.77	
Total BTEX	<0.300	0.300	01/03/2025	ND					

Surrogate: 4-Bromofluorobenzene (PID) 110 % 71.5-134

Chloride, SM4500CI-B		mg/kg		Analyzed By: HM					
Analyte	Result	Reporting Limit	Analyzed	Method Blank	BS	% Recovery	True Value QC	RPD	Qualifier
Chloride	192	16.0	01/03/2025	ND	432	108	400	0.00	

TPH 8015M		mg/kg		Analyzed By: MS					
Analyte	Result	Reporting Limit	Analyzed	Method Blank	BS	% Recovery	True Value QC	RPD	Qualifier
GRO C6-C10*	<10.0	10.0	01/03/2025	ND	192	95.9	200	2.56	
DRO >C10-C28*	<10.0	10.0	01/03/2025	ND	177	88.5	200	5.50	
EXT DRO >C28-C36	<10.0	10.0	01/03/2025	ND					

Surrogate: 1-Chlorooctane 123 % 48.2-134

Surrogate: 1-Chlorooctadecane 125 % 49.1-148

Cardinal Laboratories

\*=Accredited Analyte

PLEASE NOTE: Liability and Damages. Cardinal's liability and client's exclusive remedy for any claim arising, whether based in contract or tort, shall be limited to the amount paid by client for analyses. All claims, including those for negligence and any other cause whatsoever shall be deemed waived unless made in writing and received by Cardinal within thirty (30) days after completion of the applicable service. In no event shall Cardinal be liable for incidental or consequential damages, including, without limitation, business interruptions, loss of use, or loss of profits incurred by client, its subsidiaries, affiliates or successors arising out of or related to the performance of the services hereunder by Cardinal, regardless of whether such claim is based upon any of the above stated reasons or otherwise. Results relate only to the samples identified above. This report shall not be reproduced except in full with written approval of Cardinal Laboratories.

Celey D. Keene, Lab Director/Quality Manager





PHONE (575) 393-2326 ° 101 E. MARLAND ° HOBBS, NM 88240

**Analytical Results For:**

Etech Environmental & Safety Solutions  
 JOEL LOWRY  
 2617 W MARLAND  
 HOBBS NM, 88240  
 Fax To:

Received: 01/03/2025  
 Reported: 01/07/2025  
 Project Name: LAGUNA 23 FED COM 1H  
 Project Number: 21191  
 Project Location: PERMIAN 32.552474, -103.53345

Sampling Date: 01/02/2025  
 Sampling Type: Soil  
 Sampling Condition: Cool & Intact  
 Sample Received By: Shalyn Rodriguez

**Sample ID: SW 2 (H250012-28)**

BTEx 8021B		mg/kg		Analyzed By: JH					
Analyte	Result	Reporting Limit	Analyzed	Method Blank	BS	% Recovery	True Value QC	RPD	Qualifier
Benzene*	<0.050	0.050	01/03/2025	ND	2.22	111	2.00	3.41	
Toluene*	<0.050	0.050	01/03/2025	ND	2.30	115	2.00	2.16	
Ethylbenzene*	<0.050	0.050	01/03/2025	ND	2.37	118	2.00	2.07	
Total Xylenes*	<0.150	0.150	01/03/2025	ND	7.33	122	6.00	1.77	
Total BTEX	<0.300	0.300	01/03/2025	ND					

Surrogate: 4-Bromofluorobenzene (PID) 109 % 71.5-134

Chloride, SM4500Cl-B		mg/kg		Analyzed By: HM					
Analyte	Result	Reporting Limit	Analyzed	Method Blank	BS	% Recovery	True Value QC	RPD	Qualifier
Chloride	16.0	16.0	01/03/2025	ND	432	108	400	0.00	

TPH 8015M		mg/kg		Analyzed By: MS					
Analyte	Result	Reporting Limit	Analyzed	Method Blank	BS	% Recovery	True Value QC	RPD	Qualifier
GRO C6-C10*	<10.0	10.0	01/03/2025	ND	192	95.9	200	2.56	
DRO >C10-C28*	<10.0	10.0	01/03/2025	ND	177	88.5	200	5.50	
EXT DRO >C28-C36	<10.0	10.0	01/03/2025	ND					

Surrogate: 1-Chlorooctane 122 % 48.2-134

Surrogate: 1-Chlorooctadecane 126 % 49.1-148

Cardinal Laboratories

\*=Accredited Analyte

PLEASE NOTE: Liability and Damages. Cardinal's liability and client's exclusive remedy for any claim arising, whether based in contract or tort, shall be limited to the amount paid by client for analyses. All claims, including those for negligence and any other cause whatsoever shall be deemed waived unless made in writing and received by Cardinal within thirty (30) days after completion of the applicable service. In no event shall Cardinal be liable for incidental or consequential damages, including, without limitation, business interruptions, loss of use, or loss of profits incurred by client, its subsidiaries, affiliates or successors arising out of or related to the performance of the services hereunder by Cardinal, regardless of whether such claim is based upon any of the above stated reasons or otherwise. Results relate only to the samples identified above. This report shall not be reproduced except in full with written approval of Cardinal Laboratories.

Celey D. Keene, Lab Director/Quality Manager



PHONE (575) 393-2326 ° 101 E. MARLAND ° HOBBS, NM 88240

**Analytical Results For:**

Etech Environmental & Safety Solutions  
 JOEL LOWRY  
 2617 W MARLAND  
 HOBBS NM, 88240  
 Fax To:

Received: 01/03/2025  
 Reported: 01/07/2025  
 Project Name: LAGUNA 23 FED COM 1H  
 Project Number: 21191  
 Project Location: PERMIAN 32.552474, -103.53345

Sampling Date: 01/02/2025  
 Sampling Type: Soil  
 Sampling Condition: Cool & Intact  
 Sample Received By: Shalyn Rodriguez

**Sample ID: WW 1 (H250012-29)**

BTEx 8021B		mg/kg		Analyzed By: JH						
Analyte	Result	Reporting Limit	Analyzed	Method Blank	BS	% Recovery	True Value QC	RPD	Qualifier	
Benzene*	<0.050	0.050	01/03/2025	ND	1.65	82.4	2.00	1.45		
Toluene*	<0.050	0.050	01/03/2025	ND	1.72	86.0	2.00	2.14		
Ethylbenzene*	<0.050	0.050	01/03/2025	ND	1.67	83.3	2.00	1.83		
Total Xylenes*	<0.150	0.150	01/03/2025	ND	4.91	81.8	6.00	0.940		
Total BTEX	<0.300	0.300	01/03/2025	ND						

Surrogate: 4-Bromofluorobenzene (PID) 94.4 % 71.5-134

Chloride, SM4500Cl-B		mg/kg		Analyzed By: HM						
Analyte	Result	Reporting Limit	Analyzed	Method Blank	BS	% Recovery	True Value QC	RPD	Qualifier	
Chloride	64.0	16.0	01/03/2025	ND	432	108	400	0.00		

TPH 8015M		mg/kg		Analyzed By: MS					
Analyte	Result	Reporting Limit	Analyzed	Method Blank	BS	% Recovery	True Value QC	RPD	Qualifier
GRO C6-C10*	<10.0	10.0	01/03/2025	ND	179	89.3	200	0.309	
DRO >C10-C28*	<10.0	10.0	01/03/2025	ND	184	92.1	200	1.30	
EXT DRO >C28-C36	<10.0	10.0	01/03/2025	ND					

Surrogate: 1-Chlorooctane 126 % 48.2-134

Surrogate: 1-Chlorooctadecane 138 % 49.1-148

Cardinal Laboratories

\*=Accredited Analyte

PLEASE NOTE: Liability and Damages. Cardinal's liability and client's exclusive remedy for any claim arising, whether based in contract or tort, shall be limited to the amount paid by client for analyses. All claims, including those for negligence and any other cause whatsoever shall be deemed waived unless made in writing and received by Cardinal within thirty (30) days after completion of the applicable service. In no event shall Cardinal be liable for incidental or consequential damages, including, without limitation, business interruptions, loss of use, or loss of profits incurred by client, its subsidiaries, affiliates or successors arising out of or related to the performance of the services hereunder by Cardinal, regardless of whether such claim is based upon any of the above stated reasons or otherwise. Results relate only to the samples identified above. This report shall not be reproduced except in full with written approval of Cardinal Laboratories.

Celey D. Keene, Lab Director/Quality Manager



PHONE (575) 393-2326 ° 101 E. MARLAND ° HOBBS, NM 88240

**Analytical Results For:**

Etech Environmental & Safety Solutions  
 JOEL LOWRY  
 2617 W MARLAND  
 HOBBS NM, 88240  
 Fax To:

Received: 01/03/2025  
 Reported: 01/07/2025  
 Project Name: LAGUNA 23 FED COM 1H  
 Project Number: 21191  
 Project Location: PERMIAN 32.552474, -103.53345

Sampling Date: 01/02/2025  
 Sampling Type: Soil  
 Sampling Condition: Cool & Intact  
 Sample Received By: Shalyn Rodriguez

**Sample ID: WW 2 (H250012-30)**

BTEx 8021B		mg/kg		Analyzed By: JH						
Analyte	Result	Reporting Limit	Analyzed	Method Blank	BS	% Recovery	True Value QC	RPD	Qualifier	
Benzene*	<0.050	0.050	01/03/2025	ND	1.65	82.4	2.00	1.45		
Toluene*	<0.050	0.050	01/03/2025	ND	1.72	86.0	2.00	2.14		
Ethylbenzene*	<0.050	0.050	01/03/2025	ND	1.67	83.3	2.00	1.83		
Total Xylenes*	<0.150	0.150	01/03/2025	ND	4.91	81.8	6.00	0.940		
Total BTEx	<0.300	0.300	01/03/2025	ND						

Surrogate: 4-Bromofluorobenzene (PID) 93.5 % 71.5-134

Chloride, SM4500CI-B		mg/kg		Analyzed By: HM						
Analyte	Result	Reporting Limit	Analyzed	Method Blank	BS	% Recovery	True Value QC	RPD	Qualifier	
Chloride	160	16.0	01/03/2025	ND	432	108	400	0.00		

TPH 8015M		mg/kg		Analyzed By: MS					
Analyte	Result	Reporting Limit	Analyzed	Method Blank	BS	% Recovery	True Value QC	RPD	Qualifier
GRO C6-C10*	<10.0	10.0	01/03/2025	ND	179	89.3	200	0.309	
DRO >C10-C28*	<10.0	10.0	01/03/2025	ND	184	92.1	200	1.30	
EXT DRO >C28-C36	<10.0	10.0	01/03/2025	ND					

Surrogate: 1-Chlorooctane 119 % 48.2-134

Surrogate: 1-Chlorooctadecane 126 % 49.1-148

Cardinal Laboratories

\*=Accredited Analyte

PLEASE NOTE: Liability and Damages. Cardinal's liability and client's exclusive remedy for any claim arising, whether based in contract or tort, shall be limited to the amount paid by client for analyses. All claims, including those for negligence and any other cause whatsoever shall be deemed waived unless made in writing and received by Cardinal within thirty (30) days after completion of the applicable service. In no event shall Cardinal be liable for incidental or consequential damages, including, without limitation, business interruptions, loss of use, or loss of profits incurred by client, its subsidiaries, affiliates or successors arising out of or related to the performance of the services hereunder by Cardinal, regardless of whether such claim is based upon any of the above stated reasons or otherwise. Results relate only to the samples identified above. This report shall not be reproduced except in full with written approval of Cardinal Laboratories.

Celey D. Keene, Lab Director/Quality Manager



PHONE (575) 393-2326 ° 101 E. MARLAND ° HOBBS, NM 88240

**Analytical Results For:**

Etech Environmental & Safety Solutions  
 JOEL LOWRY  
 2617 W MARLAND  
 HOBBS NM, 88240  
 Fax To:

Received: 01/03/2025  
 Reported: 01/07/2025  
 Project Name: LAGUNA 23 FED COM 1H  
 Project Number: 21191  
 Project Location: PERMIAN 32.552474, -103.53345

Sampling Date: 01/02/2025  
 Sampling Type: Soil  
 Sampling Condition: Cool & Intact  
 Sample Received By: Shalyn Rodriguez

**Sample ID: WW 3 (H250012-31)**

BTEx 8021B		mg/kg		Analyzed By: JH						
Analyte	Result	Reporting Limit	Analyzed	Method Blank	BS	% Recovery	True Value QC	RPD	Qualifier	
Benzene*	<0.050	0.050	01/03/2025	ND	1.65	82.4	2.00	1.45		
Toluene*	<0.050	0.050	01/03/2025	ND	1.72	86.0	2.00	2.14		
Ethylbenzene*	<0.050	0.050	01/03/2025	ND	1.67	83.3	2.00	1.83		
Total Xylenes*	<0.150	0.150	01/03/2025	ND	4.91	81.8	6.00	0.940		
Total BTEx	<0.300	0.300	01/03/2025	ND						

Surrogate: 4-Bromofluorobenzene (PID) 93.3 % 71.5-134

Chloride, SM4500CI-B		mg/kg		Analyzed By: HM						
Analyte	Result	Reporting Limit	Analyzed	Method Blank	BS	% Recovery	True Value QC	RPD	Qualifier	
Chloride	64.0	16.0	01/03/2025	ND	432	108	400	0.00		

TPH 8015M		mg/kg		Analyzed By: MS					
Analyte	Result	Reporting Limit	Analyzed	Method Blank	BS	% Recovery	True Value QC	RPD	Qualifier
GRO C6-C10*	<10.0	10.0	01/03/2025	ND	179	89.3	200	0.309	
DRO >C10-C28*	<10.0	10.0	01/03/2025	ND	184	92.1	200	1.30	
EXT DRO >C28-C36	<10.0	10.0	01/03/2025	ND					

Surrogate: 1-Chlorooctane 132 % 48.2-134

Surrogate: 1-Chlorooctadecane 145 % 49.1-148

Cardinal Laboratories

\*=Accredited Analyte

PLEASE NOTE: Liability and Damages. Cardinal's liability and client's exclusive remedy for any claim arising, whether based in contract or tort, shall be limited to the amount paid by client for analyses. All claims, including those for negligence and any other cause whatsoever shall be deemed waived unless made in writing and received by Cardinal within thirty (30) days after completion of the applicable service. In no event shall Cardinal be liable for incidental or consequential damages, including, without limitation, business interruptions, loss of use, or loss of profits incurred by client, its subsidiaries, affiliates or successors arising out of or related to the performance of the services hereunder by Cardinal, regardless of whether such claim is based upon any of the above stated reasons or otherwise. Results relate only to the samples identified above. This report shall not be reproduced except in full with written approval of Cardinal Laboratories.

Celey D. Keene, Lab Director/Quality Manager





---

PHONE (575) 393-2326 ° 101 E. MARLAND ° HOBBS, NM 88240

---

### Notes and Definitions

S-05	The surrogate recovery is outside of lab established statistical control limits but still within method limits. Data is not adversely affected.
BS-3	Blank spike recovery outside of lab established statistical limits, but still within method limits. Data is not adversely affected.
ND	Analyte NOT DETECTED at or above the reporting limit
RPD	Relative Percent Difference
**	Samples not received at proper temperature of 6°C or below.
***	Insufficient time to reach temperature.
-	Chloride by SM4500Cl-B does not require samples be received at or below 6°C Samples reported on an as received basis (wet) unless otherwise noted on report

---

Cardinal Laboratories

\*=Accredited Analyte

PLEASE NOTE: Liability and Damages. Cardinal's liability and client's exclusive remedy for any claim arising, whether based in contract or tort, shall be limited to the amount paid by client for analyses. All claims, including those for negligence and any other cause whatsoever shall be deemed waived unless made in writing and received by Cardinal within thirty (30) days after completion of the applicable service. In no event shall Cardinal be liable for incidental or consequential damages, including, without limitation, business interruptions, loss of use, or loss of profits incurred by client, its subsidiaries, affiliates or successors arising out of or related to the performance of the services hereunder by Cardinal, regardless of whether such claim is based upon any of the above stated reasons or otherwise. Results relate only to the samples identified above. This report shall not be reproduced except in full with written approval of Cardinal Laboratories.

A handwritten signature in black ink, appearing to read "Celey D. Keene".

---

Celey D. Keene, Lab Director/Quality Manager

101 East Marland, Hobbs, NM 88240  
(575) 393-2326 FAX (575) 393-2476

### CHAIN-OF-CUSTODY AND ANALYSIS REQUEST

Page 1 of 4

Page 34 of 37

Company Name: Etech Environmental & Safety Solutions, Inc.				P.O. #:				ANALYSIS REQUEST																
Project Manager: Joel Lowry				Company: Permian Resources				Chloride	TPH (8015M)	BTEX (8021B)														
Address: 2617 West Marland				Attn: Montgomery Floyd																				
City: Hobbs State: NM Zip: 88240				Address:																				
Phone #: (575) 264-9884 Fax #:				City:																				
Project #: 21191 Project Owner: Permian Resources				State: Zip:																				
Project Name: Laguna 23 Fed Com 1H				Phone #:																				
Project Location: 32.552474, -103.53345				Fax #:																				
Sampler Name: Dominic Casarez																								
FOR LAB USE ONLY				MATRIX				PRESERV.		SAMPLING														
Lab I.D.	Sample I.D.	GIRAB OR (COMP.	# CONTAINERS	GROUNDWATER	WASTEWATER	SOIL	OIL	SLUDGE	OTHER :	ACID/BASE:	ICE / COOL	OTHER :	DATE	TIME										
H250012																								
1	FL 1 @ 1'	C	1			X				X			1/2/25		X	X	X							
2	FL 2 @ 1'	C	1			X				X			1/2/25		X	X	X							
3	FL 3 @ 1'	C	1			X				X			1/2/25		X	X	X							
4	FL 4 @ 1'	C	1			X				X			1/2/25		X	X	X							
5	FL 5 @ 1'	C	1			X				X			1/2/25		X	X	X							
6	FL 6 @ 1'	C	1			X				X			1/2/25		X	X	X							
7	FL 7 @ 6"	C	1			X				X			1/2/25		X	X	X							
8	FL 8 @ 1'	C	1			X				X			1/2/25		X	X	X							
9	FL 9 @ 6"	C	1			X				X			1/2/25		X	X	X							
10	FL 10 @ 6"	C	1			X				X			1/2/25		X	X	X							

**PLEASE NOTE:** Liability and Damages. Cardinal's liability and client's exclusive remedy for any claim arising whether based in contract or tort, shall be limited to the amount paid by the client for the analyses. All claims including those for negligence and any other cause whatsoever shall be deemed waived unless made in writing and received by Cardinal within 30 days after completion of the applicable service. In no event shall Cardinal be liable for incidental or consequential damages, including without limitation, business interruptions, loss of use, or loss of profits incurred by client, its subsidiaries, affiliates or successors arising out of or related to the performance of services hereunder by Cardinal, regardless of whether such claim is based upon any of the above stated reasons or otherwise.

Relinquished By: 		Date: 1-3-25	Received By: 	Verbal Result: <input type="checkbox"/> Yes <input type="checkbox"/> No <input type="checkbox"/> Add'l Phone #: All Results are emailed. Please provide Email address: <a href="mailto:pm@etechnv.com">pm@etechnv.com</a>
Relinquished By:		Date:	Received By:	REMARKS: 48 Hr Rush added customer 1-3-25 - per S. K. Rigney
Delivered By: (Circle One)		Observed Temp. °C: -9.8	Sample Condition: Cool Intact <input checked="" type="checkbox"/> Yes <input type="checkbox"/> No	CHECKED BY: (Initials) 
Sampler - UPS - Bus - Other:		Corrected Temp. °C: -10.4	Turnaround Time: Standard <input type="checkbox"/> Rush <input checked="" type="checkbox"/>	Bacteria (only) Sample Condition: Cool Intact Observed Temp. °C <input type="checkbox"/> Yes <input type="checkbox"/> No <input type="checkbox"/> Yes <input type="checkbox"/> No
			Thermometer ID #140 Correction Factor -0.6°C	Corrected Temp. °C





101 East Marland, Hobbs, NM 88240  
(575) 393-2326 FAX (575) 393-2476

### CHAIN-OF-CUSTODY AND ANALYSIS REQUEST

Page 2 of 4

Page 35 of 37

[illegible]



101 East Marland, Hobbs, NM 88240  
(575) 393-2326 FAX (575) 393-2476

## CHAIN-OF-CUSTODY AND ANALYSIS REQUEST

Page 3 of 4

Page 36 of 37

[illegible]



101 East Marland, Hobbs, NM 88240  
(575) 393-2326 FAX (575) 393-2476





### CHAIN-OF-CUSTODY AND ANALYSIS REQUEST

Page 4 of 4

Page 37 of 37

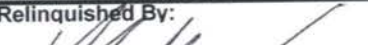
[illegible]

**PLEASE NOTE:** Liability and Damages. Cardinal's liability and client's exclusive remedy for any claim arising whether based in contract or tort, shall be limited to the amount paid by the client for the analyses. All claims including those for negligence and any other cause whatsoever shall be deemed waived unless made in writing and received by Cardinal within 30 days after completion of the applicable service. In no event shall Cardinal be liable for incidental or consequential damages, including without limitation, business interruptions, loss of use, or loss of profits incurred by client, its subsidiaries, affiliates or successors arising out of or related to the performance of services hereunder by Cardinal, regardless of whether such claim is based upon any of the above stated reasons or otherwise.

Relinquished By: 		Date: 1-3-25 Time: 0842	Received By: 		Verbal Result: <input type="checkbox"/> Yes <input type="checkbox"/> No Add'l Phone #: All Results are emailed. Please provide Email address: <a href="mailto:pm@etechenv.com">pm@etechenv.com</a>
Relinquished By:		Date:	Received By:		REMARKS: 48 HR Run added per customer  1-3-25
		Time:			
Delivered By: (Circle One)	Observed Temp. °C -9.8	Sample Condition Cool Intact	CHECKED BY: (Initials) 		Turnaround Time: Standard <input checked="" type="checkbox"/> Rush <input type="checkbox"/> Bacteria (only) Sample Condition Cool Intact Observed Temp. °C
Sampler - UPS - Bus - Other:	Corrected Temp. °C -10.4	<input checked="" type="checkbox"/> Yes <input type="checkbox"/> No <input type="checkbox"/> Yes <input type="checkbox"/> No			Thermometer ID #140 Correction Factor -0.6°C <input type="checkbox"/> Yes <input type="checkbox"/> No <input type="checkbox"/> Yes <input type="checkbox"/> No Corrected Temp. °C

PHONE (575) 393-2326 ° 101 E. MARLAND ° HOBBS, NM 88240

---

January 22, 2025

JOEL LOWRY

Etech Environmental & Safety Solutions

2617 W MARLAND

HOBBS, NM 88240

RE: LAGUNA 23 FED COM 1H

Enclosed are the results of analyses for samples received by the laboratory on 01/08/25 10:09.

Cardinal Laboratories is accredited through Texas NELAP under certificate number TX-C24-00112. Accreditation applies to drinking water, non-potable water and solid and chemical materials. All accredited analytes are denoted by an asterisk (\*). For a complete list of accredited analytes and matrices visit the TCEQ website at

[www.tceq.texas.gov/field/ga/lab\\_accred\\_certif.html](http://www.tceq.texas.gov/field/ga/lab_accred_certif.html).

Cardinal Laboratories is accredited through the State of Colorado Department of Public Health and Environment for:

Method EPA 552.2	Total Haloacetic Acids (HAA-5)
Method EPA 524.2	Total Trihalomethanes (TTHM)
Method EPA 524.4	Regulated VOCs (V1, V2, V3)

Cardinal Laboratories is accredited through the State of New Mexico Environment Department for:

Method SM 9223-B	Total Coliform and E. coli (Colilert MMO-MUG)
Method EPA 524.2	Regulated VOCs and Total Trihalomethanes (TTHM)
Method EPA 552.2	Total Haloacetic Acids (HAA-5)

Accreditation applies to public drinking water matrices for State of Colorado and New Mexico.

This report meets NELAP requirements and is made up of a cover page, analytical results, and a copy of the original chain-of-custody. If you have any questions concerning this report, please feel free to contact me.

Sincerely,

Celey D. Keene

Lab Director/Quality Manager



PHONE (575) 393-2326 ° 101 E. MARLAND ° HOBBS, NM 88240

**Analytical Results For:**

Etech Environmental & Safety Solutions  
2617 W MARLAND  
HOBBS NM, 88240

Project: LAGUNA 23 FED COM 1H  
Project Number: 21191  
Project Manager: JOEL LOWRY  
Fax To:

Reported:  
22-Jan-25 17:09

Sample ID	Laboratory ID	Matrix	Date Sampled	Date Received
-----------	---------------	--------	--------------	---------------

FL 2 @ 2'	H250070-01	Soil	06-Jan-25 16:00	08-Jan-25 10:09
-----------	------------	------	-----------------	-----------------

01/22/25 - Client changed the sample date (see COC). This is the revised report and will replace the one sent on 01/09/25.

Cardinal Laboratories

\*=Accredited Analyte

PLEASE NOTE: Liability and Damages. Cardinal's liability and client's exclusive remedy for any claim arising, whether based in contract or tort, shall be limited to the amount paid by client for analyses. All claims, including those for negligence or any other cause whatsoever shall be deemed waived unless made in writing and received by Cardinal within thirty (30) days after completion of the applicable service. In no event shall Cardinal be liable for incidental or consequential damage including, without limitation, business interruptions, loss of use, or loss of profits incurred by client, its subsidiaries, affiliates or successors arising out of or related to the performance of the services hereunder by Cardinal, regardless of whether such claim is based upon any of the above stated reasons or otherwise. Results relate only to the samples identified above. This report shall not be reproduced except in full with written approval of Cardinal Laboratories.

A handwritten signature in cursive script, appearing to read "Celey D. Keene".

Celey D. Keene, Lab Director/Quality Manager



PHONE (575) 393-2326 ° 101 E. MARLAND ° HOBBS, NM 88240

**Analytical Results For:**

Etech Environmental & Safety Solutions  
2617 W MARLAND  
HOBBS NM, 88240

Project: LAGUNA 23 FED COM 1H  
Project Number: 21191  
Project Manager: JOEL LOWRY  
Fax To:

Reported:  
22-Jan-25 17:09

**FL 2 @ 2'**  
**H250070-01 (Soil)**

Analyte	Result	MDL	Reporting Limit	Units	Dilution	Batch	Analyst	Analyzed	Method	Notes
---------	--------	-----	-----------------	-------	----------	-------	---------	----------	--------	-------

**Cardinal Laboratories****Inorganic Compounds**

<b>Chloride</b>	<b>208</b>		16.0	mg/kg	4	5010814	HM	08-Jan-25	4500-Cl-B	
-----------------	------------	--	------	-------	---	---------	----	-----------	-----------	--

**Volatile Organic Compounds by EPA Method 8021**

Benzene*	<0.050		0.050	mg/kg	50	5010812	JH	08-Jan-25	8021B	
Toluene*	<0.050		0.050	mg/kg	50	5010812	JH	08-Jan-25	8021B	
Ethylbenzene*	<0.050		0.050	mg/kg	50	5010812	JH	08-Jan-25	8021B	
Total Xylenes*	<0.150		0.150	mg/kg	50	5010812	JH	08-Jan-25	8021B	
Total BTEX	<0.300		0.300	mg/kg	50	5010812	JH	08-Jan-25	8021B	

Surrogate: 4-Bromofluorobenzene (PID) 95.8 % 71.5-134 5010812 JH 08-Jan-25 8021B

**Petroleum Hydrocarbons by GC FID**

GRO C6-C10*	<10.0		10.0	mg/kg	1	5010741	MS	08-Jan-25	8015B	
DRO >C10-C28*	<10.0		10.0	mg/kg	1	5010741	MS	08-Jan-25	8015B	
EXT DRO >C28-C36	<10.0		10.0	mg/kg	1	5010741	MS	08-Jan-25	8015B	

Surrogate: 1-Chlorooctane 71.1 % 48.2-134 5010741 MS 08-Jan-25 8015B

Surrogate: 1-Chlorooctadecane 76.5 % 49.1-148 5010741 MS 08-Jan-25 8015B

Cardinal Laboratories

\*=Accredited Analyte

PLEASE NOTE: Liability and Damages. Cardinal's liability and client's exclusive remedy for any claim arising, whether based in contract or tort, shall be limited to the amount paid by client for analyses. All claims, including those for negligence or any other cause whatsoever shall be deemed waived unless made in writing and received by Cardinal within thirty (30) days after completion of the applicable service. In no event shall Cardinal be liable for incidental or consequential damage including, without limitation, business interruptions, loss of use, or loss of profits incurred by client, its subsidiaries, affiliates or successors arising out of or related to the performance of the services hereunder by Cardinal, regardless of whether such claim is based upon any of the above stated reasons or otherwise. Results relate only to the samples identified above. This report shall not be reproduced except in full with written approval of Cardinal Laboratories.

Celey D. Keene, Lab Director/Quality Manager



PHONE (575) 393-2326 ° 101 E. MARLAND ° HOBBS, NM 88240

**Analytical Results For:**

Etech Environmental & Safety Solutions  
2617 W MARLAND  
HOBBS NM, 88240

Project: LAGUNA 23 FED COM 1H  
Project Number: 21191  
Project Manager: JOEL LOWRY  
Fax To:

Reported:  
22-Jan-25 17:09

**Inorganic Compounds - Quality Control****Cardinal Laboratories**

Analyte	Result	Reporting Limit	Units	Spike Level	Source Result	%REC Limits	RPD	RPD Limit	Notes
<b>Batch 5010814 - 1:4 DI Water</b>									
<b>Blank (5010814-BLK1)</b>				Prepared & Analyzed: 08-Jan-25					
Chloride	ND	16.0	mg/kg						
<b>LCS (5010814-BS1)</b>				Prepared & Analyzed: 08-Jan-25					
Chloride	432	16.0	mg/kg	400	108	80-120			
<b>LCS Dup (5010814-BSD1)</b>				Prepared & Analyzed: 08-Jan-25					
Chloride	432	16.0	mg/kg	400	108	80-120	0.00	20	

Cardinal Laboratories

\*=Accredited Analyte

PLEASE NOTE: Liability and Damages. Cardinal's liability and client's exclusive remedy for any claim arising, whether based in contract or tort, shall be limited to the amount paid by client for analyses. All claims, including those for negligence or any other cause whatsoever shall be deemed waived unless made in writing and received by Cardinal within thirty (30) days after completion of the applicable service. In no event shall Cardinal be liable for incidental or consequential damage including, without limitation, business interruptions, loss of use, or loss of profits incurred by client, its subsidiaries, affiliates or successors arising out of or related to the performance of the services hereunder by Cardinal, regardless of whether such claim is based upon any of the above stated reasons or otherwise. Results relate only to the samples identified above. This report shall not be reproduced except in full with written approval of Cardinal Laboratories.

Celey D. Keene, Lab Director/Quality Manager





PHONE (575) 393-2326 • 101 E. MARLAND • HOBBS, NM 88240

**Analytical Results For:**

Etech Environmental & Safety Solutions  
2617 W MARLAND  
HOBBS NM, 88240

Project: LAGUNA 23 FED COM 1H  
Project Number: 21191  
Project Manager: JOEL LOWRY  
Fax To:

Reported:  
22-Jan-25 17:09

**Volatile Organic Compounds by EPA Method 8021 - Quality Control****Cardinal Laboratories**

Analyte	Result	Reporting Limit	Units	Spike Level	Source Result	%REC	%REC Limits	RPD	RPD Limit	Notes
---------	--------	-----------------	-------	-------------	---------------	------	-------------	-----	-----------	-------

**Batch 5010812 - Volatiles****Blank (5010812-BLK1)**

Prepared &amp; Analyzed: 08-Jan-25

Benzene	ND	0.050	mg/kg							
Toluene	ND	0.050	mg/kg							
Ethylbenzene	ND	0.050	mg/kg							
Total Xylenes	ND	0.150	mg/kg							
Total BTEX	ND	0.300	mg/kg							
Surrogate: 4-Bromofluorobenzene (PID)	ND		mg/kg	0.0500		93.7	71.5-134			

**LCS (5010812-BS1)**

Prepared &amp; Analyzed: 08-Jan-25

Benzene	1.66	0.050	mg/kg	2.00		83.2	82.8-130			
Toluene	1.78	0.050	mg/kg	2.00		88.9	86-128			
Ethylbenzene	1.71	0.050	mg/kg	2.00		85.3	85.9-128			BS-3
m,p-Xylene	3.31	0.100	mg/kg	4.00		82.9	89-129			BS-3
o-Xylene	1.67	0.050	mg/kg	2.00		83.3	86.1-125			BS-3
Total Xylenes	4.98	0.150	mg/kg	6.00		83.0	88.2-128			BS-3
Surrogate: 4-Bromofluorobenzene (PID)	0.0457		mg/kg	0.0500		91.3	71.5-134			

**LCS Dup (5010812-BSD1)**

Prepared &amp; Analyzed: 08-Jan-25

Benzene	1.72	0.050	mg/kg	2.00		85.9	82.8-130	3.27	15.8	
Toluene	1.82	0.050	mg/kg	2.00		91.0	86-128	2.42	15.9	
Ethylbenzene	1.74	0.050	mg/kg	2.00		87.1	85.9-128	2.07	16	
m,p-Xylene	3.38	0.100	mg/kg	4.00		84.5	89-129	1.94	16.2	BS-3
o-Xylene	1.70	0.050	mg/kg	2.00		84.9	86.1-125	1.90	16.7	BS-3
Total Xylenes	5.08	0.150	mg/kg	6.00		84.6	88.2-128	1.93	16.3	BS-3
Surrogate: 4-Bromofluorobenzene (PID)	0.0456		mg/kg	0.0500		91.2	71.5-134			

Cardinal Laboratories

\*=Accredited Analyte

PLEASE NOTE: Liability and Damages. Cardinal's liability and client's exclusive remedy for any claim arising, whether based in contract or tort, shall be limited to the amount paid by client for analyses. All claims, including those for negligence or any other cause whatsoever shall be deemed waived unless made in writing and received by Cardinal within thirty (30) days after completion of the applicable service. In no event shall Cardinal be liable for incidental or consequential damage including, without limitation, business interruptions, loss of use, or loss of profits incurred by client, its subsidiaries, affiliates or successors arising out of or related to the performance of the services hereunder by Cardinal, regardless of whether such claim is based upon any of the above stated reasons or otherwise. Results relate only to the samples identified above. This report shall not be reproduced except in full with written approval of Cardinal Laboratories.

Celey D. Keene, Lab Director/Quality Manager



PHONE (575) 393-2326 ° 101 E. MARLAND ° HOBBS, NM 88240

**Analytical Results For:**

Etech Environmental & Safety Solutions  
2617 W MARLAND  
HOBBS NM, 88240

Project: LAGUNA 23 FED COM 1H  
Project Number: 21191  
Project Manager: JOEL LOWRY  
Fax To:

Reported:  
22-Jan-25 17:09

**Petroleum Hydrocarbons by GC FID - Quality Control****Cardinal Laboratories**

Analyte	Result	Reporting Limit	Units	Spike Level	Source Result	%REC	%REC Limits	RPD	RPD Limit	Notes
---------	--------	--------------------	-------	----------------	------------------	------	----------------	-----	--------------	-------

**Batch 5010741 - General Prep - Organics****Blank (5010741-BLK1)**

Prepared &amp; Analyzed: 08-Jan-25

GRO C6-C10	ND	10.0	mg/kg							
DRO >C10-C28	ND	10.0	mg/kg							
EXT DRO >C28-C36	ND	10.0	mg/kg							
Surrogate: 1-Chlorooctane	47.7		mg/kg	50.0		95.4	48.2-134			
Surrogate: 1-Chlorooctadecane	55.0		mg/kg	50.0		110	49.1-148			

**LCS (5010741-BS1)**

Prepared &amp; Analyzed: 08-Jan-25

GRO C6-C10	196	10.0	mg/kg	200		97.8	81.5-123			
DRO >C10-C28	176	10.0	mg/kg	200		88.2	77.7-122			
Total TPH C6-C28	372	10.0	mg/kg	400		93.0	80.9-121			
Surrogate: 1-Chlorooctane	52.3		mg/kg	50.0		105	48.2-134			
Surrogate: 1-Chlorooctadecane	58.1		mg/kg	50.0		116	49.1-148			

**LCS Dup (5010741-BSD1)**

Prepared &amp; Analyzed: 08-Jan-25

GRO C6-C10	194	10.0	mg/kg	200		96.9	81.5-123	0.968	13	
DRO >C10-C28	172	10.0	mg/kg	200		85.9	77.7-122	2.61	15.6	
Total TPH C6-C28	366	10.0	mg/kg	400		91.4	80.9-121	1.74	18.5	
Surrogate: 1-Chlorooctane	52.3		mg/kg	50.0		105	48.2-134			
Surrogate: 1-Chlorooctadecane	57.9		mg/kg	50.0		116	49.1-148			

Cardinal Laboratories

\*=Accredited Analyte

PLEASE NOTE: Liability and Damages. Cardinal's liability and client's exclusive remedy for any claim arising, whether based in contract or tort, shall be limited to the amount paid by client for analyses. All claims, including those for negligence or any other cause whatsoever shall be deemed waived unless made in writing and received by Cardinal within thirty (30) days after completion of the applicable service. In no event shall Cardinal be liable for incidental or consequential damage including, without limitation, business interruptions, loss of use, or loss of profits incurred by client, its subsidiaries, affiliates or successors arising out of or related to the performance of the services hereunder by Cardinal, regardless of whether such claim is based upon any of the above stated reasons or otherwise. Results relate only to the samples identified above. This report shall not be reproduced except in full with written approval of Cardinal Laboratories.

Celey D. Keene, Lab Director/Quality Manager



PHONE (575) 393-2326 ° 101 E. MARLAND ° HOBBS, NM 88240

### Notes and Definitions

BS-3	Blank spike recovery outside of lab established statistical limits, but still within method limits. Data is not adversely affected.
ND	Analyte NOT DETECTED at or above the reporting limit
RPD	Relative Percent Difference
**	Samples not received at proper temperature of 6°C or below.
***	Insufficient time to reach temperature.
-	Chloride by SM4500Cl-B does not require samples be received at or below 6°C Samples reported on an as received basis (wet) unless otherwise noted on report

Cardinal Laboratories

\*=Accredited Analyte

PLEASE NOTE: Liability and Damages. Cardinal's liability and client's exclusive remedy for any claim arising, whether based in contract or tort, shall be limited to the amount paid by client for analyses. All claims, including those for negligence or any other cause whatsoever shall be deemed waived unless made in writing and received by Cardinal within thirty (30) days after completion of the applicable service. In no event shall Cardinal be liable for incidental or consequential damage including, without limitation, business interruptions, loss of use, or loss of profits incurred by client, its subsidiaries, affiliates or successors arising out of or related to the performance of the services hereunder by Cardinal, regardless of whether such claim is based upon any of the above stated reasons or otherwise. Results relate only to the samples identified above. This report shall not be reproduced except in full with written approval of Cardinal Laboratories.

Celey D. Keene, Lab Director/Quality Manager



# ARDINAL LABORATORIES

101 East Marland, Hobbs, NM 88240

(575) 393-2326 FAX (575) 393-2476

## CHAIN-OF-CUSTODY AND ANALYSIS REQUEST

Company Name: Etech Environmental & Safety Solutions, Inc.

Project Manager: Joe Lowry

Address: P.O. Box 301

City: Lovington State: NM Zip: 88260

Phone #: (575) 396-2378 Fax #: (575) 396-1429

Project #: 21191 Project Owner: Permian Resources

Project Name: Laguna 23 Fed Com 1H

Project Location: 32.552474, -103.53345

Sampler Name: Miguel Ramirez

### BILL TO

P.O. #: Permian Resources

Company: Permian Resources

Attn: Miguel Ramirez

Address:

City:

State: Zip:

Phone #:

Fax #:

### ANALYSIS REQUEST

FOR LAB USE ONLY

Lab I.D.

Sample I.D.

(GRAB OR COMPOUND)

# CONTAINERS

GROUNDWATER

WASTEWATER

SOIL

OIL

SLUDGE

OTHER:

ACID/BASE:

ICE / COOL

OTHER:

PRESERV.

SAMPLING

DATE

TIME

Chloride

TPH (8015M)

BTEX (8021B)

PLEASE NOTE: Liability and Damages. Cardinal's liability and client's exclusive remedy for any claim arising whether based in contract or tort, shall be limited to the amount paid by the client for the analyses. All claims including those for negligence and any other cause whatsoever shall be deemed waived unless made in writing and received by Cardinal within 30 days after completion of the applicable service. In no event shall Cardinal be liable for incidental or consequential damages, including without limitation, business interruptions, loss of use, or loss of profits incurred by client, its subsidiaries, affiliates or successors arising out of or related to the performance of services hereunder by Cardinal, regardless of whether such claim is based upon any of the above stated reasons or otherwise.

Relinquished By:

Date: 1-8-25

Time: 1009

Received By:

Received By:

Relinquished By:

Date:

Time:

Delivered By: (Circle One)

Sampler - UPS - Bus - Other:

Sample Condition  
Cool Intact  
☒ Yes ☒ Yes  
☐ No ☐ No

CHECKED BY:  
(Initials)

Phone Result:

☐ Yes ☐ No

Add'l Phone #:

Fax Result:

☐ Yes ☐ No

Add'l Fax #:

REMARKS:

Bill Rush charges to etech

Please email results to pm@etechenv.com.

24 hr Rush! Please!

FORM-006  
Revision 1.0

† Cardinal cannot accept verbal changes. Please fax written changes to 575-393-2476



PHONE (575) 393-2326 ° 101 E. MARLAND ° HOBBS, NM 88240

---

May 29, 2024

LANCE CRENSHAW

Etech Environmental & Safety Solutions

2617 W MARLAND

HOBBS, NM 88240

RE: LEA LAND BACKFILL

Enclosed are the results of analyses for samples received by the laboratory on 05/23/24 8:51.

Cardinal Laboratories is accredited through Texas NELAP under certificate number T104704398-23-16. Accreditation applies to drinking water, non-potable water and solid and chemical materials. All accredited analytes are denoted by an asterisk (\*). For a complete list of accredited analytes and matrices visit the TCEQ website at [www.tceq.texas.gov/field/qa/lab\\_accred\\_certif.html](http://www.tceq.texas.gov/field/qa/lab_accred_certif.html).

Cardinal Laboratories is accredited through the State of Colorado Department of Public Health and Environment for:

Method EPA 552.2	Haloacetic Acids (HAA-5)
Method EPA 524.2	Total Trihalomethanes (TTHM)
Method EPA 524.4	Regulated VOCs (V1, V2, V3)

Accreditation applies to public drinking water matrices.

This report meets NELAP requirements and is made up of a cover page, analytical results, and a copy of the original chain-of-custody. If you have any questions concerning this report, please feel free to contact me.

Sincerely,

A handwritten signature in black ink that reads "Celey D. Keene". The signature is written in a cursive style with a large, stylized 'C' and 'K'.

Celey D. Keene

Lab Director/Quality Manager





PHONE (575) 393-2326 ° 101 E. MARLAND ° HOBBS, NM 88240

**Analytical Results For:**

Etech Environmental & Safety Solutions  
 LANCE CRENSHAW  
 2617 W MARLAND  
 HOBBS NM, 88240  
 Fax To:

Received:	05/23/2024	Sampling Date:	05/22/2024
Reported:	05/29/2024	Sampling Type:	Soil
Project Name:	LEA LAND BACKFILL	Sampling Condition:	Cool & Intact
Project Number:	NOT GIVEN	Sample Received By:	Tamara Oldaker
Project Location:	32.528184, -103.785455		

**Sample ID: LEA LAND BACKFILL (H242864-01)**

BTEX 8021B		mg/kg		Analyzed By: MS						
Analyte	Result	Reporting Limit	Analyzed	Method Blank	BS	% Recovery	True Value QC	RPD	Qualifier	
Benzene*	<0.050	0.050	05/25/2024	ND	1.99	99.7	2.00	17.7		
Toluene*	<0.050	0.050	05/25/2024	ND	2.00	100	2.00	12.5		
Ethylbenzene*	<0.050	0.050	05/25/2024	ND	2.01	100	2.00	8.60		
Total Xylenes*	<0.150	0.150	05/25/2024	ND	5.95	99.2	6.00	8.44		
Total BTEX	<0.300	0.300	05/25/2024	ND						

Surrogate: 4-Bromofluorobenzene (PID) 109 % 71.5-134

Chloride, SM4500Cl-B		mg/kg		Analyzed By: HM					
Analyte	Result	Reporting Limit	Analyzed	Method Blank	BS	% Recovery	True Value QC	RPD	Qualifier
Chloride	80.0	16.0	05/24/2024	ND	400	100	400	3.92	

TPH 8015M		mg/kg		Analyzed By: MS					
Analyte	Result	Reporting Limit	Analyzed	Method Blank	BS	% Recovery	True Value QC	RPD	Qualifier
GRO C6-C10*	<10.0	10.0	05/25/2024	ND	201	100	200	0.261	
DRO >C10-C28*	<10.0	10.0	05/25/2024	ND	215	107	200	1.37	
EXT DRO >C28-C36	<10.0	10.0	05/25/2024	ND					

Surrogate: 1-Chlorooctane 107 % 48.2-134

Surrogate: 1-Chlorooctadecane 111 % 49.1-148

Cardinal Laboratories

\*=Accredited Analyte

PLEASE NOTE: Liability and Damages. Cardinal's liability and client's exclusive remedy for any claim arising, whether based in contract or tort, shall be limited to the amount paid by client for analyses. All claims, including those for negligence and any other cause whatsoever shall be deemed waived unless made in writing and received by Cardinal within thirty (30) days after completion of the applicable service. In no event shall Cardinal be liable for incidental or consequential damages, including, without limitation, business interruptions, loss of use, or loss of profits incurred by client, its subsidiaries, affiliates or successors arising out of or related to the performance of the services hereunder by Cardinal, regardless of whether such claim is based upon any of the above stated reasons or otherwise. Results relate only to the samples identified above. This report shall not be reproduced except in full with written approval of Cardinal Laboratories.

Celey D. Keene, Lab Director/Quality Manager



---

PHONE (575) 393-2326 ° 101 E. MARLAND ° HOBBS, NM 88240

---

### Notes and Definitions

QR-04	The RPD for the BS/BSD was outside of historical limits.
ND	Analyte NOT DETECTED at or above the reporting limit
RPD	Relative Percent Difference
**	Samples not received at proper temperature of 6°C or below.
***	Insufficient time to reach temperature.
-	Chloride by SM4500Cl-B does not require samples be received at or below 6°C Samples reported on an as received basis (wet) unless otherwise noted on report

---

Cardinal Laboratories

\*=Accredited Analyte

PLEASE NOTE: Liability and Damages. Cardinal's liability and client's exclusive remedy for any claim arising, whether based in contract or tort, shall be limited to the amount paid by client for analyses. All claims, including those for negligence and any other cause whatsoever shall be deemed waived unless made in writing and received by Cardinal within thirty (30) days after completion of the applicable service. In no event shall Cardinal be liable for incidental or consequential damages, including, without limitation, business interruptions, loss of use, or loss of profits incurred by client, its subsidiaries, affiliates or successors arising out of or related to the performance of the services hereunder by Cardinal, regardless of whether such claim is based upon any of the above stated reasons or otherwise. Results relate only to the samples identified above. This report shall not be reproduced except in full with written approval of Cardinal Laboratories.

A handwritten signature in black ink, appearing to read "Celey D. Keene".

---

Celey D. Keene, Lab Director/Quality Manager

**• CARDINAL LABORATORIES**

101 East Marland, Hobbs, NM 88240

**(575) 393-2326 FAX (575) 393-2476**

## CHAIN-OF-CUSTODY AND ANALYSIS REQUEST

Company Name: Etech Environmental & Safety Solutions, Inc.				<b>BILL TO</b>				<b>ANALYSIS REQUEST</b>																																			
Project Manager: Lance Crenshaw				P.O. #:				<div style="display: flex; justify-content: space-around;"> <div style="writing-mode: vertical-rl; transform: rotate(180deg);">Chloride</div> <div style="writing-mode: vertical-rl; transform: rotate(180deg);">TPH (8015M)</div> <div style="writing-mode: vertical-rl; transform: rotate(180deg);">BTEX (8021B)</div> </div>																																			
Address: 2617 West Marland				Company: Etech																																							
City: Hobbs State: NM Zip: 88240				Attn: Lance Crenshaw																																							
Phone #: (575) 264-9884 Fax #:				Address:																																							
Project #: Project Owner: Etech				City:																																							
Project Name: Lea Land Backfill				State: NM Zip:																																							
Project Location: 32.528184, -103.785455				Phone #:																																							
Sampler Name: David Robinson				Fax #:																																							
FOR LAB USE ONLY																																											
Lab I.D.		Sample I.D.		(G)RAB OR (C)OMP.		# CONTAINERS		MATRIX		PRESERV.		SAMPLING																															
				GROUNDWATER		WASTEWATER		SOIL		OIL		SLUDGE		OTHER:		ACID/BASE:		ICE / COOL		OTHER:		DATE		TIME																			
H242864		Lea Land Backfill		C		1		X								X						5/22/24				X		X		X													

## **Appendix E**

### **Regulatory Correspondence**

**Robbie Runnels**

---

**From:** Matthew Taylor <Matthew.Taylor@permianres.com>  
**Sent:** Monday, December 30, 2024 1:04 PM  
**To:** Robbie Runnels; Joel Lowry  
**Subject:** FW: -EXTERNAL- The Oil Conservation Division (OCD) has accepted the application, Application ID: 415865

---

**From:** OCDOnline@state.nm.us <OCDOnline@state.nm.us>  
**Sent:** Monday, December 30, 2024 12:59 PM  
**To:** Matthew Taylor <Matthew.Taylor@permianres.com>  
**Subject:** -EXTERNAL- The Oil Conservation Division (OCD) has accepted the application, Application ID: 415865

**WARNING:** The sender of this email could not be validated and may not match the person in the "From" field.

To whom it may concern (c/o Matthew Taylor for Permian Resources Operating, LLC),

The OCD has received the submitted *Notification for (Final) Sampling of a Release (C-141N)*, for incident ID (n#) nAPP2426430978.

The sampling event is expected to take place:

**When:** 01/02/2025 @ 07:00

**Where:** N-23-20S-34E 0 FNL 0 FEL (32.552217,-103.532634)

**Additional Information:** Dominic Casarez 432-813-1036 [Dominic@etechenv.com](mailto:Dominic@etechenv.com)

**Additional Instructions:** Directions - From the intersection of NM-176 and Co Rd 27-A (32.522620, -103.522338), head N on Co Rd 27-A for 1.03 mi, then W for 0.99 mi, then N for 0.97 mi, then E for 0.35 mi, then N for 0.04 mi to arrive at the Laguna 23 Fed Com 1H release area (32.552474, -103.533450).

An OCD representative may be available onsite at the date and time reported. In the absence or presence of an OCD representative, sampling pursuant to 19.15.29.12.D NMAC is required. Sampling must be performed following an approved sampling plan or pursuant to 19.15.29.12.D.(1).(c) NMAC. Should there be a change in the scheduled date and time of the sampling event, then another notification should be resubmitted through OCD permitting as soon as possible.

- **Failure to notify the OCD of sampling events including any changes in date/time per the requirements of 19.15.29.12.D.(1).(a) NMAC, may result in the remediation closure samples not being accepted.**

If you have any questions regarding this application, or don't know why you have received this email, please contact us.

**New Mexico Energy, Minerals and Natural Resources Department**  
1220 South St. Francis Drive  
Santa Fe, NM 87505



**CAUTION:** This email originated from outside of the organization. If it appears to be internal, check directly with assumed source

**Robbie Runnels**

---

**From:** Matthew Taylor <Matthew.Taylor@permianres.com>  
**Sent:** Monday, December 30, 2024 1:04 PM  
**To:** Robbie Runnels; Joel Lowry  
**Subject:** FW: -EXTERNAL- The Oil Conservation Division (OCD) has accepted the application, Application ID: 415868

---

**From:** OCDOnline@state.nm.us <OCDOnline@state.nm.us>  
**Sent:** Monday, December 30, 2024 1:00 PM  
**To:** Matthew Taylor <Matthew.Taylor@permianres.com>  
**Subject:** -EXTERNAL- The Oil Conservation Division (OCD) has accepted the application, Application ID: 415868

**WARNING:** The sender of this email could not be validated and may not match the person in the "From" field.

To whom it may concern (c/o Matthew Taylor for Permian Resources Operating, LLC),

The OCD has received the submitted *Notification for (Final) Sampling of a Release (C-141N)*, for incident ID (n#) nAPP2426430978.

The sampling event is expected to take place:

**When:** 01/03/2025 @ 07:00

**Where:** N-23-20S-34E 0 FNL 0 FEL (32.552217,-103.532634)

**Additional Information:** Dominic Casarez 432-813-1036 [Dominic@etechev.com](mailto:Dominic@etechev.com)

**Additional Instructions:** Directions - From the intersection of NM-176 and Co Rd 27-A (32.522620, -103.522338), head N on Co Rd 27-A for 1.03 mi, then W for 0.99 mi, then N for 0.97 mi, then E for 0.35 mi, then N for 0.04 mi to arrive at the Laguna 23 Fed Com 1H release area (32.552474, -103.533450).

An OCD representative may be available onsite at the date and time reported. In the absence or presence of an OCD representative, sampling pursuant to 19.15.29.12.D NMAC is required. Sampling must be performed following an approved sampling plan or pursuant to 19.15.29.12.D.(1).(c) NMAC. Should there be a change in the scheduled date and time of the sampling event, then another notification should be resubmitted through OCD permitting as soon as possible.

- **Failure to notify the OCD of sampling events including any changes in date/time per the requirements of 19.15.29.12.D.(1).(a) NMAC, may result in the remediation closure samples not being accepted.**

If you have any questions regarding this application, or don't know why you have received this email, please contact us.

**New Mexico Energy, Minerals and Natural Resources Department**  
1220 South St. Francis Drive  
Santa Fe, NM 87505

**CAUTION:** This email originated from outside of the organization. If it appears to be internal, check directly with assumed source

**Robbie Runnels**

---

**From:** Matthew Taylor <Matthew.Taylor@permianres.com>  
**Sent:** Monday, December 30, 2024 1:05 PM  
**To:** Robbie Runnels; Joel Lowry  
**Subject:** FW: -EXTERNAL- The Oil Conservation Division (OCD) has accepted the application, Application ID: 415870

---

**From:** OCDOnline@state.nm.us <OCDOnline@state.nm.us>  
**Sent:** Monday, December 30, 2024 1:02 PM  
**To:** Matthew Taylor <Matthew.Taylor@permianres.com>  
**Subject:** -EXTERNAL- The Oil Conservation Division (OCD) has accepted the application, Application ID: 415870

**WARNING:** The sender of this email could not be validated and may not match the person in the "From" field.

To whom it may concern (c/o Matthew Taylor for Permian Resources Operating, LLC),

The OCD has received the submitted *Notification for (Final) Sampling of a Release (C-141N)*, for incident ID (n#) nAPP2426430978.

The sampling event is expected to take place:

**When:** 01/06/2025 @ 07:00

**Where:** N-23-20S-34E 0 FNL 0 FEL (32.552217,-103.532634)

**Additional Information:** Dominic Casarez 432-813-1036 [Dominic@etechenv.com](mailto:Dominic@etechenv.com)

**Additional Instructions:** Directions - From the intersection of NM-176 and Co Rd 27-A (32.522620, -103.522338), head N on Co Rd 27-A for 1.03 mi, then W for 0.99 mi, then N for 0.97 mi, then E for 0.35 mi, then N for 0.04 mi to arrive at the Laguna 23 Fed Com 1H release area (32.552474, -103.533450).

An OCD representative may be available onsite at the date and time reported. In the absence or presence of an OCD representative, sampling pursuant to 19.15.29.12.D NMAC is required. Sampling must be performed following an approved sampling plan or pursuant to 19.15.29.12.D.(1).(c) NMAC. Should there be a change in the scheduled date and time of the sampling event, then another notification should be resubmitted through OCD permitting as soon as possible.

- **Failure to notify the OCD of sampling events including any changes in date/time per the requirements of 19.15.29.12.D.(1).(a) NMAC, may result in the remediation closure samples not being accepted.**

If you have any questions regarding this application, or don't know why you have received this email, please contact us.

**New Mexico Energy, Minerals and Natural Resources Department**  
1220 South St. Francis Drive  
Santa Fe, NM 87505

**CAUTION:** This email originated from outside of the organization. If it appears to be internal, check directly with assumed source



## **Appendix F**

### **Supplemental Site Characterization Maps**

NMED Drinking Water Systems



OSE Streams

### OSE Probable Playas

OSW Water Body

Middle  
Lynch Oil  
Field

County Road 27

 -103.50609 32.54866 Degrees 

NASA, NGA, USGS, FEMA | Esri Community Maps Contributors, New Mexico State University, Texas Parks & Wil...

POWERED BY  
**esri**

All rights reserved



Legend

Hydrology

NMED Drinking Water Systems

- OSE Streams
- OSE Probable Playas
- OSW Water Bodys

Map navigation controls including zoom in (+), zoom out (-), home, and search icons. A search bar contains the coordinates 32.552474, -103.53345. Below the search bar are icons for print, measure, and other map functions.

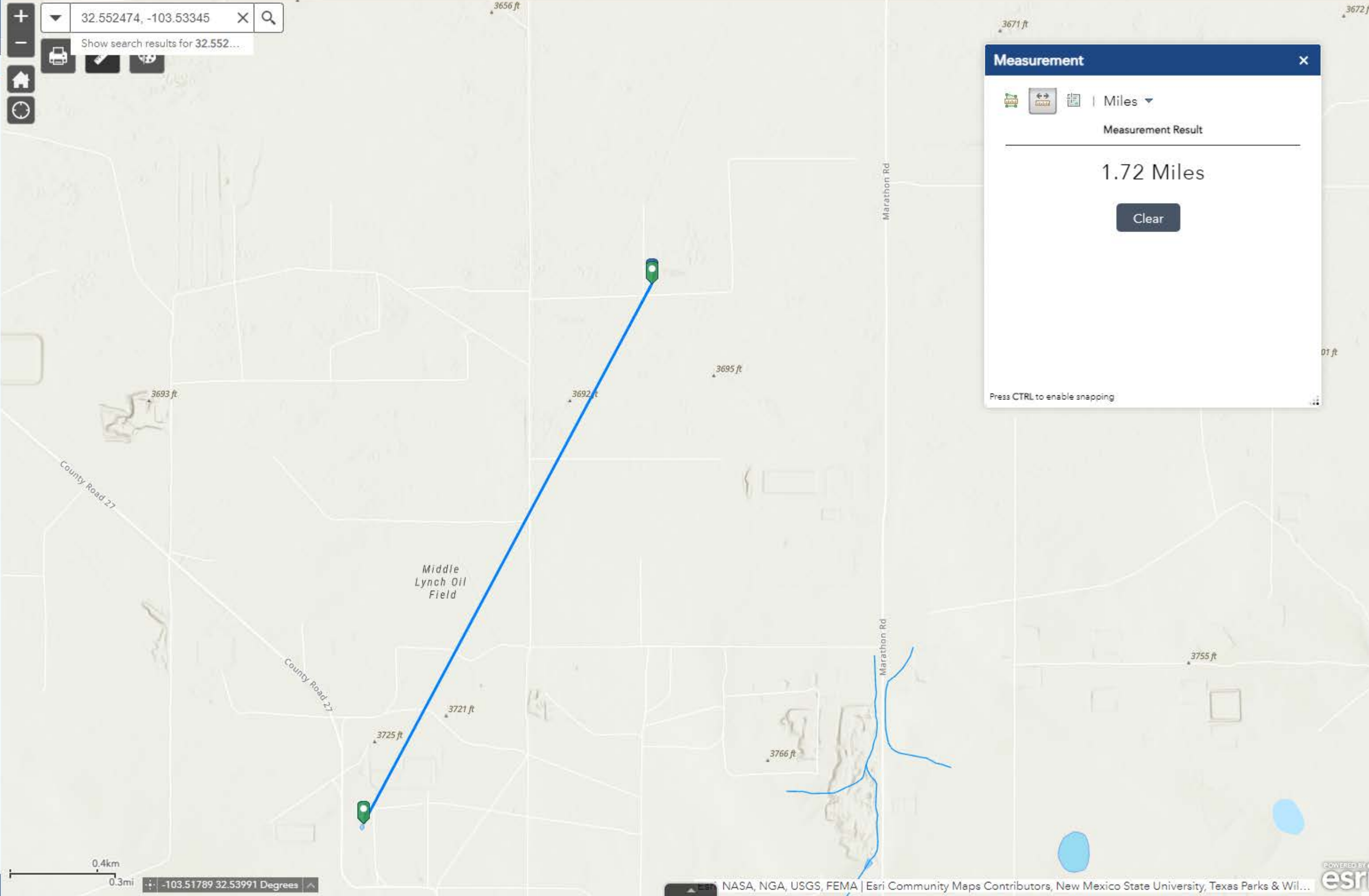

Measurement

Miles

Measurement Result

1.72 Miles

Clear

Press CTRL to enable snapping



Legend  
Mineral and Surface Ownership

- Land Ownership
- BLM
  - BOR
  - DOD
  - DOE
  - FS
  - FWS
  - I
  - NPS
  - P
  - S
  - SGF
  - SP
  - USDA
  - VCNP

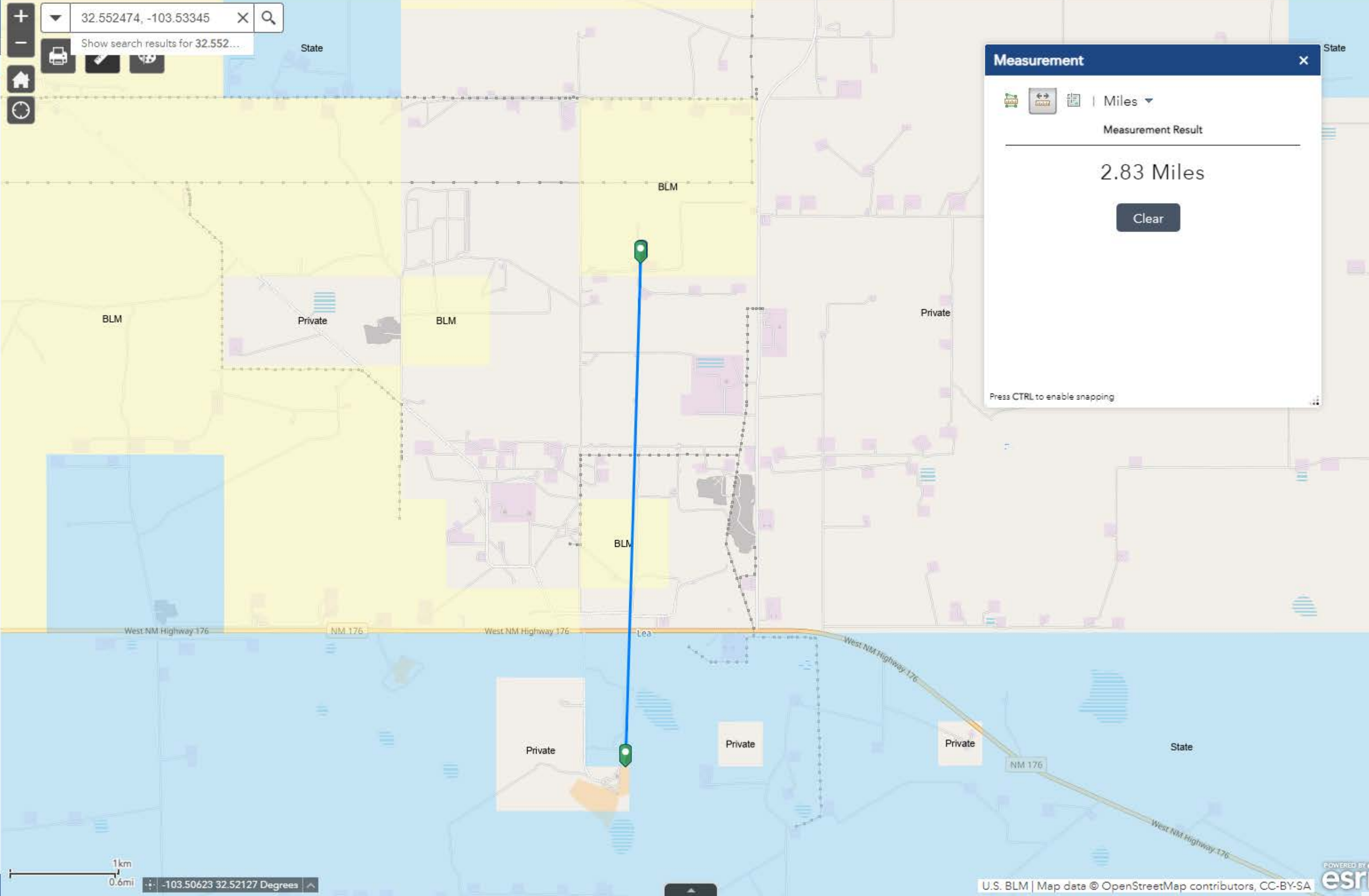

**Measurement**

Miles

Measurement Result

2.83 Miles

Clear

Press CTRL to enable snapping





Legend

OSE Water PODs



USGS Groundwater wells

USGS Active Monitoring GW Wells



USGS Historical GW Wells



Map navigation controls including zoom in (+), zoom out (-), home, and history icons. A search bar contains the coordinates 32.552474, -103.53345. Below the search bar are icons for print, save, and share. A tooltip shows search results for 32.552474, -103.53345, displaying the well ID 323336103322501, date 2/3/1971, and DTW = 214.98.

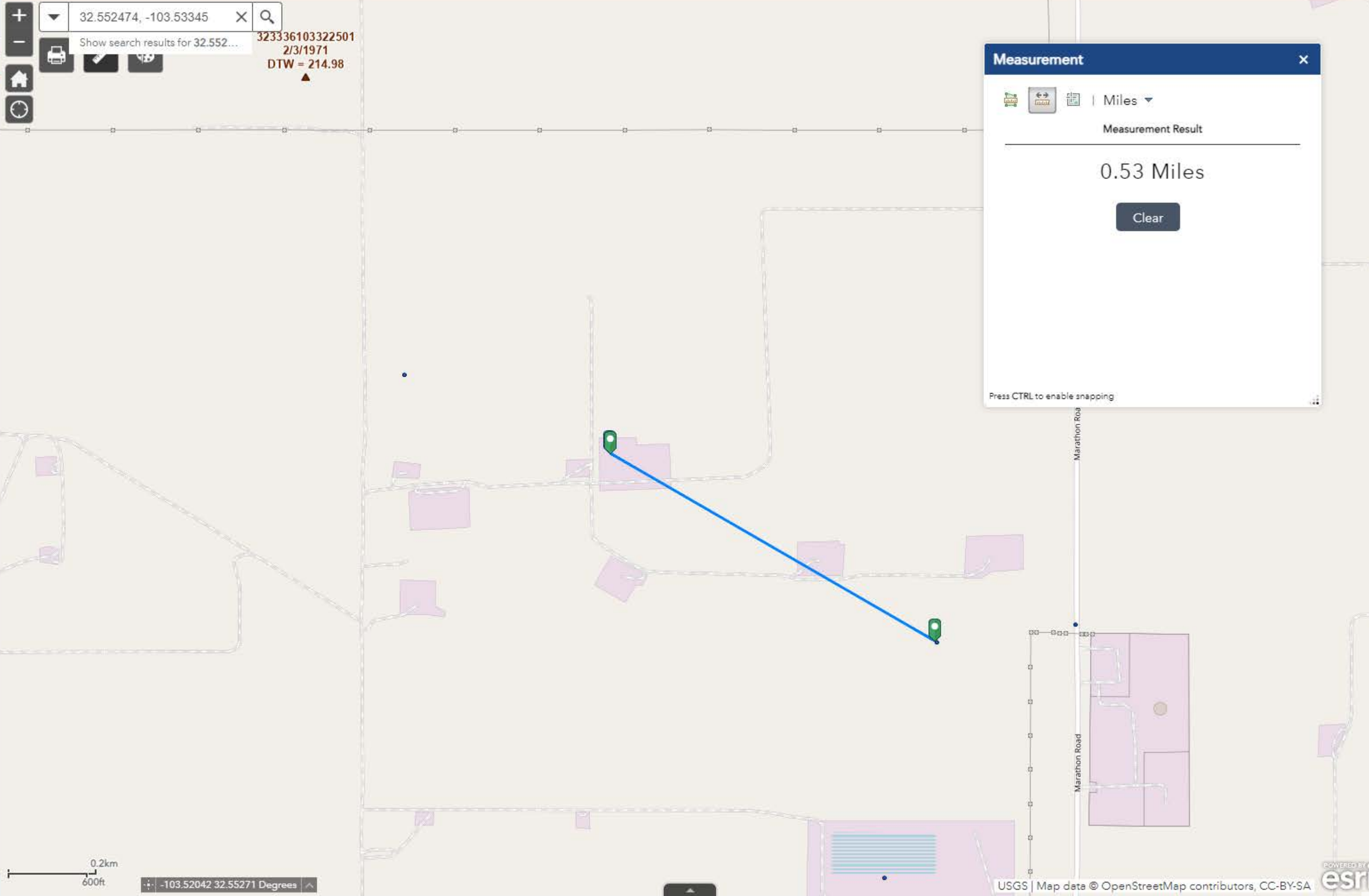

Measurement tool window. It includes a close button (X), icons for different measurement types, a unit selector set to Miles, and a section titled 'Measurement Result' showing 0.53 Miles. A 'Clear' button is located below the result. At the bottom, it says 'Press CTRL to enable snapping'.



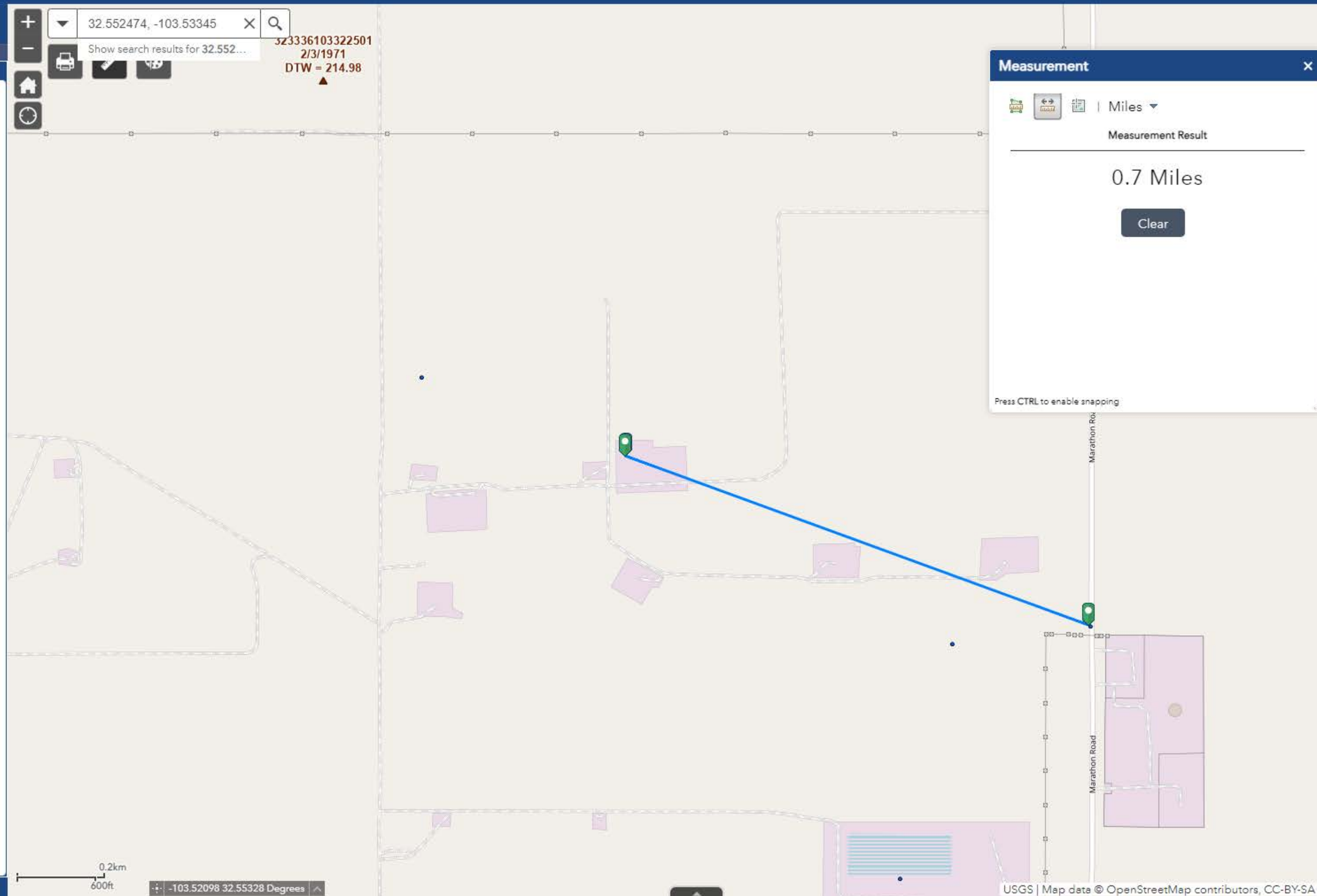



Legend

Political Boundaries and Transportation

NMDOT Railroads



NMDOT GPS ROADS



New Mexico Towns



New Mexico Counties

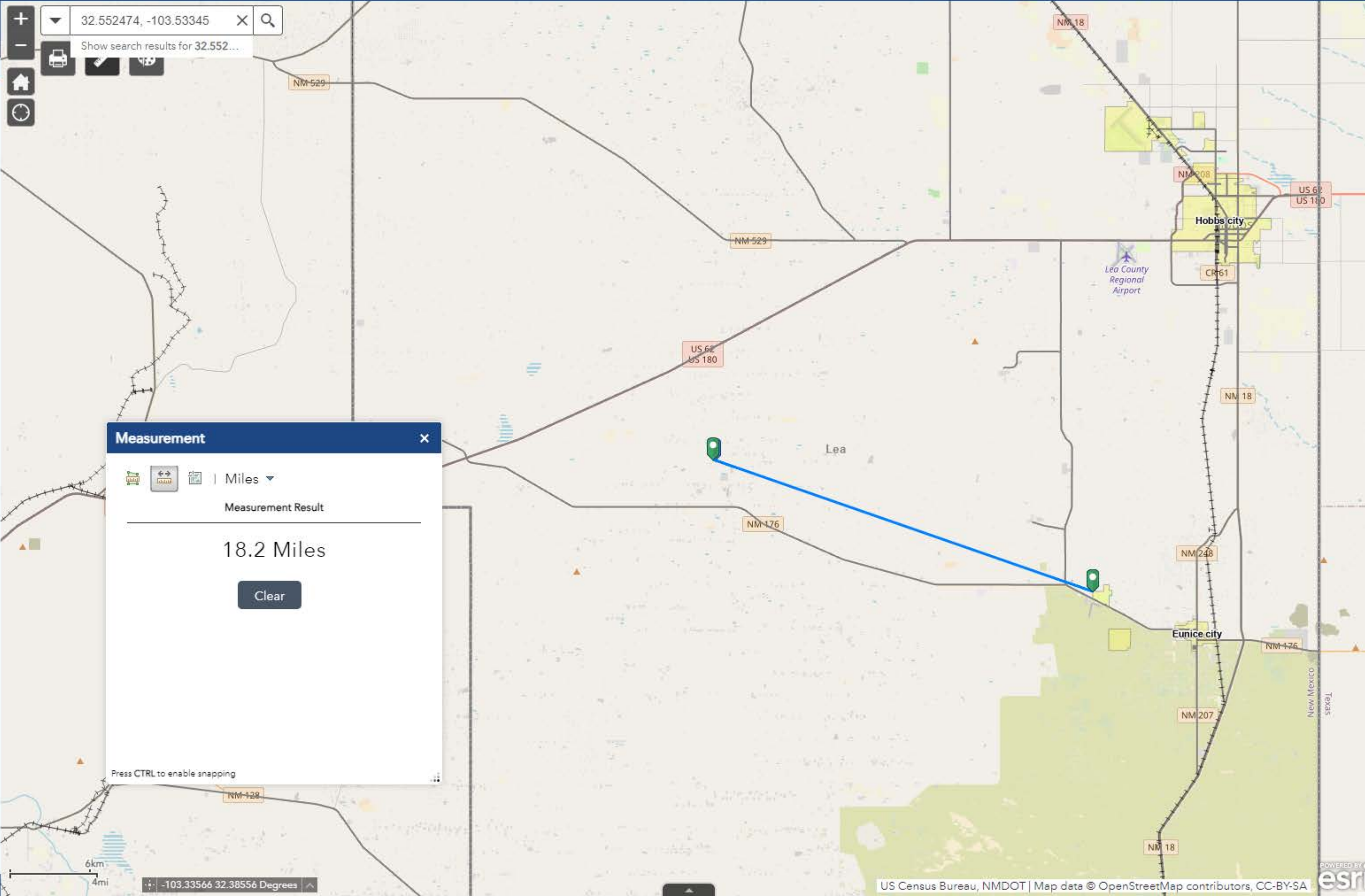

Measurement



Miles

Measurement Result

18.2 Miles

Clear

Press CTRL to enable snapping

6km  
4mi

-103.33566 32.38556 Degrees



BASEMAPS >

MAP LAYERS >

- ☒ Wetlands
- ☒ Riparian
- ☐ Riparian Mapping Areas
- ☒ Data Source
  - Source Type
  - Image Scale
  - Image Year
- ☐ Areas of Interest
- ☐ FWS Managed Lands



Measure



Miles

Measurement Result

1.73 Miles

LEGEND

**Wetlands**

- Estuarine and Marine Deepwater
- Estuarine and Marine Wetland
- Freshwater Emergent Wetland
- Freshwater Forested/Shrub Wetland
- Freshwater Pond
- Lake
- Other
- Riverine

**Riparian**

- Forested/Shrub
- Herbaceous

1:36,112  
32.540 | -103.511





Legend

Registered Mines

- Aggregate, Stone etc.
- Coal
- Gypsum
- Humate
- Industrial Minerals (Other)
- Metals
- Perlite
- Potash
- PM Pumice
- Red Dog, Scoria
- Salt
- U Uranium
- ZE Zeolites

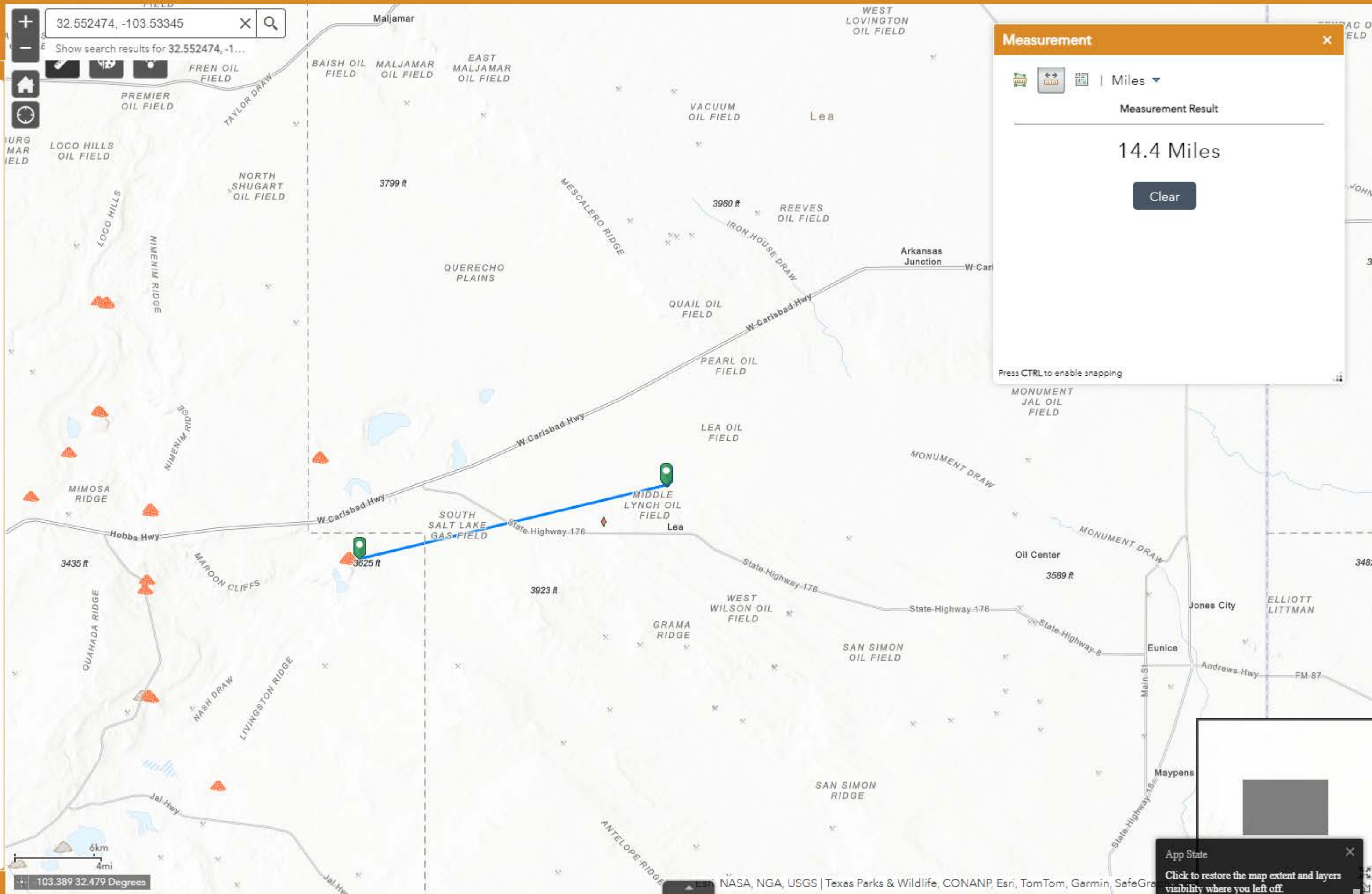

Measurement

Miles

Measurement Result

14.4 Miles

Clear

Press CTRL to enable snapping

App State

Click to restore the map extent and layers visibility where you left off.



Legend

### Permian Basin Karst Areas

Critical Karst Resource Area



## Karst Occurrence Potential

Potential

■ High

Medium

 Low

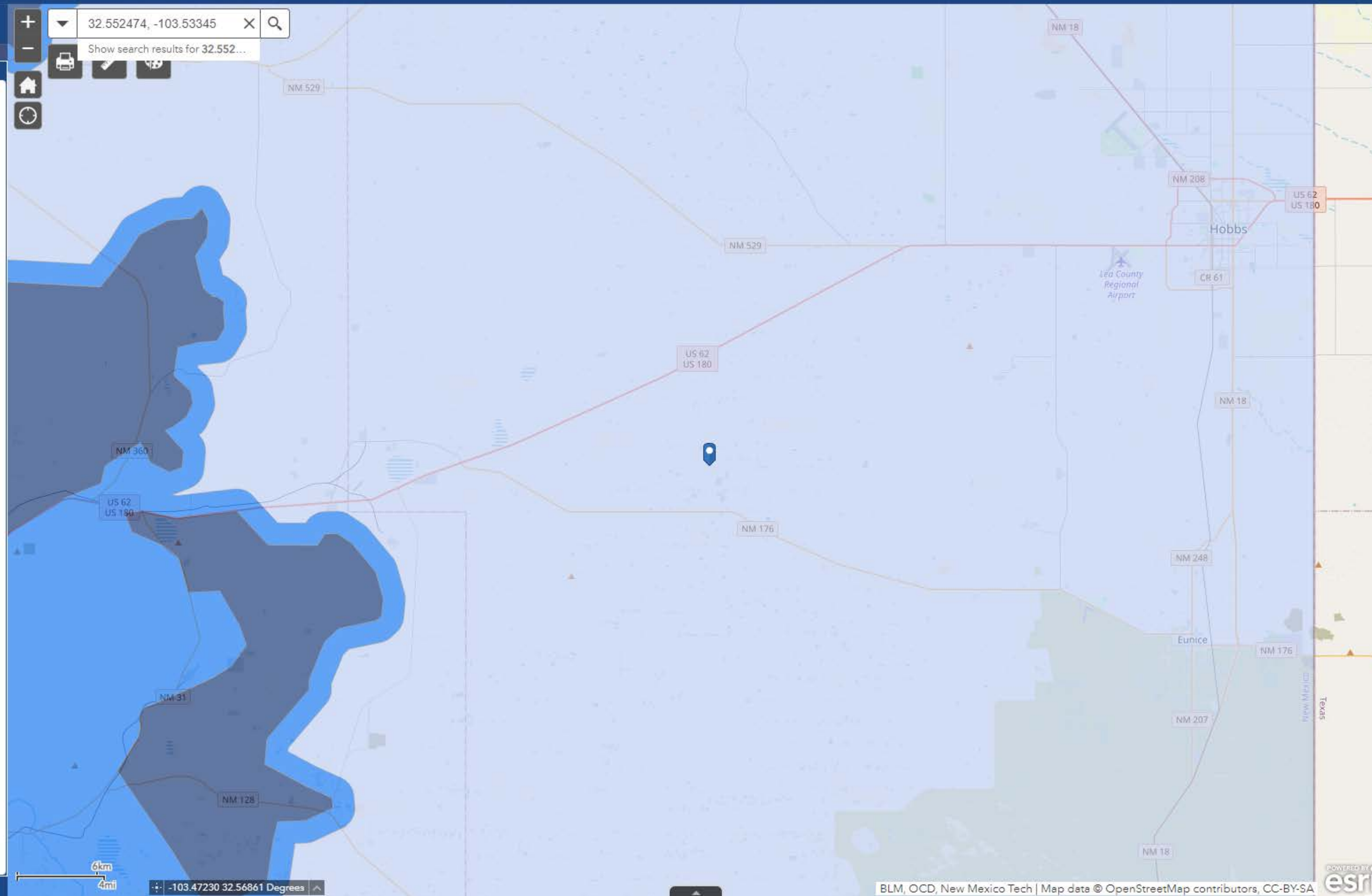



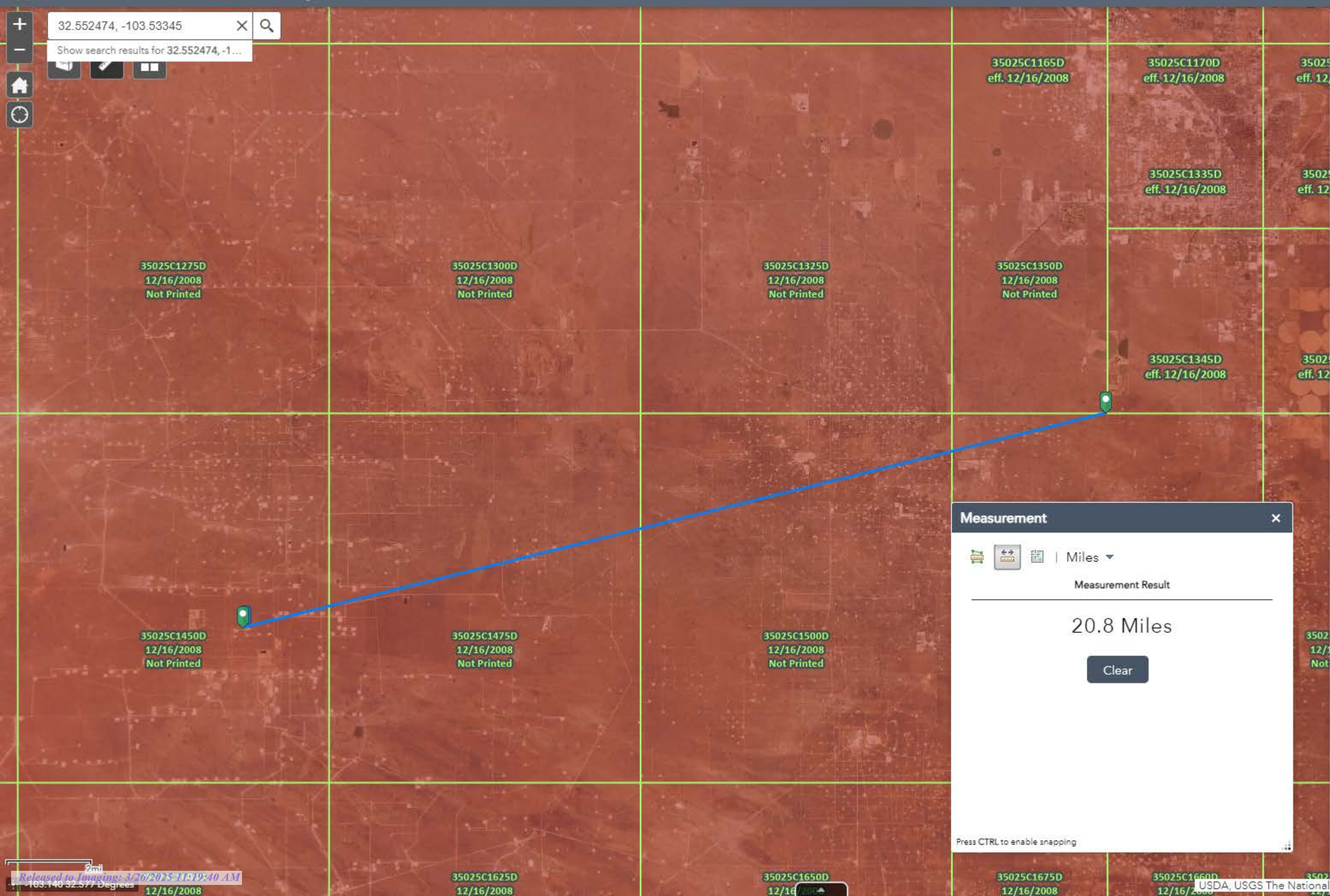

Legend

Effective FIRM Panels

GeoIndex

No Digital Data Available

Digital Data Available

Unmapped

NFHL

NFHL Availability

NFHL Data Available

USDA, USGS The National



Sante Fe Main Office  
Phone: (505) 476-3441

General Information  
Phone: (505) 629-6116

Online Phone Directory  
<https://www.emnrd.nm.gov/ocd/contact-us>

State of New Mexico  
Energy, Minerals and Natural Resources  
Oil Conservation Division  
1220 S. St Francis Dr.  
Santa Fe, NM 87505

QUESTIONS

Action 440321

QUESTIONS

Operator: Permian Resources Operating, LLC 300 N. Marienfeld St Ste 1000 Midland, TX 79701	OGRID: 372165
	Action Number: 440321
	Action Type: [C-141] Remediation Closure Request C-141 (C-141-v-Closure)

QUESTIONS

Prerequisites	
Incident ID (n#)	nAPP2426430978
Incident Name	NAPP2426430978 LAGUNA 23 FED COM #001H @ 30-025-40742
Incident Type	Produced Water Release
Incident Status	Remediation Closure Report Received
Incident Well	[30-025-40742] LAGUNA 23 FEDERAL COM #001H

Location of Release Source	
Please answer all the questions in this group.	
Site Name	LAGUNA 23 FED COM #001H
Date Release Discovered	09/20/2024
Surface Owner	Federal

Incident Details	
Please answer all the questions in this group.	
Incident Type	Produced Water Release
Did this release result in a fire or is the result of a fire	No
Did this release result in any injuries	No
Has this release reached or does it have a reasonable probability of reaching a watercourse	No
Has this release endangered or does it have a reasonable probability of endangering public health	No
Has this release substantially damaged or will it substantially damage property or the environment	No
Is this release of a volume that is or may with reasonable probability be detrimental to fresh water	No

Nature and Volume of Release	
Material(s) released, please answer all that apply below. Any calculations or specific justifications for the volumes provided should be attached to the follow-up C-141 submission.	
Crude Oil Released (bbls) Details	Not answered.
Produced Water Released (bbls) Details	Cause: Normal Operations   Coupling   Produced Water   Released: 40 BBL   Recovered: 0 BBL   Lost: 40 BBL.
Is the concentration of chloride in the produced water >10,000 mg/l	No
Condensate Released (bbls) Details	Not answered.
Natural Gas Vented (Mcf) Details	Not answered.
Natural Gas Flared (Mcf) Details	Not answered.
Other Released Details	Not answered.
Are there additional details for the questions above (i.e. any answer containing Other, Specify, Unknown, and/or Fire, or any negative lost amounts)	Not answered.

Sante Fe Main Office  
Phone: (505) 476-3441

General Information  
Phone: (505) 629-6116

Online Phone Directory  
<https://www.emnrd.nm.gov/ocd/contact-us>

**State of New Mexico**  
**Energy, Minerals and Natural Resources**  
**Oil Conservation Division**  
**1220 S. St Francis Dr.**  
**Santa Fe, NM 87505**

QUESTIONS, Page 2

Action 440321

**QUESTIONS (continued)**

Operator: Permian Resources Operating, LLC 300 N. Marienfeld St Ste 1000 Midland, TX 79701	OGRID: 372165
	Action Number: 440321
	Action Type: [C-141] Remediation Closure Request C-141 (C-141-v-Closure)

**QUESTIONS**

<b>Nature and Volume of Release (continued)</b>	
Is this a gas only submission (i.e. only significant Mcf values reported)	No, according to supplied volumes this does not appear to be a "gas only" report.
Was this a major release as defined by Subsection A of 19.15.29.7 NMAC	Yes
Reasons why this would be considered a submission for a notification of a major release	From paragraph A. "Major release" determine using: (1) an unauthorized release of a volume, excluding gases, of 25 barrels or more.
With the implementation of the 19.15.27 NMAC (05/25/2021), venting and/or flaring of natural gas (i.e. gas only) are to be submitted on the C-129 form.	

**Initial Response**

The responsible party must undertake the following actions immediately unless they could create a safety hazard that would result in injury.

The source of the release has been stopped	True
The impacted area has been secured to protect human health and the environment	True
Released materials have been contained via the use of berms or dikes, absorbent pads, or other containment devices	True
All free liquids and recoverable materials have been removed and managed appropriately	True
If all the actions described above have not been undertaken, explain why	Not answered.

Per Paragraph (4) of Subsection B of 19.15.29.8 NMAC the responsible party may commence remediation immediately after discovery of a release. If remediation has begun, please prepare and attach a narrative of actions to date in the follow-up C-141 submission. If remedial efforts have been successfully completed or if the release occurred within a lined containment area (see Subparagraph (a) of Paragraph (5) of Subsection A of 19.15.29.11 NMAC), please prepare and attach all information needed for closure evaluation in the follow-up C-141 submission.

I hereby certify that the information given above is true and complete to the best of my knowledge and understand that pursuant to OCD rules and regulations all operators are required to report and/or file certain release notifications and perform corrective actions for releases which may endanger public health or the environment. The acceptance of a C-141 report by the OCD does not relieve the operator of liability should their operations have failed to adequately investigate and remediate contamination that pose a threat to groundwater, surface water, human health or the environment. In addition, OCD acceptance of a C-141 report does not relieve the operator of responsibility for compliance with any other federal, state, or local laws and/or regulations.

I hereby agree and sign off to the above statement	Name: Matthew Taylor Title: Environmental Coordinator Email: matthew.taylor@permianres.com Date: 09/20/2024
----------------------------------------------------	----------------------------------------------------------------------------------------------------------------------

Sante Fe Main Office  
Phone: (505) 476-3441

General Information  
Phone: (505) 629-6116

Online Phone Directory  
<https://www.emnrd.nm.gov/ocd/contact-us>

**State of New Mexico**  
**Energy, Minerals and Natural Resources**  
**Oil Conservation Division**  
**1220 S. St Francis Dr.**  
**Santa Fe, NM 87505**

QUESTIONS, Page 3

Action 440321

**QUESTIONS (continued)**

Operator: Permian Resources Operating, LLC 300 N. Marienfeld St Ste 1000 Midland, TX 79701	OGRID: 372165
	Action Number: 440321
	Action Type: [C-141] Remediation Closure Request C-141 (C-141-v-Closure)

**QUESTIONS**

<b>Site Characterization</b>	
<i>Please answer all the questions in this group (only required when seeking remediation plan approval and beyond). This information must be provided to the appropriate district office no later than 90 days after the release discovery date.</i>	
What is the shallowest depth to groundwater beneath the area affected by the release in feet below ground surface (ft bgs)	Between 100 and 500 (ft.)
What method was used to determine the depth to ground water	Direct Measurement
Did this release impact groundwater or surface water	No
<b>What is the minimum distance, between the closest lateral extents of the release and the following surface areas:</b>	
A continuously flowing watercourse or any other significant watercourse	Between 1 and 5 (mi.)
Any lakebed, sinkhole, or playa lake (measured from the ordinary high-water mark)	Between 1 and 5 (mi.)
An occupied permanent residence, school, hospital, institution, or church	Between 1 and 5 (mi.)
A spring or a private domestic fresh water well used by less than five households for domestic or stock watering purposes	Between ½ and 1 (mi.)
Any other fresh water well or spring	Between ½ and 1 (mi.)
Incorporated municipal boundaries or a defined municipal fresh water well field	Greater than 5 (mi.)
A wetland	Between 1 and 5 (mi.)
A subsurface mine	Greater than 5 (mi.)
An (non-karst) unstable area	Between 1 and 5 (mi.)
Categorize the risk of this well / site being in a karst geology	Low
A 100-year floodplain	Greater than 5 (mi.)
Did the release impact areas not on an exploration, development, production, or storage site	No

<b>Remediation Plan</b>	
<i>Please answer all the questions that apply or are indicated. This information must be provided to the appropriate district office no later than 90 days after the release discovery date.</i>	
Requesting a remediation plan approval with this submission	Yes
<i>Attach a comprehensive report demonstrating the lateral and vertical extents of soil contamination associated with the release have been determined, pursuant to 19.15.29.11 NMAC and 19.15.29.13 NMAC.</i>	
Have the lateral and vertical extents of contamination been fully delineated	Yes
Was this release entirely contained within a lined containment area	No
<b>Soil Contamination Sampling:</b> (Provide the highest observable value for each, in milligrams per kilograms.)	
Chloride (EPA 300.0 or SM4500 Cl B)	6640
TPH (GRO+DRO+MRO) (EPA SW-846 Method 8015M)	1650
GRO+DRO (EPA SW-846 Method 8015M)	1320
BTEX (EPA SW-846 Method 8021B or 8260B)	0.1
Benzene (EPA SW-846 Method 8021B or 8260B)	0.1
<i>Per Subsection B of 19.15.29.11 NMAC unless the site characterization report includes completed efforts at remediation, the report must include a proposed remediation plan in accordance with 19.15.29.12 NMAC, which includes the anticipated timelines for beginning and completing the remediation.</i>	
On what estimated date will the remediation commence	12/30/2024
On what date will (or did) the final sampling or liner inspection occur	01/02/2025
On what date will (or was) the remediation complete(d)	01/10/2025
What is the estimated surface area (in square feet) that will be reclaimed	3900
What is the estimated volume (in cubic yards) that will be reclaimed	670
What is the estimated surface area (in square feet) that will be remediated	3900
What is the estimated volume (in cubic yards) that will be remediated	190
<i>These estimated dates and measurements are recognized to be the best guess or calculation at the time of submission and may (be) change(d) over time as more remediation efforts are completed.</i>	
<i>The OCD recognizes that proposed remediation measures may have to be minimally adjusted in accordance with the physical realities encountered during remediation. If the responsible party has any need to significantly deviate from the remediation plan proposed, then it should consult with the division to determine if another remediation plan submission is required.</i>	



Sante Fe Main Office  
Phone: (505) 476-3441

General Information  
Phone: (505) 629-6116

Online Phone Directory  
<https://www.emnrd.nm.gov/ocd/contact-us>

**State of New Mexico**  
**Energy, Minerals and Natural Resources**  
**Oil Conservation Division**  
**1220 S. St Francis Dr.**  
**Santa Fe, NM 87505**

QUESTIONS, Page 4

Action 440321

**QUESTIONS (continued)**

Operator: Permian Resources Operating, LLC 300 N. Marienfeld St Ste 1000 Midland, TX 79701	OGRID: 372165
	Action Number: 440321
	Action Type: [C-141] Remediation Closure Request C-141 (C-141-v-Closure)

**QUESTIONS**

<b>Remediation Plan (continued)</b>	
<i>Please answer all the questions that apply or are indicated. This information must be provided to the appropriate district office no later than 90 days after the release discovery date.</i>	
<b>This remediation will (or is expected to) utilize the following processes to remediate / reduce contaminants:</b>	
<i>(Select all answers below that apply.)</i>	
(Ex Situ) Excavation and <b>off-site</b> disposal (i.e. dig and haul, hydrovac, etc.)	Yes
Which OCD approved facility will be used for <b>off-site</b> disposal	LEA LAND LANDFILL [fEEM0112342028]
<b>OR</b> which OCD approved well (API) will be used for <b>off-site</b> disposal	Not answered.
<b>OR</b> is the <b>off-site</b> disposal site, to be used, out-of-state	Not answered.
<b>OR</b> is the <b>off-site</b> disposal site, to be used, an NMED facility	Not answered.
(Ex Situ) Excavation and <b>on-site</b> remediation (i.e. On-Site Land Farms)	Not answered.
(In Situ) Soil Vapor Extraction	Not answered.
(In Situ) Chemical processing (i.e. Soil Shredding, Potassium Permanganate, etc.)	Not answered.
(In Situ) Biological processing (i.e. Microbes / Fertilizer, etc.)	Not answered.
(In Situ) Physical processing (i.e. Soil Washing, Gypsum, Disking, etc.)	Not answered.
Ground Water Abatement pursuant to 19.15.30 NMAC	Not answered.
OTHER (Non-listed remedial process)	Not answered.
<i>Per Subsection B of 19.15.29.11 NMAC unless the site characterization report includes completed efforts at remediation, the report must include a proposed remediation plan in accordance with 19.15.29.12 NMAC, which includes the anticipated timelines for beginning and completing the remediation.</i>	
I hereby certify that the information given above is true and complete to the best of my knowledge and understand that pursuant to OCD rules and regulations all operators are required to report and/or file certain release notifications and perform corrective actions for releases which may endanger public health or the environment. The acceptance of a C-141 report by the OCD does not relieve the operator of liability should their operations have failed to adequately investigate and remediate contamination that pose a threat to groundwater, surface water, human health or the environment. In addition, OCD acceptance of a C-141 report does not relieve the operator of responsibility for compliance with any other federal, state, or local laws and/or regulations.	
I hereby agree and sign off to the above statement	Name: Matthew Taylor Title: Environmental Coordinator Email: <a href="mailto:matthew.taylor@permianres.com">matthew.taylor@permianres.com</a> Date: 03/07/2025
<i>The OCD recognizes that proposed remediation measures may have to be minimally adjusted in accordance with the physical realities encountered during remediation. If the responsible party has any need to significantly deviate from the remediation plan proposed, then it should consult with the division to determine if another remediation plan submission is required.</i>	

Sante Fe Main Office  
Phone: (505) 476-3441

General Information  
Phone: (505) 629-6116

Online Phone Directory  
<https://www.emnrd.nm.gov/ocd/contact-us>

State of New Mexico  
Energy, Minerals and Natural Resources  
Oil Conservation Division  
1220 S. St Francis Dr.  
Santa Fe, NM 87505

QUESTIONS, Page 5  
  
Action 440321

QUESTIONS (continued)

Operator:  Permian Resources Operating, LLC 300 N. Marienfeld St Ste 1000 Midland, TX 79701	OGRID:  372165
	Action Number:  440321
	Action Type:  [C-141] Remediation Closure Request C-141 (C-141-v-Closure)

QUESTIONS

Deferral Requests Only	
Only answer the questions in this group if seeking a deferral upon approval this submission. Each of the following items must be confirmed as part of any request for deferral of remediation.	
Requesting a deferral of the remediation closure due date with the approval of this submission	No

Sante Fe Main Office  
Phone: (505) 476-3441

General Information  
Phone: (505) 629-6116

Online Phone Directory  
<https://www.emnrd.nm.gov/ocd/contact-us>

**State of New Mexico**  
**Energy, Minerals and Natural Resources**  
**Oil Conservation Division**  
**1220 S. St Francis Dr.**  
**Santa Fe, NM 87505**

QUESTIONS, Page 6

Action 440321

**QUESTIONS (continued)**

Operator: Permian Resources Operating, LLC 300 N. Marienfeld St Ste 1000 Midland, TX 79701	OGRID: 372165
	Action Number: 440321
	Action Type: [C-141] Remediation Closure Request C-141 (C-141-v-Closure)

**QUESTIONS**

Sampling Event Information	
Last sampling notification (C-141N) recorded	415870
Sampling date pursuant to Subparagraph (a) of Paragraph (1) of Subsection D of 19.15.29.12 NMAC	01/06/2025
What was the (estimated) number of samples that were to be gathered	60
What was the sampling surface area in square feet	9000

Remediation Closure Request	
<i>Only answer the questions in this group if seeking remediation closure for this release because all remediation steps have been completed.</i>	
Requesting a remediation closure approval with this submission	Yes
Have the lateral and vertical extents of contamination been fully delineated	Yes
Was this release entirely contained within a lined containment area	No
All areas reasonably needed for production or subsequent drilling operations have been stabilized, returned to the sites existing grade, and have a soil cover that prevents ponding of water, minimizing dust and erosion	Yes
What was the total surface area (in square feet) remediated	3900
What was the total volume (cubic yards) remediated	190
All areas not reasonably needed for production or subsequent drilling operations have been reclaimed to contain a minimum of four feet of non-waste contain earthen material with concentrations less than 600 mg/kg chlorides, 100 mg/kg TPH, 50 mg/kg BTEX, and 10 mg/kg Benzene	Yes
What was the total surface area (in square feet) reclaimed	3900
What was the total volume (in cubic yards) reclaimed	670
Summarize any additional remediation activities not included by answers (above)	All remediation activities have been completed at the site.
<i>The responsible party must attach information demonstrating they have complied with all applicable closure requirements and any conditions or directives of the OCD. This demonstration should be in the form of a comprehensive report (in .pdf format) including a scaled site map, sampling diagrams, relevant field notes, photographs of any excavation prior to backfilling, laboratory data including chain of custody documents of final sampling, and a narrative of the remedial activities. Refer to 19.15.29.12 NMAC.</i>	
I hereby certify that the information given above is true and complete to the best of my knowledge and understand that pursuant to OCD rules and regulations all operators are required to report and/or file certain release notifications and perform corrective actions for releases which may endanger public health or the environment. The acceptance of a C-141 report by the OCD does not relieve the operator of liability should their operations have failed to adequately investigate and remediate contamination that pose a threat to groundwater, surface water, human health or the environment. In addition, OCD acceptance of a C-141 report does not relieve the operator of responsibility for compliance with any other federal, state, or local laws and/or regulations. The responsible party acknowledges they must substantially restore, reclaim, and re-vegetate the impacted surface area to the conditions that existed prior to the release or their final land use in accordance with 19.15.29.13 NMAC including notification to the OCD when reclamation and re-vegetation are complete.	
I hereby agree and sign off to the above statement	Name: Matthew Taylor Title: Environmental Coordinator Email: matthew.taylor@permianres.com Date: 03/07/2025

Sante Fe Main Office  
Phone: (505) 476-3441

General Information  
Phone: (505) 629-6116

Online Phone Directory  
<https://www.emnrd.nm.gov/ocd/contact-us>

State of New Mexico  
Energy, Minerals and Natural Resources  
Oil Conservation Division  
1220 S. St Francis Dr.  
Santa Fe, NM 87505

QUESTIONS, Page 7  
  
Action 440321

QUESTIONS (continued)

Operator:  Permian Resources Operating, LLC 300 N. Marienfeld St Ste 1000 Midland, TX 79701	OGRID:  372165
	Action Number:  440321
	Action Type:  [C-141] Remediation Closure Request C-141 (C-141-v-Closure)

QUESTIONS

Reclamation Report	
Only answer the questions in this group if all reclamation steps have been completed.	
Requesting a reclamation approval with this submission	No



Sante Fe Main Office  
Phone: (505) 476-3441

General Information  
Phone: (505) 629-6116

Online Phone Directory  
<https://www.emnrd.nm.gov/ocd/contact-us>

State of New Mexico  
Energy, Minerals and Natural Resources  
Oil Conservation Division  
1220 S. St Francis Dr.  
Santa Fe, NM 87505

CONDITIONS

Action 440321

CONDITIONS

Operator: Permian Resources Operating, LLC 300 N. Marienfeld St Ste 1000 Midland, TX 79701	OGRID: 372165
	Action Number: 440321
	Action Type: [C-141] Remediation Closure Request C-141 (C-141-v-Closure)

CONDITIONS

Created By	Condition	Condition Date
scwells	None	3/26/2025