



CLOSURE REQUEST REPORT

Prepared For:

Chevron USA Inc.

Site Information:

Getty 24 Federal #004

Incident Number nAPP2411547802

Unit K, Section 24, Township 22 South, Range 31 East

Eddy County, New Mexico

(32.375196, -103.733610)

Carlsbad • Houston • Midland • San Antonio • Lubbock • Hobbs • Lafayette

SYNOPSIS

Etech Environmental & Safety Solutions, Inc. (Etech), on behalf of Chevron USA, Inc. (Chevron), presents the following Closure Request Report (CRR) detailing completed corrective actions and subsequent soil sampling events as proposed in an approved Site Characterization Remediation Plan Addendum (SCRPA) to address an inadvertent release crude oil and produced water at the Getty 24 Federal #004 (Site) (**Figure 1** in **Appendix A**). Based on completed remedial actions and laboratory analytical results from final soil sampling events, Chevron is requesting No Further Remedial Action (NFRA) for Incident Number nAPP2411547802.

SITE LOCATION AND RELEASE BACKGROUND

As initially recorded in the SCRPA, an inadvertent release took place on April 23, 2024, due to corrosion of a steel surface flowline, and was assigned Incident Number nAPP2411547802. The SCRPA recommended corrective measures to address identified residual soil impacts that exceeded the applicable Site Closure Criteria in the release area, hereafter referred to as the Area of Concern (AOC).

The SCRPA, which can be found via application ID [404016](#), was received and approved by the NMOCD on November 20, 2024, with the following condition(s):

- "Remediation plan approved. Submit remediation closure report to the OCD by 2/18/25.

Chevron submitted an extension request, which was approved by the NMOCD for May 16, 2025. Further incident information, reports and details can be found via the [NMOCD Permitting files](#).

SITE CHARACTERIZATION AND CLOSURE CRITERIA

As previously described in the SCRPA and approved by the NMOCD, Etech characterized the Site according to Table I, Closure Criteria for Soils Impacted by a Release, of Title 19, Chapter 15, Part 29, Section 12 (19.15.29.12) of the New Mexico Administrative Code (NMAC).

Based on the results from the desktop review and approval of the depth to groundwater determination at the Site, the following Closure Criteria was applied:

Constituents of Concern (COCs)	Laboratory Analytical Method	Closure Criteria [†]
Chloride	Environmental Protection Agency (EPA) 300.0	20,000 milligram per kilogram (mg/kg)
Total Petroleum Hydrocarbon (TPH)	EPA 8015 M/D	2,500 mg/kg
TPH-Gasoline Range Organics (GRO) + TPH-Diesel Range Organics (DRO)	EPA 8015 M/D	1,000 mg/kg
Benzene	EPA 8260B	10 mg/kg
Benzene, Toluene, Ethylbenzene, Total Xylenes (BTEX)	EPA 8260B	50 mg/kg

[†]The reclamation concentration requirements of 600 mg/kg chloride and 100 mg/kg TPH apply to the top 4 feet of areas to be immediately reclaimed following remediation pursuant to NMAC 19.15.17.13.

Receptor details and sources used to determine the site characterization are included in **Figure 1A**, **Figure 1B**, and in **Figure 1C** in **Appendix A**. The referenced well record used for determining estimated groundwater depth at the Site is included in **Appendix B**.

EXCAVATION SOIL SAMPLING ACTIVITIES

From February to March 2025, Etech oversaw the excavation of identified impacts via mechanical equipment based on proposed corrective actions detailed in the approved SCRPA. The excavation(s) were driven by referencing previous delineation soil sample laboratory data and field screening soil for volatile organic compounds (VOCs) utilizing a calibrated photoionization detector (PID) and chloride using Hach® chloride QuanTab® test strips.

Following the removal of impacted soil, Etech collected 5-point composite confirmation soil samples from the floors (FS01 to FS25) and sidewalls (SW01 and SW07) of the excavation at a sampling frequency of 200 square feet (sqft). The 5-point composite confirmation soil samples were comprised of five equivalent aliquots homogenized in a 1-gallon, resealable plastic bag. The samples were then placed on ice and transported under strict chain-of-custody procedures to Envirotech, Inc. in Farmington, New Mexico for analysis of the COCs.

Approximately 180 cubic yards (CY) of impacted soil were removed from the Site and transported to a Lea Land Waste Disposal Facility under Chevron approved manifests. The excavation extent and location of confirmation excavation soil samples are shown in **Figure 2** in **Appendix A**. Photographic documentation of excavation activities is included in **Appendix C**.

LABORATORY ANALYTICAL RESULTS

Laboratory analytical results indicated that concentrations of the COCs for all confirmation excavation soil samples were below the applicable Site Closure Criteria and/or reclamation standard. Laboratory analytical results are summarized in **Table 1** included in **Appendix D**. The executed chain-of-custody forms and laboratory analytical results are provided in **Appendix E**.

CLOSURE REQUEST

Based on laboratory analytical results, Chevron believes that residual soil impacts associated with the inadvertent release have been excavated and removed from the Site and the area restored "as close to its original state" as possible. Concentrations of COCs for all confirmation excavation soil samples were below the Site Closure Criteria and/or reclamation standards. As such, NFRA appears warranted and the status of Incident Number nAPP2411547802 should be respectfully considered for Closure approval. Future Restoration areas with concentrations above the reclamation requirements of 600 mg/kg Cl and 100 mg/kg TPH will be assessed following Plugging and Abandonment of the Site.

If you have any questions or comments, please do not hesitate to contact Joseph Hernandez at (432) 305-6413 or joseph@etechenv.com or Edyte Konan (432) 305-6417 or edyte@etechenv.com. **Appendix G** provides correspondence email notification receipts associated with the subject release.

Sincerely,
Etech Environmental and Safety Solutions, Inc.



Edyte Konan
Staff Geologist



Joseph S. Hernandez
Senior Managing Geologist

cc: Amy Barnhill, Chevron
New Mexico Oil Conservation Division
Bureau of Land Management

Appendices:

Appendix A: Figure 1: Site Map

Figure 1A: Site Characterization Map – Groundwater

Figure 1B: Site Characterization Map – Surficial Receptors

Figure 1C: Site Characterization Map – Subsurface Receptors

Figure 2: Excavation Soil Sample Locations

Appendix B: Referenced Well Records

Appendix C: Photographic Log

Appendix D: Tables

Appendix E: Laboratory Analytical Reports & Chain-of-Custody Documentation

Appendix F: Correspondence & Notifications

APPENDIX A

Figures

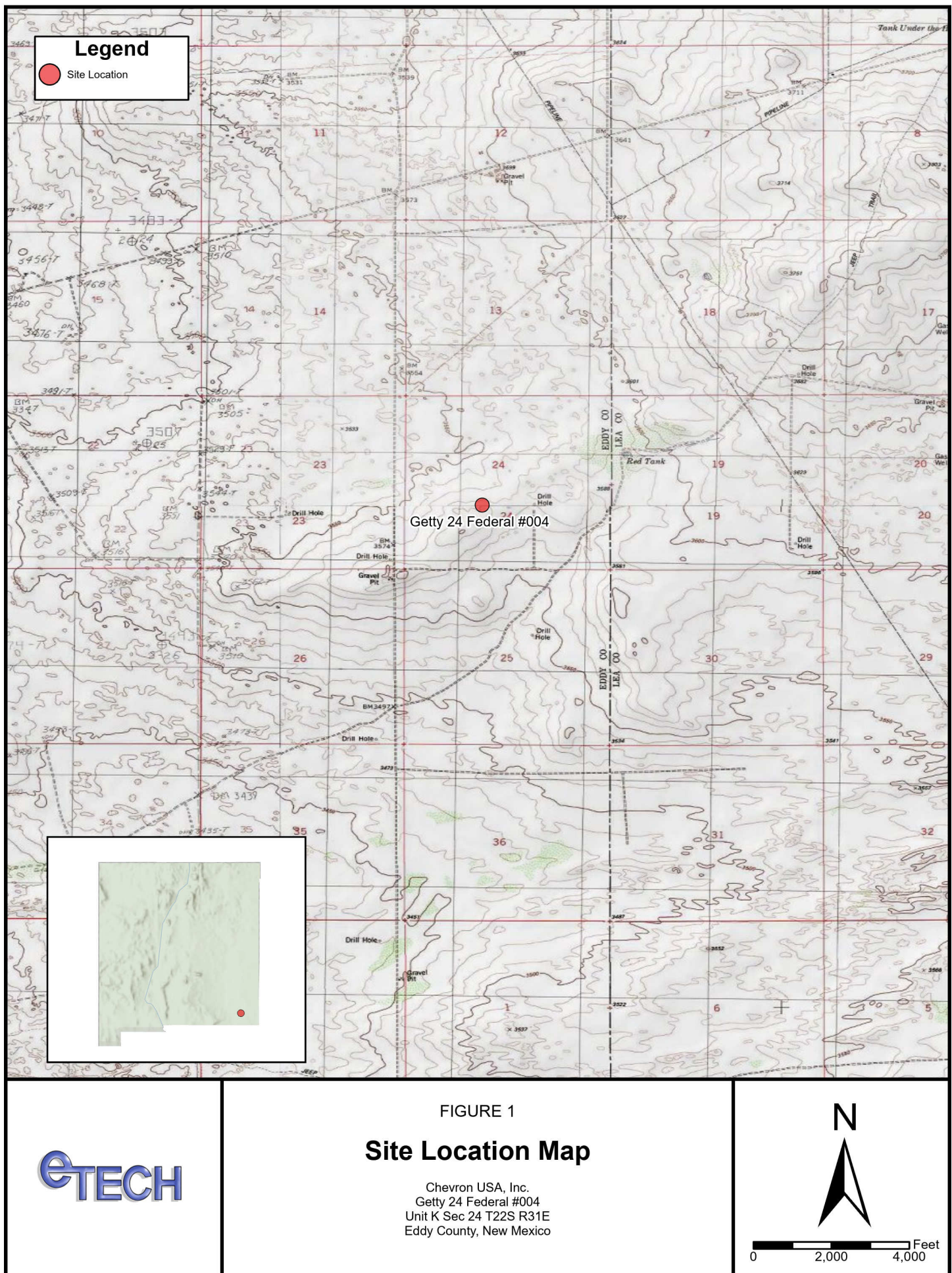

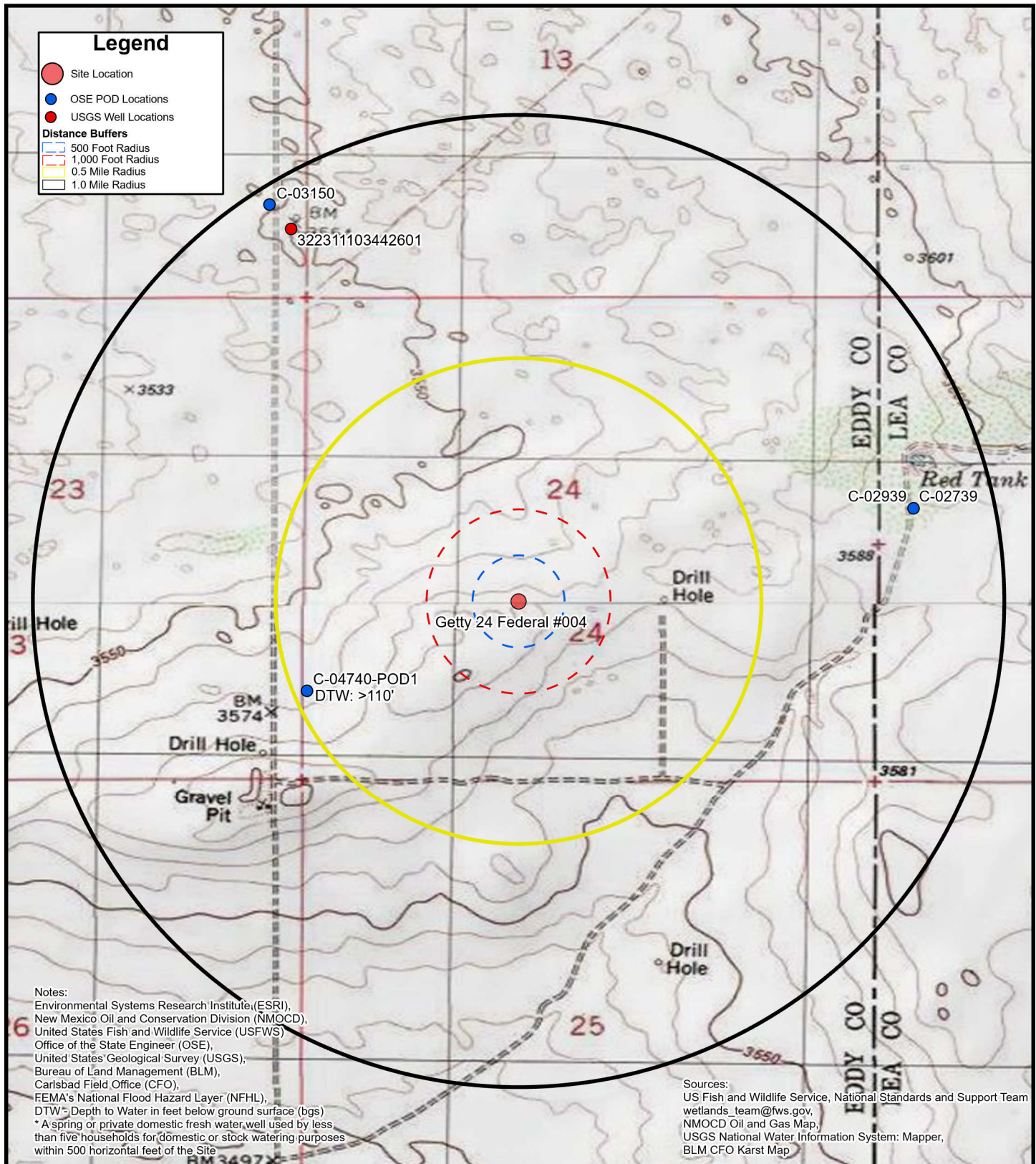
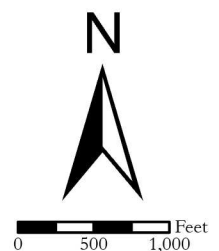
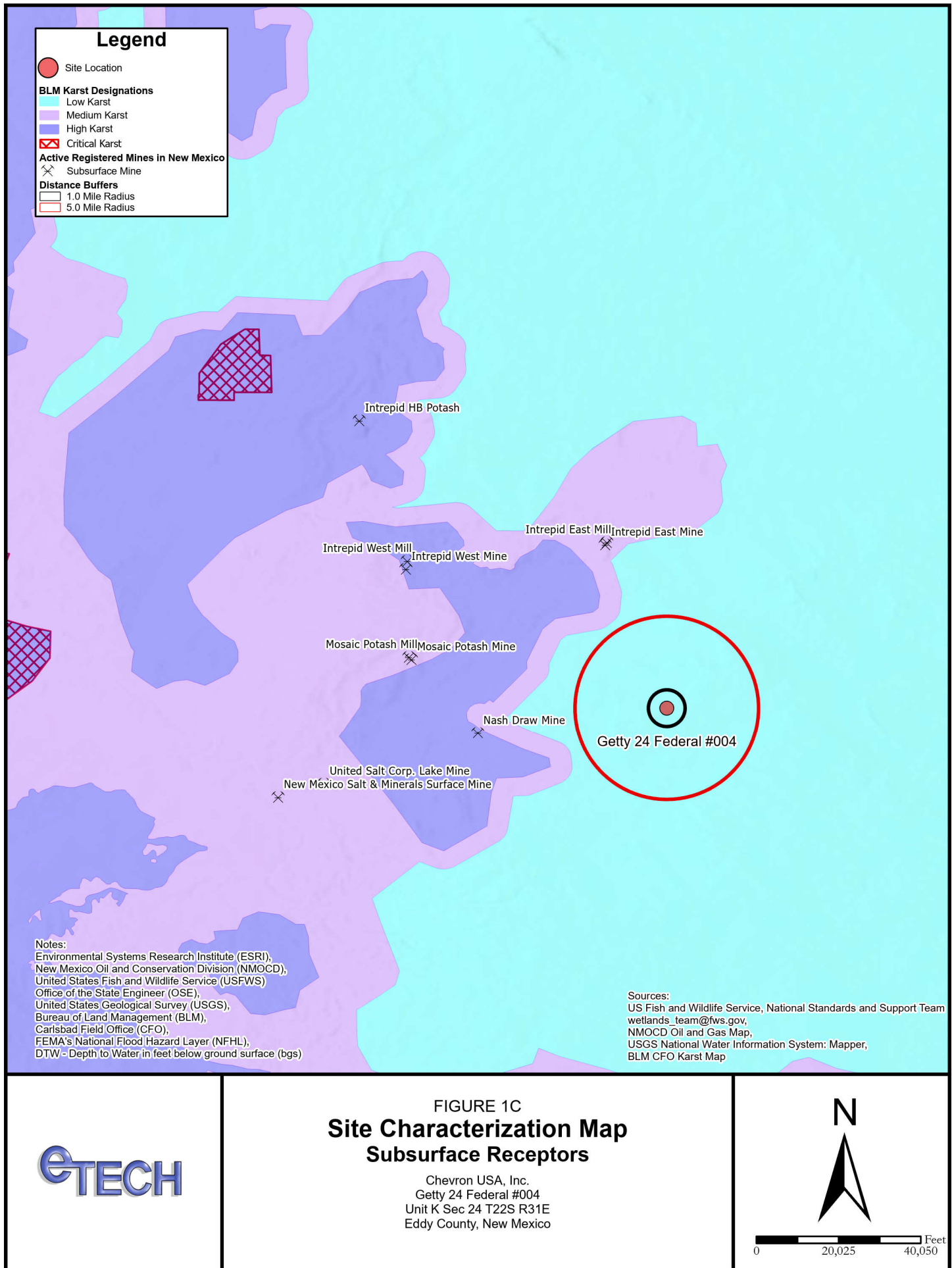
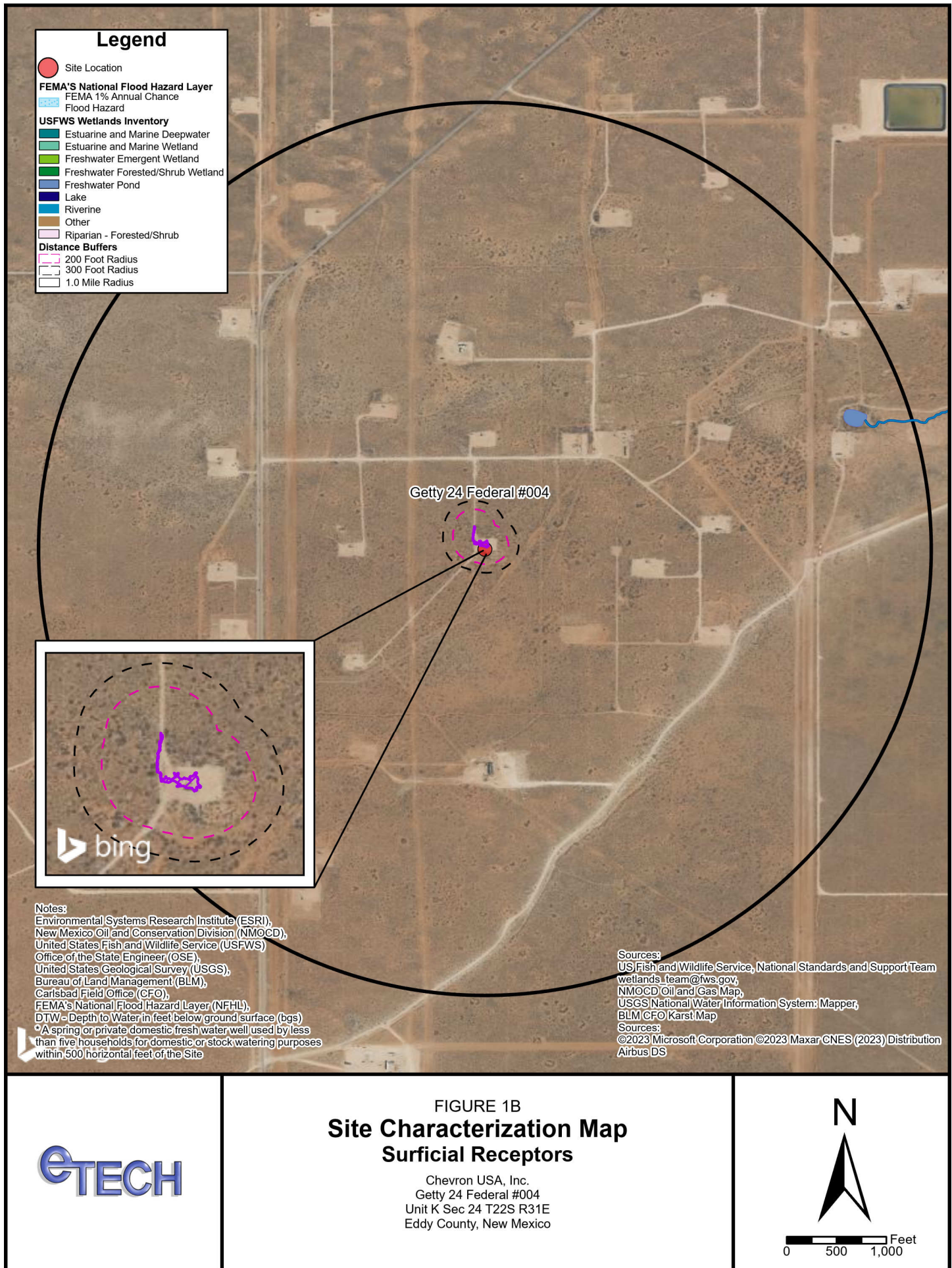

FIGURE 1A
**Site Characterization Map
 Groundwater**

Chevron USA, Inc.
 Getty 24 Federal #004
 Unit K Sec 24 T22S R31E
 Eddy County, New Mexico







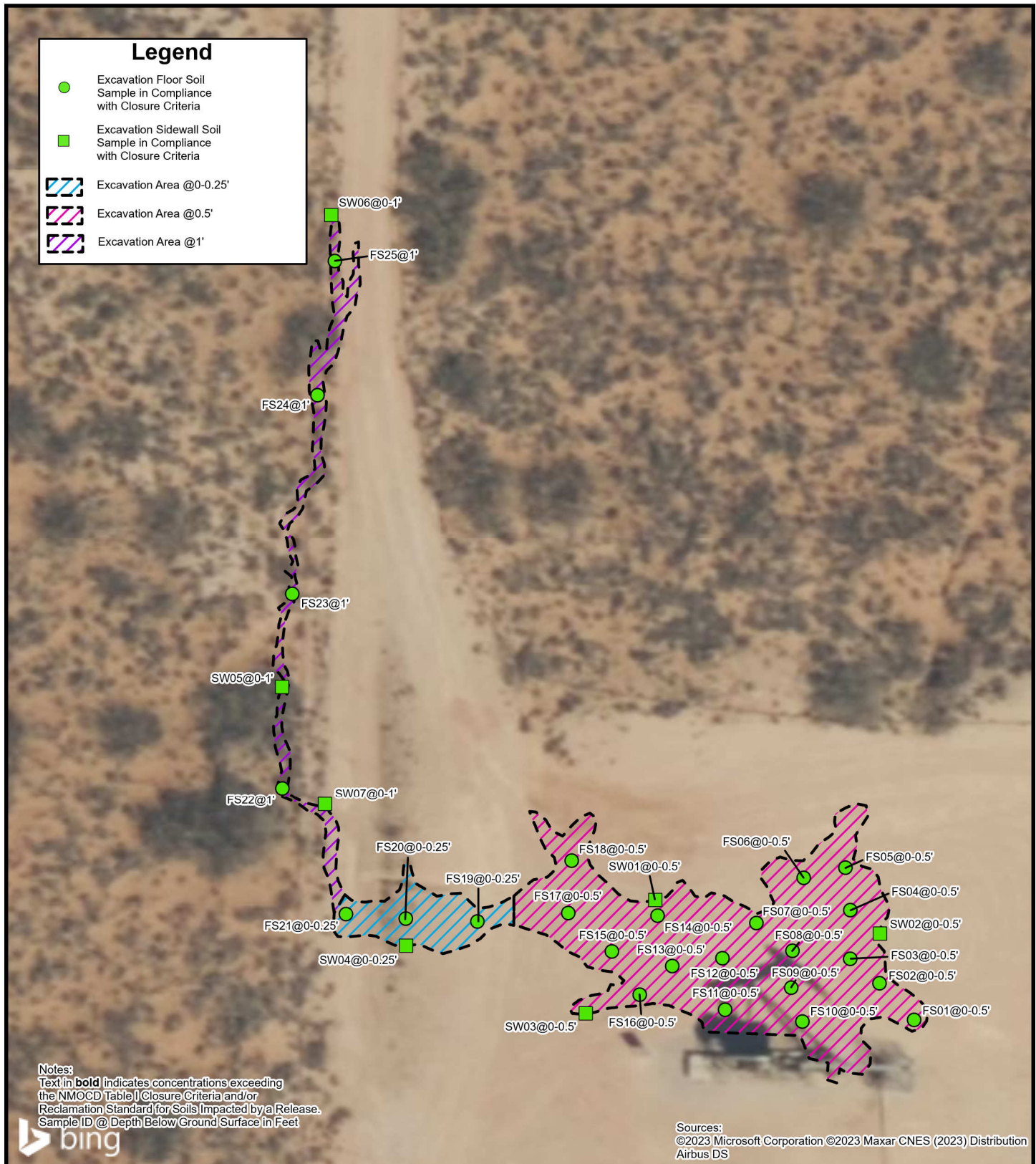

FIGURE 2

Excavation Soil Sample Locations

Chevron USA, Inc.
 Getty 24 Federal #004
 Unit K Sec 24 T22S R31E
 Eddy County, New Mexico

N



0 21.5 43 Feet

APPENDIX B

Referenced Well Records

P.O. Box 62228 Midland • TX • 79711 • Tel: 432-563-2200 • Fax: 432-563-2213





WELL RECORD & LOG

OFFICE OF THE STATE ENGINEER

www.ose.state.nm.us

1. GENERAL AND WELL LOCATION	OSE POD NO. (WELL NO.) C-4740-POD1		WELL TAG ID NO.		OSE FILE NO(S). C-04740		
	WELL OWNER NAME(S) OXY USA INC				PHONE (OPTIONAL) 575-390-2828		
	WELL OWNER MAILING ADDRESS PO BOX 4294				CITY HOUSTON	STATE TX	
					ZIP 77210		
	WELL LOCATION (FROM GPS)	DEGREES LATITUDE 32	MINUTES 22	SECONDS 17.04 N	* ACCURACY REQUIRED: ONE TENTH OF A SECOND * DATUM REQUIRED: WGS 84		
	LONGITUDE -103		44	31.956 W			
DESCRIPTION RELATING WELL LOCATION TO STREET ADDRESS AND COMMON LANDMARKS - PLSS (SECTION, TOWNSHIP, RANGE) WHERE AVAILABLE FEDERAL 23 CTB							
2. DRILLING & CASING INFORMATION	LICENSE NO. WD-1184		NAME OF LICENSED DRILLER RUSSELL SOUTHERLAND			NAME OF WELL DRILLING COMPANY WEST TEXAS WATER WELL SERVICE	
	DRILLING STARTED 5/1/2023	DRILLING ENDED 5/1/2023	DEPTH OF COMPLETED WELL (FT) 110	BORE HOLE DEPTH (FT)	DEPTH WATER FIRST ENCOUNTERED (FT)		
	COMPLETED WELL IS: <input type="checkbox"/> ARTESIAN <input checked="" type="checkbox"/> DRY HOLE <input type="checkbox"/> SHALLOW (UNCONFINED)				STATIC WATER LEVEL IN COMPLETED WELL (FT) N/A		
	DRILLING FLUID: <input checked="" type="checkbox"/> AIR <input type="checkbox"/> MUD ADDITIVES - SPECIFY:						
	DRILLING METHOD: <input checked="" type="checkbox"/> ROTARY <input type="checkbox"/> HAMMER <input type="checkbox"/> CABLE TOOL <input type="checkbox"/> OTHER - SPECIFY:						
	DEPTH (feet bgl) FROM TO		BORE HOLE DIAM. (inches)	CASING MATERIAL AND/OR GRADE (include each casing string, and note sections of screen)	CASING CONNECTION TYPE (add coupling diameter)	CASING INSIDE DIAM. (inches)	CASING WALL THICKNESS (inches)
				NO CASING IN HOLE			
3. ANNULAR MATERIAL	DEPTH (feet bgl) FROM TO		BORE HOLE DIAM. (inches)	LIST ANNULAR SEAL MATERIAL AND GRAVEL PACK SIZE-RANGE BY INTERVAL	AMOUNT (cubic feet)	METHOD OF PLACEMENT	
				N/A			

FOR OSE INTERNAL USE

WR-20 WELL RECORD & LOG (Version 04/30/19)

FILE NO. C-4740	POD NO. 1	TRN NO. 746173
LOCATION 225-31E. 23 3 44	WELL TAG ID NO. NA	PAGE 1 OF 2

4. HYDROGEOLOGIC LOG OF WELL	DEPTH (feet bgl)		THICKNESS (feet)	COLOR AND TYPE OF MATERIAL ENCOUNTERED - INCLUDE WATER-BEARING CAVITIES OR FRACTURE ZONES (attach supplemental sheets to fully describe all units)	WATER BEARING? (YES / NO)	ESTIMATED YIELD FOR WATER- BEARING ZONES (gpm)
	FROM	TO				
	0	8		RED SAND	Y ✓ N	
	8	10		CALICHE MIX	Y ✓ N	
	10	18		RED SAND (CALICHE MIX)	Y ✓ N	
	18	21		RED SHALE SAND	Y ✓ N	
	21	30		RED SHALE	Y ✓ N	
	30	32		SANDSTONE	Y ✓ N	
	32	40		SANDSTONE RED CLAY	Y ✓ N	
	40	60		RED CLAY/ SANDSTONE	Y ✓ N	
	60	72		RED CLAY	Y ✓ N	
	72	80		SANDSTONE	Y ✓ N	
	80	82		SANDSTONE	Y ✓ N	
	82	100		RED SANDY CLAY	Y ✓ N	
	100	110		RED SANDY CLAY	Y ✓ N	
					Y N	
					Y N	
					Y N	
					Y N	
					Y N	
					Y N	
					Y N	
					Y N	
METHOD USED TO ESTIMATE YIELD OF WATER-BEARING STRATA:					TOTAL ESTIMATED WELL YIELD (gpm): 0.00	
<input type="checkbox"/> PUMP <input type="checkbox"/> AIR LIFT <input type="checkbox"/> BAILER <input checked="" type="checkbox"/> OTHER - SPECIFY: DRY HOLE						

5. TEST; RIG SUPERVISION	WELL TEST	TEST RESULTS - ATTACH A COPY OF DATA COLLECTED DURING WELL TESTING, INCLUDING DISCHARGE METHOD, START TIME, END TIME, AND A TABLE SHOWING DISCHARGE AND DRAWDOWN OVER THE TESTING PERIOD.
	MISCELLANEOUS INFORMATION:	
PRINT NAME(S) OF DRILL RIG SUPERVISOR(S) THAT PROVIDED ONSITE SUPERVISION OF WELL CONSTRUCTION OTHER THAN LICENSEE: RUSSELL SOUTHERLAND		

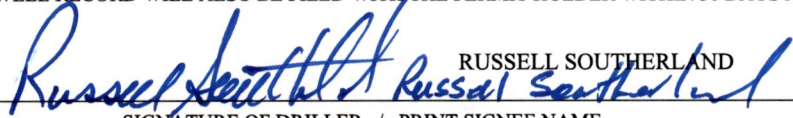
6. SIGNATURE	BY SIGNING BELOW, I CERTIFY THAT TO THE BEST OF MY KNOWLEDGE AND BELIEF, THE FOREGOING IS A TRUE AND CORRECT RECORD OF THE ABOVE DESCRIBED WELL. I ALSO CERTIFY THAT THE WELL TAG, IF REQUIRED, HAS BEEN INSTALLED AND THAT THIS WELL RECORD WILL ALSO BE FILED WITH THE PERMIT HOLDER WITHIN 30 DAYS AFTER THE COMPLETION OF WELL DRILLING.	
 SIGNATURE OF DRILLER / PRINT SIGNEE NAME	RUSSELL SOUTHERLAND	09/15/2022 DATE

FOR OSE INTERNAL USE

WR-20 WELL RECORD & LOG (Version 04/30/2019)

FILE NO. C-4740	POD NO. 1	TRN NO. 746173
LOCATION 225-31E.23 3 4 4	WELL TAG ID NO. NA	PAGE 2 OF 2

APPENDIX C

Photographic Log

P.O. Box 62228 Midland • TX • 79711 • Tel: 432-563-2200 • Fax: 432-563-2213



**PHOTOGRAPHIC LOG**

Chevron USA, INC.

Getty 24 Federal #004

Incident Number nAPP2411547802

Position: +032.375205° / -103.733796° (±15.6ft)
 Altitude: 3605ft (±13.2ft)
 Datum: WGS-84
 Azimuth/Bearing: 330° N30W 5867mils True (±11°)
 Elevation Angle: +01.0°
 Horizon Angle: +00.5°
 Zoom: 2.0X
 Getty

**Photograph 1****Date: 02/17/2025**

Description: Northwestern view during excavation activities.

Position: +032.375205° / -103.733796° (±15.6ft)
 Altitude: 3605ft (±13.2ft)
 Datum: WGS-84
 Azimuth/Bearing: 330° N30W 5867mils True (±11°)
 Elevation Angle: +01.0°
 Horizon Angle: +00.5°
 Zoom: 2.0X
 Getty

**Photograph 2****Date: 02/17/2025**

Description: Northeastern view during excavation activities.

Position: +032.375497° / -103.733766° (±11.6ft)
 Altitude: 3590ft (±10.4ft)
 Datum: WGS-84
 Azimuth/Bearing: 175° S05E 3111mils True (±11°)
 Elevation Angle: -11.4°
 Horizon Angle: +00.5°
 Zoom: 0.5X
 Getty

**Photograph 3****Date: 02/17/2025**

Description: Southeastern view during excavation activities.

Position: +032.375497° / -103.733766° (±11.6ft)
 Altitude: 3590ft (±10.4ft)
 Datum: WGS-84
 Azimuth/Bearing: 280° N80W 5867mils True (±11°)
 Elevation Angle: -09.6°
 Horizon Angle: +00.5°
 Zoom: 0.5X
 Getty 24 Fed

**Photograph 4****Date: 03/06/2025**

Description: Northwestern view during hydro-excavation activities.

**PHOTOGRAPHIC LOG**

Chevron USA, INC.

Getty 24 Federal #004

Incident Number nAPP2411547802

**Photograph 5****Date: 03/07/2025**

Description: Southeastern view during hydro-excavation activities.

**Photograph 6****Date: 03/07/2025**

Description: Southwestern view during hydro-excavation activities.

**Photograph 7****Date: 04/15/2025**

Description: Northwestern view of completed restoration.

**Photograph 8****Date: 04/15/2025**

Description: Southwestern view of completed restoration.

APPENDIX D

Tables



Table 1
SOIL SAMPLE ANALYTICAL RESULTS
Chevron USA, Inc.
Getty 24 Federal #004
Eddy County, New Mexico

Sample I.D.	Sample Date	Sample Depth (feet bgs)	Benzene (mg/kg)	Total BTEX (mg/kg)	TPH GRO (mg/kg)	TPH DRO (mg/kg)	TPH ORO (mg/kg)	DRO+GRO (mg/kg)	Total TPH (mg/kg)	Chloride (mg/kg)
NMOCD Table I Closure Criteria for Soils Impacted by a Release (NMAC 19.15.29)			10	50	NE	NE	NE	1,000	2,500	20,000
Excavation Soil Samples - Incident Number nAPP2411547802										
FS01	02/27/2025	0.5	<0.0250	<0.0500	<20.0	<25.0	<50.0	<25.0	<50.0	770
FS02	02/27/2025	0.5	<0.0250	<0.0500	<20.0	46.7	<50.0	46.7	46.7	3,220
FS03	02/27/2025	0.5	<0.0250	<0.0500	<20.0	42.3	<50.0	42.3	42.3	2,950
FS04	02/27/2025	0.5	<0.0250	<0.0500	<20.0	69.4	64.0	69.4	133	3,270
FS05	02/27/2025	0.5	<0.0250	<0.0500	<20.0	<25.0	<50.0	<25.0	<50.0	443
FS06	02/27/2025	0.5	<0.0250	<0.0500	<20.0	62.1	66.2	62.1	128	3,620
FS07	02/27/2025	0.5	<0.0250	<0.0500	<20.0	<25.0	<50.0	<25.0	<50.0	1,120
FS08	02/27/2025	0.5	<0.0250	<0.0500	<20.0	<25.0	<50.0	<25.0	<50.0	4,710
FS09	02/27/2025	0.5	<0.0250	<0.0500	<20.0	<25.0	<50.0	<25.0	<50.0	1,710
FS10	02/27/2025	0.5	<0.0250	<0.0500	<20.0	<25.0	<50.0	<25.0	<50.0	5,140
FS11	02/27/2025	0.5	<0.0250	<0.0500	<20.0	74.9	93.6	74.9	169	3,840
FS12	02/27/2025	0.5	<0.0250	<0.0500	<20.0	38.8	<50.0	38.8	38.8	2,720
FS13	02/27/2025	0.5	<0.0250	<0.0500	<20.0	<25.0	<50.0	<25.0	<50.0	972
FS14	02/27/2025	0.5	<0.0250	<0.0500	<20.0	<25.0	<50.0	<25.0	<50.0	4,530
FS15	02/27/2025	0.5	<0.0250	<0.0500	<20.0	<25.0	<50.0	<25.0	<50.0	1,010
FS16	02/27/2025	0.5	<0.0250	<0.0500	<20.0	<25.0	<50.0	<25.0	<50.0	4,660
FS17	02/27/2025	0.5	<0.0250	<0.0500	<20.0	<25.0	<50.0	<25.0	<50.0	4,650
FS18	02/27/2025	0.5	<0.0250	<0.0500	<20.0	<25.0	<50.0	<25.0	<50.0	2,680
FS19	02/27/2025	0-0.25	<0.0250	<0.0500	<20.0	<25.0	<50.0	<25.0	<50.0	2,810
FS20	02/27/2025	0-0.25	<0.0250	<0.0500	<20.0	<25.0	<50.0	<25.0	<50.0	1,110
FS21	02/27/2025	0-0.25	<0.0250	<0.0500	<20.0	<25.0	<50.0	<25.0	<50.0	775
FS22	03/07/2025	1	<0.0250	<0.0500	<20.0	<25.0	<50.0	<25.0	<50.0	189
FS23	03/07/2025	1	<0.0250	<0.0500	<20.0	<25.0	<50.0	<25.0	<50.0	114
FS24	03/07/2025	1	<0.0250	<0.0500	<20.0	<25.0	<50.0	<25.0	<50.0	108
FS25	03/07/2025	1	<0.0250	<0.0500	<20.0	<25.0	<50.0	<25.0	<50.0	90.3
SW01	02/27/2025	0-0.5	<0.0250	<0.0500	<20.0	<25.0	<50.0	<25.0	<50.0	210
SW02	02/27/2025	0-0.5	<0.0250	<0.0500	<20.0	<25.0	<50.0	<25.0	<50.0	225
SW03	02/27/2025	0-0.5	<0.0250	<0.0500	<20.0	<25.0	<50.0	<25.0	<50.0	213



Table 1
SOIL SAMPLE ANALYTICAL RESULTS
Chevron USA, Inc.
Getty 24 Federal #004
Eddy County, New Mexico

Sample I.D.	Sample Date	Sample Depth (feet bgs)	Benzene (mg/kg)	Total BTEX (mg/kg)	TPH GRO (mg/kg)	TPH DRO (mg/kg)	TPH ORO (mg/kg)	DRO+GRO (mg/kg)	Total TPH (mg/kg)	Chloride (mg/kg)
NMOCD Table I Closure Criteria for Soils Impacted by a Release (NMAC 19.15.29)			10	50	NE	NE	NE	1,000	2,500	20,000
Excavation Soil Samples - Incident Number nAPP2411547802										
SW04	02/27/2025	0-0.25	<0.0250	<0.0500	<20.0	<25.0	<50.0	<25.0	<50.0	<20.0
SW05	03/07/2025	0-1	<0.0250	<0.0500	<20.0	<25.0	<50.0	<25.0	<50.0	191
SW06	03/07/2025	0-1	<0.0250	<0.0500	<20.0	<25.0	<50.0	<25.0	<50.0	274
SW07	03/07/2025	0-1	<0.0250	<0.0500	<20.0	<25.0	<50.0	<25.0	<50.0	213

Notes:

bgs: below ground surface

mg/kg: milligrams per kilogram

BTEX: Benzene, Toluene, Ethylbenzene, and Xylenes

GRO: Gasoline Range Organics

DRO: Diesel Range Organics

ORO: Oil Range Organics

TPH: Total Petroleum Hydrocarbon

NMOCD: New Mexico Oil Conservation Division

NMAC: New Mexico Administrative Code

Text in "grey" represents excavated soil samples

Concentrations in **bold** exceed the NMOCD Table I Closure Criteria and/or Reclamation Standard[†] for Soils Impacted by a Release[†] The reclamation concentration requirements of 600 mg/kg chloride and 100 mg/kg TPH apply to the top 4 feet of areas to be immediately reclaimed following remediation pursuant to NMAC 19.15.17.13.

APPENDIX E

Laboratory Analytical Reports & Chain-of-Custody Documentation

Report to:
Anna Byers



envirotech

Practical Solutions for a Better Tomorrow

Analytical Report

Chevron, USA

Project Name: Getty 24 Federal #004

Work Order: E503029

Job Number: 23077-0001

Received: 3/5/2025

Revision: 1

Report Reviewed By:

Walter Hinchman
Laboratory Director
3/11/25

5796 U.S. Hwy 64
Farmington, NM 87401

Phone: (505) 632-1881
Envirotech-inc.com



Envirotech Inc. certifies the test results meet all requirements of TNI unless noted otherwise.
Statement of Data Authenticity: Envirotech Inc. attests the data reported has not been altered in any way.
Partial or incomplete reproduction of this report is prohibited, unless approved by Envirotech Inc.
Envirotech Inc. holds the Utah TNI certification NM00979 for data reported.
Envirotech Inc. holds the Texas TNI certification T104704557 for data reported.

Date Reported: 3/11/25



Anna Byers
6301 Deauville Blvd
Midland, TX 79706

Project Name: Getty 24 Federal #004
Workorder: E503029
Date Received: 3/5/2025 7:00:00AM

Anna Byers,

Thank you for choosing Envirotech, Inc. as your analytical testing laboratory for the sample(s) received on, 3/5/2025 7:00:00AM, under the Project Name: Getty 24 Federal #004.

The analytical test results summarized in this report with the Project Name: Getty 24 Federal #004 apply to the individual samples collected, identified and submitted bearing the project name on the enclosed chain-of-custody. Subcontracted sample analyses not conducted by Envirotech, Inc., are attached in full as issued by the subcontract laboratory.

Please review the Chain-of-Custody (COC) and Sample Receipt Checklist (SRC) for any issues regarding sample receipt temperature, containers, preservation etc. To best understand your test results, review the entire report summarizing your sample data and the associated quality control batch data.

All reported data in this analytical report were analyzed according to the referenced method(s) and are in compliance with the latest NELAC/TNI standards, unless otherwise noted. Samples or analytical quality control parameters not meeting specific QC criteria are qualified with a data flag. Data flag definitions are located in the Notes and Definitions section of this analytical report.

If you have any questions concerning this report, please feel free to contact Envirotech, Inc.

Respectfully,

Walter Hinchman
Laboratory Director
Office: 505-632-1881
Cell: 775-287-1762
whinchman@envirotech-inc.com

Raina Schwanz
Laboratory Administrator
Office: 505-632-1881
rainaschwanz@envirotech-inc.com

Field Offices:

Southern New Mexico Area

Lynn Jarboe
Laboratory Technical Representative
Office: 505-421-LABS(5227)
Cell: 505-320-4759
ljjarboe@envirotech-inc.com

Michelle Gonzales
Client Representative
Office: 505-421-LABS(5227)
Cell: 505-947-8222
mgonzales@envirotech-inc.com

Envirotech Web Address: www.envirotech-inc.com

Table of Contents

Title Page	1
Cover Page	2
Table of Contents	3
Sample Summary	4
Sample Data	5
FS01 0.5'	5
FS02 0.5'	6
FS03 0.5'	7
FS04 0.5'	8
FS05 0.5'	9
FS06 0.5'	10
FS07 0.5'	11
FS08 0.5'	12
FS09 0.5'	13
FS10 0.5'	14
QC Summary Data	15
QC - Volatile Organics by EPA 8021B	15
QC - Nonhalogenated Organics by EPA 8015D - GRO	16
QC - Nonhalogenated Organics by EPA 8015D - DRO/ORO	17
QC - Anions by EPA 300.0/9056A	18
Definitions and Notes	19
Chain of Custody etc.	20

Sample Summary

Chevron, USA	Project Name:	Getty 24 Federal #004	Reported:
6301 Deauville Blvd	Project Number:	23077-0001	
Midland TX, 79706	Project Manager:	Anna Byers	03/11/25 08:00

Client Sample ID	Lab Sample ID	Matrix	Sampled	Received	Container
FS01 0.5'	E503029-01A	Soil	02/27/25	03/05/25	Glass Jar, 2 oz.
FS02 0.5'	E503029-02A	Soil	02/27/25	03/05/25	Glass Jar, 2 oz.
FS03 0.5'	E503029-03A	Soil	02/27/25	03/05/25	Glass Jar, 2 oz.
FS04 0.5'	E503029-04A	Soil	02/27/25	03/05/25	Glass Jar, 2 oz.
FS05 0.5'	E503029-05A	Soil	02/27/25	03/05/25	Glass Jar, 2 oz.
FS06 0.5'	E503029-06A	Soil	02/27/25	03/05/25	Glass Jar, 2 oz.
FS07 0.5'	E503029-07A	Soil	02/27/25	03/05/25	Glass Jar, 2 oz.
FS08 0.5'	E503029-08A	Soil	02/27/25	03/05/25	Glass Jar, 2 oz.
FS09 0.5'	E503029-09A	Soil	02/27/25	03/05/25	Glass Jar, 2 oz.
FS10 0.5'	E503029-10A	Soil	02/27/25	03/05/25	Glass Jar, 2 oz.



Sample Data

Chevron, USA
6301 Deauville Blvd
Midland TX, 79706

Project Name: Getty 24 Federal #004
Project Number: 23077-0001
Project Manager: Anna Byers

Reported:
3/11/2025 8:00:42AM

FS01 0.5'

E503029-01

Analyte	Result	Reporting Limit	Dilution	Prepared	Analyzed	Notes
Volatile Organics by EPA 8021B	mg/kg	mg/kg	Analyst: SL		Batch: 2510082	
Benzene	ND	0.0250	1	03/05/25	03/06/25	
Ethylbenzene	ND	0.0250	1	03/05/25	03/06/25	
Toluene	ND	0.0250	1	03/05/25	03/06/25	
o-Xylene	ND	0.0250	1	03/05/25	03/06/25	
p,m-Xylene	ND	0.0500	1	03/05/25	03/06/25	
Total Xylenes	ND	0.0250	1	03/05/25	03/06/25	
<i>Surrogate: 4-Bromochlorobenzene-PID</i>		110 %	70-130	03/05/25	03/06/25	
Nonhalogenated Organics by EPA 8015D - GRO	mg/kg	mg/kg	Analyst: SL		Batch: 2510082	
Gasoline Range Organics (C6-C10)	ND	20.0	1	03/05/25	03/06/25	
<i>Surrogate: 1-Chloro-4-fluorobenzene-FID</i>		95.9 %	70-130	03/05/25	03/06/25	
Nonhalogenated Organics by EPA 8015D - DRO/ORO	mg/kg	mg/kg	Analyst: KH		Batch: 2510077	
Diesel Range Organics (C10-C28)	ND	25.0	1	03/05/25	03/06/25	
Oil Range Organics (C28-C36)	ND	50.0	1	03/05/25	03/06/25	
<i>Surrogate: n-Nonane</i>		96.2 %	61-141	03/05/25	03/06/25	
Anions by EPA 300.0/9056A	mg/kg	mg/kg	Analyst: DT		Batch: 2510085	
Chloride	770	20.0	1	03/05/25	03/05/25	



Sample Data

Chevron, USA
6301 Deauville Blvd
Midland TX, 79706

Project Name: Getty 24 Federal #004
Project Number: 23077-0001
Project Manager: Anna Byers

Reported:
3/11/2025 8:00:42AM

FS02 0.5'

E503029-02

Analyte	Result	Reporting Limit	Dilution	Prepared	Analyzed	Notes
Volatile Organics by EPA 8021B						
	mg/kg	mg/kg		Analyst: SL		Batch: 2510082
Benzene	ND	0.0250	1	03/05/25	03/07/25	
Ethylbenzene	ND	0.0250	1	03/05/25	03/07/25	
Toluene	ND	0.0250	1	03/05/25	03/07/25	
o-Xylene	ND	0.0250	1	03/05/25	03/07/25	
p,m-Xylene	ND	0.0500	1	03/05/25	03/07/25	
Total Xylenes	ND	0.0250	1	03/05/25	03/07/25	
<i>Surrogate: 4-Bromochlorobenzene-PID</i>						
		110 %	70-130	03/05/25	03/07/25	
Nonhalogenated Organics by EPA 8015D - GRO						
	mg/kg	mg/kg		Analyst: SL		Batch: 2510082
Gasoline Range Organics (C6-C10)	ND	20.0	1	03/05/25	03/07/25	
<i>Surrogate: 1-Chloro-4-fluorobenzene-FID</i>						
		95.7 %	70-130	03/05/25	03/07/25	
Nonhalogenated Organics by EPA 8015D - DRO/ORO						
	mg/kg	mg/kg		Analyst: KH		Batch: 2510077
Diesel Range Organics (C10-C28)	46.7	25.0	1	03/05/25	03/06/25	
Oil Range Organics (C28-C36)	ND	50.0	1	03/05/25	03/06/25	
<i>Surrogate: n-Nonane</i>						
		98.5 %	61-141	03/05/25	03/06/25	
Anions by EPA 300.0/9056A						
	mg/kg	mg/kg		Analyst: DT		Batch: 2510085
Chloride	3220	40.0	2	03/05/25	03/05/25	



Sample Data

Chevron, USA
6301 Deauville Blvd
Midland TX, 79706

Project Name: Getty 24 Federal #004
Project Number: 23077-0001
Project Manager: Anna Byers

Reported:
3/11/2025 8:00:42AM

FS03 0.5'

E503029-03

Analyte	Result	Reporting Limit	Dilution	Prepared	Analyzed	Notes
Volatile Organics by EPA 8021B						
	mg/kg	mg/kg		Analyst: SL		Batch: 2510082
Benzene	ND	0.0250	1	03/05/25	03/07/25	
Ethylbenzene	ND	0.0250	1	03/05/25	03/07/25	
Toluene	ND	0.0250	1	03/05/25	03/07/25	
o-Xylene	ND	0.0250	1	03/05/25	03/07/25	
p,m-Xylene	ND	0.0500	1	03/05/25	03/07/25	
Total Xylenes	ND	0.0250	1	03/05/25	03/07/25	
<i>Surrogate: 4-Bromochlorobenzene-PID</i>						
		111 %	70-130	03/05/25	03/07/25	
Nonhalogenated Organics by EPA 8015D - GRO						
	mg/kg	mg/kg		Analyst: SL		Batch: 2510082
Gasoline Range Organics (C6-C10)	ND	20.0	1	03/05/25	03/07/25	
<i>Surrogate: 1-Chloro-4-fluorobenzene-FID</i>						
		95.9 %	70-130	03/05/25	03/07/25	
Nonhalogenated Organics by EPA 8015D - DRO/ORO						
	mg/kg	mg/kg		Analyst: KH		Batch: 2510077
Diesel Range Organics (C10-C28)	42.3	25.0	1	03/05/25	03/06/25	
Oil Range Organics (C28-C36)	ND	50.0	1	03/05/25	03/06/25	
<i>Surrogate: n-Nonane</i>						
		98.5 %	61-141	03/05/25	03/06/25	
Anions by EPA 300.0/9056A						
	mg/kg	mg/kg		Analyst: DT		Batch: 2510085
Chloride	2950	40.0	2	03/05/25	03/05/25	



Sample Data

Chevron, USA
6301 Deauville Blvd
Midland TX, 79706

Project Name: Getty 24 Federal #004
Project Number: 23077-0001
Project Manager: Anna Byers

Reported:
3/11/2025 8:00:42AM

FS04 0.5'

E503029-04

Analyte	Result	Reporting Limit	Dilution	Prepared	Analyzed	Notes
Volatile Organics by EPA 8021B						
	mg/kg	mg/kg		Analyst: SL		Batch: 2510082
Benzene	ND	0.0250	1	03/05/25	03/07/25	
Ethylbenzene	ND	0.0250	1	03/05/25	03/07/25	
Toluene	ND	0.0250	1	03/05/25	03/07/25	
o-Xylene	ND	0.0250	1	03/05/25	03/07/25	
p,m-Xylene	ND	0.0500	1	03/05/25	03/07/25	
Total Xylenes	ND	0.0250	1	03/05/25	03/07/25	
<i>Surrogate: 4-Bromochlorobenzene-PID</i>						
		111 %	70-130	03/05/25	03/07/25	
Nonhalogenated Organics by EPA 8015D - GRO						
	mg/kg	mg/kg		Analyst: SL		Batch: 2510082
Gasoline Range Organics (C6-C10)	ND	20.0	1	03/05/25	03/07/25	
<i>Surrogate: 1-Chloro-4-fluorobenzene-FID</i>						
		96.7 %	70-130	03/05/25	03/07/25	
Nonhalogenated Organics by EPA 8015D - DRO/ORO						
	mg/kg	mg/kg		Analyst: KH		Batch: 2510077
Diesel Range Organics (C10-C28)	69.4	25.0	1	03/05/25	03/06/25	
Oil Range Organics (C28-C36)	64.0	50.0	1	03/05/25	03/06/25	
<i>Surrogate: n-Nonane</i>						
		98.1 %	61-141	03/05/25	03/06/25	
Anions by EPA 300.0/9056A						
	mg/kg	mg/kg		Analyst: DT		Batch: 2510085
Chloride	3270	40.0	2	03/05/25	03/05/25	



Sample Data

Chevron, USA
6301 Deauville Blvd
Midland TX, 79706

Project Name: Getty 24 Federal #004
Project Number: 23077-0001
Project Manager: Anna Byers

Reported:
3/11/2025 8:00:42AM

FS05 0.5'

E503029-05

Analyte	Result	Reporting Limit	Dilution	Prepared	Analyzed	Notes
Volatile Organics by EPA 8021B						
	mg/kg	mg/kg		Analyst: SL		Batch: 2510082
Benzene	ND	0.0250	1	03/05/25	03/06/25	
Ethylbenzene	ND	0.0250	1	03/05/25	03/06/25	
Toluene	ND	0.0250	1	03/05/25	03/06/25	
o-Xylene	ND	0.0250	1	03/05/25	03/06/25	
p,m-Xylene	ND	0.0500	1	03/05/25	03/06/25	
Total Xylenes	ND	0.0250	1	03/05/25	03/06/25	
<i>Surrogate: 4-Bromochlorobenzene-PID</i>						
		109 %	70-130	03/05/25	03/06/25	
Nonhalogenated Organics by EPA 8015D - GRO						
	mg/kg	mg/kg		Analyst: SL		Batch: 2510082
Gasoline Range Organics (C6-C10)	ND	20.0	1	03/05/25	03/06/25	
<i>Surrogate: 1-Chloro-4-fluorobenzene-FID</i>						
		96.3 %	70-130	03/05/25	03/06/25	
Nonhalogenated Organics by EPA 8015D - DRO/ORO						
	mg/kg	mg/kg		Analyst: KH		Batch: 2510077
Diesel Range Organics (C10-C28)	ND	25.0	1	03/05/25	03/06/25	
Oil Range Organics (C28-C36)	ND	50.0	1	03/05/25	03/06/25	
<i>Surrogate: n-Nonane</i>						
		97.1 %	61-141	03/05/25	03/06/25	
Anions by EPA 300.0/9056A						
	mg/kg	mg/kg		Analyst: DT		Batch: 2510085
Chloride	443	20.0	1	03/05/25	03/05/25	



Sample Data

Chevron, USA 6301 Deauville Blvd Midland TX, 79706	Project Name: Getty 24 Federal #004 Project Number: 23077-0001 Project Manager: Anna Byers	Reported: 3/11/2025 8:00:42AM
--	--	----------------------------------

FS06 0.5'

E503029-06

Analyte	Result	Reporting Limit	Dilution	Prepared	Analyzed	Notes
Volatile Organics by EPA 8021B						
	mg/kg	mg/kg	Analyst: SL		Batch: 2510082	
Benzene	ND	0.0250	1	03/05/25	03/07/25	
Ethylbenzene	ND	0.0250	1	03/05/25	03/07/25	
Toluene	ND	0.0250	1	03/05/25	03/07/25	
o-Xylene	ND	0.0250	1	03/05/25	03/07/25	
p,m-Xylene	ND	0.0500	1	03/05/25	03/07/25	
Total Xylenes	ND	0.0250	1	03/05/25	03/07/25	
<i>Surrogate: 4-Bromochlorobenzene-PID</i>						
	112 %	70-130		03/05/25	03/07/25	
Nonhalogenated Organics by EPA 8015D - GRO						
	mg/kg	mg/kg	Analyst: SL		Batch: 2510082	
Gasoline Range Organics (C6-C10)	ND	20.0	1	03/05/25	03/07/25	
<i>Surrogate: 1-Chloro-4-fluorobenzene-FID</i>						
	96.2 %	70-130		03/05/25	03/07/25	
Nonhalogenated Organics by EPA 8015D - DRO/ORO						
	mg/kg	mg/kg	Analyst: KH		Batch: 2510077	
Diesel Range Organics (C10-C28)	62.1	25.0	1	03/05/25	03/06/25	
Oil Range Organics (C28-C36)	66.2	50.0	1	03/05/25	03/06/25	
<i>Surrogate: n-Nonane</i>						
	97.6 %	61-141		03/05/25	03/06/25	
Anions by EPA 300.0/9056A						
	mg/kg	mg/kg	Analyst: DT		Batch: 2510085	
Chloride	3620	40.0	2	03/05/25	03/05/25	



Sample Data

Chevron, USA
6301 Deauville Blvd
Midland TX, 79706

Project Name: Getty 24 Federal #004
Project Number: 23077-0001
Project Manager: Anna Byers

Reported:
3/11/2025 8:00:42AM

FS07 0.5'

E503029-07

Analyte	Result	Reporting Limit	Dilution	Prepared	Analyzed	Notes
Volatile Organics by EPA 8021B						
	mg/kg	mg/kg		Analyst: SL		Batch: 2510082
Benzene	ND	0.0250	1	03/05/25	03/07/25	
Ethylbenzene	ND	0.0250	1	03/05/25	03/07/25	
Toluene	ND	0.0250	1	03/05/25	03/07/25	
o-Xylene	ND	0.0250	1	03/05/25	03/07/25	
p,m-Xylene	ND	0.0500	1	03/05/25	03/07/25	
Total Xylenes	ND	0.0250	1	03/05/25	03/07/25	
Surrogate: 4-Bromochlorobenzene-PID		112 %	70-130	03/05/25	03/07/25	
Nonhalogenated Organics by EPA 8015D - GRO						
	mg/kg	mg/kg		Analyst: SL		Batch: 2510082
Gasoline Range Organics (C6-C10)	ND	20.0	1	03/05/25	03/07/25	
Surrogate: 1-Chloro-4-fluorobenzene-FID		96.5 %	70-130	03/05/25	03/07/25	
Nonhalogenated Organics by EPA 8015D - DRO/ORO						
	mg/kg	mg/kg		Analyst: KH		Batch: 2510077
Diesel Range Organics (C10-C28)	ND	25.0	1	03/05/25	03/06/25	
Oil Range Organics (C28-C36)	ND	50.0	1	03/05/25	03/06/25	
Surrogate: n-Nonane		99.6 %	61-141	03/05/25	03/06/25	
Anions by EPA 300.0/9056A						
	mg/kg	mg/kg		Analyst: DT		Batch: 2510085
Chloride	1120	20.0	1	03/05/25	03/05/25	



Sample Data

Chevron, USA
6301 Deauville Blvd
Midland TX, 79706

Project Name: Getty 24 Federal #004
Project Number: 23077-0001
Project Manager: Anna Byers

Reported:
3/11/2025 8:00:42AM

FS08 0.5'

E503029-08

Analyte	Result	Reporting Limit	Dilution	Prepared	Analyzed	Notes
Volatile Organics by EPA 8021B						
	mg/kg	mg/kg		Analyst: SL		Batch: 2510082
Benzene	ND	0.0250	1	03/05/25	03/07/25	
Ethylbenzene	ND	0.0250	1	03/05/25	03/07/25	
Toluene	ND	0.0250	1	03/05/25	03/07/25	
o-Xylene	ND	0.0250	1	03/05/25	03/07/25	
p,m-Xylene	ND	0.0500	1	03/05/25	03/07/25	
Total Xylenes	ND	0.0250	1	03/05/25	03/07/25	
Surrogate: 4-Bromochlorobenzene-PID		112 %	70-130	03/05/25	03/07/25	
Nonhalogenated Organics by EPA 8015D - GRO						
	mg/kg	mg/kg		Analyst: SL		Batch: 2510082
Gasoline Range Organics (C6-C10)	ND	20.0	1	03/05/25	03/07/25	
Surrogate: 1-Chloro-4-fluorobenzene-FID		97.1 %	70-130	03/05/25	03/07/25	
Nonhalogenated Organics by EPA 8015D - DRO/ORO						
	mg/kg	mg/kg		Analyst: KH		Batch: 2510077
Diesel Range Organics (C10-C28)	ND	25.0	1	03/05/25	03/06/25	
Oil Range Organics (C28-C36)	ND	50.0	1	03/05/25	03/06/25	
Surrogate: n-Nonane		97.6 %	61-141	03/05/25	03/06/25	
Anions by EPA 300.0/9056A						
	mg/kg	mg/kg		Analyst: DT		Batch: 2510085
Chloride	4710	40.0	2	03/05/25	03/05/25	



Sample Data

Chevron, USA
6301 Deauville Blvd
Midland TX, 79706

Project Name: Getty 24 Federal #004
Project Number: 23077-0001
Project Manager: Anna Byers

Reported:
3/11/2025 8:00:42AM

FS09 0.5'

E503029-09

Analyte	Result	Reporting Limit	Dilution	Prepared	Analyzed	Notes
Volatile Organics by EPA 8021B						
	mg/kg	mg/kg		Analyst: SL		Batch: 2510082
Benzene	ND	0.0250	1	03/05/25	03/07/25	
Ethylbenzene	ND	0.0250	1	03/05/25	03/07/25	
Toluene	ND	0.0250	1	03/05/25	03/07/25	
o-Xylene	ND	0.0250	1	03/05/25	03/07/25	
p,m-Xylene	ND	0.0500	1	03/05/25	03/07/25	
Total Xylenes	ND	0.0250	1	03/05/25	03/07/25	
<i>Surrogate: 4-Bromochlorobenzene-PID</i>						
		112 %	70-130	03/05/25	03/07/25	
Nonhalogenated Organics by EPA 8015D - GRO						
	mg/kg	mg/kg		Analyst: SL		Batch: 2510082
Gasoline Range Organics (C6-C10)	ND	20.0	1	03/05/25	03/07/25	
<i>Surrogate: 1-Chloro-4-fluorobenzene-FID</i>						
		97.0 %	70-130	03/05/25	03/07/25	
Nonhalogenated Organics by EPA 8015D - DRO/ORO						
	mg/kg	mg/kg		Analyst: KH		Batch: 2510077
Diesel Range Organics (C10-C28)	ND	25.0	1	03/05/25	03/06/25	
Oil Range Organics (C28-C36)	ND	50.0	1	03/05/25	03/06/25	
<i>Surrogate: n-Nonane</i>						
		98.3 %	61-141	03/05/25	03/06/25	
Anions by EPA 300.0/9056A						
	mg/kg	mg/kg		Analyst: DT		Batch: 2510085
Chloride	1710	20.0	1	03/05/25	03/05/25	



Sample Data

Chevron, USA 6301 Deauville Blvd Midland TX, 79706	Project Name: Getty 24 Federal #004 Project Number: 23077-0001 Project Manager: Anna Byers	Reported: 3/11/2025 8:00:42AM
--	--	----------------------------------

FS10 0.5'

E503029-10

Analyte	Result	Reporting Limit	Dilution	Prepared	Analyzed	Notes
Volatile Organics by EPA 8021B						
	mg/kg	mg/kg	Analyst: SL		Batch: 2510082	
Benzene	ND	0.0250	1	03/05/25	03/07/25	
Ethylbenzene	ND	0.0250	1	03/05/25	03/07/25	
Toluene	ND	0.0250	1	03/05/25	03/07/25	
o-Xylene	ND	0.0250	1	03/05/25	03/07/25	
p,m-Xylene	ND	0.0500	1	03/05/25	03/07/25	
Total Xylenes	ND	0.0250	1	03/05/25	03/07/25	
<i>Surrogate: 4-Bromochlorobenzene-PID</i>						
		112 %	70-130	03/05/25	03/07/25	
Nonhalogenated Organics by EPA 8015D - GRO						
	mg/kg	mg/kg	Analyst: SL		Batch: 2510082	
Gasoline Range Organics (C6-C10)	ND	20.0	1	03/05/25	03/07/25	
<i>Surrogate: 1-Chloro-4-fluorobenzene-FID</i>						
		97.0 %	70-130	03/05/25	03/07/25	
Nonhalogenated Organics by EPA 8015D - DRO/ORO						
	mg/kg	mg/kg	Analyst: KH		Batch: 2510077	
Diesel Range Organics (C10-C28)	ND	25.0	1	03/05/25	03/06/25	
Oil Range Organics (C28-C36)	ND	50.0	1	03/05/25	03/06/25	
<i>Surrogate: n-Nonane</i>						
		91.1 %	61-141	03/05/25	03/06/25	
Anions by EPA 300.0/9056A						
	mg/kg	mg/kg	Analyst: DT		Batch: 2510085	
Chloride	5140	40.0	2	03/05/25	03/05/25	



QC Summary Data

Chevron, USA	Project Name:	Getty 24 Federal #004	Reported:
6301 Deauville Blvd	Project Number:	23077-0001	
Midland TX, 79706	Project Manager:	Anna Byers	3/11/2025 8:00:42AM

Volatile Organics by EPA 8021B

Analyst: SL

Analyte	Result mg/kg	Reporting Limit mg/kg	Spike Level mg/kg	Source Result mg/kg	Rec %	Rec Limits %	RPD %	RPD Limit %	Notes
---------	-----------------	-----------------------------	-------------------------	---------------------------	----------	--------------------	----------	-------------------	-------

Blank (2510082-BLK1) Prepared: 03/05/25 Analyzed: 03/06/25

Benzene	ND	0.0250							
Ethylbenzene	ND	0.0250							
Toluene	ND	0.0250							
o-Xylene	ND	0.0250							
p,m-Xylene	ND	0.0500							
Total Xylenes	ND	0.0250							
Surrogate: 4-Bromochlorobenzene-PID	8.73		8.00		109	70-130			

LCS (2510082-BS1) Prepared: 03/05/25 Analyzed: 03/06/25

Benzene	5.06	0.0250	5.00		101	70-130			
Ethylbenzene	4.90	0.0250	5.00		98.1	70-130			
Toluene	5.00	0.0250	5.00		99.9	70-130			
o-Xylene	4.92	0.0250	5.00		98.3	70-130			
p,m-Xylene	9.98	0.0500	10.0		99.8	70-130			
Total Xylenes	14.9	0.0250	15.0		99.3	70-130			
Surrogate: 4-Bromochlorobenzene-PID	8.75		8.00		109	70-130			

Matrix Spike (2510082-MS1) Source: E503029-05 Prepared: 03/05/25 Analyzed: 03/06/25

Benzene	5.03	0.0250	5.00	ND	101	54-133			
Ethylbenzene	4.87	0.0250	5.00	ND	97.3	61-133			
Toluene	4.97	0.0250	5.00	ND	99.4	61-130			
o-Xylene	4.90	0.0250	5.00	ND	97.9	63-131			
p,m-Xylene	9.90	0.0500	10.0	ND	99.0	63-131			
Total Xylenes	14.8	0.0250	15.0	ND	98.7	63-131			
Surrogate: 4-Bromochlorobenzene-PID	8.75		8.00		109	70-130			

Matrix Spike Dup (2510082-MSD1) Source: E503029-05 Prepared: 03/05/25 Analyzed: 03/06/25

Benzene	4.66	0.0250	5.00	ND	93.3	54-133	7.54	20	
Ethylbenzene	4.53	0.0250	5.00	ND	90.7	61-133	7.10	20	
Toluene	4.61	0.0250	5.00	ND	92.2	61-130	7.50	20	
o-Xylene	4.57	0.0250	5.00	ND	91.4	63-131	6.86	20	
p,m-Xylene	9.25	0.0500	10.0	ND	92.5	63-131	6.85	20	
Total Xylenes	13.8	0.0250	15.0	ND	92.1	63-131	6.85	20	
Surrogate: 4-Bromochlorobenzene-PID	8.78		8.00		110	70-130			



QC Summary Data

Chevron, USA	Project Name:	Getty 24 Federal #004	Reported:
6301 Deauville Blvd	Project Number:	23077-0001	
Midland TX, 79706	Project Manager:	Anna Byers	3/11/2025 8:00:42AM

Nonhalogenated Organics by EPA 8015D - GRO

Analyst: SL

Analyte	Result mg/kg	Reporting Limit mg/kg	Spike Level mg/kg	Source Result mg/kg	Rec %	Rec Limits %	RPD %	RPD Limit %	Notes
---------	-----------------	-----------------------------	-------------------------	---------------------------	----------	--------------------	----------	-------------------	-------

Blank (2510082-BLK1) Prepared: 03/05/25 Analyzed: 03/06/25

Gasoline Range Organics (C6-C10)	ND	20.0							
Surrogate: 1-Chloro-4-fluorobenzene-FID	7.63		8.00		95.4	70-130			

LCS (2510082-BS2) Prepared: 03/05/25 Analyzed: 03/06/25

Gasoline Range Organics (C6-C10)	43.5	20.0	50.0		87.0	70-130			
Surrogate: 1-Chloro-4-fluorobenzene-FID	7.85		8.00		98.1	70-130			

Matrix Spike (2510082-MS2) Source: E503029-05 Prepared: 03/05/25 Analyzed: 03/06/25

Gasoline Range Organics (C6-C10)	41.8	20.0	50.0	ND	83.6	70-130			
Surrogate: 1-Chloro-4-fluorobenzene-FID	7.84		8.00		98.0	70-130			

Matrix Spike Dup (2510082-MSD2) Source: E503029-05 Prepared: 03/05/25 Analyzed: 03/06/25

Gasoline Range Organics (C6-C10)	45.9	20.0	50.0	ND	91.8	70-130	9.40	20	
Surrogate: 1-Chloro-4-fluorobenzene-FID	7.85		8.00		98.1	70-130			



QC Summary Data

Chevron, USA	Project Name:	Getty 24 Federal #004	Reported:
6301 Deauville Blvd	Project Number:	23077-0001	
Midland TX, 79706	Project Manager:	Anna Byers	3/11/2025 8:00:42AM

Nonhalogenated Organics by EPA 8015D - DRO/ORO

Analyst: KH

Analyte	Result mg/kg	Reporting Limit mg/kg	Spike Level mg/kg	Source Result mg/kg	Rec %	Rec Limits %	RPD %	RPD Limit %	Notes
---------	-----------------	-----------------------------	-------------------------	---------------------------	----------	--------------------	----------	-------------------	-------

Blank (2510077-BLK1)					Prepared: 03/05/25 Analyzed: 03/06/25				
Diesel Range Organics (C10-C28)	ND	25.0							
Oil Range Organics (C28-C36)	ND	50.0							
Surrogate: n-Nonane	46.8		50.0		93.5	61-141			

LCS (2510077-BS1)					Prepared: 03/05/25 Analyzed: 03/06/25				
Diesel Range Organics (C10-C28)	232	25.0	250		92.8	66-144			
Surrogate: n-Nonane	49.9		50.0		99.7	61-141			

Matrix Spike (2510077-MS1)					Source: E503028-02		Prepared: 03/05/25 Analyzed: 03/06/25		
Diesel Range Organics (C10-C28)	344	25.0	250	158	74.6	56-156			
Surrogate: n-Nonane	50.0		50.0		100	61-141			

Matrix Spike Dup (2510077-MSD1)					Source: E503028-02		Prepared: 03/05/25 Analyzed: 03/06/25		
Diesel Range Organics (C10-C28)	336	25.0	250	158	71.1	56-156	2.59	20	
Surrogate: n-Nonane	49.9		50.0		99.8	61-141			



QC Summary Data

Chevron, USA	Project Name:	Getty 24 Federal #004	Reported:
6301 Deauville Blvd	Project Number:	23077-0001	
Midland TX, 79706	Project Manager:	Anna Byers	3/11/2025 8:00:42AM

Anions by EPA 300.0/9056A

Analyst: DT

Analyte	Result mg/kg	Reporting Limit mg/kg	Spike Level mg/kg	Source Result mg/kg	Rec %	Rec Limits %	RPD %	RPD Limit %	Notes
---------	-----------------	-----------------------------	-------------------------	---------------------------	----------	--------------------	----------	-------------------	-------

Blank (2510085-BLK1)					Prepared: 03/05/25 Analyzed: 03/05/25				
Chloride	ND	20.0							
LCS (2510085-BS1)					Prepared: 03/05/25 Analyzed: 03/05/25				
Chloride	257	20.0	250		103	90-110			
Matrix Spike (2510085-MS1)					Source: E503029-07		Prepared: 03/05/25 Analyzed: 03/05/25		
Chloride	1310	20.0	250	1120	76.4	80-120			M4
Matrix Spike Dup (2510085-MSD1)					Source: E503029-07		Prepared: 03/05/25 Analyzed: 03/05/25		
Chloride	1300	20.0	250	1120	71.3	80-120	0.968	20	M4

QC Summary Report Comment:
Calculations are based off of the raw (non-rounded) data. However, for reporting purposes all QC data is rounded to three significant figures.
Therefore, hand calculated values may differ slightly.



Definitions and Notes

Chevron, USA	Project Name:	Getty 24 Federal #004	
6301 Deauville Blvd	Project Number:	23077-0001	Reported:
Midland TX, 79706	Project Manager:	Anna Byers	03/11/25 08:00

- M4 Matrix spike recovery value is suspect since the analyte concentration in the sample is disproportionate to the spike level. The associated LCS spike recovery was acceptable.
- ND Analyte NOT DETECTED at or above the reporting limit
- NR Not Reported
- RPD Relative Percent Difference
- DNI Did Not Ignite
- DNR Did not react with the addition of acid or base.

Note (1): Methods marked with ** are non-accredited methods.

Note (2): Soil data is reported on an "as received" weight basis, unless reported otherwise.

Client: Chevron USA, Inc.					Bill To		Lab Use Only				TAT				EPA Program					
Client name: Amy Barnhill					Attention: Erick Herrera		Lab WO#		Job Number		1D	2D	3D	Standard	CWA	SDWA				
Project Manager: Anna Byers					Address: 13000 W County Rd 100		E503029		23077.0001					5 day TAT						
Project: GETTY 24 FEDERAL #004					City, State, Zip: Midland, TX, 79711		Analysis and Method											RCRA		
Etech Project #: 20340					Phone: (432)563-2200		Depth(ft.)	TPH GRO/DRO/GRO by 8015	BTEX by 8021	VOC by 8260	Metals 6010	Chloride 300.0	BGDOC NM	GDOC TX	State					
Phone: (432)305-6415					Email: erick@etechnv.com, joseph@etechnv.com										NM	CO	UT	AZ	TX	
Email: Joseph@etechnv.com					Company Name: Etech Environmental & Safety Solutions															
Collected by: Edyte Konan					Incident ID: nAPP2411547802															
Time Sampled	Date Sampled	Matrix	No. of Containers	Sample ID	Lab Number											Remarks				
12:30	2/27/2025	S	1	FS01	1	0.5'							X							
12:40	2/27/2025	S	1	FS02	2	0.5'							X							
12:50	2/27/2025	S	1	FS03	3	0.5'							X							
13:00	2/27/2025	S	1	FS04	4	0.5'							X							
13:10	2/27/2025	S	1	FS05	5	0.5'							X							
13:20	2/27/2025	S	1	FS06	6	0.5'							X							
13:30	2/27/2025	S	1	FS07	7	0.5'							X							
13:40	2/27/2025	S	1	FS08	8	0.5'							X							
13:50	2/27/2025	S	1	FS09	9	0.5'							X							
14:00	2/27/2025	S	1	FS10	10	0.5'							X							

Additional Instructions:

I, (field sampler), attest to the validity and authenticity of this sample. I am aware that tampering with or intentionally mislabelling the sample location, date or time of collection is considered fraud and may be grounds for legal action.

Sampled by: EK

Samples requiring thermal preservation must be received on ice the day they are sampled or received packed in ice at an avg temp above 0 but less than 6 °C on subsequent days.

Relinquished by: (Signature)	Date	Time	Received by: (Signature)	Date	Time
<i>[Signature]</i>	03/04/25	10:35	Marissa Gonzalez	3-4-25	1035
Relinquished by: (Signature)	Date	Time	Received by: (Signature)	Date	Time
Marissa Gonzalez	3-4-25	1745	<i>[Signature]</i>	3.4.25	1745
Relinquished by: (Signature)	Date	Time	Received by: (Signature)	Date	Time
<i>[Signature]</i>	3.4.25	2400	Cathy Ma	3.5.25	700

Lab Use Only
Received on ice: ☒ Y / ☐ N

T1 _____ T2 _____ T3 _____

AVG Temp °C 4

Sample Matrix: S - Soil, Sd - Solid, Sg - Sludge, A - Aqueous, O - Other _____

Container Type: g - glass, p - poly/plastic, ag - amber glass, v - VOA

Note: Samples are discarded 30 days after results are reported unless other arrangements are made. Hazardous samples will be returned to client or disposed of at the client expense. The report for the analysis of the above samples is



envirotech

Envirotech Analytical Laboratory

Printed: 3/5/2025 9:38:00AM

Sample Receipt Checklist (SRC)

Instructions: Please take note of any NO checkmarks.

If we receive no response concerning these items within 24 hours of the date of this notice, all the samples will be analyzed as requested.

Client:	Chevron, USA	Date Received:	03/05/25 07:00	Work Order ID:	E503029
Phone:	(575) 366-2266	Date Logged In:	03/04/25 15:11	Logged In By:	Caitlin Mars
Email:	anna@etechnv.com	Due Date:	03/11/25 17:00 (4 day TAT)		

Chain of Custody (COC)

1. Does the sample ID match the COC? Yes
2. Does the number of samples per sampling site location match the COC? Yes
3. Were samples dropped off by client or carrier? Yes
4. Was the COC complete, i.e., signatures, dates/times, requested analyses? Yes
5. Were all samples received within holding time? Yes

Note: Analysis, such as pH which should be conducted in the field, i.e., 15 minute hold time, are not included in this discussion.

Carrier: CourierComments/ResolutionSample Turn Around Time (TAT)

6. Did the COC indicate standard TAT, or Expedited TAT? Yes

Sample Cooler

7. Was a sample cooler received? Yes
8. If yes, was cooler received in good condition? Yes
9. Was the sample(s) received intact, i.e., not broken? Yes
10. Were custody/security seals present? No
11. If yes, were custody/security seals intact? NA
12. Was the sample received on ice? If yes, the recorded temp is 4°C, i.e., 6°±2°C? Yes

Note: Thermal preservation is not required, if samples are received w/i 15 minutes of sampling

13. If no visible ice, record the temperature. Actual sample temperature: 4°C

Sample Container

14. Are aqueous VOC samples present? No
15. Are VOC samples collected in VOA Vials? NA
16. Is the head space less than 6-8 mm (pea sized or less)? NA
17. Was a trip blank (TB) included for VOC analyses? NA
18. Are non-VOC samples collected in the correct containers? Yes
19. Is the appropriate volume/weight or number of sample containers collected? Yes

Field Label

20. Were field sample labels filled out with the minimum information:
 - Sample ID? Yes
 - Date/Time Collected? Yes
 - Collectors name? Yes

Sample Preservation

21. Does the COC or field labels indicate the samples were preserved? No
22. Are sample(s) correctly preserved? NA
24. Is lab filtration required and/or requested for dissolved metals? No

Multiphase Sample Matrix

26. Does the sample have more than one phase, i.e., multiphase? No
27. If yes, does the COC specify which phase(s) is to be analyzed? NA

Subcontract Laboratory

28. Are samples required to get sent to a subcontract laboratory? No
29. Was a subcontract laboratory specified by the client and if so who? NA Subcontract Lab: NA

Client Instruction

Sample #1 on Hold. Per client.

Signature of client authorizing changes to the COC or sample disposition.

Date



envirotech Inc.

Report to:
Anna Byers



envirotech

Practical Solutions for a Better Tomorrow

Analytical Report

Chevron, USA

Project Name: Getty 24 Federal #004

Work Order: E503031

Job Number: 23077-0001

Received: 3/5/2025

Revision: 1

Report Reviewed By:

Walter Hinchman
Laboratory Director
3/11/25

5796 U.S. Hwy 64
Farmington, NM 87401

Phone: (505) 632-1881
Envirotech-inc.com



Envirotech Inc. certifies the test results meet all requirements of TNI unless noted otherwise.
Statement of Data Authenticity: Envirotech Inc. attests the data reported has not been altered in any way.
Partial or incomplete reproduction of this report is prohibited, unless approved by Envirotech Inc.
Envirotech Inc. holds the Utah TNI certification NM00979 for data reported.
Envirotech Inc. holds the Texas TNI certification T104704557 for data reported.

Date Reported: 3/11/25



Anna Byers
6301 Deauville Blvd
Midland, TX 79706

Project Name: Getty 24 Federal #004
Workorder: E503031
Date Received: 3/5/2025 7:00:00AM

Anna Byers,

Thank you for choosing Envirotech, Inc. as your analytical testing laboratory for the sample(s) received on, 3/5/2025 7:00:00AM, under the Project Name: Getty 24 Federal #004.

The analytical test results summarized in this report with the Project Name: Getty 24 Federal #004 apply to the individual samples collected, identified and submitted bearing the project name on the enclosed chain-of-custody. Subcontracted sample analyses not conducted by Envirotech, Inc., are attached in full as issued by the subcontract laboratory.

Please review the Chain-of-Custody (COC) and Sample Receipt Checklist (SRC) for any issues regarding sample receipt temperature, containers, preservation etc. To best understand your test results, review the entire report summarizing your sample data and the associated quality control batch data.

All reported data in this analytical report were analyzed according to the referenced method(s) and are in compliance with the latest NELAC/TNI standards, unless otherwise noted. Samples or analytical quality control parameters not meeting specific QC criteria are qualified with a data flag. Data flag definitions are located in the Notes and Definitions section of this analytical report.

If you have any questions concerning this report, please feel free to contact Envirotech, Inc.

Respectfully,

Walter Hinchman
Laboratory Director
Office: 505-632-1881
Cell: 775-287-1762
whinchman@envirotech-inc.com

Raina Schwanz
Laboratory Administrator
Office: 505-632-1881
rainaschwanz@envirotech-inc.com

Field Offices:

Southern New Mexico Area

Lynn Jarboe
Laboratory Technical Representative
Office: 505-421-LABS(5227)
Cell: 505-320-4759
ljjarboe@envirotech-inc.com

Michelle Gonzales
Client Representative
Office: 505-421-LABS(5227)
Cell: 505-947-8222
mgonzaless@envirotech-inc.com

Envirotech Web Address: www.envirotech-inc.com

Table of Contents

Title Page	1
Cover Page	2
Table of Contents	3
Sample Summary	4
Sample Data	5
FS11 0.5'	5
FS12 0.5'	6
FS13 0.5'	7
FS14 0.5'	8
FS15 0.5'	9
FS16 0.5'	10
FS17 0.5'	11
FS18 0.5'	12
FS19 0-0.25'	13
FS20 0-0.25'	14
QC Summary Data	15
QC - Volatile Organics by EPA 8021B	15
QC - Nonhalogenated Organics by EPA 8015D - GRO	16
QC - Nonhalogenated Organics by EPA 8015D - DRO/ORO	17
QC - Anions by EPA 300.0/9056A	18
Definitions and Notes	19
Chain of Custody etc.	20

Sample Summary

Chevron, USA	Project Name:	Getty 24 Federal #004	Reported:
6301 Deauville Blvd	Project Number:	23077-0001	
Midland TX, 79706	Project Manager:	Anna Byers	03/11/25 08:04

Client Sample ID	Lab Sample ID	Matrix	Sampled	Received	Container
FS11 0.5'	E503031-01A	Soil	02/27/25	03/05/25	Glass Jar, 2 oz.
FS12 0.5'	E503031-02A	Soil	02/27/25	03/05/25	Glass Jar, 2 oz.
FS13 0.5'	E503031-03A	Soil	02/27/25	03/05/25	Glass Jar, 2 oz.
FS14 0.5'	E503031-04A	Soil	02/27/25	03/05/25	Glass Jar, 2 oz.
FS15 0.5'	E503031-05A	Soil	02/27/25	03/05/25	Glass Jar, 2 oz.
FS16 0.5'	E503031-06A	Soil	02/27/25	03/05/25	Glass Jar, 2 oz.
FS17 0.5'	E503031-07A	Soil	02/27/25	03/05/25	Glass Jar, 2 oz.
FS18 0.5'	E503031-08A	Soil	02/27/25	03/05/25	Glass Jar, 2 oz.
FS19 0-0.25'	E503031-09A	Soil	02/27/25	03/05/25	Glass Jar, 2 oz.
FS20 0-0.25'	E503031-10A	Soil	02/27/25	03/05/25	Glass Jar, 2 oz.



Sample Data

Chevron, USA
6301 Deauville Blvd
Midland TX, 79706

Project Name: Getty 24 Federal #004
Project Number: 23077-0001
Project Manager: Anna Byers

Reported:
3/11/2025 8:04:00AM

FS11 0.5'

E503031-01

Analyte	Result	Reporting Limit	Dilution	Prepared	Analyzed	Notes
Volatile Organics by EPA 8021B	mg/kg	mg/kg	Analyst: SL		Batch: 2510083	
Benzene	ND	0.0250	1	03/05/25	03/06/25	
Ethylbenzene	ND	0.0250	1	03/05/25	03/06/25	
Toluene	ND	0.0250	1	03/05/25	03/06/25	
o-Xylene	ND	0.0250	1	03/05/25	03/06/25	
p,m-Xylene	ND	0.0500	1	03/05/25	03/06/25	
Total Xylenes	ND	0.0250	1	03/05/25	03/06/25	
<i>Surrogate: 4-Bromochlorobenzene-PID</i>		83.8 %	70-130	03/05/25	03/06/25	
Nonhalogenated Organics by EPA 8015D - GRO	mg/kg	mg/kg	Analyst: SL		Batch: 2510083	
Gasoline Range Organics (C6-C10)	ND	20.0	1	03/05/25	03/06/25	
<i>Surrogate: 1-Chloro-4-fluorobenzene-FID</i>		92.9 %	70-130	03/05/25	03/06/25	
Nonhalogenated Organics by EPA 8015D - DRO/ORO	mg/kg	mg/kg	Analyst: KH		Batch: 2510078	
Diesel Range Organics (C10-C28)	74.9	25.0	1	03/05/25	03/07/25	
Oil Range Organics (C28-C36)	93.6	50.0	1	03/05/25	03/07/25	
<i>Surrogate: n-Nonane</i>		101 %	61-141	03/05/25	03/07/25	
Anions by EPA 300.0/9056A	mg/kg	mg/kg	Analyst: JM		Batch: 2510087	
Chloride	3840	40.0	2	03/05/25	03/05/25	



Sample Data

Chevron, USA
6301 Deauville Blvd
Midland TX, 79706

Project Name: Getty 24 Federal #004
Project Number: 23077-0001
Project Manager: Anna Byers

Reported:
3/11/2025 8:04:00AM

FS12 0.5'

E503031-02

Analyte	Result	Reporting Limit	Dilution	Prepared	Analyzed	Notes
Volatile Organics by EPA 8021B						
	mg/kg	mg/kg		Analyst: SL		Batch: 2510083
Benzene	ND	0.0250	1	03/05/25	03/06/25	
Ethylbenzene	ND	0.0250	1	03/05/25	03/06/25	
Toluene	ND	0.0250	1	03/05/25	03/06/25	
o-Xylene	ND	0.0250	1	03/05/25	03/06/25	
p,m-Xylene	ND	0.0500	1	03/05/25	03/06/25	
Total Xylenes	ND	0.0250	1	03/05/25	03/06/25	
<i>Surrogate: 4-Bromochlorobenzene-PID</i>						
	83.3 %	70-130		03/05/25	03/06/25	
Nonhalogenated Organics by EPA 8015D - GRO						
	mg/kg	mg/kg		Analyst: SL		Batch: 2510083
Gasoline Range Organics (C6-C10)	ND	20.0	1	03/05/25	03/06/25	
<i>Surrogate: 1-Chloro-4-fluorobenzene-FID</i>						
	92.2 %	70-130		03/05/25	03/06/25	
Nonhalogenated Organics by EPA 8015D - DRO/ORO						
	mg/kg	mg/kg		Analyst: KH		Batch: 2510078
Diesel Range Organics (C10-C28)	38.8	25.0	1	03/05/25	03/07/25	
Oil Range Organics (C28-C36)	ND	50.0	1	03/05/25	03/07/25	
<i>Surrogate: n-Nonane</i>						
	103 %	61-141		03/05/25	03/07/25	
Anions by EPA 300.0/9056A						
	mg/kg	mg/kg		Analyst: JM		Batch: 2510087
Chloride	2720	40.0	2	03/05/25	03/05/25	



Sample Data

Chevron, USA
6301 Deauville Blvd
Midland TX, 79706

Project Name: Getty 24 Federal #004
Project Number: 23077-0001
Project Manager: Anna Byers

Reported:
3/11/2025 8:04:00AM

FS13 0.5'

E503031-03

Analyte	Result	Reporting Limit	Dilution	Prepared	Analyzed	Notes
Volatile Organics by EPA 8021B						
	mg/kg	mg/kg	Analyst: SL		Batch: 2510083	
Benzene	ND	0.0250	1	03/05/25	03/06/25	
Ethylbenzene	ND	0.0250	1	03/05/25	03/06/25	
Toluene	ND	0.0250	1	03/05/25	03/06/25	
o-Xylene	ND	0.0250	1	03/05/25	03/06/25	
p,m-Xylene	ND	0.0500	1	03/05/25	03/06/25	
Total Xylenes	ND	0.0250	1	03/05/25	03/06/25	
<i>Surrogate: 4-Bromochlorobenzene-PID</i>						
	81.6 %	70-130		03/05/25	03/06/25	
Nonhalogenated Organics by EPA 8015D - GRO						
	mg/kg	mg/kg	Analyst: SL		Batch: 2510083	
Gasoline Range Organics (C6-C10)	ND	20.0	1	03/05/25	03/06/25	
<i>Surrogate: 1-Chloro-4-fluorobenzene-FID</i>						
	93.0 %	70-130		03/05/25	03/06/25	
Nonhalogenated Organics by EPA 8015D - DRO/ORO						
	mg/kg	mg/kg	Analyst: KH		Batch: 2510078	
Diesel Range Organics (C10-C28)	ND	25.0	1	03/05/25	03/07/25	
Oil Range Organics (C28-C36)	ND	50.0	1	03/05/25	03/07/25	
<i>Surrogate: n-Nonane</i>						
	103 %	61-141		03/05/25	03/07/25	
Anions by EPA 300.0/9056A						
	mg/kg	mg/kg	Analyst: JM		Batch: 2510087	
Chloride	972	20.0	1	03/05/25	03/05/25	



Sample Data

Chevron, USA
6301 Deauville Blvd
Midland TX, 79706

Project Name: Getty 24 Federal #004
Project Number: 23077-0001
Project Manager: Anna Byers

Reported:
3/11/2025 8:04:00AM

FS14 0.5'

E503031-04

Analyte	Result	Reporting Limit	Dilution	Prepared	Analyzed	Notes
Volatile Organics by EPA 8021B	mg/kg	mg/kg	Analyst: SL		Batch: 2510083	
Benzene	ND	0.0250	1	03/05/25	03/06/25	
Ethylbenzene	ND	0.0250	1	03/05/25	03/06/25	
Toluene	ND	0.0250	1	03/05/25	03/06/25	
o-Xylene	ND	0.0250	1	03/05/25	03/06/25	
p,m-Xylene	ND	0.0500	1	03/05/25	03/06/25	
Total Xylenes	ND	0.0250	1	03/05/25	03/06/25	
<i>Surrogate: 4-Bromochlorobenzene-PID</i>	82.6 %	70-130		03/05/25	03/06/25	
Nonhalogenated Organics by EPA 8015D - GRO	mg/kg	mg/kg	Analyst: SL		Batch: 2510083	
Gasoline Range Organics (C6-C10)	ND	20.0	1	03/05/25	03/06/25	
<i>Surrogate: 1-Chloro-4-fluorobenzene-FID</i>	92.6 %	70-130		03/05/25	03/06/25	
Nonhalogenated Organics by EPA 8015D - DRO/ORO	mg/kg	mg/kg	Analyst: KH		Batch: 2510078	
Diesel Range Organics (C10-C28)	ND	25.0	1	03/05/25	03/07/25	
Oil Range Organics (C28-C36)	ND	50.0	1	03/05/25	03/07/25	
<i>Surrogate: n-Nonane</i>	97.5 %	61-141		03/05/25	03/07/25	
Anions by EPA 300.0/9056A	mg/kg	mg/kg	Analyst: JM		Batch: 2510087	
Chloride	4530	40.0	2	03/05/25	03/05/25	



Sample Data

Chevron, USA
6301 Deauville Blvd
Midland TX, 79706

Project Name: Getty 24 Federal #004
Project Number: 23077-0001
Project Manager: Anna Byers

Reported:
3/11/2025 8:04:00AM

FS15 0.5'

E503031-05

Analyte	Result	Reporting Limit	Dilution	Prepared	Analyzed	Notes
Volatile Organics by EPA 8021B						
	mg/kg	mg/kg	Analyst: SL		Batch: 2510083	
Benzene	ND	0.0250	1	03/05/25	03/06/25	
Ethylbenzene	ND	0.0250	1	03/05/25	03/06/25	
Toluene	ND	0.0250	1	03/05/25	03/06/25	
o-Xylene	ND	0.0250	1	03/05/25	03/06/25	
p,m-Xylene	ND	0.0500	1	03/05/25	03/06/25	
Total Xylenes	ND	0.0250	1	03/05/25	03/06/25	
<i>Surrogate: 4-Bromochlorobenzene-PID</i>						
	82.1 %	70-130		03/05/25	03/06/25	
Nonhalogenated Organics by EPA 8015D - GRO						
	mg/kg	mg/kg	Analyst: SL		Batch: 2510083	
Gasoline Range Organics (C6-C10)	ND	20.0	1	03/05/25	03/06/25	
<i>Surrogate: 1-Chloro-4-fluorobenzene-FID</i>						
	94.1 %	70-130		03/05/25	03/06/25	
Nonhalogenated Organics by EPA 8015D - DRO/ORO						
	mg/kg	mg/kg	Analyst: KH		Batch: 2510078	
Diesel Range Organics (C10-C28)	ND	25.0	1	03/05/25	03/07/25	
Oil Range Organics (C28-C36)	ND	50.0	1	03/05/25	03/07/25	
<i>Surrogate: n-Nonane</i>						
	102 %	61-141		03/05/25	03/07/25	
Anions by EPA 300.0/9056A						
	mg/kg	mg/kg	Analyst: JM		Batch: 2510087	
Chloride	1010	20.0	1	03/05/25	03/05/25	



Sample Data

Chevron, USA
6301 Deauville Blvd
Midland TX, 79706

Project Name: Getty 24 Federal #004
Project Number: 23077-0001
Project Manager: Anna Byers

Reported:
3/11/2025 8:04:00AM

FS16 0.5'

E503031-06

Analyte	Result	Reporting Limit	Dilution	Prepared	Analyzed	Notes
Volatile Organics by EPA 8021B	mg/kg	mg/kg	Analyst: SL		Batch: 2510083	
Benzene	ND	0.0250	1	03/05/25	03/06/25	
Ethylbenzene	ND	0.0250	1	03/05/25	03/06/25	
Toluene	ND	0.0250	1	03/05/25	03/06/25	
o-Xylene	ND	0.0250	1	03/05/25	03/06/25	
p,m-Xylene	ND	0.0500	1	03/05/25	03/06/25	
Total Xylenes	ND	0.0250	1	03/05/25	03/06/25	
<i>Surrogate: 4-Bromochlorobenzene-PID</i>	81.4 %	70-130		03/05/25	03/06/25	
Nonhalogenated Organics by EPA 8015D - GRO	mg/kg	mg/kg	Analyst: SL		Batch: 2510083	
Gasoline Range Organics (C6-C10)	ND	20.0	1	03/05/25	03/06/25	
<i>Surrogate: 1-Chloro-4-fluorobenzene-FID</i>	92.8 %	70-130		03/05/25	03/06/25	
Nonhalogenated Organics by EPA 8015D - DRO/ORO	mg/kg	mg/kg	Analyst: KH		Batch: 2510078	
Diesel Range Organics (C10-C28)	ND	25.0	1	03/05/25	03/07/25	
Oil Range Organics (C28-C36)	ND	50.0	1	03/05/25	03/07/25	
<i>Surrogate: n-Nonane</i>	104 %	61-141		03/05/25	03/07/25	
Anions by EPA 300.0/9056A	mg/kg	mg/kg	Analyst: JM		Batch: 2510087	
Chloride	4660	40.0	2	03/05/25	03/05/25	



Sample Data

Chevron, USA 6301 Deauville Blvd Midland TX, 79706	Project Name: Getty 24 Federal #004 Project Number: 23077-0001 Project Manager: Anna Byers	Reported: 3/11/2025 8:04:00AM
--	--	----------------------------------

FS17 0.5'

E503031-07

Analyte	Result	Reporting Limit	Dilution	Prepared	Analyzed	Notes
Volatile Organics by EPA 8021B	mg/kg	mg/kg	Analyst: SL		Batch: 2510083	
Benzene	ND	0.0250	1	03/05/25	03/06/25	
Ethylbenzene	ND	0.0250	1	03/05/25	03/06/25	
Toluene	ND	0.0250	1	03/05/25	03/06/25	
o-Xylene	ND	0.0250	1	03/05/25	03/06/25	
p,m-Xylene	ND	0.0500	1	03/05/25	03/06/25	
Total Xylenes	ND	0.0250	1	03/05/25	03/06/25	
Surrogate: 4-Bromochlorobenzene-PID	80.6 %	70-130		03/05/25	03/06/25	
Nonhalogenated Organics by EPA 8015D - GRO	mg/kg	mg/kg	Analyst: SL		Batch: 2510083	
Gasoline Range Organics (C6-C10)	ND	20.0	1	03/05/25	03/06/25	
Surrogate: 1-Chloro-4-fluorobenzene-FID	92.4 %	70-130		03/05/25	03/06/25	
Nonhalogenated Organics by EPA 8015D - DRO/ORO	mg/kg	mg/kg	Analyst: KH		Batch: 2510078	
Diesel Range Organics (C10-C28)	ND	25.0	1	03/05/25	03/07/25	
Oil Range Organics (C28-C36)	ND	50.0	1	03/05/25	03/07/25	
Surrogate: n-Nonane	105 %	61-141		03/05/25	03/07/25	
Anions by EPA 300.0/9056A	mg/kg	mg/kg	Analyst: JM		Batch: 2510087	
Chloride	4650	40.0	2	03/05/25	03/05/25	



Sample Data

Chevron, USA
6301 Deauville Blvd
Midland TX, 79706

Project Name: Getty 24 Federal #004
Project Number: 23077-0001
Project Manager: Anna Byers

Reported:
3/11/2025 8:04:00AM

FS18 0.5'

E503031-08

Analyte	Result	Reporting Limit	Dilution	Prepared	Analyzed	Notes
Volatile Organics by EPA 8021B	mg/kg	mg/kg	Analyst: SL		Batch: 2510083	
Benzene	ND	0.0250	1	03/05/25	03/06/25	
Ethylbenzene	ND	0.0250	1	03/05/25	03/06/25	
Toluene	ND	0.0250	1	03/05/25	03/06/25	
o-Xylene	ND	0.0250	1	03/05/25	03/06/25	
p,m-Xylene	ND	0.0500	1	03/05/25	03/06/25	
Total Xylenes	ND	0.0250	1	03/05/25	03/06/25	
<i>Surrogate: 4-Bromochlorobenzene-PID</i>	78.6 %	70-130		03/05/25	03/06/25	
Nonhalogenated Organics by EPA 8015D - GRO	mg/kg	mg/kg	Analyst: SL		Batch: 2510083	
Gasoline Range Organics (C6-C10)	ND	20.0	1	03/05/25	03/06/25	
<i>Surrogate: 1-Chloro-4-fluorobenzene-FID</i>	93.1 %	70-130		03/05/25	03/06/25	
Nonhalogenated Organics by EPA 8015D - DRO/ORO	mg/kg	mg/kg	Analyst: KH		Batch: 2510078	
Diesel Range Organics (C10-C28)	ND	25.0	1	03/05/25	03/07/25	
Oil Range Organics (C28-C36)	ND	50.0	1	03/05/25	03/07/25	
<i>Surrogate: n-Nonane</i>	101 %	61-141		03/05/25	03/07/25	
Anions by EPA 300.0/9056A	mg/kg	mg/kg	Analyst: JM		Batch: 2510087	
Chloride	2680	40.0	2	03/05/25	03/05/25	



Sample Data

Chevron, USA
6301 Deauville Blvd
Midland TX, 79706

Project Name: Getty 24 Federal #004
Project Number: 23077-0001
Project Manager: Anna Byers

Reported:
3/11/2025 8:04:00AM

FS19 0-0.25'

E503031-09

Analyte	Result	Reporting Limit	Dilution	Prepared	Analyzed	Notes
Volatile Organics by EPA 8021B	mg/kg	mg/kg	Analyst: SL		Batch: 2510083	
Benzene	ND	0.0250	1	03/05/25	03/06/25	
Ethylbenzene	ND	0.0250	1	03/05/25	03/06/25	
Toluene	ND	0.0250	1	03/05/25	03/06/25	
o-Xylene	ND	0.0250	1	03/05/25	03/06/25	
p,m-Xylene	ND	0.0500	1	03/05/25	03/06/25	
Total Xylenes	ND	0.0250	1	03/05/25	03/06/25	
<i>Surrogate: 4-Bromochlorobenzene-PID</i>	78.9 %	70-130		03/05/25	03/06/25	
Nonhalogenated Organics by EPA 8015D - GRO	mg/kg	mg/kg	Analyst: SL		Batch: 2510083	
Gasoline Range Organics (C6-C10)	ND	20.0	1	03/05/25	03/06/25	
<i>Surrogate: 1-Chloro-4-fluorobenzene-FID</i>	93.5 %	70-130		03/05/25	03/06/25	
Nonhalogenated Organics by EPA 8015D - DRO/ORO	mg/kg	mg/kg	Analyst: KH		Batch: 2510078	
Diesel Range Organics (C10-C28)	ND	25.0	1	03/05/25	03/07/25	
Oil Range Organics (C28-C36)	ND	50.0	1	03/05/25	03/07/25	
<i>Surrogate: n-Nonane</i>	100 %	61-141		03/05/25	03/07/25	
Anions by EPA 300.0/9056A	mg/kg	mg/kg	Analyst: JM		Batch: 2510087	
Chloride	2810	40.0	2	03/05/25	03/05/25	



Sample Data

Chevron, USA
6301 Deauville Blvd
Midland TX, 79706

Project Name: Getty 24 Federal #004
Project Number: 23077-0001
Project Manager: Anna Byers

Reported:
3/11/2025 8:04:00AM

FS20 0-0.25'

E503031-10

Analyte	Result	Reporting Limit	Dilution	Prepared	Analyzed	Notes
Volatile Organics by EPA 8021B	mg/kg	mg/kg	Analyst: SL		Batch: 2510083	
Benzene	ND	0.0250	1	03/05/25	03/06/25	
Ethylbenzene	ND	0.0250	1	03/05/25	03/06/25	
Toluene	ND	0.0250	1	03/05/25	03/06/25	
o-Xylene	ND	0.0250	1	03/05/25	03/06/25	
p,m-Xylene	ND	0.0500	1	03/05/25	03/06/25	
Total Xylenes	ND	0.0250	1	03/05/25	03/06/25	
<i>Surrogate: 4-Bromochlorobenzene-PID</i>	79.3 %	70-130		03/05/25	03/06/25	
Nonhalogenated Organics by EPA 8015D - GRO	mg/kg	mg/kg	Analyst: SL		Batch: 2510083	
Gasoline Range Organics (C6-C10)	ND	20.0	1	03/05/25	03/06/25	
<i>Surrogate: 1-Chloro-4-fluorobenzene-FID</i>	93.6 %	70-130		03/05/25	03/06/25	
Nonhalogenated Organics by EPA 8015D - DRO/ORO	mg/kg	mg/kg	Analyst: KH		Batch: 2510078	
Diesel Range Organics (C10-C28)	ND	25.0	1	03/05/25	03/07/25	
Oil Range Organics (C28-C36)	ND	50.0	1	03/05/25	03/07/25	
<i>Surrogate: n-Nonane</i>	101 %	61-141		03/05/25	03/07/25	
Anions by EPA 300.0/9056A	mg/kg	mg/kg	Analyst: JM		Batch: 2510087	
Chloride	1110	20.0	1	03/05/25	03/05/25	



QC Summary Data

Chevron, USA	Project Name:	Getty 24 Federal #004	Reported:
6301 Deauville Blvd	Project Number:	23077-0001	
Midland TX, 79706	Project Manager:	Anna Byers	3/11/2025 8:04:00AM

Volatile Organics by EPA 8021B

Analyst: SL

Analyte	Result mg/kg	Reporting Limit mg/kg	Spike Level mg/kg	Source Result mg/kg	Rec %	Rec Limits %	RPD %	RPD Limit %	Notes
---------	-----------------	-----------------------------	-------------------------	---------------------------	----------	--------------------	----------	-------------------	-------

Blank (2510083-BLK1) Prepared: 03/05/25 Analyzed: 03/06/25

Benzene	ND	0.0250							
Ethylbenzene	ND	0.0250							
Toluene	ND	0.0250							
o-Xylene	ND	0.0250							
p,m-Xylene	ND	0.0500							
Total Xylenes	ND	0.0250							
Surrogate: 4-Bromochlorobenzene-PID	6.39		8.00		79.9	70-130			

LCS (2510083-BS1) Prepared: 03/05/25 Analyzed: 03/06/25

Benzene	5.10	0.0250	5.00		102	70-130			
Ethylbenzene	4.86	0.0250	5.00		97.2	70-130			
Toluene	5.01	0.0250	5.00		100	70-130			
o-Xylene	4.84	0.0250	5.00		96.8	70-130			
p,m-Xylene	9.83	0.0500	10.0		98.3	70-130			
Total Xylenes	14.7	0.0250	15.0		97.8	70-130			
Surrogate: 4-Bromochlorobenzene-PID	6.52		8.00		81.5	70-130			

Matrix Spike (2510083-MS1) Source: E503031-05 Prepared: 03/05/25 Analyzed: 03/06/25

Benzene	4.71	0.0250	5.00	ND	94.2	54-133			
Ethylbenzene	4.49	0.0250	5.00	ND	89.7	61-133			
Toluene	4.62	0.0250	5.00	ND	92.5	61-130			
o-Xylene	4.48	0.0250	5.00	ND	89.6	63-131			
p,m-Xylene	9.10	0.0500	10.0	ND	91.0	63-131			
Total Xylenes	13.6	0.0250	15.0	ND	90.6	63-131			
Surrogate: 4-Bromochlorobenzene-PID	6.70		8.00		83.7	70-130			

Matrix Spike Dup (2510083-MSD1) Source: E503031-05 Prepared: 03/05/25 Analyzed: 03/06/25

Benzene	5.25	0.0250	5.00	ND	105	54-133	10.9	20	
Ethylbenzene	4.99	0.0250	5.00	ND	99.8	61-133	10.6	20	
Toluene	5.14	0.0250	5.00	ND	103	61-130	10.7	20	
o-Xylene	4.96	0.0250	5.00	ND	99.2	63-131	10.1	20	
p,m-Xylene	10.1	0.0500	10.0	ND	101	63-131	10.4	20	
Total Xylenes	15.1	0.0250	15.0	ND	100	63-131	10.3	20	
Surrogate: 4-Bromochlorobenzene-PID	6.69		8.00		83.6	70-130			



QC Summary Data

Chevron, USA	Project Name:	Getty 24 Federal #004	Reported:
6301 Deauville Blvd	Project Number:	23077-0001	
Midland TX, 79706	Project Manager:	Anna Byers	3/11/2025 8:04:00AM

Nonhalogenated Organics by EPA 8015D - GRO

Analyst: SL

Analyte	Result mg/kg	Reporting Limit mg/kg	Spike Level mg/kg	Source Result mg/kg	Rec %	Rec Limits %	RPD %	RPD Limit %	Notes
---------	-----------------	-----------------------------	-------------------------	---------------------------	----------	--------------------	----------	-------------------	-------

Blank (2510083-BLK1)					Prepared: 03/05/25 Analyzed: 03/06/25				
Gasoline Range Organics (C6-C10)	ND	20.0							
Surrogate: 1-Chloro-4-fluorobenzene-FID	7.56		8.00		94.4	70-130			

LCS (2510083-BS2)					Prepared: 03/05/25 Analyzed: 03/06/25				
Gasoline Range Organics (C6-C10)	42.0	20.0	50.0		84.0	70-130			
Surrogate: 1-Chloro-4-fluorobenzene-FID	7.74		8.00		96.8	70-130			

Matrix Spike (2510083-MS2)					Source: E503031-05		Prepared: 03/05/25 Analyzed: 03/06/25		
Gasoline Range Organics (C6-C10)	43.9	20.0	50.0	ND	87.8	70-130			
Surrogate: 1-Chloro-4-fluorobenzene-FID	7.58		8.00		94.7	70-130			

Matrix Spike Dup (2510083-MSD2)					Source: E503031-05		Prepared: 03/05/25 Analyzed: 03/06/25		
Gasoline Range Organics (C6-C10)	43.0	20.0	50.0	ND	86.0	70-130	2.15	20	
Surrogate: 1-Chloro-4-fluorobenzene-FID	7.57		8.00		94.6	70-130			



QC Summary Data

Chevron, USA	Project Name:	Getty 24 Federal #004	Reported:
6301 Deauville Blvd	Project Number:	23077-0001	
Midland TX, 79706	Project Manager:	Anna Byers	3/11/2025 8:04:00AM

Nonhalogenated Organics by EPA 8015D - DRO/ORO

Analyst: KH

Analyte	Result mg/kg	Reporting Limit mg/kg	Spike Level mg/kg	Source Result mg/kg	Rec %	Rec Limits %	RPD %	RPD Limit %	Notes
---------	-----------------	-----------------------------	-------------------------	---------------------------	----------	--------------------	----------	-------------------	-------

Blank (2510078-BLK1)					Prepared: 03/05/25 Analyzed: 03/07/25				
Diesel Range Organics (C10-C28)	ND	25.0							
Oil Range Organics (C28-C36)	ND	50.0							
Surrogate: n-Nonane	52.0		50.0		104	61-141			

LCS (2510078-BS1)					Prepared: 03/05/25 Analyzed: 03/07/25				
Diesel Range Organics (C10-C28)	242	25.0	250		96.8	66-144			
Surrogate: n-Nonane	51.3		50.0		103	61-141			

Matrix Spike (2510078-MS1)					Source: E503030-06		Prepared: 03/05/25 Analyzed: 03/07/25		
Diesel Range Organics (C10-C28)	345	25.0	250	90.1	102	56-156			
Surrogate: n-Nonane	52.5		50.0		105	61-141			

Matrix Spike Dup (2510078-MSD1)					Source: E503030-06		Prepared: 03/05/25 Analyzed: 03/07/25		
Diesel Range Organics (C10-C28)	336	25.0	250	90.1	98.2	56-156	2.63	20	
Surrogate: n-Nonane	50.7		50.0		101	61-141			



QC Summary Data

Chevron, USA	Project Name:	Getty 24 Federal #004	Reported:
6301 Deauville Blvd	Project Number:	23077-0001	
Midland TX, 79706	Project Manager:	Anna Byers	3/11/2025 8:04:00AM

Anions by EPA 300.0/9056A

Analyst: JM

Analyte	Result mg/kg	Reporting Limit mg/kg	Spike Level mg/kg	Source Result mg/kg	Rec %	Rec Limits %	RPD %	RPD Limit %	Notes
---------	-----------------	-----------------------------	-------------------------	---------------------------	----------	--------------------	----------	-------------------	-------

Blank (2510087-BLK1)					Prepared: 03/05/25 Analyzed: 03/05/25				
Chloride	ND	20.0							
LCS (2510087-BS1)					Prepared: 03/05/25 Analyzed: 03/05/25				
Chloride	255	20.0	250		102	90-110			
Matrix Spike (2510087-MS1)					Source: E503031-01		Prepared: 03/05/25 Analyzed: 03/05/25		
Chloride	3640	40.0	250	3840	NR	80-120			M4
Matrix Spike Dup (2510087-MSD1)					Source: E503031-01		Prepared: 03/05/25 Analyzed: 03/05/25		
Chloride	4380	40.0	250	3840	218	80-120	18.5	20	M4

QC Summary Report Comment:
Calculations are based off of the raw (non-rounded) data. However, for reporting purposes all QC data is rounded to three significant figures.
Therefore, hand calculated values may differ slightly.



Definitions and Notes

Chevron, USA	Project Name:	Getty 24 Federal #004	
6301 Deauville Blvd	Project Number:	23077-0001	Reported:
Midland TX, 79706	Project Manager:	Anna Byers	03/11/25 08:04

- M4 Matrix spike recovery value is suspect since the analyte concentration in the sample is disproportionate to the spike level. The associated LCS spike recovery was acceptable.
- ND Analyte NOT DETECTED at or above the reporting limit
- NR Not Reported
- RPD Relative Percent Difference
- DNI Did Not Ignite
- DNR Did not react with the addition of acid or base.

Note (1): Methods marked with ** are non-accredited methods.

Note (2): Soil data is reported on an "as received" weight basis, unless reported otherwise.



Client: Chevron USA, Inc.				Bill To		Lab Use Only				TAT				EPA Program					
Client name: Amy Barnhill				Attention: Erick Herrera		Lab WO#		Job Number		1D	2D	3D	Standard	CWA	SDWA				
Project Manager: Anna Byers				Address: 13000 W County Rd 100		E503031		23077-0001					5 day TAT						
Project: GETTY 24 FEDERAL #004				City, State, Zip: Midland, TX, 79711		Analysis and Method									RCRA				
Etech Project #: 20340				Phone: (432)563-2200		Depth (ft.)	TPH GRO/DRO/ORO by 8015	BTEX by 8021	VOC by 8260	Metals 6010	Chloride 300.0	BGDOC NM	GDOC TX	State					
Phone: (432)305-6415				Email: erick@etechenv.com, joseph@etechenv.com										NM	CO	UT	AZ	TX	
Email: Joseph@etechenv.com				Company Name: Etech Environmental & Safety Solutions															
Collected by: Edyte Konan				Incident ID: nAPP2411547802															
Time Sampled	Date Sampled	Matrix	No. of Containers	Sample ID	Lab Number										Remarks				
14:10	2/27/2025	S	1	FS11	1	0.5'						X							
14:20	2/27/2025	S	1	FS12	2	0.5'						X							
14:30	2/27/2025	S	1	FS13	3	0.5'						X							
14:40	2/27/2025	S	1	FS14	4	0.5'						X							
14:50	2/27/2025	S	1	FS15	5	0.5'						X							
15:00	2/27/2025	S	1	FS16	6	0.5'						X							
15:10	2/27/2025	S	1	FS17	7	0.5'						X							
15:20	2/27/2025	S	1	FS18	8	0.5'						X							
15:30	2/27/2025	S	1	FS19	9	0.5'						X							
15:40	2/27/2025	S	1	FS20	10	0.5'						X							

Additional Instructions:

I, (field sampler), attest to the validity and authenticity of this sample. I am aware that tampering with or intentionally mislabelling the sample location, date or time of collection is considered fraud and may be grounds for legal action.

Sampled by: EK

Samples requiring thermal preservation must be received on ice the day they are sampled or received packed in ice at an avg temp above 0 but less than 6 °C on subsequent days.

Relinquished by: (Signature)	Date	Time	Received by: (Signature)	Date	Time	Lab Use Only Received on ice: <input checked="" type="radio"/> Y / <input type="radio"/> N T1 _____ T2 _____ T3 _____ AVG Temp °C <u>4</u>
<i>[Signature]</i>	03/04/25	10:35	<i>Marissa Gonzales</i>	3-4-25	1035	
Relinquished by: (Signature)	Date	Time	Received by: (Signature)	Date	Time	
<i>Marissa Gonzales</i>	3-4-25	1745	<i>[Signature]</i>	3.4.25	1745	
Relinquished by: (Signature)	Date	Time	Received by: (Signature)	Date	Time	
<i>[Signature]</i>	3.4.25	2400	<i>Carth Man</i>	3.5.25	700	

Sample Matrix: S - Soil, Sd - Solid, Sg - Sludge, A - Aqueous, O - Other

Container Type: g - glass, p - poly/plastic, ag - amber glass, v - VOA

Note: Samples are discarded 30 days after results are reported unless other arrangements are made. Hazardous samples will be returned to client or disposed of at the client expense. The report for the analysis of the above samples is



envirotech

Envirotech Analytical Laboratory

Printed: 3/5/2025 9:44:32AM

Sample Receipt Checklist (SRC)

Instructions: Please take note of any NO checkmarks.

If we receive no response concerning these items within 24 hours of the date of this notice, all the samples will be analyzed as requested.

Client:	Chevron, USA	Date Received:	03/05/25 07:00	Work Order ID:	E503031
Phone:	(575) 366-2266	Date Logged In:	03/04/25 15:21	Logged In By:	Caitlin Mars
Email:	anna@etechnv.com	Due Date:	03/11/25 17:00 (4 day TAT)		

Chain of Custody (COC)

1. Does the sample ID match the COC? Yes
2. Does the number of samples per sampling site location match the COC? Yes
3. Were samples dropped off by client or carrier? Yes
4. Was the COC complete, i.e., signatures, dates/times, requested analyses? Yes
5. Were all samples received within holding time? Yes

Note: Analysis, such as pH which should be conducted in the field, i.e., 15 minute hold time, are not included in this discussion.

Carrier: CourierComments/ResolutionSample Turn Around Time (TAT)

6. Did the COC indicate standard TAT, or Expedited TAT? Yes

Sample Cooler

7. Was a sample cooler received? Yes
8. If yes, was cooler received in good condition? Yes
9. Was the sample(s) received intact, i.e., not broken? Yes
10. Were custody/security seals present? No
11. If yes, were custody/security seals intact? NA
12. Was the sample received on ice? If yes, the recorded temp is 4°C, i.e., 6°±2°C? Yes

Note: Thermal preservation is not required, if samples are received w/i 15 minutes of sampling

13. If no visible ice, record the temperature. Actual sample temperature: 4°C

Sample Container

14. Are aqueous VOC samples present? No
15. Are VOC samples collected in VOA Vials? NA
16. Is the head space less than 6-8 mm (pea sized or less)? NA
17. Was a trip blank (TB) included for VOC analyses? NA
18. Are non-VOC samples collected in the correct containers? Yes
19. Is the appropriate volume/weight or number of sample containers collected? Yes

Field Label

20. Were field sample labels filled out with the minimum information:
 - Sample ID? Yes
 - Date/Time Collected? Yes
 - Collectors name? Yes

Sample Preservation

21. Does the COC or field labels indicate the samples were preserved? No
22. Are sample(s) correctly preserved? NA
24. Is lab filtration required and/or requested for dissolved metals? No

Multiphase Sample Matrix

26. Does the sample have more than one phase, i.e., multiphase? No
27. If yes, does the COC specify which phase(s) is to be analyzed? NA

Subcontract Laboratory

28. Are samples required to get sent to a subcontract laboratory? No
29. Was a subcontract laboratory specified by the client and if so who? NA Subcontract Lab: NA

Client Instruction

Sample #1 on Hold. Per client.

Signature of client authorizing changes to the COC or sample disposition.

Date



envirotech Inc.

Report to:
Anna Byers

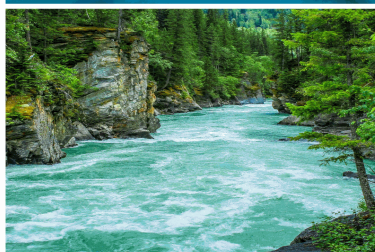

envirotech

Practical Solutions for a Better Tomorrow

Analytical Report

Chevron, USA

Project Name: Getty 24 Federal #004

Work Order: E503025

Job Number: 23077-0001

Received: 3/5/2025

Revision: 1

Report Reviewed By:

Walter Hinchman
Laboratory Director
3/11/25

5796 U.S. Hwy 64
Farmington, NM 87401

Phone: (505) 632-1881
Envirotech-inc.com



Envirotech Inc. certifies the test results meet all requirements of TNI unless noted otherwise.
Statement of Data Authenticity: Envirotech Inc. attests the data reported has not been altered in any way.
Partial or incomplete reproduction of this report is prohibited, unless approved by Envirotech Inc.
Envirotech Inc. holds the Utah TNI certification NM00979 for data reported.
Envirotech Inc. holds the Texas TNI certification T104704557 for data reported.

Date Reported: 3/11/25



Anna Byers
6301 Deauville Blvd
Midland, TX 79706

Project Name: Getty 24 Federal #004
Workorder: E503025
Date Received: 3/5/2025 7:00:00AM

Anna Byers,

Thank you for choosing Envirotech, Inc. as your analytical testing laboratory for the sample(s) received on, 3/5/2025 7:00:00AM, under the Project Name: Getty 24 Federal #004.

The analytical test results summarized in this report with the Project Name: Getty 24 Federal #004 apply to the individual samples collected, identified and submitted bearing the project name on the enclosed chain-of-custody. Subcontracted sample analyses not conducted by Envirotech, Inc., are attached in full as issued by the subcontract laboratory.

Please review the Chain-of-Custody (COC) and Sample Receipt Checklist (SRC) for any issues regarding sample receipt temperature, containers, preservation etc. To best understand your test results, review the entire report summarizing your sample data and the associated quality control batch data.

All reported data in this analytical report were analyzed according to the referenced method(s) and are in compliance with the latest NELAC/TNI standards, unless otherwise noted. Samples or analytical quality control parameters not meeting specific QC criteria are qualified with a data flag. Data flag definitions are located in the Notes and Definitions section of this analytical report.

If you have any questions concerning this report, please feel free to contact Envirotech, Inc.

Respectfully,

Walter Hinchman
Laboratory Director
Office: 505-632-1881
Cell: 775-287-1762
whinchman@envirotech-inc.com

Raina Schwanz
Laboratory Administrator
Office: 505-632-1881
rainaschwanz@envirotech-inc.com

Field Offices:

Southern New Mexico Area

Lynn Jarboe
Laboratory Technical Representative
Office: 505-421-LABS(5227)
Cell: 505-320-4759
ljjarboe@envirotech-inc.com

Michelle Gonzales
Client Representative
Office: 505-421-LABS(5227)
Cell: 505-947-8222
mgonzaless@envirotech-inc.com

Envirotech Web Address: www.envirotech-inc.com

Table of Contents

Title Page	1
Cover Page	2
Table of Contents	3
Sample Summary	4
Sample Data	5
FS21 0-0.25'	5
SW01 0-0.5'	6
SW02 0-0.5'	7
SW03 0-0.5'	8
SW04 0-0.25'	9
QC Summary Data	10
QC - Volatile Organic Compounds by EPA8260B	10
QC - Nonhalogenated Organics by EPA 8015D - GRO	11
QC - Nonhalogenated Organics by EPA 8015D - DRO/ORO	12
QC - Anions by EPA 300.0/9056A	13
Definitions and Notes	14
Chain of Custody etc.	15

Sample Summary

Chevron, USA	Project Name:	Getty 24 Federal #004	Reported:
6301 Deauville Blvd	Project Number:	23077-0001	
Midland TX, 79706	Project Manager:	Anna Byers	03/11/25 08:02

Client Sample ID	Lab Sample ID	Matrix	Sampled	Received	Container
FS21 0-0.25'	E503025-01A	Soil	02/27/25	03/05/25	Glass Jar, 2 oz.
SW01 0-0.5'	E503025-02A	Soil	02/27/25	03/05/25	Glass Jar, 2 oz.
SW02 0-0.5'	E503025-03A	Soil	02/27/25	03/05/25	Glass Jar, 2 oz.
SW03 0-0.5'	E503025-04A	Soil	02/27/25	03/05/25	Glass Jar, 2 oz.
SW04 0-0.25'	E503025-05A	Soil	02/27/25	03/05/25	Glass Jar, 2 oz.



Sample Data

Chevron, USA
6301 Deauville Blvd
Midland TX, 79706

Project Name: Getty 24 Federal #004
Project Number: 23077-0001
Project Manager: Anna Byers

Reported:
3/11/2025 8:02:40AM

FS21 0-0.25'

E503025-01

Analyte	Result	Reporting Limit	Dilution	Prepared	Analyzed	Notes
Volatile Organic Compounds by EPA 8260B						
	mg/kg	mg/kg		Analyst: IY		Batch: 2510081
Benzene	ND	0.0250	1	03/05/25	03/06/25	
Ethylbenzene	ND	0.0250	1	03/05/25	03/06/25	
Toluene	ND	0.0250	1	03/05/25	03/06/25	
o-Xylene	ND	0.0250	1	03/05/25	03/06/25	
p,m-Xylene	ND	0.0500	1	03/05/25	03/06/25	
Total Xylenes	ND	0.0250	1	03/05/25	03/06/25	
<i>Surrogate: Bromofluorobenzene</i>		95.9 %	70-130	03/05/25	03/06/25	
<i>Surrogate: 1,2-Dichloroethane-d4</i>		96.2 %	70-130	03/05/25	03/06/25	
<i>Surrogate: Toluene-d8</i>		95.3 %	70-130	03/05/25	03/06/25	
Nonhalogenated Organics by EPA 8015D - GRO						
	mg/kg	mg/kg		Analyst: IY		Batch: 2510081
Gasoline Range Organics (C6-C10)	ND	20.0	1	03/05/25	03/06/25	
<i>Surrogate: Bromofluorobenzene</i>		95.9 %	70-130	03/05/25	03/06/25	
<i>Surrogate: 1,2-Dichloroethane-d4</i>		96.2 %	70-130	03/05/25	03/06/25	
<i>Surrogate: Toluene-d8</i>		95.3 %	70-130	03/05/25	03/06/25	
Nonhalogenated Organics by EPA 8015D - DRO/ORO						
	mg/kg	mg/kg		Analyst: KH		Batch: 2510080
Diesel Range Organics (C10-C28)	ND	25.0	1	03/05/25	03/06/25	
Oil Range Organics (C28-C36)	ND	50.0	1	03/05/25	03/06/25	
<i>Surrogate: n-Nonane</i>		107 %	61-141	03/05/25	03/06/25	
Anions by EPA 300.0/9056A						
	mg/kg	mg/kg		Analyst: JM		Batch: 2510086
Chloride	775	20.0	1	03/05/25	03/05/25	



Sample Data

Chevron, USA
6301 Deauville Blvd
Midland TX, 79706

Project Name: Getty 24 Federal #004
Project Number: 23077-0001
Project Manager: Anna Byers

Reported:
3/11/2025 8:02:40AM

SW01 0-0.5'

E503025-02

Analyte	Result	Reporting Limit	Dilution	Prepared	Analyzed	Notes
Volatile Organic Compounds by EPA 8260B						
	mg/kg	mg/kg		Analyst: IY		Batch: 2510081
Benzene	ND	0.0250	1	03/05/25	03/06/25	
Ethylbenzene	ND	0.0250	1	03/05/25	03/06/25	
Toluene	ND	0.0250	1	03/05/25	03/06/25	
o-Xylene	ND	0.0250	1	03/05/25	03/06/25	
p,m-Xylene	ND	0.0500	1	03/05/25	03/06/25	
Total Xylenes	ND	0.0250	1	03/05/25	03/06/25	
Surrogate: Bromofluorobenzene	94.8 %	70-130		03/05/25	03/06/25	
Surrogate: 1,2-Dichloroethane-d4	96.8 %	70-130		03/05/25	03/06/25	
Surrogate: Toluene-d8	95.1 %	70-130		03/05/25	03/06/25	
Nonhalogenated Organics by EPA 8015D - GRO						
	mg/kg	mg/kg		Analyst: IY		Batch: 2510081
Gasoline Range Organics (C6-C10)	ND	20.0	1	03/05/25	03/06/25	
Surrogate: Bromofluorobenzene	94.8 %	70-130		03/05/25	03/06/25	
Surrogate: 1,2-Dichloroethane-d4	96.8 %	70-130		03/05/25	03/06/25	
Surrogate: Toluene-d8	95.1 %	70-130		03/05/25	03/06/25	
Nonhalogenated Organics by EPA 8015D - DRO/ORO						
	mg/kg	mg/kg		Analyst: KH		Batch: 2510080
Diesel Range Organics (C10-C28)	ND	25.0	1	03/05/25	03/06/25	
Oil Range Organics (C28-C36)	ND	50.0	1	03/05/25	03/06/25	
Surrogate: n-Nonane	105 %	61-141		03/05/25	03/06/25	
Anions by EPA 300.0/9056A						
	mg/kg	mg/kg		Analyst: JM		Batch: 2510086
Chloride	210	20.0	1	03/05/25	03/05/25	



Sample Data

Chevron, USA
6301 Deauville Blvd
Midland TX, 79706

Project Name: Getty 24 Federal #004
Project Number: 23077-0001
Project Manager: Anna Byers

Reported:
3/11/2025 8:02:40AM

SW02 0-0.5'

E503025-03

Analyte	Result	Reporting Limit	Dilution	Prepared	Analyzed	Notes
Volatile Organic Compounds by EPA 8260B						
	mg/kg	mg/kg		Analyst: IY		Batch: 2510081
Benzene	ND	0.0250	1	03/05/25	03/06/25	
Ethylbenzene	ND	0.0250	1	03/05/25	03/06/25	
Toluene	ND	0.0250	1	03/05/25	03/06/25	
o-Xylene	ND	0.0250	1	03/05/25	03/06/25	
p,m-Xylene	ND	0.0500	1	03/05/25	03/06/25	
Total Xylenes	ND	0.0250	1	03/05/25	03/06/25	
Surrogate: Bromofluorobenzene	95.2 %	70-130		03/05/25	03/06/25	
Surrogate: 1,2-Dichloroethane-d4	97.7 %	70-130		03/05/25	03/06/25	
Surrogate: Toluene-d8	96.3 %	70-130		03/05/25	03/06/25	
Nonhalogenated Organics by EPA 8015D - GRO						
	mg/kg	mg/kg		Analyst: IY		Batch: 2510081
Gasoline Range Organics (C6-C10)	ND	20.0	1	03/05/25	03/06/25	
Surrogate: Bromofluorobenzene	95.2 %	70-130		03/05/25	03/06/25	
Surrogate: 1,2-Dichloroethane-d4	97.7 %	70-130		03/05/25	03/06/25	
Surrogate: Toluene-d8	96.3 %	70-130		03/05/25	03/06/25	
Nonhalogenated Organics by EPA 8015D - DRO/ORO						
	mg/kg	mg/kg		Analyst: KH		Batch: 2510080
Diesel Range Organics (C10-C28)	ND	25.0	1	03/05/25	03/06/25	
Oil Range Organics (C28-C36)	ND	50.0	1	03/05/25	03/06/25	
Surrogate: n-Nonane	109 %	61-141		03/05/25	03/06/25	
Anions by EPA 300.0/9056A						
	mg/kg	mg/kg		Analyst: JM		Batch: 2510086
Chloride	225	20.0	1	03/05/25	03/05/25	



Sample Data

Chevron, USA
6301 Deauville Blvd
Midland TX, 79706

Project Name: Getty 24 Federal #004
Project Number: 23077-0001
Project Manager: Anna Byers

Reported:
3/11/2025 8:02:40AM

SW03 0-0.5'

E503025-04

Analyte	Result	Reporting Limit	Dilution	Prepared	Analyzed	Notes
Volatile Organic Compounds by EPA 8260B						
	mg/kg	mg/kg		Analyst: IY		Batch: 2510081
Benzene	ND	0.0250	1	03/05/25	03/06/25	
Ethylbenzene	ND	0.0250	1	03/05/25	03/06/25	
Toluene	ND	0.0250	1	03/05/25	03/06/25	
o-Xylene	ND	0.0250	1	03/05/25	03/06/25	
p,m-Xylene	ND	0.0500	1	03/05/25	03/06/25	
Total Xylenes	ND	0.0250	1	03/05/25	03/06/25	
Surrogate: Bromofluorobenzene	96.2 %	70-130		03/05/25	03/06/25	
Surrogate: 1,2-Dichloroethane-d4	96.3 %	70-130		03/05/25	03/06/25	
Surrogate: Toluene-d8	96.4 %	70-130		03/05/25	03/06/25	
Nonhalogenated Organics by EPA 8015D - GRO						
	mg/kg	mg/kg		Analyst: IY		Batch: 2510081
Gasoline Range Organics (C6-C10)	ND	20.0	1	03/05/25	03/06/25	
Surrogate: Bromofluorobenzene	96.2 %	70-130		03/05/25	03/06/25	
Surrogate: 1,2-Dichloroethane-d4	96.3 %	70-130		03/05/25	03/06/25	
Surrogate: Toluene-d8	96.4 %	70-130		03/05/25	03/06/25	
Nonhalogenated Organics by EPA 8015D - DRO/ORO						
	mg/kg	mg/kg		Analyst: KH		Batch: 2510080
Diesel Range Organics (C10-C28)	ND	25.0	1	03/05/25	03/06/25	
Oil Range Organics (C28-C36)	ND	50.0	1	03/05/25	03/06/25	
Surrogate: n-Nonane	105 %	61-141		03/05/25	03/06/25	
Anions by EPA 300.0/9056A						
	mg/kg	mg/kg		Analyst: JM		Batch: 2510086
Chloride	213	20.0	1	03/05/25	03/05/25	



Sample Data

Chevron, USA
6301 Deauville Blvd
Midland TX, 79706

Project Name: Getty 24 Federal #004
Project Number: 23077-0001
Project Manager: Anna Byers

Reported:
3/11/2025 8:02:40AM

SW04 0-0.25'

E503025-05

Analyte	Result	Reporting Limit	Dilution	Prepared	Analyzed	Notes
Volatile Organic Compounds by EPA 8260B						
	mg/kg	mg/kg		Analyst: IY		Batch: 2510081
Benzene	ND	0.0250	1	03/05/25	03/06/25	
Ethylbenzene	ND	0.0250	1	03/05/25	03/06/25	
Toluene	ND	0.0250	1	03/05/25	03/06/25	
o-Xylene	ND	0.0250	1	03/05/25	03/06/25	
p,m-Xylene	ND	0.0500	1	03/05/25	03/06/25	
Total Xylenes	ND	0.0250	1	03/05/25	03/06/25	
Surrogate: Bromofluorobenzene	94.2 %	70-130		03/05/25	03/06/25	
Surrogate: 1,2-Dichloroethane-d4	99.1 %	70-130		03/05/25	03/06/25	
Surrogate: Toluene-d8	96.0 %	70-130		03/05/25	03/06/25	
Nonhalogenated Organics by EPA 8015D - GRO						
	mg/kg	mg/kg		Analyst: IY		Batch: 2510081
Gasoline Range Organics (C6-C10)	ND	20.0	1	03/05/25	03/06/25	
Surrogate: Bromofluorobenzene	94.2 %	70-130		03/05/25	03/06/25	
Surrogate: 1,2-Dichloroethane-d4	99.1 %	70-130		03/05/25	03/06/25	
Surrogate: Toluene-d8	96.0 %	70-130		03/05/25	03/06/25	
Nonhalogenated Organics by EPA 8015D - DRO/ORO						
	mg/kg	mg/kg		Analyst: KH		Batch: 2510080
Diesel Range Organics (C10-C28)	ND	25.0	1	03/05/25	03/06/25	
Oil Range Organics (C28-C36)	ND	50.0	1	03/05/25	03/06/25	
Surrogate: n-Nonane	106 %	61-141		03/05/25	03/06/25	
Anions by EPA 300.0/9056A						
	mg/kg	mg/kg		Analyst: JM		Batch: 2510086
Chloride	ND	20.0	1	03/05/25	03/05/25	



QC Summary Data

Chevron, USA	Project Name:	Getty 24 Federal #004	Reported:
6301 Deauville Blvd	Project Number:	23077-0001	
Midland TX, 79706	Project Manager:	Anna Byers	3/11/2025 8:02:40AM

Volatile Organic Compounds by EPA 8260B

Analyst: IY

Analyte	Result	Reporting Limit	Spike Level	Source Result	Rec	Rec Limits	RPD	RPD Limit	Notes
	mg/kg	mg/kg	mg/kg	mg/kg	%	%	%	%	

Blank (2510081-BLK1)

Prepared: 03/05/25 Analyzed: 03/06/25

Benzene	ND	0.0250							
Ethylbenzene	ND	0.0250							
Toluene	ND	0.0250							
o-Xylene	ND	0.0250							
p,m-Xylene	ND	0.0500							
Total Xylenes	ND	0.0250							
Surrogate: Bromofluorobenzene	0.476		0.500		95.1	70-130			
Surrogate: 1,2-Dichloroethane-d4	0.489		0.500		97.7	70-130			
Surrogate: Toluene-d8	0.489		0.500		97.7	70-130			

LCS (2510081-BS1)

Prepared: 03/05/25 Analyzed: 03/06/25

Benzene	2.17	0.0250	2.50		86.9	70-130			
Ethylbenzene	2.20	0.0250	2.50		87.9	70-130			
Toluene	2.14	0.0250	2.50		85.8	70-130			
o-Xylene	2.22	0.0250	2.50		88.6	70-130			
p,m-Xylene	4.37	0.0500	5.00		87.4	70-130			
Total Xylenes	6.59	0.0250	7.50		87.8	70-130			
Surrogate: Bromofluorobenzene	0.496		0.500		99.2	70-130			
Surrogate: 1,2-Dichloroethane-d4	0.492		0.500		98.3	70-130			
Surrogate: Toluene-d8	0.487		0.500		97.4	70-130			

Matrix Spike (2510081-MS1)

Source: E503025-04

Prepared: 03/05/25 Analyzed: 03/06/25

Benzene	2.25	0.0250	2.50	ND	89.8	48-131			
Ethylbenzene	2.31	0.0250	2.50	ND	92.4	45-135			
Toluene	2.25	0.0250	2.50	ND	89.9	48-130			
o-Xylene	2.28	0.0250	2.50	ND	91.1	43-135			
p,m-Xylene	4.55	0.0500	5.00	ND	90.9	43-135			
Total Xylenes	6.83	0.0250	7.50	ND	91.0	43-135			
Surrogate: Bromofluorobenzene	0.489		0.500		97.8	70-130			
Surrogate: 1,2-Dichloroethane-d4	0.478		0.500		95.6	70-130			
Surrogate: Toluene-d8	0.491		0.500		98.1	70-130			

Matrix Spike Dup (2510081-MSD1)

Source: E503025-04

Prepared: 03/05/25 Analyzed: 03/06/25

Benzene	2.22	0.0250	2.50	ND	88.6	48-131	1.35	23	
Ethylbenzene	2.22	0.0250	2.50	ND	89.0	45-135	3.82	27	
Toluene	2.16	0.0250	2.50	ND	86.4	48-130	3.97	24	
o-Xylene	2.23	0.0250	2.50	ND	89.0	43-135	2.33	27	
p,m-Xylene	4.43	0.0500	5.00	ND	88.6	43-135	2.57	27	
Total Xylenes	6.66	0.0250	7.50	ND	88.8	43-135	2.49	27	
Surrogate: Bromofluorobenzene	0.492		0.500		98.3	70-130			
Surrogate: 1,2-Dichloroethane-d4	0.487		0.500		97.3	70-130			
Surrogate: Toluene-d8	0.479		0.500		95.7	70-130			



QC Summary Data

Chevron, USA	Project Name:	Getty 24 Federal #004	Reported:
6301 Deauville Blvd	Project Number:	23077-0001	
Midland TX, 79706	Project Manager:	Anna Byers	3/11/2025 8:02:40AM

Nonhalogenated Organics by EPA 8015D - GRO

Analyst: IY

Analyte	Result mg/kg	Reporting Limit mg/kg	Spike Level mg/kg	Source Result mg/kg	Rec %	Rec Limits %	RPD %	RPD Limit %	Notes
---------	-----------------	-----------------------------	-------------------------	---------------------------	----------	--------------------	----------	-------------------	-------

Blank (2510081-BLK1)

Prepared: 03/05/25 Analyzed: 03/06/25

Gasoline Range Organics (C6-C10)	ND	20.0							
Surrogate: Bromofluorobenzene	0.476		0.500		95.1	70-130			
Surrogate: 1,2-Dichloroethane-d4	0.489		0.500		97.7	70-130			
Surrogate: Toluene-d8	0.489		0.500		97.7	70-130			

LCS (2510081-BS2)

Prepared: 03/05/25 Analyzed: 03/06/25

Gasoline Range Organics (C6-C10)	50.8	20.0	50.0		102	70-130			
Surrogate: Bromofluorobenzene	0.488		0.500		97.6	70-130			
Surrogate: 1,2-Dichloroethane-d4	0.482		0.500		96.4	70-130			
Surrogate: Toluene-d8	0.503		0.500		101	70-130			

Matrix Spike (2510081-MS2)

Source: E503025-04

Prepared: 03/05/25 Analyzed: 03/06/25

Gasoline Range Organics (C6-C10)	54.2	20.0	50.0	ND	108	70-130			
Surrogate: Bromofluorobenzene	0.492		0.500		98.4	70-130			
Surrogate: 1,2-Dichloroethane-d4	0.488		0.500		97.6	70-130			
Surrogate: Toluene-d8	0.502		0.500		100	70-130			

Matrix Spike Dup (2510081-MSD2)

Source: E503025-04

Prepared: 03/05/25 Analyzed: 03/06/25

Gasoline Range Organics (C6-C10)	51.1	20.0	50.0	ND	102	70-130	5.98	20	
Surrogate: Bromofluorobenzene	0.487		0.500		97.3	70-130			
Surrogate: 1,2-Dichloroethane-d4	0.474		0.500		94.7	70-130			
Surrogate: Toluene-d8	0.497		0.500		99.4	70-130			



QC Summary Data

Chevron, USA	Project Name:	Getty 24 Federal #004	Reported:
6301 Deauville Blvd	Project Number:	23077-0001	
Midland TX, 79706	Project Manager:	Anna Byers	3/11/2025 8:02:40AM

Nonhalogenated Organics by EPA 8015D - DRO/ORO

Analyst: KH

Analyte	Result mg/kg	Reporting Limit mg/kg	Spike Level mg/kg	Source Result mg/kg	Rec %	Rec Limits %	RPD %	RPD Limit %	Notes
---------	-----------------	-----------------------------	-------------------------	---------------------------	----------	--------------------	----------	-------------------	-------

Blank (2510080-BLK1)					Prepared: 03/05/25 Analyzed: 03/06/25				
Diesel Range Organics (C10-C28)	ND	25.0							
Oil Range Organics (C28-C36)	ND	50.0							
Surrogate: n-Nonane	52.3		50.0		105	61-141			

LCS (2510080-BS1)					Prepared: 03/05/25 Analyzed: 03/06/25				
Diesel Range Organics (C10-C28)	245	25.0	250		98.0	66-144			
Surrogate: n-Nonane	48.9		50.0		97.8	61-141			

Matrix Spike (2510080-MS1)					Source: E503025-05		Prepared: 03/05/25 Analyzed: 03/06/25		
Diesel Range Organics (C10-C28)	233	25.0	250	ND	93.3	56-156			
Surrogate: n-Nonane	50.4		50.0		101	61-141			

Matrix Spike Dup (2510080-MSD1)					Source: E503025-05		Prepared: 03/05/25 Analyzed: 03/06/25		
Diesel Range Organics (C10-C28)	241	25.0	250	ND	96.4	56-156	3.21	20	
Surrogate: n-Nonane	51.1		50.0		102	61-141			



QC Summary Data

Chevron, USA	Project Name:	Getty 24 Federal #004	Reported:
6301 Deauville Blvd	Project Number:	23077-0001	
Midland TX, 79706	Project Manager:	Anna Byers	3/11/2025 8:02:40AM

Anions by EPA 300.0/9056A

Analyst: JM

Analyte	Result	Reporting Limit	Spike Level	Source Result	Rec	Rec Limits	RPD	RPD Limit	Notes
	mg/kg	mg/kg	mg/kg	mg/kg	%	%	%	%	

Blank (2510086-BLK1)					Prepared: 03/05/25 Analyzed: 03/05/25				
Chloride	ND	20.0							
LCS (2510086-BS1)					Prepared: 03/05/25 Analyzed: 03/05/25				
Chloride	253	20.0	250		101	90-110			
Matrix Spike (2510086-MS1)					Source: E503025-05		Prepared: 03/05/25 Analyzed: 03/05/25		
Chloride	262	20.0	250	ND	105	80-120			
Matrix Spike Dup (2510086-MSD1)					Source: E503025-05		Prepared: 03/05/25 Analyzed: 03/05/25		
Chloride	262	20.0	250	ND	105	80-120	0.100	20	

QC Summary Report Comment:
Calculations are based off of the raw (non-rounded) data. However, for reporting purposes all QC data is rounded to three significant figures.
Therefore, hand calculated values may differ slightly.



Definitions and Notes

Chevron, USA	Project Name:	Getty 24 Federal #004	
6301 Deauville Blvd	Project Number:	23077-0001	Reported:
Midland TX, 79706	Project Manager:	Anna Byers	03/11/25 08:02

- ND Analyte NOT DETECTED at or above the reporting limit
- NR Not Reported
- RPD Relative Percent Difference
- DNI Did Not Ignite
- DNR Did not react with the addition of acid or base.

Note (1): Methods marked with ** are non-accredited methods.

Note (2): Soil data is reported on an "as received" weight basis, unless reported otherwise.



Client: Chevron USA, Inc.				Bill To		Lab Use Only				TAT				EPA Progra				
Client name: Amy Barnhill				Attention: Erick Herrera		Lab WO#		Job Number		1D	2D	3D	Standard	CWA	SD			
Project Manager: Anna Byers				Address: 13000 W County Rd 100		E503025		23077-0001					5 day TAT					
Project: GETTY 24 FEDERAL #004				City, State, Zip: Midland, TX, 79711		Analysis and Method									RC			
Etech Project #: 20340				Phone: (432)563-2200		Depth (ft.)	TPH GRO/DRO/ORO by 8015	BTEX by 8021	VOC by 8260	Metals 6010	Chloride 300.0	BGDOC NM	GDOC TX	State				
Phone: (432)305-6415				Email: erick@etechenv.com, joseph@etechenv.com										NM	CO	UT	AZ	TX
Email: Joseph@etechenv.com				Company Name: Etech Environmental & Safety Solutions										Remarks				
Collected by: Edyte Konan				Incident ID: nAPP2411547802														
Time Sampled	Date Sampled	Matrix	No. of Containers	Sample ID	Lab Number													
15:50	2/27/2025	S	1	FS21	1	0-0.25'						X						
16:00	2/27/2025	S	1	SW01	2	0-0.5'												
16:10	2/27/2025	S	1	SW02	3	0-0.5'												
16:20	2/27/2025	S	1	SW03	4	0-0.5'												
16:30	2/27/2025	S	1	SW04	5	0-0.25'												
						0.5'												
						0.5'												
						0.5'												
						0.5'												
						0.5'												

Additional Instructions:

I, (field sampler), attest to the validity and authenticity of this sample. I am aware that tampering with or intentionally mislabelling the sample location, date or time of collection is considered fraud and may be grounds for legal action.

Sampled by: EK

Samples requiring thermal preservation must be received on ice the day they are sampled or received packed in ice at an avg temp above 0 but less than 6 °C on subsequent days.

Relinquished by: (Signature)	Date	Time	Received by: (Signature)	Date	Time	Lab Use Only Received on ice: <input checked="" type="radio"/> Y / <input type="radio"/> N T1 _____ T2 _____ T3 _____ AVG Temp °C <u>4</u>
<i>[Signature]</i>	03/04/25	10:35	<i>Marissa Gonzales</i>	3-4-25	1035	
Relinquished by: (Signature)	Date	Time	Received by: (Signature)	Date	Time	
<i>Marissa Gonzales</i>	3-4-25	1745	<i>[Signature]</i>	3.4.25	1745	
Relinquished by: (Signature)	Date	Time	Received by: (Signature)	Date	Time	
<i>[Signature]</i>	3.4.25	2400	<i>[Signature]</i>	3.5.25	700	

Sample Matrix: S - Soil, **Sd** - Solid, **Sg** - Sludge, **A** - Aqueous, **O** - Other _____

Container Type: **g** - glass, **p** - poly/plastic, **ag** - amber glass, **v** - VOA

Note: Samples are discarded 30 days after results are reported unless other arrangements are made. Hazardous samples will be returned to client or disposed of at the client expense. The report for the analysis of the above samples



envirotech

Envirotech Analytical Laboratory

Printed: 3/5/2025 9:24:15AM

Sample Receipt Checklist (SRC)

Instructions: Please take note of any NO checkmarks.

If we receive no response concerning these items within 24 hours of the date of this notice, all the samples will be analyzed as requested.

Client:	Chevron, USA	Date Received:	03/05/25 07:00	Work Order ID:	E503025
Phone:	(575) 366-2266	Date Logged In:	03/04/25 14:30	Logged In By:	Caitlin Mars
Email:	anna@etechnv.com	Due Date:	03/11/25 17:00 (4 day TAT)		

Chain of Custody (COC)

1. Does the sample ID match the COC? Yes
2. Does the number of samples per sampling site location match the COC? Yes
3. Were samples dropped off by client or carrier? Yes
4. Was the COC complete, i.e., signatures, dates/times, requested analyses? Yes
5. Were all samples received within holding time? Yes

Note: Analysis, such as pH which should be conducted in the field, i.e., 15 minute hold time, are not included in this discussion.

Carrier: CourierComments/ResolutionSample Turn Around Time (TAT)

6. Did the COC indicate standard TAT, or Expedited TAT? Yes

Sample Cooler

7. Was a sample cooler received? Yes
8. If yes, was cooler received in good condition? Yes
9. Was the sample(s) received intact, i.e., not broken? Yes
10. Were custody/security seals present? No
11. If yes, were custody/security seals intact? NA
12. Was the sample received on ice? If yes, the recorded temp is 4°C, i.e., 6°±2°C? Yes

Note: Thermal preservation is not required, if samples are received w/i 15 minutes of sampling

13. If no visible ice, record the temperature. Actual sample temperature: 4°C

Sample Container

14. Are aqueous VOC samples present? No
15. Are VOC samples collected in VOA Vials? NA
16. Is the head space less than 6-8 mm (pea sized or less)? NA
17. Was a trip blank (TB) included for VOC analyses? NA
18. Are non-VOC samples collected in the correct containers? Yes
19. Is the appropriate volume/weight or number of sample containers collected? Yes

Field Label

20. Were field sample labels filled out with the minimum information:
 - Sample ID? Yes
 - Date/Time Collected? Yes
 - Collectors name? Yes

Sample Preservation

21. Does the COC or field labels indicate the samples were preserved? No
22. Are sample(s) correctly preserved? NA
24. Is lab filtration required and/or requested for dissolved metals? No

Multiphase Sample Matrix

26. Does the sample have more than one phase, i.e., multiphase? No
27. If yes, does the COC specify which phase(s) is to be analyzed? NA

Subcontract Laboratory

28. Are samples required to get sent to a subcontract laboratory? No
29. Was a subcontract laboratory specified by the client and if so who? NA Subcontract Lab: NA

Client Instruction

Sample #1 on Hold. Per client.

Signature of client authorizing changes to the COC or sample disposition.

Date



envirotech Inc.

Report to:

Joseph Hernandez

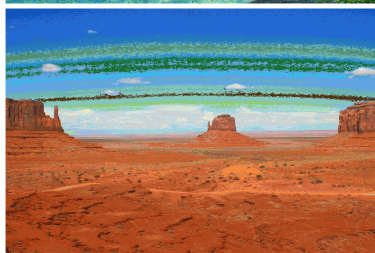

envirotech

Practical Solutions for a Better Tomorrow

Analytical Report

Chevron, USA

Project Name: Getty 24 Federal #004

Work Order: E503056

Job Number: 23077-0001

Received: 3/11/2025

Revision: 1

Report Reviewed By:

Walter Hinchman
Laboratory Director
3/17/25

5796 U.S. Hwy 64
Farmington, NM 87401

Phone: (505) 632-1881
Envirotech-inc.com



Envirotech Inc. certifies the test results meet all requirements of TNI unless noted otherwise.
Statement of Data Authenticity: Envirotech Inc. attests the data reported has not been altered in any way.
Partial or incomplete reproduction of this report is prohibited, unless approved by Envirotech Inc.
Envirotech Inc. holds the Utah TNI certification NM00979 for data reported.
Envirotech Inc. holds the Texas TNI certification T104704557 for data reported.

Date Reported: 3/17/25



Joseph Hernandez
6301 Deauville Blvd
Midland, TX 79706

Project Name: Getty 24 Federal #004
Workorder: E503056
Date Received: 3/11/2025 4:30:00AM

Joseph Hernandez,

Thank you for choosing Envirotech, Inc. as your analytical testing laboratory for the sample(s) received on, 3/11/2025 4:30:00AM, under the Project Name: Getty 24 Federal #004.

The analytical test results summarized in this report with the Project Name: Getty 24 Federal #004 apply to the individual samples collected, identified and submitted bearing the project name on the enclosed chain-of-custody. Subcontracted sample analyses not conducted by Envirotech, Inc., are attached in full as issued by the subcontract laboratory.

Please review the Chain-of-Custody (COC) and Sample Receipt Checklist (SRC) for any issues regarding sample receipt temperature, containers, preservation etc. To best understand your test results, review the entire report summarizing your sample data and the associated quality control batch data.

All reported data in this analytical report were analyzed according to the referenced method(s) and are in compliance with the latest NELAC/TNI standards, unless otherwise noted. Samples or analytical quality control parameters not meeting specific QC criteria are qualified with a data flag. Data flag definitions are located in the Notes and Definitions section of this analytical report.

If you have any questions concerning this report, please feel free to contact Envirotech, Inc.

Respectfully,

Walter Hinchman
Laboratory Director
Office: 505-632-1881
Cell: 775-287-1762
whinchman@envirotech-inc.com

Raina Schwanz
Laboratory Administrator
Office: 505-632-1881
rainaschwanz@envirotech-inc.com

Field Offices:

Southern New Mexico Area

Lynn Jarboe
Laboratory Technical Representative
Office: 505-421-LABS(5227)
Cell: 505-320-4759
ljjarboe@envirotech-inc.com

Michelle Gonzales
Client Representative
Office: 505-421-LABS(5227)
Cell: 505-947-8222
mgonzaless@envirotech-inc.com

Envirotech Web Address: www.envirotech-inc.com

Table of Contents

Title Page	1
Cover Page	2
Table of Contents	3
Sample Summary	4
Sample Data	5
FS22 1'	5
FS23 1'	6
FS24 1'	7
FS25 1'	8
SW05 0-1'	9
SW06 0-1'	10
SW07 0-1'	11
QC Summary Data	12
QC - Volatile Organic Compounds by EPA 8260B	12
QC - Nonhalogenated Organics by EPA 8015D - GRO	13
QC - Nonhalogenated Organics by EPA 8015D - DRO/ORO	14
QC - Anions by EPA 300.0/9056A	15
Definitions and Notes	16
Chain of Custody etc.	17

Sample Summary

Chevron, USA	Project Name:	Getty 24 Federal #004	Reported:
6301 Deauville Blvd	Project Number:	23077-0001	
Midland TX, 79706	Project Manager:	Joseph Hernandez	03/17/25 14:53

Client Sample ID	Lab Sample ID	Matrix	Sampled	Received	Container
FS22 1'	E503056-01A	Soil	03/07/25	03/11/25	Glass Jar, 2 oz.
FS23 1'	E503056-02A	Soil	03/07/25	03/11/25	Glass Jar, 2 oz.
FS24 1'	E503056-03A	Soil	03/07/25	03/11/25	Glass Jar, 2 oz.
FS25 1'	E503056-04A	Soil	03/07/25	03/11/25	Glass Jar, 2 oz.
SW05 0-1'	E503056-05A	Soil	03/07/25	03/11/25	Glass Jar, 2 oz.
SW06 0-1'	E503056-06A	Soil	03/07/25	03/11/25	Glass Jar, 2 oz.
SW07 0-1'	E503056-07A	Soil	03/07/25	03/11/25	Glass Jar, 2 oz.



Sample Data

Chevron, USA
6301 Deauville Blvd
Midland TX, 79706

Project Name: Getty 24 Federal #004
Project Number: 23077-0001
Project Manager: Joseph Hernandez

Reported:
3/17/2025 2:53:13PM

FS22 1'

E503056-01

Analyte	Result	Reporting Limit	Dilution	Prepared	Analyzed	Notes
Volatile Organic Compounds by EPA 8260B						
	mg/kg	mg/kg		Analyst: SL		Batch: 2511012
Benzene	ND	0.0250	1	03/11/25	03/12/25	
Ethylbenzene	ND	0.0250	1	03/11/25	03/12/25	
Toluene	ND	0.0250	1	03/11/25	03/12/25	
o-Xylene	ND	0.0250	1	03/11/25	03/12/25	
p,m-Xylene	ND	0.0500	1	03/11/25	03/12/25	
Total Xylenes	ND	0.0250	1	03/11/25	03/12/25	
<i>Surrogate: Bromofluorobenzene</i>		102 %	70-130	03/11/25	03/12/25	
<i>Surrogate: 1,2-Dichloroethane-d4</i>		101 %	70-130	03/11/25	03/12/25	
<i>Surrogate: Toluene-d8</i>		106 %	70-130	03/11/25	03/12/25	
Nonhalogenated Organics by EPA 8015D - GRO						
	mg/kg	mg/kg		Analyst: SL		Batch: 2511012
Gasoline Range Organics (C6-C10)	ND	20.0	1	03/11/25	03/12/25	
<i>Surrogate: Bromofluorobenzene</i>		102 %	70-130	03/11/25	03/12/25	
<i>Surrogate: 1,2-Dichloroethane-d4</i>		101 %	70-130	03/11/25	03/12/25	
<i>Surrogate: Toluene-d8</i>		106 %	70-130	03/11/25	03/12/25	
Nonhalogenated Organics by EPA 8015D - DRO/ORO						
	mg/kg	mg/kg		Analyst: NV		Batch: 2511015
Diesel Range Organics (C10-C28)	ND	25.0	1	03/11/25	03/11/25	
Oil Range Organics (C28-C36)	ND	50.0	1	03/11/25	03/11/25	
<i>Surrogate: n-Nonane</i>		104 %	61-141	03/11/25	03/11/25	
Anions by EPA 300.0/9056A						
	mg/kg	mg/kg		Analyst: JM		Batch: 2511016
Chloride	189	20.0	1	03/11/25	03/11/25	



Sample Data

Chevron, USA
6301 Deauville Blvd
Midland TX, 79706

Project Name: Getty 24 Federal #004
Project Number: 23077-0001
Project Manager: Joseph Hernandez

Reported:
3/17/2025 2:53:13PM

FS23 1'

E503056-02

Analyte	Result	Reporting Limit	Dilution	Prepared	Analyzed	Notes
Volatile Organic Compounds by EPA 8260B						
	mg/kg	mg/kg		Analyst: SL		Batch: 2511012
Benzene	ND	0.0250	1	03/11/25	03/12/25	
Ethylbenzene	ND	0.0250	1	03/11/25	03/12/25	
Toluene	ND	0.0250	1	03/11/25	03/12/25	
o-Xylene	ND	0.0250	1	03/11/25	03/12/25	
p,m-Xylene	ND	0.0500	1	03/11/25	03/12/25	
Total Xylenes	ND	0.0250	1	03/11/25	03/12/25	
Surrogate: Bromofluorobenzene		104 %	70-130	03/11/25	03/12/25	
Surrogate: 1,2-Dichloroethane-d4		99.7 %	70-130	03/11/25	03/12/25	
Surrogate: Toluene-d8		107 %	70-130	03/11/25	03/12/25	
Nonhalogenated Organics by EPA 8015D - GRO						
	mg/kg	mg/kg		Analyst: SL		Batch: 2511012
Gasoline Range Organics (C6-C10)	ND	20.0	1	03/11/25	03/12/25	
Surrogate: Bromofluorobenzene		104 %	70-130	03/11/25	03/12/25	
Surrogate: 1,2-Dichloroethane-d4		99.7 %	70-130	03/11/25	03/12/25	
Surrogate: Toluene-d8		107 %	70-130	03/11/25	03/12/25	
Nonhalogenated Organics by EPA 8015D - DRO/ORO						
	mg/kg	mg/kg		Analyst: NV		Batch: 2511015
Diesel Range Organics (C10-C28)	ND	25.0	1	03/11/25	03/11/25	
Oil Range Organics (C28-C36)	ND	50.0	1	03/11/25	03/11/25	
Surrogate: n-Nonane		98.5 %	61-141	03/11/25	03/11/25	
Anions by EPA 300.0/9056A						
	mg/kg	mg/kg		Analyst: JM		Batch: 2511016
Chloride	114	20.0	1	03/11/25	03/11/25	



Sample Data

Chevron, USA
6301 Deauville Blvd
Midland TX, 79706

Project Name: Getty 24 Federal #004
Project Number: 23077-0001
Project Manager: Joseph Hernandez

Reported:
3/17/2025 2:53:13PM

FS24 1'

E503056-03

Analyte	Result	Reporting Limit	Dilution	Prepared	Analyzed	Notes
Volatile Organic Compounds by EPA 8260B						
	mg/kg	mg/kg		Analyst: SL		Batch: 2511012
Benzene	ND	0.0250	1	03/11/25	03/12/25	
Ethylbenzene	ND	0.0250	1	03/11/25	03/12/25	
Toluene	ND	0.0250	1	03/11/25	03/12/25	
o-Xylene	ND	0.0250	1	03/11/25	03/12/25	
p,m-Xylene	ND	0.0500	1	03/11/25	03/12/25	
Total Xylenes	ND	0.0250	1	03/11/25	03/12/25	
Surrogate: Bromofluorobenzene		102 %	70-130	03/11/25	03/12/25	
Surrogate: 1,2-Dichloroethane-d4		100 %	70-130	03/11/25	03/12/25	
Surrogate: Toluene-d8		108 %	70-130	03/11/25	03/12/25	
Nonhalogenated Organics by EPA 8015D - GRO						
	mg/kg	mg/kg		Analyst: SL		Batch: 2511012
Gasoline Range Organics (C6-C10)	ND	20.0	1	03/11/25	03/12/25	
Surrogate: Bromofluorobenzene		102 %	70-130	03/11/25	03/12/25	
Surrogate: 1,2-Dichloroethane-d4		100 %	70-130	03/11/25	03/12/25	
Surrogate: Toluene-d8		108 %	70-130	03/11/25	03/12/25	
Nonhalogenated Organics by EPA 8015D - DRO/ORO						
	mg/kg	mg/kg		Analyst: NV		Batch: 2511015
Diesel Range Organics (C10-C28)	ND	25.0	1	03/11/25	03/11/25	
Oil Range Organics (C28-C36)	ND	50.0	1	03/11/25	03/11/25	
Surrogate: n-Nonane		101 %	61-141	03/11/25	03/11/25	
Anions by EPA 300.0/9056A						
	mg/kg	mg/kg		Analyst: JM		Batch: 2511016
Chloride	108	20.0	1	03/11/25	03/11/25	



Sample Data

Chevron, USA
6301 Deauville Blvd
Midland TX, 79706

Project Name: Getty 24 Federal #004
Project Number: 23077-0001
Project Manager: Joseph Hernandez

Reported:
3/17/2025 2:53:13PM

FS25 1'

E503056-04

Analyte	Result	Reporting Limit	Dilution	Prepared	Analyzed	Notes
Volatile Organic Compounds by EPA 8260B						
	mg/kg	mg/kg		Analyst: SL		Batch: 2511012
Benzene	ND	0.0250	1	03/11/25	03/12/25	
Ethylbenzene	ND	0.0250	1	03/11/25	03/12/25	
Toluene	ND	0.0250	1	03/11/25	03/12/25	
o-Xylene	ND	0.0250	1	03/11/25	03/12/25	
p,m-Xylene	ND	0.0500	1	03/11/25	03/12/25	
Total Xylenes	ND	0.0250	1	03/11/25	03/12/25	
Surrogate: Bromofluorobenzene		102 %	70-130	03/11/25	03/12/25	
Surrogate: 1,2-Dichloroethane-d4		96.8 %	70-130	03/11/25	03/12/25	
Surrogate: Toluene-d8		108 %	70-130	03/11/25	03/12/25	
Nonhalogenated Organics by EPA 8015D - GRO						
	mg/kg	mg/kg		Analyst: SL		Batch: 2511012
Gasoline Range Organics (C6-C10)	ND	20.0	1	03/11/25	03/12/25	
Surrogate: Bromofluorobenzene		102 %	70-130	03/11/25	03/12/25	
Surrogate: 1,2-Dichloroethane-d4		96.8 %	70-130	03/11/25	03/12/25	
Surrogate: Toluene-d8		108 %	70-130	03/11/25	03/12/25	
Nonhalogenated Organics by EPA 8015D - DRO/ORO						
	mg/kg	mg/kg		Analyst: NV		Batch: 2511015
Diesel Range Organics (C10-C28)	ND	25.0	1	03/11/25	03/11/25	
Oil Range Organics (C28-C36)	ND	50.0	1	03/11/25	03/11/25	
Surrogate: n-Nonane		102 %	61-141	03/11/25	03/11/25	
Anions by EPA 300.0/9056A						
	mg/kg	mg/kg		Analyst: JM		Batch: 2511016
Chloride	90.3	20.0	1	03/11/25	03/11/25	



Sample Data

Chevron, USA
6301 Deauville Blvd
Midland TX, 79706

Project Name: Getty 24 Federal #004
Project Number: 23077-0001
Project Manager: Joseph Hernandez

Reported:
3/17/2025 2:53:13PM

SW05 0-1'

E503056-05

Analyte	Result	Reporting Limit	Dilution	Prepared	Analyzed	Notes
Volatile Organic Compounds by EPA 8260B						
	mg/kg	mg/kg		Analyst: SL		Batch: 2511012
Benzene	ND	0.0250	1	03/11/25	03/12/25	
Ethylbenzene	ND	0.0250	1	03/11/25	03/12/25	
Toluene	ND	0.0250	1	03/11/25	03/12/25	
o-Xylene	ND	0.0250	1	03/11/25	03/12/25	
p,m-Xylene	ND	0.0500	1	03/11/25	03/12/25	
Total Xylenes	ND	0.0250	1	03/11/25	03/12/25	
Surrogate: Bromofluorobenzene		102 %	70-130	03/11/25	03/12/25	
Surrogate: 1,2-Dichloroethane-d4		101 %	70-130	03/11/25	03/12/25	
Surrogate: Toluene-d8		106 %	70-130	03/11/25	03/12/25	
Nonhalogenated Organics by EPA 8015D - GRO						
	mg/kg	mg/kg		Analyst: SL		Batch: 2511012
Gasoline Range Organics (C6-C10)	ND	20.0	1	03/11/25	03/12/25	
Surrogate: Bromofluorobenzene		102 %	70-130	03/11/25	03/12/25	
Surrogate: 1,2-Dichloroethane-d4		101 %	70-130	03/11/25	03/12/25	
Surrogate: Toluene-d8		106 %	70-130	03/11/25	03/12/25	
Nonhalogenated Organics by EPA 8015D - DRO/ORO						
	mg/kg	mg/kg		Analyst: NV		Batch: 2511015
Diesel Range Organics (C10-C28)	ND	25.0	1	03/11/25	03/11/25	
Oil Range Organics (C28-C36)	ND	50.0	1	03/11/25	03/11/25	
Surrogate: n-Nonane		108 %	61-141	03/11/25	03/11/25	
Anions by EPA 300.0/9056A						
	mg/kg	mg/kg		Analyst: JM		Batch: 2511016
Chloride	191	20.0	1	03/11/25	03/11/25	



Sample Data

Chevron, USA
6301 Deauville Blvd
Midland TX, 79706

Project Name: Getty 24 Federal #004
Project Number: 23077-0001
Project Manager: Joseph Hernandez

Reported:
3/17/2025 2:53:13PM

SW06 0-1'

E503056-06

Analyte	Result	Reporting Limit	Dilution	Prepared	Analyzed	Notes
Volatile Organic Compounds by EPA 8260B						
	mg/kg	mg/kg		Analyst: SL		Batch: 2511012
Benzene	ND	0.0250	1	03/11/25	03/12/25	
Ethylbenzene	ND	0.0250	1	03/11/25	03/12/25	
Toluene	ND	0.0250	1	03/11/25	03/12/25	
o-Xylene	ND	0.0250	1	03/11/25	03/12/25	
p,m-Xylene	ND	0.0500	1	03/11/25	03/12/25	
Total Xylenes	ND	0.0250	1	03/11/25	03/12/25	
Surrogate: Bromofluorobenzene		104 %	70-130	03/11/25	03/12/25	
Surrogate: 1,2-Dichloroethane-d4		98.3 %	70-130	03/11/25	03/12/25	
Surrogate: Toluene-d8		106 %	70-130	03/11/25	03/12/25	
Nonhalogenated Organics by EPA 8015D - GRO						
	mg/kg	mg/kg		Analyst: SL		Batch: 2511012
Gasoline Range Organics (C6-C10)	ND	20.0	1	03/11/25	03/12/25	
Surrogate: Bromofluorobenzene		104 %	70-130	03/11/25	03/12/25	
Surrogate: 1,2-Dichloroethane-d4		98.3 %	70-130	03/11/25	03/12/25	
Surrogate: Toluene-d8		106 %	70-130	03/11/25	03/12/25	
Nonhalogenated Organics by EPA 8015D - DRO/ORO						
	mg/kg	mg/kg		Analyst: NV		Batch: 2511015
Diesel Range Organics (C10-C28)	ND	25.0	1	03/11/25	03/11/25	
Oil Range Organics (C28-C36)	ND	50.0	1	03/11/25	03/11/25	
Surrogate: n-Nonane		107 %	61-141	03/11/25	03/11/25	
Anions by EPA 300.0/9056A						
	mg/kg	mg/kg		Analyst: JM		Batch: 2511016
Chloride	274	20.0	1	03/11/25	03/11/25	



Sample Data

Chevron, USA
6301 Deauville Blvd
Midland TX, 79706

Project Name: Getty 24 Federal #004
Project Number: 23077-0001
Project Manager: Joseph Hernandez

Reported:
3/17/2025 2:53:13PM

SW07 0-1'

E503056-07

Analyte	Result	Reporting Limit	Dilution	Prepared	Analyzed	Notes
Volatile Organic Compounds by EPA 8260B						
	mg/kg	mg/kg		Analyst: SL		Batch: 2511012
Benzene	ND	0.0250	1	03/11/25	03/12/25	
Ethylbenzene	ND	0.0250	1	03/11/25	03/12/25	
Toluene	ND	0.0250	1	03/11/25	03/12/25	
o-Xylene	ND	0.0250	1	03/11/25	03/12/25	
p,m-Xylene	ND	0.0500	1	03/11/25	03/12/25	
Total Xylenes	ND	0.0250	1	03/11/25	03/12/25	
Surrogate: Bromofluorobenzene		103 %	70-130	03/11/25	03/12/25	
Surrogate: 1,2-Dichloroethane-d4		99.5 %	70-130	03/11/25	03/12/25	
Surrogate: Toluene-d8		107 %	70-130	03/11/25	03/12/25	
Nonhalogenated Organics by EPA 8015D - GRO						
	mg/kg	mg/kg		Analyst: SL		Batch: 2511012
Gasoline Range Organics (C6-C10)	ND	20.0	1	03/11/25	03/12/25	
Surrogate: Bromofluorobenzene		103 %	70-130	03/11/25	03/12/25	
Surrogate: 1,2-Dichloroethane-d4		99.5 %	70-130	03/11/25	03/12/25	
Surrogate: Toluene-d8		107 %	70-130	03/11/25	03/12/25	
Nonhalogenated Organics by EPA 8015D - DRO/ORO						
	mg/kg	mg/kg		Analyst: NV		Batch: 2511015
Diesel Range Organics (C10-C28)	ND	25.0	1	03/11/25	03/11/25	
Oil Range Organics (C28-C36)	ND	50.0	1	03/11/25	03/11/25	
Surrogate: n-Nonane		108 %	61-141	03/11/25	03/11/25	
Anions by EPA 300.0/9056A						
	mg/kg	mg/kg		Analyst: JM		Batch: 2511016
Chloride	213	20.0	1	03/11/25	03/11/25	



Chevron, USA	Project Name:	Getty 24 Federal #004	Reported:
6301 Deauville Blvd	Project Number:	23077-0001	
Midland TX, 79706	Project Manager:	Joseph Hernandez	3/17/2025 2:53:13PM

Volatile Organic Compounds by EPA 8260B

Analyst: SL

Analyte	Result	Reporting Limit	Spike Level	Source Result	Rec	Rec Limits	RPD	RPD Limit	Notes
	mg/kg	mg/kg	mg/kg	mg/kg	%	%	%	%	

Blank (2511012-BLK1)				Prepared: 03/11/25 Analyzed: 03/12/25					
Benzene	ND	0.0250							
Ethylbenzene	ND	0.0250							
Toluene	ND	0.0250							
o-Xylene	ND	0.0250							
p,m-Xylene	ND	0.0500							
Total Xylenes	ND	0.0250							
Surrogate: Bromofluorobenzene	0.515		0.500		103	70-130			
Surrogate: 1,2-Dichloroethane-d4	0.467		0.500		93.4	70-130			
Surrogate: Toluene-d8	0.544		0.500		109	70-130			

LCS (2511012-BS1)				Prepared: 03/11/25 Analyzed: 03/12/25					
Benzene	2.21	0.0250	2.50		88.5	70-130			
Ethylbenzene	2.31	0.0250	2.50		92.6	70-130			
Toluene	2.38	0.0250	2.50		95.3	70-130			
o-Xylene	2.40	0.0250	2.50		96.1	70-130			
p,m-Xylene	4.99	0.0500	5.00		99.8	70-130			
Total Xylenes	7.39	0.0250	7.50		98.6	70-130			
Surrogate: Bromofluorobenzene	0.522		0.500		104	70-130			
Surrogate: 1,2-Dichloroethane-d4	0.488		0.500		97.6	70-130			
Surrogate: Toluene-d8	0.526		0.500		105	70-130			

Matrix Spike (2511012-MS1)				Source: E503056-04		Prepared: 03/11/25 Analyzed: 03/12/25			
Benzene	2.06	0.0250	2.50	ND	82.6	48-131			
Ethylbenzene	2.16	0.0250	2.50	ND	86.4	45-135			
Toluene	2.27	0.0250	2.50	ND	91.0	48-130			
o-Xylene	2.18	0.0250	2.50	ND	87.0	43-135			
p,m-Xylene	4.58	0.0500	5.00	ND	91.5	43-135			
Total Xylenes	6.75	0.0250	7.50	ND	90.0	43-135			
Surrogate: Bromofluorobenzene	0.515		0.500		103	70-130			
Surrogate: 1,2-Dichloroethane-d4	0.516		0.500		103	70-130			
Surrogate: Toluene-d8	0.537		0.500		107	70-130			

Matrix Spike Dup (2511012-MSD1)				Source: E503056-04		Prepared: 03/11/25 Analyzed: 03/12/25			
Benzene	2.40	0.0250	2.50	ND	95.9	48-131	14.9	23	
Ethylbenzene	2.50	0.0250	2.50	ND	100	45-135	14.6	27	
Toluene	2.62	0.0250	2.50	ND	105	48-130	14.0	24	
o-Xylene	2.60	0.0250	2.50	ND	104	43-135	17.7	27	
p,m-Xylene	5.40	0.0500	5.00	ND	108	43-135	16.6	27	
Total Xylenes	8.00	0.0250	7.50	ND	107	43-135	16.9	27	
Surrogate: Bromofluorobenzene	0.522		0.500		104	70-130			
Surrogate: 1,2-Dichloroethane-d4	0.515		0.500		103	70-130			
Surrogate: Toluene-d8	0.531		0.500		106	70-130			



QC Summary Data

Chevron, USA	Project Name:	Getty 24 Federal #004	Reported:
6301 Deauville Blvd	Project Number:	23077-0001	
Midland TX, 79706	Project Manager:	Joseph Hernandez	3/17/2025 2:53:13PM

Nonhalogenated Organics by EPA 8015D - GRO

Analyst: SL

Analyte	Result mg/kg	Reporting Limit mg/kg	Spike Level mg/kg	Source Result mg/kg	Rec %	Rec Limits %	RPD %	RPD Limit %	Notes
---------	-----------------	-----------------------------	-------------------------	---------------------------	----------	--------------------	----------	-------------------	-------

Blank (2511012-BLK1)

Prepared: 03/11/25 Analyzed: 03/12/25

Gasoline Range Organics (C6-C10)	ND	20.0							
Surrogate: Bromofluorobenzene	0.515		0.500		103	70-130			
Surrogate: 1,2-Dichloroethane-d4	0.467		0.500		93.4	70-130			
Surrogate: Toluene-d8	0.544		0.500		109	70-130			

LCS (2511012-BS2)

Prepared: 03/11/25 Analyzed: 03/12/25

Gasoline Range Organics (C6-C10)	53.0	20.0	50.0		106	70-130			
Surrogate: Bromofluorobenzene	0.547		0.500		109	70-130			
Surrogate: 1,2-Dichloroethane-d4	0.493		0.500		98.6	70-130			
Surrogate: Toluene-d8	0.550		0.500		110	70-130			

Matrix Spike (2511012-MS2)

Source: E503056-04

Prepared: 03/11/25 Analyzed: 03/12/25

Gasoline Range Organics (C6-C10)	50.5	20.0	50.0	ND	101	70-130			
Surrogate: Bromofluorobenzene	0.540		0.500		108	70-130			
Surrogate: 1,2-Dichloroethane-d4	0.491		0.500		98.1	70-130			
Surrogate: Toluene-d8	0.545		0.500		109	70-130			

Matrix Spike Dup (2511012-MSD2)

Source: E503056-04

Prepared: 03/11/25 Analyzed: 03/12/25

Gasoline Range Organics (C6-C10)	51.0	20.0	50.0	ND	102	70-130	1.12	20	
Surrogate: Bromofluorobenzene	0.530		0.500		106	70-130			
Surrogate: 1,2-Dichloroethane-d4	0.509		0.500		102	70-130			
Surrogate: Toluene-d8	0.542		0.500		108	70-130			



QC Summary Data

Chevron, USA	Project Name:	Getty 24 Federal #004	Reported:
6301 Deauville Blvd	Project Number:	23077-0001	
Midland TX, 79706	Project Manager:	Joseph Hernandez	3/17/2025 2:53:13PM

Nonhalogenated Organics by EPA 8015D - DRO/ORO

Analyst: NV

Analyte	Result mg/kg	Reporting Limit mg/kg	Spike Level mg/kg	Source Result mg/kg	Rec %	Rec Limits %	RPD %	RPD Limit %	Notes
---------	-----------------	-----------------------------	-------------------------	---------------------------	----------	--------------------	----------	-------------------	-------

Blank (2511015-BLK1)					Prepared: 03/11/25 Analyzed: 03/11/25				
Diesel Range Organics (C10-C28)	ND	25.0							
Oil Range Organics (C28-C36)	ND	50.0							
Surrogate: n-Nonane	50.2		50.0		100	61-141			

LCS (2511015-BS1)					Prepared: 03/11/25 Analyzed: 03/11/25				
Diesel Range Organics (C10-C28)	244	25.0	250		97.5	66-144			
Surrogate: n-Nonane	50.2		50.0		100	61-141			

Matrix Spike (2511015-MS1)					Source: E503056-02		Prepared: 03/11/25 Analyzed: 03/11/25		
Diesel Range Organics (C10-C28)	248	25.0	250	ND	99.2	56-156			
Surrogate: n-Nonane	49.7		50.0		99.4	61-141			

Matrix Spike Dup (2511015-MSD1)					Source: E503056-02		Prepared: 03/11/25 Analyzed: 03/11/25		
Diesel Range Organics (C10-C28)	236	25.0	250	ND	94.5	56-156	4.79	20	
Surrogate: n-Nonane	48.0		50.0		95.9	61-141			



QC Summary Data

Chevron, USA	Project Name:	Getty 24 Federal #004	Reported:
6301 Deauville Blvd	Project Number:	23077-0001	
Midland TX, 79706	Project Manager:	Joseph Hernandez	3/17/2025 2:53:13PM

Anions by EPA 300.0/9056A

Analyst: JM

Analyte	Result	Reporting Limit	Spike Level	Source Result	Rec	Rec Limits	RPD	RPD Limit	Notes
	mg/kg	mg/kg	mg/kg	mg/kg	%	%	%	%	

Blank (2511016-BLK1)					Prepared: 03/11/25 Analyzed: 03/11/25				
Chloride	ND	20.0							
LCS (2511016-BS1)					Prepared: 03/11/25 Analyzed: 03/11/25				
Chloride	255	20.0	250		102	90-110			
Matrix Spike (2511016-MS1)					Source: E503052-02		Prepared: 03/11/25 Analyzed: 03/11/25		
Chloride	253	20.0	250	ND	101	80-120			
Matrix Spike Dup (2511016-MSD1)					Source: E503052-02		Prepared: 03/11/25 Analyzed: 03/11/25		
Chloride	254	20.0	250	ND	102	80-120	0.282	20	

QC Summary Report Comment:
Calculations are based off of the raw (non-rounded) data. However, for reporting purposes all QC data is rounded to three significant figures.
Therefore, hand calculated values may differ slightly.



Definitions and Notes

Chevron, USA	Project Name:	Getty 24 Federal #004	
6301 Deauville Blvd	Project Number:	23077-0001	Reported:
Midland TX, 79706	Project Manager:	Joseph Hernandez	03/17/25 14:53

- ND Analyte NOT DETECTED at or above the reporting limit
- NR Not Reported
- RPD Relative Percent Difference
- DNI Did Not Ignite
- DNR Did not react with the addition of acid or base.
- Note (1): Methods marked with ** are non-accredited methods.
- Note (2): Soil data is reported on an "as received" weight basis, unless reported otherwise.



Project Information

Chain of Custody

Client: Chevron USA, Inc.					Bill To		Lab Use Only		TAT				EPA Program			
Client name: Amy Barnhill					Attention: Joseph Hernandez		Lab WO#		Job Number		1D	2D	3D	Standard	CWA	SDWA
Project Manager: Joseph Hernandez					Address: 13000 W County Rd 100		E503056		92270-0541					5 day TAT		
Project: GETTY 24 FEDERAL #004					City, State, Zip: Midland, TX, 79711											
Etech Project #: 20340					Phone: (432)563-2200											RCRA
Phone: (432)305-6413					Email: erick@etechenv.com, joseph@etechenv.com										State	
Email: Joseph@etechenv.com					Company Name: Etech Environmental & Safety Solutions										NM	CO
Collected by: Edyte Konan					Incident ID: nAPP2411547802										UT	AZ
Time Sampled	Date Sampled	Matrix	No. of Containers	Sample ID	Lab Number	Depth (ft.)	TPH GRO/DRO/ORO by 8015	BTEX by 8021	VOC by 8260	Metals 6010	Chloride 300.0		BGDOC NM	GDOC TX	Remarks	
12:30	03.07.2025	S	1	FS22	1	1'							X			
12:40	03.07.2025	S	1	FS23	2	1'							X			
12:50	03.07.2025	S	1	FS24	3	1'							X			
13:00	03.07.2025	S	1	FS25	4	1'							X			
13:10	03.07.2025	S	1	SW05	5	0-1'							X			
13:20	03.07.2025	S	1	SW06	6	0-1'							X			
13:30	03.07.2025	S	1	SW07	7	0-1'							X			

03/10/2025

Additional Instructions:

I, (field sampler), attest to the validity and authenticity of this sample. I am aware that tampering with or intentionally mislabelling the sample location, date or time of collection is considered fraud and may be grounds for legal action.

Sampled by: EK

Samples requiring thermal preservation must be received on ice the day they are sampled or received packed in ice at an avg temp above 0 but less than 6 °C on subsequent days.

Relinquished by: (Signature)		Date	Time	Received by: (Signature)		Date	Time	Lab Use Only	
		03/10/25	1130	Michelle Gonzales		3-10-25	1130	Received on ice: <input checked="" type="checkbox"/> Y / N	
Michelle Gonzales		3-10-25	1430			3-10-25	1630	T1 _____ T2 _____ T3 _____	
		3-10-25	2245	Michael J. Heel		3-11-25	0430	AVG Temp °C 4	
Sample Matrix: S - Soil, Sd - Solid, Sg - Sludge, A - Aqueous, O - Other _____								Container Type: g - glass, p - poly/plastic, ag - amber glass, v - VOA	

Note: Samples are discarded 30 days after results are reported unless other arrangements are made. Hazardous samples will be returned to client or disposed of at the client expense. The report for the analysis of the above samples is



envirotech

Envirotech Analytical Laboratory

Printed: 3/11/2025 8:17:43AM

Sample Receipt Checklist (SRC)

Instructions: Please take note of any NO checkmarks.

If we receive no response concerning these items within 24 hours of the date of this notice, all the samples will be analyzed as requested.

Client:	Chevron, USA	Date Received:	03/11/25 04:30	Work Order ID:	E503056
Phone:	432-305-6413	Date Logged In:	03/10/25 14:28	Logged In By:	Caitlin Mars
Email:	joseph@ctechenv.com	Due Date:	03/17/25 17:00 (4 day TAT)		

Chain of Custody (COC)

1. Does the sample ID match the COC? Yes
2. Does the number of samples per sampling site location match the COC? Yes
3. Were samples dropped off by client or carrier? Yes
4. Was the COC complete, i.e., signatures, dates/times, requested analyses? Yes
5. Were all samples received within holding time? Yes

Note: Analysis, such as pH which should be conducted in the field, i.e., 15 minute hold time, are not included in this discussion.

Carrier: CourierComments/ResolutionSample Turn Around Time (TAT)

6. Did the COC indicate standard TAT, or Expedited TAT? Yes

Sample Cooler

7. Was a sample cooler received? Yes
8. If yes, was cooler received in good condition? Yes
9. Was the sample(s) received intact, i.e., not broken? Yes
10. Were custody/security seals present? No
11. If yes, were custody/security seals intact? NA
12. Was the sample received on ice? If yes, the recorded temp is 4°C, i.e., 6°±2°C? Yes

Note: Thermal preservation is not required, if samples are received w/i 15 minutes of sampling

13. If no visible ice, record the temperature. Actual sample temperature: 4°C

Sample Container

14. Are aqueous VOC samples present? No
15. Are VOC samples collected in VOA Vials? NA
16. Is the head space less than 6-8 mm (pea sized or less)? NA
17. Was a trip blank (TB) included for VOC analyses? NA
18. Are non-VOC samples collected in the correct containers? Yes
19. Is the appropriate volume/weight or number of sample containers collected? Yes

Field Label

20. Were field sample labels filled out with the minimum information:
 - Sample ID? Yes
 - Date/Time Collected? Yes
 - Collectors name? Yes

Sample Preservation

21. Does the COC or field labels indicate the samples were preserved? No
22. Are sample(s) correctly preserved? NA
24. Is lab filtration required and/or requested for dissolved metals? No

Multiphase Sample Matrix

26. Does the sample have more than one phase, i.e., multiphase? No
27. If yes, does the COC specify which phase(s) is to be analyzed? NA

Subcontract Laboratory

28. Are samples required to get sent to a subcontract laboratory? No
29. Was a subcontract laboratory specified by the client and if so who? NA Subcontract Lab: NA

Client Instruction

Sample #1 on Hold. Per client.

Signature of client authorizing changes to the COC or sample disposition.

Date



envirotech Inc.

APPENDIX F

Correspondence & Notifications

P.O. Box 62228 Midland • TX • 79711 • Tel: 432-563-2200 • Fax: 432-563-2213



Sante Fe Main Office
Phone: (505) 476-3441

General Information
Phone: (505) 629-6116

Online Phone Directory
<https://www.emnrd.nm.gov/ocd/contact-us>

State of New Mexico
Energy, Minerals and Natural Resources
Oil Conservation Division
1220 S. St Francis Dr.
Santa Fe, NM 87505

QUESTIONS

Action 434483

QUESTIONS

Operator: CHEVRON U S A INC 6301 Deauville Blvd Midland, TX 79706	OGRID: 4323
	Action Number: 434483
	Action Type: [NOTIFY] Notification Of Sampling (C-141N)

QUESTIONS

Prerequisites	
Incident ID (n#)	nAPP2411547802
Incident Name	NAPP2411547802 GETTY 24 FEDERAL #004 @ 30-015-26482
Incident Type	Produced Water Release
Incident Status	Remediation Plan Approved
Incident Well	[30-015-26482] GETTY 24 FEDERAL #004

Location of Release Source	
Site Name	GETTY 24 FEDERAL #004
Date Release Discovered	04/23/2024
Surface Owner	Federal

Sampling Event General Information	
<i>Please answer all the questions in this group.</i>	
What is the sampling surface area in square feet	4,841
What is the estimated number of samples that will be gathered	40
Sampling date pursuant to Subparagraph (a) of Paragraph (1) of Subsection D of 19.15.29.12 NMAC	02/26/2025
Time sampling will commence	07:00 AM
Please provide any information necessary for observers to contact samplers	Please contact Joseph Hernandez at 432-305-6413 with any questions. Sampling will take place over 3 days 2/26/2025, 2/27/2025, 2/28/2025.
Please provide any information necessary for navigation to sampling site	From the intersection of Highway 62 and Campbell Road, turn south onto Campbell Road, continue for 12.8 miles, then turn east, continue for 0.41 miles, then turn South, travel 0.18 miles to the location Getty 24 Federal #004.

Sante Fe Main Office
Phone: (505) 476-3441

General Information
Phone: (505) 629-6116

Online Phone Directory
<https://www.emnrd.nm.gov/ocd/contact-us>

State of New Mexico
Energy, Minerals and Natural Resources
Oil Conservation Division
1220 S. St Francis Dr.
Santa Fe, NM 87505

CONDITIONS

Action 434483

CONDITIONS

Operator: CHEVRON U S A INC 6301 Deauville Blvd Midland, TX 79706	OGRID: 4323
	Action Number: 434483
	Action Type: [NOTIFY] Notification Of Sampling (C-141N)

CONDITIONS

Created By	Condition	Condition Date
abarnhill	Failure to notify the OCD of sampling events including any changes in date/time per the requirements of 19.15.29.12.D.(1).(a) NMAC, may result in the remediation closure samples not being accepted.	2/24/2025

Sante Fe Main Office
Phone: (505) 476-3441

General Information
Phone: (505) 629-6116

Online Phone Directory
<https://www.emnrd.nm.gov/ocd/contact-us>

State of New Mexico
Energy, Minerals and Natural Resources
Oil Conservation Division
1220 S. St Francis Dr.
Santa Fe, NM 87505

QUESTIONS

Action 438282

QUESTIONS

Operator: CHEVRON U S A INC 6301 Deauville Blvd Midland, TX 79706	OGRID: 4323
	Action Number: 438282
	Action Type: [NOTIFY] Notification Of Sampling (C-141N)

QUESTIONS

Prerequisites	
Incident ID (n#)	nAPP2411547802
Incident Name	NAPP2411547802 GETTY 24 FEDERAL #004 @ 30-015-26482
Incident Type	Produced Water Release
Incident Status	Remediation Plan Approved
Incident Well	[30-015-26482] GETTY 24 FEDERAL #004

Location of Release Source	
Site Name	GETTY 24 FEDERAL #004
Date Release Discovered	04/23/2024
Surface Owner	Federal

Sampling Event General Information	
<i>Please answer all the questions in this group.</i>	
What is the sampling surface area in square feet	4,841
What is the estimated number of samples that will be gathered	40
Sampling date pursuant to Subparagraph (a) of Paragraph (1) of Subsection D of 19.15.29.12 NMAC	03/06/2025
Time sampling will commence	07:00 AM
Please provide any information necessary for observers to contact samplers	Please contact Joseph Hernandez at 432-305-6413 with any questions.
Please provide any information necessary for navigation to sampling site	Sampling will take place 3/6/2025 and 3/7/2025. From the intersection of Highway 62 and Campbell Road, turn south onto Campbell Road, continue for 12.8 miles, then turn east, continue for 0.41 miles, then turn South, travel 0.18 miles to the location Getty 24 Federal #004.

Sante Fe Main Office
Phone: (505) 476-3441

General Information
Phone: (505) 629-6116

Online Phone Directory
<https://www.emnrd.nm.gov/ocd/contact-us>

State of New Mexico
Energy, Minerals and Natural Resources
Oil Conservation Division
1220 S. St Francis Dr.
Santa Fe, NM 87505

CONDITIONS

Action 438282

CONDITIONS

Operator: CHEVRON U S A INC 6301 Deauville Blvd Midland, TX 79706	OGRID: 4323
	Action Number: 438282
	Action Type: [NOTIFY] Notification Of Sampling (C-141N)

CONDITIONS

Created By	Condition	Condition Date
abarnhill	Failure to notify the OCD of sampling events including any changes in date/time per the requirements of 19.15.29.12.D.(1).(a) NMAC, may result in the remediation closure samples not being accepted.	3/3/2025

Sante Fe Main Office
Phone: (505) 476-3441

General Information
Phone: (505) 629-6116

Online Phone Directory
<https://www.emnrd.nm.gov/ocd/contact-us>

State of New Mexico

Energy, Minerals and Natural Resources

Oil Conservation Division

1220 S. St Francis Dr.

Santa Fe, NM 87505

QUESTIONS

Action 466166

QUESTIONS

Operator: CHEVRON U S A INC 6301 Deauville Blvd Midland, TX 79706	OGRID: 4323
	Action Number: 466166
	Action Type: [C-141] Remediation Closure Request C-141 (C-141-v-Closure)

QUESTIONS

Prerequisites	
Incident ID (n#)	nAPP2411547802
Incident Name	NAPP2411547802 GETTY 24 FEDERAL #004 @ 30-015-26482
Incident Type	Produced Water Release
Incident Status	Remediation Closure Report Received
Incident Well	[30-015-26482] GETTY 24 FEDERAL #004

Location of Release Source	
Please answer all the questions in this group.	
Site Name	GETTY 24 FEDERAL #004
Date Release Discovered	04/23/2024
Surface Owner	Federal

Incident Details	
Please answer all the questions in this group.	
Incident Type	Produced Water Release
Did this release result in a fire or is the result of a fire	No
Did this release result in any injuries	No
Has this release reached or does it have a reasonable probability of reaching a watercourse	No
Has this release endangered or does it have a reasonable probability of endangering public health	No
Has this release substantially damaged or will it substantially damage property or the environment	No
Is this release of a volume that is or may with reasonable probability be detrimental to fresh water	No

Nature and Volume of Release	
Material(s) released, please answer all that apply below. Any calculations or specific justifications for the volumes provided should be attached to the follow-up C-141 submission.	
Crude Oil Released (bbls) Details	Cause: Equipment Failure Well Crude Oil Released: 1 BBL Recovered: 0 BBL Lost: 1 BBL.
Produced Water Released (bbls) Details	Cause: Equipment Failure Well Produced Water Released: 11 BBL Recovered: 5 BBL Lost: 6 BBL.
Is the concentration of chloride in the produced water >10,000 mg/l	Yes
Condensate Released (bbls) Details	Not answered.
Natural Gas Vented (Mcf) Details	Not answered.
Natural Gas Flared (Mcf) Details	Not answered.
Other Released Details	Not answered.
Are there additional details for the questions above (i.e. any answer containing Other, Specify, Unknown, and/or Fire, or any negative lost amounts)	Not answered.

Sante Fe Main Office
Phone: (505) 476-3441

General Information
Phone: (505) 629-6116

Online Phone Directory
<https://www.emnrd.nm.gov/ocd/contact-us>

State of New Mexico
Energy, Minerals and Natural Resources
Oil Conservation Division
1220 S. St Francis Dr.
Santa Fe, NM 87505

QUESTIONS, Page 2

Action 466166

QUESTIONS (continued)

Operator: CHEVRON U S A INC 6301 Deauville Blvd Midland, TX 79706	OGRID: 4323
	Action Number: 466166
	Action Type: [C-141] Remediation Closure Request C-141 (C-141-v-Closure)

QUESTIONS

Nature and Volume of Release (continued)	
Is this a gas only submission (i.e. only significant Mcf values reported)	No, according to supplied volumes this does not appear to be a "gas only" report.
Was this a major release as defined by Subsection A of 19.15.29.7 NMAC	No
Reasons why this would be considered a submission for a notification of a major release	Unavailable.
With the implementation of the 19.15.27 NMAC (05/25/2021), venting and/or flaring of natural gas (i.e. gas only) are to be submitted on the C-129 form.	

Initial Response

The responsible party must undertake the following actions immediately unless they could create a safety hazard that would result in injury.

The source of the release has been stopped	True
The impacted area has been secured to protect human health and the environment	True
Released materials have been contained via the use of berms or dikes, absorbent pads, or other containment devices	True
All free liquids and recoverable materials have been removed and managed appropriately	True
If all the actions described above have not been undertaken, explain why	Not answered.

Per Paragraph (4) of Subsection B of 19.15.29.8 NMAC the responsible party may commence remediation immediately after discovery of a release. If remediation has begun, please prepare and attach a narrative of actions to date in the follow-up C-141 submission. If remedial efforts have been successfully completed or if the release occurred within a lined containment area (see Subparagraph (a) of Paragraph (5) of Subsection A of 19.15.29.11 NMAC), please prepare and attach all information needed for closure evaluation in the follow-up C-141 submission.

I hereby certify that the information given above is true and complete to the best of my knowledge and understand that pursuant to OCD rules and regulations all operators are required to report and/or file certain release notifications and perform corrective actions for releases which may endanger public health or the environment. The acceptance of a C-141 report by the OCD does not relieve the operator of liability should their operations have failed to adequately investigate and remediate contamination that pose a threat to groundwater, surface water, human health or the environment. In addition, OCD acceptance of a C-141 report does not relieve the operator of responsibility for compliance with any other federal, state, or local laws and/or regulations.

I hereby agree and sign off to the above statement	Name: Amy Barnhill Title: Waste & Water Specialist Email: ABarnhill@chevron.com Date: 05/22/2025
--	---

Sante Fe Main Office
Phone: (505) 476-3441

General Information
Phone: (505) 629-6116

Online Phone Directory
<https://www.emnrd.nm.gov/ocd/contact-us>

State of New Mexico
Energy, Minerals and Natural Resources
Oil Conservation Division
1220 S. St Francis Dr.
Santa Fe, NM 87505

QUESTIONS, Page 3

Action 466166

QUESTIONS (continued)

Operator: CHEVRON U S A INC 6301 Deauville Blvd Midland, TX 79706	OGRID:
	4323
	Action Number:
	466166
Action Type:	
[C-141] Remediation Closure Request C-141 (C-141-v-Closure)	

QUESTIONS

Site Characterization	
<i>Please answer all the questions in this group (only required when seeking remediation plan approval and beyond). This information must be provided to the appropriate district office no later than 90 days after the release discovery date.</i>	
What is the shallowest depth to groundwater beneath the area affected by the release in feet below ground surface (ft bgs)	Between 100 and 500 (ft.)
What method was used to determine the depth to ground water	NM OSE iWaters Database Search
Did this release impact groundwater or surface water	No
What is the minimum distance, between the closest lateral extents of the release and the following surface areas:	
A continuously flowing watercourse or any other significant watercourse	Between ½ and 1 (mi.)
Any lakebed, sinkhole, or playa lake (measured from the ordinary high-water mark)	Between ½ and 1 (mi.)
An occupied permanent residence, school, hospital, institution, or church	Greater than 5 (mi.)
A spring or a private domestic fresh water well used by less than five households for domestic or stock watering purposes	Between ½ and 1 (mi.)
Any other fresh water well or spring	Between ½ and 1 (mi.)
Incorporated municipal boundaries or a defined municipal fresh water well field	Greater than 5 (mi.)
A wetland	Between ½ and 1 (mi.)
A subsurface mine	Greater than 5 (mi.)
An (non-karst) unstable area	Greater than 5 (mi.)
Categorize the risk of this well / site being in a karst geology	Low
A 100-year floodplain	Greater than 5 (mi.)
Did the release impact areas not on an exploration, development, production, or storage site	No

Remediation Plan	
<i>Please answer all the questions that apply or are indicated. This information must be provided to the appropriate district office no later than 90 days after the release discovery date.</i>	
Requesting a remediation plan approval with this submission	Yes
<i>Attach a comprehensive report demonstrating the lateral and vertical extents of soil contamination associated with the release have been determined, pursuant to 19.15.29.11 NMAC and 19.15.29.13 NMAC.</i>	
Have the lateral and vertical extents of contamination been fully delineated	Yes
Was this release entirely contained within a lined containment area	No
Soil Contamination Sampling: (Provide the highest observable value for each, in milligrams per kilograms.)	
Chloride (EPA 300.0 or SM4500 Cl B)	5140
TPH (GRO+DRO+MRO) (EPA SW-846 Method 8015M)	169
GRO+DRO (EPA SW-846 Method 8015M)	75
BTEX (EPA SW-846 Method 8021B or 8260B)	0
Benzene (EPA SW-846 Method 8021B or 8260B)	0
<i>Per Subsection B of 19.15.29.11 NMAC unless the site characterization report includes completed efforts at remediation, the report must include a proposed remediation plan in accordance with 19.15.29.12 NMAC, which includes the anticipated timelines for beginning and completing the remediation.</i>	
On what estimated date will the remediation commence	02/27/2025
On what date will (or did) the final sampling or liner inspection occur	03/07/2025
On what date will (or was) the remediation complete(d)	03/07/2025
What is the estimated surface area (in square feet) that will be reclaimed	550
What is the estimated volume (in cubic yards) that will be reclaimed	21
What is the estimated surface area (in square feet) that will be remediated	4292
What is the estimated volume (in cubic yards) that will be remediated	159
<i>These estimated dates and measurements are recognized to be the best guess or calculation at the time of submission and may (be) change(d) over time as more remediation efforts are completed.</i>	
<i>The OCD recognizes that proposed remediation measures may have to be minimally adjusted in accordance with the physical realities encountered during remediation. If the responsible party has any need to significantly deviate from the remediation plan proposed, then it should consult with the division to determine if another remediation plan submission is required.</i>	

Sante Fe Main Office
Phone: (505) 476-3441

General Information
Phone: (505) 629-6116

Online Phone Directory
<https://www.emnrd.nm.gov/ocd/contact-us>

State of New Mexico
Energy, Minerals and Natural Resources
Oil Conservation Division
1220 S. St Francis Dr.
Santa Fe, NM 87505

QUESTIONS, Page 4

Action 466166

QUESTIONS (continued)

Operator: CHEVRON U S A INC 6301 Deauville Blvd Midland, TX 79706	OGRID:	4323
	Action Number:	466166
	Action Type:	[C-141] Remediation Closure Request C-141 (C-141-v-Closure)

QUESTIONS

Remediation Plan (continued)	
<i>Please answer all the questions that apply or are indicated. This information must be provided to the appropriate district office no later than 90 days after the release discovery date.</i>	
This remediation will (or is expected to) utilize the following processes to remediate / reduce contaminants:	
<i>(Select all answers below that apply.)</i>	
(Ex Situ) Excavation and off-site disposal (i.e. dig and haul, hydrovac, etc.)	Yes
Which OCD approved facility will be used for off-site disposal	LEA LAND LANDFILL [fEEM0112342028]
OR which OCD approved well (API) will be used for off-site disposal	Not answered.
OR is the off-site disposal site, to be used, out-of-state	No
OR is the off-site disposal site, to be used, an NMED facility	No
(Ex Situ) Excavation and on-site remediation (i.e. On-Site Land Farms)	No
(In Situ) Soil Vapor Extraction	No
(In Situ) Chemical processing (i.e. Soil Shredding, Potassium Permanganate, etc.)	No
(In Situ) Biological processing (i.e. Microbes / Fertilizer, etc.)	No
(In Situ) Physical processing (i.e. Soil Washing, Gypsum, Disking, etc.)	No
Ground Water Abatement pursuant to 19.15.30 NMAC	No
OTHER (Non-listed remedial process)	No
<i>Per Subsection B of 19.15.29.11 NMAC unless the site characterization report includes completed efforts at remediation, the report must include a proposed remediation plan in accordance with 19.15.29.12 NMAC, which includes the anticipated timelines for beginning and completing the remediation.</i>	
I hereby certify that the information given above is true and complete to the best of my knowledge and understand that pursuant to OCD rules and regulations all operators are required to report and/or file certain release notifications and perform corrective actions for releases which may endanger public health or the environment. The acceptance of a C-141 report by the OCD does not relieve the operator of liability should their operations have failed to adequately investigate and remediate contamination that pose a threat to groundwater, surface water, human health or the environment. In addition, OCD acceptance of a C-141 report does not relieve the operator of responsibility for compliance with any other federal, state, or local laws and/or regulations.	
I hereby agree and sign off to the above statement	Name: Amy Barnhill Title: Waste & Water Specialist Email: ABarnhill@chevron.com Date: 05/22/2025
<i>The OCD recognizes that proposed remediation measures may have to be minimally adjusted in accordance with the physical realities encountered during remediation. If the responsible party has any need to significantly deviate from the remediation plan proposed, then it should consult with the division to determine if another remediation plan submission is required.</i>	

Sante Fe Main Office
Phone: (505) 476-3441

General Information
Phone: (505) 629-6116

Online Phone Directory
<https://www.emnrd.nm.gov/ocd/contact-us>

State of New Mexico
Energy, Minerals and Natural Resources
Oil Conservation Division
1220 S. St Francis Dr.
Santa Fe, NM 87505

QUESTIONS, Page 5

Action 466166

QUESTIONS (continued)

Operator: CHEVRON U S A INC 6301 Deauville Blvd Midland, TX 79706	OGRID: 4323
	Action Number: 466166
	Action Type: [C-141] Remediation Closure Request C-141 (C-141-v-Closure)

QUESTIONS

Deferral Requests Only	
Only answer the questions in this group if seeking a deferral upon approval this submission. Each of the following items must be confirmed as part of any request for deferral of remediation.	
Requesting a deferral of the remediation closure due date with the approval of this submission	No

Sante Fe Main Office
Phone: (505) 476-3441

General Information
Phone: (505) 629-6116

Online Phone Directory
<https://www.emnrd.nm.gov/ocd/contact-us>

State of New Mexico
Energy, Minerals and Natural Resources
Oil Conservation Division
1220 S. St Francis Dr.
Santa Fe, NM 87505

QUESTIONS, Page 6

Action 466166

QUESTIONS (continued)

Operator: CHEVRON U S A INC 6301 Deauville Blvd Midland, TX 79706	OGRID: 4323
	Action Number: 466166
	Action Type: [C-141] Remediation Closure Request C-141 (C-141-v-Closure)

QUESTIONS

Sampling Event Information	
Last sampling notification (C-141N) recorded	438282
Sampling date pursuant to Subparagraph (a) of Paragraph (1) of Subsection D of 19.15.29.12 NMAC	03/06/2025
What was the (estimated) number of samples that were to be gathered	40
What was the sampling surface area in square feet	4841

Remediation Closure Request	
<i>Only answer the questions in this group if seeking remediation closure for this release because all remediation steps have been completed.</i>	
Requesting a remediation closure approval with this submission	Yes
Have the lateral and vertical extents of contamination been fully delineated	Yes
Was this release entirely contained within a lined containment area	No
All areas reasonably needed for production or subsequent drilling operations have been stabilized, returned to the sites existing grade, and have a soil cover that prevents ponding of water, minimizing dust and erosion	Yes
What was the total surface area (in square feet) remediated	4292
What was the total volume (cubic yards) remediated	159
All areas not reasonably needed for production or subsequent drilling operations have been reclaimed to contain a minimum of four feet of non-waste contain earthen material with concentrations less than 600 mg/kg chlorides, 100 mg/kg TPH, 50 mg/kg BTEX, and 10 mg/kg Benzene	Yes
What was the total surface area (in square feet) reclaimed	550
What was the total volume (in cubic yards) reclaimed	21
Summarize any additional remediation activities not included by answers (above)	n/a
<i>The responsible party must attach information demonstrating they have complied with all applicable closure requirements and any conditions or directives of the OCD. This demonstration should be in the form of a comprehensive report (in .pdf format) including a scaled site map, sampling diagrams, relevant field notes, photographs of any excavation prior to backfilling, laboratory data including chain of custody documents of final sampling, and a narrative of the remedial activities. Refer to 19.15.29.12 NMAC.</i>	
I hereby certify that the information given above is true and complete to the best of my knowledge and understand that pursuant to OCD rules and regulations all operators are required to report and/or file certain release notifications and perform corrective actions for releases which may endanger public health or the environment. The acceptance of a C-141 report by the OCD does not relieve the operator of liability should their operations have failed to adequately investigate and remediate contamination that pose a threat to groundwater, surface water, human health or the environment. In addition, OCD acceptance of a C-141 report does not relieve the operator of responsibility for compliance with any other federal, state, or local laws and/or regulations. The responsible party acknowledges they must substantially restore, reclaim, and re-vegetate the impacted surface area to the conditions that existed prior to the release or their final land use in accordance with 19.15.29.13 NMAC including notification to the OCD when reclamation and re-vegetation are complete.	
I hereby agree and sign off to the above statement	Name: Amy Barnhill Title: Waste & Water Specialist Email: ABarnhill@chevron.com Date: 05/22/2025

Sante Fe Main Office
Phone: (505) 476-3441

General Information
Phone: (505) 629-6116

Online Phone Directory
<https://www.emnrd.nm.gov/ocd/contact-us>

State of New Mexico
Energy, Minerals and Natural Resources
Oil Conservation Division
1220 S. St Francis Dr.
Santa Fe, NM 87505

QUESTIONS, Page 7

Action 466166

QUESTIONS (continued)

Operator: CHEVRON U S A INC 6301 Deauville Blvd Midland, TX 79706	OGRID: 4323
	Action Number: 466166
	Action Type: [C-141] Remediation Closure Request C-141 (C-141-v-Closure)

QUESTIONS

Reclamation Report	
Only answer the questions in this group if all reclamation steps have been completed.	
Requesting a reclamation approval with this submission	No

Sante Fe Main Office
Phone: (505) 476-3441

General Information
Phone: (505) 629-6116

Online Phone Directory
<https://www.emnrd.nm.gov/ocd/contact-us>

State of New Mexico
Energy, Minerals and Natural Resources
Oil Conservation Division
1220 S. St Francis Dr.
Santa Fe, NM 87505

CONDITIONS

Action 466166

CONDITIONS

Operator: CHEVRON U S A INC 6301 Deauville Blvd Midland, TX 79706	OGRID: 4323
	Action Number: 466166
	Action Type: [C-141] Remediation Closure Request C-141 (C-141-v-Closure)

CONDITIONS

Created By	Condition	Condition Date
scwells	None	6/4/2025