

# O-1 LINE LEAK

## Remediation Summary & Closure Report

**NMOCD Incident No. nAPP2230128101**  
**UL "I", Sec. 36, T17S, R31E**  
**32.78793°, -103.81779°**  
**Eddy County, New Mexico**

July 10, 2025



### PREPARED ON BEHALF OF

DCP Operating Company, LP  
6900 E. Layton Ave, Suite 900  
Denver, CO 80237

### PREPARED BY

Tasman, Inc.  
2620 W. Marland Blvd.  
Hobbs, NM 88240





July 10, 2025

DCP Operating Company, LP  
6900 E. Layton Ave., Suite 900  
Denver, Colorado 80237

Attn: Mr. Steve Weathers  
Email: [stephen.weathers@p66.com](mailto:stephen.weathers@p66.com)

Re: Remediation Summary & Closure Report  
O-1 Line Leak  
UL "I", Section 36, Township 17 South, Range 31 East  
Eddy County, New Mexico  
NMOCD Incident No. nAPP2230128101  
Tasman Project No. 4863

Dear Mr. Weathers,

Tasman, Inc. (Tasman) is pleased to submit this Remediation Summary and Closure Report for the above referenced site. Site assessment and remediation activities were executed in accordance with the New Mexico Oil Conservation Division (NMOCD) regulations concerning the remediation of releases of natural gas and natural gas condensate to the environment.

Tasman conducted initial site assessment activities, identifying two delineation points (HA-4 and HA-5) that exhibited concentrations of hydrocarbons greater than NMOCD Action Levels. Heavy equipment was used to remove approximately 228 cubic yards of impacted material from the release area. Based on laboratory analytical results from soil samples collected during confirmation sampling activities, impacted soil within the release area has been remediated below the applicable NMOCD Action Levels and in accordance with NMOCD standards. Additional project details are provided in the attached summary report.

Tasman appreciates the opportunity to provide environmental services to DCP Operating Company, LP. Should you have any questions or require additional information, please do not hesitate to contact the undersigned.

Sincerely,  
**Tasman, Inc.**

Kendon Stark  
Junior Project Manager  
[kstark@tasman-geo.com](mailto:kstark@tasman-geo.com)

Brett Dennis  
Senior Project Manager  
[bdennis@tasman-geo.com](mailto:bdennis@tasman-geo.com)



## TABLE OF CONTENTS

<b>1.0 INTRODUCTION .....</b>	<b>1</b>
1.1 Site Description .....	1
1.2 Release Detail and Initial Response .....	1
<b>2.0 SITE CHARACTERISTICS.....</b>	<b>1</b>
2.1 Depth to Groundwater.....	1
2.2 Karst Potential & Subsurface Mines.....	2
2.3 Distance to Nearest Potable Water Well .....	2
2.4 Distance to Nearest Surface Water.....	2
2.5 100-year Floodplain .....	2
2.6 Residence, School, Hospital, or Institution .....	2
2.7 Archaeological & Biological Survey/Review.....	3
2.8 Proximity to Sensitive Receptors and Site Characteristics Summary .....	3
<b>3.0 REMEDIATION ACTION LEVELS .....</b>	<b>4</b>
3.1 Reclamation Levels.....	4
<b>4.0 SOIL SAMPLING PROCEDURES .....</b>	<b>4</b>
4.1 Soil Sampling Procedures for Laboratory Analysis.....	4
4.2 Soil Analytical Methods.....	5
<b>5.0 SUMMARY OF REMEDIAL ACTIVITIES.....</b>	<b>5</b>
5.1 Remedial Activities .....	5
5.2 Confirmation Data Evaluation.....	5
<b>6.0 RESTORATION AND RECLAMATION .....</b>	<b>6</b>
<b>7.0 SITE CLOSURE REQUEST .....</b>	<b>6</b>

### Figures

- Figure 1 – Site Location & Groundwater Map
- Figure 2 – Karst Potential & Subsurface Mine Map
- Figure 3 – Surface Water Map
- Figure 4 – FEMA FIRMetete Map
- Figure 5 – Excavation Overview Map

### Tables

- Table 1 – Soil Sample Analytical Summary – Confirmation Soil Samples

### Appendix A – NMOCD Notifications

### Appendix B – Depth to Groundwater Information

### Appendix C – NMCRIS Investigation Abstract Form Cover Page

### Appendix D – Photographic Log

### Appendix E – Certified Laboratory Analytical Reports



## 1.0 INTRODUCTION

Tasman, Inc. (Tasman) is pleased to submit this Remediation Summary and Closure Report for the O-1 Line Leak (site) on behalf of DCP Operating Company, LP (DCP), documenting the results of field activities conducted in response to a release of natural gas and natural gas condensate to environmental media.

### 1.1 Site Description

The site is located in Unit Letter “I” of Section 36, Township 17 South, Range 31 East in Eddy County, New Mexico. The release occurred from the O-1 pipeline, a 4-inch diameter steel natural gas pipeline on property held by the New Mexico State Land Office (NMSLO) (lessee Jim Ross Caviness). A site location map can be found attached as Figure 1.

### 1.2 Release Detail and Initial Response

On October 14, 2022, the O-1 pipeline was discovered by DCP personnel to have failed due to internal corrosion. On October 28, 2022, DCP provided notice of release to the NMOCD portal. The release resulted in the loss of approximately 22 barrels (bbls) of natural gas condensate to the surrounding environmental media. DCP personnel shut in the pipeline to isolate the release. The line was later repaired and returned to service. No natural gas condensate was recovered.

A copy of NMOCD notifications are provided in Appendix A.

## 2.0 SITE CHARACTERISTICS

### 2.1 Depth to Groundwater

Tasman reviewed available depth to groundwater information available through the New Mexico Office of the State Engineer (NMOSE) and United States Geologic Survey (USGS) for registered water wells near the site. The nearest registered water well, identified as USGS 324600103484601, is located 1.48 miles south of the site. The depth to water was measured at 454 feet below ground surface (bgs) in March 1994.

The Site Location & Groundwater Map included as Figure 1 illustrates the location of the registered water wells within the vicinity of the site, and a summary of depth to groundwater information is provided as Appendix B.





## 2.2 Karst Potential & Subsurface Mines

Tasman utilized the publicly available karst potential map published by the Bureau of Land Management (BLM) Carlsbad Field Office (CFO) to determine the potential for encountering karst formations beneath the site. Review of the BLM CFO karst potential map indicates that the site is not located in an area of high potential to encounter karstic features.

Tasman utilized the USGS Mineral Resources database to determine that there are no subsurface mines beneath or in the vicinity of the site.

Areas of high/critical karst and subsurface mine locations are illustrated on Figure 2.

## 2.3 Distance to Nearest Potable Water Well

The nearest potable water well is the well gauged on March 17, 1994, that is assumed to be USGS 34600103484601. The well is located 1.48 miles from the site. The location of USGS 34600103484601 is shown on the attached Figure 1.

## 2.4 Distance to Nearest Surface Water

Tasman reviewed aerial imagery and the National Wetland Inventory Map, published by the U.S. Fish and Wildlife Service, for wetlands and surface water in the vicinity of the site. The nearest freshwater emergent wetland is located approximately 2.50 miles northeast of the site. The nearest significant surface water was identified as Little Lake, located 3.49 miles from the site. The location of the nearest wetland and surface water body can be seen on Figures 1 and 3.

## 2.5 100-year Floodplain

Review of flood map data published by the Federal Emergency Management Agency (FEMA) indicates the site is not located within a 100-year floodplain. A copy of the FEMA FIRMete Map can be found attached as Figure 4.

## 2.6 Residence, School, Hospital, or Institution

Review of aerial imagery did not show that the site is within 300 feet of an occupied permanent residence, school, hospital, or institution.



## 2.7 Archaeological & Biological Survey/Review

On October 17, 2022, a third party conducted a review of the New Mexico Cultural Resource Information System (NMCRIIS) as Activity Number 151300 and performed field investigation on November 4, 2022. Neither desktop or field investigation showed evidence of cultural resources at the site. A copy of the NMCRIIS Investigation Abstract Form cover page can be attached as Appendix C.

On September 18, 2024, the Center for Environmental Health Monitoring and Management (CEHMM) was consulted on potential habitat for listed endangered species. The site has been identified as a suitable habitat for the Dunes Sagebrush Lizard (DSL).

## 2.8 Proximity to Sensitive Receptors and Site Characteristics Summary

The table below denotes if the site is located within the minimum allowable distance from a sensitive receptor, as defined in New Mexico Administrative Code (NMAC) 19.15.29.

Site Characteristics Summary		
Approximate depth to groundwater:	~454 ft bgs	
Within an area of high karst potential?	<input type="checkbox"/> Yes	<input checked="" type="checkbox"/> No
Within 300 ft. of any continuously flowing of significant watercourse?	<input type="checkbox"/> Yes	<input checked="" type="checkbox"/> No
Within 200 ft. of any lakebed, sinkhole, or playa lake?	<input type="checkbox"/> Yes	<input checked="" type="checkbox"/> No
Within 300 ft. of an occupied permanent residence, school, hospital, or institution?	<input type="checkbox"/> Yes	<input checked="" type="checkbox"/> No
Within 500 ft. of a spring or private, domestic fresh water well?	<input type="checkbox"/> Yes	<input checked="" type="checkbox"/> No
Within 1,000 ft. of any fresh water well?	<input type="checkbox"/> Yes	<input checked="" type="checkbox"/> No
Within the incorporated municipal boundaries or within a municipal well field?	<input type="checkbox"/> Yes	<input checked="" type="checkbox"/> No
Within 300 ft. of a wetland?	<input type="checkbox"/> Yes	<input checked="" type="checkbox"/> No
Within the area overlying a subsurface mine?	<input type="checkbox"/> Yes	<input checked="" type="checkbox"/> No
Within an unstable area?	<input type="checkbox"/> Yes	<input checked="" type="checkbox"/> No
Within a 100-year floodplain?	<input type="checkbox"/> Yes	<input checked="" type="checkbox"/> No



### 3.0 REMEDIATION ACTION LEVELS

NMOCD assessment and cleanup levels for hydrocarbon and produced water releases are based on depth to groundwater and proximity to sensitive receptors as established in NMAC 19.15.29. Due to the absence of available groundwater data within a one-half mile radius of the site, the NMOCD Action Levels for a site with a depth to groundwater of less than 50 feet bgs were utilized; these Action Levels are as follows:

Constituent	Remediation Action Level
Chloride	600 mg/kg
TPH (GRO+DRO+MRO)	100 mg/kg
TPH (GRO+DRO)	N/A
BTEX	50 mg/kg
Benzene	10 mg/kg

TPH – total petroleum hydrocarbons

DRO – diesel range organics

BTEX – benzene, toluene, ethylbenzene, total xylenes

GRO – gasoline range organics

MRO – motor/lube oil range organics

mg/kg – milligrams per kilogram

### 3.1 Reclamation Levels

NMAC 19.15.29.13(D) codifies, and the *Procedures for Implementation of the Spill Rule*, dated September 6, 2019, clarifies that the top four feet of the remediated area should be non-waste containing. Therefore, the NMOCD Reclamation Standards are applied to the top four feet of any area impacted by a release that is not located within an active production facility. NMOCD Reclamation Standards are as follows:

Constituent	Reclamation Standard
Chloride	600 mg/kg
TPH (GRO+DRO+MRO)	100 mg/kg
BTEX	50 mg/kg
Benzene	10 mg/kg

### 4.0 SOIL SAMPLING PROCEDURES

#### 4.1 Soil Sampling Procedures for Laboratory Analysis

The collection of soil samples for laboratory analysis was conducted in accordance with NMOCD criteria and generally approved industry standards. Collected soil samples were placed in laboratory provided containers, properly labeled, and preserved on ice pending delivery under a chain of custody form to Cardinal Laboratory in Hobbs, New Mexico.



## 4.2 Soil Analytical Methods

Each soil sample was analyzed using Environmental Protection Agency (EPA) methods or other NMOCD-approved methods. Laboratory analytical methods are as follows:

- Chloride – EPA Method SM4500.
- Total Petroleum Hydrocarbons (TPH) – gasoline, diesel, and motor/lube oil range organics (GRO+DRO+MRO) – EPA Method 8015M Extended.
- Benzene, toluene, ethylbenzene, and total xylenes (BTEX) – EPA Method 8260B.

## 5.0 SUMMARY OF REMEDIAL ACTIVITIES

### 5.1 Remedial Activities

From June 4 to June 13, 2025, Tasman utilized heavy equipment to excavate impacted soil from within the release margins. Excavated material was stockpiled on-site atop a polyethylene liner pending transportation to an NMOCD approved disposal facility.

The remedial final excavations measured approximately 60 feet long by 47 feet wide by 2 feet deep. A total of 228 cubic yards of excavated material was exported to Lea Land, LLC Landfill.

Copies of solid manifests are available upon request and a photographic log is provided as Appendix C.

### 5.2 Confirmation Data Evaluation

On June 11, 2025, Tasman provided a 48-hour mobilization notice to the NMOCD Portal (Appendix A). On June 13, 2025, Tasman mobilized to the site to collect confirmation soil samples from the base and sidewalls of the remedial excavation. Seventeen confirmation soil samples were collected from the base of the excavation and four confirmation soil samples were collected from the sidewalls of the excavation. Each confirmation soil sample was collected as a five-point composite representing approximately 200 square feet (ft<sup>2</sup>) or less of excavation base or sidewall area.

TPH was not detected greater than laboratory detection limits in any of the collected confirmation samples.

Concentrations of chlorides did not exceed applicable NMOCD Action Levels. All detections of chlorides were reported at the same concentration of 16.0 milligram per kilogram (mg/kg).

O-1 Line Leak – nAPP2230128101  
Remediation Summary and Closure Report



Concentrations of benzene and total BTEX were not detected above NMOCD Action Levels. One sample, W-4, exhibited concentrations of benzene and total BTEX at 0.035 mg/kg and 0.254 mg/kg respectively.

A summary of soil analytical results is provided as Table 1 and certified laboratory analytical reports are provided in Appendix D. The attached Figure 5 illustrates excavation extents and confirmation sample locations.

## **6.0 RESTORATION AND RECLAMATION**

Areas affected by the release and associated remediation activities will be restored to the condition which existed prior to the release to the maximum extent possible.

## **7.0 SITE CLOSURE REQUEST**

Based on laboratory analytical results from soil samples collected during the confirmation sampling events, impacted soil within the release area has been remediated below the applicable NMOCD Action Levels in accordance with NMAC 19.15.29. As such, Tasman, on behalf of DCP, respectfully requests that the site be granted closure.



## **Figures**



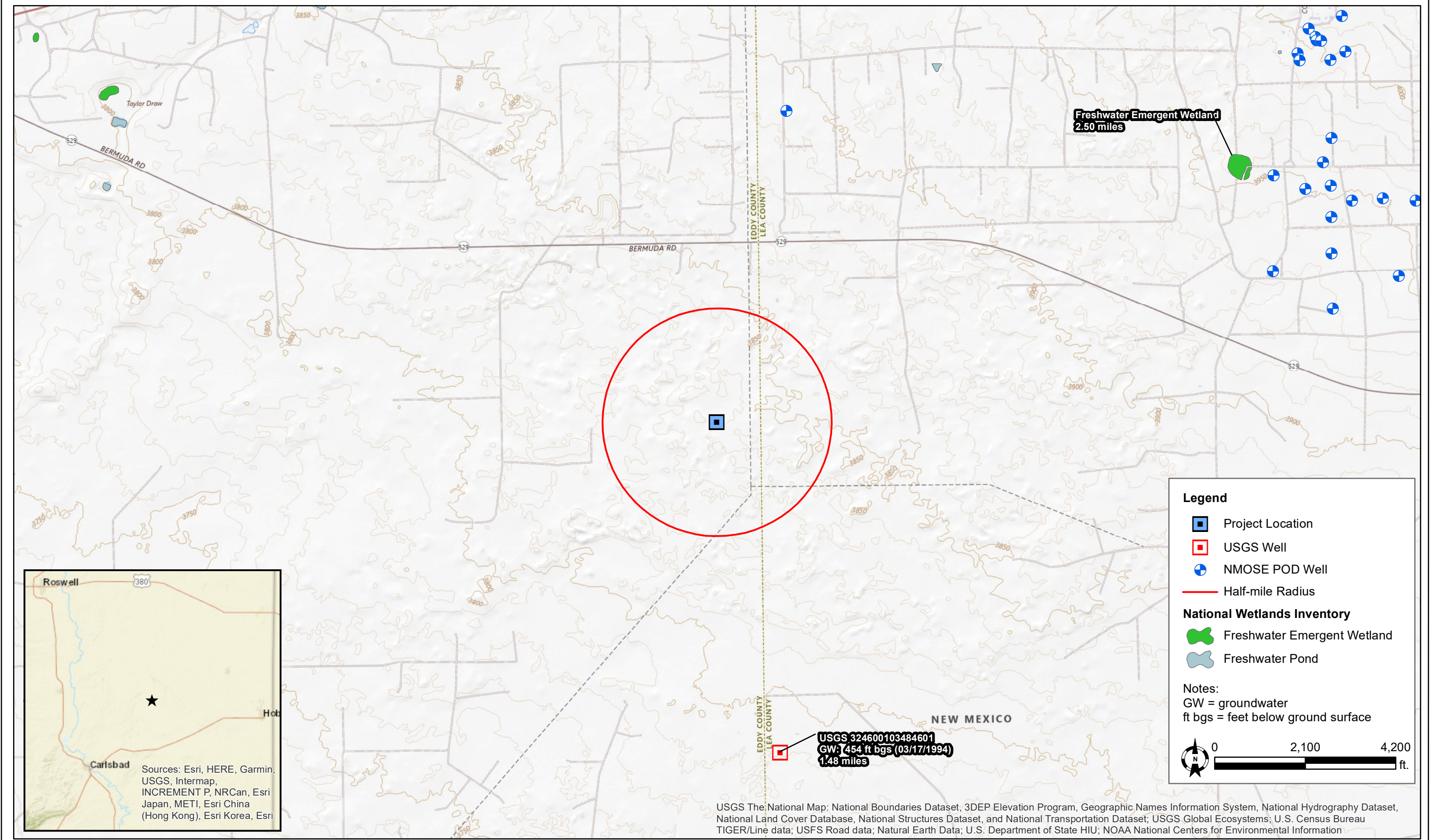

DATE: August 2024	 <b>Tasman, Inc.</b> 2620 W. Marland Blvd. Hobbs, NM 88240	<b>DCP Operating Company, LP</b> <b>O-1 Line Leak - nAPP2230128101</b> UL "I", Sec. 36. T17S, R31E Eddy County, New Mexico	Site Location & Groundwater Map	Figure 1
DESIGNED BY: L. Flores				
DRAWN BY: L. Flores				



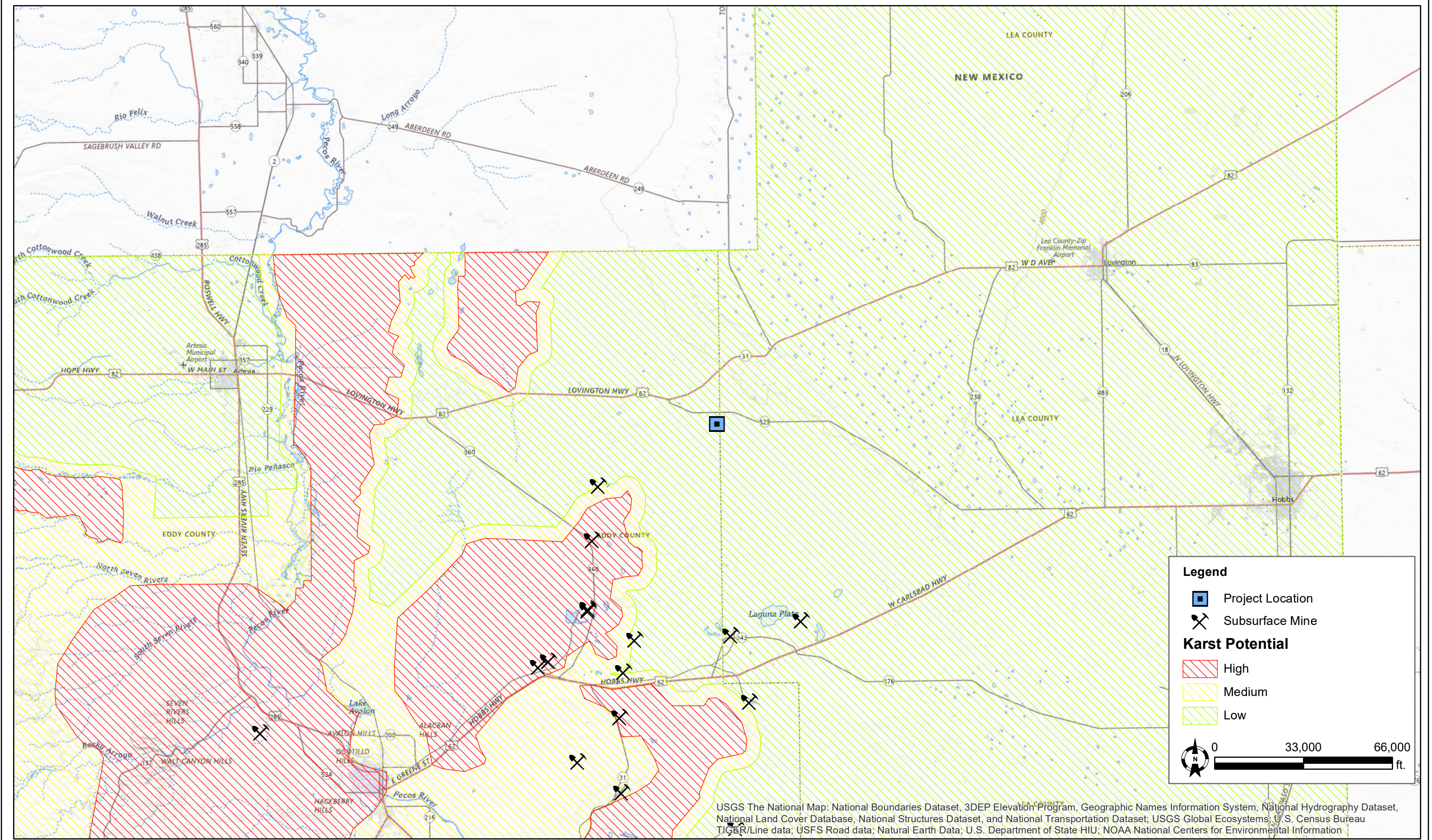

DATE:	August 2024
DESIGNED BY:	L. Flores
DRAWN BY:	L. Flores



**Tasman, Inc.**  
2620 W. Marland Blvd  
Hobbs, NM 88240

**DCP Operating Company, LP**  
**O-1 Line Leak - nAPP2230128101**  
UL "I", Sec. 36. T17S, R31E  
Eddy County, New Mexico

Karst Potential & Subsurface  
Mine Map

Figure  
2





Source: Esri, Maxar, Earthstar Geographics, and the GIS User Community

DATE: August 2024	 <b>Tasman, Inc.</b> 2620 W. Marland Blvd Hobbs, NM 88240	<b>DCP Operating Company, LP</b> <b>O-1 Line Leak - nAPP2230128101</b> UL "I", Sec. 36. T17S, R31E Eddy County, New Mexico	Surface Water Map	Figure 3
DESIGNED BY: L. Flores				
DRAWN BY: L. Flores				



# National Flood Hazard Layer FIRMette



103°49'23"W 32°47'32"N



0 250 500 1,000 1,500 2,000 Feet

1:6,000

103°48'45"W 32°47'1"N

Released to Imaging: 8/8/2025 3:34:04 PM

Basemap Imagery Source: USGS National Map 2023

## Legend

## Figure 4

SEE FIS REPORT FOR DETAILED LEGEND AND INDEX MAP FOR FIRM PANEL LAYOUT

SPECIAL FLOOD HAZARD AREAS		Without Base Flood Elevation (BFE) Zone A, V, A99
		With BFE or Depth Zone AE, AO, AH, VE, AR
		Regulatory Floodway
OTHER AREAS OF FLOOD HAZARD		0.2% Annual Chance Flood Hazard, Areas of 1% annual chance flood with average depth less than one foot or with drainage areas of less than one square mile Zone X
		Future Conditions 1% Annual Chance Flood Hazard Zone X
		Area with Reduced Flood Risk due to Levee. See Notes. Zone X
		Area with Flood Risk due to Levee Zone D
OTHER AREAS		NO SCREEN Area of Minimal Flood Hazard Zone X
		Effective LOMRs
		Area of Undetermined Flood Hazard Zone D
GENERAL STRUCTURES		Channel, Culvert, or Storm Sewer
		Levee, Dike, or Floodwall
OTHER FEATURES		20.2 Cross Sections with 1% Annual Chance Water Surface Elevation
		17.5 Cross Sections with 1% Annual Chance Water Surface Elevation
		Coastal Transect
		Base Flood Elevation Line (BFE)
		Limit of Study
		Jurisdiction Boundary
		Coastal Transect Baseline
MAP PANELS		Digital Data Available
		No Digital Data Available
		Unmapped



The pin displayed on the map is an approximate point selected by the user and does not represent an authoritative property location.

This map complies with FEMA's standards for the use of digital flood maps if it is not void as described below. The basemap shown complies with FEMA's basemap accuracy standards

The flood hazard information is derived directly from the authoritative NFHL web services provided by FEMA. This map was exported on 8/13/2024 at 12:48 PM and does not reflect changes or amendments subsequent to this date and time. The NFHL and effective information may change or become superseded by new data over time.

This map image is void if the one or more of the following map elements do not appear: basemap imagery, flood zone labels, legend, scale bar, map creation date, community identifiers, FIRM panel number, and FIRM effective date. Map images for unmapped and unmodernized areas cannot be used for regulatory purposes.



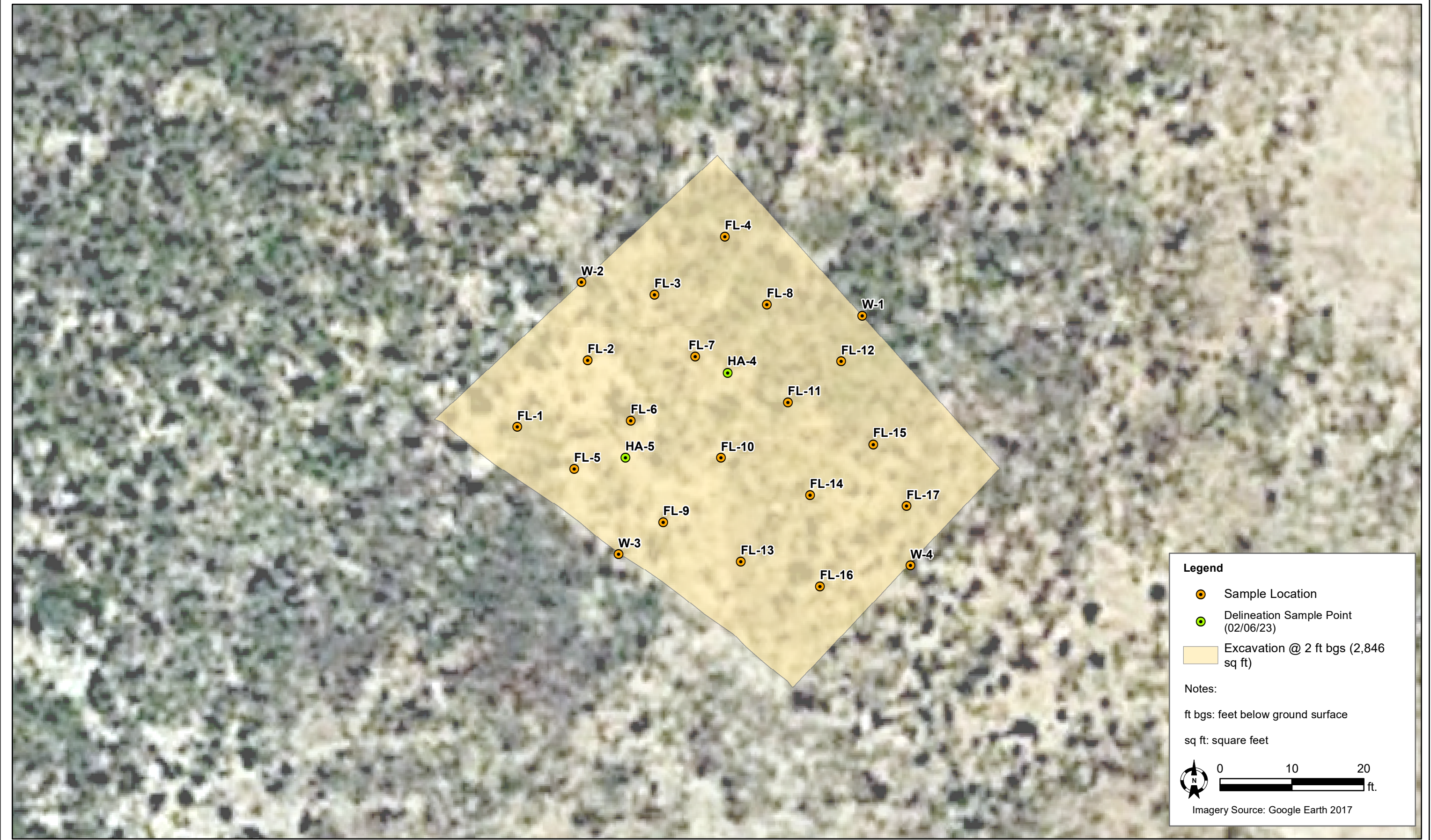

DATE:	June 2025
DESIGNED BY:	B. Martinez
DRAWN BY:	K. Stark



**Tasman, Inc.**  
2620 W. Marland Blvd  
Hobbs, NM 88240

**DCP Operating Compay, LP**  
**O-1 Line Leak - nAPP2230128101**  
UL "I", Sec. 36, T17S, R31E  
Eddy County, New Mexico

Excavation Overview Map

Figure  
5

**Table**

**TABLE 1 - SOIL ANALYTICAL SUMMARY - BTEX, TPH, and CHLORIDES**  
**DCP Operating Company, LP**  
**O-1 Line Leak**  
**NMOCD Incident No. nAPP2230128101**

Sample ID	Sample Depth	Sample Date	Soil Status	PID (ppm)	Field Chloride (mg/kg)	Benzene (mg/kg)	Total BTEX <sup>1</sup> (mg/kg)	TPH <sup>2</sup> (mg/kg)				Chloride <sup>3</sup> (mg/kg)
								GRO	DRO	MRO	TOTAL	
Confirmation Soil Samples												
W-1	---	6/13/2025	In-Situ	1.7	149	<0.025	<0.150	<10.0	<10.0	<10.0	<10.0	<16.0
W-2	---	6/13/2025	In-Situ	1.4	150	<0.025	<0.150	<10.0	<10.0	<10.0	<10.0	<16.0
W-3	---	6/13/2025	In-Situ	0.8	149	<0.025	<0.150	<10.0	<10.0	<10.0	<10.0	<16.0
W-4	---	6/13/2025	In-Situ	0.2	148	0.035	0.254	<10.0	<10.0	<10.0	<10.0	16.0
FL-1	2'	6/13/2025	In-Situ	0.8	151	<0.025	<0.150	<10.0	<10.0	<10.0	<10.0	16.0
FL-2	2'	6/13/2025	In-Situ	0.4	149	<0.025	<0.150	<10.0	<10.0	<10.0	<10.0	<16.0
FL-3	2'	6/13/2025	In-Situ	1.6	235	<0.025	<0.150	<10.0	<10.0	<10.0	<10.0	<16.0
FL-4	2'	6/13/2025	In-Situ	2.3	150	<0.025	<0.150	<10.0	<10.0	<10.0	<10.0	<16.0
FL-5	2'	6/13/2025	In-Situ	2.8	150	<0.025	<0.150	<10.0	<10.0	<10.0	<10.0	<16.0
FL-6	2'	6/13/2025	In-Situ	1.3	150	<0.025	<0.150	<10.0	<10.0	<10.0	<10.0	<16.0
FL-7	2'	6/13/2025	In-Situ	0.6	149	<0.025	<0.150	<10.0	<10.0	<10.0	<10.0	<16.0
FL-8	2'	6/13/2025	In-Situ	0.9	149	<0.025	<0.150	<10.0	<10.0	<10.0	<10.0	<16.0
FL-9	2'	6/13/2025	In-Situ	0.3	147	<0.025	<0.150	<10.0	<10.0	<10.0	<10.0	<16.0
FL-10	2'	6/13/2025	In-Situ	0.6	148	<0.025	<0.150	<10.0	<10.0	<10.0	<10.0	<16.0
FL-11	2'	6/13/2025	In-Situ	1.0	150	<0.025	<0.150	<10.0	<10.0	<10.0	<10.0	<16.0
FL-12	2'	6/13/2025	In-Situ	1.0	150	<0.025	<0.150	<10.0	<10.0	<10.0	<10.0	<16.0
FL-13	2'	6/13/2025	In-Situ	1.5	150	<0.025	<0.150	<10.0	<10.0	<10.0	<10.0	16.0
FL-14	2'	6/13/2025	In-Situ	1.9	241	<0.025	<0.150	<10.0	<10.0	<10.0	<10.0	<16.0
FL-15	2'	6/13/2025	In-Situ	1.2	239	<0.025	<0.150	<10.0	<10.0	<10.0	<10.0	<16.0
FL-16	2'	6/13/2025	In-Situ	0.4	148	<0.025	<0.150	<10.0	<10.0	<10.0	<10.0	16.0
FL-17	2'	6/13/2025	In-Situ	0.8	238	<0.025	<0.150	<10.0	<10.0	<10.0	<10.0	<16.0
Backfill 1	---	7/28/2025	In-Situ	---	---	<0.025	<0.150	<10.0	<10.0	<10.0	<10.0	<16.0
NMOCD Remediation and Delineation Standards <sup>4</sup>				N/A	N/A	10	50	N/A			100	600

## Notes:

1. BTEX = Benzene, toluene, ethylbenzene, and total xylenes by EPA method 8021B
2. TPH = Total petroleum hydrocarbons analyzed by method EPA 8015M (GRO/DRO/MRO)
3. Chloride - Analyzed by EPA method SM4500
4. New Mexico Oil Conservation Division (NMOCD) Remediation and Delineation Standards (NMAC 19.15.29.12(N))

\* = Denotes discrete/grab sample

**Bold** values denote concentrations above laboratory RDL

**Red** values denote concentrations above NMOCD Action Levels

BGS = Below ground surface

GRO = Gasoline range organics

DRO = Diesel range organics

MRO = Motor/lube oil range organics

PID = Photoionization detector

--- = Sample was not analyzed for this analyte

<RL = The analyte was not detected above the laboratory reporting limit (RL)

N/A = Not applicable

Ft. = feet

## **Appendix A – NMOCD Notifications**

OCD Permitting

Home    Operator Data    Action Status    Action Search Results    Action Status Item Details

[NOTIFY] Notification Of Release (NOR) Application

Submission Information

Submission ID:	154542	Districts:	Artesia
Operator:	[36785] DCP OPERATING COMPANY, LP	Counties:	Eddy
Description:	DCP OPERATING COMPANY, LP [36785] , O-1 LINE LEAK , nAPP2230128101		
Status:	APPROVED		
Status Date:	10/28/2022		
References (1):	nAPP2230128101		

Forms

This application type does not have attachments.

Questions

Location of Release Source

Please answer all the questions in this group.

Site Name	O-1 Line Leak
Date Release Discovered	10/14/2022
Surface Owner	State

Incident Details

Please answer all the questions in this group.

Incident Type	Natural Gas Release
Did this release result in a fire or is the result of a fire	No
Did this release result in any injuries	Not answered.
Has this release reached or does it have a reasonable probability of reaching a watercourse	No
Has this release endangered or does it have a reasonable probability of endangering public health	No
Has this release substantially damaged or will it substantially damage property or the environment	No
Is this release of a volume that is or may with reasonable probability be detrimental to fresh water	No

Nature and Volume of Release

Material(s) released, please answer all that apply below. Any calculations or specific justifications for the volumes provided should be attached to the follow-up C-141 submission.

Crude Oil Released (bbls) Details	Not answered.
Produced Water Released (bbls) Details	Not answered.
Is the concentration of chloride in the produced water >10,000 mg/l	Not answered.
Condensate Released (bbls) Details	Cause: Corrosion   Pipeline (Any)   Condensate   Released: 22 BBL   Recovered: 0 BBL   Lost: 22 BBL.
Natural Gas Vented (Mcf) Details	Not answered.



Nature and Volume of Release (continued)

Is this a gas only submission (i.e. only significant Mcf values reported)	No, according to supplied volumes this does not appear to be a “gas only” report.
Was this a major release as defined by Subsection A of 19.15.29.7 NMAC	No
Reasons why this would be considered a submission for a notification of a major release	Unavailable.

With the implementation of the 19.15.27 NMAC (05/25/2021), venting and/or flaring of natural gas (i.e. gas only) are to be submitted on the C-129 form.

Initial Response

The responsible party must undertake the following actions immediately unless they could create a safety hazard that would result in injury.

The source of the release has been stopped	True
The impacted area has been secured to protect human health and the environment	True
Released materials have been contained via the use of berms or dikes, absorbent pads, or other containment devices	True
All free liquids and recoverable materials have been removed and managed appropriately	True
If all the actions described above have not been undertaken, explain why	Not answered.

Per Paragraph 4 of Subsection B of 19.15.29.8 NMAC the responsible party may commence remediation immediately after discovery of a release. If remediation has begun, please prepare and attach a narrative of actions to date in the follow-up C-141 submission. If remedial efforts have been successfully completed or if the release occurred within a lined containment area (see 19.15.29.11(A)(5)(a) NMAC), please prepare and attach all information needed for closure evaluation in the follow-up C-141 submission.

Acknowledgments

- ☒ I acknowledge that I am authorized to submit notification of a release on behalf of my operator.
- ☒ I acknowledge that upon submitting this application, I will be creating a new incident file (assigned to my operator) to track the notification(s) and corrective action(s) for a release, pursuant to NMAC 19.15.29.
- ☒ I acknowledge that creating a new incident file will require my operator to file subsequent submission(s) of form "C-141, Application for administrative approval of a release notification and corrective action", pursuant to NMAC 19.15.29.
- ☒ I hereby certify that the information given above is true and complete to the best of my knowledge and understand that pursuant to OCD rules and regulations all operators are required to report and/or file certain release notifications and perform corrective actions for releases which may endanger public health or the environment.
- ☒ I acknowledge the fact that the acceptance of a C-141 report by the OCD does not relieve the operator of liability should their operations have failed to adequately investigate and remediate contamination that pose a threat to groundwater, surface water, human health or the environment.
- ☒ I acknowledge the fact that, in addition, OCD acceptance of a C-141 report does not relieve the operator of responsibility for compliance with any other federal, state, or local laws and/or regulations.

Comments

No comments found for this submission.

Conditions

Summary: knorman (10/28/2022), When submitting future reports regarding this release, please submit the calculations used or specific justification for the volumes reported on the initial C-141.

Reasons

No reasons found for this submission.

**District I**  
1625 N. French Dr., Hobbs, NM 88240  
Phone:(575) 393-6161 Fax:(575) 393-0720  
**District II**  
811 S. First St., Artesia, NM 88210  
Phone:(575) 748-1283 Fax:(575) 748-9720  
**District III**  
1000 Rio Brazos Rd., Aztec, NM 87410  
Phone:(505) 334-6178 Fax:(505) 334-6170  
**District IV**  
1220 S. St Francis Dr., Santa Fe, NM 87505  
Phone:(505) 476-3470 Fax:(505) 476-3462

**State of New Mexico**  
**Energy, Minerals and Natural Resources**  
**Oil Conservation Division**  
**1220 S. St Francis Dr.**  
**Santa Fe, NM 87505**

QUESTIONS

Action 154542

QUESTIONS

Operator: DCP OPERATING COMPANY, LP 6900 E. Layton Ave Denver, CO 80237	OGRID: 36785
	Action Number: 154542
	Action Type: [NOTIFY] Notification Of Release (NOR)

QUESTIONS

<b>Location of Release Source</b> <i>Please answer all of the questions in this group.</i>	
Site Name	O-1 Line Leak
Date Release Discovered	10/14/2022
Surface Owner	State

<b>Incident Details</b> <i>Please answer all of the questions in this group.</i>	
Incident Type	Natural Gas Release
Did this release result in a fire or is the result of a fire	No
Has this release reached or does it have a reasonable probability of reaching a watercourse	No
Has this release endangered or does it have a reasonable probability of endangering public health	No
Has this release substantially damaged or will it substantially damage property or the environment	No
Is this release of a volume that is or may with reasonable probability be detrimental to fresh water	No

<b>Nature and Volume of Release</b> <i>Material(s) released, please answer all that apply below. Any calculations or specific justifications for the volumes provided should be attached to the follow-up C-141 submission.</i>	
Crude Oil Released (bbls) Details	Not answered.
Produced Water Released (bbls) Details	Not answered.
Is the concentration of dissolved chloride in the produced water >10,000 mg/l	Not answered.
Condensate Released (bbls) Details	Cause: Corrosion   Pipeline (Any)   Condensate   Released: 22 BBL   Recovered: 0 BBL   Lost: 22 BBL.
Natural Gas Vented (Mcf) Details	Not answered.
Natural Gas Flared (Mcf) Details	Not answered.
Other Released Details	Not answered.
Are there additional details for the questions above (i.e. any answer containing Other, Specify, Unknown, and/or Fire, or any negative lost amounts)	Not answered.

**District I**

1625 N. French Dr., Hobbs, NM 88240  
Phone:(575) 393-6161 Fax:(575) 393-0720

**District II**

811 S. First St., Artesia, NM 88210  
Phone:(575) 748-1283 Fax:(575) 748-9720

**District III**

1000 Rio Brazos Rd., Aztec, NM 87410  
Phone:(505) 334-6178 Fax:(505) 334-6170

**District IV**

1220 S. St Francis Dr., Santa Fe, NM 87505  
Phone:(505) 476-3470 Fax:(505) 476-3462

**State of New Mexico**  
**Energy, Minerals and Natural Resources**  
**Oil Conservation Division**  
**1220 S. St Francis Dr.**  
**Santa Fe, NM 87505**

QUESTIONS, Page 2

Action 154542

**QUESTIONS (continued)**

Operator: DCP OPERATING COMPANY, LP 6900 E. Layton Ave Denver, CO 80237	OGRID: 36785
	Action Number: 154542
	Action Type: [NOTIFY] Notification Of Release (NOR)

**QUESTIONS**

<b>Nature and Volume of Release (continued)</b>	
Is this a gas only submission (i.e. only significant Mcf values reported)	<b>No, according to supplied volumes this does not appear to be a "gas only" report.</b>
Was this a major release as defined by 19.15.29.7(A) NMAC	<b>No, minor release.</b>
Reasons why this would be considered a submission for a notification of a major release	
If YES, was immediate notice given to the OCD, by whom	<i>Not answered.</i>
If YES, was immediate notice given to the OCD, to whom	<i>Not answered.</i>
If YES, was immediate notice given to the OCD, when	<i>Not answered.</i>
If YES, was immediate notice given to the OCD, by what means (phone, email, etc.)	<i>Not answered.</i>
<i>With the implementation of the 19.15.27 NMAC (05/25/2021), venting and/or flaring of natural gas (i.e. gas only) are to be submitted on the C-129 form.</i>	

**Initial Response**

*The responsible party must undertake the following actions immediately unless they could create a safety hazard that would result in injury.*

The source of the release has been stopped	<b>True</b>
The impacted area has been secured to protect human health and the environment	<b>True</b>
Released materials have been contained via the use of berms or dikes, absorbent pads, or other containment devices	<b>True</b>
All free liquids and recoverable materials have been removed and managed appropriately	<b>True</b>
If all the actions described above have not been undertaken, explain why	<i>Not answered.</i>

*Per 19.15.29.8 B. (4) NMAC the responsible party may commence remediation immediately after discovery of a release. If remediation has begun, please prepare and attach a narrative of actions to date in the follow-up C-141 submission. If remedial efforts have been successfully completed or if the release occurred within a lined containment area (see 19.15.29.11(A)(5)(a) NMAC), please prepare and attach all information needed for closure evaluation in the follow-up C-141 submission.*

**District I**  
1625 N. French Dr., Hobbs, NM 88240  
Phone:(575) 393-6161 Fax:(575) 393-0720  
**District II**  
811 S. First St., Artesia, NM 88210  
Phone:(575) 748-1283 Fax:(575) 748-9720  
**District III**  
1000 Rio Brazos Rd., Aztec, NM 87410  
Phone:(505) 334-6178 Fax:(505) 334-6170  
**District IV**  
1220 S. St Francis Dr., Santa Fe, NM 87505  
Phone:(505) 476-3470 Fax:(505) 476-3462

**State of New Mexico**  
**Energy, Minerals and Natural Resources**  
**Oil Conservation Division**  
**1220 S. St Francis Dr.**  
**Santa Fe, NM 87505**

ACKNOWLEDGMENTS  
  
Action 154542

**ACKNOWLEDGMENTS**

Operator: DCP OPERATING COMPANY, LP 6900 E. Layton Ave Denver, CO 80237	OGRID: 36785
	Action Number: 154542
	Action Type: [NOTIFY] Notification Of Release (NOR)

**ACKNOWLEDGMENTS**

<input checked="" type="checkbox"/>	I acknowledge that I am authorized to submit notification of a releases on behalf of my operator.
<input checked="" type="checkbox"/>	I acknowledge that upon submitting this application, I will be creating a new incident file (assigned to my operator) to track the notification(s) and corrective action(s) for a release, pursuant to NMAC 19.15.29.
<input checked="" type="checkbox"/>	I acknowledge that creating a new incident file will require my operator to file subsequent submission(s) of form "C-141, Application for administrative approval of a release notification and corrective action", pursuant to NMAC 19.15.29.
<input checked="" type="checkbox"/>	I hereby certify that the information given above is true and complete to the best of my knowledge and understand that pursuant to OCD rules and regulations all operators are required to report and/or file certain release notifications and perform corrective actions for releases which may endanger public health or the environment.
<input checked="" type="checkbox"/>	I acknowledge the fact that the acceptance of a C-141 report by the OCD does not relieve the operator of liability should their operations have failed to adequately investigate and remediate contamination that pose a threat to groundwater, surface water, human health or the environment.
<input checked="" type="checkbox"/>	I acknowledge the fact that, in addition, OCD acceptance of a C-141 report does not relieve the operator of responsibility for compliance with any other federal, state, or local laws and/or regulations.

**District I**  
1625 N. French Dr., Hobbs, NM 88240  
Phone:(575) 393-6161 Fax:(575) 393-0720  
**District II**  
811 S. First St., Artesia, NM 88210  
Phone:(575) 748-1283 Fax:(575) 748-9720  
**District III**  
1000 Rio Brazos Rd., Aztec, NM 87410  
Phone:(505) 334-6178 Fax:(505) 334-6170  
**District IV**  
1220 S. St Francis Dr., Santa Fe, NM 87505  
Phone:(505) 476-3470 Fax:(505) 476-3462

State of New Mexico  
Energy, Minerals and Natural Resources  
Oil Conservation Division  
1220 S. St Francis Dr.  
Santa Fe, NM 87505

CONDITIONS  
  
Action 154542

CONDITIONS

Operator: DCP OPERATING COMPANY, LP 6900 E. Layton Ave Denver, CO 80237	OGRID: 36785
	Action Number: 154542
	Action Type: [NOTIFY] Notification Of Release (NOR)

CONDITIONS

Created By	Condition	Condition Date
knorman	When submitting future reports regarding this release, please submit the calculations used or specific justification for the volumes reported on the initial C-141.	10/28/2022



Sante Fe Main Office  
Phone: (505) 476-3441

General Information  
Phone: (505) 629-6116

Online Phone Directory  
<https://www.emnrd.nm.gov/ocd/contact-us>

**State of New Mexico**  
**Energy, Minerals and Natural Resources**  
**Oil Conservation Division**  
**1220 S. St Francis Dr.**  
**Santa Fe, NM 87505**

QUESTIONS

Action 473255

**QUESTIONS**

Operator: DCP OPERATING COMPANY, LP 2331 Citywest Blvd Houston, TX 77042	OGRID: 36785
	Action Number: 473255
	Action Type: [NOTIFY] Notification Of Sampling (C-141N)

**QUESTIONS**

Prerequisites	
Incident ID (n#)	nAPP2230128101
Incident Name	NAPP2230128101 O-1 LINE LEAK @ 0
Incident Type	Natural Gas Release
Incident Status	Remediation Plan Approved

Location of Release Source	
Site Name	O-1 LINE LEAK
Date Release Discovered	10/14/2022
Surface Owner	State

Sampling Event General Information	
Please answer all the questions in this group.	
What is the sampling surface area in square feet	2,700
What is the estimated number of samples that will be gathered	20
Sampling date pursuant to Subparagraph (a) of Paragraph (1) of Subsection D of 19.15.29.12 NMAC	06/13/2025
Time sampling will commence	01:00 PM
Please provide any information necessary for observers to contact samplers	Kendon Stark: 806-317-4707
Please provide any information necessary for navigation to sampling site	GPS: 32.788211 -103.817584

Sante Fe Main Office  
Phone: (505) 476-3441

General Information  
Phone: (505) 629-6116

Online Phone Directory  
<https://www.emnrd.nm.gov/oed/contact-us>

State of New Mexico  
Energy, Minerals and Natural Resources  
Oil Conservation Division  
1220 S. St Francis Dr.  
Santa Fe, NM 87505

CONDITIONS

Action 473255

CONDITIONS

Operator: DCP OPERATING COMPANY, LP 2331 Citywest Blvd Houston, TX 77042	OGRID: 36785
	Action Number: 473255
	Action Type: [NOTIFY] Notification Of Sampling (C-141N)

CONDITIONS

Created By	Condition	Condition Date
knorman	Failure to notify the OCD of sampling events including any changes in date/time per the requirements of 19.15.29.12.D.(1).(a) NMAC, may result in the remediation closure samples not being accepted.	6/11/2025
knorman	If confirmation sampling is going to take place over multiple days, individual C-141N applications must be submitted for each sampling date. Date ranges are not currently accepted on the C-141N application.	6/11/2025

## **Appendix B – Depth to Groundwater Information**



[USGS Home](#)  
[Contact USGS](#)  
[Search USGS](#)

## National Water Information System: Web Interface

USGS Water Resources

Data Category:  Geographic Area:

Click to hideNews Bulletins

- Explore the *NEW* [USGS National Water Dashboard](#) interactive map to access real-time water data from over 13,500 stations nationwide.

Groundwater levels for the Nation

**i** Important: [Next Generation Monitoring Location Page](#)

### Search Results -- 1 sites found

**Agency code** = usgs

**site\_no list** =

- 324600103484601

**Minimum number of levels** = 1

[Save file of selected sites](#) to local disk for future upload

### USGS 324600103484601 18S.31E.01.44432

Eddy County, New Mexico

Latitude 32°46'00", Longitude 103°48'46" NAD27

Land-surface elevation 3,790 feet above NAVD88

This well is completed in the Other aquifers (N9999OTHER) national aquifer.

This well is completed in the Sunrise Formation (231SNRS) local aquifer.

#### Output formats

<a href="#">Table of data</a>
<a href="#">Tab-separated data</a>
<a href="#">Graph of data</a>
<a href="#">Reselect period</a>

Date	Time	? Water-level date-time accuracy	? Parameter code	Water level, feet below land surface	Water level, feet above specific vertical datum	Referenced vertical datum	? Status	? Method of measurement	? Measuring agency	? Source of measurement	? Water-level approval status
1971-04-07			D	62610	3328.03	NGVD29	P	Z			A
1971-04-07			D	62611	3329.58	NAVD88	P	Z			A
1971-04-07			D	72019	460.42		P	Z			A
1976-05-27			D	62610	3333.89	NGVD29	1	Z			A
1976-05-27			D	62611	3335.44	NAVD88	1	Z			A
1976-05-27			D	72019	454.56		1	Z			A
1986-01-26			D	62610	3334.16	NGVD29	1	S			A
1986-01-26			D	62611	3335.71	NAVD88	1	S			A
1986-01-26			D	72019	454.29		1	S			A
1990-09-25			D	62610	3334.83	NGVD29	1	S			A
1990-09-25			D	62611	3336.38	NAVD88	1	S			A
1990-09-25			D	72019	453.62		1	S			A
1994-03-17			D	62610	3334.20	NGVD29	1	S			A
1994-03-17			D	62611	3335.75	NAVD88	1	S			A
1994-03-17			D	72019	454.25		1	S			A

Explanation

Section	Code	Description
Water-level date-time accuracy	D	Date is accurate to the Day
Parameter code	62610	Groundwater level above NGVD 1929, feet
Parameter code	62611	Groundwater level above NAVD 1988, feet
Parameter code	72019	Depth to water level, feet below land surface
Referenced vertical datum	NAVD88	North American Vertical Datum of 1988
Referenced vertical datum	NGVD29	National Geodetic Vertical Datum of 1929
Status	1	Static
Status	P	Pumping
Method of measurement	S	Steel-tape measurement.
Method of measurement	Z	Other.
Measuring agency		Not determined

Section	Code	Description
Source of measurement		Not determined
Water-level approval status	A	Approved for publication -- Processing and review completed.

[Questions or Comments](#)  
[Help](#)  
[Data Tips](#)  
[Explanation of terms](#)  
[Subscribe for system changes](#)

[Accessibility](#)   [FOIA](#)   [Privacy](#)   [Policies and Notices](#)

[U.S. Department of the Interior](#) | [U.S. Geological Survey](#)

**Title: Groundwater for USA: Water Levels**

**URL: <https://nwis.waterdata.usgs.gov/nwis/gwlevels?>**



Page Contact Information: [USGS Water Data Support Team](#)

Page Last Modified: 2024-08-13 12:34:58 EDT

0.25 0.22 nadww02

## Appendix C – NMCRIS Investigation Abstract Form Cover Page



## NMCRIS INVESTIGATION ABSTRACT FORM (NIAF)

<b>1. NMCRIS Activity No.:</b> 151300	<b>2a. Lead (Sponsoring) Agency:</b> New Mexico State Land Office (SLO)	<b>2b. Other Permitting Agency(ies):</b>	<b>3. Lead Agency Report No.:</b>									
<b>4. Title of Report:</b> A Cultural Resources Survey for the O-1, Leak #166-22 Inadvertent Pipeline Release Remediation Project in Eddy County, New Mexico <b>Author(s):</b> Nina Harris and Thea Stehlik-Barry			<b>5. Type of Report</b> <input checked="" type="checkbox"/> Negative <input type="checkbox"/> Positive									
<b>6. Investigation Type</b> <input type="checkbox"/> Research Design <input checked="" type="checkbox"/> Survey/Inventory <input type="checkbox"/> Test Excavation <input type="checkbox"/> Excavation <input type="checkbox"/> Collections/Non-Field Study <input type="checkbox"/> Overview/Lit Review <input type="checkbox"/> Monitoring <input type="checkbox"/> Ethnographic study <input type="checkbox"/> Site specific visit <input type="checkbox"/> Other												
<b>7. Description of Undertaking (what does the project entail?):</b> DCP Operating Company LP (DCP) contracted SWCA Environmental Consultants (SWCA) to conduct an intensive cultural resources pedestrian survey in support of the O-1, Leak #166-22 inadvertent pipeline release remediation project in Eddy County, New Mexico. The inadvertent release covers an area of 0.16 acres (0.06 hectares), including the spill and overspray area. The remediation process will require removing impacted sediments from the contaminated area and replacing them with clean soils. The spill is located approximately 8.96 kilometers (5.57 miles) southwest of Maljamar, New Mexico on lands managed by the New Mexico State Land Office (SLO). The SLO will serve as the lead agency.  NM SLO strongly recommends that an archeological survey be conducted to current standards for the APE pursuant with and in compliance with the New Mexico Administrative Code (NMAC) 4.10.15 to ensure that cultural properties are not inadvertently excavated, injured, or destroyed by any person. SWCA conducted an intensive cultural resource survey of the proposed project area in compliance with these standards.  SWCA surveyed a 30-meter (m) (100-foot) cultural buffer around the spill area for a total of 1.91 acres (0.77 hectares) of SLO-managed land. No archaeological sites, historic properties, or isolated occurrences (IO's) were identified. No further investigation or treatment is recommended for the current undertaking.		<b>8. Dates of Investigation:</b> October 25, 2022 <b>9. Report Date:</b> November 4, 2022										
<b>10. Performing Agency/Consultant:</b> SWCA Environmental Consultants <b>Principal Investigator:</b> Alissa Healy <b>Project Manager:</b> Alissa Healy <b>Field Supervisor:</b> Thea Stehlik-Barry		<b>11. Performing Agency/Consultant Report No.:</b> SWCA Cultural Resources Report No. 22-789 <b>12. Applicable Cultural Resource Permit No(s):</b> NM State Permit: NM-22-055-S (expires 12-31-2022)										
<b>13. Client/Customer (project proponent):</b> DCP Operating Company, LP <b>Contact:</b> Kelley Michael <b>Address:</b> 10 Desta Drive, Suite 400 W Midland, Texas 79705 <b>Phone:</b> 432-620-4206		<b>14. Client/Customer Project No.:</b> SWCA Project No. 75611-001 Phase 9										
<b>15. Land Ownership Status (<u>Must</u> be indicated on project map):</b> <table border="1" style="width: 100%; border-collapse: collapse; margin-top: 5px;"> <thead> <tr> <th style="width: 50%;">Landowner</th> <th style="width: 20%;">Acres Surveyed</th> <th style="width: 30%;">Acres in APE</th> </tr> </thead> <tbody> <tr> <td>SLO</td> <td style="text-align: center;">1.91</td> <td style="text-align: center;">0.16</td> </tr> <tr> <td style="text-align: right;"><b>TOTALS</b></td> <td style="text-align: center;"><b>1.91</b></td> <td style="text-align: center;"><b>0.16</b></td> </tr> </tbody> </table>				Landowner	Acres Surveyed	Acres in APE	SLO	1.91	0.16	<b>TOTALS</b>	<b>1.91</b>	<b>0.16</b>
Landowner	Acres Surveyed	Acres in APE										
SLO	1.91	0.16										
<b>TOTALS</b>	<b>1.91</b>	<b>0.16</b>										
<b>16 Records Search(es):</b> <table border="1" style="width: 100%; border-collapse: collapse; margin-top: 5px;"> <tr> <td style="width: 35%;">Date(s) of ARMS File Review 10/17/2022</td> <td style="width: 35%;">Name of Reviewer(s) Alissa Healy</td> <td style="width: 30%;"></td> </tr> <tr> <td>Date(s) of NR/SR File Review 10/17/2022</td> <td>Name of Reviewer(s) Alissa Healy</td> <td></td> </tr> <tr> <td>Date(s) of Other Agency File Review</td> <td>Name of Reviewer(s)</td> <td>Agency</td> </tr> </table>				Date(s) of ARMS File Review 10/17/2022	Name of Reviewer(s) Alissa Healy		Date(s) of NR/SR File Review 10/17/2022	Name of Reviewer(s) Alissa Healy		Date(s) of Other Agency File Review	Name of Reviewer(s)	Agency
Date(s) of ARMS File Review 10/17/2022	Name of Reviewer(s) Alissa Healy											
Date(s) of NR/SR File Review 10/17/2022	Name of Reviewer(s) Alissa Healy											
Date(s) of Other Agency File Review	Name of Reviewer(s)	Agency										
<b>17. Survey Data:</b> <b>a. Source Graphics</b> <input type="checkbox"/> NAD 27 <input checked="" type="checkbox"/> NAD 83 <input checked="" type="checkbox"/> USGS 7.5' (1:24,000) topo map <input type="checkbox"/> Other topo map, Scale: <input checked="" type="checkbox"/> GPS Unit    Accuracy <input checked="" type="checkbox"/> <1.0m <input type="checkbox"/> 1-10m <input type="checkbox"/> 10-100m <input type="checkbox"/> >100m												

## **Appendix D – Photographic Log**

DCP Operating Company, LP

O-1 Line Leak (10.14.22)  
nAPP2230128101





DCP Operating Company, LP

O-1 Line Leak (10.14.22)  
nAPP2230128101

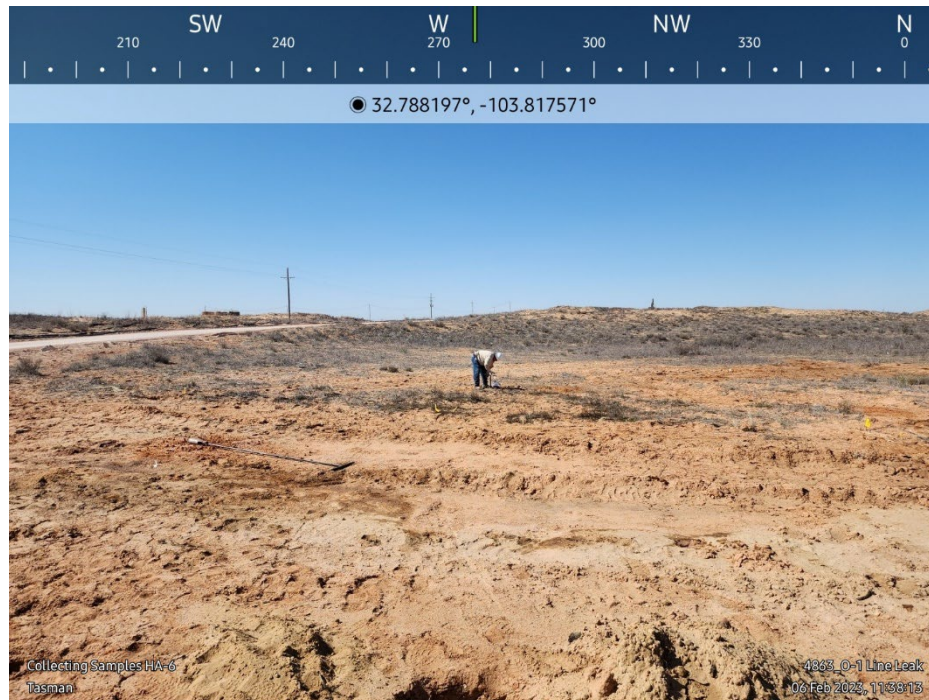
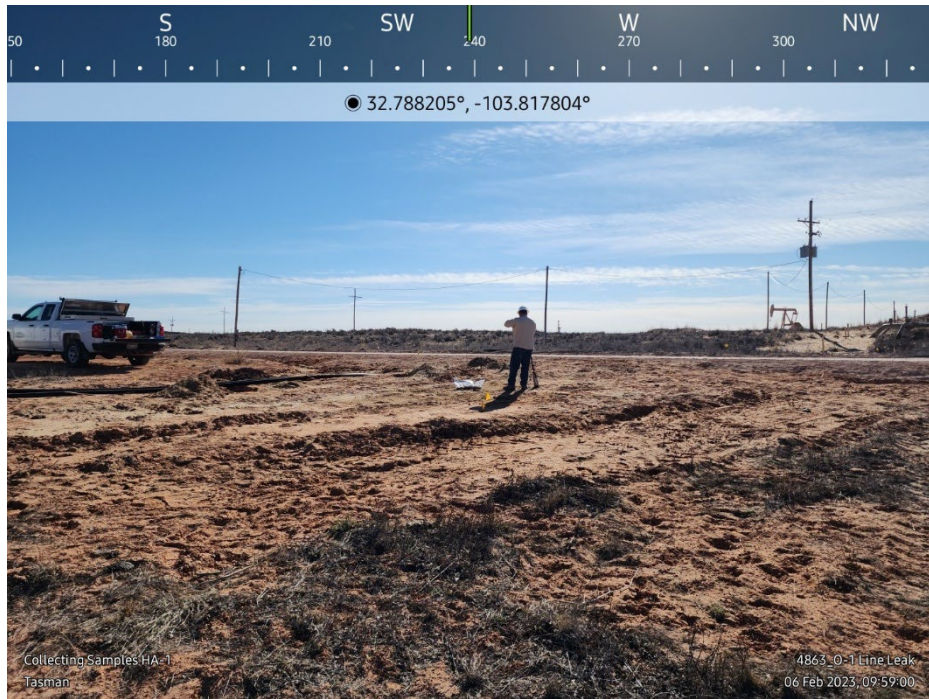

DCP Operating Company, LP

O-1 Line Leak (10.14.22)  
nAPP2230128101

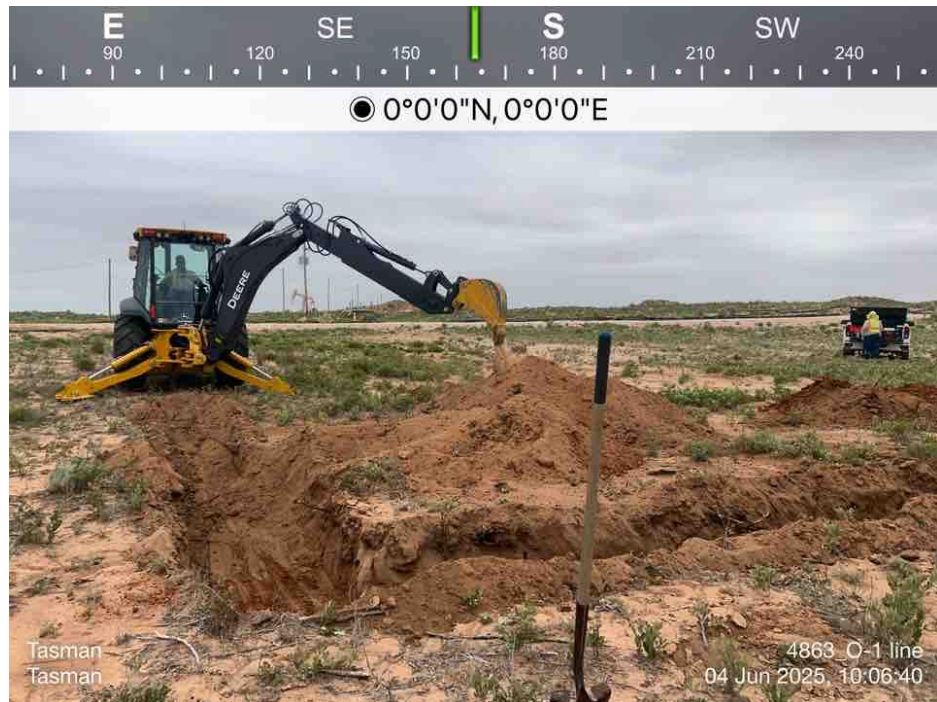
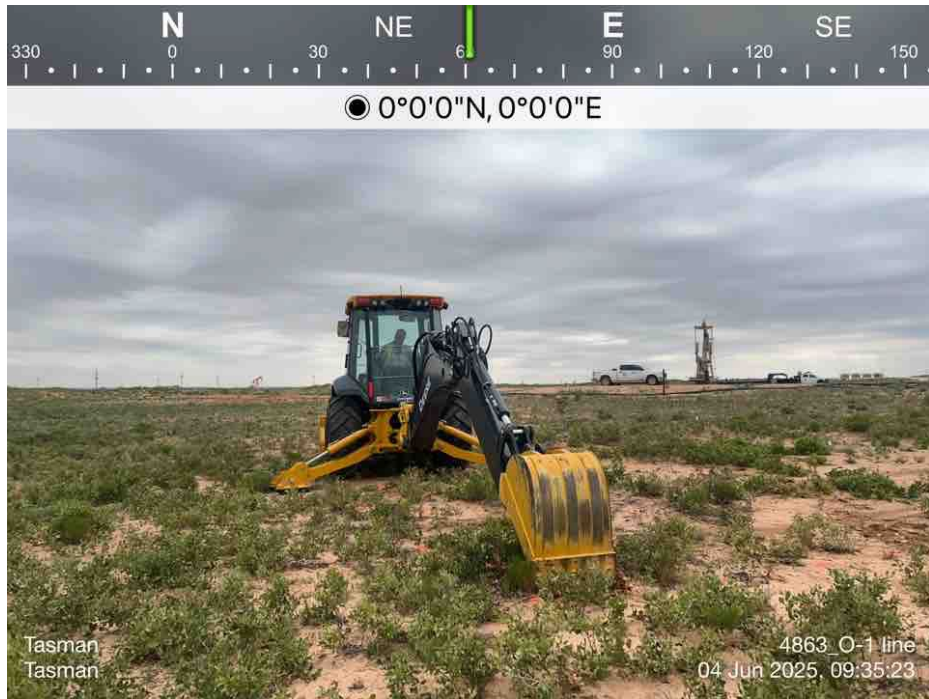



DCP Operating Company, LP

O-1 Line Leak (10.14.22)  
nAPP2230128101



DCP Operating Company, LP

O-1 Line Leak (10.14.22)  
nAPP2230128101

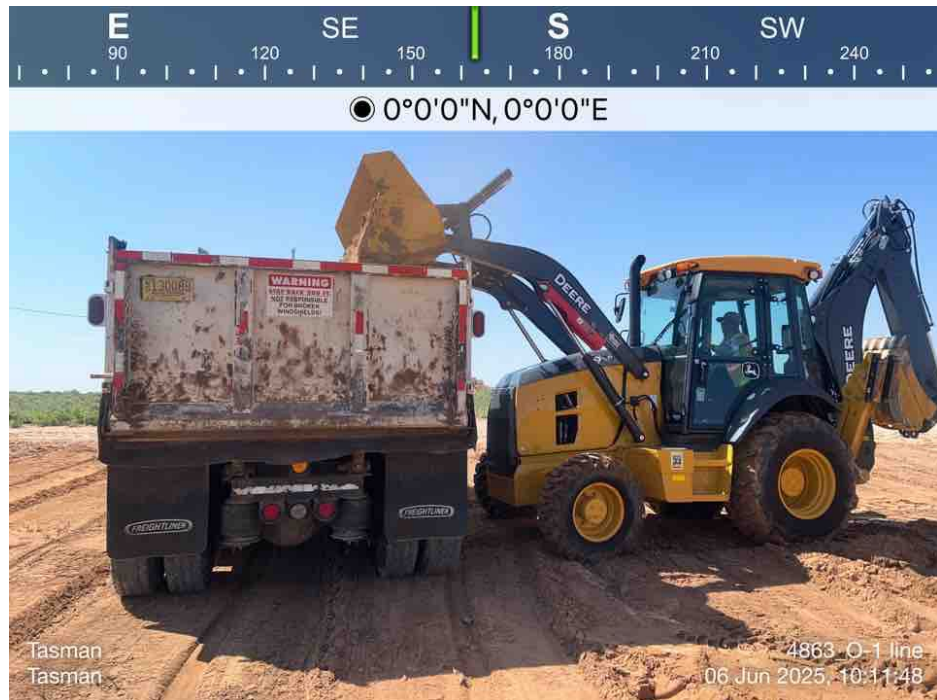
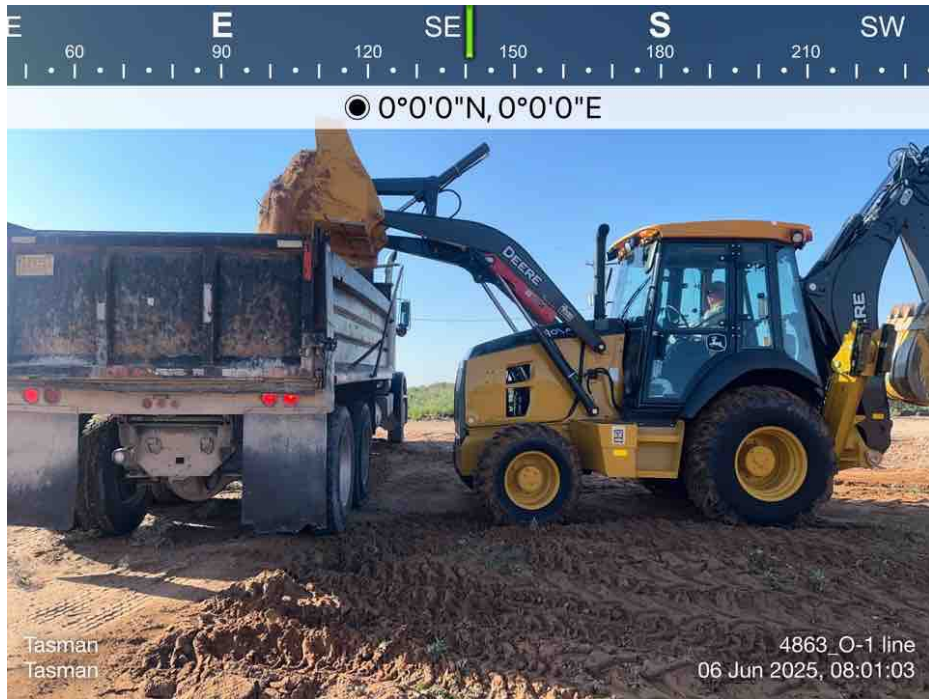



DCP Operating Company, LP

O-1 Line Leak (10.14.22)  
nAPP2230128101





DCP Operating Company, LP

O-1 Line Leak (10.14.22)  
nAPP2230128101



## **Appendix E – Certified Laboratory Analytical Reports**



PHONE (575) 393-2326 ° 101 E. MARLAND ° HOBBS, NM 88240

June 23, 2025

KYLE NORMAN

TASMAN GEOSCIENCES

6899 PECOS ST. UNIT C

DENVER, CO 80221

RE: 4863\_0-1 LINE LEAK

Enclosed are the results of analyses for samples received by the laboratory on 06/13/25 14:42.

Cardinal Laboratories is accredited through Texas NELAP under certificate number TX-C25-00101. Accreditation applies to drinking water, non-potable water and solid and chemical materials. All accredited analytes are denoted by an asterisk (\*). For a complete list of accredited analytes and matrices visit the TCEQ website at [www.tceq.texas.gov/field/qa/lab\\_accred\\_certif.html](http://www.tceq.texas.gov/field/qa/lab_accred_certif.html).

Cardinal Laboratories is accredited through the State of Colorado Department of Public Health and Environment for:

Method EPA 552.2	Haloacetic Acids (HAA-5)
Method EPA 524.2	Total Trihalomethanes (TTHM)
Method EPA 524.4	Regulated VOCs (V1, V2, V3)

Accreditation applies to public drinking water matrices.

This report meets NELAP requirements and is made up of a cover page, analytical results, and a copy of the original chain-of-custody. If you have any questions concerning this report, please feel free to contact me.

Sincerely,

A handwritten signature in black ink that reads "Celey D. Keene". The signature is written in a cursive, flowing style.

Celey D. Keene

Lab Director/Quality Manager



PHONE (575) 393-2326 ° 101 E. MARLAND ° HOBBS, NM 88240

**Analytical Results For:**

TASMAN GEOSCIENCES  
 KYLE NORMAN  
 6899 PECOS ST. UNIT C  
 DENVER CO, 80221  
 Fax To:

Received: 06/13/2025  
 Reported: 06/23/2025  
 Project Name: 4863\_0-1 LINE LEAK  
 Project Number: 4863  
 Project Location: DCP

Sampling Date: 06/13/2025  
 Sampling Type: Soil  
 Sampling Condition: Cool & Intact  
 Sample Received By: Alyssa Parras

**Sample ID: W - 1 (H253541-01)**

BTEx 8260B		mg/kg		Analyzed By: SK					
Analyte	Result	Reporting Limit	Analyzed	Method Blank	BS	% Recovery	True Value QC	RPD	Qualifier
Benzene*	<0.025	0.025	06/16/2025	ND	0.476	95.2	0.500	1.51	
Toluene*	<0.025	0.025	06/16/2025	ND	0.444	88.8	0.500	2.50	
Ethylbenzene*	<0.025	0.025	06/16/2025	ND	0.481	96.1	0.500	0.560	
Total Xylenes*	<0.050	0.050	06/16/2025	ND	1.45	96.9	1.50	2.36	
Total BTEX	<0.150	0.150	06/16/2025	ND					

Surrogate: Dibromofluoromethane 97.1 % 86.7-111

Surrogate: Toluene-d8 101 % 89.3-110

Surrogate: 4-Bromofluorobenzene 98.1 % 88.2-108

Chloride, SM4500Cl-B		mg/kg		Analyzed By: HM						
Analyte	Result	Reporting Limit	Analyzed	Method Blank	BS	% Recovery	True Value QC	RPD	Qualifier	
Chloride	<16.0	16.0	06/16/2025	ND	464	116	400	0.00		

TPH 8015M		mg/kg		Analyzed By: MS					
Analyte	Result	Reporting Limit	Analyzed	Method Blank	BS	% Recovery	True Value QC	RPD	Qualifier
GRO C6-C10*	<10.0	10.0	06/16/2025	ND	205	103	200	13.8	
DRO >C10-C28*	<10.0	10.0	06/16/2025	ND	193	96.6	200	5.23	
EXT DRO >C28-C36	<10.0	10.0	06/16/2025	ND					

Surrogate: 1-Chlorooctane 92.7 % 44.4-145

Surrogate: 1-Chlorooctadecane 94.6 % 40.6-153

Cardinal Laboratories

\*=Accredited Analyte

PLEASE NOTE: Liability and Damages. Cardinal's liability and client's exclusive remedy for any claim arising, whether based in contract or tort, shall be limited to the amount paid by client for analyses. All claims, including those for negligence and any other cause whatsoever shall be deemed waived unless made in writing and received by Cardinal within thirty (30) days after completion of the applicable service. In no event shall Cardinal be liable for incidental or consequential damages, including, without limitation, business interruptions, loss of use, or loss of profits incurred by client, its subsidiaries, affiliates or successors arising out of or related to the performance of the services hereunder by Cardinal, regardless of whether such claim is based upon any of the above stated reasons or otherwise. Results relate only to the samples identified above. This report shall not be reproduced except in full with written approval of Cardinal Laboratories.

Celey D. Keene, Lab Director/Quality Manager



PHONE (575) 393-2326 ° 101 E. MARLAND ° HOBBS, NM 88240

**Analytical Results For:**

TASMAN GEOSCIENCES  
 KYLE NORMAN  
 6899 PECOS ST. UNIT C  
 DENVER CO, 80221  
 Fax To:

Received: 06/13/2025  
 Reported: 06/23/2025  
 Project Name: 4863\_0-1 LINE LEAK  
 Project Number: 4863  
 Project Location: DCP

Sampling Date: 06/13/2025  
 Sampling Type: Soil  
 Sampling Condition: Cool & Intact  
 Sample Received By: Alyssa Parras

**Sample ID: W - 2 (H253541-02)**

BTEx 8260B		mg/kg		Analyzed By: SK					
Analyte	Result	Reporting Limit	Analyzed	Method Blank	BS	% Recovery	True Value QC	RPD	Qualifier
Benzene*	<0.025	0.025	06/16/2025	ND	0.476	95.2	0.500	1.51	
Toluene*	<0.025	0.025	06/16/2025	ND	0.444	88.8	0.500	2.50	
Ethylbenzene*	<0.025	0.025	06/16/2025	ND	0.481	96.1	0.500	0.560	
Total Xylenes*	<0.050	0.050	06/16/2025	ND	1.45	96.9	1.50	2.36	
Total BTEX	<0.150	0.150	06/16/2025	ND					

Surrogate: Dibromofluoromethane 105 % 86.7-111  
 Surrogate: Toluene-d8 100 % 89.3-110  
 Surrogate: 4-Bromofluorobenzene 98.6 % 88.2-108

Chloride, SM4500Cl-B		mg/kg		Analyzed By: HM						
Analyte	Result	Reporting Limit	Analyzed	Method Blank	BS	% Recovery	True Value QC	RPD	Qualifier	
Chloride	<16.0	16.0	06/16/2025	ND	464	116	400	0.00		

TPH 8015M		mg/kg		Analyzed By: MS					
Analyte	Result	Reporting Limit	Analyzed	Method Blank	BS	% Recovery	True Value QC	RPD	Qualifier
GRO C6-C10*	<10.0	10.0	06/16/2025	ND	205	103	200	13.8	
DRO >C10-C28*	<10.0	10.0	06/16/2025	ND	193	96.6	200	5.23	
EXT DRO >C28-C36	<10.0	10.0	06/16/2025	ND					

Surrogate: 1-Chlorooctane 89.9 % 44.4-145  
 Surrogate: 1-Chlorooctadecane 91.7 % 40.6-153

Cardinal Laboratories

\*=Accredited Analyte

PLEASE NOTE: Liability and Damages. Cardinal's liability and client's exclusive remedy for any claim arising, whether based in contract or tort, shall be limited to the amount paid by client for analyses. All claims, including those for negligence and any other cause whatsoever shall be deemed waived unless made in writing and received by Cardinal within thirty (30) days after completion of the applicable service. In no event shall Cardinal be liable for incidental or consequential damages, including, without limitation, business interruptions, loss of use, or loss of profits incurred by client, its subsidiaries, affiliates or successors arising out of or related to the performance of the services hereunder by Cardinal, regardless of whether such claim is based upon any of the above stated reasons or otherwise. Results relate only to the samples identified above. This report shall not be reproduced except in full with written approval of Cardinal Laboratories.

Celey D. Keene, Lab Director/Quality Manager



PHONE (575) 393-2326 ° 101 E. MARLAND ° HOBBS, NM 88240

**Analytical Results For:**

TASMAN GEOSCIENCES  
 KYLE NORMAN  
 6899 PECOS ST. UNIT C  
 DENVER CO, 80221  
 Fax To:

Received: 06/13/2025  
 Reported: 06/23/2025  
 Project Name: 4863\_0-1 LINE LEAK  
 Project Number: 4863  
 Project Location: DCP

Sampling Date: 06/13/2025  
 Sampling Type: Soil  
 Sampling Condition: Cool & Intact  
 Sample Received By: Alyssa Parras

**Sample ID: W - 3 (H253541-03)**

BTEx 8260B		mg/kg		Analyzed By: SK					
Analyte	Result	Reporting Limit	Analyzed	Method Blank	BS	% Recovery	True Value QC	RPD	Qualifier
Benzene*	<0.025	0.025	06/16/2025	ND	0.476	95.2	0.500	1.51	
Toluene*	<0.025	0.025	06/16/2025	ND	0.444	88.8	0.500	2.50	
Ethylbenzene*	<0.025	0.025	06/16/2025	ND	0.481	96.1	0.500	0.560	
Total Xylenes*	<0.050	0.050	06/16/2025	ND	1.45	96.9	1.50	2.36	
Total BTEX	<0.150	0.150	06/16/2025	ND					

Surrogate: Dibromofluoromethane 108 % 86.7-111  
 Surrogate: Toluene-d8 99.8 % 89.3-110  
 Surrogate: 4-Bromofluorobenzene 97.6 % 88.2-108

Chloride, SM4500Cl-B		mg/kg		Analyzed By: AC						
Analyte	Result	Reporting Limit	Analyzed	Method Blank	BS	% Recovery	True Value QC	RPD	Qualifier	
Chloride	<16.0	16.0	06/16/2025	ND	464	116	400	3.51		

TPH 8015M		mg/kg		Analyzed By: MS					
Analyte	Result	Reporting Limit	Analyzed	Method Blank	BS	% Recovery	True Value QC	RPD	Qualifier
GRO C6-C10*	<10.0	10.0	06/16/2025	ND	205	103	200	13.8	
DRO >C10-C28*	<10.0	10.0	06/16/2025	ND	193	96.6	200	5.23	
EXT DRO >C28-C36	<10.0	10.0	06/16/2025	ND					

Surrogate: 1-Chlorooctane 92.3 % 44.4-145  
 Surrogate: 1-Chlorooctadecane 93.2 % 40.6-153

Cardinal Laboratories

\*=Accredited Analyte

PLEASE NOTE: Liability and Damages. Cardinal's liability and client's exclusive remedy for any claim arising, whether based in contract or tort, shall be limited to the amount paid by client for analyses. All claims, including those for negligence and any other cause whatsoever shall be deemed waived unless made in writing and received by Cardinal within thirty (30) days after completion of the applicable service. In no event shall Cardinal be liable for incidental or consequential damages, including, without limitation, business interruptions, loss of use, or loss of profits incurred by client, its subsidiaries, affiliates or successors arising out of or related to the performance of the services hereunder by Cardinal, regardless of whether such claim is based upon any of the above stated reasons or otherwise. Results relate only to the samples identified above. This report shall not be reproduced except in full with written approval of Cardinal Laboratories.

Celey D. Keene, Lab Director/Quality Manager



PHONE (575) 393-2326 ° 101 E. MARLAND ° HOBBS, NM 88240

**Analytical Results For:**

TASMAN GEOSCIENCES  
 KYLE NORMAN  
 6899 PECOS ST. UNIT C  
 DENVER CO, 80221  
 Fax To:

Received: 06/13/2025  
 Reported: 06/23/2025  
 Project Name: 4863\_0-1 LINE LEAK  
 Project Number: 4863  
 Project Location: DCP

Sampling Date: 06/13/2025  
 Sampling Type: Soil  
 Sampling Condition: Cool & Intact  
 Sample Received By: Alyssa Parras

**Sample ID: W - 4 (H253541-04)**

BTEx 8260B		mg/kg		Analyzed By: SK					
Analyte	Result	Reporting Limit	Analyzed	Method Blank	BS	% Recovery	True Value QC	RPD	Qualifier
<b>Benzene*</b>	<b>0.035</b>	0.025	06/16/2025	ND	0.476	95.2	0.500	1.51	
<b>Toluene*</b>	<b>0.140</b>	0.025	06/16/2025	ND	0.444	88.8	0.500	2.50	
Ethylbenzene*	<0.025	0.025	06/16/2025	ND	0.481	96.1	0.500	0.560	
<b>Total Xylenes*</b>	<b>0.079</b>	0.050	06/16/2025	ND	1.45	96.9	1.50	2.36	
<b>Total BTEX</b>	<b>0.254</b>	0.150	06/16/2025	ND					

Surrogate: Dibromofluoromethane 106 % 86.7-111  
 Surrogate: Toluene-d8 101 % 89.3-110  
 Surrogate: 4-Bromofluorobenzene 98.6 % 88.2-108

Chloride, SM4500Cl-B		mg/kg		Analyzed By: AC					
Analyte	Result	Reporting Limit	Analyzed	Method Blank	BS	% Recovery	True Value QC	RPD	Qualifier
<b>Chloride</b>	<b>16.0</b>	16.0	06/16/2025	ND	464	116	400	3.51	

TPH 8015M		mg/kg		Analyzed By: MS					
Analyte	Result	Reporting Limit	Analyzed	Method Blank	BS	% Recovery	True Value QC	RPD	Qualifier
GRO C6-C10*	<10.0	10.0	06/13/2025	ND	200	100	200	3.67	
DRO >C10-C28*	<10.0	10.0	06/13/2025	ND	188	93.9	200	0.292	
EXT DRO >C28-C36	<10.0	10.0	06/13/2025	ND					

Surrogate: 1-Chlorooctane 87.8 % 44.4-145  
 Surrogate: 1-Chlorooctadecane 88.5 % 40.6-153

Cardinal Laboratories

\*=Accredited Analyte

PLEASE NOTE: Liability and Damages. Cardinal's liability and client's exclusive remedy for any claim arising, whether based in contract or tort, shall be limited to the amount paid by client for analyses. All claims, including those for negligence and any other cause whatsoever shall be deemed waived unless made in writing and received by Cardinal within thirty (30) days after completion of the applicable service. In no event shall Cardinal be liable for incidental or consequential damages, including, without limitation, business interruptions, loss of use, or loss of profits incurred by client, its subsidiaries, affiliates or successors arising out of or related to the performance of the services hereunder by Cardinal, regardless of whether such claim is based upon any of the above stated reasons or otherwise. Results relate only to the samples identified above. This report shall not be reproduced except in full with written approval of Cardinal Laboratories.

Celey D. Keene, Lab Director/Quality Manager





PHONE (575) 393-2326 ° 101 E. MARLAND ° HOBBS, NM 88240

**Analytical Results For:**

TASMAN GEOSCIENCES  
 KYLE NORMAN  
 6899 PECOS ST. UNIT C  
 DENVER CO, 80221  
 Fax To:

Received: 06/13/2025  
 Reported: 06/23/2025  
 Project Name: 4863\_0-1 LINE LEAK  
 Project Number: 4863  
 Project Location: DCP

Sampling Date: 06/13/2025  
 Sampling Type: Soil  
 Sampling Condition: Cool & Intact  
 Sample Received By: Alyssa Parras

**Sample ID: FL - 1 @ 2' (H253541-05)**

BTX 8260B		mg/kg		Analyzed By: SK					
Analyte	Result	Reporting Limit	Analyzed	Method Blank	BS	% Recovery	True Value QC	RPD	Qualifier
Benzene*	<0.025	0.025	06/16/2025	ND	0.476	95.2	0.500	1.51	
Toluene*	<0.025	0.025	06/16/2025	ND	0.444	88.8	0.500	2.50	
Ethylbenzene*	<0.025	0.025	06/16/2025	ND	0.481	96.1	0.500	0.560	
Total Xylenes*	<0.050	0.050	06/16/2025	ND	1.45	96.9	1.50	2.36	
Total BTX	<0.150	0.150	06/16/2025	ND					

Surrogate: Dibromofluoromethane 111 % 86.7-111  
 Surrogate: Toluene-d8 99.3 % 89.3-110  
 Surrogate: 4-Bromofluorobenzene 98.5 % 88.2-108

Chloride, SM4500Cl-B		mg/kg		Analyzed By: AC						
Analyte	Result	Reporting Limit	Analyzed	Method Blank	BS	% Recovery	True Value QC	RPD	Qualifier	
Chloride	16.0	16.0	06/16/2025	ND	464	116	400	3.51		

TPH 8015M		mg/kg		Analyzed By: MS					
Analyte	Result	Reporting Limit	Analyzed	Method Blank	BS	% Recovery	True Value QC	RPD	Qualifier
GRO C6-C10*	<10.0	10.0	06/16/2025	ND	205	103	200	13.8	
DRO >C10-C28*	<10.0	10.0	06/16/2025	ND	193	96.6	200	5.23	
EXT DRO >C28-C36	<10.0	10.0	06/16/2025	ND					

Surrogate: 1-Chlorooctane 101 % 44.4-145  
 Surrogate: 1-Chlorooctadecane 104 % 40.6-153

Cardinal Laboratories

\*=Accredited Analyte

PLEASE NOTE: Liability and Damages. Cardinal's liability and client's exclusive remedy for any claim arising, whether based in contract or tort, shall be limited to the amount paid by client for analyses. All claims, including those for negligence and any other cause whatsoever shall be deemed waived unless made in writing and received by Cardinal within thirty (30) days after completion of the applicable service. In no event shall Cardinal be liable for incidental or consequential damages, including, without limitation, business interruptions, loss of use, or loss of profits incurred by client, its subsidiaries, affiliates or successors arising out of or related to the performance of the services hereunder by Cardinal, regardless of whether such claim is based upon any of the above stated reasons or otherwise. Results relate only to the samples identified above. This report shall not be reproduced except in full with written approval of Cardinal Laboratories.

Celey D. Keene, Lab Director/Quality Manager



PHONE (575) 393-2326 ° 101 E. MARLAND ° HOBBS, NM 88240

**Analytical Results For:**

TASMAN GEOSCIENCES  
 KYLE NORMAN  
 6899 PECOS ST. UNIT C  
 DENVER CO, 80221  
 Fax To:

Received: 06/13/2025  
 Reported: 06/23/2025  
 Project Name: 4863\_0-1 LINE LEAK  
 Project Number: 4863  
 Project Location: DCP

Sampling Date: 06/13/2025  
 Sampling Type: Soil  
 Sampling Condition: Cool & Intact  
 Sample Received By: Alyssa Parras

**Sample ID: FL - 2 @ 2' (H253541-06)**

BTX 8260B		mg/kg		Analyzed By: SK					
Analyte	Result	Reporting Limit	Analyzed	Method Blank	BS	% Recovery	True Value QC	RPD	Qualifier
Benzene*	<0.025	0.025	06/16/2025	ND	0.476	95.2	0.500	1.51	
Toluene*	<0.025	0.025	06/16/2025	ND	0.444	88.8	0.500	2.50	
Ethylbenzene*	<0.025	0.025	06/16/2025	ND	0.481	96.1	0.500	0.560	
Total Xylenes*	<0.050	0.050	06/16/2025	ND	1.45	96.9	1.50	2.36	
Total BTX	<0.150	0.150	06/16/2025	ND					

Surrogate: Dibromofluoromethane 109 % 86.7-111  
 Surrogate: Toluene-d8 98.4 % 89.3-110  
 Surrogate: 4-Bromofluorobenzene 97.6 % 88.2-108

Chloride, SM4500Cl-B		mg/kg		Analyzed By: AC						
Analyte	Result	Reporting Limit	Analyzed	Method Blank	BS	% Recovery	True Value QC	RPD	Qualifier	
Chloride	<16.0	16.0	06/16/2025	ND	464	116	400	3.51		

TPH 8015M		mg/kg		Analyzed By: MS					
Analyte	Result	Reporting Limit	Analyzed	Method Blank	BS	% Recovery	True Value QC	RPD	Qualifier
GRO C6-C10*	<10.0	10.0	06/16/2025	ND	205	103	200	13.8	
DRO >C10-C28*	<10.0	10.0	06/16/2025	ND	193	96.6	200	5.23	
EXT DRO >C28-C36	<10.0	10.0	06/16/2025	ND					

Surrogate: 1-Chlorooctane 97.7 % 44.4-145  
 Surrogate: 1-Chlorooctadecane 99.4 % 40.6-153

Cardinal Laboratories

\*=Accredited Analyte

PLEASE NOTE: Liability and Damages. Cardinal's liability and client's exclusive remedy for any claim arising, whether based in contract or tort, shall be limited to the amount paid by client for analyses. All claims, including those for negligence and any other cause whatsoever shall be deemed waived unless made in writing and received by Cardinal within thirty (30) days after completion of the applicable service. In no event shall Cardinal be liable for incidental or consequential damages, including, without limitation, business interruptions, loss of use, or loss of profits incurred by client, its subsidiaries, affiliates or successors arising out of or related to the performance of the services hereunder by Cardinal, regardless of whether such claim is based upon any of the above stated reasons or otherwise. Results relate only to the samples identified above. This report shall not be reproduced except in full with written approval of Cardinal Laboratories.

Celey D. Keene, Lab Director/Quality Manager



PHONE (575) 393-2326 ° 101 E. MARLAND ° HOBBS, NM 88240

**Analytical Results For:**

TASMAN GEOSCIENCES  
 KYLE NORMAN  
 6899 PECOS ST. UNIT C  
 DENVER CO, 80221  
 Fax To:

Received: 06/13/2025  
 Reported: 06/23/2025  
 Project Name: 4863\_0-1 LINE LEAK  
 Project Number: 4863  
 Project Location: DCP

Sampling Date: 06/13/2025  
 Sampling Type: Soil  
 Sampling Condition: Cool & Intact  
 Sample Received By: Alyssa Parras

**Sample ID: FL - 3 @ 2' (H253541-07)**

BTX 8260B		mg/kg		Analyzed By: SK					
Analyte	Result	Reporting Limit	Analyzed	Method Blank	BS	% Recovery	True Value QC	RPD	Qualifier
Benzene*	<0.025	0.025	06/16/2025	ND	0.476	95.2	0.500	1.51	
Toluene*	<0.025	0.025	06/16/2025	ND	0.444	88.8	0.500	2.50	
Ethylbenzene*	<0.025	0.025	06/16/2025	ND	0.481	96.1	0.500	0.560	
Total Xylenes*	<0.050	0.050	06/16/2025	ND	1.45	96.9	1.50	2.36	
Total BTX	<0.150	0.150	06/16/2025	ND					

Surrogate: Dibromofluoromethane 113 % 86.7-111  
 Surrogate: Toluene-d8 98.9 % 89.3-110  
 Surrogate: 4-Bromofluorobenzene 97.2 % 88.2-108

Chloride, SM4500Cl-B		mg/kg		Analyzed By: AC						
Analyte	Result	Reporting Limit	Analyzed	Method Blank	BS	% Recovery	True Value QC	RPD	Qualifier	
Chloride	<16.0	16.0	06/16/2025	ND	464	116	400	3.51		

TPH 8015M		mg/kg		Analyzed By: MS					
Analyte	Result	Reporting Limit	Analyzed	Method Blank	BS	% Recovery	True Value QC	RPD	Qualifier
GRO C6-C10*	<10.0	10.0	06/16/2025	ND	205	103	200	13.8	
DRO >C10-C28*	<10.0	10.0	06/16/2025	ND	193	96.6	200	5.23	
EXT DRO >C28-C36	<10.0	10.0	06/16/2025	ND					

Surrogate: 1-Chlorooctane 92.0 % 44.4-145  
 Surrogate: 1-Chlorooctadecane 93.5 % 40.6-153

Cardinal Laboratories

\*=Accredited Analyte

PLEASE NOTE: Liability and Damages. Cardinal's liability and client's exclusive remedy for any claim arising, whether based in contract or tort, shall be limited to the amount paid by client for analyses. All claims, including those for negligence and any other cause whatsoever shall be deemed waived unless made in writing and received by Cardinal within thirty (30) days after completion of the applicable service. In no event shall Cardinal be liable for incidental or consequential damages, including, without limitation, business interruptions, loss of use, or loss of profits incurred by client, its subsidiaries, affiliates or successors arising out of or related to the performance of the services hereunder by Cardinal, regardless of whether such claim is based upon any of the above stated reasons or otherwise. Results relate only to the samples identified above. This report shall not be reproduced except in full with written approval of Cardinal Laboratories.

Celey D. Keene, Lab Director/Quality Manager



PHONE (575) 393-2326 ° 101 E. MARLAND ° HOBBS, NM 88240

**Analytical Results For:**

TASMAN GEOSCIENCES  
 KYLE NORMAN  
 6899 PECOS ST. UNIT C  
 DENVER CO, 80221  
 Fax To:

Received: 06/13/2025  
 Reported: 06/23/2025  
 Project Name: 4863\_0-1 LINE LEAK  
 Project Number: 4863  
 Project Location: DCP

Sampling Date: 06/13/2025  
 Sampling Type: Soil  
 Sampling Condition: Cool & Intact  
 Sample Received By: Alyssa Parras

**Sample ID: FL - 4 @ 2' (H253541-08)**

BTX 8260B		mg/kg		Analyzed By: SK					
Analyte	Result	Reporting Limit	Analyzed	Method Blank	BS	% Recovery	True Value QC	RPD	Qualifier
Benzene*	<0.025	0.025	06/16/2025	ND	0.476	95.2	0.500	1.51	
Toluene*	<0.025	0.025	06/16/2025	ND	0.444	88.8	0.500	2.50	
Ethylbenzene*	<0.025	0.025	06/16/2025	ND	0.481	96.1	0.500	0.560	
Total Xylenes*	<0.050	0.050	06/16/2025	ND	1.45	96.9	1.50	2.36	
Total BTX	<0.150	0.150	06/16/2025	ND					

Surrogate: Dibromofluoromethane 110 % 86.7-111  
 Surrogate: Toluene-d8 99.6 % 89.3-110  
 Surrogate: 4-Bromofluorobenzene 95.9 % 88.2-108

Chloride, SM4500Cl-B		mg/kg		Analyzed By: AC						
Analyte	Result	Reporting Limit	Analyzed	Method Blank	BS	% Recovery	True Value QC	RPD	Qualifier	
Chloride	<16.0	16.0	06/16/2025	ND	464	116	400	3.51		

TPH 8015M		mg/kg		Analyzed By: MS					
Analyte	Result	Reporting Limit	Analyzed	Method Blank	BS	% Recovery	True Value QC	RPD	Qualifier
GRO C6-C10*	<10.0	10.0	06/16/2025	ND	205	103	200	13.8	
DRO >C10-C28*	<10.0	10.0	06/16/2025	ND	193	96.6	200	5.23	
EXT DRO >C28-C36	<10.0	10.0	06/16/2025	ND					

Surrogate: 1-Chlorooctane 99.3 % 44.4-145  
 Surrogate: 1-Chlorooctadecane 101 % 40.6-153

Cardinal Laboratories

\*=Accredited Analyte

PLEASE NOTE: Liability and Damages. Cardinal's liability and client's exclusive remedy for any claim arising, whether based in contract or tort, shall be limited to the amount paid by client for analyses. All claims, including those for negligence and any other cause whatsoever shall be deemed waived unless made in writing and received by Cardinal within thirty (30) days after completion of the applicable service. In no event shall Cardinal be liable for incidental or consequential damages, including, without limitation, business interruptions, loss of use, or loss of profits incurred by client, its subsidiaries, affiliates or successors arising out of or related to the performance of the services hereunder by Cardinal, regardless of whether such claim is based upon any of the above stated reasons or otherwise. Results relate only to the samples identified above. This report shall not be reproduced except in full with written approval of Cardinal Laboratories.

Celey D. Keene, Lab Director/Quality Manager



PHONE (575) 393-2326 ° 101 E. MARLAND ° HOBBS, NM 88240

**Analytical Results For:**

TASMAN GEOSCIENCES  
 KYLE NORMAN  
 6899 PECOS ST. UNIT C  
 DENVER CO, 80221  
 Fax To:

Received: 06/13/2025  
 Reported: 06/23/2025  
 Project Name: 4863\_0-1 LINE LEAK  
 Project Number: 4863  
 Project Location: DCP

Sampling Date: 06/13/2025  
 Sampling Type: Soil  
 Sampling Condition: Cool & Intact  
 Sample Received By: Alyssa Parras

**Sample ID: FL - 5 @ 2' (H253541-09)**

BTX 8260B		mg/kg		Analyzed By: SK					
Analyte	Result	Reporting Limit	Analyzed	Method Blank	BS	% Recovery	True Value QC	RPD	Qualifier
Benzene*	<0.025	0.025	06/16/2025	ND	0.476	95.2	0.500	1.51	
Toluene*	<0.025	0.025	06/16/2025	ND	0.444	88.8	0.500	2.50	
Ethylbenzene*	<0.025	0.025	06/16/2025	ND	0.481	96.1	0.500	0.560	
Total Xylenes*	<0.050	0.050	06/16/2025	ND	1.45	96.9	1.50	2.36	
Total BTX	<0.150	0.150	06/16/2025	ND					

Surrogate: Dibromofluoromethane 110 % 86.7-111  
 Surrogate: Toluene-d8 98.1 % 89.3-110  
 Surrogate: 4-Bromofluorobenzene 95.2 % 88.2-108

Chloride, SM4500Cl-B		mg/kg		Analyzed By: AC						
Analyte	Result	Reporting Limit	Analyzed	Method Blank	BS	% Recovery	True Value QC	RPD	Qualifier	
Chloride	<16.0	16.0	06/16/2025	ND	464	116	400	3.51		

TPH 8015M		mg/kg		Analyzed By: MS					
Analyte	Result	Reporting Limit	Analyzed	Method Blank	BS	% Recovery	True Value QC	RPD	Qualifier
GRO C6-C10*	<10.0	10.0	06/16/2025	ND	205	103	200	13.8	
DRO >C10-C28*	<10.0	10.0	06/16/2025	ND	193	96.6	200	5.23	
EXT DRO >C28-C36	<10.0	10.0	06/16/2025	ND					

Surrogate: 1-Chlorooctane 91.4 % 44.4-145  
 Surrogate: 1-Chlorooctadecane 95.6 % 40.6-153

Cardinal Laboratories

\*=Accredited Analyte

PLEASE NOTE: Liability and Damages. Cardinal's liability and client's exclusive remedy for any claim arising, whether based in contract or tort, shall be limited to the amount paid by client for analyses. All claims, including those for negligence and any other cause whatsoever shall be deemed waived unless made in writing and received by Cardinal within thirty (30) days after completion of the applicable service. In no event shall Cardinal be liable for incidental or consequential damages, including, without limitation, business interruptions, loss of use, or loss of profits incurred by client, its subsidiaries, affiliates or successors arising out of or related to the performance of the services hereunder by Cardinal, regardless of whether such claim is based upon any of the above stated reasons or otherwise. Results relate only to the samples identified above. This report shall not be reproduced except in full with written approval of Cardinal Laboratories.

Celey D. Keene, Lab Director/Quality Manager



PHONE (575) 393-2326 ° 101 E. MARLAND ° HOBBS, NM 88240

**Analytical Results For:**

TASMAN GEOSCIENCES  
 KYLE NORMAN  
 6899 PECOS ST. UNIT C  
 DENVER CO, 80221  
 Fax To:

Received: 06/13/2025  
 Reported: 06/23/2025  
 Project Name: 4863\_0-1 LINE LEAK  
 Project Number: 4863  
 Project Location: DCP

Sampling Date: 06/13/2025  
 Sampling Type: Soil  
 Sampling Condition: Cool & Intact  
 Sample Received By: Alyssa Parras

**Sample ID: FL - 6 @ 2' (H253541-10)**

BTX 8260B		mg/kg		Analyzed By: SK					
Analyte	Result	Reporting Limit	Analyzed	Method Blank	BS	% Recovery	True Value QC	RPD	Qualifier
Benzene*	<0.025	0.025	06/16/2025	ND	0.476	95.2	0.500	1.51	
Toluene*	<0.025	0.025	06/16/2025	ND	0.444	88.8	0.500	2.50	
Ethylbenzene*	<0.025	0.025	06/16/2025	ND	0.481	96.1	0.500	0.560	
Total Xylenes*	<0.050	0.050	06/16/2025	ND	1.45	96.9	1.50	2.36	
Total BTX	<0.150	0.150	06/16/2025	ND					

Surrogate: Dibromofluoromethane 112 % 86.7-111  
 Surrogate: Toluene-d8 100 % 89.3-110  
 Surrogate: 4-Bromofluorobenzene 97.7 % 88.2-108

Chloride, SM4500Cl-B		mg/kg		Analyzed By: AC						
Analyte	Result	Reporting Limit	Analyzed	Method Blank	BS	% Recovery	True Value QC	RPD	Qualifier	
Chloride	<16.0	16.0	06/16/2025	ND	464	116	400	3.51		

TPH 8015M		mg/kg		Analyzed By: MS					
Analyte	Result	Reporting Limit	Analyzed	Method Blank	BS	% Recovery	True Value QC	RPD	Qualifier
GRO C6-C10*	<10.0	10.0	06/16/2025	ND	205	103	200	13.8	
DRO >C10-C28*	<10.0	10.0	06/16/2025	ND	193	96.6	200	5.23	
EXT DRO >C28-C36	<10.0	10.0	06/16/2025	ND					

Surrogate: 1-Chlorooctane 96.4 % 44.4-145  
 Surrogate: 1-Chlorooctadecane 99.2 % 40.6-153

Cardinal Laboratories

\*=Accredited Analyte

PLEASE NOTE: Liability and Damages. Cardinal's liability and client's exclusive remedy for any claim arising, whether based in contract or tort, shall be limited to the amount paid by client for analyses. All claims, including those for negligence and any other cause whatsoever shall be deemed waived unless made in writing and received by Cardinal within thirty (30) days after completion of the applicable service. In no event shall Cardinal be liable for incidental or consequential damages, including, without limitation, business interruptions, loss of use, or loss of profits incurred by client, its subsidiaries, affiliates or successors arising out of or related to the performance of the services hereunder by Cardinal, regardless of whether such claim is based upon any of the above stated reasons or otherwise. Results relate only to the samples identified above. This report shall not be reproduced except in full with written approval of Cardinal Laboratories.

Celey D. Keene, Lab Director/Quality Manager



PHONE (575) 393-2326 ° 101 E. MARLAND ° HOBBS, NM 88240

**Analytical Results For:**

TASMAN GEOSCIENCES  
 KYLE NORMAN  
 6899 PECOS ST. UNIT C  
 DENVER CO, 80221  
 Fax To:

Received: 06/13/2025  
 Reported: 06/23/2025  
 Project Name: 4863\_0-1 LINE LEAK  
 Project Number: 4863  
 Project Location: DCP

Sampling Date: 06/13/2025  
 Sampling Type: Soil  
 Sampling Condition: Cool & Intact  
 Sample Received By: Alyssa Parras

**Sample ID: FL - 7 @ 2' (H253541-11)**

BTX 8260B		mg/kg		Analyzed By: SK					
Analyte	Result	Reporting Limit	Analyzed	Method Blank	BS	% Recovery	True Value QC	RPD	Qualifier
Benzene*	<0.025	0.025	06/16/2025	ND	0.476	95.2	0.500	1.51	
Toluene*	<0.025	0.025	06/16/2025	ND	0.444	88.8	0.500	2.50	
Ethylbenzene*	<0.025	0.025	06/16/2025	ND	0.481	96.1	0.500	0.560	
Total Xylenes*	<0.050	0.050	06/16/2025	ND	1.45	96.9	1.50	2.36	
Total BTX	<0.150	0.150	06/16/2025	ND					

Surrogate: Dibromofluoromethane 109 % 86.7-111  
 Surrogate: Toluene-d8 99.9 % 89.3-110  
 Surrogate: 4-Bromofluorobenzene 96.0 % 88.2-108

Chloride, SM4500Cl-B		mg/kg		Analyzed By: AC						
Analyte	Result	Reporting Limit	Analyzed	Method Blank	BS	% Recovery	True Value QC	RPD	Qualifier	
Chloride	<16.0	16.0	06/16/2025	ND	464	116	400	3.51		

TPH 8015M		mg/kg		Analyzed By: MS					
Analyte	Result	Reporting Limit	Analyzed	Method Blank	BS	% Recovery	True Value QC	RPD	Qualifier
GRO C6-C10*	<10.0	10.0	06/16/2025	ND	205	103	200	13.8	
DRO >C10-C28*	<10.0	10.0	06/16/2025	ND	193	96.6	200	5.23	
EXT DRO >C28-C36	<10.0	10.0	06/16/2025	ND					

Surrogate: 1-Chlorooctane 89.3 % 44.4-145  
 Surrogate: 1-Chlorooctadecane 91.0 % 40.6-153

Cardinal Laboratories

\*=Accredited Analyte

PLEASE NOTE: Liability and Damages. Cardinal's liability and client's exclusive remedy for any claim arising, whether based in contract or tort, shall be limited to the amount paid by client for analyses. All claims, including those for negligence and any other cause whatsoever shall be deemed waived unless made in writing and received by Cardinal within thirty (30) days after completion of the applicable service. In no event shall Cardinal be liable for incidental or consequential damages, including, without limitation, business interruptions, loss of use, or loss of profits incurred by client, its subsidiaries, affiliates or successors arising out of or related to the performance of the services hereunder by Cardinal, regardless of whether such claim is based upon any of the above stated reasons or otherwise. Results relate only to the samples identified above. This report shall not be reproduced except in full with written approval of Cardinal Laboratories.

Celey D. Keene, Lab Director/Quality Manager



PHONE (575) 393-2326 ° 101 E. MARLAND ° HOBBS, NM 88240

**Analytical Results For:**

TASMAN GEOSCIENCES  
 KYLE NORMAN  
 6899 PECOS ST. UNIT C  
 DENVER CO, 80221  
 Fax To:

Received: 06/13/2025  
 Reported: 06/23/2025  
 Project Name: 4863\_0-1 LINE LEAK  
 Project Number: 4863  
 Project Location: DCP

Sampling Date: 06/13/2025  
 Sampling Type: Soil  
 Sampling Condition: Cool & Intact  
 Sample Received By: Alyssa Parras

**Sample ID: FL - 8 @ 2' (H253541-12)**

BTX 8260B		mg/kg		Analyzed By: SK					
Analyte	Result	Reporting Limit	Analyzed	Method Blank	BS	% Recovery	True Value QC	RPD	Qualifier
Benzene*	<0.025	0.025	06/16/2025	ND	0.476	95.2	0.500	1.51	
Toluene*	<0.025	0.025	06/16/2025	ND	0.444	88.8	0.500	2.50	
Ethylbenzene*	<0.025	0.025	06/16/2025	ND	0.481	96.1	0.500	0.560	
Total Xylenes*	<0.050	0.050	06/16/2025	ND	1.45	96.9	1.50	2.36	
Total BTX	<0.150	0.150	06/16/2025	ND					

Surrogate: Dibromofluoromethane 116 % 86.7-111  
 Surrogate: Toluene-d8 100 % 89.3-110  
 Surrogate: 4-Bromofluorobenzene 98.9 % 88.2-108

Chloride, SM4500Cl-B		mg/kg		Analyzed By: AC						
Analyte	Result	Reporting Limit	Analyzed	Method Blank	BS	% Recovery	True Value QC	RPD	Qualifier	
Chloride	<16.0	16.0	06/16/2025	ND	464	116	400	3.51		

TPH 8015M		mg/kg		Analyzed By: MS					
Analyte	Result	Reporting Limit	Analyzed	Method Blank	BS	% Recovery	True Value QC	RPD	Qualifier
GRO C6-C10*	<10.0	10.0	06/16/2025	ND	205	103	200	13.8	
DRO >C10-C28*	<10.0	10.0	06/16/2025	ND	193	96.6	200	5.23	
EXT DRO >C28-C36	<10.0	10.0	06/16/2025	ND					

Surrogate: 1-Chlorooctane 100 % 44.4-145  
 Surrogate: 1-Chlorooctadecane 102 % 40.6-153

Cardinal Laboratories

\*=Accredited Analyte

PLEASE NOTE: Liability and Damages. Cardinal's liability and client's exclusive remedy for any claim arising, whether based in contract or tort, shall be limited to the amount paid by client for analyses. All claims, including those for negligence and any other cause whatsoever shall be deemed waived unless made in writing and received by Cardinal within thirty (30) days after completion of the applicable service. In no event shall Cardinal be liable for incidental or consequential damages, including, without limitation, business interruptions, loss of use, or loss of profits incurred by client, its subsidiaries, affiliates or successors arising out of or related to the performance of the services hereunder by Cardinal, regardless of whether such claim is based upon any of the above stated reasons or otherwise. Results relate only to the samples identified above. This report shall not be reproduced except in full with written approval of Cardinal Laboratories.

Celey D. Keene, Lab Director/Quality Manager





PHONE (575) 393-2326 ° 101 E. MARLAND ° HOBBS, NM 88240

**Analytical Results For:**

TASMAN GEOSCIENCES  
 KYLE NORMAN  
 6899 PECOS ST. UNIT C  
 DENVER CO, 80221  
 Fax To:

Received: 06/13/2025  
 Reported: 06/23/2025  
 Project Name: 4863\_0-1 LINE LEAK  
 Project Number: 4863  
 Project Location: DCP

Sampling Date: 06/13/2025  
 Sampling Type: Soil  
 Sampling Condition: Cool & Intact  
 Sample Received By: Alyssa Parras

**Sample ID: FL - 9 @ 2' (H253541-13)**

BTX 8260B		mg/kg		Analyzed By: SK					
Analyte	Result	Reporting Limit	Analyzed	Method Blank	BS	% Recovery	True Value QC	RPD	Qualifier
Benzene*	<0.025	0.025	06/16/2025	ND	0.476	95.2	0.500	1.51	
Toluene*	<0.025	0.025	06/16/2025	ND	0.444	88.8	0.500	2.50	
Ethylbenzene*	<0.025	0.025	06/16/2025	ND	0.481	96.1	0.500	0.560	
Total Xylenes*	<0.050	0.050	06/16/2025	ND	1.45	96.9	1.50	2.36	
Total BTX	<0.150	0.150	06/16/2025	ND					

Surrogate: Dibromofluoromethane 115 % 86.7-111  
 Surrogate: Toluene-d8 98.9 % 89.3-110  
 Surrogate: 4-Bromofluorobenzene 95.4 % 88.2-108

Chloride, SM4500Cl-B		mg/kg		Analyzed By: AC						
Analyte	Result	Reporting Limit	Analyzed	Method Blank	BS	% Recovery	True Value QC	RPD	Qualifier	
Chloride	<16.0	16.0	06/16/2025	ND	464	116	400	3.51		

TPH 8015M		mg/kg		Analyzed By: MS					
Analyte	Result	Reporting Limit	Analyzed	Method Blank	BS	% Recovery	True Value QC	RPD	Qualifier
GRO C6-C10*	<10.0	10.0	06/16/2025	ND	205	103	200	13.8	
DRO >C10-C28*	<10.0	10.0	06/16/2025	ND	193	96.6	200	5.23	
EXT DRO >C28-C36	<10.0	10.0	06/16/2025	ND					

Surrogate: 1-Chlorooctane 98.6 % 44.4-145  
 Surrogate: 1-Chlorooctadecane 101 % 40.6-153

Cardinal Laboratories

\*=Accredited Analyte

PLEASE NOTE: Liability and Damages. Cardinal's liability and client's exclusive remedy for any claim arising, whether based in contract or tort, shall be limited to the amount paid by client for analyses. All claims, including those for negligence and any other cause whatsoever shall be deemed waived unless made in writing and received by Cardinal within thirty (30) days after completion of the applicable service. In no event shall Cardinal be liable for incidental or consequential damages, including, without limitation, business interruptions, loss of use, or loss of profits incurred by client, its subsidiaries, affiliates or successors arising out of or related to the performance of the services hereunder by Cardinal, regardless of whether such claim is based upon any of the above stated reasons or otherwise. Results relate only to the samples identified above. This report shall not be reproduced except in full with written approval of Cardinal Laboratories.

Celey D. Keene, Lab Director/Quality Manager



PHONE (575) 393-2326 ° 101 E. MARLAND ° HOBBS, NM 88240

**Analytical Results For:**

TASMAN GEOSCIENCES  
 KYLE NORMAN  
 6899 PECOS ST. UNIT C  
 DENVER CO, 80221  
 Fax To:

Received: 06/13/2025  
 Reported: 06/23/2025  
 Project Name: 4863\_0-1 LINE LEAK  
 Project Number: 4863  
 Project Location: DCP

Sampling Date: 06/13/2025  
 Sampling Type: Soil  
 Sampling Condition: Cool & Intact  
 Sample Received By: Alyssa Parras

**Sample ID: FL - 10 @ 2' (H253541-14)**

BTX 8260B		mg/kg		Analyzed By: SK					
Analyte	Result	Reporting Limit	Analyzed	Method Blank	BS	% Recovery	True Value QC	RPD	Qualifier
Benzene*	<0.025	0.025	06/16/2025	ND	0.476	95.2	0.500	1.51	
Toluene*	<0.025	0.025	06/16/2025	ND	0.444	88.8	0.500	2.50	
Ethylbenzene*	<0.025	0.025	06/16/2025	ND	0.481	96.1	0.500	0.560	
Total Xylenes*	<0.050	0.050	06/16/2025	ND	1.45	96.9	1.50	2.36	
Total BTX	<0.150	0.150	06/16/2025	ND					

Surrogate: Dibromofluoromethane 115 % 86.7-111  
 Surrogate: Toluene-d8 97.9 % 89.3-110  
 Surrogate: 4-Bromofluorobenzene 94.2 % 88.2-108

Chloride, SM4500Cl-B		mg/kg		Analyzed By: AC						
Analyte	Result	Reporting Limit	Analyzed	Method Blank	BS	% Recovery	True Value QC	RPD	Qualifier	
Chloride	<16.0	16.0	06/16/2025	ND	464	116	400	3.51		

TPH 8015M		mg/kg		Analyzed By: MS					
Analyte	Result	Reporting Limit	Analyzed	Method Blank	BS	% Recovery	True Value QC	RPD	Qualifier
GRO C6-C10*	<10.0	10.0	06/16/2025	ND	205	103	200	13.8	
DRO >C10-C28*	<10.0	10.0	06/16/2025	ND	193	96.6	200	5.23	
EXT DRO >C28-C36	<10.0	10.0	06/16/2025	ND					

Surrogate: 1-Chlorooctane 95.5 % 44.4-145  
 Surrogate: 1-Chlorooctadecane 97.9 % 40.6-153

Cardinal Laboratories

\*=Accredited Analyte

PLEASE NOTE: Liability and Damages. Cardinal's liability and client's exclusive remedy for any claim arising, whether based in contract or tort, shall be limited to the amount paid by client for analyses. All claims, including those for negligence and any other cause whatsoever shall be deemed waived unless made in writing and received by Cardinal within thirty (30) days after completion of the applicable service. In no event shall Cardinal be liable for incidental or consequential damages, including, without limitation, business interruptions, loss of use, or loss of profits incurred by client, its subsidiaries, affiliates or successors arising out of or related to the performance of the services hereunder by Cardinal, regardless of whether such claim is based upon any of the above stated reasons or otherwise. Results relate only to the samples identified above. This report shall not be reproduced except in full with written approval of Cardinal Laboratories.

Celey D. Keene, Lab Director/Quality Manager



PHONE (575) 393-2326 ° 101 E. MARLAND ° HOBBS, NM 88240

**Analytical Results For:**

TASMAN GEOSCIENCES  
 KYLE NORMAN  
 6899 PECOS ST. UNIT C  
 DENVER CO, 80221  
 Fax To:

Received: 06/13/2025  
 Reported: 06/23/2025  
 Project Name: 4863\_0-1 LINE LEAK  
 Project Number: 4863  
 Project Location: DCP

Sampling Date: 06/13/2025  
 Sampling Type: Soil  
 Sampling Condition: Cool & Intact  
 Sample Received By: Alyssa Parras

**Sample ID: FL - 11 @ 2' (H253541-15)**

BTX 8260B		mg/kg		Analyzed By: SK					
Analyte	Result	Reporting Limit	Analyzed	Method Blank	BS	% Recovery	True Value QC	RPD	Qualifier
Benzene*	<0.025	0.025	06/16/2025	ND	0.476	95.2	0.500	1.51	
Toluene*	<0.025	0.025	06/16/2025	ND	0.444	88.8	0.500	2.50	
Ethylbenzene*	<0.025	0.025	06/16/2025	ND	0.481	96.1	0.500	0.560	
Total Xylenes*	<0.050	0.050	06/16/2025	ND	1.45	96.9	1.50	2.36	
Total BTX	<0.150	0.150	06/16/2025	ND					

Surrogate: Dibromofluoromethane 114 % 86.7-111  
 Surrogate: Toluene-d8 97.8 % 89.3-110  
 Surrogate: 4-Bromofluorobenzene 95.8 % 88.2-108

Chloride, SM4500Cl-B		mg/kg		Analyzed By: AC						
Analyte	Result	Reporting Limit	Analyzed	Method Blank	BS	% Recovery	True Value QC	RPD	Qualifier	
Chloride	<16.0	16.0	06/16/2025	ND	464	116	400	3.51		

TPH 8015M		mg/kg		Analyzed By: MS					
Analyte	Result	Reporting Limit	Analyzed	Method Blank	BS	% Recovery	True Value QC	RPD	Qualifier
GRO C6-C10*	<10.0	10.0	06/16/2025	ND	205	103	200	13.8	
DRO >C10-C28*	<10.0	10.0	06/16/2025	ND	193	96.6	200	5.23	
EXT DRO >C28-C36	<10.0	10.0	06/16/2025	ND					

Surrogate: 1-Chlorooctane 99.3 % 44.4-145  
 Surrogate: 1-Chlorooctadecane 102 % 40.6-153

Cardinal Laboratories

\*=Accredited Analyte

PLEASE NOTE: Liability and Damages. Cardinal's liability and client's exclusive remedy for any claim arising, whether based in contract or tort, shall be limited to the amount paid by client for analyses. All claims, including those for negligence and any other cause whatsoever shall be deemed waived unless made in writing and received by Cardinal within thirty (30) days after completion of the applicable service. In no event shall Cardinal be liable for incidental or consequential damages, including, without limitation, business interruptions, loss of use, or loss of profits incurred by client, its subsidiaries, affiliates or successors arising out of or related to the performance of the services hereunder by Cardinal, regardless of whether such claim is based upon any of the above stated reasons or otherwise. Results relate only to the samples identified above. This report shall not be reproduced except in full with written approval of Cardinal Laboratories.

Celey D. Keene, Lab Director/Quality Manager



PHONE (575) 393-2326 ° 101 E. MARLAND ° HOBBS, NM 88240

**Analytical Results For:**

TASMAN GEOSCIENCES  
 KYLE NORMAN  
 6899 PECOS ST. UNIT C  
 DENVER CO, 80221  
 Fax To:

Received: 06/13/2025  
 Reported: 06/23/2025  
 Project Name: 4863\_0-1 LINE LEAK  
 Project Number: 4863  
 Project Location: DCP

Sampling Date: 06/13/2025  
 Sampling Type: Soil  
 Sampling Condition: Cool & Intact  
 Sample Received By: Alyssa Parras

**Sample ID: FL - 12 @ 2' (H253541-16)**

BTX 8260B		mg/kg		Analyzed By: SK					
Analyte	Result	Reporting Limit	Analyzed	Method Blank	BS	% Recovery	True Value QC	RPD	Qualifier
Benzene*	<0.025	0.025	06/16/2025	ND	0.476	95.2	0.500	1.51	
Toluene*	<0.025	0.025	06/16/2025	ND	0.444	88.8	0.500	2.50	
Ethylbenzene*	<0.025	0.025	06/16/2025	ND	0.481	96.1	0.500	0.560	
Total Xylenes*	<0.050	0.050	06/16/2025	ND	1.45	96.9	1.50	2.36	
Total BTX	<0.150	0.150	06/16/2025	ND					

Surrogate: Dibromofluoromethane 115 % 86.7-111  
 Surrogate: Toluene-d8 99.0 % 89.3-110  
 Surrogate: 4-Bromofluorobenzene 96.4 % 88.2-108

Chloride, SM4500Cl-B		mg/kg		Analyzed By: AC						
Analyte	Result	Reporting Limit	Analyzed	Method Blank	BS	% Recovery	True Value QC	RPD	Qualifier	
Chloride	<16.0	16.0	06/16/2025	ND	464	116	400	3.51		

TPH 8015M		mg/kg		Analyzed By: MS					
Analyte	Result	Reporting Limit	Analyzed	Method Blank	BS	% Recovery	True Value QC	RPD	Qualifier
GRO C6-C10*	<10.0	10.0	06/16/2025	ND	205	103	200	13.8	
DRO >C10-C28*	<10.0	10.0	06/16/2025	ND	193	96.6	200	5.23	
EXT DRO >C28-C36	<10.0	10.0	06/16/2025	ND					

Surrogate: 1-Chlorooctane 105 % 44.4-145  
 Surrogate: 1-Chlorooctadecane 106 % 40.6-153

Cardinal Laboratories

\*=Accredited Analyte

PLEASE NOTE: Liability and Damages. Cardinal's liability and client's exclusive remedy for any claim arising, whether based in contract or tort, shall be limited to the amount paid by client for analyses. All claims, including those for negligence and any other cause whatsoever shall be deemed waived unless made in writing and received by Cardinal within thirty (30) days after completion of the applicable service. In no event shall Cardinal be liable for incidental or consequential damages, including, without limitation, business interruptions, loss of use, or loss of profits incurred by client, its subsidiaries, affiliates or successors arising out of or related to the performance of the services hereunder by Cardinal, regardless of whether such claim is based upon any of the above stated reasons or otherwise. Results relate only to the samples identified above. This report shall not be reproduced except in full with written approval of Cardinal Laboratories.

Celey D. Keene, Lab Director/Quality Manager



PHONE (575) 393-2326 ° 101 E. MARLAND ° HOBBS, NM 88240

**Analytical Results For:**

TASMAN GEOSCIENCES  
 KYLE NORMAN  
 6899 PECOS ST. UNIT C  
 DENVER CO, 80221  
 Fax To:

Received: 06/13/2025  
 Reported: 06/23/2025  
 Project Name: 4863\_0-1 LINE LEAK  
 Project Number: 4863  
 Project Location: DCP

Sampling Date: 06/13/2025  
 Sampling Type: Soil  
 Sampling Condition: Cool & Intact  
 Sample Received By: Alyssa Parras

**Sample ID: FL - 13 @ 2' (H253541-17)**

BTX 8260B		mg/kg		Analyzed By: SK					
Analyte	Result	Reporting Limit	Analyzed	Method Blank	BS	% Recovery	True Value QC	RPD	Qualifier
Benzene*	<0.025	0.025	06/16/2025	ND	0.476	95.2	0.500	1.51	
Toluene*	<0.025	0.025	06/16/2025	ND	0.444	88.8	0.500	2.50	
Ethylbenzene*	<0.025	0.025	06/16/2025	ND	0.481	96.1	0.500	0.560	
Total Xylenes*	<0.050	0.050	06/16/2025	ND	1.45	96.9	1.50	2.36	
Total BTX	<0.150	0.150	06/16/2025	ND					

Surrogate: Dibromofluoromethane 114 % 86.7-111  
 Surrogate: Toluene-d8 98.8 % 89.3-110  
 Surrogate: 4-Bromofluorobenzene 97.0 % 88.2-108

Chloride, SM4500Cl-B		mg/kg		Analyzed By: AC					
Analyte	Result	Reporting Limit	Analyzed	Method Blank	BS	% Recovery	True Value QC	RPD	Qualifier
Chloride	16.0	16.0	06/16/2025	ND	464	116	400	3.51	

TPH 8015M		mg/kg		Analyzed By: MS					
Analyte	Result	Reporting Limit	Analyzed	Method Blank	BS	% Recovery	True Value QC	RPD	Qualifier
GRO C6-C10*	<10.0	10.0	06/16/2025	ND	205	103	200	13.8	
DRO >C10-C28*	<10.0	10.0	06/16/2025	ND	193	96.6	200	5.23	
EXT DRO >C28-C36	<10.0	10.0	06/16/2025	ND					

Surrogate: 1-Chlorooctane 91.9 % 44.4-145  
 Surrogate: 1-Chlorooctadecane 93.1 % 40.6-153

Cardinal Laboratories

\*=Accredited Analyte

PLEASE NOTE: Liability and Damages. Cardinal's liability and client's exclusive remedy for any claim arising, whether based in contract or tort, shall be limited to the amount paid by client for analyses. All claims, including those for negligence and any other cause whatsoever shall be deemed waived unless made in writing and received by Cardinal within thirty (30) days after completion of the applicable service. In no event shall Cardinal be liable for incidental or consequential damages, including, without limitation, business interruptions, loss of use, or loss of profits incurred by client, its subsidiaries, affiliates or successors arising out of or related to the performance of the services hereunder by Cardinal, regardless of whether such claim is based upon any of the above stated reasons or otherwise. Results relate only to the samples identified above. This report shall not be reproduced except in full with written approval of Cardinal Laboratories.

Celey D. Keene, Lab Director/Quality Manager



PHONE (575) 393-2326 ° 101 E. MARLAND ° HOBBS, NM 88240

**Analytical Results For:**

TASMAN GEOSCIENCES  
 KYLE NORMAN  
 6899 PECOS ST. UNIT C  
 DENVER CO, 80221  
 Fax To:

Received: 06/13/2025  
 Reported: 06/23/2025  
 Project Name: 4863\_0-1 LINE LEAK  
 Project Number: 4863  
 Project Location: DCP

Sampling Date: 06/13/2025  
 Sampling Type: Soil  
 Sampling Condition: Cool & Intact  
 Sample Received By: Alyssa Parras

**Sample ID: FL - 14 @ 2' (H253541-18)**

BTX 8260B		mg/kg		Analyzed By: SK					
Analyte	Result	Reporting Limit	Analyzed	Method Blank	BS	% Recovery	True Value QC	RPD	Qualifier
Benzene*	<0.025	0.025	06/16/2025	ND	0.476	95.2	0.500	1.51	
Toluene*	<0.025	0.025	06/16/2025	ND	0.444	88.8	0.500	2.50	
Ethylbenzene*	<0.025	0.025	06/16/2025	ND	0.481	96.1	0.500	0.560	
Total Xylenes*	<0.050	0.050	06/16/2025	ND	1.45	96.9	1.50	2.36	
Total BTX	<0.150	0.150	06/16/2025	ND					

Surrogate: Dibromofluoromethane 116 % 86.7-111  
 Surrogate: Toluene-d8 99.5 % 89.3-110  
 Surrogate: 4-Bromofluorobenzene 97.6 % 88.2-108

Chloride, SM4500Cl-B		mg/kg		Analyzed By: AC						
Analyte	Result	Reporting Limit	Analyzed	Method Blank	BS	% Recovery	True Value QC	RPD	Qualifier	
Chloride	<16.0	16.0	06/16/2025	ND	464	116	400	3.51		

TPH 8015M		mg/kg		Analyzed By: MS					
Analyte	Result	Reporting Limit	Analyzed	Method Blank	BS	% Recovery	True Value QC	RPD	Qualifier
GRO C6-C10*	<10.0	10.0	06/16/2025	ND	205	103	200	13.8	
DRO >C10-C28*	<10.0	10.0	06/16/2025	ND	193	96.6	200	5.23	
EXT DRO >C28-C36	<10.0	10.0	06/16/2025	ND					

Surrogate: 1-Chlorooctane 101 % 44.4-145  
 Surrogate: 1-Chlorooctadecane 102 % 40.6-153

Cardinal Laboratories

\*=Accredited Analyte

PLEASE NOTE: Liability and Damages. Cardinal's liability and client's exclusive remedy for any claim arising, whether based in contract or tort, shall be limited to the amount paid by client for analyses. All claims, including those for negligence and any other cause whatsoever shall be deemed waived unless made in writing and received by Cardinal within thirty (30) days after completion of the applicable service. In no event shall Cardinal be liable for incidental or consequential damages, including, without limitation, business interruptions, loss of use, or loss of profits incurred by client, its subsidiaries, affiliates or successors arising out of or related to the performance of the services hereunder by Cardinal, regardless of whether such claim is based upon any of the above stated reasons or otherwise. Results relate only to the samples identified above. This report shall not be reproduced except in full with written approval of Cardinal Laboratories.

Celey D. Keene, Lab Director/Quality Manager





PHONE (575) 393-2326 ° 101 E. MARLAND ° HOBBS, NM 88240

**Analytical Results For:**

TASMAN GEOSCIENCES  
 KYLE NORMAN  
 6899 PECOS ST. UNIT C  
 DENVER CO, 80221  
 Fax To:

Received: 06/13/2025  
 Reported: 06/23/2025  
 Project Name: 4863\_0-1 LINE LEAK  
 Project Number: 4863  
 Project Location: DCP

Sampling Date: 06/13/2025  
 Sampling Type: Soil  
 Sampling Condition: Cool & Intact  
 Sample Received By: Alyssa Parras

**Sample ID: FL - 15 @ 2' (H253541-19)**

BTX 8260B		mg/kg		Analyzed By: SK					
Analyte	Result	Reporting Limit	Analyzed	Method Blank	BS	% Recovery	True Value QC	RPD	Qualifier
Benzene*	<0.025	0.025	06/16/2025	ND	0.476	95.2	0.500	1.51	
Toluene*	<0.025	0.025	06/16/2025	ND	0.444	88.8	0.500	2.50	
Ethylbenzene*	<0.025	0.025	06/16/2025	ND	0.481	96.1	0.500	0.560	
Total Xylenes*	<0.050	0.050	06/16/2025	ND	1.45	96.9	1.50	2.36	
Total BTX	<0.150	0.150	06/16/2025	ND					

Surrogate: Dibromofluoromethane 112 % 86.7-111  
 Surrogate: Toluene-d8 100 % 89.3-110  
 Surrogate: 4-Bromofluorobenzene 97.5 % 88.2-108

Chloride, SM4500Cl-B		mg/kg		Analyzed By: AC						
Analyte	Result	Reporting Limit	Analyzed	Method Blank	BS	% Recovery	True Value QC	RPD	Qualifier	
Chloride	<16.0	16.0	06/16/2025	ND	464	116	400	3.51		

TPH 8015M		mg/kg		Analyzed By: MS					
Analyte	Result	Reporting Limit	Analyzed	Method Blank	BS	% Recovery	True Value QC	RPD	Qualifier
GRO C6-C10*	<10.0	10.0	06/16/2025	ND	209	105	200	5.72	
DRO >C10-C28*	<10.0	10.0	06/16/2025	ND	193	96.6	200	6.73	
EXT DRO >C28-C36	<10.0	10.0	06/16/2025	ND					

Surrogate: 1-Chlorooctane 108 % 44.4-145  
 Surrogate: 1-Chlorooctadecane 103 % 40.6-153

Cardinal Laboratories

\*=Accredited Analyte

PLEASE NOTE: Liability and Damages. Cardinal's liability and client's exclusive remedy for any claim arising, whether based in contract or tort, shall be limited to the amount paid by client for analyses. All claims, including those for negligence and any other cause whatsoever shall be deemed waived unless made in writing and received by Cardinal within thirty (30) days after completion of the applicable service. In no event shall Cardinal be liable for incidental or consequential damages, including, without limitation, business interruptions, loss of use, or loss of profits incurred by client, its subsidiaries, affiliates or successors arising out of or related to the performance of the services hereunder by Cardinal, regardless of whether such claim is based upon any of the above stated reasons or otherwise. Results relate only to the samples identified above. This report shall not be reproduced except in full with written approval of Cardinal Laboratories.

Celey D. Keene, Lab Director/Quality Manager



PHONE (575) 393-2326 ° 101 E. MARLAND ° HOBBS, NM 88240

**Analytical Results For:**

TASMAN GEOSCIENCES  
 KYLE NORMAN  
 6899 PECOS ST. UNIT C  
 DENVER CO, 80221  
 Fax To:

Received: 06/13/2025  
 Reported: 06/23/2025  
 Project Name: 4863\_0-1 LINE LEAK  
 Project Number: 4863  
 Project Location: DCP

Sampling Date: 06/13/2025  
 Sampling Type: Soil  
 Sampling Condition: Cool & Intact  
 Sample Received By: Alyssa Parras

**Sample ID: FL - 16 @ 2' (H253541-20)**

BTX 8260B		mg/kg		Analyzed By: SK					
Analyte	Result	Reporting Limit	Analyzed	Method Blank	BS	% Recovery	True Value QC	RPD	Qualifier
Benzene*	<0.025	0.025	06/16/2025	ND	0.476	95.2	0.500	1.51	
Toluene*	<0.025	0.025	06/16/2025	ND	0.444	88.8	0.500	2.50	
Ethylbenzene*	<0.025	0.025	06/16/2025	ND	0.481	96.1	0.500	0.560	
Total Xylenes*	<0.050	0.050	06/16/2025	ND	1.45	96.9	1.50	2.36	
Total BTX	<0.150	0.150	06/16/2025	ND					

Surrogate: Dibromofluoromethane 114 % 86.7-111  
 Surrogate: Toluene-d8 97.9 % 89.3-110  
 Surrogate: 4-Bromofluorobenzene 95.7 % 88.2-108

Chloride, SM4500Cl-B		mg/kg		Analyzed By: AC					
Analyte	Result	Reporting Limit	Analyzed	Method Blank	BS	% Recovery	True Value QC	RPD	Qualifier
Chloride	16.0	16.0	06/16/2025	ND	464	116	400	3.51	

TPH 8015M		mg/kg		Analyzed By: MS					
Analyte	Result	Reporting Limit	Analyzed	Method Blank	BS	% Recovery	True Value QC	RPD	Qualifier
GRO C6-C10*	<10.0	10.0	06/16/2025	ND	209	105	200	5.72	
DRO >C10-C28*	<10.0	10.0	06/16/2025	ND	193	96.6	200	6.73	
EXT DRO >C28-C36	<10.0	10.0	06/16/2025	ND					

Surrogate: 1-Chlorooctane 107 % 44.4-145  
 Surrogate: 1-Chlorooctadecane 103 % 40.6-153

Cardinal Laboratories

\*=Accredited Analyte

PLEASE NOTE: Liability and Damages. Cardinal's liability and client's exclusive remedy for any claim arising, whether based in contract or tort, shall be limited to the amount paid by client for analyses. All claims, including those for negligence and any other cause whatsoever shall be deemed waived unless made in writing and received by Cardinal within thirty (30) days after completion of the applicable service. In no event shall Cardinal be liable for incidental or consequential damages, including, without limitation, business interruptions, loss of use, or loss of profits incurred by client, its subsidiaries, affiliates or successors arising out of or related to the performance of the services hereunder by Cardinal, regardless of whether such claim is based upon any of the above stated reasons or otherwise. Results relate only to the samples identified above. This report shall not be reproduced except in full with written approval of Cardinal Laboratories.

Celey D. Keene, Lab Director/Quality Manager



PHONE (575) 393-2326 ° 101 E. MARLAND ° HOBBS, NM 88240

**Analytical Results For:**

TASMAN GEOSCIENCES  
 KYLE NORMAN  
 6899 PECOS ST. UNIT C  
 DENVER CO, 80221  
 Fax To:

Received: 06/13/2025  
 Reported: 06/23/2025  
 Project Name: 4863\_0-1 LINE LEAK  
 Project Number: 4863  
 Project Location: DCP

Sampling Date: 06/13/2025  
 Sampling Type: Soil  
 Sampling Condition: Cool & Intact  
 Sample Received By: Alyssa Parras

**Sample ID: FL - 17 @ 2' (H253541-21)**

BTX 8260B		mg/kg		Analyzed By: SK					
Analyte	Result	Reporting Limit	Analyzed	Method Blank	BS	% Recovery	True Value QC	RPD	Qualifier
Benzene*	<0.025	0.025	06/17/2025	ND	0.426	85.2	0.500	5.69	
Toluene*	0.113	0.025	06/17/2025	ND	0.408	81.7	0.500	4.85	
Ethylbenzene*	0.032	0.025	06/17/2025	ND	0.425	85.0	0.500	8.31	
Total Xylenes*	<0.050	0.050	06/17/2025	ND	1.27	84.6	1.50	13.1	
Total BTX	<0.150	0.150	06/17/2025	ND					

Surrogate: Dibromofluoromethane 114 % 86.7-111  
 Surrogate: Toluene-d8 138 % 89.3-110  
 Surrogate: 4-Bromofluorobenzene 98.8 % 88.2-108

Chloride, SM4500Cl-B		mg/kg		Analyzed By: AC					
Analyte	Result	Reporting Limit	Analyzed	Method Blank	BS	% Recovery	True Value QC	RPD	Qualifier
Chloride	<16.0	16.0	06/16/2025	ND	464	116	400	3.51	
TPH 8015M		mg/kg		Analyzed By: MS					
Analyte	Result	Reporting Limit	Analyzed	Method Blank	BS	% Recovery	True Value QC	RPD	Qualifier
GRO C6-C10*	<10.0	10.0	06/16/2025	ND	209	105	200	5.72	
DRO >C10-C28*	<10.0	10.0	06/16/2025	ND	193	96.6	200	6.73	
EXT DRO >C28-C36	<10.0	10.0	06/16/2025	ND					

Surrogate: 1-Chlorooctane 121 % 44.4-145  
 Surrogate: 1-Chlorooctadecane 117 % 40.6-153

Cardinal Laboratories

\*=Accredited Analyte

PLEASE NOTE: Liability and Damages. Cardinal's liability and client's exclusive remedy for any claim arising, whether based in contract or tort, shall be limited to the amount paid by client for analyses. All claims, including those for negligence and any other cause whatsoever shall be deemed waived unless made in writing and received by Cardinal within thirty (30) days after completion of the applicable service. In no event shall Cardinal be liable for incidental or consequential damages, including, without limitation, business interruptions, loss of use, or loss of profits incurred by client, its subsidiaries, affiliates or successors arising out of or related to the performance of the services hereunder by Cardinal, regardless of whether such claim is based upon any of the above stated reasons or otherwise. Results relate only to the samples identified above. This report shall not be reproduced except in full with written approval of Cardinal Laboratories.

Celey D. Keene, Lab Director/Quality Manager



PHONE (575) 393-2326 ° 101 E. MARLAND ° HOBBS, NM 88240

### Notes and Definitions

S-04	The surrogate recovery for this sample is outside of established control limits due to a sample matrix effect.
QR-04	The RPD for the BS/BSD was outside of historical limits.
QR-02	The RPD result exceeded the QC control limits; however, both percent recoveries were acceptable. Sample results for the QC batch were accepted based on percent recoveries and completeness of QC data.
QM-07	The spike recovery was outside acceptance limits for the MS and/or MSD. The batch was accepted based on acceptable LCS recovery.
ND	Analyte NOT DETECTED at or above the reporting limit
RPD	Relative Percent Difference
**	Samples not received at proper temperature of 6°C or below.
***	Insufficient time to reach temperature.
-	Chloride by SM4500Cl-B does not require samples be received at or below 6°C Samples reported on an as received basis (wet) unless otherwise noted on report

Cardinal Laboratories

\*=Accredited Analyte

PLEASE NOTE: Liability and Damages. Cardinal's liability and client's exclusive remedy for any claim arising, whether based in contract or tort, shall be limited to the amount paid by client for analyses. All claims, including those for negligence and any other cause whatsoever shall be deemed waived unless made in writing and received by Cardinal within thirty (30) days after completion of the applicable service. In no event shall Cardinal be liable for incidental or consequential damages, including, without limitation, business interruptions, loss of use, or loss of profits incurred by client, its subsidiaries, affiliates or successors arising out of or related to the performance of the services hereunder by Cardinal, regardless of whether such claim is based upon any of the above stated reasons or otherwise. Results relate only to the samples identified above. This report shall not be reproduced except in full with written approval of Cardinal Laboratories.

A handwritten signature in black ink, appearing to read "Celey D. Keene".

Celey D. Keene, Lab Director/Quality Manager

**ARDINAL LABORATORIES**

 101 East Marland, Hobbs, NM 88240 2111 Beechwood, Abilene, TX 79603  
 (505) 393-2326 FAX (505) 393-2476 (325) 673-7001 FAX (325) 673-7020

**CHAIN-OF-CUSTODY AND ANALYSIS REQUEST**

Company Name: Tasman Geosciences				<b>BILL TO</b>				<b>ANALYSIS REQUEST</b>															
Project Manager: Kyle Norman				P.O. #:				Chlorides TPH 8015 M BTEX 8260 TPH TX1005 BTEX TX 8021/8026 Complete Cations/Anions TDS HOLD 24 Hour RUSH 48 Hour RUSH															
Address: 2620 W. Marland Blvd.				Company: Tasman Geo																			
City: Hobbs State: NM Zip: 88240				Attn: Kyle Norman																			
Phone #: 575-318-5017 Fax #:				Address: 2620 W. Marland																			
Project #:				City: Hobbs																			
Project Name: 4863-0-1 Line Leak				State: NM Zip: 88240																			
Project Location:				Phone #: 575-318-5017																			
Sampler Name: Bianca Martinez				Fax #:																			
FOR LAB USE ONLY																							
Lab I.D.	Sample I.D.	(G)RAB OR (C)OMP.	# CONTAINERS	MATRIX				PRESERV.		SAMPLING													
				GROUNDWATER	WASTEWATER	SOIL	OIL	SLUDGE	OTHER	ACID/BASE	ICE / COOL	OTHER	DATE	TIME									
1	W-1		1			X				X			6/13/25	9:59	X	X	X						
2	W-2		1			X				X				10:04	X	X	X						
3	W-3		1			X				X				10:10	X	X	X						
4	W-4		1			X				X				12:21	X	X	X						
5	FL-1 @ 2'		1			X				X				9:08	X	X	X						
6	FL-2 @ 2'		1			X				X				9:10	X	X	X						
7	FL-3 @ 2'		1			X				X				9:11	X	X	X						
8	FL-4 @ 2'		1			X				X				9:13	X	X	X						
9	FL-5 @ 2'		1			X				X				9:15	X	X	X						
10	FL-6 @ 2'		1			X				X				9:17	X	X	X						

PLEASE NOTE: Liability and Damages. Cardinal's liability and client's exclusive remedy for any claim arising whether based in contract or tort, shall be limited to the amount paid by the client for the analyses. All claims, including those for negligence and any other cause whatsoever shall be deemed waived unless made in writing and received by Cardinal within 30 days after completion of the applicable service. In no event shall Cardinal be liable for incidental or consequential damages, including without limitation, business interruptions, loss of use, or loss of profits incurred by client, its subsidiaries, affiliates or successors arising out of or related to the performance of services hereunder by Cardinal, regardless of whether such claim is based upon any of the above stated reasons or otherwise.

Relinquished By:	Date: 6/13/25	Received By:	Phone Result: <input type="checkbox"/> Yes <input checked="" type="checkbox"/> No	Add'l Phone #:
Bianca Martinez	Time: 1442	apenas	Fax Result: <input type="checkbox"/> Yes <input checked="" type="checkbox"/> No	Add'l Fax #:
Relinquished By:	Date:	Received By:	REMARKS:	
	Time:		email results: LFlores@tasman-geo.com, KNorman@tasman-geo.com;	
Delivered By: (Circle One)			BDennis@tasman-geo.com; CFlores@tasman-geo.com;	
Sampler - UPS - Bus - Other:			NMDData@tasman-geo.com; Albert.Lyman@p66.com KS	
Sample Condition Cool	Cool	CHECKED BY:	Stephen.Weathers @ pda.com	
Intact		(Initials)		
<input checked="" type="checkbox"/> Yes <input type="checkbox"/> No				

† Cardinal cannot accept verbal changes. Please fax written changes to 505-393-2476



2 of 3



**ARDINAL LABORATORIES**

101 East Marland, Hobbs, NM 88240 2111 Beechwood, Abilene, TX 79603  
(505) 393-2326 FAX (505) 393-2476 (325) 673-7001 FAX (325) 673-7020

### CHAIN-OF-CUSTODY AND ANALYSIS REQUEST

Company Name: Tasman Geosciences				BILL TO				ANALYSIS REQUEST																															
Project Manager: Kyle Norman				P.O. #:				Chlorides	TPH 8015 M	BTEX 8260	TPH TX1005	BTEX TX 8021/8026	Complete Cations/Anions	TDS	HOLD	24 Hour RUSH	48 Hour RUSH																						
Address: 2620 W. Marland Blvd.				Company: Tasman Geo																																			
City: Hobbs State: NM Zip: 88240				Attn: Kyle Norman																																			
Phone #: 575-318-5017 Fax #:				Address: 2620 W. Marland																																			
Project #:				City: Hobbs																																			
Project Name: 4863-0-1 Line Leak				State: NM Zip: 88240																																			
Project Location:				Phone #: 575-318-5017																																			
Sampler Name: Bianca Martinez				Fax #:																																			
FOR LAB USE ONLY																																							
Lab I.D.		Sample I.D.		(GRAB OR COMPOUND)		# CONTAINERS		MATRIX				PRESERV.		SAMPLING																									
				GROUNDWATER		WASTEWATER		SOIL		OIL		SLUDGE		OTHER		ACID/BASE		ICE / COOL		OTHER		DATE		TIME															
H253541																																							
11		FL-7 @ 2'		1				X								X		6/13/25		9:18		X		X		X													
12		FL-8 @ 2'		1				X								X		9:20		X		X		X															
13		FL-9 @ 2'		1				X								X		9:22		X		X		X															
14		FL-10 @ 2'		1				X								X		9:23		X		X		X															
15		FL-11 @ 2'		1				X								X		9:27		X		X		X															
16		FL-12 @ 2'		1				X								X		9:28		X		X		X															
17		FL-13 @ 2'		1				X								X		9:33		X		X		X															
18		FL-14 @ 2'		1				X								X		9:36		X		X		X															
19		FL-15 @ 2'		1				X								X		9:38		X		X		X															
20		FL-16 @ 2'		1				X								X		12:20		X		X		X															
PLEASE NOTE: Liability and Damages. Cardinal's liability and client's exclusive remedy for any claim arising whether based in contract or tort, shall be limited to the amount paid by the client for the analyses. All claims, including those for negligence and any other cause whatsoever shall be deemed waived unless made in writing and received by Cardinal within 30 days after completion of the applicable service. In no event shall Cardinal be liable for incidental or consequential damages, including without limitation, business interruptions, loss of use, or loss of profits incurred by client, its subsidiaries, affiliates or successors arising out of or related to the performance of services hereunder by Cardinal, regardless of whether such claim is based upon any of the above stated reasons or otherwise.																																							
Relinquished By: Bianca C. Flores				Date: 6/13/25		Received By: [Signature]				Phone Result: <input type="checkbox"/> Yes <input checked="" type="checkbox"/> No				Add'l Phone #:																									
Relinquished By:				Time: 1442						Fax Result: <input type="checkbox"/> Yes <input checked="" type="checkbox"/> No				Add'l Fax #:																									
Delivered By: (Circle One) Sampler - UPS - Bus - Other: 0-0-0				Date:		Received By:				REMARKS: email results: LFlores@tasman-geo.com, KNorman@tasman-geo.com; BDennis@tasman-geo.com; CFlores@tasman-geo.com; NMDData@tasman-geo.com; Albert.Lhyman@p66.com K3																													
Sample Condition Cool Intact				Time:		CHECKED BY: (Initials)				Stephen.Weathers @ p66.com																													
0-0-0 / Cto 3- #1140						Yes <input checked="" type="checkbox"/> No <input type="checkbox"/>																																	

† Cardinal cannot accept verbal changes. Please fax written changes to 505-393-2476



### CHAIN-OF-CUSTODY AND ANALYSIS REQUEST

Company Name: Tasman Geosciences

Project Manager: Kyle Norman

Address: 2620 W. Marland Blvd.

City: Hobbs

Phone #: 575-318-5017

Project #:

Project Name: 4863-0-1 Line Leak

Project Location:

Sampler Name: Bianca Martinez

State: NM Zip: 88240

Fax #:

Project Owner: DCP Midstream L.P

BILL TO

P.O. #:

Company: Tasman Geo

Attn: Kyle Norman

Address: 2620 W. Marland

City: Hobbs

State: NM Zip: 88240

Phone #: 575-318-5017

Fax #:

ANALYSIS REQUEST

Chlorides

TPH 8015 M

BTEX 8260

TPH TX1005

BTEX TX 8021/8026

Complete Cations/Anions

TDS

HOLD

24 Hour RUSH

48 Hour RUSH

FOR LAB USE ONLY

Lab I.D.

Sample I.D.

GRAB OR (C)OMP.

# CONTAINERS

GROUNDWATER

WASTEWATER

SOIL

OIL

SLUDGE

OTHER :

MATRIX

ACID/BASE

ICE /COOL

OTHER :

PRESERV.

SAMPLING

DATE

TIME

425354

FL-17 @ 2'

1

X

X

6/18/25

12:30

PLEASE NOTE: Liability and Damages. Cardinal's liability and client's exclusive remedy for any claim arising whether based in contract or tort, shall be limited to the amount paid by the client for the analyses. All claims including those for negligence and any other cause whatsoever shall be deemed waived unless made in writing and received by Cardinal within 30 days after completion of the applicable service. In no event shall Cardinal be liable for incidental or consequential damages, including without limitation, business interruptions, loss of use, or loss of profits incurred by client, its subsidiaries affiliates or successors arising out of or related to the performance of services hereunder by Cardinal, regardless of whether such claim is based upon any of the above stated reasons or otherwise.

Relinquished By: Bianca Martinez

Date: 6/18/25

Time: 1442

Received By: [Signature]

Received By:

Delivered By: (Circle One)

Sampler - UPS - Bus - Other: 0.6 - C40-3C

0.9 - #140

Sample Condition Cool

Intact

Yes

No

CHECKED BY: (Initials)

Phone Result: Yes No

Fax Result: Yes No

Add'l Phone #:

Add'l Fax #:

REMARKS:

email results: LFlores@tasman-geo.com, KNorman@tasman-geo.com;

BDennis@tasman-geo.com; CFlores@tasman-geo.com;

NMDData@tasman-geo.com; Albert.Lhyman@p66.com

Stephen.Weathers@p66.com

† Cardinal cannot accept verbal changes. Please fax written changes to 505-393-2476

Sante Fe Main Office  
Phone: (505) 476-3441

General Information  
Phone: (505) 629-6116

Online Phone Directory  
<https://www.emnrd.nm.gov/ocd/contact-us>

**State of New Mexico**  
**Energy, Minerals and Natural Resources**  
**Oil Conservation Division**  
**1220 S. St Francis Dr.**  
**Santa Fe, NM 87505**

QUESTIONS

Action 493793

**QUESTIONS**

Operator: DCP OPERATING COMPANY, LP 2331 Citywest Blvd Houston, TX 77042	OGRID: 36785
	Action Number: 493793
	Action Type: [C-141] Remediation Closure Request C-141 (C-141-v-Closure)

**QUESTIONS**

Prerequisites	
Incident ID (n#)	nAPP2230128101
Incident Name	NAPP2230128101 O-1 LINE LEAK @ 0
Incident Type	Natural Gas Release
Incident Status	Remediation Closure Report Received

**Location of Release Source**

Please answer all the questions in this group.

Site Name	O-1 LINE LEAK
Date Release Discovered	10/14/2022
Surface Owner	State

**Incident Details**

Please answer all the questions in this group.

Incident Type	Natural Gas Release
Did this release result in a fire or is the result of a fire	No
Did this release result in any injuries	No
Has this release reached or does it have a reasonable probability of reaching a watercourse	No
Has this release endangered or does it have a reasonable probability of endangering public health	No
Has this release substantially damaged or will it substantially damage property or the environment	No
Is this release of a volume that is or may with reasonable probability be detrimental to fresh water	No

**Nature and Volume of Release**

Material(s) released, please answer all that apply below. Any calculations or specific justifications for the volumes provided should be attached to the follow-up C-141 submission.

Crude Oil Released (bbls) Details	Not answered.
Produced Water Released (bbls) Details	Not answered.
Is the concentration of chloride in the produced water >10,000 mg/l	No
Condensate Released (bbls) Details	Cause: Corrosion   Pipeline (Any)   Condensate   Released: 23 BBL   Recovered: 0 BBL   Lost: 23 BBL.
Natural Gas Vented (Mcf) Details	Not answered.
Natural Gas Flared (Mcf) Details	Not answered.
Other Released Details	Not answered.
Are there additional details for the questions above (i.e. any answer containing Other, Specify, Unknown, and/or Fire, or any negative lost amounts)	Not answered.

Sante Fe Main Office  
Phone: (505) 476-3441

General Information  
Phone: (505) 629-6116

Online Phone Directory  
<https://www.emnrd.nm.gov/ocd/contact-us>

**State of New Mexico**  
**Energy, Minerals and Natural Resources**  
**Oil Conservation Division**  
**1220 S. St Francis Dr.**  
**Santa Fe, NM 87505**

QUESTIONS, Page 2

Action 493793

**QUESTIONS (continued)**

Operator: DCP OPERATING COMPANY, LP 2331 Citywest Blvd Houston, TX 77042	OGRID: 36785
	Action Number: 493793
	Action Type: [C-141] Remediation Closure Request C-141 (C-141-v-Closure)

**QUESTIONS**

<b>Nature and Volume of Release (continued)</b>	
Is this a gas only submission (i.e. only significant Mcf values reported)	<b>No, according to supplied volumes this does not appear to be a "gas only" report.</b>
Was this a major release as defined by Subsection A of 19.15.29.7 NMAC	<b>No</b>
Reasons why this would be considered a submission for a notification of a major release	<i>Unavailable.</i>
<i>With the implementation of the 19.15.27 NMAC (05/25/2021), venting and/or flaring of natural gas (i.e. gas only) are to be submitted on the C-129 form.</i>	

**Initial Response**

*The responsible party must undertake the following actions immediately unless they could create a safety hazard that would result in injury.*

The source of the release has been stopped	<b>True</b>
The impacted area has been secured to protect human health and the environment	<b>True</b>
Released materials have been contained via the use of berms or dikes, absorbent pads, or other containment devices	<b>True</b>
All free liquids and recoverable materials have been removed and managed appropriately	<b>True</b>
If all the actions described above have not been undertaken, explain why	<i>Not answered.</i>

*Per Paragraph (4) of Subsection B of 19.15.29.8 NMAC the responsible party may commence remediation immediately after discovery of a release. If remediation has begun, please prepare and attach a narrative of actions to date in the follow-up C-141 submission. If remedial efforts have been successfully completed or if the release occurred within a lined containment area (see Subparagraph (a) of Paragraph (5) of Subsection A of 19.15.29.11 NMAC), please prepare and attach all information needed for closure evaluation in the follow-up C-141 submission.*

I hereby certify that the information given above is true and complete to the best of my knowledge and understand that pursuant to OCD rules and regulations all operators are required to report and/or file certain release notifications and perform corrective actions for releases which may endanger public health or the environment. The acceptance of a C-141 report by the OCD does not relieve the operator of liability should their operations have failed to adequately investigate and remediate contamination that pose a threat to groundwater, surface water, human health or the environment. In addition, OCD acceptance of a C-141 report does not relieve the operator of responsibility for compliance with any other federal, state, or local laws and/or regulations.

I hereby agree and sign off to the above statement	Name: Ray Smalts Title: Sr Environmental Eng/Spec Email: raymond.a.smalts@p66.com Date: 02/20/2025
--	---

Sante Fe Main Office  
Phone: (505) 476-3441

General Information  
Phone: (505) 629-6116

Online Phone Directory  
<https://www.emnrd.nm.gov/ocd/contact-us>

**State of New Mexico**  
**Energy, Minerals and Natural Resources**  
**Oil Conservation Division**  
**1220 S. St Francis Dr.**  
**Santa Fe, NM 87505**

QUESTIONS, Page 3

Action 493793

**QUESTIONS (continued)**

Operator: DCP OPERATING COMPANY, LP 2331 Citywest Blvd Houston, TX 77042	OGRID: 36785
	Action Number: 493793
	Action Type: [C-141] Remediation Closure Request C-141 (C-141-v-Closure)

**QUESTIONS**

<b>Site Characterization</b>	
<i>Please answer all the questions in this group (only required when seeking remediation plan approval and beyond). This information must be provided to the appropriate district office no later than 90 days after the release discovery date.</i>	
What is the shallowest depth to groundwater beneath the area affected by the release in feet below ground surface (ft bgs)	Between 100 and 500 (ft.)
What method was used to determine the depth to ground water	U.S. Geological Survey
Did this release impact groundwater or surface water	No
<b>What is the minimum distance, between the closest lateral extents of the release and the following surface areas:</b>	
A continuously flowing watercourse or any other significant watercourse	Between 1 and 5 (mi.)
Any lakebed, sinkhole, or playa lake (measured from the ordinary high-water mark)	Between 1 and 5 (mi.)
An occupied permanent residence, school, hospital, institution, or church	Greater than 5 (mi.)
A spring or a private domestic fresh water well used by less than five households for domestic or stock watering purposes	Between 1 and 5 (mi.)
Any other fresh water well or spring	Between 1 and 5 (mi.)
Incorporated municipal boundaries or a defined municipal fresh water well field	Greater than 5 (mi.)
A wetland	Between 1 and 5 (mi.)
A subsurface mine	Greater than 5 (mi.)
An (non-karst) unstable area	Greater than 5 (mi.)
Categorize the risk of this well / site being in a karst geology	Low
A 100-year floodplain	Greater than 5 (mi.)
Did the release impact areas not on an exploration, development, production, or storage site	Yes

<b>Remediation Plan</b>	
<i>Please answer all the questions that apply or are indicated. This information must be provided to the appropriate district office no later than 90 days after the release discovery date.</i>	
Requesting a remediation plan approval with this submission	Yes
<i>Attach a comprehensive report demonstrating the lateral and vertical extents of soil contamination associated with the release have been determined, pursuant to 19.15.29.11 NMAC and 19.15.29.13 NMAC.</i>	
Have the lateral and vertical extents of contamination been fully delineated	Yes
Was this release entirely contained within a lined containment area	No
<b>Soil Contamination Sampling:</b> (Provide the highest observable value for each, in milligrams per kilograms.)	
Chloride (EPA 300.0 or SM4500 Cl B)	288
TPH (GRO+DRO+MRO) (EPA SW-846 Method 8015M)	10425
GRO+DRO (EPA SW-846 Method 8015M)	9385
BTEX (EPA SW-846 Method 8021B or 8260B)	2.7
Benzene (EPA SW-846 Method 8021B or 8260B)	0
<i>Per Subsection B of 19.15.29.11 NMAC unless the site characterization report includes completed efforts at remediation, the report must include a proposed remediation plan in accordance with 19.15.29.12 NMAC, which includes the anticipated timelines for beginning and completing the remediation.</i>	
On what estimated date will the remediation commence	08/01/2025
On what date will (or did) the final sampling or liner inspection occur	09/01/2025
On what date will (or was) the remediation complete(d)	09/01/2025
What is the estimated surface area (in square feet) that will be reclaimed	1600
What is the estimated volume (in cubic yards) that will be reclaimed	200
What is the estimated surface area (in square feet) that will be remediated	1600
What is the estimated volume (in cubic yards) that will be remediated	200
<i>These estimated dates and measurements are recognized to be the best guess or calculation at the time of submission and may (be) change(d) over time as more remediation efforts are completed.</i>	
<i>The OCD recognizes that proposed remediation measures may have to be minimally adjusted in accordance with the physical realities encountered during remediation. If the responsible party has any need to significantly deviate from the remediation plan proposed, then it should consult with the division to determine if another remediation plan submission is required.</i>	

Sante Fe Main Office  
Phone: (505) 476-3441

General Information  
Phone: (505) 629-6116

Online Phone Directory  
<https://www.emnrd.nm.gov/ocd/contact-us>

**State of New Mexico**  
**Energy, Minerals and Natural Resources**  
**Oil Conservation Division**  
**1220 S. St Francis Dr.**  
**Santa Fe, NM 87505**

QUESTIONS, Page 4

Action 493793

**QUESTIONS (continued)**

Operator: DCP OPERATING COMPANY, LP 2331 Citywest Blvd Houston, TX 77042	OGRID: 36785
	Action Number: 493793
	Action Type: [C-141] Remediation Closure Request C-141 (C-141-v-Closure)

**QUESTIONS**

<b>Remediation Plan (continued)</b>	
<i>Please answer all the questions that apply or are indicated. This information must be provided to the appropriate district office no later than 90 days after the release discovery date.</i>	
<b>This remediation will (or is expected to) utilize the following processes to remediate / reduce contaminants:</b>	
<i>(Select all answers below that apply.)</i>	
(Ex Situ) Excavation and <b>off-site</b> disposal (i.e. dig and haul, hydrovac, etc.)	Yes
Which OCD approved facility will be used for <b>off-site</b> disposal	LEA LAND LANDFILL [fEEM0112342028]
<b>OR</b> which OCD approved well (API) will be used for <b>off-site</b> disposal	Not answered.
<b>OR</b> is the <b>off-site</b> disposal site, to be used, out-of-state	No
<b>OR</b> is the <b>off-site</b> disposal site, to be used, an NMED facility	No
(Ex Situ) Excavation and <b>on-site</b> remediation (i.e. On-Site Land Farms)	No
(In Situ) Soil Vapor Extraction	No
(In Situ) Chemical processing (i.e. Soil Shredding, Potassium Permanganate, etc.)	No
(In Situ) Biological processing (i.e. Microbes / Fertilizer, etc.)	No
(In Situ) Physical processing (i.e. Soil Washing, Gypsum, Disking, etc.)	No
Ground Water Abatement pursuant to 19.15.30 NMAC	No
OTHER (Non-listed remedial process)	No
<i>Per Subsection B of 19.15.29.11 NMAC unless the site characterization report includes completed efforts at remediation, the report must include a proposed remediation plan in accordance with 19.15.29.12 NMAC, which includes the anticipated timelines for beginning and completing the remediation.</i>	
I hereby certify that the information given above is true and complete to the best of my knowledge and understand that pursuant to OCD rules and regulations all operators are required to report and/or file certain release notifications and perform corrective actions for releases which may endanger public health or the environment. The acceptance of a C-141 report by the OCD does not relieve the operator of liability should their operations have failed to adequately investigate and remediate contamination that pose a threat to groundwater, surface water, human health or the environment. In addition, OCD acceptance of a C-141 report does not relieve the operator of responsibility for compliance with any other federal, state, or local laws and/or regulations.	
I hereby agree and sign off to the above statement	Name: Stephen Weathers Title: Principal Environmental Specialist DCP Email: SWWeathers@dcpmidstream.com Date: 05/19/2025
<i>The OCD recognizes that proposed remediation measures may have to be minimally adjusted in accordance with the physical realities encountered during remediation. If the responsible party has any need to significantly deviate from the remediation plan proposed, then it should consult with the division to determine if another remediation plan submission is required.</i>	

Sante Fe Main Office  
Phone: (505) 476-3441

General Information  
Phone: (505) 629-6116

Online Phone Directory  
<https://www.emnrd.nm.gov/ocd/contact-us>

State of New Mexico  
Energy, Minerals and Natural Resources  
Oil Conservation Division  
1220 S. St Francis Dr.  
Santa Fe, NM 87505

QUESTIONS, Page 5

Action 493793

QUESTIONS (continued)

Operator: DCP OPERATING COMPANY, LP 2331 Citywest Blvd Houston, TX 77042	OGRID: 36785
	Action Number: 493793
	Action Type: [C-141] Remediation Closure Request C-141 (C-141-v-Closure)

QUESTIONS

Deferral Requests Only	
Only answer the questions in this group if seeking a deferral upon approval this submission. Each of the following items must be confirmed as part of any request for deferral of remediation.	
Requesting a deferral of the remediation closure due date with the approval of this submission	No



Sante Fe Main Office  
Phone: (505) 476-3441

General Information  
Phone: (505) 629-6116

Online Phone Directory  
<https://www.emnrd.nm.gov/ocd/contact-us>

**State of New Mexico**  
**Energy, Minerals and Natural Resources**  
**Oil Conservation Division**  
**1220 S. St Francis Dr.**  
**Santa Fe, NM 87505**

QUESTIONS, Page 6

Action 493793

**QUESTIONS (continued)**

Operator: DCP OPERATING COMPANY, LP 2331 Citywest Blvd Houston, TX 77042	OGRID: 36785
	Action Number: 493793
	Action Type: [C-141] Remediation Closure Request C-141 (C-141-v-Closure)

**QUESTIONS**

Sampling Event Information	
Last sampling notification (C-141N) recorded	473030
Sampling date pursuant to Subparagraph (a) of Paragraph (1) of Subsection D of 19.15.29.12 NMAC	06/13/2025
What was the (estimated) number of samples that were to be gathered	15
What was the sampling surface area in square feet	1500

Remediation Closure Request	
<i>Only answer the questions in this group if seeking remediation closure for this release because all remediation steps have been completed.</i>	
Requesting a remediation closure approval with this submission	Yes
Have the lateral and vertical extents of contamination been fully delineated	Yes
Was this release entirely contained within a lined containment area	No
All areas reasonably needed for production or subsequent drilling operations have been stabilized, returned to the sites existing grade, and have a soil cover that prevents ponding of water, minimizing dust and erosion	Yes
What was the total surface area (in square feet) remediated	2846
What was the total volume (cubic yards) remediated	210
All areas not reasonably needed for production or subsequent drilling operations have been reclaimed to contain a minimum of four feet of non-waste contain earthen material with concentrations less than 600 mg/kg chlorides, 100 mg/kg TPH, 50 mg/kg BTEX, and 10 mg/kg Benzene	Yes
What was the total surface area (in square feet) reclaimed	2846
What was the total volume (in cubic yards) reclaimed	210
Summarize any additional remediation activities not included by answers (above)	N/A
<i>The responsible party must attach information demonstrating they have complied with all applicable closure requirements and any conditions or directives of the OCD. This demonstration should be in the form of a comprehensive report (in .pdf format) including a scaled site map, sampling diagrams, relevant field notes, photographs of any excavation prior to backfilling, laboratory data including chain of custody documents of final sampling, and a narrative of the remedial activities. Refer to 19.15.29.12 NMAC.</i>	
I hereby certify that the information given above is true and complete to the best of my knowledge and understand that pursuant to OCD rules and regulations all operators are required to report and/or file certain release notifications and perform corrective actions for releases which may endanger public health or the environment. The acceptance of a C-141 report by the OCD does not relieve the operator of liability should their operations have failed to adequately investigate and remediate contamination that pose a threat to groundwater, surface water, human health or the environment. In addition, OCD acceptance of a C-141 report does not relieve the operator of responsibility for compliance with any other federal, state, or local laws and/or regulations. The responsible party acknowledges they must substantially restore, reclaim, and re-vegetate the impacted surface area to the conditions that existed prior to the release or their final land use in accordance with 19.15.29.13 NMAC including notification to the OCD when reclamation and re-vegetation are complete.	
I hereby agree and sign off to the above statement	Name: Stephen Weathers Title: Program Manager Email: Stephen.Weathers@p66.com Date: 08/08/2025

Sante Fe Main Office  
Phone: (505) 476-3441

General Information  
Phone: (505) 629-6116

Online Phone Directory  
<https://www.emnrd.nm.gov/ocd/contact-us>

State of New Mexico  
Energy, Minerals and Natural Resources  
Oil Conservation Division  
1220 S. St Francis Dr.  
Santa Fe, NM 87505

QUESTIONS, Page 7

Action 493793

QUESTIONS (continued)

Operator: DCP OPERATING COMPANY, LP 2331 Citywest Blvd Houston, TX 77042	OGRID: 36785
	Action Number: 493793
	Action Type: [C-141] Remediation Closure Request C-141 (C-141-v-Closure)

QUESTIONS

Reclamation Report	
Only answer the questions in this group if all reclamation steps have been completed.	
Requesting a reclamation approval with this submission	No

Sante Fe Main Office  
Phone: (505) 476-3441

General Information  
Phone: (505) 629-6116

Online Phone Directory  
<https://www.emnrd.nm.gov/oed/contact-us>

State of New Mexico  
Energy, Minerals and Natural Resources  
Oil Conservation Division  
1220 S. St Francis Dr.  
Santa Fe, NM 87505

CONDITIONS

Action 493793

CONDITIONS

Operator: DCP OPERATING COMPANY, LP 2331 Citywest Blvd Houston, TX 77042	OGRID: 36785
	Action Number: 493793
	Action Type: [C-141] Remediation Closure Request C-141 (C-141-v-Closure)

CONDITIONS

Created By	Condition	Condition Date
scwells	None	8/8/2025