



Holiday 1H SWB

Incident ID nAPP2504948286

PREPARED BY:  
PIMA ENVIRONMENTAL SERVICES, LLC

PREPARED FOR:  
Spur Energy

Site Assessment, Remediation, and  
Closure Report

July 13, 2025

FACILITY NAME	Holiday 1H SWB	
DATE OF RELEASE	2/18/2025	
INCIDENT NO.	nAPP2504948286	

Site Characterization	
<b>DTGW</b> What is the shallowest DTGW beneath the area affected by the release in ft below ground surface (ft bgs)?	Between 100 and 500 ft.
<b>GW Depth Determination</b> What method was used to determine the DTGW?	NM OSE iWaters Database Search
<b>Ground or Surface Water Impacted</b> Did this release impact GW or Surface Water?	No
<b>What is the min. distance between the closest lateral extents of the release and the following surace areas?</b>	
<b>Distance to Watercourse</b> A continuously flowing watercourse or any other significant watercourse?	Between 1 mi. and 5 mi.
<b>Distance to Lakebed</b> Any lakebed, sinkhole, or playa lake (measured from the ordinary high-water mark)?	Between 1 mi. and 5 mi.
<b>Distance to Public</b> An occupied permanent residence, school, hospital, institution, or church?	> 5 mi.
<b>Distance to Private</b> A spring or a private domestic FW well used by less than five households for domestic or stock watering purposes?	Between 1/2 mi. and 1 mi.
<b>Distance to Fresh Water</b> Any other FW well spring?	Between 1 mi. and 5 mi.
<b>Within Municipal Boundaries</b> Incorporated municipal boundaries or a defined municipal FW well field?	> 5 mi.
<b>Distance to Wetland</b> A wetland?	Between 1 mi. and 5 mi.
<b>Overlying Subsurface Mine</b> A subsurface mine?	> 5 mi.
<b>Overlying (Non-Karst) Unstable Area</b> An (non-karst) unstable area?	> 5 mi.
<b>Risk of Karst Geology</b> Catergorize the risk of this well/site being in a karst geology?	High
<b>Distance to or Within 100 yr Floodplain</b> A 100-year floodplain?	Between 1 mi. and 5 mi.
<b>Areas NOT Other Site</b> Did the release impact areas not on exploration, development, production, or storage site?	No
Remediation Plan	
Have the lateral and vertical extents of contamination been fully delineated?	Yes
<b>Lined Containment Area Only</b> Was this release entirely contained within a lined containment area?	No
<b>Soil Containment Sampling</b>	(EPA 300.00 or SM4500 CI B?)
Chloride Constituent Chloride (mg/kg)	5,600
	(EPA SW-846 Method 8015M)?
TPH (GRO+DRO+MRO) Constituent TPH (mg/kg)	25,362
	(EPA SW-846 Method 8015M)?
GRO + DRO Constituent GRO-DRO (mg/kg)	21,784

	(EPA SW-846 Method 8021B or 8260B)?
<b>BTEX</b> Constituent BTEX (mg/kg)	20.6
	(EPA SW-846 Method 8021B or 8260B)?
<b>Benzene</b> Constituent Benzene (mg/kg)	0.691
Per Subsection B of 19.15.29.11 NMAC unless the site characterization report includes competed efforts at remediation, the report must include a proposed remediation plan in accordance with 19.15.29 NMAC, which includes the anticipated timelines for beginning and completing the remediation.	
<b>Start of Remediation</b> On what estimated date will remediation commence?	5/1/2025
<b>Start of Sampling or Liner Inspection</b> On what date will (or did) the final sampling or liner inspection occur?	5/26/2025
<b>Finish of Remediation</b> On what date will (or was) the remediation complete(d)?	5/31/2025
<b>Surface Area (sq ft) To Be Reclaimed</b> What is the esitimated surface area (in sq ft) that will be reclaimed?	0
<b>Surface Area (sq ft) To Be Remediated</b> What is the estimated surface are (in sq ft) that will be remediated?	10,807
<b>Volume (cu yd) To Be Remediated</b> What is the estimated volume (in cubic yds) that will be remediated?	1400
<b>Remediation Plan (Cont.)</b> Please answer all that apply	
<b>Ex Situ Excavation Off-Site</b> (Ex Situ) Excavation and off-site disposal (i.e. dig and haul, hydrovac, etc)?	Yes
<b>Ex Situ Excavation On-Site</b> (Ex Situ) Excavation and on-site remediation (i.e. On-Site Land Farms)?	No
<b>In Situ Soil Vapor Extraction (SVE)?</b>	No
<b>In Situ Chemical Processing</b> (In Situ) Chemical processing (i.e. Soil Shredding, Potassium Permanganate, etc.)?	No
<b>In Situ Biological Processing</b> (In Situ) Biological processing (i.e. Microbes/Fertilizer, etc.)?	No
<b>In Situ Physical Processing</b> (In Situ) Physical processing (i.e. Soil Washing, Gypsum, Disking, etc.)?	No
<b>In Situ Ground Water Abatement</b> GW Abatement pursuant to 19.15.30 NMAC?	No
<b>Remediation Other</b> Other (Non-listed remedial process)?	No
<b>Deferral Request Only</b>	
Requesting a deferral of the remediation closure due date with the approval of this submission	No

FACILITY NAME	Holiday 1H SWB	
DATE OF RELEASE	2/18/2025	
INCIDENT NO.	nAPP2504948286	

<b>Remediation Closure Request</b> (Only answer the questions in this group if seeking remediation closure for this release because all remediation steps have been completed)	
Requesting a remediation closure approval with this submission?	Yes
Have the lateral and vertical extents of contamination been fully delineated?	Yes
Was this release entirely contained within a lined containment area?	No
<b>Restored Areas For Production Use</b> All areas reasonably needed for production or subsequent drilling operations have been stabilized, returned to the sites existing grade, and have a soil cover that prevents ponding of water, minimizing dust and erosion?	Yes
<b>Total Surface Area (sq ft) Remediated</b> What was the total surface area (sq ft) remediated?	10,807
<b>Total Volume (cu yd) Remediated</b> What was the total volume (cubic yards) remediated?	1400
<b>Total Surface Area (sq ft) Reclaimed</b> What was the total surface area (in sq ft) reclaimed?	0
<b>Remediation Summary</b> Summarize any additional remediation activities not included by answers (above).	The impacted area was excavated, and all affected material was transported to an NMOC approved landfill for disposal. Confirmation soil sampling was conducted to verify that all contaminated material had been removed. Upon receiving analytical results confirming successful remediation, clean backfill was brought in to restore the area to its original grade.





Pima Environmental Services, LLC  
5614 N. Lovington Hwy.  
Hobbs, NM 88240  
575-964-7740

July 13, 2025

NMOCD District 2  
811 S. First Street  
Artesia, NM 88210

**Re: Site Assessment, Remediation, and Closure Report**  
**Holiday 1H SWB**  
**API No. N/A**  
**GPS: Latitude 32.60883 Longitude -104.44568**  
**UL "D", Sec. 01, T20S, R25E**  
**Eddy County, NM**  
**NMOCD Ref. No. NAPP2504948286**

Pima Environmental Services, LLC (Pima) has been contracted by Spur Energy to perform a spill assessment, remediation activities, and submit this closure report for a produced water and crude oil release that occurred at the Holiday 1H SWB (Holiday). The initial release was discovered on February 18<sup>th</sup>, 2025. This incident was assigned Incident ID NAPP2504948286, by the New Mexico Oil Conservation Division (NMOCD).

#### Site Characterization

Holiday is located approximately 11.51 miles southwest of Atoka, NM. This spill site is in Unit D, Section 1, Township 20S, Range 25E, Latitude 32.60883, Longitude -104.44568, Eddy County, NM. Figure 1 references a location map.

According to the New Mexico Bureau of Geology and Mineral Resources, the geological composition of the area consists of older piedmont alluvial deposits, dating from the Piedmont alluvial deposits (refer to Appendix B). The dominant soil type within the site is classified as Reagan-Upton association with 0 to 9 percent slopes, as identified in the USDA Natural Resources Conservation Service soil survey (Appendix B). Drainage characteristics for the area are described as well-drained. The geological assessment further concludes that there is a high likelihood of karst features occurring in proximity to the Holiday site (see Figure 3). The closest major watercourse is Brantley Lake, situated approximately 3.50 miles to the southeast (Appendix A).

According to data from the New Mexico Office of the State Engineer (OSE), the nearest groundwater to the Holiday site is located at a depth greater than 121 feet below ground surface (bgs), based on information from water well RA 10898, drilled on February 17, 2006, approximately 0.52 miles from the site. Additionally, the United States Geological Survey (USGS) identifies the closest groundwater monitoring well—USGS 323613104260901—located about 0.68 miles from the Holiday site, with a recorded water depth of 121.35 feet bgs, last measured on January 6, 2022. For detailed well locations and spatial reference, see Appendix A, which includes a comprehensive water well map showing both OSE and USGS well locations.

Table 1 NMAC and Closure Criteria 19.15.29

Depth to Groundwater (Appendix A)	Constituent & Limits				
	Chlorides	Total TPH	GRO+DRO	BTEX	Benzene
<50'	600 mg/kg	100 mg/kg		50 mg/kg	10 mg/kg
51-100'	10,000 mg/kg	2,500 mg/kg	1,000 mg/kg	50 mg/kg	10 mg/kg
>100'	20,000 mg/kg	2,500 mg/kg	1,000 mg/kg	50 mg/kg	10 mg/kg

Reference Figure 2 for a Topographic map.

**Release Information**

**NAPP2504948286:** On February 18, 2025, a stuffing box packing failure resulted in the release of an oil and produced water mixture onto the engineered pad. The entire release was contained on pad. Approximately one barrel of crude oil and eight barrels of produced water were released. Spur Energy personnel promptly mobilized to implement containment and response measures. Cleanup efforts successfully limited the spread of the release and led to the recovery of one barrel of crude oil and four barrels of produced water. The impacted area is shown in Figure 5.

**Site Assessment and Soil Sampling Results**

On February 21, 2025, Pima Environmental Services mobilized personnel to the site to initiate delineation activities. Soil sampling was conducted from the release point to the easternmost extent of the impacted area. A total of twenty-one vertical (S1–S21) and four horizontal (SW1–SW4) delineation sample points were collected at depths ranging from the surface to four feet below ground surface (bgs). Delineation boundaries were established based on field screening results using a Photoionization Detector (PID) and titration methods. All samples were collected as grab samples and submitted for laboratory analysis to determine total chlorides (EPA Method 300.0), BTEX compounds (EPA Method 8021B), and motor, diesel, and gasoline range organics (MRO, DRO, GRO) using EPA Method 8015D. Samples were placed in laboratory-supplied glassware, properly labeled, stored on ice, and delivered to Cardinal Laboratories in Hobbs, New Mexico (Appendix C). All soil samples were collected within the boundaries of the engineered pad. A summary of the analytical results is presented in the data table, with complete laboratory reports provided in Appendix E.

2-21-2025 Soil Sample Results

NMOCD Table 1 Closure Criteria 19.15.29 NMAC (Depth to Groundwater is <50')								
DEVON ENERGY Holiday 1H SWD napp2504948286								
Date: 2-21-25		NM Approved Laboratory Results						
Sample ID	Depth (BGS)	BTEX mg/kg	Benzene mg/kg	GRO mg/kg	DRO mg/kg	MRO mg/kg	Total TPH mg/kg	Cl mg/kg
S1	Surface	ND	ND	ND	1280	708	1988	128
	1'	ND	ND	ND	ND	ND	0	64
	2'	ND	ND	ND	ND	ND	0	224
	3'	ND	ND	ND	ND	ND	0	432
	4'	ND	ND	ND	ND	ND	0	32
S2	Surface	ND	ND	ND	39.4	ND	39.4	5600
	1'	ND	ND	ND	110	12.4	122.4	4480
	2'	ND	ND	ND	ND	ND	0	2040
	3'	ND	ND	ND	ND	ND	0	800
	4'	ND	ND	ND	ND	ND	0	16
S3	Surface	ND	ND	ND	61.4	ND	61.4	3760
	1'	ND	ND	ND	ND	ND	0	2200
	2'	ND	ND	ND	23	ND	23	1960
	3'	ND	ND	ND	2530	645	3175	2720
	4'	ND	ND	ND	ND	ND	0	16
S4	Surface	0.45	ND	ND	171	24.3	195.75	3000
	1'	ND	ND	ND	ND	ND	0	3520
	2'	ND	ND	ND	648	298	946	496
	3'	ND	ND	ND	ND	ND	0	224
	4'	ND	ND	ND	ND	ND	0	272
S5	Surface	20.6	0.055	894	18900	3490	23304.655	1760
	1'	ND	ND	ND	31.5	ND	31.5	1920
	2'	ND	ND	ND	51	ND	51	1170

	3'	ND	ND	ND	110	ND	110	880
	4'	ND	ND	ND	ND	ND	0	32
S6	Surface	9.36	0.089	67.7	805	130	1012.149	1760
	1'	ND	ND	ND	ND	ND	0	3320
	2'	1.17	ND	21.8	485	76.7	584.67	2800
	3'	ND	ND	ND	ND	ND	0	16
	4'	ND	ND	ND	ND	ND	0	16
S7	Surface	ND	ND	ND	25.8	ND	25.8	3200
	1'	ND	ND	ND	ND	ND	0	2960
	2'	ND	ND	ND	ND	ND	0	1600
	3'	ND	ND	ND	22.3	ND	22.3	1540
	4'	ND	ND	ND	ND	ND	0	48
S8	Surface	ND	ND	ND	ND	ND	0	2800
	1'	ND	ND	ND	ND	ND	0	2680
	2'	ND	ND	ND	ND	ND	0	2480
	3'	ND	ND	ND	ND	ND	0	1880
	4'	ND	ND	ND	ND	ND	0	16
S9	Surface	ND	ND	ND	ND	ND	0	1340
	1'	ND	ND	ND	35.1	ND	35.1	1520
	2'	ND	ND	ND	ND	ND	0	912
	3'	ND	ND	ND	ND	ND	0	672
	4'	ND	ND	ND	ND	ND	0	48
S10	Surface	47.4	0.691	702	7180	835	8765.091	1950
	1'	ND	ND	ND	26.9	ND	26.9	1120
	2'	ND	ND	ND	61.7	ND	61.7	784
	3'	ND	ND	ND	ND	ND	0	32
	4'	ND	ND	ND	ND	ND	0	32
S11	Surface	0.5	ND	ND	118	ND	118.5	3400
	1'	ND	ND	ND	ND	ND	0	976
	2'	ND	ND	ND	ND	ND	0	544
	3'	ND	ND	ND	ND	ND	0	336
	4'	ND	ND	ND	ND	ND	0	32
S12	Surface	ND	ND	ND	ND	ND	0	1630
	1'	ND	ND	ND	ND	ND	0	1600
	2'	ND	ND	ND	ND	ND	0	784
	3'	ND	ND	ND	ND	ND	0	688
	4'	ND	ND	ND	ND	ND	0	624
S13	Surface	ND	ND	ND	478	59.8	537.8	2760
	1'	ND	ND	ND	ND	ND	0	576
	2'	ND	ND	ND	ND	ND	0	480
	3'	ND	ND	ND	ND	ND	0	320
	4'	ND	ND	ND	ND	ND	0	176
S14	Surface	9.37	ND	142	1990	260	2401.37	1800
	1'	ND	ND	ND	16.6	ND	16.6	1960
	2'	ND	ND	ND	26.7	ND	26.7	1280
	3'	ND	ND	ND	ND	ND	0	128
	4'	ND	ND	ND	ND	ND	0	80
S15	Surface	3.06	0.122	12	186	21.9	223.082	3360

	1'	ND	ND	ND	ND	ND	0	704
	2'	ND	ND	ND	ND	ND	0	720
	3'	ND	ND	ND	ND	ND	0	272
	4'	ND	ND	ND	ND	ND	0	320
S16	Surface	ND	ND	ND	ND	ND	0	1090
	1'	ND	ND	ND	56	ND	56	1090
	2'	ND	ND	ND	ND	ND	0	448
	3'	ND	ND	ND	ND	ND	0	288
	4'	ND	ND	ND	ND	ND	0	128
S17	Surface	7.63	ND	784	21000	3570	25361.63	3520
	1'	ND	ND	ND	23.4	ND	23.4	2040
	2'	0.754	ND	21.7	827	142	991.454	2680
	3'	ND	ND	ND	33.7	ND	33.7	2000
	4'	ND	ND	ND	27.9	ND	27.9	1490
S18	Surface	ND	ND	ND	ND	ND	0	1800
	1'	ND	ND	ND	ND	ND	0	1640
	2'	ND	ND	ND	ND	ND	0	1300
	3'	ND	ND	ND	ND	ND	0	1040
	4'	ND	ND	ND	ND	ND	0	336
S19	Surface	0.144	ND	27.5	745	116	888.644	1680
	1'	ND	ND	ND	14	ND	14	944
	2'	ND	ND	ND	125	13.8	138.8	560
	3'	ND	ND	ND	ND	ND	0	288
	4'	ND	ND	ND	ND	ND	0	272
S20	Surface	ND	ND	ND	16	ND	16	2320
	1'	ND	ND	ND	ND	ND	0	688
	2'	ND	ND	ND	ND	ND	0	80
	3'	ND	ND	ND	ND	ND	0	96
	4'	ND	ND	ND	52.8	15	67.8	48
S21	Surface	ND	ND	ND	ND	ND	0	1330
	1'	ND	ND	ND	ND	ND	0	1060
	2'	ND	ND	ND	ND	ND	0	976
	3'	ND	ND	ND	ND	ND	0	2210
	4'	ND	ND	ND	48.4	18.6	67	48
SW1	6"	ND	ND	ND	ND	ND	0	ND
SW2	6"	ND	ND	ND	ND	ND	0	ND
SW3	6"	ND	ND	ND	ND	ND	0	ND
SW4	6"	ND	ND	ND	ND	ND	0	ND
SW5	6"	ND	ND	ND	ND	ND	0	ND
SW6	6"	ND	ND	ND	ND	ND	0	ND

### Remediation Activities

Between May 1 and May 31, Pima Environmental deployed a heavy equipment operator and a field technician to carry out remediation of the impacted area. Excavation depths were determined based on soil sample locations. Samples S1, S6, S4, S10, S14, S15 and S19 were excavated to a depth of 3 feet bgs. Areas corresponding to samples S2, S3, S5, S7, S8, S9, S18 and S21 were excavated to a depth of 4 feet (bgs). The section containing samples S12 and S17 were excavated to six feet bgs, while the area associated with samples S11, S16 and S20 was excavated to two feet bgs. Finally, the area overlapping soil sample S13 was excavated to one foot bgs. In total, approximately 10,808 square feet were excavated, resulting in the removal of an estimated

1,400 cubic yards of contaminated soil. The soil was securely transported to Lea Land, a New Mexico Oil Conservation Division (NMOCD)-approved disposal facility.

On May 21, 2025, Spur Energy proactively submitted a 48-hour sampling notification as part of the preliminary preparations leading up to the final confirmation sampling event. This precautionary step was taken with the expectation that all sampling results would fall below the closure criteria established by the New Mexico Oil Conservation Division (NMOCD). Should the results confirm compliance, the plan is to move forward with the closure process. For additional details, the 48-hour notification can be referenced in Appendix C.

On May 26, 2025, a Pima Environmental field technician performed a confirmation sampling event at the Holiday site to assess the effectiveness of the remedial excavation. A total of sixty-five composite bottom samples (designated CS1–CS65) and nineteen composite sidewall samples (designated CSW1–CSW19) were collected. Each sidewall sample represented a five-point composite collected vertically along the full extent of the excavation sidewalls, from the base to the surface, ensuring comprehensive spatial representation. The sampling methodology adhered to standard industry protocols for post-excavation verification and contaminant delineation.

Soil samples CS1 through CS7 were collected from an area excavated to a depth of four feet below ground surface (bgs), covering approximately 960 square feet. Corresponding confirmation sidewall composite samples CSW1 and CSW2 were collected from the perimeter of this excavation, totaling approximately 282 square feet.

Samples CS8 through CS12 were collected from a three-foot- deep excavation covering approximately 512 square feet, with sidewall composite sample CSW3 and CSW4 collected from the surrounding perimeter, covering approximately 141 square feet.

Samples CS13 through CS15 were collected from a four-foot-deep excavation covering approximately 357 square feet. A corresponding sidewall sample, CSW5, was collected from the excavation perimeter, measuring approximately 40 square feet.

Samples CS16 through CS22 were obtained from a two-foot excavation zone totaling approximately 1,126 square feet. Sidewall samples CSW18 and CSW19 were collected from the perimeter, covering a combined area of approximately 146 square feet.

Samples CS23 and CS24 were collected from a one-foot-deep excavation covering approximately 249 square feet, with sidewall sample CSW17 collected from the perimeter, covering approximately 37 square feet.

Samples CS25 through CS29 were collected from a six-foot excavation totaling approximately 1,008 square feet.

Samples CS30 through CS37 were collected from a three-foot excavation area covering approximately 1,792 square feet, with corresponding sidewall samples CSW6 and CSW7 collected from the perimeter, totaling approximately 288 square feet.

Samples CS38 through CS41 were collected from a three-foot-deep excavation measuring approximately 700 square feet. Sidewall sample CSW11 was collected from the perimeter, covering approximately 210 square feet.

Samples CS42 through CS48 were obtained from a three-foot-deep excavation covering approximately 1,431 square feet. Sidewall samples CSW12 and CSW14 were collected from the perimeter, totaling approximately 420 square feet.

Finally, samples CS49 through CS65 were collected from a four-foot excavation spanning approximately 2,672 square feet. Sidewall samples CSW9 and CSW10 were collected from the northern perimeter (approximately 560 square feet), while samples CSW15 and CSW16 were collected from the southern perimeter (approximately 264 square feet).

The results of this confirmation sampling event are summarized in the following data table.

05-26-25 Confirmation Soil Sample Results

NMOCD Table 1 Closure Criteria 19.15.29 NMAC (Depth to Groundwater is <50')								
Spur Energy HOLIDAY 1H SWD								
Date: 5-26-25		NM Approved Laboratory Results						
Sample ID	Depth (BGS)	BTEX mg/kg	Benzene mg/kg	GRO mg/kg	DRO mg/kg	MRO mg/kg	Total TPH mg/kg	Cl mg/kg
CS1	4'	ND	ND	ND	ND	ND	ND	32

CS2	4'	ND	ND	ND	ND	ND	ND	ND
CS3	4'	ND	ND	ND	ND	ND	ND	16
CS4	4'	ND	ND	ND	ND	ND	ND	16
CS5	4'	ND	ND	ND	ND	ND	ND	32
CS6	4'	ND	ND	ND	ND	ND	ND	16
CS7	4'	ND	ND	ND	ND	ND	ND	ND
CS8	3'	ND	ND	ND	ND	ND	ND	ND
CS9	3'	ND	ND	ND	ND	ND	ND	ND
CS10	3'	ND	ND	ND	ND	ND	ND	ND
CS11	3'	ND	ND	ND	ND	ND	ND	ND
CS12	3'	ND	ND	ND	ND	ND	ND	ND
CS13	4'	ND	ND	ND	ND	ND	ND	ND
CS14	4'	ND	ND	ND	ND	ND	ND	ND
CS15	4'	ND	ND	ND	ND	ND	ND	ND
CS16	2'	ND	ND	ND	ND	ND	ND	ND
CS17	2'	ND	ND	ND	ND	ND	ND	ND
CS18	2'	ND	ND	ND	ND	ND	ND	ND
CS19	2'	ND	ND	ND	ND	ND	ND	ND
CS20	2'	ND	ND	ND	ND	ND	ND	ND
CS21	2'	ND	ND	ND	ND	ND	ND	ND
CS22	2'	ND	ND	ND	ND	ND	ND	ND
CS23	1'	ND	ND	ND	ND	ND	ND	ND
CS24	1'	ND	ND	ND	ND	ND	ND	ND
CS25	6'	ND	ND	ND	ND	ND	ND	ND
CS26	6'	ND	ND	ND	ND	ND	ND	16
CS27	6'	ND	ND	ND	ND	ND	ND	ND
CS28	6'	ND	ND	ND	ND	ND	ND	ND
CS29	6'	ND	ND	ND	ND	ND	ND	16
CS30	3'	ND	ND	ND	ND	ND	ND	ND
CS31	3'	ND	ND	ND	ND	ND	ND	32
CS32	3'	ND	ND	ND	ND	ND	ND	ND
CS33	3'	ND	ND	ND	ND	ND	ND	ND
CS34	3'	ND	ND	ND	ND	ND	ND	ND
CS35	3'	ND	ND	ND	ND	ND	ND	ND
CS36	3'	ND	ND	ND	ND	ND	ND	ND
CS37	3'	ND	ND	ND	ND	ND	ND	16
CS38	3'	ND	ND	ND	ND	ND	ND	ND
CS39	3'	ND	ND	ND	ND	ND	ND	ND
CS40	3'	ND	ND	ND	ND	ND	ND	32
CS41	3'	ND	ND	ND	ND	ND	ND	16
CS42	3'	ND	ND	ND	ND	ND	ND	16
CS43	3'	ND	ND	ND	ND	ND	ND	ND
CS44	3'	ND	ND	ND	ND	ND	ND	ND
CS45	3'	ND	ND	ND	ND	ND	ND	ND
CS46	3'	ND	ND	ND	ND	ND	ND	ND
CS47	3'	ND	ND	ND	ND	ND	ND	ND
CS48	3'	ND	ND	ND	ND	ND	ND	ND
CS49	4'	ND	ND	ND	ND	ND	ND	48
CS50	4'	ND	ND	ND	ND	ND	ND	16
CS51	4'	ND	ND	ND	ND	ND	ND	48
CS52	4'	ND	ND	ND	ND	ND	ND	32

CS53	4'	ND	ND	ND	ND	ND	ND	16
CS54	4'	ND	ND	ND	ND	ND	ND	ND
CS55	4'	ND	ND	ND	ND	ND	ND	16
CS56	4'	ND	ND	ND	ND	ND	ND	ND
CS57	4'	ND	ND	ND	ND	ND	ND	ND
CS58	4'	ND	ND	ND	ND	ND	ND	ND
CS59	4'	ND	ND	ND	ND	ND	ND	128
CS60	4'	ND	ND	ND	ND	ND	ND	ND
CS61	4'	ND	ND	ND	21.7	ND	21.7	304
CS62	4'	ND	ND	ND	14.9	ND	14.9	320
CS63	4'	ND	ND	ND	17.7	ND	17.7	272
CS64	4'	ND	ND	ND	17.1	ND	17.1	352
CS65	4'	ND	ND	ND	17.4	ND	17.4	304
CSW1	0-4'	ND	ND	ND	ND	ND	ND	ND
CSW2	0-4'	ND	ND	ND	ND	ND	ND	ND
CSW3	0-3'	ND	ND	ND	ND	ND	ND	ND
CSW4	0-4'	ND	ND	ND	ND	ND	ND	ND
CSW5	0-4'	ND	ND	ND	ND	ND	ND	ND
CSW6	0-3'	ND	ND	ND	ND	ND	ND	ND
CSW7	0-3'	ND	ND	ND	ND	ND	ND	ND
CSW8	0-4'	ND	ND	ND	ND	ND	ND	ND
CSW9	0-4'	ND	ND	ND	ND	ND	ND	ND
CSW10	0-4'	ND	ND	ND	ND	ND	ND	ND
CSW11	0-3'	ND	ND	ND	ND	ND	ND	ND
CSW12	0-3'	ND	ND	ND	ND	ND	ND	ND
CSW13	0-3'	ND	ND	ND	ND	ND	ND	ND
CSW14	0-3'	ND	ND	ND	ND	ND	ND	ND
CSW15	0-4'	ND	ND	ND	ND	ND	ND	16
CSW16	0-4'	ND	ND	ND	ND	ND	ND	ND
CSW17	0-1'	ND	ND	ND	ND	ND	ND	ND
CSW18	0-2'	ND	ND	ND	ND	ND	ND	ND
CSW19	0-2'	ND	ND	ND	ND	ND	ND	ND

Each soil sample was a 5-point composite derived from the excavated area, specifically representing an area not exceeding 200 square feet of the open excavation. A total of eighty-four (84) samples were collected for laboratory analysis for total chloride using EPA Method 300.0; benzene, toluene, ethylbenzene and total xylenes (BTEX) using EPA Method 8021B; and motor, diesel, and gasoline range organics (MRO, DRO, & GRO) by EPA Method 8015D. All samples were placed into laboratory supplied glassware, labeled, and maintained on ice until delivery to Cardinal Laboratories in Hobbs, New Mexico (Appendix C).

Upon confirmation that all soil samples met the closure standards set by the New Mexico Oil Conservation Division (NMOCD), clean backfill material was brought in and utilized to restore the excavated area, returning it to its original state.

#### **Closure Request**

After careful review, Pima requests that this incident, nAPP2504948286, be closed. Spur Energy has complied with the applicable closure requirements set forth in rule 19.15.19.12 NMAC.

For questions or additional information, please feel free to contact:

Spur Energy – Katherine Purvis at 575-441-8619 or [katherine.purvis@spurenergy.com](mailto:katherine.purvis@spurenergy.com)

Pima Environmental Services – Sebastian Orozco at 619-721-4813 or [Sebastian@pimaoil.com](mailto:Sebastian@pimaoil.com).

**Attachments**

Figures:

- 1- Location Map
- 2- Topographic Map
- 3- Karst Map
- 4- Delineation Site Map
- 5- Confirmation Site Map

Appendices:

Appendix A – Referenced Water Surveys

Appendix B – Soil Survey and Geological Map

Appendix C – 48 Hour Notification

Appendix D – Photographic Documentation and Field Screening Results

Appendix E – Laboratory Reports



## Figures:

Figure 1- Location Map

Figure 2- Topographic Map

Figure 3- Karst Map

Figure 4- Delineation Site Map



Figure 5- Confirmation Site Map



# Holiday 1H SWB

Spur Energy  
API:30-015-39769  
Eddy County, NM  
NAPP2504948286  
Location Map

## Legend

-  11.51 Miles SW of Atoka
-  Holiday 1H SWB

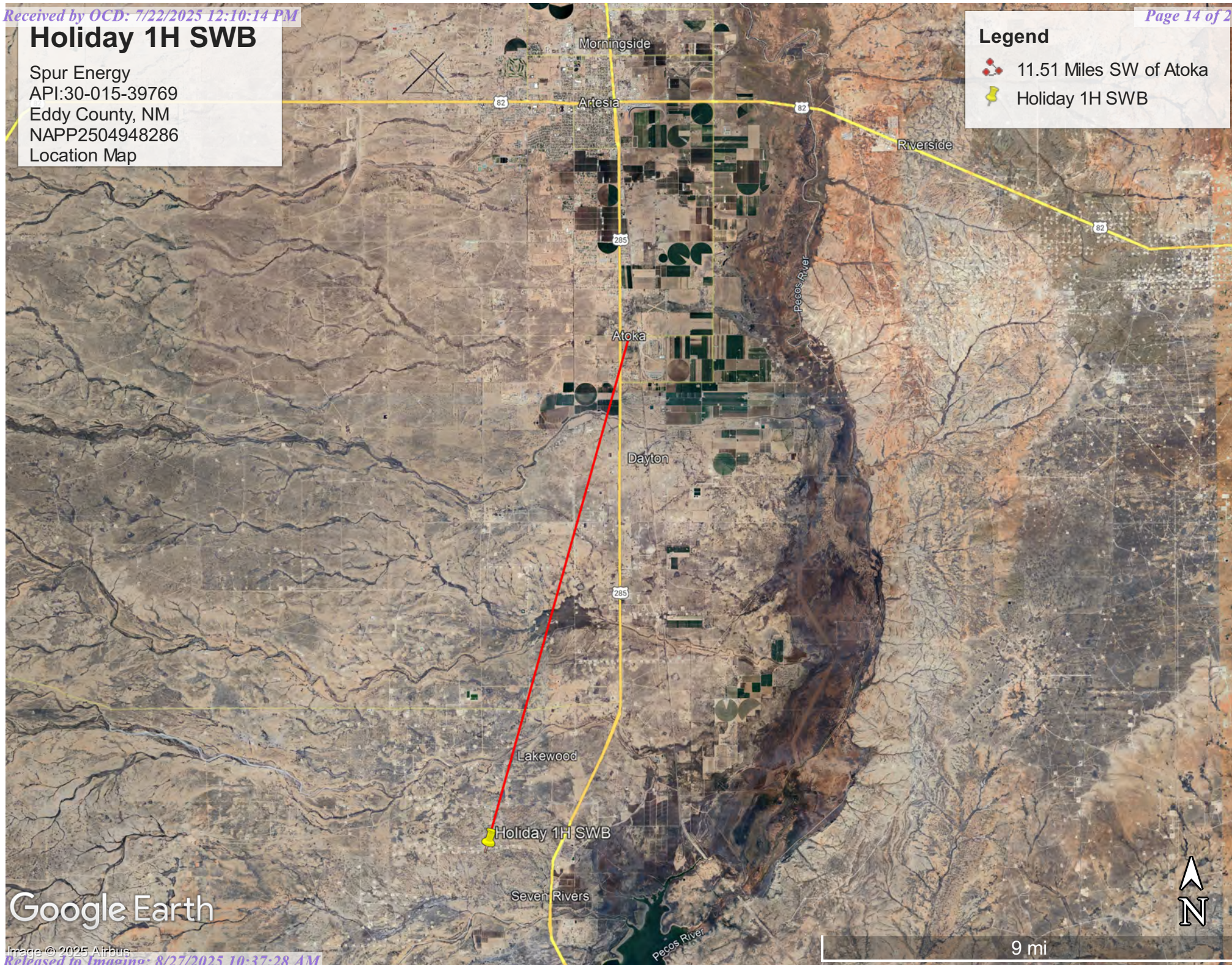

Google Earth





# Holiday 1H SWB

Spur Energy  
API:30-015-39769  
Eddy County, NM  
NAPP2504948286  
Topographic Map

## Legend

 Holiday 1H SWB

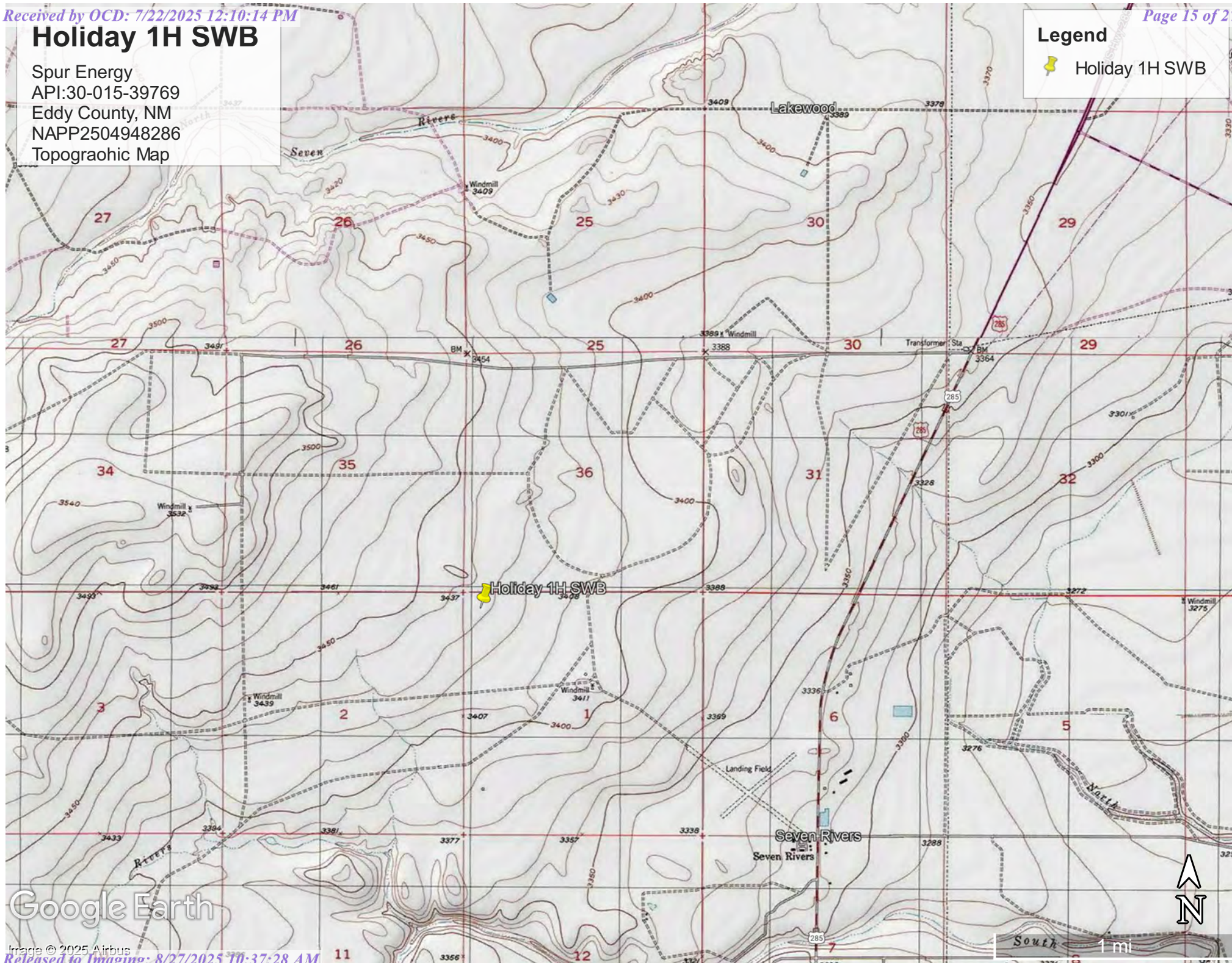

Google Earth



# Holiday 1H SWB

Spur Energy  
API:30-015-39769  
Eddy County, NM  
NAPP2504948286  
Karst Map

Legend

 High Karst

 Holiday 1H SWB

 Low Karst

 Medium Karst

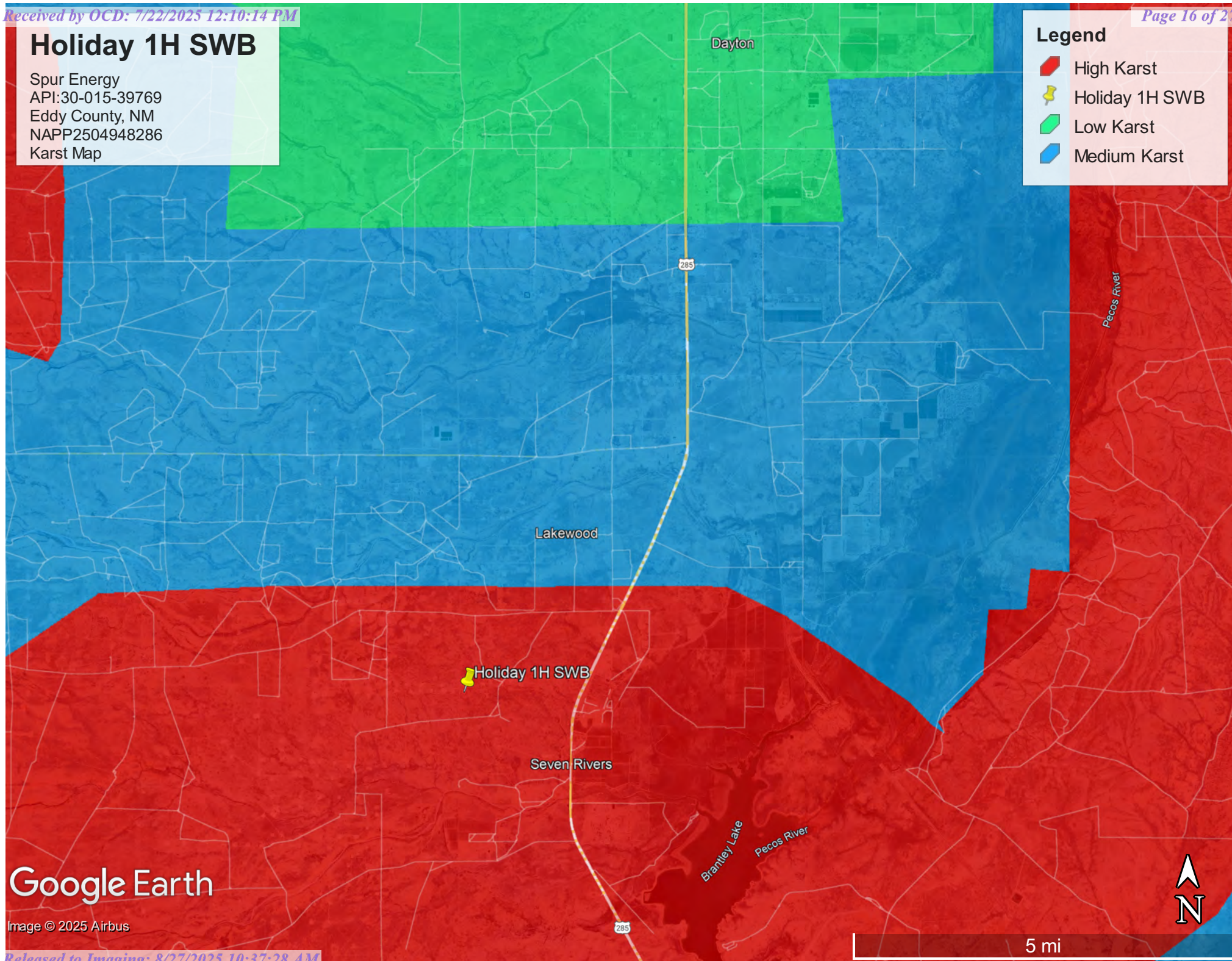

Google Earth

Image © 2025 Airbus



# Holiday 1H SWB

Spur Energy  
API:30-015-39769  
Eddy County, NM  
NAPP2504948286  
Delineation Site Map

**Legend**

- Horizontal Delineation Sample
- Release Area
- Vertical Delineation Sample

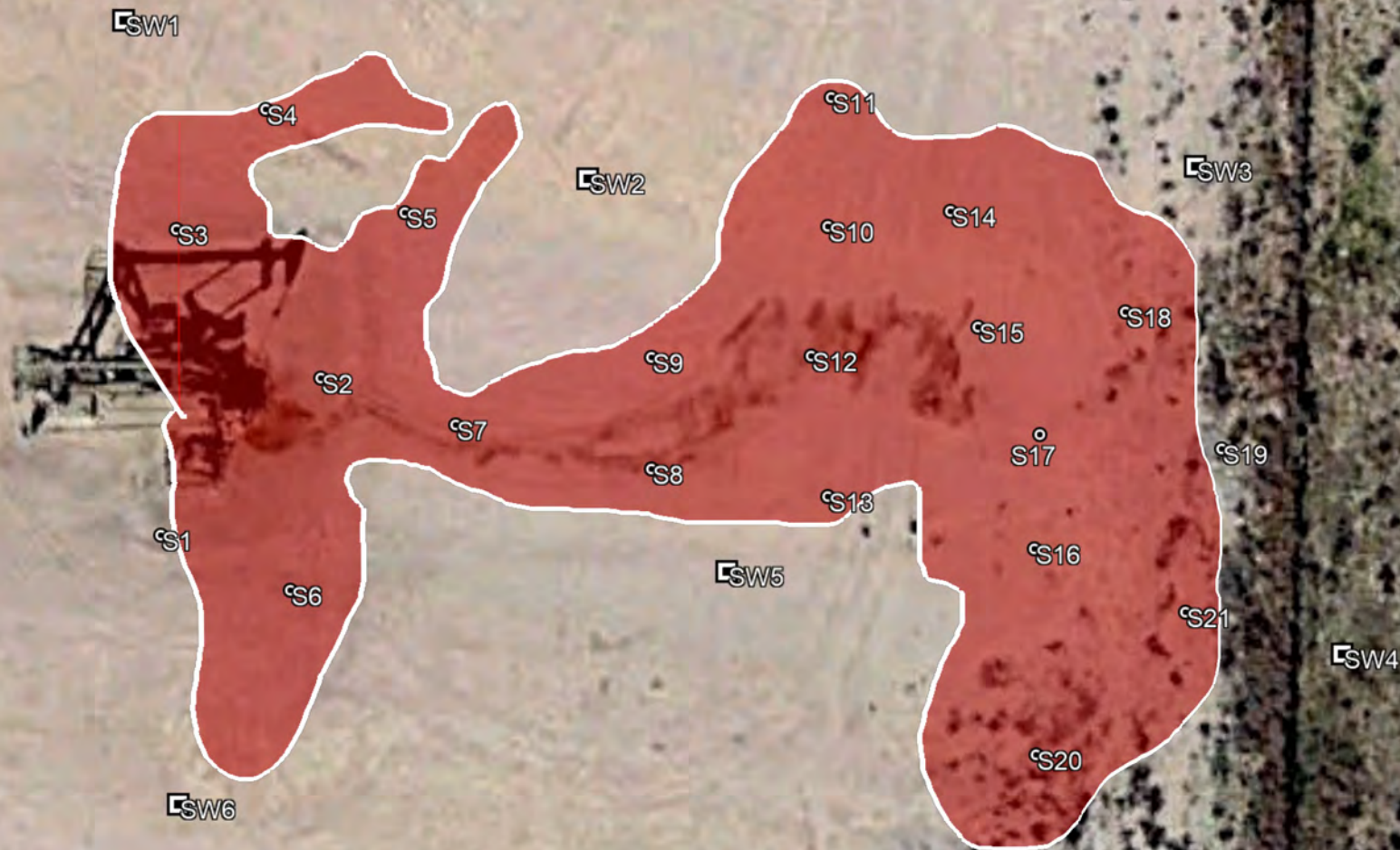



# Holiday 1H SWB

Spur Energy  
API:30-015-39769  
Eddy County, NM  
NAPP2504948286  
Confirmation Site Map

## Legend

- 1' Excavation
- 2' Excavation
- 3' Excavation
- 4' Excavation
- 6' Excavation
- Confirmation Side Wall Sample
- Holiday 1H SWD

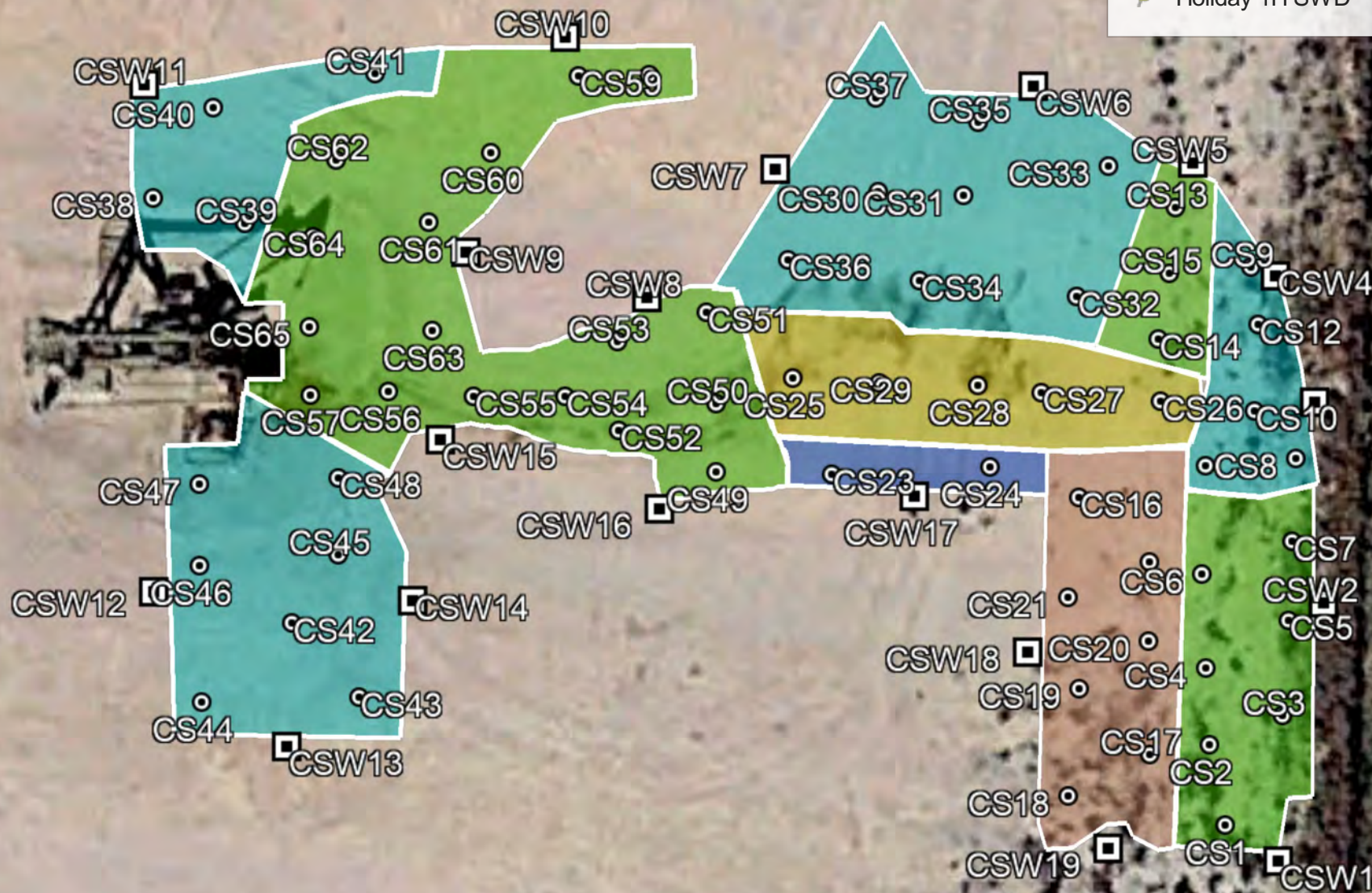

## Appendix A

### Water Surveys:

- OSE
- USGS
- Surface Water Map

# Point of Diversion Summary

quarters are 1=NW 2=NE 3=SW 4=SE				NAD83 UTM in meters						
quarters are smallest to largest										
Well Tag	POD Nbr	Q64	Q16	Q4	Sec	Tws	Rng	X	Y	Map
	RA 10898 POD1	NE	NW	SW	01	20S	25E	552198.0	3607248.0 *	

\* UTM location was derived from PLSS - see Help

Driller License:	331	Driller Company:	SBQ2, LLC DBA STEWART BROTHERS DRILLING CO.			
Driller Name:	STEWART, PHILLIP					
Drill Start Date:	2006-02-17	Drill Finish Date:	2006-03-08		Plug Date:	
Log File Date:	2006-03-27	PCW Rcv Date:			Source: Artesian	
Pump Type:		Pipe Discharge Size:			Estimated Yield: 1000	
Casing Size:	8.63	Depth Well:	810		Depth Water: 121	

## Water Bearing Stratifications:

Top	Bottom	Description
460	802	Limestone/Dolomite/Chalk

## Casing Perforations:

Top	Bottom
542	802

The data is furnished by the NMOSE/ISC and is accepted by the recipient with the expressed understanding that the OSE/ISC make no warranties, expressed or implied, concerning the accuracy, completeness, reliability, usability, or suitability for any particular purpose of the data.





# Holiday 1H SWB

Spur Energy  
API:30-015-39769  
Eddy County, NM  
NAPP2504948286  
OSE Pod Map

Legend

 0.52 Miles

 Holiday 1H SWB

 RA 10898 POD1



Google Earth





[USGS Home](#)  
[Contact USGS](#)  
[Search USGS](#)

## National Water Information System: Web Interface

USGS Water Resources

Data Category:

Groundwater

Geographic Area:

United States

GO

Click to hide News Bulletins

- Explore the *NEW* [USGS National Water Dashboard](#) interactive map to access real-time water data from over 13,500 stations nationwide.

Groundwater levels for the Nation

 Important: [Next Generation Monitoring Location Page](#)

### Search Results -- 1 sites found

site\_no list =

- 323613104260901

Minimum number of levels = 1

[Save file of selected sites](#) to local disk for future upload

### USGS 323613104260901 20S.25E.01.233121

Available data for this site

Groundwater: Field measurements

GO

Eddy County, New Mexico

Hydrologic Unit Code 13060011

Latitude 32°36'13", Longitude 104°26'09" NAD27

Land-surface elevation 3,405 feet above NAVD88

The depth of the well is 200 feet below land surface.

This well is completed in the Roswell Basin aquifer system (S400RSWLBS) national aquifer.

This well is completed in the Artesia Group (313ARTS) local aquifer.

#### Output formats

[Table of data](#)

[Tab-separated data](#)

[Graph of data](#)

[Reselect period](#)

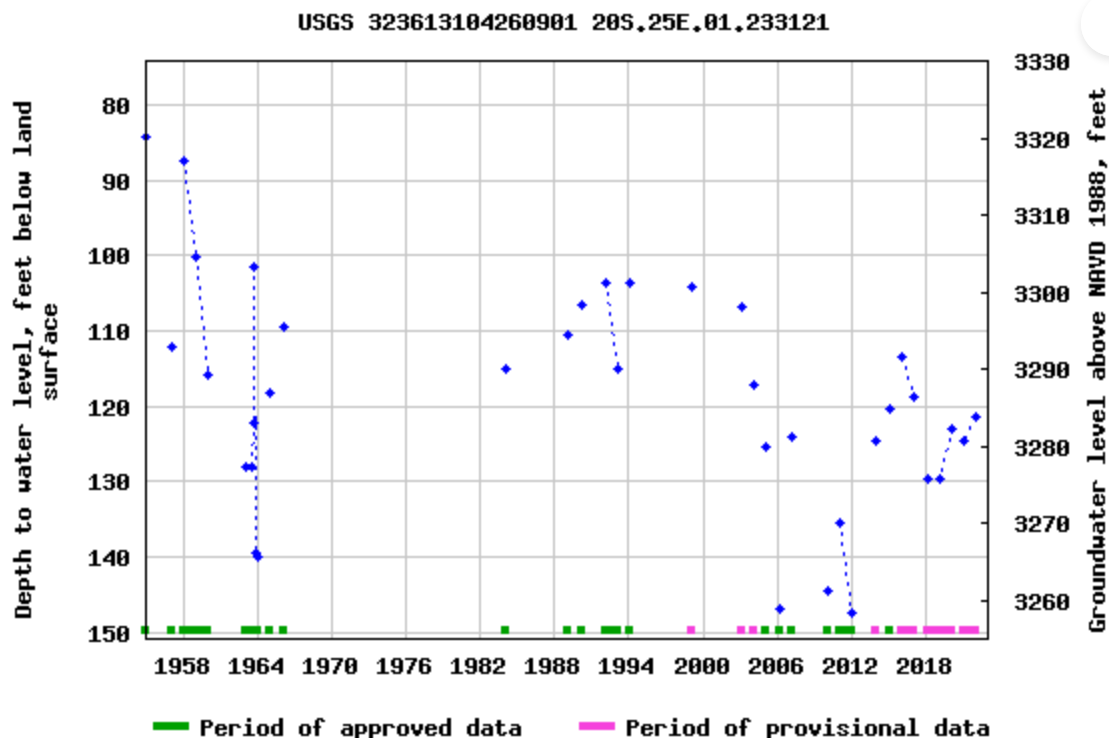

Breaks in the plot represent a gap of at least one year between field measurements.  
[Download a presentation-quality graph](#)

[Questions or Comments](#)

[Help](#)

[Data Tips](#)

[Explanation of terms](#)

[Subscribe for system changes](#)

[Accessibility](#)

[FOIA](#)

[Privacy](#)

[Policies and Notices](#)

[U.S. Department of the Interior](#) | [U.S. Geological Survey](#)

**Title: Groundwater for USA: Water Levels**

**URL: <https://nwis.waterdata.usgs.gov/nwis/gwlevels?>**

Page Contact Information: [USGS Water Data Support Team](#)

Page Last Modified: 2025-02-20 13:28:33 EST

0.65 0.48 nadww01





# Holiday 1H SWB

Spur Energy  
API:30-015-39769  
Eddy County, NM  
NAPP2504948286  
USGS Map

## Legend

- 0.68 Miles
- Holiday 1H SWB
- USGS 323613104260901

Holiday 1H SWB

USGS 323613104260901

Google Earth

Image © 2025 Airbus



2000 ft





# Holiday 1H SWB

Spur Energy  
API:30-015-39769  
Eddy County, NM  
NAPP2504948286  
Surface Water Map

Legend

Page 25 of 272

 3.50

 Holiday 1H SWB

 United States Postal Service

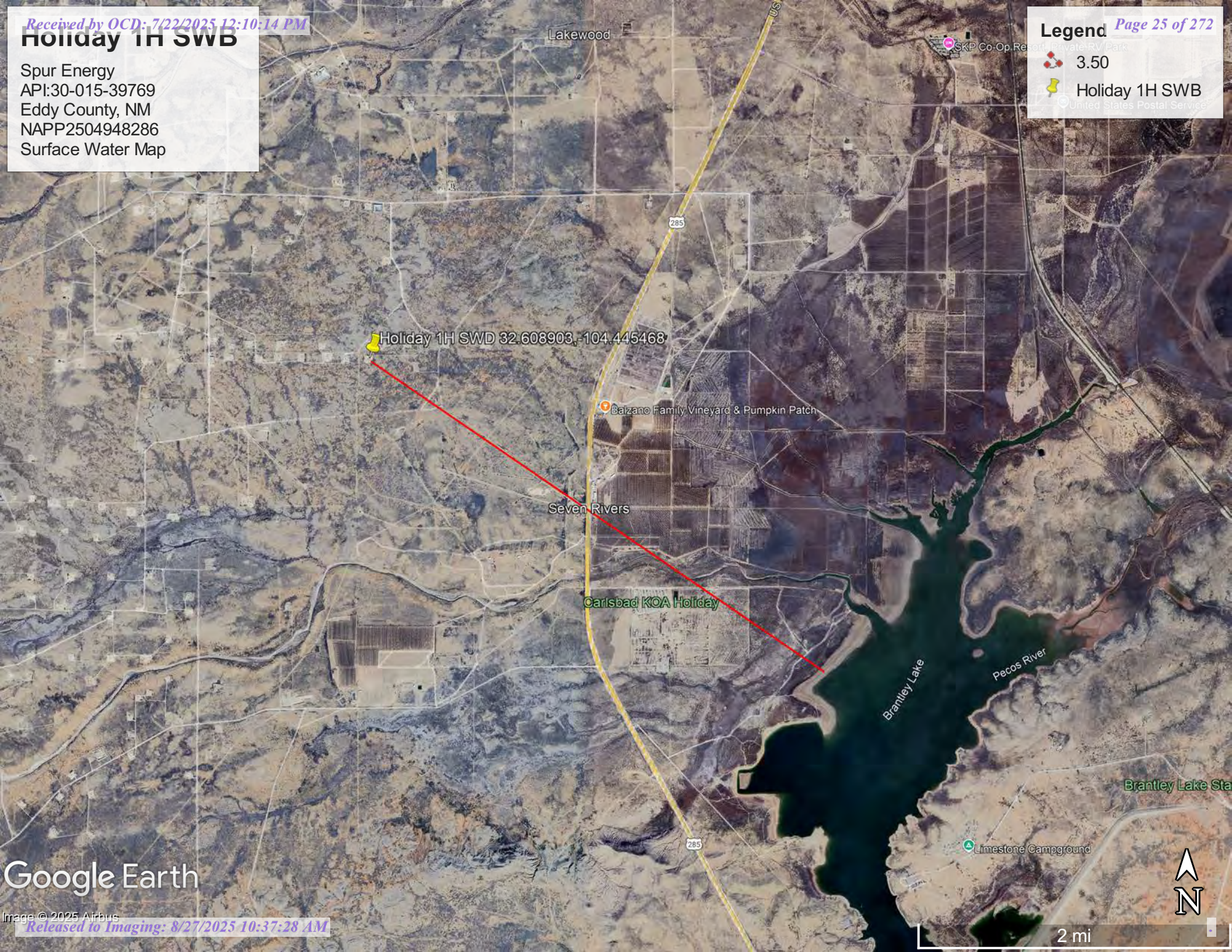

Google Earth



## Appendix B

- Soil Survey & Soil Maps
- Geological Data
- FEMA Flood Map
- Wetlands Map

Map Unit Description: Reagan-Upton association, 0 to 9 percent slopes---Eddy Area, New Mexico

---

## Eddy Area, New Mexico

### RE—Reagan-Upton association, 0 to 9 percent slopes

#### Map Unit Setting

*National map unit symbol:* 1w5d

*Elevation:* 1,100 to 5,400 feet

*Mean annual precipitation:* 6 to 14 inches

*Mean annual air temperature:* 60 to 64 degrees F

*Frost-free period:* 180 to 240 days

*Farmland classification:* Farmland of statewide importance

#### Map Unit Composition

*Reagan and similar soils:* 70 percent

*Upton and similar soils:* 25 percent

*Minor components:* 5 percent

*Estimates are based on observations, descriptions, and transects of the mapunit.*

#### Description of Reagan

##### Setting

*Landform:* Fan remnants, alluvial fans

*Landform position (three-dimensional):* Rise

*Down-slope shape:* Convex, linear

*Across-slope shape:* Linear

*Parent material:* Alluvium and/or eolian deposits

##### Typical profile

*H1 - 0 to 8 inches:* loam

*H2 - 8 to 60 inches:* loam

##### Properties and qualities

*Slope:* 0 to 3 percent

*Depth to restrictive feature:* More than 80 inches

*Drainage class:* Well drained

*Runoff class:* Low

*Capacity of the most limiting layer to transmit water*

*(Ksat):* Moderately high to high (0.60 to 2.00 in/hr)

*Depth to water table:* More than 80 inches

*Frequency of flooding:* None

*Frequency of ponding:* None

*Calcium carbonate, maximum content:* 40 percent

*Maximum salinity:* Very slightly saline to moderately saline (2.0 to 8.0 mmhos/cm)

*Sodium adsorption ratio, maximum:* 1.0

*Available water supply, 0 to 60 inches:* Moderate (about 8.2 inches)

##### Interpretive groups

*Land capability classification (irrigated):* 2e

*Land capability classification (nonirrigated):* 6e

Map Unit Description: Reagan-Upton association, 0 to 9 percent slopes---Eddy Area, New Mexico

---

*Hydrologic Soil Group:* B  
*Ecological site:* R042CY153NM - Loamy  
*Hydric soil rating:* No

### Description of Upton

#### Setting

*Landform:* Ridges, fans  
*Landform position (three-dimensional):* Side slope, rise  
*Down-slope shape:* Convex  
*Across-slope shape:* Convex  
*Parent material:* Residuum weathered from limestone

#### Typical profile

*H1 - 0 to 9 inches:* gravelly loam  
*H2 - 9 to 13 inches:* gravelly loam  
*H3 - 13 to 21 inches:* cemented  
*H4 - 21 to 60 inches:* very gravelly loam

#### Properties and qualities

*Slope:* 0 to 9 percent  
*Depth to restrictive feature:* 7 to 20 inches to petrocalcic  
*Drainage class:* Well drained  
*Runoff class:* High  
*Capacity of the most limiting layer to transmit water (Ksat):* Low to moderately high (0.01 to 0.60 in/hr)  
*Depth to water table:* More than 80 inches  
*Frequency of flooding:* None  
*Frequency of ponding:* None  
*Calcium carbonate, maximum content:* 75 percent  
*Maximum salinity:* Nonsaline to very slightly saline (0.0 to 2.0 mmhos/cm)  
*Sodium adsorption ratio, maximum:* 1.0  
*Available water supply, 0 to 60 inches:* Very low (about 1.4 inches)

#### Interpretive groups

*Land capability classification (irrigated):* None specified  
*Land capability classification (nonirrigated):* 7s  
*Hydrologic Soil Group:* D  
*Ecological site:* R042CY159NM - Shallow Loamy  
*Hydric soil rating:* No

### Minor Components

#### Atoka

*Percent of map unit:* 3 percent  
*Ecological site:* R070BC007NM - Loamy  
*Hydric soil rating:* No

#### Pima

*Percent of map unit:* 2 percent  
*Ecological site:* R070BC017NM - Bottomland



Map Unit Description: Reagan-Upton association, 0 to 9 percent slopes---Eddy Area, New Mexico

---

*Hydric soil rating:* No

## Data Source Information

Soil Survey Area: Eddy Area, New Mexico

Survey Area Data: Version 20, Sep 3, 2024

## Soil Map—Eddy Area, New Mexico



Natural Resources  
Conservation Service

Web Soil Survey  
National Cooperative Soil Survey

2/20/2025  
Page 1 of 3

## Soil Map—Eddy Area, New Mexico

## MAP LEGEND

## Area of Interest (AOI)

 Area of Interest (AOI)

## Soils

 Soil Map Unit Polygons

 Soil Map Unit Lines

 Soil Map Unit Points

## Special Point Features



Blowout



Borrow Pit



Clay Spot



Closed Depression



Gravel Pit



Gravelly Spot



Landfill



Lava Flow



Marsh or swamp



Mine or Quarry



Miscellaneous Water



Perennial Water



Rock Outcrop



Saline Spot



Sandy Spot



Severely Eroded Spot



Sinkhole



Slide or Slip



Sodic Spot



Spoil Area



Stony Spot



Very Stony Spot



Wet Spot



Other



Special Line Features

## Water Features



Streams and Canals

## Transportation



Rails



Interstate Highways



US Routes



Major Roads



Local Roads

## Background



Aerial Photography

## MAP INFORMATION

The soil surveys that comprise your AOI were mapped at 1:20,000.

Warning: Soil Map may not be valid at this scale.

Enlargement of maps beyond the scale of mapping can cause misunderstanding of the detail of mapping and accuracy of soil line placement. The maps do not show the small areas of contrasting soils that could have been shown at a more detailed scale.

Please rely on the bar scale on each map sheet for map measurements.

Source of Map: Natural Resources Conservation Service

Web Soil Survey URL:

Coordinate System: Web Mercator (EPSG:3857)

Maps from the Web Soil Survey are based on the Web Mercator projection, which preserves direction and shape but distorts distance and area. A projection that preserves area, such as the Albers equal-area conic projection, should be used if more accurate calculations of distance or area are required.

This product is generated from the USDA-NRCS certified data as of the version date(s) listed below.

Soil Survey Area: Eddy Area, New Mexico

Survey Area Data: Version 20, Sep 3, 2024

Soil map units are labeled (as space allows) for map scales 1:50,000 or larger.

Date(s) aerial images were photographed: Nov 12, 2022—Dec 2, 2022

The orthophoto or other base map on which the soil lines were compiled and digitized probably differs from the background imagery displayed on these maps. As a result, some minor shifting of map unit boundaries may be evident.

Map Unit Legend

Map Unit Symbol	Map Unit Name	Acres in AOI	Percent of AOI
RE	Reagan-Upton association, 0 to 9 percent slopes	6.8	100.0%
Totals for Area of Interest		6.8	100.0%

(<https://www.usgs.gov/>)

Mineral Resources (<https://www.usgs.gov/energy-and-minerals/mineral-resources-program>)  
/ Online Spatial Data (/) / Geology (/geology/) / by state (/geology/state/)  
/ New Mexico (/geology/state/state.php?state=NM)

## Piedmont alluvial deposits

XML (/geology/state/xml/NMQp;0)    JSON (/geology/state/json/NMQp;0)

Shapefile (/geology/state/unit-shape.php?unit=NMQp;0)

*Includes deposits of higher gradient tributaries bordering major stream valleys, alluvial veneers of the piedmont slope, and alluvial fans. May locally include uppermost Pliocene deposits.*

<b>State</b>	New Mexico (/geology/state/state.php?state=NM)
<b>Name</b>	Piedmont alluvial deposits
<b>Geologic age</b>	Holocene to lower Pleistocene
<b>Lithologic constituents</b>	Major Unconsolidated      (Alluvial) <i>Includes deposits of higher gradient tributaries bordering major stream valleys, alluvial veneers of the piedmont slope, and alluvial fans</i>

<b>References</b>	Green, G.N., Jones, G.E., and Anderson, O.J., 1997, The Digital Geologic Map of New Mexico in ARC/INFO Format: U.S. Geological Survey Open-File Report 97-0052, 9 p., scale 1:500,000. <a href="https://pubs.er.usgs.gov/publication/ofr9752">https://pubs.er.usgs.gov/publication/ofr9752</a> ( <a href="https://pubs.er.usgs.gov/publication/ofr9752">https://pubs.er.usgs.gov/publication/ofr9752</a> )
-------------------	--

<b>NGMDB product</b>	NGMDB product page for 59219 ( <a href="https://ngmdb.usgs.gov/Prodesc/proddesc_59219.htm">https://ngmdb.usgs.gov/Prodesc/proddesc_59219.htm</a> ) NGMDB product page for 22974 ( <a href="https://ngmdb.usgs.gov/Prodesc/proddesc_22974.htm">https://ngmdb.usgs.gov/Prodesc/proddesc_22974.htm</a> )
----------------------	--



**Counties**

Bernalillo (/geology/state/fips-unit.php?code=f35001) - Catron (/geology/state/fips-unit.php?code=f35003) - Chaves (/geology/state/fips-unit.php?code=f35005) - Colfax (/geology/state/fips-unit.php?code=f35007) - DeBaca (/geology/state/fips-unit.php?code=f35011) - Dona Ana (/geology/state/fips-unit.php?code=f35013) - Eddy (/geology/state/fips-unit.php?code=f35015) - Grant (/geology/state/fips-unit.php?code=f35017) - Guadalupe (/geology/state/fips-unit.php?code=f35019) - Hidalgo (/geology/state/fips-unit.php?code=f35023) - Lea (/geology/state/fips-unit.php?code=f35025) - Lincoln (/geology/state/fips-unit.php?code=f35027) - Los Alamos (/geology/state/fips-unit.php?code=f35028) - Luna (/geology/state/fips-unit.php?code=f35029) - Mora (/geology/state/fips-unit.php?code=f35033) - Otero (/geology/state/fips-unit.php?code=f35035) - Quay (/geology/state/fips-unit.php?code=f35037) - Rio Arriba (/geology/state/fips-unit.php?code=f35039) - Roosevelt (/geology/state/fips-unit.php?code=f35041) - Sandoval (/geology/state/fips-unit.php?code=f35043) - San Miguel (/geology/state/fips-unit.php?code=f35047) - Santa Fe (/geology/state/fips-unit.php?code=f35049) - Sierra (/geology/state/fips-unit.php?code=f35051) - Socorro (/geology/state/fips-unit.php?code=f35053) - Taos (/geology/state/fips-unit.php?code=f35055) - Tarrant (/geology/state/fips-unit.php?code=f35057) - Valencia (/geology/state/fips-unit.php?code=f35061)

---

DOI Privacy Policy (<https://www.doi.gov/privacy>) | Legal ([https://www.usgs.gov/laws/policies\\_notices.html](https://www.usgs.gov/laws/policies_notices.html)) |

Accessibility (<https://www2.usgs.gov/laws/accessibility.html>) | Site Map (<https://www.usgs.gov/sitemap.html>) |

Contact USGS (<https://answers.usgs.gov/>)

---

U.S. Department of the Interior (<https://www.doi.gov/>) | DOI Inspector General (<https://www.doi.gov/ig/>) |

White House (<https://www.whitehouse.gov/>) | E-gov (<https://www.whitehouse.gov/omb/management/egov/>) |

No Fear Act (<https://www.doi.gov/pmb/eeo/no-fear-act>) | FOIA (<https://www2.usgs.gov/foia>)



# Holiday 1H SWB

Spur Energy  
API:30-015-39769  
Eddy County, NM  
NAPP2504948286  
Geological Map

## Legend

- Artesia Group
- Holiday 1H SWB
- Piedmont alluvial deposits

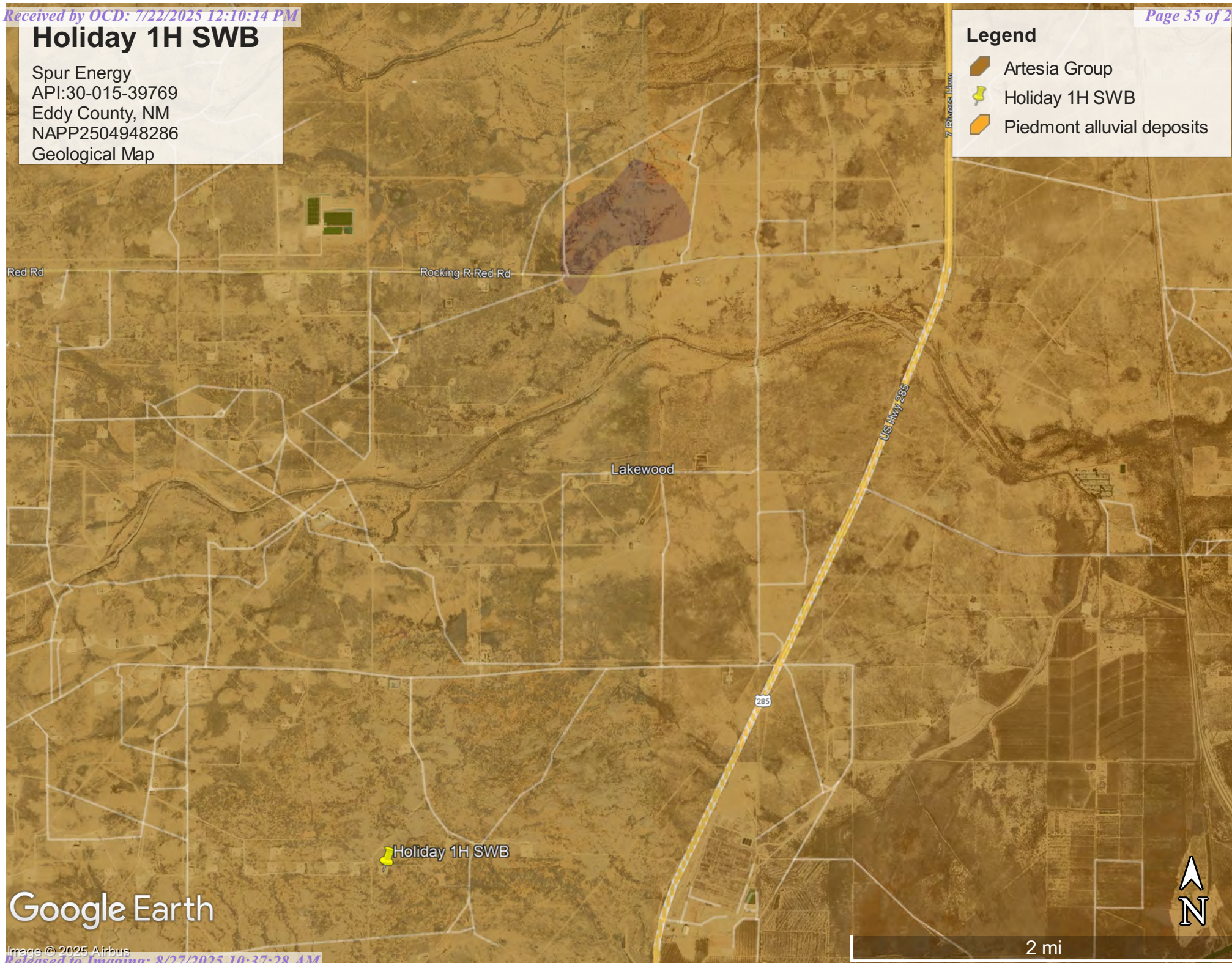

Google Earth

Image © 2025 Airbus

Released to Imaging: 8/27/2025 10:37:28 AM



# National Flood Hazard Layer FIRMette



104°27'3"W 32°36'47"N

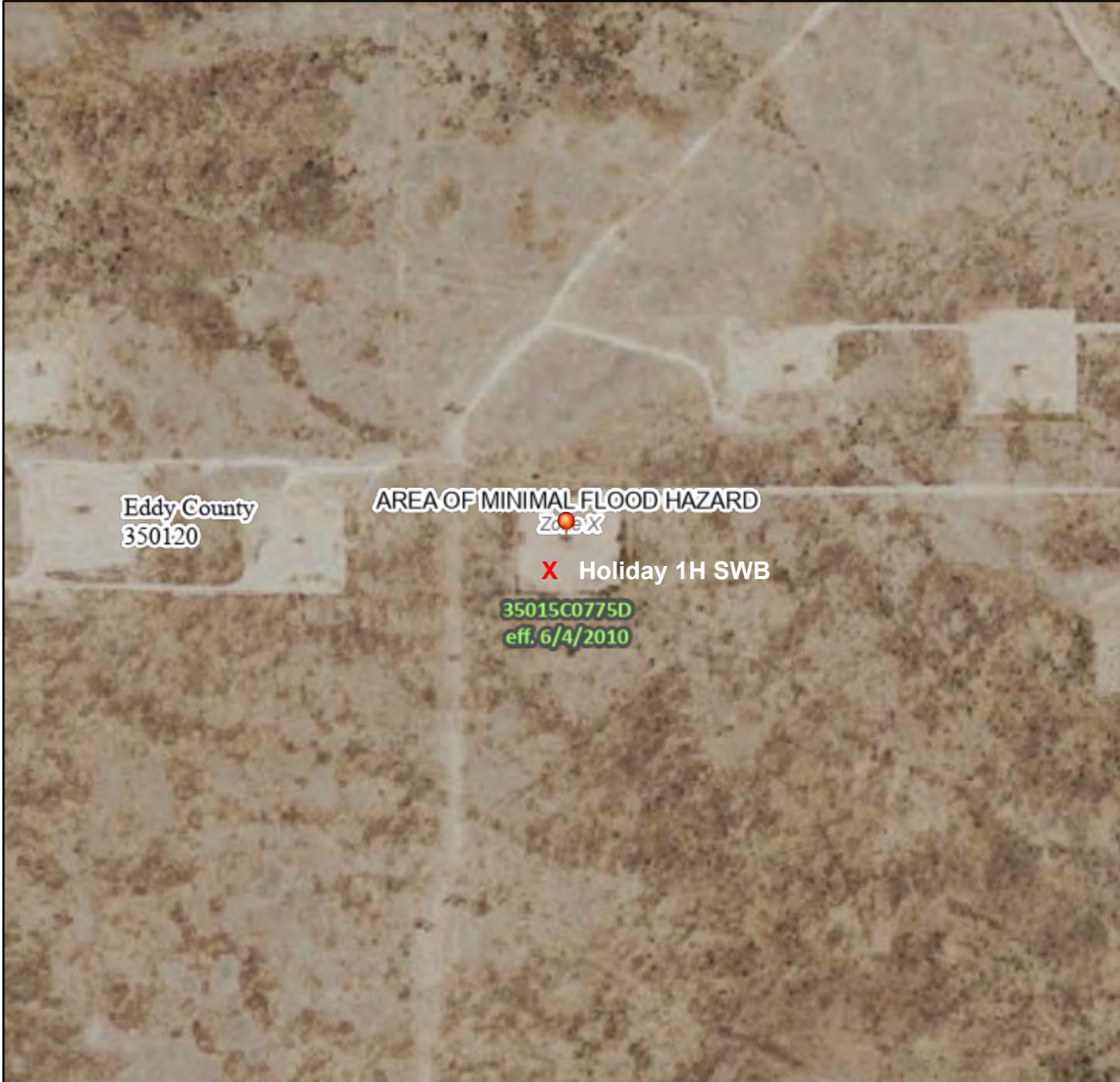

0 250 500 1,000 1,500 2,000 Feet

1:6,000

104°26'26"W 32°36'17"N

Released to Imaging: 8/27/2025 10:37:28 AM

Basemap Imagery Source: USGS National Map 2023

## Legend

SEE FIS REPORT FOR DETAILED LEGEND AND INDEX MAP FOR FIRM PANEL LAYOUT

SPECIAL FLOOD HAZARD AREAS		Without Base Flood Elevation (BFE) Zone A, V, A99
		With BFE or Depth Zone AE, AO, AH, VE, AR
		Regulatory Floodway
OTHER AREAS OF FLOOD HAZARD		0.2% Annual Chance Flood Hazard, Areas of 1% annual chance flood with average depth less than one foot or with drainage areas of less than one square mile Zone X
		Future Conditions 1% Annual Chance Flood Hazard Zone X
		Area with Reduced Flood Risk due to Levee. See Notes. Zone X
		Area with Flood Risk due to Levee Zone D
OTHER AREAS		NO SCREEN Area of Minimal Flood Hazard Zone X
		Effective LOMRs
		Area of Undetermined Flood Hazard Zone D
GENERAL STRUCTURES		Channel, Culvert, or Storm Sewer
		Levee, Dike, or Floodwall
OTHER FEATURES		20.2 Cross Sections with 1% Annual Chance Water Surface Elevation
		17.5
		Coastal Transect
		Base Flood Elevation Line (BFE)
		Limit of Study
		Jurisdiction Boundary
		Coastal Transect Baseline
MAP PANELS		Digital Data Available
		No Digital Data Available
		Unmapped



The pin displayed on the map is an approximate point selected by the user and does not represent an authoritative property location.

This map complies with FEMA's standards for the use of digital flood maps if it is not void as described below. The basemap shown complies with FEMA's basemap accuracy standards

The flood hazard information is derived directly from the authoritative NFHL web services provided by FEMA. This map was exported on 2/20/2025 at 4:03 PM and does not reflect changes or amendments subsequent to this date and time. The NFHL and effective information may change or become superseded by new data over time.

This map image is void if the one or more of the following map elements do not appear: basemap imagery, flood zone labels, legend, scale bar, map creation date, community identifiers, FIRM panel number, and FIRM effective date. Map images for unmapped and unmodernized areas cannot be used for regulatory purposes.



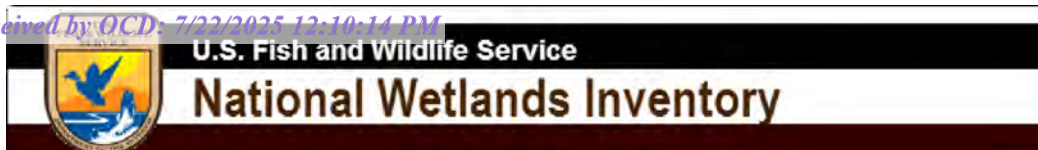

## Wetlands Map

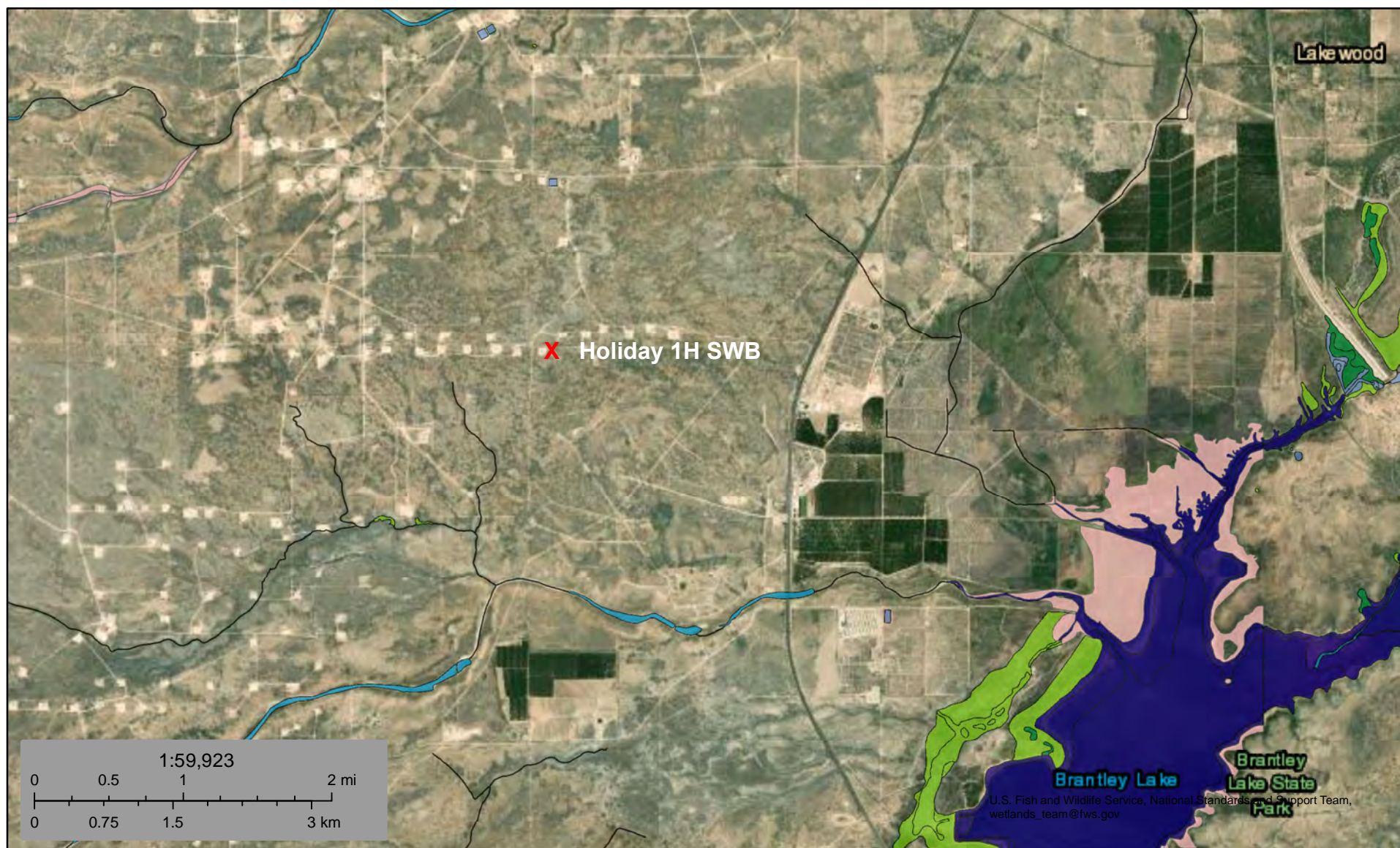

February 20, 2025

**Wetlands**

- Estuarine and Marine Deepwater
- Estuarine and Marine Wetland

- Freshwater Emergent Wetland
- Freshwater Forested/Shrub Wetland
- Freshwater Pond

- Lake
- Other
- Riverine

This map is for general reference only. The US Fish and Wildlife Service is not responsible for the accuracy or currentness of the base data shown on this map. All wetlands related data should be used in accordance with the layer metadata found on the Wetlands Mapper web site.

# Pima Environmental Services, LCC



## Appendix C

### ○ 48-Hour Notification

**Sebastian@pimaoil.com**

---

**From:** OCDOnline@state.nm.us  
**Sent:** Wednesday, May 21, 2025 5:53 PM  
**To:** sebastian@pimaoil.com  
**Subject:** The Oil Conservation Division (OCD) has accepted the application, Application ID: 466112

To whom it may concern (c/o Sebastian Orozco for Spur Energy Partners LLC),

The OCD has received the submitted *Notification for (Final) Sampling of a Release* (C-141N), for incident ID (n#) nAPP2504948286.

The sampling event is expected to take place:

**When:** 05/26/2025 @ 07:00

**Where:** D-01-20S-25E 0 FNL 0 FEL (32.60883,-104.44568)

**Additional Information:** Andrew Franco  
806-200-0054

**Additional Instructions:** 32.609028,-104.445553

An OCD representative may be available onsite at the date and time reported. In the absence or presence of an OCD representative, sampling pursuant to 19.15.29.12.D NMAC is required. Sampling must be performed following an approved sampling plan or pursuant to 19.15.29.12.D.(1).(c) NMAC. Should there be a change in the scheduled date and time of the sampling event, then another notification should be resubmitted through OCD permitting as soon as possible.

- **Failure to notify the OCD of sampling events including any changes in date/time per the requirements of 19.15.29.12.D.(1).(a) NMAC, may result in the remediation closure samples not being accepted.**

If you have any questions regarding this application, or don't know why you have received this email, please contact us.

**New Mexico Energy, Minerals and Natural Resources Department**  
1220 South St. Francis Drive  
Santa Fe, NM 87505



## Appendix D

### ○ Photographic Documentation



## PHOTOGRAPHIC DOCUMENTATION

SITE NAME: Holiday 1H SWD

### Assessment :



Site Information Sign.



Photograph of site tech assessing location.



Photograph of site tech assessing location.

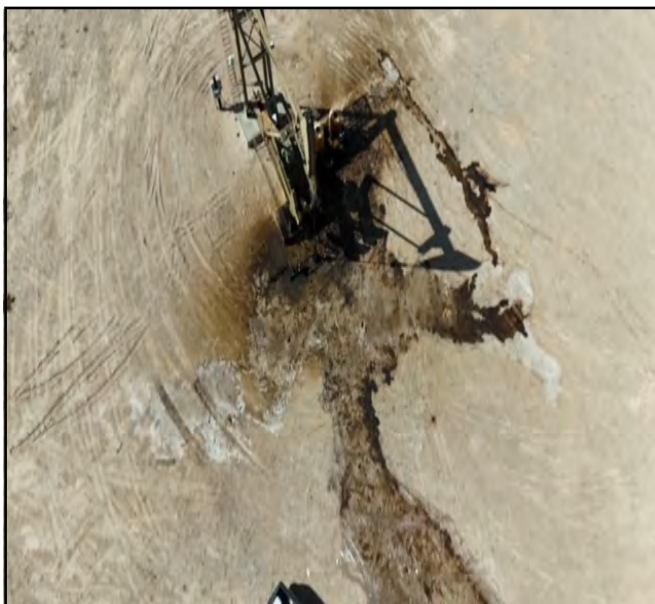

Photograph of site tech assessing location.



## PHOTOGRAPHIC DOCUMENTATION

**SITE NAME: Holiday 1H SWD**

### Pre- Excavation :



Photograph taken before excavation facing southwest.



Photograph taken before excavation facing east.



Photograph taken before excavation facing south.



Photograph taken before excavation facing southwest.



Photograph taken before excavation facing west.



Photograph taken before excavation facing north.



## PHOTOGRAPHIC DOCUMENTATION

SITE NAME: Holiday 1H SWD

### Excavation :



Photograph taken during the excavation process.



Photograph taken during the excavation process.



Photograph taken during the excavation process.



Photograph taken during the excavation process.



## PHOTOGRAPHIC DOCUMENTATION

**SITE NAME: Holiday 1H SWD**

**Backfill :**

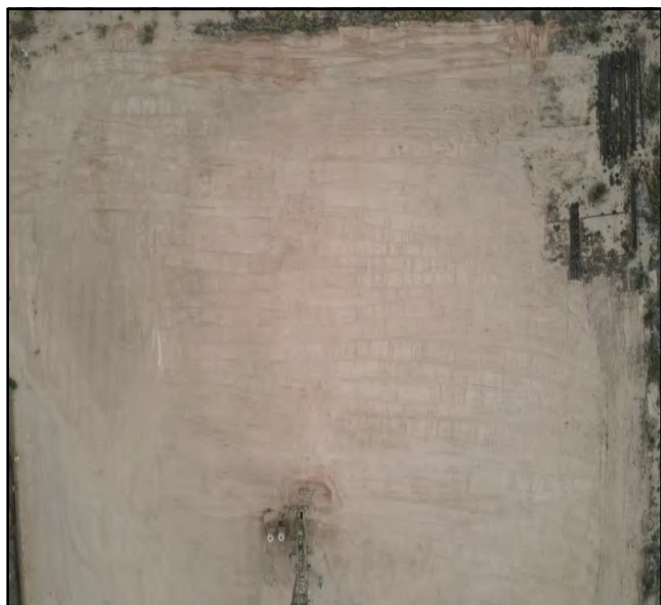

Photo taken of backfill soil, facing east.

## PHOTOGRAPHIC DOCUMENTATION

**SITE NAME: Holiday 1H SWD**

### Post Excavation :



Photograph taken post excavation.



Photograph taken post excavation facing northeast.



Photograph taken post excavation facing southwest.



Photograph taken post excavation facing east.





Photograph taken post excavation facing east.



Photograph taken post excavation facing northeast.

# Pima Environmental Services, LLC



## Appendix E

### ○ Laboratory Reports





PHONE (575) 393-2326 ° 101 E. MARLAND ° HOBBS, NM 88240

March 04, 2025

SEBASTIAN OROZCO

PIMA ENVIROMENTAL

1601 N TURNER STE. 500

HOBBS, NM 88240

RE: HOLIDAY 1H

Enclosed are the results of analyses for samples received by the laboratory on 02/25/25 15:35.

Cardinal Laboratories is accredited through Texas NELAP under certificate number TX-C24-00112. Accreditation applies to drinking water, non-potable water and solid and chemical materials. All accredited analytes are denoted by an asterisk (\*). For a complete list of accredited analytes and matrices visit the TCEQ website at [www.tceq.texas.gov/field/qa/lab\\_accred\\_certif.html](http://www.tceq.texas.gov/field/qa/lab_accred_certif.html).

Cardinal Laboratories is accredited through the State of Colorado Department of Public Health and Environment for:

Method EPA 552.2	Haloacetic Acids (HAA-5)
Method EPA 524.2	Total Trihalomethanes (TTHM)
Method EPA 524.4	Regulated VOCs (V1, V2, V3)

Accreditation applies to public drinking water matrices.

This report meets NELAP requirements and is made up of a cover page, analytical results, and a copy of the original chain-of-custody. If you have any questions concerning this report, please feel free to contact me.

Sincerely,

A handwritten signature in black ink, appearing to read "Mike Snyder".

Mike Snyder For Celey D. Keene

Lab Director/Quality Manager



PHONE (575) 393-2326 ° 101 E. MARLAND ° HOBBS, NM 88240

**Analytical Results For:**

PIMA ENVIROMENTAL  
 SEBASTIAN OROZCO  
 1601 N TURNER STE. 500  
 HOBBS NM, 88240  
 Fax To:

Received: 02/25/2025  
 Reported: 03/04/2025  
 Project Name: HOLIDAY 1H  
 Project Number: 6-383  
 Project Location: SPUR - EDDY CO NM

Sampling Date: 02/21/2025  
 Sampling Type: Soil  
 Sampling Condition: Cool & Intact  
 Sample Received By: Shalyn Rodriguez

**Sample ID: S 13 - SURFACE (H251125-01)**

BTX 8021B		mg/kg		Analyzed By: JH						
Analyte	Result	Reporting Limit	Analyzed	Method Blank	BS	% Recovery	True Value QC	RPD	Qualifier	
Benzene*	<0.050	0.050	02/27/2025	ND	1.60	80.0	2.00	1.68		
Toluene*	<0.050	0.050	02/27/2025	ND	1.84	92.2	2.00	0.118		
Ethylbenzene*	<0.050	0.050	02/27/2025	ND	1.88	93.9	2.00	0.178		
Total Xylenes*	<0.150	0.150	02/27/2025	ND	5.86	97.6	6.00	0.000106		
Total BTX	<0.300	0.300	02/27/2025	ND						

Surrogate: 4-Bromofluorobenzene (PID) 116 % 71.5-134

Chloride, SM4500Cl-B		mg/kg		Analyzed By: AC						
Analyte	Result	Reporting Limit	Analyzed	Method Blank	BS	% Recovery	True Value QC	RPD	Qualifier	
Chloride	2760	16.0	02/27/2025	ND	416	104	400	3.92		

TPH 8015M		mg/kg		Analyzed By: MS					
Analyte	Result	Reporting Limit	Analyzed	Method Blank	BS	% Recovery	True Value QC	RPD	Qualifier
GRO C6-C10*	<10.0	10.0	02/26/2025	ND	221	111	200	2.10	
DRO >C10-C28*	478	10.0	02/26/2025	ND	216	108	200	0.891	
EXT DRO >C28-C36	59.8	10.0	02/26/2025	ND					

Surrogate: 1-Chlorooctane 120 % 48.2-134

Surrogate: 1-Chlorooctadecane 138 % 49.1-148

Cardinal Laboratories

\*=Accredited Analyte

PLEASE NOTE: Liability and Damages. Cardinal's liability and client's exclusive remedy for any claim arising, whether based in contract or tort, shall be limited to the amount paid by client for analyses. All claims, including those for negligence and any other cause whatsoever shall be deemed waived unless made in writing and received by Cardinal within thirty (30) days after completion of the applicable service. In no event shall Cardinal be liable for incidental or consequential damages, including, without limitation, business interruptions, loss of use, or loss of profits incurred by client, its subsidiaries, affiliates or successors arising out of or related to the performance of the services hereunder by Cardinal, regardless of whether such claim is based upon any of the above stated reasons or otherwise. Results relate only to the samples identified above. This report shall not be reproduced except in full with written approval of Cardinal Laboratories.

Mike Snyder For Celey D. Keene, Lab Director/Quality Manager





PHONE (575) 393-2326 ° 101 E. MARLAND ° HOBBS, NM 88240

**Analytical Results For:**

PIMA ENVIROMENTAL  
SEBASTIAN OROZCO  
1601 N TURNER STE. 500  
HOBBS NM, 88240  
Fax To:

Received: 02/25/2025  
Reported: 03/04/2025  
Project Name: HOLIDAY 1H  
Project Number: 6-383  
Project Location: SPUR - EDDY CO NM

Sampling Date: 02/21/2025  
Sampling Type: Soil  
Sampling Condition: Cool & Intact  
Sample Received By: Shalyn Rodriguez

**Sample ID: S 13 - 1' (H251125-02)**

BTEx 8021B		mg/kg		Analyzed By: JH						
Analyte	Result	Reporting Limit	Analyzed	Method Blank	BS	% Recovery	True Value QC	RPD	Qualifier	
Benzene*	<0.050	0.050	02/27/2025	ND	1.60	80.0	2.00	1.68		
Toluene*	<0.050	0.050	02/27/2025	ND	1.84	92.2	2.00	0.118		
Ethylbenzene*	<0.050	0.050	02/27/2025	ND	1.88	93.9	2.00	0.178		
Total Xylenes*	<0.150	0.150	02/27/2025	ND	5.86	97.6	6.00	0.000106		
Total BTEx	<0.300	0.300	02/27/2025	ND						

Surrogate: 4-Bromofluorobenzene (PID) 110 % 71.5-134

Chloride, SM4500Cl-B		mg/kg		Analyzed By: AC						
Analyte	Result	Reporting Limit	Analyzed	Method Blank	BS	% Recovery	True Value QC	RPD	Qualifier	
Chloride	576	16.0	02/27/2025	ND	416	104	400	3.92		

TPH 8015M		mg/kg		Analyzed By: MS					
Analyte	Result	Reporting Limit	Analyzed	Method Blank	BS	% Recovery	True Value QC	RPD	Qualifier
GRO C6-C10*	<10.0	10.0	02/26/2025	ND	221	111	200	2.10	
DRO >C10-C28*	<10.0	10.0	02/26/2025	ND	216	108	200	0.891	
EXT DRO >C28-C36	<10.0	10.0	02/26/2025	ND					

Surrogate: 1-Chlorooctane 115 % 48.2-134

Surrogate: 1-Chlorooctadecane 123 % 49.1-148

Cardinal Laboratories

\*=Accredited Analyte

PLEASE NOTE: Liability and Damages. Cardinal's liability and client's exclusive remedy for any claim arising, whether based in contract or tort, shall be limited to the amount paid by client for analyses. All claims, including those for negligence and any other cause whatsoever shall be deemed waived unless made in writing and received by Cardinal within thirty (30) days after completion of the applicable service. In no event shall Cardinal be liable for incidental or consequential damages, including, without limitation, business interruptions, loss of use, or loss of profits incurred by client, its subsidiaries, affiliates or successors arising out of or related to the performance of the services hereunder by Cardinal, regardless of whether such claim is based upon any of the above stated reasons or otherwise. Results relate only to the samples identified above. This report shall not be reproduced except in full with written approval of Cardinal Laboratories.

Mike Snyder For Celey D. Keene, Lab Director/Quality Manager



PHONE (575) 393-2326 ° 101 E. MARLAND ° HOBBS, NM 88240

**Analytical Results For:**

PIMA ENVIROMENTAL  
SEBASTIAN OROZCO  
1601 N TURNER STE. 500  
HOBBS NM, 88240  
Fax To:

Received: 02/25/2025  
Reported: 03/04/2025  
Project Name: HOLIDAY 1H  
Project Number: 6-383  
Project Location: SPUR - EDDY CO NM

Sampling Date: 02/21/2025  
Sampling Type: Soil  
Sampling Condition: Cool & Intact  
Sample Received By: Shalyn Rodriguez

**Sample ID: S 13 - 2' (H251125-03)**

BTX 8021B		mg/kg		Analyzed By: JH						
Analyte	Result	Reporting Limit	Analyzed	Method Blank	BS	% Recovery	True Value QC	RPD	Qualifier	
Benzene*	<0.050	0.050	02/27/2025	ND	1.60	80.0	2.00	1.68		
Toluene*	<0.050	0.050	02/27/2025	ND	1.84	92.2	2.00	0.118		
Ethylbenzene*	<0.050	0.050	02/27/2025	ND	1.88	93.9	2.00	0.178		
Total Xylenes*	<0.150	0.150	02/27/2025	ND	5.86	97.6	6.00	0.000106		
Total BTX	<0.300	0.300	02/27/2025	ND						

Surrogate: 4-Bromofluorobenzene (PID) 109 % 71.5-134

Chloride, SM4500Cl-B		mg/kg		Analyzed By: AC						
Analyte	Result	Reporting Limit	Analyzed	Method Blank	BS	% Recovery	True Value QC	RPD	Qualifier	
Chloride	480	16.0	02/27/2025	ND	416	104	400	3.92		

TPH 8015M		mg/kg		Analyzed By: MS					
Analyte	Result	Reporting Limit	Analyzed	Method Blank	BS	% Recovery	True Value QC	RPD	Qualifier
GRO C6-C10*	<10.0	10.0	02/26/2025	ND	221	111	200	2.10	
DRO >C10-C28*	<10.0	10.0	02/26/2025	ND	216	108	200	0.891	
EXT DRO >C28-C36	<10.0	10.0	02/26/2025	ND					

Surrogate: 1-Chlorooctane 111 % 48.2-134

Surrogate: 1-Chlorooctadecane 116 % 49.1-148

Cardinal Laboratories

\*=Accredited Analyte

PLEASE NOTE: Liability and Damages. Cardinal's liability and client's exclusive remedy for any claim arising, whether based in contract or tort, shall be limited to the amount paid by client for analyses. All claims, including those for negligence and any other cause whatsoever shall be deemed waived unless made in writing and received by Cardinal within thirty (30) days after completion of the applicable service. In no event shall Cardinal be liable for incidental or consequential damages, including, without limitation, business interruptions, loss of use, or loss of profits incurred by client, its subsidiaries, affiliates or successors arising out of or related to the performance of the services hereunder by Cardinal, regardless of whether such claim is based upon any of the above stated reasons or otherwise. Results relate only to the samples identified above. This report shall not be reproduced except in full with written approval of Cardinal Laboratories.

Mike Snyder For Celey D. Keene, Lab Director/Quality Manager





PHONE (575) 393-2326 ° 101 E. MARLAND ° HOBBS, NM 88240

**Analytical Results For:**

PIMA ENVIROMENTAL  
SEBASTIAN OROZCO  
1601 N TURNER STE. 500  
HOBBS NM, 88240  
Fax To:

Received: 02/25/2025  
Reported: 03/04/2025  
Project Name: HOLIDAY 1H  
Project Number: 6-383  
Project Location: SPUR - EDDY CO NM

Sampling Date: 02/21/2025  
Sampling Type: Soil  
Sampling Condition: Cool & Intact  
Sample Received By: Shalyn Rodriguez

**Sample ID: S 13 - 3' (H251125-04)**

BTEx 8021B		mg/kg		Analyzed By: JH					
Analyte	Result	Reporting Limit	Analyzed	Method Blank	BS	% Recovery	True Value QC	RPD	Qualifier
Benzene*	<0.050	0.050	02/27/2025	ND	1.60	80.0	2.00	1.68	
Toluene*	<0.050	0.050	02/27/2025	ND	1.84	92.2	2.00	0.118	
Ethylbenzene*	<0.050	0.050	02/27/2025	ND	1.88	93.9	2.00	0.178	
Total Xylenes*	<0.150	0.150	02/27/2025	ND	5.86	97.6	6.00	0.000106	
Total BTEX	<0.300	0.300	02/27/2025	ND					

Surrogate: 4-Bromofluorobenzene (PID) 108 % 71.5-134

Chloride, SM4500Cl-B		mg/kg		Analyzed By: AC					
Analyte	Result	Reporting Limit	Analyzed	Method Blank	BS	% Recovery	True Value QC	RPD	Qualifier
Chloride	320	16.0	02/27/2025	ND	416	104	400	3.92	

TPH 8015M		mg/kg		Analyzed By: MS					
Analyte	Result	Reporting Limit	Analyzed	Method Blank	BS	% Recovery	True Value QC	RPD	Qualifier
GRO C6-C10*	<10.0	10.0	02/26/2025	ND	221	111	200	2.10	
DRO >C10-C28*	<10.0	10.0	02/26/2025	ND	216	108	200	0.891	
EXT DRO >C28-C36	<10.0	10.0	02/26/2025	ND					

Surrogate: 1-Chlorooctane 112 % 48.2-134

Surrogate: 1-Chlorooctadecane 116 % 49.1-148

Cardinal Laboratories

\*=Accredited Analyte

PLEASE NOTE: Liability and Damages. Cardinal's liability and client's exclusive remedy for any claim arising, whether based in contract or tort, shall be limited to the amount paid by client for analyses. All claims, including those for negligence and any other cause whatsoever shall be deemed waived unless made in writing and received by Cardinal within thirty (30) days after completion of the applicable service. In no event shall Cardinal be liable for incidental or consequential damages, including, without limitation, business interruptions, loss of use, or loss of profits incurred by client, its subsidiaries, affiliates or successors arising out of or related to the performance of the services hereunder by Cardinal, regardless of whether such claim is based upon any of the above stated reasons or otherwise. Results relate only to the samples identified above. This report shall not be reproduced except in full with written approval of Cardinal Laboratories.

Mike Snyder For Celey D. Keene, Lab Director/Quality Manager



PHONE (575) 393-2326 ° 101 E. MARLAND ° HOBBS, NM 88240

**Analytical Results For:**

PIMA ENVIROMENTAL  
SEBASTIAN OROZCO  
1601 N TURNER STE. 500  
HOBBS NM, 88240  
Fax To:

Received: 02/25/2025  
Reported: 03/04/2025  
Project Name: HOLIDAY 1H  
Project Number: 6-383  
Project Location: SPUR - EDDY CO NM

Sampling Date: 02/21/2025  
Sampling Type: Soil  
Sampling Condition: Cool & Intact  
Sample Received By: Shalyn Rodriguez

**Sample ID: S 13 - 4' (H251125-05)**

BTX 8021B		mg/kg		Analyzed By: JH					
Analyte	Result	Reporting Limit	Analyzed	Method Blank	BS	% Recovery	True Value QC	RPD	Qualifier
Benzene*	<0.050	0.050	02/27/2025	ND	1.60	80.0	2.00	1.68	
Toluene*	<0.050	0.050	02/27/2025	ND	1.84	92.2	2.00	0.118	
Ethylbenzene*	<0.050	0.050	02/27/2025	ND	1.88	93.9	2.00	0.178	
Total Xylenes*	<0.150	0.150	02/27/2025	ND	5.86	97.6	6.00	0.000106	
Total BTX	<0.300	0.300	02/27/2025	ND					

Surrogate: 4-Bromofluorobenzene (PID) 107 % 71.5-134

Chloride, SM4500CI-B		mg/kg		Analyzed By: AC					
Analyte	Result	Reporting Limit	Analyzed	Method Blank	BS	% Recovery	True Value QC	RPD	Qualifier
Chloride	176	16.0	02/27/2025	ND	416	104	400	3.92	

TPH 8015M		mg/kg		Analyzed By: MS					
Analyte	Result	Reporting Limit	Analyzed	Method Blank	BS	% Recovery	True Value QC	RPD	Qualifier
GRO C6-C10*	<10.0	10.0	02/26/2025	ND	221	111	200	2.10	
DRO >C10-C28*	<10.0	10.0	02/26/2025	ND	216	108	200	0.891	
EXT DRO >C28-C36	<10.0	10.0	02/26/2025	ND					

Surrogate: 1-Chlorooctane 116 % 48.2-134

Surrogate: 1-Chlorooctadecane 122 % 49.1-148

Cardinal Laboratories

\*=Accredited Analyte

PLEASE NOTE: Liability and Damages. Cardinal's liability and client's exclusive remedy for any claim arising, whether based in contract or tort, shall be limited to the amount paid by client for analyses. All claims, including those for negligence and any other cause whatsoever shall be deemed waived unless made in writing and received by Cardinal within thirty (30) days after completion of the applicable service. In no event shall Cardinal be liable for incidental or consequential damages, including, without limitation, business interruptions, loss of use, or loss of profits incurred by client, its subsidiaries, affiliates or successors arising out of or related to the performance of the services hereunder by Cardinal, regardless of whether such claim is based upon any of the above stated reasons or otherwise. Results relate only to the samples identified above. This report shall not be reproduced except in full with written approval of Cardinal Laboratories.

Mike Snyder For Celey D. Keene, Lab Director/Quality Manager





PHONE (575) 393-2326 ° 101 E. MARLAND ° HOBBS, NM 88240

**Analytical Results For:**

PIMA ENVIROMENTAL  
 SEBASTIAN OROZCO  
 1601 N TURNER STE. 500  
 HOBBS NM, 88240  
 Fax To:

Received: 02/25/2025  
 Reported: 03/04/2025  
 Project Name: HOLIDAY 1H  
 Project Number: 6-383  
 Project Location: SPUR - EDDY CO NM

Sampling Date: 02/21/2025  
 Sampling Type: Soil  
 Sampling Condition: Cool & Intact  
 Sample Received By: Shalyn Rodriguez

**Sample ID: S 14 - SURFACE (H251125-06)**

BTEx 8021B		mg/kg		Analyzed By: JH					
Analyte	Result	Reporting Limit	Analyzed	Method Blank	BS	% Recovery	True Value QC	RPD	Qualifier
Benzene*	<0.050	0.050	02/27/2025	ND	1.60	80.0	2.00	1.68	
Toluene*	0.107	0.050	02/27/2025	ND	1.84	92.2	2.00	0.118	
Ethylbenzene*	1.77	0.050	02/27/2025	ND	1.88	93.9	2.00	0.178	
Total Xylenes*	7.49	0.150	02/27/2025	ND	5.86	97.6	6.00	0.000106	
Total BTEX	9.37	0.300	02/27/2025	ND					

Surrogate: 4-Bromofluorobenzene (PID) 134 % 71.5-134

Chloride, SM4500Cl-B		mg/kg		Analyzed By: AC						
Analyte	Result	Reporting Limit	Analyzed	Method Blank	BS	% Recovery	True Value QC	RPD	Qualifier	
Chloride	1800	16.0	02/27/2025	ND	416	104	400	3.92		

TPH 8015M		mg/kg		Analyzed By: MS				S-04	
Analyte	Result	Reporting Limit	Analyzed	Method Blank	BS	% Recovery	True Value QC	RPD	Qualifier
GRO C6-C10*	142	10.0	02/26/2025	ND	221	111	200	2.10	
DRO >C10-C28*	1990	10.0	02/26/2025	ND	216	108	200	0.891	
EXT DRO >C28-C36	260	10.0	02/26/2025	ND					

Surrogate: 1-Chlorooctane 138 % 48.2-134

Surrogate: 1-Chlorooctadecane 174 % 49.1-148

Cardinal Laboratories

\*=Accredited Analyte

PLEASE NOTE: Liability and Damages. Cardinal's liability and client's exclusive remedy for any claim arising, whether based in contract or tort, shall be limited to the amount paid by client for analyses. All claims, including those for negligence and any other cause whatsoever shall be deemed waived unless made in writing and received by Cardinal within thirty (30) days after completion of the applicable service. In no event shall Cardinal be liable for incidental or consequential damages, including, without limitation, business interruptions, loss of use, or loss of profits incurred by client, its subsidiaries, affiliates or successors arising out of or related to the performance of the services hereunder by Cardinal, regardless of whether such claim is based upon any of the above stated reasons or otherwise. Results relate only to the samples identified above. This report shall not be reproduced except in full with written approval of Cardinal Laboratories.

Mike Snyder For Celey D. Keene, Lab Director/Quality Manager



PHONE (575) 393-2326 ° 101 E. MARLAND ° HOBBS, NM 88240

**Analytical Results For:**

PIMA ENVIROMENTAL  
 SEBASTIAN OROZCO  
 1601 N TURNER STE. 500  
 HOBBS NM, 88240  
 Fax To:

Received: 02/25/2025  
 Reported: 03/04/2025  
 Project Name: HOLIDAY 1H  
 Project Number: 6-383  
 Project Location: SPUR - EDDY CO NM

Sampling Date: 02/21/2025  
 Sampling Type: Soil  
 Sampling Condition: Cool & Intact  
 Sample Received By: Shalyn Rodriguez

**Sample ID: S 14 - 1' (H251125-07)**

BTEx 8021B		mg/kg		Analyzed By: JH						
Analyte	Result	Reporting Limit	Analyzed	Method Blank	BS	% Recovery	True Value QC	RPD	Qualifier	
Benzene*	<0.050	0.050	02/27/2025	ND	1.60	80.0	2.00	1.68		
Toluene*	<0.050	0.050	02/27/2025	ND	1.84	92.2	2.00	0.118		
Ethylbenzene*	<0.050	0.050	02/27/2025	ND	1.88	93.9	2.00	0.178		
Total Xylenes*	<0.150	0.150	02/27/2025	ND	5.86	97.6	6.00	0.000106		
Total BTEX	<0.300	0.300	02/27/2025	ND						

Surrogate: 4-Bromofluorobenzene (PID) 111 % 71.5-134

Chloride, SM4500Cl-B		mg/kg		Analyzed By: AC						
Analyte	Result	Reporting Limit	Analyzed	Method Blank	BS	% Recovery	True Value QC	RPD	Qualifier	
Chloride	1960	16.0	02/27/2025	ND	416	104	400	3.92		

TPH 8015M		mg/kg		Analyzed By: MS					
Analyte	Result	Reporting Limit	Analyzed	Method Blank	BS	% Recovery	True Value QC	RPD	Qualifier
GRO C6-C10*	<10.0	10.0	02/26/2025	ND	221	111	200	2.10	
DRO >C10-C28*	16.6	10.0	02/26/2025	ND	216	108	200	0.891	
EXT DRO >C28-C36	<10.0	10.0	02/26/2025	ND					

Surrogate: 1-Chlorooctane 120 % 48.2-134

Surrogate: 1-Chlorooctadecane 130 % 49.1-148

Cardinal Laboratories

\*=Accredited Analyte

PLEASE NOTE: Liability and Damages. Cardinal's liability and client's exclusive remedy for any claim arising, whether based in contract or tort, shall be limited to the amount paid by client for analyses. All claims, including those for negligence and any other cause whatsoever shall be deemed waived unless made in writing and received by Cardinal within thirty (30) days after completion of the applicable service. In no event shall Cardinal be liable for incidental or consequential damages, including, without limitation, business interruptions, loss of use, or loss of profits incurred by client, its subsidiaries, affiliates or successors arising out of or related to the performance of the services hereunder by Cardinal, regardless of whether such claim is based upon any of the above stated reasons or otherwise. Results relate only to the samples identified above. This report shall not be reproduced except in full with written approval of Cardinal Laboratories.

Mike Snyder For Celey D. Keene, Lab Director/Quality Manager



PHONE (575) 393-2326 ° 101 E. MARLAND ° HOBBS, NM 88240

**Analytical Results For:**

PIMA ENVIROMENTAL  
SEBASTIAN OROZCO  
1601 N TURNER STE. 500  
HOBBS NM, 88240  
Fax To:

Received: 02/25/2025  
Reported: 03/04/2025  
Project Name: HOLIDAY 1H  
Project Number: 6-383  
Project Location: SPUR - EDDY CO NM

Sampling Date: 02/21/2025  
Sampling Type: Soil  
Sampling Condition: Cool & Intact  
Sample Received By: Shalyn Rodriguez

**Sample ID: S 14 - 2' (H251125-08)**

BTEx 8021B		mg/kg		Analyzed By: JH						
Analyte	Result	Reporting Limit	Analyzed	Method Blank	BS	% Recovery	True Value QC	RPD	Qualifier	
Benzene*	<0.050	0.050	02/27/2025	ND	1.60	80.0	2.00	1.68		
Toluene*	<0.050	0.050	02/27/2025	ND	1.84	92.2	2.00	0.118		
Ethylbenzene*	<0.050	0.050	02/27/2025	ND	1.88	93.9	2.00	0.178		
Total Xylenes*	<0.150	0.150	02/27/2025	ND	5.86	97.6	6.00	0.000106		
Total BTEX	<0.300	0.300	02/27/2025	ND						

Surrogate: 4-Bromofluorobenzene (PID) 111 % 71.5-134

Chloride, SM4500Cl-B		mg/kg		Analyzed By: AC					
Analyte	Result	Reporting Limit	Analyzed	Method Blank	BS	% Recovery	True Value QC	RPD	Qualifier
Chloride	1280	16.0	02/27/2025	ND	416	104	400	3.92	

TPH 8015M		mg/kg		Analyzed By: MS					
Analyte	Result	Reporting Limit	Analyzed	Method Blank	BS	% Recovery	True Value QC	RPD	Qualifier
GRO C6-C10*	<10.0	10.0	02/26/2025	ND	221	111	200	2.10	
DRO >C10-C28*	26.7	10.0	02/26/2025	ND	216	108	200	0.891	
EXT DRO >C28-C36	<10.0	10.0	02/26/2025	ND					

Surrogate: 1-Chlorooctane 116 % 48.2-134

Surrogate: 1-Chlorooctadecane 124 % 49.1-148

Cardinal Laboratories

\*=Accredited Analyte

PLEASE NOTE: Liability and Damages. Cardinal's liability and client's exclusive remedy for any claim arising, whether based in contract or tort, shall be limited to the amount paid by client for analyses. All claims, including those for negligence and any other cause whatsoever shall be deemed waived unless made in writing and received by Cardinal within thirty (30) days after completion of the applicable service. In no event shall Cardinal be liable for incidental or consequential damages, including, without limitation, business interruptions, loss of use, or loss of profits incurred by client, its subsidiaries, affiliates or successors arising out of or related to the performance of the services hereunder by Cardinal, regardless of whether such claim is based upon any of the above stated reasons or otherwise. Results relate only to the samples identified above. This report shall not be reproduced except in full with written approval of Cardinal Laboratories.

Mike Snyder For Celey D. Keene, Lab Director/Quality Manager





PHONE (575) 393-2326 ° 101 E. MARLAND ° HOBBS, NM 88240

**Analytical Results For:**

PIMA ENVIROMENTAL  
 SEBASTIAN OROZCO  
 1601 N TURNER STE. 500  
 HOBBS NM, 88240  
 Fax To:

Received: 02/25/2025  
 Reported: 03/04/2025  
 Project Name: HOLIDAY 1H  
 Project Number: 6-383  
 Project Location: SPUR - EDDY CO NM

Sampling Date: 02/21/2025  
 Sampling Type: Soil  
 Sampling Condition: Cool & Intact  
 Sample Received By: Shalyn Rodriguez

**Sample ID: S 14 - 3' (H251125-09)**

BTEx 8021B		mg/kg		Analyzed By: JH						
Analyte	Result	Reporting Limit	Analyzed	Method Blank	BS	% Recovery	True Value QC	RPD	Qualifier	
Benzene*	<0.050	0.050	02/27/2025	ND	1.60	80.0	2.00	1.68		
Toluene*	<0.050	0.050	02/27/2025	ND	1.84	92.2	2.00	0.118		
Ethylbenzene*	<0.050	0.050	02/27/2025	ND	1.88	93.9	2.00	0.178		
Total Xylenes*	<0.150	0.150	02/27/2025	ND	5.86	97.6	6.00	0.000106		
Total BTEX	<0.300	0.300	02/27/2025	ND						

Surrogate: 4-Bromofluorobenzene (PID) 114 % 71.5-134

Chloride, SM4500Cl-B		mg/kg		Analyzed By: AC					
Analyte	Result	Reporting Limit	Analyzed	Method Blank	BS	% Recovery	True Value QC	RPD	Qualifier
Chloride	128	16.0	02/27/2025	ND	416	104	400	3.92	

TPH 8015M		mg/kg		Analyzed By: MS					
Analyte	Result	Reporting Limit	Analyzed	Method Blank	BS	% Recovery	True Value QC	RPD	Qualifier
GRO C6-C10*	<10.0	10.0	02/26/2025	ND	221	111	200	2.10	
DRO >C10-C28*	<10.0	10.0	02/26/2025	ND	216	108	200	0.891	
EXT DRO >C28-C36	<10.0	10.0	02/26/2025	ND					

Surrogate: 1-Chlorooctane 117 % 48.2-134

Surrogate: 1-Chlorooctadecane 127 % 49.1-148

Cardinal Laboratories

\*=Accredited Analyte

PLEASE NOTE: Liability and Damages. Cardinal's liability and client's exclusive remedy for any claim arising, whether based in contract or tort, shall be limited to the amount paid by client for analyses. All claims, including those for negligence and any other cause whatsoever shall be deemed waived unless made in writing and received by Cardinal within thirty (30) days after completion of the applicable service. In no event shall Cardinal be liable for incidental or consequential damages, including, without limitation, business interruptions, loss of use, or loss of profits incurred by client, its subsidiaries, affiliates or successors arising out of or related to the performance of the services hereunder by Cardinal, regardless of whether such claim is based upon any of the above stated reasons or otherwise. Results relate only to the samples identified above. This report shall not be reproduced except in full with written approval of Cardinal Laboratories.

Mike Snyder For Celey D. Keene, Lab Director/Quality Manager



PHONE (575) 393-2326 ° 101 E. MARLAND ° HOBBS, NM 88240

**Analytical Results For:**

PIMA ENVIROMENTAL  
SEBASTIAN OROZCO  
1601 N TURNER STE. 500  
HOBBS NM, 88240  
Fax To:

Received: 02/25/2025  
Reported: 03/04/2025  
Project Name: HOLIDAY 1H  
Project Number: 6-383  
Project Location: SPUR - EDDY CO NM

Sampling Date: 02/21/2025  
Sampling Type: Soil  
Sampling Condition: Cool & Intact  
Sample Received By: Shalyn Rodriguez

**Sample ID: S 14 - 4' (H251125-10)**

BTEx 8021B		mg/kg		Analyzed By: JH						
Analyte	Result	Reporting Limit	Analyzed	Method Blank	BS	% Recovery	True Value QC	RPD	Qualifier	
Benzene*	<0.050	0.050	02/28/2025	ND	1.85	92.7	2.00	0.161		
Toluene*	<0.050	0.050	02/28/2025	ND	1.91	95.3	2.00	0.124		
Ethylbenzene*	<0.050	0.050	02/28/2025	ND	1.83	91.4	2.00	1.06		
Total Xylenes*	<0.150	0.150	02/28/2025	ND	5.37	89.5	6.00	0.922		
Total BTEX	<0.300	0.300	02/28/2025	ND						

Surrogate: 4-Bromofluorobenzene (PID) 95.4 % 71.5-134

Chloride, SM4500Cl-B		mg/kg		Analyzed By: AC					
Analyte	Result	Reporting Limit	Analyzed	Method Blank	BS	% Recovery	True Value QC	RPD	Qualifier
Chloride	80.0	16.0	02/27/2025	ND	416	104	400	3.92	

TPH 8015M		mg/kg		Analyzed By: MS					
Analyte	Result	Reporting Limit	Analyzed	Method Blank	BS	% Recovery	True Value QC	RPD	Qualifier
GRO C6-C10*	<10.0	10.0	02/26/2025	ND	221	111	200	2.10	
DRO >C10-C28*	<10.0	10.0	02/26/2025	ND	216	108	200	0.891	
EXT DRO >C28-C36	<10.0	10.0	02/26/2025	ND					

Surrogate: 1-Chlorooctane 118 % 48.2-134

Surrogate: 1-Chlorooctadecane 128 % 49.1-148

Cardinal Laboratories

\*=Accredited Analyte

PLEASE NOTE: Liability and Damages. Cardinal's liability and client's exclusive remedy for any claim arising, whether based in contract or tort, shall be limited to the amount paid by client for analyses. All claims, including those for negligence and any other cause whatsoever shall be deemed waived unless made in writing and received by Cardinal within thirty (30) days after completion of the applicable service. In no event shall Cardinal be liable for incidental or consequential damages, including, without limitation, business interruptions, loss of use, or loss of profits incurred by client, its subsidiaries, affiliates or successors arising out of or related to the performance of the services hereunder by Cardinal, regardless of whether such claim is based upon any of the above stated reasons or otherwise. Results relate only to the samples identified above. This report shall not be reproduced except in full with written approval of Cardinal Laboratories.

Mike Snyder For Celey D. Keene, Lab Director/Quality Manager



PHONE (575) 393-2326 ° 101 E. MARLAND ° HOBBS, NM 88240

**Analytical Results For:**

PIMA ENVIROMENTAL  
 SEBASTIAN OROZCO  
 1601 N TURNER STE. 500  
 HOBBS NM, 88240  
 Fax To:

Received: 02/25/2025  
 Reported: 03/04/2025  
 Project Name: HOLIDAY 1H  
 Project Number: 6-383  
 Project Location: SPUR - EDDY CO NM

Sampling Date: 02/21/2025  
 Sampling Type: Soil  
 Sampling Condition: Cool & Intact  
 Sample Received By: Shalyn Rodriguez

**Sample ID: S 15 - SURFACE (H251125-11)**

BTEx 8021B		mg/kg		Analyzed By: JH					
Analyte	Result	Reporting Limit	Analyzed	Method Blank	BS	% Recovery	True Value QC	RPD	Qualifier
<b>Benzene*</b>	<b>0.122</b>	0.050	02/28/2025	ND	1.85	92.7	2.00	0.161	
<b>Toluene*</b>	<b>0.274</b>	0.050	02/28/2025	ND	1.91	95.3	2.00	0.124	
<b>Ethylbenzene*</b>	<b>0.484</b>	0.050	02/28/2025	ND	1.83	91.4	2.00	1.06	
<b>Total Xylenes*</b>	<b>2.18</b>	0.150	02/28/2025	ND	5.37	89.5	6.00	0.922	
<b>Total BTEX</b>	<b>3.06</b>	0.300	02/28/2025	ND					

Surrogate: 4-Bromofluorobenzene (PID) 109 % 71.5-134

Chloride, SM4500Cl-B		mg/kg		Analyzed By: AC					
Analyte	Result	Reporting Limit	Analyzed	Method Blank	BS	% Recovery	True Value QC	RPD	Qualifier
<b>Chloride</b>	<b>3360</b>	16.0	02/27/2025	ND	416	104	400	3.92	

TPH 8015M		mg/kg		Analyzed By: MS					
Analyte	Result	Reporting Limit	Analyzed	Method Blank	BS	% Recovery	True Value QC	RPD	Qualifier
<b>GRO C6-C10*</b>	<b>12.0</b>	10.0	02/26/2025	ND	221	111	200	2.10	
<b>DRO &gt;C10-C28*</b>	<b>186</b>	10.0	02/26/2025	ND	216	108	200	0.891	
<b>EXT DRO &gt;C28-C36</b>	<b>21.9</b>	10.0	02/26/2025	ND					

Surrogate: 1-Chlorooctane 115 % 48.2-134

Surrogate: 1-Chlorooctadecane 129 % 49.1-148

Cardinal Laboratories

\*=Accredited Analyte

PLEASE NOTE: Liability and Damages. Cardinal's liability and client's exclusive remedy for any claim arising, whether based in contract or tort, shall be limited to the amount paid by client for analyses. All claims, including those for negligence and any other cause whatsoever shall be deemed waived unless made in writing and received by Cardinal within thirty (30) days after completion of the applicable service. In no event shall Cardinal be liable for incidental or consequential damages, including, without limitation, business interruptions, loss of use, or loss of profits incurred by client, its subsidiaries, affiliates or successors arising out of or related to the performance of the services hereunder by Cardinal, regardless of whether such claim is based upon any of the above stated reasons or otherwise. Results relate only to the samples identified above. This report shall not be reproduced except in full with written approval of Cardinal Laboratories.

Mike Snyder For Celey D. Keene, Lab Director/Quality Manager





PHONE (575) 393-2326 ° 101 E. MARLAND ° HOBBS, NM 88240

**Analytical Results For:**

PIMA ENVIROMENTAL  
SEBASTIAN OROZCO  
1601 N TURNER STE. 500  
HOBBS NM, 88240  
Fax To:

Received: 02/25/2025  
Reported: 03/04/2025  
Project Name: HOLIDAY 1H  
Project Number: 6-383  
Project Location: SPUR - EDDY CO NM

Sampling Date: 02/21/2025  
Sampling Type: Soil  
Sampling Condition: Cool & Intact  
Sample Received By: Shalyn Rodriguez

**Sample ID: S 15 - 1' (H251125-12)**

BTEx 8021B		mg/kg		Analyzed By: JH						
Analyte	Result	Reporting Limit	Analyzed	Method Blank	BS	% Recovery	True Value QC	RPD	Qualifier	
Benzene*	<0.050	0.050	02/28/2025	ND	1.85	92.7	2.00	0.161		
Toluene*	<0.050	0.050	02/28/2025	ND	1.91	95.3	2.00	0.124		
Ethylbenzene*	<0.050	0.050	02/28/2025	ND	1.83	91.4	2.00	1.06		
Total Xylenes*	<0.150	0.150	02/28/2025	ND	5.37	89.5	6.00	0.922		
Total BTEX	<0.300	0.300	02/28/2025	ND						

Surrogate: 4-Bromofluorobenzene (PID) 94.9 % 71.5-134

Chloride, SM4500Cl-B		mg/kg		Analyzed By: AC					
Analyte	Result	Reporting Limit	Analyzed	Method Blank	BS	% Recovery	True Value QC	RPD	Qualifier
Chloride	704	16.0	02/27/2025	ND	416	104	400	3.92	

TPH 8015M		mg/kg		Analyzed By: MS					
Analyte	Result	Reporting Limit	Analyzed	Method Blank	BS	% Recovery	True Value QC	RPD	Qualifier
GRO C6-C10*	<10.0	10.0	02/26/2025	ND	221	111	200	2.10	
DRO >C10-C28*	<10.0	10.0	02/26/2025	ND	216	108	200	0.891	
EXT DRO >C28-C36	<10.0	10.0	02/26/2025	ND					

Surrogate: 1-Chlorooctane 111 % 48.2-134

Surrogate: 1-Chlorooctadecane 118 % 49.1-148

Cardinal Laboratories

\*=Accredited Analyte

PLEASE NOTE: Liability and Damages. Cardinal's liability and client's exclusive remedy for any claim arising, whether based in contract or tort, shall be limited to the amount paid by client for analyses. All claims, including those for negligence and any other cause whatsoever shall be deemed waived unless made in writing and received by Cardinal within thirty (30) days after completion of the applicable service. In no event shall Cardinal be liable for incidental or consequential damages, including, without limitation, business interruptions, loss of use, or loss of profits incurred by client, its subsidiaries, affiliates or successors arising out of or related to the performance of the services hereunder by Cardinal, regardless of whether such claim is based upon any of the above stated reasons or otherwise. Results relate only to the samples identified above. This report shall not be reproduced except in full with written approval of Cardinal Laboratories.

Mike Snyder For Celey D. Keene, Lab Director/Quality Manager



PHONE (575) 393-2326 ° 101 E. MARLAND ° HOBBS, NM 88240

**Analytical Results For:**

PIMA ENVIROMENTAL  
SEBASTIAN OROZCO  
1601 N TURNER STE. 500  
HOBBS NM, 88240  
Fax To:

Received: 02/25/2025  
Reported: 03/04/2025  
Project Name: HOLIDAY 1H  
Project Number: 6-383  
Project Location: SPUR - EDDY CO NM

Sampling Date: 02/21/2025  
Sampling Type: Soil  
Sampling Condition: Cool & Intact  
Sample Received By: Shalyn Rodriguez

**Sample ID: S 15 - 2' (H251125-13)**

BTEx 8021B		mg/kg		Analyzed By: JH						
Analyte	Result	Reporting Limit	Analyzed	Method Blank	BS	% Recovery	True Value QC	RPD	Qualifier	
Benzene*	<0.050	0.050	02/28/2025	ND	1.85	92.7	2.00	0.161		
Toluene*	<0.050	0.050	02/28/2025	ND	1.91	95.3	2.00	0.124		
Ethylbenzene*	<0.050	0.050	02/28/2025	ND	1.83	91.4	2.00	1.06		
Total Xylenes*	<0.150	0.150	02/28/2025	ND	5.37	89.5	6.00	0.922		
Total BTEx	<0.300	0.300	02/28/2025	ND						

Surrogate: 4-Bromofluorobenzene (PID) 93.4 % 71.5-134

Chloride, SM4500Cl-B		mg/kg		Analyzed By: AC					
Analyte	Result	Reporting Limit	Analyzed	Method Blank	BS	% Recovery	True Value QC	RPD	Qualifier
Chloride	720	16.0	02/27/2025	ND	416	104	400	3.92	

TPH 8015M		mg/kg		Analyzed By: MS					
Analyte	Result	Reporting Limit	Analyzed	Method Blank	BS	% Recovery	True Value QC	RPD	Qualifier
GRO C6-C10*	<10.0	10.0	02/26/2025	ND	221	111	200	2.10	
DRO >C10-C28*	<10.0	10.0	02/26/2025	ND	216	108	200	0.891	
EXT DRO >C28-C36	<10.0	10.0	02/26/2025	ND					

Surrogate: 1-Chlorooctane 116 % 48.2-134

Surrogate: 1-Chlorooctadecane 124 % 49.1-148

Cardinal Laboratories

\*=Accredited Analyte

PLEASE NOTE: Liability and Damages. Cardinal's liability and client's exclusive remedy for any claim arising, whether based in contract or tort, shall be limited to the amount paid by client for analyses. All claims, including those for negligence and any other cause whatsoever shall be deemed waived unless made in writing and received by Cardinal within thirty (30) days after completion of the applicable service. In no event shall Cardinal be liable for incidental or consequential damages, including, without limitation, business interruptions, loss of use, or loss of profits incurred by client, its subsidiaries, affiliates or successors arising out of or related to the performance of the services hereunder by Cardinal, regardless of whether such claim is based upon any of the above stated reasons or otherwise. Results relate only to the samples identified above. This report shall not be reproduced except in full with written approval of Cardinal Laboratories.

Mike Snyder For Celey D. Keene, Lab Director/Quality Manager



PHONE (575) 393-2326 ° 101 E. MARLAND ° HOBBS, NM 88240

**Analytical Results For:**

PIMA ENVIROMENTAL  
SEBASTIAN OROZCO  
1601 N TURNER STE. 500  
HOBBS NM, 88240  
Fax To:

Received: 02/25/2025  
Reported: 03/04/2025  
Project Name: HOLIDAY 1H  
Project Number: 6-383  
Project Location: SPUR - EDDY CO NM

Sampling Date: 02/21/2025  
Sampling Type: Soil  
Sampling Condition: Cool & Intact  
Sample Received By: Shalyn Rodriguez

**Sample ID: S 15 - 3' (H251125-14)**

BTX 8021B		mg/kg		Analyzed By: JH						
Analyte	Result	Reporting Limit	Analyzed	Method Blank	BS	% Recovery	True Value QC	RPD	Qualifier	
Benzene*	<0.050	0.050	02/28/2025	ND	1.85	92.7	2.00	0.161		
Toluene*	<0.050	0.050	02/28/2025	ND	1.91	95.3	2.00	0.124		
Ethylbenzene*	<0.050	0.050	02/28/2025	ND	1.83	91.4	2.00	1.06		
Total Xylenes*	<0.150	0.150	02/28/2025	ND	5.37	89.5	6.00	0.922		
Total BTX	<0.300	0.300	02/28/2025	ND						

Surrogate: 4-Bromofluorobenzene (PID) 95.0 % 71.5-134

Chloride, SM4500Cl-B		mg/kg		Analyzed By: AC					
Analyte	Result	Reporting Limit	Analyzed	Method Blank	BS	% Recovery	True Value QC	RPD	Qualifier
Chloride	272	16.0	02/27/2025	ND	416	104	400	3.92	

TPH 8015M		mg/kg		Analyzed By: MS					
Analyte	Result	Reporting Limit	Analyzed	Method Blank	BS	% Recovery	True Value QC	RPD	Qualifier
GRO C6-C10*	<10.0	10.0	02/26/2025	ND	221	111	200	2.10	
DRO >C10-C28*	<10.0	10.0	02/26/2025	ND	216	108	200	0.891	
EXT DRO >C28-C36	<10.0	10.0	02/26/2025	ND					

Surrogate: 1-Chlorooctane 118 % 48.2-134

Surrogate: 1-Chlorooctadecane 127 % 49.1-148

Cardinal Laboratories

\*=Accredited Analyte

PLEASE NOTE: Liability and Damages. Cardinal's liability and client's exclusive remedy for any claim arising, whether based in contract or tort, shall be limited to the amount paid by client for analyses. All claims, including those for negligence and any other cause whatsoever shall be deemed waived unless made in writing and received by Cardinal within thirty (30) days after completion of the applicable service. In no event shall Cardinal be liable for incidental or consequential damages, including, without limitation, business interruptions, loss of use, or loss of profits incurred by client, its subsidiaries, affiliates or successors arising out of or related to the performance of the services hereunder by Cardinal, regardless of whether such claim is based upon any of the above stated reasons or otherwise. Results relate only to the samples identified above. This report shall not be reproduced except in full with written approval of Cardinal Laboratories.

Mike Snyder For Celey D. Keene, Lab Director/Quality Manager





PHONE (575) 393-2326 ° 101 E. MARLAND ° HOBBS, NM 88240

**Analytical Results For:**

PIMA ENVIROMENTAL  
 SEBASTIAN OROZCO  
 1601 N TURNER STE. 500  
 HOBBS NM, 88240  
 Fax To:

Received: 02/25/2025  
 Reported: 03/04/2025  
 Project Name: HOLIDAY 1H  
 Project Number: 6-383  
 Project Location: SPUR - EDDY CO NM

Sampling Date: 02/21/2025  
 Sampling Type: Soil  
 Sampling Condition: Cool & Intact  
 Sample Received By: Shalyn Rodriguez

**Sample ID: S 15 - 4' (H251125-15)**

BTX 8021B		mg/kg		Analyzed By: JH						
Analyte	Result	Reporting Limit	Analyzed	Method Blank	BS	% Recovery	True Value QC	RPD	Qualifier	
Benzene*	<0.050	0.050	02/28/2025	ND	1.85	92.7	2.00	0.161		
Toluene*	<0.050	0.050	02/28/2025	ND	1.91	95.3	2.00	0.124		
Ethylbenzene*	<0.050	0.050	02/28/2025	ND	1.83	91.4	2.00	1.06		
Total Xylenes*	<0.150	0.150	02/28/2025	ND	5.37	89.5	6.00	0.922		
Total BTX	<0.300	0.300	02/28/2025	ND						

Surrogate: 4-Bromofluorobenzene (PID) 94.4 % 71.5-134

Chloride, SM4500Cl-B		mg/kg		Analyzed By: CT						
Analyte	Result	Reporting Limit	Analyzed	Method Blank	BS	% Recovery	True Value QC	RPD	Qualifier	
Chloride	320	16.0	02/26/2025	ND	432	108	400	3.77		

TPH 8015M		mg/kg		Analyzed By: MS					
Analyte	Result	Reporting Limit	Analyzed	Method Blank	BS	% Recovery	True Value QC	RPD	Qualifier
GRO C6-C10*	<10.0	10.0	02/26/2025	ND	221	111	200	2.10	
DRO >C10-C28*	<10.0	10.0	02/26/2025	ND	216	108	200	0.891	
EXT DRO >C28-C36	<10.0	10.0	02/26/2025	ND					

Surrogate: 1-Chlorooctane 120 % 48.2-134

Surrogate: 1-Chlorooctadecane 127 % 49.1-148

Cardinal Laboratories

\*=Accredited Analyte

PLEASE NOTE: Liability and Damages. Cardinal's liability and client's exclusive remedy for any claim arising, whether based in contract or tort, shall be limited to the amount paid by client for analyses. All claims, including those for negligence and any other cause whatsoever shall be deemed waived unless made in writing and received by Cardinal within thirty (30) days after completion of the applicable service. In no event shall Cardinal be liable for incidental or consequential damages, including, without limitation, business interruptions, loss of use, or loss of profits incurred by client, its subsidiaries, affiliates or successors arising out of or related to the performance of the services hereunder by Cardinal, regardless of whether such claim is based upon any of the above stated reasons or otherwise. Results relate only to the samples identified above. This report shall not be reproduced except in full with written approval of Cardinal Laboratories.

Mike Snyder For Celey D. Keene, Lab Director/Quality Manager



PHONE (575) 393-2326 ° 101 E. MARLAND ° HOBBS, NM 88240

**Analytical Results For:**

PIMA ENVIROMENTAL  
 SEBASTIAN OROZCO  
 1601 N TURNER STE. 500  
 HOBBS NM, 88240  
 Fax To:

Received: 02/25/2025  
 Reported: 03/04/2025  
 Project Name: HOLIDAY 1H  
 Project Number: 6-383  
 Project Location: SPUR - EDDY CO NM

Sampling Date: 02/21/2025  
 Sampling Type: Soil  
 Sampling Condition: Cool & Intact  
 Sample Received By: Shalyn Rodriguez

**Sample ID: S 16 - SURFACE (H251125-16)**

BTEX 8021B		mg/kg		Analyzed By: JH						
Analyte	Result	Reporting Limit	Analyzed	Method Blank	BS	% Recovery	True Value QC	RPD	Qualifier	
Benzene*	<0.050	0.050	02/28/2025	ND	1.85	92.7	2.00	0.161		
Toluene*	<0.050	0.050	02/28/2025	ND	1.91	95.3	2.00	0.124		
Ethylbenzene*	<0.050	0.050	02/28/2025	ND	1.83	91.4	2.00	1.06		
Total Xylenes*	<0.150	0.150	02/28/2025	ND	5.37	89.5	6.00	0.922		
Total BTEX	<0.300	0.300	02/28/2025	ND						

Surrogate: 4-Bromofluorobenzene (PID) 96.1 % 71.5-134

Chloride, SM4500Cl-B		mg/kg		Analyzed By: CT						
Analyte	Result	Reporting Limit	Analyzed	Method Blank	BS	% Recovery	True Value QC	RPD	Qualifier	
Chloride	1090	16.0	02/26/2025	ND	432	108	400	3.77		

TPH 8015M		mg/kg		Analyzed By: MS					
Analyte	Result	Reporting Limit	Analyzed	Method Blank	BS	% Recovery	True Value QC	RPD	Qualifier
GRO C6-C10*	<10.0	10.0	02/26/2025	ND	221	111	200	2.10	
DRO >C10-C28*	<10.0	10.0	02/26/2025	ND	216	108	200	0.891	
EXT DRO >C28-C36	<10.0	10.0	02/26/2025	ND					

Surrogate: 1-Chlorooctane 116 % 48.2-134

Surrogate: 1-Chlorooctadecane 128 % 49.1-148

Cardinal Laboratories

\*=Accredited Analyte

PLEASE NOTE: Liability and Damages. Cardinal's liability and client's exclusive remedy for any claim arising, whether based in contract or tort, shall be limited to the amount paid by client for analyses. All claims, including those for negligence and any other cause whatsoever shall be deemed waived unless made in writing and received by Cardinal within thirty (30) days after completion of the applicable service. In no event shall Cardinal be liable for incidental or consequential damages, including, without limitation, business interruptions, loss of use, or loss of profits incurred by client, its subsidiaries, affiliates or successors arising out of or related to the performance of the services hereunder by Cardinal, regardless of whether such claim is based upon any of the above stated reasons or otherwise. Results relate only to the samples identified above. This report shall not be reproduced except in full with written approval of Cardinal Laboratories.

Mike Snyder For Celey D. Keene, Lab Director/Quality Manager



PHONE (575) 393-2326 ° 101 E. MARLAND ° HOBBS, NM 88240

**Analytical Results For:**

PIMA ENVIROMENTAL  
 SEBASTIAN OROZCO  
 1601 N TURNER STE. 500  
 HOBBS NM, 88240  
 Fax To:

Received: 02/25/2025  
 Reported: 03/04/2025  
 Project Name: HOLIDAY 1H  
 Project Number: 6-383  
 Project Location: SPUR - EDDY CO NM

Sampling Date: 02/21/2025  
 Sampling Type: Soil  
 Sampling Condition: Cool & Intact  
 Sample Received By: Shalyn Rodriguez

**Sample ID: S 16 - 1' (H251125-17)**

BTEx 8021B		mg/kg		Analyzed By: JH						
Analyte	Result	Reporting Limit	Analyzed	Method Blank	BS	% Recovery	True Value QC	RPD	Qualifier	
Benzene*	<0.050	0.050	02/28/2025	ND	1.85	92.7	2.00	0.161		
Toluene*	<0.050	0.050	02/28/2025	ND	1.91	95.3	2.00	0.124		
Ethylbenzene*	<0.050	0.050	02/28/2025	ND	1.83	91.4	2.00	1.06		
Total Xylenes*	<0.150	0.150	02/28/2025	ND	5.37	89.5	6.00	0.922		
Total BTEX	<0.300	0.300	02/28/2025	ND						

Surrogate: 4-Bromofluorobenzene (PID) 96.4 % 71.5-134

Chloride, SM4500Cl-B		mg/kg		Analyzed By: CT						
Analyte	Result	Reporting Limit	Analyzed	Method Blank	BS	% Recovery	True Value QC	RPD	Qualifier	
Chloride	1090	16.0	02/26/2025	ND	432	108	400	3.77		

TPH 8015M		mg/kg		Analyzed By: MS					
Analyte	Result	Reporting Limit	Analyzed	Method Blank	BS	% Recovery	True Value QC	RPD	Qualifier
GRO C6-C10*	<10.0	10.0	02/26/2025	ND	221	111	200	2.10	
DRO >C10-C28*	56.0	10.0	02/26/2025	ND	216	108	200	0.891	
EXT DRO >C28-C36	<10.0	10.0	02/26/2025	ND					

Surrogate: 1-Chlorooctane 118 % 48.2-134

Surrogate: 1-Chlorooctadecane 130 % 49.1-148

Cardinal Laboratories

\*=Accredited Analyte

PLEASE NOTE: Liability and Damages. Cardinal's liability and client's exclusive remedy for any claim arising, whether based in contract or tort, shall be limited to the amount paid by client for analyses. All claims, including those for negligence and any other cause whatsoever shall be deemed waived unless made in writing and received by Cardinal within thirty (30) days after completion of the applicable service. In no event shall Cardinal be liable for incidental or consequential damages, including, without limitation, business interruptions, loss of use, or loss of profits incurred by client, its subsidiaries, affiliates or successors arising out of or related to the performance of the services hereunder by Cardinal, regardless of whether such claim is based upon any of the above stated reasons or otherwise. Results relate only to the samples identified above. This report shall not be reproduced except in full with written approval of Cardinal Laboratories.

Mike Snyder For Celey D. Keene, Lab Director/Quality Manager





PHONE (575) 393-2326 ° 101 E. MARLAND ° HOBBS, NM 88240

**Analytical Results For:**

PIMA ENVIROMENTAL  
 SEBASTIAN OROZCO  
 1601 N TURNER STE. 500  
 HOBBS NM, 88240  
 Fax To:

Received: 02/25/2025  
 Reported: 03/04/2025  
 Project Name: HOLIDAY 1H  
 Project Number: 6-383  
 Project Location: SPUR - EDDY CO NM

Sampling Date: 02/21/2025  
 Sampling Type: Soil  
 Sampling Condition: Cool & Intact  
 Sample Received By: Shalyn Rodriguez

**Sample ID: S 16 - 2' (H251125-18)**

BTEx 8021B		mg/kg		Analyzed By: JH						
Analyte	Result	Reporting Limit	Analyzed	Method Blank	BS	% Recovery	True Value QC	RPD	Qualifier	
Benzene*	<0.050	0.050	02/28/2025	ND	1.85	92.7	2.00	0.161		
Toluene*	<0.050	0.050	02/28/2025	ND	1.91	95.3	2.00	0.124		
Ethylbenzene*	<0.050	0.050	02/28/2025	ND	1.83	91.4	2.00	1.06		
Total Xylenes*	<0.150	0.150	02/28/2025	ND	5.37	89.5	6.00	0.922		
Total BTEX	<0.300	0.300	02/28/2025	ND						

Surrogate: 4-Bromofluorobenzene (PID) 95.4 % 71.5-134

Chloride, SM4500Cl-B		mg/kg		Analyzed By: CT					
Analyte	Result	Reporting Limit	Analyzed	Method Blank	BS	% Recovery	True Value QC	RPD	Qualifier
Chloride	448	16.0	02/26/2025	ND	432	108	400	3.77	

TPH 8015M		mg/kg		Analyzed By: MS					
Analyte	Result	Reporting Limit	Analyzed	Method Blank	BS	% Recovery	True Value QC	RPD	Qualifier
GRO C6-C10*	<10.0	10.0	02/27/2025	ND	221	111	200	2.10	
DRO >C10-C28*	<10.0	10.0	02/27/2025	ND	216	108	200	0.891	
EXT DRO >C28-C36	<10.0	10.0	02/27/2025	ND					

Surrogate: 1-Chlorooctane 119 % 48.2-134

Surrogate: 1-Chlorooctadecane 127 % 49.1-148

Cardinal Laboratories

\*=Accredited Analyte

PLEASE NOTE: Liability and Damages. Cardinal's liability and client's exclusive remedy for any claim arising, whether based in contract or tort, shall be limited to the amount paid by client for analyses. All claims, including those for negligence and any other cause whatsoever shall be deemed waived unless made in writing and received by Cardinal within thirty (30) days after completion of the applicable service. In no event shall Cardinal be liable for incidental or consequential damages, including, without limitation, business interruptions, loss of use, or loss of profits incurred by client, its subsidiaries, affiliates or successors arising out of or related to the performance of the services hereunder by Cardinal, regardless of whether such claim is based upon any of the above stated reasons or otherwise. Results relate only to the samples identified above. This report shall not be reproduced except in full with written approval of Cardinal Laboratories.

Mike Snyder For Celey D. Keene, Lab Director/Quality Manager



PHONE (575) 393-2326 ° 101 E. MARLAND ° HOBBS, NM 88240

**Analytical Results For:**

PIMA ENVIROMENTAL  
SEBASTIAN OROZCO  
1601 N TURNER STE. 500  
HOBBS NM, 88240  
Fax To:

Received: 02/25/2025  
Reported: 03/04/2025  
Project Name: HOLIDAY 1H  
Project Number: 6-383  
Project Location: SPUR - EDDY CO NM

Sampling Date: 02/21/2025  
Sampling Type: Soil  
Sampling Condition: Cool & Intact  
Sample Received By: Shalyn Rodriguez

**Sample ID: S 16 - 3' (H251125-19)**

BTX 8021B		mg/kg		Analyzed By: JH						
Analyte	Result	Reporting Limit	Analyzed	Method Blank	BS	% Recovery	True Value QC	RPD	Qualifier	
Benzene*	<0.050	0.050	02/28/2025	ND	1.85	92.7	2.00	0.161		
Toluene*	<0.050	0.050	02/28/2025	ND	1.91	95.3	2.00	0.124		
Ethylbenzene*	<0.050	0.050	02/28/2025	ND	1.83	91.4	2.00	1.06		
Total Xylenes*	<0.150	0.150	02/28/2025	ND	5.37	89.5	6.00	0.922		
Total BTX	<0.300	0.300	02/28/2025	ND						

Surrogate: 4-Bromofluorobenzene (PID) 96.1 % 71.5-134

Chloride, SM4500Cl-B		mg/kg		Analyzed By: CT						
Analyte	Result	Reporting Limit	Analyzed	Method Blank	BS	% Recovery	True Value QC	RPD	Qualifier	
Chloride	288	16.0	02/26/2025	ND	432	108	400	3.77		

TPH 8015M		mg/kg		Analyzed By: MS					
Analyte	Result	Reporting Limit	Analyzed	Method Blank	BS	% Recovery	True Value QC	RPD	Qualifier
GRO C6-C10*	<10.0	10.0	02/27/2025	ND	221	111	200	2.10	
DRO >C10-C28*	<10.0	10.0	02/27/2025	ND	216	108	200	0.891	
EXT DRO >C28-C36	<10.0	10.0	02/27/2025	ND					

Surrogate: 1-Chlorooctane 120 % 48.2-134

Surrogate: 1-Chlorooctadecane 128 % 49.1-148

Cardinal Laboratories

\*=Accredited Analyte

PLEASE NOTE: Liability and Damages. Cardinal's liability and client's exclusive remedy for any claim arising, whether based in contract or tort, shall be limited to the amount paid by client for analyses. All claims, including those for negligence and any other cause whatsoever shall be deemed waived unless made in writing and received by Cardinal within thirty (30) days after completion of the applicable service. In no event shall Cardinal be liable for incidental or consequential damages, including, without limitation, business interruptions, loss of use, or loss of profits incurred by client, its subsidiaries, affiliates or successors arising out of or related to the performance of the services hereunder by Cardinal, regardless of whether such claim is based upon any of the above stated reasons or otherwise. Results relate only to the samples identified above. This report shall not be reproduced except in full with written approval of Cardinal Laboratories.

Mike Snyder For Celey D. Keene, Lab Director/Quality Manager



PHONE (575) 393-2326 ° 101 E. MARLAND ° HOBBS, NM 88240

**Analytical Results For:**

PIMA ENVIROMENTAL  
SEBASTIAN OROZCO  
1601 N TURNER STE. 500  
HOBBS NM, 88240  
Fax To:

Received: 02/25/2025  
Reported: 03/04/2025  
Project Name: HOLIDAY 1H  
Project Number: 6-383  
Project Location: SPUR - EDDY CO NM

Sampling Date: 02/21/2025  
Sampling Type: Soil  
Sampling Condition: Cool & Intact  
Sample Received By: Shalyn Rodriguez

**Sample ID: S 16 - 4' (H251125-20)**

BTX 8021B		mg/kg		Analyzed By: JH					
Analyte	Result	Reporting Limit	Analyzed	Method Blank	BS	% Recovery	True Value QC	RPD	Qualifier
Benzene*	<0.050	0.050	02/28/2025	ND	1.85	92.7	2.00	0.161	
Toluene*	<0.050	0.050	02/28/2025	ND	1.91	95.3	2.00	0.124	
Ethylbenzene*	<0.050	0.050	02/28/2025	ND	1.83	91.4	2.00	1.06	
Total Xylenes*	<0.150	0.150	02/28/2025	ND	5.37	89.5	6.00	0.922	
Total BTX	<0.300	0.300	02/28/2025	ND					

Surrogate: 4-Bromofluorobenzene (PID) 94.6 % 71.5-134

Chloride, SM4500Cl-B		mg/kg		Analyzed By: CT						
Analyte	Result	Reporting Limit	Analyzed	Method Blank	BS	% Recovery	True Value QC	RPD	Qualifier	
Chloride	128	16.0	02/26/2025	ND	432	108	400	3.77		

TPH 8015M		mg/kg		Analyzed By: MS					
Analyte	Result	Reporting Limit	Analyzed	Method Blank	BS	% Recovery	True Value QC	RPD	Qualifier
GRO C6-C10*	<10.0	10.0	02/27/2025	ND	221	111	200	2.10	
DRO >C10-C28*	<10.0	10.0	02/27/2025	ND	216	108	200	0.891	
EXT DRO >C28-C36	<10.0	10.0	02/27/2025	ND					

Surrogate: 1-Chlorooctane 127 % 48.2-134

Surrogate: 1-Chlorooctadecane 138 % 49.1-148

Cardinal Laboratories

\*=Accredited Analyte

PLEASE NOTE: Liability and Damages. Cardinal's liability and client's exclusive remedy for any claim arising, whether based in contract or tort, shall be limited to the amount paid by client for analyses. All claims, including those for negligence and any other cause whatsoever shall be deemed waived unless made in writing and received by Cardinal within thirty (30) days after completion of the applicable service. In no event shall Cardinal be liable for incidental or consequential damages, including, without limitation, business interruptions, loss of use, or loss of profits incurred by client, its subsidiaries, affiliates or successors arising out of or related to the performance of the services hereunder by Cardinal, regardless of whether such claim is based upon any of the above stated reasons or otherwise. Results relate only to the samples identified above. This report shall not be reproduced except in full with written approval of Cardinal Laboratories.

Mike Snyder For Celey D. Keene, Lab Director/Quality Manager





PHONE (575) 393-2326 ° 101 E. MARLAND ° HOBBS, NM 88240

**Analytical Results For:**

PIMA ENVIROMENTAL  
SEBASTIAN OROZCO  
1601 N TURNER STE. 500  
HOBBS NM, 88240  
Fax To:

Received: 02/25/2025  
Reported: 03/04/2025  
Project Name: HOLIDAY 1H  
Project Number: 6-383  
Project Location: SPUR - EDDY CO NM

Sampling Date: 02/21/2025  
Sampling Type: Soil  
Sampling Condition: Cool & Intact  
Sample Received By: Shalyn Rodriguez

**Sample ID: S 17 - SURFACE (H251125-21)**

BTEx 8021B		mg/kg	Analyzed By: JH					S-04	
Analyte	Result	Reporting Limit	Analyzed	Method Blank	BS	% Recovery	True Value QC	RPD	Qualifier
Benzene*	<0.050	0.050	02/28/2025	ND	1.85	92.7	2.00	0.161	
Toluene*	<b>0.143</b>	0.050	02/28/2025	ND	1.91	95.3	2.00	0.124	
Ethylbenzene*	<b>1.03</b>	0.050	02/28/2025	ND	1.83	91.4	2.00	1.06	
Total Xylenes*	<b>6.46</b>	0.150	02/28/2025	ND	5.37	89.5	6.00	0.922	
Total BTEX	<b>7.63</b>	0.300	02/28/2025	ND					

Surrogate: 4-Bromofluorobenzene (PID) 187 % 71.5-134

Chloride, SM4500Cl-B		mg/kg	Analyzed By: CT						
Analyte	Result	Reporting Limit	Analyzed	Method Blank	BS	% Recovery	True Value QC	RPD	Qualifier
Chloride	<b>3520</b>	16.0	02/26/2025	ND	432	108	400	3.77	

TPH 8015M		mg/kg	Analyzed By: MS					S-06	
Analyte	Result	Reporting Limit	Analyzed	Method Blank	BS	% Recovery	True Value QC	RPD	Qualifier
GRO C6-C10*	<b>784</b>	50.0	02/27/2025	ND	213	106	200	0.805	
DRO >C10-C28*	<b>21000</b>	50.0	02/27/2025	ND	200	99.9	200	0.784	
EXT DRO >C28-C36	<b>3570</b>	50.0	02/27/2025	ND					

Surrogate: 1-Chlorooctane 1120 % 48.2-134

Surrogate: 1-Chlorooctadecane 475 % 49.1-148

Cardinal Laboratories

\*=Accredited Analyte

PLEASE NOTE: Liability and Damages. Cardinal's liability and client's exclusive remedy for any claim arising, whether based in contract or tort, shall be limited to the amount paid by client for analyses. All claims, including those for negligence and any other cause whatsoever shall be deemed waived unless made in writing and received by Cardinal within thirty (30) days after completion of the applicable service. In no event shall Cardinal be liable for incidental or consequential damages, including, without limitation, business interruptions, loss of use, or loss of profits incurred by client, its subsidiaries, affiliates or successors arising out of or related to the performance of the services hereunder by Cardinal, regardless of whether such claim is based upon any of the above stated reasons or otherwise. Results relate only to the samples identified above. This report shall not be reproduced except in full with written approval of Cardinal Laboratories.

Mike Snyder For Celey D. Keene, Lab Director/Quality Manager



PHONE (575) 393-2326 ° 101 E. MARLAND ° HOBBS, NM 88240

**Analytical Results For:**

PIMA ENVIROMENTAL  
SEBASTIAN OROZCO  
1601 N TURNER STE. 500  
HOBBS NM, 88240  
Fax To:

Received: 02/25/2025  
Reported: 03/04/2025  
Project Name: HOLIDAY 1H  
Project Number: 6-383  
Project Location: SPUR - EDDY CO NM

Sampling Date: 02/21/2025  
Sampling Type: Soil  
Sampling Condition: Cool & Intact  
Sample Received By: Shalyn Rodriguez

**Sample ID: S 17 - 1' (H251125-22)**

BTX 8021B		mg/kg		Analyzed By: JH						
Analyte	Result	Reporting Limit	Analyzed	Method Blank	BS	% Recovery	True Value QC	RPD	Qualifier	
Benzene*	<0.050	0.050	02/28/2025	ND	1.85	92.7	2.00	0.161		
Toluene*	<0.050	0.050	02/28/2025	ND	1.91	95.3	2.00	0.124		
Ethylbenzene*	<0.050	0.050	02/28/2025	ND	1.83	91.4	2.00	1.06		
Total Xylenes*	<0.150	0.150	02/28/2025	ND	5.37	89.5	6.00	0.922		
Total BTX	<0.300	0.300	02/28/2025	ND						

Surrogate: 4-Bromofluorobenzene (PID) 96.1 % 71.5-134

Chloride, SM4500Cl-B		mg/kg		Analyzed By: CT						
Analyte	Result	Reporting Limit	Analyzed	Method Blank	BS	% Recovery	True Value QC	RPD	Qualifier	
Chloride	2040	16.0	02/26/2025	ND	432	108	400	3.77		

TPH 8015M		mg/kg		Analyzed By: MS					
Analyte	Result	Reporting Limit	Analyzed	Method Blank	BS	% Recovery	True Value QC	RPD	Qualifier
GRO C6-C10*	<10.0	10.0	02/26/2025	ND	213	106	200	0.805	
DRO >C10-C28*	23.4	10.0	02/26/2025	ND	200	99.9	200	0.784	
EXT DRO >C28-C36	<10.0	10.0	02/26/2025	ND					

Surrogate: 1-Chlorooctane 97.1 % 48.2-134

Surrogate: 1-Chlorooctadecane 96.6 % 49.1-148

Cardinal Laboratories

\*=Accredited Analyte

PLEASE NOTE: Liability and Damages. Cardinal's liability and client's exclusive remedy for any claim arising, whether based in contract or tort, shall be limited to the amount paid by client for analyses. All claims, including those for negligence and any other cause whatsoever shall be deemed waived unless made in writing and received by Cardinal within thirty (30) days after completion of the applicable service. In no event shall Cardinal be liable for incidental or consequential damages, including, without limitation, business interruptions, loss of use, or loss of profits incurred by client, its subsidiaries, affiliates or successors arising out of or related to the performance of the services hereunder by Cardinal, regardless of whether such claim is based upon any of the above stated reasons or otherwise. Results relate only to the samples identified above. This report shall not be reproduced except in full with written approval of Cardinal Laboratories.

Mike Snyder For Celey D. Keene, Lab Director/Quality Manager



PHONE (575) 393-2326 ° 101 E. MARLAND ° HOBBS, NM 88240

**Analytical Results For:**

PIMA ENVIROMENTAL  
SEBASTIAN OROZCO  
1601 N TURNER STE. 500  
HOBBS NM, 88240  
Fax To:

Received: 02/25/2025  
Reported: 03/04/2025  
Project Name: HOLIDAY 1H  
Project Number: 6-383  
Project Location: SPUR - EDDY CO NM

Sampling Date: 02/21/2025  
Sampling Type: Soil  
Sampling Condition: Cool & Intact  
Sample Received By: Shalyn Rodriguez

**Sample ID: S 17 - 2' (H251125-23)**

BTEx 8021B		mg/kg		Analyzed By: JH						
Analyte	Result	Reporting Limit	Analyzed	Method Blank	BS	% Recovery	True Value QC	RPD	Qualifier	
Benzene*	<0.050	0.050	02/28/2025	ND	1.85	92.7	2.00	0.161		
Toluene*	<0.050	0.050	02/28/2025	ND	1.91	95.3	2.00	0.124		
Ethylbenzene*	0.071	0.050	02/28/2025	ND	1.83	91.4	2.00	1.06		
Total Xylenes*	0.677	0.150	02/28/2025	ND	5.37	89.5	6.00	0.922		
Total BTEx	0.754	0.300	02/28/2025	ND						

Surrogate: 4-Bromofluorobenzene (PID) 113 % 71.5-134

Chloride, SM4500CI-B		mg/kg		Analyzed By: CT						
Analyte	Result	Reporting Limit	Analyzed	Method Blank	BS	% Recovery	True Value QC	RPD	Qualifier	
Chloride	2680	16.0	02/26/2025	ND	432	108	400	3.77		

TPH 8015M		mg/kg		Analyzed By: MS					
Analyte	Result	Reporting Limit	Analyzed	Method Blank	BS	% Recovery	True Value QC	RPD	Qualifier
GRO C6-C10*	21.7	10.0	02/26/2025	ND	213	106	200	0.805	
DRO >C10-C28*	827	10.0	02/26/2025	ND	200	99.9	200	0.784	
EXT DRO >C28-C36	142	10.0	02/26/2025	ND					

Surrogate: 1-Chlorooctane 112 % 48.2-134

Surrogate: 1-Chlorooctadecane 104 % 49.1-148

Cardinal Laboratories

\*=Accredited Analyte

PLEASE NOTE: Liability and Damages. Cardinal's liability and client's exclusive remedy for any claim arising, whether based in contract or tort, shall be limited to the amount paid by client for analyses. All claims, including those for negligence and any other cause whatsoever shall be deemed waived unless made in writing and received by Cardinal within thirty (30) days after completion of the applicable service. In no event shall Cardinal be liable for incidental or consequential damages, including, without limitation, business interruptions, loss of use, or loss of profits incurred by client, its subsidiaries, affiliates or successors arising out of or related to the performance of the services hereunder by Cardinal, regardless of whether such claim is based upon any of the above stated reasons or otherwise. Results relate only to the samples identified above. This report shall not be reproduced except in full with written approval of Cardinal Laboratories.

Mike Snyder For Celey D. Keene, Lab Director/Quality Manager





PHONE (575) 393-2326 ° 101 E. MARLAND ° HOBBS, NM 88240

**Analytical Results For:**

PIMA ENVIROMENTAL  
 SEBASTIAN OROZCO  
 1601 N TURNER STE. 500  
 HOBBS NM, 88240  
 Fax To:

Received: 02/25/2025  
 Reported: 03/04/2025  
 Project Name: HOLIDAY 1H  
 Project Number: 6-383  
 Project Location: SPUR - EDDY CO NM

Sampling Date: 02/21/2025  
 Sampling Type: Soil  
 Sampling Condition: Cool & Intact  
 Sample Received By: Shalyn Rodriguez

**Sample ID: S 17 - 3' (H251125-24)**

BTX 8021B		mg/kg		Analyzed By: JH						
Analyte	Result	Reporting Limit	Analyzed	Method Blank	BS	% Recovery	True Value QC	RPD	Qualifier	
Benzene*	<0.050	0.050	02/28/2025	ND	1.85	92.7	2.00	0.161		
Toluene*	<0.050	0.050	02/28/2025	ND	1.91	95.3	2.00	0.124		
Ethylbenzene*	<0.050	0.050	02/28/2025	ND	1.83	91.4	2.00	1.06		
Total Xylenes*	<0.150	0.150	02/28/2025	ND	5.37	89.5	6.00	0.922		
Total BTX	<0.300	0.300	02/28/2025	ND						

Surrogate: 4-Bromofluorobenzene (PID) 96.0 % 71.5-134

Chloride, SM4500CI-B		mg/kg		Analyzed By: CT						
Analyte	Result	Reporting Limit	Analyzed	Method Blank	BS	% Recovery	True Value QC	RPD	Qualifier	
Chloride	2000	16.0	02/26/2025	ND	432	108	400	3.77		

TPH 8015M		mg/kg		Analyzed By: MS					
Analyte	Result	Reporting Limit	Analyzed	Method Blank	BS	% Recovery	True Value QC	RPD	Qualifier
GRO C6-C10*	<10.0	10.0	02/26/2025	ND	213	106	200	0.805	
DRO >C10-C28*	33.7	10.0	02/26/2025	ND	200	99.9	200	0.784	
EXT DRO >C28-C36	<10.0	10.0	02/26/2025	ND					

Surrogate: 1-Chlorooctane 80.4 % 48.2-134

Surrogate: 1-Chlorooctadecane 80.9 % 49.1-148

Cardinal Laboratories

\*=Accredited Analyte

PLEASE NOTE: Liability and Damages. Cardinal's liability and client's exclusive remedy for any claim arising, whether based in contract or tort, shall be limited to the amount paid by client for analyses. All claims, including those for negligence and any other cause whatsoever shall be deemed waived unless made in writing and received by Cardinal within thirty (30) days after completion of the applicable service. In no event shall Cardinal be liable for incidental or consequential damages, including, without limitation, business interruptions, loss of use, or loss of profits incurred by client, its subsidiaries, affiliates or successors arising out of or related to the performance of the services hereunder by Cardinal, regardless of whether such claim is based upon any of the above stated reasons or otherwise. Results relate only to the samples identified above. This report shall not be reproduced except in full with written approval of Cardinal Laboratories.

Mike Snyder For Celey D. Keene, Lab Director/Quality Manager



PHONE (575) 393-2326 ° 101 E. MARLAND ° HOBBS, NM 88240

**Analytical Results For:**

PIMA ENVIROMENTAL  
SEBASTIAN OROZCO  
1601 N TURNER STE. 500  
HOBBS NM, 88240  
Fax To:

Received: 02/25/2025  
Reported: 03/04/2025  
Project Name: HOLIDAY 1H  
Project Number: 6-383  
Project Location: SPUR - EDDY CO NM

Sampling Date: 02/21/2025  
Sampling Type: Soil  
Sampling Condition: Cool & Intact  
Sample Received By: Shalyn Rodriguez

**Sample ID: S 17 - 4' (H251125-25)**

BTX 8021B		mg/kg		Analyzed By: JH						
Analyte	Result	Reporting Limit	Analyzed	Method Blank	BS	% Recovery	True Value QC	RPD	Qualifier	
Benzene*	<0.050	0.050	02/28/2025	ND	1.85	92.7	2.00	0.161		
Toluene*	<0.050	0.050	02/28/2025	ND	1.91	95.3	2.00	0.124		
Ethylbenzene*	<0.050	0.050	02/28/2025	ND	1.83	91.4	2.00	1.06		
Total Xylenes*	<0.150	0.150	02/28/2025	ND	5.37	89.5	6.00	0.922		
Total BTX	<0.300	0.300	02/28/2025	ND						

Surrogate: 4-Bromofluorobenzene (PID) 95.4 % 71.5-134

Chloride, SM4500Cl-B		mg/kg		Analyzed By: CT						
Analyte	Result	Reporting Limit	Analyzed	Method Blank	BS	% Recovery	True Value QC	RPD	Qualifier	
Chloride	1490	16.0	02/26/2025	ND	432	108	400	3.77		

TPH 8015M		mg/kg		Analyzed By: MS					
Analyte	Result	Reporting Limit	Analyzed	Method Blank	BS	% Recovery	True Value QC	RPD	Qualifier
GRO C6-C10*	<10.0	10.0	02/26/2025	ND	213	106	200	0.805	
DRO >C10-C28*	27.9	10.0	02/26/2025	ND	200	99.9	200	0.784	
EXT DRO >C28-C36	<10.0	10.0	02/26/2025	ND					

Surrogate: 1-Chlorooctane 102 % 48.2-134

Surrogate: 1-Chlorooctadecane 102 % 49.1-148

Cardinal Laboratories

\*=Accredited Analyte

PLEASE NOTE: Liability and Damages. Cardinal's liability and client's exclusive remedy for any claim arising, whether based in contract or tort, shall be limited to the amount paid by client for analyses. All claims, including those for negligence and any other cause whatsoever shall be deemed waived unless made in writing and received by Cardinal within thirty (30) days after completion of the applicable service. In no event shall Cardinal be liable for incidental or consequential damages, including, without limitation, business interruptions, loss of use, or loss of profits incurred by client, its subsidiaries, affiliates or successors arising out of or related to the performance of the services hereunder by Cardinal, regardless of whether such claim is based upon any of the above stated reasons or otherwise. Results relate only to the samples identified above. This report shall not be reproduced except in full with written approval of Cardinal Laboratories.

Mike Snyder For Celey D. Keene, Lab Director/Quality Manager



PHONE (575) 393-2326 ° 101 E. MARLAND ° HOBBS, NM 88240

**Analytical Results For:**

PIMA ENVIROMENTAL  
 SEBASTIAN OROZCO  
 1601 N TURNER STE. 500  
 HOBBS NM, 88240  
 Fax To:

Received: 02/25/2025  
 Reported: 03/04/2025  
 Project Name: HOLIDAY 1H  
 Project Number: 6-383  
 Project Location: SPUR - EDDY CO NM

Sampling Date: 02/21/2025  
 Sampling Type: Soil  
 Sampling Condition: Cool & Intact  
 Sample Received By: Shalyn Rodriguez

**Sample ID: S 18 - SURFACE (H251125-26)**

BTEX 8021B		mg/kg		Analyzed By: JH						
Analyte	Result	Reporting Limit	Analyzed	Method Blank	BS	% Recovery	True Value QC	RPD	Qualifier	
Benzene*	<0.050	0.050	02/28/2025	ND	1.85	92.7	2.00	0.161		
Toluene*	<0.050	0.050	02/28/2025	ND	1.91	95.3	2.00	0.124		
Ethylbenzene*	<0.050	0.050	02/28/2025	ND	1.83	91.4	2.00	1.06		
Total Xylenes*	<0.150	0.150	02/28/2025	ND	5.37	89.5	6.00	0.922		
Total BTEX	<0.300	0.300	02/28/2025	ND						

Surrogate: 4-Bromofluorobenzene (PID) 94.0 % 71.5-134

Chloride, SM4500Cl-B		mg/kg		Analyzed By: CT						
Analyte	Result	Reporting Limit	Analyzed	Method Blank	BS	% Recovery	True Value QC	RPD	Qualifier	
Chloride	1800	16.0	02/26/2025	ND	432	108	400	3.77		

TPH 8015M		mg/kg		Analyzed By: MS					
Analyte	Result	Reporting Limit	Analyzed	Method Blank	BS	% Recovery	True Value QC	RPD	Qualifier
GRO C6-C10*	<10.0	10.0	02/26/2025	ND	213	106	200	0.805	
DRO >C10-C28*	<10.0	10.0	02/26/2025	ND	200	99.9	200	0.784	
EXT DRO >C28-C36	<10.0	10.0	02/26/2025	ND					

Surrogate: 1-Chlorooctane 105 % 48.2-134

Surrogate: 1-Chlorooctadecane 105 % 49.1-148

Cardinal Laboratories

\*=Accredited Analyte

PLEASE NOTE: Liability and Damages. Cardinal's liability and client's exclusive remedy for any claim arising, whether based in contract or tort, shall be limited to the amount paid by client for analyses. All claims, including those for negligence and any other cause whatsoever shall be deemed waived unless made in writing and received by Cardinal within thirty (30) days after completion of the applicable service. In no event shall Cardinal be liable for incidental or consequential damages, including, without limitation, business interruptions, loss of use, or loss of profits incurred by client, its subsidiaries, affiliates or successors arising out of or related to the performance of the services hereunder by Cardinal, regardless of whether such claim is based upon any of the above stated reasons or otherwise. Results relate only to the samples identified above. This report shall not be reproduced except in full with written approval of Cardinal Laboratories.

Mike Snyder For Celey D. Keene, Lab Director/Quality Manager





PHONE (575) 393-2326 ° 101 E. MARLAND ° HOBBS, NM 88240

**Analytical Results For:**

PIMA ENVIROMENTAL  
SEBASTIAN OROZCO  
1601 N TURNER STE. 500  
HOBBS NM, 88240  
Fax To:

Received: 02/25/2025  
Reported: 03/04/2025  
Project Name: HOLIDAY 1H  
Project Number: 6-383  
Project Location: SPUR - EDDY CO NM

Sampling Date: 02/21/2025  
Sampling Type: Soil  
Sampling Condition: Cool & Intact  
Sample Received By: Shalyn Rodriguez

**Sample ID: S 18 - 1' (H251125-27)**

BTX 8021B		mg/kg		Analyzed By: JH						
Analyte	Result	Reporting Limit	Analyzed	Method Blank	BS	% Recovery	True Value QC	RPD	Qualifier	
Benzene*	<0.050	0.050	02/28/2025	ND	1.85	92.7	2.00	0.161		
Toluene*	<0.050	0.050	02/28/2025	ND	1.91	95.3	2.00	0.124		
Ethylbenzene*	<0.050	0.050	02/28/2025	ND	1.83	91.4	2.00	1.06		
Total Xylenes*	<0.150	0.150	02/28/2025	ND	5.37	89.5	6.00	0.922		
Total BTX	<0.300	0.300	02/28/2025	ND						

Surrogate: 4-Bromofluorobenzene (PID) 95.3 % 71.5-134

Chloride, SM4500Cl-B		mg/kg		Analyzed By: CT						
Analyte	Result	Reporting Limit	Analyzed	Method Blank	BS	% Recovery	True Value QC	RPD	Qualifier	
Chloride	1640	16.0	02/26/2025	ND	432	108	400	3.77		

TPH 8015M		mg/kg		Analyzed By: MS					
Analyte	Result	Reporting Limit	Analyzed	Method Blank	BS	% Recovery	True Value QC	RPD	Qualifier
GRO C6-C10*	<10.0	10.0	02/26/2025	ND	213	106	200	0.805	
DRO >C10-C28*	<10.0	10.0	02/26/2025	ND	200	99.9	200	0.784	
EXT DRO >C28-C36	<10.0	10.0	02/26/2025	ND					

Surrogate: 1-Chlorooctane 112 % 48.2-134

Surrogate: 1-Chlorooctadecane 115 % 49.1-148

Cardinal Laboratories

\*=Accredited Analyte

PLEASE NOTE: Liability and Damages. Cardinal's liability and client's exclusive remedy for any claim arising, whether based in contract or tort, shall be limited to the amount paid by client for analyses. All claims, including those for negligence and any other cause whatsoever shall be deemed waived unless made in writing and received by Cardinal within thirty (30) days after completion of the applicable service. In no event shall Cardinal be liable for incidental or consequential damages, including, without limitation, business interruptions, loss of use, or loss of profits incurred by client, its subsidiaries, affiliates or successors arising out of or related to the performance of the services hereunder by Cardinal, regardless of whether such claim is based upon any of the above stated reasons or otherwise. Results relate only to the samples identified above. This report shall not be reproduced except in full with written approval of Cardinal Laboratories.

Mike Snyder For Celey D. Keene, Lab Director/Quality Manager



PHONE (575) 393-2326 ° 101 E. MARLAND ° HOBBS, NM 88240

**Analytical Results For:**

PIMA ENVIROMENTAL  
 SEBASTIAN OROZCO  
 1601 N TURNER STE. 500  
 HOBBS NM, 88240  
 Fax To:

Received: 02/25/2025  
 Reported: 03/04/2025  
 Project Name: HOLIDAY 1H  
 Project Number: 6-383  
 Project Location: SPUR - EDDY CO NM

Sampling Date: 02/21/2025  
 Sampling Type: Soil  
 Sampling Condition: Cool & Intact  
 Sample Received By: Shalyn Rodriguez

**Sample ID: S 18 - 2' (H251125-28)**

BTEx 8021B		mg/kg		Analyzed By: JH						
Analyte	Result	Reporting Limit	Analyzed	Method Blank	BS	% Recovery	True Value QC	RPD	Qualifier	
Benzene*	<0.050	0.050	02/28/2025	ND	1.85	92.7	2.00	0.161		
Toluene*	<0.050	0.050	02/28/2025	ND	1.91	95.3	2.00	0.124		
Ethylbenzene*	<0.050	0.050	02/28/2025	ND	1.83	91.4	2.00	1.06		
Total Xylenes*	<0.150	0.150	02/28/2025	ND	5.37	89.5	6.00	0.922		
Total BTEX	<0.300	0.300	02/28/2025	ND						

Surrogate: 4-Bromofluorobenzene (PID) 94.8 % 71.5-134

Chloride, SM4500Cl-B		mg/kg		Analyzed By: CT						
Analyte	Result	Reporting Limit	Analyzed	Method Blank	BS	% Recovery	True Value QC	RPD	Qualifier	
Chloride	1300	16.0	02/26/2025	ND	432	108	400	3.77		

TPH 8015M		mg/kg		Analyzed By: MS					
Analyte	Result	Reporting Limit	Analyzed	Method Blank	BS	% Recovery	True Value QC	RPD	Qualifier
GRO C6-C10*	<10.0	10.0	02/26/2025	ND	213	106	200	0.805	
DRO >C10-C28*	<10.0	10.0	02/26/2025	ND	200	99.9	200	0.784	
EXT DRO >C28-C36	<10.0	10.0	02/26/2025	ND					

Surrogate: 1-Chlorooctane 105 % 48.2-134

Surrogate: 1-Chlorooctadecane 105 % 49.1-148

Cardinal Laboratories

\*=Accredited Analyte

PLEASE NOTE: Liability and Damages. Cardinal's liability and client's exclusive remedy for any claim arising, whether based in contract or tort, shall be limited to the amount paid by client for analyses. All claims, including those for negligence and any other cause whatsoever shall be deemed waived unless made in writing and received by Cardinal within thirty (30) days after completion of the applicable service. In no event shall Cardinal be liable for incidental or consequential damages, including, without limitation, business interruptions, loss of use, or loss of profits incurred by client, its subsidiaries, affiliates or successors arising out of or related to the performance of the services hereunder by Cardinal, regardless of whether such claim is based upon any of the above stated reasons or otherwise. Results relate only to the samples identified above. This report shall not be reproduced except in full with written approval of Cardinal Laboratories.

Mike Snyder For Celey D. Keene, Lab Director/Quality Manager



PHONE (575) 393-2326 ° 101 E. MARLAND ° HOBBS, NM 88240

**Analytical Results For:**

PIMA ENVIROMENTAL  
SEBASTIAN OROZCO  
1601 N TURNER STE. 500  
HOBBS NM, 88240  
Fax To:

Received: 02/25/2025  
Reported: 03/04/2025  
Project Name: HOLIDAY 1H  
Project Number: 6-383  
Project Location: SPUR - EDDY CO NM

Sampling Date: 02/21/2025  
Sampling Type: Soil  
Sampling Condition: Cool & Intact  
Sample Received By: Shalyn Rodriguez

**Sample ID: S 18 - 3' (H251125-29)**

BTX 8021B		mg/kg		Analyzed By: JH						
Analyte	Result	Reporting Limit	Analyzed	Method Blank	BS	% Recovery	True Value QC	RPD	Qualifier	
Benzene*	<0.050	0.050	02/28/2025	ND	1.85	92.7	2.00	0.161		
Toluene*	<0.050	0.050	02/28/2025	ND	1.91	95.3	2.00	0.124		
Ethylbenzene*	<0.050	0.050	02/28/2025	ND	1.83	91.4	2.00	1.06		
Total Xylenes*	<0.150	0.150	02/28/2025	ND	5.37	89.5	6.00	0.922		
Total BTX	<0.300	0.300	02/28/2025	ND						

Surrogate: 4-Bromofluorobenzene (PID) 95.7 % 71.5-134

Chloride, SM4500Cl-B		mg/kg		Analyzed By: CT						
Analyte	Result	Reporting Limit	Analyzed	Method Blank	BS	% Recovery	True Value QC	RPD	Qualifier	
Chloride	1040	16.0	02/26/2025	ND	432	108	400	3.77		

TPH 8015M		mg/kg		Analyzed By: MS					
Analyte	Result	Reporting Limit	Analyzed	Method Blank	BS	% Recovery	True Value QC	RPD	Qualifier
GRO C6-C10*	<10.0	10.0	02/26/2025	ND	213	106	200	0.805	
DRO >C10-C28*	<10.0	10.0	02/26/2025	ND	200	99.9	200	0.784	
EXT DRO >C28-C36	<10.0	10.0	02/26/2025	ND					

Surrogate: 1-Chlorooctane 111 % 48.2-134

Surrogate: 1-Chlorooctadecane 109 % 49.1-148

Cardinal Laboratories

\*=Accredited Analyte

PLEASE NOTE: Liability and Damages. Cardinal's liability and client's exclusive remedy for any claim arising, whether based in contract or tort, shall be limited to the amount paid by client for analyses. All claims, including those for negligence and any other cause whatsoever shall be deemed waived unless made in writing and received by Cardinal within thirty (30) days after completion of the applicable service. In no event shall Cardinal be liable for incidental or consequential damages, including, without limitation, business interruptions, loss of use, or loss of profits incurred by client, its subsidiaries, affiliates or successors arising out of or related to the performance of the services hereunder by Cardinal, regardless of whether such claim is based upon any of the above stated reasons or otherwise. Results relate only to the samples identified above. This report shall not be reproduced except in full with written approval of Cardinal Laboratories.

Mike Snyder For Celey D. Keene, Lab Director/Quality Manager





PHONE (575) 393-2326 ° 101 E. MARLAND ° HOBBS, NM 88240

**Analytical Results For:**

PIMA ENVIROMENTAL  
 SEBASTIAN OROZCO  
 1601 N TURNER STE. 500  
 HOBBS NM, 88240  
 Fax To:

Received: 02/25/2025  
 Reported: 03/04/2025  
 Project Name: HOLIDAY 1H  
 Project Number: 6-383  
 Project Location: SPUR - EDDY CO NM

Sampling Date: 02/21/2025  
 Sampling Type: Soil  
 Sampling Condition: Cool & Intact  
 Sample Received By: Shalyn Rodriguez

**Sample ID: S 18 - 4' (H251125-30)**

BTEx 8021B		mg/kg		Analyzed By: JH						
Analyte	Result	Reporting Limit	Analyzed	Method Blank	BS	% Recovery	True Value QC	RPD	Qualifier	
Benzene*	<0.050	0.050	02/28/2025	ND	1.91	95.4	2.00	0.458		
Toluene*	<0.050	0.050	02/28/2025	ND	2.01	101	2.00	0.678		
Ethylbenzene*	<0.050	0.050	02/28/2025	ND	2.04	102	2.00	0.877		
Total Xylenes*	<0.150	0.150	02/28/2025	ND	6.26	104	6.00	0.816		
Total BTEX	<0.300	0.300	02/28/2025	ND						

Surrogate: 4-Bromofluorobenzene (PID) 108 % 71.5-134

Chloride, SM4500Cl-B		mg/kg		Analyzed By: CT						
Analyte	Result	Reporting Limit	Analyzed	Method Blank	BS	% Recovery	True Value QC	RPD	Qualifier	
Chloride	336	16.0	02/26/2025	ND	432	108	400	3.77		

TPH 8015M		mg/kg		Analyzed By: MS					
Analyte	Result	Reporting Limit	Analyzed	Method Blank	BS	% Recovery	True Value QC	RPD	Qualifier
GRO C6-C10*	<10.0	10.0	02/26/2025	ND	213	106	200	0.805	
DRO >C10-C28*	<10.0	10.0	02/26/2025	ND	200	99.9	200	0.784	
EXT DRO >C28-C36	<10.0	10.0	02/26/2025	ND					

Surrogate: 1-Chlorooctane 107 % 48.2-134

Surrogate: 1-Chlorooctadecane 108 % 49.1-148

Cardinal Laboratories

\*=Accredited Analyte

PLEASE NOTE: Liability and Damages. Cardinal's liability and client's exclusive remedy for any claim arising, whether based in contract or tort, shall be limited to the amount paid by client for analyses. All claims, including those for negligence and any other cause whatsoever shall be deemed waived unless made in writing and received by Cardinal within thirty (30) days after completion of the applicable service. In no event shall Cardinal be liable for incidental or consequential damages, including, without limitation, business interruptions, loss of use, or loss of profits incurred by client, its subsidiaries, affiliates or successors arising out of or related to the performance of the services hereunder by Cardinal, regardless of whether such claim is based upon any of the above stated reasons or otherwise. Results relate only to the samples identified above. This report shall not be reproduced except in full with written approval of Cardinal Laboratories.

Mike Snyder For Celey D. Keene, Lab Director/Quality Manager



PHONE (575) 393-2326 ° 101 E. MARLAND ° HOBBS, NM 88240

**Analytical Results For:**

PIMA ENVIROMENTAL  
 SEBASTIAN OROZCO  
 1601 N TURNER STE. 500  
 HOBBS NM, 88240  
 Fax To:

Received: 02/25/2025  
 Reported: 03/04/2025  
 Project Name: HOLIDAY 1H  
 Project Number: 6-383  
 Project Location: SPUR - EDDY CO NM

Sampling Date: 02/21/2025  
 Sampling Type: Soil  
 Sampling Condition: Cool & Intact  
 Sample Received By: Shalyn Rodriguez

**Sample ID: S 19 - SURFACE (H251125-31)**

BTX 8021B		mg/kg	Analyzed By: JH					S-04	
Analyte	Result	Reporting Limit	Analyzed	Method Blank	BS	% Recovery	True Value QC	RPD	Qualifier
Benzene*	<0.050	0.050	02/28/2025	ND	1.91	95.4	2.00	0.458	
Toluene*	<0.050	0.050	02/28/2025	ND	2.01	101	2.00	0.678	
Ethylbenzene*	<b>0.144</b>	0.050	02/28/2025	ND	2.04	102	2.00	0.877	
Total Xylenes*	<b>1.29</b>	0.150	02/28/2025	ND	6.26	104	6.00	0.816	
Total BTX	<b>1.44</b>	0.300	02/28/2025	ND					

Surrogate: 4-Bromofluorobenzene (PID) 142 % 71.5-134

Chloride, SM4500CI-B		mg/kg	Analyzed By: CT						
Analyte	Result	Reporting Limit	Analyzed	Method Blank	BS	% Recovery	True Value QC	RPD	Qualifier
Chloride	<b>1680</b>	16.0	02/26/2025	ND	432	108	400	3.77	

TPH 8015M		mg/kg	Analyzed By: MS						
Analyte	Result	Reporting Limit	Analyzed	Method Blank	BS	% Recovery	True Value QC	RPD	Qualifier
GRO C6-C10*	<b>27.5</b>	10.0	02/26/2025	ND	213	106	200	0.805	
DRO >C10-C28*	<b>745</b>	10.0	02/26/2025	ND	200	99.9	200	0.784	
EXT DRO >C28-C36	<b>116</b>	10.0	02/26/2025	ND					

Surrogate: 1-Chlorooctane 105 % 48.2-134

Surrogate: 1-Chlorooctadecane 97.8 % 49.1-148

Cardinal Laboratories

\*=Accredited Analyte

PLEASE NOTE: Liability and Damages. Cardinal's liability and client's exclusive remedy for any claim arising, whether based in contract or tort, shall be limited to the amount paid by client for analyses. All claims, including those for negligence and any other cause whatsoever shall be deemed waived unless made in writing and received by Cardinal within thirty (30) days after completion of the applicable service. In no event shall Cardinal be liable for incidental or consequential damages, including, without limitation, business interruptions, loss of use, or loss of profits incurred by client, its subsidiaries, affiliates or successors arising out of or related to the performance of the services hereunder by Cardinal, regardless of whether such claim is based upon any of the above stated reasons or otherwise. Results relate only to the samples identified above. This report shall not be reproduced except in full with written approval of Cardinal Laboratories.

Mike Snyder For Celey D. Keene, Lab Director/Quality Manager



PHONE (575) 393-2326 ° 101 E. MARLAND ° HOBBS, NM 88240

**Analytical Results For:**

PIMA ENVIROMENTAL  
SEBASTIAN OROZCO  
1601 N TURNER STE. 500  
HOBBS NM, 88240  
Fax To:

Received: 02/25/2025  
Reported: 03/04/2025  
Project Name: HOLIDAY 1H  
Project Number: 6-383  
Project Location: SPUR - EDDY CO NM

Sampling Date: 02/21/2025  
Sampling Type: Soil  
Sampling Condition: Cool & Intact  
Sample Received By: Shalyn Rodriguez

**Sample ID: S 19 - 1' (H251125-32)**

BTEx 8021B		mg/kg		Analyzed By: JH						
Analyte	Result	Reporting Limit	Analyzed	Method Blank	BS	% Recovery	True Value QC	RPD	Qualifier	
Benzene*	<0.050	0.050	02/28/2025	ND	1.91	95.4	2.00	0.458		
Toluene*	<0.050	0.050	02/28/2025	ND	2.01	101	2.00	0.678		
Ethylbenzene*	<0.050	0.050	02/28/2025	ND	2.04	102	2.00	0.877		
Total Xylenes*	<0.150	0.150	02/28/2025	ND	6.26	104	6.00	0.816		
Total BTEx	<0.300	0.300	02/28/2025	ND						

Surrogate: 4-Bromofluorobenzene (PID) 108 % 71.5-134

Chloride, SM4500Cl-B		mg/kg		Analyzed By: CT						
Analyte	Result	Reporting Limit	Analyzed	Method Blank	BS	% Recovery	True Value QC	RPD	Qualifier	
Chloride	944	16.0	02/26/2025	ND	432	108	400	3.77		

TPH 8015M		mg/kg		Analyzed By: MS					
Analyte	Result	Reporting Limit	Analyzed	Method Blank	BS	% Recovery	True Value QC	RPD	Qualifier
GRO C6-C10*	<10.0	10.0	02/26/2025	ND	213	106	200	0.805	
DRO >C10-C28*	14.0	10.0	02/26/2025	ND	200	99.9	200	0.784	
EXT DRO >C28-C36	<10.0	10.0	02/26/2025	ND					

Surrogate: 1-Chlorooctane 105 % 48.2-134

Surrogate: 1-Chlorooctadecane 105 % 49.1-148

Cardinal Laboratories

\*=Accredited Analyte

PLEASE NOTE: Liability and Damages. Cardinal's liability and client's exclusive remedy for any claim arising, whether based in contract or tort, shall be limited to the amount paid by client for analyses. All claims, including those for negligence and any other cause whatsoever shall be deemed waived unless made in writing and received by Cardinal within thirty (30) days after completion of the applicable service. In no event shall Cardinal be liable for incidental or consequential damages, including, without limitation, business interruptions, loss of use, or loss of profits incurred by client, its subsidiaries, affiliates or successors arising out of or related to the performance of the services hereunder by Cardinal, regardless of whether such claim is based upon any of the above stated reasons or otherwise. Results relate only to the samples identified above. This report shall not be reproduced except in full with written approval of Cardinal Laboratories.

Mike Snyder For Celey D. Keene, Lab Director/Quality Manager





PHONE (575) 393-2326 ° 101 E. MARLAND ° HOBBS, NM 88240

**Analytical Results For:**

PIMA ENVIROMENTAL  
SEBASTIAN OROZCO  
1601 N TURNER STE. 500  
HOBBS NM, 88240  
Fax To:

Received: 02/25/2025  
Reported: 03/04/2025  
Project Name: HOLIDAY 1H  
Project Number: 6-383  
Project Location: SPUR - EDDY CO NM

Sampling Date: 02/21/2025  
Sampling Type: Soil  
Sampling Condition: Cool & Intact  
Sample Received By: Shalyn Rodriguez

**Sample ID: S 19 - 2' (H251125-33)**

BTEx 8021B		mg/kg		Analyzed By: JH						
Analyte	Result	Reporting Limit	Analyzed	Method Blank	BS	% Recovery	True Value QC	RPD	Qualifier	
Benzene*	<0.050	0.050	02/28/2025	ND	1.91	95.4	2.00	0.458		
Toluene*	<0.050	0.050	02/28/2025	ND	2.01	101	2.00	0.678		
Ethylbenzene*	<0.050	0.050	02/28/2025	ND	2.04	102	2.00	0.877		
Total Xylenes*	<0.150	0.150	02/28/2025	ND	6.26	104	6.00	0.816		
Total BTEx	<0.300	0.300	02/28/2025	ND						

Surrogate: 4-Bromofluorobenzene (PID) 108 % 71.5-134

Chloride, SM4500Cl-B		mg/kg		Analyzed By: CT						
Analyte	Result	Reporting Limit	Analyzed	Method Blank	BS	% Recovery	True Value QC	RPD	Qualifier	
Chloride	560	16.0	02/26/2025	ND	432	108	400	3.77		

TPH 8015M		mg/kg		Analyzed By: MS					
Analyte	Result	Reporting Limit	Analyzed	Method Blank	BS	% Recovery	True Value QC	RPD	Qualifier
GRO C6-C10*	<10.0	10.0	02/26/2025	ND	213	106	200	0.805	
DRO >C10-C28*	125	10.0	02/26/2025	ND	200	99.9	200	0.784	
EXT DRO >C28-C36	13.8	10.0	02/26/2025	ND					

Surrogate: 1-Chlorooctane 109 % 48.2-134

Surrogate: 1-Chlorooctadecane 110 % 49.1-148

Cardinal Laboratories

\*=Accredited Analyte

PLEASE NOTE: Liability and Damages. Cardinal's liability and client's exclusive remedy for any claim arising, whether based in contract or tort, shall be limited to the amount paid by client for analyses. All claims, including those for negligence and any other cause whatsoever shall be deemed waived unless made in writing and received by Cardinal within thirty (30) days after completion of the applicable service. In no event shall Cardinal be liable for incidental or consequential damages, including, without limitation, business interruptions, loss of use, or loss of profits incurred by client, its subsidiaries, affiliates or successors arising out of or related to the performance of the services hereunder by Cardinal, regardless of whether such claim is based upon any of the above stated reasons or otherwise. Results relate only to the samples identified above. This report shall not be reproduced except in full with written approval of Cardinal Laboratories.

Mike Snyder For Celey D. Keene, Lab Director/Quality Manager



PHONE (575) 393-2326 ° 101 E. MARLAND ° HOBBS, NM 88240

**Analytical Results For:**

PIMA ENVIROMENTAL  
SEBASTIAN OROZCO  
1601 N TURNER STE. 500  
HOBBS NM, 88240  
Fax To:

Received: 02/25/2025  
Reported: 03/04/2025  
Project Name: HOLIDAY 1H  
Project Number: 6-383  
Project Location: SPUR - EDDY CO NM

Sampling Date: 02/21/2025  
Sampling Type: Soil  
Sampling Condition: Cool & Intact  
Sample Received By: Shalyn Rodriguez

**Sample ID: S 19 - 3' (H251125-34)**

BTEx 8021B		mg/kg		Analyzed By: JH						
Analyte	Result	Reporting Limit	Analyzed	Method Blank	BS	% Recovery	True Value QC	RPD	Qualifier	
Benzene*	<0.050	0.050	02/28/2025	ND	1.91	95.4	2.00	0.458		
Toluene*	<0.050	0.050	02/28/2025	ND	2.01	101	2.00	0.678		
Ethylbenzene*	<0.050	0.050	02/28/2025	ND	2.04	102	2.00	0.877		
Total Xylenes*	<0.150	0.150	02/28/2025	ND	6.26	104	6.00	0.816		
Total BTEX	<0.300	0.300	02/28/2025	ND						

Surrogate: 4-Bromofluorobenzene (PID) 107 % 71.5-134

Chloride, SM4500Cl-B		mg/kg		Analyzed By: CT						
Analyte	Result	Reporting Limit	Analyzed	Method Blank	BS	% Recovery	True Value QC	RPD	Qualifier	
Chloride	288	16.0	02/26/2025	ND	432	108	400	3.77		

TPH 8015M		mg/kg		Analyzed By: MS					
Analyte	Result	Reporting Limit	Analyzed	Method Blank	BS	% Recovery	True Value QC	RPD	Qualifier
GRO C6-C10*	<10.0	10.0	02/26/2025	ND	213	106	200	0.805	
DRO >C10-C28*	<10.0	10.0	02/26/2025	ND	200	99.9	200	0.784	
EXT DRO >C28-C36	<10.0	10.0	02/26/2025	ND					

Surrogate: 1-Chlorooctane 103 % 48.2-134

Surrogate: 1-Chlorooctadecane 104 % 49.1-148

Cardinal Laboratories

\*=Accredited Analyte

PLEASE NOTE: Liability and Damages. Cardinal's liability and client's exclusive remedy for any claim arising, whether based in contract or tort, shall be limited to the amount paid by client for analyses. All claims, including those for negligence and any other cause whatsoever shall be deemed waived unless made in writing and received by Cardinal within thirty (30) days after completion of the applicable service. In no event shall Cardinal be liable for incidental or consequential damages, including, without limitation, business interruptions, loss of use, or loss of profits incurred by client, its subsidiaries, affiliates or successors arising out of or related to the performance of the services hereunder by Cardinal, regardless of whether such claim is based upon any of the above stated reasons or otherwise. Results relate only to the samples identified above. This report shall not be reproduced except in full with written approval of Cardinal Laboratories.

Mike Snyder For Celey D. Keene, Lab Director/Quality Manager



PHONE (575) 393-2326 ° 101 E. MARLAND ° HOBBS, NM 88240

**Analytical Results For:**

PIMA ENVIROMENTAL  
 SEBASTIAN OROZCO  
 1601 N TURNER STE. 500  
 HOBBS NM, 88240  
 Fax To:

Received: 02/25/2025  
 Reported: 03/04/2025  
 Project Name: HOLIDAY 1H  
 Project Number: 6-383  
 Project Location: SPUR - EDDY CO NM

Sampling Date: 02/21/2025  
 Sampling Type: Soil  
 Sampling Condition: Cool & Intact  
 Sample Received By: Shalyn Rodriguez

**Sample ID: S 19 - 4' (H251125-35)**

BTEx 8021B		mg/kg		Analyzed By: JH						
Analyte	Result	Reporting Limit	Analyzed	Method Blank	BS	% Recovery	True Value QC	RPD	Qualifier	
Benzene*	<0.050	0.050	02/28/2025	ND	1.91	95.4	2.00	0.458		
Toluene*	<0.050	0.050	02/28/2025	ND	2.01	101	2.00	0.678		
Ethylbenzene*	<0.050	0.050	02/28/2025	ND	2.04	102	2.00	0.877		
Total Xylenes*	<0.150	0.150	02/28/2025	ND	6.26	104	6.00	0.816		
Total BTEx	<0.300	0.300	02/28/2025	ND						

Surrogate: 4-Bromofluorobenzene (PID) 106 % 71.5-134

Chloride, SM4500Cl-B		mg/kg		Analyzed By: HM						
Analyte	Result	Reporting Limit	Analyzed	Method Blank	BS	% Recovery	True Value QC	RPD	Qualifier	
Chloride	272	16.0	02/26/2025	ND	432	108	400	7.69		

TPH 8015M		mg/kg		Analyzed By: MS					
Analyte	Result	Reporting Limit	Analyzed	Method Blank	BS	% Recovery	True Value QC	RPD	Qualifier
GRO C6-C10*	<10.0	10.0	02/26/2025	ND	213	106	200	0.805	
DRO >C10-C28*	<10.0	10.0	02/26/2025	ND	200	99.9	200	0.784	
EXT DRO >C28-C36	<10.0	10.0	02/26/2025	ND					

Surrogate: 1-Chlorooctane 114 % 48.2-134

Surrogate: 1-Chlorooctadecane 114 % 49.1-148

Cardinal Laboratories

\*=Accredited Analyte

PLEASE NOTE: Liability and Damages. Cardinal's liability and client's exclusive remedy for any claim arising, whether based in contract or tort, shall be limited to the amount paid by client for analyses. All claims, including those for negligence and any other cause whatsoever shall be deemed waived unless made in writing and received by Cardinal within thirty (30) days after completion of the applicable service. In no event shall Cardinal be liable for incidental or consequential damages, including, without limitation, business interruptions, loss of use, or loss of profits incurred by client, its subsidiaries, affiliates or successors arising out of or related to the performance of the services hereunder by Cardinal, regardless of whether such claim is based upon any of the above stated reasons or otherwise. Results relate only to the samples identified above. This report shall not be reproduced except in full with written approval of Cardinal Laboratories.

Mike Snyder For Celey D. Keene, Lab Director/Quality Manager





PHONE (575) 393-2326 ° 101 E. MARLAND ° HOBBS, NM 88240

**Analytical Results For:**

PIMA ENVIROMENTAL  
SEBASTIAN OROZCO  
1601 N TURNER STE. 500  
HOBBS NM, 88240  
Fax To:

Received: 02/25/2025  
Reported: 03/04/2025  
Project Name: HOLIDAY 1H  
Project Number: 6-383  
Project Location: SPUR - EDDY CO NM

Sampling Date: 02/21/2025  
Sampling Type: Soil  
Sampling Condition: Cool & Intact  
Sample Received By: Shalyn Rodriguez

**Sample ID: S 20 - SURFACE (H251125-36)**

BTEx 8021B		mg/kg		Analyzed By: JH						
Analyte	Result	Reporting Limit	Analyzed	Method Blank	BS	% Recovery	True Value QC	RPD	Qualifier	
Benzene*	<0.050	0.050	02/28/2025	ND	1.91	95.4	2.00	0.458		
Toluene*	<0.050	0.050	02/28/2025	ND	2.01	101	2.00	0.678		
Ethylbenzene*	<0.050	0.050	02/28/2025	ND	2.04	102	2.00	0.877		
Total Xylenes*	<0.150	0.150	02/28/2025	ND	6.26	104	6.00	0.816		
Total BTEX	<0.300	0.300	02/28/2025	ND						

Surrogate: 4-Bromofluorobenzene (PID) 110 % 71.5-134

Chloride, SM4500Cl-B		mg/kg		Analyzed By: HM						
Analyte	Result	Reporting Limit	Analyzed	Method Blank	BS	% Recovery	True Value QC	RPD	Qualifier	
Chloride	2320	16.0	02/26/2025	ND	432	108	400	7.69		

TPH 8015M		mg/kg		Analyzed By: MS					
Analyte	Result	Reporting Limit	Analyzed	Method Blank	BS	% Recovery	True Value QC	RPD	Qualifier
GRO C6-C10*	<10.0	10.0	02/26/2025	ND	213	106	200	0.805	
DRO >C10-C28*	16.0	10.0	02/26/2025	ND	200	99.9	200	0.784	
EXT DRO >C28-C36	<10.0	10.0	02/26/2025	ND					

Surrogate: 1-Chlorooctane 105 % 48.2-134

Surrogate: 1-Chlorooctadecane 105 % 49.1-148

Cardinal Laboratories

\*=Accredited Analyte

PLEASE NOTE: Liability and Damages. Cardinal's liability and client's exclusive remedy for any claim arising, whether based in contract or tort, shall be limited to the amount paid by client for analyses. All claims, including those for negligence and any other cause whatsoever shall be deemed waived unless made in writing and received by Cardinal within thirty (30) days after completion of the applicable service. In no event shall Cardinal be liable for incidental or consequential damages, including, without limitation, business interruptions, loss of use, or loss of profits incurred by client, its subsidiaries, affiliates or successors arising out of or related to the performance of the services hereunder by Cardinal, regardless of whether such claim is based upon any of the above stated reasons or otherwise. Results relate only to the samples identified above. This report shall not be reproduced except in full with written approval of Cardinal Laboratories.

Mike Snyder For Celey D. Keene, Lab Director/Quality Manager



PHONE (575) 393-2326 ° 101 E. MARLAND ° HOBBS, NM 88240

**Analytical Results For:**

PIMA ENVIROMENTAL  
SEBASTIAN OROZCO  
1601 N TURNER STE. 500  
HOBBS NM, 88240  
Fax To:

Received: 02/25/2025  
Reported: 03/04/2025  
Project Name: HOLIDAY 1H  
Project Number: 6-383  
Project Location: SPUR - EDDY CO NM

Sampling Date: 02/21/2025  
Sampling Type: Soil  
Sampling Condition: Cool & Intact  
Sample Received By: Shalyn Rodriguez

**Sample ID: S 20 - 1' (H251125-37)**

BTEx 8021B		mg/kg		Analyzed By: JH						
Analyte	Result	Reporting Limit	Analyzed	Method Blank	BS	% Recovery	True Value QC	RPD	Qualifier	
Benzene*	<0.050	0.050	02/28/2025	ND	1.91	95.4	2.00	0.458		
Toluene*	<0.050	0.050	02/28/2025	ND	2.01	101	2.00	0.678		
Ethylbenzene*	<0.050	0.050	02/28/2025	ND	2.04	102	2.00	0.877		
Total Xylenes*	<0.150	0.150	02/28/2025	ND	6.26	104	6.00	0.816		
Total BTEx	<0.300	0.300	02/28/2025	ND						

Surrogate: 4-Bromofluorobenzene (PID) 106 % 71.5-134

Chloride, SM4500Cl-B		mg/kg		Analyzed By: HM					
Analyte	Result	Reporting Limit	Analyzed	Method Blank	BS	% Recovery	True Value QC	RPD	Qualifier
Chloride	688	16.0	02/26/2025	ND	432	108	400	7.69	

TPH 8015M		mg/kg		Analyzed By: MS					
Analyte	Result	Reporting Limit	Analyzed	Method Blank	BS	% Recovery	True Value QC	RPD	Qualifier
GRO C6-C10*	<10.0	10.0	02/27/2025	ND	213	106	200	0.805	
DRO >C10-C28*	<10.0	10.0	02/27/2025	ND	200	99.9	200	0.784	
EXT DRO >C28-C36	<10.0	10.0	02/27/2025	ND					

Surrogate: 1-Chlorooctane 110 % 48.2-134

Surrogate: 1-Chlorooctadecane 112 % 49.1-148

Cardinal Laboratories

\*=Accredited Analyte

PLEASE NOTE: Liability and Damages. Cardinal's liability and client's exclusive remedy for any claim arising, whether based in contract or tort, shall be limited to the amount paid by client for analyses. All claims, including those for negligence and any other cause whatsoever shall be deemed waived unless made in writing and received by Cardinal within thirty (30) days after completion of the applicable service. In no event shall Cardinal be liable for incidental or consequential damages, including, without limitation, business interruptions, loss of use, or loss of profits incurred by client, its subsidiaries, affiliates or successors arising out of or related to the performance of the services hereunder by Cardinal, regardless of whether such claim is based upon any of the above stated reasons or otherwise. Results relate only to the samples identified above. This report shall not be reproduced except in full with written approval of Cardinal Laboratories.

Mike Snyder For Celey D. Keene, Lab Director/Quality Manager



PHONE (575) 393-2326 ° 101 E. MARLAND ° HOBBS, NM 88240

**Analytical Results For:**

PIMA ENVIROMENTAL  
SEBASTIAN OROZCO  
1601 N TURNER STE. 500  
HOBBS NM, 88240  
Fax To:

Received: 02/25/2025  
Reported: 03/04/2025  
Project Name: HOLIDAY 1H  
Project Number: 6-383  
Project Location: SPUR - EDDY CO NM

Sampling Date: 02/21/2025  
Sampling Type: Soil  
Sampling Condition: Cool & Intact  
Sample Received By: Shalyn Rodriguez

**Sample ID: S 20 - 2' (H251125-38)**

BTEx 8021B		mg/kg		Analyzed By: JH						
Analyte	Result	Reporting Limit	Analyzed	Method Blank	BS	% Recovery	True Value QC	RPD	Qualifier	
Benzene*	<0.050	0.050	02/28/2025	ND	1.91	95.4	2.00	0.458		
Toluene*	<0.050	0.050	02/28/2025	ND	2.01	101	2.00	0.678		
Ethylbenzene*	<0.050	0.050	02/28/2025	ND	2.04	102	2.00	0.877		
Total Xylenes*	<0.150	0.150	02/28/2025	ND	6.26	104	6.00	0.816		
Total BTEx	<0.300	0.300	02/28/2025	ND						

Surrogate: 4-Bromofluorobenzene (PID) 107 % 71.5-134

Chloride, SM4500CI-B		mg/kg		Analyzed By: HM						
Analyte	Result	Reporting Limit	Analyzed	Method Blank	BS	% Recovery	True Value QC	RPD	Qualifier	
Chloride	80.0	16.0	02/26/2025	ND	432	108	400	7.69		

TPH 8015M		mg/kg		Analyzed By: MS					
Analyte	Result	Reporting Limit	Analyzed	Method Blank	BS	% Recovery	True Value QC	RPD	Qualifier
GRO C6-C10*	<10.0	10.0	02/27/2025	ND	213	106	200	0.805	
DRO >C10-C28*	<10.0	10.0	02/27/2025	ND	200	99.9	200	0.784	
EXT DRO >C28-C36	<10.0	10.0	02/27/2025	ND					

Surrogate: 1-Chlorooctane 111 % 48.2-134

Surrogate: 1-Chlorooctadecane 111 % 49.1-148

Cardinal Laboratories

\*=Accredited Analyte

PLEASE NOTE: Liability and Damages. Cardinal's liability and client's exclusive remedy for any claim arising, whether based in contract or tort, shall be limited to the amount paid by client for analyses. All claims, including those for negligence and any other cause whatsoever shall be deemed waived unless made in writing and received by Cardinal within thirty (30) days after completion of the applicable service. In no event shall Cardinal be liable for incidental or consequential damages, including, without limitation, business interruptions, loss of use, or loss of profits incurred by client, its subsidiaries, affiliates or successors arising out of or related to the performance of the services hereunder by Cardinal, regardless of whether such claim is based upon any of the above stated reasons or otherwise. Results relate only to the samples identified above. This report shall not be reproduced except in full with written approval of Cardinal Laboratories.

Mike Snyder For Celey D. Keene, Lab Director/Quality Manager





PHONE (575) 393-2326 ° 101 E. MARLAND ° HOBBS, NM 88240

**Analytical Results For:**

PIMA ENVIROMENTAL  
SEBASTIAN OROZCO  
1601 N TURNER STE. 500  
HOBBS NM, 88240  
Fax To:

Received: 02/25/2025  
Reported: 03/04/2025  
Project Name: HOLIDAY 1H  
Project Number: 6-383  
Project Location: SPUR - EDDY CO NM

Sampling Date: 02/21/2025  
Sampling Type: Soil  
Sampling Condition: Cool & Intact  
Sample Received By: Shalyn Rodriguez

**Sample ID: S 20 - 3' (H251125-39)**

BTEx 8021B		mg/kg		Analyzed By: JH						
Analyte	Result	Reporting Limit	Analyzed	Method Blank	BS	% Recovery	True Value QC	RPD	Qualifier	
Benzene*	<0.050	0.050	02/28/2025	ND	1.91	95.4	2.00	0.458		
Toluene*	<0.050	0.050	02/28/2025	ND	2.01	101	2.00	0.678		
Ethylbenzene*	<0.050	0.050	02/28/2025	ND	2.04	102	2.00	0.877		
Total Xylenes*	<0.150	0.150	02/28/2025	ND	6.26	104	6.00	0.816		
Total BTEx	<0.300	0.300	02/28/2025	ND						

Surrogate: 4-Bromofluorobenzene (PID) 107 % 71.5-134

Chloride, SM4500CI-B		mg/kg		Analyzed By: HM						
Analyte	Result	Reporting Limit	Analyzed	Method Blank	BS	% Recovery	True Value QC	RPD	Qualifier	
Chloride	96.0	16.0	02/26/2025	ND	432	108	400	7.69		

TPH 8015M		mg/kg		Analyzed By: MS					
Analyte	Result	Reporting Limit	Analyzed	Method Blank	BS	% Recovery	True Value QC	RPD	Qualifier
GRO C6-C10*	<10.0	10.0	02/27/2025	ND	213	106	200	0.805	
DRO >C10-C28*	<10.0	10.0	02/27/2025	ND	200	99.9	200	0.784	
EXT DRO >C28-C36	<10.0	10.0	02/27/2025	ND					

Surrogate: 1-Chlorooctane 103 % 48.2-134

Surrogate: 1-Chlorooctadecane 103 % 49.1-148

Cardinal Laboratories

\*=Accredited Analyte

PLEASE NOTE: Liability and Damages. Cardinal's liability and client's exclusive remedy for any claim arising, whether based in contract or tort, shall be limited to the amount paid by client for analyses. All claims, including those for negligence and any other cause whatsoever shall be deemed waived unless made in writing and received by Cardinal within thirty (30) days after completion of the applicable service. In no event shall Cardinal be liable for incidental or consequential damages, including, without limitation, business interruptions, loss of use, or loss of profits incurred by client, its subsidiaries, affiliates or successors arising out of or related to the performance of the services hereunder by Cardinal, regardless of whether such claim is based upon any of the above stated reasons or otherwise. Results relate only to the samples identified above. This report shall not be reproduced except in full with written approval of Cardinal Laboratories.

Mike Snyder For Celey D. Keene, Lab Director/Quality Manager



PHONE (575) 393-2326 ° 101 E. MARLAND ° HOBBS, NM 88240

**Analytical Results For:**

PIMA ENVIROMENTAL  
SEBASTIAN OROZCO  
1601 N TURNER STE. 500  
HOBBS NM, 88240  
Fax To:

Received: 02/25/2025  
Reported: 03/04/2025  
Project Name: HOLIDAY 1H  
Project Number: 6-383  
Project Location: SPUR - EDDY CO NM

Sampling Date: 02/21/2025  
Sampling Type: Soil  
Sampling Condition: Cool & Intact  
Sample Received By: Shalyn Rodriguez

**Sample ID: S 20 - 4' (H251125-40)**

BTEx 8021B		mg/kg		Analyzed By: JH						
Analyte	Result	Reporting Limit	Analyzed	Method Blank	BS	% Recovery	True Value QC	RPD	Qualifier	
Benzene*	<0.050	0.050	02/28/2025	ND	1.91	95.4	2.00	0.458		
Toluene*	<0.050	0.050	02/28/2025	ND	2.01	101	2.00	0.678		
Ethylbenzene*	<0.050	0.050	02/28/2025	ND	2.04	102	2.00	0.877		
Total Xylenes*	<0.150	0.150	02/28/2025	ND	6.26	104	6.00	0.816		
Total BTEx	<0.300	0.300	02/28/2025	ND						

Surrogate: 4-Bromofluorobenzene (PID) 107 % 71.5-134

Chloride, SM4500Cl-B		mg/kg		Analyzed By: HM						
Analyte	Result	Reporting Limit	Analyzed	Method Blank	BS	% Recovery	True Value QC	RPD	Qualifier	
Chloride	48.0	16.0	02/26/2025	ND	432	108	400	7.69		

TPH 8015M		mg/kg		Analyzed By: MS					
Analyte	Result	Reporting Limit	Analyzed	Method Blank	BS	% Recovery	True Value QC	RPD	Qualifier
GRO C6-C10*	<10.0	10.0	02/27/2025	ND	213	106	200	0.805	
DRO >C10-C28*	52.8	10.0	02/27/2025	ND	200	99.9	200	0.784	
EXT DRO >C28-C36	15.0	10.0	02/27/2025	ND					

Surrogate: 1-Chlorooctane 104 % 48.2-134

Surrogate: 1-Chlorooctadecane 107 % 49.1-148

Cardinal Laboratories

\*=Accredited Analyte

PLEASE NOTE: Liability and Damages. Cardinal's liability and client's exclusive remedy for any claim arising, whether based in contract or tort, shall be limited to the amount paid by client for analyses. All claims, including those for negligence and any other cause whatsoever shall be deemed waived unless made in writing and received by Cardinal within thirty (30) days after completion of the applicable service. In no event shall Cardinal be liable for incidental or consequential damages, including, without limitation, business interruptions, loss of use, or loss of profits incurred by client, its subsidiaries, affiliates or successors arising out of or related to the performance of the services hereunder by Cardinal, regardless of whether such claim is based upon any of the above stated reasons or otherwise. Results relate only to the samples identified above. This report shall not be reproduced except in full with written approval of Cardinal Laboratories.

Mike Snyder For Celey D. Keene, Lab Director/Quality Manager



PHONE (575) 393-2326 ° 101 E. MARLAND ° HOBBS, NM 88240

**Analytical Results For:**

PIMA ENVIROMENTAL  
SEBASTIAN OROZCO  
1601 N TURNER STE. 500  
HOBBS NM, 88240  
Fax To:

Received: 02/25/2025  
Reported: 03/04/2025  
Project Name: HOLIDAY 1H  
Project Number: 6-383  
Project Location: SPUR - EDDY CO NM

Sampling Date: 02/21/2025  
Sampling Type: Soil  
Sampling Condition: Cool & Intact  
Sample Received By: Shalyn Rodriguez

**Sample ID: S 21 - SURFACE (H251125-41)**

BTEx 8021B		mg/kg		Analyzed By: JH						
Analyte	Result	Reporting Limit	Analyzed	Method Blank	BS	% Recovery	True Value QC	RPD	Qualifier	
Benzene*	<0.050	0.050	02/28/2025	ND	1.91	95.4	2.00	0.458		
Toluene*	<0.050	0.050	02/28/2025	ND	2.01	101	2.00	0.678		
Ethylbenzene*	<0.050	0.050	02/28/2025	ND	2.04	102	2.00	0.877		
Total Xylenes*	<0.150	0.150	02/28/2025	ND	6.26	104	6.00	0.816		
Total BTEx	<0.300	0.300	02/28/2025	ND						

Surrogate: 4-Bromofluorobenzene (PID) 108 % 71.5-134

Chloride, SM4500Cl-B		mg/kg		Analyzed By: HM						
Analyte	Result	Reporting Limit	Analyzed	Method Blank	BS	% Recovery	True Value QC	RPD	Qualifier	
Chloride	1330	16.0	02/26/2025	ND	432	108	400	7.69		

TPH 8015M		mg/kg		Analyzed By: MS					
Analyte	Result	Reporting Limit	Analyzed	Method Blank	BS	% Recovery	True Value QC	RPD	Qualifier
GRO C6-C10*	<10.0	10.0	02/27/2025	ND	212	106	200	3.49	
DRO >C10-C28*	<10.0	10.0	02/27/2025	ND	203	101	200	3.44	
EXT DRO >C28-C36	<10.0	10.0	02/27/2025	ND					

Surrogate: 1-Chlorooctane 109 % 48.2-134

Surrogate: 1-Chlorooctadecane 112 % 49.1-148

Cardinal Laboratories

\*=Accredited Analyte

PLEASE NOTE: Liability and Damages. Cardinal's liability and client's exclusive remedy for any claim arising, whether based in contract or tort, shall be limited to the amount paid by client for analyses. All claims, including those for negligence and any other cause whatsoever shall be deemed waived unless made in writing and received by Cardinal within thirty (30) days after completion of the applicable service. In no event shall Cardinal be liable for incidental or consequential damages, including, without limitation, business interruptions, loss of use, or loss of profits incurred by client, its subsidiaries, affiliates or successors arising out of or related to the performance of the services hereunder by Cardinal, regardless of whether such claim is based upon any of the above stated reasons or otherwise. Results relate only to the samples identified above. This report shall not be reproduced except in full with written approval of Cardinal Laboratories.

Mike Snyder For Celey D. Keene, Lab Director/Quality Manager



PHONE (575) 393-2326 ° 101 E. MARLAND ° HOBBS, NM 88240

**Analytical Results For:**

PIMA ENVIROMENTAL  
SEBASTIAN OROZCO  
1601 N TURNER STE. 500  
HOBBS NM, 88240  
Fax To:

Received: 02/25/2025  
Reported: 03/04/2025  
Project Name: HOLIDAY 1H  
Project Number: 6-383  
Project Location: SPUR - EDDY CO NM

Sampling Date: 02/21/2025  
Sampling Type: Soil  
Sampling Condition: Cool & Intact  
Sample Received By: Shalyn Rodriguez

**Sample ID: S 21 - 1' (H251125-42)**

BTEx 8021B		mg/kg		Analyzed By: JH						
Analyte	Result	Reporting Limit	Analyzed	Method Blank	BS	% Recovery	True Value QC	RPD	Qualifier	
Benzene*	<0.050	0.050	02/28/2025	ND	1.91	95.4	2.00	0.458		
Toluene*	<0.050	0.050	02/28/2025	ND	2.01	101	2.00	0.678		
Ethylbenzene*	<0.050	0.050	02/28/2025	ND	2.04	102	2.00	0.877		
Total Xylenes*	<0.150	0.150	02/28/2025	ND	6.26	104	6.00	0.816		
Total BTEX	<0.300	0.300	02/28/2025	ND						

Surrogate: 4-Bromofluorobenzene (PID) 106 % 71.5-134

Chloride, SM4500Cl-B		mg/kg		Analyzed By: HM						
Analyte	Result	Reporting Limit	Analyzed	Method Blank	BS	% Recovery	True Value QC	RPD	Qualifier	
Chloride	1060	16.0	02/26/2025	ND	432	108	400	7.69		

TPH 8015M		mg/kg		Analyzed By: MS					
Analyte	Result	Reporting Limit	Analyzed	Method Blank	BS	% Recovery	True Value QC	RPD	Qualifier
GRO C6-C10*	<10.0	10.0	02/27/2025	ND	212	106	200	3.49	
DRO >C10-C28*	<10.0	10.0	02/27/2025	ND	203	101	200	3.44	
EXT DRO >C28-C36	<10.0	10.0	02/27/2025	ND					

Surrogate: 1-Chlorooctane 108 % 48.2-134

Surrogate: 1-Chlorooctadecane 110 % 49.1-148

Cardinal Laboratories

\*=Accredited Analyte

PLEASE NOTE: Liability and Damages. Cardinal's liability and client's exclusive remedy for any claim arising, whether based in contract or tort, shall be limited to the amount paid by client for analyses. All claims, including those for negligence and any other cause whatsoever shall be deemed waived unless made in writing and received by Cardinal within thirty (30) days after completion of the applicable service. In no event shall Cardinal be liable for incidental or consequential damages, including, without limitation, business interruptions, loss of use, or loss of profits incurred by client, its subsidiaries, affiliates or successors arising out of or related to the performance of the services hereunder by Cardinal, regardless of whether such claim is based upon any of the above stated reasons or otherwise. Results relate only to the samples identified above. This report shall not be reproduced except in full with written approval of Cardinal Laboratories.

Mike Snyder For Celey D. Keene, Lab Director/Quality Manager





PHONE (575) 393-2326 ° 101 E. MARLAND ° HOBBS, NM 88240

**Analytical Results For:**

PIMA ENVIROMENTAL  
SEBASTIAN OROZCO  
1601 N TURNER STE. 500  
HOBBS NM, 88240  
Fax To:

Received: 02/25/2025  
Reported: 03/04/2025  
Project Name: HOLIDAY 1H  
Project Number: 6-383  
Project Location: SPUR - EDDY CO NM

Sampling Date: 02/21/2025  
Sampling Type: Soil  
Sampling Condition: Cool & Intact  
Sample Received By: Shalyn Rodriguez

**Sample ID: S 21 - 2' (H251125-43)**

BTEx 8021B		mg/kg		Analyzed By: JH						
Analyte	Result	Reporting Limit	Analyzed	Method Blank	BS	% Recovery	True Value QC	RPD	Qualifier	
Benzene*	<0.050	0.050	02/28/2025	ND	1.91	95.4	2.00	0.458		
Toluene*	<0.050	0.050	02/28/2025	ND	2.01	101	2.00	0.678		
Ethylbenzene*	<0.050	0.050	02/28/2025	ND	2.04	102	2.00	0.877		
Total Xylenes*	<0.150	0.150	02/28/2025	ND	6.26	104	6.00	0.816		
Total BTEx	<0.300	0.300	02/28/2025	ND						

Surrogate: 4-Bromofluorobenzene (PID) 109 % 71.5-134

Chloride, SM4500Cl-B		mg/kg		Analyzed By: HM						
Analyte	Result	Reporting Limit	Analyzed	Method Blank	BS	% Recovery	True Value QC	RPD	Qualifier	
Chloride	976	16.0	02/26/2025	ND	432	108	400	7.69		

TPH 8015M		mg/kg		Analyzed By: MS					
Analyte	Result	Reporting Limit	Analyzed	Method Blank	BS	% Recovery	True Value QC	RPD	Qualifier
GRO C6-C10*	<10.0	10.0	02/27/2025	ND	212	106	200	3.49	
DRO >C10-C28*	<10.0	10.0	02/27/2025	ND	203	101	200	3.44	
EXT DRO >C28-C36	<10.0	10.0	02/27/2025	ND					

Surrogate: 1-Chlorooctane 111 % 48.2-134

Surrogate: 1-Chlorooctadecane 116 % 49.1-148

Cardinal Laboratories

\*=Accredited Analyte

PLEASE NOTE: Liability and Damages. Cardinal's liability and client's exclusive remedy for any claim arising, whether based in contract or tort, shall be limited to the amount paid by client for analyses. All claims, including those for negligence and any other cause whatsoever shall be deemed waived unless made in writing and received by Cardinal within thirty (30) days after completion of the applicable service. In no event shall Cardinal be liable for incidental or consequential damages, including, without limitation, business interruptions, loss of use, or loss of profits incurred by client, its subsidiaries, affiliates or successors arising out of or related to the performance of the services hereunder by Cardinal, regardless of whether such claim is based upon any of the above stated reasons or otherwise. Results relate only to the samples identified above. This report shall not be reproduced except in full with written approval of Cardinal Laboratories.

Mike Snyder For Celey D. Keene, Lab Director/Quality Manager



PHONE (575) 393-2326 ° 101 E. MARLAND ° HOBBS, NM 88240

**Analytical Results For:**

PIMA ENVIROMENTAL  
SEBASTIAN OROZCO  
1601 N TURNER STE. 500  
HOBBS NM, 88240  
Fax To:

Received: 02/25/2025  
Reported: 03/04/2025  
Project Name: HOLIDAY 1H  
Project Number: 6-383  
Project Location: SPUR - EDDY CO NM

Sampling Date: 02/21/2025  
Sampling Type: Soil  
Sampling Condition: Cool & Intact  
Sample Received By: Shalyn Rodriguez

**Sample ID: S 21 - 3' (H251125-44)**

BTEx 8021B		mg/kg		Analyzed By: JH						
Analyte	Result	Reporting Limit	Analyzed	Method Blank	BS	% Recovery	True Value QC	RPD	Qualifier	
Benzene*	<0.050	0.050	02/28/2025	ND	1.91	95.4	2.00	0.458		
Toluene*	<0.050	0.050	02/28/2025	ND	2.01	101	2.00	0.678		
Ethylbenzene*	<0.050	0.050	02/28/2025	ND	2.04	102	2.00	0.877		
Total Xylenes*	<0.150	0.150	02/28/2025	ND	6.26	104	6.00	0.816		
Total BTEx	<0.300	0.300	02/28/2025	ND						

Surrogate: 4-Bromofluorobenzene (PID) 108 % 71.5-134

Chloride, SM4500Cl-B		mg/kg		Analyzed By: HM						
Analyte	Result	Reporting Limit	Analyzed	Method Blank	BS	% Recovery	True Value QC	RPD	Qualifier	
Chloride	2210	16.0	02/26/2025	ND	432	108	400	7.69		

TPH 8015M		mg/kg		Analyzed By: MS					
Analyte	Result	Reporting Limit	Analyzed	Method Blank	BS	% Recovery	True Value QC	RPD	Qualifier
GRO C6-C10*	<10.0	10.0	02/27/2025	ND	212	106	200	3.49	
DRO >C10-C28*	<10.0	10.0	02/27/2025	ND	203	101	200	3.44	
EXT DRO >C28-C36	<10.0	10.0	02/27/2025	ND					

Surrogate: 1-Chlorooctane 110 % 48.2-134

Surrogate: 1-Chlorooctadecane 109 % 49.1-148

Cardinal Laboratories

\*=Accredited Analyte

PLEASE NOTE: Liability and Damages. Cardinal's liability and client's exclusive remedy for any claim arising, whether based in contract or tort, shall be limited to the amount paid by client for analyses. All claims, including those for negligence and any other cause whatsoever shall be deemed waived unless made in writing and received by Cardinal within thirty (30) days after completion of the applicable service. In no event shall Cardinal be liable for incidental or consequential damages, including, without limitation, business interruptions, loss of use, or loss of profits incurred by client, its subsidiaries, affiliates or successors arising out of or related to the performance of the services hereunder by Cardinal, regardless of whether such claim is based upon any of the above stated reasons or otherwise. Results relate only to the samples identified above. This report shall not be reproduced except in full with written approval of Cardinal Laboratories.

Mike Snyder For Celey D. Keene, Lab Director/Quality Manager



PHONE (575) 393-2326 ° 101 E. MARLAND ° HOBBS, NM 88240

**Analytical Results For:**

PIMA ENVIROMENTAL  
SEBASTIAN OROZCO  
1601 N TURNER STE. 500  
HOBBS NM, 88240  
Fax To:

Received: 02/25/2025  
Reported: 03/04/2025  
Project Name: HOLIDAY 1H  
Project Number: 6-383  
Project Location: SPUR - EDDY CO NM

Sampling Date: 02/21/2025  
Sampling Type: Soil  
Sampling Condition: Cool & Intact  
Sample Received By: Shalyn Rodriguez

**Sample ID: S 21 - 4' (H251125-45)**

BTEx 8021B		mg/kg		Analyzed By: JH						
Analyte	Result	Reporting Limit	Analyzed	Method Blank	BS	% Recovery	True Value QC	RPD	Qualifier	
Benzene*	<0.050	0.050	02/28/2025	ND	1.91	95.4	2.00	0.458		
Toluene*	<0.050	0.050	02/28/2025	ND	2.01	101	2.00	0.678		
Ethylbenzene*	<0.050	0.050	02/28/2025	ND	2.04	102	2.00	0.877		
Total Xylenes*	<0.150	0.150	02/28/2025	ND	6.26	104	6.00	0.816		
Total BTEx	<0.300	0.300	02/28/2025	ND						

Surrogate: 4-Bromofluorobenzene (PID) 108 % 71.5-134

Chloride, SM4500Cl-B		mg/kg		Analyzed By: HM						
Analyte	Result	Reporting Limit	Analyzed	Method Blank	BS	% Recovery	True Value QC	RPD	Qualifier	
Chloride	48.0	16.0	02/26/2025	ND	432	108	400	7.69		

TPH 8015M		mg/kg		Analyzed By: MS					
Analyte	Result	Reporting Limit	Analyzed	Method Blank	BS	% Recovery	True Value QC	RPD	Qualifier
GRO C6-C10*	<10.0	10.0	02/27/2025	ND	212	106	200	3.49	
DRO >C10-C28*	48.4	10.0	02/27/2025	ND	203	101	200	3.44	
EXT DRO >C28-C36	18.6	10.0	02/27/2025	ND					

Surrogate: 1-Chlorooctane 112 % 48.2-134

Surrogate: 1-Chlorooctadecane 118 % 49.1-148

Cardinal Laboratories

\*=Accredited Analyte

PLEASE NOTE: Liability and Damages. Cardinal's liability and client's exclusive remedy for any claim arising, whether based in contract or tort, shall be limited to the amount paid by client for analyses. All claims, including those for negligence and any other cause whatsoever shall be deemed waived unless made in writing and received by Cardinal within thirty (30) days after completion of the applicable service. In no event shall Cardinal be liable for incidental or consequential damages, including, without limitation, business interruptions, loss of use, or loss of profits incurred by client, its subsidiaries, affiliates or successors arising out of or related to the performance of the services hereunder by Cardinal, regardless of whether such claim is based upon any of the above stated reasons or otherwise. Results relate only to the samples identified above. This report shall not be reproduced except in full with written approval of Cardinal Laboratories.

Mike Snyder For Celey D. Keene, Lab Director/Quality Manager



PHONE (575) 393-2326 ° 101 E. MARLAND ° HOBBS, NM 88240

**Analytical Results For:**

PIMA ENVIROMENTAL  
SEBASTIAN OROZCO  
1601 N TURNER STE. 500  
HOBBS NM, 88240  
Fax To:

Received: 02/25/2025  
Reported: 03/04/2025  
Project Name: HOLIDAY 1H  
Project Number: 6-383  
Project Location: SPUR - EDDY CO NM

Sampling Date: 02/21/2025  
Sampling Type: Soil  
Sampling Condition: Cool & Intact  
Sample Received By: Shalyn Rodriguez

**Sample ID: SW 1 (H251125-46)**

BTEx 8021B		mg/kg		Analyzed By: JH						
Analyte	Result	Reporting Limit	Analyzed	Method Blank	BS	% Recovery	True Value QC	RPD	Qualifier	
Benzene*	<0.050	0.050	02/28/2025	ND	1.91	95.4	2.00	0.458		
Toluene*	<0.050	0.050	02/28/2025	ND	2.01	101	2.00	0.678		
Ethylbenzene*	<0.050	0.050	02/28/2025	ND	2.04	102	2.00	0.877		
Total Xylenes*	<0.150	0.150	02/28/2025	ND	6.26	104	6.00	0.816		
Total BTEX	<0.300	0.300	02/28/2025	ND						

Surrogate: 4-Bromofluorobenzene (PID) 106 % 71.5-134

Chloride, SM4500Cl-B		mg/kg		Analyzed By: HM						
Analyte	Result	Reporting Limit	Analyzed	Method Blank	BS	% Recovery	True Value QC	RPD	Qualifier	
Chloride	<16.0	16.0	02/26/2025	ND	432	108	400	7.69		

TPH 8015M		mg/kg		Analyzed By: MS					
Analyte	Result	Reporting Limit	Analyzed	Method Blank	BS	% Recovery	True Value QC	RPD	Qualifier
GRO C6-C10*	<10.0	10.0	02/27/2025	ND	212	106	200	3.49	
DRO >C10-C28*	<10.0	10.0	02/27/2025	ND	203	101	200	3.44	
EXT DRO >C28-C36	<10.0	10.0	02/27/2025	ND					

Surrogate: 1-Chlorooctane 108 % 48.2-134

Surrogate: 1-Chlorooctadecane 111 % 49.1-148

Cardinal Laboratories

\*=Accredited Analyte

PLEASE NOTE: Liability and Damages. Cardinal's liability and client's exclusive remedy for any claim arising, whether based in contract or tort, shall be limited to the amount paid by client for analyses. All claims, including those for negligence and any other cause whatsoever shall be deemed waived unless made in writing and received by Cardinal within thirty (30) days after completion of the applicable service. In no event shall Cardinal be liable for incidental or consequential damages, including, without limitation, business interruptions, loss of use, or loss of profits incurred by client, its subsidiaries, affiliates or successors arising out of or related to the performance of the services hereunder by Cardinal, regardless of whether such claim is based upon any of the above stated reasons or otherwise. Results relate only to the samples identified above. This report shall not be reproduced except in full with written approval of Cardinal Laboratories.

Mike Snyder For Celey D. Keene, Lab Director/Quality Manager





PHONE (575) 393-2326 ° 101 E. MARLAND ° HOBBS, NM 88240

**Analytical Results For:**

PIMA ENVIROMENTAL  
 SEBASTIAN OROZCO  
 1601 N TURNER STE. 500  
 HOBBS NM, 88240  
 Fax To:

Received: 02/25/2025  
 Reported: 03/04/2025  
 Project Name: HOLIDAY 1H  
 Project Number: 6-383  
 Project Location: SPUR - EDDY CO NM

Sampling Date: 02/21/2025  
 Sampling Type: Soil  
 Sampling Condition: Cool & Intact  
 Sample Received By: Shalyn Rodriguez

**Sample ID: SW 2 (H251125-47)**

BTEx 8021B		mg/kg		Analyzed By: JH						
Analyte	Result	Reporting Limit	Analyzed	Method Blank	BS	% Recovery	True Value QC	RPD	Qualifier	
Benzene*	<0.050	0.050	02/28/2025	ND	1.91	95.4	2.00	0.458		
Toluene*	<0.050	0.050	02/28/2025	ND	2.01	101	2.00	0.678		
Ethylbenzene*	<0.050	0.050	02/28/2025	ND	2.04	102	2.00	0.877		
Total Xylenes*	<0.150	0.150	02/28/2025	ND	6.26	104	6.00	0.816		
Total BTEx	<0.300	0.300	02/28/2025	ND						

Surrogate: 4-Bromofluorobenzene (PID) 106 % 71.5-134

Chloride, SM4500Cl-B		mg/kg		Analyzed By: HM						
Analyte	Result	Reporting Limit	Analyzed	Method Blank	BS	% Recovery	True Value QC	RPD	Qualifier	
Chloride	<16.0	16.0	02/26/2025	ND	432	108	400	7.69		

TPH 8015M		mg/kg		Analyzed By: MS					
Analyte	Result	Reporting Limit	Analyzed	Method Blank	BS	% Recovery	True Value QC	RPD	Qualifier
GRO C6-C10*	<10.0	10.0	02/27/2025	ND	212	106	200	3.49	
DRO >C10-C28*	<10.0	10.0	02/27/2025	ND	203	101	200	3.44	
EXT DRO >C28-C36	<10.0	10.0	02/27/2025	ND					

Surrogate: 1-Chlorooctane 115 % 48.2-134

Surrogate: 1-Chlorooctadecane 121 % 49.1-148

Cardinal Laboratories

\*=Accredited Analyte

PLEASE NOTE: Liability and Damages. Cardinal's liability and client's exclusive remedy for any claim arising, whether based in contract or tort, shall be limited to the amount paid by client for analyses. All claims, including those for negligence and any other cause whatsoever shall be deemed waived unless made in writing and received by Cardinal within thirty (30) days after completion of the applicable service. In no event shall Cardinal be liable for incidental or consequential damages, including, without limitation, business interruptions, loss of use, or loss of profits incurred by client, its subsidiaries, affiliates or successors arising out of or related to the performance of the services hereunder by Cardinal, regardless of whether such claim is based upon any of the above stated reasons or otherwise. Results relate only to the samples identified above. This report shall not be reproduced except in full with written approval of Cardinal Laboratories.

Mike Snyder For Celey D. Keene, Lab Director/Quality Manager



PHONE (575) 393-2326 ° 101 E. MARLAND ° HOBBS, NM 88240

**Analytical Results For:**

PIMA ENVIROMENTAL  
 SEBASTIAN OROZCO  
 1601 N TURNER STE. 500  
 HOBBS NM, 88240  
 Fax To:

Received: 02/25/2025  
 Reported: 03/04/2025  
 Project Name: HOLIDAY 1H  
 Project Number: 6-383  
 Project Location: SPUR - EDDY CO NM

Sampling Date: 02/21/2025  
 Sampling Type: Soil  
 Sampling Condition: Cool & Intact  
 Sample Received By: Shalyn Rodriguez

**Sample ID: SW 3 (H251125-48)**

BTEx 8021B		mg/kg		Analyzed By: JH						
Analyte	Result	Reporting Limit	Analyzed	Method Blank	BS	% Recovery	True Value QC	RPD	Qualifier	
Benzene*	<0.050	0.050	02/28/2025	ND	1.91	95.4	2.00	0.458		
Toluene*	<0.050	0.050	02/28/2025	ND	2.01	101	2.00	0.678		
Ethylbenzene*	<0.050	0.050	02/28/2025	ND	2.04	102	2.00	0.877		
Total Xylenes*	<0.150	0.150	02/28/2025	ND	6.26	104	6.00	0.816		
Total BTEx	<0.300	0.300	02/28/2025	ND						

Surrogate: 4-Bromofluorobenzene (PID) 106 % 71.5-134

Chloride, SM4500CI-B		mg/kg		Analyzed By: HM						
Analyte	Result	Reporting Limit	Analyzed	Method Blank	BS	% Recovery	True Value QC	RPD	Qualifier	
Chloride	<16.0	16.0	02/26/2025	ND	432	108	400	7.69		

TPH 8015M		mg/kg		Analyzed By: MS					
Analyte	Result	Reporting Limit	Analyzed	Method Blank	BS	% Recovery	True Value QC	RPD	Qualifier
GRO C6-C10*	<10.0	10.0	02/27/2025	ND	212	106	200	3.49	
DRO >C10-C28*	<10.0	10.0	02/27/2025	ND	203	101	200	3.44	
EXT DRO >C28-C36	<10.0	10.0	02/27/2025	ND					

Surrogate: 1-Chlorooctane 118 % 48.2-134

Surrogate: 1-Chlorooctadecane 123 % 49.1-148

Cardinal Laboratories

\*=Accredited Analyte

PLEASE NOTE: Liability and Damages. Cardinal's liability and client's exclusive remedy for any claim arising, whether based in contract or tort, shall be limited to the amount paid by client for analyses. All claims, including those for negligence and any other cause whatsoever shall be deemed waived unless made in writing and received by Cardinal within thirty (30) days after completion of the applicable service. In no event shall Cardinal be liable for incidental or consequential damages, including, without limitation, business interruptions, loss of use, or loss of profits incurred by client, its subsidiaries, affiliates or successors arising out of or related to the performance of the services hereunder by Cardinal, regardless of whether such claim is based upon any of the above stated reasons or otherwise. Results relate only to the samples identified above. This report shall not be reproduced except in full with written approval of Cardinal Laboratories.

Mike Snyder For Celey D. Keene, Lab Director/Quality Manager



PHONE (575) 393-2326 ° 101 E. MARLAND ° HOBBS, NM 88240

**Analytical Results For:**

PIMA ENVIROMENTAL  
 SEBASTIAN OROZCO  
 1601 N TURNER STE. 500  
 HOBBS NM, 88240  
 Fax To:

Received: 02/25/2025  
 Reported: 03/04/2025  
 Project Name: HOLIDAY 1H  
 Project Number: 6-383  
 Project Location: SPUR - EDDY CO NM

Sampling Date: 02/21/2025  
 Sampling Type: Soil  
 Sampling Condition: Cool & Intact  
 Sample Received By: Shalyn Rodriguez

**Sample ID: SW 4 (H251125-49)**

BTEx 8021B		mg/kg		Analyzed By: JH						
Analyte	Result	Reporting Limit	Analyzed	Method Blank	BS	% Recovery	True Value QC	RPD	Qualifier	
Benzene*	<0.050	0.050	02/28/2025	ND	1.91	95.4	2.00	0.458		
Toluene*	<0.050	0.050	02/28/2025	ND	2.01	101	2.00	0.678		
Ethylbenzene*	<0.050	0.050	02/28/2025	ND	2.04	102	2.00	0.877		
Total Xylenes*	<0.150	0.150	02/28/2025	ND	6.26	104	6.00	0.816		
Total BTEx	<0.300	0.300	02/28/2025	ND						

Surrogate: 4-Bromofluorobenzene (PID) 106 % 71.5-134

Chloride, SM4500CI-B		mg/kg		Analyzed By: HM						
Analyte	Result	Reporting Limit	Analyzed	Method Blank	BS	% Recovery	True Value QC	RPD	Qualifier	
Chloride	<16.0	16.0	02/26/2025	ND	432	108	400	7.69		

TPH 8015M		mg/kg		Analyzed By: MS					
Analyte	Result	Reporting Limit	Analyzed	Method Blank	BS	% Recovery	True Value QC	RPD	Qualifier
GRO C6-C10*	<10.0	10.0	02/27/2025	ND	212	106	200	3.49	
DRO >C10-C28*	<10.0	10.0	02/27/2025	ND	203	101	200	3.44	
EXT DRO >C28-C36	<10.0	10.0	02/27/2025	ND					

Surrogate: 1-Chlorooctane 116 % 48.2-134

Surrogate: 1-Chlorooctadecane 121 % 49.1-148

Cardinal Laboratories

\*=Accredited Analyte

PLEASE NOTE: Liability and Damages. Cardinal's liability and client's exclusive remedy for any claim arising, whether based in contract or tort, shall be limited to the amount paid by client for analyses. All claims, including those for negligence and any other cause whatsoever shall be deemed waived unless made in writing and received by Cardinal within thirty (30) days after completion of the applicable service. In no event shall Cardinal be liable for incidental or consequential damages, including, without limitation, business interruptions, loss of use, or loss of profits incurred by client, its subsidiaries, affiliates or successors arising out of or related to the performance of the services hereunder by Cardinal, regardless of whether such claim is based upon any of the above stated reasons or otherwise. Results relate only to the samples identified above. This report shall not be reproduced except in full with written approval of Cardinal Laboratories.

Mike Snyder For Celey D. Keene, Lab Director/Quality Manager



PHONE (575) 393-2326 ° 101 E. MARLAND ° HOBBS, NM 88240

**Analytical Results For:**

PIMA ENVIROMENTAL  
SEBASTIAN OROZCO  
1601 N TURNER STE. 500  
HOBBS NM, 88240  
Fax To:

Received: 02/25/2025  
Reported: 03/04/2025  
Project Name: HOLIDAY 1H  
Project Number: 6-383  
Project Location: SPUR - EDDY CO NM

Sampling Date: 02/21/2025  
Sampling Type: Soil  
Sampling Condition: Cool & Intact  
Sample Received By: Shalyn Rodriguez

**Sample ID: SW 5 (H251125-50)**

BTX 8021B		mg/kg		Analyzed By: JH						
Analyte	Result	Reporting Limit	Analyzed	Method Blank	BS	% Recovery	True Value QC	RPD	Qualifier	
Benzene*	<0.050	0.050	02/28/2025	ND	1.77	88.7	2.00	2.47		
Toluene*	<0.050	0.050	02/28/2025	ND	2.01	100	2.00	3.42		
Ethylbenzene*	<0.050	0.050	02/28/2025	ND	2.24	112	2.00	6.93		
Total Xylenes*	<0.150	0.150	02/28/2025	ND	6.79	113	6.00	7.73		
Total BTX	<0.300	0.300	02/28/2025	ND						

Surrogate: 4-Bromofluorobenzene (PID) 108 % 71.5-134

Chloride, SM4500Cl-B		mg/kg		Analyzed By: HM						
Analyte	Result	Reporting Limit	Analyzed	Method Blank	BS	% Recovery	True Value QC	RPD	Qualifier	
Chloride	<16.0	16.0	02/26/2025	ND	432	108	400	7.69		

TPH 8015M		mg/kg		Analyzed By: MS					
Analyte	Result	Reporting Limit	Analyzed	Method Blank	BS	% Recovery	True Value QC	RPD	Qualifier
GRO C6-C10*	<10.0	10.0	02/27/2025	ND	212	106	200	3.49	
DRO >C10-C28*	<10.0	10.0	02/27/2025	ND	203	101	200	3.44	
EXT DRO >C28-C36	<10.0	10.0	02/27/2025	ND					

Surrogate: 1-Chlorooctane 119 % 48.2-134

Surrogate: 1-Chlorooctadecane 124 % 49.1-148

Cardinal Laboratories

\*=Accredited Analyte

PLEASE NOTE: Liability and Damages. Cardinal's liability and client's exclusive remedy for any claim arising, whether based in contract or tort, shall be limited to the amount paid by client for analyses. All claims, including those for negligence and any other cause whatsoever shall be deemed waived unless made in writing and received by Cardinal within thirty (30) days after completion of the applicable service. In no event shall Cardinal be liable for incidental or consequential damages, including, without limitation, business interruptions, loss of use, or loss of profits incurred by client, its subsidiaries, affiliates or successors arising out of or related to the performance of the services hereunder by Cardinal, regardless of whether such claim is based upon any of the above stated reasons or otherwise. Results relate only to the samples identified above. This report shall not be reproduced except in full with written approval of Cardinal Laboratories.

Mike Snyder For Celey D. Keene, Lab Director/Quality Manager





PHONE (575) 393-2326 ° 101 E. MARLAND ° HOBBS, NM 88240

**Analytical Results For:**

PIMA ENVIROMENTAL  
SEBASTIAN OROZCO  
1601 N TURNER STE. 500  
HOBBS NM, 88240  
Fax To:

Received: 02/25/2025  
Reported: 03/04/2025  
Project Name: HOLIDAY 1H  
Project Number: 6-383  
Project Location: SPUR - EDDY CO NM

Sampling Date: 02/21/2025  
Sampling Type: Soil  
Sampling Condition: Cool & Intact  
Sample Received By: Shalyn Rodriguez

**Sample ID: SW 6 (H251125-51)**

BTX 8021B		mg/kg		Analyzed By: JH						
Analyte	Result	Reporting Limit	Analyzed	Method Blank	BS	% Recovery	True Value QC	RPD	Qualifier	
Benzene*	<0.050	0.050	02/28/2025	ND	1.77	88.7	2.00	2.47		
Toluene*	<0.050	0.050	02/28/2025	ND	2.01	100	2.00	3.42		
Ethylbenzene*	<0.050	0.050	02/28/2025	ND	2.24	112	2.00	6.93		
Total Xylenes*	<0.150	0.150	02/28/2025	ND	6.79	113	6.00	7.73		
Total BTX	<0.300	0.300	02/28/2025	ND						

Surrogate: 4-Bromofluorobenzene (PID) 111 % 71.5-134

Chloride, SM4500CI-B		mg/kg		Analyzed By: HM						
Analyte	Result	Reporting Limit	Analyzed	Method Blank	BS	% Recovery	True Value QC	RPD	Qualifier	
Chloride	<16.0	16.0	02/26/2025	ND	432	108	400	7.69		

TPH 8015M		mg/kg		Analyzed By: MS					
Analyte	Result	Reporting Limit	Analyzed	Method Blank	BS	% Recovery	True Value QC	RPD	Qualifier
GRO C6-C10*	<10.0	10.0	02/27/2025	ND	212	106	200	3.49	
DRO >C10-C28*	<10.0	10.0	02/27/2025	ND	203	101	200	3.44	
EXT DRO >C28-C36	<10.0	10.0	02/27/2025	ND					

Surrogate: 1-Chlorooctane 83.0 % 48.2-134

Surrogate: 1-Chlorooctadecane 80.8 % 49.1-148

Cardinal Laboratories

\*=Accredited Analyte

PLEASE NOTE: Liability and Damages. Cardinal's liability and client's exclusive remedy for any claim arising, whether based in contract or tort, shall be limited to the amount paid by client for analyses. All claims, including those for negligence and any other cause whatsoever shall be deemed waived unless made in writing and received by Cardinal within thirty (30) days after completion of the applicable service. In no event shall Cardinal be liable for incidental or consequential damages, including, without limitation, business interruptions, loss of use, or loss of profits incurred by client, its subsidiaries, affiliates or successors arising out of or related to the performance of the services hereunder by Cardinal, regardless of whether such claim is based upon any of the above stated reasons or otherwise. Results relate only to the samples identified above. This report shall not be reproduced except in full with written approval of Cardinal Laboratories.

Mike Snyder For Celey D. Keene, Lab Director/Quality Manager

PHONE (575) 393-2326 ° 101 E. MARLAND ° HOBBS, NM 88240

---

### Notes and Definitions

S-06	The recovery of this surrogate is outside control limits due to sample dilution required from high analyte concentration and/or matrix interference's.
S-04	The surrogate recovery for this sample is outside of established control limits due to a sample matrix effect.
QR-03	The RPD value for the sample duplicate or MS/MSD was outside of QC acceptance limits due to matrix interference. QC batch accepted based on LCS and/or LCSD recovery and/or RPD values.
QM-07	The spike recovery was outside acceptance limits for the MS and/or MSD. The batch was accepted based on acceptable LCS recovery.
BS-3	Blank spike recovery outside of lab established statistical limits, but still within method limits. Data is not adversely affected.
ND	Analyte NOT DETECTED at or above the reporting limit
RPD	Relative Percent Difference
**	Samples not received at proper temperature of 6°C or below.
***	Insufficient time to reach temperature.
-	Chloride by SM4500Cl-B does not require samples be received at or below 6°C Samples reported on an as received basis (wet) unless otherwise noted on report

---

Cardinal Laboratories

\*=Accredited Analyte

PLEASE NOTE: Liability and Damages. Cardinal's liability and client's exclusive remedy for any claim arising, whether based in contract or tort, shall be limited to the amount paid by client for analyses. All claims, including those for negligence and any other cause whatsoever shall be deemed waived unless made in writing and received by Cardinal within thirty (30) days after completion of the applicable service. In no event shall Cardinal be liable for incidental or consequential damages, including, without limitation, business interruptions, loss of use, or loss of profits incurred by client, its subsidiaries, affiliates or successors arising out of or related to the performance of the services hereunder by Cardinal, regardless of whether such claim is based upon any of the above stated reasons or otherwise. Results relate only to the samples identified above. This report shall not be reproduced except in full with written approval of Cardinal Laboratories.

A handwritten signature in black ink, appearing to read "Mike Snyder", is written over a horizontal line.

Mike Snyder For Celey D. Keene, Lab Director/Quality Manager



CHAIN-OF-CUSTODY AND ANALYSIS REQUEST

101 East Marland, Hobbs, NM 88240  
(575) 393-2326 FAX (575) 393-2476

BILL TO

ANALYSIS REQUEST

P.O. #:

Company:

Attn:

Address:

City:

State: Zip:

Phone #:

Fax #:

Company Name: Pima Environmental Services

Project Manager: Sebastian Dora

Address: 5614 N. Lovington Hwy

City: Hobbs

State: NM Zip: 88240

Phone #: 575-964-7740

Fax #: 575-964-7740

Project #: 6-383

Project Owner: SPUR

Project Name: Holiday IH

Project Location: Eddy County

Sample Name: Andrew France

FOR LAB USE ONLY

Lab I.D.

Sample I.D.

HQS1103

S13-Surface

S13-1'

S13-2'

S13-3'

S13-4'

S14-Surface

S14-1'

S14-2'

S14-3'

S14-4'

(G)RAB OR (C)OMP.

# CONTAINERS

GROUNDWATER

WASTEWATER

SOIL

OIL

SLUDGE

OTHER:

ACID/BASE:

ICE / COOL

OTHER:

DATE

TIME

2/27

1:56

2:00

2:11

2:16

2:26

2:29

2:36

2:40

2:41

2:50

X

X

X

BTEX

TPH

Chlorides

PLEASE NOTE: Liability and Damages: Cardinal's liability and client's exclusive remedy for any claim arising whether based in contract or tort, shall be limited to the amount paid by the client for the analysis. All claims, including those for negligence and any other cause whatsoever shall be deemed waived unless made in writing and received by Cardinal within 30 days after completion of the applicable service. In no event shall Cardinal be liable for moderate or consequential damages, including without limitation, business interruptions, loss of use, or loss of profits incurred by client, its subsidiaries, affiliates or successors arising out of or related to the performance of services hereunder by Cardinal, regardless of whether such claim is based upon any of the above stated reasons or otherwise.

Relinquished By: James Stone Date: 6/25/25 Received By: Sebastian Dora

Relinquished By: James Stone Date: 6/25/25 Received By: Sebastian Dora

Relinquished By: James Stone Date: 6/25/25 Received By: Sebastian Dora

Relinquished By: James Stone Date: 6/25/25 Received By: Sebastian Dora

Relinquished By: James Stone Date: 6/25/25 Received By: Sebastian Dora

Phone Result: ☐ Yes ☐ No Add'l Phone #: 7010-7410

Fax Result: ☐ Yes ☐ No Add'l Fax #: Sebastian Dora@pmail.com

REMARKS: Standard

Billing# 7010-7410

Sebastian Dora@pmail.com





CHAIN-OF-CUSTODY AND ANALYSIS REQUEST

101 East Marland, Hobbs, NM 88240  
(575) 393-2326 FAX (575) 393-2476

BILL TO

ANALYSIS REQUEST

Company Name: Pima Environmental Services

Project Manager: Sebastian Orozco

Address: 5614 N. Lovington Hwy

City: Hobbs State: NM Zip: 88240

Phone #: 575-964-7740 Fax #:

Project #: 0-383 Project Owner: SPUR

Project Name: Holiday 24

Project Location: Edley County

Sample Name: Andrew France

P.O. #:

Company:

Attn:

Address:

City:

State:

Zip:

Phone #:

Fax #:

FOR LAB USE ONLY

MATRIX

PRESERV

SAMPLING

Lab I.D.

Sample I.D.

(G)RAB OR (C)OMP.

# CONTAINERS

GROUNDWATER

WASTEWATER

SOIL

OIL

SLUDGE

OTHER :

ACID/BASE:

ICE / COOL

OTHER :

DATE

TIME

BTX

TPH

Chlorides

11 S15-Surface

12 S15-1'

13 S15-2'

14 S15-3'

15 S15-4'

16 S16-Surface

17 S16-1'

18 S16-2'

19 S16-3'

20 S16-4'

Date: 8/25/25

Time: 1535

Date:

Time:

Received By: Speedy

Date:

Time:

Received By:

Phone Result:

Fax Result:

REMARKS:

Started

Billing# 7010-7410

Sebastian Orozco





CHAIN-OF-CUSTODY AND ANALYSIS REQUEST

101 East Marland, Hobbs, NM 88240  
(575) 393-2326 FAX (575) 393-2476

BILL TO

ANALYSIS REQUEST

Company Name: Pima Environmental Services		P.O. #:
Project Manager: Sebastian Drozd		Company: Spur
Address: 5614 N. Lovington Hwy		Attn:
City: Hobbs	State: NM Zip: 88240	Address:
Phone #: 575-964-7740	Fax #:	City:
Project #: 6-383	Project Owner: Spur	State:
Project Name: Holiday 14		Zip:
Project Location: Eddy County		Phone #:
Sample Name: Andrei Franco		Fax #:

FOR LAB USE ONLY		(G)RAB OR (C)OMP.		# CONTAINERS		GROUNDWATER		WASTEWATER		MATRIX		ACID/BASE:		ICE / COOL		OTHER :		DATE		TIME		BTEx		TPH		Chlorides	
Lab I.D.	Sample I.D.																										
AS115	S17-Surface																	2/21	3:48	3:50							
a1	S17-1'																		3:54	3:54							
a2	S17-2'																		4:02	4:02							
a3	S17-3'																		4:10	4:10							
a4	S17-4'																		4:17	4:17							
a5	S18-Surface																		4:20	4:20							
a6	S18-1'																		4:25	4:25							
a7	S18-2'																		4:29	4:29							
a8	S18-3'																		4:33	4:33							
a9	S18-4'																										
30																											

PLEASE NOTE: Liability and claims are excluded for any claim arising whether based in contract or tort, shall be limited to the amount paid by the client for the analysis. All claims, including those for negligence and any other cause whatsoever shall be deemed waived unless made in writing and received by Cardinal within 30 days after completion of the applicable service. In no event shall Cardinal be liable for incidental or consequential damages, including without limitation, business interruptions, loss of use, or loss of profits incurred by client, its subsidiaries, affiliates or successors arising out of or related to the performance of services rendered by Cardinal, regardless of whether such claim is based upon any of the above stated reasons or otherwise.

Relinquished By: Larine Hume	Date: 8/28/25	Received By: Sebastian Drozd	Phone Result: <input type="checkbox"/> Yes <input type="checkbox"/> No	Add'l Phone #: 7010-7410
Relinquished By: Larine Hume	Date: 8/28/25	Received By: Sebastian Drozd	Fax Result: <input type="checkbox"/> Yes <input type="checkbox"/> No	Add'l Fax #:
Delivered By: (Circle One) <input checked="" type="radio"/> UPS <input type="radio"/> Bus <input type="radio"/> Other: -3.3°C to -3.3°C	Time: 1535	Sample Condition: <input checked="" type="checkbox"/> Cool <input type="checkbox"/> Intact <input type="checkbox"/> Yes <input type="checkbox"/> No	CHECKED BY: (Initials) SD	REMARKS: Standard
Sampler - UPS - Bus - Other: -3.0°C to -3.0°C	Time: 1535	Sample Condition: <input checked="" type="checkbox"/> Cool <input type="checkbox"/> Intact <input type="checkbox"/> Yes <input type="checkbox"/> No	CHECKED BY: (Initials) SD	REMARKS: Billing # 7010-7410
				SebastianDrozd@gmail.com





CHAIN-OF-CUSTODY AND ANALYSIS REQUEST

101 East Marland, Hobbs, NM 88240  
(575) 393-2326 FAX (575) 393-2476

BILL TO

ANALYSIS REQUEST

Company Name: Pima Environmental Services

Project Manager: Sebastian Ornela

Address: 5614 N. Lovington Hwy

City: Hobbs State: NM Zip: 88240

Phone #: 575-964-7740 Fax #:

Project #: 6-383 Project Owner: Spur

Project Name: Holiday 14

Project Location: Eddy County

Sample Name: Andreu Franco

P.O. #:

Company: Spur

Attn:

Address:

City: State: Zip:

Phone #:

Fax #:

FOR LAB USE ONLY

Lab I.D.

Sample I.D.

Hobbs

31 32 33 34 35 36 37 38 39 40

819-Surface

819-1'

819-2'

819-3'

819-4'

820-Surface

820-1'

820-2'

820-3'

820-4'

(G)RAB OR (C)OMP.

# CONTAINERS

GROUNDWATER

WASTEWATER

SOIL

OIL

SLUDGE

OTHER :

ACID/BASE:

ICE / COOL

OTHER :

MATRIX

PRESERV.

SAMPLING

DATE

TIME

2/21 4:39

4:40

4:47

4:50

4:56

4:59

5:03

5:11

5:16

5:19

BTEX  
TPH  
Chlorides

PLEASE NOTE: Liability and Damages: Cardinal's liability and clients' exclusive remedy for any claim arising under this contract or tort, shall be limited to the amount paid by the client for the analysis. All claims, including those for negligence and any other cause whatsoever shall be deemed waived unless made in writing and received by Cardinal within 30 days after completion of the applicable service. In no event shall Cardinal be liable for incidental or consequential damages, including without limitation, business interruption, loss of use, or loss of profits incurred by client, its subsidiaries, affiliates or successors arising out of or related to the performance of services hereunder by Cardinal regardless of whether such claim is based upon any of the above stated theories of damages.

Relinquished By:

Larive Anne

Relinquished By:

Date: 8-25-25 Time: 1535

Delivered By: (Circle One)

Sampler - UPS - Bus - Other:

Received By:

Speedingway

Received By:

Date:

Time:

Sample Condition

Cool Intact

Phone Result: ☐ Yes ☐ No Add'l Phone #:

REMARKS: Standard

Billing# 7010-7418

Sebastian@pimaail.com





**CARDINAL**  
Laboratories

## CHAIN-OF-CUSTODY AND ANALYSIS REQUEST

101 East Marland, Hobbs, NM 88240  
(575) 393-2326 FAX (575) 393-2476

<b>Company Name:</b> Pima Environmental Services				<b>BILL TO</b>				<b>ANALYSIS REQUEST</b>			
<b>Project Manager:</b> Sebastian Ortiz				<b>P.O. #:</b>							
<b>Address:</b> 5614 N. Lovington Hwy				<b>Company:</b> SPUR							
<b>City:</b> Hobbs				<b>Attn:</b>							
<b>State:</b> NM <b>zip:</b> 88240				<b>Address:</b>							
<b>Phone #:</b> 575-964-7740				<b>City:</b>							
<b>Fax #:</b>				<b>State:</b>							
<b>Project Owner:</b> SPUR				<b>Zip:</b>							
<b>Project Name:</b> Holiday 1H				<b>Phone #:</b>							
<b>Project Location:</b> Holiday Courty				<b>Fax #:</b>							
<b>Sampler Name:</b> Andrew Franco											

FOR LAB USE ONLY

Lab I.D.	Sample I.D.	(G)RAB OR (C)OMP.	# CONTAINERS	MATRIX						PRESERV.	SAMPLING	DATE	TIME	BTX	TPH	Chlorides	
				GROUNDWATER	WASTEWATER	SOIL	OIL	SLUDGE	OTHER :								
4351125	S21-Surface			X							2/21	5:25	X	X	X		
4351125	S21-1'											5:30					
4351125	S21-2'											5:34					
4351125	S21-3'											5:40					
4351125	S21-4'											5:47					
4351125	S21-5'											5:51					
4351125	S21-6'											5:58					
4351125	S21-7'											6:00					
4351125	S21-8'											6:11					
4351125	S21-9'											6:18					

PLEASE NOTE: Liability and Damages. Contractor's liability and client's exclusive remedy for any claim arising whether based in contract or tort, shall be limited to the amount paid by the client for the analysis. All claims, including those for negligence and any other cause whatsoever shall be deemed waived unless made in writing and received by Cardinal within 30 days after completion of the applicable service. In no event shall Cardinal be liable for incidental or consequential damages, including without limitation, business interruption, loss of use, or loss of profits incurred by client, its subsidiaries, affiliates or successors arising out of or related to the performance of services hereunder by Cardinal regardless of whether such claim is based upon any of the above stated reasons or otherwise.

<b>Relinquished By:</b>	<b>Date:</b> 2-25-05	<b>Received By:</b>	<b>Date:</b> 2-25-05
<b>Relinquished By:</b> Laine Flame	<b>Time:</b> 1535	<b>Received By:</b> Seadrigo	<b>Time:</b>
<b>Delivered By:</b> (Circle One) Sampler - UPS - Bus - Other:	-3-3(-) (+)+0-3(-)	<b>Sample Condition:</b> <input checked="" type="checkbox"/> Cool <input type="checkbox"/> Intact	<b>CHECKED BY:</b> (Initials) SR
<b>REMARKS:</b>	Billing # 7610-7410 Sebastian Ortiz@mail.com		





CHAIN-OF-CUSTODY AND ANALYSIS REQUEST

101 East Marland, Hobbs, NM 88240  
(575) 393-2326 FAX (575) 393-2476

Company Name: Pima Environmental Services  
Project Manager: Sebastian Ordoz  
Address: 5614 N. Lovington Hwy  
City: Hobbs  
Phone #: 575-964-7740  
Project #: 6-383  
Project Name: Holiday IH  
Project Location: Eddy County  
Sampler Name: Andrew Franco

State: NM Zip: 88240  
Fax #:  
Project Owner: SPUR  
City:  
State: Zip:  
Phone #:  
Fax #:

BILL TO

P.O. #:  
Company:  
Attn:  
Address:  
City:  
State: Zip:  
Phone #:  
Fax #:

ANALYSIS REQUEST

Lab I.D. Sample I.D.  
Hobbs SI  
Sub

(G)RAB OR (C)OMP.  
# CONTAINERS  
GROUNDWATER  
WASTEWATER  
SOIL  
OIL  
SLUDGE  
OTHER:  
ACID/BASE:  
ICE / COOL  
OTHER:  
DATE  
TIME

MATRIX  
PRESERV  
SAMPLING

BTX  
TPH  
Chlorides

PLEASE NOTE: Liability and Damages. Cardinal's liability and client's exclusive remedy for any claim arising whether based in contract or tort, shall be limited to the amount paid by the client for the analyses. All claims, including those for negligence and any other cause whatsoever shall be deemed waived unless made in writing and received by Cardinal within 30 days after completion of the applicable service. In no event shall Cardinal be liable for incidental or consequential damages, including without limitation, business interruptions, loss of use, or loss of profits incurred by client, its subsidiaries, affiliates or successors arising out of or related to the performance of services hereunder by Cardinal, regardless of whether such claim is based upon any of the above stated reasons or otherwise.

Relinquished By: [Signature]  
Date: 8/25/25  
Time: 1535  
Relinquished By: [Signature]  
Date: 8/25/25  
Time: 1535

Received By: [Signature]  
Date: 8/25/25  
Time: 1535  
Received By: [Signature]  
Date: 8/25/25  
Time: 1535

Delivered By: (Circle One)  
Sample - UPS - Bus - Other: -3.3/10-3.3  
-3.0-#140

Sample Condition  
Cool Intact  
Yes ☒ No ☐  
Yes ☐ No ☐

CHECKED BY: [Signature]  
(Initials)

REMARKS:  
Billing Standard  
#7018-7410  
Sebastian Ordoz  
sebastian@pima.com

Phone Result: ☐ Yes ☐ No Add'l Phone #:  
Fax Result: ☐ Yes ☐ No Add'l Fax #:

Released to Imaging: 8/27/2025 10:37:28 AM





PHONE (575) 393-2326 ° 101 E. MARLAND ° HOBBS, NM 88240

March 04, 2025

SEBASTIAN OROZCO

PIMA ENVIROMENTAL

1601 N TURNER STE. 500

HOBBS, NM 88240

RE: HOLIDAY 1H

Enclosed are the results of analyses for samples received by the laboratory on 02/25/25 15:35.

Cardinal Laboratories is accredited through Texas NELAP under certificate number TX-C24-00112. Accreditation applies to drinking water, non-potable water and solid and chemical materials. All accredited analytes are denoted by an asterisk (\*). For a complete list of accredited analytes and matrices visit the TCEQ website at [www.tceq.texas.gov/field/qa/lab\\_accred\\_certif.html](http://www.tceq.texas.gov/field/qa/lab_accred_certif.html).

Cardinal Laboratories is accredited through the State of Colorado Department of Public Health and Environment for:

Method EPA 552.2	Haloacetic Acids (HAA-5)
Method EPA 524.2	Total Trihalomethanes (TTHM)
Method EPA 524.4	Regulated VOCs (V1, V2, V3)

Accreditation applies to public drinking water matrices.

This report meets NELAP requirements and is made up of a cover page, analytical results, and a copy of the original chain-of-custody. If you have any questions concerning this report, please feel free to contact me.

Sincerely,

A handwritten signature in black ink that reads "Mike Snyder". The signature is fluid and cursive, with the first name "Mike" and last name "Snyder" clearly distinguishable.

Mike Snyder For Celey D. Keene

Lab Director/Quality Manager



PHONE (575) 393-2326 ° 101 E. MARLAND ° HOBBS, NM 88240

**Analytical Results For:**

PIMA ENVIROMENTAL  
 SEBASTIAN OROZCO  
 1601 N TURNER STE. 500  
 HOBBS NM, 88240  
 Fax To:

Received: 02/25/2025  
 Reported: 03/04/2025  
 Project Name: HOLIDAY 1H  
 Project Number: 6-383  
 Project Location: SPUR - EDDY CO NM

Sampling Date: 02/21/2025  
 Sampling Type: Soil  
 Sampling Condition: Cool & Intact  
 Sample Received By: Shalyn Rodriguez

**Sample ID: S 13 - SURFACE (H251125-01)**

BTEX 8021B		mg/kg	Analyzed By: JH						
Analyte	Result	Reporting Limit	Analyzed	Method Blank	BS	% Recovery	True Value QC	RPD	Qualifier
Benzene*	<0.050	0.050	02/27/2025	ND	1.60	80.0	2.00	1.68	
Toluene*	<0.050	0.050	02/27/2025	ND	1.84	92.2	2.00	0.118	
Ethylbenzene*	<0.050	0.050	02/27/2025	ND	1.88	93.9	2.00	0.178	
Total Xylenes*	<0.150	0.150	02/27/2025	ND	5.86	97.6	6.00	0.000106	
Total BTEX	<0.300	0.300	02/27/2025	ND					

Surrogate: 4-Bromofluorobenzene (PID) 116 % 71.5-134

Chloride, SM4500Cl-B		mg/kg	Analyzed By: AC						
Analyte	Result	Reporting Limit	Analyzed	Method Blank	BS	% Recovery	True Value QC	RPD	Qualifier
Chloride	2760	16.0	02/27/2025	ND	416	104	400	3.92	

TPH 8015M		mg/kg	Analyzed By: MS						
Analyte	Result	Reporting Limit	Analyzed	Method Blank	BS	% Recovery	True Value QC	RPD	Qualifier
GRO C6-C10*	<10.0	10.0	02/26/2025	ND	221	111	200	2.10	
DRO >C10-C28*	478	10.0	02/26/2025	ND	216	108	200	0.891	
EXT DRO >C28-C36	59.8	10.0	02/26/2025	ND					

Surrogate: 1-Chlorooctane 120 % 48.2-134

Surrogate: 1-Chlorooctadecane 138 % 49.1-148

Cardinal Laboratories

\*=Accredited Analyte

PLEASE NOTE: Liability and Damages. Cardinal's liability and client's exclusive remedy for any claim arising, whether based in contract or tort, shall be limited to the amount paid by client for analyses. All claims, including those for negligence and any other cause whatsoever shall be deemed waived unless made in writing and received by Cardinal within thirty (30) days after completion of the applicable service. In no event shall Cardinal be liable for incidental or consequential damages, including, without limitation, business interruptions, loss of use, or loss of profits incurred by client, its subsidiaries, affiliates or successors arising out of or related to the performance of the services hereunder by Cardinal, regardless of whether such claim is based upon any of the above stated reasons or otherwise. Results relate only to the samples identified above. This report shall not be reproduced except in full with written approval of Cardinal Laboratories.

Mike Snyder For Celey D. Keene, Lab Director/Quality Manager



PHONE (575) 393-2326 ° 101 E. MARLAND ° HOBBS, NM 88240

**Analytical Results For:**

PIMA ENVIROMENTAL  
 SEBASTIAN OROZCO  
 1601 N TURNER STE. 500  
 HOBBS NM, 88240  
 Fax To:

Received: 02/25/2025  
 Reported: 03/04/2025  
 Project Name: HOLIDAY 1H  
 Project Number: 6-383  
 Project Location: SPUR - EDDY CO NM

Sampling Date: 02/21/2025  
 Sampling Type: Soil  
 Sampling Condition: Cool & Intact  
 Sample Received By: Shalyn Rodriguez

**Sample ID: S 13 - 1' (H251125-02)**

BTEx 8021B		mg/kg		Analyzed By: JH						
Analyte	Result	Reporting Limit	Analyzed	Method Blank	BS	% Recovery	True Value QC	RPD	Qualifier	
Benzene*	<0.050	0.050	02/27/2025	ND	1.60	80.0	2.00	1.68		
Toluene*	<0.050	0.050	02/27/2025	ND	1.84	92.2	2.00	0.118		
Ethylbenzene*	<0.050	0.050	02/27/2025	ND	1.88	93.9	2.00	0.178		
Total Xylenes*	<0.150	0.150	02/27/2025	ND	5.86	97.6	6.00	0.000106		
Total BTEX	<0.300	0.300	02/27/2025	ND						

Surrogate: 4-Bromofluorobenzene (PID) 110 % 71.5-134

Chloride, SM4500Cl-B		mg/kg		Analyzed By: AC					
Analyte	Result	Reporting Limit	Analyzed	Method Blank	BS	% Recovery	True Value QC	RPD	Qualifier
Chloride	576	16.0	02/27/2025	ND	416	104	400	3.92	

TPH 8015M		mg/kg		Analyzed By: MS					
Analyte	Result	Reporting Limit	Analyzed	Method Blank	BS	% Recovery	True Value QC	RPD	Qualifier
GRO C6-C10*	<10.0	10.0	02/26/2025	ND	221	111	200	2.10	
DRO >C10-C28*	<10.0	10.0	02/26/2025	ND	216	108	200	0.891	
EXT DRO >C28-C36	<10.0	10.0	02/26/2025	ND					

Surrogate: 1-Chlorooctane 115 % 48.2-134

Surrogate: 1-Chlorooctadecane 123 % 49.1-148

Cardinal Laboratories

\*=Accredited Analyte

PLEASE NOTE: Liability and Damages. Cardinal's liability and client's exclusive remedy for any claim arising, whether based in contract or tort, shall be limited to the amount paid by client for analyses. All claims, including those for negligence and any other cause whatsoever shall be deemed waived unless made in writing and received by Cardinal within thirty (30) days after completion of the applicable service. In no event shall Cardinal be liable for incidental or consequential damages, including, without limitation, business interruptions, loss of use, or loss of profits incurred by client, its subsidiaries, affiliates or successors arising out of or related to the performance of the services hereunder by Cardinal, regardless of whether such claim is based upon any of the above stated reasons or otherwise. Results relate only to the samples identified above. This report shall not be reproduced except in full with written approval of Cardinal Laboratories.

Mike Snyder For Celey D. Keene, Lab Director/Quality Manager



PHONE (575) 393-2326 ° 101 E. MARLAND ° HOBBS, NM 88240

**Analytical Results For:**

PIMA ENVIROMENTAL  
SEBASTIAN OROZCO  
1601 N TURNER STE. 500  
HOBBS NM, 88240  
Fax To:

Received: 02/25/2025  
Reported: 03/04/2025  
Project Name: HOLIDAY 1H  
Project Number: 6-383  
Project Location: SPUR - EDDY CO NM

Sampling Date: 02/21/2025  
Sampling Type: Soil  
Sampling Condition: Cool & Intact  
Sample Received By: Shalyn Rodriguez

**Sample ID: S 13 - 2' (H251125-03)**

BTX 8021B		mg/kg		Analyzed By: JH					
Analyte	Result	Reporting Limit	Analyzed	Method Blank	BS	% Recovery	True Value QC	RPD	Qualifier
Benzene*	<0.050	0.050	02/27/2025	ND	1.60	80.0	2.00	1.68	
Toluene*	<0.050	0.050	02/27/2025	ND	1.84	92.2	2.00	0.118	
Ethylbenzene*	<0.050	0.050	02/27/2025	ND	1.88	93.9	2.00	0.178	
Total Xylenes*	<0.150	0.150	02/27/2025	ND	5.86	97.6	6.00	0.000106	
Total BTX	<0.300	0.300	02/27/2025	ND					

Surrogate: 4-Bromofluorobenzene (PID) 109 % 71.5-134

Chloride, SM4500CI-B		mg/kg		Analyzed By: AC						
Analyte	Result	Reporting Limit	Analyzed	Method Blank	BS	% Recovery	True Value QC	RPD	Qualifier	
Chloride	480	16.0	02/27/2025	ND	416	104	400	3.92		

TPH 8015M		mg/kg		Analyzed By: MS					
Analyte	Result	Reporting Limit	Analyzed	Method Blank	BS	% Recovery	True Value QC	RPD	Qualifier
GRO C6-C10*	<10.0	10.0	02/26/2025	ND	221	111	200	2.10	
DRO >C10-C28*	<10.0	10.0	02/26/2025	ND	216	108	200	0.891	
EXT DRO >C28-C36	<10.0	10.0	02/26/2025	ND					

Surrogate: 1-Chlorooctane 111 % 48.2-134

Surrogate: 1-Chlorooctadecane 116 % 49.1-148

Cardinal Laboratories

\*=Accredited Analyte

PLEASE NOTE: Liability and Damages. Cardinal's liability and client's exclusive remedy for any claim arising, whether based in contract or tort, shall be limited to the amount paid by client for analyses. All claims, including those for negligence and any other cause whatsoever shall be deemed waived unless made in writing and received by Cardinal within thirty (30) days after completion of the applicable service. In no event shall Cardinal be liable for incidental or consequential damages, including, without limitation, business interruptions, loss of use, or loss of profits incurred by client, its subsidiaries, affiliates or successors arising out of or related to the performance of the services hereunder by Cardinal, regardless of whether such claim is based upon any of the above stated reasons or otherwise. Results relate only to the samples identified above. This report shall not be reproduced except in full with written approval of Cardinal Laboratories.

Mike Snyder For Celey D. Keene, Lab Director/Quality Manager





PHONE (575) 393-2326 ° 101 E. MARLAND ° HOBBS, NM 88240

**Analytical Results For:**

PIMA ENVIROMENTAL  
SEBASTIAN OROZCO  
1601 N TURNER STE. 500  
HOBBS NM, 88240  
Fax To:

Received: 02/25/2025  
Reported: 03/04/2025  
Project Name: HOLIDAY 1H  
Project Number: 6-383  
Project Location: SPUR - EDDY CO NM

Sampling Date: 02/21/2025  
Sampling Type: Soil  
Sampling Condition: Cool & Intact  
Sample Received By: Shalyn Rodriguez

**Sample ID: S 13 - 3' (H251125-04)**

BTEx 8021B		mg/kg		Analyzed By: JH						
Analyte	Result	Reporting Limit	Analyzed	Method Blank	BS	% Recovery	True Value QC	RPD	Qualifier	
Benzene*	<0.050	0.050	02/27/2025	ND	1.60	80.0	2.00	1.68		
Toluene*	<0.050	0.050	02/27/2025	ND	1.84	92.2	2.00	0.118		
Ethylbenzene*	<0.050	0.050	02/27/2025	ND	1.88	93.9	2.00	0.178		
Total Xylenes*	<0.150	0.150	02/27/2025	ND	5.86	97.6	6.00	0.000106		
Total BTEx	<0.300	0.300	02/27/2025	ND						

Surrogate: 4-Bromofluorobenzene (PID) 108 % 71.5-134

Chloride, SM4500CI-B		mg/kg		Analyzed By: AC						
Analyte	Result	Reporting Limit	Analyzed	Method Blank	BS	% Recovery	True Value QC	RPD	Qualifier	
Chloride	320	16.0	02/27/2025	ND	416	104	400	3.92		

TPH 8015M		mg/kg		Analyzed By: MS					
Analyte	Result	Reporting Limit	Analyzed	Method Blank	BS	% Recovery	True Value QC	RPD	Qualifier
GRO C6-C10*	<10.0	10.0	02/26/2025	ND	221	111	200	2.10	
DRO >C10-C28*	<10.0	10.0	02/26/2025	ND	216	108	200	0.891	
EXT DRO >C28-C36	<10.0	10.0	02/26/2025	ND					

Surrogate: 1-Chlorooctane 112 % 48.2-134

Surrogate: 1-Chlorooctadecane 116 % 49.1-148

Cardinal Laboratories

\*=Accredited Analyte

PLEASE NOTE: Liability and Damages. Cardinal's liability and client's exclusive remedy for any claim arising, whether based in contract or tort, shall be limited to the amount paid by client for analyses. All claims, including those for negligence and any other cause whatsoever shall be deemed waived unless made in writing and received by Cardinal within thirty (30) days after completion of the applicable service. In no event shall Cardinal be liable for incidental or consequential damages, including, without limitation, business interruptions, loss of use, or loss of profits incurred by client, its subsidiaries, affiliates or successors arising out of or related to the performance of the services hereunder by Cardinal, regardless of whether such claim is based upon any of the above stated reasons or otherwise. Results relate only to the samples identified above. This report shall not be reproduced except in full with written approval of Cardinal Laboratories.

Mike Snyder For Celey D. Keene, Lab Director/Quality Manager



PHONE (575) 393-2326 ° 101 E. MARLAND ° HOBBS, NM 88240

**Analytical Results For:**

PIMA ENVIROMENTAL  
SEBASTIAN OROZCO  
1601 N TURNER STE. 500  
HOBBS NM, 88240  
Fax To:

Received: 02/25/2025  
Reported: 03/04/2025  
Project Name: HOLIDAY 1H  
Project Number: 6-383  
Project Location: SPUR - EDDY CO NM

Sampling Date: 02/21/2025  
Sampling Type: Soil  
Sampling Condition: Cool & Intact  
Sample Received By: Shalyn Rodriguez

**Sample ID: S 13 - 4' (H251125-05)**

BTEx 8021B		mg/kg		Analyzed By: JH					
Analyte	Result	Reporting Limit	Analyzed	Method Blank	BS	% Recovery	True Value QC	RPD	Qualifier
Benzene*	<0.050	0.050	02/27/2025	ND	1.60	80.0	2.00	1.68	
Toluene*	<0.050	0.050	02/27/2025	ND	1.84	92.2	2.00	0.118	
Ethylbenzene*	<0.050	0.050	02/27/2025	ND	1.88	93.9	2.00	0.178	
Total Xylenes*	<0.150	0.150	02/27/2025	ND	5.86	97.6	6.00	0.000106	
Total BTEX	<0.300	0.300	02/27/2025	ND					

Surrogate: 4-Bromofluorobenzene (PID) 107 % 71.5-134

Chloride, SM4500Cl-B		mg/kg		Analyzed By: AC					
Analyte	Result	Reporting Limit	Analyzed	Method Blank	BS	% Recovery	True Value QC	RPD	Qualifier
Chloride	176	16.0	02/27/2025	ND	416	104	400	3.92	

TPH 8015M		mg/kg		Analyzed By: MS					
Analyte	Result	Reporting Limit	Analyzed	Method Blank	BS	% Recovery	True Value QC	RPD	Qualifier
GRO C6-C10*	<10.0	10.0	02/26/2025	ND	221	111	200	2.10	
DRO >C10-C28*	<10.0	10.0	02/26/2025	ND	216	108	200	0.891	
EXT DRO >C28-C36	<10.0	10.0	02/26/2025	ND					

Surrogate: 1-Chlorooctane 116 % 48.2-134

Surrogate: 1-Chlorooctadecane 122 % 49.1-148

Cardinal Laboratories

\*=Accredited Analyte

PLEASE NOTE: Liability and Damages. Cardinal's liability and client's exclusive remedy for any claim arising, whether based in contract or tort, shall be limited to the amount paid by client for analyses. All claims, including those for negligence and any other cause whatsoever shall be deemed waived unless made in writing and received by Cardinal within thirty (30) days after completion of the applicable service. In no event shall Cardinal be liable for incidental or consequential damages, including, without limitation, business interruptions, loss of use, or loss of profits incurred by client, its subsidiaries, affiliates or successors arising out of or related to the performance of the services hereunder by Cardinal, regardless of whether such claim is based upon any of the above stated reasons or otherwise. Results relate only to the samples identified above. This report shall not be reproduced except in full with written approval of Cardinal Laboratories.

Mike Snyder For Celey D. Keene, Lab Director/Quality Manager



PHONE (575) 393-2326 ° 101 E. MARLAND ° HOBBS, NM 88240

**Analytical Results For:**

PIMA ENVIROMENTAL  
SEBASTIAN OROZCO  
1601 N TURNER STE. 500  
HOBBS NM, 88240  
Fax To:

Received: 02/25/2025  
Reported: 03/04/2025  
Project Name: HOLIDAY 1H  
Project Number: 6-383  
Project Location: SPUR - EDDY CO NM

Sampling Date: 02/21/2025  
Sampling Type: Soil  
Sampling Condition: Cool & Intact  
Sample Received By: Shalyn Rodriguez

**Sample ID: S 14 - SURFACE (H251125-06)**

BTX 8021B		mg/kg		Analyzed By: JH					
Analyte	Result	Reporting Limit	Analyzed	Method Blank	BS	% Recovery	True Value QC	RPD	Qualifier
Benzene*	<0.050	0.050	02/27/2025	ND	1.60	80.0	2.00	1.68	
Toluene*	0.107	0.050	02/27/2025	ND	1.84	92.2	2.00	0.118	
Ethylbenzene*	1.77	0.050	02/27/2025	ND	1.88	93.9	2.00	0.178	
Total Xylenes*	7.49	0.150	02/27/2025	ND	5.86	97.6	6.00	0.000106	
Total BTX	9.37	0.300	02/27/2025	ND					

Surrogate: 4-Bromofluorobenzene (PID) 134 % 71.5-134

Chloride, SM4500Cl-B		mg/kg		Analyzed By: AC					
Analyte	Result	Reporting Limit	Analyzed	Method Blank	BS	% Recovery	True Value QC	RPD	Qualifier
Chloride	1800	16.0	02/27/2025	ND	416	104	400	3.92	
TPH 8015M		mg/kg		Analyzed By: MS					
				S-04					

Surrogate: 1-Chlorooctane 138 % 48.2-134

Surrogate: 1-Chlorooctadecane 174 % 49.1-148

Cardinal Laboratories

\*=Accredited Analyte

PLEASE NOTE: Liability and Damages. Cardinal's liability and client's exclusive remedy for any claim arising, whether based in contract or tort, shall be limited to the amount paid by client for analyses. All claims, including those for negligence and any other cause whatsoever shall be deemed waived unless made in writing and received by Cardinal within thirty (30) days after completion of the applicable service. In no event shall Cardinal be liable for incidental or consequential damages, including, without limitation, business interruptions, loss of use, or loss of profits incurred by client, its subsidiaries, affiliates or successors arising out of or related to the performance of the services hereunder by Cardinal, regardless of whether such claim is based upon any of the above stated reasons or otherwise. Results relate only to the samples identified above. This report shall not be reproduced except in full with written approval of Cardinal Laboratories.

Mike Snyder For Celey D. Keene, Lab Director/Quality Manager



PHONE (575) 393-2326 ° 101 E. MARLAND ° HOBBS, NM 88240

**Analytical Results For:**

PIMA ENVIROMENTAL  
SEBASTIAN OROZCO  
1601 N TURNER STE. 500  
HOBBS NM, 88240  
Fax To:

Received: 02/25/2025  
Reported: 03/04/2025  
Project Name: HOLIDAY 1H  
Project Number: 6-383  
Project Location: SPUR - EDDY CO NM

Sampling Date: 02/21/2025  
Sampling Type: Soil  
Sampling Condition: Cool & Intact  
Sample Received By: Shalyn Rodriguez

**Sample ID: S 14 - 1' (H251125-07)**

BTEx 8021B		mg/kg		Analyzed By: JH					
Analyte	Result	Reporting Limit	Analyzed	Method Blank	BS	% Recovery	True Value QC	RPD	Qualifier
Benzene*	<0.050	0.050	02/27/2025	ND	1.60	80.0	2.00	1.68	
Toluene*	<0.050	0.050	02/27/2025	ND	1.84	92.2	2.00	0.118	
Ethylbenzene*	<0.050	0.050	02/27/2025	ND	1.88	93.9	2.00	0.178	
Total Xylenes*	<0.150	0.150	02/27/2025	ND	5.86	97.6	6.00	0.000106	
Total BTEX	<0.300	0.300	02/27/2025	ND					

Surrogate: 4-Bromofluorobenzene (PID) 111 % 71.5-134

Chloride, SM4500Cl-B		mg/kg		Analyzed By: AC					
Analyte	Result	Reporting Limit	Analyzed	Method Blank	BS	% Recovery	True Value QC	RPD	Qualifier
Chloride	1960	16.0	02/27/2025	ND	416	104	400	3.92	

TPH 8015M		mg/kg		Analyzed By: MS					
Analyte	Result	Reporting Limit	Analyzed	Method Blank	BS	% Recovery	True Value QC	RPD	Qualifier
GRO C6-C10*	<10.0	10.0	02/26/2025	ND	221	111	200	2.10	
DRO >C10-C28*	16.6	10.0	02/26/2025	ND	216	108	200	0.891	
EXT DRO >C28-C36	<10.0	10.0	02/26/2025	ND					

Surrogate: 1-Chlorooctane 120 % 48.2-134

Surrogate: 1-Chlorooctadecane 130 % 49.1-148

Cardinal Laboratories

\*=Accredited Analyte

PLEASE NOTE: Liability and Damages. Cardinal's liability and client's exclusive remedy for any claim arising, whether based in contract or tort, shall be limited to the amount paid by client for analyses. All claims, including those for negligence and any other cause whatsoever shall be deemed waived unless made in writing and received by Cardinal within thirty (30) days after completion of the applicable service. In no event shall Cardinal be liable for incidental or consequential damages, including, without limitation, business interruptions, loss of use, or loss of profits incurred by client, its subsidiaries, affiliates or successors arising out of or related to the performance of the services hereunder by Cardinal, regardless of whether such claim is based upon any of the above stated reasons or otherwise. Results relate only to the samples identified above. This report shall not be reproduced except in full with written approval of Cardinal Laboratories.

Mike Snyder For Celey D. Keene, Lab Director/Quality Manager





PHONE (575) 393-2326 ° 101 E. MARLAND ° HOBBS, NM 88240

**Analytical Results For:**

PIMA ENVIROMENTAL  
 SEBASTIAN OROZCO  
 1601 N TURNER STE. 500  
 HOBBS NM, 88240  
 Fax To:

Received: 02/25/2025  
 Reported: 03/04/2025  
 Project Name: HOLIDAY 1H  
 Project Number: 6-383  
 Project Location: SPUR - EDDY CO NM

Sampling Date: 02/21/2025  
 Sampling Type: Soil  
 Sampling Condition: Cool & Intact  
 Sample Received By: Shalyn Rodriguez

**Sample ID: S 14 - 2' (H251125-08)**

BTEx 8021B		mg/kg		Analyzed By: JH					
Analyte	Result	Reporting Limit	Analyzed	Method Blank	BS	% Recovery	True Value QC	RPD	Qualifier
Benzene*	<0.050	0.050	02/27/2025	ND	1.60	80.0	2.00	1.68	
Toluene*	<0.050	0.050	02/27/2025	ND	1.84	92.2	2.00	0.118	
Ethylbenzene*	<0.050	0.050	02/27/2025	ND	1.88	93.9	2.00	0.178	
Total Xylenes*	<0.150	0.150	02/27/2025	ND	5.86	97.6	6.00	0.000106	
Total BTEX	<0.300	0.300	02/27/2025	ND					

Surrogate: 4-Bromofluorobenzene (PID) 111 % 71.5-134

Chloride, SM4500Cl-B		mg/kg		Analyzed By: AC					
Analyte	Result	Reporting Limit	Analyzed	Method Blank	BS	% Recovery	True Value QC	RPD	Qualifier
Chloride	1280	16.0	02/27/2025	ND	416	104	400	3.92	

TPH 8015M		mg/kg		Analyzed By: MS					
Analyte	Result	Reporting Limit	Analyzed	Method Blank	BS	% Recovery	True Value QC	RPD	Qualifier
GRO C6-C10*	<10.0	10.0	02/26/2025	ND	221	111	200	2.10	
DRO >C10-C28*	26.7	10.0	02/26/2025	ND	216	108	200	0.891	
EXT DRO >C28-C36	<10.0	10.0	02/26/2025	ND					

Surrogate: 1-Chlorooctane 116 % 48.2-134

Surrogate: 1-Chlorooctadecane 124 % 49.1-148

Cardinal Laboratories

\*=Accredited Analyte

PLEASE NOTE: Liability and Damages. Cardinal's liability and client's exclusive remedy for any claim arising, whether based in contract or tort, shall be limited to the amount paid by client for analyses. All claims, including those for negligence and any other cause whatsoever shall be deemed waived unless made in writing and received by Cardinal within thirty (30) days after completion of the applicable service. In no event shall Cardinal be liable for incidental or consequential damages, including, without limitation, business interruptions, loss of use, or loss of profits incurred by client, its subsidiaries, affiliates or successors arising out of or related to the performance of the services hereunder by Cardinal, regardless of whether such claim is based upon any of the above stated reasons or otherwise. Results relate only to the samples identified above. This report shall not be reproduced except in full with written approval of Cardinal Laboratories.

Mike Snyder For Celey D. Keene, Lab Director/Quality Manager



PHONE (575) 393-2326 ° 101 E. MARLAND ° HOBBS, NM 88240

**Analytical Results For:**

PIMA ENVIROMENTAL  
SEBASTIAN OROZCO  
1601 N TURNER STE. 500  
HOBBS NM, 88240  
Fax To:

Received: 02/25/2025  
Reported: 03/04/2025  
Project Name: HOLIDAY 1H  
Project Number: 6-383  
Project Location: SPUR - EDDY CO NM

Sampling Date: 02/21/2025  
Sampling Type: Soil  
Sampling Condition: Cool & Intact  
Sample Received By: Shalyn Rodriguez

**Sample ID: S 14 - 3' (H251125-09)**

BTEx 8021B		mg/kg		Analyzed By: JH						
Analyte	Result	Reporting Limit	Analyzed	Method Blank	BS	% Recovery	True Value QC	RPD	Qualifier	
Benzene*	<0.050	0.050	02/27/2025	ND	1.60	80.0	2.00	1.68		
Toluene*	<0.050	0.050	02/27/2025	ND	1.84	92.2	2.00	0.118		
Ethylbenzene*	<0.050	0.050	02/27/2025	ND	1.88	93.9	2.00	0.178		
Total Xylenes*	<0.150	0.150	02/27/2025	ND	5.86	97.6	6.00	0.000106		
Total BTEx	<0.300	0.300	02/27/2025	ND						

Surrogate: 4-Bromofluorobenzene (PID) 114 % 71.5-134

Chloride, SM4500CI-B		mg/kg		Analyzed By: AC					
Analyte	Result	Reporting Limit	Analyzed	Method Blank	BS	% Recovery	True Value QC	RPD	Qualifier
Chloride	128	16.0	02/27/2025	ND	416	104	400	3.92	

TPH 8015M		mg/kg		Analyzed By: MS					
Analyte	Result	Reporting Limit	Analyzed	Method Blank	BS	% Recovery	True Value QC	RPD	Qualifier
GRO C6-C10*	<10.0	10.0	02/26/2025	ND	221	111	200	2.10	
DRO >C10-C28*	<10.0	10.0	02/26/2025	ND	216	108	200	0.891	
EXT DRO >C28-C36	<10.0	10.0	02/26/2025	ND					

Surrogate: 1-Chlorooctane 117 % 48.2-134

Surrogate: 1-Chlorooctadecane 127 % 49.1-148

Cardinal Laboratories

\*=Accredited Analyte

PLEASE NOTE: Liability and Damages. Cardinal's liability and client's exclusive remedy for any claim arising, whether based in contract or tort, shall be limited to the amount paid by client for analyses. All claims, including those for negligence and any other cause whatsoever shall be deemed waived unless made in writing and received by Cardinal within thirty (30) days after completion of the applicable service. In no event shall Cardinal be liable for incidental or consequential damages, including, without limitation, business interruptions, loss of use, or loss of profits incurred by client, its subsidiaries, affiliates or successors arising out of or related to the performance of the services hereunder by Cardinal, regardless of whether such claim is based upon any of the above stated reasons or otherwise. Results relate only to the samples identified above. This report shall not be reproduced except in full with written approval of Cardinal Laboratories.

Mike Snyder For Celey D. Keene, Lab Director/Quality Manager



PHONE (575) 393-2326 ° 101 E. MARLAND ° HOBBS, NM 88240

**Analytical Results For:**

PIMA ENVIROMENTAL  
SEBASTIAN OROZCO  
1601 N TURNER STE. 500  
HOBBS NM, 88240  
Fax To:

Received: 02/25/2025  
Reported: 03/04/2025  
Project Name: HOLIDAY 1H  
Project Number: 6-383  
Project Location: SPUR - EDDY CO NM

Sampling Date: 02/21/2025  
Sampling Type: Soil  
Sampling Condition: Cool & Intact  
Sample Received By: Shalyn Rodriguez

**Sample ID: S 14 - 4' (H251125-10)**

BTEx 8021B		mg/kg		Analyzed By: JH						
Analyte	Result	Reporting Limit	Analyzed	Method Blank	BS	% Recovery	True Value QC	RPD	Qualifier	
Benzene*	<0.050	0.050	02/28/2025	ND	1.85	92.7	2.00	0.161		
Toluene*	<0.050	0.050	02/28/2025	ND	1.91	95.3	2.00	0.124		
Ethylbenzene*	<0.050	0.050	02/28/2025	ND	1.83	91.4	2.00	1.06		
Total Xylenes*	<0.150	0.150	02/28/2025	ND	5.37	89.5	6.00	0.922		
Total BTEX	<0.300	0.300	02/28/2025	ND						

Surrogate: 4-Bromofluorobenzene (PID) 95.4 % 71.5-134

Chloride, SM4500Cl-B		mg/kg		Analyzed By: AC						
Analyte	Result	Reporting Limit	Analyzed	Method Blank	BS	% Recovery	True Value QC	RPD	Qualifier	
Chloride	80.0	16.0	02/27/2025	ND	416	104	400	3.92		

TPH 8015M		mg/kg		Analyzed By: MS					
Analyte	Result	Reporting Limit	Analyzed	Method Blank	BS	% Recovery	True Value QC	RPD	Qualifier
GRO C6-C10*	<10.0	10.0	02/26/2025	ND	221	111	200	2.10	
DRO >C10-C28*	<10.0	10.0	02/26/2025	ND	216	108	200	0.891	
EXT DRO >C28-C36	<10.0	10.0	02/26/2025	ND					

Surrogate: 1-Chlorooctane 118 % 48.2-134

Surrogate: 1-Chlorooctadecane 128 % 49.1-148

Cardinal Laboratories

\*=Accredited Analyte

PLEASE NOTE: Liability and Damages. Cardinal's liability and client's exclusive remedy for any claim arising, whether based in contract or tort, shall be limited to the amount paid by client for analyses. All claims, including those for negligence and any other cause whatsoever shall be deemed waived unless made in writing and received by Cardinal within thirty (30) days after completion of the applicable service. In no event shall Cardinal be liable for incidental or consequential damages, including, without limitation, business interruptions, loss of use, or loss of profits incurred by client, its subsidiaries, affiliates or successors arising out of or related to the performance of the services hereunder by Cardinal, regardless of whether such claim is based upon any of the above stated reasons or otherwise. Results relate only to the samples identified above. This report shall not be reproduced except in full with written approval of Cardinal Laboratories.

Mike Snyder For Celey D. Keene, Lab Director/Quality Manager



PHONE (575) 393-2326 ° 101 E. MARLAND ° HOBBS, NM 88240

**Analytical Results For:**

PIMA ENVIROMENTAL  
SEBASTIAN OROZCO  
1601 N TURNER STE. 500  
HOBBS NM, 88240  
Fax To:

Received: 02/25/2025  
Reported: 03/04/2025  
Project Name: HOLIDAY 1H  
Project Number: 6-383  
Project Location: SPUR - EDDY CO NM

Sampling Date: 02/21/2025  
Sampling Type: Soil  
Sampling Condition: Cool & Intact  
Sample Received By: Shalyn Rodriguez

**Sample ID: S 15 - SURFACE (H251125-11)**

BTEx 8021B		mg/kg		Analyzed By: JH					
Analyte	Result	Reporting Limit	Analyzed	Method Blank	BS	% Recovery	True Value QC	RPD	Qualifier
<b>Benzene*</b>	<b>0.122</b>	0.050	02/28/2025	ND	1.85	92.7	2.00	0.161	
<b>Toluene*</b>	<b>0.274</b>	0.050	02/28/2025	ND	1.91	95.3	2.00	0.124	
<b>Ethylbenzene*</b>	<b>0.484</b>	0.050	02/28/2025	ND	1.83	91.4	2.00	1.06	
<b>Total Xylenes*</b>	<b>2.18</b>	0.150	02/28/2025	ND	5.37	89.5	6.00	0.922	
<b>Total BTEX</b>	<b>3.06</b>	0.300	02/28/2025	ND					

Surrogate: 4-Bromofluorobenzene (PID) 109 % 71.5-134

Chloride, SM4500Cl-B		mg/kg		Analyzed By: AC					
Analyte	Result	Reporting Limit	Analyzed	Method Blank	BS	% Recovery	True Value QC	RPD	Qualifier
<b>Chloride</b>	<b>3360</b>	16.0	02/27/2025	ND	416	104	400	3.92	

TPH 8015M		mg/kg		Analyzed By: MS					
Analyte	Result	Reporting Limit	Analyzed	Method Blank	BS	% Recovery	True Value QC	RPD	Qualifier
<b>GRO C6-C10*</b>	<b>12.0</b>	10.0	02/26/2025	ND	221	111	200	2.10	
<b>DRO &gt;C10-C28*</b>	<b>186</b>	10.0	02/26/2025	ND	216	108	200	0.891	
<b>EXT DRO &gt;C28-C36</b>	<b>21.9</b>	10.0	02/26/2025	ND					

Surrogate: 1-Chlorooctane 115 % 48.2-134

Surrogate: 1-Chlorooctadecane 129 % 49.1-148

Cardinal Laboratories

\*=Accredited Analyte

PLEASE NOTE: Liability and Damages. Cardinal's liability and client's exclusive remedy for any claim arising, whether based in contract or tort, shall be limited to the amount paid by client for analyses. All claims, including those for negligence and any other cause whatsoever shall be deemed waived unless made in writing and received by Cardinal within thirty (30) days after completion of the applicable service. In no event shall Cardinal be liable for incidental or consequential damages, including, without limitation, business interruptions, loss of use, or loss of profits incurred by client, its subsidiaries, affiliates or successors arising out of or related to the performance of the services hereunder by Cardinal, regardless of whether such claim is based upon any of the above stated reasons or otherwise. Results relate only to the samples identified above. This report shall not be reproduced except in full with written approval of Cardinal Laboratories.

Mike Snyder For Celey D. Keene, Lab Director/Quality Manager





PHONE (575) 393-2326 ° 101 E. MARLAND ° HOBBS, NM 88240

**Analytical Results For:**

PIMA ENVIROMENTAL  
SEBASTIAN OROZCO  
1601 N TURNER STE. 500  
HOBBS NM, 88240  
Fax To:

Received: 02/25/2025  
Reported: 03/04/2025  
Project Name: HOLIDAY 1H  
Project Number: 6-383  
Project Location: SPUR - EDDY CO NM

Sampling Date: 02/21/2025  
Sampling Type: Soil  
Sampling Condition: Cool & Intact  
Sample Received By: Shalyn Rodriguez

**Sample ID: S 15 - 1' (H251125-12)**

BTX 8021B		mg/kg		Analyzed By: JH						
Analyte	Result	Reporting Limit	Analyzed	Method Blank	BS	% Recovery	True Value QC	RPD	Qualifier	
Benzene*	<0.050	0.050	02/28/2025	ND	1.85	92.7	2.00	0.161		
Toluene*	<0.050	0.050	02/28/2025	ND	1.91	95.3	2.00	0.124		
Ethylbenzene*	<0.050	0.050	02/28/2025	ND	1.83	91.4	2.00	1.06		
Total Xylenes*	<0.150	0.150	02/28/2025	ND	5.37	89.5	6.00	0.922		
Total BTX	<0.300	0.300	02/28/2025	ND						

Surrogate: 4-Bromofluorobenzene (PID) 94.9 % 71.5-134

Chloride, SM4500Cl-B		mg/kg		Analyzed By: AC					
Analyte	Result	Reporting Limit	Analyzed	Method Blank	BS	% Recovery	True Value QC	RPD	Qualifier
Chloride	704	16.0	02/27/2025	ND	416	104	400	3.92	

TPH 8015M		mg/kg		Analyzed By: MS					
Analyte	Result	Reporting Limit	Analyzed	Method Blank	BS	% Recovery	True Value QC	RPD	Qualifier
GRO C6-C10*	<10.0	10.0	02/26/2025	ND	221	111	200	2.10	
DRO >C10-C28*	<10.0	10.0	02/26/2025	ND	216	108	200	0.891	
EXT DRO >C28-C36	<10.0	10.0	02/26/2025	ND					

Surrogate: 1-Chlorooctane 111 % 48.2-134

Surrogate: 1-Chlorooctadecane 118 % 49.1-148

Cardinal Laboratories

\*=Accredited Analyte

PLEASE NOTE: Liability and Damages. Cardinal's liability and client's exclusive remedy for any claim arising, whether based in contract or tort, shall be limited to the amount paid by client for analyses. All claims, including those for negligence and any other cause whatsoever shall be deemed waived unless made in writing and received by Cardinal within thirty (30) days after completion of the applicable service. In no event shall Cardinal be liable for incidental or consequential damages, including, without limitation, business interruptions, loss of use, or loss of profits incurred by client, its subsidiaries, affiliates or successors arising out of or related to the performance of the services hereunder by Cardinal, regardless of whether such claim is based upon any of the above stated reasons or otherwise. Results relate only to the samples identified above. This report shall not be reproduced except in full with written approval of Cardinal Laboratories.

Mike Snyder For Celey D. Keene, Lab Director/Quality Manager



PHONE (575) 393-2326 ° 101 E. MARLAND ° HOBBS, NM 88240

**Analytical Results For:**

PIMA ENVIROMENTAL  
SEBASTIAN OROZCO  
1601 N TURNER STE. 500  
HOBBS NM, 88240  
Fax To:

Received: 02/25/2025  
Reported: 03/04/2025  
Project Name: HOLIDAY 1H  
Project Number: 6-383  
Project Location: SPUR - EDDY CO NM

Sampling Date: 02/21/2025  
Sampling Type: Soil  
Sampling Condition: Cool & Intact  
Sample Received By: Shalyn Rodriguez

**Sample ID: S 15 - 2' (H251125-13)**

BTEx 8021B		mg/kg		Analyzed By: JH					
Analyte	Result	Reporting Limit	Analyzed	Method Blank	BS	% Recovery	True Value QC	RPD	Qualifier
Benzene*	<0.050	0.050	02/28/2025	ND	1.85	92.7	2.00	0.161	
Toluene*	<0.050	0.050	02/28/2025	ND	1.91	95.3	2.00	0.124	
Ethylbenzene*	<0.050	0.050	02/28/2025	ND	1.83	91.4	2.00	1.06	
Total Xylenes*	<0.150	0.150	02/28/2025	ND	5.37	89.5	6.00	0.922	
Total BTEX	<0.300	0.300	02/28/2025	ND					

Surrogate: 4-Bromofluorobenzene (PID) 93.4 % 71.5-134

Chloride, SM4500Cl-B		mg/kg		Analyzed By: AC						
Analyte	Result	Reporting Limit	Analyzed	Method Blank	BS	% Recovery	True Value QC	RPD	Qualifier	
Chloride	720	16.0	02/27/2025	ND	416	104	400	3.92		

TPH 8015M		mg/kg		Analyzed By: MS					
Analyte	Result	Reporting Limit	Analyzed	Method Blank	BS	% Recovery	True Value QC	RPD	Qualifier
GRO C6-C10*	<10.0	10.0	02/26/2025	ND	221	111	200	2.10	
DRO >C10-C28*	<10.0	10.0	02/26/2025	ND	216	108	200	0.891	
EXT DRO >C28-C36	<10.0	10.0	02/26/2025	ND					

Surrogate: 1-Chlorooctane 116 % 48.2-134

Surrogate: 1-Chlorooctadecane 124 % 49.1-148

Cardinal Laboratories

\*=Accredited Analyte

PLEASE NOTE: Liability and Damages. Cardinal's liability and client's exclusive remedy for any claim arising, whether based in contract or tort, shall be limited to the amount paid by client for analyses. All claims, including those for negligence and any other cause whatsoever shall be deemed waived unless made in writing and received by Cardinal within thirty (30) days after completion of the applicable service. In no event shall Cardinal be liable for incidental or consequential damages, including, without limitation, business interruptions, loss of use, or loss of profits incurred by client, its subsidiaries, affiliates or successors arising out of or related to the performance of the services hereunder by Cardinal, regardless of whether such claim is based upon any of the above stated reasons or otherwise. Results relate only to the samples identified above. This report shall not be reproduced except in full with written approval of Cardinal Laboratories.

Mike Snyder For Celey D. Keene, Lab Director/Quality Manager



PHONE (575) 393-2326 ° 101 E. MARLAND ° HOBBS, NM 88240

**Analytical Results For:**

PIMA ENVIROMENTAL  
 SEBASTIAN OROZCO  
 1601 N TURNER STE. 500  
 HOBBS NM, 88240  
 Fax To:

Received: 02/25/2025  
 Reported: 03/04/2025  
 Project Name: HOLIDAY 1H  
 Project Number: 6-383  
 Project Location: SPUR - EDDY CO NM

Sampling Date: 02/21/2025  
 Sampling Type: Soil  
 Sampling Condition: Cool & Intact  
 Sample Received By: Shalyn Rodriguez

**Sample ID: S 15 - 3' (H251125-14)**

BTEx 8021B		mg/kg		Analyzed By: JH						
Analyte	Result	Reporting Limit	Analyzed	Method Blank	BS	% Recovery	True Value QC	RPD	Qualifier	
Benzene*	<0.050	0.050	02/28/2025	ND	1.85	92.7	2.00	0.161		
Toluene*	<0.050	0.050	02/28/2025	ND	1.91	95.3	2.00	0.124		
Ethylbenzene*	<0.050	0.050	02/28/2025	ND	1.83	91.4	2.00	1.06		
Total Xylenes*	<0.150	0.150	02/28/2025	ND	5.37	89.5	6.00	0.922		
Total BTEX	<0.300	0.300	02/28/2025	ND						

Surrogate: 4-Bromofluorobenzene (PID) 95.0 % 71.5-134

Chloride, SM4500Cl-B		mg/kg		Analyzed By: AC					
Analyte	Result	Reporting Limit	Analyzed	Method Blank	BS	% Recovery	True Value QC	RPD	Qualifier
Chloride	272	16.0	02/27/2025	ND	416	104	400	3.92	

TPH 8015M		mg/kg		Analyzed By: MS					
Analyte	Result	Reporting Limit	Analyzed	Method Blank	BS	% Recovery	True Value QC	RPD	Qualifier
GRO C6-C10*	<10.0	10.0	02/26/2025	ND	221	111	200	2.10	
DRO >C10-C28*	<10.0	10.0	02/26/2025	ND	216	108	200	0.891	
EXT DRO >C28-C36	<10.0	10.0	02/26/2025	ND					

Surrogate: 1-Chlorooctane 118 % 48.2-134

Surrogate: 1-Chlorooctadecane 127 % 49.1-148

Cardinal Laboratories

\*=Accredited Analyte

PLEASE NOTE: Liability and Damages. Cardinal's liability and client's exclusive remedy for any claim arising, whether based in contract or tort, shall be limited to the amount paid by client for analyses. All claims, including those for negligence and any other cause whatsoever shall be deemed waived unless made in writing and received by Cardinal within thirty (30) days after completion of the applicable service. In no event shall Cardinal be liable for incidental or consequential damages, including, without limitation, business interruptions, loss of use, or loss of profits incurred by client, its subsidiaries, affiliates or successors arising out of or related to the performance of the services hereunder by Cardinal, regardless of whether such claim is based upon any of the above stated reasons or otherwise. Results relate only to the samples identified above. This report shall not be reproduced except in full with written approval of Cardinal Laboratories.

Mike Snyder For Celey D. Keene, Lab Director/Quality Manager



PHONE (575) 393-2326 ° 101 E. MARLAND ° HOBBS, NM 88240

**Analytical Results For:**

PIMA ENVIROMENTAL  
 SEBASTIAN OROZCO  
 1601 N TURNER STE. 500  
 HOBBS NM, 88240  
 Fax To:

Received: 02/25/2025  
 Reported: 03/04/2025  
 Project Name: HOLIDAY 1H  
 Project Number: 6-383  
 Project Location: SPUR - EDDY CO NM

Sampling Date: 02/21/2025  
 Sampling Type: Soil  
 Sampling Condition: Cool & Intact  
 Sample Received By: Shalyn Rodriguez

**Sample ID: S 15 - 4' (H251125-15)**

BTX 8021B		mg/kg		Analyzed By: JH						
Analyte	Result	Reporting Limit	Analyzed	Method Blank	BS	% Recovery	True Value QC	RPD	Qualifier	
Benzene*	<0.050	0.050	02/28/2025	ND	1.85	92.7	2.00	0.161		
Toluene*	<0.050	0.050	02/28/2025	ND	1.91	95.3	2.00	0.124		
Ethylbenzene*	<0.050	0.050	02/28/2025	ND	1.83	91.4	2.00	1.06		
Total Xylenes*	<0.150	0.150	02/28/2025	ND	5.37	89.5	6.00	0.922		
Total BTX	<0.300	0.300	02/28/2025	ND						

Surrogate: 4-Bromofluorobenzene (PID) 94.4 % 71.5-134

Chloride, SM4500CI-B		mg/kg		Analyzed By: CT						
Analyte	Result	Reporting Limit	Analyzed	Method Blank	BS	% Recovery	True Value QC	RPD	Qualifier	
Chloride	320	16.0	02/26/2025	ND	432	108	400	3.77		

TPH 8015M		mg/kg		Analyzed By: MS					
Analyte	Result	Reporting Limit	Analyzed	Method Blank	BS	% Recovery	True Value QC	RPD	Qualifier
GRO C6-C10*	<10.0	10.0	02/26/2025	ND	221	111	200	2.10	
DRO >C10-C28*	<10.0	10.0	02/26/2025	ND	216	108	200	0.891	
EXT DRO >C28-C36	<10.0	10.0	02/26/2025	ND					

Surrogate: 1-Chlorooctane 120 % 48.2-134

Surrogate: 1-Chlorooctadecane 127 % 49.1-148

Cardinal Laboratories

\*=Accredited Analyte

PLEASE NOTE: Liability and Damages. Cardinal's liability and client's exclusive remedy for any claim arising, whether based in contract or tort, shall be limited to the amount paid by client for analyses. All claims, including those for negligence and any other cause whatsoever shall be deemed waived unless made in writing and received by Cardinal within thirty (30) days after completion of the applicable service. In no event shall Cardinal be liable for incidental or consequential damages, including, without limitation, business interruptions, loss of use, or loss of profits incurred by client, its subsidiaries, affiliates or successors arising out of or related to the performance of the services hereunder by Cardinal, regardless of whether such claim is based upon any of the above stated reasons or otherwise. Results relate only to the samples identified above. This report shall not be reproduced except in full with written approval of Cardinal Laboratories.

Mike Snyder For Celey D. Keene, Lab Director/Quality Manager





PHONE (575) 393-2326 ° 101 E. MARLAND ° HOBBS, NM 88240

**Analytical Results For:**

PIMA ENVIROMENTAL  
 SEBASTIAN OROZCO  
 1601 N TURNER STE. 500  
 HOBBS NM, 88240  
 Fax To:

Received: 02/25/2025  
 Reported: 03/04/2025  
 Project Name: HOLIDAY 1H  
 Project Number: 6-383  
 Project Location: SPUR - EDDY CO NM

Sampling Date: 02/21/2025  
 Sampling Type: Soil  
 Sampling Condition: Cool & Intact  
 Sample Received By: Shalyn Rodriguez

**Sample ID: S 16 - SURFACE (H251125-16)**

BTEx 8021B		mg/kg		Analyzed By: JH						
Analyte	Result	Reporting Limit	Analyzed	Method Blank	BS	% Recovery	True Value QC	RPD	Qualifier	
Benzene*	<0.050	0.050	02/28/2025	ND	1.85	92.7	2.00	0.161		
Toluene*	<0.050	0.050	02/28/2025	ND	1.91	95.3	2.00	0.124		
Ethylbenzene*	<0.050	0.050	02/28/2025	ND	1.83	91.4	2.00	1.06		
Total Xylenes*	<0.150	0.150	02/28/2025	ND	5.37	89.5	6.00	0.922		
Total BTEX	<0.300	0.300	02/28/2025	ND						

Surrogate: 4-Bromofluorobenzene (PID) 96.1 % 71.5-134

Chloride, SM4500Cl-B		mg/kg		Analyzed By: CT						
Analyte	Result	Reporting Limit	Analyzed	Method Blank	BS	% Recovery	True Value QC	RPD	Qualifier	
Chloride	1090	16.0	02/26/2025	ND	432	108	400	3.77		

TPH 8015M		mg/kg		Analyzed By: MS					
Analyte	Result	Reporting Limit	Analyzed	Method Blank	BS	% Recovery	True Value QC	RPD	Qualifier
GRO C6-C10*	<10.0	10.0	02/26/2025	ND	221	111	200	2.10	
DRO >C10-C28*	<10.0	10.0	02/26/2025	ND	216	108	200	0.891	
EXT DRO >C28-C36	<10.0	10.0	02/26/2025	ND					

Surrogate: 1-Chlorooctane 116 % 48.2-134

Surrogate: 1-Chlorooctadecane 128 % 49.1-148

Cardinal Laboratories

\*=Accredited Analyte

PLEASE NOTE: Liability and Damages. Cardinal's liability and client's exclusive remedy for any claim arising, whether based in contract or tort, shall be limited to the amount paid by client for analyses. All claims, including those for negligence and any other cause whatsoever shall be deemed waived unless made in writing and received by Cardinal within thirty (30) days after completion of the applicable service. In no event shall Cardinal be liable for incidental or consequential damages, including, without limitation, business interruptions, loss of use, or loss of profits incurred by client, its subsidiaries, affiliates or successors arising out of or related to the performance of the services hereunder by Cardinal, regardless of whether such claim is based upon any of the above stated reasons or otherwise. Results relate only to the samples identified above. This report shall not be reproduced except in full with written approval of Cardinal Laboratories.

Mike Snyder For Celey D. Keene, Lab Director/Quality Manager



PHONE (575) 393-2326 ° 101 E. MARLAND ° HOBBS, NM 88240

**Analytical Results For:**

PIMA ENVIROMENTAL  
 SEBASTIAN OROZCO  
 1601 N TURNER STE. 500  
 HOBBS NM, 88240  
 Fax To:

Received: 02/25/2025  
 Reported: 03/04/2025  
 Project Name: HOLIDAY 1H  
 Project Number: 6-383  
 Project Location: SPUR - EDDY CO NM

Sampling Date: 02/21/2025  
 Sampling Type: Soil  
 Sampling Condition: Cool & Intact  
 Sample Received By: Shalyn Rodriguez

**Sample ID: S 16 - 1' (H251125-17)**

BTEx 8021B		mg/kg		Analyzed By: JH						
Analyte	Result	Reporting Limit	Analyzed	Method Blank	BS	% Recovery	True Value QC	RPD	Qualifier	
Benzene*	<0.050	0.050	02/28/2025	ND	1.85	92.7	2.00	0.161		
Toluene*	<0.050	0.050	02/28/2025	ND	1.91	95.3	2.00	0.124		
Ethylbenzene*	<0.050	0.050	02/28/2025	ND	1.83	91.4	2.00	1.06		
Total Xylenes*	<0.150	0.150	02/28/2025	ND	5.37	89.5	6.00	0.922		
Total BTEX	<0.300	0.300	02/28/2025	ND						

Surrogate: 4-Bromofluorobenzene (PID) 96.4 % 71.5-134

Chloride, SM4500Cl-B		mg/kg		Analyzed By: CT						
Analyte	Result	Reporting Limit	Analyzed	Method Blank	BS	% Recovery	True Value QC	RPD	Qualifier	
Chloride	1090	16.0	02/26/2025	ND	432	108	400	3.77		

TPH 8015M		mg/kg		Analyzed By: MS					
Analyte	Result	Reporting Limit	Analyzed	Method Blank	BS	% Recovery	True Value QC	RPD	Qualifier
GRO C6-C10*	<10.0	10.0	02/26/2025	ND	221	111	200	2.10	
DRO >C10-C28*	56.0	10.0	02/26/2025	ND	216	108	200	0.891	
EXT DRO >C28-C36	<10.0	10.0	02/26/2025	ND					

Surrogate: 1-Chlorooctane 118 % 48.2-134

Surrogate: 1-Chlorooctadecane 130 % 49.1-148

Cardinal Laboratories

\*=Accredited Analyte

PLEASE NOTE: Liability and Damages. Cardinal's liability and client's exclusive remedy for any claim arising, whether based in contract or tort, shall be limited to the amount paid by client for analyses. All claims, including those for negligence and any other cause whatsoever shall be deemed waived unless made in writing and received by Cardinal within thirty (30) days after completion of the applicable service. In no event shall Cardinal be liable for incidental or consequential damages, including, without limitation, business interruptions, loss of use, or loss of profits incurred by client, its subsidiaries, affiliates or successors arising out of or related to the performance of the services hereunder by Cardinal, regardless of whether such claim is based upon any of the above stated reasons or otherwise. Results relate only to the samples identified above. This report shall not be reproduced except in full with written approval of Cardinal Laboratories.

Mike Snyder For Celey D. Keene, Lab Director/Quality Manager



PHONE (575) 393-2326 ° 101 E. MARLAND ° HOBBS, NM 88240

**Analytical Results For:**

PIMA ENVIROMENTAL  
 SEBASTIAN OROZCO  
 1601 N TURNER STE. 500  
 HOBBS NM, 88240  
 Fax To:

Received: 02/25/2025  
 Reported: 03/04/2025  
 Project Name: HOLIDAY 1H  
 Project Number: 6-383  
 Project Location: SPUR - EDDY CO NM

Sampling Date: 02/21/2025  
 Sampling Type: Soil  
 Sampling Condition: Cool & Intact  
 Sample Received By: Shalyn Rodriguez

**Sample ID: S 16 - 2' (H251125-18)**

BTX 8021B		mg/kg		Analyzed By: JH						
Analyte	Result	Reporting Limit	Analyzed	Method Blank	BS	% Recovery	True Value QC	RPD	Qualifier	
Benzene*	<0.050	0.050	02/28/2025	ND	1.85	92.7	2.00	0.161		
Toluene*	<0.050	0.050	02/28/2025	ND	1.91	95.3	2.00	0.124		
Ethylbenzene*	<0.050	0.050	02/28/2025	ND	1.83	91.4	2.00	1.06		
Total Xylenes*	<0.150	0.150	02/28/2025	ND	5.37	89.5	6.00	0.922		
Total BTX	<0.300	0.300	02/28/2025	ND						

Surrogate: 4-Bromofluorobenzene (PID) 95.4 % 71.5-134

Chloride, SM4500Cl-B		mg/kg		Analyzed By: CT						
Analyte	Result	Reporting Limit	Analyzed	Method Blank	BS	% Recovery	True Value QC	RPD	Qualifier	
Chloride	448	16.0	02/26/2025	ND	432	108	400	3.77		

TPH 8015M		mg/kg		Analyzed By: MS					
Analyte	Result	Reporting Limit	Analyzed	Method Blank	BS	% Recovery	True Value QC	RPD	Qualifier
GRO C6-C10*	<10.0	10.0	02/27/2025	ND	221	111	200	2.10	
DRO >C10-C28*	<10.0	10.0	02/27/2025	ND	216	108	200	0.891	
EXT DRO >C28-C36	<10.0	10.0	02/27/2025	ND					

Surrogate: 1-Chlorooctane 119 % 48.2-134

Surrogate: 1-Chlorooctadecane 127 % 49.1-148

Cardinal Laboratories

\*=Accredited Analyte

PLEASE NOTE: Liability and Damages. Cardinal's liability and client's exclusive remedy for any claim arising, whether based in contract or tort, shall be limited to the amount paid by client for analyses. All claims, including those for negligence and any other cause whatsoever shall be deemed waived unless made in writing and received by Cardinal within thirty (30) days after completion of the applicable service. In no event shall Cardinal be liable for incidental or consequential damages, including, without limitation, business interruptions, loss of use, or loss of profits incurred by client, its subsidiaries, affiliates or successors arising out of or related to the performance of the services hereunder by Cardinal, regardless of whether such claim is based upon any of the above stated reasons or otherwise. Results relate only to the samples identified above. This report shall not be reproduced except in full with written approval of Cardinal Laboratories.

Mike Snyder For Celey D. Keene, Lab Director/Quality Manager



PHONE (575) 393-2326 ° 101 E. MARLAND ° HOBBS, NM 88240

**Analytical Results For:**

PIMA ENVIROMENTAL  
SEBASTIAN OROZCO  
1601 N TURNER STE. 500  
HOBBS NM, 88240  
Fax To:

Received: 02/25/2025  
Reported: 03/04/2025  
Project Name: HOLIDAY 1H  
Project Number: 6-383  
Project Location: SPUR - EDDY CO NM

Sampling Date: 02/21/2025  
Sampling Type: Soil  
Sampling Condition: Cool & Intact  
Sample Received By: Shalyn Rodriguez

**Sample ID: S 16 - 3' (H251125-19)**

BTX 8021B		mg/kg		Analyzed By: JH						
Analyte	Result	Reporting Limit	Analyzed	Method Blank	BS	% Recovery	True Value QC	RPD	Qualifier	
Benzene*	<0.050	0.050	02/28/2025	ND	1.85	92.7	2.00	0.161		
Toluene*	<0.050	0.050	02/28/2025	ND	1.91	95.3	2.00	0.124		
Ethylbenzene*	<0.050	0.050	02/28/2025	ND	1.83	91.4	2.00	1.06		
Total Xylenes*	<0.150	0.150	02/28/2025	ND	5.37	89.5	6.00	0.922		
Total BTX	<0.300	0.300	02/28/2025	ND						

Surrogate: 4-Bromofluorobenzene (PID) 96.1 % 71.5-134

Chloride, SM4500Cl-B		mg/kg		Analyzed By: CT						
Analyte	Result	Reporting Limit	Analyzed	Method Blank	BS	% Recovery	True Value QC	RPD	Qualifier	
Chloride	288	16.0	02/26/2025	ND	432	108	400	3.77		

TPH 8015M		mg/kg		Analyzed By: MS					
Analyte	Result	Reporting Limit	Analyzed	Method Blank	BS	% Recovery	True Value QC	RPD	Qualifier
GRO C6-C10*	<10.0	10.0	02/27/2025	ND	221	111	200	2.10	
DRO >C10-C28*	<10.0	10.0	02/27/2025	ND	216	108	200	0.891	
EXT DRO >C28-C36	<10.0	10.0	02/27/2025	ND					

Surrogate: 1-Chlorooctane 120 % 48.2-134

Surrogate: 1-Chlorooctadecane 128 % 49.1-148

Cardinal Laboratories

\*=Accredited Analyte

PLEASE NOTE: Liability and Damages. Cardinal's liability and client's exclusive remedy for any claim arising, whether based in contract or tort, shall be limited to the amount paid by client for analyses. All claims, including those for negligence and any other cause whatsoever shall be deemed waived unless made in writing and received by Cardinal within thirty (30) days after completion of the applicable service. In no event shall Cardinal be liable for incidental or consequential damages, including, without limitation, business interruptions, loss of use, or loss of profits incurred by client, its subsidiaries, affiliates or successors arising out of or related to the performance of the services hereunder by Cardinal, regardless of whether such claim is based upon any of the above stated reasons or otherwise. Results relate only to the samples identified above. This report shall not be reproduced except in full with written approval of Cardinal Laboratories.

Mike Snyder For Celey D. Keene, Lab Director/Quality Manager





PHONE (575) 393-2326 ° 101 E. MARLAND ° HOBBS, NM 88240

**Analytical Results For:**

PIMA ENVIROMENTAL  
SEBASTIAN OROZCO  
1601 N TURNER STE. 500  
HOBBS NM, 88240  
Fax To:

Received: 02/25/2025  
Reported: 03/04/2025  
Project Name: HOLIDAY 1H  
Project Number: 6-383  
Project Location: SPUR - EDDY CO NM

Sampling Date: 02/21/2025  
Sampling Type: Soil  
Sampling Condition: Cool & Intact  
Sample Received By: Shalyn Rodriguez

**Sample ID: S 16 - 4' (H251125-20)**

BTX 8021B		mg/kg		Analyzed By: JH					
Analyte	Result	Reporting Limit	Analyzed	Method Blank	BS	% Recovery	True Value QC	RPD	Qualifier
Benzene*	<0.050	0.050	02/28/2025	ND	1.85	92.7	2.00	0.161	
Toluene*	<0.050	0.050	02/28/2025	ND	1.91	95.3	2.00	0.124	
Ethylbenzene*	<0.050	0.050	02/28/2025	ND	1.83	91.4	2.00	1.06	
Total Xylenes*	<0.150	0.150	02/28/2025	ND	5.37	89.5	6.00	0.922	
Total BTX	<0.300	0.300	02/28/2025	ND					

Surrogate: 4-Bromofluorobenzene (PID) 94.6 % 71.5-134

Chloride, SM4500CI-B		mg/kg		Analyzed By: CT					
Analyte	Result	Reporting Limit	Analyzed	Method Blank	BS	% Recovery	True Value QC	RPD	Qualifier
Chloride	128	16.0	02/26/2025	ND	432	108	400	3.77	

TPH 8015M		mg/kg		Analyzed By: MS					
Analyte	Result	Reporting Limit	Analyzed	Method Blank	BS	% Recovery	True Value QC	RPD	Qualifier
GRO C6-C10*	<10.0	10.0	02/27/2025	ND	221	111	200	2.10	
DRO >C10-C28*	<10.0	10.0	02/27/2025	ND	216	108	200	0.891	
EXT DRO >C28-C36	<10.0	10.0	02/27/2025	ND					

Surrogate: 1-Chlorooctane 127 % 48.2-134

Surrogate: 1-Chlorooctadecane 138 % 49.1-148

Cardinal Laboratories

\*=Accredited Analyte

PLEASE NOTE: Liability and Damages. Cardinal's liability and client's exclusive remedy for any claim arising, whether based in contract or tort, shall be limited to the amount paid by client for analyses. All claims, including those for negligence and any other cause whatsoever shall be deemed waived unless made in writing and received by Cardinal within thirty (30) days after completion of the applicable service. In no event shall Cardinal be liable for incidental or consequential damages, including, without limitation, business interruptions, loss of use, or loss of profits incurred by client, its subsidiaries, affiliates or successors arising out of or related to the performance of the services hereunder by Cardinal, regardless of whether such claim is based upon any of the above stated reasons or otherwise. Results relate only to the samples identified above. This report shall not be reproduced except in full with written approval of Cardinal Laboratories.

Mike Snyder For Celey D. Keene, Lab Director/Quality Manager



PHONE (575) 393-2326 ° 101 E. MARLAND ° HOBBS, NM 88240

**Analytical Results For:**

PIMA ENVIROMENTAL  
 SEBASTIAN OROZCO  
 1601 N TURNER STE. 500  
 HOBBS NM, 88240  
 Fax To:

Received: 02/25/2025  
 Reported: 03/04/2025  
 Project Name: HOLIDAY 1H  
 Project Number: 6-383  
 Project Location: SPUR - EDDY CO NM

Sampling Date: 02/21/2025  
 Sampling Type: Soil  
 Sampling Condition: Cool & Intact  
 Sample Received By: Shalyn Rodriguez

**Sample ID: S 17 - SURFACE (H251125-21)**

BTEx 8021B		mg/kg	Analyzed By: JH					S-04	
Analyte	Result	Reporting Limit	Analyzed	Method Blank	BS	% Recovery	True Value QC	RPD	Qualifier
Benzene*	<0.050	0.050	02/28/2025	ND	1.85	92.7	2.00	0.161	
Toluene*	<b>0.143</b>	0.050	02/28/2025	ND	1.91	95.3	2.00	0.124	
Ethylbenzene*	<b>1.03</b>	0.050	02/28/2025	ND	1.83	91.4	2.00	1.06	
Total Xylenes*	<b>6.46</b>	0.150	02/28/2025	ND	5.37	89.5	6.00	0.922	
Total BTEX	<b>7.63</b>	0.300	02/28/2025	ND					

Surrogate: 4-Bromofluorobenzene (PID) 187 % 71.5-134

Chloride, SM4500Cl-B		mg/kg	Analyzed By: CT						
Analyte	Result	Reporting Limit	Analyzed	Method Blank	BS	% Recovery	True Value QC	RPD	Qualifier
Chloride	<b>3520</b>	16.0	02/26/2025	ND	432	108	400	3.77	

TPH 8015M		mg/kg	Analyzed By: MS					S-06	
Analyte	Result	Reporting Limit	Analyzed	Method Blank	BS	% Recovery	True Value QC	RPD	Qualifier
GRO C6-C10*	<b>784</b>	50.0	02/27/2025	ND	213	106	200	0.805	
DRO >C10-C28*	<b>21000</b>	50.0	02/27/2025	ND	200	99.9	200	0.784	
EXT DRO >C28-C36	<b>3570</b>	50.0	02/27/2025	ND					

Surrogate: 1-Chlorooctane 1120 % 48.2-134

Surrogate: 1-Chlorooctadecane 475 % 49.1-148

Cardinal Laboratories

\*=Accredited Analyte

PLEASE NOTE: Liability and Damages. Cardinal's liability and client's exclusive remedy for any claim arising, whether based in contract or tort, shall be limited to the amount paid by client for analyses. All claims, including those for negligence and any other cause whatsoever shall be deemed waived unless made in writing and received by Cardinal within thirty (30) days after completion of the applicable service. In no event shall Cardinal be liable for incidental or consequential damages, including, without limitation, business interruptions, loss of use, or loss of profits incurred by client, its subsidiaries, affiliates or successors arising out of or related to the performance of the services hereunder by Cardinal, regardless of whether such claim is based upon any of the above stated reasons or otherwise. Results relate only to the samples identified above. This report shall not be reproduced except in full with written approval of Cardinal Laboratories.

Mike Snyder For Celey D. Keene, Lab Director/Quality Manager



PHONE (575) 393-2326 ° 101 E. MARLAND ° HOBBS, NM 88240

**Analytical Results For:**

PIMA ENVIROMENTAL  
SEBASTIAN OROZCO  
1601 N TURNER STE. 500  
HOBBS NM, 88240  
Fax To:

Received: 02/25/2025  
Reported: 03/04/2025  
Project Name: HOLIDAY 1H  
Project Number: 6-383  
Project Location: SPUR - EDDY CO NM

Sampling Date: 02/21/2025  
Sampling Type: Soil  
Sampling Condition: Cool & Intact  
Sample Received By: Shalyn Rodriguez

**Sample ID: S 17 - 1' (H251125-22)**

BTEx 8021B		mg/kg		Analyzed By: JH						
Analyte	Result	Reporting Limit	Analyzed	Method Blank	BS	% Recovery	True Value QC	RPD	Qualifier	
Benzene*	<0.050	0.050	02/28/2025	ND	1.85	92.7	2.00	0.161		
Toluene*	<0.050	0.050	02/28/2025	ND	1.91	95.3	2.00	0.124		
Ethylbenzene*	<0.050	0.050	02/28/2025	ND	1.83	91.4	2.00	1.06		
Total Xylenes*	<0.150	0.150	02/28/2025	ND	5.37	89.5	6.00	0.922		
Total BTEX	<0.300	0.300	02/28/2025	ND						

Surrogate: 4-Bromofluorobenzene (PID) 96.1 % 71.5-134

Chloride, SM4500Cl-B		mg/kg		Analyzed By: CT						
Analyte	Result	Reporting Limit	Analyzed	Method Blank	BS	% Recovery	True Value QC	RPD	Qualifier	
Chloride	2040	16.0	02/26/2025	ND	432	108	400	3.77		

TPH 8015M		mg/kg		Analyzed By: MS					
Analyte	Result	Reporting Limit	Analyzed	Method Blank	BS	% Recovery	True Value QC	RPD	Qualifier
GRO C6-C10*	<10.0	10.0	02/26/2025	ND	213	106	200	0.805	
DRO >C10-C28*	23.4	10.0	02/26/2025	ND	200	99.9	200	0.784	
EXT DRO >C28-C36	<10.0	10.0	02/26/2025	ND					

Surrogate: 1-Chlorooctane 97.1 % 48.2-134

Surrogate: 1-Chlorooctadecane 96.6 % 49.1-148

Cardinal Laboratories

\*=Accredited Analyte

PLEASE NOTE: Liability and Damages. Cardinal's liability and client's exclusive remedy for any claim arising, whether based in contract or tort, shall be limited to the amount paid by client for analyses. All claims, including those for negligence and any other cause whatsoever shall be deemed waived unless made in writing and received by Cardinal within thirty (30) days after completion of the applicable service. In no event shall Cardinal be liable for incidental or consequential damages, including, without limitation, business interruptions, loss of use, or loss of profits incurred by client, its subsidiaries, affiliates or successors arising out of or related to the performance of the services hereunder by Cardinal, regardless of whether such claim is based upon any of the above stated reasons or otherwise. Results relate only to the samples identified above. This report shall not be reproduced except in full with written approval of Cardinal Laboratories.

Mike Snyder For Celey D. Keene, Lab Director/Quality Manager



PHONE (575) 393-2326 ° 101 E. MARLAND ° HOBBS, NM 88240

**Analytical Results For:**

PIMA ENVIROMENTAL  
SEBASTIAN OROZCO  
1601 N TURNER STE. 500  
HOBBS NM, 88240  
Fax To:

Received: 02/25/2025  
Reported: 03/04/2025  
Project Name: HOLIDAY 1H  
Project Number: 6-383  
Project Location: SPUR - EDDY CO NM

Sampling Date: 02/21/2025  
Sampling Type: Soil  
Sampling Condition: Cool & Intact  
Sample Received By: Shalyn Rodriguez

**Sample ID: S 17 - 2' (H251125-23)**

BTX 8021B		mg/kg		Analyzed By: JH					
Analyte	Result	Reporting Limit	Analyzed	Method Blank	BS	% Recovery	True Value QC	RPD	Qualifier
Benzene*	<0.050	0.050	02/28/2025	ND	1.85	92.7	2.00	0.161	
Toluene*	<0.050	0.050	02/28/2025	ND	1.91	95.3	2.00	0.124	
Ethylbenzene*	0.071	0.050	02/28/2025	ND	1.83	91.4	2.00	1.06	
Total Xylenes*	0.677	0.150	02/28/2025	ND	5.37	89.5	6.00	0.922	
Total BTX	0.754	0.300	02/28/2025	ND					

Surrogate: 4-Bromofluorobenzene (PID) 113 % 71.5-134

Chloride, SM4500Cl-B		mg/kg		Analyzed By: CT						
Analyte	Result	Reporting Limit	Analyzed	Method Blank	BS	% Recovery	True Value QC	RPD	Qualifier	
Chloride	2680	16.0	02/26/2025	ND	432	108	400	3.77		

TPH 8015M		mg/kg		Analyzed By: MS					
Analyte	Result	Reporting Limit	Analyzed	Method Blank	BS	% Recovery	True Value QC	RPD	Qualifier
GRO C6-C10*	21.7	10.0	02/26/2025	ND	213	106	200	0.805	
DRO >C10-C28*	827	10.0	02/26/2025	ND	200	99.9	200	0.784	
EXT DRO >C28-C36	142	10.0	02/26/2025	ND					

Surrogate: 1-Chlorooctane 112 % 48.2-134

Surrogate: 1-Chlorooctadecane 104 % 49.1-148

Cardinal Laboratories

\*=Accredited Analyte

PLEASE NOTE: Liability and Damages. Cardinal's liability and client's exclusive remedy for any claim arising, whether based in contract or tort, shall be limited to the amount paid by client for analyses. All claims, including those for negligence and any other cause whatsoever shall be deemed waived unless made in writing and received by Cardinal within thirty (30) days after completion of the applicable service. In no event shall Cardinal be liable for incidental or consequential damages, including, without limitation, business interruptions, loss of use, or loss of profits incurred by client, its subsidiaries, affiliates or successors arising out of or related to the performance of the services hereunder by Cardinal, regardless of whether such claim is based upon any of the above stated reasons or otherwise. Results relate only to the samples identified above. This report shall not be reproduced except in full with written approval of Cardinal Laboratories.

Mike Snyder For Celey D. Keene, Lab Director/Quality Manager





PHONE (575) 393-2326 ° 101 E. MARLAND ° HOBBS, NM 88240

**Analytical Results For:**

PIMA ENVIROMENTAL  
SEBASTIAN OROZCO  
1601 N TURNER STE. 500  
HOBBS NM, 88240  
Fax To:

Received: 02/25/2025  
Reported: 03/04/2025  
Project Name: HOLIDAY 1H  
Project Number: 6-383  
Project Location: SPUR - EDDY CO NM

Sampling Date: 02/21/2025  
Sampling Type: Soil  
Sampling Condition: Cool & Intact  
Sample Received By: Shalyn Rodriguez

**Sample ID: S 17 - 3' (H251125-24)**

BTEx 8021B		mg/kg		Analyzed By: JH						
Analyte	Result	Reporting Limit	Analyzed	Method Blank	BS	% Recovery	True Value QC	RPD	Qualifier	
Benzene*	<0.050	0.050	02/28/2025	ND	1.85	92.7	2.00	0.161		
Toluene*	<0.050	0.050	02/28/2025	ND	1.91	95.3	2.00	0.124		
Ethylbenzene*	<0.050	0.050	02/28/2025	ND	1.83	91.4	2.00	1.06		
Total Xylenes*	<0.150	0.150	02/28/2025	ND	5.37	89.5	6.00	0.922		
Total BTEX	<0.300	0.300	02/28/2025	ND						

Surrogate: 4-Bromofluorobenzene (PID) 96.0 % 71.5-134

Chloride, SM4500Cl-B		mg/kg		Analyzed By: CT						
Analyte	Result	Reporting Limit	Analyzed	Method Blank	BS	% Recovery	True Value QC	RPD	Qualifier	
Chloride	2000	16.0	02/26/2025	ND	432	108	400	3.77		

TPH 8015M		mg/kg		Analyzed By: MS					
Analyte	Result	Reporting Limit	Analyzed	Method Blank	BS	% Recovery	True Value QC	RPD	Qualifier
GRO C6-C10*	<10.0	10.0	02/26/2025	ND	213	106	200	0.805	
DRO >C10-C28*	33.7	10.0	02/26/2025	ND	200	99.9	200	0.784	
EXT DRO >C28-C36	<10.0	10.0	02/26/2025	ND					

Surrogate: 1-Chlorooctane 80.4 % 48.2-134

Surrogate: 1-Chlorooctadecane 80.9 % 49.1-148

Cardinal Laboratories

\*=Accredited Analyte

PLEASE NOTE: Liability and Damages. Cardinal's liability and client's exclusive remedy for any claim arising, whether based in contract or tort, shall be limited to the amount paid by client for analyses. All claims, including those for negligence and any other cause whatsoever shall be deemed waived unless made in writing and received by Cardinal within thirty (30) days after completion of the applicable service. In no event shall Cardinal be liable for incidental or consequential damages, including, without limitation, business interruptions, loss of use, or loss of profits incurred by client, its subsidiaries, affiliates or successors arising out of or related to the performance of the services hereunder by Cardinal, regardless of whether such claim is based upon any of the above stated reasons or otherwise. Results relate only to the samples identified above. This report shall not be reproduced except in full with written approval of Cardinal Laboratories.

Mike Snyder For Celey D. Keene, Lab Director/Quality Manager



PHONE (575) 393-2326 ° 101 E. MARLAND ° HOBBS, NM 88240

**Analytical Results For:**

PIMA ENVIROMENTAL  
SEBASTIAN OROZCO  
1601 N TURNER STE. 500  
HOBBS NM, 88240  
Fax To:

Received: 02/25/2025  
Reported: 03/04/2025  
Project Name: HOLIDAY 1H  
Project Number: 6-383  
Project Location: SPUR - EDDY CO NM

Sampling Date: 02/21/2025  
Sampling Type: Soil  
Sampling Condition: Cool & Intact  
Sample Received By: Shalyn Rodriguez

**Sample ID: S 17 - 4' (H251125-25)**

BTEx 8021B		mg/kg		Analyzed By: JH						
Analyte	Result	Reporting Limit	Analyzed	Method Blank	BS	% Recovery	True Value QC	RPD	Qualifier	
Benzene*	<0.050	0.050	02/28/2025	ND	1.85	92.7	2.00	0.161		
Toluene*	<0.050	0.050	02/28/2025	ND	1.91	95.3	2.00	0.124		
Ethylbenzene*	<0.050	0.050	02/28/2025	ND	1.83	91.4	2.00	1.06		
Total Xylenes*	<0.150	0.150	02/28/2025	ND	5.37	89.5	6.00	0.922		
Total BTEX	<0.300	0.300	02/28/2025	ND						

Surrogate: 4-Bromofluorobenzene (PID) 95.4 % 71.5-134

Chloride, SM4500Cl-B		mg/kg		Analyzed By: CT						
Analyte	Result	Reporting Limit	Analyzed	Method Blank	BS	% Recovery	True Value QC	RPD	Qualifier	
Chloride	1490	16.0	02/26/2025	ND	432	108	400	3.77		

TPH 8015M		mg/kg		Analyzed By: MS					
Analyte	Result	Reporting Limit	Analyzed	Method Blank	BS	% Recovery	True Value QC	RPD	Qualifier
GRO C6-C10*	<10.0	10.0	02/26/2025	ND	213	106	200	0.805	
DRO >C10-C28*	27.9	10.0	02/26/2025	ND	200	99.9	200	0.784	
EXT DRO >C28-C36	<10.0	10.0	02/26/2025	ND					

Surrogate: 1-Chlorooctane 102 % 48.2-134

Surrogate: 1-Chlorooctadecane 102 % 49.1-148

Cardinal Laboratories

\*=Accredited Analyte

PLEASE NOTE: Liability and Damages. Cardinal's liability and client's exclusive remedy for any claim arising, whether based in contract or tort, shall be limited to the amount paid by client for analyses. All claims, including those for negligence and any other cause whatsoever shall be deemed waived unless made in writing and received by Cardinal within thirty (30) days after completion of the applicable service. In no event shall Cardinal be liable for incidental or consequential damages, including, without limitation, business interruptions, loss of use, or loss of profits incurred by client, its subsidiaries, affiliates or successors arising out of or related to the performance of the services hereunder by Cardinal, regardless of whether such claim is based upon any of the above stated reasons or otherwise. Results relate only to the samples identified above. This report shall not be reproduced except in full with written approval of Cardinal Laboratories.

Mike Snyder For Celey D. Keene, Lab Director/Quality Manager



PHONE (575) 393-2326 ° 101 E. MARLAND ° HOBBS, NM 88240

**Analytical Results For:**

PIMA ENVIROMENTAL  
SEBASTIAN OROZCO  
1601 N TURNER STE. 500  
HOBBS NM, 88240  
Fax To:

Received: 02/25/2025  
Reported: 03/04/2025  
Project Name: HOLIDAY 1H  
Project Number: 6-383  
Project Location: SPUR - EDDY CO NM

Sampling Date: 02/21/2025  
Sampling Type: Soil  
Sampling Condition: Cool & Intact  
Sample Received By: Shalyn Rodriguez

**Sample ID: S 18 - SURFACE (H251125-26)**

BTEX 8021B		mg/kg		Analyzed By: JH						
Analyte	Result	Reporting Limit	Analyzed	Method Blank	BS	% Recovery	True Value QC	RPD	Qualifier	
Benzene*	<0.050	0.050	02/28/2025	ND	1.85	92.7	2.00	0.161		
Toluene*	<0.050	0.050	02/28/2025	ND	1.91	95.3	2.00	0.124		
Ethylbenzene*	<0.050	0.050	02/28/2025	ND	1.83	91.4	2.00	1.06		
Total Xylenes*	<0.150	0.150	02/28/2025	ND	5.37	89.5	6.00	0.922		
Total BTEX	<0.300	0.300	02/28/2025	ND						

Surrogate: 4-Bromofluorobenzene (PID) 94.0 % 71.5-134

Chloride, SM4500CI-B		mg/kg		Analyzed By: CT						
Analyte	Result	Reporting Limit	Analyzed	Method Blank	BS	% Recovery	True Value QC	RPD	Qualifier	
Chloride	1800	16.0	02/26/2025	ND	432	108	400	3.77		

TPH 8015M		mg/kg		Analyzed By: MS					
Analyte	Result	Reporting Limit	Analyzed	Method Blank	BS	% Recovery	True Value QC	RPD	Qualifier
GRO C6-C10*	<10.0	10.0	02/26/2025	ND	213	106	200	0.805	
DRO >C10-C28*	<10.0	10.0	02/26/2025	ND	200	99.9	200	0.784	
EXT DRO >C28-C36	<10.0	10.0	02/26/2025	ND					

Surrogate: 1-Chlorooctane 105 % 48.2-134

Surrogate: 1-Chlorooctadecane 105 % 49.1-148

Cardinal Laboratories

\*=Accredited Analyte

PLEASE NOTE: Liability and Damages. Cardinal's liability and client's exclusive remedy for any claim arising, whether based in contract or tort, shall be limited to the amount paid by client for analyses. All claims, including those for negligence and any other cause whatsoever shall be deemed waived unless made in writing and received by Cardinal within thirty (30) days after completion of the applicable service. In no event shall Cardinal be liable for incidental or consequential damages, including, without limitation, business interruptions, loss of use, or loss of profits incurred by client, its subsidiaries, affiliates or successors arising out of or related to the performance of the services hereunder by Cardinal, regardless of whether such claim is based upon any of the above stated reasons or otherwise. Results relate only to the samples identified above. This report shall not be reproduced except in full with written approval of Cardinal Laboratories.

Mike Snyder For Celey D. Keene, Lab Director/Quality Manager



PHONE (575) 393-2326 ° 101 E. MARLAND ° HOBBS, NM 88240

**Analytical Results For:**

PIMA ENVIROMENTAL  
SEBASTIAN OROZCO  
1601 N TURNER STE. 500  
HOBBS NM, 88240  
Fax To:

Received: 02/25/2025  
Reported: 03/04/2025  
Project Name: HOLIDAY 1H  
Project Number: 6-383  
Project Location: SPUR - EDDY CO NM

Sampling Date: 02/21/2025  
Sampling Type: Soil  
Sampling Condition: Cool & Intact  
Sample Received By: Shalyn Rodriguez

**Sample ID: S 18 - 1' (H251125-27)**

BTEx 8021B		mg/kg		Analyzed By: JH						
Analyte	Result	Reporting Limit	Analyzed	Method Blank	BS	% Recovery	True Value QC	RPD	Qualifier	
Benzene*	<0.050	0.050	02/28/2025	ND	1.85	92.7	2.00	0.161		
Toluene*	<0.050	0.050	02/28/2025	ND	1.91	95.3	2.00	0.124		
Ethylbenzene*	<0.050	0.050	02/28/2025	ND	1.83	91.4	2.00	1.06		
Total Xylenes*	<0.150	0.150	02/28/2025	ND	5.37	89.5	6.00	0.922		
Total BTEX	<0.300	0.300	02/28/2025	ND						

Surrogate: 4-Bromofluorobenzene (PID) 95.3 % 71.5-134

Chloride, SM4500Cl-B		mg/kg		Analyzed By: CT						
Analyte	Result	Reporting Limit	Analyzed	Method Blank	BS	% Recovery	True Value QC	RPD	Qualifier	
Chloride	1640	16.0	02/26/2025	ND	432	108	400	3.77		

TPH 8015M		mg/kg		Analyzed By: MS					
Analyte	Result	Reporting Limit	Analyzed	Method Blank	BS	% Recovery	True Value QC	RPD	Qualifier
GRO C6-C10*	<10.0	10.0	02/26/2025	ND	213	106	200	0.805	
DRO >C10-C28*	<10.0	10.0	02/26/2025	ND	200	99.9	200	0.784	
EXT DRO >C28-C36	<10.0	10.0	02/26/2025	ND					

Surrogate: 1-Chlorooctane 112 % 48.2-134

Surrogate: 1-Chlorooctadecane 115 % 49.1-148

Cardinal Laboratories

\*=Accredited Analyte

PLEASE NOTE: Liability and Damages. Cardinal's liability and client's exclusive remedy for any claim arising, whether based in contract or tort, shall be limited to the amount paid by client for analyses. All claims, including those for negligence and any other cause whatsoever shall be deemed waived unless made in writing and received by Cardinal within thirty (30) days after completion of the applicable service. In no event shall Cardinal be liable for incidental or consequential damages, including, without limitation, business interruptions, loss of use, or loss of profits incurred by client, its subsidiaries, affiliates or successors arising out of or related to the performance of the services hereunder by Cardinal, regardless of whether such claim is based upon any of the above stated reasons or otherwise. Results relate only to the samples identified above. This report shall not be reproduced except in full with written approval of Cardinal Laboratories.

Mike Snyder For Celey D. Keene, Lab Director/Quality Manager





PHONE (575) 393-2326 ° 101 E. MARLAND ° HOBBS, NM 88240

**Analytical Results For:**

PIMA ENVIROMENTAL  
 SEBASTIAN OROZCO  
 1601 N TURNER STE. 500  
 HOBBS NM, 88240  
 Fax To:

Received: 02/25/2025  
 Reported: 03/04/2025  
 Project Name: HOLIDAY 1H  
 Project Number: 6-383  
 Project Location: SPUR - EDDY CO NM

Sampling Date: 02/21/2025  
 Sampling Type: Soil  
 Sampling Condition: Cool & Intact  
 Sample Received By: Shalyn Rodriguez

**Sample ID: S 18 - 2' (H251125-28)**

BTX 8021B		mg/kg		Analyzed By: JH						
Analyte	Result	Reporting Limit	Analyzed	Method Blank	BS	% Recovery	True Value QC	RPD	Qualifier	
Benzene*	<0.050	0.050	02/28/2025	ND	1.85	92.7	2.00	0.161		
Toluene*	<0.050	0.050	02/28/2025	ND	1.91	95.3	2.00	0.124		
Ethylbenzene*	<0.050	0.050	02/28/2025	ND	1.83	91.4	2.00	1.06		
Total Xylenes*	<0.150	0.150	02/28/2025	ND	5.37	89.5	6.00	0.922		
Total BTX	<0.300	0.300	02/28/2025	ND						

Surrogate: 4-Bromofluorobenzene (PID) 94.8 % 71.5-134

Chloride, SM4500CI-B		mg/kg		Analyzed By: CT						
Analyte	Result	Reporting Limit	Analyzed	Method Blank	BS	% Recovery	True Value QC	RPD	Qualifier	
Chloride	1300	16.0	02/26/2025	ND	432	108	400	3.77		

TPH 8015M		mg/kg		Analyzed By: MS					
Analyte	Result	Reporting Limit	Analyzed	Method Blank	BS	% Recovery	True Value QC	RPD	Qualifier
GRO C6-C10*	<10.0	10.0	02/26/2025	ND	213	106	200	0.805	
DRO >C10-C28*	<10.0	10.0	02/26/2025	ND	200	99.9	200	0.784	
EXT DRO >C28-C36	<10.0	10.0	02/26/2025	ND					

Surrogate: 1-Chlorooctane 105 % 48.2-134

Surrogate: 1-Chlorooctadecane 105 % 49.1-148

Cardinal Laboratories

\*=Accredited Analyte

PLEASE NOTE: Liability and Damages. Cardinal's liability and client's exclusive remedy for any claim arising, whether based in contract or tort, shall be limited to the amount paid by client for analyses. All claims, including those for negligence and any other cause whatsoever shall be deemed waived unless made in writing and received by Cardinal within thirty (30) days after completion of the applicable service. In no event shall Cardinal be liable for incidental or consequential damages, including, without limitation, business interruptions, loss of use, or loss of profits incurred by client, its subsidiaries, affiliates or successors arising out of or related to the performance of the services hereunder by Cardinal, regardless of whether such claim is based upon any of the above stated reasons or otherwise. Results relate only to the samples identified above. This report shall not be reproduced except in full with written approval of Cardinal Laboratories.

Mike Snyder For Celey D. Keene, Lab Director/Quality Manager



PHONE (575) 393-2326 ° 101 E. MARLAND ° HOBBS, NM 88240

**Analytical Results For:**

PIMA ENVIROMENTAL  
SEBASTIAN OROZCO  
1601 N TURNER STE. 500  
HOBBS NM, 88240  
Fax To:

Received: 02/25/2025  
Reported: 03/04/2025  
Project Name: HOLIDAY 1H  
Project Number: 6-383  
Project Location: SPUR - EDDY CO NM

Sampling Date: 02/21/2025  
Sampling Type: Soil  
Sampling Condition: Cool & Intact  
Sample Received By: Shalyn Rodriguez

**Sample ID: S 18 - 3' (H251125-29)**

BTX 8021B		mg/kg		Analyzed By: JH						
Analyte	Result	Reporting Limit	Analyzed	Method Blank	BS	% Recovery	True Value QC	RPD	Qualifier	
Benzene*	<0.050	0.050	02/28/2025	ND	1.85	92.7	2.00	0.161		
Toluene*	<0.050	0.050	02/28/2025	ND	1.91	95.3	2.00	0.124		
Ethylbenzene*	<0.050	0.050	02/28/2025	ND	1.83	91.4	2.00	1.06		
Total Xylenes*	<0.150	0.150	02/28/2025	ND	5.37	89.5	6.00	0.922		
Total BTX	<0.300	0.300	02/28/2025	ND						

Surrogate: 4-Bromofluorobenzene (PID) 95.7 % 71.5-134

Chloride, SM4500Cl-B		mg/kg		Analyzed By: CT						
Analyte	Result	Reporting Limit	Analyzed	Method Blank	BS	% Recovery	True Value QC	RPD	Qualifier	
Chloride	1040	16.0	02/26/2025	ND	432	108	400	3.77		

TPH 8015M		mg/kg		Analyzed By: MS					
Analyte	Result	Reporting Limit	Analyzed	Method Blank	BS	% Recovery	True Value QC	RPD	Qualifier
GRO C6-C10*	<10.0	10.0	02/26/2025	ND	213	106	200	0.805	
DRO >C10-C28*	<10.0	10.0	02/26/2025	ND	200	99.9	200	0.784	
EXT DRO >C28-C36	<10.0	10.0	02/26/2025	ND					

Surrogate: 1-Chlorooctane 111 % 48.2-134

Surrogate: 1-Chlorooctadecane 109 % 49.1-148

Cardinal Laboratories

\*=Accredited Analyte

PLEASE NOTE: Liability and Damages. Cardinal's liability and client's exclusive remedy for any claim arising, whether based in contract or tort, shall be limited to the amount paid by client for analyses. All claims, including those for negligence and any other cause whatsoever shall be deemed waived unless made in writing and received by Cardinal within thirty (30) days after completion of the applicable service. In no event shall Cardinal be liable for incidental or consequential damages, including, without limitation, business interruptions, loss of use, or loss of profits incurred by client, its subsidiaries, affiliates or successors arising out of or related to the performance of the services hereunder by Cardinal, regardless of whether such claim is based upon any of the above stated reasons or otherwise. Results relate only to the samples identified above. This report shall not be reproduced except in full with written approval of Cardinal Laboratories.

Mike Snyder For Celey D. Keene, Lab Director/Quality Manager



PHONE (575) 393-2326 ° 101 E. MARLAND ° HOBBS, NM 88240

**Analytical Results For:**

PIMA ENVIROMENTAL  
SEBASTIAN OROZCO  
1601 N TURNER STE. 500  
HOBBS NM, 88240  
Fax To:

Received: 02/25/2025  
Reported: 03/04/2025  
Project Name: HOLIDAY 1H  
Project Number: 6-383  
Project Location: SPUR - EDDY CO NM

Sampling Date: 02/21/2025  
Sampling Type: Soil  
Sampling Condition: Cool & Intact  
Sample Received By: Shalyn Rodriguez

**Sample ID: S 18 - 4' (H251125-30)**

BTEx 8021B		mg/kg		Analyzed By: JH						
Analyte	Result	Reporting Limit	Analyzed	Method Blank	BS	% Recovery	True Value QC	RPD	Qualifier	
Benzene*	<0.050	0.050	02/28/2025	ND	1.91	95.4	2.00	0.458		
Toluene*	<0.050	0.050	02/28/2025	ND	2.01	101	2.00	0.678		
Ethylbenzene*	<0.050	0.050	02/28/2025	ND	2.04	102	2.00	0.877		
Total Xylenes*	<0.150	0.150	02/28/2025	ND	6.26	104	6.00	0.816		
Total BTEx	<0.300	0.300	02/28/2025	ND						

Surrogate: 4-Bromofluorobenzene (PID) 108 % 71.5-134

Chloride, SM4500CI-B		mg/kg		Analyzed By: CT						
Analyte	Result	Reporting Limit	Analyzed	Method Blank	BS	% Recovery	True Value QC	RPD	Qualifier	
Chloride	336	16.0	02/26/2025	ND	432	108	400	3.77		

TPH 8015M		mg/kg		Analyzed By: MS					
Analyte	Result	Reporting Limit	Analyzed	Method Blank	BS	% Recovery	True Value QC	RPD	Qualifier
GRO C6-C10*	<10.0	10.0	02/26/2025	ND	213	106	200	0.805	
DRO >C10-C28*	<10.0	10.0	02/26/2025	ND	200	99.9	200	0.784	
EXT DRO >C28-C36	<10.0	10.0	02/26/2025	ND					

Surrogate: 1-Chlorooctane 107 % 48.2-134

Surrogate: 1-Chlorooctadecane 108 % 49.1-148

Cardinal Laboratories

\*=Accredited Analyte

PLEASE NOTE: Liability and Damages. Cardinal's liability and client's exclusive remedy for any claim arising, whether based in contract or tort, shall be limited to the amount paid by client for analyses. All claims, including those for negligence and any other cause whatsoever shall be deemed waived unless made in writing and received by Cardinal within thirty (30) days after completion of the applicable service. In no event shall Cardinal be liable for incidental or consequential damages, including, without limitation, business interruptions, loss of use, or loss of profits incurred by client, its subsidiaries, affiliates or successors arising out of or related to the performance of the services hereunder by Cardinal, regardless of whether such claim is based upon any of the above stated reasons or otherwise. Results relate only to the samples identified above. This report shall not be reproduced except in full with written approval of Cardinal Laboratories.

Mike Snyder For Celey D. Keene, Lab Director/Quality Manager



PHONE (575) 393-2326 ° 101 E. MARLAND ° HOBBS, NM 88240

**Analytical Results For:**

PIMA ENVIROMENTAL  
SEBASTIAN OROZCO  
1601 N TURNER STE. 500  
HOBBS NM, 88240  
Fax To:

Received: 02/25/2025  
Reported: 03/04/2025  
Project Name: HOLIDAY 1H  
Project Number: 6-383  
Project Location: SPUR - EDDY CO NM

Sampling Date: 02/21/2025  
Sampling Type: Soil  
Sampling Condition: Cool & Intact  
Sample Received By: Shalyn Rodriguez

**Sample ID: S 19 - SURFACE (H251125-31)**

BTX 8021B		mg/kg	Analyzed By: JH					S-04	
Analyte	Result	Reporting Limit	Analyzed	Method Blank	BS	% Recovery	True Value QC	RPD	Qualifier
Benzene*	<0.050	0.050	02/28/2025	ND	1.91	95.4	2.00	0.458	
Toluene*	<0.050	0.050	02/28/2025	ND	2.01	101	2.00	0.678	
Ethylbenzene*	<b>0.144</b>	0.050	02/28/2025	ND	2.04	102	2.00	0.877	
Total Xylenes*	<b>1.29</b>	0.150	02/28/2025	ND	6.26	104	6.00	0.816	
Total BTX	<b>1.44</b>	0.300	02/28/2025	ND					

Surrogate: 4-Bromofluorobenzene (PID) 142 % 71.5-134

Chloride, SM4500CI-B		mg/kg	Analyzed By: CT						
Analyte	Result	Reporting Limit	Analyzed	Method Blank	BS	% Recovery	True Value QC	RPD	Qualifier
Chloride	<b>1680</b>	16.0	02/26/2025	ND	432	108	400	3.77	

TPH 8015M		mg/kg	Analyzed By: MS						
Analyte	Result	Reporting Limit	Analyzed	Method Blank	BS	% Recovery	True Value QC	RPD	Qualifier
GRO C6-C10*	<b>27.5</b>	10.0	02/26/2025	ND	213	106	200	0.805	
DRO >C10-C28*	<b>745</b>	10.0	02/26/2025	ND	200	99.9	200	0.784	
EXT DRO >C28-C36	<b>116</b>	10.0	02/26/2025	ND					

Surrogate: 1-Chlorooctane 105 % 48.2-134

Surrogate: 1-Chlorooctadecane 97.8 % 49.1-148

Cardinal Laboratories

\*=Accredited Analyte

PLEASE NOTE: Liability and Damages. Cardinal's liability and client's exclusive remedy for any claim arising, whether based in contract or tort, shall be limited to the amount paid by client for analyses. All claims, including those for negligence and any other cause whatsoever shall be deemed waived unless made in writing and received by Cardinal within thirty (30) days after completion of the applicable service. In no event shall Cardinal be liable for incidental or consequential damages, including, without limitation, business interruptions, loss of use, or loss of profits incurred by client, its subsidiaries, affiliates or successors arising out of or related to the performance of the services hereunder by Cardinal, regardless of whether such claim is based upon any of the above stated reasons or otherwise. Results relate only to the samples identified above. This report shall not be reproduced except in full with written approval of Cardinal Laboratories.

Mike Snyder For Celey D. Keene, Lab Director/Quality Manager





PHONE (575) 393-2326 ° 101 E. MARLAND ° HOBBS, NM 88240

**Analytical Results For:**

PIMA ENVIROMENTAL  
SEBASTIAN OROZCO  
1601 N TURNER STE. 500  
HOBBS NM, 88240  
Fax To:

Received: 02/25/2025  
Reported: 03/04/2025  
Project Name: HOLIDAY 1H  
Project Number: 6-383  
Project Location: SPUR - EDDY CO NM

Sampling Date: 02/21/2025  
Sampling Type: Soil  
Sampling Condition: Cool & Intact  
Sample Received By: Shalyn Rodriguez

**Sample ID: S 19 - 1' (H251125-32)**

BTEx 8021B		mg/kg		Analyzed By: JH						
Analyte	Result	Reporting Limit	Analyzed	Method Blank	BS	% Recovery	True Value QC	RPD	Qualifier	
Benzene*	<0.050	0.050	02/28/2025	ND	1.91	95.4	2.00	0.458		
Toluene*	<0.050	0.050	02/28/2025	ND	2.01	101	2.00	0.678		
Ethylbenzene*	<0.050	0.050	02/28/2025	ND	2.04	102	2.00	0.877		
Total Xylenes*	<0.150	0.150	02/28/2025	ND	6.26	104	6.00	0.816		
Total BTEx	<0.300	0.300	02/28/2025	ND						

Surrogate: 4-Bromofluorobenzene (PID) 108 % 71.5-134

Chloride, SM4500Cl-B		mg/kg		Analyzed By: CT						
Analyte	Result	Reporting Limit	Analyzed	Method Blank	BS	% Recovery	True Value QC	RPD	Qualifier	
Chloride	944	16.0	02/26/2025	ND	432	108	400	3.77		

TPH 8015M		mg/kg		Analyzed By: MS					
Analyte	Result	Reporting Limit	Analyzed	Method Blank	BS	% Recovery	True Value QC	RPD	Qualifier
GRO C6-C10*	<10.0	10.0	02/26/2025	ND	213	106	200	0.805	
DRO >C10-C28*	14.0	10.0	02/26/2025	ND	200	99.9	200	0.784	
EXT DRO >C28-C36	<10.0	10.0	02/26/2025	ND					

Surrogate: 1-Chlorooctane 105 % 48.2-134

Surrogate: 1-Chlorooctadecane 105 % 49.1-148

Cardinal Laboratories

\*=Accredited Analyte

PLEASE NOTE: Liability and Damages. Cardinal's liability and client's exclusive remedy for any claim arising, whether based in contract or tort, shall be limited to the amount paid by client for analyses. All claims, including those for negligence and any other cause whatsoever shall be deemed waived unless made in writing and received by Cardinal within thirty (30) days after completion of the applicable service. In no event shall Cardinal be liable for incidental or consequential damages, including, without limitation, business interruptions, loss of use, or loss of profits incurred by client, its subsidiaries, affiliates or successors arising out of or related to the performance of the services hereunder by Cardinal, regardless of whether such claim is based upon any of the above stated reasons or otherwise. Results relate only to the samples identified above. This report shall not be reproduced except in full with written approval of Cardinal Laboratories.

Mike Snyder For Celey D. Keene, Lab Director/Quality Manager



PHONE (575) 393-2326 ° 101 E. MARLAND ° HOBBS, NM 88240

**Analytical Results For:**

PIMA ENVIROMENTAL  
SEBASTIAN OROZCO  
1601 N TURNER STE. 500  
HOBBS NM, 88240  
Fax To:

Received: 02/25/2025  
Reported: 03/04/2025  
Project Name: HOLIDAY 1H  
Project Number: 6-383  
Project Location: SPUR - EDDY CO NM

Sampling Date: 02/21/2025  
Sampling Type: Soil  
Sampling Condition: Cool & Intact  
Sample Received By: Shalyn Rodriguez

**Sample ID: S 19 - 2' (H251125-33)**

BTEx 8021B		mg/kg		Analyzed By: JH						
Analyte	Result	Reporting Limit	Analyzed	Method Blank	BS	% Recovery	True Value QC	RPD	Qualifier	
Benzene*	<0.050	0.050	02/28/2025	ND	1.91	95.4	2.00	0.458		
Toluene*	<0.050	0.050	02/28/2025	ND	2.01	101	2.00	0.678		
Ethylbenzene*	<0.050	0.050	02/28/2025	ND	2.04	102	2.00	0.877		
Total Xylenes*	<0.150	0.150	02/28/2025	ND	6.26	104	6.00	0.816		
Total BTEx	<0.300	0.300	02/28/2025	ND						

Surrogate: 4-Bromofluorobenzene (PID) 108 % 71.5-134

Chloride, SM4500CI-B		mg/kg		Analyzed By: CT						
Analyte	Result	Reporting Limit	Analyzed	Method Blank	BS	% Recovery	True Value QC	RPD	Qualifier	
Chloride	560	16.0	02/26/2025	ND	432	108	400	3.77		

TPH 8015M		mg/kg		Analyzed By: MS					
Analyte	Result	Reporting Limit	Analyzed	Method Blank	BS	% Recovery	True Value QC	RPD	Qualifier
GRO C6-C10*	<10.0	10.0	02/26/2025	ND	213	106	200	0.805	
DRO >C10-C28*	125	10.0	02/26/2025	ND	200	99.9	200	0.784	
EXT DRO >C28-C36	13.8	10.0	02/26/2025	ND					

Surrogate: 1-Chlorooctane 109 % 48.2-134

Surrogate: 1-Chlorooctadecane 110 % 49.1-148

Cardinal Laboratories

\*=Accredited Analyte

PLEASE NOTE: Liability and Damages. Cardinal's liability and client's exclusive remedy for any claim arising, whether based in contract or tort, shall be limited to the amount paid by client for analyses. All claims, including those for negligence and any other cause whatsoever shall be deemed waived unless made in writing and received by Cardinal within thirty (30) days after completion of the applicable service. In no event shall Cardinal be liable for incidental or consequential damages, including, without limitation, business interruptions, loss of use, or loss of profits incurred by client, its subsidiaries, affiliates or successors arising out of or related to the performance of the services hereunder by Cardinal, regardless of whether such claim is based upon any of the above stated reasons or otherwise. Results relate only to the samples identified above. This report shall not be reproduced except in full with written approval of Cardinal Laboratories.

Mike Snyder For Celey D. Keene, Lab Director/Quality Manager



PHONE (575) 393-2326 ° 101 E. MARLAND ° HOBBS, NM 88240

**Analytical Results For:**

PIMA ENVIROMENTAL  
 SEBASTIAN OROZCO  
 1601 N TURNER STE. 500  
 HOBBS NM, 88240  
 Fax To:

Received: 02/25/2025  
 Reported: 03/04/2025  
 Project Name: HOLIDAY 1H  
 Project Number: 6-383  
 Project Location: SPUR - EDDY CO NM

Sampling Date: 02/21/2025  
 Sampling Type: Soil  
 Sampling Condition: Cool & Intact  
 Sample Received By: Shalyn Rodriguez

**Sample ID: S 19 - 3' (H251125-34)**

BTEx 8021B		mg/kg		Analyzed By: JH						
Analyte	Result	Reporting Limit	Analyzed	Method Blank	BS	% Recovery	True Value QC	RPD	Qualifier	
Benzene*	<0.050	0.050	02/28/2025	ND	1.91	95.4	2.00	0.458		
Toluene*	<0.050	0.050	02/28/2025	ND	2.01	101	2.00	0.678		
Ethylbenzene*	<0.050	0.050	02/28/2025	ND	2.04	102	2.00	0.877		
Total Xylenes*	<0.150	0.150	02/28/2025	ND	6.26	104	6.00	0.816		
Total BTEX	<0.300	0.300	02/28/2025	ND						

Surrogate: 4-Bromofluorobenzene (PID) 107 % 71.5-134

Chloride, SM4500Cl-B		mg/kg		Analyzed By: CT						
Analyte	Result	Reporting Limit	Analyzed	Method Blank	BS	% Recovery	True Value QC	RPD	Qualifier	
Chloride	288	16.0	02/26/2025	ND	432	108	400	3.77		

TPH 8015M		mg/kg		Analyzed By: MS					
Analyte	Result	Reporting Limit	Analyzed	Method Blank	BS	% Recovery	True Value QC	RPD	Qualifier
GRO C6-C10*	<10.0	10.0	02/26/2025	ND	213	106	200	0.805	
DRO >C10-C28*	<10.0	10.0	02/26/2025	ND	200	99.9	200	0.784	
EXT DRO >C28-C36	<10.0	10.0	02/26/2025	ND					

Surrogate: 1-Chlorooctane 103 % 48.2-134

Surrogate: 1-Chlorooctadecane 104 % 49.1-148

Cardinal Laboratories

\*=Accredited Analyte

PLEASE NOTE: Liability and Damages. Cardinal's liability and client's exclusive remedy for any claim arising, whether based in contract or tort, shall be limited to the amount paid by client for analyses. All claims, including those for negligence and any other cause whatsoever shall be deemed waived unless made in writing and received by Cardinal within thirty (30) days after completion of the applicable service. In no event shall Cardinal be liable for incidental or consequential damages, including, without limitation, business interruptions, loss of use, or loss of profits incurred by client, its subsidiaries, affiliates or successors arising out of or related to the performance of the services hereunder by Cardinal, regardless of whether such claim is based upon any of the above stated reasons or otherwise. Results relate only to the samples identified above. This report shall not be reproduced except in full with written approval of Cardinal Laboratories.

Mike Snyder For Celey D. Keene, Lab Director/Quality Manager



PHONE (575) 393-2326 ° 101 E. MARLAND ° HOBBS, NM 88240

**Analytical Results For:**

PIMA ENVIROMENTAL  
SEBASTIAN OROZCO  
1601 N TURNER STE. 500  
HOBBS NM, 88240  
Fax To:

Received: 02/25/2025  
Reported: 03/04/2025  
Project Name: HOLIDAY 1H  
Project Number: 6-383  
Project Location: SPUR - EDDY CO NM

Sampling Date: 02/21/2025  
Sampling Type: Soil  
Sampling Condition: Cool & Intact  
Sample Received By: Shalyn Rodriguez

**Sample ID: S 19 - 4' (H251125-35)**

BTEx 8021B		mg/kg		Analyzed By: JH						
Analyte	Result	Reporting Limit	Analyzed	Method Blank	BS	% Recovery	True Value QC	RPD	Qualifier	
Benzene*	<0.050	0.050	02/28/2025	ND	1.91	95.4	2.00	0.458		
Toluene*	<0.050	0.050	02/28/2025	ND	2.01	101	2.00	0.678		
Ethylbenzene*	<0.050	0.050	02/28/2025	ND	2.04	102	2.00	0.877		
Total Xylenes*	<0.150	0.150	02/28/2025	ND	6.26	104	6.00	0.816		
Total BTEx	<0.300	0.300	02/28/2025	ND						

Surrogate: 4-Bromofluorobenzene (PID) 106 % 71.5-134

Chloride, SM4500Cl-B		mg/kg		Analyzed By: HM						
Analyte	Result	Reporting Limit	Analyzed	Method Blank	BS	% Recovery	True Value QC	RPD	Qualifier	
Chloride	272	16.0	02/26/2025	ND	432	108	400	7.69		

TPH 8015M		mg/kg		Analyzed By: MS					
Analyte	Result	Reporting Limit	Analyzed	Method Blank	BS	% Recovery	True Value QC	RPD	Qualifier
GRO C6-C10*	<10.0	10.0	02/26/2025	ND	213	106	200	0.805	
DRO >C10-C28*	<10.0	10.0	02/26/2025	ND	200	99.9	200	0.784	
EXT DRO >C28-C36	<10.0	10.0	02/26/2025	ND					

Surrogate: 1-Chlorooctane 114 % 48.2-134

Surrogate: 1-Chlorooctadecane 114 % 49.1-148

Cardinal Laboratories

\*=Accredited Analyte

PLEASE NOTE: Liability and Damages. Cardinal's liability and client's exclusive remedy for any claim arising, whether based in contract or tort, shall be limited to the amount paid by client for analyses. All claims, including those for negligence and any other cause whatsoever shall be deemed waived unless made in writing and received by Cardinal within thirty (30) days after completion of the applicable service. In no event shall Cardinal be liable for incidental or consequential damages, including, without limitation, business interruptions, loss of use, or loss of profits incurred by client, its subsidiaries, affiliates or successors arising out of or related to the performance of the services hereunder by Cardinal, regardless of whether such claim is based upon any of the above stated reasons or otherwise. Results relate only to the samples identified above. This report shall not be reproduced except in full with written approval of Cardinal Laboratories.

Mike Snyder For Celey D. Keene, Lab Director/Quality Manager





PHONE (575) 393-2326 ° 101 E. MARLAND ° HOBBS, NM 88240

**Analytical Results For:**

PIMA ENVIROMENTAL  
 SEBASTIAN OROZCO  
 1601 N TURNER STE. 500  
 HOBBS NM, 88240  
 Fax To:

Received: 02/25/2025  
 Reported: 03/04/2025  
 Project Name: HOLIDAY 1H  
 Project Number: 6-383  
 Project Location: SPUR - EDDY CO NM

Sampling Date: 02/21/2025  
 Sampling Type: Soil  
 Sampling Condition: Cool & Intact  
 Sample Received By: Shalyn Rodriguez

**Sample ID: S 20 - SURFACE (H251125-36)**

BTEx 8021B		mg/kg		Analyzed By: JH						
Analyte	Result	Reporting Limit	Analyzed	Method Blank	BS	% Recovery	True Value QC	RPD	Qualifier	
Benzene*	<0.050	0.050	02/28/2025	ND	1.91	95.4	2.00	0.458		
Toluene*	<0.050	0.050	02/28/2025	ND	2.01	101	2.00	0.678		
Ethylbenzene*	<0.050	0.050	02/28/2025	ND	2.04	102	2.00	0.877		
Total Xylenes*	<0.150	0.150	02/28/2025	ND	6.26	104	6.00	0.816		
Total BTEx	<0.300	0.300	02/28/2025	ND						

Surrogate: 4-Bromofluorobenzene (PID) 110 % 71.5-134

Chloride, SM4500Cl-B		mg/kg		Analyzed By: HM						
Analyte	Result	Reporting Limit	Analyzed	Method Blank	BS	% Recovery	True Value QC	RPD	Qualifier	
Chloride	2320	16.0	02/26/2025	ND	432	108	400	7.69		

TPH 8015M		mg/kg		Analyzed By: MS					
Analyte	Result	Reporting Limit	Analyzed	Method Blank	BS	% Recovery	True Value QC	RPD	Qualifier
GRO C6-C10*	<10.0	10.0	02/26/2025	ND	213	106	200	0.805	
DRO >C10-C28*	16.0	10.0	02/26/2025	ND	200	99.9	200	0.784	
EXT DRO >C28-C36	<10.0	10.0	02/26/2025	ND					

Surrogate: 1-Chlorooctane 105 % 48.2-134

Surrogate: 1-Chlorooctadecane 105 % 49.1-148

Cardinal Laboratories

\*=Accredited Analyte

PLEASE NOTE: Liability and Damages. Cardinal's liability and client's exclusive remedy for any claim arising, whether based in contract or tort, shall be limited to the amount paid by client for analyses. All claims, including those for negligence and any other cause whatsoever shall be deemed waived unless made in writing and received by Cardinal within thirty (30) days after completion of the applicable service. In no event shall Cardinal be liable for incidental or consequential damages, including, without limitation, business interruptions, loss of use, or loss of profits incurred by client, its subsidiaries, affiliates or successors arising out of or related to the performance of the services hereunder by Cardinal, regardless of whether such claim is based upon any of the above stated reasons or otherwise. Results relate only to the samples identified above. This report shall not be reproduced except in full with written approval of Cardinal Laboratories.

Mike Snyder For Celey D. Keene, Lab Director/Quality Manager



PHONE (575) 393-2326 ° 101 E. MARLAND ° HOBBS, NM 88240

**Analytical Results For:**

PIMA ENVIROMENTAL  
 SEBASTIAN OROZCO  
 1601 N TURNER STE. 500  
 HOBBS NM, 88240  
 Fax To:

Received: 02/25/2025  
 Reported: 03/04/2025  
 Project Name: HOLIDAY 1H  
 Project Number: 6-383  
 Project Location: SPUR - EDDY CO NM

Sampling Date: 02/21/2025  
 Sampling Type: Soil  
 Sampling Condition: Cool & Intact  
 Sample Received By: Shalyn Rodriguez

**Sample ID: S 20 - 1' (H251125-37)**

BTEx 8021B		mg/kg		Analyzed By: JH						
Analyte	Result	Reporting Limit	Analyzed	Method Blank	BS	% Recovery	True Value QC	RPD	Qualifier	
Benzene*	<0.050	0.050	02/28/2025	ND	1.91	95.4	2.00	0.458		
Toluene*	<0.050	0.050	02/28/2025	ND	2.01	101	2.00	0.678		
Ethylbenzene*	<0.050	0.050	02/28/2025	ND	2.04	102	2.00	0.877		
Total Xylenes*	<0.150	0.150	02/28/2025	ND	6.26	104	6.00	0.816		
Total BTEx	<0.300	0.300	02/28/2025	ND						

Surrogate: 4-Bromofluorobenzene (PID) 106 % 71.5-134

Chloride, SM4500Cl-B		mg/kg		Analyzed By: HM						
Analyte	Result	Reporting Limit	Analyzed	Method Blank	BS	% Recovery	True Value QC	RPD	Qualifier	
Chloride	688	16.0	02/26/2025	ND	432	108	400	7.69		

TPH 8015M		mg/kg		Analyzed By: MS					
Analyte	Result	Reporting Limit	Analyzed	Method Blank	BS	% Recovery	True Value QC	RPD	Qualifier
GRO C6-C10*	<10.0	10.0	02/27/2025	ND	213	106	200	0.805	
DRO >C10-C28*	<10.0	10.0	02/27/2025	ND	200	99.9	200	0.784	
EXT DRO >C28-C36	<10.0	10.0	02/27/2025	ND					

Surrogate: 1-Chlorooctane 110 % 48.2-134

Surrogate: 1-Chlorooctadecane 112 % 49.1-148

Cardinal Laboratories

\*=Accredited Analyte

PLEASE NOTE: Liability and Damages. Cardinal's liability and client's exclusive remedy for any claim arising, whether based in contract or tort, shall be limited to the amount paid by client for analyses. All claims, including those for negligence and any other cause whatsoever shall be deemed waived unless made in writing and received by Cardinal within thirty (30) days after completion of the applicable service. In no event shall Cardinal be liable for incidental or consequential damages, including, without limitation, business interruptions, loss of use, or loss of profits incurred by client, its subsidiaries, affiliates or successors arising out of or related to the performance of the services hereunder by Cardinal, regardless of whether such claim is based upon any of the above stated reasons or otherwise. Results relate only to the samples identified above. This report shall not be reproduced except in full with written approval of Cardinal Laboratories.

Mike Snyder For Celey D. Keene, Lab Director/Quality Manager



PHONE (575) 393-2326 ° 101 E. MARLAND ° HOBBS, NM 88240

**Analytical Results For:**

PIMA ENVIROMENTAL  
SEBASTIAN OROZCO  
1601 N TURNER STE. 500  
HOBBS NM, 88240  
Fax To:

Received: 02/25/2025  
Reported: 03/04/2025  
Project Name: HOLIDAY 1H  
Project Number: 6-383  
Project Location: SPUR - EDDY CO NM

Sampling Date: 02/21/2025  
Sampling Type: Soil  
Sampling Condition: Cool & Intact  
Sample Received By: Shalyn Rodriguez

**Sample ID: S 20 - 2' (H251125-38)**

BTEx 8021B		mg/kg		Analyzed By: JH						
Analyte	Result	Reporting Limit	Analyzed	Method Blank	BS	% Recovery	True Value QC	RPD	Qualifier	
Benzene*	<0.050	0.050	02/28/2025	ND	1.91	95.4	2.00	0.458		
Toluene*	<0.050	0.050	02/28/2025	ND	2.01	101	2.00	0.678		
Ethylbenzene*	<0.050	0.050	02/28/2025	ND	2.04	102	2.00	0.877		
Total Xylenes*	<0.150	0.150	02/28/2025	ND	6.26	104	6.00	0.816		
Total BTEx	<0.300	0.300	02/28/2025	ND						

Surrogate: 4-Bromofluorobenzene (PID) 107 % 71.5-134

Chloride, SM4500Cl-B		mg/kg		Analyzed By: HM						
Analyte	Result	Reporting Limit	Analyzed	Method Blank	BS	% Recovery	True Value QC	RPD	Qualifier	
Chloride	80.0	16.0	02/26/2025	ND	432	108	400	7.69		

TPH 8015M		mg/kg		Analyzed By: MS					
Analyte	Result	Reporting Limit	Analyzed	Method Blank	BS	% Recovery	True Value QC	RPD	Qualifier
GRO C6-C10*	<10.0	10.0	02/27/2025	ND	213	106	200	0.805	
DRO >C10-C28*	<10.0	10.0	02/27/2025	ND	200	99.9	200	0.784	
EXT DRO >C28-C36	<10.0	10.0	02/27/2025	ND					

Surrogate: 1-Chlorooctane 111 % 48.2-134

Surrogate: 1-Chlorooctadecane 111 % 49.1-148

Cardinal Laboratories

\*=Accredited Analyte

PLEASE NOTE: Liability and Damages. Cardinal's liability and client's exclusive remedy for any claim arising, whether based in contract or tort, shall be limited to the amount paid by client for analyses. All claims, including those for negligence and any other cause whatsoever shall be deemed waived unless made in writing and received by Cardinal within thirty (30) days after completion of the applicable service. In no event shall Cardinal be liable for incidental or consequential damages, including, without limitation, business interruptions, loss of use, or loss of profits incurred by client, its subsidiaries, affiliates or successors arising out of or related to the performance of the services hereunder by Cardinal, regardless of whether such claim is based upon any of the above stated reasons or otherwise. Results relate only to the samples identified above. This report shall not be reproduced except in full with written approval of Cardinal Laboratories.

Mike Snyder For Celey D. Keene, Lab Director/Quality Manager



PHONE (575) 393-2326 ° 101 E. MARLAND ° HOBBS, NM 88240

**Analytical Results For:**

PIMA ENVIROMENTAL  
SEBASTIAN OROZCO  
1601 N TURNER STE. 500  
HOBBS NM, 88240  
Fax To:

Received: 02/25/2025  
Reported: 03/04/2025  
Project Name: HOLIDAY 1H  
Project Number: 6-383  
Project Location: SPUR - EDDY CO NM

Sampling Date: 02/21/2025  
Sampling Type: Soil  
Sampling Condition: Cool & Intact  
Sample Received By: Shalyn Rodriguez

**Sample ID: S 20 - 3' (H251125-39)**

BTEx 8021B		mg/kg		Analyzed By: JH						
Analyte	Result	Reporting Limit	Analyzed	Method Blank	BS	% Recovery	True Value QC	RPD	Qualifier	
Benzene*	<0.050	0.050	02/28/2025	ND	1.91	95.4	2.00	0.458		
Toluene*	<0.050	0.050	02/28/2025	ND	2.01	101	2.00	0.678		
Ethylbenzene*	<0.050	0.050	02/28/2025	ND	2.04	102	2.00	0.877		
Total Xylenes*	<0.150	0.150	02/28/2025	ND	6.26	104	6.00	0.816		
Total BTEX	<0.300	0.300	02/28/2025	ND						

Surrogate: 4-Bromofluorobenzene (PID) 107 % 71.5-134

Chloride, SM4500Cl-B		mg/kg		Analyzed By: HM						
Analyte	Result	Reporting Limit	Analyzed	Method Blank	BS	% Recovery	True Value QC	RPD	Qualifier	
Chloride	96.0	16.0	02/26/2025	ND	432	108	400	7.69		

TPH 8015M		mg/kg		Analyzed By: MS					
Analyte	Result	Reporting Limit	Analyzed	Method Blank	BS	% Recovery	True Value QC	RPD	Qualifier
GRO C6-C10*	<10.0	10.0	02/27/2025	ND	213	106	200	0.805	
DRO >C10-C28*	<10.0	10.0	02/27/2025	ND	200	99.9	200	0.784	
EXT DRO >C28-C36	<10.0	10.0	02/27/2025	ND					

Surrogate: 1-Chlorooctane 103 % 48.2-134

Surrogate: 1-Chlorooctadecane 103 % 49.1-148

Cardinal Laboratories

\*=Accredited Analyte

PLEASE NOTE: Liability and Damages. Cardinal's liability and client's exclusive remedy for any claim arising, whether based in contract or tort, shall be limited to the amount paid by client for analyses. All claims, including those for negligence and any other cause whatsoever shall be deemed waived unless made in writing and received by Cardinal within thirty (30) days after completion of the applicable service. In no event shall Cardinal be liable for incidental or consequential damages, including, without limitation, business interruptions, loss of use, or loss of profits incurred by client, its subsidiaries, affiliates or successors arising out of or related to the performance of the services hereunder by Cardinal, regardless of whether such claim is based upon any of the above stated reasons or otherwise. Results relate only to the samples identified above. This report shall not be reproduced except in full with written approval of Cardinal Laboratories.

Mike Snyder For Celey D. Keene, Lab Director/Quality Manager





PHONE (575) 393-2326 ° 101 E. MARLAND ° HOBBS, NM 88240

**Analytical Results For:**

PIMA ENVIROMENTAL  
SEBASTIAN OROZCO  
1601 N TURNER STE. 500  
HOBBS NM, 88240  
Fax To:

Received: 02/25/2025  
Reported: 03/04/2025  
Project Name: HOLIDAY 1H  
Project Number: 6-383  
Project Location: SPUR - EDDY CO NM

Sampling Date: 02/21/2025  
Sampling Type: Soil  
Sampling Condition: Cool & Intact  
Sample Received By: Shalyn Rodriguez

**Sample ID: S 20 - 4' (H251125-40)**

BTEx 8021B		mg/kg		Analyzed By: JH						
Analyte	Result	Reporting Limit	Analyzed	Method Blank	BS	% Recovery	True Value QC	RPD	Qualifier	
Benzene*	<0.050	0.050	02/28/2025	ND	1.91	95.4	2.00	0.458		
Toluene*	<0.050	0.050	02/28/2025	ND	2.01	101	2.00	0.678		
Ethylbenzene*	<0.050	0.050	02/28/2025	ND	2.04	102	2.00	0.877		
Total Xylenes*	<0.150	0.150	02/28/2025	ND	6.26	104	6.00	0.816		
Total BTEx	<0.300	0.300	02/28/2025	ND						

Surrogate: 4-Bromofluorobenzene (PID) 107 % 71.5-134

Chloride, SM4500CI-B		mg/kg		Analyzed By: HM						
Analyte	Result	Reporting Limit	Analyzed	Method Blank	BS	% Recovery	True Value QC	RPD	Qualifier	
Chloride	48.0	16.0	02/26/2025	ND	432	108	400	7.69		

TPH 8015M		mg/kg		Analyzed By: MS					
Analyte	Result	Reporting Limit	Analyzed	Method Blank	BS	% Recovery	True Value QC	RPD	Qualifier
GRO C6-C10*	<10.0	10.0	02/27/2025	ND	213	106	200	0.805	
DRO >C10-C28*	52.8	10.0	02/27/2025	ND	200	99.9	200	0.784	
EXT DRO >C28-C36	15.0	10.0	02/27/2025	ND					

Surrogate: 1-Chlorooctane 104 % 48.2-134

Surrogate: 1-Chlorooctadecane 107 % 49.1-148

Cardinal Laboratories

\*=Accredited Analyte

PLEASE NOTE: Liability and Damages. Cardinal's liability and client's exclusive remedy for any claim arising, whether based in contract or tort, shall be limited to the amount paid by client for analyses. All claims, including those for negligence and any other cause whatsoever shall be deemed waived unless made in writing and received by Cardinal within thirty (30) days after completion of the applicable service. In no event shall Cardinal be liable for incidental or consequential damages, including, without limitation, business interruptions, loss of use, or loss of profits incurred by client, its subsidiaries, affiliates or successors arising out of or related to the performance of the services hereunder by Cardinal, regardless of whether such claim is based upon any of the above stated reasons or otherwise. Results relate only to the samples identified above. This report shall not be reproduced except in full with written approval of Cardinal Laboratories.

Mike Snyder For Celey D. Keene, Lab Director/Quality Manager



PHONE (575) 393-2326 ° 101 E. MARLAND ° HOBBS, NM 88240

**Analytical Results For:**

PIMA ENVIROMENTAL  
SEBASTIAN OROZCO  
1601 N TURNER STE. 500  
HOBBS NM, 88240  
Fax To:

Received: 02/25/2025  
Reported: 03/04/2025  
Project Name: HOLIDAY 1H  
Project Number: 6-383  
Project Location: SPUR - EDDY CO NM

Sampling Date: 02/21/2025  
Sampling Type: Soil  
Sampling Condition: Cool & Intact  
Sample Received By: Shalyn Rodriguez

**Sample ID: S 21 - SURFACE (H251125-41)**

BTEx 8021B		mg/kg		Analyzed By: JH						
Analyte	Result	Reporting Limit	Analyzed	Method Blank	BS	% Recovery	True Value QC	RPD	Qualifier	
Benzene*	<0.050	0.050	02/28/2025	ND	1.91	95.4	2.00	0.458		
Toluene*	<0.050	0.050	02/28/2025	ND	2.01	101	2.00	0.678		
Ethylbenzene*	<0.050	0.050	02/28/2025	ND	2.04	102	2.00	0.877		
Total Xylenes*	<0.150	0.150	02/28/2025	ND	6.26	104	6.00	0.816		
Total BTEx	<0.300	0.300	02/28/2025	ND						

Surrogate: 4-Bromofluorobenzene (PID) 108 % 71.5-134

Chloride, SM4500CI-B		mg/kg		Analyzed By: HM						
Analyte	Result	Reporting Limit	Analyzed	Method Blank	BS	% Recovery	True Value QC	RPD	Qualifier	
Chloride	1330	16.0	02/26/2025	ND	432	108	400	7.69		

TPH 8015M		mg/kg		Analyzed By: MS					
Analyte	Result	Reporting Limit	Analyzed	Method Blank	BS	% Recovery	True Value QC	RPD	Qualifier
GRO C6-C10*	<10.0	10.0	02/27/2025	ND	212	106	200	3.49	
DRO >C10-C28*	<10.0	10.0	02/27/2025	ND	203	101	200	3.44	
EXT DRO >C28-C36	<10.0	10.0	02/27/2025	ND					

Surrogate: 1-Chlorooctane 109 % 48.2-134

Surrogate: 1-Chlorooctadecane 112 % 49.1-148

Cardinal Laboratories

\*=Accredited Analyte

PLEASE NOTE: Liability and Damages. Cardinal's liability and client's exclusive remedy for any claim arising, whether based in contract or tort, shall be limited to the amount paid by client for analyses. All claims, including those for negligence and any other cause whatsoever shall be deemed waived unless made in writing and received by Cardinal within thirty (30) days after completion of the applicable service. In no event shall Cardinal be liable for incidental or consequential damages, including, without limitation, business interruptions, loss of use, or loss of profits incurred by client, its subsidiaries, affiliates or successors arising out of or related to the performance of the services hereunder by Cardinal, regardless of whether such claim is based upon any of the above stated reasons or otherwise. Results relate only to the samples identified above. This report shall not be reproduced except in full with written approval of Cardinal Laboratories.

Mike Snyder For Celey D. Keene, Lab Director/Quality Manager



PHONE (575) 393-2326 ° 101 E. MARLAND ° HOBBS, NM 88240

**Analytical Results For:**

PIMA ENVIROMENTAL  
 SEBASTIAN OROZCO  
 1601 N TURNER STE. 500  
 HOBBS NM, 88240  
 Fax To:

Received: 02/25/2025  
 Reported: 03/04/2025  
 Project Name: HOLIDAY 1H  
 Project Number: 6-383  
 Project Location: SPUR - EDDY CO NM

Sampling Date: 02/21/2025  
 Sampling Type: Soil  
 Sampling Condition: Cool & Intact  
 Sample Received By: Shalyn Rodriguez

**Sample ID: S 21 - 1' (H251125-42)**

BTEx 8021B		mg/kg		Analyzed By: JH						
Analyte	Result	Reporting Limit	Analyzed	Method Blank	BS	% Recovery	True Value QC	RPD	Qualifier	
Benzene*	<0.050	0.050	02/28/2025	ND	1.91	95.4	2.00	0.458		
Toluene*	<0.050	0.050	02/28/2025	ND	2.01	101	2.00	0.678		
Ethylbenzene*	<0.050	0.050	02/28/2025	ND	2.04	102	2.00	0.877		
Total Xylenes*	<0.150	0.150	02/28/2025	ND	6.26	104	6.00	0.816		
Total BTEx	<0.300	0.300	02/28/2025	ND						

Surrogate: 4-Bromofluorobenzene (PID) 106 % 71.5-134

Chloride, SM4500Cl-B		mg/kg		Analyzed By: HM						
Analyte	Result	Reporting Limit	Analyzed	Method Blank	BS	% Recovery	True Value QC	RPD	Qualifier	
Chloride	1060	16.0	02/26/2025	ND	432	108	400	7.69		

TPH 8015M		mg/kg		Analyzed By: MS					
Analyte	Result	Reporting Limit	Analyzed	Method Blank	BS	% Recovery	True Value QC	RPD	Qualifier
GRO C6-C10*	<10.0	10.0	02/27/2025	ND	212	106	200	3.49	
DRO >C10-C28*	<10.0	10.0	02/27/2025	ND	203	101	200	3.44	
EXT DRO >C28-C36	<10.0	10.0	02/27/2025	ND					

Surrogate: 1-Chlorooctane 108 % 48.2-134

Surrogate: 1-Chlorooctadecane 110 % 49.1-148

Cardinal Laboratories

\*=Accredited Analyte

PLEASE NOTE: Liability and Damages. Cardinal's liability and client's exclusive remedy for any claim arising, whether based in contract or tort, shall be limited to the amount paid by client for analyses. All claims, including those for negligence and any other cause whatsoever shall be deemed waived unless made in writing and received by Cardinal within thirty (30) days after completion of the applicable service. In no event shall Cardinal be liable for incidental or consequential damages, including, without limitation, business interruptions, loss of use, or loss of profits incurred by client, its subsidiaries, affiliates or successors arising out of or related to the performance of the services hereunder by Cardinal, regardless of whether such claim is based upon any of the above stated reasons or otherwise. Results relate only to the samples identified above. This report shall not be reproduced except in full with written approval of Cardinal Laboratories.

Mike Snyder For Celey D. Keene, Lab Director/Quality Manager



PHONE (575) 393-2326 ° 101 E. MARLAND ° HOBBS, NM 88240

**Analytical Results For:**

PIMA ENVIROMENTAL  
SEBASTIAN OROZCO  
1601 N TURNER STE. 500  
HOBBS NM, 88240  
Fax To:

Received: 02/25/2025  
Reported: 03/04/2025  
Project Name: HOLIDAY 1H  
Project Number: 6-383  
Project Location: SPUR - EDDY CO NM

Sampling Date: 02/21/2025  
Sampling Type: Soil  
Sampling Condition: Cool & Intact  
Sample Received By: Shalyn Rodriguez

**Sample ID: S 21 - 2' (H251125-43)**

BTEx 8021B		mg/kg		Analyzed By: JH						
Analyte	Result	Reporting Limit	Analyzed	Method Blank	BS	% Recovery	True Value QC	RPD	Qualifier	
Benzene*	<0.050	0.050	02/28/2025	ND	1.91	95.4	2.00	0.458		
Toluene*	<0.050	0.050	02/28/2025	ND	2.01	101	2.00	0.678		
Ethylbenzene*	<0.050	0.050	02/28/2025	ND	2.04	102	2.00	0.877		
Total Xylenes*	<0.150	0.150	02/28/2025	ND	6.26	104	6.00	0.816		
Total BTEx	<0.300	0.300	02/28/2025	ND						

Surrogate: 4-Bromofluorobenzene (PID) 109 % 71.5-134

Chloride, SM4500Cl-B		mg/kg		Analyzed By: HM						
Analyte	Result	Reporting Limit	Analyzed	Method Blank	BS	% Recovery	True Value QC	RPD	Qualifier	
Chloride	976	16.0	02/26/2025	ND	432	108	400	7.69		

TPH 8015M		mg/kg		Analyzed By: MS					
Analyte	Result	Reporting Limit	Analyzed	Method Blank	BS	% Recovery	True Value QC	RPD	Qualifier
GRO C6-C10*	<10.0	10.0	02/27/2025	ND	212	106	200	3.49	
DRO >C10-C28*	<10.0	10.0	02/27/2025	ND	203	101	200	3.44	
EXT DRO >C28-C36	<10.0	10.0	02/27/2025	ND					

Surrogate: 1-Chlorooctane 111 % 48.2-134

Surrogate: 1-Chlorooctadecane 116 % 49.1-148

Cardinal Laboratories

\*=Accredited Analyte

PLEASE NOTE: Liability and Damages. Cardinal's liability and client's exclusive remedy for any claim arising, whether based in contract or tort, shall be limited to the amount paid by client for analyses. All claims, including those for negligence and any other cause whatsoever shall be deemed waived unless made in writing and received by Cardinal within thirty (30) days after completion of the applicable service. In no event shall Cardinal be liable for incidental or consequential damages, including, without limitation, business interruptions, loss of use, or loss of profits incurred by client, its subsidiaries, affiliates or successors arising out of or related to the performance of the services hereunder by Cardinal, regardless of whether such claim is based upon any of the above stated reasons or otherwise. Results relate only to the samples identified above. This report shall not be reproduced except in full with written approval of Cardinal Laboratories.

Mike Snyder For Celey D. Keene, Lab Director/Quality Manager





PHONE (575) 393-2326 ° 101 E. MARLAND ° HOBBS, NM 88240

**Analytical Results For:**

PIMA ENVIROMENTAL  
SEBASTIAN OROZCO  
1601 N TURNER STE. 500  
HOBBS NM, 88240  
Fax To:

Received: 02/25/2025  
Reported: 03/04/2025  
Project Name: HOLIDAY 1H  
Project Number: 6-383  
Project Location: SPUR - EDDY CO NM

Sampling Date: 02/21/2025  
Sampling Type: Soil  
Sampling Condition: Cool & Intact  
Sample Received By: Shalyn Rodriguez

**Sample ID: S 21 - 3' (H251125-44)**

BTEx 8021B		mg/kg		Analyzed By: JH						
Analyte	Result	Reporting Limit	Analyzed	Method Blank	BS	% Recovery	True Value QC	RPD	Qualifier	
Benzene*	<0.050	0.050	02/28/2025	ND	1.91	95.4	2.00	0.458		
Toluene*	<0.050	0.050	02/28/2025	ND	2.01	101	2.00	0.678		
Ethylbenzene*	<0.050	0.050	02/28/2025	ND	2.04	102	2.00	0.877		
Total Xylenes*	<0.150	0.150	02/28/2025	ND	6.26	104	6.00	0.816		
Total BTEX	<0.300	0.300	02/28/2025	ND						

Surrogate: 4-Bromofluorobenzene (PID) 108 % 71.5-134

Chloride, SM4500Cl-B		mg/kg		Analyzed By: HM						
Analyte	Result	Reporting Limit	Analyzed	Method Blank	BS	% Recovery	True Value QC	RPD	Qualifier	
Chloride	2210	16.0	02/26/2025	ND	432	108	400	7.69		

TPH 8015M		mg/kg		Analyzed By: MS					
Analyte	Result	Reporting Limit	Analyzed	Method Blank	BS	% Recovery	True Value QC	RPD	Qualifier
GRO C6-C10*	<10.0	10.0	02/27/2025	ND	212	106	200	3.49	
DRO >C10-C28*	<10.0	10.0	02/27/2025	ND	203	101	200	3.44	
EXT DRO >C28-C36	<10.0	10.0	02/27/2025	ND					

Surrogate: 1-Chlorooctane 110 % 48.2-134

Surrogate: 1-Chlorooctadecane 109 % 49.1-148

Cardinal Laboratories

\*=Accredited Analyte

PLEASE NOTE: Liability and Damages. Cardinal's liability and client's exclusive remedy for any claim arising, whether based in contract or tort, shall be limited to the amount paid by client for analyses. All claims, including those for negligence and any other cause whatsoever shall be deemed waived unless made in writing and received by Cardinal within thirty (30) days after completion of the applicable service. In no event shall Cardinal be liable for incidental or consequential damages, including, without limitation, business interruptions, loss of use, or loss of profits incurred by client, its subsidiaries, affiliates or successors arising out of or related to the performance of the services hereunder by Cardinal, regardless of whether such claim is based upon any of the above stated reasons or otherwise. Results relate only to the samples identified above. This report shall not be reproduced except in full with written approval of Cardinal Laboratories.

Mike Snyder For Celey D. Keene, Lab Director/Quality Manager



PHONE (575) 393-2326 ° 101 E. MARLAND ° HOBBS, NM 88240

**Analytical Results For:**

PIMA ENVIROMENTAL  
SEBASTIAN OROZCO  
1601 N TURNER STE. 500  
HOBBS NM, 88240  
Fax To:

Received: 02/25/2025  
Reported: 03/04/2025  
Project Name: HOLIDAY 1H  
Project Number: 6-383  
Project Location: SPUR - EDDY CO NM

Sampling Date: 02/21/2025  
Sampling Type: Soil  
Sampling Condition: Cool & Intact  
Sample Received By: Shalyn Rodriguez

**Sample ID: S 21 - 4' (H251125-45)**

BTEx 8021B		mg/kg		Analyzed By: JH					
Analyte	Result	Reporting Limit	Analyzed	Method Blank	BS	% Recovery	True Value QC	RPD	Qualifier
Benzene*	<0.050	0.050	02/28/2025	ND	1.91	95.4	2.00	0.458	
Toluene*	<0.050	0.050	02/28/2025	ND	2.01	101	2.00	0.678	
Ethylbenzene*	<0.050	0.050	02/28/2025	ND	2.04	102	2.00	0.877	
Total Xylenes*	<0.150	0.150	02/28/2025	ND	6.26	104	6.00	0.816	
Total BTEx	<0.300	0.300	02/28/2025	ND					

Surrogate: 4-Bromofluorobenzene (PID) 108 % 71.5-134

Chloride, SM4500CI-B		mg/kg		Analyzed By: HM						
Analyte	Result	Reporting Limit	Analyzed	Method Blank	BS	% Recovery	True Value QC	RPD	Qualifier	
Chloride	48.0	16.0	02/26/2025	ND	432	108	400	7.69		

TPH 8015M		mg/kg		Analyzed By: MS					
Analyte	Result	Reporting Limit	Analyzed	Method Blank	BS	% Recovery	True Value QC	RPD	Qualifier
GRO C6-C10*	<10.0	10.0	02/27/2025	ND	212	106	200	3.49	
DRO >C10-C28*	48.4	10.0	02/27/2025	ND	203	101	200	3.44	
EXT DRO >C28-C36	18.6	10.0	02/27/2025	ND					

Surrogate: 1-Chlorooctane 112 % 48.2-134

Surrogate: 1-Chlorooctadecane 118 % 49.1-148

Cardinal Laboratories

\*=Accredited Analyte

PLEASE NOTE: Liability and Damages. Cardinal's liability and client's exclusive remedy for any claim arising, whether based in contract or tort, shall be limited to the amount paid by client for analyses. All claims, including those for negligence and any other cause whatsoever shall be deemed waived unless made in writing and received by Cardinal within thirty (30) days after completion of the applicable service. In no event shall Cardinal be liable for incidental or consequential damages, including, without limitation, business interruptions, loss of use, or loss of profits incurred by client, its subsidiaries, affiliates or successors arising out of or related to the performance of the services hereunder by Cardinal, regardless of whether such claim is based upon any of the above stated reasons or otherwise. Results relate only to the samples identified above. This report shall not be reproduced except in full with written approval of Cardinal Laboratories.

Mike Snyder For Celey D. Keene, Lab Director/Quality Manager



PHONE (575) 393-2326 ° 101 E. MARLAND ° HOBBS, NM 88240

**Analytical Results For:**

PIMA ENVIROMENTAL  
SEBASTIAN OROZCO  
1601 N TURNER STE. 500  
HOBBS NM, 88240  
Fax To:

Received: 02/25/2025  
Reported: 03/04/2025  
Project Name: HOLIDAY 1H  
Project Number: 6-383  
Project Location: SPUR - EDDY CO NM

Sampling Date: 02/21/2025  
Sampling Type: Soil  
Sampling Condition: Cool & Intact  
Sample Received By: Shalyn Rodriguez

**Sample ID: SW 1 (H251125-46)**

BTEx 8021B		mg/kg		Analyzed By: JH					
Analyte	Result	Reporting Limit	Analyzed	Method Blank	BS	% Recovery	True Value QC	RPD	Qualifier
Benzene*	<0.050	0.050	02/28/2025	ND	1.91	95.4	2.00	0.458	
Toluene*	<0.050	0.050	02/28/2025	ND	2.01	101	2.00	0.678	
Ethylbenzene*	<0.050	0.050	02/28/2025	ND	2.04	102	2.00	0.877	
Total Xylenes*	<0.150	0.150	02/28/2025	ND	6.26	104	6.00	0.816	
Total BTEx	<0.300	0.300	02/28/2025	ND					

Surrogate: 4-Bromofluorobenzene (PID) 106 % 71.5-134

Chloride, SM4500Cl-B		mg/kg		Analyzed By: HM						
Analyte	Result	Reporting Limit	Analyzed	Method Blank	BS	% Recovery	True Value QC	RPD	Qualifier	
Chloride	<16.0	16.0	02/26/2025	ND	432	108	400	7.69		

TPH 8015M		mg/kg		Analyzed By: MS					
Analyte	Result	Reporting Limit	Analyzed	Method Blank	BS	% Recovery	True Value QC	RPD	Qualifier
GRO C6-C10*	<10.0	10.0	02/27/2025	ND	212	106	200	3.49	
DRO >C10-C28*	<10.0	10.0	02/27/2025	ND	203	101	200	3.44	
EXT DRO >C28-C36	<10.0	10.0	02/27/2025	ND					

Surrogate: 1-Chlorooctane 108 % 48.2-134

Surrogate: 1-Chlorooctadecane 111 % 49.1-148

Cardinal Laboratories

\*=Accredited Analyte

PLEASE NOTE: Liability and Damages. Cardinal's liability and client's exclusive remedy for any claim arising, whether based in contract or tort, shall be limited to the amount paid by client for analyses. All claims, including those for negligence and any other cause whatsoever shall be deemed waived unless made in writing and received by Cardinal within thirty (30) days after completion of the applicable service. In no event shall Cardinal be liable for incidental or consequential damages, including, without limitation, business interruptions, loss of use, or loss of profits incurred by client, its subsidiaries, affiliates or successors arising out of or related to the performance of the services hereunder by Cardinal, regardless of whether such claim is based upon any of the above stated reasons or otherwise. Results relate only to the samples identified above. This report shall not be reproduced except in full with written approval of Cardinal Laboratories.

Mike Snyder For Celey D. Keene, Lab Director/Quality Manager



PHONE (575) 393-2326 ° 101 E. MARLAND ° HOBBS, NM 88240

**Analytical Results For:**

PIMA ENVIROMENTAL  
SEBASTIAN OROZCO  
1601 N TURNER STE. 500  
HOBBS NM, 88240  
Fax To:

Received: 02/25/2025  
Reported: 03/04/2025  
Project Name: HOLIDAY 1H  
Project Number: 6-383  
Project Location: SPUR - EDDY CO NM

Sampling Date: 02/21/2025  
Sampling Type: Soil  
Sampling Condition: Cool & Intact  
Sample Received By: Shalyn Rodriguez

**Sample ID: SW 2 (H251125-47)**

BTEx 8021B		mg/kg		Analyzed By: JH					
Analyte	Result	Reporting Limit	Analyzed	Method Blank	BS	% Recovery	True Value QC	RPD	Qualifier
Benzene*	<0.050	0.050	02/28/2025	ND	1.91	95.4	2.00	0.458	
Toluene*	<0.050	0.050	02/28/2025	ND	2.01	101	2.00	0.678	
Ethylbenzene*	<0.050	0.050	02/28/2025	ND	2.04	102	2.00	0.877	
Total Xylenes*	<0.150	0.150	02/28/2025	ND	6.26	104	6.00	0.816	
Total BTEx	<0.300	0.300	02/28/2025	ND					

Surrogate: 4-Bromofluorobenzene (PID) 106 % 71.5-134

Chloride, SM4500CI-B		mg/kg		Analyzed By: HM						
Analyte	Result	Reporting Limit	Analyzed	Method Blank	BS	% Recovery	True Value QC	RPD	Qualifier	
Chloride	<16.0	16.0	02/26/2025	ND	432	108	400	7.69		

TPH 8015M		mg/kg		Analyzed By: MS					
Analyte	Result	Reporting Limit	Analyzed	Method Blank	BS	% Recovery	True Value QC	RPD	Qualifier
GRO C6-C10*	<10.0	10.0	02/27/2025	ND	212	106	200	3.49	
DRO >C10-C28*	<10.0	10.0	02/27/2025	ND	203	101	200	3.44	
EXT DRO >C28-C36	<10.0	10.0	02/27/2025	ND					

Surrogate: 1-Chlorooctane 115 % 48.2-134

Surrogate: 1-Chlorooctadecane 121 % 49.1-148

Cardinal Laboratories

\*=Accredited Analyte

PLEASE NOTE: Liability and Damages. Cardinal's liability and client's exclusive remedy for any claim arising, whether based in contract or tort, shall be limited to the amount paid by client for analyses. All claims, including those for negligence and any other cause whatsoever shall be deemed waived unless made in writing and received by Cardinal within thirty (30) days after completion of the applicable service. In no event shall Cardinal be liable for incidental or consequential damages, including, without limitation, business interruptions, loss of use, or loss of profits incurred by client, its subsidiaries, affiliates or successors arising out of or related to the performance of the services hereunder by Cardinal, regardless of whether such claim is based upon any of the above stated reasons or otherwise. Results relate only to the samples identified above. This report shall not be reproduced except in full with written approval of Cardinal Laboratories.

Mike Snyder For Celey D. Keene, Lab Director/Quality Manager





PHONE (575) 393-2326 ° 101 E. MARLAND ° HOBBS, NM 88240

**Analytical Results For:**

PIMA ENVIROMENTAL  
SEBASTIAN OROZCO  
1601 N TURNER STE. 500  
HOBBS NM, 88240  
Fax To:

Received: 02/25/2025  
Reported: 03/04/2025  
Project Name: HOLIDAY 1H  
Project Number: 6-383  
Project Location: SPUR - EDDY CO NM

Sampling Date: 02/21/2025  
Sampling Type: Soil  
Sampling Condition: Cool & Intact  
Sample Received By: Shalyn Rodriguez

**Sample ID: SW 3 (H251125-48)**

BTEx 8021B		mg/kg		Analyzed By: JH						
Analyte	Result	Reporting Limit	Analyzed	Method Blank	BS	% Recovery	True Value QC	RPD	Qualifier	
Benzene*	<0.050	0.050	02/28/2025	ND	1.91	95.4	2.00	0.458		
Toluene*	<0.050	0.050	02/28/2025	ND	2.01	101	2.00	0.678		
Ethylbenzene*	<0.050	0.050	02/28/2025	ND	2.04	102	2.00	0.877		
Total Xylenes*	<0.150	0.150	02/28/2025	ND	6.26	104	6.00	0.816		
Total BTEx	<0.300	0.300	02/28/2025	ND						

Surrogate: 4-Bromofluorobenzene (PID) 106 % 71.5-134

Chloride, SM4500CI-B		mg/kg		Analyzed By: HM						
Analyte	Result	Reporting Limit	Analyzed	Method Blank	BS	% Recovery	True Value QC	RPD	Qualifier	
Chloride	<16.0	16.0	02/26/2025	ND	432	108	400	7.69		

TPH 8015M		mg/kg		Analyzed By: MS					
Analyte	Result	Reporting Limit	Analyzed	Method Blank	BS	% Recovery	True Value QC	RPD	Qualifier
GRO C6-C10*	<10.0	10.0	02/27/2025	ND	212	106	200	3.49	
DRO >C10-C28*	<10.0	10.0	02/27/2025	ND	203	101	200	3.44	
EXT DRO >C28-C36	<10.0	10.0	02/27/2025	ND					

Surrogate: 1-Chlorooctane 118 % 48.2-134

Surrogate: 1-Chlorooctadecane 123 % 49.1-148

Cardinal Laboratories

\*=Accredited Analyte

PLEASE NOTE: Liability and Damages. Cardinal's liability and client's exclusive remedy for any claim arising, whether based in contract or tort, shall be limited to the amount paid by client for analyses. All claims, including those for negligence and any other cause whatsoever shall be deemed waived unless made in writing and received by Cardinal within thirty (30) days after completion of the applicable service. In no event shall Cardinal be liable for incidental or consequential damages, including, without limitation, business interruptions, loss of use, or loss of profits incurred by client, its subsidiaries, affiliates or successors arising out of or related to the performance of the services hereunder by Cardinal, regardless of whether such claim is based upon any of the above stated reasons or otherwise. Results relate only to the samples identified above. This report shall not be reproduced except in full with written approval of Cardinal Laboratories.

Mike Snyder For Celey D. Keene, Lab Director/Quality Manager



PHONE (575) 393-2326 ° 101 E. MARLAND ° HOBBS, NM 88240

**Analytical Results For:**

PIMA ENVIROMENTAL  
SEBASTIAN OROZCO  
1601 N TURNER STE. 500  
HOBBS NM, 88240  
Fax To:

Received: 02/25/2025  
Reported: 03/04/2025  
Project Name: HOLIDAY 1H  
Project Number: 6-383  
Project Location: SPUR - EDDY CO NM

Sampling Date: 02/21/2025  
Sampling Type: Soil  
Sampling Condition: Cool & Intact  
Sample Received By: Shalyn Rodriguez

**Sample ID: SW 4 (H251125-49)**

BTEx 8021B		mg/kg		Analyzed By: JH						
Analyte	Result	Reporting Limit	Analyzed	Method Blank	BS	% Recovery	True Value QC	RPD	Qualifier	
Benzene*	<0.050	0.050	02/28/2025	ND	1.91	95.4	2.00	0.458		
Toluene*	<0.050	0.050	02/28/2025	ND	2.01	101	2.00	0.678		
Ethylbenzene*	<0.050	0.050	02/28/2025	ND	2.04	102	2.00	0.877		
Total Xylenes*	<0.150	0.150	02/28/2025	ND	6.26	104	6.00	0.816		
Total BTEX	<0.300	0.300	02/28/2025	ND						

Surrogate: 4-Bromofluorobenzene (PID) 106 % 71.5-134

Chloride, SM4500Cl-B		mg/kg		Analyzed By: HM						
Analyte	Result	Reporting Limit	Analyzed	Method Blank	BS	% Recovery	True Value QC	RPD	Qualifier	
Chloride	<16.0	16.0	02/26/2025	ND	432	108	400	7.69		

TPH 8015M		mg/kg		Analyzed By: MS					
Analyte	Result	Reporting Limit	Analyzed	Method Blank	BS	% Recovery	True Value QC	RPD	Qualifier
GRO C6-C10*	<10.0	10.0	02/27/2025	ND	212	106	200	3.49	
DRO >C10-C28*	<10.0	10.0	02/27/2025	ND	203	101	200	3.44	
EXT DRO >C28-C36	<10.0	10.0	02/27/2025	ND					

Surrogate: 1-Chlorooctane 116 % 48.2-134

Surrogate: 1-Chlorooctadecane 121 % 49.1-148

Cardinal Laboratories

\*=Accredited Analyte

PLEASE NOTE: Liability and Damages. Cardinal's liability and client's exclusive remedy for any claim arising, whether based in contract or tort, shall be limited to the amount paid by client for analyses. All claims, including those for negligence and any other cause whatsoever shall be deemed waived unless made in writing and received by Cardinal within thirty (30) days after completion of the applicable service. In no event shall Cardinal be liable for incidental or consequential damages, including, without limitation, business interruptions, loss of use, or loss of profits incurred by client, its subsidiaries, affiliates or successors arising out of or related to the performance of the services hereunder by Cardinal, regardless of whether such claim is based upon any of the above stated reasons or otherwise. Results relate only to the samples identified above. This report shall not be reproduced except in full with written approval of Cardinal Laboratories.

Mike Snyder For Celey D. Keene, Lab Director/Quality Manager



PHONE (575) 393-2326 ° 101 E. MARLAND ° HOBBS, NM 88240

**Analytical Results For:**

PIMA ENVIROMENTAL  
 SEBASTIAN OROZCO  
 1601 N TURNER STE. 500  
 HOBBS NM, 88240  
 Fax To:

Received: 02/25/2025  
 Reported: 03/04/2025  
 Project Name: HOLIDAY 1H  
 Project Number: 6-383  
 Project Location: SPUR - EDDY CO NM

Sampling Date: 02/21/2025  
 Sampling Type: Soil  
 Sampling Condition: Cool & Intact  
 Sample Received By: Shalyn Rodriguez

**Sample ID: SW 5 (H251125-50)**

BTX 8021B		mg/kg		Analyzed By: JH					
Analyte	Result	Reporting Limit	Analyzed	Method Blank	BS	% Recovery	True Value QC	RPD	Qualifier
Benzene*	<0.050	0.050	02/28/2025	ND	1.77	88.7	2.00	2.47	
Toluene*	<0.050	0.050	02/28/2025	ND	2.01	100	2.00	3.42	
Ethylbenzene*	<0.050	0.050	02/28/2025	ND	2.24	112	2.00	6.93	
Total Xylenes*	<0.150	0.150	02/28/2025	ND	6.79	113	6.00	7.73	
Total BTX	<0.300	0.300	02/28/2025	ND					

Surrogate: 4-Bromofluorobenzene (PID) 108 % 71.5-134

Chloride, SM4500CI-B		mg/kg		Analyzed By: HM						
Analyte	Result	Reporting Limit	Analyzed	Method Blank	BS	% Recovery	True Value QC	RPD	Qualifier	
Chloride	<16.0	16.0	02/26/2025	ND	432	108	400	7.69		

TPH 8015M		mg/kg		Analyzed By: MS					
Analyte	Result	Reporting Limit	Analyzed	Method Blank	BS	% Recovery	True Value QC	RPD	Qualifier
GRO C6-C10*	<10.0	10.0	02/27/2025	ND	212	106	200	3.49	
DRO >C10-C28*	<10.0	10.0	02/27/2025	ND	203	101	200	3.44	
EXT DRO >C28-C36	<10.0	10.0	02/27/2025	ND					

Surrogate: 1-Chlorooctane 119 % 48.2-134

Surrogate: 1-Chlorooctadecane 124 % 49.1-148

Cardinal Laboratories

\*=Accredited Analyte

PLEASE NOTE: Liability and Damages. Cardinal's liability and client's exclusive remedy for any claim arising, whether based in contract or tort, shall be limited to the amount paid by client for analyses. All claims, including those for negligence and any other cause whatsoever shall be deemed waived unless made in writing and received by Cardinal within thirty (30) days after completion of the applicable service. In no event shall Cardinal be liable for incidental or consequential damages, including, without limitation, business interruptions, loss of use, or loss of profits incurred by client, its subsidiaries, affiliates or successors arising out of or related to the performance of the services hereunder by Cardinal, regardless of whether such claim is based upon any of the above stated reasons or otherwise. Results relate only to the samples identified above. This report shall not be reproduced except in full with written approval of Cardinal Laboratories.

Mike Snyder For Celey D. Keene, Lab Director/Quality Manager



PHONE (575) 393-2326 ° 101 E. MARLAND ° HOBBS, NM 88240

**Analytical Results For:**

PIMA ENVIROMENTAL  
SEBASTIAN OROZCO  
1601 N TURNER STE. 500  
HOBBS NM, 88240  
Fax To:

Received: 02/25/2025  
Reported: 03/04/2025  
Project Name: HOLIDAY 1H  
Project Number: 6-383  
Project Location: SPUR - EDDY CO NM

Sampling Date: 02/21/2025  
Sampling Type: Soil  
Sampling Condition: Cool & Intact  
Sample Received By: Shalyn Rodriguez

**Sample ID: SW 6 (H251125-51)**

BTX 8021B		mg/kg		Analyzed By: JH						
Analyte	Result	Reporting Limit	Analyzed	Method Blank	BS	% Recovery	True Value QC	RPD	Qualifier	
Benzene*	<0.050	0.050	02/28/2025	ND	1.77	88.7	2.00	2.47		
Toluene*	<0.050	0.050	02/28/2025	ND	2.01	100	2.00	3.42		
Ethylbenzene*	<0.050	0.050	02/28/2025	ND	2.24	112	2.00	6.93		
Total Xylenes*	<0.150	0.150	02/28/2025	ND	6.79	113	6.00	7.73		
Total BTX	<0.300	0.300	02/28/2025	ND						

Surrogate: 4-Bromofluorobenzene (PID) 111 % 71.5-134

Chloride, SM4500CI-B		mg/kg		Analyzed By: HM						
Analyte	Result	Reporting Limit	Analyzed	Method Blank	BS	% Recovery	True Value QC	RPD	Qualifier	
Chloride	<16.0	16.0	02/26/2025	ND	432	108	400	7.69		

TPH 8015M		mg/kg		Analyzed By: MS					
Analyte	Result	Reporting Limit	Analyzed	Method Blank	BS	% Recovery	True Value QC	RPD	Qualifier
GRO C6-C10*	<10.0	10.0	02/27/2025	ND	212	106	200	3.49	
DRO >C10-C28*	<10.0	10.0	02/27/2025	ND	203	101	200	3.44	
EXT DRO >C28-C36	<10.0	10.0	02/27/2025	ND					

Surrogate: 1-Chlorooctane 83.0 % 48.2-134

Surrogate: 1-Chlorooctadecane 80.8 % 49.1-148

Cardinal Laboratories

\*=Accredited Analyte

PLEASE NOTE: Liability and Damages. Cardinal's liability and client's exclusive remedy for any claim arising, whether based in contract or tort, shall be limited to the amount paid by client for analyses. All claims, including those for negligence and any other cause whatsoever shall be deemed waived unless made in writing and received by Cardinal within thirty (30) days after completion of the applicable service. In no event shall Cardinal be liable for incidental or consequential damages, including, without limitation, business interruptions, loss of use, or loss of profits incurred by client, its subsidiaries, affiliates or successors arising out of or related to the performance of the services hereunder by Cardinal, regardless of whether such claim is based upon any of the above stated reasons or otherwise. Results relate only to the samples identified above. This report shall not be reproduced except in full with written approval of Cardinal Laboratories.

Mike Snyder For Celey D. Keene, Lab Director/Quality Manager



PHONE (575) 393-2326 ° 101 E. MARLAND ° HOBBS, NM 88240

### Notes and Definitions

S-06	The recovery of this surrogate is outside control limits due to sample dilution required from high analyte concentration and/or matrix interference's.
S-04	The surrogate recovery for this sample is outside of established control limits due to a sample matrix effect.
QR-03	The RPD value for the sample duplicate or MS/MSD was outside of QC acceptance limits due to matrix interference. QC batch accepted based on LCS and/or LCSD recovery and/or RPD values.
QM-07	The spike recovery was outside acceptance limits for the MS and/or MSD. The batch was accepted based on acceptable LCS recovery.
BS-3	Blank spike recovery outside of lab established statistical limits, but still within method limits. Data is not adversely affected.
ND	Analyte NOT DETECTED at or above the reporting limit
RPD	Relative Percent Difference
**	Samples not received at proper temperature of 6°C or below.
***	Insufficient time to reach temperature.
-	Chloride by SM4500Cl-B does not require samples be received at or below 6°C Samples reported on an as received basis (wet) unless otherwise noted on report

Cardinal Laboratories

\*=Accredited Analyte

PLEASE NOTE: Liability and Damages. Cardinal's liability and client's exclusive remedy for any claim arising, whether based in contract or tort, shall be limited to the amount paid by client for analyses. All claims, including those for negligence and any other cause whatsoever shall be deemed waived unless made in writing and received by Cardinal within thirty (30) days after completion of the applicable service. In no event shall Cardinal be liable for incidental or consequential damages, including, without limitation, business interruptions, loss of use, or loss of profits incurred by client, its subsidiaries, affiliates or successors arising out of or related to the performance of the services hereunder by Cardinal, regardless of whether such claim is based upon any of the above stated reasons or otherwise. Results relate only to the samples identified above. This report shall not be reproduced except in full with written approval of Cardinal Laboratories.

A handwritten signature in black ink, appearing to read "Mike Snyder", is written over a horizontal line.

Mike Snyder For Celey D. Keene, Lab Director/Quality Manager





CHAIN-OF-CUSTODY AND ANALYSIS REQUEST

101 East Marland, Hobbs, NM 88240  
(575) 393-2326 FAX (575) 393-2476

BILL TO

ANALYSIS REQUEST

P.O. #:

Company:

Attn:

Address:

City:

State: Zip:

Phone #:

Fax #:

Company Name: Pima Environmental Services

Project Manager: Sebastian Dora

Address: 5614 N. Lovington Hwy

City: Hobbs

State: NM Zip: 88240

Phone #: 575-964-7740

Fax #: 575-964-7740

Project #: 6-383

Project Owner: SPUR

Project Name: Holiday IH

Project Location: Eddy County

Sample Name: Andrew France

FOR LAB USE ONLY

Lab I.D.

Sample I.D.

HS1103

S13-Surface

S13-1'

S13-2'

S13-3'

S13-4'

S14-Surface

S14-1'

S14-2'

S14-3'

S14-4'

(G)RAB OR (C)OMP.

# CONTAINERS

GROUNDWATER

WASTEWATER

SOIL

OIL

SLUDGE

OTHER:

ACID/BASE:

ICE / COOL

OTHER:

DATE

TIME

2:00

2:11

2:16

2:26

2:29

2:36

2:40

2:41

2:50

2:50

2:50

2:50

BTX

TPH

Chlorides

PLEASE NOTE: Liability and Damages: Cardinal's liability and client's exclusive remedy for any claim arising whether based in contract or tort, shall be limited to the amount paid by the client for the analysis. All claims, including those for negligence and any other cause whatsoever shall be deemed waived unless made in writing and received by Cardinal within 30 days after completion of the applicable service. In no event shall Cardinal be liable for moderate or consequential damages, including without limitation, business interruptions, loss of use, or loss of profits incurred by client, its subsidiaries, affiliates or successors arising out of or related to the performance of services hereunder by Cardinal, regardless of whether such claim is based upon any of the above stated reasons or otherwise.

Relinquished By: James Stone

Date: 6/25/03

Received By: Sebastian Dora

Phone Result: ☐ Yes ☐ No

Fax Result: ☐ Yes ☐ No

Add'l Phone #:

Add'l Fax #:

REMARKS: Standard

Billing# 7010-7410

Sebastian Dora

sebastian.dora@pmail.com

Relinquished By:

Date:

Received By:

Phone Result:

Fax Result:

Add'l Phone #:

Add'l Fax #:

REMARKS:

Billing#

Sebastian Dora

sebastian.dora@pmail.com

Delivered By: (Circle One) -3-360-030-30

Sample Condition: ☐ Cool ☐ Intact

Checked By: (Initials) SD

Phone Result:

Fax Result:

Add'l Phone #:

Add'l Fax #:

REMARKS:

Billing#

Sebastian Dora

sebastian.dora@pmail.com

Sampler - UPS - Bus - Other:

-3-360-030-30

Sample Condition:

Checked By:

Phone Result:

Fax Result:

Add'l Phone #:

Add'l Fax #:

REMARKS:

Billing#

Sebastian Dora

sebastian.dora@pmail.com





CHAIN-OF-CUSTODY AND ANALYSIS REQUEST

101 East Marland, Hobbs, NM 88240  
(575) 393-2326 FAX (575) 393-2476

BILL TO

ANALYSIS REQUEST

Company Name: Pima Environmental Services

Project Manager: Sebastian Orozco

Address: 5614 N. Lovington Hwy

City: Hobbs State: NM Zip: 88240

Phone #: 575-964-7740 Fax #:

Project #: 0-383 Project Owner: SPUR

Project Name: Holiday 24

Project Location: Tolly County

Sampler Name: Andrew France

P.O. #:

Company:

Attn:

Address:

City:

State: Zip:

Phone #:

Fax #:

FOR LAB USE ONLY

Lab I.D.

Sample I.D.

11

12

13

14

15

16

17

18

19

20

S15-Surface

S15-1'

S15-2'

S15-3'

S15-4'

S16-Surface

S16-1'

S16-2'

S16-3'

S16-4'

(G)RAB OR (C)OMP.

# CONTAINERS

GROUNDWATER

WASTEWATER

SOIL

OIL

SLUDGE

OTHER :

ACID/BASE:

ICE / COOL

OTHER :

DATE

TIME

2/21

2:56

3:00

3:11

3:19

3:20

3:24

3:30

3:34

3:39

3:42

BTX

TPH

Chlorides

Relinquished By: Laine Hume

Date: 8/25/25

Time: 1:53

Date: 8/25/25

Time: 1:53

Received By: Speedy

Time: 1:53

Phone Result: ☐ Yes ☐ No Add'l Phone #:

Fax Result: ☐ Yes ☐ No Add'l Fax #:

REMARKS: Started

Billing# 7010-7410

Sebastian Orozco

Sebastian Orozco

Sebastian Orozco





## CHAIN-OF-CUSTODY AND ANALYSIS REQUEST

101 East Marland, Hobbs, NM 88240  
(575) 393-2326 FAX (575) 393-2476

<b>BILL TO</b>					<b>P.O. #:</b>	<b>ANALYSIS REQUEST</b>
Company Name: Pima Environmental Services					Company: SPUR	
Project Manager: Sebastien Brozard					Attn:	
Address: 5614 N. Lovington Hwy					Address:	
City: Hobbs State: NM Zip: 88240					City:	
Phone #: 575-964-7740 Fax #:					State:	
Project #: 6-383 Project Owner: Spur					Zip:	
Project Location: Eddy County					Phone #:	
Sample Name: Andrew Franco					Fax #:	
FOR LAB USE ONLY						
Lab I.D.	Sample I.D.	(G)RAB OR (C)OMP.	# CONTAINERS	MATRIX	PRESERV.	SAMPLING
				GROUNDWATER WASTEWATER <input checked="" type="checkbox"/> SOIL <input type="checkbox"/> OIL <input type="checkbox"/> SLUDGE OTHER :		
HBS11AS				ACID/BASE: <input checked="" type="checkbox"/> ICE / COOL OTHER :		
a1	S17-Surface		X			DATE TIME
aa	S17-1'					3:48 X
ab	S17-2'					3:54 X
ac	S17-3'					4:02 X
ad	S17-4'					4:10
ae	S18-Surface					4:17
af	S18-1'					4:20
ag	S18-2'					4:25
ah	S18-3'					4:29
ai	S18-4'					4:33
PLEASE NOTE: Liability and Damages. Cardinal's liability and clients' exclusives remedy for any claim arising whether based in contract or tort, shall be limited to the amount paid by the client for the service. All claims involving those for negligence and any other cause whatsoever shall be deemed waived unless made in writing and received by Cardinal within 30 days after completion of the applicable analysis. In no event shall Cardinal be liable for incidental or consequential damages, including without limitation, business interruptions, loss of use, or loss of profits incurred by client, its subsidiaries, affiliates or successors arising out of or related to the performance of services hereunder by Cardinal, regardless of whether such claim is based upon any of the above stated reasons or otherwise.						
Relinquished By: Lamine Hane		Date: 2/25/05	Received By: Seodriguer			
Time: 1535		Date:	Received By:			
Delivered By: (Circle One) Sampler - UPS - Bus - Other: -3.3 = C + 0.3		Time:	Sample Condition Cool Intact Yes No		CHECKED BY: (Initials)	
-3.0 = #140		Time:	Yes No		SRL	
REMARKS: Standard Billing# 7010-7410 Sebastian Capimail.com						





CHAIN-OF-CUSTODY AND ANALYSIS REQUEST

101 East Marland, Hobbs, NM 88240  
(575) 393-2326 FAX (575) 393-2476

BILL TO

ANALYSIS REQUEST

Company Name: Pima Environmental Services

Project Manager: Sebastian Ornela

Address: 5614 N. Lovington Hwy

City: Hobbs State: NM Zip: 88240

Phone #: 575-964-7740 Fax #:

Project #: 6-383 Project Owner: Spur

Project Name: Holiday 14

Project Location: Eddy County

Sample Name: Andreu Franco

P.O. #:

Company: Spur

Attn:

Address:

City: State: Zip:

Phone #:

Fax #:

FOR LAB USE ONLY

Lab I.D.

Sample I.D.

Hobbs

31 32 33 34 35 36 37 38 39 40

819-Surface

819-1'

819-2'

819-3'

819-4'

820-Surface

820-1'

820-2'

820-3'

820-4'

(G)RAB OR (C)OMP.

# CONTAINERS

GROUNDWATER

WASTEWATER

SOIL

OIL

SLUDGE

OTHER :

ACID/BASE:

ICE / COOL

OTHER :

DATE

TIME

2/21

4:39

4:40

4:47

4:50

4:56

4:59

5:03

5:11

5:16

5:19

X

X

X

BTEX

TPH

Chlorides

PLEASE NOTE: Liability and Damages: Cardinal's liability and clients' exclusive remedy for any claim arising under this contract or tort, shall be limited to the amount paid by the client for the analysis. All claims, including those for negligence and any other cause whatsoever shall be deemed waived unless made in writing and received by Cardinal within 30 days after completion of the applicable service. In no event shall Cardinal be liable for incidental or consequential damages, including without limitation, business interruption, loss of use, or loss of profits incurred by client, its subsidiaries, affiliates or successors arising out of or related to the performance of services hereunder by Cardinal regardless of whether such claim is based upon any of the above stated theories of damages.

Relinquished By:

Date:

Received By:

Phone Result:

Yes

No

Add'l Phone #:

Add'l Fax #:

Relinquished By:

Date:

Received By:

Phone Result:

Yes

No

Add'l Phone #:

Add'l Fax #:

Delivered By: (Circle One)

-3-31/0-0-3

Sample Condition

Cool Intact

Yes Yes

No No

CHECKED BY:

(Initials)

SGZ

REMARKS:

Standard

Billing# 7010-7418

Sebastian.Ornela@pimaenv.com





**CARDINAL**  
Laboratories

## CHAIN-OF-CUSTODY AND ANALYSIS REQUEST

101 East Marland, Hobbs, NM 88240  
(575) 393-2326 FAX (575) 393-2476

[illegible]







PHONE (575) 393-2326 ° 101 E. MARLAND ° HOBBS, NM 88240

May 29, 2025

SEBASTIAN OROZCO

PIMA ENVIROMENTAL

1601 N TURNER STE. 500

HOBBS, NM 88240

RE: HOLIDAY 1H SWD

Enclosed are the results of analyses for samples received by the laboratory on 05/28/25 11:20.

Cardinal Laboratories is accredited through Texas NELAP under certificate number TX-C25-00101. Accreditation applies to drinking water, non-potable water and solid and chemical materials. All accredited analytes are denoted by an asterisk (\*). For a complete list of accredited analytes and matrices visit the TCEQ website at [www.tceq.texas.gov/field/qa/lab\\_accred\\_certif.html](http://www.tceq.texas.gov/field/qa/lab_accred_certif.html).

Cardinal Laboratories is accredited through the State of Colorado Department of Public Health and Environment for:

Method EPA 552.2	Haloacetic Acids (HAA-5)
Method EPA 524.2	Total Trihalomethanes (TTHM)
Method EPA 524.4	Regulated VOCs (V1, V2, V3)

Accreditation applies to public drinking water matrices.

This report meets NELAP requirements and is made up of a cover page, analytical results, and a copy of the original chain-of-custody. If you have any questions concerning this report, please feel free to contact me.

Sincerely,

A handwritten signature in black ink that reads "Celey D. Keene". The signature is written in a cursive, flowing style.

Celely D. Keene

Lab Director/Quality Manager



PHONE (575) 393-2326 ° 101 E. MARLAND ° HOBBS, NM 88240

**Analytical Results For:**

PIMA ENVIROMENTAL  
SEBASTIAN OROZCO  
1601 N TURNER STE. 500  
HOBBS NM, 88240  
Fax To:

Received: 05/28/2025  
Reported: 05/29/2025  
Project Name: HOLIDAY 1H SWD  
Project Number: 6-383  
Project Location: SPUR - EDDY CO NM

Sampling Date: 05/26/2025  
Sampling Type: Soil  
Sampling Condition: Cool & Intact  
Sample Received By: Alyssa Parras

**Sample ID: CS 42 (H253185-01)**

BTX 8021B		mg/kg		Analyzed By: JH					
Analyte	Result	Reporting Limit	Analyzed	Method Blank	BS	% Recovery	True Value QC	RPD	Qualifier
Benzene*	<0.050	0.050	05/28/2025	ND	1.96	97.8	2.00	1.81	
Toluene*	<0.050	0.050	05/28/2025	ND	2.05	102	2.00	1.49	
Ethylbenzene*	<0.050	0.050	05/28/2025	ND	2.02	101	2.00	0.918	
Total Xylenes*	<0.150	0.150	05/28/2025	ND	5.95	99.1	6.00	0.919	
Total BTX	<0.300	0.300	05/28/2025	ND					

Surrogate: 4-Bromofluorobenzene (PID) 98.9 % 71.5-134

Chloride, SM4500Cl-B		mg/kg		Analyzed By: AC						
Analyte	Result	Reporting Limit	Analyzed	Method Blank	BS	% Recovery	True Value QC	RPD	Qualifier	
Chloride	16.0	16.0	05/29/2025	ND	448	112	400	3.64		

TPH 8015M		mg/kg		Analyzed By: MS					
Analyte	Result	Reporting Limit	Analyzed	Method Blank	BS	% Recovery	True Value QC	RPD	Qualifier
GRO C6-C10*	<10.0	10.0	05/28/2025	ND	183	91.5	200	2.13	
DRO >C10-C28*	<10.0	10.0	05/28/2025	ND	178	88.9	200	4.68	
EXT DRO >C28-C36	<10.0	10.0	05/28/2025	ND					

Surrogate: 1-Chlorooctane 92.3 % 44.4-145

Surrogate: 1-Chlorooctadecane 98.0 % 40.6-153

Cardinal Laboratories

\*=Accredited Analyte

PLEASE NOTE: Liability and Damages. Cardinal's liability and client's exclusive remedy for any claim arising, whether based in contract or tort, shall be limited to the amount paid by client for analyses. All claims, including those for negligence and any other cause whatsoever shall be deemed waived unless made in writing and received by Cardinal within thirty (30) days after completion of the applicable service. In no event shall Cardinal be liable for incidental or consequential damages, including, without limitation, business interruptions, loss of use, or loss of profits incurred by client, its subsidiaries, affiliates or successors arising out of or related to the performance of the services hereunder by Cardinal, regardless of whether such claim is based upon any of the above stated reasons or otherwise. Results relate only to the samples identified above. This report shall not be reproduced except in full with written approval of Cardinal Laboratories.

Celey D. Keene, Lab Director/Quality Manager



PHONE (575) 393-2326 ° 101 E. MARLAND ° HOBBS, NM 88240

**Analytical Results For:**

PIMA ENVIROMENTAL  
SEBASTIAN OROZCO  
1601 N TURNER STE. 500  
HOBBS NM, 88240  
Fax To:

Received: 05/28/2025  
Reported: 05/29/2025  
Project Name: HOLIDAY 1H SWD  
Project Number: 6-383  
Project Location: SPUR - EDDY CO NM

Sampling Date: 05/26/2025  
Sampling Type: Soil  
Sampling Condition: Cool & Intact  
Sample Received By: Alyssa Parras

**Sample ID: CS 55 (H253185-02)**

BTEx 8021B		mg/kg		Analyzed By: JH						
Analyte	Result	Reporting Limit	Analyzed	Method Blank	BS	% Recovery	True Value QC	RPD	Qualifier	
Benzene*	<0.050	0.050	05/28/2025	ND	1.96	97.8	2.00	1.81		
Toluene*	<0.050	0.050	05/28/2025	ND	2.05	102	2.00	1.49		
Ethylbenzene*	<0.050	0.050	05/28/2025	ND	2.02	101	2.00	0.918		
Total Xylenes*	<0.150	0.150	05/28/2025	ND	5.95	99.1	6.00	0.919		
Total BTEx	<0.300	0.300	05/28/2025	ND						

Surrogate: 4-Bromofluorobenzene (PID) 99.3 % 71.5-134

Chloride, SM4500Cl-B		mg/kg		Analyzed By: AC						
Analyte	Result	Reporting Limit	Analyzed	Method Blank	BS	% Recovery	True Value QC	RPD	Qualifier	
Chloride	16.0	16.0	05/29/2025	ND	448	112	400	3.64		

TPH 8015M		mg/kg		Analyzed By: MS					
Analyte	Result	Reporting Limit	Analyzed	Method Blank	BS	% Recovery	True Value QC	RPD	Qualifier
GRO C6-C10*	<10.0	10.0	05/28/2025	ND	183	91.5	200	2.13	
DRO >C10-C28*	<10.0	10.0	05/28/2025	ND	178	88.9	200	4.68	
EXT DRO >C28-C36	<10.0	10.0	05/28/2025	ND					

Surrogate: 1-Chlorooctane 93.6 % 44.4-145

Surrogate: 1-Chlorooctadecane 99.2 % 40.6-153

Cardinal Laboratories

\*=Accredited Analyte

PLEASE NOTE: Liability and Damages. Cardinal's liability and client's exclusive remedy for any claim arising, whether based in contract or tort, shall be limited to the amount paid by client for analyses. All claims, including those for negligence and any other cause whatsoever shall be deemed waived unless made in writing and received by Cardinal within thirty (30) days after completion of the applicable service. In no event shall Cardinal be liable for incidental or consequential damages, including, without limitation, business interruptions, loss of use, or loss of profits incurred by client, its subsidiaries, affiliates or successors arising out of or related to the performance of the services hereunder by Cardinal, regardless of whether such claim is based upon any of the above stated reasons or otherwise. Results relate only to the samples identified above. This report shall not be reproduced except in full with written approval of Cardinal Laboratories.

Celey D. Keene, Lab Director/Quality Manager



PHONE (575) 393-2326 ° 101 E. MARLAND ° HOBBS, NM 88240

**Analytical Results For:**

PIMA ENVIROMENTAL  
 SEBASTIAN OROZCO  
 1601 N TURNER STE. 500  
 HOBBS NM, 88240  
 Fax To:

Received: 05/28/2025  
 Reported: 05/29/2025  
 Project Name: HOLIDAY 1H SWD  
 Project Number: 6-383  
 Project Location: SPUR - EDDY CO NM

Sampling Date: 05/26/2025  
 Sampling Type: Soil  
 Sampling Condition: Cool & Intact  
 Sample Received By: Alyssa Parras

**Sample ID: CS 56 (H253185-03)**

BTEx 8021B		mg/kg		Analyzed By: JH						
Analyte	Result	Reporting Limit	Analyzed	Method Blank	BS	% Recovery	True Value QC	RPD	Qualifier	
Benzene*	<0.050	0.050	05/28/2025	ND	1.96	97.8	2.00	1.81		
Toluene*	<0.050	0.050	05/28/2025	ND	2.05	102	2.00	1.49		
Ethylbenzene*	<0.050	0.050	05/28/2025	ND	2.02	101	2.00	0.918		
Total Xylenes*	<0.150	0.150	05/28/2025	ND	5.95	99.1	6.00	0.919		
Total BTEx	<0.300	0.300	05/28/2025	ND						

Surrogate: 4-Bromofluorobenzene (PID) 100 % 71.5-134

Chloride, SM4500CI-B		mg/kg		Analyzed By: KH						
Analyte	Result	Reporting Limit	Analyzed	Method Blank	BS	% Recovery	True Value QC	RPD	Qualifier	
Chloride	<16.0	16.0	05/29/2025	ND	416	104	400	3.92		

TPH 8015M		mg/kg		Analyzed By: MS					
Analyte	Result	Reporting Limit	Analyzed	Method Blank	BS	% Recovery	True Value QC	RPD	Qualifier
GRO C6-C10*	<10.0	10.0	05/28/2025	ND	183	91.5	200	2.13	
DRO >C10-C28*	<10.0	10.0	05/28/2025	ND	178	88.9	200	4.68	
EXT DRO >C28-C36	<10.0	10.0	05/28/2025	ND					

Surrogate: 1-Chlorooctane 103 % 44.4-145

Surrogate: 1-Chlorooctadecane 111 % 40.6-153

Cardinal Laboratories

\*=Accredited Analyte

PLEASE NOTE: Liability and Damages. Cardinal's liability and client's exclusive remedy for any claim arising, whether based in contract or tort, shall be limited to the amount paid by client for analyses. All claims, including those for negligence and any other cause whatsoever shall be deemed waived unless made in writing and received by Cardinal within thirty (30) days after completion of the applicable service. In no event shall Cardinal be liable for incidental or consequential damages, including, without limitation, business interruptions, loss of use, or loss of profits incurred by client, its subsidiaries, affiliates or successors arising out of or related to the performance of the services hereunder by Cardinal, regardless of whether such claim is based upon any of the above stated reasons or otherwise. Results relate only to the samples identified above. This report shall not be reproduced except in full with written approval of Cardinal Laboratories.

Celey D. Keene, Lab Director/Quality Manager





PHONE (575) 393-2326 ° 101 E. MARLAND ° HOBBS, NM 88240

**Analytical Results For:**

PIMA ENVIROMENTAL  
 SEBASTIAN OROZCO  
 1601 N TURNER STE. 500  
 HOBBS NM, 88240  
 Fax To:

Received: 05/28/2025  
 Reported: 05/29/2025  
 Project Name: HOLIDAY 1H SWD  
 Project Number: 6-383  
 Project Location: SPUR - EDDY CO NM

Sampling Date: 05/26/2025  
 Sampling Type: Soil  
 Sampling Condition: Cool & Intact  
 Sample Received By: Alyssa Parras

**Sample ID: CS 57 (H253185-04)**

BTX 8021B		mg/kg		Analyzed By: JH					
Analyte	Result	Reporting Limit	Analyzed	Method Blank	BS	% Recovery	True Value QC	RPD	Qualifier
Benzene*	<0.050	0.050	05/28/2025	ND	1.96	97.8	2.00	1.81	
Toluene*	<0.050	0.050	05/28/2025	ND	2.05	102	2.00	1.49	
Ethylbenzene*	<0.050	0.050	05/28/2025	ND	2.02	101	2.00	0.918	
Total Xylenes*	<0.150	0.150	05/28/2025	ND	5.95	99.1	6.00	0.919	
Total BTX	<0.300	0.300	05/28/2025	ND					

Surrogate: 4-Bromofluorobenzene (PID) 99.4 % 71.5-134

Chloride, SM4500CI-B		mg/kg		Analyzed By: KH						
Analyte	Result	Reporting Limit	Analyzed	Method Blank	BS	% Recovery	True Value QC	RPD	Qualifier	
Chloride	<16.0	16.0	05/29/2025	ND	416	104	400	3.92		

TPH 8015M		mg/kg		Analyzed By: MS					
Analyte	Result	Reporting Limit	Analyzed	Method Blank	BS	% Recovery	True Value QC	RPD	Qualifier
GRO C6-C10*	<10.0	10.0	05/28/2025	ND	183	91.5	200	2.13	
DRO >C10-C28*	<10.0	10.0	05/28/2025	ND	178	88.9	200	4.68	
EXT DRO >C28-C36	<10.0	10.0	05/28/2025	ND					

Surrogate: 1-Chlorooctane 110 % 44.4-145

Surrogate: 1-Chlorooctadecane 117 % 40.6-153

Cardinal Laboratories

\*=Accredited Analyte

PLEASE NOTE: Liability and Damages. Cardinal's liability and client's exclusive remedy for any claim arising, whether based in contract or tort, shall be limited to the amount paid by client for analyses. All claims, including those for negligence and any other cause whatsoever shall be deemed waived unless made in writing and received by Cardinal within thirty (30) days after completion of the applicable service. In no event shall Cardinal be liable for incidental or consequential damages, including, without limitation, business interruptions, loss of use, or loss of profits incurred by client, its subsidiaries, affiliates or successors arising out of or related to the performance of the services hereunder by Cardinal, regardless of whether such claim is based upon any of the above stated reasons or otherwise. Results relate only to the samples identified above. This report shall not be reproduced except in full with written approval of Cardinal Laboratories.

Celey D. Keene, Lab Director/Quality Manager



PHONE (575) 393-2326 ° 101 E. MARLAND ° HOBBS, NM 88240

**Analytical Results For:**

PIMA ENVIROMENTAL  
 SEBASTIAN OROZCO  
 1601 N TURNER STE. 500  
 HOBBS NM, 88240  
 Fax To:

Received: 05/28/2025  
 Reported: 05/29/2025  
 Project Name: HOLIDAY 1H SWD  
 Project Number: 6-383  
 Project Location: SPUR - EDDY CO NM

Sampling Date: 05/26/2025  
 Sampling Type: Soil  
 Sampling Condition: Cool & Intact  
 Sample Received By: Alyssa Parras

**Sample ID: CS 58 (H253185-05)**

BTX 8021B		mg/kg		Analyzed By: JH					
Analyte	Result	Reporting Limit	Analyzed	Method Blank	BS	% Recovery	True Value QC	RPD	Qualifier
Benzene*	<0.050	0.050	05/28/2025	ND	1.96	97.8	2.00	1.81	
Toluene*	<0.050	0.050	05/28/2025	ND	2.05	102	2.00	1.49	
Ethylbenzene*	<0.050	0.050	05/28/2025	ND	2.02	101	2.00	0.918	
Total Xylenes*	<0.150	0.150	05/28/2025	ND	5.95	99.1	6.00	0.919	
Total BTX	<0.300	0.300	05/28/2025	ND					

Surrogate: 4-Bromofluorobenzene (PID) 99.5 % 71.5-134

Chloride, SM4500CI-B		mg/kg		Analyzed By: KH						
Analyte	Result	Reporting Limit	Analyzed	Method Blank	BS	% Recovery	True Value QC	RPD	Qualifier	
Chloride	<16.0	16.0	05/29/2025	ND	416	104	400	3.92		

TPH 8015M		mg/kg		Analyzed By: MS					
Analyte	Result	Reporting Limit	Analyzed	Method Blank	BS	% Recovery	True Value QC	RPD	Qualifier
GRO C6-C10*	<10.0	10.0	05/28/2025	ND	183	91.5	200	2.13	
DRO >C10-C28*	<10.0	10.0	05/28/2025	ND	178	88.9	200	4.68	
EXT DRO >C28-C36	<10.0	10.0	05/28/2025	ND					

Surrogate: 1-Chlorooctane 108 % 44.4-145

Surrogate: 1-Chlorooctadecane 115 % 40.6-153

Cardinal Laboratories

\*=Accredited Analyte

PLEASE NOTE: Liability and Damages. Cardinal's liability and client's exclusive remedy for any claim arising, whether based in contract or tort, shall be limited to the amount paid by client for analyses. All claims, including those for negligence and any other cause whatsoever shall be deemed waived unless made in writing and received by Cardinal within thirty (30) days after completion of the applicable service. In no event shall Cardinal be liable for incidental or consequential damages, including, without limitation, business interruptions, loss of use, or loss of profits incurred by client, its subsidiaries, affiliates or successors arising out of or related to the performance of the services hereunder by Cardinal, regardless of whether such claim is based upon any of the above stated reasons or otherwise. Results relate only to the samples identified above. This report shall not be reproduced except in full with written approval of Cardinal Laboratories.

Celey D. Keene, Lab Director/Quality Manager

PHONE (575) 393-2326 ° 101 E. MARLAND ° HOBBS, NM 88240

---

### Notes and Definitions

QM-07	The spike recovery was outside acceptance limits for the MS and/or MSD. The batch was accepted based on acceptable LCS recovery.
ND	Analyte NOT DETECTED at or above the reporting limit
RPD	Relative Percent Difference
**	Samples not received at proper temperature of 6°C or below.
***	Insufficient time to reach temperature.
-	Chloride by SM4500Cl-B does not require samples be received at or below 6°C Samples reported on an as received basis (wet) unless otherwise noted on report

---

Cardinal Laboratories

\*=Accredited Analyte

PLEASE NOTE: Liability and Damages. Cardinal's liability and client's exclusive remedy for any claim arising, whether based in contract or tort, shall be limited to the amount paid by client for analyses. All claims, including those for negligence and any other cause whatsoever shall be deemed waived unless made in writing and received by Cardinal within thirty (30) days after completion of the applicable service. In no event shall Cardinal be liable for incidental or consequential damages, including, without limitation, business interruptions, loss of use, or loss of profits incurred by client, its subsidiaries, affiliates or successors arising out of or related to the performance of the services hereunder by Cardinal, regardless of whether such claim is based upon any of the above stated reasons or otherwise. Results relate only to the samples identified above. This report shall not be reproduced except in full with written approval of Cardinal Laboratories.

A handwritten signature in black ink, appearing to read "Celey D. Keene", is written over a horizontal line.

Celey D. Keene, Lab Director/Quality Manager



**CHAIN-OF-CUSTODY AND ANALYSIS REQUEST**

101 East Marland, Hobbs, NM 88240  
(575) 393-2326 FAX (575) 393-2476

[illegible]



PHONE (575) 393-2326 ° 101 E. MARLAND ° HOBBS, NM 88240

May 28, 2025

SEBASTIAN OROZCO

PIMA ENVIROMENTAL

1601 N TURNER STE. 500

HOBBS, NM 88240

RE: HOLIDAY 1H SWD

Enclosed are the results of analyses for samples received by the laboratory on 05/27/25 15:48.

Cardinal Laboratories is accredited through Texas NELAP under certificate number TX-C25-00101. Accreditation applies to drinking water, non-potable water and solid and chemical materials. All accredited analytes are denoted by an asterisk (\*). For a complete list of accredited analytes and matrices visit the TCEQ website at [www.tceq.texas.gov/field/qa/lab\\_accred\\_certif.html](http://www.tceq.texas.gov/field/qa/lab_accred_certif.html).

Cardinal Laboratories is accredited through the State of Colorado Department of Public Health and Environment for:

Method EPA 552.2	Haloacetic Acids (HAA-5)
Method EPA 524.2	Total Trihalomethanes (TTHM)
Method EPA 524.4	Regulated VOCs (V1, V2, V3)

Accreditation applies to public drinking water matrices.

This report meets NELAP requirements and is made up of a cover page, analytical results, and a copy of the original chain-of-custody. If you have any questions concerning this report, please feel free to contact me.

Sincerely,

A handwritten signature in black ink that reads "Celey D. Keene". The signature is written in a cursive, flowing style.

Celely D. Keene

Lab Director/Quality Manager





PHONE (575) 393-2326 ° 101 E. MARLAND ° HOBBS, NM 88240

**Analytical Results For:**

PIMA ENVIROMENTAL  
SEBASTIAN OROZCO  
1601 N TURNER STE. 500  
HOBBS NM, 88240  
Fax To:

Received: 05/27/2025  
Reported: 05/28/2025  
Project Name: HOLIDAY 1H SWD  
Project Number: 6-383  
Project Location: SPUR - EDDY CO NM

Sampling Date: 05/26/2025  
Sampling Type: Soil  
Sampling Condition: Cool & Intact  
Sample Received By: Shalyn Rodriguez

**Sample ID: CS 1 (H253169-01)**

BTX 8021B		mg/kg		Analyzed By: JH					
Analyte	Result	Reporting Limit	Analyzed	Method Blank	BS	% Recovery	True Value QC	RPD	Qualifier
Benzene*	<0.050	0.050	05/27/2025	ND	1.97	98.4	2.00	3.51	
Toluene*	<0.050	0.050	05/27/2025	ND	2.12	106	2.00	5.72	
Ethylbenzene*	<0.050	0.050	05/27/2025	ND	1.98	99.1	2.00	5.55	
Total Xylenes*	<0.150	0.150	05/27/2025	ND	5.92	98.7	6.00	5.57	
Total BTX	<0.300	0.300	05/27/2025	ND					

Surrogate: 4-Bromofluorobenzene (PID) 104 % 71.5-134

Chloride, SM4500Cl-B		mg/kg		Analyzed By: AC					
Analyte	Result	Reporting Limit	Analyzed	Method Blank	BS	% Recovery	True Value QC	RPD	Qualifier
Chloride	32.0	16.0	05/28/2025	ND	400	100	400	3.92	

TPH 8015M		mg/kg		Analyzed By: MS					
Analyte	Result	Reporting Limit	Analyzed	Method Blank	BS	% Recovery	True Value QC	RPD	Qualifier
GRO C6-C10*	<10.0	10.0	05/28/2025	ND	219	110	200	3.26	
DRO >C10-C28*	<10.0	10.0	05/28/2025	ND	211	105	200	0.460	
EXT DRO >C28-C36	<10.0	10.0	05/28/2025	ND					

Surrogate: 1-Chlorooctane 106 % 44.4-145

Surrogate: 1-Chlorooctadecane 105 % 40.6-153

Cardinal Laboratories

\*=Accredited Analyte

PLEASE NOTE: Liability and Damages. Cardinal's liability and client's exclusive remedy for any claim arising, whether based in contract or tort, shall be limited to the amount paid by client for analyses. All claims, including those for negligence and any other cause whatsoever shall be deemed waived unless made in writing and received by Cardinal within thirty (30) days after completion of the applicable service. In no event shall Cardinal be liable for incidental or consequential damages, including, without limitation, business interruptions, loss of use, or loss of profits incurred by client, its subsidiaries, affiliates or successors arising out of or related to the performance of the services hereunder by Cardinal, regardless of whether such claim is based upon any of the above stated reasons or otherwise. Results relate only to the samples identified above. This report shall not be reproduced except in full with written approval of Cardinal Laboratories.

Celey D. Keene, Lab Director/Quality Manager



PHONE (575) 393-2326 ° 101 E. MARLAND ° HOBBS, NM 88240

**Analytical Results For:**

PIMA ENVIROMENTAL  
 SEBASTIAN OROZCO  
 1601 N TURNER STE. 500  
 HOBBS NM, 88240  
 Fax To:

Received: 05/27/2025  
 Reported: 05/28/2025  
 Project Name: HOLIDAY 1H SWD  
 Project Number: 6-383  
 Project Location: SPUR - EDDY CO NM

Sampling Date: 05/26/2025  
 Sampling Type: Soil  
 Sampling Condition: Cool & Intact  
 Sample Received By: Shalyn Rodriguez

**Sample ID: CS 2 (H253169-02)**

BTEx 8021B		mg/kg		Analyzed By: JH					
Analyte	Result	Reporting Limit	Analyzed	Method Blank	BS	% Recovery	True Value QC	RPD	Qualifier
Benzene*	<0.050	0.050	05/27/2025	ND	1.97	98.4	2.00	3.51	
Toluene*	<0.050	0.050	05/27/2025	ND	2.12	106	2.00	5.72	
Ethylbenzene*	<0.050	0.050	05/27/2025	ND	1.98	99.1	2.00	5.55	
Total Xylenes*	<0.150	0.150	05/27/2025	ND	5.92	98.7	6.00	5.57	
Total BTEx	<0.300	0.300	05/27/2025	ND					

Surrogate: 4-Bromofluorobenzene (PID) 100 % 71.5-134

Chloride, SM4500Cl-B		mg/kg		Analyzed By: AC						
Analyte	Result	Reporting Limit	Analyzed	Method Blank	BS	% Recovery	True Value QC	RPD	Qualifier	
Chloride	<16.0	16.0	05/28/2025	ND	400	100	400	3.92		

TPH 8015M		mg/kg		Analyzed By: MS					
Analyte	Result	Reporting Limit	Analyzed	Method Blank	BS	% Recovery	True Value QC	RPD	Qualifier
GRO C6-C10*	<10.0	10.0	05/28/2025	ND	219	110	200	3.26	
DRO >C10-C28*	<10.0	10.0	05/28/2025	ND	211	105	200	0.460	
EXT DRO >C28-C36	<10.0	10.0	05/28/2025	ND					

Surrogate: 1-Chlorooctane 110 % 44.4-145

Surrogate: 1-Chlorooctadecane 109 % 40.6-153

Cardinal Laboratories

\*=Accredited Analyte

PLEASE NOTE: Liability and Damages. Cardinal's liability and client's exclusive remedy for any claim arising, whether based in contract or tort, shall be limited to the amount paid by client for analyses. All claims, including those for negligence and any other cause whatsoever shall be deemed waived unless made in writing and received by Cardinal within thirty (30) days after completion of the applicable service. In no event shall Cardinal be liable for incidental or consequential damages, including, without limitation, business interruptions, loss of use, or loss of profits incurred by client, its subsidiaries, affiliates or successors arising out of or related to the performance of the services hereunder by Cardinal, regardless of whether such claim is based upon any of the above stated reasons or otherwise. Results relate only to the samples identified above. This report shall not be reproduced except in full with written approval of Cardinal Laboratories.

Celey D. Keene, Lab Director/Quality Manager



PHONE (575) 393-2326 ° 101 E. MARLAND ° HOBBS, NM 88240

**Analytical Results For:**

PIMA ENVIROMENTAL  
SEBASTIAN OROZCO  
1601 N TURNER STE. 500  
HOBBS NM, 88240  
Fax To:

Received: 05/27/2025  
Reported: 05/28/2025  
Project Name: HOLIDAY 1H SWD  
Project Number: 6-383  
Project Location: SPUR - EDDY CO NM

Sampling Date: 05/26/2025  
Sampling Type: Soil  
Sampling Condition: Cool & Intact  
Sample Received By: Shalyn Rodriguez

**Sample ID: CS 3 (H253169-03)**

BTEx 8021B		mg/kg		Analyzed By: JH						
Analyte	Result	Reporting Limit	Analyzed	Method Blank	BS	% Recovery	True Value QC	RPD	Qualifier	
Benzene*	<0.050	0.050	05/27/2025	ND	1.97	98.4	2.00	3.51		
Toluene*	<0.050	0.050	05/27/2025	ND	2.12	106	2.00	5.72		
Ethylbenzene*	<0.050	0.050	05/27/2025	ND	1.98	99.1	2.00	5.55		
Total Xylenes*	<0.150	0.150	05/27/2025	ND	5.92	98.7	6.00	5.57		
Total BTEx	<0.300	0.300	05/27/2025	ND						

Surrogate: 4-Bromofluorobenzene (PID) 102 % 71.5-134

Chloride, SM4500CI-B		mg/kg		Analyzed By: AC					
Analyte	Result	Reporting Limit	Analyzed	Method Blank	BS	% Recovery	True Value QC	RPD	Qualifier
Chloride	16.0	16.0	05/28/2025	ND	400	100	400	3.92	

TPH 8015M		mg/kg		Analyzed By: MS					
Analyte	Result	Reporting Limit	Analyzed	Method Blank	BS	% Recovery	True Value QC	RPD	Qualifier
GRO C6-C10*	<10.0	10.0	05/28/2025	ND	219	110	200	3.26	
DRO >C10-C28*	<10.0	10.0	05/28/2025	ND	211	105	200	0.460	
EXT DRO >C28-C36	<10.0	10.0	05/28/2025	ND					

Surrogate: 1-Chlorooctane 108 % 44.4-145

Surrogate: 1-Chlorooctadecane 107 % 40.6-153

Cardinal Laboratories

\*=Accredited Analyte

PLEASE NOTE: Liability and Damages. Cardinal's liability and client's exclusive remedy for any claim arising, whether based in contract or tort, shall be limited to the amount paid by client for analyses. All claims, including those for negligence and any other cause whatsoever shall be deemed waived unless made in writing and received by Cardinal within thirty (30) days after completion of the applicable service. In no event shall Cardinal be liable for incidental or consequential damages, including, without limitation, business interruptions, loss of use, or loss of profits incurred by client, its subsidiaries, affiliates or successors arising out of or related to the performance of the services hereunder by Cardinal, regardless of whether such claim is based upon any of the above stated reasons or otherwise. Results relate only to the samples identified above. This report shall not be reproduced except in full with written approval of Cardinal Laboratories.

Celey D. Keene, Lab Director/Quality Manager



PHONE (575) 393-2326 ° 101 E. MARLAND ° HOBBS, NM 88240

**Analytical Results For:**

PIMA ENVIROMENTAL  
 SEBASTIAN OROZCO  
 1601 N TURNER STE. 500  
 HOBBS NM, 88240  
 Fax To:

Received: 05/27/2025  
 Reported: 05/28/2025  
 Project Name: HOLIDAY 1H SWD  
 Project Number: 6-383  
 Project Location: SPUR - EDDY CO NM

Sampling Date: 05/26/2025  
 Sampling Type: Soil  
 Sampling Condition: Cool & Intact  
 Sample Received By: Shalyn Rodriguez

**Sample ID: CS 4 (H253169-04)**

BTEx 8021B		mg/kg		Analyzed By: JH						
Analyte	Result	Reporting Limit	Analyzed	Method Blank	BS	% Recovery	True Value QC	RPD	Qualifier	
Benzene*	<0.050	0.050	05/27/2025	ND	1.97	98.4	2.00	3.51		
Toluene*	<0.050	0.050	05/27/2025	ND	2.12	106	2.00	5.72		
Ethylbenzene*	<0.050	0.050	05/27/2025	ND	1.98	99.1	2.00	5.55		
Total Xylenes*	<0.150	0.150	05/27/2025	ND	5.92	98.7	6.00	5.57		
Total BTEX	<0.300	0.300	05/27/2025	ND						

Surrogate: 4-Bromofluorobenzene (PID) 101 % 71.5-134

Chloride, SM4500Cl-B		mg/kg		Analyzed By: AC					
Analyte	Result	Reporting Limit	Analyzed	Method Blank	BS	% Recovery	True Value QC	RPD	Qualifier
Chloride	16.0	16.0	05/28/2025	ND	400	100	400	3.92	

TPH 8015M		mg/kg		Analyzed By: MS					
Analyte	Result	Reporting Limit	Analyzed	Method Blank	BS	% Recovery	True Value QC	RPD	Qualifier
GRO C6-C10*	<10.0	10.0	05/28/2025	ND	219	110	200	3.26	
DRO >C10-C28*	<10.0	10.0	05/28/2025	ND	211	105	200	0.460	
EXT DRO >C28-C36	<10.0	10.0	05/28/2025	ND					

Surrogate: 1-Chlorooctane 113 % 44.4-145

Surrogate: 1-Chlorooctadecane 111 % 40.6-153

Cardinal Laboratories

\*=Accredited Analyte

PLEASE NOTE: Liability and Damages. Cardinal's liability and client's exclusive remedy for any claim arising, whether based in contract or tort, shall be limited to the amount paid by client for analyses. All claims, including those for negligence and any other cause whatsoever shall be deemed waived unless made in writing and received by Cardinal within thirty (30) days after completion of the applicable service. In no event shall Cardinal be liable for incidental or consequential damages, including, without limitation, business interruptions, loss of use, or loss of profits incurred by client, its subsidiaries, affiliates or successors arising out of or related to the performance of the services hereunder by Cardinal, regardless of whether such claim is based upon any of the above stated reasons or otherwise. Results relate only to the samples identified above. This report shall not be reproduced except in full with written approval of Cardinal Laboratories.

Celey D. Keene, Lab Director/Quality Manager





PHONE (575) 393-2326 ° 101 E. MARLAND ° HOBBS, NM 88240

**Analytical Results For:**

PIMA ENVIROMENTAL  
SEBASTIAN OROZCO  
1601 N TURNER STE. 500  
HOBBS NM, 88240  
Fax To:

Received: 05/27/2025  
Reported: 05/28/2025  
Project Name: HOLIDAY 1H SWD  
Project Number: 6-383  
Project Location: SPUR - EDDY CO NM

Sampling Date: 05/26/2025  
Sampling Type: Soil  
Sampling Condition: Cool & Intact  
Sample Received By: Shalyn Rodriguez

**Sample ID: CS 5 (H253169-05)**

BTEx 8021B		mg/kg		Analyzed By: JH					
Analyte	Result	Reporting Limit	Analyzed	Method Blank	BS	% Recovery	True Value QC	RPD	Qualifier
Benzene*	<0.050	0.050	05/27/2025	ND	1.97	98.4	2.00	3.51	
Toluene*	<0.050	0.050	05/27/2025	ND	2.12	106	2.00	5.72	
Ethylbenzene*	<0.050	0.050	05/27/2025	ND	1.98	99.1	2.00	5.55	
Total Xylenes*	<0.150	0.150	05/27/2025	ND	5.92	98.7	6.00	5.57	
Total BTEx	<0.300	0.300	05/27/2025	ND					

Surrogate: 4-Bromofluorobenzene (PID) 102 % 71.5-134

Chloride, SM4500Cl-B		mg/kg		Analyzed By: AC						
Analyte	Result	Reporting Limit	Analyzed	Method Blank	BS	% Recovery	True Value QC	RPD	Qualifier	
Chloride	32.0	16.0	05/28/2025	ND	400	100	400	3.92		

TPH 8015M		mg/kg		Analyzed By: MS					
Analyte	Result	Reporting Limit	Analyzed	Method Blank	BS	% Recovery	True Value QC	RPD	Qualifier
GRO C6-C10*	<10.0	10.0	05/28/2025	ND	219	110	200	3.26	
DRO >C10-C28*	<10.0	10.0	05/28/2025	ND	211	105	200	0.460	
EXT DRO >C28-C36	<10.0	10.0	05/28/2025	ND					

Surrogate: 1-Chlorooctane 113 % 44.4-145

Surrogate: 1-Chlorooctadecane 111 % 40.6-153

Cardinal Laboratories

\*=Accredited Analyte

PLEASE NOTE: Liability and Damages. Cardinal's liability and client's exclusive remedy for any claim arising, whether based in contract or tort, shall be limited to the amount paid by client for analyses. All claims, including those for negligence and any other cause whatsoever shall be deemed waived unless made in writing and received by Cardinal within thirty (30) days after completion of the applicable service. In no event shall Cardinal be liable for incidental or consequential damages, including, without limitation, business interruptions, loss of use, or loss of profits incurred by client, its subsidiaries, affiliates or successors arising out of or related to the performance of the services hereunder by Cardinal, regardless of whether such claim is based upon any of the above stated reasons or otherwise. Results relate only to the samples identified above. This report shall not be reproduced except in full with written approval of Cardinal Laboratories.

Celey D. Keene, Lab Director/Quality Manager



PHONE (575) 393-2326 ° 101 E. MARLAND ° HOBBS, NM 88240

**Analytical Results For:**

PIMA ENVIROMENTAL  
SEBASTIAN OROZCO  
1601 N TURNER STE. 500  
HOBBS NM, 88240  
Fax To:

Received: 05/27/2025  
Reported: 05/28/2025  
Project Name: HOLIDAY 1H SWD  
Project Number: 6-383  
Project Location: SPUR - EDDY CO NM

Sampling Date: 05/26/2025  
Sampling Type: Soil  
Sampling Condition: Cool & Intact  
Sample Received By: Shalyn Rodriguez

**Sample ID: CS 6 (H253169-06)**

BTEx 8021B		mg/kg		Analyzed By: JH						
Analyte	Result	Reporting Limit	Analyzed	Method Blank	BS	% Recovery	True Value QC	RPD	Qualifier	
Benzene*	<0.050	0.050	05/27/2025	ND	1.97	98.4	2.00	3.51		
Toluene*	<0.050	0.050	05/27/2025	ND	2.12	106	2.00	5.72		
Ethylbenzene*	<0.050	0.050	05/27/2025	ND	1.98	99.1	2.00	5.55		
Total Xylenes*	<0.150	0.150	05/27/2025	ND	5.92	98.7	6.00	5.57		
Total BTEX	<0.300	0.300	05/27/2025	ND						

Surrogate: 4-Bromofluorobenzene (PID) 102 % 71.5-134

Chloride, SM4500Cl-B		mg/kg		Analyzed By: KH						
Analyte	Result	Reporting Limit	Analyzed	Method Blank	BS	% Recovery	True Value QC	RPD	Qualifier	
Chloride	16.0	16.0	05/28/2025	ND	416	104	400	3.77		

TPH 8015M		mg/kg		Analyzed By: MS					
Analyte	Result	Reporting Limit	Analyzed	Method Blank	BS	% Recovery	True Value QC	RPD	Qualifier
GRO C6-C10*	<10.0	10.0	05/28/2025	ND	219	110	200	3.26	
DRO >C10-C28*	<10.0	10.0	05/28/2025	ND	211	105	200	0.460	
EXT DRO >C28-C36	<10.0	10.0	05/28/2025	ND					

Surrogate: 1-Chlorooctane 110 % 44.4-145

Surrogate: 1-Chlorooctadecane 109 % 40.6-153

Cardinal Laboratories

\*=Accredited Analyte

PLEASE NOTE: Liability and Damages. Cardinal's liability and client's exclusive remedy for any claim arising, whether based in contract or tort, shall be limited to the amount paid by client for analyses. All claims, including those for negligence and any other cause whatsoever shall be deemed waived unless made in writing and received by Cardinal within thirty (30) days after completion of the applicable service. In no event shall Cardinal be liable for incidental or consequential damages, including, without limitation, business interruptions, loss of use, or loss of profits incurred by client, its subsidiaries, affiliates or successors arising out of or related to the performance of the services hereunder by Cardinal, regardless of whether such claim is based upon any of the above stated reasons or otherwise. Results relate only to the samples identified above. This report shall not be reproduced except in full with written approval of Cardinal Laboratories.

Celey D. Keene, Lab Director/Quality Manager



PHONE (575) 393-2326 ° 101 E. MARLAND ° HOBBS, NM 88240

**Analytical Results For:**

PIMA ENVIROMENTAL  
SEBASTIAN OROZCO  
1601 N TURNER STE. 500  
HOBBS NM, 88240  
Fax To:

Received: 05/27/2025  
Reported: 05/28/2025  
Project Name: HOLIDAY 1H SWD  
Project Number: 6-383  
Project Location: SPUR - EDDY CO NM

Sampling Date: 05/26/2025  
Sampling Type: Soil  
Sampling Condition: Cool & Intact  
Sample Received By: Shalyn Rodriguez

**Sample ID: CS 7 (H253169-07)**

BTEx 8021B		mg/kg		Analyzed By: JH					
Analyte	Result	Reporting Limit	Analyzed	Method Blank	BS	% Recovery	True Value QC	RPD	Qualifier
Benzene*	<0.050	0.050	05/27/2025	ND	1.97	98.4	2.00	3.51	
Toluene*	<0.050	0.050	05/27/2025	ND	2.12	106	2.00	5.72	
Ethylbenzene*	<0.050	0.050	05/27/2025	ND	1.98	99.1	2.00	5.55	
Total Xylenes*	<0.150	0.150	05/27/2025	ND	5.92	98.7	6.00	5.57	
Total BTEX	<0.300	0.300	05/27/2025	ND					

Surrogate: 4-Bromofluorobenzene (PID) 103 % 71.5-134

Chloride, SM4500Cl-B		mg/kg		Analyzed By: KH						
Analyte	Result	Reporting Limit	Analyzed	Method Blank	BS	% Recovery	True Value QC	RPD	Qualifier	
Chloride	<16.0	16.0	05/28/2025	ND	416	104	400	3.77		

TPH 8015M		mg/kg		Analyzed By: MS					
Analyte	Result	Reporting Limit	Analyzed	Method Blank	BS	% Recovery	True Value QC	RPD	Qualifier
GRO C6-C10*	<10.0	10.0	05/28/2025	ND	219	110	200	3.26	
DRO >C10-C28*	<10.0	10.0	05/28/2025	ND	211	105	200	0.460	
EXT DRO >C28-C36	<10.0	10.0	05/28/2025	ND					

Surrogate: 1-Chlorooctane 107 % 44.4-145

Surrogate: 1-Chlorooctadecane 106 % 40.6-153

Cardinal Laboratories

\*=Accredited Analyte

PLEASE NOTE: Liability and Damages. Cardinal's liability and client's exclusive remedy for any claim arising, whether based in contract or tort, shall be limited to the amount paid by client for analyses. All claims, including those for negligence and any other cause whatsoever shall be deemed waived unless made in writing and received by Cardinal within thirty (30) days after completion of the applicable service. In no event shall Cardinal be liable for incidental or consequential damages, including, without limitation, business interruptions, loss of use, or loss of profits incurred by client, its subsidiaries, affiliates or successors arising out of or related to the performance of the services hereunder by Cardinal, regardless of whether such claim is based upon any of the above stated reasons or otherwise. Results relate only to the samples identified above. This report shall not be reproduced except in full with written approval of Cardinal Laboratories.

Celey D. Keene, Lab Director/Quality Manager



PHONE (575) 393-2326 ° 101 E. MARLAND ° HOBBS, NM 88240

**Analytical Results For:**

PIMA ENVIROMENTAL  
SEBASTIAN OROZCO  
1601 N TURNER STE. 500  
HOBBS NM, 88240  
Fax To:

Received: 05/27/2025  
Reported: 05/28/2025  
Project Name: HOLIDAY 1H SWD  
Project Number: 6-383  
Project Location: SPUR - EDDY CO NM

Sampling Date: 05/26/2025  
Sampling Type: Soil  
Sampling Condition: Cool & Intact  
Sample Received By: Shalyn Rodriguez

**Sample ID: CS 8 (H253169-08)**

BTEx 8021B		mg/kg		Analyzed By: JH						
Analyte	Result	Reporting Limit	Analyzed	Method Blank	BS	% Recovery	True Value QC	RPD	Qualifier	
Benzene*	<0.050	0.050	05/27/2025	ND	1.97	98.4	2.00	3.51		
Toluene*	<0.050	0.050	05/27/2025	ND	2.12	106	2.00	5.72		
Ethylbenzene*	<0.050	0.050	05/27/2025	ND	1.98	99.1	2.00	5.55		
Total Xylenes*	<0.150	0.150	05/27/2025	ND	5.92	98.7	6.00	5.57		
Total BTEx	<0.300	0.300	05/27/2025	ND						

Surrogate: 4-Bromofluorobenzene (PID) 102 % 71.5-134

Chloride, SM4500CI-B		mg/kg		Analyzed By: KH						
Analyte	Result	Reporting Limit	Analyzed	Method Blank	BS	% Recovery	True Value QC	RPD	Qualifier	
Chloride	<16.0	16.0	05/28/2025	ND	416	104	400	3.77		

TPH 8015M		mg/kg		Analyzed By: MS					
Analyte	Result	Reporting Limit	Analyzed	Method Blank	BS	% Recovery	True Value QC	RPD	Qualifier
GRO C6-C10*	<10.0	10.0	05/28/2025	ND	219	110	200	3.26	
DRO >C10-C28*	<10.0	10.0	05/28/2025	ND	211	105	200	0.460	
EXT DRO >C28-C36	<10.0	10.0	05/28/2025	ND					

Surrogate: 1-Chlorooctane 114 % 44.4-145

Surrogate: 1-Chlorooctadecane 112 % 40.6-153

Cardinal Laboratories

\*=Accredited Analyte

PLEASE NOTE: Liability and Damages. Cardinal's liability and client's exclusive remedy for any claim arising, whether based in contract or tort, shall be limited to the amount paid by client for analyses. All claims, including those for negligence and any other cause whatsoever shall be deemed waived unless made in writing and received by Cardinal within thirty (30) days after completion of the applicable service. In no event shall Cardinal be liable for incidental or consequential damages, including, without limitation, business interruptions, loss of use, or loss of profits incurred by client, its subsidiaries, affiliates or successors arising out of or related to the performance of the services hereunder by Cardinal, regardless of whether such claim is based upon any of the above stated reasons or otherwise. Results relate only to the samples identified above. This report shall not be reproduced except in full with written approval of Cardinal Laboratories.

Celey D. Keene, Lab Director/Quality Manager





PHONE (575) 393-2326 ° 101 E. MARLAND ° HOBBS, NM 88240

**Analytical Results For:**

PIMA ENVIROMENTAL  
SEBASTIAN OROZCO  
1601 N TURNER STE. 500  
HOBBS NM, 88240  
Fax To:

Received: 05/27/2025  
Reported: 05/28/2025  
Project Name: HOLIDAY 1H SWD  
Project Number: 6-383  
Project Location: SPUR - EDDY CO NM

Sampling Date: 05/26/2025  
Sampling Type: Soil  
Sampling Condition: Cool & Intact  
Sample Received By: Shalyn Rodriguez

**Sample ID: CS 9 (H253169-09)**

BTEx 8021B		mg/kg		Analyzed By: JH					
Analyte	Result	Reporting Limit	Analyzed	Method Blank	BS	% Recovery	True Value QC	RPD	Qualifier
Benzene*	<0.050	0.050	05/27/2025	ND	1.97	98.4	2.00	3.51	
Toluene*	<0.050	0.050	05/27/2025	ND	2.12	106	2.00	5.72	
Ethylbenzene*	<0.050	0.050	05/27/2025	ND	1.98	99.1	2.00	5.55	
Total Xylenes*	<0.150	0.150	05/27/2025	ND	5.92	98.7	6.00	5.57	
Total BTEx	<0.300	0.300	05/27/2025	ND					

Surrogate: 4-Bromofluorobenzene (PID) 100 % 71.5-134

Chloride, SM4500CI-B		mg/kg		Analyzed By: KH						
Analyte	Result	Reporting Limit	Analyzed	Method Blank	BS	% Recovery	True Value QC	RPD	Qualifier	
Chloride	<16.0	16.0	05/28/2025	ND	416	104	400	3.77		

TPH 8015M		mg/kg		Analyzed By: MS					
Analyte	Result	Reporting Limit	Analyzed	Method Blank	BS	% Recovery	True Value QC	RPD	Qualifier
GRO C6-C10*	<10.0	10.0	05/28/2025	ND	219	110	200	3.26	
DRO >C10-C28*	<10.0	10.0	05/28/2025	ND	211	105	200	0.460	
EXT DRO >C28-C36	<10.0	10.0	05/28/2025	ND					

Surrogate: 1-Chlorooctane 111 % 44.4-145

Surrogate: 1-Chlorooctadecane 111 % 40.6-153

Cardinal Laboratories

\*=Accredited Analyte

PLEASE NOTE: Liability and Damages. Cardinal's liability and client's exclusive remedy for any claim arising, whether based in contract or tort, shall be limited to the amount paid by client for analyses. All claims, including those for negligence and any other cause whatsoever shall be deemed waived unless made in writing and received by Cardinal within thirty (30) days after completion of the applicable service. In no event shall Cardinal be liable for incidental or consequential damages, including, without limitation, business interruptions, loss of use, or loss of profits incurred by client, its subsidiaries, affiliates or successors arising out of or related to the performance of the services hereunder by Cardinal, regardless of whether such claim is based upon any of the above stated reasons or otherwise. Results relate only to the samples identified above. This report shall not be reproduced except in full with written approval of Cardinal Laboratories.

Celey D. Keene, Lab Director/Quality Manager



PHONE (575) 393-2326 ° 101 E. MARLAND ° HOBBS, NM 88240

**Analytical Results For:**

PIMA ENVIROMENTAL  
SEBASTIAN OROZCO  
1601 N TURNER STE. 500  
HOBBS NM, 88240  
Fax To:

Received: 05/27/2025  
Reported: 05/28/2025  
Project Name: HOLIDAY 1H SWD  
Project Number: 6-383  
Project Location: SPUR - EDDY CO NM

Sampling Date: 05/26/2025  
Sampling Type: Soil  
Sampling Condition: Cool & Intact  
Sample Received By: Shalyn Rodriguez

**Sample ID: CS 10 (H253169-10)**

BTEx 8021B		mg/kg		Analyzed By: JH						
Analyte	Result	Reporting Limit	Analyzed	Method Blank	BS	% Recovery	True Value QC	RPD	Qualifier	
Benzene*	<0.050	0.050	05/27/2025	ND	1.97	98.4	2.00	3.51		
Toluene*	<0.050	0.050	05/27/2025	ND	2.12	106	2.00	5.72		
Ethylbenzene*	<0.050	0.050	05/27/2025	ND	1.98	99.1	2.00	5.55		
Total Xylenes*	<0.150	0.150	05/27/2025	ND	5.92	98.7	6.00	5.57		
Total BTEx	<0.300	0.300	05/27/2025	ND						

Surrogate: 4-Bromofluorobenzene (PID) 102 % 71.5-134

Chloride, SM4500CI-B		mg/kg		Analyzed By: KH						
Analyte	Result	Reporting Limit	Analyzed	Method Blank	BS	% Recovery	True Value QC	RPD	Qualifier	
Chloride	<16.0	16.0	05/28/2025	ND	416	104	400	3.77		

TPH 8015M		mg/kg		Analyzed By: MS					
Analyte	Result	Reporting Limit	Analyzed	Method Blank	BS	% Recovery	True Value QC	RPD	Qualifier
GRO C6-C10*	<10.0	10.0	05/28/2025	ND	219	110	200	3.26	
DRO >C10-C28*	<10.0	10.0	05/28/2025	ND	211	105	200	0.460	
EXT DRO >C28-C36	<10.0	10.0	05/28/2025	ND					

Surrogate: 1-Chlorooctane 111 % 44.4-145

Surrogate: 1-Chlorooctadecane 111 % 40.6-153

Cardinal Laboratories

\*=Accredited Analyte

PLEASE NOTE: Liability and Damages. Cardinal's liability and client's exclusive remedy for any claim arising, whether based in contract or tort, shall be limited to the amount paid by client for analyses. All claims, including those for negligence and any other cause whatsoever shall be deemed waived unless made in writing and received by Cardinal within thirty (30) days after completion of the applicable service. In no event shall Cardinal be liable for incidental or consequential damages, including, without limitation, business interruptions, loss of use, or loss of profits incurred by client, its subsidiaries, affiliates or successors arising out of or related to the performance of the services hereunder by Cardinal, regardless of whether such claim is based upon any of the above stated reasons or otherwise. Results relate only to the samples identified above. This report shall not be reproduced except in full with written approval of Cardinal Laboratories.

Celey D. Keene, Lab Director/Quality Manager



PHONE (575) 393-2326 ° 101 E. MARLAND ° HOBBS, NM 88240

**Analytical Results For:**

PIMA ENVIROMENTAL  
SEBASTIAN OROZCO  
1601 N TURNER STE. 500  
HOBBS NM, 88240  
Fax To:

Received: 05/27/2025  
Reported: 05/28/2025  
Project Name: HOLIDAY 1H SWD  
Project Number: 6-383  
Project Location: SPUR - EDDY CO NM

Sampling Date: 05/26/2025  
Sampling Type: Soil  
Sampling Condition: Cool & Intact  
Sample Received By: Shalyn Rodriguez

**Sample ID: CS 11 (H253169-11)**

BTEx 8021B		mg/kg		Analyzed By: JH						
Analyte	Result	Reporting Limit	Analyzed	Method Blank	BS	% Recovery	True Value QC	RPD	Qualifier	
Benzene*	<0.050	0.050	05/27/2025	ND	1.97	98.4	2.00	3.51		
Toluene*	<0.050	0.050	05/27/2025	ND	2.12	106	2.00	5.72		
Ethylbenzene*	<0.050	0.050	05/27/2025	ND	1.98	99.1	2.00	5.55		
Total Xylenes*	<0.150	0.150	05/27/2025	ND	5.92	98.7	6.00	5.57		
Total BTEx	<0.300	0.300	05/27/2025	ND						

Surrogate: 4-Bromofluorobenzene (PID) 102 % 71.5-134

Chloride, SM4500CI-B		mg/kg		Analyzed By: KH						
Analyte	Result	Reporting Limit	Analyzed	Method Blank	BS	% Recovery	True Value QC	RPD	Qualifier	
Chloride	<16.0	16.0	05/28/2025	ND	416	104	400	3.77		

TPH 8015M		mg/kg		Analyzed By: MS					
Analyte	Result	Reporting Limit	Analyzed	Method Blank	BS	% Recovery	True Value QC	RPD	Qualifier
GRO C6-C10*	<10.0	10.0	05/28/2025	ND	219	110	200	3.26	
DRO >C10-C28*	<10.0	10.0	05/28/2025	ND	211	105	200	0.460	
EXT DRO >C28-C36	<10.0	10.0	05/28/2025	ND					

Surrogate: 1-Chlorooctane 112 % 44.4-145

Surrogate: 1-Chlorooctadecane 110 % 40.6-153

Cardinal Laboratories

\*=Accredited Analyte

PLEASE NOTE: Liability and Damages. Cardinal's liability and client's exclusive remedy for any claim arising, whether based in contract or tort, shall be limited to the amount paid by client for analyses. All claims, including those for negligence and any other cause whatsoever shall be deemed waived unless made in writing and received by Cardinal within thirty (30) days after completion of the applicable service. In no event shall Cardinal be liable for incidental or consequential damages, including, without limitation, business interruptions, loss of use, or loss of profits incurred by client, its subsidiaries, affiliates or successors arising out of or related to the performance of the services hereunder by Cardinal, regardless of whether such claim is based upon any of the above stated reasons or otherwise. Results relate only to the samples identified above. This report shall not be reproduced except in full with written approval of Cardinal Laboratories.

Celey D. Keene, Lab Director/Quality Manager



PHONE (575) 393-2326 ° 101 E. MARLAND ° HOBBS, NM 88240

**Analytical Results For:**

PIMA ENVIROMENTAL  
 SEBASTIAN OROZCO  
 1601 N TURNER STE. 500  
 HOBBS NM, 88240  
 Fax To:

Received: 05/27/2025  
 Reported: 05/28/2025  
 Project Name: HOLIDAY 1H SWD  
 Project Number: 6-383  
 Project Location: SPUR - EDDY CO NM

Sampling Date: 05/26/2025  
 Sampling Type: Soil  
 Sampling Condition: Cool & Intact  
 Sample Received By: Shalyn Rodriguez

**Sample ID: CS 12 (H253169-12)**

BTEx 8021B		mg/kg		Analyzed By: JH						
Analyte	Result	Reporting Limit	Analyzed	Method Blank	BS	% Recovery	True Value QC	RPD	Qualifier	
Benzene*	<0.050	0.050	05/27/2025	ND	1.97	98.4	2.00	3.51		
Toluene*	<0.050	0.050	05/27/2025	ND	2.12	106	2.00	5.72		
Ethylbenzene*	<0.050	0.050	05/27/2025	ND	1.98	99.1	2.00	5.55		
Total Xylenes*	<0.150	0.150	05/27/2025	ND	5.92	98.7	6.00	5.57		
Total BTEX	<0.300	0.300	05/27/2025	ND						

Surrogate: 4-Bromofluorobenzene (PID) 103 % 71.5-134

Chloride, SM4500Cl-B		mg/kg		Analyzed By: KH						
Analyte	Result	Reporting Limit	Analyzed	Method Blank	BS	% Recovery	True Value QC	RPD	Qualifier	
Chloride	<16.0	16.0	05/28/2025	ND	416	104	400	3.77		

TPH 8015M		mg/kg		Analyzed By: MS					
Analyte	Result	Reporting Limit	Analyzed	Method Blank	BS	% Recovery	True Value QC	RPD	Qualifier
GRO C6-C10*	<10.0	10.0	05/28/2025	ND	219	110	200	3.26	
DRO >C10-C28*	<10.0	10.0	05/28/2025	ND	211	105	200	0.460	
EXT DRO >C28-C36	<10.0	10.0	05/28/2025	ND					

Surrogate: 1-Chlorooctane 115 % 44.4-145

Surrogate: 1-Chlorooctadecane 113 % 40.6-153

Cardinal Laboratories

\*=Accredited Analyte

PLEASE NOTE: Liability and Damages. Cardinal's liability and client's exclusive remedy for any claim arising, whether based in contract or tort, shall be limited to the amount paid by client for analyses. All claims, including those for negligence and any other cause whatsoever shall be deemed waived unless made in writing and received by Cardinal within thirty (30) days after completion of the applicable service. In no event shall Cardinal be liable for incidental or consequential damages, including, without limitation, business interruptions, loss of use, or loss of profits incurred by client, its subsidiaries, affiliates or successors arising out of or related to the performance of the services hereunder by Cardinal, regardless of whether such claim is based upon any of the above stated reasons or otherwise. Results relate only to the samples identified above. This report shall not be reproduced except in full with written approval of Cardinal Laboratories.

Celey D. Keene, Lab Director/Quality Manager



PHONE (575) 393-2326 ° 101 E. MARLAND ° HOBBS, NM 88240

**Analytical Results For:**

PIMA ENVIROMENTAL  
 SEBASTIAN OROZCO  
 1601 N TURNER STE. 500  
 HOBBS NM, 88240  
 Fax To:

Received: 05/27/2025  
 Reported: 05/28/2025  
 Project Name: HOLIDAY 1H SWD  
 Project Number: 6-383  
 Project Location: SPUR - EDDY CO NM

Sampling Date: 05/26/2025  
 Sampling Type: Soil  
 Sampling Condition: Cool & Intact  
 Sample Received By: Shalyn Rodriguez

**Sample ID: CS 13 (H253169-13)**

BTEx 8021B		mg/kg		Analyzed By: JH						
Analyte	Result	Reporting Limit	Analyzed	Method Blank	BS	% Recovery	True Value QC	RPD	Qualifier	
Benzene*	<0.050	0.050	05/27/2025	ND	1.97	98.4	2.00	3.51		
Toluene*	<0.050	0.050	05/27/2025	ND	2.12	106	2.00	5.72		
Ethylbenzene*	<0.050	0.050	05/27/2025	ND	1.98	99.1	2.00	5.55		
Total Xylenes*	<0.150	0.150	05/27/2025	ND	5.92	98.7	6.00	5.57		
Total BTEX	<0.300	0.300	05/27/2025	ND						

Surrogate: 4-Bromofluorobenzene (PID) 101 % 71.5-134

Chloride, SM4500Cl-B		mg/kg		Analyzed By: KH						
Analyte	Result	Reporting Limit	Analyzed	Method Blank	BS	% Recovery	True Value QC	RPD	Qualifier	
Chloride	<16.0	16.0	05/28/2025	ND	416	104	400	3.77		

TPH 8015M		mg/kg		Analyzed By: MS					
Analyte	Result	Reporting Limit	Analyzed	Method Blank	BS	% Recovery	True Value QC	RPD	Qualifier
GRO C6-C10*	<10.0	10.0	05/28/2025	ND	219	110	200	3.26	
DRO >C10-C28*	<10.0	10.0	05/28/2025	ND	211	105	200	0.460	
EXT DRO >C28-C36	<10.0	10.0	05/28/2025	ND					

Surrogate: 1-Chlorooctane 113 % 44.4-145

Surrogate: 1-Chlorooctadecane 111 % 40.6-153

Cardinal Laboratories

\*=Accredited Analyte

PLEASE NOTE: Liability and Damages. Cardinal's liability and client's exclusive remedy for any claim arising, whether based in contract or tort, shall be limited to the amount paid by client for analyses. All claims, including those for negligence and any other cause whatsoever shall be deemed waived unless made in writing and received by Cardinal within thirty (30) days after completion of the applicable service. In no event shall Cardinal be liable for incidental or consequential damages, including, without limitation, business interruptions, loss of use, or loss of profits incurred by client, its subsidiaries, affiliates or successors arising out of or related to the performance of the services hereunder by Cardinal, regardless of whether such claim is based upon any of the above stated reasons or otherwise. Results relate only to the samples identified above. This report shall not be reproduced except in full with written approval of Cardinal Laboratories.

Celey D. Keene, Lab Director/Quality Manager





PHONE (575) 393-2326 ° 101 E. MARLAND ° HOBBS, NM 88240

**Analytical Results For:**

PIMA ENVIROMENTAL  
 SEBASTIAN OROZCO  
 1601 N TURNER STE. 500  
 HOBBS NM, 88240  
 Fax To:

Received: 05/27/2025  
 Reported: 05/28/2025  
 Project Name: HOLIDAY 1H SWD  
 Project Number: 6-383  
 Project Location: SPUR - EDDY CO NM

Sampling Date: 05/26/2025  
 Sampling Type: Soil  
 Sampling Condition: Cool & Intact  
 Sample Received By: Shalyn Rodriguez

**Sample ID: CS 14 (H253169-14)**

BTEx 8021B		mg/kg		Analyzed By: JH						
Analyte	Result	Reporting Limit	Analyzed	Method Blank	BS	% Recovery	True Value QC	RPD	Qualifier	
Benzene*	<0.050	0.050	05/27/2025	ND	1.97	98.4	2.00	3.51		
Toluene*	<0.050	0.050	05/27/2025	ND	2.12	106	2.00	5.72		
Ethylbenzene*	<0.050	0.050	05/27/2025	ND	1.98	99.1	2.00	5.55		
Total Xylenes*	<0.150	0.150	05/27/2025	ND	5.92	98.7	6.00	5.57		
Total BTEx	<0.300	0.300	05/27/2025	ND						

Surrogate: 4-Bromofluorobenzene (PID) 103 % 71.5-134

Chloride, SM4500CI-B		mg/kg		Analyzed By: KH						
Analyte	Result	Reporting Limit	Analyzed	Method Blank	BS	% Recovery	True Value QC	RPD	Qualifier	
Chloride	<16.0	16.0	05/28/2025	ND	416	104	400	3.77		

TPH 8015M		mg/kg		Analyzed By: MS					
Analyte	Result	Reporting Limit	Analyzed	Method Blank	BS	% Recovery	True Value QC	RPD	Qualifier
GRO C6-C10*	<10.0	10.0	05/28/2025	ND	219	110	200	3.26	
DRO >C10-C28*	<10.0	10.0	05/28/2025	ND	211	105	200	0.460	
EXT DRO >C28-C36	<10.0	10.0	05/28/2025	ND					

Surrogate: 1-Chlorooctane 114 % 44.4-145

Surrogate: 1-Chlorooctadecane 112 % 40.6-153

Cardinal Laboratories

\*=Accredited Analyte

PLEASE NOTE: Liability and Damages. Cardinal's liability and client's exclusive remedy for any claim arising, whether based in contract or tort, shall be limited to the amount paid by client for analyses. All claims, including those for negligence and any other cause whatsoever shall be deemed waived unless made in writing and received by Cardinal within thirty (30) days after completion of the applicable service. In no event shall Cardinal be liable for incidental or consequential damages, including, without limitation, business interruptions, loss of use, or loss of profits incurred by client, its subsidiaries, affiliates or successors arising out of or related to the performance of the services hereunder by Cardinal, regardless of whether such claim is based upon any of the above stated reasons or otherwise. Results relate only to the samples identified above. This report shall not be reproduced except in full with written approval of Cardinal Laboratories.

Celey D. Keene, Lab Director/Quality Manager



PHONE (575) 393-2326 ° 101 E. MARLAND ° HOBBS, NM 88240

**Analytical Results For:**

PIMA ENVIROMENTAL  
SEBASTIAN OROZCO  
1601 N TURNER STE. 500  
HOBBS NM, 88240  
Fax To:

Received: 05/27/2025  
Reported: 05/28/2025  
Project Name: HOLIDAY 1H SWD  
Project Number: 6-383  
Project Location: SPUR - EDDY CO NM

Sampling Date: 05/26/2025  
Sampling Type: Soil  
Sampling Condition: Cool & Intact  
Sample Received By: Shalyn Rodriguez

**Sample ID: CS 15 (H253169-15)**

BTEx 8021B		mg/kg		Analyzed By: JH					
Analyte	Result	Reporting Limit	Analyzed	Method Blank	BS	% Recovery	True Value QC	RPD	Qualifier
Benzene*	<0.050	0.050	05/27/2025	ND	1.97	98.4	2.00	3.51	
Toluene*	<0.050	0.050	05/27/2025	ND	2.12	106	2.00	5.72	
Ethylbenzene*	<0.050	0.050	05/27/2025	ND	1.98	99.1	2.00	5.55	
Total Xylenes*	<0.150	0.150	05/27/2025	ND	5.92	98.7	6.00	5.57	
Total BTEx	<0.300	0.300	05/27/2025	ND					

Surrogate: 4-Bromofluorobenzene (PID) 102 % 71.5-134

Chloride, SM4500CI-B		mg/kg		Analyzed By: KH						
Analyte	Result	Reporting Limit	Analyzed	Method Blank	BS	% Recovery	True Value QC	RPD	Qualifier	
Chloride	<16.0	16.0	05/28/2025	ND	416	104	400	3.77		

TPH 8015M		mg/kg		Analyzed By: MS					
Analyte	Result	Reporting Limit	Analyzed	Method Blank	BS	% Recovery	True Value QC	RPD	Qualifier
GRO C6-C10*	<10.0	10.0	05/28/2025	ND	219	110	200	3.26	
DRO >C10-C28*	<10.0	10.0	05/28/2025	ND	211	105	200	0.460	
EXT DRO >C28-C36	<10.0	10.0	05/28/2025	ND					

Surrogate: 1-Chlorooctane 112 % 44.4-145

Surrogate: 1-Chlorooctadecane 110 % 40.6-153

Cardinal Laboratories

\*=Accredited Analyte

PLEASE NOTE: Liability and Damages. Cardinal's liability and client's exclusive remedy for any claim arising, whether based in contract or tort, shall be limited to the amount paid by client for analyses. All claims, including those for negligence and any other cause whatsoever shall be deemed waived unless made in writing and received by Cardinal within thirty (30) days after completion of the applicable service. In no event shall Cardinal be liable for incidental or consequential damages, including, without limitation, business interruptions, loss of use, or loss of profits incurred by client, its subsidiaries, affiliates or successors arising out of or related to the performance of the services hereunder by Cardinal, regardless of whether such claim is based upon any of the above stated reasons or otherwise. Results relate only to the samples identified above. This report shall not be reproduced except in full with written approval of Cardinal Laboratories.

Celey D. Keene, Lab Director/Quality Manager



PHONE (575) 393-2326 ° 101 E. MARLAND ° HOBBS, NM 88240

**Analytical Results For:**

PIMA ENVIROMENTAL  
SEBASTIAN OROZCO  
1601 N TURNER STE. 500  
HOBBS NM, 88240  
Fax To:

Received: 05/27/2025  
Reported: 05/28/2025  
Project Name: HOLIDAY 1H SWD  
Project Number: 6-383  
Project Location: SPUR - EDDY CO NM

Sampling Date: 05/26/2025  
Sampling Type: Soil  
Sampling Condition: Cool & Intact  
Sample Received By: Shalyn Rodriguez

**Sample ID: CS 16 (H253169-16)**

BTEx 8021B		mg/kg		Analyzed By: JH						
Analyte	Result	Reporting Limit	Analyzed	Method Blank	BS	% Recovery	True Value QC	RPD	Qualifier	
Benzene*	<0.050	0.050	05/27/2025	ND	1.97	98.4	2.00	3.51		
Toluene*	<0.050	0.050	05/27/2025	ND	2.12	106	2.00	5.72		
Ethylbenzene*	<0.050	0.050	05/27/2025	ND	1.98	99.1	2.00	5.55		
Total Xylenes*	<0.150	0.150	05/27/2025	ND	5.92	98.7	6.00	5.57		
Total BTEx	<0.300	0.300	05/27/2025	ND						

Surrogate: 4-Bromofluorobenzene (PID) 103 % 71.5-134

Chloride, SM4500CI-B		mg/kg		Analyzed By: KH						
Analyte	Result	Reporting Limit	Analyzed	Method Blank	BS	% Recovery	True Value QC	RPD	Qualifier	
Chloride	<16.0	16.0	05/28/2025	ND	416	104	400	3.77		

TPH 8015M		mg/kg		Analyzed By: MS					
Analyte	Result	Reporting Limit	Analyzed	Method Blank	BS	% Recovery	True Value QC	RPD	Qualifier
GRO C6-C10*	<10.0	10.0	05/28/2025	ND	219	110	200	3.26	
DRO >C10-C28*	<10.0	10.0	05/28/2025	ND	211	105	200	0.460	
EXT DRO >C28-C36	<10.0	10.0	05/28/2025	ND					

Surrogate: 1-Chlorooctane 113 % 44.4-145

Surrogate: 1-Chlorooctadecane 110 % 40.6-153

Cardinal Laboratories

\*=Accredited Analyte

PLEASE NOTE: Liability and Damages. Cardinal's liability and client's exclusive remedy for any claim arising, whether based in contract or tort, shall be limited to the amount paid by client for analyses. All claims, including those for negligence and any other cause whatsoever shall be deemed waived unless made in writing and received by Cardinal within thirty (30) days after completion of the applicable service. In no event shall Cardinal be liable for incidental or consequential damages, including, without limitation, business interruptions, loss of use, or loss of profits incurred by client, its subsidiaries, affiliates or successors arising out of or related to the performance of the services hereunder by Cardinal, regardless of whether such claim is based upon any of the above stated reasons or otherwise. Results relate only to the samples identified above. This report shall not be reproduced except in full with written approval of Cardinal Laboratories.

Celey D. Keene, Lab Director/Quality Manager



PHONE (575) 393-2326 ° 101 E. MARLAND ° HOBBS, NM 88240

**Analytical Results For:**

PIMA ENVIROMENTAL  
 SEBASTIAN OROZCO  
 1601 N TURNER STE. 500  
 HOBBS NM, 88240  
 Fax To:

Received: 05/27/2025  
 Reported: 05/28/2025  
 Project Name: HOLIDAY 1H SWD  
 Project Number: 6-383  
 Project Location: SPUR - EDDY CO NM

Sampling Date: 05/26/2025  
 Sampling Type: Soil  
 Sampling Condition: Cool & Intact  
 Sample Received By: Shalyn Rodriguez

**Sample ID: CS 17 (H253169-17)**

BTEx 8021B		mg/kg		Analyzed By: JH					
Analyte	Result	Reporting Limit	Analyzed	Method Blank	BS	% Recovery	True Value QC	RPD	Qualifier
Benzene*	<0.050	0.050	05/27/2025	ND	1.97	98.4	2.00	3.51	
Toluene*	<0.050	0.050	05/27/2025	ND	2.12	106	2.00	5.72	
Ethylbenzene*	<0.050	0.050	05/27/2025	ND	1.98	99.1	2.00	5.55	
Total Xylenes*	<0.150	0.150	05/27/2025	ND	5.92	98.7	6.00	5.57	
Total BTEX	<0.300	0.300	05/27/2025	ND					

Surrogate: 4-Bromofluorobenzene (PID) 102 % 71.5-134

Chloride, SM4500Cl-B		mg/kg		Analyzed By: KH						
Analyte	Result	Reporting Limit	Analyzed	Method Blank	BS	% Recovery	True Value QC	RPD	Qualifier	
Chloride	<16.0	16.0	05/28/2025	ND	416	104	400	3.77		

TPH 8015M		mg/kg		Analyzed By: MS					
Analyte	Result	Reporting Limit	Analyzed	Method Blank	BS	% Recovery	True Value QC	RPD	Qualifier
GRO C6-C10*	<10.0	10.0	05/28/2025	ND	219	110	200	3.26	
DRO >C10-C28*	<10.0	10.0	05/28/2025	ND	211	105	200	0.460	
EXT DRO >C28-C36	<10.0	10.0	05/28/2025	ND					

Surrogate: 1-Chlorooctane 106 % 44.4-145

Surrogate: 1-Chlorooctadecane 105 % 40.6-153

Cardinal Laboratories

\*=Accredited Analyte

PLEASE NOTE: Liability and Damages. Cardinal's liability and client's exclusive remedy for any claim arising, whether based in contract or tort, shall be limited to the amount paid by client for analyses. All claims, including those for negligence and any other cause whatsoever shall be deemed waived unless made in writing and received by Cardinal within thirty (30) days after completion of the applicable service. In no event shall Cardinal be liable for incidental or consequential damages, including, without limitation, business interruptions, loss of use, or loss of profits incurred by client, its subsidiaries, affiliates or successors arising out of or related to the performance of the services hereunder by Cardinal, regardless of whether such claim is based upon any of the above stated reasons or otherwise. Results relate only to the samples identified above. This report shall not be reproduced except in full with written approval of Cardinal Laboratories.

Celey D. Keene, Lab Director/Quality Manager



PHONE (575) 393-2326 ° 101 E. MARLAND ° HOBBS, NM 88240

**Analytical Results For:**

PIMA ENVIROMENTAL  
 SEBASTIAN OROZCO  
 1601 N TURNER STE. 500  
 HOBBS NM, 88240  
 Fax To:

Received: 05/27/2025  
 Reported: 05/28/2025  
 Project Name: HOLIDAY 1H SWD  
 Project Number: 6-383  
 Project Location: SPUR - EDDY CO NM

Sampling Date: 05/26/2025  
 Sampling Type: Soil  
 Sampling Condition: Cool & Intact  
 Sample Received By: Shalyn Rodriguez

**Sample ID: CS 18 (H253169-18)**

BTEx 8021B		mg/kg		Analyzed By: JH						
Analyte	Result	Reporting Limit	Analyzed	Method Blank	BS	% Recovery	True Value QC	RPD	Qualifier	
Benzene*	<0.050	0.050	05/28/2025	ND	1.97	98.4	2.00	3.51		
Toluene*	<0.050	0.050	05/28/2025	ND	2.12	106	2.00	5.72		
Ethylbenzene*	<0.050	0.050	05/28/2025	ND	1.98	99.1	2.00	5.55		
Total Xylenes*	<0.150	0.150	05/28/2025	ND	5.92	98.7	6.00	5.57		
Total BTEX	<0.300	0.300	05/28/2025	ND						

Surrogate: 4-Bromofluorobenzene (PID) 103 % 71.5-134

Chloride, SM4500Cl-B		mg/kg		Analyzed By: KH						
Analyte	Result	Reporting Limit	Analyzed	Method Blank	BS	% Recovery	True Value QC	RPD	Qualifier	
Chloride	<16.0	16.0	05/28/2025	ND	416	104	400	3.77		

TPH 8015M		mg/kg		Analyzed By: MS					
Analyte	Result	Reporting Limit	Analyzed	Method Blank	BS	% Recovery	True Value QC	RPD	Qualifier
GRO C6-C10*	<10.0	10.0	05/28/2025	ND	219	110	200	3.26	
DRO >C10-C28*	<10.0	10.0	05/28/2025	ND	211	105	200	0.460	
EXT DRO >C28-C36	<10.0	10.0	05/28/2025	ND					

Surrogate: 1-Chlorooctane 109 % 44.4-145

Surrogate: 1-Chlorooctadecane 107 % 40.6-153

Cardinal Laboratories

\*=Accredited Analyte

PLEASE NOTE: Liability and Damages. Cardinal's liability and client's exclusive remedy for any claim arising, whether based in contract or tort, shall be limited to the amount paid by client for analyses. All claims, including those for negligence and any other cause whatsoever shall be deemed waived unless made in writing and received by Cardinal within thirty (30) days after completion of the applicable service. In no event shall Cardinal be liable for incidental or consequential damages, including, without limitation, business interruptions, loss of use, or loss of profits incurred by client, its subsidiaries, affiliates or successors arising out of or related to the performance of the services hereunder by Cardinal, regardless of whether such claim is based upon any of the above stated reasons or otherwise. Results relate only to the samples identified above. This report shall not be reproduced except in full with written approval of Cardinal Laboratories.

Celey D. Keene, Lab Director/Quality Manager





PHONE (575) 393-2326 ° 101 E. MARLAND ° HOBBS, NM 88240

**Analytical Results For:**

PIMA ENVIROMENTAL  
 SEBASTIAN OROZCO  
 1601 N TURNER STE. 500  
 HOBBS NM, 88240  
 Fax To:

Received: 05/27/2025  
 Reported: 05/28/2025  
 Project Name: HOLIDAY 1H SWD  
 Project Number: 6-383  
 Project Location: SPUR - EDDY CO NM

Sampling Date: 05/26/2025  
 Sampling Type: Soil  
 Sampling Condition: Cool & Intact  
 Sample Received By: Shalyn Rodriguez

**Sample ID: CS 19 (H253169-19)**

BTEx 8021B		mg/kg		Analyzed By: JH						
Analyte	Result	Reporting Limit	Analyzed	Method Blank	BS	% Recovery	True Value QC	RPD	Qualifier	
Benzene*	<0.050	0.050	05/28/2025	ND	1.97	98.4	2.00	3.51		
Toluene*	<0.050	0.050	05/28/2025	ND	2.12	106	2.00	5.72		
Ethylbenzene*	<0.050	0.050	05/28/2025	ND	1.98	99.1	2.00	5.55		
Total Xylenes*	<0.150	0.150	05/28/2025	ND	5.92	98.7	6.00	5.57		
Total BTEX	<0.300	0.300	05/28/2025	ND						

Surrogate: 4-Bromofluorobenzene (PID) 102 % 71.5-134

Chloride, SM4500Cl-B		mg/kg		Analyzed By: KH						
Analyte	Result	Reporting Limit	Analyzed	Method Blank	BS	% Recovery	True Value QC	RPD	Qualifier	
Chloride	<16.0	16.0	05/28/2025	ND	416	104	400	3.77		

TPH 8015M		mg/kg		Analyzed By: MS					
Analyte	Result	Reporting Limit	Analyzed	Method Blank	BS	% Recovery	True Value QC	RPD	Qualifier
GRO C6-C10*	<10.0	10.0	05/28/2025	ND	219	110	200	3.26	
DRO >C10-C28*	<10.0	10.0	05/28/2025	ND	211	105	200	0.460	
EXT DRO >C28-C36	<10.0	10.0	05/28/2025	ND					

Surrogate: 1-Chlorooctane 112 % 44.4-145

Surrogate: 1-Chlorooctadecane 111 % 40.6-153

Cardinal Laboratories

\*=Accredited Analyte

PLEASE NOTE: Liability and Damages. Cardinal's liability and client's exclusive remedy for any claim arising, whether based in contract or tort, shall be limited to the amount paid by client for analyses. All claims, including those for negligence and any other cause whatsoever shall be deemed waived unless made in writing and received by Cardinal within thirty (30) days after completion of the applicable service. In no event shall Cardinal be liable for incidental or consequential damages, including, without limitation, business interruptions, loss of use, or loss of profits incurred by client, its subsidiaries, affiliates or successors arising out of or related to the performance of the services hereunder by Cardinal, regardless of whether such claim is based upon any of the above stated reasons or otherwise. Results relate only to the samples identified above. This report shall not be reproduced except in full with written approval of Cardinal Laboratories.

Celey D. Keene, Lab Director/Quality Manager



PHONE (575) 393-2326 ° 101 E. MARLAND ° HOBBS, NM 88240

**Analytical Results For:**

PIMA ENVIROMENTAL  
SEBASTIAN OROZCO  
1601 N TURNER STE. 500  
HOBBS NM, 88240  
Fax To:

Received: 05/27/2025  
Reported: 05/28/2025  
Project Name: HOLIDAY 1H SWD  
Project Number: 6-383  
Project Location: SPUR - EDDY CO NM

Sampling Date: 05/26/2025  
Sampling Type: Soil  
Sampling Condition: Cool & Intact  
Sample Received By: Shalyn Rodriguez

**Sample ID: CS 20 (H253169-20)**

BTEx 8021B		mg/kg		Analyzed By: JH						
Analyte	Result	Reporting Limit	Analyzed	Method Blank	BS	% Recovery	True Value QC	RPD	Qualifier	
Benzene*	<0.050	0.050	05/27/2025	ND	1.93	96.6	2.00	1.10		
Toluene*	<0.050	0.050	05/27/2025	ND	2.00	100	2.00	1.63		
Ethylbenzene*	<0.050	0.050	05/27/2025	ND	1.97	98.3	2.00	1.96		
Total Xylenes*	<0.150	0.150	05/27/2025	ND	5.79	96.6	6.00	2.32		
Total BTEx	<0.300	0.300	05/27/2025	ND						

Surrogate: 4-Bromofluorobenzene (PID) 98.9 % 71.5-134

Chloride, SM4500CI-B		mg/kg		Analyzed By: KH						
Analyte	Result	Reporting Limit	Analyzed	Method Blank	BS	% Recovery	True Value QC	RPD	Qualifier	
Chloride	<16.0	16.0	05/28/2025	ND	416	104	400	3.77		

TPH 8015M		mg/kg		Analyzed By: MS					
Analyte	Result	Reporting Limit	Analyzed	Method Blank	BS	% Recovery	True Value QC	RPD	Qualifier
GRO C6-C10*	<10.0	10.0	05/28/2025	ND	207	104	200	2.95	
DRO >C10-C28*	<10.0	10.0	05/28/2025	ND	206	103	200	5.15	
EXT DRO >C28-C36	<10.0	10.0	05/28/2025	ND					

Surrogate: 1-Chlorooctane 99.3 % 44.4-145

Surrogate: 1-Chlorooctadecane 105 % 40.6-153

Cardinal Laboratories

\*=Accredited Analyte

PLEASE NOTE: Liability and Damages. Cardinal's liability and client's exclusive remedy for any claim arising, whether based in contract or tort, shall be limited to the amount paid by client for analyses. All claims, including those for negligence and any other cause whatsoever shall be deemed waived unless made in writing and received by Cardinal within thirty (30) days after completion of the applicable service. In no event shall Cardinal be liable for incidental or consequential damages, including, without limitation, business interruptions, loss of use, or loss of profits incurred by client, its subsidiaries, affiliates or successors arising out of or related to the performance of the services hereunder by Cardinal, regardless of whether such claim is based upon any of the above stated reasons or otherwise. Results relate only to the samples identified above. This report shall not be reproduced except in full with written approval of Cardinal Laboratories.

Celey D. Keene, Lab Director/Quality Manager



PHONE (575) 393-2326 ° 101 E. MARLAND ° HOBBS, NM 88240

**Analytical Results For:**

PIMA ENVIROMENTAL  
 SEBASTIAN OROZCO  
 1601 N TURNER STE. 500  
 HOBBS NM, 88240  
 Fax To:

Received: 05/27/2025  
 Reported: 05/28/2025  
 Project Name: HOLIDAY 1H SWD  
 Project Number: 6-383  
 Project Location: SPUR - EDDY CO NM

Sampling Date: 05/26/2025  
 Sampling Type: Soil  
 Sampling Condition: Cool & Intact  
 Sample Received By: Shalyn Rodriguez

**Sample ID: CS 21 (H253169-21)**

BTEx 8021B		mg/kg		Analyzed By: JH					
Analyte	Result	Reporting Limit	Analyzed	Method Blank	BS	% Recovery	True Value QC	RPD	Qualifier
Benzene*	<0.050	0.050	05/27/2025	ND	1.93	96.6	2.00	1.10	
Toluene*	<0.050	0.050	05/27/2025	ND	2.00	100	2.00	1.63	
Ethylbenzene*	<0.050	0.050	05/27/2025	ND	1.97	98.3	2.00	1.96	
Total Xylenes*	<0.150	0.150	05/27/2025	ND	5.79	96.6	6.00	2.32	
Total BTEX	<0.300	0.300	05/27/2025	ND					

Surrogate: 4-Bromofluorobenzene (PID) 98.8 % 71.5-134

Chloride, SM4500Cl-B		mg/kg		Analyzed By: KH						
Analyte	Result	Reporting Limit	Analyzed	Method Blank	BS	% Recovery	True Value QC	RPD	Qualifier	
Chloride	<16.0	16.0	05/28/2025	ND	416	104	400	3.77		

TPH 8015M		mg/kg		Analyzed By: MS					
Analyte	Result	Reporting Limit	Analyzed	Method Blank	BS	% Recovery	True Value QC	RPD	Qualifier
GRO C6-C10*	<10.0	10.0	05/28/2025	ND	207	104	200	2.95	
DRO >C10-C28*	<10.0	10.0	05/28/2025	ND	206	103	200	5.15	
EXT DRO >C28-C36	<10.0	10.0	05/28/2025	ND					

Surrogate: 1-Chlorooctane 97.5 % 44.4-145

Surrogate: 1-Chlorooctadecane 103 % 40.6-153

Cardinal Laboratories

\*=Accredited Analyte

PLEASE NOTE: Liability and Damages. Cardinal's liability and client's exclusive remedy for any claim arising, whether based in contract or tort, shall be limited to the amount paid by client for analyses. All claims, including those for negligence and any other cause whatsoever shall be deemed waived unless made in writing and received by Cardinal within thirty (30) days after completion of the applicable service. In no event shall Cardinal be liable for incidental or consequential damages, including, without limitation, business interruptions, loss of use, or loss of profits incurred by client, its subsidiaries, affiliates or successors arising out of or related to the performance of the services hereunder by Cardinal, regardless of whether such claim is based upon any of the above stated reasons or otherwise. Results relate only to the samples identified above. This report shall not be reproduced except in full with written approval of Cardinal Laboratories.

Celey D. Keene, Lab Director/Quality Manager



PHONE (575) 393-2326 ° 101 E. MARLAND ° HOBBS, NM 88240

**Analytical Results For:**

PIMA ENVIROMENTAL  
 SEBASTIAN OROZCO  
 1601 N TURNER STE. 500  
 HOBBS NM, 88240  
 Fax To:

Received: 05/27/2025  
 Reported: 05/28/2025  
 Project Name: HOLIDAY 1H SWD  
 Project Number: 6-383  
 Project Location: SPUR - EDDY CO NM

Sampling Date: 05/26/2025  
 Sampling Type: Soil  
 Sampling Condition: Cool & Intact  
 Sample Received By: Shalyn Rodriguez

**Sample ID: CS 22 (H253169-22)**

BTEx 8021B		mg/kg		Analyzed By: JH					
Analyte	Result	Reporting Limit	Analyzed	Method Blank	BS	% Recovery	True Value QC	RPD	Qualifier
Benzene*	<0.050	0.050	05/27/2025	ND	1.93	96.6	2.00	1.10	
Toluene*	<0.050	0.050	05/27/2025	ND	2.00	100	2.00	1.63	
Ethylbenzene*	<0.050	0.050	05/27/2025	ND	1.97	98.3	2.00	1.96	
Total Xylenes*	<0.150	0.150	05/27/2025	ND	5.79	96.6	6.00	2.32	
Total BTEX	<0.300	0.300	05/27/2025	ND					

Surrogate: 4-Bromofluorobenzene (PID) 99.5 % 71.5-134

Chloride, SM4500Cl-B		mg/kg		Analyzed By: KH						
Analyte	Result	Reporting Limit	Analyzed	Method Blank	BS	% Recovery	True Value QC	RPD	Qualifier	
Chloride	<16.0	16.0	05/28/2025	ND	416	104	400	3.77		

TPH 8015M		mg/kg		Analyzed By: MS					
Analyte	Result	Reporting Limit	Analyzed	Method Blank	BS	% Recovery	True Value QC	RPD	Qualifier
GRO C6-C10*	<10.0	10.0	05/28/2025	ND	207	104	200	2.95	
DRO >C10-C28*	<10.0	10.0	05/28/2025	ND	206	103	200	5.15	
EXT DRO >C28-C36	<10.0	10.0	05/28/2025	ND					

Surrogate: 1-Chlorooctane 98.3 % 44.4-145

Surrogate: 1-Chlorooctadecane 102 % 40.6-153

Cardinal Laboratories

\*=Accredited Analyte

PLEASE NOTE: Liability and Damages. Cardinal's liability and client's exclusive remedy for any claim arising, whether based in contract or tort, shall be limited to the amount paid by client for analyses. All claims, including those for negligence and any other cause whatsoever shall be deemed waived unless made in writing and received by Cardinal within thirty (30) days after completion of the applicable service. In no event shall Cardinal be liable for incidental or consequential damages, including, without limitation, business interruptions, loss of use, or loss of profits incurred by client, its subsidiaries, affiliates or successors arising out of or related to the performance of the services hereunder by Cardinal, regardless of whether such claim is based upon any of the above stated reasons or otherwise. Results relate only to the samples identified above. This report shall not be reproduced except in full with written approval of Cardinal Laboratories.

Celey D. Keene, Lab Director/Quality Manager



PHONE (575) 393-2326 ° 101 E. MARLAND ° HOBBS, NM 88240

**Analytical Results For:**

PIMA ENVIROMENTAL  
 SEBASTIAN OROZCO  
 1601 N TURNER STE. 500  
 HOBBS NM, 88240  
 Fax To:

Received: 05/27/2025  
 Reported: 05/28/2025  
 Project Name: HOLIDAY 1H SWD  
 Project Number: 6-383  
 Project Location: SPUR - EDDY CO NM

Sampling Date: 05/26/2025  
 Sampling Type: Soil  
 Sampling Condition: Cool & Intact  
 Sample Received By: Shalyn Rodriguez

**Sample ID: CS 23 (H253169-23)**

BTEx 8021B		mg/kg		Analyzed By: JH					
Analyte	Result	Reporting Limit	Analyzed	Method Blank	BS	% Recovery	True Value QC	RPD	Qualifier
Benzene*	<0.050	0.050	05/27/2025	ND	1.93	96.6	2.00	1.10	
Toluene*	<0.050	0.050	05/27/2025	ND	2.00	100	2.00	1.63	
Ethylbenzene*	<0.050	0.050	05/27/2025	ND	1.97	98.3	2.00	1.96	
Total Xylenes*	<0.150	0.150	05/27/2025	ND	5.79	96.6	6.00	2.32	
Total BTEX	<0.300	0.300	05/27/2025	ND					

Surrogate: 4-Bromofluorobenzene (PID) 99.0 % 71.5-134

Chloride, SM4500Cl-B		mg/kg		Analyzed By: KH						
Analyte	Result	Reporting Limit	Analyzed	Method Blank	BS	% Recovery	True Value QC	RPD	Qualifier	
Chloride	<16.0	16.0	05/28/2025	ND	416	104	400	3.77		

TPH 8015M		mg/kg		Analyzed By: MS					
Analyte	Result	Reporting Limit	Analyzed	Method Blank	BS	% Recovery	True Value QC	RPD	Qualifier
GRO C6-C10*	<10.0	10.0	05/28/2025	ND	207	104	200	2.95	
DRO >C10-C28*	<10.0	10.0	05/28/2025	ND	206	103	200	5.15	
EXT DRO >C28-C36	<10.0	10.0	05/28/2025	ND					

Surrogate: 1-Chlorooctane 98.5 % 44.4-145

Surrogate: 1-Chlorooctadecane 104 % 40.6-153

Cardinal Laboratories

\*=Accredited Analyte

PLEASE NOTE: Liability and Damages. Cardinal's liability and client's exclusive remedy for any claim arising, whether based in contract or tort, shall be limited to the amount paid by client for analyses. All claims, including those for negligence and any other cause whatsoever shall be deemed waived unless made in writing and received by Cardinal within thirty (30) days after completion of the applicable service. In no event shall Cardinal be liable for incidental or consequential damages, including, without limitation, business interruptions, loss of use, or loss of profits incurred by client, its subsidiaries, affiliates or successors arising out of or related to the performance of the services hereunder by Cardinal, regardless of whether such claim is based upon any of the above stated reasons or otherwise. Results relate only to the samples identified above. This report shall not be reproduced except in full with written approval of Cardinal Laboratories.

Celey D. Keene, Lab Director/Quality Manager





PHONE (575) 393-2326 ° 101 E. MARLAND ° HOBBS, NM 88240

**Analytical Results For:**

PIMA ENVIROMENTAL  
 SEBASTIAN OROZCO  
 1601 N TURNER STE. 500  
 HOBBS NM, 88240  
 Fax To:

Received: 05/27/2025  
 Reported: 05/28/2025  
 Project Name: HOLIDAY 1H SWD  
 Project Number: 6-383  
 Project Location: SPUR - EDDY CO NM

Sampling Date: 05/26/2025  
 Sampling Type: Soil  
 Sampling Condition: Cool & Intact  
 Sample Received By: Shalyn Rodriguez

**Sample ID: CS 24 (H253169-24)**

BTEx 8021B		mg/kg		Analyzed By: JH					
Analyte	Result	Reporting Limit	Analyzed	Method Blank	BS	% Recovery	True Value QC	RPD	Qualifier
Benzene*	<0.050	0.050	05/27/2025	ND	1.93	96.6	2.00	1.10	
Toluene*	<0.050	0.050	05/27/2025	ND	2.00	100	2.00	1.63	
Ethylbenzene*	<0.050	0.050	05/27/2025	ND	1.97	98.3	2.00	1.96	
Total Xylenes*	<0.150	0.150	05/27/2025	ND	5.79	96.6	6.00	2.32	
Total BTEx	<0.300	0.300	05/27/2025	ND					

Surrogate: 4-Bromofluorobenzene (PID) 99.3 % 71.5-134

Chloride, SM4500CI-B		mg/kg		Analyzed By: KH						
Analyte	Result	Reporting Limit	Analyzed	Method Blank	BS	% Recovery	True Value QC	RPD	Qualifier	
Chloride	<16.0	16.0	05/28/2025	ND	416	104	400	3.77		

TPH 8015M		mg/kg		Analyzed By: MS					
Analyte	Result	Reporting Limit	Analyzed	Method Blank	BS	% Recovery	True Value QC	RPD	Qualifier
GRO C6-C10*	<10.0	10.0	05/28/2025	ND	207	104	200	2.95	
DRO >C10-C28*	<10.0	10.0	05/28/2025	ND	206	103	200	5.15	
EXT DRO >C28-C36	<10.0	10.0	05/28/2025	ND					

Surrogate: 1-Chlorooctane 97.8 % 44.4-145

Surrogate: 1-Chlorooctadecane 103 % 40.6-153

Cardinal Laboratories

\*=Accredited Analyte

PLEASE NOTE: Liability and Damages. Cardinal's liability and client's exclusive remedy for any claim arising, whether based in contract or tort, shall be limited to the amount paid by client for analyses. All claims, including those for negligence and any other cause whatsoever shall be deemed waived unless made in writing and received by Cardinal within thirty (30) days after completion of the applicable service. In no event shall Cardinal be liable for incidental or consequential damages, including, without limitation, business interruptions, loss of use, or loss of profits incurred by client, its subsidiaries, affiliates or successors arising out of or related to the performance of the services hereunder by Cardinal, regardless of whether such claim is based upon any of the above stated reasons or otherwise. Results relate only to the samples identified above. This report shall not be reproduced except in full with written approval of Cardinal Laboratories.

Celey D. Keene, Lab Director/Quality Manager



PHONE (575) 393-2326 ° 101 E. MARLAND ° HOBBS, NM 88240

**Analytical Results For:**

PIMA ENVIROMENTAL  
SEBASTIAN OROZCO  
1601 N TURNER STE. 500  
HOBBS NM, 88240  
Fax To:

Received: 05/27/2025  
Reported: 05/28/2025  
Project Name: HOLIDAY 1H SWD  
Project Number: 6-383  
Project Location: SPUR - EDDY CO NM

Sampling Date: 05/26/2025  
Sampling Type: Soil  
Sampling Condition: Cool & Intact  
Sample Received By: Shalyn Rodriguez

**Sample ID: CS 25 (H253169-25)**

BTEx 8021B		mg/kg		Analyzed By: JH					
Analyte	Result	Reporting Limit	Analyzed	Method Blank	BS	% Recovery	True Value QC	RPD	Qualifier
Benzene*	<0.050	0.050	05/27/2025	ND	1.93	96.6	2.00	1.10	
Toluene*	<0.050	0.050	05/27/2025	ND	2.00	100	2.00	1.63	
Ethylbenzene*	<0.050	0.050	05/27/2025	ND	1.97	98.3	2.00	1.96	
Total Xylenes*	<0.150	0.150	05/27/2025	ND	5.79	96.6	6.00	2.32	
Total BTEx	<0.300	0.300	05/27/2025	ND					

Surrogate: 4-Bromofluorobenzene (PID) 99.0 % 71.5-134

Chloride, SM4500CI-B		mg/kg		Analyzed By: KH						
Analyte	Result	Reporting Limit	Analyzed	Method Blank	BS	% Recovery	True Value QC	RPD	Qualifier	
Chloride	<16.0	16.0	05/28/2025	ND	416	104	400	3.77		

TPH 8015M		mg/kg		Analyzed By: MS					
Analyte	Result	Reporting Limit	Analyzed	Method Blank	BS	% Recovery	True Value QC	RPD	Qualifier
GRO C6-C10*	<10.0	10.0	05/28/2025	ND	207	104	200	2.95	
DRO >C10-C28*	<10.0	10.0	05/28/2025	ND	206	103	200	5.15	
EXT DRO >C28-C36	<10.0	10.0	05/28/2025	ND					

Surrogate: 1-Chlorooctane 84.3 % 44.4-145

Surrogate: 1-Chlorooctadecane 85.1 % 40.6-153

Cardinal Laboratories

\*=Accredited Analyte

PLEASE NOTE: Liability and Damages. Cardinal's liability and client's exclusive remedy for any claim arising, whether based in contract or tort, shall be limited to the amount paid by client for analyses. All claims, including those for negligence and any other cause whatsoever shall be deemed waived unless made in writing and received by Cardinal within thirty (30) days after completion of the applicable service. In no event shall Cardinal be liable for incidental or consequential damages, including, without limitation, business interruptions, loss of use, or loss of profits incurred by client, its subsidiaries, affiliates or successors arising out of or related to the performance of the services hereunder by Cardinal, regardless of whether such claim is based upon any of the above stated reasons or otherwise. Results relate only to the samples identified above. This report shall not be reproduced except in full with written approval of Cardinal Laboratories.

Celey D. Keene, Lab Director/Quality Manager



PHONE (575) 393-2326 ° 101 E. MARLAND ° HOBBS, NM 88240

**Analytical Results For:**

PIMA ENVIROMENTAL  
 SEBASTIAN OROZCO  
 1601 N TURNER STE. 500  
 HOBBS NM, 88240  
 Fax To:

Received: 05/27/2025  
 Reported: 05/28/2025  
 Project Name: HOLIDAY 1H SWD  
 Project Number: 6-383  
 Project Location: SPUR - EDDY CO NM

Sampling Date: 05/26/2025  
 Sampling Type: Soil  
 Sampling Condition: Cool & Intact  
 Sample Received By: Shalyn Rodriguez

**Sample ID: CS 26 (H253169-26)**

BTEx 8021B		mg/kg		Analyzed By: JH						
Analyte	Result	Reporting Limit	Analyzed	Method Blank	BS	% Recovery	True Value QC	RPD	Qualifier	
Benzene*	<0.050	0.050	05/27/2025	ND	1.93	96.6	2.00	1.10		
Toluene*	<0.050	0.050	05/27/2025	ND	2.00	100	2.00	1.63		
Ethylbenzene*	<0.050	0.050	05/27/2025	ND	1.97	98.3	2.00	1.96		
Total Xylenes*	<0.150	0.150	05/27/2025	ND	5.79	96.6	6.00	2.32		
Total BTEx	<0.300	0.300	05/27/2025	ND						

Surrogate: 4-Bromofluorobenzene (PID) 99.6 % 71.5-134

Chloride, SM4500Cl-B		mg/kg		Analyzed By: AC					
Analyte	Result	Reporting Limit	Analyzed	Method Blank	BS	% Recovery	True Value QC	RPD	Qualifier
Chloride	16.0	16.0	05/28/2025	ND	416	104	400	3.77	

TPH 8015M		mg/kg		Analyzed By: MS					
Analyte	Result	Reporting Limit	Analyzed	Method Blank	BS	% Recovery	True Value QC	RPD	Qualifier
GRO C6-C10*	<10.0	10.0	05/28/2025	ND	207	104	200	2.95	
DRO >C10-C28*	<10.0	10.0	05/28/2025	ND	206	103	200	5.15	
EXT DRO >C28-C36	<10.0	10.0	05/28/2025	ND					

Surrogate: 1-Chlorooctane 81.9 % 44.4-145

Surrogate: 1-Chlorooctadecane 83.3 % 40.6-153

Cardinal Laboratories

\*=Accredited Analyte

PLEASE NOTE: Liability and Damages. Cardinal's liability and client's exclusive remedy for any claim arising, whether based in contract or tort, shall be limited to the amount paid by client for analyses. All claims, including those for negligence and any other cause whatsoever shall be deemed waived unless made in writing and received by Cardinal within thirty (30) days after completion of the applicable service. In no event shall Cardinal be liable for incidental or consequential damages, including, without limitation, business interruptions, loss of use, or loss of profits incurred by client, its subsidiaries, affiliates or successors arising out of or related to the performance of the services hereunder by Cardinal, regardless of whether such claim is based upon any of the above stated reasons or otherwise. Results relate only to the samples identified above. This report shall not be reproduced except in full with written approval of Cardinal Laboratories.

Celey D. Keene, Lab Director/Quality Manager



PHONE (575) 393-2326 ° 101 E. MARLAND ° HOBBS, NM 88240

**Analytical Results For:**

PIMA ENVIROMENTAL  
 SEBASTIAN OROZCO  
 1601 N TURNER STE. 500  
 HOBBS NM, 88240  
 Fax To:

Received: 05/27/2025  
 Reported: 05/28/2025  
 Project Name: HOLIDAY 1H SWD  
 Project Number: 6-383  
 Project Location: SPUR - EDDY CO NM

Sampling Date: 05/26/2025  
 Sampling Type: Soil  
 Sampling Condition: Cool & Intact  
 Sample Received By: Shalyn Rodriguez

**Sample ID: CS 27 (H253169-27)**

BTEx 8021B		mg/kg		Analyzed By: JH					
Analyte	Result	Reporting Limit	Analyzed	Method Blank	BS	% Recovery	True Value QC	RPD	Qualifier
Benzene*	<0.050	0.050	05/27/2025	ND	1.93	96.6	2.00	1.10	
Toluene*	<0.050	0.050	05/27/2025	ND	2.00	100	2.00	1.63	
Ethylbenzene*	<0.050	0.050	05/27/2025	ND	1.97	98.3	2.00	1.96	
Total Xylenes*	<0.150	0.150	05/27/2025	ND	5.79	96.6	6.00	2.32	
Total BTEx	<0.300	0.300	05/27/2025	ND					

Surrogate: 4-Bromofluorobenzene (PID) 98.4 % 71.5-134

Chloride, SM4500CI-B		mg/kg		Analyzed By: AC						
Analyte	Result	Reporting Limit	Analyzed	Method Blank	BS	% Recovery	True Value QC	RPD	Qualifier	
Chloride	<16.0	16.0	05/28/2025	ND	416	104	400	3.77		

TPH 8015M		mg/kg		Analyzed By: MS					
Analyte	Result	Reporting Limit	Analyzed	Method Blank	BS	% Recovery	True Value QC	RPD	Qualifier
GRO C6-C10*	<10.0	10.0	05/28/2025	ND	207	104	200	2.95	
DRO >C10-C28*	<10.0	10.0	05/28/2025	ND	206	103	200	5.15	
EXT DRO >C28-C36	<10.0	10.0	05/28/2025	ND					

Surrogate: 1-Chlorooctane 75.8 % 44.4-145

Surrogate: 1-Chlorooctadecane 76.6 % 40.6-153

Cardinal Laboratories

\*=Accredited Analyte

PLEASE NOTE: Liability and Damages. Cardinal's liability and client's exclusive remedy for any claim arising, whether based in contract or tort, shall be limited to the amount paid by client for analyses. All claims, including those for negligence and any other cause whatsoever shall be deemed waived unless made in writing and received by Cardinal within thirty (30) days after completion of the applicable service. In no event shall Cardinal be liable for incidental or consequential damages, including, without limitation, business interruptions, loss of use, or loss of profits incurred by client, its subsidiaries, affiliates or successors arising out of or related to the performance of the services hereunder by Cardinal, regardless of whether such claim is based upon any of the above stated reasons or otherwise. Results relate only to the samples identified above. This report shall not be reproduced except in full with written approval of Cardinal Laboratories.

Celey D. Keene, Lab Director/Quality Manager



PHONE (575) 393-2326 ° 101 E. MARLAND ° HOBBS, NM 88240

**Analytical Results For:**

PIMA ENVIROMENTAL  
SEBASTIAN OROZCO  
1601 N TURNER STE. 500  
HOBBS NM, 88240  
Fax To:

Received: 05/27/2025  
Reported: 05/28/2025  
Project Name: HOLIDAY 1H SWD  
Project Number: 6-383  
Project Location: SPUR - EDDY CO NM

Sampling Date: 05/26/2025  
Sampling Type: Soil  
Sampling Condition: Cool & Intact  
Sample Received By: Shalyn Rodriguez

**Sample ID: CS 28 (H253169-28)**

BTEx 8021B		mg/kg		Analyzed By: JH					
Analyte	Result	Reporting Limit	Analyzed	Method Blank	BS	% Recovery	True Value QC	RPD	Qualifier
Benzene*	<0.050	0.050	05/27/2025	ND	1.93	96.6	2.00	1.10	
Toluene*	<0.050	0.050	05/27/2025	ND	2.00	100	2.00	1.63	
Ethylbenzene*	<0.050	0.050	05/27/2025	ND	1.97	98.3	2.00	1.96	
Total Xylenes*	<0.150	0.150	05/27/2025	ND	5.79	96.6	6.00	2.32	
Total BTEX	<0.300	0.300	05/27/2025	ND					

Surrogate: 4-Bromofluorobenzene (PID) 99.9 % 71.5-134

Chloride, SM4500Cl-B		mg/kg		Analyzed By: AC						
Analyte	Result	Reporting Limit	Analyzed	Method Blank	BS	% Recovery	True Value QC	RPD	Qualifier	
Chloride	<16.0	16.0	05/28/2025	ND	416	104	400	3.77		

TPH 8015M		mg/kg		Analyzed By: MS					
Analyte	Result	Reporting Limit	Analyzed	Method Blank	BS	% Recovery	True Value QC	RPD	Qualifier
GRO C6-C10*	<10.0	10.0	05/28/2025	ND	207	104	200	2.95	
DRO >C10-C28*	<10.0	10.0	05/28/2025	ND	206	103	200	5.15	
EXT DRO >C28-C36	<10.0	10.0	05/28/2025	ND					

Surrogate: 1-Chlorooctane 89.3 % 44.4-145

Surrogate: 1-Chlorooctadecane 90.6 % 40.6-153

Cardinal Laboratories

\*=Accredited Analyte

PLEASE NOTE: Liability and Damages. Cardinal's liability and client's exclusive remedy for any claim arising, whether based in contract or tort, shall be limited to the amount paid by client for analyses. All claims, including those for negligence and any other cause whatsoever shall be deemed waived unless made in writing and received by Cardinal within thirty (30) days after completion of the applicable service. In no event shall Cardinal be liable for incidental or consequential damages, including, without limitation, business interruptions, loss of use, or loss of profits incurred by client, its subsidiaries, affiliates or successors arising out of or related to the performance of the services hereunder by Cardinal, regardless of whether such claim is based upon any of the above stated reasons or otherwise. Results relate only to the samples identified above. This report shall not be reproduced except in full with written approval of Cardinal Laboratories.

Celey D. Keene, Lab Director/Quality Manager





PHONE (575) 393-2326 ° 101 E. MARLAND ° HOBBS, NM 88240

**Analytical Results For:**

PIMA ENVIROMENTAL  
 SEBASTIAN OROZCO  
 1601 N TURNER STE. 500  
 HOBBS NM, 88240  
 Fax To:

Received: 05/27/2025  
 Reported: 05/28/2025  
 Project Name: HOLIDAY 1H SWD  
 Project Number: 6-383  
 Project Location: SPUR - EDDY CO NM

Sampling Date: 05/26/2025  
 Sampling Type: Soil  
 Sampling Condition: Cool & Intact  
 Sample Received By: Shalyn Rodriguez

**Sample ID: CS 29 (H253169-29)**

BTEx 8021B		mg/kg		Analyzed By: JH					
Analyte	Result	Reporting Limit	Analyzed	Method Blank	BS	% Recovery	True Value QC	RPD	Qualifier
Benzene*	<0.050	0.050	05/27/2025	ND	1.93	96.6	2.00	1.10	
Toluene*	<0.050	0.050	05/27/2025	ND	2.00	100	2.00	1.63	
Ethylbenzene*	<0.050	0.050	05/27/2025	ND	1.97	98.3	2.00	1.96	
Total Xylenes*	<0.150	0.150	05/27/2025	ND	5.79	96.6	6.00	2.32	
Total BTEx	<0.300	0.300	05/27/2025	ND					

Surrogate: 4-Bromofluorobenzene (PID) 99.0 % 71.5-134

Chloride, SM4500CI-B		mg/kg		Analyzed By: AC						
Analyte	Result	Reporting Limit	Analyzed	Method Blank	BS	% Recovery	True Value QC	RPD	Qualifier	
Chloride	16.0	16.0	05/28/2025	ND	416	104	400	3.77		

TPH 8015M		mg/kg		Analyzed By: MS					
Analyte	Result	Reporting Limit	Analyzed	Method Blank	BS	% Recovery	True Value QC	RPD	Qualifier
GRO C6-C10*	<10.0	10.0	05/28/2025	ND	207	104	200	2.95	
DRO >C10-C28*	<10.0	10.0	05/28/2025	ND	206	103	200	5.15	
EXT DRO >C28-C36	<10.0	10.0	05/28/2025	ND					

Surrogate: 1-Chlorooctane 85.7 % 44.4-145

Surrogate: 1-Chlorooctadecane 87.0 % 40.6-153

Cardinal Laboratories

\*=Accredited Analyte

PLEASE NOTE: Liability and Damages. Cardinal's liability and client's exclusive remedy for any claim arising, whether based in contract or tort, shall be limited to the amount paid by client for analyses. All claims, including those for negligence and any other cause whatsoever shall be deemed waived unless made in writing and received by Cardinal within thirty (30) days after completion of the applicable service. In no event shall Cardinal be liable for incidental or consequential damages, including, without limitation, business interruptions, loss of use, or loss of profits incurred by client, its subsidiaries, affiliates or successors arising out of or related to the performance of the services hereunder by Cardinal, regardless of whether such claim is based upon any of the above stated reasons or otherwise. Results relate only to the samples identified above. This report shall not be reproduced except in full with written approval of Cardinal Laboratories.

Celey D. Keene, Lab Director/Quality Manager



PHONE (575) 393-2326 ° 101 E. MARLAND ° HOBBS, NM 88240

**Analytical Results For:**

PIMA ENVIROMENTAL  
SEBASTIAN OROZCO  
1601 N TURNER STE. 500  
HOBBS NM, 88240  
Fax To:

Received: 05/27/2025  
Reported: 05/28/2025  
Project Name: HOLIDAY 1H SWD  
Project Number: 6-383  
Project Location: SPUR - EDDY CO NM

Sampling Date: 05/26/2025  
Sampling Type: Soil  
Sampling Condition: Cool & Intact  
Sample Received By: Shalyn Rodriguez

**Sample ID: CS 30 (H253169-30)**

BTEx 8021B		mg/kg		Analyzed By: JH					
Analyte	Result	Reporting Limit	Analyzed	Method Blank	BS	% Recovery	True Value QC	RPD	Qualifier
Benzene*	<0.050	0.050	05/27/2025	ND	1.93	96.6	2.00	1.10	
Toluene*	<0.050	0.050	05/27/2025	ND	2.00	100	2.00	1.63	
Ethylbenzene*	<0.050	0.050	05/27/2025	ND	1.97	98.3	2.00	1.96	
Total Xylenes*	<0.150	0.150	05/27/2025	ND	5.79	96.6	6.00	2.32	
Total BTEx	<0.300	0.300	05/27/2025	ND					

Surrogate: 4-Bromofluorobenzene (PID) 100 % 71.5-134

Chloride, SM4500CI-B		mg/kg		Analyzed By: AC						
Analyte	Result	Reporting Limit	Analyzed	Method Blank	BS	% Recovery	True Value QC	RPD	Qualifier	
Chloride	<16.0	16.0	05/28/2025	ND	416	104	400	3.77		

TPH 8015M		mg/kg		Analyzed By: MS					
Analyte	Result	Reporting Limit	Analyzed	Method Blank	BS	% Recovery	True Value QC	RPD	Qualifier
GRO C6-C10*	<10.0	10.0	05/28/2025	ND	207	104	200	2.95	
DRO >C10-C28*	<10.0	10.0	05/28/2025	ND	206	103	200	5.15	
EXT DRO >C28-C36	<10.0	10.0	05/28/2025	ND					

Surrogate: 1-Chlorooctane 83.6 % 44.4-145

Surrogate: 1-Chlorooctadecane 85.2 % 40.6-153

Cardinal Laboratories

\*=Accredited Analyte

PLEASE NOTE: Liability and Damages. Cardinal's liability and client's exclusive remedy for any claim arising, whether based in contract or tort, shall be limited to the amount paid by client for analyses. All claims, including those for negligence and any other cause whatsoever shall be deemed waived unless made in writing and received by Cardinal within thirty (30) days after completion of the applicable service. In no event shall Cardinal be liable for incidental or consequential damages, including, without limitation, business interruptions, loss of use, or loss of profits incurred by client, its subsidiaries, affiliates or successors arising out of or related to the performance of the services hereunder by Cardinal, regardless of whether such claim is based upon any of the above stated reasons or otherwise. Results relate only to the samples identified above. This report shall not be reproduced except in full with written approval of Cardinal Laboratories.

Celey D. Keene, Lab Director/Quality Manager



PHONE (575) 393-2326 ° 101 E. MARLAND ° HOBBS, NM 88240

**Analytical Results For:**

PIMA ENVIROMENTAL  
SEBASTIAN OROZCO  
1601 N TURNER STE. 500  
HOBBS NM, 88240  
Fax To:

Received: 05/27/2025  
Reported: 05/28/2025  
Project Name: HOLIDAY 1H SWD  
Project Number: 6-383  
Project Location: SPUR - EDDY CO NM

Sampling Date: 05/26/2025  
Sampling Type: Soil  
Sampling Condition: Cool & Intact  
Sample Received By: Shalyn Rodriguez

**Sample ID: CS 31 (H253169-31)**

BTX 8021B		mg/kg		Analyzed By: JH					
Analyte	Result	Reporting Limit	Analyzed	Method Blank	BS	% Recovery	True Value QC	RPD	Qualifier
Benzene*	<0.050	0.050	05/27/2025	ND	1.93	96.6	2.00	1.10	
Toluene*	<0.050	0.050	05/27/2025	ND	2.00	100	2.00	1.63	
Ethylbenzene*	<0.050	0.050	05/27/2025	ND	1.97	98.3	2.00	1.96	
Total Xylenes*	<0.150	0.150	05/27/2025	ND	5.79	96.6	6.00	2.32	
Total BTX	<0.300	0.300	05/27/2025	ND					

Surrogate: 4-Bromofluorobenzene (PID) 98.4 % 71.5-134

Chloride, SM4500CI-B		mg/kg		Analyzed By: AC					
Analyte	Result	Reporting Limit	Analyzed	Method Blank	BS	% Recovery	True Value QC	RPD	Qualifier
Chloride	32.0	16.0	05/28/2025	ND	416	104	400	3.77	

TPH 8015M		mg/kg		Analyzed By: MS					
Analyte	Result	Reporting Limit	Analyzed	Method Blank	BS	% Recovery	True Value QC	RPD	Qualifier
GRO C6-C10*	<10.0	10.0	05/28/2025	ND	207	104	200	2.95	
DRO >C10-C28*	<10.0	10.0	05/28/2025	ND	206	103	200	5.15	
EXT DRO >C28-C36	<10.0	10.0	05/28/2025	ND					

Surrogate: 1-Chlorooctane 87.2 % 44.4-145

Surrogate: 1-Chlorooctadecane 88.0 % 40.6-153

Cardinal Laboratories

\*=Accredited Analyte

PLEASE NOTE: Liability and Damages. Cardinal's liability and client's exclusive remedy for any claim arising, whether based in contract or tort, shall be limited to the amount paid by client for analyses. All claims, including those for negligence and any other cause whatsoever shall be deemed waived unless made in writing and received by Cardinal within thirty (30) days after completion of the applicable service. In no event shall Cardinal be liable for incidental or consequential damages, including, without limitation, business interruptions, loss of use, or loss of profits incurred by client, its subsidiaries, affiliates or successors arising out of or related to the performance of the services hereunder by Cardinal, regardless of whether such claim is based upon any of the above stated reasons or otherwise. Results relate only to the samples identified above. This report shall not be reproduced except in full with written approval of Cardinal Laboratories.

Celey D. Keene, Lab Director/Quality Manager



PHONE (575) 393-2326 ° 101 E. MARLAND ° HOBBS, NM 88240

**Analytical Results For:**

PIMA ENVIROMENTAL  
SEBASTIAN OROZCO  
1601 N TURNER STE. 500  
HOBBS NM, 88240  
Fax To:

Received: 05/27/2025  
Reported: 05/28/2025  
Project Name: HOLIDAY 1H SWD  
Project Number: 6-383  
Project Location: SPUR - EDDY CO NM

Sampling Date: 05/26/2025  
Sampling Type: Soil  
Sampling Condition: Cool & Intact  
Sample Received By: Shalyn Rodriguez

**Sample ID: CS 32 (H253169-32)**

BTEx 8021B		mg/kg		Analyzed By: JH					
Analyte	Result	Reporting Limit	Analyzed	Method Blank	BS	% Recovery	True Value QC	RPD	Qualifier
Benzene*	<0.050	0.050	05/27/2025	ND	1.93	96.6	2.00	1.10	
Toluene*	<0.050	0.050	05/27/2025	ND	2.00	100	2.00	1.63	
Ethylbenzene*	<0.050	0.050	05/27/2025	ND	1.97	98.3	2.00	1.96	
Total Xylenes*	<0.150	0.150	05/27/2025	ND	5.79	96.6	6.00	2.32	
Total BTEx	<0.300	0.300	05/27/2025	ND					

Surrogate: 4-Bromofluorobenzene (PID) 99.0 % 71.5-134

Chloride, SM4500CI-B		mg/kg		Analyzed By: AC						
Analyte	Result	Reporting Limit	Analyzed	Method Blank	BS	% Recovery	True Value QC	RPD	Qualifier	
Chloride	<16.0	16.0	05/28/2025	ND	416	104	400	3.77		

TPH 8015M		mg/kg		Analyzed By: MS					
Analyte	Result	Reporting Limit	Analyzed	Method Blank	BS	% Recovery	True Value QC	RPD	Qualifier
GRO C6-C10*	<10.0	10.0	05/28/2025	ND	207	104	200	2.95	
DRO >C10-C28*	<10.0	10.0	05/28/2025	ND	206	103	200	5.15	
EXT DRO >C28-C36	<10.0	10.0	05/28/2025	ND					

Surrogate: 1-Chlorooctane 88.9 % 44.4-145

Surrogate: 1-Chlorooctadecane 89.5 % 40.6-153

Cardinal Laboratories

\*=Accredited Analyte

PLEASE NOTE: Liability and Damages. Cardinal's liability and client's exclusive remedy for any claim arising, whether based in contract or tort, shall be limited to the amount paid by client for analyses. All claims, including those for negligence and any other cause whatsoever shall be deemed waived unless made in writing and received by Cardinal within thirty (30) days after completion of the applicable service. In no event shall Cardinal be liable for incidental or consequential damages, including, without limitation, business interruptions, loss of use, or loss of profits incurred by client, its subsidiaries, affiliates or successors arising out of or related to the performance of the services hereunder by Cardinal, regardless of whether such claim is based upon any of the above stated reasons or otherwise. Results relate only to the samples identified above. This report shall not be reproduced except in full with written approval of Cardinal Laboratories.

Celey D. Keene, Lab Director/Quality Manager



PHONE (575) 393-2326 ° 101 E. MARLAND ° HOBBS, NM 88240

**Analytical Results For:**

PIMA ENVIROMENTAL  
 SEBASTIAN OROZCO  
 1601 N TURNER STE. 500  
 HOBBS NM, 88240  
 Fax To:

Received: 05/27/2025  
 Reported: 05/28/2025  
 Project Name: HOLIDAY 1H SWD  
 Project Number: 6-383  
 Project Location: SPUR - EDDY CO NM

Sampling Date: 05/26/2025  
 Sampling Type: Soil  
 Sampling Condition: Cool & Intact  
 Sample Received By: Shalyn Rodriguez

**Sample ID: CS 33 (H253169-33)**

BTEx 8021B		mg/kg		Analyzed By: JH					
Analyte	Result	Reporting Limit	Analyzed	Method Blank	BS	% Recovery	True Value QC	RPD	Qualifier
Benzene*	<0.050	0.050	05/27/2025	ND	1.93	96.6	2.00	1.10	
Toluene*	<0.050	0.050	05/27/2025	ND	2.00	100	2.00	1.63	
Ethylbenzene*	<0.050	0.050	05/27/2025	ND	1.97	98.3	2.00	1.96	
Total Xylenes*	<0.150	0.150	05/27/2025	ND	5.79	96.6	6.00	2.32	
Total BTEx	<0.300	0.300	05/27/2025	ND					

Surrogate: 4-Bromofluorobenzene (PID) 98.7 % 71.5-134

Chloride, SM4500CI-B		mg/kg		Analyzed By: AC						
Analyte	Result	Reporting Limit	Analyzed	Method Blank	BS	% Recovery	True Value QC	RPD	Qualifier	
Chloride	<16.0	16.0	05/28/2025	ND	416	104	400	3.77		

TPH 8015M		mg/kg		Analyzed By: MS					
Analyte	Result	Reporting Limit	Analyzed	Method Blank	BS	% Recovery	True Value QC	RPD	Qualifier
GRO C6-C10*	<10.0	10.0	05/28/2025	ND	207	104	200	2.95	
DRO >C10-C28*	<10.0	10.0	05/28/2025	ND	206	103	200	5.15	
EXT DRO >C28-C36	<10.0	10.0	05/28/2025	ND					

Surrogate: 1-Chlorooctane 86.5 % 44.4-145

Surrogate: 1-Chlorooctadecane 87.6 % 40.6-153

Cardinal Laboratories

\*=Accredited Analyte

PLEASE NOTE: Liability and Damages. Cardinal's liability and client's exclusive remedy for any claim arising, whether based in contract or tort, shall be limited to the amount paid by client for analyses. All claims, including those for negligence and any other cause whatsoever shall be deemed waived unless made in writing and received by Cardinal within thirty (30) days after completion of the applicable service. In no event shall Cardinal be liable for incidental or consequential damages, including, without limitation, business interruptions, loss of use, or loss of profits incurred by client, its subsidiaries, affiliates or successors arising out of or related to the performance of the services hereunder by Cardinal, regardless of whether such claim is based upon any of the above stated reasons or otherwise. Results relate only to the samples identified above. This report shall not be reproduced except in full with written approval of Cardinal Laboratories.

Celey D. Keene, Lab Director/Quality Manager





PHONE (575) 393-2326 ° 101 E. MARLAND ° HOBBS, NM 88240

**Analytical Results For:**

PIMA ENVIROMENTAL  
SEBASTIAN OROZCO  
1601 N TURNER STE. 500  
HOBBS NM, 88240  
Fax To:

Received: 05/27/2025  
Reported: 05/28/2025  
Project Name: HOLIDAY 1H SWD  
Project Number: 6-383  
Project Location: SPUR - EDDY CO NM

Sampling Date: 05/26/2025  
Sampling Type: Soil  
Sampling Condition: Cool & Intact  
Sample Received By: Shalyn Rodriguez

**Sample ID: CS 34 (H253169-34)**

BTEx 8021B		mg/kg		Analyzed By: JH					
Analyte	Result	Reporting Limit	Analyzed	Method Blank	BS	% Recovery	True Value QC	RPD	Qualifier
Benzene*	<0.050	0.050	05/27/2025	ND	1.93	96.6	2.00	1.10	
Toluene*	<0.050	0.050	05/27/2025	ND	2.00	100	2.00	1.63	
Ethylbenzene*	<0.050	0.050	05/27/2025	ND	1.97	98.3	2.00	1.96	
Total Xylenes*	<0.150	0.150	05/27/2025	ND	5.79	96.6	6.00	2.32	
Total BTEx	<0.300	0.300	05/27/2025	ND					

Surrogate: 4-Bromofluorobenzene (PID) 99.1 % 71.5-134

Chloride, SM4500CI-B		mg/kg		Analyzed By: AC						
Analyte	Result	Reporting Limit	Analyzed	Method Blank	BS	% Recovery	True Value QC	RPD	Qualifier	
Chloride	<16.0	16.0	05/28/2025	ND	416	104	400	3.77		

TPH 8015M		mg/kg		Analyzed By: MS					
Analyte	Result	Reporting Limit	Analyzed	Method Blank	BS	% Recovery	True Value QC	RPD	Qualifier
GRO C6-C10*	<10.0	10.0	05/28/2025	ND	207	104	200	2.95	
DRO >C10-C28*	<10.0	10.0	05/28/2025	ND	206	103	200	5.15	
EXT DRO >C28-C36	<10.0	10.0	05/28/2025	ND					

Surrogate: 1-Chlorooctane 83.3 % 44.4-145

Surrogate: 1-Chlorooctadecane 85.8 % 40.6-153

Cardinal Laboratories

\*=Accredited Analyte

PLEASE NOTE: Liability and Damages. Cardinal's liability and client's exclusive remedy for any claim arising, whether based in contract or tort, shall be limited to the amount paid by client for analyses. All claims, including those for negligence and any other cause whatsoever shall be deemed waived unless made in writing and received by Cardinal within thirty (30) days after completion of the applicable service. In no event shall Cardinal be liable for incidental or consequential damages, including, without limitation, business interruptions, loss of use, or loss of profits incurred by client, its subsidiaries, affiliates or successors arising out of or related to the performance of the services hereunder by Cardinal, regardless of whether such claim is based upon any of the above stated reasons or otherwise. Results relate only to the samples identified above. This report shall not be reproduced except in full with written approval of Cardinal Laboratories.

Celey D. Keene, Lab Director/Quality Manager



PHONE (575) 393-2326 ° 101 E. MARLAND ° HOBBS, NM 88240

**Analytical Results For:**

PIMA ENVIROMENTAL  
SEBASTIAN OROZCO  
1601 N TURNER STE. 500  
HOBBS NM, 88240  
Fax To:

Received: 05/27/2025  
Reported: 05/28/2025  
Project Name: HOLIDAY 1H SWD  
Project Number: 6-383  
Project Location: SPUR - EDDY CO NM

Sampling Date: 05/26/2025  
Sampling Type: Soil  
Sampling Condition: Cool & Intact  
Sample Received By: Shalyn Rodriguez

**Sample ID: CS 35 (H253169-35)**

BTEx 8021B		mg/kg		Analyzed By: JH					
Analyte	Result	Reporting Limit	Analyzed	Method Blank	BS	% Recovery	True Value QC	RPD	Qualifier
Benzene*	<0.050	0.050	05/27/2025	ND	1.93	96.6	2.00	1.10	
Toluene*	<0.050	0.050	05/27/2025	ND	2.00	100	2.00	1.63	
Ethylbenzene*	<0.050	0.050	05/27/2025	ND	1.97	98.3	2.00	1.96	
Total Xylenes*	<0.150	0.150	05/27/2025	ND	5.79	96.6	6.00	2.32	
Total BTEx	<0.300	0.300	05/27/2025	ND					

Surrogate: 4-Bromofluorobenzene (PID) 100 % 71.5-134

Chloride, SM4500CI-B		mg/kg		Analyzed By: AC						
Analyte	Result	Reporting Limit	Analyzed	Method Blank	BS	% Recovery	True Value QC	RPD	Qualifier	
Chloride	<16.0	16.0	05/28/2025	ND	416	104	400	3.77		

TPH 8015M		mg/kg		Analyzed By: MS					
Analyte	Result	Reporting Limit	Analyzed	Method Blank	BS	% Recovery	True Value QC	RPD	Qualifier
GRO C6-C10*	<10.0	10.0	05/28/2025	ND	207	104	200	2.95	
DRO >C10-C28*	<10.0	10.0	05/28/2025	ND	206	103	200	5.15	
EXT DRO >C28-C36	<10.0	10.0	05/28/2025	ND					

Surrogate: 1-Chlorooctane 81.8 % 44.4-145

Surrogate: 1-Chlorooctadecane 83.0 % 40.6-153

Cardinal Laboratories

\*=Accredited Analyte

PLEASE NOTE: Liability and Damages. Cardinal's liability and client's exclusive remedy for any claim arising, whether based in contract or tort, shall be limited to the amount paid by client for analyses. All claims, including those for negligence and any other cause whatsoever shall be deemed waived unless made in writing and received by Cardinal within thirty (30) days after completion of the applicable service. In no event shall Cardinal be liable for incidental or consequential damages, including, without limitation, business interruptions, loss of use, or loss of profits incurred by client, its subsidiaries, affiliates or successors arising out of or related to the performance of the services hereunder by Cardinal, regardless of whether such claim is based upon any of the above stated reasons or otherwise. Results relate only to the samples identified above. This report shall not be reproduced except in full with written approval of Cardinal Laboratories.

Celey D. Keene, Lab Director/Quality Manager



PHONE (575) 393-2326 ° 101 E. MARLAND ° HOBBS, NM 88240

**Analytical Results For:**

PIMA ENVIROMENTAL  
 SEBASTIAN OROZCO  
 1601 N TURNER STE. 500  
 HOBBS NM, 88240  
 Fax To:

Received: 05/27/2025  
 Reported: 05/28/2025  
 Project Name: HOLIDAY 1H SWD  
 Project Number: 6-383  
 Project Location: SPUR - EDDY CO NM

Sampling Date: 05/26/2025  
 Sampling Type: Soil  
 Sampling Condition: Cool & Intact  
 Sample Received By: Shalyn Rodriguez

**Sample ID: CS 36 (H253169-36)**

BTEx 8021B		mg/kg		Analyzed By: JH					
Analyte	Result	Reporting Limit	Analyzed	Method Blank	BS	% Recovery	True Value QC	RPD	Qualifier
Benzene*	<0.050	0.050	05/27/2025	ND	1.93	96.6	2.00	1.10	
Toluene*	<0.050	0.050	05/27/2025	ND	2.00	100	2.00	1.63	
Ethylbenzene*	<0.050	0.050	05/27/2025	ND	1.97	98.3	2.00	1.96	
Total Xylenes*	<0.150	0.150	05/27/2025	ND	5.79	96.6	6.00	2.32	
Total BTEx	<0.300	0.300	05/27/2025	ND					

Surrogate: 4-Bromofluorobenzene (PID) 99.1 % 71.5-134

Chloride, SM4500CI-B		mg/kg		Analyzed By: AC						
Analyte	Result	Reporting Limit	Analyzed	Method Blank	BS	% Recovery	True Value QC	RPD	Qualifier	
Chloride	<16.0	16.0	05/28/2025	ND	416	104	400	3.77		

TPH 8015M		mg/kg		Analyzed By: MS					
Analyte	Result	Reporting Limit	Analyzed	Method Blank	BS	% Recovery	True Value QC	RPD	Qualifier
GRO C6-C10*	<10.0	10.0	05/28/2025	ND	207	104	200	2.95	
DRO >C10-C28*	<10.0	10.0	05/28/2025	ND	206	103	200	5.15	
EXT DRO >C28-C36	<10.0	10.0	05/28/2025	ND					

Surrogate: 1-Chlorooctane 88.4 % 44.4-145

Surrogate: 1-Chlorooctadecane 90.0 % 40.6-153

Cardinal Laboratories

\*=Accredited Analyte

PLEASE NOTE: Liability and Damages. Cardinal's liability and client's exclusive remedy for any claim arising, whether based in contract or tort, shall be limited to the amount paid by client for analyses. All claims, including those for negligence and any other cause whatsoever shall be deemed waived unless made in writing and received by Cardinal within thirty (30) days after completion of the applicable service. In no event shall Cardinal be liable for incidental or consequential damages, including, without limitation, business interruptions, loss of use, or loss of profits incurred by client, its subsidiaries, affiliates or successors arising out of or related to the performance of the services hereunder by Cardinal, regardless of whether such claim is based upon any of the above stated reasons or otherwise. Results relate only to the samples identified above. This report shall not be reproduced except in full with written approval of Cardinal Laboratories.

Celey D. Keene, Lab Director/Quality Manager



PHONE (575) 393-2326 ° 101 E. MARLAND ° HOBBS, NM 88240

**Analytical Results For:**

PIMA ENVIROMENTAL  
 SEBASTIAN OROZCO  
 1601 N TURNER STE. 500  
 HOBBS NM, 88240  
 Fax To:

Received: 05/27/2025  
 Reported: 05/28/2025  
 Project Name: HOLIDAY 1H SWD  
 Project Number: 6-383  
 Project Location: SPUR - EDDY CO NM

Sampling Date: 05/26/2025  
 Sampling Type: Soil  
 Sampling Condition: Cool & Intact  
 Sample Received By: Shalyn Rodriguez

**Sample ID: CS 37 (H253169-37)**

BTEx 8021B		mg/kg		Analyzed By: JH					
Analyte	Result	Reporting Limit	Analyzed	Method Blank	BS	% Recovery	True Value QC	RPD	Qualifier
Benzene*	<0.050	0.050	05/27/2025	ND	1.93	96.6	2.00	1.10	
Toluene*	<0.050	0.050	05/27/2025	ND	2.00	100	2.00	1.63	
Ethylbenzene*	<0.050	0.050	05/27/2025	ND	1.97	98.3	2.00	1.96	
Total Xylenes*	<0.150	0.150	05/27/2025	ND	5.79	96.6	6.00	2.32	
Total BTEx	<0.300	0.300	05/27/2025	ND					

Surrogate: 4-Bromofluorobenzene (PID) 99.5 % 71.5-134

Chloride, SM4500Cl-B		mg/kg		Analyzed By: AC						
Analyte	Result	Reporting Limit	Analyzed	Method Blank	BS	% Recovery	True Value QC	RPD	Qualifier	
Chloride	16.0	16.0	05/28/2025	ND	416	104	400	3.77		

TPH 8015M		mg/kg		Analyzed By: MS					
Analyte	Result	Reporting Limit	Analyzed	Method Blank	BS	% Recovery	True Value QC	RPD	Qualifier
GRO C6-C10*	<10.0	10.0	05/28/2025	ND	207	104	200	2.95	
DRO >C10-C28*	<10.0	10.0	05/28/2025	ND	206	103	200	5.15	
EXT DRO >C28-C36	<10.0	10.0	05/28/2025	ND					

Surrogate: 1-Chlorooctane 84.7 % 44.4-145

Surrogate: 1-Chlorooctadecane 86.4 % 40.6-153

Cardinal Laboratories

\*=Accredited Analyte

PLEASE NOTE: Liability and Damages. Cardinal's liability and client's exclusive remedy for any claim arising, whether based in contract or tort, shall be limited to the amount paid by client for analyses. All claims, including those for negligence and any other cause whatsoever shall be deemed waived unless made in writing and received by Cardinal within thirty (30) days after completion of the applicable service. In no event shall Cardinal be liable for incidental or consequential damages, including, without limitation, business interruptions, loss of use, or loss of profits incurred by client, its subsidiaries, affiliates or successors arising out of or related to the performance of the services hereunder by Cardinal, regardless of whether such claim is based upon any of the above stated reasons or otherwise. Results relate only to the samples identified above. This report shall not be reproduced except in full with written approval of Cardinal Laboratories.

Celey D. Keene, Lab Director/Quality Manager



PHONE (575) 393-2326 ° 101 E. MARLAND ° HOBBS, NM 88240

**Analytical Results For:**

PIMA ENVIROMENTAL  
 SEBASTIAN OROZCO  
 1601 N TURNER STE. 500  
 HOBBS NM, 88240  
 Fax To:

Received: 05/27/2025  
 Reported: 05/28/2025  
 Project Name: HOLIDAY 1H SWD  
 Project Number: 6-383  
 Project Location: SPUR - EDDY CO NM

Sampling Date: 05/26/2025  
 Sampling Type: Soil  
 Sampling Condition: Cool & Intact  
 Sample Received By: Shalyn Rodriguez

**Sample ID: CS 38 (H253169-38)**

BTEx 8021B		mg/kg		Analyzed By: JH					
Analyte	Result	Reporting Limit	Analyzed	Method Blank	BS	% Recovery	True Value QC	RPD	Qualifier
Benzene*	<0.050	0.050	05/28/2025	ND	1.93	96.6	2.00	1.10	
Toluene*	<0.050	0.050	05/28/2025	ND	2.00	100	2.00	1.63	
Ethylbenzene*	<0.050	0.050	05/28/2025	ND	1.97	98.3	2.00	1.96	
Total Xylenes*	<0.150	0.150	05/28/2025	ND	5.79	96.6	6.00	2.32	
Total BTEX	<0.300	0.300	05/28/2025	ND					

Surrogate: 4-Bromofluorobenzene (PID) 98.9 % 71.5-134

Chloride, SM4500Cl-B		mg/kg		Analyzed By: AC						
Analyte	Result	Reporting Limit	Analyzed	Method Blank	BS	% Recovery	True Value QC	RPD	Qualifier	
Chloride	<16.0	16.0	05/28/2025	ND	416	104	400	3.77		

TPH 8015M		mg/kg		Analyzed By: MS					
Analyte	Result	Reporting Limit	Analyzed	Method Blank	BS	% Recovery	True Value QC	RPD	Qualifier
GRO C6-C10*	<10.0	10.0	05/28/2025	ND	207	104	200	2.95	
DRO >C10-C28*	<10.0	10.0	05/28/2025	ND	206	103	200	5.15	
EXT DRO >C28-C36	<10.0	10.0	05/28/2025	ND					

Surrogate: 1-Chlorooctane 87.8 % 44.4-145

Surrogate: 1-Chlorooctadecane 89.0 % 40.6-153

Cardinal Laboratories

\*=Accredited Analyte

PLEASE NOTE: Liability and Damages. Cardinal's liability and client's exclusive remedy for any claim arising, whether based in contract or tort, shall be limited to the amount paid by client for analyses. All claims, including those for negligence and any other cause whatsoever shall be deemed waived unless made in writing and received by Cardinal within thirty (30) days after completion of the applicable service. In no event shall Cardinal be liable for incidental or consequential damages, including, without limitation, business interruptions, loss of use, or loss of profits incurred by client, its subsidiaries, affiliates or successors arising out of or related to the performance of the services hereunder by Cardinal, regardless of whether such claim is based upon any of the above stated reasons or otherwise. Results relate only to the samples identified above. This report shall not be reproduced except in full with written approval of Cardinal Laboratories.

Celey D. Keene, Lab Director/Quality Manager





PHONE (575) 393-2326 ° 101 E. MARLAND ° HOBBS, NM 88240

**Analytical Results For:**

PIMA ENVIROMENTAL  
 SEBASTIAN OROZCO  
 1601 N TURNER STE. 500  
 HOBBS NM, 88240  
 Fax To:

Received: 05/27/2025  
 Reported: 05/28/2025  
 Project Name: HOLIDAY 1H SWD  
 Project Number: 6-383  
 Project Location: SPUR - EDDY CO NM

Sampling Date: 05/26/2025  
 Sampling Type: Soil  
 Sampling Condition: Cool & Intact  
 Sample Received By: Shalyn Rodriguez

**Sample ID: CS 39 (H253169-39)**

BTX 8021B		mg/kg		Analyzed By: JH					
Analyte	Result	Reporting Limit	Analyzed	Method Blank	BS	% Recovery	True Value QC	RPD	Qualifier
Benzene*	<0.050	0.050	05/28/2025	ND	1.93	96.6	2.00	1.10	
Toluene*	<0.050	0.050	05/28/2025	ND	2.00	100	2.00	1.63	
Ethylbenzene*	<0.050	0.050	05/28/2025	ND	1.97	98.3	2.00	1.96	
Total Xylenes*	<0.150	0.150	05/28/2025	ND	5.79	96.6	6.00	2.32	
Total BTX	<0.300	0.300	05/28/2025	ND					

Surrogate: 4-Bromofluorobenzene (PID) 99.4 % 71.5-134

Chloride, SM4500Cl-B		mg/kg		Analyzed By: AC					
Analyte	Result	Reporting Limit	Analyzed	Method Blank	BS	% Recovery	True Value QC	RPD	Qualifier
Chloride	<16.0	16.0	05/28/2025	ND	416	104	400	3.77	

TPH 8015M		mg/kg		Analyzed By: MS					
Analyte	Result	Reporting Limit	Analyzed	Method Blank	BS	% Recovery	True Value QC	RPD	Qualifier
GRO C6-C10*	<10.0	10.0	05/28/2025	ND	207	104	200	2.95	
DRO >C10-C28*	<10.0	10.0	05/28/2025	ND	206	103	200	5.15	
EXT DRO >C28-C36	<10.0	10.0	05/28/2025	ND					

Surrogate: 1-Chlorooctane 79.4 % 44.4-145

Surrogate: 1-Chlorooctadecane 80.5 % 40.6-153

Cardinal Laboratories

\*=Accredited Analyte

PLEASE NOTE: Liability and Damages. Cardinal's liability and client's exclusive remedy for any claim arising, whether based in contract or tort, shall be limited to the amount paid by client for analyses. All claims, including those for negligence and any other cause whatsoever shall be deemed waived unless made in writing and received by Cardinal within thirty (30) days after completion of the applicable service. In no event shall Cardinal be liable for incidental or consequential damages, including, without limitation, business interruptions, loss of use, or loss of profits incurred by client, its subsidiaries, affiliates or successors arising out of or related to the performance of the services hereunder by Cardinal, regardless of whether such claim is based upon any of the above stated reasons or otherwise. Results relate only to the samples identified above. This report shall not be reproduced except in full with written approval of Cardinal Laboratories.

Celey D. Keene, Lab Director/Quality Manager



PHONE (575) 393-2326 ° 101 E. MARLAND ° HOBBS, NM 88240

**Analytical Results For:**

PIMA ENVIROMENTAL  
 SEBASTIAN OROZCO  
 1601 N TURNER STE. 500  
 HOBBS NM, 88240  
 Fax To:

Received: 05/27/2025  
 Reported: 05/28/2025  
 Project Name: HOLIDAY 1H SWD  
 Project Number: 6-383  
 Project Location: SPUR - EDDY CO NM

Sampling Date: 05/26/2025  
 Sampling Type: Soil  
 Sampling Condition: Cool & Intact  
 Sample Received By: Shalyn Rodriguez

**Sample ID: CS 40 (H253169-40)**

BTEx 8021B		mg/kg		Analyzed By: JH						
Analyte	Result	Reporting Limit	Analyzed	Method Blank	BS	% Recovery	True Value QC	RPD	Qualifier	
Benzene*	<0.050	0.050	05/27/2025	ND	1.67	83.3	2.00	14.5		
Toluene*	<0.050	0.050	05/27/2025	ND	1.78	88.9	2.00	13.5		
Ethylbenzene*	<0.050	0.050	05/27/2025	ND	1.79	89.5	2.00	12.5		
Total Xylenes*	<0.150	0.150	05/27/2025	ND	5.60	93.3	6.00	11.5		
Total BTEx	<0.300	0.300	05/27/2025	ND						

Surrogate: 4-Bromofluorobenzene (PID) 111 % 71.5-134

Chloride, SM4500CI-B		mg/kg		Analyzed By: AC						
Analyte	Result	Reporting Limit	Analyzed	Method Blank	BS	% Recovery	True Value QC	RPD	Qualifier	
Chloride	32.0	16.0	05/28/2025	ND	416	104	400	3.77		

TPH 8015M		mg/kg		Analyzed By: MS					
Analyte	Result	Reporting Limit	Analyzed	Method Blank	BS	% Recovery	True Value QC	RPD	Qualifier
GRO C6-C10*	<10.0	10.0	05/28/2025	ND	242	121	200	0.886	
DRO >C10-C28*	<10.0	10.0	05/28/2025	ND	236	118	200	0.699	
EXT DRO >C28-C36	<10.0	10.0	05/28/2025	ND					

Surrogate: 1-Chlorooctane 96.5 % 44.4-145

Surrogate: 1-Chlorooctadecane 91.4 % 40.6-153

Cardinal Laboratories

\*=Accredited Analyte

PLEASE NOTE: Liability and Damages. Cardinal's liability and client's exclusive remedy for any claim arising, whether based in contract or tort, shall be limited to the amount paid by client for analyses. All claims, including those for negligence and any other cause whatsoever shall be deemed waived unless made in writing and received by Cardinal within thirty (30) days after completion of the applicable service. In no event shall Cardinal be liable for incidental or consequential damages, including, without limitation, business interruptions, loss of use, or loss of profits incurred by client, its subsidiaries, affiliates or successors arising out of or related to the performance of the services hereunder by Cardinal, regardless of whether such claim is based upon any of the above stated reasons or otherwise. Results relate only to the samples identified above. This report shall not be reproduced except in full with written approval of Cardinal Laboratories.

Celey D. Keene, Lab Director/Quality Manager



PHONE (575) 393-2326 ° 101 E. MARLAND ° HOBBS, NM 88240

**Analytical Results For:**

PIMA ENVIROMENTAL  
SEBASTIAN OROZCO  
1601 N TURNER STE. 500  
HOBBS NM, 88240  
Fax To:

Received: 05/27/2025  
Reported: 05/28/2025  
Project Name: HOLIDAY 1H SWD  
Project Number: 6-383  
Project Location: SPUR - EDDY CO NM

Sampling Date: 05/26/2025  
Sampling Type: Soil  
Sampling Condition: Cool & Intact  
Sample Received By: Shalyn Rodriguez

**Sample ID: CS 41 (H253169-41)**

BTEx 8021B		mg/kg		Analyzed By: JH						
Analyte	Result	Reporting Limit	Analyzed	Method Blank	BS	% Recovery	True Value QC	RPD	Qualifier	
Benzene*	<0.050	0.050	05/27/2025	ND	1.67	83.3	2.00	14.5		
Toluene*	<0.050	0.050	05/27/2025	ND	1.78	88.9	2.00	13.5		
Ethylbenzene*	<0.050	0.050	05/27/2025	ND	1.79	89.5	2.00	12.5		
Total Xylenes*	<0.150	0.150	05/27/2025	ND	5.60	93.3	6.00	11.5		
Total BTEx	<0.300	0.300	05/27/2025	ND						

Surrogate: 4-Bromofluorobenzene (PID) 111 % 71.5-134

Chloride, SM4500CI-B		mg/kg		Analyzed By: AC						
Analyte	Result	Reporting Limit	Analyzed	Method Blank	BS	% Recovery	True Value QC	RPD	Qualifier	
Chloride	16.0	16.0	05/28/2025	ND	416	104	400	3.77		

TPH 8015M		mg/kg		Analyzed By: MS					
Analyte	Result	Reporting Limit	Analyzed	Method Blank	BS	% Recovery	True Value QC	RPD	Qualifier
GRO C6-C10*	<10.0	10.0	05/28/2025	ND	242	121	200	0.886	
DRO >C10-C28*	<10.0	10.0	05/28/2025	ND	236	118	200	0.699	
EXT DRO >C28-C36	<10.0	10.0	05/28/2025	ND					

Surrogate: 1-Chlorooctane 96.2 % 44.4-145

Surrogate: 1-Chlorooctadecane 90.2 % 40.6-153

Cardinal Laboratories

\*=Accredited Analyte

PLEASE NOTE: Liability and Damages. Cardinal's liability and client's exclusive remedy for any claim arising, whether based in contract or tort, shall be limited to the amount paid by client for analyses. All claims, including those for negligence and any other cause whatsoever shall be deemed waived unless made in writing and received by Cardinal within thirty (30) days after completion of the applicable service. In no event shall Cardinal be liable for incidental or consequential damages, including, without limitation, business interruptions, loss of use, or loss of profits incurred by client, its subsidiaries, affiliates or successors arising out of or related to the performance of the services hereunder by Cardinal, regardless of whether such claim is based upon any of the above stated reasons or otherwise. Results relate only to the samples identified above. This report shall not be reproduced except in full with written approval of Cardinal Laboratories.

Celey D. Keene, Lab Director/Quality Manager



PHONE (575) 393-2326 ° 101 E. MARLAND ° HOBBS, NM 88240

**Analytical Results For:**

PIMA ENVIROMENTAL  
SEBASTIAN OROZCO  
1601 N TURNER STE. 500  
HOBBS NM, 88240  
Fax To:

Received: 05/27/2025  
Reported: 05/28/2025  
Project Name: HOLIDAY 1H SWD  
Project Number: 6-383  
Project Location: SPUR - EDDY CO NM

Sampling Date: 05/26/2025  
Sampling Type: Soil  
Sampling Condition: Cool & Intact  
Sample Received By: Shalyn Rodriguez

**Sample ID: CS 43 (H253169-43)**

BTX 8021B		mg/kg		Analyzed By: JH					
Analyte	Result	Reporting Limit	Analyzed	Method Blank	BS	% Recovery	True Value QC	RPD	Qualifier
Benzene*	<0.050	0.050	05/27/2025	ND	1.67	83.3	2.00	14.5	
Toluene*	<0.050	0.050	05/27/2025	ND	1.78	88.9	2.00	13.5	
Ethylbenzene*	<0.050	0.050	05/27/2025	ND	1.79	89.5	2.00	12.5	
Total Xylenes*	<0.150	0.150	05/27/2025	ND	5.60	93.3	6.00	11.5	
Total BTX	<0.300	0.300	05/27/2025	ND					

Surrogate: 4-Bromofluorobenzene (PID) 110 % 71.5-134

Chloride, SM4500CI-B		mg/kg		Analyzed By: AC					
Analyte	Result	Reporting Limit	Analyzed	Method Blank	BS	% Recovery	True Value QC	RPD	Qualifier
Chloride	<16.0	16.0	05/28/2025	ND	416	104	400	3.77	

TPH 8015M		mg/kg		Analyzed By: MS					
Analyte	Result	Reporting Limit	Analyzed	Method Blank	BS	% Recovery	True Value QC	RPD	Qualifier
GRO C6-C10*	<10.0	10.0	05/28/2025	ND	242	121	200	0.886	
DRO >C10-C28*	<10.0	10.0	05/28/2025	ND	236	118	200	0.699	
EXT DRO >C28-C36	<10.0	10.0	05/28/2025	ND					

Surrogate: 1-Chlorooctane 91.8 % 44.4-145

Surrogate: 1-Chlorooctadecane 86.3 % 40.6-153

Cardinal Laboratories

\*=Accredited Analyte

PLEASE NOTE: Liability and Damages. Cardinal's liability and client's exclusive remedy for any claim arising, whether based in contract or tort, shall be limited to the amount paid by client for analyses. All claims, including those for negligence and any other cause whatsoever shall be deemed waived unless made in writing and received by Cardinal within thirty (30) days after completion of the applicable service. In no event shall Cardinal be liable for incidental or consequential damages, including, without limitation, business interruptions, loss of use, or loss of profits incurred by client, its subsidiaries, affiliates or successors arising out of or related to the performance of the services hereunder by Cardinal, regardless of whether such claim is based upon any of the above stated reasons or otherwise. Results relate only to the samples identified above. This report shall not be reproduced except in full with written approval of Cardinal Laboratories.

Celey D. Keene, Lab Director/Quality Manager



PHONE (575) 393-2326 ° 101 E. MARLAND ° HOBBS, NM 88240

**Analytical Results For:**

PIMA ENVIROMENTAL  
 SEBASTIAN OROZCO  
 1601 N TURNER STE. 500  
 HOBBS NM, 88240  
 Fax To:

Received: 05/27/2025  
 Reported: 05/28/2025  
 Project Name: HOLIDAY 1H SWD  
 Project Number: 6-383  
 Project Location: SPUR - EDDY CO NM

Sampling Date: 05/26/2025  
 Sampling Type: Soil  
 Sampling Condition: Cool & Intact  
 Sample Received By: Shalyn Rodriguez

**Sample ID: CS 44 (H253169-44)**

BTX 8021B		mg/kg		Analyzed By: JH						
Analyte	Result	Reporting Limit	Analyzed	Method Blank	BS	% Recovery	True Value QC	RPD	Qualifier	
Benzene*	<0.050	0.050	05/27/2025	ND	1.67	83.3	2.00	14.5		
Toluene*	<0.050	0.050	05/27/2025	ND	1.78	88.9	2.00	13.5		
Ethylbenzene*	<0.050	0.050	05/27/2025	ND	1.79	89.5	2.00	12.5		
Total Xylenes*	<0.150	0.150	05/27/2025	ND	5.60	93.3	6.00	11.5		
Total BTX	<0.300	0.300	05/27/2025	ND						

Surrogate: 4-Bromofluorobenzene (PID) 110 % 71.5-134

Chloride, SM4500Cl-B		mg/kg		Analyzed By: AC						
Analyte	Result	Reporting Limit	Analyzed	Method Blank	BS	% Recovery	True Value QC	RPD	Qualifier	
Chloride	<16.0	16.0	05/28/2025	ND	416	104	400	3.77		

TPH 8015M		mg/kg		Analyzed By: MS					
Analyte	Result	Reporting Limit	Analyzed	Method Blank	BS	% Recovery	True Value QC	RPD	Qualifier
GRO C6-C10*	<10.0	10.0	05/28/2025	ND	242	121	200	0.886	
DRO >C10-C28*	<10.0	10.0	05/28/2025	ND	236	118	200	0.699	
EXT DRO >C28-C36	<10.0	10.0	05/28/2025	ND					

Surrogate: 1-Chlorooctane 92.5 % 44.4-145

Surrogate: 1-Chlorooctadecane 86.7 % 40.6-153

Cardinal Laboratories

\*=Accredited Analyte

PLEASE NOTE: Liability and Damages. Cardinal's liability and client's exclusive remedy for any claim arising, whether based in contract or tort, shall be limited to the amount paid by client for analyses. All claims, including those for negligence and any other cause whatsoever shall be deemed waived unless made in writing and received by Cardinal within thirty (30) days after completion of the applicable service. In no event shall Cardinal be liable for incidental or consequential damages, including, without limitation, business interruptions, loss of use, or loss of profits incurred by client, its subsidiaries, affiliates or successors arising out of or related to the performance of the services hereunder by Cardinal, regardless of whether such claim is based upon any of the above stated reasons or otherwise. Results relate only to the samples identified above. This report shall not be reproduced except in full with written approval of Cardinal Laboratories.

Celey D. Keene, Lab Director/Quality Manager





PHONE (575) 393-2326 ° 101 E. MARLAND ° HOBBS, NM 88240

**Analytical Results For:**

PIMA ENVIROMENTAL  
 SEBASTIAN OROZCO  
 1601 N TURNER STE. 500  
 HOBBS NM, 88240  
 Fax To:

Received: 05/27/2025  
 Reported: 05/28/2025  
 Project Name: HOLIDAY 1H SWD  
 Project Number: 6-383  
 Project Location: SPUR - EDDY CO NM

Sampling Date: 05/26/2025  
 Sampling Type: Soil  
 Sampling Condition: Cool & Intact  
 Sample Received By: Shalyn Rodriguez

**Sample ID: CS 45 (H253169-45)**

BTX 8021B		mg/kg		Analyzed By: JH					
Analyte	Result	Reporting Limit	Analyzed	Method Blank	BS	% Recovery	True Value QC	RPD	Qualifier
Benzene*	<0.050	0.050	05/27/2025	ND	1.67	83.3	2.00	14.5	
Toluene*	<0.050	0.050	05/27/2025	ND	1.78	88.9	2.00	13.5	
Ethylbenzene*	<0.050	0.050	05/27/2025	ND	1.79	89.5	2.00	12.5	
Total Xylenes*	<0.150	0.150	05/27/2025	ND	5.60	93.3	6.00	11.5	
Total BTX	<0.300	0.300	05/27/2025	ND					

Surrogate: 4-Bromofluorobenzene (PID) 112 % 71.5-134

Chloride, SM4500Cl-B		mg/kg		Analyzed By: AC					
Analyte	Result	Reporting Limit	Analyzed	Method Blank	BS	% Recovery	True Value QC	RPD	Qualifier
Chloride	<16.0	16.0	05/28/2025	ND	416	104	400	3.77	

TPH 8015M		mg/kg		Analyzed By: MS					
Analyte	Result	Reporting Limit	Analyzed	Method Blank	BS	% Recovery	True Value QC	RPD	Qualifier
GRO C6-C10*	<10.0	10.0	05/28/2025	ND	242	121	200	0.886	
DRO >C10-C28*	<10.0	10.0	05/28/2025	ND	236	118	200	0.699	
EXT DRO >C28-C36	<10.0	10.0	05/28/2025	ND					

Surrogate: 1-Chlorooctane 90.4 % 44.4-145

Surrogate: 1-Chlorooctadecane 84.0 % 40.6-153

Cardinal Laboratories

\*=Accredited Analyte

PLEASE NOTE: Liability and Damages. Cardinal's liability and client's exclusive remedy for any claim arising, whether based in contract or tort, shall be limited to the amount paid by client for analyses. All claims, including those for negligence and any other cause whatsoever shall be deemed waived unless made in writing and received by Cardinal within thirty (30) days after completion of the applicable service. In no event shall Cardinal be liable for incidental or consequential damages, including, without limitation, business interruptions, loss of use, or loss of profits incurred by client, its subsidiaries, affiliates or successors arising out of or related to the performance of the services hereunder by Cardinal, regardless of whether such claim is based upon any of the above stated reasons or otherwise. Results relate only to the samples identified above. This report shall not be reproduced except in full with written approval of Cardinal Laboratories.

Celey D. Keene, Lab Director/Quality Manager



PHONE (575) 393-2326 ° 101 E. MARLAND ° HOBBS, NM 88240

**Analytical Results For:**

PIMA ENVIROMENTAL  
SEBASTIAN OROZCO  
1601 N TURNER STE. 500  
HOBBS NM, 88240  
Fax To:

Received: 05/27/2025  
Reported: 05/28/2025  
Project Name: HOLIDAY 1H SWD  
Project Number: 6-383  
Project Location: SPUR - EDDY CO NM

Sampling Date: 05/26/2025  
Sampling Type: Soil  
Sampling Condition: Cool & Intact  
Sample Received By: Shalyn Rodriguez

**Sample ID: CS 46 (H253169-46)**

BTEx 8021B		mg/kg		Analyzed By: JH						
Analyte	Result	Reporting Limit	Analyzed	Method Blank	BS	% Recovery	True Value QC	RPD	Qualifier	
Benzene*	<0.050	0.050	05/27/2025	ND	1.67	83.3	2.00	14.5		
Toluene*	<0.050	0.050	05/27/2025	ND	1.78	88.9	2.00	13.5		
Ethylbenzene*	<0.050	0.050	05/27/2025	ND	1.79	89.5	2.00	12.5		
Total Xylenes*	<0.150	0.150	05/27/2025	ND	5.60	93.3	6.00	11.5		
Total BTEX	<0.300	0.300	05/27/2025	ND						

Surrogate: 4-Bromofluorobenzene (PID) 111 % 71.5-134

Chloride, SM4500Cl-B		mg/kg		Analyzed By: AC						
Analyte	Result	Reporting Limit	Analyzed	Method Blank	BS	% Recovery	True Value QC	RPD	Qualifier	
Chloride	<16.0	16.0	05/28/2025	ND	416	104	400	3.77		

TPH 8015M		mg/kg		Analyzed By: MS					
Analyte	Result	Reporting Limit	Analyzed	Method Blank	BS	% Recovery	True Value QC	RPD	Qualifier
GRO C6-C10*	<10.0	10.0	05/28/2025	ND	242	121	200	0.886	
DRO >C10-C28*	<10.0	10.0	05/28/2025	ND	236	118	200	0.699	
EXT DRO >C28-C36	<10.0	10.0	05/28/2025	ND					

Surrogate: 1-Chlorooctane 87.5 % 44.4-145

Surrogate: 1-Chlorooctadecane 83.1 % 40.6-153

Cardinal Laboratories

\*=Accredited Analyte

PLEASE NOTE: Liability and Damages. Cardinal's liability and client's exclusive remedy for any claim arising, whether based in contract or tort, shall be limited to the amount paid by client for analyses. All claims, including those for negligence and any other cause whatsoever shall be deemed waived unless made in writing and received by Cardinal within thirty (30) days after completion of the applicable service. In no event shall Cardinal be liable for incidental or consequential damages, including, without limitation, business interruptions, loss of use, or loss of profits incurred by client, its subsidiaries, affiliates or successors arising out of or related to the performance of the services hereunder by Cardinal, regardless of whether such claim is based upon any of the above stated reasons or otherwise. Results relate only to the samples identified above. This report shall not be reproduced except in full with written approval of Cardinal Laboratories.

Celey D. Keene, Lab Director/Quality Manager



PHONE (575) 393-2326 ° 101 E. MARLAND ° HOBBS, NM 88240

**Analytical Results For:**

PIMA ENVIROMENTAL  
 SEBASTIAN OROZCO  
 1601 N TURNER STE. 500  
 HOBBS NM, 88240  
 Fax To:

Received: 05/27/2025  
 Reported: 05/28/2025  
 Project Name: HOLIDAY 1H SWD  
 Project Number: 6-383  
 Project Location: SPUR - EDDY CO NM

Sampling Date: 05/26/2025  
 Sampling Type: Soil  
 Sampling Condition: Cool & Intact  
 Sample Received By: Shalyn Rodriguez

**Sample ID: CS 47 (H253169-47)**

BTEx 8021B		mg/kg		Analyzed By: JH					
Analyte	Result	Reporting Limit	Analyzed	Method Blank	BS	% Recovery	True Value QC	RPD	Qualifier
Benzene*	<0.050	0.050	05/27/2025	ND	1.67	83.3	2.00	14.5	
Toluene*	<0.050	0.050	05/27/2025	ND	1.78	88.9	2.00	13.5	
Ethylbenzene*	<0.050	0.050	05/27/2025	ND	1.79	89.5	2.00	12.5	
Total Xylenes*	<0.150	0.150	05/27/2025	ND	5.60	93.3	6.00	11.5	
Total BTEX	<0.300	0.300	05/27/2025	ND					

Surrogate: 4-Bromofluorobenzene (PID) 112 % 71.5-134

Chloride, SM4500Cl-B		mg/kg		Analyzed By: KH						
Analyte	Result	Reporting Limit	Analyzed	Method Blank	BS	% Recovery	True Value QC	RPD	Qualifier	
Chloride	<16.0	16.0	05/28/2025	ND	432	108	400	3.77		

TPH 8015M		mg/kg		Analyzed By: MS					
Analyte	Result	Reporting Limit	Analyzed	Method Blank	BS	% Recovery	True Value QC	RPD	Qualifier
GRO C6-C10*	<10.0	10.0	05/28/2025	ND	242	121	200	0.886	
DRO >C10-C28*	<10.0	10.0	05/28/2025	ND	236	118	200	0.699	
EXT DRO >C28-C36	<10.0	10.0	05/28/2025	ND					

Surrogate: 1-Chlorooctane 94.5 % 44.4-145

Surrogate: 1-Chlorooctadecane 88.7 % 40.6-153

Cardinal Laboratories

\*=Accredited Analyte

PLEASE NOTE: Liability and Damages. Cardinal's liability and client's exclusive remedy for any claim arising, whether based in contract or tort, shall be limited to the amount paid by client for analyses. All claims, including those for negligence and any other cause whatsoever shall be deemed waived unless made in writing and received by Cardinal within thirty (30) days after completion of the applicable service. In no event shall Cardinal be liable for incidental or consequential damages, including, without limitation, business interruptions, loss of use, or loss of profits incurred by client, its subsidiaries, affiliates or successors arising out of or related to the performance of the services hereunder by Cardinal, regardless of whether such claim is based upon any of the above stated reasons or otherwise. Results relate only to the samples identified above. This report shall not be reproduced except in full with written approval of Cardinal Laboratories.

Celey D. Keene, Lab Director/Quality Manager



PHONE (575) 393-2326 ° 101 E. MARLAND ° HOBBS, NM 88240

**Analytical Results For:**

PIMA ENVIROMENTAL  
SEBASTIAN OROZCO  
1601 N TURNER STE. 500  
HOBBS NM, 88240  
Fax To:

Received: 05/27/2025  
Reported: 05/28/2025  
Project Name: HOLIDAY 1H SWD  
Project Number: 6-383  
Project Location: SPUR - EDDY CO NM

Sampling Date: 05/26/2025  
Sampling Type: Soil  
Sampling Condition: Cool & Intact  
Sample Received By: Shalyn Rodriguez

**Sample ID: CS 48 (H253169-48)**

BTX 8021B		mg/kg		Analyzed By: JH						
Analyte	Result	Reporting Limit	Analyzed	Method Blank	BS	% Recovery	True Value QC	RPD	Qualifier	
Benzene*	<0.050	0.050	05/27/2025	ND	1.67	83.3	2.00	14.5		
Toluene*	<0.050	0.050	05/27/2025	ND	1.78	88.9	2.00	13.5		
Ethylbenzene*	<0.050	0.050	05/27/2025	ND	1.79	89.5	2.00	12.5		
Total Xylenes*	<0.150	0.150	05/27/2025	ND	5.60	93.3	6.00	11.5		
Total BTX	<0.300	0.300	05/27/2025	ND						

Surrogate: 4-Bromofluorobenzene (PID) 111 % 71.5-134

Chloride, SM4500CI-B		mg/kg		Analyzed By: KH						
Analyte	Result	Reporting Limit	Analyzed	Method Blank	BS	% Recovery	True Value QC	RPD	Qualifier	
Chloride	<16.0	16.0	05/28/2025	ND	432	108	400	3.77		

TPH 8015M		mg/kg		Analyzed By: MS					
Analyte	Result	Reporting Limit	Analyzed	Method Blank	BS	% Recovery	True Value QC	RPD	Qualifier
GRO C6-C10*	<10.0	10.0	05/28/2025	ND	242	121	200	0.886	
DRO >C10-C28*	<10.0	10.0	05/28/2025	ND	236	118	200	0.699	
EXT DRO >C28-C36	<10.0	10.0	05/28/2025	ND					

Surrogate: 1-Chlorooctane 88.9 % 44.4-145

Surrogate: 1-Chlorooctadecane 83.5 % 40.6-153

Cardinal Laboratories

\*=Accredited Analyte

PLEASE NOTE: Liability and Damages. Cardinal's liability and client's exclusive remedy for any claim arising, whether based in contract or tort, shall be limited to the amount paid by client for analyses. All claims, including those for negligence and any other cause whatsoever shall be deemed waived unless made in writing and received by Cardinal within thirty (30) days after completion of the applicable service. In no event shall Cardinal be liable for incidental or consequential damages, including, without limitation, business interruptions, loss of use, or loss of profits incurred by client, its subsidiaries, affiliates or successors arising out of or related to the performance of the services hereunder by Cardinal, regardless of whether such claim is based upon any of the above stated reasons or otherwise. Results relate only to the samples identified above. This report shall not be reproduced except in full with written approval of Cardinal Laboratories.

Celey D. Keene, Lab Director/Quality Manager



PHONE (575) 393-2326 ° 101 E. MARLAND ° HOBBS, NM 88240

**Analytical Results For:**

PIMA ENVIROMENTAL  
 SEBASTIAN OROZCO  
 1601 N TURNER STE. 500  
 HOBBS NM, 88240  
 Fax To:

Received: 05/27/2025  
 Reported: 05/28/2025  
 Project Name: HOLIDAY 1H SWD  
 Project Number: 6-383  
 Project Location: SPUR - EDDY CO NM

Sampling Date: 05/26/2025  
 Sampling Type: Soil  
 Sampling Condition: Cool & Intact  
 Sample Received By: Shalyn Rodriguez

**Sample ID: CS 49 (H253169-49)**

BTEx 8021B		mg/kg		Analyzed By: JH					
Analyte	Result	Reporting Limit	Analyzed	Method Blank	BS	% Recovery	True Value QC	RPD	Qualifier
Benzene*	<0.050	0.050	05/27/2025	ND	1.67	83.3	2.00	14.5	
Toluene*	<0.050	0.050	05/27/2025	ND	1.78	88.9	2.00	13.5	
Ethylbenzene*	<0.050	0.050	05/27/2025	ND	1.79	89.5	2.00	12.5	
Total Xylenes*	<0.150	0.150	05/27/2025	ND	5.60	93.3	6.00	11.5	
Total BTEX	<0.300	0.300	05/27/2025	ND					

Surrogate: 4-Bromofluorobenzene (PID) 111 % 71.5-134

Chloride, SM4500Cl-B		mg/kg		Analyzed By: KH						
Analyte	Result	Reporting Limit	Analyzed	Method Blank	BS	% Recovery	True Value QC	RPD	Qualifier	
Chloride	48.0	16.0	05/28/2025	ND	432	108	400	3.77		

TPH 8015M		mg/kg		Analyzed By: MS					
Analyte	Result	Reporting Limit	Analyzed	Method Blank	BS	% Recovery	True Value QC	RPD	Qualifier
GRO C6-C10*	<10.0	10.0	05/28/2025	ND	242	121	200	0.886	
DRO >C10-C28*	<10.0	10.0	05/28/2025	ND	236	118	200	0.699	
EXT DRO >C28-C36	<10.0	10.0	05/28/2025	ND					

Surrogate: 1-Chlorooctane 96.6 % 44.4-145

Surrogate: 1-Chlorooctadecane 93.9 % 40.6-153

Cardinal Laboratories

\*=Accredited Analyte

PLEASE NOTE: Liability and Damages. Cardinal's liability and client's exclusive remedy for any claim arising, whether based in contract or tort, shall be limited to the amount paid by client for analyses. All claims, including those for negligence and any other cause whatsoever shall be deemed waived unless made in writing and received by Cardinal within thirty (30) days after completion of the applicable service. In no event shall Cardinal be liable for incidental or consequential damages, including, without limitation, business interruptions, loss of use, or loss of profits incurred by client, its subsidiaries, affiliates or successors arising out of or related to the performance of the services hereunder by Cardinal, regardless of whether such claim is based upon any of the above stated reasons or otherwise. Results relate only to the samples identified above. This report shall not be reproduced except in full with written approval of Cardinal Laboratories.

Celey D. Keene, Lab Director/Quality Manager





PHONE (575) 393-2326 ° 101 E. MARLAND ° HOBBS, NM 88240

**Analytical Results For:**

PIMA ENVIROMENTAL  
SEBASTIAN OROZCO  
1601 N TURNER STE. 500  
HOBBS NM, 88240  
Fax To:

Received: 05/27/2025  
Reported: 05/28/2025  
Project Name: HOLIDAY 1H SWD  
Project Number: 6-383  
Project Location: SPUR - EDDY CO NM

Sampling Date: 05/26/2025  
Sampling Type: Soil  
Sampling Condition: Cool & Intact  
Sample Received By: Shalyn Rodriguez

**Sample ID: CS 50 (H253169-50)**

BTEx 8021B		mg/kg		Analyzed By: JH						
Analyte	Result	Reporting Limit	Analyzed	Method Blank	BS	% Recovery	True Value QC	RPD	Qualifier	
Benzene*	<0.050	0.050	05/27/2025	ND	1.67	83.3	2.00	14.5		
Toluene*	<0.050	0.050	05/27/2025	ND	1.78	88.9	2.00	13.5		
Ethylbenzene*	<0.050	0.050	05/27/2025	ND	1.79	89.5	2.00	12.5		
Total Xylenes*	<0.150	0.150	05/27/2025	ND	5.60	93.3	6.00	11.5		
Total BTEx	<0.300	0.300	05/27/2025	ND						

Surrogate: 4-Bromofluorobenzene (PID) 111 % 71.5-134

Chloride, SM4500CI-B		mg/kg		Analyzed By: KH						
Analyte	Result	Reporting Limit	Analyzed	Method Blank	BS	% Recovery	True Value QC	RPD	Qualifier	
Chloride	16.0	16.0	05/28/2025	ND	432	108	400	3.77		

TPH 8015M		mg/kg		Analyzed By: MS					
Analyte	Result	Reporting Limit	Analyzed	Method Blank	BS	% Recovery	True Value QC	RPD	Qualifier
GRO C6-C10*	<10.0	10.0	05/28/2025	ND	242	121	200	0.886	
DRO >C10-C28*	<10.0	10.0	05/28/2025	ND	236	118	200	0.699	
EXT DRO >C28-C36	<10.0	10.0	05/28/2025	ND					

Surrogate: 1-Chlorooctane 92.5 % 44.4-145

Surrogate: 1-Chlorooctadecane 86.4 % 40.6-153

Cardinal Laboratories

\*=Accredited Analyte

PLEASE NOTE: Liability and Damages. Cardinal's liability and client's exclusive remedy for any claim arising, whether based in contract or tort, shall be limited to the amount paid by client for analyses. All claims, including those for negligence and any other cause whatsoever shall be deemed waived unless made in writing and received by Cardinal within thirty (30) days after completion of the applicable service. In no event shall Cardinal be liable for incidental or consequential damages, including, without limitation, business interruptions, loss of use, or loss of profits incurred by client, its subsidiaries, affiliates or successors arising out of or related to the performance of the services hereunder by Cardinal, regardless of whether such claim is based upon any of the above stated reasons or otherwise. Results relate only to the samples identified above. This report shall not be reproduced except in full with written approval of Cardinal Laboratories.

Celey D. Keene, Lab Director/Quality Manager



PHONE (575) 393-2326 ° 101 E. MARLAND ° HOBBS, NM 88240

**Analytical Results For:**

PIMA ENVIROMENTAL  
SEBASTIAN OROZCO  
1601 N TURNER STE. 500  
HOBBS NM, 88240  
Fax To:

Received: 05/27/2025  
Reported: 05/28/2025  
Project Name: HOLIDAY 1H SWD  
Project Number: 6-383  
Project Location: SPUR - EDDY CO NM

Sampling Date: 05/26/2025  
Sampling Type: Soil  
Sampling Condition: Cool & Intact  
Sample Received By: Shalyn Rodriguez

**Sample ID: CS 51 (H253169-51)**

BTEx 8021B		mg/kg		Analyzed By: JH						
Analyte	Result	Reporting Limit	Analyzed	Method Blank	BS	% Recovery	True Value QC	RPD	Qualifier	
Benzene*	<0.050	0.050	05/27/2025	ND	1.67	83.3	2.00	14.5		
Toluene*	<0.050	0.050	05/27/2025	ND	1.78	88.9	2.00	13.5		
Ethylbenzene*	<0.050	0.050	05/27/2025	ND	1.79	89.5	2.00	12.5		
Total Xylenes*	<0.150	0.150	05/27/2025	ND	5.60	93.3	6.00	11.5		
Total BTEx	<0.300	0.300	05/27/2025	ND						

Surrogate: 4-Bromofluorobenzene (PID) 112 % 71.5-134

Chloride, SM4500CI-B		mg/kg		Analyzed By: KH					
Analyte	Result	Reporting Limit	Analyzed	Method Blank	BS	% Recovery	True Value QC	RPD	Qualifier
Chloride	48.0	16.0	05/28/2025	ND	432	108	400	3.77	

TPH 8015M		mg/kg		Analyzed By: MS					
Analyte	Result	Reporting Limit	Analyzed	Method Blank	BS	% Recovery	True Value QC	RPD	Qualifier
GRO C6-C10*	<10.0	10.0	05/28/2025	ND	242	121	200	0.886	
DRO >C10-C28*	<10.0	10.0	05/28/2025	ND	236	118	200	0.699	
EXT DRO >C28-C36	<10.0	10.0	05/28/2025	ND					

Surrogate: 1-Chlorooctane 87.6 % 44.4-145

Surrogate: 1-Chlorooctadecane 83.6 % 40.6-153

Cardinal Laboratories

\*=Accredited Analyte

PLEASE NOTE: Liability and Damages. Cardinal's liability and client's exclusive remedy for any claim arising, whether based in contract or tort, shall be limited to the amount paid by client for analyses. All claims, including those for negligence and any other cause whatsoever shall be deemed waived unless made in writing and received by Cardinal within thirty (30) days after completion of the applicable service. In no event shall Cardinal be liable for incidental or consequential damages, including, without limitation, business interruptions, loss of use, or loss of profits incurred by client, its subsidiaries, affiliates or successors arising out of or related to the performance of the services hereunder by Cardinal, regardless of whether such claim is based upon any of the above stated reasons or otherwise. Results relate only to the samples identified above. This report shall not be reproduced except in full with written approval of Cardinal Laboratories.

Celey D. Keene, Lab Director/Quality Manager



PHONE (575) 393-2326 ° 101 E. MARLAND ° HOBBS, NM 88240

**Analytical Results For:**

PIMA ENVIROMENTAL  
SEBASTIAN OROZCO  
1601 N TURNER STE. 500  
HOBBS NM, 88240  
Fax To:

Received: 05/27/2025  
Reported: 05/28/2025  
Project Name: HOLIDAY 1H SWD  
Project Number: 6-383  
Project Location: SPUR - EDDY CO NM

Sampling Date: 05/26/2025  
Sampling Type: Soil  
Sampling Condition: Cool & Intact  
Sample Received By: Shalyn Rodriguez

**Sample ID: CS 52 (H253169-52)**

BTX 8021B		mg/kg		Analyzed By: JH						
Analyte	Result	Reporting Limit	Analyzed	Method Blank	BS	% Recovery	True Value QC	RPD	Qualifier	
Benzene*	<0.050	0.050	05/27/2025	ND	1.67	83.3	2.00	14.5		
Toluene*	<0.050	0.050	05/27/2025	ND	1.78	88.9	2.00	13.5		
Ethylbenzene*	<0.050	0.050	05/27/2025	ND	1.79	89.5	2.00	12.5		
Total Xylenes*	<0.150	0.150	05/27/2025	ND	5.60	93.3	6.00	11.5		
Total BTX	<0.300	0.300	05/27/2025	ND						

Surrogate: 4-Bromofluorobenzene (PID) 110 % 71.5-134

Chloride, SM4500CI-B		mg/kg		Analyzed By: KH						
Analyte	Result	Reporting Limit	Analyzed	Method Blank	BS	% Recovery	True Value QC	RPD	Qualifier	
Chloride	32.0	16.0	05/28/2025	ND	432	108	400	3.77		

TPH 8015M		mg/kg		Analyzed By: MS					
Analyte	Result	Reporting Limit	Analyzed	Method Blank	BS	% Recovery	True Value QC	RPD	Qualifier
GRO C6-C10*	<10.0	10.0	05/28/2025	ND	242	121	200	0.886	
DRO >C10-C28*	<10.0	10.0	05/28/2025	ND	236	118	200	0.699	
EXT DRO >C28-C36	<10.0	10.0	05/28/2025	ND					

Surrogate: 1-Chlorooctane 83.8 % 44.4-145

Surrogate: 1-Chlorooctadecane 78.2 % 40.6-153

Cardinal Laboratories

\*=Accredited Analyte

PLEASE NOTE: Liability and Damages. Cardinal's liability and client's exclusive remedy for any claim arising, whether based in contract or tort, shall be limited to the amount paid by client for analyses. All claims, including those for negligence and any other cause whatsoever shall be deemed waived unless made in writing and received by Cardinal within thirty (30) days after completion of the applicable service. In no event shall Cardinal be liable for incidental or consequential damages, including, without limitation, business interruptions, loss of use, or loss of profits incurred by client, its subsidiaries, affiliates or successors arising out of or related to the performance of the services hereunder by Cardinal, regardless of whether such claim is based upon any of the above stated reasons or otherwise. Results relate only to the samples identified above. This report shall not be reproduced except in full with written approval of Cardinal Laboratories.

Celey D. Keene, Lab Director/Quality Manager



PHONE (575) 393-2326 ° 101 E. MARLAND ° HOBBS, NM 88240

**Analytical Results For:**

PIMA ENVIROMENTAL  
SEBASTIAN OROZCO  
1601 N TURNER STE. 500  
HOBBS NM, 88240  
Fax To:

Received: 05/27/2025  
Reported: 05/28/2025  
Project Name: HOLIDAY 1H SWD  
Project Number: 6-383  
Project Location: SPUR - EDDY CO NM

Sampling Date: 05/26/2025  
Sampling Type: Soil  
Sampling Condition: Cool & Intact  
Sample Received By: Shalyn Rodriguez

**Sample ID: CS 53 (H253169-53)**

BTEx 8021B		mg/kg		Analyzed By: JH						
Analyte	Result	Reporting Limit	Analyzed	Method Blank	BS	% Recovery	True Value QC	RPD	Qualifier	
Benzene*	<0.050	0.050	05/27/2025	ND	1.67	83.3	2.00	14.5		
Toluene*	<0.050	0.050	05/27/2025	ND	1.78	88.9	2.00	13.5		
Ethylbenzene*	<0.050	0.050	05/27/2025	ND	1.79	89.5	2.00	12.5		
Total Xylenes*	<0.150	0.150	05/27/2025	ND	5.60	93.3	6.00	11.5		
Total BTEx	<0.300	0.300	05/27/2025	ND						

Surrogate: 4-Bromofluorobenzene (PID) 112 % 71.5-134

Chloride, SM4500CI-B		mg/kg		Analyzed By: KH						
Analyte	Result	Reporting Limit	Analyzed	Method Blank	BS	% Recovery	True Value QC	RPD	Qualifier	
Chloride	16.0	16.0	05/28/2025	ND	432	108	400	3.77		

TPH 8015M		mg/kg		Analyzed By: MS					
Analyte	Result	Reporting Limit	Analyzed	Method Blank	BS	% Recovery	True Value QC	RPD	Qualifier
GRO C6-C10*	<10.0	10.0	05/28/2025	ND	242	121	200	0.886	
DRO >C10-C28*	<10.0	10.0	05/28/2025	ND	236	118	200	0.699	
EXT DRO >C28-C36	<10.0	10.0	05/28/2025	ND					

Surrogate: 1-Chlorooctane 89.5 % 44.4-145

Surrogate: 1-Chlorooctadecane 83.9 % 40.6-153

Cardinal Laboratories

\*=Accredited Analyte

PLEASE NOTE: Liability and Damages. Cardinal's liability and client's exclusive remedy for any claim arising, whether based in contract or tort, shall be limited to the amount paid by client for analyses. All claims, including those for negligence and any other cause whatsoever shall be deemed waived unless made in writing and received by Cardinal within thirty (30) days after completion of the applicable service. In no event shall Cardinal be liable for incidental or consequential damages, including, without limitation, business interruptions, loss of use, or loss of profits incurred by client, its subsidiaries, affiliates or successors arising out of or related to the performance of the services hereunder by Cardinal, regardless of whether such claim is based upon any of the above stated reasons or otherwise. Results relate only to the samples identified above. This report shall not be reproduced except in full with written approval of Cardinal Laboratories.

Celey D. Keene, Lab Director/Quality Manager



PHONE (575) 393-2326 ° 101 E. MARLAND ° HOBBS, NM 88240

**Analytical Results For:**

PIMA ENVIROMENTAL  
SEBASTIAN OROZCO  
1601 N TURNER STE. 500  
HOBBS NM, 88240  
Fax To:

Received: 05/27/2025  
Reported: 05/28/2025  
Project Name: HOLIDAY 1H SWD  
Project Number: 6-383  
Project Location: SPUR - EDDY CO NM

Sampling Date: 05/26/2025  
Sampling Type: Soil  
Sampling Condition: Cool & Intact  
Sample Received By: Shalyn Rodriguez

**Sample ID: CS 54 (H253169-54)**

BTX 8021B		mg/kg		Analyzed By: JH					
Analyte	Result	Reporting Limit	Analyzed	Method Blank	BS	% Recovery	True Value QC	RPD	Qualifier
Benzene*	<0.050	0.050	05/28/2025	ND	1.67	83.3	2.00	14.5	
Toluene*	<0.050	0.050	05/28/2025	ND	1.78	88.9	2.00	13.5	
Ethylbenzene*	<0.050	0.050	05/28/2025	ND	1.79	89.5	2.00	12.5	
Total Xylenes*	<0.150	0.150	05/28/2025	ND	5.60	93.3	6.00	11.5	
Total BTX	<0.300	0.300	05/28/2025	ND					

Surrogate: 4-Bromofluorobenzene (PID) 110 % 71.5-134

Chloride, SM4500CI-B		mg/kg		Analyzed By: KH						
Analyte	Result	Reporting Limit	Analyzed	Method Blank	BS	% Recovery	True Value QC	RPD	Qualifier	
Chloride	<16.0	16.0	05/28/2025	ND	432	108	400	3.77		

TPH 8015M		mg/kg		Analyzed By: MS					
Analyte	Result	Reporting Limit	Analyzed	Method Blank	BS	% Recovery	True Value QC	RPD	Qualifier
GRO C6-C10*	<10.0	10.0	05/28/2025	ND	242	121	200	0.886	
DRO >C10-C28*	<10.0	10.0	05/28/2025	ND	236	118	200	0.699	
EXT DRO >C28-C36	<10.0	10.0	05/28/2025	ND					

Surrogate: 1-Chlorooctane 89.9 % 44.4-145

Surrogate: 1-Chlorooctadecane 83.8 % 40.6-153

Cardinal Laboratories

\*=Accredited Analyte

PLEASE NOTE: Liability and Damages. Cardinal's liability and client's exclusive remedy for any claim arising, whether based in contract or tort, shall be limited to the amount paid by client for analyses. All claims, including those for negligence and any other cause whatsoever shall be deemed waived unless made in writing and received by Cardinal within thirty (30) days after completion of the applicable service. In no event shall Cardinal be liable for incidental or consequential damages, including, without limitation, business interruptions, loss of use, or loss of profits incurred by client, its subsidiaries, affiliates or successors arising out of or related to the performance of the services hereunder by Cardinal, regardless of whether such claim is based upon any of the above stated reasons or otherwise. Results relate only to the samples identified above. This report shall not be reproduced except in full with written approval of Cardinal Laboratories.

Celey D. Keene, Lab Director/Quality Manager





PHONE (575) 393-2326 ° 101 E. MARLAND ° HOBBS, NM 88240

**Analytical Results For:**

PIMA ENVIROMENTAL  
 SEBASTIAN OROZCO  
 1601 N TURNER STE. 500  
 HOBBS NM, 88240  
 Fax To:

Received: 05/27/2025  
 Reported: 05/28/2025  
 Project Name: HOLIDAY 1H SWD  
 Project Number: 6-383  
 Project Location: SPUR - EDDY CO NM

Sampling Date: 05/26/2025  
 Sampling Type: Soil  
 Sampling Condition: Cool & Intact  
 Sample Received By: Shalyn Rodriguez

**Sample ID: CS 59 (H253169-59)**

BTEx 8021B		mg/kg		Analyzed By: JH						
Analyte	Result	Reporting Limit	Analyzed	Method Blank	BS	% Recovery	True Value QC	RPD	Qualifier	
Benzene*	<0.050	0.050	05/28/2025	ND	1.67	83.3	2.00	14.5		
Toluene*	<0.050	0.050	05/28/2025	ND	1.78	88.9	2.00	13.5		
Ethylbenzene*	<0.050	0.050	05/28/2025	ND	1.79	89.5	2.00	12.5		
Total Xylenes*	<0.150	0.150	05/28/2025	ND	5.60	93.3	6.00	11.5		
Total BTEx	<0.300	0.300	05/28/2025	ND						

Surrogate: 4-Bromofluorobenzene (PID) 110 % 71.5-134

Chloride, SM4500CI-B		mg/kg		Analyzed By: KH					
Analyte	Result	Reporting Limit	Analyzed	Method Blank	BS	% Recovery	True Value QC	RPD	Qualifier
Chloride	128	16.0	05/28/2025	ND	432	108	400	3.77	

TPH 8015M		mg/kg		Analyzed By: MS					
Analyte	Result	Reporting Limit	Analyzed	Method Blank	BS	% Recovery	True Value QC	RPD	Qualifier
GRO C6-C10*	<10.0	10.0	05/28/2025	ND	242	121	200	0.886	
DRO >C10-C28*	<10.0	10.0	05/28/2025	ND	236	118	200	0.699	
EXT DRO >C28-C36	<10.0	10.0	05/28/2025	ND					

Surrogate: 1-Chlorooctane 80.2 % 44.4-145

Surrogate: 1-Chlorooctadecane 75.4 % 40.6-153

Cardinal Laboratories

\*=Accredited Analyte

PLEASE NOTE: Liability and Damages. Cardinal's liability and client's exclusive remedy for any claim arising, whether based in contract or tort, shall be limited to the amount paid by client for analyses. All claims, including those for negligence and any other cause whatsoever shall be deemed waived unless made in writing and received by Cardinal within thirty (30) days after completion of the applicable service. In no event shall Cardinal be liable for incidental or consequential damages, including, without limitation, business interruptions, loss of use, or loss of profits incurred by client, its subsidiaries, affiliates or successors arising out of or related to the performance of the services hereunder by Cardinal, regardless of whether such claim is based upon any of the above stated reasons or otherwise. Results relate only to the samples identified above. This report shall not be reproduced except in full with written approval of Cardinal Laboratories.

Celey D. Keene, Lab Director/Quality Manager



PHONE (575) 393-2326 ° 101 E. MARLAND ° HOBBS, NM 88240

**Analytical Results For:**

PIMA ENVIROMENTAL  
SEBASTIAN OROZCO  
1601 N TURNER STE. 500  
HOBBS NM, 88240  
Fax To:

Received: 05/27/2025  
Reported: 05/28/2025  
Project Name: HOLIDAY 1H SWD  
Project Number: 6-383  
Project Location: SPUR - EDDY CO NM

Sampling Date: 05/26/2025  
Sampling Type: Soil  
Sampling Condition: Cool & Intact  
Sample Received By: Shalyn Rodriguez

**Sample ID: CS 60 (H253169-60)**

BTEx 8021B		mg/kg		Analyzed By: JH						
Analyte	Result	Reporting Limit	Analyzed	Method Blank	BS	% Recovery	True Value QC	RPD	Qualifier	
Benzene*	<0.050	0.050	05/28/2025	ND	1.67	83.3	2.00	14.5		
Toluene*	<0.050	0.050	05/28/2025	ND	1.78	88.9	2.00	13.5		
Ethylbenzene*	<0.050	0.050	05/28/2025	ND	1.79	89.5	2.00	12.5		
Total Xylenes*	<0.150	0.150	05/28/2025	ND	5.60	93.3	6.00	11.5		
Total BTEx	<0.300	0.300	05/28/2025	ND						

Surrogate: 4-Bromofluorobenzene (PID) 114 % 71.5-134

Chloride, SM4500Cl-B		mg/kg		Analyzed By: KH						
Analyte	Result	Reporting Limit	Analyzed	Method Blank	BS	% Recovery	True Value QC	RPD	Qualifier	
Chloride	<16.0	16.0	05/28/2025	ND	432	108	400	3.77		

TPH 8015M		mg/kg		Analyzed By: MS					
Analyte	Result	Reporting Limit	Analyzed	Method Blank	BS	% Recovery	True Value QC	RPD	Qualifier
GRO C6-C10*	<10.0	10.0	05/28/2025	ND	242	121	200	0.886	
DRO >C10-C28*	<10.0	10.0	05/28/2025	ND	236	118	200	0.699	
EXT DRO >C28-C36	<10.0	10.0	05/28/2025	ND					

Surrogate: 1-Chlorooctane 92.5 % 44.4-145

Surrogate: 1-Chlorooctadecane 86.5 % 40.6-153

Cardinal Laboratories

\*=Accredited Analyte

PLEASE NOTE: Liability and Damages. Cardinal's liability and client's exclusive remedy for any claim arising, whether based in contract or tort, shall be limited to the amount paid by client for analyses. All claims, including those for negligence and any other cause whatsoever shall be deemed waived unless made in writing and received by Cardinal within thirty (30) days after completion of the applicable service. In no event shall Cardinal be liable for incidental or consequential damages, including, without limitation, business interruptions, loss of use, or loss of profits incurred by client, its subsidiaries, affiliates or successors arising out of or related to the performance of the services hereunder by Cardinal, regardless of whether such claim is based upon any of the above stated reasons or otherwise. Results relate only to the samples identified above. This report shall not be reproduced except in full with written approval of Cardinal Laboratories.

Celey D. Keene, Lab Director/Quality Manager



PHONE (575) 393-2326 ° 101 E. MARLAND ° HOBBS, NM 88240

**Analytical Results For:**

PIMA ENVIROMENTAL  
SEBASTIAN OROZCO  
1601 N TURNER STE. 500  
HOBBS NM, 88240  
Fax To:

Received: 05/27/2025  
Reported: 05/28/2025  
Project Name: HOLIDAY 1H SWD  
Project Number: 6-383  
Project Location: SPUR - EDDY CO NM

Sampling Date: 05/26/2025  
Sampling Type: Soil  
Sampling Condition: Cool & Intact  
Sample Received By: Shalyn Rodriguez

**Sample ID: CS 61 (H253169-61)**

BTEx 8021B		mg/kg		Analyzed By: JH						
Analyte	Result	Reporting Limit	Analyzed	Method Blank	BS	% Recovery	True Value QC	RPD	Qualifier	
Benzene*	<0.050	0.050	05/28/2025	ND	1.67	83.3	2.00	14.5		
Toluene*	<0.050	0.050	05/28/2025	ND	1.78	88.9	2.00	13.5		
Ethylbenzene*	<0.050	0.050	05/28/2025	ND	1.79	89.5	2.00	12.5		
Total Xylenes*	<0.150	0.150	05/28/2025	ND	5.60	93.3	6.00	11.5		
Total BTEx	<0.300	0.300	05/28/2025	ND						

Surrogate: 4-Bromofluorobenzene (PID) 111 % 71.5-134

Chloride, SM4500Cl-B		mg/kg		Analyzed By: KH					
Analyte	Result	Reporting Limit	Analyzed	Method Blank	BS	% Recovery	True Value QC	RPD	Qualifier
Chloride	304	16.0	05/28/2025	ND	432	108	400	3.77	

TPH 8015M		mg/kg		Analyzed By: MS					
Analyte	Result	Reporting Limit	Analyzed	Method Blank	BS	% Recovery	True Value QC	RPD	Qualifier
GRO C6-C10*	<10.0	10.0	05/28/2025	ND	242	121	200	0.886	
DRO >C10-C28*	21.7	10.0	05/28/2025	ND	236	118	200	0.699	
EXT DRO >C28-C36	<10.0	10.0	05/28/2025	ND					

Surrogate: 1-Chlorooctane 82.0 % 44.4-145

Surrogate: 1-Chlorooctadecane 76.6 % 40.6-153

Cardinal Laboratories

\*=Accredited Analyte

PLEASE NOTE: Liability and Damages. Cardinal's liability and client's exclusive remedy for any claim arising, whether based in contract or tort, shall be limited to the amount paid by client for analyses. All claims, including those for negligence and any other cause whatsoever shall be deemed waived unless made in writing and received by Cardinal within thirty (30) days after completion of the applicable service. In no event shall Cardinal be liable for incidental or consequential damages, including, without limitation, business interruptions, loss of use, or loss of profits incurred by client, its subsidiaries, affiliates or successors arising out of or related to the performance of the services hereunder by Cardinal, regardless of whether such claim is based upon any of the above stated reasons or otherwise. Results relate only to the samples identified above. This report shall not be reproduced except in full with written approval of Cardinal Laboratories.

Celey D. Keene, Lab Director/Quality Manager



PHONE (575) 393-2326 ° 101 E. MARLAND ° HOBBS, NM 88240

**Analytical Results For:**

PIMA ENVIROMENTAL  
SEBASTIAN OROZCO  
1601 N TURNER STE. 500  
HOBBS NM, 88240  
Fax To:

Received: 05/27/2025  
Reported: 05/28/2025  
Project Name: HOLIDAY 1H SWD  
Project Number: 6-383  
Project Location: SPUR - EDDY CO NM

Sampling Date: 05/26/2025  
Sampling Type: Soil  
Sampling Condition: Cool & Intact  
Sample Received By: Shalyn Rodriguez

**Sample ID: CS 62 (H253169-62)**

BTEx 8021B		mg/kg		Analyzed By: JH						
Analyte	Result	Reporting Limit	Analyzed	Method Blank	BS	% Recovery	True Value QC	RPD	Qualifier	
Benzene*	<0.050	0.050	05/28/2025	ND	1.67	83.3	2.00	14.5		
Toluene*	<0.050	0.050	05/28/2025	ND	1.78	88.9	2.00	13.5		
Ethylbenzene*	<0.050	0.050	05/28/2025	ND	1.79	89.5	2.00	12.5		
Total Xylenes*	<0.150	0.150	05/28/2025	ND	5.60	93.3	6.00	11.5		
Total BTEX	<0.300	0.300	05/28/2025	ND						

Surrogate: 4-Bromofluorobenzene (PID) 110 % 71.5-134

Chloride, SM4500Cl-B		mg/kg		Analyzed By: KH					
Analyte	Result	Reporting Limit	Analyzed	Method Blank	BS	% Recovery	True Value QC	RPD	Qualifier
Chloride	320	16.0	05/28/2025	ND	432	108	400	3.77	

TPH 8015M		mg/kg		Analyzed By: MS					
Analyte	Result	Reporting Limit	Analyzed	Method Blank	BS	% Recovery	True Value QC	RPD	Qualifier
GRO C6-C10*	<10.0	10.0	05/28/2025	ND	242	121	200	0.886	
DRO >C10-C28*	14.9	10.0	05/28/2025	ND	236	118	200	0.699	
EXT DRO >C28-C36	<10.0	10.0	05/28/2025	ND					

Surrogate: 1-Chlorooctane 90.9 % 44.4-145

Surrogate: 1-Chlorooctadecane 85.6 % 40.6-153

Cardinal Laboratories

\*=Accredited Analyte

PLEASE NOTE: Liability and Damages. Cardinal's liability and client's exclusive remedy for any claim arising, whether based in contract or tort, shall be limited to the amount paid by client for analyses. All claims, including those for negligence and any other cause whatsoever shall be deemed waived unless made in writing and received by Cardinal within thirty (30) days after completion of the applicable service. In no event shall Cardinal be liable for incidental or consequential damages, including, without limitation, business interruptions, loss of use, or loss of profits incurred by client, its subsidiaries, affiliates or successors arising out of or related to the performance of the services hereunder by Cardinal, regardless of whether such claim is based upon any of the above stated reasons or otherwise. Results relate only to the samples identified above. This report shall not be reproduced except in full with written approval of Cardinal Laboratories.

Celey D. Keene, Lab Director/Quality Manager



PHONE (575) 393-2326 ° 101 E. MARLAND ° HOBBS, NM 88240

**Analytical Results For:**

PIMA ENVIROMENTAL  
 SEBASTIAN OROZCO  
 1601 N TURNER STE. 500  
 HOBBS NM, 88240  
 Fax To:

Received: 05/27/2025  
 Reported: 05/28/2025  
 Project Name: HOLIDAY 1H SWD  
 Project Number: 6-383  
 Project Location: SPUR - EDDY CO NM

Sampling Date: 05/26/2025  
 Sampling Type: Soil  
 Sampling Condition: Cool & Intact  
 Sample Received By: Shalyn Rodriguez

**Sample ID: CS 63 (H253169-63)**

BTEx 8021B		mg/kg		Analyzed By: JH						
Analyte	Result	Reporting Limit	Analyzed	Method Blank	BS	% Recovery	True Value QC	RPD	Qualifier	
Benzene*	<0.050	0.050	05/28/2025	ND	1.67	83.3	2.00	14.5		
Toluene*	<0.050	0.050	05/28/2025	ND	1.78	88.9	2.00	13.5		
Ethylbenzene*	<0.050	0.050	05/28/2025	ND	1.79	89.5	2.00	12.5		
Total Xylenes*	<0.150	0.150	05/28/2025	ND	5.60	93.3	6.00	11.5		
Total BTEx	<0.300	0.300	05/28/2025	ND						

Surrogate: 4-Bromofluorobenzene (PID) 110 % 71.5-134

Chloride, SM4500CI-B		mg/kg		Analyzed By: KH					
Analyte	Result	Reporting Limit	Analyzed	Method Blank	BS	% Recovery	True Value QC	RPD	Qualifier
Chloride	272	16.0	05/28/2025	ND	432	108	400	3.77	

TPH 8015M		mg/kg		Analyzed By: MS					
Analyte	Result	Reporting Limit	Analyzed	Method Blank	BS	% Recovery	True Value QC	RPD	Qualifier
GRO C6-C10*	<10.0	10.0	05/28/2025	ND	242	121	200	0.886	
DRO >C10-C28*	17.7	10.0	05/28/2025	ND	236	118	200	0.699	
EXT DRO >C28-C36	<10.0	10.0	05/28/2025	ND					

Surrogate: 1-Chlorooctane 86.6 % 44.4-145

Surrogate: 1-Chlorooctadecane 81.8 % 40.6-153

Cardinal Laboratories

\*=Accredited Analyte

PLEASE NOTE: Liability and Damages. Cardinal's liability and client's exclusive remedy for any claim arising, whether based in contract or tort, shall be limited to the amount paid by client for analyses. All claims, including those for negligence and any other cause whatsoever shall be deemed waived unless made in writing and received by Cardinal within thirty (30) days after completion of the applicable service. In no event shall Cardinal be liable for incidental or consequential damages, including, without limitation, business interruptions, loss of use, or loss of profits incurred by client, its subsidiaries, affiliates or successors arising out of or related to the performance of the services hereunder by Cardinal, regardless of whether such claim is based upon any of the above stated reasons or otherwise. Results relate only to the samples identified above. This report shall not be reproduced except in full with written approval of Cardinal Laboratories.

Celey D. Keene, Lab Director/Quality Manager





PHONE (575) 393-2326 ° 101 E. MARLAND ° HOBBS, NM 88240

**Analytical Results For:**

PIMA ENVIROMENTAL  
SEBASTIAN OROZCO  
1601 N TURNER STE. 500  
HOBBS NM, 88240  
Fax To:

Received: 05/27/2025  
Reported: 05/28/2025  
Project Name: HOLIDAY 1H SWD  
Project Number: 6-383  
Project Location: SPUR - EDDY CO NM

Sampling Date: 05/26/2025  
Sampling Type: Soil  
Sampling Condition: Cool & Intact  
Sample Received By: Shalyn Rodriguez

**Sample ID: CS 64 (H253169-64)**

BTEx 8021B		mg/kg		Analyzed By: JH						
Analyte	Result	Reporting Limit	Analyzed	Method Blank	BS	% Recovery	True Value QC	RPD	Qualifier	
Benzene*	<0.050	0.050	05/28/2025	ND	1.67	83.3	2.00	14.5		
Toluene*	<0.050	0.050	05/28/2025	ND	1.78	88.9	2.00	13.5		
Ethylbenzene*	<0.050	0.050	05/28/2025	ND	1.79	89.5	2.00	12.5		
Total Xylenes*	<0.150	0.150	05/28/2025	ND	5.60	93.3	6.00	11.5		
Total BTEx	<0.300	0.300	05/28/2025	ND						

Surrogate: 4-Bromofluorobenzene (PID) 111 % 71.5-134

Chloride, SM4500CI-B		mg/kg		Analyzed By: KH						
Analyte	Result	Reporting Limit	Analyzed	Method Blank	BS	% Recovery	True Value QC	RPD	Qualifier	
Chloride	352	16.0	05/28/2025	ND	432	108	400	3.77		

TPH 8015M		mg/kg		Analyzed By: MS					
Analyte	Result	Reporting Limit	Analyzed	Method Blank	BS	% Recovery	True Value QC	RPD	Qualifier
GRO C6-C10*	<10.0	10.0	05/28/2025	ND	242	121	200	0.886	
DRO >C10-C28*	17.1	10.0	05/28/2025	ND	236	118	200	0.699	
EXT DRO >C28-C36	<10.0	10.0	05/28/2025	ND					

Surrogate: 1-Chlorooctane 88.7 % 44.4-145

Surrogate: 1-Chlorooctadecane 84.4 % 40.6-153

Cardinal Laboratories

\*=Accredited Analyte

PLEASE NOTE: Liability and Damages. Cardinal's liability and client's exclusive remedy for any claim arising, whether based in contract or tort, shall be limited to the amount paid by client for analyses. All claims, including those for negligence and any other cause whatsoever shall be deemed waived unless made in writing and received by Cardinal within thirty (30) days after completion of the applicable service. In no event shall Cardinal be liable for incidental or consequential damages, including, without limitation, business interruptions, loss of use, or loss of profits incurred by client, its subsidiaries, affiliates or successors arising out of or related to the performance of the services hereunder by Cardinal, regardless of whether such claim is based upon any of the above stated reasons or otherwise. Results relate only to the samples identified above. This report shall not be reproduced except in full with written approval of Cardinal Laboratories.

Celey D. Keene, Lab Director/Quality Manager



PHONE (575) 393-2326 ° 101 E. MARLAND ° HOBBS, NM 88240

**Analytical Results For:**

PIMA ENVIROMENTAL  
SEBASTIAN OROZCO  
1601 N TURNER STE. 500  
HOBBS NM, 88240  
Fax To:

Received: 05/27/2025  
Reported: 05/28/2025  
Project Name: HOLIDAY 1H SWD  
Project Number: 6-383  
Project Location: SPUR - EDDY CO NM

Sampling Date: 05/26/2025  
Sampling Type: Soil  
Sampling Condition: Cool & Intact  
Sample Received By: Shalyn Rodriguez

**Sample ID: CS 65 (H253169-65)**

BTEx 8021B		mg/kg		Analyzed By: JH						
Analyte	Result	Reporting Limit	Analyzed	Method Blank	BS	% Recovery	True Value QC	RPD	Qualifier	
Benzene*	<0.050	0.050	05/28/2025	ND	1.67	83.7	2.00	9.84		
Toluene*	<0.050	0.050	05/28/2025	ND	1.76	88.1	2.00	7.81		
Ethylbenzene*	<0.050	0.050	05/28/2025	ND	1.81	90.6	2.00	6.76		
Total Xylenes*	<0.150	0.150	05/28/2025	ND	5.63	93.8	6.00	7.29		
Total BTEX	<0.300	0.300	05/28/2025	ND						

Surrogate: 4-Bromofluorobenzene (PID) 105 % 71.5-134

Chloride, SM4500Cl-B		mg/kg		Analyzed By: KH					
Analyte	Result	Reporting Limit	Analyzed	Method Blank	BS	% Recovery	True Value QC	RPD	Qualifier
Chloride	304	16.0	05/28/2025	ND	432	108	400	3.77	

TPH 8015M		mg/kg		Analyzed By: MS					
Analyte	Result	Reporting Limit	Analyzed	Method Blank	BS	% Recovery	True Value QC	RPD	Qualifier
GRO C6-C10*	<10.0	10.0	05/28/2025	ND	230	115	200	0.828	
DRO >C10-C28*	17.4	10.0	05/28/2025	ND	229	115	200	0.565	
EXT DRO >C28-C36	<10.0	10.0	05/28/2025	ND					

Surrogate: 1-Chlorooctane 85.4 % 44.4-145

Surrogate: 1-Chlorooctadecane 81.1 % 40.6-153

Cardinal Laboratories

\*=Accredited Analyte

PLEASE NOTE: Liability and Damages. Cardinal's liability and client's exclusive remedy for any claim arising, whether based in contract or tort, shall be limited to the amount paid by client for analyses. All claims, including those for negligence and any other cause whatsoever shall be deemed waived unless made in writing and received by Cardinal within thirty (30) days after completion of the applicable service. In no event shall Cardinal be liable for incidental or consequential damages, including, without limitation, business interruptions, loss of use, or loss of profits incurred by client, its subsidiaries, affiliates or successors arising out of or related to the performance of the services hereunder by Cardinal, regardless of whether such claim is based upon any of the above stated reasons or otherwise. Results relate only to the samples identified above. This report shall not be reproduced except in full with written approval of Cardinal Laboratories.

Celey D. Keene, Lab Director/Quality Manager



PHONE (575) 393-2326 ° 101 E. MARLAND ° HOBBS, NM 88240

**Analytical Results For:**

PIMA ENVIROMENTAL  
SEBASTIAN OROZCO  
1601 N TURNER STE. 500  
HOBBS NM, 88240  
Fax To:

Received: 05/27/2025  
Reported: 05/28/2025  
Project Name: HOLIDAY 1H SWD  
Project Number: 6-383  
Project Location: SPUR - EDDY CO NM

Sampling Date: 05/26/2025  
Sampling Type: Soil  
Sampling Condition: Cool & Intact  
Sample Received By: Shalyn Rodriguez

**Sample ID: CSW 1 (H253169-66)**

BTX 8021B		mg/kg		Analyzed By: JH						
Analyte	Result	Reporting Limit	Analyzed	Method Blank	BS	% Recovery	True Value QC	RPD	Qualifier	
Benzene*	<0.050	0.050	05/28/2025	ND	1.67	83.7	2.00	9.84		
Toluene*	<0.050	0.050	05/28/2025	ND	1.76	88.1	2.00	7.81		
Ethylbenzene*	<0.050	0.050	05/28/2025	ND	1.81	90.6	2.00	6.76		
Total Xylenes*	<0.150	0.150	05/28/2025	ND	5.63	93.8	6.00	7.29		
Total BTX	<0.300	0.300	05/28/2025	ND						

Surrogate: 4-Bromofluorobenzene (PID) 114 % 71.5-134

Chloride, SM4500CI-B		mg/kg		Analyzed By: KH						
Analyte	Result	Reporting Limit	Analyzed	Method Blank	BS	% Recovery	True Value QC	RPD	Qualifier	
Chloride	<16.0	16.0	05/28/2025	ND	432	108	400	3.77		

TPH 8015M		mg/kg		Analyzed By: MS					
Analyte	Result	Reporting Limit	Analyzed	Method Blank	BS	% Recovery	True Value QC	RPD	Qualifier
GRO C6-C10*	<10.0	10.0	05/28/2025	ND	230	115	200	0.828	
DRO >C10-C28*	<10.0	10.0	05/28/2025	ND	229	115	200	0.565	
EXT DRO >C28-C36	<10.0	10.0	05/28/2025	ND					

Surrogate: 1-Chlorooctane 87.2 % 44.4-145

Surrogate: 1-Chlorooctadecane 83.0 % 40.6-153

Cardinal Laboratories

\*=Accredited Analyte

PLEASE NOTE: Liability and Damages. Cardinal's liability and client's exclusive remedy for any claim arising, whether based in contract or tort, shall be limited to the amount paid by client for analyses. All claims, including those for negligence and any other cause whatsoever shall be deemed waived unless made in writing and received by Cardinal within thirty (30) days after completion of the applicable service. In no event shall Cardinal be liable for incidental or consequential damages, including, without limitation, business interruptions, loss of use, or loss of profits incurred by client, its subsidiaries, affiliates or successors arising out of or related to the performance of the services hereunder by Cardinal, regardless of whether such claim is based upon any of the above stated reasons or otherwise. Results relate only to the samples identified above. This report shall not be reproduced except in full with written approval of Cardinal Laboratories.

Celey D. Keene, Lab Director/Quality Manager



PHONE (575) 393-2326 ° 101 E. MARLAND ° HOBBS, NM 88240

**Analytical Results For:**

PIMA ENVIROMENTAL  
SEBASTIAN OROZCO  
1601 N TURNER STE. 500  
HOBBS NM, 88240  
Fax To:

Received: 05/27/2025  
Reported: 05/28/2025  
Project Name: HOLIDAY 1H SWD  
Project Number: 6-383  
Project Location: SPUR - EDDY CO NM

Sampling Date: 05/26/2025  
Sampling Type: Soil  
Sampling Condition: Cool & Intact  
Sample Received By: Shalyn Rodriguez

**Sample ID: CSW 2 (H253169-67)**

BTEx 8021B		mg/kg		Analyzed By: JH						
Analyte	Result	Reporting Limit	Analyzed	Method Blank	BS	% Recovery	True Value QC	RPD	Qualifier	
Benzene*	<0.050	0.050	05/28/2025	ND	1.67	83.7	2.00	9.84		
Toluene*	<0.050	0.050	05/28/2025	ND	1.76	88.1	2.00	7.81		
Ethylbenzene*	<0.050	0.050	05/28/2025	ND	1.81	90.6	2.00	6.76		
Total Xylenes*	<0.150	0.150	05/28/2025	ND	5.63	93.8	6.00	7.29		
Total BTEx	<0.300	0.300	05/28/2025	ND						

Surrogate: 4-Bromofluorobenzene (PID) 115 % 71.5-134

Chloride, SM4500Cl-B		mg/kg		Analyzed By: KH						
Analyte	Result	Reporting Limit	Analyzed	Method Blank	BS	% Recovery	True Value QC	RPD	Qualifier	
Chloride	<16.0	16.0	05/28/2025	ND	432	108	400	3.77		

TPH 8015M		mg/kg		Analyzed By: MS					
Analyte	Result	Reporting Limit	Analyzed	Method Blank	BS	% Recovery	True Value QC	RPD	Qualifier
GRO C6-C10*	<10.0	10.0	05/28/2025	ND	230	115	200	0.828	
DRO >C10-C28*	<10.0	10.0	05/28/2025	ND	229	115	200	0.565	
EXT DRO >C28-C36	<10.0	10.0	05/28/2025	ND					

Surrogate: 1-Chlorooctane 86.1 % 44.4-145

Surrogate: 1-Chlorooctadecane 80.5 % 40.6-153

Cardinal Laboratories

\*=Accredited Analyte

PLEASE NOTE: Liability and Damages. Cardinal's liability and client's exclusive remedy for any claim arising, whether based in contract or tort, shall be limited to the amount paid by client for analyses. All claims, including those for negligence and any other cause whatsoever shall be deemed waived unless made in writing and received by Cardinal within thirty (30) days after completion of the applicable service. In no event shall Cardinal be liable for incidental or consequential damages, including, without limitation, business interruptions, loss of use, or loss of profits incurred by client, its subsidiaries, affiliates or successors arising out of or related to the performance of the services hereunder by Cardinal, regardless of whether such claim is based upon any of the above stated reasons or otherwise. Results relate only to the samples identified above. This report shall not be reproduced except in full with written approval of Cardinal Laboratories.

Celey D. Keene, Lab Director/Quality Manager



PHONE (575) 393-2326 ° 101 E. MARLAND ° HOBBS, NM 88240

**Analytical Results For:**

PIMA ENVIROMENTAL  
SEBASTIAN OROZCO  
1601 N TURNER STE. 500  
HOBBS NM, 88240  
Fax To:

Received: 05/27/2025  
Reported: 05/28/2025  
Project Name: HOLIDAY 1H SWD  
Project Number: 6-383  
Project Location: SPUR - EDDY CO NM

Sampling Date: 05/26/2025  
Sampling Type: Soil  
Sampling Condition: Cool & Intact  
Sample Received By: Shalyn Rodriguez

**Sample ID: CSW 3 (H253169-68)**

BTEx 8021B		mg/kg		Analyzed By: JH						
Analyte	Result	Reporting Limit	Analyzed	Method Blank	BS	% Recovery	True Value QC	RPD	Qualifier	
Benzene*	<0.050	0.050	05/28/2025	ND	1.67	83.7	2.00	9.84		
Toluene*	<0.050	0.050	05/28/2025	ND	1.76	88.1	2.00	7.81		
Ethylbenzene*	<0.050	0.050	05/28/2025	ND	1.81	90.6	2.00	6.76		
Total Xylenes*	<0.150	0.150	05/28/2025	ND	5.63	93.8	6.00	7.29		
Total BTEx	<0.300	0.300	05/28/2025	ND						

Surrogate: 4-Bromofluorobenzene (PID) 115 % 71.5-134

Chloride, SM4500CI-B		mg/kg		Analyzed By: KH						
Analyte	Result	Reporting Limit	Analyzed	Method Blank	BS	% Recovery	True Value QC	RPD	Qualifier	
Chloride	<16.0	16.0	05/28/2025	ND	432	108	400	3.77		

TPH 8015M		mg/kg		Analyzed By: MS					
Analyte	Result	Reporting Limit	Analyzed	Method Blank	BS	% Recovery	True Value QC	RPD	Qualifier
GRO C6-C10*	<10.0	10.0	05/28/2025	ND	230	115	200	0.828	
DRO >C10-C28*	<10.0	10.0	05/28/2025	ND	229	115	200	0.565	
EXT DRO >C28-C36	<10.0	10.0	05/28/2025	ND					

Surrogate: 1-Chlorooctane 88.3 % 44.4-145

Surrogate: 1-Chlorooctadecane 82.4 % 40.6-153

Cardinal Laboratories

\*=Accredited Analyte

PLEASE NOTE: Liability and Damages. Cardinal's liability and client's exclusive remedy for any claim arising, whether based in contract or tort, shall be limited to the amount paid by client for analyses. All claims, including those for negligence and any other cause whatsoever shall be deemed waived unless made in writing and received by Cardinal within thirty (30) days after completion of the applicable service. In no event shall Cardinal be liable for incidental or consequential damages, including, without limitation, business interruptions, loss of use, or loss of profits incurred by client, its subsidiaries, affiliates or successors arising out of or related to the performance of the services hereunder by Cardinal, regardless of whether such claim is based upon any of the above stated reasons or otherwise. Results relate only to the samples identified above. This report shall not be reproduced except in full with written approval of Cardinal Laboratories.

Celey D. Keene, Lab Director/Quality Manager





PHONE (575) 393-2326 ° 101 E. MARLAND ° HOBBS, NM 88240

**Analytical Results For:**

PIMA ENVIROMENTAL  
SEBASTIAN OROZCO  
1601 N TURNER STE. 500  
HOBBS NM, 88240  
Fax To:

Received: 05/27/2025  
Reported: 05/28/2025  
Project Name: HOLIDAY 1H SWD  
Project Number: 6-383  
Project Location: SPUR - EDDY CO NM

Sampling Date: 05/26/2025  
Sampling Type: Soil  
Sampling Condition: Cool & Intact  
Sample Received By: Shalyn Rodriguez

**Sample ID: CSW 4 (H253169-69)**

BTX 8021B		mg/kg		Analyzed By: JH						
Analyte	Result	Reporting Limit	Analyzed	Method Blank	BS	% Recovery	True Value QC	RPD	Qualifier	
Benzene*	<0.050	0.050	05/28/2025	ND	1.67	83.7	2.00	9.84		
Toluene*	<0.050	0.050	05/28/2025	ND	1.76	88.1	2.00	7.81		
Ethylbenzene*	<0.050	0.050	05/28/2025	ND	1.81	90.6	2.00	6.76		
Total Xylenes*	<0.150	0.150	05/28/2025	ND	5.63	93.8	6.00	7.29		
Total BTX	<0.300	0.300	05/28/2025	ND						

Surrogate: 4-Bromofluorobenzene (PID) 118 % 71.5-134

Chloride, SM4500CI-B		mg/kg		Analyzed By: KH						
Analyte	Result	Reporting Limit	Analyzed	Method Blank	BS	% Recovery	True Value QC	RPD	Qualifier	
Chloride	<16.0	16.0	05/28/2025	ND	432	108	400	3.77		

TPH 8015M		mg/kg		Analyzed By: MS					
Analyte	Result	Reporting Limit	Analyzed	Method Blank	BS	% Recovery	True Value QC	RPD	Qualifier
GRO C6-C10*	<10.0	10.0	05/28/2025	ND	230	115	200	0.828	
DRO >C10-C28*	<10.0	10.0	05/28/2025	ND	229	115	200	0.565	
EXT DRO >C28-C36	<10.0	10.0	05/28/2025	ND					

Surrogate: 1-Chlorooctane 83.1 % 44.4-145

Surrogate: 1-Chlorooctadecane 78.1 % 40.6-153

Cardinal Laboratories

\*=Accredited Analyte

PLEASE NOTE: Liability and Damages. Cardinal's liability and client's exclusive remedy for any claim arising, whether based in contract or tort, shall be limited to the amount paid by client for analyses. All claims, including those for negligence and any other cause whatsoever shall be deemed waived unless made in writing and received by Cardinal within thirty (30) days after completion of the applicable service. In no event shall Cardinal be liable for incidental or consequential damages, including, without limitation, business interruptions, loss of use, or loss of profits incurred by client, its subsidiaries, affiliates or successors arising out of or related to the performance of the services hereunder by Cardinal, regardless of whether such claim is based upon any of the above stated reasons or otherwise. Results relate only to the samples identified above. This report shall not be reproduced except in full with written approval of Cardinal Laboratories.

Celey D. Keene, Lab Director/Quality Manager



PHONE (575) 393-2326 ° 101 E. MARLAND ° HOBBS, NM 88240

**Analytical Results For:**

PIMA ENVIROMENTAL  
SEBASTIAN OROZCO  
1601 N TURNER STE. 500  
HOBBS NM, 88240  
Fax To:

Received: 05/27/2025  
Reported: 05/28/2025  
Project Name: HOLIDAY 1H SWD  
Project Number: 6-383  
Project Location: SPUR - EDDY CO NM

Sampling Date: 05/26/2025  
Sampling Type: Soil  
Sampling Condition: Cool & Intact  
Sample Received By: Shalyn Rodriguez

**Sample ID: CSW 5 (H253169-70)**

BTEx 8021B		mg/kg		Analyzed By: JH						
Analyte	Result	Reporting Limit	Analyzed	Method Blank	BS	% Recovery	True Value QC	RPD	Qualifier	
Benzene*	<0.050	0.050	05/28/2025	ND	1.67	83.7	2.00	9.84		
Toluene*	<0.050	0.050	05/28/2025	ND	1.76	88.1	2.00	7.81		
Ethylbenzene*	<0.050	0.050	05/28/2025	ND	1.81	90.6	2.00	6.76		
Total Xylenes*	<0.150	0.150	05/28/2025	ND	5.63	93.8	6.00	7.29		
Total BTEx	<0.300	0.300	05/28/2025	ND						

Surrogate: 4-Bromofluorobenzene (PID) 115 % 71.5-134

Chloride, SM4500CI-B		mg/kg		Analyzed By: KH						
Analyte	Result	Reporting Limit	Analyzed	Method Blank	BS	% Recovery	True Value QC	RPD	Qualifier	
Chloride	<16.0	16.0	05/28/2025	ND	432	108	400	3.77		

TPH 8015M		mg/kg		Analyzed By: MS					
Analyte	Result	Reporting Limit	Analyzed	Method Blank	BS	% Recovery	True Value QC	RPD	Qualifier
GRO C6-C10*	<10.0	10.0	05/28/2025	ND	230	115	200	0.828	
DRO >C10-C28*	<10.0	10.0	05/28/2025	ND	229	115	200	0.565	
EXT DRO >C28-C36	<10.0	10.0	05/28/2025	ND					

Surrogate: 1-Chlorooctane 84.5 % 44.4-145

Surrogate: 1-Chlorooctadecane 79.0 % 40.6-153

Cardinal Laboratories

\*=Accredited Analyte

PLEASE NOTE: Liability and Damages. Cardinal's liability and client's exclusive remedy for any claim arising, whether based in contract or tort, shall be limited to the amount paid by client for analyses. All claims, including those for negligence and any other cause whatsoever shall be deemed waived unless made in writing and received by Cardinal within thirty (30) days after completion of the applicable service. In no event shall Cardinal be liable for incidental or consequential damages, including, without limitation, business interruptions, loss of use, or loss of profits incurred by client, its subsidiaries, affiliates or successors arising out of or related to the performance of the services hereunder by Cardinal, regardless of whether such claim is based upon any of the above stated reasons or otherwise. Results relate only to the samples identified above. This report shall not be reproduced except in full with written approval of Cardinal Laboratories.

Celey D. Keene, Lab Director/Quality Manager



PHONE (575) 393-2326 ° 101 E. MARLAND ° HOBBS, NM 88240

**Analytical Results For:**

PIMA ENVIROMENTAL  
SEBASTIAN OROZCO  
1601 N TURNER STE. 500  
HOBBS NM, 88240  
Fax To:

Received: 05/27/2025  
Reported: 05/28/2025  
Project Name: HOLIDAY 1H SWD  
Project Number: 6-383  
Project Location: SPUR - EDDY CO NM

Sampling Date: 05/26/2025  
Sampling Type: Soil  
Sampling Condition: Cool & Intact  
Sample Received By: Shalyn Rodriguez

**Sample ID: CSW 6 (H253169-71)**

BTEx 8021B		mg/kg		Analyzed By: JH					
Analyte	Result	Reporting Limit	Analyzed	Method Blank	BS	% Recovery	True Value QC	RPD	Qualifier
Benzene*	<0.050	0.050	05/28/2025	ND	1.67	83.7	2.00	9.84	
Toluene*	<0.050	0.050	05/28/2025	ND	1.76	88.1	2.00	7.81	
Ethylbenzene*	<0.050	0.050	05/28/2025	ND	1.81	90.6	2.00	6.76	
Total Xylenes*	<0.150	0.150	05/28/2025	ND	5.63	93.8	6.00	7.29	
Total BTEX	<0.300	0.300	05/28/2025	ND					

Surrogate: 4-Bromofluorobenzene (PID) 113 % 71.5-134

Chloride, SM4500Cl-B		mg/kg		Analyzed By: AC						
Analyte	Result	Reporting Limit	Analyzed	Method Blank	BS	% Recovery	True Value QC	RPD	Qualifier	
Chloride	<16.0	16.0	05/28/2025	ND	416	104	400	0.00		

TPH 8015M		mg/kg		Analyzed By: MS					
Analyte	Result	Reporting Limit	Analyzed	Method Blank	BS	% Recovery	True Value QC	RPD	Qualifier
GRO C6-C10*	<10.0	10.0	05/28/2025	ND	230	115	200	0.828	
DRO >C10-C28*	<10.0	10.0	05/28/2025	ND	229	115	200	0.565	
EXT DRO >C28-C36	<10.0	10.0	05/28/2025	ND					

Surrogate: 1-Chlorooctane 85.8 % 44.4-145

Surrogate: 1-Chlorooctadecane 79.4 % 40.6-153

Cardinal Laboratories

\*=Accredited Analyte

PLEASE NOTE: Liability and Damages. Cardinal's liability and client's exclusive remedy for any claim arising, whether based in contract or tort, shall be limited to the amount paid by client for analyses. All claims, including those for negligence and any other cause whatsoever shall be deemed waived unless made in writing and received by Cardinal within thirty (30) days after completion of the applicable service. In no event shall Cardinal be liable for incidental or consequential damages, including, without limitation, business interruptions, loss of use, or loss of profits incurred by client, its subsidiaries, affiliates or successors arising out of or related to the performance of the services hereunder by Cardinal, regardless of whether such claim is based upon any of the above stated reasons or otherwise. Results relate only to the samples identified above. This report shall not be reproduced except in full with written approval of Cardinal Laboratories.

Celey D. Keene, Lab Director/Quality Manager



PHONE (575) 393-2326 ° 101 E. MARLAND ° HOBBS, NM 88240

**Analytical Results For:**

PIMA ENVIROMENTAL  
SEBASTIAN OROZCO  
1601 N TURNER STE. 500  
HOBBS NM, 88240  
Fax To:

Received: 05/27/2025  
Reported: 05/28/2025  
Project Name: HOLIDAY 1H SWD  
Project Number: 6-383  
Project Location: SPUR - EDDY CO NM

Sampling Date: 05/26/2025  
Sampling Type: Soil  
Sampling Condition: Cool & Intact  
Sample Received By: Shalyn Rodriguez

**Sample ID: CSW 7 (H253169-72)**

BTEx 8021B		mg/kg		Analyzed By: JH						
Analyte	Result	Reporting Limit	Analyzed	Method Blank	BS	% Recovery	True Value QC	RPD	Qualifier	
Benzene*	<0.050	0.050	05/28/2025	ND	1.67	83.7	2.00	9.84		
Toluene*	<0.050	0.050	05/28/2025	ND	1.76	88.1	2.00	7.81		
Ethylbenzene*	<0.050	0.050	05/28/2025	ND	1.81	90.6	2.00	6.76		
Total Xylenes*	<0.150	0.150	05/28/2025	ND	5.63	93.8	6.00	7.29		
Total BTEx	<0.300	0.300	05/28/2025	ND						

Surrogate: 4-Bromofluorobenzene (PID) 119 % 71.5-134

Chloride, SM4500CI-B		mg/kg		Analyzed By: AC						
Analyte	Result	Reporting Limit	Analyzed	Method Blank	BS	% Recovery	True Value QC	RPD	Qualifier	
Chloride	<16.0	16.0	05/28/2025	ND	416	104	400	0.00		

TPH 8015M		mg/kg		Analyzed By: MS					
Analyte	Result	Reporting Limit	Analyzed	Method Blank	BS	% Recovery	True Value QC	RPD	Qualifier
GRO C6-C10*	<10.0	10.0	05/28/2025	ND	230	115	200	0.828	
DRO >C10-C28*	<10.0	10.0	05/28/2025	ND	229	115	200	0.565	
EXT DRO >C28-C36	<10.0	10.0	05/28/2025	ND					

Surrogate: 1-Chlorooctane 86.1 % 44.4-145

Surrogate: 1-Chlorooctadecane 80.3 % 40.6-153

Cardinal Laboratories

\*=Accredited Analyte

PLEASE NOTE: Liability and Damages. Cardinal's liability and client's exclusive remedy for any claim arising, whether based in contract or tort, shall be limited to the amount paid by client for analyses. All claims, including those for negligence and any other cause whatsoever shall be deemed waived unless made in writing and received by Cardinal within thirty (30) days after completion of the applicable service. In no event shall Cardinal be liable for incidental or consequential damages, including, without limitation, business interruptions, loss of use, or loss of profits incurred by client, its subsidiaries, affiliates or successors arising out of or related to the performance of the services hereunder by Cardinal, regardless of whether such claim is based upon any of the above stated reasons or otherwise. Results relate only to the samples identified above. This report shall not be reproduced except in full with written approval of Cardinal Laboratories.

Celey D. Keene, Lab Director/Quality Manager



PHONE (575) 393-2326 ° 101 E. MARLAND ° HOBBS, NM 88240

**Analytical Results For:**

PIMA ENVIROMENTAL  
 SEBASTIAN OROZCO  
 1601 N TURNER STE. 500  
 HOBBS NM, 88240  
 Fax To:

Received: 05/27/2025  
 Reported: 05/28/2025  
 Project Name: HOLIDAY 1H SWD  
 Project Number: 6-383  
 Project Location: SPUR - EDDY CO NM

Sampling Date: 05/26/2025  
 Sampling Type: Soil  
 Sampling Condition: Cool & Intact  
 Sample Received By: Shalyn Rodriguez

**Sample ID: CSW 8 (H253169-73)**

BTEx 8021B		mg/kg		Analyzed By: JH						
Analyte	Result	Reporting Limit	Analyzed	Method Blank	BS	% Recovery	True Value QC	RPD	Qualifier	
Benzene*	<0.050	0.050	05/28/2025	ND	1.67	83.7	2.00	9.84		
Toluene*	<0.050	0.050	05/28/2025	ND	1.76	88.1	2.00	7.81		
Ethylbenzene*	<0.050	0.050	05/28/2025	ND	1.81	90.6	2.00	6.76		
Total Xylenes*	<0.150	0.150	05/28/2025	ND	5.63	93.8	6.00	7.29		
Total BTEx	<0.300	0.300	05/28/2025	ND						

Surrogate: 4-Bromofluorobenzene (PID) 116 % 71.5-134

Chloride, SM4500CI-B		mg/kg		Analyzed By: AC						
Analyte	Result	Reporting Limit	Analyzed	Method Blank	BS	% Recovery	True Value QC	RPD	Qualifier	
Chloride	<16.0	16.0	05/28/2025	ND	416	104	400	0.00		

TPH 8015M		mg/kg		Analyzed By: MS					
Analyte	Result	Reporting Limit	Analyzed	Method Blank	BS	% Recovery	True Value QC	RPD	Qualifier
GRO C6-C10*	<10.0	10.0	05/28/2025	ND	230	115	200	0.828	
DRO >C10-C28*	<10.0	10.0	05/28/2025	ND	229	115	200	0.565	
EXT DRO >C28-C36	<10.0	10.0	05/28/2025	ND					

Surrogate: 1-Chlorooctane 86.1 % 44.4-145

Surrogate: 1-Chlorooctadecane 82.6 % 40.6-153

Cardinal Laboratories

\*=Accredited Analyte

PLEASE NOTE: Liability and Damages. Cardinal's liability and client's exclusive remedy for any claim arising, whether based in contract or tort, shall be limited to the amount paid by client for analyses. All claims, including those for negligence and any other cause whatsoever shall be deemed waived unless made in writing and received by Cardinal within thirty (30) days after completion of the applicable service. In no event shall Cardinal be liable for incidental or consequential damages, including, without limitation, business interruptions, loss of use, or loss of profits incurred by client, its subsidiaries, affiliates or successors arising out of or related to the performance of the services hereunder by Cardinal, regardless of whether such claim is based upon any of the above stated reasons or otherwise. Results relate only to the samples identified above. This report shall not be reproduced except in full with written approval of Cardinal Laboratories.

Celey D. Keene, Lab Director/Quality Manager





PHONE (575) 393-2326 ° 101 E. MARLAND ° HOBBS, NM 88240

**Analytical Results For:**

PIMA ENVIROMENTAL  
SEBASTIAN OROZCO  
1601 N TURNER STE. 500  
HOBBS NM, 88240  
Fax To:

Received: 05/27/2025  
Reported: 05/28/2025  
Project Name: HOLIDAY 1H SWD  
Project Number: 6-383  
Project Location: SPUR - EDDY CO NM

Sampling Date: 05/26/2025  
Sampling Type: Soil  
Sampling Condition: Cool & Intact  
Sample Received By: Shalyn Rodriguez

**Sample ID: CSW 9 (H253169-74)**

BTEx 8021B		mg/kg		Analyzed By: JH						
Analyte	Result	Reporting Limit	Analyzed	Method Blank	BS	% Recovery	True Value QC	RPD	Qualifier	
Benzene*	<0.050	0.050	05/28/2025	ND	1.67	83.7	2.00	9.84		
Toluene*	<0.050	0.050	05/28/2025	ND	1.76	88.1	2.00	7.81		
Ethylbenzene*	<0.050	0.050	05/28/2025	ND	1.81	90.6	2.00	6.76		
Total Xylenes*	<0.150	0.150	05/28/2025	ND	5.63	93.8	6.00	7.29		
Total BTEX	<0.300	0.300	05/28/2025	ND						

Surrogate: 4-Bromofluorobenzene (PID) 117 % 71.5-134

Chloride, SM4500Cl-B		mg/kg		Analyzed By: AC						
Analyte	Result	Reporting Limit	Analyzed	Method Blank	BS	% Recovery	True Value QC	RPD	Qualifier	
Chloride	<16.0	16.0	05/28/2025	ND	416	104	400	0.00		

TPH 8015M		mg/kg		Analyzed By: MS					
Analyte	Result	Reporting Limit	Analyzed	Method Blank	BS	% Recovery	True Value QC	RPD	Qualifier
GRO C6-C10*	<10.0	10.0	05/28/2025	ND	230	115	200	0.828	
DRO >C10-C28*	<10.0	10.0	05/28/2025	ND	229	115	200	0.565	
EXT DRO >C28-C36	<10.0	10.0	05/28/2025	ND					

Surrogate: 1-Chlorooctane 76.6 % 44.4-145

Surrogate: 1-Chlorooctadecane 72.4 % 40.6-153

Cardinal Laboratories

\*=Accredited Analyte

PLEASE NOTE: Liability and Damages. Cardinal's liability and client's exclusive remedy for any claim arising, whether based in contract or tort, shall be limited to the amount paid by client for analyses. All claims, including those for negligence and any other cause whatsoever shall be deemed waived unless made in writing and received by Cardinal within thirty (30) days after completion of the applicable service. In no event shall Cardinal be liable for incidental or consequential damages, including, without limitation, business interruptions, loss of use, or loss of profits incurred by client, its subsidiaries, affiliates or successors arising out of or related to the performance of the services hereunder by Cardinal, regardless of whether such claim is based upon any of the above stated reasons or otherwise. Results relate only to the samples identified above. This report shall not be reproduced except in full with written approval of Cardinal Laboratories.

Celey D. Keene, Lab Director/Quality Manager



PHONE (575) 393-2326 ° 101 E. MARLAND ° HOBBS, NM 88240

**Analytical Results For:**

PIMA ENVIROMENTAL  
 SEBASTIAN OROZCO  
 1601 N TURNER STE. 500  
 HOBBS NM, 88240  
 Fax To:

Received: 05/27/2025  
 Reported: 05/28/2025  
 Project Name: HOLIDAY 1H SWD  
 Project Number: 6-383  
 Project Location: SPUR - EDDY CO NM

Sampling Date: 05/26/2025  
 Sampling Type: Soil  
 Sampling Condition: Cool & Intact  
 Sample Received By: Shalyn Rodriguez

**Sample ID: CSW 10 (H253169-75)**

BTX 8021B		mg/kg		Analyzed By: JH					
Analyte	Result	Reporting Limit	Analyzed	Method Blank	BS	% Recovery	True Value QC	RPD	Qualifier
Benzene*	<0.050	0.050	05/28/2025	ND	1.67	83.7	2.00	9.84	
Toluene*	<0.050	0.050	05/28/2025	ND	1.76	88.1	2.00	7.81	
Ethylbenzene*	<0.050	0.050	05/28/2025	ND	1.81	90.6	2.00	6.76	
Total Xylenes*	<0.150	0.150	05/28/2025	ND	5.63	93.8	6.00	7.29	
Total BTX	<0.300	0.300	05/28/2025	ND					

Surrogate: 4-Bromofluorobenzene (PID) 116 % 71.5-134

Chloride, SM4500CI-B		mg/kg		Analyzed By: AC						
Analyte	Result	Reporting Limit	Analyzed	Method Blank	BS	% Recovery	True Value QC	RPD	Qualifier	
Chloride	<16.0	16.0	05/28/2025	ND	416	104	400	0.00		

TPH 8015M		mg/kg		Analyzed By: MS					
Analyte	Result	Reporting Limit	Analyzed	Method Blank	BS	% Recovery	True Value QC	RPD	Qualifier
GRO C6-C10*	<10.0	10.0	05/28/2025	ND	230	115	200	0.828	
DRO >C10-C28*	<10.0	10.0	05/28/2025	ND	229	115	200	0.565	
EXT DRO >C28-C36	<10.0	10.0	05/28/2025	ND					

Surrogate: 1-Chlorooctane 86.1 % 44.4-145

Surrogate: 1-Chlorooctadecane 81.5 % 40.6-153

Cardinal Laboratories

\*=Accredited Analyte

PLEASE NOTE: Liability and Damages. Cardinal's liability and client's exclusive remedy for any claim arising, whether based in contract or tort, shall be limited to the amount paid by client for analyses. All claims, including those for negligence and any other cause whatsoever shall be deemed waived unless made in writing and received by Cardinal within thirty (30) days after completion of the applicable service. In no event shall Cardinal be liable for incidental or consequential damages, including, without limitation, business interruptions, loss of use, or loss of profits incurred by client, its subsidiaries, affiliates or successors arising out of or related to the performance of the services hereunder by Cardinal, regardless of whether such claim is based upon any of the above stated reasons or otherwise. Results relate only to the samples identified above. This report shall not be reproduced except in full with written approval of Cardinal Laboratories.

Celey D. Keene, Lab Director/Quality Manager



PHONE (575) 393-2326 ° 101 E. MARLAND ° HOBBS, NM 88240

**Analytical Results For:**

PIMA ENVIROMENTAL  
SEBASTIAN OROZCO  
1601 N TURNER STE. 500  
HOBBS NM, 88240  
Fax To:

Received: 05/27/2025  
Reported: 05/28/2025  
Project Name: HOLIDAY 1H SWD  
Project Number: 6-383  
Project Location: SPUR - EDDY CO NM

Sampling Date: 05/26/2025  
Sampling Type: Soil  
Sampling Condition: Cool & Intact  
Sample Received By: Shalyn Rodriguez

**Sample ID: CSW 11 (H253169-76)**

BTEx 8021B		mg/kg		Analyzed By: JH						
Analyte	Result	Reporting Limit	Analyzed	Method Blank	BS	% Recovery	True Value QC	RPD	Qualifier	
Benzene*	<0.050	0.050	05/28/2025	ND	1.67	83.7	2.00	9.84		
Toluene*	<0.050	0.050	05/28/2025	ND	1.76	88.1	2.00	7.81		
Ethylbenzene*	<0.050	0.050	05/28/2025	ND	1.81	90.6	2.00	6.76		
Total Xylenes*	<0.150	0.150	05/28/2025	ND	5.63	93.8	6.00	7.29		
Total BTEx	<0.300	0.300	05/28/2025	ND						

Surrogate: 4-Bromofluorobenzene (PID) 118 % 71.5-134

Chloride, SM4500CI-B		mg/kg		Analyzed By: AC						
Analyte	Result	Reporting Limit	Analyzed	Method Blank	BS	% Recovery	True Value QC	RPD	Qualifier	
Chloride	<16.0	16.0	05/28/2025	ND	416	104	400	0.00		

TPH 8015M		mg/kg		Analyzed By: MS					
Analyte	Result	Reporting Limit	Analyzed	Method Blank	BS	% Recovery	True Value QC	RPD	Qualifier
GRO C6-C10*	<10.0	10.0	05/28/2025	ND	230	115	200	0.828	
DRO >C10-C28*	<10.0	10.0	05/28/2025	ND	229	115	200	0.565	
EXT DRO >C28-C36	<10.0	10.0	05/28/2025	ND					

Surrogate: 1-Chlorooctane 89.0 % 44.4-145

Surrogate: 1-Chlorooctadecane 83.4 % 40.6-153

Cardinal Laboratories

\*=Accredited Analyte

PLEASE NOTE: Liability and Damages. Cardinal's liability and client's exclusive remedy for any claim arising, whether based in contract or tort, shall be limited to the amount paid by client for analyses. All claims, including those for negligence and any other cause whatsoever shall be deemed waived unless made in writing and received by Cardinal within thirty (30) days after completion of the applicable service. In no event shall Cardinal be liable for incidental or consequential damages, including, without limitation, business interruptions, loss of use, or loss of profits incurred by client, its subsidiaries, affiliates or successors arising out of or related to the performance of the services hereunder by Cardinal, regardless of whether such claim is based upon any of the above stated reasons or otherwise. Results relate only to the samples identified above. This report shall not be reproduced except in full with written approval of Cardinal Laboratories.

Celey D. Keene, Lab Director/Quality Manager



PHONE (575) 393-2326 ° 101 E. MARLAND ° HOBBS, NM 88240

**Analytical Results For:**

PIMA ENVIROMENTAL  
 SEBASTIAN OROZCO  
 1601 N TURNER STE. 500  
 HOBBS NM, 88240  
 Fax To:

Received: 05/27/2025  
 Reported: 05/28/2025  
 Project Name: HOLIDAY 1H SWD  
 Project Number: 6-383  
 Project Location: SPUR - EDDY CO NM

Sampling Date: 05/26/2025  
 Sampling Type: Soil  
 Sampling Condition: Cool & Intact  
 Sample Received By: Shalyn Rodriguez

**Sample ID: CSW 12 (H253169-77)**

BTEx 8021B		mg/kg		Analyzed By: JH					
Analyte	Result	Reporting Limit	Analyzed	Method Blank	BS	% Recovery	True Value QC	RPD	Qualifier
Benzene*	<0.050	0.050	05/28/2025	ND	1.67	83.7	2.00	9.84	
Toluene*	<0.050	0.050	05/28/2025	ND	1.76	88.1	2.00	7.81	
Ethylbenzene*	<0.050	0.050	05/28/2025	ND	1.81	90.6	2.00	6.76	
Total Xylenes*	<0.150	0.150	05/28/2025	ND	5.63	93.8	6.00	7.29	
Total BTEX	<0.300	0.300	05/28/2025	ND					

Surrogate: 4-Bromofluorobenzene (PID) 115 % 71.5-134

Chloride, SM4500Cl-B		mg/kg		Analyzed By: AC						
Analyte	Result	Reporting Limit	Analyzed	Method Blank	BS	% Recovery	True Value QC	RPD	Qualifier	
Chloride	<16.0	16.0	05/28/2025	ND	416	104	400	0.00		

TPH 8015M		mg/kg		Analyzed By: MS					
Analyte	Result	Reporting Limit	Analyzed	Method Blank	BS	% Recovery	True Value QC	RPD	Qualifier
GRO C6-C10*	<10.0	10.0	05/28/2025	ND	230	115	200	0.828	
DRO >C10-C28*	<10.0	10.0	05/28/2025	ND	229	115	200	0.565	
EXT DRO >C28-C36	<10.0	10.0	05/28/2025	ND					

Surrogate: 1-Chlorooctane 85.9 % 44.4-145

Surrogate: 1-Chlorooctadecane 81.1 % 40.6-153

Cardinal Laboratories

\*=Accredited Analyte

PLEASE NOTE: Liability and Damages. Cardinal's liability and client's exclusive remedy for any claim arising, whether based in contract or tort, shall be limited to the amount paid by client for analyses. All claims, including those for negligence and any other cause whatsoever shall be deemed waived unless made in writing and received by Cardinal within thirty (30) days after completion of the applicable service. In no event shall Cardinal be liable for incidental or consequential damages, including, without limitation, business interruptions, loss of use, or loss of profits incurred by client, its subsidiaries, affiliates or successors arising out of or related to the performance of the services hereunder by Cardinal, regardless of whether such claim is based upon any of the above stated reasons or otherwise. Results relate only to the samples identified above. This report shall not be reproduced except in full with written approval of Cardinal Laboratories.

Celey D. Keene, Lab Director/Quality Manager



PHONE (575) 393-2326 ° 101 E. MARLAND ° HOBBS, NM 88240

**Analytical Results For:**

PIMA ENVIROMENTAL  
SEBASTIAN OROZCO  
1601 N TURNER STE. 500  
HOBBS NM, 88240  
Fax To:

Received: 05/27/2025  
Reported: 05/28/2025  
Project Name: HOLIDAY 1H SWD  
Project Number: 6-383  
Project Location: SPUR - EDDY CO NM

Sampling Date: 05/26/2025  
Sampling Type: Soil  
Sampling Condition: Cool & Intact  
Sample Received By: Shalyn Rodriguez

**Sample ID: CSW 13 (H253169-78)**

BTEx 8021B		mg/kg		Analyzed By: JH						
Analyte	Result	Reporting Limit	Analyzed	Method Blank	BS	% Recovery	True Value QC	RPD	Qualifier	
Benzene*	<0.050	0.050	05/28/2025	ND	1.67	83.7	2.00	9.84		
Toluene*	<0.050	0.050	05/28/2025	ND	1.76	88.1	2.00	7.81		
Ethylbenzene*	<0.050	0.050	05/28/2025	ND	1.81	90.6	2.00	6.76		
Total Xylenes*	<0.150	0.150	05/28/2025	ND	5.63	93.8	6.00	7.29		
Total BTEx	<0.300	0.300	05/28/2025	ND						

Surrogate: 4-Bromofluorobenzene (PID) 118 % 71.5-134

Chloride, SM4500CI-B		mg/kg		Analyzed By: AC						
Analyte	Result	Reporting Limit	Analyzed	Method Blank	BS	% Recovery	True Value QC	RPD	Qualifier	
Chloride	<16.0	16.0	05/28/2025	ND	416	104	400	0.00		

TPH 8015M		mg/kg		Analyzed By: MS					
Analyte	Result	Reporting Limit	Analyzed	Method Blank	BS	% Recovery	True Value QC	RPD	Qualifier
GRO C6-C10*	<10.0	10.0	05/28/2025	ND	230	115	200	0.828	
DRO >C10-C28*	<10.0	10.0	05/28/2025	ND	229	115	200	0.565	
EXT DRO >C28-C36	<10.0	10.0	05/28/2025	ND					

Surrogate: 1-Chlorooctane 88.0 % 44.4-145

Surrogate: 1-Chlorooctadecane 83.2 % 40.6-153

Cardinal Laboratories

\*=Accredited Analyte

PLEASE NOTE: Liability and Damages. Cardinal's liability and client's exclusive remedy for any claim arising, whether based in contract or tort, shall be limited to the amount paid by client for analyses. All claims, including those for negligence and any other cause whatsoever shall be deemed waived unless made in writing and received by Cardinal within thirty (30) days after completion of the applicable service. In no event shall Cardinal be liable for incidental or consequential damages, including, without limitation, business interruptions, loss of use, or loss of profits incurred by client, its subsidiaries, affiliates or successors arising out of or related to the performance of the services hereunder by Cardinal, regardless of whether such claim is based upon any of the above stated reasons or otherwise. Results relate only to the samples identified above. This report shall not be reproduced except in full with written approval of Cardinal Laboratories.

Celey D. Keene, Lab Director/Quality Manager





PHONE (575) 393-2326 ° 101 E. MARLAND ° HOBBS, NM 88240

**Analytical Results For:**

PIMA ENVIROMENTAL  
 SEBASTIAN OROZCO  
 1601 N TURNER STE. 500  
 HOBBS NM, 88240  
 Fax To:

Received: 05/27/2025  
 Reported: 05/28/2025  
 Project Name: HOLIDAY 1H SWD  
 Project Number: 6-383  
 Project Location: SPUR - EDDY CO NM

Sampling Date: 05/26/2025  
 Sampling Type: Soil  
 Sampling Condition: Cool & Intact  
 Sample Received By: Shalyn Rodriguez

**Sample ID: CSW 14 (H253169-79)**

BTEX 8021B		mg/kg		Analyzed By: JH						
Analyte	Result	Reporting Limit	Analyzed	Method Blank	BS	% Recovery	True Value QC	RPD	Qualifier	
Benzene*	<0.050	0.050	05/28/2025	ND	1.67	83.7	2.00	9.84		
Toluene*	<0.050	0.050	05/28/2025	ND	1.76	88.1	2.00	7.81		
Ethylbenzene*	<0.050	0.050	05/28/2025	ND	1.81	90.6	2.00	6.76		
Total Xylenes*	<0.150	0.150	05/28/2025	ND	5.63	93.8	6.00	7.29		
Total BTEX	<0.300	0.300	05/28/2025	ND						

Surrogate: 4-Bromofluorobenzene (PID) 116 % 71.5-134

Chloride, SM4500CI-B		mg/kg		Analyzed By: AC						
Analyte	Result	Reporting Limit	Analyzed	Method Blank	BS	% Recovery	True Value QC	RPD	Qualifier	
Chloride	<16.0	16.0	05/28/2025	ND	416	104	400	0.00		

TPH 8015M		mg/kg		Analyzed By: MS					
Analyte	Result	Reporting Limit	Analyzed	Method Blank	BS	% Recovery	True Value QC	RPD	Qualifier
GRO C6-C10*	<10.0	10.0	05/28/2025	ND	230	115	200	0.828	
DRO >C10-C28*	<10.0	10.0	05/28/2025	ND	229	115	200	0.565	
EXT DRO >C28-C36	<10.0	10.0	05/28/2025	ND					

Surrogate: 1-Chlorooctane 86.6 % 44.4-145

Surrogate: 1-Chlorooctadecane 82.0 % 40.6-153

Cardinal Laboratories

\*=Accredited Analyte

PLEASE NOTE: Liability and Damages. Cardinal's liability and client's exclusive remedy for any claim arising, whether based in contract or tort, shall be limited to the amount paid by client for analyses. All claims, including those for negligence and any other cause whatsoever shall be deemed waived unless made in writing and received by Cardinal within thirty (30) days after completion of the applicable service. In no event shall Cardinal be liable for incidental or consequential damages, including, without limitation, business interruptions, loss of use, or loss of profits incurred by client, its subsidiaries, affiliates or successors arising out of or related to the performance of the services hereunder by Cardinal, regardless of whether such claim is based upon any of the above stated reasons or otherwise. Results relate only to the samples identified above. This report shall not be reproduced except in full with written approval of Cardinal Laboratories.

Celey D. Keene, Lab Director/Quality Manager



PHONE (575) 393-2326 ° 101 E. MARLAND ° HOBBS, NM 88240

**Analytical Results For:**

PIMA ENVIROMENTAL  
 SEBASTIAN OROZCO  
 1601 N TURNER STE. 500  
 HOBBS NM, 88240  
 Fax To:

Received: 05/27/2025  
 Reported: 05/28/2025  
 Project Name: HOLIDAY 1H SWD  
 Project Number: 6-383  
 Project Location: SPUR - EDDY CO NM

Sampling Date: 05/26/2025  
 Sampling Type: Soil  
 Sampling Condition: Cool & Intact  
 Sample Received By: Shalyn Rodriguez

**Sample ID: CSW 15 (H253169-80)**

BTEx 8021B		mg/kg		Analyzed By: JH						
Analyte	Result	Reporting Limit	Analyzed	Method Blank	BS	% Recovery	True Value QC	RPD	Qualifier	
Benzene*	<0.050	0.050	05/28/2025	ND	1.67	83.7	2.00	9.84		
Toluene*	<0.050	0.050	05/28/2025	ND	1.76	88.1	2.00	7.81		
Ethylbenzene*	<0.050	0.050	05/28/2025	ND	1.81	90.6	2.00	6.76		
Total Xylenes*	<0.150	0.150	05/28/2025	ND	5.63	93.8	6.00	7.29		
Total BTEx	<0.300	0.300	05/28/2025	ND						

Surrogate: 4-Bromofluorobenzene (PID) 113 % 71.5-134

Chloride, SM4500CI-B		mg/kg		Analyzed By: AC					
Analyte	Result	Reporting Limit	Analyzed	Method Blank	BS	% Recovery	True Value QC	RPD	Qualifier
Chloride	16.0	16.0	05/28/2025	ND	416	104	400	0.00	

TPH 8015M		mg/kg		Analyzed By: MS					
Analyte	Result	Reporting Limit	Analyzed	Method Blank	BS	% Recovery	True Value QC	RPD	Qualifier
GRO C6-C10*	<10.0	10.0	05/28/2025	ND	230	115	200	0.828	
DRO >C10-C28*	<10.0	10.0	05/28/2025	ND	229	115	200	0.565	
EXT DRO >C28-C36	<10.0	10.0	05/28/2025	ND					

Surrogate: 1-Chlorooctane 88.1 % 44.4-145

Surrogate: 1-Chlorooctadecane 83.6 % 40.6-153

Cardinal Laboratories

\*=Accredited Analyte

PLEASE NOTE: Liability and Damages. Cardinal's liability and client's exclusive remedy for any claim arising, whether based in contract or tort, shall be limited to the amount paid by client for analyses. All claims, including those for negligence and any other cause whatsoever shall be deemed waived unless made in writing and received by Cardinal within thirty (30) days after completion of the applicable service. In no event shall Cardinal be liable for incidental or consequential damages, including, without limitation, business interruptions, loss of use, or loss of profits incurred by client, its subsidiaries, affiliates or successors arising out of or related to the performance of the services hereunder by Cardinal, regardless of whether such claim is based upon any of the above stated reasons or otherwise. Results relate only to the samples identified above. This report shall not be reproduced except in full with written approval of Cardinal Laboratories.

Celey D. Keene, Lab Director/Quality Manager



PHONE (575) 393-2326 ° 101 E. MARLAND ° HOBBS, NM 88240

**Analytical Results For:**

PIMA ENVIROMENTAL  
SEBASTIAN OROZCO  
1601 N TURNER STE. 500  
HOBBS NM, 88240  
Fax To:

Received: 05/27/2025  
Reported: 05/28/2025  
Project Name: HOLIDAY 1H SWD  
Project Number: 6-383  
Project Location: SPUR - EDDY CO NM

Sampling Date: 05/26/2025  
Sampling Type: Soil  
Sampling Condition: Cool & Intact  
Sample Received By: Shalyn Rodriguez

**Sample ID: CSW 16 (H253169-81)**

BTEX 8021B		mg/kg		Analyzed By: JH						
Analyte	Result	Reporting Limit	Analyzed	Method Blank	BS	% Recovery	True Value QC	RPD	Qualifier	
Benzene*	<0.050	0.050	05/28/2025	ND	1.67	83.7	2.00	9.84		
Toluene*	<0.050	0.050	05/28/2025	ND	1.76	88.1	2.00	7.81		
Ethylbenzene*	<0.050	0.050	05/28/2025	ND	1.81	90.6	2.00	6.76		
Total Xylenes*	<0.150	0.150	05/28/2025	ND	5.63	93.8	6.00	7.29		
Total BTEX	<0.300	0.300	05/28/2025	ND						

Surrogate: 4-Bromofluorobenzene (PID) 116 % 71.5-134

Chloride, SM4500CI-B		mg/kg		Analyzed By: AC						
Analyte	Result	Reporting Limit	Analyzed	Method Blank	BS	% Recovery	True Value QC	RPD	Qualifier	
Chloride	<16.0	16.0	05/28/2025	ND	416	104	400	0.00		

TPH 8015M		mg/kg		Analyzed By: MS					
Analyte	Result	Reporting Limit	Analyzed	Method Blank	BS	% Recovery	True Value QC	RPD	Qualifier
GRO C6-C10*	<10.0	10.0	05/28/2025	ND	230	115	200	0.828	
DRO >C10-C28*	<10.0	10.0	05/28/2025	ND	229	115	200	0.565	
EXT DRO >C28-C36	<10.0	10.0	05/28/2025	ND					

Surrogate: 1-Chlorooctane 85.1 % 44.4-145

Surrogate: 1-Chlorooctadecane 81.8 % 40.6-153

Cardinal Laboratories

\*=Accredited Analyte

PLEASE NOTE: Liability and Damages. Cardinal's liability and client's exclusive remedy for any claim arising, whether based in contract or tort, shall be limited to the amount paid by client for analyses. All claims, including those for negligence and any other cause whatsoever shall be deemed waived unless made in writing and received by Cardinal within thirty (30) days after completion of the applicable service. In no event shall Cardinal be liable for incidental or consequential damages, including, without limitation, business interruptions, loss of use, or loss of profits incurred by client, its subsidiaries, affiliates or successors arising out of or related to the performance of the services hereunder by Cardinal, regardless of whether such claim is based upon any of the above stated reasons or otherwise. Results relate only to the samples identified above. This report shall not be reproduced except in full with written approval of Cardinal Laboratories.

Celey D. Keene, Lab Director/Quality Manager



PHONE (575) 393-2326 ° 101 E. MARLAND ° HOBBS, NM 88240

**Analytical Results For:**

PIMA ENVIROMENTAL  
 SEBASTIAN OROZCO  
 1601 N TURNER STE. 500  
 HOBBS NM, 88240  
 Fax To:

Received: 05/27/2025  
 Reported: 05/28/2025  
 Project Name: HOLIDAY 1H SWD  
 Project Number: 6-383  
 Project Location: SPUR - EDDY CO NM

Sampling Date: 05/26/2025  
 Sampling Type: Soil  
 Sampling Condition: Cool & Intact  
 Sample Received By: Shalyn Rodriguez

**Sample ID: CSW 17 (H253169-82)**

BTEx 8021B		mg/kg		Analyzed By: JH						
Analyte	Result	Reporting Limit	Analyzed	Method Blank	BS	% Recovery	True Value QC	RPD	Qualifier	
Benzene*	<0.050	0.050	05/28/2025	ND	1.67	83.7	2.00	9.84		
Toluene*	<0.050	0.050	05/28/2025	ND	1.76	88.1	2.00	7.81		
Ethylbenzene*	<0.050	0.050	05/28/2025	ND	1.81	90.6	2.00	6.76		
Total Xylenes*	<0.150	0.150	05/28/2025	ND	5.63	93.8	6.00	7.29		
Total BTEX	<0.300	0.300	05/28/2025	ND						

Surrogate: 4-Bromofluorobenzene (PID) 116 % 71.5-134

Chloride, SM4500Cl-B		mg/kg		Analyzed By: AC						
Analyte	Result	Reporting Limit	Analyzed	Method Blank	BS	% Recovery	True Value QC	RPD	Qualifier	
Chloride	<16.0	16.0	05/28/2025	ND	416	104	400	0.00		

TPH 8015M		mg/kg		Analyzed By: MS					
Analyte	Result	Reporting Limit	Analyzed	Method Blank	BS	% Recovery	True Value QC	RPD	Qualifier
GRO C6-C10*	<10.0	10.0	05/28/2025	ND	230	115	200	0.828	
DRO >C10-C28*	<10.0	10.0	05/28/2025	ND	229	115	200	0.565	
EXT DRO >C28-C36	<10.0	10.0	05/28/2025	ND					

Surrogate: 1-Chlorooctane 88.9 % 44.4-145

Surrogate: 1-Chlorooctadecane 84.5 % 40.6-153

Cardinal Laboratories

\*=Accredited Analyte

PLEASE NOTE: Liability and Damages. Cardinal's liability and client's exclusive remedy for any claim arising, whether based in contract or tort, shall be limited to the amount paid by client for analyses. All claims, including those for negligence and any other cause whatsoever shall be deemed waived unless made in writing and received by Cardinal within thirty (30) days after completion of the applicable service. In no event shall Cardinal be liable for incidental or consequential damages, including, without limitation, business interruptions, loss of use, or loss of profits incurred by client, its subsidiaries, affiliates or successors arising out of or related to the performance of the services hereunder by Cardinal, regardless of whether such claim is based upon any of the above stated reasons or otherwise. Results relate only to the samples identified above. This report shall not be reproduced except in full with written approval of Cardinal Laboratories.

Celey D. Keene, Lab Director/Quality Manager



PHONE (575) 393-2326 ° 101 E. MARLAND ° HOBBS, NM 88240

**Analytical Results For:**

PIMA ENVIROMENTAL  
SEBASTIAN OROZCO  
1601 N TURNER STE. 500  
HOBBS NM, 88240  
Fax To:

Received: 05/27/2025  
Reported: 05/28/2025  
Project Name: HOLIDAY 1H SWD  
Project Number: 6-383  
Project Location: SPUR - EDDY CO NM

Sampling Date: 05/26/2025  
Sampling Type: Soil  
Sampling Condition: Cool & Intact  
Sample Received By: Shalyn Rodriguez

**Sample ID: CSW 18 (H253169-83)**

BTX 8021B		mg/kg		Analyzed By: JH						
Analyte	Result	Reporting Limit	Analyzed	Method Blank	BS	% Recovery	True Value QC	RPD	Qualifier	
Benzene*	<0.050	0.050	05/28/2025	ND	1.67	83.7	2.00	9.84		
Toluene*	<0.050	0.050	05/28/2025	ND	1.76	88.1	2.00	7.81		
Ethylbenzene*	<0.050	0.050	05/28/2025	ND	1.81	90.6	2.00	6.76		
Total Xylenes*	<0.150	0.150	05/28/2025	ND	5.63	93.8	6.00	7.29		
Total BTX	<0.300	0.300	05/28/2025	ND						

Surrogate: 4-Bromofluorobenzene (PID) 114 % 71.5-134

Chloride, SM4500CI-B		mg/kg		Analyzed By: AC						
Analyte	Result	Reporting Limit	Analyzed	Method Blank	BS	% Recovery	True Value QC	RPD	Qualifier	
Chloride	<16.0	16.0	05/28/2025	ND	416	104	400	0.00		

TPH 8015M		mg/kg		Analyzed By: MS					
Analyte	Result	Reporting Limit	Analyzed	Method Blank	BS	% Recovery	True Value QC	RPD	Qualifier
GRO C6-C10*	<10.0	10.0	05/28/2025	ND	230	115	200	0.828	
DRO >C10-C28*	<10.0	10.0	05/28/2025	ND	229	115	200	0.565	
EXT DRO >C28-C36	<10.0	10.0	05/28/2025	ND					

Surrogate: 1-Chlorooctane 89.9 % 44.4-145

Surrogate: 1-Chlorooctadecane 86.5 % 40.6-153

Cardinal Laboratories

\*=Accredited Analyte

PLEASE NOTE: Liability and Damages. Cardinal's liability and client's exclusive remedy for any claim arising, whether based in contract or tort, shall be limited to the amount paid by client for analyses. All claims, including those for negligence and any other cause whatsoever shall be deemed waived unless made in writing and received by Cardinal within thirty (30) days after completion of the applicable service. In no event shall Cardinal be liable for incidental or consequential damages, including, without limitation, business interruptions, loss of use, or loss of profits incurred by client, its subsidiaries, affiliates or successors arising out of or related to the performance of the services hereunder by Cardinal, regardless of whether such claim is based upon any of the above stated reasons or otherwise. Results relate only to the samples identified above. This report shall not be reproduced except in full with written approval of Cardinal Laboratories.

Celey D. Keene, Lab Director/Quality Manager





PHONE (575) 393-2326 ° 101 E. MARLAND ° HOBBS, NM 88240

**Analytical Results For:**

PIMA ENVIROMENTAL  
SEBASTIAN OROZCO  
1601 N TURNER STE. 500  
HOBBS NM, 88240  
Fax To:

Received: 05/27/2025  
Reported: 05/28/2025  
Project Name: HOLIDAY 1H SWD  
Project Number: 6-383  
Project Location: SPUR - EDDY CO NM

Sampling Date: 05/26/2025  
Sampling Type: Soil  
Sampling Condition: Cool & Intact  
Sample Received By: Shalyn Rodriguez

**Sample ID: CSW 19 (H253169-84)**

BTEx 8021B		mg/kg		Analyzed By: JH						
Analyte	Result	Reporting Limit	Analyzed	Method Blank	BS	% Recovery	True Value QC	RPD	Qualifier	
Benzene*	<0.050	0.050	05/28/2025	ND	1.67	83.7	2.00	9.84		
Toluene*	<0.050	0.050	05/28/2025	ND	1.76	88.1	2.00	7.81		
Ethylbenzene*	<0.050	0.050	05/28/2025	ND	1.81	90.6	2.00	6.76		
Total Xylenes*	<0.150	0.150	05/28/2025	ND	5.63	93.8	6.00	7.29		
Total BTEx	<0.300	0.300	05/28/2025	ND						

Surrogate: 4-Bromofluorobenzene (PID) 116 % 71.5-134

Chloride, SM4500CI-B		mg/kg		Analyzed By: AC						
Analyte	Result	Reporting Limit	Analyzed	Method Blank	BS	% Recovery	True Value QC	RPD	Qualifier	
Chloride	<16.0	16.0	05/28/2025	ND	416	104	400	0.00		

TPH 8015M		mg/kg		Analyzed By: MS					
Analyte	Result	Reporting Limit	Analyzed	Method Blank	BS	% Recovery	True Value QC	RPD	Qualifier
GRO C6-C10*	<10.0	10.0	05/28/2025	ND	230	115	200	0.828	
DRO >C10-C28*	<10.0	10.0	05/28/2025	ND	229	115	200	0.565	
EXT DRO >C28-C36	<10.0	10.0	05/28/2025	ND					

Surrogate: 1-Chlorooctane 85.0 % 44.4-145

Surrogate: 1-Chlorooctadecane 81.1 % 40.6-153

Cardinal Laboratories

\*=Accredited Analyte

PLEASE NOTE: Liability and Damages. Cardinal's liability and client's exclusive remedy for any claim arising, whether based in contract or tort, shall be limited to the amount paid by client for analyses. All claims, including those for negligence and any other cause whatsoever shall be deemed waived unless made in writing and received by Cardinal within thirty (30) days after completion of the applicable service. In no event shall Cardinal be liable for incidental or consequential damages, including, without limitation, business interruptions, loss of use, or loss of profits incurred by client, its subsidiaries, affiliates or successors arising out of or related to the performance of the services hereunder by Cardinal, regardless of whether such claim is based upon any of the above stated reasons or otherwise. Results relate only to the samples identified above. This report shall not be reproduced except in full with written approval of Cardinal Laboratories.

Celey D. Keene, Lab Director/Quality Manager



---

PHONE (575) 393-2326 ° 101 E. MARLAND ° HOBBS, NM 88240

---

### Notes and Definitions

ND	Analyte NOT DETECTED at or above the reporting limit
RPD	Relative Percent Difference
**	Samples not received at proper temperature of 6°C or below.
***	Insufficient time to reach temperature.
-	Chloride by SM4500Cl-B does not require samples be received at or below 6°C Samples reported on an as received basis (wet) unless otherwise noted on report

---

Cardinal Laboratories

\*=Accredited Analyte

PLEASE NOTE: Liability and Damages. Cardinal's liability and client's exclusive remedy for any claim arising, whether based in contract or tort, shall be limited to the amount paid by client for analyses. All claims, including those for negligence and any other cause whatsoever shall be deemed waived unless made in writing and received by Cardinal within thirty (30) days after completion of the applicable service. In no event shall Cardinal be liable for incidental or consequential damages, including, without limitation, business interruptions, loss of use, or loss of profits incurred by client, its subsidiaries, affiliates or successors arising out of or related to the performance of the services hereunder by Cardinal, regardless of whether such claim is based upon any of the above stated reasons or otherwise. Results relate only to the samples identified above. This report shall not be reproduced except in full with written approval of Cardinal Laboratories.

A handwritten signature in black ink, appearing to read "Celey D. Keene".

---

Celey D. Keene, Lab Director/Quality Manager



### CHAIN-OF-CUSTODY AND ANALYSIS REQUEST

101 East Marland, Hobbs, NM 88240  
(575) 393-2326 FAX (575) 393-2476

[illegible]



CHAIN-OF-CUSTODY AND ANALYSIS REQUEST

101 East Marland, Hobbs, NM 88240  
(575) 393-2326 FAX (575) 393-2476

Company Name: PIMA ENVIRONMENTAL		BILL TO		ANALYSIS REQUEST															
Project Manager: Sebastian Orozco		P.O. #:		BTEX															
Address: 5614 North Lovington HWY		Company: SPUR		CHLORIDES															
City: Hobbs State: NM Zip: 88260		Attn:		TPH															
Phone #: (619) 721-4813		Address:																	
Project #: 6-383 Project Owner: Spur		City:																	
Project Name: Holiday 1H SWD		State:																	
Project Location: Eddy County		Phone #:																	
Sampler Name: Andrew Franco		Fax #:																	
Lab I.D.		PRESERV.		SAMPLING															
Sample I.D.		MATRIX																	
		(G)RAB OR (C)OMP																	
		# CONTAINERS																	
		GROUNDWATER																	
		WASTEWATER																	
		SOIL																	
		OIL																	
		SLUDGE																	
		OTHER:																	
		ACID/BASE:																	
		ICE / COOL																	
		OTHER:																	
DATE		TIME																	
11	CS11	X	5/26/25	7:52	X	X	X												
12	CS12	X	5/26/25	7:59	X	X	X												
13	CS13	X	5/26/25	8:00	X	X	X												
14	CS14	X	5/26/25	8:05	X	X	X												
15	CS15	X	5/26/25	8:11	X	X	X												
16	CS16	X	5/26/25	8:15	X	X	X												
17	CS17	X	5/26/25	8:19	X	X	X												
18	CS18	X	5/26/25	8:22	X	X	X												
19	CS19	X	5/26/25	8:25	X	X	X												
20	CS20	X	5/26/25	8:30	X	X	X												

Relinquished By:	Date:	Received By:	Phone Result:	Yes	No	Add'l Phone #:
Derive Flame	5-27-25	Sebastian Orozco				
Relinquished By:	Date:	Received By:	Phone Result:	Yes	No	Add'l Phone #:
	5-27-25					
Delivered By: (Circle One)	Time:	Sample Condition Cool	CHECKED BY:	REMARKS:		
Sampler - UPS - Bus - Other:	1548	Yes <input checked="" type="checkbox"/> No <input type="checkbox"/>	(initials)	BILLING - AFE \$25014		
				RUSH 24 HRS		
				Sebastian@pimaoil.com		
				Natalie@pimaoil.com		

+ Cardinal cannot accept verbal changes. Please fax written changes to (575) 393-2326





101 East Marland, Hobbs, NM 88240  
(575) 393-2326 FAX (575) 393-2476

Company Name: PIMA ENVIRONMENTAL										<b>BILL TO</b>										<b>ANALYSIS REQUEST</b>									
Project Manager: Sebastian Orozco										P.O. #:										BTEX									
Address: 5614 North Lovington HWY										Company: SPUR										CHLORIDES									
City: Hobbs State: NM Zip: 88260										Attn:										TPH									
Phone #: (619) 721-4813										Address:																			
Project #: 6-383 Project Owner: Spur										City:																			
Project Name: Holiday 1H SWD										State:										Zip:									
Project Location: Eddy County										Phone #:																			
Sampler Name: Andrew Franco										Fax #:																			
FOR LAB USE ONLY										PRESERV.										SAMPLING									
Lab I.D.										MATRIX																			
Sample I.D.										(G)RAB OR (C)OMP.																			
										# CONTAINERS																			
										GROUNDWATER																			
										WASTEWATER																			
										SOIL																			
										OIL																			
										SLUDGE																			
										OTHER:																			
										ACID/BASE:																			
										ICE / COOL																			
										OTHER:																			
										DATE										TIME									
CS21										X										X									
CS22										X										X									
CS23										X										X									
CS24										X										X									
CS25										X										X									
CS26										X										X									
CS27										X										X									
CS28										X										X									
CS29										X										X									
CS30										X										X									

Relinquished By: <u>Marine Adams</u>		Date: <u>5/27/25</u>		Received By: <u>Sebastian Orozco</u>		Phone Result: <input type="checkbox"/> VAS <input type="checkbox"/> No		Add'l Phone #:	
Relinquished By:		Date:		Received By:		Fax Result: <input type="checkbox"/> VAS <input type="checkbox"/> No		Add'l Fax #:	
Time:		Time:		Time:		REMARKS:			
Delivered By: (Circle One)		-1.4- CTO-3		Sample Condition Cool		CHECKED BY: <u>SR</u>		BILLING- AFE S25014	
Sampler - UPS - Bus - Other:		-1.1- #140		Initial <input checked="" type="checkbox"/> Yes <input type="checkbox"/> No		Sebastian@pimaoil.com		RUSH 24 HRS	
				No <input type="checkbox"/> Yes <input checked="" type="checkbox"/>		Natalie@pimaoil.com			





CHAIN-OF-CUSTODY AND ANALYSIS REQUEST

101 East Marland, Hobbs, NM 88240  
(575) 393-2326 FAX (575) 393-2476

Company Name: PIMA ENVIRONMENTAL										BILL TO										ANALYSIS REQUEST									
Project Manager: Sebastian Orozco										P.O. #:										BTEX									
Address: 5614 North Lovington HWY										Company: SPUR										CHLORIDES									
City: Hobbs State: NM Zip: 88260										Attn:										TPH									
Phone #: (575) 721-4813										Address:																			
Project #: 6-383 Project Owner: Spur										City:																			
Project Name: Holiday 1H SWD										State: Zip:																			
Project Location: Eddy County										Phone #:																			
Sampler Name: Andrew Franco										Fax #:																			
Lab I.D.										PRESERV										SAMPLING									
Sample I.D.										MATRIX																			
										(G)RAB OR (C)OMP.																			
										# CONTAINERS																			
										GROUNDWATER																			
										WASTEWATER																			
										SOIL																			
										OIL																			
										SLUDGE																			
										OTHER																			
										ACID/BASE:																			
										ICE / COOL																			
										OTHER:																			
DATE										TIME																			
CS31										X										X									
CS32										X										X									
CS33										X										X									
CS34										X										X									
CS35										X										X									
CS36										X										X									
CS37										X										X									
CS38										X										X									
CS39										X										X									
CS40										X										X									

Relinquished By: <i>Kevin Frank</i>	Date: <i>5/27/25</i>	Received By: <i>Shodriqney</i>	Time: <i>5:48</i>	Date: <i>5/27/25</i>	Sample Condition Cool	Checked By: <i>SK</i>	Phone Result: <i>Yes</i>	Fax Result: <i>Yes</i>	REMARKS: <i>BILLING - AFE S25014 RUSH 24 HRS Sebastian@pimaoil.com Natalie@pimaoil.com</i>
Delivered By: (Circle One)	Date: <i>5/27/25</i>	Time: <i>5:48</i>	Sample Condition Cool	Checked By: <i>SK</i>	Phone Result: <i>Yes</i>	Fax Result: <i>Yes</i>	REMARKS: <i>BILLING - AFE S25014 RUSH 24 HRS Sebastian@pimaoil.com Natalie@pimaoil.com</i>		
Sampler - UPS - Bus - Other: <i>1.4/1.1: #140</i>	Date: <i>5/27/25</i>	Time: <i>5:48</i>	Sample Condition Cool	Checked By: <i>SK</i>	Phone Result: <i>Yes</i>	Fax Result: <i>Yes</i>	REMARKS: <i>BILLING - AFE S25014 RUSH 24 HRS Sebastian@pimaoil.com Natalie@pimaoil.com</i>		

Cardinal cannot accept verbal changes. Please fax written changes to (575) 393-2326



CHAIN-OF-CUSTODY AND ANALYSIS REQUEST

101 East Marland, Hobbs, NM 88240  
(575) 393-2326 FAX (575) 393-2476

Company Name: PIMA ENVIRONMENTAL

BILL ~~770~~

ANALYSIS REQUEST

Project Manager: Sebastian Orozco

P.O. #:

Address: 5614 North Lovington HWY

Company: SPUR

City: Hobbs State: NM Zip: 88260

Attn:

Phone #: (519) 721-4813

Address:

Project #: 6-383 Project Owner: Spur

City:

Project Name: Holiday 1H SWD

State: Zip:

Project Location: Eddy County

Phone #:

Sampler Name: Andrew Franco

Fax #:

FOR LAB USE ONLY

PRESERV

SAMPLING

Sample I.D.

HAS3109

(G)RAB OR (C)OMP.  
# CONTAINERS  
GROUNDWATER  
WASTEWATER  
SOIL  
OIL  
SLUDGE  
OTHER  
ACID/BASE:  
ICE / COOL  
OTHER :

DATE TIME

BTEX

CHLORIDES

TPH

NO sample

41

CS41

X

5/26/25 10:00

X

X

X

43

CS42

X

5/26/25 10:05

X

X

X

44

CS43

X

5/26/25 10:08

X

X

X

45

CS44

X

5/26/25 10:12

X

X

X

46

CS45

X

5/26/25 10:18

X

X

X

47

CS46

X

5/26/25 10:22

X

X

X

48

CS47

X

5/26/25 10:33

X

X

X

49

CS48

X

5/26/25 10:35

X

X

X

50

CS49

X

5/26/25 10:40

X

X

X

51

CS50

X

5/26/25 10:45

X

X

X

REL  
REQ  
E  
T

Relinquished By: Larne Hanne

Date: 5/27/25

Time: 15:48

Received By: Spectroscopy

Date: 5/27/25

Time: 15:48

Sample Condition Cool

Intact

Yes

No

CHECKED BY: Sebastian Orozco

Phone Result: Yes

No

REMARKS: BILLING A/E S25014

ADD'l Phone #:

ADD'l Fax #:

Sebastian@pimaoil.com

Natalie@pimaoil.com

Sebastian@pimaoil.com

Natalie@pimaoil.com

Sebastian@pimaoil.com

Natalie@pimaoil.com

Sebastian@pimaoil.com

Natalie@pimaoil.com

Sebastian@pimaoil.com

Natalie@pimaoil.com

Delivered By: (Circle One) - 14:10-3:11

Date: 5/27/25

Time: 15:48

Received By: Spectroscopy

Date: 5/27/25

Time: 15:48

Sample Condition Cool

Intact

Yes

No

CHECKED BY: Sebastian Orozco

Phone Result: Yes

No

REMARKS: BILLING A/E S25014

ADD'l Phone #:

ADD'l Fax #:

Sebastian@pimaoil.com

Natalie@pimaoil.com

Sebastian@pimaoil.com

Natalie@pimaoil.com

Sebastian@pimaoil.com

Natalie@pimaoil.com

Sebastian@pimaoil.com

Natalie@pimaoil.com

Sebastian@pimaoil.com

Natalie@pimaoil.com

Cardinal cannot accept verbal changes. Please fax written changes to (575) 393-2326

Sebastian@pimaoil.com





CHAIN-OF-CUSTODY AND ANALYSIS REQUEST

101 East Marland, Hobbs, NM 88240  
(575) 393-2326 FAX (575) 393-2476

Company Name: PIMA ENVIRONMENTAL

Project Manager: Sebastian Orozco

Address: 5614 North Lovington HWY

City: Hobbs State: NM Zip: 88260

Phone #: (575) 721-4813

Project #: 6-383 Project Owner: Spur

Project Name: Holiday 1H SWD

Project Location: Eddy County

Sampler Name: Andrew Franco

Lab I.D.

Sample I.D.

Sample I.D.		(G)RAB OR (C)OMP. # CONTAINERS	MATRIX						DATE	TIME	ANALYSIS REQUEST									
			GROUNDWATER	WASTEWATER	SOIL	OIL	SLUDGE	OTHER :			PRESERV.		SAMPLING		BTEX	CHLORIDES	TPH			
CS1					X				5/26/25	10:48	X	X	X							
CS2					X				5/26/25	10:52	X	X	X							
CS3					X				5/26/25	10:59	X	X	X							
CS4					X				5/26/25	11:00	X	X	X							
CS5					X				5/26/25	11:05	X	X	X							
CS6					X				5/26/25	11:08	X	X	X							
CS7					X				5/26/25	11:11	X	X	X							
CS8					X				5/26/25	11:21	X	X	X							
CS9					X				5/26/25	11:25	X	X	X							
CS60					X				5/26/25	11:30	X	X	X							

Relinquished By: Date:

Received By: Date:

Phone Result: Yes ☐ No ☐ Add'l Phone #:

Relinquished By: *Natalie Pima*

Date: *5/27/25*

Received By: *Spodriquer*

REMARKS: BILLING AFE S25014

Delivered By: (Circle One)

Date: *5/27/25*

Received By: *Spodriquer*

REMARKS: BILLING AFE S25014

Sampler - UPS - Bus - Other:

Date: *5/27/25*

Received By: *Spodriquer*

REMARKS: BILLING AFE S25014

Sample Condition Cool

Date: *5/27/25*

Received By: *Spodriquer*

REMARKS: BILLING AFE S25014

Cardinal cannot accept verbal changes. Please fax written changes to (575) 393-2326

*NO samples*  
*Client informed*  
*Spodriquer*



CHAIN-OF-CUSTODY AND ANALYSIS REQUEST

101 East Marland, Hobbs, NM 88240  
(575) 393-2326 FAX (575) 393-2476

Company Name: PIMA ENVIRONMENTAL

BILL # 70

ANALYSIS REQUEST

Project Manager: Sebastian Orozco

P.O. #:

Address: 5614 North Lovington HWY

Company: SPUR

City: Hobbs State: NM Zip: 88260

Attn:

Phone #: (619) 721-4813

Address:

Project #: 6-383 Project Owner: Spur

City:

Project Name: Holiday IH SWD

State:

Project Location: Eddy County

Zip:

Sampler Name: Andrew Franco

Phone #:

FOR LAB USE ONLY

Fax #:

Lab I.D.

Sample I.D.

Sample I.D.		(G)RAB OR (C)OMP.	# CONTAINERS	MATRIX						DATE	TIME	ANALYSIS REQUEST									
				GROUNDWATER	WASTEWATER	SOIL	OIL	SLUDGE	OTHER			BTEX	CHLORIDES	TPH							
CS61	X									5/26/25	11:35	X	X	X							
CS62	X									5/26/25	11:39	X	X	X							
CS63	X									5/26/25	11:42	X	X	X							
CS64	X									5/26/25	11:48	X	X	X							
CS65	X									5/26/25	11:55	X	X	X							
CSW1	X									5/26/25	12:00	X	X	X							
CSW2	X									5/26/25	12:06	X	X	X							
CSW3	X									5/26/25	12:08	X	X	X							
CSW4	X									5/26/25	12:11	X	X	X							
CSW5	X									5/26/25	12:18	X	X	X							

P.E.  
A.E.  
NOT  
1-4-04

1-4-04

Received By:

Phone Result:

Yes

No

Add'l Phone #:

Add'l Fax #:

Relinquished By:

Date:

Time:

Received By:

Phone Result:

Yes

No

Add'l Phone #:

Add'l Fax #:

Relinquished By:

Date:

Time:

Received By:

Phone Result:

Yes

No

Add'l Phone #:

Add'l Fax #:

Delivered By: (Circle One)

Date:

Time:

Received By:

Phone Result:

Yes

No

Add'l Phone #:

Add'l Fax #:

Sampler - UPS - Bus - Other:

Date:

Time:

Received By:

Phone Result:

Yes

No

Add'l Phone #:

Add'l Fax #:

Delivered By: (Circle One)

Date:

Time:

Received By:

Phone Result:

Yes

No

Add'l Phone #:

Add'l Fax #:

Cardinal cannot accept verbal changes. Please fax written changes to (575) 393-2326



101 East Marland, Hobbs, NM 88240  
(575) 393-2326 FAX (575) 393-2476

Company Name: PIMA ENVIRONMENTAL

**BILL BILL TO**

ANALYSIS REQUEST

Project Manager: Sebastian Orozco	P.O. #:	
Address: 5614 North Lovington HWY	Company: SPUR	
City: Hobbs	State: NM	
Zip: 88260	Attn:	
Phone #: (619) 721-4813	Address:	
Project #: 6-383	Project Owner: Spur	
Project Name: Holiday 1H SWD	City:	
Project Location: Eddy County	State:	
Sampler Name: Andrew Franco	Zip:	
	Phone #:	
	Fax #:	
Lab I.D.	MATRIX	PRESERV. SAMPLING
FOR LAB USE ONLY		

[illegible]

Relinquished By: <u>Carine Anne</u>	Date: <u>5/27/25</u>	Received By: <u>Specimens</u>	Phone Result: <u>Vas</u>	<input type="checkbox"/> Yes	<input type="checkbox"/> No	Add'l Phone #:
Time: <u>5:48</u>	Time: <u>5:48</u>		Fax Result: <u>Vas</u>	<input type="checkbox"/> Yes	<input type="checkbox"/> No	Add'l Fax #:
Relinquished By:	Date:	Received By:	REMARKS:			
Time:						
Delivered By: (Circle One) <u>-14-</u>	<u>240.3</u>	Sample Condition Cool	CHECKED BY: <u>MC</u>			
Sampler - UPS - Bus - Other: <u>-1.1-</u>	<u>#140</u>	Initial <input checked="" type="checkbox"/> Yes <input type="checkbox"/> No	Sebastian@pimaail.com			
		<input type="checkbox"/> Yes <input type="checkbox"/> No	Natalie@pimaail.com			





CHAIN-OF-CUSTODY AND ANALYSIS REQUEST

101 East Marland, Hobbs, NM 88240  
(575) 393-2326 FAX (575) 393-2476

Company Name: PIMA ENVIRONMENTAL

Project Manager: Sebastian Orozco

Address: 5614 North Lovington HWY

City: Hobbs State: NM Zip: 88260

Phone #: (519) 721-4813

Project #: 6-383 Project Owner: Spur

Project Name: Holiday 1H SWD

Project Location: Eddy County

Sampler Name: Andrew Franco

Lab I.D.

BILL TO

P.O. #:

Company: SPUR

Attn:

Address:

City:

State:

Zip:

Phone #:

Fax #:

ANALYSIS REQUEST

BTEX

CHLORIDES

TPH

Sample I.D.

6-38316

CSW16  
CSW17  
CSW18  
CSW19

(G)RAB OR (C)OMP  
# CONTAINERS

GROUNDWATER

WASTEWATER

SOIL

OIL

SLUDGE

OTHER

ACID/BASE:

ICE / COOL

OTHER

DATE

TIME

DATE

TIME

DATE

TIME

DATE

TIME

DATE

TIME

DATE

TIME

DATE

TIME

DATE

TIME

DATE

TIME

DATE

TIME

DATE

TIME

DATE

TIME

DATE

TIME

DATE

TIME

DATE

TIME

DATE

TIME

Relinquished By:

Date:

Time:

Relinquished By:

Date:

Time:

Received By:

Date:

Time:

Sample Condition Cool

Intact

Yes

No

CHECKED BY:

Phone Result:

Fax Result:

Yes

No

Add'l Phone #:

Add'l Fax #:

REMARKS:

BILLING-AFE S25014

RUSH 24 HRS

Sebastian@pimaoil.com

Natalie@pimaoil.com

Cardinal cannot accept verbal changes. Please fax written changes to (575) 393-2326

Cardinal cannot accept verbal changes. Please fax written changes to (575) 393-2326

Cardinal cannot accept verbal changes. Please fax written changes to (575) 393-2326

Cardinal cannot accept verbal changes. Please fax written changes to (575) 393-2326

Cardinal cannot accept verbal changes. Please fax written changes to (575) 393-2326

Cardinal cannot accept verbal changes. Please fax written changes to (575) 393-2326

Cardinal cannot accept verbal changes. Please fax written changes to (575) 393-2326

Cardinal cannot accept verbal changes. Please fax written changes to (575) 393-2326

Cardinal cannot accept verbal changes. Please fax written changes to (575) 393-2326

Cardinal cannot accept verbal changes. Please fax written changes to (575) 393-2326

Sante Fe Main Office  
Phone: (505) 476-3441

General Information  
Phone: (505) 629-6116

Online Phone Directory  
<https://www.emnrd.nm.gov/ocd/contact-us>

**State of New Mexico**  
**Energy, Minerals and Natural Resources**  
**Oil Conservation Division**  
**1220 S. St Francis Dr.**  
**Santa Fe, NM 87505**

QUESTIONS

Action 487461

**QUESTIONS**

Operator: Spur Energy Partners LLC 9655 Katy Freeway Houston, TX 77024	OGRID: 328947
	Action Number: 487461
	Action Type: [C-141] Remediation Closure Request C-141 (C-141-v-Closure)

**QUESTIONS**

Prerequisites	
Incident ID (n#)	nAPP2504948286
Incident Name	NAPP2504948286 HOLIDAY 1H SWB @ 0
Incident Type	Release Other
Incident Status	Remediation Closure Report Received

**Location of Release Source**

Please answer all the questions in this group.

Site Name	HOLIDAY 1H SWB
Date Release Discovered	02/18/2025
Surface Owner	Private

**Incident Details**

Please answer all the questions in this group.

Incident Type	Release Other
Did this release result in a fire or is the result of a fire	No
Did this release result in any injuries	No
Has this release reached or does it have a reasonable probability of reaching a watercourse	No
Has this release endangered or does it have a reasonable probability of endangering public health	No
Has this release substantially damaged or will it substantially damage property or the environment	No
Is this release of a volume that is or may with reasonable probability be detrimental to fresh water	No

**Nature and Volume of Release**

Material(s) released, please answer all that apply below. Any calculations or specific justifications for the volumes provided should be attached to the follow-up C-141 submission.

Crude Oil Released (bbls) Details	Cause: High Line Pressure   Well   Crude Oil   Released: 1 BBL   Recovered: 1 BBL   Lost: 0 BBL.
Produced Water Released (bbls) Details	Cause: High Line Pressure   Well   Produced Water   Released: 8 BBL   Recovered: 4 BBL   Lost: 4 BBL.
Is the concentration of chloride in the produced water >10,000 mg/l	Yes
Condensate Released (bbls) Details	Not answered.
Natural Gas Vented (Mcf) Details	Not answered.
Natural Gas Flared (Mcf) Details	Not answered.
Other Released Details	Not answered.
Are there additional details for the questions above (i.e. any answer containing Other, Specify, Unknown, and/or Fire, or any negative lost amounts)	STUFFING BOX PACKING BLEW OUT CAUSING AN OIL & PW MIX RELEASE ONTO THE LOCATION PAD

Sante Fe Main Office  
Phone: (505) 476-3441

General Information  
Phone: (505) 629-6116

Online Phone Directory  
<https://www.emnrd.nm.gov/ocd/contact-us>

**State of New Mexico**  
**Energy, Minerals and Natural Resources**  
**Oil Conservation Division**  
**1220 S. St Francis Dr.**  
**Santa Fe, NM 87505**

QUESTIONS, Page 2

Action 487461

**QUESTIONS (continued)**

Operator: Spur Energy Partners LLC 9655 Katy Freeway Houston, TX 77024	OGRID:
	328947
	Action Number:
	487461
Action Type:	
[C-141] Remediation Closure Request C-141 (C-141-v-Closure)	

**QUESTIONS**

Nature and Volume of Release (continued)	
Is this a gas only submission (i.e. only significant Mcf values reported)	No, according to supplied volumes this does not appear to be a "gas only" report.
Was this a major release as defined by Subsection A of 19.15.29.7 NMAC	No
Reasons why this would be considered a submission for a notification of a major release	Unavailable.
With the implementation of the 19.15.27 NMAC (05/25/2021), venting and/or flaring of natural gas (i.e. gas only) are to be submitted on the C-129 form.	

**Initial Response**

The responsible party must undertake the following actions immediately unless they could create a safety hazard that would result in injury.

The source of the release has been stopped	True
The impacted area has been secured to protect human health and the environment	True
Released materials have been contained via the use of berms or dikes, absorbent pads, or other containment devices	True
All free liquids and recoverable materials have been removed and managed appropriately	True
If all the actions described above have not been undertaken, explain why	N/A

Per Paragraph (4) of Subsection B of 19.15.29.8 NMAC the responsible party may commence remediation immediately after discovery of a release. If remediation has begun, please prepare and attach a narrative of actions to date in the follow-up C-141 submission. If remedial efforts have been successfully completed or if the release occurred within a lined containment area (see Subparagraph (a) of Paragraph (5) of Subsection A of 19.15.29.11 NMAC), please prepare and attach all information needed for closure evaluation in the follow-up C-141 submission.

I hereby certify that the information given above is true and complete to the best of my knowledge and understand that pursuant to OCD rules and regulations all operators are required to report and/or file certain release notifications and perform corrective actions for releases which may endanger public health or the environment. The acceptance of a C-141 report by the OCD does not relieve the operator of liability should their operations have failed to adequately investigate and remediate contamination that pose a threat to groundwater, surface water, human health or the environment. In addition, OCD acceptance of a C-141 report does not relieve the operator of responsibility for compliance with any other federal, state, or local laws and/or regulations.

I hereby agree and sign off to the above statement	Name: Katherine Purvis Title: EHS Coordinator Email: <a href="mailto:katherine.purvis@spurenergy.com">katherine.purvis@spurenergy.com</a> Date: 02/18/2025
--	---

Sante Fe Main Office  
Phone: (505) 476-3441

General Information  
Phone: (505) 629-6116

Online Phone Directory  
<https://www.emnrd.nm.gov/ocd/contact-us>

**State of New Mexico**  
**Energy, Minerals and Natural Resources**  
**Oil Conservation Division**  
**1220 S. St Francis Dr.**  
**Santa Fe, NM 87505**

QUESTIONS, Page 3

Action 487461

**QUESTIONS (continued)**

Operator: Spur Energy Partners LLC 9655 Katy Freeway Houston, TX 77024	OGRID:
	328947
	Action Number:
	487461
Action Type:	
[C-141] Remediation Closure Request C-141 (C-141-v-Closure)	

**QUESTIONS****Site Characterization**

Please answer all the questions in this group (only required when seeking remediation plan approval and beyond). This information must be provided to the appropriate district office no later than 90 days after the release discovery date.

What is the shallowest depth to groundwater beneath the area affected by the release in feet below ground surface (ft bgs)	Between 100 and 500 (ft.)
What method was used to determine the depth to ground water	NM OSE iWaters Database Search
Did this release impact groundwater or surface water	No
<b>What is the minimum distance, between the closest lateral extents of the release and the following surface areas:</b>	
A continuously flowing watercourse or any other significant watercourse	Between 1 and 5 (mi.)
Any lakebed, sinkhole, or playa lake (measured from the ordinary high-water mark)	Between 1 and 5 (mi.)
An occupied permanent residence, school, hospital, institution, or church	Greater than 5 (mi.)
A spring or a private domestic fresh water well used by less than five households for domestic or stock watering purposes	Between ½ and 1 (mi.)
Any other fresh water well or spring	Between 1 and 5 (mi.)
Incorporated municipal boundaries or a defined municipal fresh water well field	Greater than 5 (mi.)
A wetland	Between 1 and 5 (mi.)
A subsurface mine	Greater than 5 (mi.)
An (non-karst) unstable area	Greater than 5 (mi.)
Categorize the risk of this well / site being in a karst geology	High
A 100-year floodplain	Between 1 and 5 (mi.)
Did the release impact areas not on an exploration, development, production, or storage site	No

**Remediation Plan**

Please answer all the questions that apply or are indicated. This information must be provided to the appropriate district office no later than 90 days after the release discovery date.

Requesting a remediation plan approval with this submission	Yes
<i>Attach a comprehensive report demonstrating the lateral and vertical extents of soil contamination associated with the release have been determined, pursuant to 19.15.29.11 NMAC and 19.15.29.13 NMAC.</i>	
Have the lateral and vertical extents of contamination been fully delineated	Yes
Was this release entirely contained within a lined containment area	No

**Soil Contamination Sampling:** (Provide the highest observable value for each, in milligrams per kilograms.)

Chloride (EPA 300.0 or SM4500 Cl B)	5600
TPH (GRO+DRO+MRO) (EPA SW-846 Method 8015M)	25362
GRO+DRO (EPA SW-846 Method 8015M)	21784
BTEX (EPA SW-846 Method 8021B or 8260B)	20.6
Benzene (EPA SW-846 Method 8021B or 8260B)	0.7

Per Subsection B of 19.15.29.11 NMAC unless the site characterization report includes completed efforts at remediation, the report must include a proposed remediation plan in accordance with 19.15.29.12 NMAC, which includes the anticipated timelines for beginning and completing the remediation.

On what estimated date will the remediation commence	05/01/2025
On what date will (or did) the final sampling or liner inspection occur	05/26/2025
On what date will (or was) the remediation complete(d)	05/31/2025
What is the estimated surface area (in square feet) that will be reclaimed	10807
What is the estimated volume (in cubic yards) that will be reclaimed	1400
What is the estimated surface area (in square feet) that will be remediated	10807
What is the estimated volume (in cubic yards) that will be remediated	1400

These estimated dates and measurements are recognized to be the best guess or calculation at the time of submission and may (be) change(d) over time as more remediation efforts are completed.

The OCD recognizes that proposed remediation measures may have to be minimally adjusted in accordance with the physical realities encountered during remediation. If the responsible party has any need to significantly deviate from the remediation plan proposed, then it should consult with the division to determine if another remediation plan submission is required.

Sante Fe Main Office  
Phone: (505) 476-3441

General Information  
Phone: (505) 629-6116

Online Phone Directory  
<https://www.emnrd.nm.gov/ocd/contact-us>

**State of New Mexico**  
**Energy, Minerals and Natural Resources**  
**Oil Conservation Division**  
**1220 S. St Francis Dr.**  
**Santa Fe, NM 87505**

QUESTIONS, Page 4

Action 487461

**QUESTIONS (continued)**

Operator: Spur Energy Partners LLC 9655 Katy Freeway Houston, TX 77024	OGRID: 328947
	Action Number: 487461
	Action Type: [C-141] Remediation Closure Request C-141 (C-141-v-Closure)

**QUESTIONS**

<b>Remediation Plan (continued)</b>	
<i>Please answer all the questions that apply or are indicated. This information must be provided to the appropriate district office no later than 90 days after the release discovery date.</i>	
<b>This remediation will (or is expected to) utilize the following processes to remediate / reduce contaminants:</b>	
<i>(Select all answers below that apply.)</i>	
(Ex Situ) Excavation and <b>off-site</b> disposal (i.e. dig and haul, hydrovac, etc.)	Yes
Which OCD approved facility will be used for <b>off-site</b> disposal	LEA LAND LANDFILL [fEEM0112342028]
<b>OR</b> which OCD approved well (API) will be used for <b>off-site</b> disposal	Not answered.
<b>OR</b> is the <b>off-site</b> disposal site, to be used, out-of-state	Not answered.
<b>OR</b> is the <b>off-site</b> disposal site, to be used, an NMED facility	Not answered.
(Ex Situ) Excavation and <b>on-site</b> remediation (i.e. On-Site Land Farms)	Not answered.
(In Situ) Soil Vapor Extraction	Not answered.
(In Situ) Chemical processing (i.e. Soil Shredding, Potassium Permanganate, etc.)	Not answered.
(In Situ) Biological processing (i.e. Microbes / Fertilizer, etc.)	Not answered.
(In Situ) Physical processing (i.e. Soil Washing, Gypsum, Disking, etc.)	Not answered.
Ground Water Abatement pursuant to 19.15.30 NMAC	Not answered.
OTHER (Non-listed remedial process)	Not answered.
<i>Per Subsection B of 19.15.29.11 NMAC unless the site characterization report includes completed efforts at remediation, the report must include a proposed remediation plan in accordance with 19.15.29.12 NMAC, which includes the anticipated timelines for beginning and completing the remediation.</i>	
I hereby certify that the information given above is true and complete to the best of my knowledge and understand that pursuant to OCD rules and regulations all operators are required to report and/or file certain release notifications and perform corrective actions for releases which may endanger public health or the environment. The acceptance of a C-141 report by the OCD does not relieve the operator of liability should their operations have failed to adequately investigate and remediate contamination that pose a threat to groundwater, surface water, human health or the environment. In addition, OCD acceptance of a C-141 report does not relieve the operator of responsibility for compliance with any other federal, state, or local laws and/or regulations.	
I hereby agree and sign off to the above statement	Name: Katherine Purvis Title: EHS Coordinator Email: <a href="mailto:katherine.purvis@spurenergy.com">katherine.purvis@spurenergy.com</a> Date: 07/22/2025
<i>The OCD recognizes that proposed remediation measures may have to be minimally adjusted in accordance with the physical realities encountered during remediation. If the responsible party has any need to significantly deviate from the remediation plan proposed, then it should consult with the division to determine if another remediation plan submission is required.</i>	



Sante Fe Main Office  
Phone: (505) 476-3441

General Information  
Phone: (505) 629-6116

Online Phone Directory  
<https://www.emnrd.nm.gov/ocd/contact-us>

State of New Mexico  
Energy, Minerals and Natural Resources  
Oil Conservation Division  
1220 S. St Francis Dr.  
Santa Fe, NM 87505

QUESTIONS, Page 5

Action 487461

QUESTIONS (continued)

Operator: Spur Energy Partners LLC 9655 Katy Freeway Houston, TX 77024	OGRID: 328947
	Action Number: 487461
	Action Type: [C-141] Remediation Closure Request C-141 (C-141-v-Closure)

QUESTIONS

Deferral Requests Only	
Only answer the questions in this group if seeking a deferral upon approval this submission. Each of the following items must be confirmed as part of any request for deferral of remediation.	
Requesting a deferral of the remediation closure due date with the approval of this submission	No

Sante Fe Main Office  
Phone: (505) 476-3441

General Information  
Phone: (505) 629-6116

Online Phone Directory  
<https://www.emnrd.nm.gov/ocd/contact-us>

**State of New Mexico**  
**Energy, Minerals and Natural Resources**  
**Oil Conservation Division**  
**1220 S. St Francis Dr.**  
**Santa Fe, NM 87505**

QUESTIONS, Page 6

Action 487461

**QUESTIONS (continued)**

Operator: Spur Energy Partners LLC 9655 Katy Freeway Houston, TX 77024	OGRID:
	328947
	Action Number:
	487461
Action Type: [C-141] Remediation Closure Request C-141 (C-141-v-Closure)	

**QUESTIONS**

Sampling Event Information	
Last sampling notification (C-141N) recorded	466112
Sampling date pursuant to Subparagraph (a) of Paragraph (1) of Subsection D of 19.15.29.12 NMAC	05/26/2025
What was the (estimated) number of samples that were to be gathered	86
What was the sampling surface area in square feet	13800

**Remediation Closure Request**

*Only answer the questions in this group if seeking remediation closure for this release because all remediation steps have been completed.*

Requesting a remediation closure approval with this submission	Yes
Have the lateral and vertical extents of contamination been fully delineated	Yes
Was this release entirely contained within a lined containment area	No
All areas reasonably needed for production or subsequent drilling operations have been stabilized, returned to the sites existing grade, and have a soil cover that prevents ponding of water, minimizing dust and erosion	Yes
What was the total surface area (in square feet) remediated	10807
What was the total volume (cubic yards) remediated	1400
All areas not reasonably needed for production or subsequent drilling operations have been reclaimed to contain a minimum of four feet of non-waste contain earthen material with concentrations less than 600 mg/kg chlorides, 100 mg/kg TPH, 50 mg/kg BTEX, and 10 mg/kg Benzene	Yes
What was the total surface area (in square feet) reclaimed	10807
What was the total volume (in cubic yards) reclaimed	1400
Summarize any additional remediation activities not included by answers (above)	The impacted area was excavated, and all affected material was transported to an NMOCD-approved landfill for disposal. Confirmation soil sampling was conducted to verify that all contaminated material had been removed. Upon receiving analytical results confirming successful remediation, clean backfill was brought in to restore the area to its original grade.

*The responsible party must attach information demonstrating they have complied with all applicable closure requirements and any conditions or directives of the OCD. This demonstration should be in the form of a comprehensive report (in .pdf format) including a scaled site map, sampling diagrams, relevant field notes, photographs of any excavation prior to backfilling, laboratory data including chain of custody documents of final sampling, and a narrative of the remedial activities. Refer to 19.15.29.12 NMAC.*

I hereby certify that the information given above is true and complete to the best of my knowledge and understand that pursuant to OCD rules and regulations all operators are required to report and/or file certain release notifications and perform corrective actions for releases which may endanger public health or the environment. The acceptance of a C-141 report by the OCD does not relieve the operator of liability should their operations have failed to adequately investigate and remediate contamination that pose a threat to groundwater, surface water, human health or the environment. In addition, OCD acceptance of a C-141 report does not relieve the operator of responsibility for compliance with any other federal, state, or local laws and/or regulations. The responsible party acknowledges they must substantially restore, reclaim, and re-vegetate the impacted surface area to the conditions that existed prior to the release or their final land use in accordance with 19.15.29.13 NMAC including notification to the OCD when reclamation and re-vegetation are complete.

I hereby agree and sign off to the above statement	Name: Katherine Purvis Title: EHS Coordinator Email: <a href="mailto:katherine.purvis@spurenergy.com">katherine.purvis@spurenergy.com</a> Date: 07/22/2025
--	---

Sante Fe Main Office  
Phone: (505) 476-3441

General Information  
Phone: (505) 629-6116

Online Phone Directory  
<https://www.emnrd.nm.gov/ocd/contact-us>

State of New Mexico  
Energy, Minerals and Natural Resources  
Oil Conservation Division  
1220 S. St Francis Dr.  
Santa Fe, NM 87505

QUESTIONS, Page 7

Action 487461

QUESTIONS (continued)

Operator: Spur Energy Partners LLC 9655 Katy Freeway Houston, TX 77024	OGRID: 328947
	Action Number: 487461
	Action Type: [C-141] Remediation Closure Request C-141 (C-141-v-Closure)

QUESTIONS

Reclamation Report	
Only answer the questions in this group if all reclamation steps have been completed.	
Requesting a reclamation approval with this submission	No

Sante Fe Main Office  
Phone: (505) 476-3441

General Information  
Phone: (505) 629-6116

Online Phone Directory  
<https://www.emnrd.nm.gov/ocd/contact-us>

State of New Mexico  
Energy, Minerals and Natural Resources  
Oil Conservation Division  
1220 S. St Francis Dr.  
Santa Fe, NM 87505

CONDITIONS

Action 487461

CONDITIONS

Operator: Spur Energy Partners LLC 9655 Katy Freeway Houston, TX 77024	OGRID: 328947
	Action Number: 487461
	Action Type: [C-141] Remediation Closure Request C-141 (C-141-v-Closure)

CONDITIONS

Created By	Condition	Condition Date
rhamlet	We have received your Remediation Closure Report for Incident #NAPP2504948286 HOLIDAY 1H SWB, thank you. This Remediation Closure Report is approved.	8/27/2025