



March 23, 2026

District III
New Mexico Oil Conservation Division
1000 Rio Brazos Road
Aztec, New Mexico 87410

**Re: Remediation Closure Request Resubmittal and Variance Request
Kimbeto Wash Unit 2309-19K Recycling Facility Release
API Number 30-039-26566
Incident Number nAPP2528948221
San Juan County, New Mexico**

To Whom it May Concern,

Ensolum, LLC (Ensolum), on behalf of Enduring Resources, LLC (Enduring), presents the following **Remediation Closure Request Resubmittal and Variance Request** for a release of produced water at the Kimbeto Wash Unit 2309-19K Recycling Facility (Site). This Site is part of a water recycling facility for oil and gas production on Federal land (Figure 1) owned and managed by the Bureau of Land Management (BLM). This Closure Request Resubmittal and Variance Report documents the site assessment, soil sampling activities, and data analysis conducted to address potential impacts to soil resulting from the release of produced water at the Site. Based on data collected at the Site, Ensolum and Enduring are respectfully requesting Site Closure and No Further Action Status for this release.

SITE BACKGROUND

The Site is located in Unit Letter K, Section 19, Township 23 North, Range 9 West, in San Juan County, New Mexico (36.210251, -107.831289) and is associated with oil and gas production operations of Federal land (Figure 1).

On October 8, 2025, a release was observed from a valve inadvertently left open during prior maintenance. The release ran approximately 100 feet west, and 350 feet east and southeast from the release location into a roadside ditch (Figure 2). Enduring responded by stopping the leak and recovering approximately 40 barrels (bbls) of produced water with a vacuum truck. Enduring estimated a total of 61.4 bbls of fluid were released, and 21.4 bbls were lost. Enduring reported the release via email to the BLM and the New Mexico Oil Conversation Division (NMOCD) on October 16, 2025, and the incident was assigned incident ID: nAPP2528948221. On January 5, 2026, the BLM and NMOCD each granted a 90-day extension for this release, extending a site closure or remediation workplan submittal date to due before April 15, 2026. In January 2026, Enduring and Ensolum submitted a Closure Request to the NMOCD and BLM dated January 26, 2026, requesting Site closure based on assessment work conducted at the Site. The NMOCD rejected the Closure Request in an email communication on March 13, 2026, requesting re-submittal of the Remediation Closure Request based on incomplete depth to water documentation included in the January 26, 2026 Closure Request. This Resubmittal and Variance Request Report includes additional documentation to satisfy the NMOCD request. Regulatory agency correspondence is included as Attachment 1.

SITE CHARACTERIZATION, CLOSURE CRITERIA, VARIANCE REQUEST

Ensolum has applied Table 1, Closure Criteria for Soils Impacted by a Release, of Title 19, Chapter 15, Part 29, Section 12 (19.15.29.12) of the New Mexico Administrative Code (NMAC) as guidance for soil cleanup standards. Potential Site receptors are identified on Figure 1.

Depth to groundwater at the Site is estimated to be between 50 and 100 feet below ground surface (bgs) based on the topographic setting. The nearest depth to water information is a depth to water boring drilled by Enduring at the KWU 2309-30D, located approximately 0.56 miles south-southwest of the Site. The water well is at an elevation of 6,613 feet above mean sea level (amsl), 20 feet lower in elevation than the Site location. The depth to water identified in the well was 86 feet below ground surface. Therefore, the estimated depth to water at the Site location is between 50 and 100 feet below ground surface. All features used for depth to water determination are depicted on Figure 1 and the referenced well record is included in Attachment 2.

This Resubmittal and Variance Request Report includes a full well boring record for the KWU2309-30D well boring installed on September 18, 2018 (*not included in the original Closure Request*). In addition to the subcontractor provided well log (subcontractor Mo-TE Drilling, Inc.), the OCD Permitting well record is included in Attachment 2. This well record was obtained from the NMOCD Spill Response Database and was included with a separate release to document water well depth for Site characterization and determination of site-specific cleanup standards. Additionally, we believe there is an error on the subcontractor provided well log. The global position system (GPS) position from the well boring as noted is likely mistakenly transposed. The handwritten well log lists the location as: 36.2033349, -107.387349. However, the longitude for this location is actually -107.83xx. We believe that the location GPS position was transposed with manual hand error by the subcontractor with the correct location designated on the NMOCD record of 36.203349,-107.837349 NAD83 (Attachment 2). Finally, we recognize that this well record has been used in other previous NMOCD spill reporting and Site characterization work, such as nAPP2419442584.

The location of the referenced well KWU2309-30D is 0.56 miles from the release, outside of the desired specification of 0.5 mile. We recognize that the data is over 0.5 mile from the location. Ensolum and Enduring respectfully request a variance from the standard 0.5-mile groundwater well survey radius typically used in NMOCD site-characterization practice. For this Site, the nearest available groundwater well data are located 0.56 miles from the release location. The basis for the variance is the lack of regulatory requirement for a fixed radius as 19.15.29 NMAC does not prescribe a specific radius for groundwater well identification. The commonly used 0.5-mile radius reflects NMOCD precedent and industry practice and is not a regulatory mandate. The proposed 0.56-mile dataset remains fully consistent with the intent of the rule, to evaluate potential groundwater receptors and determine whether groundwater is reasonably threatened. The well located at 0.56 miles provides representative groundwater information for the area, including depth to groundwater and regional hydrogeologic conditions. No closer wells exist within the 0.5-mile radius. The identified well provides sufficient information to establish a depth to groundwater, evaluate potential migration pathways, and support the site-characterization conclusions required under 19.15.29.11 NMAC. Using this data does not diminish the protectiveness of the site assessment. The variance does not alter the Enduring's obligations for characterization, remediation, or demonstration of protectiveness.

Available data indicate that groundwater presence occurs at an estimated depth of approximately 50–100 feet bgs in the project area. Site characterization results show that chloride impacts are predominantly confined to the upper two feet of the soil column with a maximum detected surface concentration of 9,600 mg/kg chloride.

The combination of substantial vertical separation between the impacted shallow soils and the groundwater table, arid climatic conditions, and the absence of a continuing release significantly limits the potential for downward migration of chloride to groundwater. Infiltration at the Site is expected to be

low, and any percolating water would encounter a finite, shallow mass of chloride that will undergo dilution, dispersion, and attenuation with depth.

Based on these conditions, the potential for chloride impacts to reach groundwater is low and the use of groundwater data from 0.56 miles away remains protective and appropriate for evaluating groundwater risk at the Site.

We therefore request variance and propose to use the groundwater data from the wells located at 0.56 miles to support the site-characterization and risk evaluation for this release. All other requirements of 19.15.29 NMAC will be met without modification. We appreciate the Division's consideration and are available to provide any additional information needed.

The closest continuously flowing or significant watercourse to the Site is an unnamed intermittent stream, located 2,210 feet west of the Site. The closest wetland is located 350 feet southeast of the Site. The Site is greater than 200 feet from a lakebed, sinkhole, or playa lake and greater than 300 feet from an occupied residence, school, hospital, institution, or church. The Site is greater than 1,000 feet to a freshwater well or spring and is not within a 100-year floodplain or overlying a subsurface mine. The Site is not underlain by unstable geology (low potential karst designation area). Site receptors are identified on Figure 1.

Based on the results of the Site Characterization, the following Table 1 Closure Criteria (Closure Criteria) will be applied:

- Benzene: 10 milligrams per kilogram (mg/kg)
- Benzene, toluene, ethylbenzene, and total xylenes (BTEX): 50 mg/kg
- GRO+DRO: 1,000 mg/kg
- TPH: 2,500 mg/kg
- Chloride: 10,000 mg/kg.

A reclamation requirement of 600 mg/kg chloride and 100 mg/kg TPH will be applied to the top four feet of the subsurface that may have been impacted by the release in the off-pad portion of the release, per NMAC 19.15.29.13.D (1) for the top four feet of areas that will be reclaimed following remediation.

SITE INVESTIGATION AND SOIL SAMPLING ACTIVITIES

On October 21, 2025, Ensolum visited the Site to evaluate the Site conditions relative to cleanup standards indicated above and to collect soil samples. Ensolum personnel collected samples from locations BH10 through BH25 as shown on Figure 2. Samples were collected at depths ranging from 0.5 feet to 2 feet below surface grade to evaluate the presence or absence of non-compliant soil conditions. Sample naming began at BH10 instead of the conventional BH01 due to miscommunication about samples collected in 2024 for incident ID: nAPP2419442584. Ensolum personnel returned to the Site on December 8, 2025 and January 8, 2026 to evaluate site conditions and collect additional soil samples for full Site delineation.

A total of 76 samples were collected to characterize this release. All soil samples were collected manually using a hand auger and placed directly into laboratory provided pre-cleaned glass jars, labeled with the location, date, time, sampler name, method of analysis, and immediately placed on ice. The soil samples were transported under strict chain-of-custody procedures to Eurofins Laboratories in Albuquerque, New Mexico, for analysis of the following contaminants of concern (COCs): BTEX following United States Environmental Protection Agency (EPA) Method 8021B; TPH-gasoline range

organics (GRO), TPH-diesel range organics (DRO), and TPH-motor oil range organics (MRO) following EPA Method 8015M/D; and chloride following EPA Method 300.0.

Laboratory analytical results are shown on the attached Table 1, and laboratory reports are presented in Attachment 3. As seen on Table 1, all samples are in compliance with NMOCD Closure Criteria, and all samples within the off-pad portion (BH22, BH23, BH24) of the release are in compliance with NMOCD Reclamation Requirement. Additionally, the release has been laterally and vertically delineated to the most stringent Closure Criteria of 600 mg/Kg of Chloride and 100 mg/Kg TPH for the top 4 feet.

CLOSURE REQUEST

76 delineation samples were collected from the area of the release extent on October 21, 2025, December 8, 2025, and January 8, 2026. All samples collected are in compliance with NMOCD Closure Criteria. Areas of the pad exceeding the reclamation requirement will be reclaimed upon decommissioning of the facility, to be conducted at a future date. Therefore, Enduring respectfully requests closure for Incident Number nAPP2528948221.

If you have any questions or comments, please contact Mr. Steve Kahn at (303) 913-1350 or Mr. Danny Burns at (303) 601-1420.

Sincerely,
Ensolum, LLC

Danny Burns
Senior Geologist

Steve Kahn, P.E.
Senior Managing Engineer

cc: Bureau of Land Management (E. Adeloyle, Farmington, New Mexico)
Tim Friesenhahn, EHS Manager, Enduring Resources LLC

Attachments:

- Figure 1 Site Location Map
- Figure 2 Delineation Sample Locations
- Table 1 Soil Sample Analytical Results
- Attachment 1 Regulatory Agency Correspondence
- Attachment 2 Referenced Well Record
- Attachment 3 Laboratory Analytical Reports and Chain of Custody Documentation



FIGURES



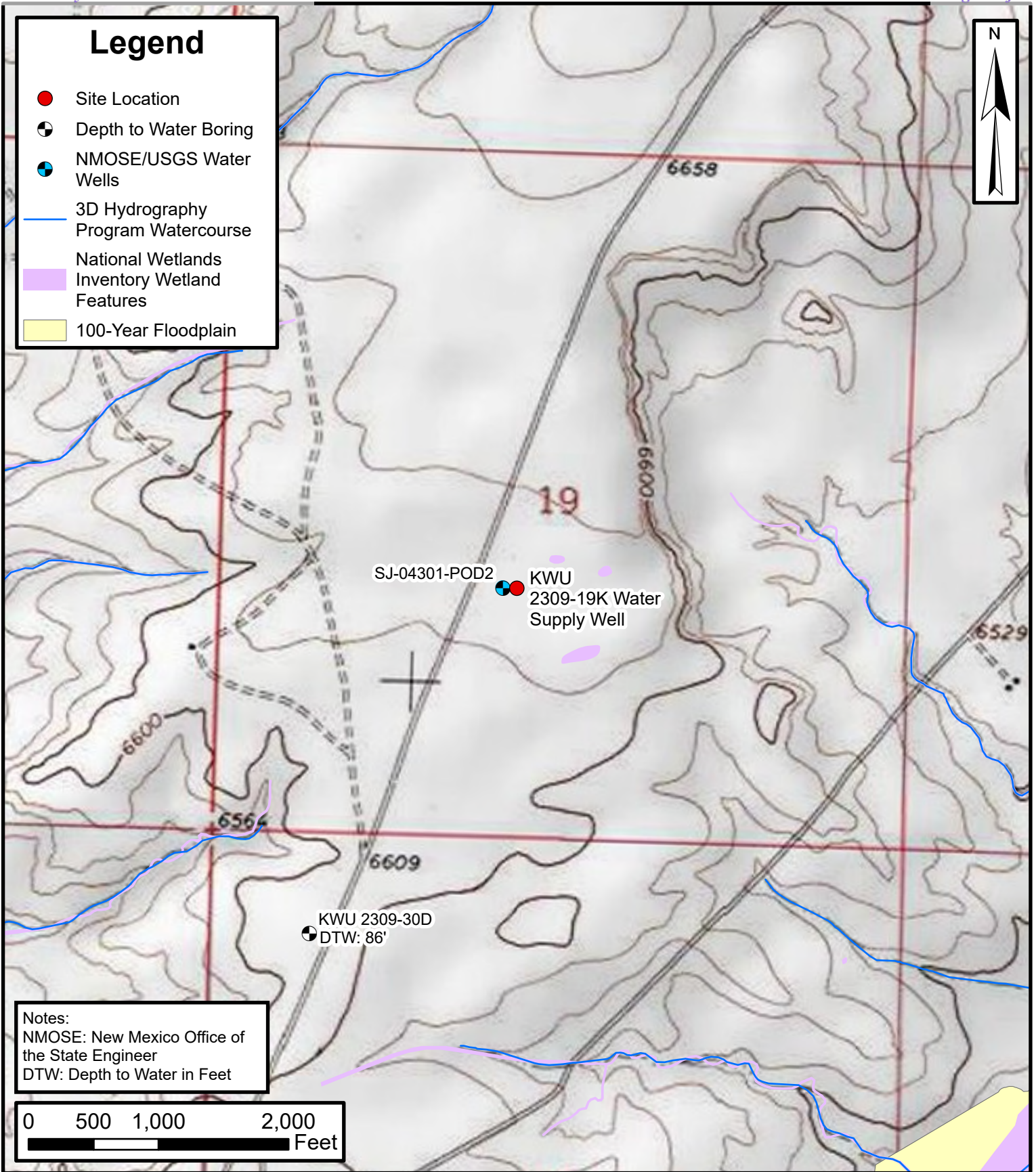

Site Location Map

KWU 2309-19K Recycling Facility
 Enduring Resources, LLC
 36.210825,-107.831105
 San Juan County, New Mexico

FIGURE
1

Legend

● Delineation Soil Sample in Compliance with Applicable NMOCD Standard

▨ Release Extent

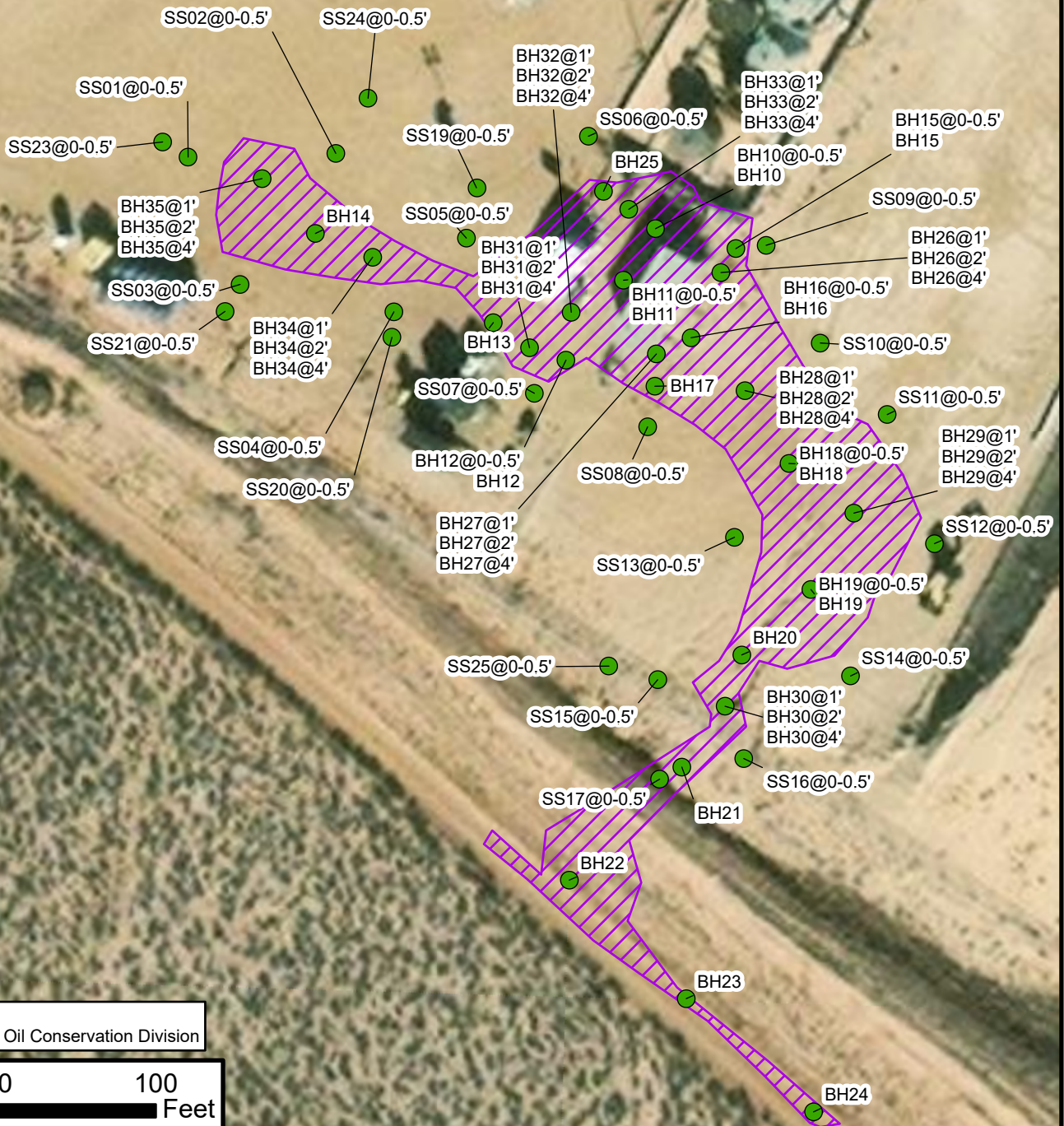

Notes:
NMOCD: New Mexico Oil Conservation Division

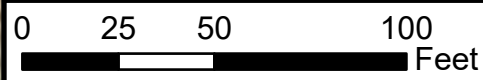

Delineation Sample Locations

KWU 2309-19K Recycling Facility
10/08/2025 Release
Enduring Resources, LLC
36.210251, -107.831289
San Juan County, New Mexico

FIGURE
2



TABLE



TABLE 1
SOIL SAMPLE ANALYTICAL RESULTS
 KWU 2309-19K Recycling Facility
 Incident # nAPP2528948221
 Enduring Resources, LLC
 San Jaun County, New Mexico

Sample Identification	Date	Depth (feet bgs)	Benzene (mg/kg)	Toluene (mg/kg)	Ethylbenzene (mg/kg)	Xylenes (mg/kg)	Total BTEX (mg/kg)	TPH GRO (mg/kg)	TPH DRO (mg/kg)	TPH MRO (mg/kg)	TPH GRO+DRO	Total TPH (mg/kg)	Chloride (mg/kg)
NMOCD Reclamation Requirement in the Top Four Feet.			10	NE	NE	NE	50	NE	NE	NE	NE	100	600
NMOCD Closure Criteria for Soils Impacted by a Release			10	NE	NE	NE	50	NE	NE	NE	1,000	2,500	10,000
Delineation Sampling													
BH10@0-0.5'	1/8/2026	0-0.5	<0.024	<0.048	<0.048	<0.096	<0.096	<4.8	<9.5	<47	<9.5	<47	5,600
BH10	10/21/2025	2	<0.0020	<0.0020	<0.0020	<0.0040	<0.0040	<50	<50	<50	<50	<50	540 F1
BH11@0-0.5'	1/8/2026	0-0.5	<0.024	<0.048	<0.048	<0.097	<0.097	<4.8	<9.9	<50	<9.9	<50	5,700
BH11	10/21/2025	2	<0.0020	<0.0020	<0.0020	<0.0040	<0.0040	<50	<50	<50	<50	<50	2,100
BH12@0-0.5'	1/8/2026	0-0.5	<0.023	<0.046	<0.046	<0.092	<0.092	<4.6	58	<50	58	58	2,900
BH12	10/21/2025	2	<0.0020	<0.0020	<0.0020	<0.0040	<0.0040	<50	<50	<50	<50	<50	1,800
BH13	10/21/2025	0.5	<0.0020	<0.0020	<0.0020	<0.0040	<0.0040	<50	<50	<50	<50	<50	120
BH14	10/21/2025	0.5	<0.0020	<0.0020	<0.0020	<0.0040	<0.0040	<50	<50	<50	<50	<50	1,500
BH15@0-0.5'	1/8/2026	0-0.5	<0.025	<0.049	<0.049	<0.099	<0.099	<4.9	<9.5	<48	<9.5	<50	<49
BH15	10/21/2025	2	<0.0020	<0.0020	<0.0020	<0.0040	<0.0040	<50	<50	<50	<50	<50	1,800
BH16@0-0.5'	1/8/2026	0-0.5	<0.024	<0.047	<0.047	<0.095	<0.095	<4.7	<9.4	<47	<9.4	<47	9,600
BH16	10/21/2025	2	<0.0020	<0.0020	<0.0020	<0.0040	<0.0040	<50	<50	<50	<50	<50	1,800
BH17	10/21/2025	0.5	<0.0020	<0.0020	<0.0020	<0.0040	<0.0040	<50	<50	<50	<50	<50	2,000
BH18@0-0.5'	1/8/2026	0-0.5	<0.024	<0.047	<0.047	<0.095	<0.095	<4.7	<9.3	<46	<9.3	<46	1,800
BH18	10/21/2025	1	<0.0020	<0.0020	<0.0020	<0.0040	<0.0040	<50	<50	<50	<50	<50	2,100
BH19@0-0.5'	1/8/2026	0-0.5	<0.025	<0.049	<0.049	<0.099	<0.099	<4.9	21	<47	21	21	110
BH19	10/21/2025	1	<0.0020	<0.0020	<0.0020	<0.0040	<0.0040	<50	<50	<50	<50	<50	110
BH20	10/21/2025	0.5	<0.0020	<0.0020	<0.0020	<0.0040	<0.0040	<50	<50	<50	<50	<50	1,400
BH21	10/21/2025	0.5	<0.0020	<0.0020	<0.0020	<0.0040	<0.0040	<50	<50	<50	<50	<50	1,200
*BH22	10/21/2025	0.5	<0.0020	<0.0020	<0.0020	<0.0040	<0.0040	<50	<50	<50	<50	<50	210
*BH23	10/21/2025	0.5	<0.0020	<0.0020	<0.0020	<0.0040	<0.0040	<50	<50	<50	<50	<50	540
*BH24	10/21/2025	0.5	<0.0020	<0.0020	<0.0020	<0.0040	<0.0040	<50	<50	<50	<50	<50	570
BH25	10/21/2025	0.5	<0.0020	<0.0020	<0.0020	<0.0040	<0.0040	<50	<50	<50	<50	<50	1,000
BH26@1'	12/8/2025	1	<0.024	<0.048	<0.048	<0.097	<0.097	<4.8	<9.8	<49	<9.8	<49	<51
BH26@2'	12/8/2025	2	<0.025	<0.050	<0.050	<0.10	<0.10	<5.0	<9.9	<49	<9.9	<49	51
BH26@4'	12/8/2025	4	<0.025	<0.050	<0.050	<0.099	<0.099	<5.0	<8.9	<44	<8.9	<44	<50
BH27@1'	12/8/2025	1	<0.025	<0.050	<0.050	<0.10	<0.10	<5.0	<9.8	<49	<9.8	<49	680
BH27@2'	12/8/2025	2	<0.025	<0.049	<0.049	<0.098	<0.098	<4.9	<9.2	<46	<9.2	<46	400
BH27@4'	12/8/2025	4	<0.024	<0.049	<0.049	<0.097	<0.097	<4.9	<9.2	<46	<9.2	<46	210
BH28@1'	12/8/2025	1	<0.025	<0.049	<0.049	<0.098	<0.098	<4.9	<9.5	<47	<9.5	<47	<51
BH28@2'	12/8/2025	2	<0.025	<0.049	<0.049	<0.099	<0.099	<4.9	<9.4	<47	<9.4	<47	<50
BH28@4'	12/8/2025	4	<0.024	<0.049	<0.049	<0.098	<0.098	<4.9	<10	<50	<10	<50	170
BH29@1'	12/8/2025	1	<0.025	<0.050	<0.050	<0.099	<0.099	<5.0	<9.6	<48	<9.6	<48	<50



TABLE 1
SOIL SAMPLE ANALYTICAL RESULTS
 KWU 2309-19K Recycling Facility
 Incident # nAPP2528948221
 Enduring Resources, LLC
 San Jaun County, New Mexico

Sample Identification	Date	Depth (feet bgs)	Benzene (mg/kg)	Toluene (mg/kg)	Ethylbenzene (mg/kg)	Xylenes (mg/kg)	Total BTEX (mg/kg)	TPH GRO (mg/kg)	TPH DRO (mg/kg)	TPH MRO (mg/kg)	TPH GRO+DRO	Total TPH (mg/kg)	Chloride (mg/kg)
NMOCD Reclamation Requirement in the Top Four Feet.			10	NE	NE	NE	50	NE	NE	NE	NE	100	600
NMOCD Closure Criteria for Soils Impacted by a Release			10	NE	NE	NE	50	NE	NE	NE	1,000	2,500	10,000
BH29@2'	12/8/2025	2	<0.024	<0.049	<0.049	<0.097	<0.097	<4.9	<9.5	<47	<9.5	<47	<50 F1
BH29@4'	12/8/2025	4	<0.025	<0.050	<0.050	<0.099	<0.099	<5.0	<9.7	<48	<9.7	<48	<51
BH30@1'	12/8/2025	1	<0.024	<0.048	<0.048	<0.096	<0.096	<4.8	<9.6	<48	<9.6	<48	630
BH30@2'	12/8/2025	2	<0.023	<0.046	<0.046	<0.092	<0.092	<4.6	<9.3	<47	<9.3	<47	<50
BH30@4'	12/8/2025	4	<0.023	<0.046	<0.046	<0.093	<0.093	<4.6	<9.6	<48	<9.6	<48	56
BH31@1'	12/8/2025	1	<0.023	<0.046	<0.046	<0.092	<0.092	<4.6	<9.4	<47	<9.4	<47	450
BH31@2'	12/8/2025	2	<0.024	<0.048	<0.048	<0.096	<0.096	<4.8	<9.8	<49	<9.8	<49	210
BH31@4'	12/8/2025	4	<0.024	<0.048	<0.048	<0.096	<0.096	<4.8	<9.1	<46	<9.1	<46	95
BH32@1'	12/8/2025	1	<0.024	<0.049	<0.049	<0.098	<0.098	<4.9	<9.6	<48	<9.6	<48	1,500
BH32@2'	12/8/2025	2	<0.023	<0.046	<0.046	<0.092	<0.092	<4.6	<9.6	<48	<9.6	<48	710
BH32@4'	12/8/2025	4	<0.024	<0.049	<0.049	<0.098	<0.098	<4.9	<9.5	<48	<9.5	<48	920
BH33@1'	12/8/2025	1	<0.025	<0.049	<0.049	<0.098	<0.098	<4.9	320	390	320	710	530
BH33@2'	12/8/2025	2	<0.023	<0.047	<0.047	<0.093	<0.093	<4.7	110	210	110	320	790
BH33@4'	12/8/2025	4	<0.024	<0.048	<0.048	<0.097	<0.097	<4.8	<9.4	<47	<9.4	<47	390
BH34@1'	12/8/2025	1	<0.025	<0.050	<0.050	<0.10	<0.10	<5.0	<9.4	<47	<9.4	<47	<50
BH34@2'	12/8/2025	2	<0.023	<0.046	<0.046	<0.091	<0.091	<4.6	<9.7	<48	<9.7	<48	<51
BH34@4'	12/8/2025	4	<0.024	<0.049	<0.049	<0.097	<0.097	<4.9	<9.3	<46	<9.3	<46	58
BH35@1'	12/8/2025	1	<0.024	<0.049	<0.049	<0.098	<0.098	<4.9	<9.9	<50	<9.9	<50	<50
BH35@2'	12/8/2025	2	<0.025	<0.050	<0.050	<0.10	<0.10	<5.0	<9.6	<48	<9.6	<48	<50
BH35@4'	12/8/2025	4	<0.025	<0.049	<0.049	<0.098	<0.098	<4.9 F1	<9.9	<49	<9.9	<49	<51
*SS01@0-0.5'	12/8/2025	0-0.5	<0.024	<0.049	<0.049	<0.097	<0.097	<4.9 *+	<9.6	<48	<9.6	<48	1,300
*SS02@0-0.5'	12/8/2025	0-0.5	<0.024	<0.049	<0.049	<0.098	<0.098	<4.9 *+	45	130	45	175	1,600
*SS03@0-0.5'	12/8/2025	0-0.5	<0.024	<0.049	<0.049	<0.097	<0.097	<4.9 *+	49	160	49	209	4,100
*SS04@0-0.5'	12/8/2025	0-0.5	<0.024	<0.048	<0.048	<0.096	<0.096	<4.8 *+	25	150	25	175	800
*SS05@0-0.5'	12/8/2025	0-0.5	<0.025	<0.050	<0.050	<0.10	<0.10	<5.0 *+	47	160	47	207	1,100
*SS06@0-0.5'	12/8/2025	0-0.5	<0.024	<0.049	<0.049	<0.097	<0.097	<4.9 *+	13	78	13	91	380
*SS07@0-0.5'	12/8/2025	0-0.5	<0.025	<0.049	<0.049	<0.099	<0.099	<4.9	<9.8	<49	<9.8	<49	<50
*SS08@0-0.5'	12/8/2025	0-0.5	<0.025	<0.050	<0.050	<0.10	<0.10	<5.0	<8.7	<43	<8.7	<43	190
*SS09@0-0.5'	12/8/2025	0-0.5	<0.025	<0.049	<0.049	<0.098	<0.098	<4.9	<9.6	<48	<9.6	<48	<50
*SS10@0-0.5'	12/8/2025	0-0.5	<0.025	<0.050	<0.050	<0.099	<0.099	<5.0	<9.8	<49	<9.8	<49	110
*SS11@0-0.5'	12/8/2025	0-0.5	<0.025	<0.049	<0.049	<0.098	<0.098	<4.9	<9.7	<48	<9.7	<48	<49
*SS12@0-0.5'	12/8/2025	0-0.5	<0.025	<0.050	<0.050	<0.10	<0.10	<5.0	<10	<50	<10	<50	<50
*SS13@0-0.5'	12/8/2025	0-0.5	<0.024	<0.049	<0.049	<0.097	<0.097	<4.9	<9.4	<47	<9.4	<47	330
*SS14@0-0.5'	12/8/2025	0-0.5	<0.025	<0.050	<0.050	<0.099	<0.099	<5.0	<9.3	<46	<9.3	<46	520



TABLE 1
SOIL SAMPLE ANALYTICAL RESULTS
 KWU 2309-19K Recycling Facility
 Incident # nAPP2528948221
 Enduring Resources, LLC
 San Jaun County, New Mexico

Sample Identification	Date	Depth (feet bgs)	Benzene (mg/kg)	Toluene (mg/kg)	Ethylbenzene (mg/kg)	Xylenes (mg/kg)	Total BTEX (mg/kg)	TPH GRO (mg/kg)	TPH DRO (mg/kg)	TPH MRO (mg/kg)	TPH GRO+DRO	Total TPH (mg/kg)	Chloride (mg/kg)
NMOCD Reclamation Requirement in the Top Four Feet.			10	NE	NE	NE	50	NE	NE	NE	NE	100	600
NMOCD Closure Criteria for Soils Impacted by a Release			10	NE	NE	NE	50	NE	NE	NE	1,000	2,500	10,000
*SS15@0-0.5'	12/8/2025	0-0.5	<0.024	<0.048	<0.048	<0.096	<0.096	<4.8	<8.9	<44	<8.9	<44	960
*SS16@0-0.5'	12/8/2025	0-0.5	<0.024	<0.049	<0.049	<0.097	<0.097	<4.9	<8.8	<44	<8.8	<44	<51
*SS17@0-0.5'	12/8/2025	0-0.5	<0.025	<0.049	<0.049	<0.099	<0.099	<4.9	<9.0	<45	<9.0	<45	<49
*SS19@0-0.5'	1/8/2026	0-0.5	<0.024	<0.047	<0.047	<0.095	<0.095	<4.7	17	<47	17	17	450
*SS20@0-0.5'	1/8/2026	0-0.5	<0.023	<0.046	<0.046	<0.092	<0.092	<4.6	11	<49	11	11	54
*SS21@0-0.5'	1/8/2026	0-0.5	<0.023	<0.047	<0.047	<0.094	<0.094	<4.7	<9.9	<50	<9.9	<50	<50
*SS23@0-0.5'	1/8/2026	0-0.5	<0.024	<0.047	<0.047	<0.094	<0.094	<4.7	34	<49	34	34	110
*SS24@0-0.5'	1/8/2026	0-0.5	<0.023	<0.046	<0.046	<0.093	<0.093	<4.6	<9.4	<47	<9.4	<47	340
*SS25@0-0.5'	1/8/2026	0-0.5	<0.025	<0.050	<0.050	<0.099	<0.099	<5.0	<9.3	<47	<9.3	<47	<49

Notes:

bgs: Below ground surface
 BTEX: Benzene, Toluene, Ethylbenzene, and Xylenes
 mg/kg: Milligrams per kilogram
 NE: Not Established
 NMOCD: New Mexico Oil Conservation Division
 F1: MS and/or MSD recovery exceeds control limits.
 *+ : LCS and/or LCSD is outside acceptance limits, high biased.

GRO: Gasoline Range Organics
 DRO: Diesel Range Organics
 MRO: Motor Oil/Lube Oil Range Organics
 TPH: Total Petroleum Hydrocarbon
 ': Feet
 <: Indicates result less than the stated laboratory reporting limit (RL)
 *: Indicates NMOCD Reclamation Requirement in the Top Four Feet applies to this sample.

Concentrations in **bold** and shaded exceed the New Mexico Oil Conservation Division Table I Closure Criteria for Soils Impacted by a Release
 Concentrations shaded exceed the New Mexico Oil Conservation Division Reclamation Requirement for the Top Four Feet of Soil Column



ATTACHMENT 1

Regulatory Agency Correspondance

From: [Adeloye, Abiodun A](#)
To: [Steve Kahn](#)
Cc: [Heather Huntington](#); tfriesenhahn@enduringresources.com; [Ashley Ager](#); [Greg Palese](#); [Danny Burns](#)
Subject: Re: [EXTERNAL] RE: Extension Request, nAPP2528948221, KWU 2309-19K Recycling Facility
Date: Monday, January 5, 2026 2:58:11 PM
Attachments: [image001.png](#)
[image002.png](#)
[image003.png](#)
[image004.png](#)

[**EXTERNAL EMAIL**]

Hi, Steve, the extension is granted by the BLM. Please keep the BLM in the loop as the work goes on.

Thank you.

Abiodun Adeloye (Emmanuel), NRS

*Bureau of Land Management
Farmington Field Office
6251 College Blvd., Suite A
Farmington, NM 87402
Office Phone: 505-564-7665
Cell Phone: 505-635-0984*

From: Steve Kahn <skahn@ensolum.com>
Sent: Monday, January 5, 2026 10:48 AM
To: Adeloye, Abiodun A <aadeloye@blm.gov>
Cc: Heather Huntington <Hhuntington@enduringresources.com>;
tfriesenhahn@enduringresources.com <tfriesenhahn@enduringresources.com>; Ashley Ager
<aager@ensolum.com>; Greg Palese <gpalese@ensolum.com>; Danny Burns
<dburns@ensolum.com>
Subject: [EXTERNAL] RE: Extension Request, nAPP2528948221, KWU 2309-19K Recycling Facility

This email has been received from outside of DOI - Use caution before clicking on links, opening attachments, or responding.

Updated soil results attached.



Steve Kahn, PE
Senior Managing Engineer
skahn@ensolum.com
303-913-1350
Ensolum, LLC



From: Steve Kahn
Sent: Monday, January 5, 2026 8:45 AM
To: Adeloje, Abiodun A <aadeloje@blm.gov>
Cc: Heather Huntington <Hhuntington@enduringresources.com>;
tfriesenhahn@enduringresources.com; Ashley Ager <aager@ensolum.com>; Greg Palese
<gpalese@ensolum.com>; Danny Burns <dburns@ensolum.com>
Subject: FW: Extension Request, nAPP2528948221, KWU 2309-19K Recycling Facility

Emmanuel:

Regarding the KWU 2309-19K Recycling Facility (Incident # nAPP2528948221), we are in the process of delineation and remediation workplan preparation for this location/release. Attached are the data table and figures from the initial assessment work conducted on October 21, 2025 and December 8, 2025. As you can see from the attached, many samples and analysis have been collected in preparation for the remediation workplan to fully delineate this release.

The release was occurred on 10/8/25 and was reported on 10/16/2025. Our current remediation closure or workplan submittal date is January 5, 2026. We respectfully request an additional 90 days to complete additional delineation, sample analysis, and remediation workplan development to be submitted before April 5, 2026.

Let us know if you have any questions or concerns or would like to discuss this or any other site. We appreciate your time and energy to help us mitigate this location.

Thank you,



Steve Kahn, PE
Senior Managing Engineer
skahn@ensolum.com
303-913-1350
Ensolum, LLC
□ □ □

From: [Buchanan, Michael, EMNRD](#)
To: [Steve Kahn](#)
Cc: [Velez, Nelson, EMNRD](#); [Heather Huntington](#); [Tim Friesenhahn](#); [Ashley Ager](#); [Greg Palese](#); [Danny Burns](#)
Subject: RE: [EXTERNAL] Extension Request, nAPP2528948221, KWU 2309-19K Recycling Facility
Date: Monday, January 5, 2026 3:14:03 PM
Attachments: [image001.png](#)
[image002.png](#)
[image003.png](#)
[image004.png](#)
[image005.jpg](#)

Some people who received this message don't often get email from michael.buchanan@emnrd.nm.gov. [Learn why this is important](#)

[**EXTERNAL EMAIL**]

Good afternoon, Steve

The request for a 90-day extension from the current deadline for incident nAPP2528948221, KWU 2309-19K Recycling Facility is approved. The new due date submit is 04/15/2026, which will be updated and reflected in the incident file. Please keep a copy of this correspondence and include it with the closure report submission.

Kind regards,

Mike Buchanan • Senior Environmental Scientist
Environmental Bureau
EMNRD - Oil Conservation Division
5200 Oakland Ave NE, Suite B | Albuquerque, NM 87113
505.490.0798 | michael.buchanan@emnrd.nm.gov
<http://www.emnrd.nm.gov/ocd>



From: Steve Kahn <skahn@ensolum.com>
Sent: Monday, January 5, 2026 8:39 AM
To: Velez, Nelson, EMNRD <Nelson.Velez@emnrd.nm.gov>; Enviro, OCD, EMNRD <OCD.Enviro@emnrd.nm.gov>
Cc: Heather Huntington <Hhuntington@enduringresources.com>; Tim Friesenhahn <tfriesenhahn@enduringresources.com>; Ashley Ager <aager@ensolum.com>; Greg Palese <gpalese@ensolum.com>; Danny Burns <dburns@ensolum.com>

Subject: [EXTERNAL] Extension Request, nAPP2528948221, KWU 2309-19K Recycling Facility

CAUTION: This email originated outside of our organization. Exercise caution prior to clicking on links or opening attachments.

Nelson,

Regarding the KWU 2309-19K Recycling Facility (Incident # nAPP2528948221), we are in the process of delineation and remediation workplan preparation for this location/release. Attached are the data table and figures from the initial assessment work conducted on October 21, 2025 and December 8, 2025. As you can see from the attached, many samples and analysis have been collected in preparation for the remediation workplan to fully delineate this release.

The release was occurred on 10/8/25 and was reported on 10/16/2025. Our current remediation closure or workplan submittal date is January 5, 2026. We respectfully request an additional 90 days to complete additional delineation, sample analysis, and remediation workplan development to be submitted before April 5, 2026.

If another EMNRD staff is assigned this incident, could you please forward to them.

Let us know if you have any questions or concerns or would like to discuss this or any other site. We appreciate your time and energy to help us mitigate this location.

Thank you,



Steve Kahn, PE
Senior Managing Engineer
skahn@ensolum.com
303-913-1350
Ensolum, LLC



From: [Heather Huntington](#)
To: [Steve Kahn](#); [Stuart Hyde](#); [Danny Burns](#)
Cc: [Tim Friesenhahn](#); [Chalon LeFebre](#)
Subject: FW: The Oil Conservation Division (OCD) has rejected the application, Application ID: 556827
Date: Monday, March 16, 2026 8:21:46 AM

[**EXTERNAL EMAIL**]

NMOCD denied the closure on the KIMBETO WASH UNIT 2309-19K release on 10/8/25.

Heather Huntington
Enduring Resources Regulatory Specialist
505-636-9751

From: OCDOnline@emnrd.nm.gov <OCDOnline@emnrd.nm.gov>
Sent: Friday, March 13, 2026 3:26 PM
To: Heather Huntington <Hhuntington@enduringresources.com>
Subject: The Oil Conservation Division (OCD) has rejected the application, Application ID: 556827

To whom it may concern (c/o Heather Huntington for ENDURING RESOURCES, LLC),

The OCD has rejected the submitted *Application for administrative approval of a release notification and corrective action (C-141)*, for incident ID (n#) nAPP2528948221, for the following reasons:

- **Remediation closure is denied based on the following: 1. Depth to groundwater has not been adequately defined for the incident. It is noted on page 17 of the report that Mo-Te Drilling drilled a soil boring to determine water level, however, the coordinates leading to the boring point, based on satellite imagery, are not within the required 0.5 miles from the incident. Additionally, the bottom note on the written well log states, "Enduring & OCD to return to location tomorrow to recheck," but follow-up is not documented to confirm in the report. Also, OSE website does not appear to contain this information. Enduring must either drill a soil boring near the site of the incident and leave it open for 72 hours at either 51' or 101' to check groundwater, or Enduring may resubmit the report with other well logs demonstrating water level. Please be aware groundwater level data older than 25 years will not be accepted.**
- **Submit a full stand-alone remediation closure report to OCD, no later than thirty-days from receipt of this denial, no later than by April 13, 2026**

The rejected C-141 can be found in the OCD Online: Permitting - Action Status, under the Application ID: 556827.

Please review and make the required correction(s) prior to resubmitting.
If you have any questions why this application was rejected or believe it was rejected in error,
please contact me prior to submitting an additional C-141.

Thank you,
Michael Buchanan
Environmental Specialist
505-490-0798
Michael.Buchanan@emnrd.nm.gov

New Mexico Energy, Minerals and Natural Resources Department
1220 South St. Francis Drive
Santa Fe, NM 87505



ATTACHMENT 2

Referenced Well Record

NMOCD

JAN 15 2019

DISTRICT III

MO-TE DRILLING, INC.

DAY TUES

DRILLER <u>Jeremy</u>	LEFT TOWN	ARRIVED FIELD
HELPER <u>RASEY</u>	LEFT FIELD	ARRIVED TOWN
HELPER	TOTAL FOOTAGE TODAY	

RIG NO. 212 DATE 9-18-18 CLIENT Enduring
 BEGIN WORK ON HOLE NO. KWU2309-30D AT _____ FEET
 BEGIN WORK ON HOLE NO. _____ AT _____ FEET

TIME		ACTIVITY
FROM	TO	
		Latitude <u>36.203349</u>
		Longitude <u>-107.387349</u>
<u>8:30</u>	<u>9:30</u>	Drive out to location
<u>9:30</u>	<u>9:40</u>	Rig up
<u>9:40</u>	<u>10:00</u>	Drill <u>6 1/4" Ø - 50'</u> , no water
<u>10:00</u>	<u>10:25</u>	Drill <u>50' - 100'</u>
<u>10:25</u>	<u>10:45</u>	Rig down
<u>10:45</u>	<u>11:45</u>	Standby for water test
<u>11:45</u>		tested for water, no standing water. Damp soil only @ <u>86'</u>
<u>11:50</u>		move off location
		Enduring <u>3</u> OCD to return to location tomorrow to recheck
BIT RECORD		
SIZE & MAKE	SERIAL NO.	FOOTAGE
CIRCULATION MATERIAL		
QUAN.	UNIT	MATERIAL

NO. OF LOADS OF WATER _____ SOURCE _____

san juan repr farm, nm Form 219-6

OCD Permitting

Home Searches Facilities Facility Details

KWU 2309-30D [fCS1831229118]

General Facility Information

Operator: [372286] ENDURING RESOURCES, LLC
Status: Active
District: Aztec
County: San Juan (45)

Type: Recycling Facility - (RFL)
Surface Owner: Federal

Surface Location: D-30-23N-09W Lot: 0 FNL 0 FEL
Lat/Long: 36.203349,-107.837349 NAD83
Quarter-Quarter:
Directions:

Notes

Water Details

Ground Water Depth: 86
Ground Water Quality:

Ground Water Impact: No

Event Dates

Open: 11/08/2018

Closed:
Cancelled:

Pits

No Pits Found

Tanks

No Tanks Found

Orders

3RF-39-0



Applicant: [372286] ENDURING RESOURCES, LLC
Contact: Andrea Felix
Reviewer: Cory Smith

Approved By:
Issuing Office: Aztec

Processing Dates

Received: 10/17/2018
Approved:
Expiration:

Ordered:
Denied: 11/08/2018
Cancelled:

Quic

- [Gene](#)
- [Pits](#)
- [Tanks](#)
- [Order](#)
- [Inspe](#)
- [Finan](#)
- [Actio](#)

Assc

- [Facili](#)

New

- [New J](#)
- [New J](#)
- [New J](#)
- [New J](#)
- [New J](#)
- [New J](#)
- [New J](#)

Financial Assurance

Estimated Closure Cost for Bonding:

Effective	Base	Balance	Issuer	Cash/Surety	Bond Type	Cancellation Date
-----------	------	---------	--------	-------------	-----------	-------------------

Requests to release bonds must be submitted in writing. You may send an e-mail to OCD.AdminComp@emnrn.nm.gov.

New Mexico Energy, Minerals and Natural Resources Department | Copyright 2012
1220 South St. Francis Drive | Santa Fe, NM 87505 | P: (505) 476-3200 | F: (505) 476-3220



ATTACHMENT 3

Laboratory Analytical Results



Environment Testing

- 1
- 2
- 3
- 4
- 5
- 6
- 7
- 8
- 9
- 10
- 11

ANALYTICAL REPORT

PREPARED FOR

Attn: Danny Montoya
Enduring Resources
200 Energy Court
Farmington, New Mexico 87401
Generated 10/30/2025 2:55:37 PM

JOB DESCRIPTION

KWU 2309

JOB NUMBER

885-36205-1

Eurofins Albuquerque
4901 Hawkins NE
Albuquerque NM 87109



Eurofins Albuquerque

Job Notes

The test results in this report relate only to the samples as received by the laboratory and will meet all requirements of the methodology, with any exceptions noted. This report shall not be reproduced except in full, without the express written approval of the laboratory. All questions should be directed to the Eurofins Environment Testing South Central, LLC Project Manager.

Authorization



Generated
10/30/2025 2:55:37 PM

Authorized for release by
Catherine Upton, Project Manager
Catherine.upton@et.eurofinsus.com
(505)338-8837

Client: Enduring Resources
Project/Site: KWU 2309

Laboratory Job ID: 885-36205-1

- 1
- 2
- 3
- 4
- 5
- 6
- 7
- 8
- 9
- 10
- 11

Table of Contents

Cover Page	1
Table of Contents	3
Definitions/Glossary	4
Case Narrative	5
Client Sample Results	6
QC Sample Results	22
QC Association Summary	28
Lab Chronicle	32
Certification Summary	36
Chain of Custody	37
Receipt Checklists	39

Definitions/Glossary

Client: Enduring Resources
Project/Site: KWU 2309

Job ID: 885-36205-1

Qualifiers

GC Semi VOA

Qualifier	Qualifier Description
S1-	Surrogate recovery exceeds control limits, low biased.
S1+	Surrogate recovery exceeds control limits, high biased.

HPLC/IC

Qualifier	Qualifier Description
4	MS, MSD: The analyte present in the original sample is greater than 4 times the matrix spike concentration; therefore, control limits are not applicable.
E	Result exceeded calibration range.
F1	MS and/or MSD recovery exceeds control limits.

Glossary

Abbreviation	These commonly used abbreviations may or may not be present in this report.
☼	Listed under the "D" column to designate that the result is reported on a dry weight basis
%R	Percent Recovery
CFL	Contains Free Liquid
CFU	Colony Forming Unit
CNF	Contains No Free Liquid
DER	Duplicate Error Ratio (normalized absolute difference)
Dil Fac	Dilution Factor
DL	Detection Limit (DoD/DOE)
DL, RA, RE, IN	Indicates a Dilution, Re-analysis, Re-extraction, or additional Initial metals/anion analysis of the sample
DLC	Decision Level Concentration (Radiochemistry)
EDL	Estimated Detection Limit (Dioxin)
LOD	Limit of Detection (DoD/DOE)
LOQ	Limit of Quantitation (DoD/DOE)
MCL	EPA recommended "Maximum Contaminant Level"
MDA	Minimum Detectable Activity (Radiochemistry)
MDC	Minimum Detectable Concentration (Radiochemistry)
MDL	Method Detection Limit
ML	Minimum Level (Dioxin)
MPN	Most Probable Number
MQL	Method Quantitation Limit
NC	Not Calculated
ND	Not Detected at the reporting limit (or MDL or EDL if shown)
NEG	Negative / Absent
POS	Positive / Present
PQL	Practical Quantitation Limit
PRES	Presumptive
QC	Quality Control
RER	Relative Error Ratio (Radiochemistry)
RL	Reporting Limit or Requested Limit (Radiochemistry)
RPD	Relative Percent Difference, a measure of the relative difference between two points
TEF	Toxicity Equivalent Factor (Dioxin)
TEQ	Toxicity Equivalent Quotient (Dioxin)
TNTC	Too Numerous To Count

Eurofins Albuquerque

Case Narrative

Client: Enduring Resources
Project: KWU 2309

Job ID: 885-36205-1

Job ID: 885-36205-1

Eurofins Albuquerque

Job Narrative 885-36205-1

The analytical test results presented in this report meet all requirements of the associated regulatory program listed on the Accreditation/Certification Summary Page, unless otherwise noted. Data qualifiers and/or narrative comments are included to explain any exceptions, if applicable. Regulated compliance samples (e.g. SDWA, NPDES) must comply with associated agency requirements/permits.

- Matrix-specific batch QC (e.g., MS, MSD, SD) may not be reported when insufficient sample volume is available or when site-specific QC samples are not submitted. In such cases, a Laboratory Control Sample Duplicate (LCSD) may be analyzed to provide precision data for the batch.
- For samples analyzed using surrogate and/or isotope dilution analytes, any recoveries falling outside of established acceptance criteria are re-prepared and/or re-analyzed to confirm results, unless the deviation is due to sample dilution or otherwise explained in the case narrative.

Receipt

The samples were received on 10/25/2025 6:30 AM. Unless otherwise noted below, the samples arrived in good condition, and, where required, properly preserved and on ice. The temperature of the cooler at receipt time was 1.7°C.

GC VOA

No additional analytical or quality issues were noted, other than those described above or in the Definitions/ Glossary page.

Diesel Range Organics

Method 8015MOD_NM: Surrogate recovery for the following samples were outside the upper control limits: (LCS 880-122222/2-A) and (LCSD 880-122222/3-A). These high recoveries will not affect the quality of the reported results.

Method 8015MOD_NM: Surrogate recovery for the following sample was outside control limits: (885-36205-A-11-E MS). Evidence of matrix interference is present; therefore, re-extraction and/or re-analysis was not performed.

Method 8015MOD_NM: Surrogate recovery for the following sample was outside control limits: BH20 (885-36205-11). Evidence of matrix interferences is not obvious.

Method 8015MOD_NM: Surrogate recovery for the following samples were outside control limits: BH21 (885-36205-12), BH22 (885-36205-13), BH23 (885-36205-14), BH24 (885-36205-15) and BH25 (885-36205-16). Evidence of matrix interferences is not obvious.

No additional analytical or quality issues were noted, other than those described above or in the Definitions/ Glossary page.

HPLC/IC

Method 300_ORGFM_28D - Soluble: Due to the high concentration of chloride in the parent sample, the matrix spike / matrix spike duplicate (MS/MSD) recoveries for preparation batch 880-122111 and analytical batch 880-122299 could not be evaluated for accuracy and precision. The associated laboratory control sample (LCS) recovery is within acceptance limits.

No additional analytical or quality issues were noted, other than those described above or in the Definitions/ Glossary page.

Eurofins Albuquerque

Client Sample Results

Client: Enduring Resources
 Project/Site: KWU 2309

Job ID: 885-36205-1

Client Sample ID: BH10

Lab Sample ID: 885-36205-1

Date Collected: 10/21/25 11:20

Matrix: Solid

Date Received: 10/25/25 06:30

Method: SW846 8021B - Volatile Organic Compounds (GC)

Analyte	Result	Qualifier	RL	Unit	D	Prepared	Analyzed	Dil Fac
Benzene	ND		0.0020	mg/Kg		10/28/25 16:55	10/29/25 00:02	1
Toluene	ND		0.0020	mg/Kg		10/28/25 16:55	10/29/25 00:02	1
Ethylbenzene	ND		0.0020	mg/Kg		10/28/25 16:55	10/29/25 00:02	1
m-Xylene & p-Xylene	ND		0.0040	mg/Kg		10/28/25 16:55	10/29/25 00:02	1
o-Xylene	ND		0.0020	mg/Kg		10/28/25 16:55	10/29/25 00:02	1
Xylenes, Total	ND		0.0040	mg/Kg		10/28/25 16:55	10/29/25 00:02	1

Surrogate	%Recovery	Qualifier	Limits	Prepared	Analyzed	Dil Fac
4-Bromofluorobenzene (Surr)	105		70 - 130	10/28/25 16:55	10/29/25 00:02	1
1,4-Difluorobenzene (Surr)	98		70 - 130	10/28/25 16:55	10/29/25 00:02	1

Method: SW846 8015B NM - Diesel Range Organics (DRO) (GC)

Analyte	Result	Qualifier	RL	Unit	D	Prepared	Analyzed	Dil Fac
Gasoline Range Organics (GRO)-C6-C10	ND		50	mg/Kg		10/28/25 10:59	10/29/25 17:46	1
Diesel Range Organics (Over C10-C28)	ND		50	mg/Kg		10/28/25 10:59	10/29/25 17:46	1
Oil Range Organics (Over C28-C36)	ND		50	mg/Kg		10/28/25 10:59	10/29/25 17:46	1

Surrogate	%Recovery	Qualifier	Limits	Prepared	Analyzed	Dil Fac
1-Chlorooctane	81		70 - 130	10/28/25 10:59	10/29/25 17:46	1
o-Terphenyl	95		70 - 130	10/28/25 10:59	10/29/25 17:46	1

Method: EPA 300.0 - Anions, Ion Chromatography - Soluble

Analyte	Result	Qualifier	RL	Unit	D	Prepared	Analyzed	Dil Fac
Chloride	540	F1	10	mg/Kg			10/29/25 09:18	1

Client Sample Results

Client: Enduring Resources
 Project/Site: KWU 2309

Job ID: 885-36205-1

Client Sample ID: BH11
Date Collected: 10/21/25 11:30
Date Received: 10/25/25 06:30

Lab Sample ID: 885-36205-2
Matrix: Solid

Method: SW846 8021B - Volatile Organic Compounds (GC)

Analyte	Result	Qualifier	RL	Unit	D	Prepared	Analyzed	Dil Fac
Benzene	ND		0.0020	mg/Kg		10/28/25 16:55	10/29/25 00:22	1
Toluene	ND		0.0020	mg/Kg		10/28/25 16:55	10/29/25 00:22	1
Ethylbenzene	ND		0.0020	mg/Kg		10/28/25 16:55	10/29/25 00:22	1
m-Xylene & p-Xylene	ND		0.0040	mg/Kg		10/28/25 16:55	10/29/25 00:22	1
o-Xylene	ND		0.0020	mg/Kg		10/28/25 16:55	10/29/25 00:22	1
Xylenes, Total	ND		0.0040	mg/Kg		10/28/25 16:55	10/29/25 00:22	1

Surrogate	%Recovery	Qualifier	Limits	Prepared	Analyzed	Dil Fac
4-Bromofluorobenzene (Surr)	106		70 - 130	10/28/25 16:55	10/29/25 00:22	1
1,4-Difluorobenzene (Surr)	100		70 - 130	10/28/25 16:55	10/29/25 00:22	1

Method: SW846 8015B NM - Diesel Range Organics (DRO) (GC)

Analyte	Result	Qualifier	RL	Unit	D	Prepared	Analyzed	Dil Fac
Gasoline Range Organics (GRO)-C6-C10	ND		50	mg/Kg		10/28/25 10:59	10/29/25 18:01	1
Diesel Range Organics (Over C10-C28)	ND		50	mg/Kg		10/28/25 10:59	10/29/25 18:01	1
Oil Range Organics (Over C28-C36)	ND		50	mg/Kg		10/28/25 10:59	10/29/25 18:01	1

Surrogate	%Recovery	Qualifier	Limits	Prepared	Analyzed	Dil Fac
1-Chlorooctane	83		70 - 130	10/28/25 10:59	10/29/25 18:01	1
o-Terphenyl	92		70 - 130	10/28/25 10:59	10/29/25 18:01	1

Method: EPA 300.0 - Anions, Ion Chromatography - Soluble

Analyte	Result	Qualifier	RL	Unit	D	Prepared	Analyzed	Dil Fac
Chloride	2100		50	mg/Kg			10/29/25 09:34	5

Client Sample Results

Client: Enduring Resources
 Project/Site: KWU 2309

Job ID: 885-36205-1

Client Sample ID: BH12

Lab Sample ID: 885-36205-3

Date Collected: 10/21/25 11:40

Matrix: Solid

Date Received: 10/25/25 06:30

Method: SW846 8021B - Volatile Organic Compounds (GC)

Analyte	Result	Qualifier	RL	Unit	D	Prepared	Analyzed	Dil Fac
Benzene	ND		0.0020	mg/Kg		10/28/25 16:55	10/29/25 00:42	1
Toluene	ND		0.0020	mg/Kg		10/28/25 16:55	10/29/25 00:42	1
Ethylbenzene	ND		0.0020	mg/Kg		10/28/25 16:55	10/29/25 00:42	1
m-Xylene & p-Xylene	ND		0.0040	mg/Kg		10/28/25 16:55	10/29/25 00:42	1
o-Xylene	ND		0.0020	mg/Kg		10/28/25 16:55	10/29/25 00:42	1
Xylenes, Total	ND		0.0040	mg/Kg		10/28/25 16:55	10/29/25 00:42	1

Surrogate	%Recovery	Qualifier	Limits	Prepared	Analyzed	Dil Fac
4-Bromofluorobenzene (Surr)	103		70 - 130	10/28/25 16:55	10/29/25 00:42	1
1,4-Difluorobenzene (Surr)	96		70 - 130	10/28/25 16:55	10/29/25 00:42	1

Method: SW846 8015B NM - Diesel Range Organics (DRO) (GC)

Analyte	Result	Qualifier	RL	Unit	D	Prepared	Analyzed	Dil Fac
Gasoline Range Organics (GRO)-C6-C10	ND		50	mg/Kg		10/28/25 10:59	10/29/25 18:16	1
Diesel Range Organics (Over C10-C28)	ND		50	mg/Kg		10/28/25 10:59	10/29/25 18:16	1
Oil Range Organics (Over C28-C36)	ND		50	mg/Kg		10/28/25 10:59	10/29/25 18:16	1

Surrogate	%Recovery	Qualifier	Limits	Prepared	Analyzed	Dil Fac
1-Chlorooctane	84		70 - 130	10/28/25 10:59	10/29/25 18:16	1
o-Terphenyl	89		70 - 130	10/28/25 10:59	10/29/25 18:16	1

Method: EPA 300.0 - Anions, Ion Chromatography - Soluble

Analyte	Result	Qualifier	RL	Unit	D	Prepared	Analyzed	Dil Fac
Chloride	1800		50	mg/Kg			10/29/25 09:39	5

Client Sample Results

Client: Enduring Resources
 Project/Site: KWU 2309

Job ID: 885-36205-1

Client Sample ID: BH13

Lab Sample ID: 885-36205-4

Date Collected: 10/21/25 11:50

Matrix: Solid

Date Received: 10/25/25 06:30

Method: SW846 8021B - Volatile Organic Compounds (GC)

Analyte	Result	Qualifier	RL	Unit	D	Prepared	Analyzed	Dil Fac
Benzene	ND		0.0020	mg/Kg		10/28/25 16:55	10/29/25 01:03	1
Toluene	ND		0.0020	mg/Kg		10/28/25 16:55	10/29/25 01:03	1
Ethylbenzene	ND		0.0020	mg/Kg		10/28/25 16:55	10/29/25 01:03	1
m-Xylene & p-Xylene	ND		0.0040	mg/Kg		10/28/25 16:55	10/29/25 01:03	1
o-Xylene	ND		0.0020	mg/Kg		10/28/25 16:55	10/29/25 01:03	1
Xylenes, Total	ND		0.0040	mg/Kg		10/28/25 16:55	10/29/25 01:03	1

Surrogate	%Recovery	Qualifier	Limits	Prepared	Analyzed	Dil Fac
4-Bromofluorobenzene (Surr)	102		70 - 130	10/28/25 16:55	10/29/25 01:03	1
1,4-Difluorobenzene (Surr)	96		70 - 130	10/28/25 16:55	10/29/25 01:03	1

Method: SW846 8015B NM - Diesel Range Organics (DRO) (GC)

Analyte	Result	Qualifier	RL	Unit	D	Prepared	Analyzed	Dil Fac
Gasoline Range Organics (GRO)-C6-C10	ND		50	mg/Kg		10/28/25 10:59	10/29/25 18:31	1
Diesel Range Organics (Over C10-C28)	ND		50	mg/Kg		10/28/25 10:59	10/29/25 18:31	1
Oil Range Organics (Over C28-C36)	ND		50	mg/Kg		10/28/25 10:59	10/29/25 18:31	1

Surrogate	%Recovery	Qualifier	Limits	Prepared	Analyzed	Dil Fac
1-Chlorooctane	81		70 - 130	10/28/25 10:59	10/29/25 18:31	1
o-Terphenyl	90		70 - 130	10/28/25 10:59	10/29/25 18:31	1

Method: EPA 300.0 - Anions, Ion Chromatography - Soluble

Analyte	Result	Qualifier	RL	Unit	D	Prepared	Analyzed	Dil Fac
Chloride	120		9.9	mg/Kg			10/29/25 09:44	1

Client Sample Results

Client: Enduring Resources
 Project/Site: KWU 2309

Job ID: 885-36205-1

Client Sample ID: BH14

Lab Sample ID: 885-36205-5

Date Collected: 10/21/25 12:00

Matrix: Solid

Date Received: 10/25/25 06:30

Method: SW846 8021B - Volatile Organic Compounds (GC)

Analyte	Result	Qualifier	RL	Unit	D	Prepared	Analyzed	Dil Fac
Benzene	ND		0.0020	mg/Kg		10/28/25 16:55	10/29/25 01:23	1
Toluene	ND		0.0020	mg/Kg		10/28/25 16:55	10/29/25 01:23	1
Ethylbenzene	ND		0.0020	mg/Kg		10/28/25 16:55	10/29/25 01:23	1
m-Xylene & p-Xylene	ND		0.0040	mg/Kg		10/28/25 16:55	10/29/25 01:23	1
o-Xylene	ND		0.0020	mg/Kg		10/28/25 16:55	10/29/25 01:23	1
Xylenes, Total	ND		0.0040	mg/Kg		10/28/25 16:55	10/29/25 01:23	1

Surrogate	%Recovery	Qualifier	Limits	Prepared	Analyzed	Dil Fac
4-Bromofluorobenzene (Surr)	106		70 - 130	10/28/25 16:55	10/29/25 01:23	1
1,4-Difluorobenzene (Surr)	99		70 - 130	10/28/25 16:55	10/29/25 01:23	1

Method: SW846 8015B NM - Diesel Range Organics (DRO) (GC)

Analyte	Result	Qualifier	RL	Unit	D	Prepared	Analyzed	Dil Fac
Gasoline Range Organics (GRO)-C6-C10	ND		50	mg/Kg		10/28/25 10:59	10/29/25 18:45	1
Diesel Range Organics (Over C10-C28)	ND		50	mg/Kg		10/28/25 10:59	10/29/25 18:45	1
Oil Range Organics (Over C28-C36)	ND		50	mg/Kg		10/28/25 10:59	10/29/25 18:45	1

Surrogate	%Recovery	Qualifier	Limits	Prepared	Analyzed	Dil Fac
1-Chlorooctane	81		70 - 130	10/28/25 10:59	10/29/25 18:45	1
o-Terphenyl	88		70 - 130	10/28/25 10:59	10/29/25 18:45	1

Method: EPA 300.0 - Anions, Ion Chromatography - Soluble

Analyte	Result	Qualifier	RL	Unit	D	Prepared	Analyzed	Dil Fac
Chloride	1500		9.9	mg/Kg			10/29/25 09:49	1

Client Sample Results

Client: Enduring Resources
 Project/Site: KWU 2309

Job ID: 885-36205-1

Client Sample ID: BH15

Lab Sample ID: 885-36205-6

Date Collected: 10/21/25 12:15

Matrix: Solid

Date Received: 10/25/25 06:30

Method: SW846 8021B - Volatile Organic Compounds (GC)

Analyte	Result	Qualifier	RL	Unit	D	Prepared	Analyzed	Dil Fac
Benzene	ND		0.0020	mg/Kg		10/28/25 16:55	10/29/25 01:44	1
Toluene	ND		0.0020	mg/Kg		10/28/25 16:55	10/29/25 01:44	1
Ethylbenzene	ND		0.0020	mg/Kg		10/28/25 16:55	10/29/25 01:44	1
m-Xylene & p-Xylene	ND		0.0040	mg/Kg		10/28/25 16:55	10/29/25 01:44	1
o-Xylene	ND		0.0020	mg/Kg		10/28/25 16:55	10/29/25 01:44	1
Xylenes, Total	ND		0.0040	mg/Kg		10/28/25 16:55	10/29/25 01:44	1

Surrogate	%Recovery	Qualifier	Limits	Prepared	Analyzed	Dil Fac
4-Bromofluorobenzene (Surr)	102		70 - 130	10/28/25 16:55	10/29/25 01:44	1
1,4-Difluorobenzene (Surr)	98		70 - 130	10/28/25 16:55	10/29/25 01:44	1

Method: SW846 8015B NM - Diesel Range Organics (DRO) (GC)

Analyte	Result	Qualifier	RL	Unit	D	Prepared	Analyzed	Dil Fac
Gasoline Range Organics (GRO)-C6-C10	ND		50	mg/Kg		10/28/25 10:59	10/29/25 19:00	1
Diesel Range Organics (Over C10-C28)	ND		50	mg/Kg		10/28/25 10:59	10/29/25 19:00	1
Oil Range Organics (Over C28-C36)	ND		50	mg/Kg		10/28/25 10:59	10/29/25 19:00	1

Surrogate	%Recovery	Qualifier	Limits	Prepared	Analyzed	Dil Fac
1-Chlorooctane	82		70 - 130	10/28/25 10:59	10/29/25 19:00	1
o-Terphenyl	91		70 - 130	10/28/25 10:59	10/29/25 19:00	1

Method: EPA 300.0 - Anions, Ion Chromatography - Soluble

Analyte	Result	Qualifier	RL	Unit	D	Prepared	Analyzed	Dil Fac
Chloride	1800		50	mg/Kg			10/29/25 10:05	5

Client Sample Results

Client: Enduring Resources
 Project/Site: KWU 2309

Job ID: 885-36205-1

Client Sample ID: BH16

Lab Sample ID: 885-36205-7

Date Collected: 10/21/25 12:25

Matrix: Solid

Date Received: 10/25/25 06:30

Method: SW846 8021B - Volatile Organic Compounds (GC)

Analyte	Result	Qualifier	RL	Unit	D	Prepared	Analyzed	Dil Fac
Benzene	ND		0.0020	mg/Kg		10/28/25 16:55	10/29/25 02:04	1
Toluene	ND		0.0020	mg/Kg		10/28/25 16:55	10/29/25 02:04	1
Ethylbenzene	ND		0.0020	mg/Kg		10/28/25 16:55	10/29/25 02:04	1
m-Xylene & p-Xylene	ND		0.0040	mg/Kg		10/28/25 16:55	10/29/25 02:04	1
o-Xylene	ND		0.0020	mg/Kg		10/28/25 16:55	10/29/25 02:04	1
Xylenes, Total	ND		0.0040	mg/Kg		10/28/25 16:55	10/29/25 02:04	1

Surrogate	%Recovery	Qualifier	Limits	Prepared	Analyzed	Dil Fac
4-Bromofluorobenzene (Surr)	105		70 - 130	10/28/25 16:55	10/29/25 02:04	1
1,4-Difluorobenzene (Surr)	97		70 - 130	10/28/25 16:55	10/29/25 02:04	1

Method: SW846 8015B NM - Diesel Range Organics (DRO) (GC)

Analyte	Result	Qualifier	RL	Unit	D	Prepared	Analyzed	Dil Fac
Gasoline Range Organics (GRO)-C6-C10	ND		50	mg/Kg		10/28/25 10:59	10/29/25 19:15	1
Diesel Range Organics (Over C10-C28)	ND		50	mg/Kg		10/28/25 10:59	10/29/25 19:15	1
Oil Range Organics (Over C28-C36)	ND		50	mg/Kg		10/28/25 10:59	10/29/25 19:15	1

Surrogate	%Recovery	Qualifier	Limits	Prepared	Analyzed	Dil Fac
1-Chlorooctane	80		70 - 130	10/28/25 10:59	10/29/25 19:15	1
o-Terphenyl	90		70 - 130	10/28/25 10:59	10/29/25 19:15	1

Method: EPA 300.0 - Anions, Ion Chromatography - Soluble

Analyte	Result	Qualifier	RL	Unit	D	Prepared	Analyzed	Dil Fac
Chloride	1800		50	mg/Kg			10/29/25 10:10	5

Client Sample Results

Client: Enduring Resources
 Project/Site: KWU 2309

Job ID: 885-36205-1

Client Sample ID: BH17

Lab Sample ID: 885-36205-8

Date Collected: 10/21/25 12:35

Matrix: Solid

Date Received: 10/25/25 06:30

Method: SW846 8021B - Volatile Organic Compounds (GC)

Analyte	Result	Qualifier	RL	Unit	D	Prepared	Analyzed	Dil Fac
Benzene	ND		0.0020	mg/Kg		10/28/25 16:55	10/29/25 02:25	1
Toluene	ND		0.0020	mg/Kg		10/28/25 16:55	10/29/25 02:25	1
Ethylbenzene	ND		0.0020	mg/Kg		10/28/25 16:55	10/29/25 02:25	1
m-Xylene & p-Xylene	ND		0.0040	mg/Kg		10/28/25 16:55	10/29/25 02:25	1
o-Xylene	ND		0.0020	mg/Kg		10/28/25 16:55	10/29/25 02:25	1
Xylenes, Total	ND		0.0040	mg/Kg		10/28/25 16:55	10/29/25 02:25	1

Surrogate	%Recovery	Qualifier	Limits	Prepared	Analyzed	Dil Fac
4-Bromofluorobenzene (Surr)	105		70 - 130	10/28/25 16:55	10/29/25 02:25	1
1,4-Difluorobenzene (Surr)	99		70 - 130	10/28/25 16:55	10/29/25 02:25	1

Method: SW846 8015B NM - Diesel Range Organics (DRO) (GC)

Analyte	Result	Qualifier	RL	Unit	D	Prepared	Analyzed	Dil Fac
Gasoline Range Organics (GRO)-C6-C10	ND		50	mg/Kg		10/28/25 10:59	10/29/25 19:30	1
Diesel Range Organics (Over C10-C28)	ND		50	mg/Kg		10/28/25 10:59	10/29/25 19:30	1
Oil Range Organics (Over C28-C36)	ND		50	mg/Kg		10/28/25 10:59	10/29/25 19:30	1

Surrogate	%Recovery	Qualifier	Limits	Prepared	Analyzed	Dil Fac
1-Chlorooctane	79		70 - 130	10/28/25 10:59	10/29/25 19:30	1
o-Terphenyl	89		70 - 130	10/28/25 10:59	10/29/25 19:30	1

Method: EPA 300.0 - Anions, Ion Chromatography - Soluble

Analyte	Result	Qualifier	RL	Unit	D	Prepared	Analyzed	Dil Fac
Chloride	2000		50	mg/Kg			10/29/25 10:16	5

Client Sample Results

Client: Enduring Resources
 Project/Site: KWU 2309

Job ID: 885-36205-1

Client Sample ID: BH18

Lab Sample ID: 885-36205-9

Date Collected: 10/21/25 13:00

Matrix: Solid

Date Received: 10/25/25 06:30

Method: SW846 8021B - Volatile Organic Compounds (GC)

Analyte	Result	Qualifier	RL	Unit	D	Prepared	Analyzed	Dil Fac
Benzene	ND		0.0020	mg/Kg		10/28/25 16:55	10/29/25 02:45	1
Toluene	ND		0.0020	mg/Kg		10/28/25 16:55	10/29/25 02:45	1
Ethylbenzene	ND		0.0020	mg/Kg		10/28/25 16:55	10/29/25 02:45	1
m-Xylene & p-Xylene	ND		0.0040	mg/Kg		10/28/25 16:55	10/29/25 02:45	1
o-Xylene	ND		0.0020	mg/Kg		10/28/25 16:55	10/29/25 02:45	1
Xylenes, Total	ND		0.0040	mg/Kg		10/28/25 16:55	10/29/25 02:45	1

Surrogate	%Recovery	Qualifier	Limits	Prepared	Analyzed	Dil Fac
4-Bromofluorobenzene (Surr)	101		70 - 130	10/28/25 16:55	10/29/25 02:45	1
1,4-Difluorobenzene (Surr)	95		70 - 130	10/28/25 16:55	10/29/25 02:45	1

Method: SW846 8015B NM - Diesel Range Organics (DRO) (GC)

Analyte	Result	Qualifier	RL	Unit	D	Prepared	Analyzed	Dil Fac
Gasoline Range Organics (GRO)-C6-C10	ND		50	mg/Kg		10/28/25 10:59	10/29/25 19:45	1
Diesel Range Organics (Over C10-C28)	ND		50	mg/Kg		10/28/25 10:59	10/29/25 19:45	1
Oil Range Organics (Over C28-C36)	ND		50	mg/Kg		10/28/25 10:59	10/29/25 19:45	1

Surrogate	%Recovery	Qualifier	Limits	Prepared	Analyzed	Dil Fac
1-Chlorooctane	85		70 - 130	10/28/25 10:59	10/29/25 19:45	1
o-Terphenyl	92		70 - 130	10/28/25 10:59	10/29/25 19:45	1

Method: EPA 300.0 - Anions, Ion Chromatography - Soluble

Analyte	Result	Qualifier	RL	Unit	D	Prepared	Analyzed	Dil Fac
Chloride	2100		50	mg/Kg			10/29/25 10:21	5

Client Sample Results

Client: Enduring Resources
 Project/Site: KWU 2309

Job ID: 885-36205-1

Client Sample ID: BH19

Lab Sample ID: 885-36205-10

Date Collected: 10/21/25 13:10

Matrix: Solid

Date Received: 10/25/25 06:30

Method: SW846 8021B - Volatile Organic Compounds (GC)

Analyte	Result	Qualifier	RL	Unit	D	Prepared	Analyzed	Dil Fac
Benzene	ND		0.0020	mg/Kg		10/28/25 16:55	10/29/25 03:06	1
Toluene	ND		0.0020	mg/Kg		10/28/25 16:55	10/29/25 03:06	1
Ethylbenzene	ND		0.0020	mg/Kg		10/28/25 16:55	10/29/25 03:06	1
m-Xylene & p-Xylene	ND		0.0040	mg/Kg		10/28/25 16:55	10/29/25 03:06	1
o-Xylene	ND		0.0020	mg/Kg		10/28/25 16:55	10/29/25 03:06	1
Xylenes, Total	ND		0.0040	mg/Kg		10/28/25 16:55	10/29/25 03:06	1

Surrogate	%Recovery	Qualifier	Limits	Prepared	Analyzed	Dil Fac
4-Bromofluorobenzene (Surr)	103		70 - 130	10/28/25 16:55	10/29/25 03:06	1
1,4-Difluorobenzene (Surr)	97		70 - 130	10/28/25 16:55	10/29/25 03:06	1

Method: SW846 8015B NM - Diesel Range Organics (DRO) (GC)

Analyte	Result	Qualifier	RL	Unit	D	Prepared	Analyzed	Dil Fac
Gasoline Range Organics (GRO)-C6-C10	ND		50	mg/Kg		10/28/25 10:59	10/29/25 20:00	1
Diesel Range Organics (Over C10-C28)	ND		50	mg/Kg		10/28/25 10:59	10/29/25 20:00	1
Oil Range Organics (Over C28-C36)	ND		50	mg/Kg		10/28/25 10:59	10/29/25 20:00	1

Surrogate	%Recovery	Qualifier	Limits	Prepared	Analyzed	Dil Fac
1-Chlorooctane	87		70 - 130	10/28/25 10:59	10/29/25 20:00	1
o-Terphenyl	90		70 - 130	10/28/25 10:59	10/29/25 20:00	1

Method: EPA 300.0 - Anions, Ion Chromatography - Soluble

Analyte	Result	Qualifier	RL	Unit	D	Prepared	Analyzed	Dil Fac
Chloride	110		10	mg/Kg			10/29/25 10:26	1

Client Sample Results

Client: Enduring Resources
Project/Site: KWU 2309

Job ID: 885-36205-1

Client Sample ID: BH20

Lab Sample ID: 885-36205-11

Date Collected: 10/21/25 13:20

Matrix: Solid

Date Received: 10/25/25 06:30

Method: SW846 8021B - Volatile Organic Compounds (GC)

Analyte	Result	Qualifier	RL	Unit	D	Prepared	Analyzed	Dil Fac
Benzene	ND		0.0020	mg/Kg		10/28/25 09:01	10/28/25 18:24	1
Toluene	ND		0.0020	mg/Kg		10/28/25 09:01	10/28/25 18:24	1
Ethylbenzene	ND		0.0020	mg/Kg		10/28/25 09:01	10/28/25 18:24	1
m-Xylene & p-Xylene	ND		0.0040	mg/Kg		10/28/25 09:01	10/28/25 18:24	1
o-Xylene	ND		0.0020	mg/Kg		10/28/25 09:01	10/28/25 18:24	1
Xylenes, Total	ND		0.0040	mg/Kg		10/28/25 09:01	10/28/25 18:24	1

Surrogate	%Recovery	Qualifier	Limits	Prepared	Analyzed	Dil Fac
4-Bromofluorobenzene (Surr)	110		70 - 130	10/28/25 09:01	10/28/25 18:24	1
1,4-Difluorobenzene (Surr)	98		70 - 130	10/28/25 09:01	10/28/25 18:24	1

Method: SW846 8015B NM - Diesel Range Organics (DRO) (GC)

Analyte	Result	Qualifier	RL	Unit	D	Prepared	Analyzed	Dil Fac
Gasoline Range Organics (GRO)-C6-C10	ND		50	mg/Kg		10/28/25 11:02	10/29/25 13:28	1
Diesel Range Organics (Over C10-C28)	ND		50	mg/Kg		10/28/25 11:02	10/29/25 13:28	1
Oil Range Organics (Over C28-C36)	ND		50	mg/Kg		10/28/25 11:02	10/29/25 13:28	1

Surrogate	%Recovery	Qualifier	Limits	Prepared	Analyzed	Dil Fac
1-Chlorooctane	64	S1-	70 - 130	10/28/25 11:02	10/29/25 13:28	1
o-Terphenyl	68	S1-	70 - 130	10/28/25 11:02	10/29/25 13:28	1

Method: EPA 300.0 - Anions, Ion Chromatography - Soluble

Analyte	Result	Qualifier	RL	Unit	D	Prepared	Analyzed	Dil Fac
Chloride	1400		10	mg/Kg			10/29/25 10:31	1

Eurofins Albuquerque

Client Sample Results

Client: Enduring Resources
 Project/Site: KWU 2309

Job ID: 885-36205-1

Client Sample ID: BH21

Lab Sample ID: 885-36205-12

Date Collected: 10/21/25 13:40

Matrix: Solid

Date Received: 10/25/25 06:30

Method: SW846 8021B - Volatile Organic Compounds (GC)

Analyte	Result	Qualifier	RL	Unit	D	Prepared	Analyzed	Dil Fac
Benzene	ND		0.0020	mg/Kg		10/28/25 09:01	10/28/25 18:44	1
Toluene	ND		0.0020	mg/Kg		10/28/25 09:01	10/28/25 18:44	1
Ethylbenzene	ND		0.0020	mg/Kg		10/28/25 09:01	10/28/25 18:44	1
m-Xylene & p-Xylene	ND		0.0040	mg/Kg		10/28/25 09:01	10/28/25 18:44	1
o-Xylene	ND		0.0020	mg/Kg		10/28/25 09:01	10/28/25 18:44	1
Xylenes, Total	ND		0.0040	mg/Kg		10/28/25 09:01	10/28/25 18:44	1

Surrogate	%Recovery	Qualifier	Limits	Prepared	Analyzed	Dil Fac
4-Bromofluorobenzene (Surr)	105		70 - 130	10/28/25 09:01	10/28/25 18:44	1
1,4-Difluorobenzene (Surr)	96		70 - 130	10/28/25 09:01	10/28/25 18:44	1

Method: SW846 8015B NM - Diesel Range Organics (DRO) (GC)

Analyte	Result	Qualifier	RL	Unit	D	Prepared	Analyzed	Dil Fac
Gasoline Range Organics (GRO)-C6-C10	ND		50	mg/Kg		10/28/25 11:02	10/29/25 14:14	1
Diesel Range Organics (Over C10-C28)	ND		50	mg/Kg		10/28/25 11:02	10/29/25 14:14	1
Oil Range Organics (Over C28-C36)	ND		50	mg/Kg		10/28/25 11:02	10/29/25 14:14	1

Surrogate	%Recovery	Qualifier	Limits	Prepared	Analyzed	Dil Fac
1-Chlorooctane	65	S1-	70 - 130	10/28/25 11:02	10/29/25 14:14	1
o-Terphenyl	70		70 - 130	10/28/25 11:02	10/29/25 14:14	1

Method: EPA 300.0 - Anions, Ion Chromatography - Soluble

Analyte	Result	Qualifier	RL	Unit	D	Prepared	Analyzed	Dil Fac
Chloride	1200		10	mg/Kg			10/29/25 10:47	1

Client Sample Results

Client: Enduring Resources
 Project/Site: KWU 2309

Job ID: 885-36205-1

Client Sample ID: BH22

Lab Sample ID: 885-36205-13

Date Collected: 10/21/25 13:50

Matrix: Solid

Date Received: 10/25/25 06:30

Method: SW846 8021B - Volatile Organic Compounds (GC)

Analyte	Result	Qualifier	RL	Unit	D	Prepared	Analyzed	Dil Fac
Benzene	ND		0.0020	mg/Kg		10/28/25 09:01	10/28/25 19:05	1
Toluene	ND		0.0020	mg/Kg		10/28/25 09:01	10/28/25 19:05	1
Ethylbenzene	ND		0.0020	mg/Kg		10/28/25 09:01	10/28/25 19:05	1
m-Xylene & p-Xylene	ND		0.0040	mg/Kg		10/28/25 09:01	10/28/25 19:05	1
o-Xylene	ND		0.0020	mg/Kg		10/28/25 09:01	10/28/25 19:05	1
Xylenes, Total	ND		0.0040	mg/Kg		10/28/25 09:01	10/28/25 19:05	1

Surrogate	%Recovery	Qualifier	Limits	Prepared	Analyzed	Dil Fac
4-Bromofluorobenzene (Surr)	110		70 - 130	10/28/25 09:01	10/28/25 19:05	1
1,4-Difluorobenzene (Surr)	100		70 - 130	10/28/25 09:01	10/28/25 19:05	1

Method: SW846 8015B NM - Diesel Range Organics (DRO) (GC)

Analyte	Result	Qualifier	RL	Unit	D	Prepared	Analyzed	Dil Fac
Gasoline Range Organics (GRO)-C6-C10	ND		50	mg/Kg		10/28/25 11:02	10/29/25 14:28	1
Diesel Range Organics (Over C10-C28)	ND		50	mg/Kg		10/28/25 11:02	10/29/25 14:28	1
Oil Range Organics (Over C28-C36)	ND		50	mg/Kg		10/28/25 11:02	10/29/25 14:28	1

Surrogate	%Recovery	Qualifier	Limits	Prepared	Analyzed	Dil Fac
1-Chlorooctane	61	S1-	70 - 130	10/28/25 11:02	10/29/25 14:28	1
o-Terphenyl	67	S1-	70 - 130	10/28/25 11:02	10/29/25 14:28	1

Method: EPA 300.0 - Anions, Ion Chromatography - Soluble

Analyte	Result	Qualifier	RL	Unit	D	Prepared	Analyzed	Dil Fac
Chloride	210		10	mg/Kg			10/29/25 10:52	1

Client Sample Results

Client: Enduring Resources
 Project/Site: KWU 2309

Job ID: 885-36205-1

Client Sample ID: BH23

Lab Sample ID: 885-36205-14

Date Collected: 10/21/25 14:00

Matrix: Solid

Date Received: 10/25/25 06:30

Method: SW846 8021B - Volatile Organic Compounds (GC)

Analyte	Result	Qualifier	RL	Unit	D	Prepared	Analyzed	Dil Fac
Benzene	ND		0.0020	mg/Kg		10/28/25 09:01	10/28/25 19:25	1
Toluene	ND		0.0020	mg/Kg		10/28/25 09:01	10/28/25 19:25	1
Ethylbenzene	ND		0.0020	mg/Kg		10/28/25 09:01	10/28/25 19:25	1
m-Xylene & p-Xylene	ND		0.0040	mg/Kg		10/28/25 09:01	10/28/25 19:25	1
o-Xylene	ND		0.0020	mg/Kg		10/28/25 09:01	10/28/25 19:25	1
Xylenes, Total	ND		0.0040	mg/Kg		10/28/25 09:01	10/28/25 19:25	1

Surrogate	%Recovery	Qualifier	Limits	Prepared	Analyzed	Dil Fac
4-Bromofluorobenzene (Surr)	110		70 - 130	10/28/25 09:01	10/28/25 19:25	1
1,4-Difluorobenzene (Surr)	101		70 - 130	10/28/25 09:01	10/28/25 19:25	1

Method: SW846 8015B NM - Diesel Range Organics (DRO) (GC)

Analyte	Result	Qualifier	RL	Unit	D	Prepared	Analyzed	Dil Fac
Gasoline Range Organics (GRO)-C6-C10	ND		50	mg/Kg		10/28/25 11:02	10/29/25 14:43	1
Diesel Range Organics (Over C10-C28)	ND		50	mg/Kg		10/28/25 11:02	10/29/25 14:43	1
Oil Range Organics (Over C28-C36)	ND		50	mg/Kg		10/28/25 11:02	10/29/25 14:43	1

Surrogate	%Recovery	Qualifier	Limits	Prepared	Analyzed	Dil Fac
1-Chlorooctane	64	S1-	70 - 130	10/28/25 11:02	10/29/25 14:43	1
o-Terphenyl	71		70 - 130	10/28/25 11:02	10/29/25 14:43	1

Method: EPA 300.0 - Anions, Ion Chromatography - Soluble

Analyte	Result	Qualifier	RL	Unit	D	Prepared	Analyzed	Dil Fac
Chloride	540		10	mg/Kg			10/29/25 11:08	1

Client Sample Results

Client: Enduring Resources
 Project/Site: KWU 2309

Job ID: 885-36205-1

Client Sample ID: BH24

Lab Sample ID: 885-36205-15

Date Collected: 10/21/25 14:15

Matrix: Solid

Date Received: 10/25/25 06:30

Method: SW846 8021B - Volatile Organic Compounds (GC)

Analyte	Result	Qualifier	RL	Unit	D	Prepared	Analyzed	Dil Fac
Benzene	ND		0.0020	mg/Kg		10/28/25 09:01	10/28/25 19:46	1
Toluene	ND		0.0020	mg/Kg		10/28/25 09:01	10/28/25 19:46	1
Ethylbenzene	ND		0.0020	mg/Kg		10/28/25 09:01	10/28/25 19:46	1
m-Xylene & p-Xylene	ND		0.0040	mg/Kg		10/28/25 09:01	10/28/25 19:46	1
o-Xylene	ND		0.0020	mg/Kg		10/28/25 09:01	10/28/25 19:46	1
Xylenes, Total	ND		0.0040	mg/Kg		10/28/25 09:01	10/28/25 19:46	1

Surrogate	%Recovery	Qualifier	Limits	Prepared	Analyzed	Dil Fac
4-Bromofluorobenzene (Surr)	105		70 - 130	10/28/25 09:01	10/28/25 19:46	1
1,4-Difluorobenzene (Surr)	95		70 - 130	10/28/25 09:01	10/28/25 19:46	1

Method: SW846 8015B NM - Diesel Range Organics (DRO) (GC)

Analyte	Result	Qualifier	RL	Unit	D	Prepared	Analyzed	Dil Fac
Gasoline Range Organics (GRO)-C6-C10	ND		50	mg/Kg		10/28/25 11:02	10/29/25 14:58	1
Diesel Range Organics (Over C10-C28)	ND		50	mg/Kg		10/28/25 11:02	10/29/25 14:58	1
Oil Range Organics (Over C28-C36)	ND		50	mg/Kg		10/28/25 11:02	10/29/25 14:58	1

Surrogate	%Recovery	Qualifier	Limits	Prepared	Analyzed	Dil Fac
1-Chlorooctane	64	S1-	70 - 130	10/28/25 11:02	10/29/25 14:58	1
o-Terphenyl	70		70 - 130	10/28/25 11:02	10/29/25 14:58	1

Method: EPA 300.0 - Anions, Ion Chromatography - Soluble

Analyte	Result	Qualifier	RL	Unit	D	Prepared	Analyzed	Dil Fac
Chloride	570		10	mg/Kg			10/29/25 11:13	1

Client Sample Results

Client: Enduring Resources
 Project/Site: KWU 2309

Job ID: 885-36205-1

Client Sample ID: BH25

Lab Sample ID: 885-36205-16

Date Collected: 10/21/25 14:45

Matrix: Solid

Date Received: 10/25/25 06:30

Method: SW846 8021B - Volatile Organic Compounds (GC)

Analyte	Result	Qualifier	RL	Unit	D	Prepared	Analyzed	Dil Fac
Benzene	ND		0.0020	mg/Kg		10/28/25 09:01	10/28/25 20:06	1
Toluene	ND		0.0020	mg/Kg		10/28/25 09:01	10/28/25 20:06	1
Ethylbenzene	ND		0.0020	mg/Kg		10/28/25 09:01	10/28/25 20:06	1
m-Xylene & p-Xylene	ND		0.0040	mg/Kg		10/28/25 09:01	10/28/25 20:06	1
o-Xylene	ND		0.0020	mg/Kg		10/28/25 09:01	10/28/25 20:06	1
Xylenes, Total	ND		0.0040	mg/Kg		10/28/25 09:01	10/28/25 20:06	1

Surrogate	%Recovery	Qualifier	Limits	Prepared	Analyzed	Dil Fac
4-Bromofluorobenzene (Surr)	105		70 - 130	10/28/25 09:01	10/28/25 20:06	1
1,4-Difluorobenzene (Surr)	96		70 - 130	10/28/25 09:01	10/28/25 20:06	1

Method: SW846 8015B NM - Diesel Range Organics (DRO) (GC)

Analyte	Result	Qualifier	RL	Unit	D	Prepared	Analyzed	Dil Fac
Gasoline Range Organics (GRO)-C6-C10	ND		50	mg/Kg		10/28/25 11:02	10/29/25 15:13	1
Diesel Range Organics (Over C10-C28)	ND		50	mg/Kg		10/28/25 11:02	10/29/25 15:13	1
Oil Range Organics (Over C28-C36)	ND		50	mg/Kg		10/28/25 11:02	10/29/25 15:13	1

Surrogate	%Recovery	Qualifier	Limits	Prepared	Analyzed	Dil Fac
1-Chlorooctane	65	S1-	70 - 130	10/28/25 11:02	10/29/25 15:13	1
o-Terphenyl	74		70 - 130	10/28/25 11:02	10/29/25 15:13	1

Method: EPA 300.0 - Anions, Ion Chromatography - Soluble

Analyte	Result	Qualifier	RL	Unit	D	Prepared	Analyzed	Dil Fac
Chloride	1000		9.9	mg/Kg			10/29/25 11:18	1

QC Sample Results

Client: Enduring Resources
 Project/Site: KWU 2309

Job ID: 885-36205-1

Method: 8021B - Volatile Organic Compounds (GC)

Lab Sample ID: MB 880-122192/5-A
 Matrix: Solid
 Analysis Batch: 122187

Client Sample ID: Method Blank
 Prep Type: Total/NA
 Prep Batch: 122192

Analyte	MB Result	MB Qualifier	RL	Unit	D	Prepared	Analyzed	Dil Fac
Benzene	ND		0.0020	mg/Kg		10/28/25 09:01	10/28/25 11:45	1
Toluene	ND		0.0020	mg/Kg		10/28/25 09:01	10/28/25 11:45	1
Ethylbenzene	ND		0.0020	mg/Kg		10/28/25 09:01	10/28/25 11:45	1
m-Xylene & p-Xylene	ND		0.0040	mg/Kg		10/28/25 09:01	10/28/25 11:45	1
o-Xylene	ND		0.0020	mg/Kg		10/28/25 09:01	10/28/25 11:45	1
Xylenes, Total	ND		0.0040	mg/Kg		10/28/25 09:01	10/28/25 11:45	1

Surrogate	MB %Recovery	MB Qualifier	Limits	Prepared	Analyzed	Dil Fac
4-Bromofluorobenzene (Surr)	101		70 - 130	10/28/25 09:01	10/28/25 11:45	1
1,4-Difluorobenzene (Surr)	91		70 - 130	10/28/25 09:01	10/28/25 11:45	1

Lab Sample ID: LCS 880-122192/1-A
 Matrix: Solid
 Analysis Batch: 122187

Client Sample ID: Lab Control Sample
 Prep Type: Total/NA
 Prep Batch: 122192

Analyte	Spike Added	LCS Result	LCS Qualifier	Unit	D	%Rec	%Rec Limits
Benzene	0.100	0.105		mg/Kg		105	70 - 130
Toluene	0.100	0.0968		mg/Kg		97	70 - 130
Ethylbenzene	0.100	0.100		mg/Kg		100	70 - 130
m-Xylene & p-Xylene	0.200	0.204		mg/Kg		102	70 - 130
o-Xylene	0.100	0.0988		mg/Kg		99	70 - 130

Surrogate	LCS %Recovery	LCS Qualifier	Limits
4-Bromofluorobenzene (Surr)	100		70 - 130
1,4-Difluorobenzene (Surr)	101		70 - 130

Lab Sample ID: LCSD 880-122192/2-A
 Matrix: Solid
 Analysis Batch: 122187

Client Sample ID: Lab Control Sample Dup
 Prep Type: Total/NA
 Prep Batch: 122192

Analyte	Spike Added	LCSD Result	LCSD Qualifier	Unit	D	%Rec	%Rec Limits	RPD	Limit
Benzene	0.100	0.106		mg/Kg		106	70 - 130	1	35
Toluene	0.100	0.0977		mg/Kg		98	70 - 130	1	35
Ethylbenzene	0.100	0.102		mg/Kg		102	70 - 130	2	35
m-Xylene & p-Xylene	0.200	0.207		mg/Kg		104	70 - 130	2	35
o-Xylene	0.100	0.101		mg/Kg		101	70 - 130	2	35

Surrogate	LCSD %Recovery	LCSD Qualifier	Limits
4-Bromofluorobenzene (Surr)	100		70 - 130
1,4-Difluorobenzene (Surr)	99		70 - 130

Lab Sample ID: MB 880-122291/5-A
 Matrix: Solid
 Analysis Batch: 122187

Client Sample ID: Method Blank
 Prep Type: Total/NA
 Prep Batch: 122291

Analyte	MB Result	MB Qualifier	RL	Unit	D	Prepared	Analyzed	Dil Fac
Benzene	ND		0.0020	mg/Kg		10/28/25 16:55	10/28/25 23:40	1
Toluene	ND		0.0020	mg/Kg		10/28/25 16:55	10/28/25 23:40	1

Eurofins Albuquerque

QC Sample Results

Client: Enduring Resources
Project/Site: KWU 2309

Job ID: 885-36205-1

Method: 8021B - Volatile Organic Compounds (GC) (Continued)

Lab Sample ID: MB 880-122291/5-A
Matrix: Solid
Analysis Batch: 122187

Client Sample ID: Method Blank
Prep Type: Total/NA
Prep Batch: 122291

Analyte	MB Result	MB Qualifier	RL	Unit	D	Prepared	Analyzed	Dil Fac
Ethylbenzene	ND		0.0020	mg/Kg		10/28/25 16:55	10/28/25 23:40	1
m-Xylene & p-Xylene	ND		0.0040	mg/Kg		10/28/25 16:55	10/28/25 23:40	1
o-Xylene	ND		0.0020	mg/Kg		10/28/25 16:55	10/28/25 23:40	1
Xylenes, Total	ND		0.0040	mg/Kg		10/28/25 16:55	10/28/25 23:40	1

Surrogate	MB %Recovery	MB Qualifier	Limits	Prepared	Analyzed	Dil Fac
4-Bromofluorobenzene (Surr)	103		70 - 130	10/28/25 16:55	10/28/25 23:40	1
1,4-Difluorobenzene (Surr)	91		70 - 130	10/28/25 16:55	10/28/25 23:40	1

Lab Sample ID: LCS 880-122291/1-A
Matrix: Solid
Analysis Batch: 122187

Client Sample ID: Lab Control Sample
Prep Type: Total/NA
Prep Batch: 122291

Analyte	Spike Added	LCS Result	LCS Qualifier	Unit	D	%Rec	Limits
Benzene	0.100	0.106		mg/Kg		106	70 - 130
Toluene	0.100	0.0968		mg/Kg		97	70 - 130
Ethylbenzene	0.100	0.101		mg/Kg		101	70 - 130
m-Xylene & p-Xylene	0.200	0.204		mg/Kg		102	70 - 130
o-Xylene	0.100	0.101		mg/Kg		101	70 - 130

Surrogate	LCS %Recovery	LCS Qualifier	Limits
4-Bromofluorobenzene (Surr)	102		70 - 130
1,4-Difluorobenzene (Surr)	101		70 - 130

Lab Sample ID: LCSD 880-122291/2-A
Matrix: Solid
Analysis Batch: 122187

Client Sample ID: Lab Control Sample Dup
Prep Type: Total/NA
Prep Batch: 122291

Analyte	Spike Added	LCSD Result	LCSD Qualifier	Unit	D	%Rec	Limits	RPD	Limit
Benzene	0.100	0.105		mg/Kg		105	70 - 130	1	35
Toluene	0.100	0.0964		mg/Kg		96	70 - 130	1	35
Ethylbenzene	0.100	0.0994		mg/Kg		99	70 - 130	1	35
m-Xylene & p-Xylene	0.200	0.202		mg/Kg		101	70 - 130	1	35
o-Xylene	0.100	0.0994		mg/Kg		99	70 - 130	1	35

Surrogate	LCSD %Recovery	LCSD Qualifier	Limits
4-Bromofluorobenzene (Surr)	101		70 - 130
1,4-Difluorobenzene (Surr)	100		70 - 130

Lab Sample ID: 885-36205-1 MS
Matrix: Solid
Analysis Batch: 122187

Client Sample ID: BH10
Prep Type: Total/NA
Prep Batch: 122291

Analyte	Sample Result	Sample Qualifier	Spike Added	MS Result	MS Qualifier	Unit	D	%Rec	Limits
Benzene	ND		0.100	0.0979		mg/Kg		98	70 - 130
Toluene	ND		0.100	0.0814		mg/Kg		81	70 - 130
Ethylbenzene	ND		0.100	0.0752		mg/Kg		75	70 - 130
m-Xylene & p-Xylene	ND		0.200	0.146		mg/Kg		73	70 - 130

Eurofins Albuquerque

QC Sample Results

Client: Enduring Resources
Project/Site: KWU 2309

Job ID: 885-36205-1

Method: 8021B - Volatile Organic Compounds (GC) (Continued)

Lab Sample ID: 885-36205-1 MS
Matrix: Solid
Analysis Batch: 122187

Client Sample ID: BH10
Prep Type: Total/NA
Prep Batch: 122291

Analyte	Sample Result	Sample Qualifier	Spike Added	MS Result	MS Qualifier	Unit	D	%Rec	%Rec Limits
o-Xylene	ND		0.100	0.0711		mg/Kg		71	70 - 130
MS MS									
Surrogate	%Recovery	Qualifier	Limits						
4-Bromofluorobenzene (Surr)	105		70 - 130						
1,4-Difluorobenzene (Surr)	107		70 - 130						

Lab Sample ID: 885-36205-1 MSD
Matrix: Solid
Analysis Batch: 122187

Client Sample ID: BH10
Prep Type: Total/NA
Prep Batch: 122291

Analyte	Sample Result	Sample Qualifier	Spike Added	MSD Result	MSD Qualifier	Unit	D	%Rec	%Rec Limits	RPD	Limit
Benzene	ND		0.100	0.0934		mg/Kg		93	70 - 130	5	35
Toluene	ND		0.100	0.0780		mg/Kg		78	70 - 130	4	35
Ethylbenzene	ND		0.100	0.0729		mg/Kg		73	70 - 130	3	35
m-Xylene & p-Xylene	ND		0.200	0.144		mg/Kg		72	70 - 130	1	35
o-Xylene	ND		0.100	0.0702		mg/Kg		70	70 - 130	1	35
MSD MSD											
Surrogate	%Recovery	Qualifier	Limits								
4-Bromofluorobenzene (Surr)	102		70 - 130								
1,4-Difluorobenzene (Surr)	105		70 - 130								

Method: 8015B NM - Diesel Range Organics (DRO) (GC)

Lab Sample ID: MB 880-122222/1-A
Matrix: Solid
Analysis Batch: 122339

Client Sample ID: Method Blank
Prep Type: Total/NA
Prep Batch: 122222

Analyte	MB Result	MB Qualifier	RL	Unit	D	Prepared	Analyzed	Dil Fac
Gasoline Range Organics (GRO)-C6-C10	ND		50	mg/Kg		10/28/25 10:59	10/29/25 10:39	1
Diesel Range Organics (Over C10-C28)	ND		50	mg/Kg		10/28/25 10:59	10/29/25 10:39	1
Oil Range Organics (Over C28-C36)	ND		50	mg/Kg		10/28/25 10:59	10/29/25 10:39	1
MB MB								
Surrogate	%Recovery	Qualifier	Limits	Prepared	Analyzed	Dil Fac		
1-Chlorooctane	104		70 - 130	10/28/25 10:59	10/29/25 10:39	1		
o-Terphenyl	123		70 - 130	10/28/25 10:59	10/29/25 10:39	1		

Lab Sample ID: LCS 880-122222/2-A
Matrix: Solid
Analysis Batch: 122339

Client Sample ID: Lab Control Sample
Prep Type: Total/NA
Prep Batch: 122222

Analyte	Spike Added	LCS Result	LCS Qualifier	Unit	D	%Rec	%Rec Limits
Gasoline Range Organics (GRO)-C6-C10	1000	1250		mg/Kg		125	70 - 130
Diesel Range Organics (Over C10-C28)	1000	980		mg/Kg		98	70 - 130

Eurofins Albuquerque

QC Sample Results

Client: Enduring Resources
Project/Site: KWU 2309

Job ID: 885-36205-1

Method: 8015B NM - Diesel Range Organics (DRO) (GC) (Continued)

Lab Sample ID: LCS 880-122222/2-A
Matrix: Solid
Analysis Batch: 122339

Client Sample ID: Lab Control Sample
Prep Type: Total/NA
Prep Batch: 122222

Surrogate	LCS LCS		Limits
	%Recovery	Qualifier	
1-Chlorooctane	118		70 - 130
o-Terphenyl	139	S1+	70 - 130

Lab Sample ID: LCSD 880-122222/3-A
Matrix: Solid
Analysis Batch: 122339

Client Sample ID: Lab Control Sample Dup
Prep Type: Total/NA
Prep Batch: 122222

Analyte	Spike Added	LCSD Result	LCSD Qualifier	Unit	D	%Rec	%Rec		RPD	Limit
							Limits	RPD		
Gasoline Range Organics (GRO)-C6-C10	1000	1290		mg/Kg		129	70 - 130	3		20
Diesel Range Organics (Over C10-C28)	1000	1060		mg/Kg		106	70 - 130	7		20

Surrogate	LCSD LCSD		Limits
	%Recovery	Qualifier	
1-Chlorooctane	124		70 - 130
o-Terphenyl	145	S1+	70 - 130

Lab Sample ID: MB 880-122223/1-A
Matrix: Solid
Analysis Batch: 122337

Client Sample ID: Method Blank
Prep Type: Total/NA
Prep Batch: 122223

Analyte	MB MB		RL	Unit	D	Prepared	Analyzed	Dil Fac
	Result	Qualifier						
Gasoline Range Organics (GRO)-C6-C10	ND		50	mg/Kg		10/28/25 11:02	10/29/25 10:39	1
Diesel Range Organics (Over C10-C28)	ND		50	mg/Kg		10/28/25 11:02	10/29/25 10:39	1
Oil Range Organics (Over C28-C36)	ND		50	mg/Kg		10/28/25 11:02	10/29/25 10:39	1

Surrogate	MB MB		Limits	Prepared	Analyzed	Dil Fac
	%Recovery	Qualifier				
1-Chlorooctane	83		70 - 130	10/28/25 11:02	10/29/25 10:39	1
o-Terphenyl	90		70 - 130	10/28/25 11:02	10/29/25 10:39	1

Lab Sample ID: LCS 880-122223/2-A
Matrix: Solid
Analysis Batch: 122337

Client Sample ID: Lab Control Sample
Prep Type: Total/NA
Prep Batch: 122223

Analyte	Spike Added	LCS Result	LCS Qualifier	Unit	D	%Rec	%Rec	
							Limits	
Gasoline Range Organics (GRO)-C6-C10	1000	1080		mg/Kg		108	70 - 130	
Diesel Range Organics (Over C10-C28)	1000	991		mg/Kg		99	70 - 130	

Surrogate	LCS LCS		Limits
	%Recovery	Qualifier	
1-Chlorooctane	85		70 - 130
o-Terphenyl	100		70 - 130

Eurofins Albuquerque

QC Sample Results

Client: Enduring Resources
 Project/Site: KWU 2309

Job ID: 885-36205-1

Method: 8015B NM - Diesel Range Organics (DRO) (GC) (Continued)

Lab Sample ID: LCSD 880-122223/3-A
 Matrix: Solid
 Analysis Batch: 122337

Client Sample ID: Lab Control Sample Dup
 Prep Type: Total/NA
 Prep Batch: 122223

Analyte	Spike Added	LCSD Result	LCSD Qualifier	Unit	D	%Rec	%Rec		RPD	Limit
							Limits	RPD		
Gasoline Range Organics (GRO)-C6-C10	1000	1100		mg/Kg		110	70 - 130	2	20	
Diesel Range Organics (Over C10-C28)	1000	991		mg/Kg		99	70 - 130	0	20	
		LCSD	LCSD							
Surrogate	%Recovery	Qualifier	Limits							
1-Chlorooctane	83		70 - 130							
o-Terphenyl	96		70 - 130							

Lab Sample ID: 885-36205-11 MS
 Matrix: Solid
 Analysis Batch: 122337

Client Sample ID: BH20
 Prep Type: Total/NA
 Prep Batch: 122223

Analyte	Sample Result	Sample Qualifier	Spike Added	MS Result	MS Qualifier	Unit	D	%Rec	%Rec		RPD	Limit
									Limits	RPD		
Gasoline Range Organics (GRO)-C6-C10	ND		1000	776		mg/Kg		76	70 - 130			
Diesel Range Organics (Over C10-C28)	ND		1000	716		mg/Kg		72	70 - 130			
		MS	MS									
Surrogate	%Recovery	Qualifier	Limits									
1-Chlorooctane	74		70 - 130									
o-Terphenyl	69	S1-	70 - 130									

Lab Sample ID: 885-36205-11 MSD
 Matrix: Solid
 Analysis Batch: 122337

Client Sample ID: BH20
 Prep Type: Total/NA
 Prep Batch: 122223

Analyte	Sample Result	Sample Qualifier	Spike Added	MSD Result	MSD Qualifier	Unit	D	%Rec	%Rec		RPD	Limit
									Limits	RPD		
Gasoline Range Organics (GRO)-C6-C10	ND		1000	801		mg/Kg		78	70 - 130	3	20	
Diesel Range Organics (Over C10-C28)	ND		1000	729		mg/Kg		73	70 - 130	2	20	
		MSD	MSD									
Surrogate	%Recovery	Qualifier	Limits									
1-Chlorooctane	76		70 - 130									
o-Terphenyl	72		70 - 130									

Method: 300.0 - Anions, Ion Chromatography

Lab Sample ID: MB 880-122111/1-A
 Matrix: Solid
 Analysis Batch: 122299

Client Sample ID: Method Blank
 Prep Type: Soluble

Analyte	MB Result	MB Qualifier	RL	Unit	D	Prepared	Analyzed	Dil Fac

Eurofins Albuquerque

QC Sample Results

Client: Enduring Resources
 Project/Site: KWU 2309

Job ID: 885-36205-1

Method: 300.0 - Anions, Ion Chromatography (Continued)

Lab Sample ID: LCS 880-122111/2-A
 Matrix: Solid
 Analysis Batch: 122299

Client Sample ID: Lab Control Sample
 Prep Type: Soluble

Analyte	Spike Added	LCS Result	LCS Qualifier	Unit	D	%Rec	%Rec Limits
Chloride	250	230		mg/Kg		92	90 - 110

Lab Sample ID: LCSD 880-122111/3-A
 Matrix: Solid
 Analysis Batch: 122299

Client Sample ID: Lab Control Sample Dup
 Prep Type: Soluble

Analyte	Spike Added	LCSD Result	LCSD Qualifier	Unit	D	%Rec	%Rec Limits	RPD	RPD Limit
Chloride	250	233		mg/Kg		93	90 - 110	1	20

Lab Sample ID: 885-36205-1 MS
 Matrix: Solid
 Analysis Batch: 122299

Client Sample ID: BH10
 Prep Type: Soluble

Analyte	Sample Result	Sample Qualifier	Spike Added	MS Result	MS Qualifier	Unit	D	%Rec	%Rec Limits
Chloride	540	F1	252	753	F1	mg/Kg		85	90 - 110

Lab Sample ID: 885-36205-1 MSD
 Matrix: Solid
 Analysis Batch: 122299

Client Sample ID: BH10
 Prep Type: Soluble

Analyte	Sample Result	Sample Qualifier	Spike Added	MSD Result	MSD Qualifier	Unit	D	%Rec	%Rec Limits	RPD	RPD Limit
Chloride	540	F1	252	758	F1	mg/Kg		87	90 - 110	1	20

Lab Sample ID: 885-36205-11 MS
 Matrix: Solid
 Analysis Batch: 122299

Client Sample ID: BH20
 Prep Type: Soluble

Analyte	Sample Result	Sample Qualifier	Spike Added	MS Result	MS Qualifier	Unit	D	%Rec	%Rec Limits
Chloride	1400		253	1590	E 4	mg/Kg		89	90 - 110

Lab Sample ID: 885-36205-11 MSD
 Matrix: Solid
 Analysis Batch: 122299

Client Sample ID: BH20
 Prep Type: Soluble

Analyte	Sample Result	Sample Qualifier	Spike Added	MSD Result	MSD Qualifier	Unit	D	%Rec	%Rec Limits	RPD	RPD Limit
Chloride	1400		253	1590	E 4	mg/Kg		89	90 - 110	0	20

Eurofins Albuquerque

QC Association Summary

Client: Enduring Resources
Project/Site: KWU 2309

Job ID: 885-36205-1

GC VOA

Analysis Batch: 122187

Lab Sample ID	Client Sample ID	Prep Type	Matrix	Method	Prep Batch
885-36205-1	BH10	Total/NA	Solid	8021B	122291
885-36205-2	BH11	Total/NA	Solid	8021B	122291
885-36205-3	BH12	Total/NA	Solid	8021B	122291
885-36205-4	BH13	Total/NA	Solid	8021B	122291
885-36205-5	BH14	Total/NA	Solid	8021B	122291
885-36205-6	BH15	Total/NA	Solid	8021B	122291
885-36205-7	BH16	Total/NA	Solid	8021B	122291
885-36205-8	BH17	Total/NA	Solid	8021B	122291
885-36205-9	BH18	Total/NA	Solid	8021B	122291
885-36205-10	BH19	Total/NA	Solid	8021B	122291
885-36205-11	BH20	Total/NA	Solid	8021B	122192
885-36205-12	BH21	Total/NA	Solid	8021B	122192
885-36205-13	BH22	Total/NA	Solid	8021B	122192
885-36205-14	BH23	Total/NA	Solid	8021B	122192
885-36205-15	BH24	Total/NA	Solid	8021B	122192
885-36205-16	BH25	Total/NA	Solid	8021B	122192
MB 880-122192/5-A	Method Blank	Total/NA	Solid	8021B	122192
MB 880-122291/5-A	Method Blank	Total/NA	Solid	8021B	122291
LCS 880-122192/1-A	Lab Control Sample	Total/NA	Solid	8021B	122192
LCS 880-122291/1-A	Lab Control Sample	Total/NA	Solid	8021B	122291
LCSD 880-122192/2-A	Lab Control Sample Dup	Total/NA	Solid	8021B	122192
LCSD 880-122291/2-A	Lab Control Sample Dup	Total/NA	Solid	8021B	122291
885-36205-1 MS	BH10	Total/NA	Solid	8021B	122291
885-36205-1 MSD	BH10	Total/NA	Solid	8021B	122291

Prep Batch: 122192

Lab Sample ID	Client Sample ID	Prep Type	Matrix	Method	Prep Batch
885-36205-11	BH20	Total/NA	Solid	5030B	
885-36205-12	BH21	Total/NA	Solid	5030B	
885-36205-13	BH22	Total/NA	Solid	5030B	
885-36205-14	BH23	Total/NA	Solid	5030B	
885-36205-15	BH24	Total/NA	Solid	5030B	
885-36205-16	BH25	Total/NA	Solid	5030B	
MB 880-122192/5-A	Method Blank	Total/NA	Solid	5030B	
LCS 880-122192/1-A	Lab Control Sample	Total/NA	Solid	5030B	
LCSD 880-122192/2-A	Lab Control Sample Dup	Total/NA	Solid	5030B	

Prep Batch: 122291

Lab Sample ID	Client Sample ID	Prep Type	Matrix	Method	Prep Batch
885-36205-1	BH10	Total/NA	Solid	5030B	
885-36205-2	BH11	Total/NA	Solid	5030B	
885-36205-3	BH12	Total/NA	Solid	5030B	
885-36205-4	BH13	Total/NA	Solid	5030B	
885-36205-5	BH14	Total/NA	Solid	5030B	
885-36205-6	BH15	Total/NA	Solid	5030B	
885-36205-7	BH16	Total/NA	Solid	5030B	
885-36205-8	BH17	Total/NA	Solid	5030B	
885-36205-9	BH18	Total/NA	Solid	5030B	
885-36205-10	BH19	Total/NA	Solid	5030B	
MB 880-122291/5-A	Method Blank	Total/NA	Solid	5030B	
LCS 880-122291/1-A	Lab Control Sample	Total/NA	Solid	5030B	

Eurofins Albuquerque

QC Association Summary

Client: Enduring Resources
Project/Site: KWU 2309

Job ID: 885-36205-1

GC VOA (Continued)

Prep Batch: 122291 (Continued)

Lab Sample ID	Client Sample ID	Prep Type	Matrix	Method	Prep Batch
LCSD 880-122291/2-A	Lab Control Sample Dup	Total/NA	Solid	5030B	
885-36205-1 MS	BH10	Total/NA	Solid	5030B	
885-36205-1 MSD	BH10	Total/NA	Solid	5030B	

GC Semi VOA

Prep Batch: 122222

Lab Sample ID	Client Sample ID	Prep Type	Matrix	Method	Prep Batch
885-36205-1	BH10	Total/NA	Solid	8015NM Prep	
885-36205-2	BH11	Total/NA	Solid	8015NM Prep	
885-36205-3	BH12	Total/NA	Solid	8015NM Prep	
885-36205-4	BH13	Total/NA	Solid	8015NM Prep	
885-36205-5	BH14	Total/NA	Solid	8015NM Prep	
885-36205-6	BH15	Total/NA	Solid	8015NM Prep	
885-36205-7	BH16	Total/NA	Solid	8015NM Prep	
885-36205-8	BH17	Total/NA	Solid	8015NM Prep	
885-36205-9	BH18	Total/NA	Solid	8015NM Prep	
885-36205-10	BH19	Total/NA	Solid	8015NM Prep	
MB 880-122222/1-A	Method Blank	Total/NA	Solid	8015NM Prep	
LCS 880-122222/2-A	Lab Control Sample	Total/NA	Solid	8015NM Prep	
LCSD 880-122222/3-A	Lab Control Sample Dup	Total/NA	Solid	8015NM Prep	

Prep Batch: 122223

Lab Sample ID	Client Sample ID	Prep Type	Matrix	Method	Prep Batch
885-36205-11	BH20	Total/NA	Solid	8015NM Prep	
885-36205-12	BH21	Total/NA	Solid	8015NM Prep	
885-36205-13	BH22	Total/NA	Solid	8015NM Prep	
885-36205-14	BH23	Total/NA	Solid	8015NM Prep	
885-36205-15	BH24	Total/NA	Solid	8015NM Prep	
885-36205-16	BH25	Total/NA	Solid	8015NM Prep	
MB 880-122223/1-A	Method Blank	Total/NA	Solid	8015NM Prep	
LCS 880-122223/2-A	Lab Control Sample	Total/NA	Solid	8015NM Prep	
LCSD 880-122223/3-A	Lab Control Sample Dup	Total/NA	Solid	8015NM Prep	
885-36205-11 MS	BH20	Total/NA	Solid	8015NM Prep	
885-36205-11 MSD	BH20	Total/NA	Solid	8015NM Prep	

Analysis Batch: 122337

Lab Sample ID	Client Sample ID	Prep Type	Matrix	Method	Prep Batch
885-36205-11	BH20	Total/NA	Solid	8015B NM	122223
885-36205-12	BH21	Total/NA	Solid	8015B NM	122223
885-36205-13	BH22	Total/NA	Solid	8015B NM	122223
885-36205-14	BH23	Total/NA	Solid	8015B NM	122223
885-36205-15	BH24	Total/NA	Solid	8015B NM	122223
885-36205-16	BH25	Total/NA	Solid	8015B NM	122223
MB 880-122223/1-A	Method Blank	Total/NA	Solid	8015B NM	122223
LCS 880-122223/2-A	Lab Control Sample	Total/NA	Solid	8015B NM	122223
LCSD 880-122223/3-A	Lab Control Sample Dup	Total/NA	Solid	8015B NM	122223
885-36205-11 MS	BH20	Total/NA	Solid	8015B NM	122223
885-36205-11 MSD	BH20	Total/NA	Solid	8015B NM	122223

Eurofins Albuquerque

QC Association Summary

Client: Enduring Resources
Project/Site: KWU 2309

Job ID: 885-36205-1

GC Semi VOA

Analysis Batch: 122339

Lab Sample ID	Client Sample ID	Prep Type	Matrix	Method	Prep Batch
885-36205-1	BH10	Total/NA	Solid	8015B NM	122222
885-36205-2	BH11	Total/NA	Solid	8015B NM	122222
885-36205-3	BH12	Total/NA	Solid	8015B NM	122222
885-36205-4	BH13	Total/NA	Solid	8015B NM	122222
885-36205-5	BH14	Total/NA	Solid	8015B NM	122222
885-36205-6	BH15	Total/NA	Solid	8015B NM	122222
885-36205-7	BH16	Total/NA	Solid	8015B NM	122222
885-36205-8	BH17	Total/NA	Solid	8015B NM	122222
885-36205-9	BH18	Total/NA	Solid	8015B NM	122222
885-36205-10	BH19	Total/NA	Solid	8015B NM	122222
MB 880-122222/1-A	Method Blank	Total/NA	Solid	8015B NM	122222
LCS 880-122222/2-A	Lab Control Sample	Total/NA	Solid	8015B NM	122222
LCSD 880-122222/3-A	Lab Control Sample Dup	Total/NA	Solid	8015B NM	122222

HPLC/IC

Leach Batch: 122111

Lab Sample ID	Client Sample ID	Prep Type	Matrix	Method	Prep Batch
885-36205-1	BH10	Soluble	Solid	DI Leach	
885-36205-2	BH11	Soluble	Solid	DI Leach	
885-36205-3	BH12	Soluble	Solid	DI Leach	
885-36205-4	BH13	Soluble	Solid	DI Leach	
885-36205-5	BH14	Soluble	Solid	DI Leach	
885-36205-6	BH15	Soluble	Solid	DI Leach	
885-36205-7	BH16	Soluble	Solid	DI Leach	
885-36205-8	BH17	Soluble	Solid	DI Leach	
885-36205-9	BH18	Soluble	Solid	DI Leach	
885-36205-10	BH19	Soluble	Solid	DI Leach	
885-36205-11	BH20	Soluble	Solid	DI Leach	
885-36205-12	BH21	Soluble	Solid	DI Leach	
885-36205-13	BH22	Soluble	Solid	DI Leach	
885-36205-14	BH23	Soluble	Solid	DI Leach	
885-36205-15	BH24	Soluble	Solid	DI Leach	
885-36205-16	BH25	Soluble	Solid	DI Leach	
MB 880-122111/1-A	Method Blank	Soluble	Solid	DI Leach	
LCS 880-122111/2-A	Lab Control Sample	Soluble	Solid	DI Leach	
LCSD 880-122111/3-A	Lab Control Sample Dup	Soluble	Solid	DI Leach	
885-36205-1 MS	BH10	Soluble	Solid	DI Leach	
885-36205-1 MSD	BH10	Soluble	Solid	DI Leach	
885-36205-11 MS	BH20	Soluble	Solid	DI Leach	
885-36205-11 MSD	BH20	Soluble	Solid	DI Leach	

Analysis Batch: 122299

Lab Sample ID	Client Sample ID	Prep Type	Matrix	Method	Prep Batch
885-36205-1	BH10	Soluble	Solid	300.0	122111
885-36205-2	BH11	Soluble	Solid	300.0	122111
885-36205-3	BH12	Soluble	Solid	300.0	122111
885-36205-4	BH13	Soluble	Solid	300.0	122111
885-36205-5	BH14	Soluble	Solid	300.0	122111
885-36205-6	BH15	Soluble	Solid	300.0	122111
885-36205-7	BH16	Soluble	Solid	300.0	122111

Eurofins Albuquerque

QC Association Summary

Client: Enduring Resources
Project/Site: KWU 2309

Job ID: 885-36205-1

HPLC/IC (Continued)

Analysis Batch: 122299 (Continued)

Lab Sample ID	Client Sample ID	Prep Type	Matrix	Method	Prep Batch
885-36205-8	BH17	Soluble	Solid	300.0	122111
885-36205-9	BH18	Soluble	Solid	300.0	122111
885-36205-10	BH19	Soluble	Solid	300.0	122111
885-36205-11	BH20	Soluble	Solid	300.0	122111
885-36205-12	BH21	Soluble	Solid	300.0	122111
885-36205-13	BH22	Soluble	Solid	300.0	122111
885-36205-14	BH23	Soluble	Solid	300.0	122111
885-36205-15	BH24	Soluble	Solid	300.0	122111
885-36205-16	BH25	Soluble	Solid	300.0	122111
MB 880-122111/1-A	Method Blank	Soluble	Solid	300.0	122111
LCS 880-122111/2-A	Lab Control Sample	Soluble	Solid	300.0	122111
LCSD 880-122111/3-A	Lab Control Sample Dup	Soluble	Solid	300.0	122111
885-36205-1 MS	BH10	Soluble	Solid	300.0	122111
885-36205-1 MSD	BH10	Soluble	Solid	300.0	122111
885-36205-11 MS	BH20	Soluble	Solid	300.0	122111
885-36205-11 MSD	BH20	Soluble	Solid	300.0	122111



Lab Chronicle

Client: Enduring Resources
 Project/Site: KWU 2309

Job ID: 885-36205-1

Client Sample ID: BH10

Lab Sample ID: 885-36205-1

Date Collected: 10/21/25 11:20

Matrix: Solid

Date Received: 10/25/25 06:30

Prep Type	Batch Type	Batch Method	Run	Dilution Factor	Batch Number	Analyst	Lab	Prepared or Analyzed
Total/NA	Prep	5030B			122291	MNR	EET MID	10/28/25 16:55
Total/NA	Analysis	8021B		1	122187	MNR	EET MID	10/29/25 00:02
Total/NA	Prep	8015NM Prep			122222	EL	EET MID	10/28/25 10:59
Total/NA	Analysis	8015B NM		1	122339	SA	EET MID	10/29/25 17:46
Soluble	Leach	DI Leach			122111	SA	EET MID	10/27/25 15:11
Soluble	Analysis	300.0		1	122299	CS	EET MID	10/29/25 09:18

Client Sample ID: BH11

Lab Sample ID: 885-36205-2

Date Collected: 10/21/25 11:30

Matrix: Solid

Date Received: 10/25/25 06:30

Prep Type	Batch Type	Batch Method	Run	Dilution Factor	Batch Number	Analyst	Lab	Prepared or Analyzed
Total/NA	Prep	5030B			122291	MNR	EET MID	10/28/25 16:55
Total/NA	Analysis	8021B		1	122187	MNR	EET MID	10/29/25 00:22
Total/NA	Prep	8015NM Prep			122222	EL	EET MID	10/28/25 10:59
Total/NA	Analysis	8015B NM		1	122339	SA	EET MID	10/29/25 18:01
Soluble	Leach	DI Leach			122111	SA	EET MID	10/27/25 15:11
Soluble	Analysis	300.0		5	122299	CS	EET MID	10/29/25 09:34

Client Sample ID: BH12

Lab Sample ID: 885-36205-3

Date Collected: 10/21/25 11:40

Matrix: Solid

Date Received: 10/25/25 06:30

Prep Type	Batch Type	Batch Method	Run	Dilution Factor	Batch Number	Analyst	Lab	Prepared or Analyzed
Total/NA	Prep	5030B			122291	MNR	EET MID	10/28/25 16:55
Total/NA	Analysis	8021B		1	122187	MNR	EET MID	10/29/25 00:42
Total/NA	Prep	8015NM Prep			122222	EL	EET MID	10/28/25 10:59
Total/NA	Analysis	8015B NM		1	122339	SA	EET MID	10/29/25 18:16
Soluble	Leach	DI Leach			122111	SA	EET MID	10/27/25 15:11
Soluble	Analysis	300.0		5	122299	CS	EET MID	10/29/25 09:39

Client Sample ID: BH13

Lab Sample ID: 885-36205-4

Date Collected: 10/21/25 11:50

Matrix: Solid

Date Received: 10/25/25 06:30

Prep Type	Batch Type	Batch Method	Run	Dilution Factor	Batch Number	Analyst	Lab	Prepared or Analyzed
Total/NA	Prep	5030B			122291	MNR	EET MID	10/28/25 16:55
Total/NA	Analysis	8021B		1	122187	MNR	EET MID	10/29/25 01:03
Total/NA	Prep	8015NM Prep			122222	EL	EET MID	10/28/25 10:59
Total/NA	Analysis	8015B NM		1	122339	SA	EET MID	10/29/25 18:31
Soluble	Leach	DI Leach			122111	SA	EET MID	10/27/25 15:11
Soluble	Analysis	300.0		1	122299	CS	EET MID	10/29/25 09:44

Eurofins Albuquerque

Lab Chronicle

Client: Enduring Resources
 Project/Site: KWU 2309

Job ID: 885-36205-1

Client Sample ID: BH14
Date Collected: 10/21/25 12:00
Date Received: 10/25/25 06:30

Lab Sample ID: 885-36205-5
Matrix: Solid

Prep Type	Batch Type	Batch Method	Run	Dilution Factor	Batch Number	Analyst	Lab	Prepared or Analyzed
Total/NA	Prep	5030B			122291	MNR	EET MID	10/28/25 16:55
Total/NA	Analysis	8021B		1	122187	MNR	EET MID	10/29/25 01:23
Total/NA	Prep	8015NM Prep			122222	EL	EET MID	10/28/25 10:59
Total/NA	Analysis	8015B NM		1	122339	SA	EET MID	10/29/25 18:45
Soluble	Leach	DI Leach			122111	SA	EET MID	10/27/25 15:11
Soluble	Analysis	300.0		1	122299	CS	EET MID	10/29/25 09:49

Client Sample ID: BH15
Date Collected: 10/21/25 12:15
Date Received: 10/25/25 06:30

Lab Sample ID: 885-36205-6
Matrix: Solid

Prep Type	Batch Type	Batch Method	Run	Dilution Factor	Batch Number	Analyst	Lab	Prepared or Analyzed
Total/NA	Prep	5030B			122291	MNR	EET MID	10/28/25 16:55
Total/NA	Analysis	8021B		1	122187	MNR	EET MID	10/29/25 01:44
Total/NA	Prep	8015NM Prep			122222	EL	EET MID	10/28/25 10:59
Total/NA	Analysis	8015B NM		1	122339	SA	EET MID	10/29/25 19:00
Soluble	Leach	DI Leach			122111	SA	EET MID	10/27/25 15:11
Soluble	Analysis	300.0		5	122299	CS	EET MID	10/29/25 10:05

Client Sample ID: BH16
Date Collected: 10/21/25 12:25
Date Received: 10/25/25 06:30

Lab Sample ID: 885-36205-7
Matrix: Solid

Prep Type	Batch Type	Batch Method	Run	Dilution Factor	Batch Number	Analyst	Lab	Prepared or Analyzed
Total/NA	Prep	5030B			122291	MNR	EET MID	10/28/25 16:55
Total/NA	Analysis	8021B		1	122187	MNR	EET MID	10/29/25 02:04
Total/NA	Prep	8015NM Prep			122222	EL	EET MID	10/28/25 10:59
Total/NA	Analysis	8015B NM		1	122339	SA	EET MID	10/29/25 19:15
Soluble	Leach	DI Leach			122111	SA	EET MID	10/27/25 15:11
Soluble	Analysis	300.0		5	122299	CS	EET MID	10/29/25 10:10

Client Sample ID: BH17
Date Collected: 10/21/25 12:35
Date Received: 10/25/25 06:30

Lab Sample ID: 885-36205-8
Matrix: Solid

Prep Type	Batch Type	Batch Method	Run	Dilution Factor	Batch Number	Analyst	Lab	Prepared or Analyzed
Total/NA	Prep	5030B			122291	MNR	EET MID	10/28/25 16:55
Total/NA	Analysis	8021B		1	122187	MNR	EET MID	10/29/25 02:25
Total/NA	Prep	8015NM Prep			122222	EL	EET MID	10/28/25 10:59
Total/NA	Analysis	8015B NM		1	122339	SA	EET MID	10/29/25 19:30
Soluble	Leach	DI Leach			122111	SA	EET MID	10/27/25 15:11
Soluble	Analysis	300.0		5	122299	CS	EET MID	10/29/25 10:16

Eurofins Albuquerque

Lab Chronicle

Client: Enduring Resources
 Project/Site: KWU 2309

Job ID: 885-36205-1

Client Sample ID: BH18

Lab Sample ID: 885-36205-9

Date Collected: 10/21/25 13:00

Matrix: Solid

Date Received: 10/25/25 06:30

Prep Type	Batch Type	Batch Method	Run	Dilution Factor	Batch Number	Analyst	Lab	Prepared or Analyzed
Total/NA	Prep	5030B			122291	MNR	EET MID	10/28/25 16:55
Total/NA	Analysis	8021B		1	122187	MNR	EET MID	10/29/25 02:45
Total/NA	Prep	8015NM Prep			122222	EL	EET MID	10/28/25 10:59
Total/NA	Analysis	8015B NM		1	122339	SA	EET MID	10/29/25 19:45
Soluble	Leach	DI Leach			122111	SA	EET MID	10/27/25 15:11
Soluble	Analysis	300.0		5	122299	CS	EET MID	10/29/25 10:21

Client Sample ID: BH19

Lab Sample ID: 885-36205-10

Date Collected: 10/21/25 13:10

Matrix: Solid

Date Received: 10/25/25 06:30

Prep Type	Batch Type	Batch Method	Run	Dilution Factor	Batch Number	Analyst	Lab	Prepared or Analyzed
Total/NA	Prep	5030B			122291	MNR	EET MID	10/28/25 16:55
Total/NA	Analysis	8021B		1	122187	MNR	EET MID	10/29/25 03:06
Total/NA	Prep	8015NM Prep			122222	EL	EET MID	10/28/25 10:59
Total/NA	Analysis	8015B NM		1	122339	SA	EET MID	10/29/25 20:00
Soluble	Leach	DI Leach			122111	SA	EET MID	10/27/25 15:11
Soluble	Analysis	300.0		1	122299	CS	EET MID	10/29/25 10:26

Client Sample ID: BH20

Lab Sample ID: 885-36205-11

Date Collected: 10/21/25 13:20

Matrix: Solid

Date Received: 10/25/25 06:30

Prep Type	Batch Type	Batch Method	Run	Dilution Factor	Batch Number	Analyst	Lab	Prepared or Analyzed
Total/NA	Prep	5030B			122192	MNR	EET MID	10/28/25 09:01
Total/NA	Analysis	8021B		1	122187	MNR	EET MID	10/28/25 18:24
Total/NA	Prep	8015NM Prep			122223	EL	EET MID	10/28/25 11:02
Total/NA	Analysis	8015B NM		1	122337	FC	EET MID	10/29/25 13:28
Soluble	Leach	DI Leach			122111	SA	EET MID	10/27/25 15:11
Soluble	Analysis	300.0		1	122299	CS	EET MID	10/29/25 10:31

Client Sample ID: BH21

Lab Sample ID: 885-36205-12

Date Collected: 10/21/25 13:40

Matrix: Solid

Date Received: 10/25/25 06:30

Prep Type	Batch Type	Batch Method	Run	Dilution Factor	Batch Number	Analyst	Lab	Prepared or Analyzed
Total/NA	Prep	5030B			122192	MNR	EET MID	10/28/25 09:01
Total/NA	Analysis	8021B		1	122187	MNR	EET MID	10/28/25 18:44
Total/NA	Prep	8015NM Prep			122223	EL	EET MID	10/28/25 11:02
Total/NA	Analysis	8015B NM		1	122337	FC	EET MID	10/29/25 14:14
Soluble	Leach	DI Leach			122111	SA	EET MID	10/27/25 15:11
Soluble	Analysis	300.0		1	122299	CS	EET MID	10/29/25 10:47

Eurofins Albuquerque

Lab Chronicle

Client: Enduring Resources
Project/Site: KWU 2309

Job ID: 885-36205-1

Client Sample ID: BH22

Date Collected: 10/21/25 13:50

Date Received: 10/25/25 06:30

Lab Sample ID: 885-36205-13

Matrix: Solid

Prep Type	Batch Type	Batch Method	Run	Dilution Factor	Batch Number	Analyst	Lab	Prepared or Analyzed
Total/NA	Prep	5030B			122192	MNR	EET MID	10/28/25 09:01
Total/NA	Analysis	8021B		1	122187	MNR	EET MID	10/28/25 19:05
Total/NA	Prep	8015NM Prep			122223	EL	EET MID	10/28/25 11:02
Total/NA	Analysis	8015B NM		1	122337	FC	EET MID	10/29/25 14:28
Soluble	Leach	DI Leach			122111	SA	EET MID	10/27/25 15:11
Soluble	Analysis	300.0		1	122299	CS	EET MID	10/29/25 10:52

Client Sample ID: BH23

Date Collected: 10/21/25 14:00

Date Received: 10/25/25 06:30

Lab Sample ID: 885-36205-14

Matrix: Solid

Prep Type	Batch Type	Batch Method	Run	Dilution Factor	Batch Number	Analyst	Lab	Prepared or Analyzed
Total/NA	Prep	5030B			122192	MNR	EET MID	10/28/25 09:01
Total/NA	Analysis	8021B		1	122187	MNR	EET MID	10/28/25 19:25
Total/NA	Prep	8015NM Prep			122223	EL	EET MID	10/28/25 11:02
Total/NA	Analysis	8015B NM		1	122337	FC	EET MID	10/29/25 14:43
Soluble	Leach	DI Leach			122111	SA	EET MID	10/27/25 15:11
Soluble	Analysis	300.0		1	122299	CS	EET MID	10/29/25 11:08

Client Sample ID: BH24

Date Collected: 10/21/25 14:15

Date Received: 10/25/25 06:30

Lab Sample ID: 885-36205-15

Matrix: Solid

Prep Type	Batch Type	Batch Method	Run	Dilution Factor	Batch Number	Analyst	Lab	Prepared or Analyzed
Total/NA	Prep	5030B			122192	MNR	EET MID	10/28/25 09:01
Total/NA	Analysis	8021B		1	122187	MNR	EET MID	10/28/25 19:46
Total/NA	Prep	8015NM Prep			122223	EL	EET MID	10/28/25 11:02
Total/NA	Analysis	8015B NM		1	122337	FC	EET MID	10/29/25 14:58
Soluble	Leach	DI Leach			122111	SA	EET MID	10/27/25 15:11
Soluble	Analysis	300.0		1	122299	CS	EET MID	10/29/25 11:13

Client Sample ID: BH25

Date Collected: 10/21/25 14:45

Date Received: 10/25/25 06:30

Lab Sample ID: 885-36205-16

Matrix: Solid

Prep Type	Batch Type	Batch Method	Run	Dilution Factor	Batch Number	Analyst	Lab	Prepared or Analyzed
Total/NA	Prep	5030B			122192	MNR	EET MID	10/28/25 09:01
Total/NA	Analysis	8021B		1	122187	MNR	EET MID	10/28/25 20:06
Total/NA	Prep	8015NM Prep			122223	EL	EET MID	10/28/25 11:02
Total/NA	Analysis	8015B NM		1	122337	FC	EET MID	10/29/25 15:13
Soluble	Leach	DI Leach			122111	SA	EET MID	10/27/25 15:11
Soluble	Analysis	300.0		1	122299	CS	EET MID	10/29/25 11:18

Laboratory References:

EET MID = Eurofins Midland, 1211 W. Florida Ave, Midland, TX 79701, TEL (432)704-5440

Eurofins Albuquerque

Accreditation/Certification Summary

Client: Enduring Resources
Project/Site: KWU 2309

Job ID: 885-36205-1

Laboratory: Eurofins Midland

All accreditations/certifications held by this laboratory are listed. Not all accreditations/certifications are applicable to this report.

Authority	Program	Identification Number	Expiration Date
Texas	NELAP	T104704400	06-30-26

- 1
- 2
- 3
- 4
- 5
- 6
- 7
- 8
- 9
- 10
- 11

Chain-of-Custody Record

Client: Enduring Resources - 4 Corners
 Mailing Address: Attn: Perry Ritter
 Phone #: _____
 email or Fax#: P.Ritter@enduringresources.com

QA/QC Package: Standard Level 4 (Full Validation)
 Accreditation: Az Compliance Other
 NELAC Other
 EDD (Type) _____

Date	Time	Matrix	Sample Name	Container Type and #	Preservative Type	HEAL No.
10/21	1120	SOIL	BH10	4 oz jar		
	1130		BH11			
	1140		BH12			
	1150		BH13			
	1200		BH14			
	1215		BH15			
	1225		BH16			
	1235		BH17			
	1300		BH18			
	1310		BH19			
	1320		BH20			
	1340		BH21			

Relinquished by: _____
 Date: 10/24/25 Time: 11:30
 Relinquished by: Monte Walsh
 Date: 10/24/25 Time: 6:30

Turn-Around Time: 3 DAY TAT
 Standard Rush
 Project Name: KWU 2309
 Project #: _____

Project Manager: Danny Burns
 Sampler: Aaron L
 On Ice: Yes No
 # of Coolers: 1
 Cooler Temp (including CF): 1.5 to 1.7 (°C)

TPH: 8015D (GRO / DRO / MRO)	(BTEX) MTBE / TMB's (8021)	8081 Pesticides/8082 PCB's	EDB (Method 504.1)	PAHs by 8310 or 8270SIMS	RCRA 8 Metals	CLF, Br, NO ₃ , NO ₂ , PO ₄ , SO ₄	8260 (VOA)	8270 (Semi-VOA)	Total Coliform (Present/Absent)
X	X					X			
X	X					X			
X	X					X			
X	X					X			
X	X					X			
X	X					X			
X	X					X			
X	X					X			
X	X					X			
X	X					X			
X	X					X			
X	X					X			
X	X					X			
X	X					X			
X	X					X			

Received by: [Signature] Date: 10/24/25 Time: 1445
 Received by: [Signature] Date: 10/24/25 Time: 6:30



HALL ENVIRONMENTAL ANALYSIS LABORATORY
 www.hallenvironmental.com
 4901 Hawkins NE - Albuquerque, NM 87109
 Tel. 505-345-3975 Fax 505-345-4107
 865-38205 COC

Analysis Request

Remarks: cc: dburns@ensolum.com



Chain-of-Custody Record

Client: Enduro Energy Resources - Yucca Nevada
 Mailing Address: Attn: Perry Rutter

Turn-Around Time: 3 Day TAT
 Standard Rush
 Project Name: _____

Phone #: _____
 email or Fax#: p.rutter@enduroenergyresources.com
 QA/QC Package:
 Standard Level 4 (Full Validation)
 Accreditation: Az Compliance
 NELAC Other
 EDD (Type) _____

Project Manager: _____
 Project #: _____
 Sampler: _____
 On Ice: Yes No
 # of Coolers: 1
 Cooler Temp (including CP): 1.5 to 0.2 = 1.7 (°C)

Date	Time	Matrix	Sample Name	Container Type and #	Preservative Type	HEAL No.
<u>10/24</u>	<u>1740</u>	<u>SOIL</u>	<u>BH21 - AL 10/24/25</u>	<u>4oz Jar</u>		
	<u>1350</u>		<u>BH22</u>			
	<u>1400</u>		<u>BH23</u>			
	<u>1415</u>		<u>BH24</u>			
	<u>1445</u>		<u>BH25</u>			

TPH:8015D (GRO / DRO / MRO)	8081 Pesticides/8082 PCBs	EDB (Method 504.1)	PAHs by 8310 or 8270SIMS	RCRA 8 Metals	Cl ⁻ , Br ⁻ , NO ₃ ⁻ , NO ₂ ⁻ , PO ₄ ⁻ , SO ₄ ⁻	8260 (VOA)	8270 (Semi-VOA)	Total Coliform (Present/Absent)
<input checked="" type="checkbox"/>	<input checked="" type="checkbox"/>	<input checked="" type="checkbox"/>	<input checked="" type="checkbox"/>	<input checked="" type="checkbox"/>	<input checked="" type="checkbox"/>			
<input checked="" type="checkbox"/>	<input checked="" type="checkbox"/>	<input checked="" type="checkbox"/>	<input checked="" type="checkbox"/>	<input checked="" type="checkbox"/>	<input checked="" type="checkbox"/>			
<input checked="" type="checkbox"/>	<input checked="" type="checkbox"/>	<input checked="" type="checkbox"/>	<input checked="" type="checkbox"/>	<input checked="" type="checkbox"/>	<input checked="" type="checkbox"/>			
<input checked="" type="checkbox"/>	<input checked="" type="checkbox"/>	<input checked="" type="checkbox"/>	<input checked="" type="checkbox"/>	<input checked="" type="checkbox"/>	<input checked="" type="checkbox"/>			

Analysis Request

BTEX	MTBE / TMB's (8021)	Remarks:
<input checked="" type="checkbox"/>	<input checked="" type="checkbox"/>	
<input checked="" type="checkbox"/>	<input checked="" type="checkbox"/>	
<input checked="" type="checkbox"/>	<input checked="" type="checkbox"/>	
<input checked="" type="checkbox"/>	<input checked="" type="checkbox"/>	
<input checked="" type="checkbox"/>	<input checked="" type="checkbox"/>	



HALL ENVIRONMENTAL ANALYSIS LABORATORY
 www.hallenvironmental.com
 4901 Hawkins NE - Albuquerque, NM 87109
 Tel. 505-345-3975 Fax 505-345-4107

Received by: Ant Walt Date: 10/24/25 Time: 1449
 Received by: [Signature] Date: 10/25/25 Time: 6:30

CC: dburns@ensolum.com
skahn

If necessary, samples submitted to Hall Environmental may be subcontracted to other accredited laboratories. This serves as notice of this possibility. Any sub-contracted data will be clearly notated on the analytical report.



Login Sample Receipt Checklist

Client: Enduring Resources

Job Number: 885-36205-1

Login Number: 36205

List Source: Eurofins Albuquerque

List Number: 1

Creator: Casarrubias, Tracy

Question	Answer	Comment
The cooler's custody seal, if present, is intact.	True	
Sample custody seals, if present, are intact.	True	
The cooler or samples do not appear to have been compromised or tampered with.	True	
Samples were received on ice.	True	
Cooler Temperature is acceptable.	True	
Cooler Temperature is recorded.	True	
COC is present.	True	
COC is filled out in ink and legible.	True	
COC is filled out with all pertinent information.	True	
Is the Field Sampler's name present on COC?	True	
There are no discrepancies between the containers received and the COC.	True	
Samples are received within Holding Time (excluding tests with immediate HTs)	True	
Sample containers have legible labels.	True	
Containers are not broken or leaking.	True	
Sample collection date/times are provided.	True	
Appropriate sample containers are used.	True	
Sample bottles are completely filled.	True	
Sample Preservation Verified.	N/A	
There is sufficient vol. for all requested analyses, incl. any requested MS/MSDs	True	
Containers requiring zero headspace have no headspace or bubble is <6mm (1/4").	True	



Login Sample Receipt Checklist

Client: Enduring Resources

Job Number: 885-36205-1

Login Number: 36205
List Number: 2
Creator: Laing, Edmundo

List Source: Eurofins Midland
List Creation: 10/28/25 04:31 PM

Question	Answer	Comment
The cooler's custody seal, if present, is intact.	N/A	
Sample custody seals, if present, are intact.	N/A	
The cooler or samples do not appear to have been compromised or tampered with.	True	
Samples were received on ice.	True	
Cooler Temperature is acceptable.	True	
Cooler Temperature is recorded.	True	
COC is present	True	
COC is filled out in ink and legible.	True	
COC is filled out with all pertinent information	True	
Is the Field Sampler's name present on COC?	True	
There are no discrepancies between the containers received and the COC.	True	
Samples are received within Holding Time (excluding tests with immediate HTs)	True	
Sample containers have legible labels.	True	
Containers are not broken or leaking.	True	
Sample collection date/times are provided.	True	
Appropriate sample containers are used.	True	
Sample bottles are completely filled.	True	
Sample Preservation Verified.	N/A	
There is sufficient vol. for all requested analyses, incl. any requested MS/MSDs	True	
Containers requiring zero headspace have no headspace or bubble is <6mm (1/4").	N/A	





Environment Testing

- 1
- 2
- 3
- 4
- 5
- 6
- 7
- 8
- 9
- 10
- 11

ANALYTICAL REPORT

PREPARED FOR

Attn: Danny Montoya
 Enduring Resources
 200 Energy Court
 Farmington, New Mexico 87401

Generated 12/24/2025 12:39:37 PM

JOB DESCRIPTION

KWU 2309-19K Recycling Facility

JOB NUMBER

885-39239-1

Eurofins Albuquerque
 4901 Hawkins NE
 Albuquerque NM 87109



Eurofins Albuquerque

Job Notes

The test results in this report relate only to the samples as received by the laboratory and will meet all requirements of the methodology, with any exceptions noted. This report shall not be reproduced except in full, without the express written approval of the laboratory. All questions should be directed to the Eurofins Environment Testing South Central, LLC Project Manager.

Authorization



Generated
12/24/2025 12:39:37 PM

Authorized for release by
Cheyenne Cason, Project Manager
cheyenne.cason@et.eurofinsus.com
Designee for
Catherine Upton, Project Manager
Catherine.upton@et.eurofinsus.com
(505)338-8837

Client: Enduring Resources
Project/Site: KWU 2309-19K Recycling Facility

Laboratory Job ID: 885-39239-1



Table of Contents

Cover Page	1
Table of Contents	3
Definitions/Glossary	4
Case Narrative	5
Client Sample Results	6
QC Sample Results	53
QC Association Summary	65
Lab Chronicle	76
Certification Summary	91
Chain of Custody	92
Receipt Checklists	96

Definitions/Glossary

Client: Enduring Resources
Project/Site: KWU 2309-19K Recycling Facility

Job ID: 885-39239-1

Qualifiers

GC VOA

Qualifier	Qualifier Description
*+	LCS and/or LCSD is outside acceptance limits, high biased.
F1	MS and/or MSD recovery exceeds control limits.

HPLC/IC

Qualifier	Qualifier Description
4	MS, MSD: The analyte present in the original sample is greater than 4 times the matrix spike concentration; therefore, control limits are not applicable.
F1	MS and/or MSD recovery exceeds control limits.

Glossary

Abbreviation	These commonly used abbreviations may or may not be present in this report.
☼	Listed under the "D" column to designate that the result is reported on a dry weight basis
%R	Percent Recovery
CFL	Contains Free Liquid
CFU	Colony Forming Unit
CNF	Contains No Free Liquid
DER	Duplicate Error Ratio (normalized absolute difference)
Dil Fac	Dilution Factor
DL	Detection Limit (DoD/DOE)
DL, RA, RE, IN	Indicates a Dilution, Re-analysis, Re-extraction, or additional Initial metals/anion analysis of the sample
DLC	Decision Level Concentration (Radiochemistry)
EDL	Estimated Detection Limit (Dioxin)
LOD	Limit of Detection (DoD/DOE)
LOQ	Limit of Quantitation (DoD/DOE)
MCL	EPA recommended "Maximum Contaminant Level"
MDA	Minimum Detectable Activity (Radiochemistry)
MDC	Minimum Detectable Concentration (Radiochemistry)
MDL	Method Detection Limit
ML	Minimum Level (Dioxin)
MPN	Most Probable Number
MQL	Method Quantitation Limit
NC	Not Calculated
ND	Not Detected at the reporting limit (or MDL or EDL if shown)
NEG	Negative / Absent
POS	Positive / Present
PQL	Practical Quantitation Limit
PRES	Presumptive
QC	Quality Control
RER	Relative Error Ratio (Radiochemistry)
RL	Reporting Limit or Requested Limit (Radiochemistry)
RPD	Relative Percent Difference, a measure of the relative difference between two points
TEF	Toxicity Equivalent Factor (Dioxin)
TEQ	Toxicity Equivalent Quotient (Dioxin)
TNTC	Too Numerous To Count

Eurofins Albuquerque

Case Narrative

Client: Enduring Resources
Project: KWU 2309-19K Recycling Facility

Job ID: 885-39239-1

Job ID: 885-39239-1

Eurofins Albuquerque

Job Narrative 885-39239-1

The analytical test results presented in this report meet all requirements of the associated regulatory program listed on the Accreditation/Certification Summary Page, unless otherwise noted. Data qualifiers and/or narrative comments are included to explain any exceptions, if applicable. Regulated compliance samples (e.g. SDWA, NPDES) must comply with associated agency requirements/permits.

- Matrix-specific batch QC (e.g., MS, MSD, SD) may not be reported when insufficient sample volume is available or when site-specific QC samples are not submitted. In such cases, a Laboratory Control Sample Duplicate (LCSD) may be analyzed to provide precision data for the batch.
- For samples analyzed using surrogate and/or isotope dilution analytes, any recoveries falling outside of established acceptance criteria are re-prepared and/or re-analyzed to confirm results, unless the deviation is due to sample dilution or otherwise explained in the case narrative.

Receipt

The samples were received on 12/10/2025 7:40 AM. Unless otherwise noted below, the samples arrived in good condition, and, where required, properly preserved and on ice. The temperature of the cooler at receipt time was 3.1°C.

Gasoline Range Organics

Method 8015D_GRO: The laboratory control sample (LCS) for preparation batch 885-39740 and analytical batch 885-39836 recovered outside control limits for the following analytes: Gasoline Range Organics (GRO)-C6-C10. These analytes were biased high in the LCS and were not detected in the associated samples; therefore, the data have been reported. Samples with detects above RL are not reported and will be rerun under passing QC.

No additional analytical or quality issues were noted, other than those described above or in the Definitions/ Glossary page.

GC VOA

No additional analytical or quality issues were noted, other than those described above or in the Definitions/ Glossary page.

Diesel Range Organics

Method 8015D_DRO: The continuing calibration verification (CCV) associated with batch 885-39905 recovered above the upper control limit for Diesel Range Organics [C10-C28]. The samples associated with this CCV were non-detects for the affected analytes; therefore, the data have been reported. The associated samples are: BH27@1' (885-39239-21), BH27@2' (885-39239-22), BH27@4' (885-39239-23), BH28@1' (885-39239-24), BH28@2' (885-39239-25), BH28@4' (885-39239-26), BH29@1' (885-39239-27), BH29@2' (885-39239-28), BH29@4' (885-39239-29), BH30@1' (885-39239-30), BH30@2' (885-39239-31), BH30@4' (885-39239-32), BH31@1' (885-39239-33), BH31@2' (885-39239-34), BH31@4' (885-39239-35), BH32@1' (885-39239-36), BH32@2' (885-39239-37), BH32@4' (885-39239-38), (LCS 885-39919/2-A) and (MB 885-39919/1-A).

Method 8015D_DRO: Surrogate recovery for the following samples is outside the upper control limit: (CCV 885-39905/40) and (CCV 885-39905/56). Corresponding CCV shows high surrogate, however, samples show surrogate within calibration range. Therefore, data is reported.

No additional analytical or quality issues were noted, other than those described above or in the Definitions/ Glossary page.

HPLC/IC

Method 300_OF_28D_PREC: The matrix spike duplicate (MSD) recoveries for preparation batch 885-39799 and analytical batch 885-39828 were outside control limits. Sample matrix interference is suspected because the associated laboratory control sample (LCS) recovery was within acceptance limits.

No additional analytical or quality issues were noted, other than those described above or in the Definitions/ Glossary page.

Eurofins Albuquerque

Client Sample Results

Client: Enduring Resources
 Project/Site: KWU 2309-19K Recycling Facility

Job ID: 885-39239-1

Client Sample ID: SS01@0-0.5'

Lab Sample ID: 885-39239-1

Date Collected: 12/08/25 12:36

Matrix: Solid

Date Received: 12/10/25 07:40

Method: SW846 8015D - Gasoline Range Organics (GRO) (GC)

Analyte	Result	Qualifier	RL	Unit	D	Prepared	Analyzed	Dil Fac
Gasoline Range Organics (GRO)-C6-C10	ND	*+	4.9	mg/Kg		12/11/25 10:03	12/13/25 00:08	1
Surrogate	%Recovery	Qualifier	Limits			Prepared	Analyzed	Dil Fac
4-Bromofluorobenzene (Surr)	121		15 - 150			12/11/25 10:03	12/13/25 00:08	1

Method: SW846 8021B - Volatile Organic Compounds (GC)

Analyte	Result	Qualifier	RL	Unit	D	Prepared	Analyzed	Dil Fac
Benzene	ND		0.024	mg/Kg		12/11/25 10:03	12/13/25 00:08	1
Ethylbenzene	ND		0.049	mg/Kg		12/11/25 10:03	12/13/25 00:08	1
Toluene	ND		0.049	mg/Kg		12/11/25 10:03	12/13/25 00:08	1
Xylenes, Total	ND		0.097	mg/Kg		12/11/25 10:03	12/13/25 00:08	1
Surrogate	%Recovery	Qualifier	Limits			Prepared	Analyzed	Dil Fac
4-Bromofluorobenzene (Surr)	103		15 - 150			12/11/25 10:03	12/13/25 00:08	1

Method: SW846 8015D - Diesel Range Organics (DRO) (GC)

Analyte	Result	Qualifier	RL	Unit	D	Prepared	Analyzed	Dil Fac
Diesel Range Organics [C10-C28]	ND		9.6	mg/Kg		12/12/25 14:27	12/15/25 21:49	1
Motor Oil Range Organics [C28-C40]	ND		48	mg/Kg		12/12/25 14:27	12/15/25 21:49	1
Surrogate	%Recovery	Qualifier	Limits			Prepared	Analyzed	Dil Fac
Di-n-octyl phthalate (Surr)	97		62 - 134			12/12/25 14:27	12/15/25 21:49	1

Method: EPA 300.0 - Anions, Ion Chromatography

Analyte	Result	Qualifier	RL	Unit	D	Prepared	Analyzed	Dil Fac
Chloride	1300		50	mg/Kg		12/11/25 15:10	12/11/25 21:05	10

Client Sample Results

Client: Enduring Resources
Project/Site: KWU 2309-19K Recycling Facility

Job ID: 885-39239-1

Client Sample ID: SS02@0-0.5'

Lab Sample ID: 885-39239-2

Date Collected: 12/08/25 12:41

Matrix: Solid

Date Received: 12/10/25 07:40

Method: SW846 8015D - Gasoline Range Organics (GRO) (GC)

Analyte	Result	Qualifier	RL	Unit	D	Prepared	Analyzed	Dil Fac
Gasoline Range Organics (GRO)-C6-C10	ND	*+	4.9	mg/Kg	-	12/11/25 10:03	12/13/25 00:31	1
Surrogate	%Recovery	Qualifier	Limits			Prepared	Analyzed	Dil Fac
4-Bromofluorobenzene (Surr)	116		15 - 150			12/11/25 10:03	12/13/25 00:31	1

Method: SW846 8021B - Volatile Organic Compounds (GC)

Analyte	Result	Qualifier	RL	Unit	D	Prepared	Analyzed	Dil Fac
Benzene	ND		0.024	mg/Kg	-	12/11/25 10:03	12/13/25 00:31	1
Ethylbenzene	ND		0.049	mg/Kg	-	12/11/25 10:03	12/13/25 00:31	1
Toluene	ND		0.049	mg/Kg	-	12/11/25 10:03	12/13/25 00:31	1
Xylenes, Total	ND		0.098	mg/Kg	-	12/11/25 10:03	12/13/25 00:31	1
Surrogate	%Recovery	Qualifier	Limits			Prepared	Analyzed	Dil Fac
4-Bromofluorobenzene (Surr)	99		15 - 150			12/11/25 10:03	12/13/25 00:31	1

Method: SW846 8015D - Diesel Range Organics (DRO) (GC)

Analyte	Result	Qualifier	RL	Unit	D	Prepared	Analyzed	Dil Fac
Diesel Range Organics [C10-C28]	45		8.9	mg/Kg	-	12/12/25 14:27	12/15/25 22:01	1
Motor Oil Range Organics [C28-C40]	130		45	mg/Kg	-	12/12/25 14:27	12/15/25 22:01	1
Surrogate	%Recovery	Qualifier	Limits			Prepared	Analyzed	Dil Fac
Di-n-octyl phthalate (Surr)	96		62 - 134			12/12/25 14:27	12/15/25 22:01	1

Method: EPA 300.0 - Anions, Ion Chromatography

Analyte	Result	Qualifier	RL	Unit	D	Prepared	Analyzed	Dil Fac
Chloride	1600		51	mg/Kg	-	12/11/25 15:10	12/11/25 21:19	10

Eurofins Albuquerque

Client Sample Results

Client: Enduring Resources
 Project/Site: KWU 2309-19K Recycling Facility

Job ID: 885-39239-1

Client Sample ID: SS03@0-0.5'

Lab Sample ID: 885-39239-3

Date Collected: 12/08/25 12:47

Matrix: Solid

Date Received: 12/10/25 07:40

Method: SW846 8015D - Gasoline Range Organics (GRO) (GC)

Analyte	Result	Qualifier	RL	Unit	D	Prepared	Analyzed	Dil Fac
Gasoline Range Organics (GRO)-C6-C10	ND	*+	4.9	mg/Kg	-	12/11/25 10:03	12/13/25 00:55	1
Surrogate	%Recovery	Qualifier	Limits			Prepared	Analyzed	Dil Fac
4-Bromofluorobenzene (Surr)	116		15 - 150			12/11/25 10:03	12/13/25 00:55	1

Method: SW846 8021B - Volatile Organic Compounds (GC)

Analyte	Result	Qualifier	RL	Unit	D	Prepared	Analyzed	Dil Fac
Benzene	ND		0.024	mg/Kg	-	12/11/25 10:03	12/13/25 00:55	1
Ethylbenzene	ND		0.049	mg/Kg	-	12/11/25 10:03	12/13/25 00:55	1
Toluene	ND		0.049	mg/Kg	-	12/11/25 10:03	12/13/25 00:55	1
Xylenes, Total	ND		0.097	mg/Kg	-	12/11/25 10:03	12/13/25 00:55	1
Surrogate	%Recovery	Qualifier	Limits			Prepared	Analyzed	Dil Fac
4-Bromofluorobenzene (Surr)	98		15 - 150			12/11/25 10:03	12/13/25 00:55	1

Method: SW846 8015D - Diesel Range Organics (DRO) (GC)

Analyte	Result	Qualifier	RL	Unit	D	Prepared	Analyzed	Dil Fac
Diesel Range Organics [C10-C28]	49		9.3	mg/Kg	-	12/12/25 14:27	12/15/25 22:12	1
Motor Oil Range Organics [C28-C40]	160		47	mg/Kg	-	12/12/25 14:27	12/15/25 22:12	1
Surrogate	%Recovery	Qualifier	Limits			Prepared	Analyzed	Dil Fac
Di-n-octyl phthalate (Surr)	94		62 - 134			12/12/25 14:27	12/15/25 22:12	1

Method: EPA 300.0 - Anions, Ion Chromatography

Analyte	Result	Qualifier	RL	Unit	D	Prepared	Analyzed	Dil Fac
Chloride	4100		49	mg/Kg	-	12/11/25 15:10	12/11/25 21:33	10

Client Sample Results

Client: Enduring Resources
 Project/Site: KWU 2309-19K Recycling Facility

Job ID: 885-39239-1

Client Sample ID: SS04@0-0.5'

Lab Sample ID: 885-39239-4

Date Collected: 12/08/25 12:52

Matrix: Solid

Date Received: 12/10/25 07:40

Method: SW846 8015D - Gasoline Range Organics (GRO) (GC)

Analyte	Result	Qualifier	RL	Unit	D	Prepared	Analyzed	Dil Fac
Gasoline Range Organics (GRO)-C6-C10	ND	*+	4.8	mg/Kg	-	12/11/25 10:03	12/13/25 01:18	1
Surrogate	%Recovery	Qualifier	Limits			Prepared	Analyzed	Dil Fac
4-Bromofluorobenzene (Surr)	117		15 - 150			12/11/25 10:03	12/13/25 01:18	1

Method: SW846 8021B - Volatile Organic Compounds (GC)

Analyte	Result	Qualifier	RL	Unit	D	Prepared	Analyzed	Dil Fac
Benzene	ND		0.024	mg/Kg	-	12/11/25 10:03	12/13/25 01:18	1
Ethylbenzene	ND		0.048	mg/Kg	-	12/11/25 10:03	12/13/25 01:18	1
Toluene	ND		0.048	mg/Kg	-	12/11/25 10:03	12/13/25 01:18	1
Xylenes, Total	ND		0.096	mg/Kg	-	12/11/25 10:03	12/13/25 01:18	1
Surrogate	%Recovery	Qualifier	Limits			Prepared	Analyzed	Dil Fac
4-Bromofluorobenzene (Surr)	100		15 - 150			12/11/25 10:03	12/13/25 01:18	1

Method: SW846 8015D - Diesel Range Organics (DRO) (GC)

Analyte	Result	Qualifier	RL	Unit	D	Prepared	Analyzed	Dil Fac
Diesel Range Organics [C10-C28]	25		9.4	mg/Kg	-	12/12/25 14:27	12/15/25 22:24	1
Motor Oil Range Organics [C28-C40]	150		47	mg/Kg	-	12/12/25 14:27	12/15/25 22:24	1
Surrogate	%Recovery	Qualifier	Limits			Prepared	Analyzed	Dil Fac
Di-n-octyl phthalate (Surr)	94		62 - 134			12/12/25 14:27	12/15/25 22:24	1

Method: EPA 300.0 - Anions, Ion Chromatography

Analyte	Result	Qualifier	RL	Unit	D	Prepared	Analyzed	Dil Fac
Chloride	800		51	mg/Kg	-	12/11/25 15:10	12/11/25 21:47	10

Client Sample Results

Client: Enduring Resources
 Project/Site: KWU 2309-19K Recycling Facility

Job ID: 885-39239-1

Client Sample ID: SS05@0-0.5'

Lab Sample ID: 885-39239-5

Date Collected: 12/08/25 12:57

Matrix: Solid

Date Received: 12/10/25 07:40

Method: SW846 8015D - Gasoline Range Organics (GRO) (GC)

Analyte	Result	Qualifier	RL	Unit	D	Prepared	Analyzed	Dil Fac
Gasoline Range Organics (GRO)-C6-C10	ND	*+	5.0	mg/Kg	-	12/11/25 10:03	12/13/25 02:05	1
Surrogate	%Recovery	Qualifier	Limits			Prepared	Analyzed	Dil Fac
4-Bromofluorobenzene (Surr)	116		15 - 150			12/11/25 10:03	12/13/25 02:05	1

Method: SW846 8021B - Volatile Organic Compounds (GC)

Analyte	Result	Qualifier	RL	Unit	D	Prepared	Analyzed	Dil Fac
Benzene	ND		0.025	mg/Kg	-	12/11/25 10:03	12/13/25 02:05	1
Ethylbenzene	ND		0.050	mg/Kg	-	12/11/25 10:03	12/13/25 02:05	1
Toluene	ND		0.050	mg/Kg	-	12/11/25 10:03	12/13/25 02:05	1
Xylenes, Total	ND		0.10	mg/Kg	-	12/11/25 10:03	12/13/25 02:05	1
Surrogate	%Recovery	Qualifier	Limits			Prepared	Analyzed	Dil Fac
4-Bromofluorobenzene (Surr)	100		15 - 150			12/11/25 10:03	12/13/25 02:05	1

Method: SW846 8015D - Diesel Range Organics (DRO) (GC)

Analyte	Result	Qualifier	RL	Unit	D	Prepared	Analyzed	Dil Fac
Diesel Range Organics [C10-C28]	47		9.9	mg/Kg	-	12/12/25 14:27	12/15/25 22:35	1
Motor Oil Range Organics [C28-C40]	160		49	mg/Kg	-	12/12/25 14:27	12/15/25 22:35	1
Surrogate	%Recovery	Qualifier	Limits			Prepared	Analyzed	Dil Fac
Di-n-octyl phthalate (Surr)	89		62 - 134			12/12/25 14:27	12/15/25 22:35	1

Method: EPA 300.0 - Anions, Ion Chromatography

Analyte	Result	Qualifier	RL	Unit	D	Prepared	Analyzed	Dil Fac
Chloride	1100		50	mg/Kg	-	12/11/25 15:10	12/11/25 22:02	10

Eurofins Albuquerque

Client Sample Results

Client: Enduring Resources
 Project/Site: KWU 2309-19K Recycling Facility

Job ID: 885-39239-1

Client Sample ID: SS06@0-0.5'

Lab Sample ID: 885-39239-6

Date Collected: 12/08/25 13:03

Matrix: Solid

Date Received: 12/10/25 07:40

Method: SW846 8015D - Gasoline Range Organics (GRO) (GC)

Analyte	Result	Qualifier	RL	Unit	D	Prepared	Analyzed	Dil Fac
Gasoline Range Organics (GRO)-C6-C10	ND	*+	4.9	mg/Kg	-	12/11/25 10:03	12/13/25 02:29	1
Surrogate	%Recovery	Qualifier	Limits			Prepared	Analyzed	Dil Fac
4-Bromofluorobenzene (Surr)	117		15 - 150			12/11/25 10:03	12/13/25 02:29	1

Method: SW846 8021B - Volatile Organic Compounds (GC)

Analyte	Result	Qualifier	RL	Unit	D	Prepared	Analyzed	Dil Fac
Benzene	ND		0.024	mg/Kg	-	12/11/25 10:03	12/13/25 02:29	1
Ethylbenzene	ND		0.049	mg/Kg	-	12/11/25 10:03	12/13/25 02:29	1
Toluene	ND		0.049	mg/Kg	-	12/11/25 10:03	12/13/25 02:29	1
Xylenes, Total	ND		0.097	mg/Kg	-	12/11/25 10:03	12/13/25 02:29	1
Surrogate	%Recovery	Qualifier	Limits			Prepared	Analyzed	Dil Fac
4-Bromofluorobenzene (Surr)	101		15 - 150			12/11/25 10:03	12/13/25 02:29	1

Method: SW846 8015D - Diesel Range Organics (DRO) (GC)

Analyte	Result	Qualifier	RL	Unit	D	Prepared	Analyzed	Dil Fac
Diesel Range Organics [C10-C28]	13		9.4	mg/Kg	-	12/12/25 14:27	12/15/25 22:47	1
Motor Oil Range Organics [C28-C40]	78		47	mg/Kg	-	12/12/25 14:27	12/15/25 22:47	1
Surrogate	%Recovery	Qualifier	Limits			Prepared	Analyzed	Dil Fac
Di-n-octyl phthalate (Surr)	93		62 - 134			12/12/25 14:27	12/15/25 22:47	1

Method: EPA 300.0 - Anions, Ion Chromatography

Analyte	Result	Qualifier	RL	Unit	D	Prepared	Analyzed	Dil Fac
Chloride	380		50	mg/Kg	-	12/11/25 15:10	12/11/25 22:16	10

Client Sample Results

Client: Enduring Resources
Project/Site: KWU 2309-19K Recycling Facility

Job ID: 885-39239-1

Client Sample ID: SS07@0-0.5'

Lab Sample ID: 885-39239-7

Date Collected: 12/08/25 13:08

Matrix: Solid

Date Received: 12/10/25 07:40

Method: SW846 8015D - Gasoline Range Organics (GRO) (GC)

Analyte	Result	Qualifier	RL	Unit	D	Prepared	Analyzed	Dil Fac
Gasoline Range Organics (GRO)-C6-C10	ND		4.9	mg/Kg		12/11/25 14:41	12/16/25 01:07	1
Surrogate	%Recovery	Qualifier	Limits			Prepared	Analyzed	Dil Fac
4-Bromofluorobenzene (Surr)	107		15 - 150			12/11/25 14:41	12/16/25 01:07	1

Method: SW846 8021B - Volatile Organic Compounds (GC)

Analyte	Result	Qualifier	RL	Unit	D	Prepared	Analyzed	Dil Fac
Benzene	ND		0.025	mg/Kg		12/11/25 14:41	12/16/25 01:07	1
Ethylbenzene	ND		0.049	mg/Kg		12/11/25 14:41	12/16/25 01:07	1
Toluene	ND		0.049	mg/Kg		12/11/25 14:41	12/16/25 01:07	1
Xylenes, Total	ND		0.099	mg/Kg		12/11/25 14:41	12/16/25 01:07	1
Surrogate	%Recovery	Qualifier	Limits			Prepared	Analyzed	Dil Fac
4-Bromofluorobenzene (Surr)	94		15 - 150			12/11/25 14:41	12/16/25 01:07	1

Method: SW846 8015D - Diesel Range Organics (DRO) (GC)

Analyte	Result	Qualifier	RL	Unit	D	Prepared	Analyzed	Dil Fac
Diesel Range Organics [C10-C28]	ND		9.8	mg/Kg		12/12/25 14:27	12/15/25 22:58	1
Motor Oil Range Organics [C28-C40]	ND		49	mg/Kg		12/12/25 14:27	12/15/25 22:58	1
Surrogate	%Recovery	Qualifier	Limits			Prepared	Analyzed	Dil Fac
Di-n-octyl phthalate (Surr)	94		62 - 134			12/12/25 14:27	12/15/25 22:58	1

Method: EPA 300.0 - Anions, Ion Chromatography

Analyte	Result	Qualifier	RL	Unit	D	Prepared	Analyzed	Dil Fac
Chloride	ND		50	mg/Kg		12/11/25 16:30	12/12/25 11:34	10

Eurofins Albuquerque

Client Sample Results

Client: Enduring Resources
Project/Site: KWU 2309-19K Recycling Facility

Job ID: 885-39239-1

Client Sample ID: SS08@0-0.5'

Lab Sample ID: 885-39239-8

Date Collected: 12/08/25 13:13

Matrix: Solid

Date Received: 12/10/25 07:40

Method: SW846 8015D - Gasoline Range Organics (GRO) (GC)

Analyte	Result	Qualifier	RL	Unit	D	Prepared	Analyzed	Dil Fac
Gasoline Range Organics (GRO)-C6-C10	ND		5.0	mg/Kg		12/11/25 14:41	12/16/25 02:12	1
Surrogate	%Recovery	Qualifier	Limits			Prepared	Analyzed	Dil Fac
4-Bromofluorobenzene (Surr)	106		15 - 150			12/11/25 14:41	12/16/25 02:12	1

Method: SW846 8021B - Volatile Organic Compounds (GC)

Analyte	Result	Qualifier	RL	Unit	D	Prepared	Analyzed	Dil Fac
Benzene	ND		0.025	mg/Kg		12/11/25 14:41	12/16/25 02:12	1
Ethylbenzene	ND		0.050	mg/Kg		12/11/25 14:41	12/16/25 02:12	1
Toluene	ND		0.050	mg/Kg		12/11/25 14:41	12/16/25 02:12	1
Xylenes, Total	ND		0.10	mg/Kg		12/11/25 14:41	12/16/25 02:12	1
Surrogate	%Recovery	Qualifier	Limits			Prepared	Analyzed	Dil Fac
4-Bromofluorobenzene (Surr)	93		15 - 150			12/11/25 14:41	12/16/25 02:12	1

Method: SW846 8015D - Diesel Range Organics (DRO) (GC)

Analyte	Result	Qualifier	RL	Unit	D	Prepared	Analyzed	Dil Fac
Diesel Range Organics [C10-C28]	ND		8.7	mg/Kg		12/12/25 14:27	12/15/25 23:10	1
Motor Oil Range Organics [C28-C40]	ND		43	mg/Kg		12/12/25 14:27	12/15/25 23:10	1
Surrogate	%Recovery	Qualifier	Limits			Prepared	Analyzed	Dil Fac
Di-n-octyl phthalate (Surr)	97		62 - 134			12/12/25 14:27	12/15/25 23:10	1

Method: EPA 300.0 - Anions, Ion Chromatography

Analyte	Result	Qualifier	RL	Unit	D	Prepared	Analyzed	Dil Fac
Chloride	190		51	mg/Kg		12/11/25 16:30	12/12/25 12:17	10

Eurofins Albuquerque

Client Sample Results

Client: Enduring Resources
 Project/Site: KWU 2309-19K Recycling Facility

Job ID: 885-39239-1

Client Sample ID: SS09@0-0.5'

Lab Sample ID: 885-39239-9

Date Collected: 12/08/25 13:18

Matrix: Solid

Date Received: 12/10/25 07:40

Method: SW846 8015D - Gasoline Range Organics (GRO) (GC)

Analyte	Result	Qualifier	RL	Unit	D	Prepared	Analyzed	Dil Fac
Gasoline Range Organics (GRO)-C6-C10	ND		4.9	mg/Kg		12/11/25 14:41	12/16/25 03:16	1
Surrogate	%Recovery	Qualifier	Limits			Prepared	Analyzed	Dil Fac
4-Bromofluorobenzene (Surr)	108		15 - 150			12/11/25 14:41	12/16/25 03:16	1

Method: SW846 8021B - Volatile Organic Compounds (GC)

Analyte	Result	Qualifier	RL	Unit	D	Prepared	Analyzed	Dil Fac
Benzene	ND		0.025	mg/Kg		12/11/25 14:41	12/16/25 03:16	1
Ethylbenzene	ND		0.049	mg/Kg		12/11/25 14:41	12/16/25 03:16	1
Toluene	ND		0.049	mg/Kg		12/11/25 14:41	12/16/25 03:16	1
Xylenes, Total	ND		0.098	mg/Kg		12/11/25 14:41	12/16/25 03:16	1
Surrogate	%Recovery	Qualifier	Limits			Prepared	Analyzed	Dil Fac
4-Bromofluorobenzene (Surr)	92		15 - 150			12/11/25 14:41	12/16/25 03:16	1

Method: SW846 8015D - Diesel Range Organics (DRO) (GC)

Analyte	Result	Qualifier	RL	Unit	D	Prepared	Analyzed	Dil Fac
Diesel Range Organics [C10-C28]	ND		9.6	mg/Kg		12/12/25 14:27	12/15/25 23:22	1
Motor Oil Range Organics [C28-C40]	ND		48	mg/Kg		12/12/25 14:27	12/15/25 23:22	1
Surrogate	%Recovery	Qualifier	Limits			Prepared	Analyzed	Dil Fac
Di-n-octyl phthalate (Surr)	95		62 - 134			12/12/25 14:27	12/15/25 23:22	1

Method: EPA 300.0 - Anions, Ion Chromatography

Analyte	Result	Qualifier	RL	Unit	D	Prepared	Analyzed	Dil Fac
Chloride	ND		50	mg/Kg		12/11/25 16:30	12/12/25 13:27	10

Eurofins Albuquerque

Client Sample Results

Client: Enduring Resources
 Project/Site: KWU 2309-19K Recycling Facility

Job ID: 885-39239-1

Client Sample ID: SS10@0-0.5'

Lab Sample ID: 885-39239-10

Date Collected: 12/08/25 13:22

Matrix: Solid

Date Received: 12/10/25 07:40

Method: SW846 8015D - Gasoline Range Organics (GRO) (GC)

Analyte	Result	Qualifier	RL	Unit	D	Prepared	Analyzed	Dil Fac
Gasoline Range Organics (GRO)-C6-C10	ND		5.0	mg/Kg		12/11/25 14:41	12/16/25 03:38	1
Surrogate	%Recovery	Qualifier	Limits			Prepared	Analyzed	Dil Fac
4-Bromofluorobenzene (Surr)	109		15 - 150			12/11/25 14:41	12/16/25 03:38	1

Method: SW846 8021B - Volatile Organic Compounds (GC)

Analyte	Result	Qualifier	RL	Unit	D	Prepared	Analyzed	Dil Fac
Benzene	ND		0.025	mg/Kg		12/11/25 14:41	12/16/25 03:38	1
Ethylbenzene	ND		0.050	mg/Kg		12/11/25 14:41	12/16/25 03:38	1
Toluene	ND		0.050	mg/Kg		12/11/25 14:41	12/16/25 03:38	1
Xylenes, Total	ND		0.099	mg/Kg		12/11/25 14:41	12/16/25 03:38	1
Surrogate	%Recovery	Qualifier	Limits			Prepared	Analyzed	Dil Fac
4-Bromofluorobenzene (Surr)	92		15 - 150			12/11/25 14:41	12/16/25 03:38	1

Method: SW846 8015D - Diesel Range Organics (DRO) (GC)

Analyte	Result	Qualifier	RL	Unit	D	Prepared	Analyzed	Dil Fac
Diesel Range Organics [C10-C28]	ND		9.8	mg/Kg		12/12/25 14:27	12/15/25 23:33	1
Motor Oil Range Organics [C28-C40]	ND		49	mg/Kg		12/12/25 14:27	12/15/25 23:33	1
Surrogate	%Recovery	Qualifier	Limits			Prepared	Analyzed	Dil Fac
Di-n-octyl phthalate (Surr)	98		62 - 134			12/12/25 14:27	12/15/25 23:33	1

Method: EPA 300.0 - Anions, Ion Chromatography

Analyte	Result	Qualifier	RL	Unit	D	Prepared	Analyzed	Dil Fac
Chloride	110		50	mg/Kg		12/11/25 16:30	12/12/25 13:42	10

Client Sample Results

Client: Enduring Resources
Project/Site: KWU 2309-19K Recycling Facility

Job ID: 885-39239-1

Client Sample ID: SS11@0-0.5'

Lab Sample ID: 885-39239-11

Date Collected: 12/08/25 13:28

Matrix: Solid

Date Received: 12/10/25 07:40

Method: SW846 8015D - Gasoline Range Organics (GRO) (GC)

Analyte	Result	Qualifier	RL	Unit	D	Prepared	Analyzed	Dil Fac
Gasoline Range Organics (GRO)-C6-C10	ND		4.9	mg/Kg		12/11/25 14:41	12/16/25 03:59	1
Surrogate	%Recovery	Qualifier	Limits			Prepared	Analyzed	Dil Fac
4-Bromofluorobenzene (Surr)	106		15 - 150			12/11/25 14:41	12/16/25 03:59	1

Method: SW846 8021B - Volatile Organic Compounds (GC)

Analyte	Result	Qualifier	RL	Unit	D	Prepared	Analyzed	Dil Fac
Benzene	ND		0.025	mg/Kg		12/11/25 14:41	12/16/25 03:59	1
Ethylbenzene	ND		0.049	mg/Kg		12/11/25 14:41	12/16/25 03:59	1
Toluene	ND		0.049	mg/Kg		12/11/25 14:41	12/16/25 03:59	1
Xylenes, Total	ND		0.098	mg/Kg		12/11/25 14:41	12/16/25 03:59	1
Surrogate	%Recovery	Qualifier	Limits			Prepared	Analyzed	Dil Fac
4-Bromofluorobenzene (Surr)	92		15 - 150			12/11/25 14:41	12/16/25 03:59	1

Method: SW846 8015D - Diesel Range Organics (DRO) (GC)

Analyte	Result	Qualifier	RL	Unit	D	Prepared	Analyzed	Dil Fac
Diesel Range Organics [C10-C28]	ND		9.7	mg/Kg		12/12/25 14:27	12/15/25 23:56	1
Motor Oil Range Organics [C28-C40]	ND		48	mg/Kg		12/12/25 14:27	12/15/25 23:56	1
Surrogate	%Recovery	Qualifier	Limits			Prepared	Analyzed	Dil Fac
Di-n-octyl phthalate (Surr)	97		62 - 134			12/12/25 14:27	12/15/25 23:56	1

Method: EPA 300.0 - Anions, Ion Chromatography

Analyte	Result	Qualifier	RL	Unit	D	Prepared	Analyzed	Dil Fac
Chloride	ND		49	mg/Kg		12/11/25 16:30	12/12/25 13:56	10

Eurofins Albuquerque

Client Sample Results

Client: Enduring Resources
 Project/Site: KWU 2309-19K Recycling Facility

Job ID: 885-39239-1

Client Sample ID: SS12@0-0.5'

Lab Sample ID: 885-39239-12

Date Collected: 12/08/25 13:33

Matrix: Solid

Date Received: 12/10/25 07:40

Method: SW846 8015D - Gasoline Range Organics (GRO) (GC)

Analyte	Result	Qualifier	RL	Unit	D	Prepared	Analyzed	Dil Fac
Gasoline Range Organics (GRO)-C6-C10	ND		5.0	mg/Kg		12/11/25 14:41	12/16/25 04:21	1
Surrogate	%Recovery	Qualifier	Limits			Prepared	Analyzed	Dil Fac
4-Bromofluorobenzene (Surr)	107		15 - 150			12/11/25 14:41	12/16/25 04:21	1

Method: SW846 8021B - Volatile Organic Compounds (GC)

Analyte	Result	Qualifier	RL	Unit	D	Prepared	Analyzed	Dil Fac
Benzene	ND		0.025	mg/Kg		12/11/25 14:41	12/16/25 04:21	1
Ethylbenzene	ND		0.050	mg/Kg		12/11/25 14:41	12/16/25 04:21	1
Toluene	ND		0.050	mg/Kg		12/11/25 14:41	12/16/25 04:21	1
Xylenes, Total	ND		0.10	mg/Kg		12/11/25 14:41	12/16/25 04:21	1
Surrogate	%Recovery	Qualifier	Limits			Prepared	Analyzed	Dil Fac
4-Bromofluorobenzene (Surr)	92		15 - 150			12/11/25 14:41	12/16/25 04:21	1

Method: SW846 8015D - Diesel Range Organics (DRO) (GC)

Analyte	Result	Qualifier	RL	Unit	D	Prepared	Analyzed	Dil Fac
Diesel Range Organics [C10-C28]	ND		10	mg/Kg		12/12/25 14:27	12/16/25 00:07	1
Motor Oil Range Organics [C28-C40]	ND		50	mg/Kg		12/12/25 14:27	12/16/25 00:07	1
Surrogate	%Recovery	Qualifier	Limits			Prepared	Analyzed	Dil Fac
Di-n-octyl phthalate (Surr)	100		62 - 134			12/12/25 14:27	12/16/25 00:07	1

Method: EPA 300.0 - Anions, Ion Chromatography

Analyte	Result	Qualifier	RL	Unit	D	Prepared	Analyzed	Dil Fac
Chloride	ND		50	mg/Kg		12/11/25 16:30	12/12/25 14:10	10

Eurofins Albuquerque

Client Sample Results

Client: Enduring Resources
 Project/Site: KWU 2309-19K Recycling Facility

Job ID: 885-39239-1

Client Sample ID: SS13@0-0.5'

Lab Sample ID: 885-39239-13

Date Collected: 12/08/25 13:38

Matrix: Solid

Date Received: 12/10/25 07:40

Method: SW846 8015D - Gasoline Range Organics (GRO) (GC)

Analyte	Result	Qualifier	RL	Unit	D	Prepared	Analyzed	Dil Fac
Gasoline Range Organics (GRO)-C6-C10	ND		4.9	mg/Kg		12/11/25 14:41	12/16/25 04:42	1
Surrogate	%Recovery	Qualifier	Limits			Prepared	Analyzed	Dil Fac
4-Bromofluorobenzene (Surr)	108		15 - 150			12/11/25 14:41	12/16/25 04:42	1

Method: SW846 8021B - Volatile Organic Compounds (GC)

Analyte	Result	Qualifier	RL	Unit	D	Prepared	Analyzed	Dil Fac
Benzene	ND		0.024	mg/Kg		12/11/25 14:41	12/16/25 04:42	1
Ethylbenzene	ND		0.049	mg/Kg		12/11/25 14:41	12/16/25 04:42	1
Toluene	ND		0.049	mg/Kg		12/11/25 14:41	12/16/25 04:42	1
Xylenes, Total	ND		0.097	mg/Kg		12/11/25 14:41	12/16/25 04:42	1
Surrogate	%Recovery	Qualifier	Limits			Prepared	Analyzed	Dil Fac
4-Bromofluorobenzene (Surr)	91		15 - 150			12/11/25 14:41	12/16/25 04:42	1

Method: SW846 8015D - Diesel Range Organics (DRO) (GC)

Analyte	Result	Qualifier	RL	Unit	D	Prepared	Analyzed	Dil Fac
Diesel Range Organics [C10-C28]	ND		9.4	mg/Kg		12/12/25 14:27	12/16/25 00:19	1
Motor Oil Range Organics [C28-C40]	ND		47	mg/Kg		12/12/25 14:27	12/16/25 00:19	1
Surrogate	%Recovery	Qualifier	Limits			Prepared	Analyzed	Dil Fac
Di-n-octyl phthalate (Surr)	99		62 - 134			12/12/25 14:27	12/16/25 00:19	1

Method: EPA 300.0 - Anions, Ion Chromatography

Analyte	Result	Qualifier	RL	Unit	D	Prepared	Analyzed	Dil Fac
Chloride	330		50	mg/Kg		12/11/25 16:30	12/12/25 14:24	10

Client Sample Results

Client: Enduring Resources
 Project/Site: KWU 2309-19K Recycling Facility

Job ID: 885-39239-1

Client Sample ID: SS14@0-0.5'

Lab Sample ID: 885-39239-14

Date Collected: 12/08/25 13:42

Matrix: Solid

Date Received: 12/10/25 07:40

Method: SW846 8015D - Gasoline Range Organics (GRO) (GC)

Analyte	Result	Qualifier	RL	Unit	D	Prepared	Analyzed	Dil Fac
Gasoline Range Organics (GRO)-C6-C10	ND		5.0	mg/Kg		12/11/25 14:41	12/16/25 05:04	1
Surrogate	%Recovery	Qualifier	Limits			Prepared	Analyzed	Dil Fac
4-Bromofluorobenzene (Surr)	106		15 - 150			12/11/25 14:41	12/16/25 05:04	1

Method: SW846 8021B - Volatile Organic Compounds (GC)

Analyte	Result	Qualifier	RL	Unit	D	Prepared	Analyzed	Dil Fac
Benzene	ND		0.025	mg/Kg		12/11/25 14:41	12/16/25 05:04	1
Ethylbenzene	ND		0.050	mg/Kg		12/11/25 14:41	12/16/25 05:04	1
Toluene	ND		0.050	mg/Kg		12/11/25 14:41	12/16/25 05:04	1
Xylenes, Total	ND		0.099	mg/Kg		12/11/25 14:41	12/16/25 05:04	1
Surrogate	%Recovery	Qualifier	Limits			Prepared	Analyzed	Dil Fac
4-Bromofluorobenzene (Surr)	91		15 - 150			12/11/25 14:41	12/16/25 05:04	1

Method: SW846 8015D - Diesel Range Organics (DRO) (GC)

Analyte	Result	Qualifier	RL	Unit	D	Prepared	Analyzed	Dil Fac
Diesel Range Organics [C10-C28]	ND		9.3	mg/Kg		12/12/25 14:27	12/16/25 00:30	1
Motor Oil Range Organics [C28-C40]	ND		46	mg/Kg		12/12/25 14:27	12/16/25 00:30	1
Surrogate	%Recovery	Qualifier	Limits			Prepared	Analyzed	Dil Fac
Di-n-octyl phthalate (Surr)	99		62 - 134			12/12/25 14:27	12/16/25 00:30	1

Method: EPA 300.0 - Anions, Ion Chromatography

Analyte	Result	Qualifier	RL	Unit	D	Prepared	Analyzed	Dil Fac
Chloride	520		51	mg/Kg		12/11/25 16:30	12/12/25 14:38	10

Client Sample Results

Client: Enduring Resources
 Project/Site: KWU 2309-19K Recycling Facility

Job ID: 885-39239-1

Client Sample ID: SS15@0-0.5'

Lab Sample ID: 885-39239-15

Date Collected: 12/08/25 13:48

Matrix: Solid

Date Received: 12/10/25 07:40

Method: SW846 8015D - Gasoline Range Organics (GRO) (GC)

Analyte	Result	Qualifier	RL	Unit	D	Prepared	Analyzed	Dil Fac
Gasoline Range Organics (GRO)-C6-C10	ND		4.8	mg/Kg		12/11/25 14:41	12/16/25 05:25	1
Surrogate	%Recovery	Qualifier	Limits			Prepared	Analyzed	Dil Fac
4-Bromofluorobenzene (Surr)	107		15 - 150			12/11/25 14:41	12/16/25 05:25	1

Method: SW846 8021B - Volatile Organic Compounds (GC)

Analyte	Result	Qualifier	RL	Unit	D	Prepared	Analyzed	Dil Fac
Benzene	ND		0.024	mg/Kg		12/11/25 14:41	12/16/25 05:25	1
Ethylbenzene	ND		0.048	mg/Kg		12/11/25 14:41	12/16/25 05:25	1
Toluene	ND		0.048	mg/Kg		12/11/25 14:41	12/16/25 05:25	1
Xylenes, Total	ND		0.096	mg/Kg		12/11/25 14:41	12/16/25 05:25	1
Surrogate	%Recovery	Qualifier	Limits			Prepared	Analyzed	Dil Fac
4-Bromofluorobenzene (Surr)	92		15 - 150			12/11/25 14:41	12/16/25 05:25	1

Method: SW846 8015D - Diesel Range Organics (DRO) (GC)

Analyte	Result	Qualifier	RL	Unit	D	Prepared	Analyzed	Dil Fac
Diesel Range Organics [C10-C28]	ND		8.9	mg/Kg		12/12/25 14:27	12/16/25 00:53	1
Motor Oil Range Organics [C28-C40]	ND		44	mg/Kg		12/12/25 14:27	12/16/25 00:53	1
Surrogate	%Recovery	Qualifier	Limits			Prepared	Analyzed	Dil Fac
Di-n-octyl phthalate (Surr)	96		62 - 134			12/12/25 14:27	12/16/25 00:53	1

Method: EPA 300.0 - Anions, Ion Chromatography

Analyte	Result	Qualifier	RL	Unit	D	Prepared	Analyzed	Dil Fac
Chloride	960		50	mg/Kg		12/11/25 16:30	12/12/25 14:52	10

Eurofins Albuquerque

Client Sample Results

Client: Enduring Resources
Project/Site: KWU 2309-19K Recycling Facility

Job ID: 885-39239-1

Client Sample ID: SS16@0-0.5'

Lab Sample ID: 885-39239-16

Date Collected: 12/08/25 13:53

Matrix: Solid

Date Received: 12/10/25 07:40

Method: SW846 8015D - Gasoline Range Organics (GRO) (GC)

Analyte	Result	Qualifier	RL	Unit	D	Prepared	Analyzed	Dil Fac
Gasoline Range Organics (GRO)-C6-C10	ND		4.9	mg/Kg		12/11/25 14:41	12/16/25 05:47	1
Surrogate	%Recovery	Qualifier	Limits			Prepared	Analyzed	Dil Fac
4-Bromofluorobenzene (Surr)	105		15 - 150			12/11/25 14:41	12/16/25 05:47	1

Method: SW846 8021B - Volatile Organic Compounds (GC)

Analyte	Result	Qualifier	RL	Unit	D	Prepared	Analyzed	Dil Fac
Benzene	ND		0.024	mg/Kg		12/11/25 14:41	12/16/25 05:47	1
Ethylbenzene	ND		0.049	mg/Kg		12/11/25 14:41	12/16/25 05:47	1
Toluene	ND		0.049	mg/Kg		12/11/25 14:41	12/16/25 05:47	1
Xylenes, Total	ND		0.097	mg/Kg		12/11/25 14:41	12/16/25 05:47	1
Surrogate	%Recovery	Qualifier	Limits			Prepared	Analyzed	Dil Fac
4-Bromofluorobenzene (Surr)	90		15 - 150			12/11/25 14:41	12/16/25 05:47	1

Method: SW846 8015D - Diesel Range Organics (DRO) (GC)

Analyte	Result	Qualifier	RL	Unit	D	Prepared	Analyzed	Dil Fac
Diesel Range Organics [C10-C28]	ND		8.8	mg/Kg		12/12/25 14:27	12/16/25 01:05	1
Motor Oil Range Organics [C28-C40]	ND		44	mg/Kg		12/12/25 14:27	12/16/25 01:05	1
Surrogate	%Recovery	Qualifier	Limits			Prepared	Analyzed	Dil Fac
Di-n-octyl phthalate (Surr)	96		62 - 134			12/12/25 14:27	12/16/25 01:05	1

Method: EPA 300.0 - Anions, Ion Chromatography

Analyte	Result	Qualifier	RL	Unit	D	Prepared	Analyzed	Dil Fac
Chloride	ND		51	mg/Kg		12/11/25 16:30	12/12/25 15:06	10

Eurofins Albuquerque

Client Sample Results

Client: Enduring Resources
Project/Site: KWU 2309-19K Recycling Facility

Job ID: 885-39239-1

Client Sample ID: SS17@0-0.5'

Lab Sample ID: 885-39239-17

Date Collected: 12/08/25 14:05

Matrix: Solid

Date Received: 12/10/25 07:40

Method: SW846 8015D - Gasoline Range Organics (GRO) (GC)

Analyte	Result	Qualifier	RL	Unit	D	Prepared	Analyzed	Dil Fac
Gasoline Range Organics (GRO)-C6-C10	ND		4.9	mg/Kg		12/11/25 14:41	12/16/25 06:30	1
Surrogate	%Recovery	Qualifier	Limits			Prepared	Analyzed	Dil Fac
4-Bromofluorobenzene (Surr)	104		15 - 150			12/11/25 14:41	12/16/25 06:30	1

Method: SW846 8021B - Volatile Organic Compounds (GC)

Analyte	Result	Qualifier	RL	Unit	D	Prepared	Analyzed	Dil Fac
Benzene	ND		0.025	mg/Kg		12/11/25 14:41	12/16/25 06:30	1
Ethylbenzene	ND		0.049	mg/Kg		12/11/25 14:41	12/16/25 06:30	1
Toluene	ND		0.049	mg/Kg		12/11/25 14:41	12/16/25 06:30	1
Xylenes, Total	ND		0.099	mg/Kg		12/11/25 14:41	12/16/25 06:30	1
Surrogate	%Recovery	Qualifier	Limits			Prepared	Analyzed	Dil Fac
4-Bromofluorobenzene (Surr)	91		15 - 150			12/11/25 14:41	12/16/25 06:30	1

Method: SW846 8015D - Diesel Range Organics (DRO) (GC)

Analyte	Result	Qualifier	RL	Unit	D	Prepared	Analyzed	Dil Fac
Diesel Range Organics [C10-C28]	ND		9.0	mg/Kg		12/12/25 14:27	12/16/25 01:16	1
Motor Oil Range Organics [C28-C40]	ND		45	mg/Kg		12/12/25 14:27	12/16/25 01:16	1
Surrogate	%Recovery	Qualifier	Limits			Prepared	Analyzed	Dil Fac
Di-n-octyl phthalate (Surr)	95		62 - 134			12/12/25 14:27	12/16/25 01:16	1

Method: EPA 300.0 - Anions, Ion Chromatography

Analyte	Result	Qualifier	RL	Unit	D	Prepared	Analyzed	Dil Fac
Chloride	ND		49	mg/Kg		12/11/25 16:30	12/12/25 15:21	10

Eurofins Albuquerque

Client Sample Results

Client: Enduring Resources
 Project/Site: KWU 2309-19K Recycling Facility

Job ID: 885-39239-1

Client Sample ID: BH26@1'

Lab Sample ID: 885-39239-18

Date Collected: 12/08/25 15:36

Matrix: Solid

Date Received: 12/10/25 07:40

Method: SW846 8015D - Gasoline Range Organics (GRO) (GC)

Analyte	Result	Qualifier	RL	Unit	D	Prepared	Analyzed	Dil Fac
Gasoline Range Organics (GRO)-C6-C10	ND		4.8	mg/Kg		12/11/25 14:41	12/16/25 06:51	1
Surrogate	%Recovery	Qualifier	Limits			Prepared	Analyzed	Dil Fac
4-Bromofluorobenzene (Surr)	102		15 - 150			12/11/25 14:41	12/16/25 06:51	1

Method: SW846 8021B - Volatile Organic Compounds (GC)

Analyte	Result	Qualifier	RL	Unit	D	Prepared	Analyzed	Dil Fac
Benzene	ND		0.024	mg/Kg		12/11/25 14:41	12/16/25 06:51	1
Ethylbenzene	ND		0.048	mg/Kg		12/11/25 14:41	12/16/25 06:51	1
Toluene	ND		0.048	mg/Kg		12/11/25 14:41	12/16/25 06:51	1
Xylenes, Total	ND		0.097	mg/Kg		12/11/25 14:41	12/16/25 06:51	1
Surrogate	%Recovery	Qualifier	Limits			Prepared	Analyzed	Dil Fac
4-Bromofluorobenzene (Surr)	90		15 - 150			12/11/25 14:41	12/16/25 06:51	1

Method: SW846 8015D - Diesel Range Organics (DRO) (GC)

Analyte	Result	Qualifier	RL	Unit	D	Prepared	Analyzed	Dil Fac
Diesel Range Organics [C10-C28]	ND		9.8	mg/Kg		12/12/25 14:27	12/16/25 01:28	1
Motor Oil Range Organics [C28-C40]	ND		49	mg/Kg		12/12/25 14:27	12/16/25 01:28	1
Surrogate	%Recovery	Qualifier	Limits			Prepared	Analyzed	Dil Fac
Di-n-octyl phthalate (Surr)	97		62 - 134			12/12/25 14:27	12/16/25 01:28	1

Method: EPA 300.0 - Anions, Ion Chromatography

Analyte	Result	Qualifier	RL	Unit	D	Prepared	Analyzed	Dil Fac
Chloride	ND		51	mg/Kg		12/11/25 16:30	12/12/25 15:35	10

Client Sample Results

Client: Enduring Resources
 Project/Site: KWU 2309-19K Recycling Facility

Job ID: 885-39239-1

Client Sample ID: BH26@2'

Lab Sample ID: 885-39239-19

Date Collected: 12/08/25 15:40

Matrix: Solid

Date Received: 12/10/25 07:40

Method: SW846 8015D - Gasoline Range Organics (GRO) (GC)

Analyte	Result	Qualifier	RL	Unit	D	Prepared	Analyzed	Dil Fac
Gasoline Range Organics (GRO)-C6-C10	ND		5.0	mg/Kg		12/11/25 14:41	12/16/25 07:13	1
Surrogate	%Recovery	Qualifier	Limits			Prepared	Analyzed	Dil Fac
4-Bromofluorobenzene (Surr)	105		15 - 150			12/11/25 14:41	12/16/25 07:13	1

Method: SW846 8021B - Volatile Organic Compounds (GC)

Analyte	Result	Qualifier	RL	Unit	D	Prepared	Analyzed	Dil Fac
Benzene	ND		0.025	mg/Kg		12/11/25 14:41	12/16/25 07:13	1
Ethylbenzene	ND		0.050	mg/Kg		12/11/25 14:41	12/16/25 07:13	1
Toluene	ND		0.050	mg/Kg		12/11/25 14:41	12/16/25 07:13	1
Xylenes, Total	ND		0.10	mg/Kg		12/11/25 14:41	12/16/25 07:13	1
Surrogate	%Recovery	Qualifier	Limits			Prepared	Analyzed	Dil Fac
4-Bromofluorobenzene (Surr)	92		15 - 150			12/11/25 14:41	12/16/25 07:13	1

Method: SW846 8015D - Diesel Range Organics (DRO) (GC)

Analyte	Result	Qualifier	RL	Unit	D	Prepared	Analyzed	Dil Fac
Diesel Range Organics [C10-C28]	ND		9.9	mg/Kg		12/12/25 14:27	12/16/25 01:40	1
Motor Oil Range Organics [C28-C40]	ND		49	mg/Kg		12/12/25 14:27	12/16/25 01:40	1
Surrogate	%Recovery	Qualifier	Limits			Prepared	Analyzed	Dil Fac
Di-n-octyl phthalate (Surr)	95		62 - 134			12/12/25 14:27	12/16/25 01:40	1

Method: EPA 300.0 - Anions, Ion Chromatography

Analyte	Result	Qualifier	RL	Unit	D	Prepared	Analyzed	Dil Fac
Chloride	51		49	mg/Kg		12/11/25 16:30	12/12/25 16:17	10

Client Sample Results

Client: Enduring Resources
 Project/Site: KWU 2309-19K Recycling Facility

Job ID: 885-39239-1

Client Sample ID: BH26@4'

Lab Sample ID: 885-39239-20

Date Collected: 12/08/25 15:48

Matrix: Solid

Date Received: 12/10/25 07:40

Method: SW846 8015D - Gasoline Range Organics (GRO) (GC)

Analyte	Result	Qualifier	RL	Unit	D	Prepared	Analyzed	Dil Fac
Gasoline Range Organics (GRO)-C6-C10	ND		5.0	mg/Kg		12/11/25 14:41	12/16/25 07:34	1
Surrogate	%Recovery	Qualifier	Limits			Prepared	Analyzed	Dil Fac
4-Bromofluorobenzene (Surr)	108		15 - 150			12/11/25 14:41	12/16/25 07:34	1

Method: SW846 8021B - Volatile Organic Compounds (GC)

Analyte	Result	Qualifier	RL	Unit	D	Prepared	Analyzed	Dil Fac
Benzene	ND		0.025	mg/Kg		12/11/25 14:41	12/16/25 07:34	1
Ethylbenzene	ND		0.050	mg/Kg		12/11/25 14:41	12/16/25 07:34	1
Toluene	ND		0.050	mg/Kg		12/11/25 14:41	12/16/25 07:34	1
Xylenes, Total	ND		0.099	mg/Kg		12/11/25 14:41	12/16/25 07:34	1
Surrogate	%Recovery	Qualifier	Limits			Prepared	Analyzed	Dil Fac
4-Bromofluorobenzene (Surr)	92		15 - 150			12/11/25 14:41	12/16/25 07:34	1

Method: SW846 8015D - Diesel Range Organics (DRO) (GC)

Analyte	Result	Qualifier	RL	Unit	D	Prepared	Analyzed	Dil Fac
Diesel Range Organics [C10-C28]	ND		8.9	mg/Kg		12/12/25 14:27	12/16/25 01:51	1
Motor Oil Range Organics [C28-C40]	ND		44	mg/Kg		12/12/25 14:27	12/16/25 01:51	1
Surrogate	%Recovery	Qualifier	Limits			Prepared	Analyzed	Dil Fac
Di-n-octyl phthalate (Surr)	96		62 - 134			12/12/25 14:27	12/16/25 01:51	1

Method: EPA 300.0 - Anions, Ion Chromatography

Analyte	Result	Qualifier	RL	Unit	D	Prepared	Analyzed	Dil Fac
Chloride	ND		50	mg/Kg		12/11/25 16:30	12/12/25 16:31	10

Client Sample Results

Client: Enduring Resources
Project/Site: KWU 2309-19K Recycling Facility

Job ID: 885-39239-1

Client Sample ID: BH27@1'

Lab Sample ID: 885-39239-21

Date Collected: 12/08/25 16:03

Matrix: Solid

Date Received: 12/10/25 07:40

Method: SW846 8015D - Gasoline Range Organics (GRO) (GC)

Analyte	Result	Qualifier	RL	Unit	D	Prepared	Analyzed	Dil Fac
Gasoline Range Organics (GRO)-C6-C10	ND		5.0	mg/Kg		12/11/25 14:41	12/16/25 07:56	1
Surrogate	%Recovery	Qualifier	Limits			Prepared	Analyzed	Dil Fac
4-Bromofluorobenzene (Surr)	105		15 - 150			12/11/25 14:41	12/16/25 07:56	1

Method: SW846 8021B - Volatile Organic Compounds (GC)

Analyte	Result	Qualifier	RL	Unit	D	Prepared	Analyzed	Dil Fac
Benzene	ND		0.025	mg/Kg		12/11/25 14:41	12/16/25 07:56	1
Ethylbenzene	ND		0.050	mg/Kg		12/11/25 14:41	12/16/25 07:56	1
Toluene	ND		0.050	mg/Kg		12/11/25 14:41	12/16/25 07:56	1
Xylenes, Total	ND		0.10	mg/Kg		12/11/25 14:41	12/16/25 07:56	1
Surrogate	%Recovery	Qualifier	Limits			Prepared	Analyzed	Dil Fac
4-Bromofluorobenzene (Surr)	92		15 - 150			12/11/25 14:41	12/16/25 07:56	1

Method: SW846 8015D - Diesel Range Organics (DRO) (GC)

Analyte	Result	Qualifier	RL	Unit	D	Prepared	Analyzed	Dil Fac
Diesel Range Organics [C10-C28]	ND		9.8	mg/Kg		12/15/25 11:28	12/15/25 18:14	1
Motor Oil Range Organics [C28-C40]	ND		49	mg/Kg		12/15/25 11:28	12/15/25 18:14	1
Surrogate	%Recovery	Qualifier	Limits			Prepared	Analyzed	Dil Fac
Di-n-octyl phthalate (Surr)	79		62 - 134			12/15/25 11:28	12/15/25 18:14	1

Method: EPA 300.0 - Anions, Ion Chromatography

Analyte	Result	Qualifier	RL	Unit	D	Prepared	Analyzed	Dil Fac
Chloride	680		50	mg/Kg		12/11/25 16:30	12/12/25 16:46	10

Eurofins Albuquerque

Client Sample Results

Client: Enduring Resources
 Project/Site: KWU 2309-19K Recycling Facility

Job ID: 885-39239-1

Client Sample ID: BH27@2'

Lab Sample ID: 885-39239-22

Date Collected: 12/08/25 16:05

Matrix: Solid

Date Received: 12/10/25 07:40

Method: SW846 8015D - Gasoline Range Organics (GRO) (GC)

Analyte	Result	Qualifier	RL	Unit	D	Prepared	Analyzed	Dil Fac
Gasoline Range Organics (GRO)-C6-C10	ND		4.9	mg/Kg		12/11/25 14:41	12/16/25 08:18	1
Surrogate	%Recovery	Qualifier	Limits			Prepared	Analyzed	Dil Fac
4-Bromofluorobenzene (Surr)	106		15 - 150			12/11/25 14:41	12/16/25 08:18	1

Method: SW846 8021B - Volatile Organic Compounds (GC)

Analyte	Result	Qualifier	RL	Unit	D	Prepared	Analyzed	Dil Fac
Benzene	ND		0.025	mg/Kg		12/11/25 14:41	12/16/25 08:18	1
Ethylbenzene	ND		0.049	mg/Kg		12/11/25 14:41	12/16/25 08:18	1
Toluene	ND		0.049	mg/Kg		12/11/25 14:41	12/16/25 08:18	1
Xylenes, Total	ND		0.098	mg/Kg		12/11/25 14:41	12/16/25 08:18	1
Surrogate	%Recovery	Qualifier	Limits			Prepared	Analyzed	Dil Fac
4-Bromofluorobenzene (Surr)	91		15 - 150			12/11/25 14:41	12/16/25 08:18	1

Method: SW846 8015D - Diesel Range Organics (DRO) (GC)

Analyte	Result	Qualifier	RL	Unit	D	Prepared	Analyzed	Dil Fac
Diesel Range Organics [C10-C28]	ND		9.2	mg/Kg		12/15/25 11:28	12/15/25 18:26	1
Motor Oil Range Organics [C28-C40]	ND		46	mg/Kg		12/15/25 11:28	12/15/25 18:26	1
Surrogate	%Recovery	Qualifier	Limits			Prepared	Analyzed	Dil Fac
Di-n-octyl phthalate (Surr)	79		62 - 134			12/15/25 11:28	12/15/25 18:26	1

Method: EPA 300.0 - Anions, Ion Chromatography

Analyte	Result	Qualifier	RL	Unit	D	Prepared	Analyzed	Dil Fac
Chloride	400		51	mg/Kg		12/11/25 16:30	12/12/25 17:00	10

Client Sample Results

Client: Enduring Resources
Project/Site: KWU 2309-19K Recycling Facility

Job ID: 885-39239-1

Client Sample ID: BH27@4'

Lab Sample ID: 885-39239-23

Date Collected: 12/08/25 16:08

Matrix: Solid

Date Received: 12/10/25 07:40

Method: SW846 8015D - Gasoline Range Organics (GRO) (GC)

Analyte	Result	Qualifier	RL	Unit	D	Prepared	Analyzed	Dil Fac
Gasoline Range Organics (GRO)-C6-C10	ND		4.9	mg/Kg		12/11/25 14:41	12/16/25 08:39	1
Surrogate	%Recovery	Qualifier	Limits			Prepared	Analyzed	Dil Fac
4-Bromofluorobenzene (Surr)	106		15 - 150			12/11/25 14:41	12/16/25 08:39	1

Method: SW846 8021B - Volatile Organic Compounds (GC)

Analyte	Result	Qualifier	RL	Unit	D	Prepared	Analyzed	Dil Fac
Benzene	ND		0.024	mg/Kg		12/11/25 14:41	12/16/25 08:39	1
Ethylbenzene	ND		0.049	mg/Kg		12/11/25 14:41	12/16/25 08:39	1
Toluene	ND		0.049	mg/Kg		12/11/25 14:41	12/16/25 08:39	1
Xylenes, Total	ND		0.097	mg/Kg		12/11/25 14:41	12/16/25 08:39	1
Surrogate	%Recovery	Qualifier	Limits			Prepared	Analyzed	Dil Fac
4-Bromofluorobenzene (Surr)	92		15 - 150			12/11/25 14:41	12/16/25 08:39	1

Method: SW846 8015D - Diesel Range Organics (DRO) (GC)

Analyte	Result	Qualifier	RL	Unit	D	Prepared	Analyzed	Dil Fac
Diesel Range Organics [C10-C28]	ND		9.2	mg/Kg		12/15/25 11:28	12/15/25 18:37	1
Motor Oil Range Organics [C28-C40]	ND		46	mg/Kg		12/15/25 11:28	12/15/25 18:37	1
Surrogate	%Recovery	Qualifier	Limits			Prepared	Analyzed	Dil Fac
Di-n-octyl phthalate (Surr)	94		62 - 134			12/15/25 11:28	12/15/25 18:37	1

Method: EPA 300.0 - Anions, Ion Chromatography

Analyte	Result	Qualifier	RL	Unit	D	Prepared	Analyzed	Dil Fac
Chloride	210		51	mg/Kg		12/11/25 16:30	12/12/25 17:14	10

Eurofins Albuquerque

Client Sample Results

Client: Enduring Resources
 Project/Site: KWU 2309-19K Recycling Facility

Job ID: 885-39239-1

Client Sample ID: BH28@1'

Lab Sample ID: 885-39239-24

Date Collected: 12/08/25 16:21

Matrix: Solid

Date Received: 12/10/25 07:40

Method: SW846 8015D - Gasoline Range Organics (GRO) (GC)

Analyte	Result	Qualifier	RL	Unit	D	Prepared	Analyzed	Dil Fac
Gasoline Range Organics (GRO)-C6-C10	ND		4.9	mg/Kg		12/11/25 14:41	12/16/25 09:01	1
Surrogate	%Recovery	Qualifier	Limits			Prepared	Analyzed	Dil Fac
4-Bromofluorobenzene (Surr)	106		15 - 150			12/11/25 14:41	12/16/25 09:01	1

Method: SW846 8021B - Volatile Organic Compounds (GC)

Analyte	Result	Qualifier	RL	Unit	D	Prepared	Analyzed	Dil Fac
Benzene	ND		0.025	mg/Kg		12/11/25 14:41	12/16/25 09:01	1
Ethylbenzene	ND		0.049	mg/Kg		12/11/25 14:41	12/16/25 09:01	1
Toluene	ND		0.049	mg/Kg		12/11/25 14:41	12/16/25 09:01	1
Xylenes, Total	ND		0.098	mg/Kg		12/11/25 14:41	12/16/25 09:01	1
Surrogate	%Recovery	Qualifier	Limits			Prepared	Analyzed	Dil Fac
4-Bromofluorobenzene (Surr)	91		15 - 150			12/11/25 14:41	12/16/25 09:01	1

Method: SW846 8015D - Diesel Range Organics (DRO) (GC)

Analyte	Result	Qualifier	RL	Unit	D	Prepared	Analyzed	Dil Fac
Diesel Range Organics [C10-C28]	ND		9.5	mg/Kg		12/15/25 11:28	12/15/25 18:48	1
Motor Oil Range Organics [C28-C40]	ND		47	mg/Kg		12/15/25 11:28	12/15/25 18:48	1
Surrogate	%Recovery	Qualifier	Limits			Prepared	Analyzed	Dil Fac
Di-n-octyl phthalate (Surr)	80		62 - 134			12/15/25 11:28	12/15/25 18:48	1

Method: EPA 300.0 - Anions, Ion Chromatography

Analyte	Result	Qualifier	RL	Unit	D	Prepared	Analyzed	Dil Fac
Chloride	ND		51	mg/Kg		12/11/25 16:30	12/12/25 17:28	10

Client Sample Results

Client: Enduring Resources
 Project/Site: KWU 2309-19K Recycling Facility

Job ID: 885-39239-1

Client Sample ID: BH28@2'

Lab Sample ID: 885-39239-25

Date Collected: 12/08/25 16:22

Matrix: Solid

Date Received: 12/10/25 07:40

Method: SW846 8015D - Gasoline Range Organics (GRO) (GC)

Analyte	Result	Qualifier	RL	Unit	D	Prepared	Analyzed	Dil Fac
Gasoline Range Organics (GRO)-C6-C10	ND		4.9	mg/Kg		12/11/25 14:41	12/16/25 09:23	1
Surrogate	%Recovery	Qualifier	Limits			Prepared	Analyzed	Dil Fac
4-Bromofluorobenzene (Surr)	107		15 - 150			12/11/25 14:41	12/16/25 09:23	1

Method: SW846 8021B - Volatile Organic Compounds (GC)

Analyte	Result	Qualifier	RL	Unit	D	Prepared	Analyzed	Dil Fac
Benzene	ND		0.025	mg/Kg		12/11/25 14:41	12/16/25 09:23	1
Ethylbenzene	ND		0.049	mg/Kg		12/11/25 14:41	12/16/25 09:23	1
Toluene	ND		0.049	mg/Kg		12/11/25 14:41	12/16/25 09:23	1
Xylenes, Total	ND		0.099	mg/Kg		12/11/25 14:41	12/16/25 09:23	1
Surrogate	%Recovery	Qualifier	Limits			Prepared	Analyzed	Dil Fac
4-Bromofluorobenzene (Surr)	93		15 - 150			12/11/25 14:41	12/16/25 09:23	1

Method: SW846 8015D - Diesel Range Organics (DRO) (GC)

Analyte	Result	Qualifier	RL	Unit	D	Prepared	Analyzed	Dil Fac
Diesel Range Organics [C10-C28]	ND		9.4	mg/Kg		12/15/25 11:28	12/15/25 19:00	1
Motor Oil Range Organics [C28-C40]	ND		47	mg/Kg		12/15/25 11:28	12/15/25 19:00	1
Surrogate	%Recovery	Qualifier	Limits			Prepared	Analyzed	Dil Fac
Di-n-octyl phthalate (Surr)	80		62 - 134			12/15/25 11:28	12/15/25 19:00	1

Method: EPA 300.0 - Anions, Ion Chromatography

Analyte	Result	Qualifier	RL	Unit	D	Prepared	Analyzed	Dil Fac
Chloride	ND		50	mg/Kg		12/11/25 16:30	12/12/25 17:42	10

Client Sample Results

Client: Enduring Resources
 Project/Site: KWU 2309-19K Recycling Facility

Job ID: 885-39239-1

Client Sample ID: BH28@4'

Lab Sample ID: 885-39239-26

Date Collected: 12/08/25 16:25

Matrix: Solid

Date Received: 12/10/25 07:40

Method: SW846 8015D - Gasoline Range Organics (GRO) (GC)

Analyte	Result	Qualifier	RL	Unit	D	Prepared	Analyzed	Dil Fac
Gasoline Range Organics (GRO)-C6-C10	ND		4.9	mg/Kg		12/11/25 14:41	12/16/25 09:44	1
Surrogate	%Recovery	Qualifier	Limits			Prepared	Analyzed	Dil Fac
4-Bromofluorobenzene (Surr)	106		15 - 150			12/11/25 14:41	12/16/25 09:44	1

Method: SW846 8021B - Volatile Organic Compounds (GC)

Analyte	Result	Qualifier	RL	Unit	D	Prepared	Analyzed	Dil Fac
Benzene	ND		0.024	mg/Kg		12/11/25 14:41	12/16/25 09:44	1
Ethylbenzene	ND		0.049	mg/Kg		12/11/25 14:41	12/16/25 09:44	1
Toluene	ND		0.049	mg/Kg		12/11/25 14:41	12/16/25 09:44	1
Xylenes, Total	ND		0.098	mg/Kg		12/11/25 14:41	12/16/25 09:44	1
Surrogate	%Recovery	Qualifier	Limits			Prepared	Analyzed	Dil Fac
4-Bromofluorobenzene (Surr)	92		15 - 150			12/11/25 14:41	12/16/25 09:44	1

Method: SW846 8015D - Diesel Range Organics (DRO) (GC)

Analyte	Result	Qualifier	RL	Unit	D	Prepared	Analyzed	Dil Fac
Diesel Range Organics [C10-C28]	ND		10	mg/Kg		12/15/25 11:28	12/15/25 19:11	1
Motor Oil Range Organics [C28-C40]	ND		50	mg/Kg		12/15/25 11:28	12/15/25 19:11	1
Surrogate	%Recovery	Qualifier	Limits			Prepared	Analyzed	Dil Fac
Di-n-octyl phthalate (Surr)	79		62 - 134			12/15/25 11:28	12/15/25 19:11	1

Method: EPA 300.0 - Anions, Ion Chromatography

Analyte	Result	Qualifier	RL	Unit	D	Prepared	Analyzed	Dil Fac
Chloride	170		50	mg/Kg		12/11/25 16:30	12/12/25 17:56	10

Eurofins Albuquerque

Client Sample Results

Client: Enduring Resources
 Project/Site: KWU 2309-19K Recycling Facility

Job ID: 885-39239-1

Client Sample ID: BH29@1'

Lab Sample ID: 885-39239-27

Date Collected: 12/08/25 16:37

Matrix: Solid

Date Received: 12/10/25 07:40

Method: SW846 8015D - Gasoline Range Organics (GRO) (GC)

Analyte	Result	Qualifier	RL	Unit	D	Prepared	Analyzed	Dil Fac
Gasoline Range Organics (GRO)-C6-C10	ND		5.0	mg/Kg		12/11/25 15:38	12/17/25 13:42	1
Surrogate	%Recovery	Qualifier	Limits			Prepared	Analyzed	Dil Fac
4-Bromofluorobenzene (Surr)	110		15 - 150			12/11/25 15:38	12/17/25 13:42	1

Method: SW846 8021B - Volatile Organic Compounds (GC)

Analyte	Result	Qualifier	RL	Unit	D	Prepared	Analyzed	Dil Fac
Benzene	ND		0.025	mg/Kg		12/11/25 15:38	12/17/25 13:42	1
Ethylbenzene	ND		0.050	mg/Kg		12/11/25 15:38	12/17/25 13:42	1
Toluene	ND		0.050	mg/Kg		12/11/25 15:38	12/17/25 13:42	1
Xylenes, Total	ND		0.099	mg/Kg		12/11/25 15:38	12/17/25 13:42	1
Surrogate	%Recovery	Qualifier	Limits			Prepared	Analyzed	Dil Fac
4-Bromofluorobenzene (Surr)	93		15 - 150			12/11/25 15:38	12/17/25 13:42	1

Method: SW846 8015D - Diesel Range Organics (DRO) (GC)

Analyte	Result	Qualifier	RL	Unit	D	Prepared	Analyzed	Dil Fac
Diesel Range Organics [C10-C28]	ND		9.6	mg/Kg		12/15/25 11:28	12/15/25 19:23	1
Motor Oil Range Organics [C28-C40]	ND		48	mg/Kg		12/15/25 11:28	12/15/25 19:23	1
Surrogate	%Recovery	Qualifier	Limits			Prepared	Analyzed	Dil Fac
Di-n-octyl phthalate (Surr)	95		62 - 134			12/15/25 11:28	12/15/25 19:23	1

Method: EPA 300.0 - Anions, Ion Chromatography

Analyte	Result	Qualifier	RL	Unit	D	Prepared	Analyzed	Dil Fac
Chloride	ND		50	mg/Kg		12/11/25 16:48	12/12/25 18:10	10

Client Sample Results

Client: Enduring Resources
 Project/Site: KWU 2309-19K Recycling Facility

Job ID: 885-39239-1

Client Sample ID: BH29@2'

Lab Sample ID: 885-39239-28

Date Collected: 12/08/25 16:40

Matrix: Solid

Date Received: 12/10/25 07:40

Method: SW846 8015D - Gasoline Range Organics (GRO) (GC)

Analyte	Result	Qualifier	RL	Unit	D	Prepared	Analyzed	Dil Fac
Gasoline Range Organics (GRO)-C6-C10	ND		4.9	mg/Kg		12/11/25 15:38	12/17/25 14:48	1
Surrogate	%Recovery	Qualifier	Limits			Prepared	Analyzed	Dil Fac
4-Bromofluorobenzene (Surr)	106		15 - 150			12/11/25 15:38	12/17/25 14:48	1

Method: SW846 8021B - Volatile Organic Compounds (GC)

Analyte	Result	Qualifier	RL	Unit	D	Prepared	Analyzed	Dil Fac
Benzene	ND		0.024	mg/Kg		12/11/25 15:38	12/17/25 14:48	1
Ethylbenzene	ND		0.049	mg/Kg		12/11/25 15:38	12/17/25 14:48	1
Toluene	ND		0.049	mg/Kg		12/11/25 15:38	12/17/25 14:48	1
Xylenes, Total	ND		0.097	mg/Kg		12/11/25 15:38	12/17/25 14:48	1
Surrogate	%Recovery	Qualifier	Limits			Prepared	Analyzed	Dil Fac
4-Bromofluorobenzene (Surr)	92		15 - 150			12/11/25 15:38	12/17/25 14:48	1

Method: SW846 8015D - Diesel Range Organics (DRO) (GC)

Analyte	Result	Qualifier	RL	Unit	D	Prepared	Analyzed	Dil Fac
Diesel Range Organics [C10-C28]	ND		9.5	mg/Kg		12/15/25 11:28	12/15/25 19:34	1
Motor Oil Range Organics [C28-C40]	ND		47	mg/Kg		12/15/25 11:28	12/15/25 19:34	1
Surrogate	%Recovery	Qualifier	Limits			Prepared	Analyzed	Dil Fac
Di-n-octyl phthalate (Surr)	81		62 - 134			12/15/25 11:28	12/15/25 19:34	1

Method: EPA 300.0 - Anions, Ion Chromatography

Analyte	Result	Qualifier	RL	Unit	D	Prepared	Analyzed	Dil Fac
Chloride	ND	F1	50	mg/Kg		12/11/25 16:48	12/12/25 18:25	10

Client Sample Results

Client: Enduring Resources
 Project/Site: KWU 2309-19K Recycling Facility

Job ID: 885-39239-1

Client Sample ID: BH29@4'

Lab Sample ID: 885-39239-29

Date Collected: 12/08/25 16:43

Matrix: Solid

Date Received: 12/10/25 07:40

Method: SW846 8015D - Gasoline Range Organics (GRO) (GC)

Analyte	Result	Qualifier	RL	Unit	D	Prepared	Analyzed	Dil Fac
Gasoline Range Organics (GRO)-C6-C10	ND		5.0	mg/Kg		12/11/25 15:38	12/17/25 15:53	1
Surrogate	%Recovery	Qualifier	Limits			Prepared	Analyzed	Dil Fac
4-Bromofluorobenzene (Surr)	106		15 - 150			12/11/25 15:38	12/17/25 15:53	1

Method: SW846 8021B - Volatile Organic Compounds (GC)

Analyte	Result	Qualifier	RL	Unit	D	Prepared	Analyzed	Dil Fac
Benzene	ND		0.025	mg/Kg		12/11/25 15:38	12/17/25 15:53	1
Ethylbenzene	ND		0.050	mg/Kg		12/11/25 15:38	12/17/25 15:53	1
Toluene	ND		0.050	mg/Kg		12/11/25 15:38	12/17/25 15:53	1
Xylenes, Total	ND		0.099	mg/Kg		12/11/25 15:38	12/17/25 15:53	1
Surrogate	%Recovery	Qualifier	Limits			Prepared	Analyzed	Dil Fac
4-Bromofluorobenzene (Surr)	93		15 - 150			12/11/25 15:38	12/17/25 15:53	1

Method: SW846 8015D - Diesel Range Organics (DRO) (GC)

Analyte	Result	Qualifier	RL	Unit	D	Prepared	Analyzed	Dil Fac
Diesel Range Organics [C10-C28]	ND		9.7	mg/Kg		12/15/25 11:28	12/15/25 19:57	1
Motor Oil Range Organics [C28-C40]	ND		48	mg/Kg		12/15/25 11:28	12/15/25 19:57	1
Surrogate	%Recovery	Qualifier	Limits			Prepared	Analyzed	Dil Fac
Di-n-octyl phthalate (Surr)	80		62 - 134			12/15/25 11:28	12/15/25 19:57	1

Method: EPA 300.0 - Anions, Ion Chromatography

Analyte	Result	Qualifier	RL	Unit	D	Prepared	Analyzed	Dil Fac
Chloride	ND		51	mg/Kg		12/11/25 16:48	12/12/25 20:04	10

Client Sample Results

Client: Enduring Resources
 Project/Site: KWU 2309-19K Recycling Facility

Job ID: 885-39239-1

Client Sample ID: BH30@1'

Lab Sample ID: 885-39239-30

Date Collected: 12/08/25 16:51

Matrix: Solid

Date Received: 12/10/25 07:40

Method: SW846 8015D - Gasoline Range Organics (GRO) (GC)

Analyte	Result	Qualifier	RL	Unit	D	Prepared	Analyzed	Dil Fac
Gasoline Range Organics (GRO)-C6-C10	ND		4.8	mg/Kg		12/11/25 15:38	12/17/25 16:14	1
Surrogate	%Recovery	Qualifier	Limits			Prepared	Analyzed	Dil Fac
4-Bromofluorobenzene (Surr)	109		15 - 150			12/11/25 15:38	12/17/25 16:14	1

Method: SW846 8021B - Volatile Organic Compounds (GC)

Analyte	Result	Qualifier	RL	Unit	D	Prepared	Analyzed	Dil Fac
Benzene	ND		0.024	mg/Kg		12/11/25 15:38	12/17/25 16:14	1
Ethylbenzene	ND		0.048	mg/Kg		12/11/25 15:38	12/17/25 16:14	1
Toluene	ND		0.048	mg/Kg		12/11/25 15:38	12/17/25 16:14	1
Xylenes, Total	ND		0.096	mg/Kg		12/11/25 15:38	12/17/25 16:14	1
Surrogate	%Recovery	Qualifier	Limits			Prepared	Analyzed	Dil Fac
4-Bromofluorobenzene (Surr)	92		15 - 150			12/11/25 15:38	12/17/25 16:14	1

Method: SW846 8015D - Diesel Range Organics (DRO) (GC)

Analyte	Result	Qualifier	RL	Unit	D	Prepared	Analyzed	Dil Fac
Diesel Range Organics [C10-C28]	ND		9.6	mg/Kg		12/15/25 11:28	12/15/25 20:08	1
Motor Oil Range Organics [C28-C40]	ND		48	mg/Kg		12/15/25 11:28	12/15/25 20:08	1
Surrogate	%Recovery	Qualifier	Limits			Prepared	Analyzed	Dil Fac
Di-n-octyl phthalate (Surr)	82		62 - 134			12/15/25 11:28	12/15/25 20:08	1

Method: EPA 300.0 - Anions, Ion Chromatography

Analyte	Result	Qualifier	RL	Unit	D	Prepared	Analyzed	Dil Fac
Chloride	630		51	mg/Kg		12/11/25 16:48	12/12/25 20:18	10

Eurofins Albuquerque

Client Sample Results

Client: Enduring Resources
 Project/Site: KWU 2309-19K Recycling Facility

Job ID: 885-39239-1

Client Sample ID: BH30@2'

Lab Sample ID: 885-39239-31

Date Collected: 12/08/25 16:52

Matrix: Solid

Date Received: 12/10/25 07:40

Method: SW846 8015D - Gasoline Range Organics (GRO) (GC)

Analyte	Result	Qualifier	RL	Unit	D	Prepared	Analyzed	Dil Fac
Gasoline Range Organics (GRO)-C6-C10	ND		4.6	mg/Kg		12/11/25 15:38	12/17/25 16:36	1
Surrogate	%Recovery	Qualifier	Limits			Prepared	Analyzed	Dil Fac
4-Bromofluorobenzene (Surr)	108		15 - 150			12/11/25 15:38	12/17/25 16:36	1

Method: SW846 8021B - Volatile Organic Compounds (GC)

Analyte	Result	Qualifier	RL	Unit	D	Prepared	Analyzed	Dil Fac
Benzene	ND		0.023	mg/Kg		12/11/25 15:38	12/17/25 16:36	1
Ethylbenzene	ND		0.046	mg/Kg		12/11/25 15:38	12/17/25 16:36	1
Toluene	ND		0.046	mg/Kg		12/11/25 15:38	12/17/25 16:36	1
Xylenes, Total	ND		0.092	mg/Kg		12/11/25 15:38	12/17/25 16:36	1
Surrogate	%Recovery	Qualifier	Limits			Prepared	Analyzed	Dil Fac
4-Bromofluorobenzene (Surr)	92		15 - 150			12/11/25 15:38	12/17/25 16:36	1

Method: SW846 8015D - Diesel Range Organics (DRO) (GC)

Analyte	Result	Qualifier	RL	Unit	D	Prepared	Analyzed	Dil Fac
Diesel Range Organics [C10-C28]	ND		9.3	mg/Kg		12/15/25 11:28	12/15/25 20:19	1
Motor Oil Range Organics [C28-C40]	ND		47	mg/Kg		12/15/25 11:28	12/15/25 20:19	1
Surrogate	%Recovery	Qualifier	Limits			Prepared	Analyzed	Dil Fac
Di-n-octyl phthalate (Surr)	81		62 - 134			12/15/25 11:28	12/15/25 20:19	1

Method: EPA 300.0 - Anions, Ion Chromatography

Analyte	Result	Qualifier	RL	Unit	D	Prepared	Analyzed	Dil Fac
Chloride	ND		50	mg/Kg		12/11/25 16:48	12/12/25 20:32	10

Client Sample Results

Client: Enduring Resources
 Project/Site: KWU 2309-19K Recycling Facility

Job ID: 885-39239-1

Client Sample ID: BH30@4'

Lab Sample ID: 885-39239-32

Date Collected: 12/08/25 16:55

Matrix: Solid

Date Received: 12/10/25 07:40

Method: SW846 8015D - Gasoline Range Organics (GRO) (GC)

Analyte	Result	Qualifier	RL	Unit	D	Prepared	Analyzed	Dil Fac
Gasoline Range Organics (GRO)-C6-C10	ND		4.6	mg/Kg		12/11/25 15:38	12/17/25 16:57	1
Surrogate	%Recovery	Qualifier	Limits			Prepared	Analyzed	Dil Fac
4-Bromofluorobenzene (Surr)	107		15 - 150			12/11/25 15:38	12/17/25 16:57	1

Method: SW846 8021B - Volatile Organic Compounds (GC)

Analyte	Result	Qualifier	RL	Unit	D	Prepared	Analyzed	Dil Fac
Benzene	ND		0.023	mg/Kg		12/11/25 15:38	12/17/25 16:57	1
Ethylbenzene	ND		0.046	mg/Kg		12/11/25 15:38	12/17/25 16:57	1
Toluene	ND		0.046	mg/Kg		12/11/25 15:38	12/17/25 16:57	1
Xylenes, Total	ND		0.093	mg/Kg		12/11/25 15:38	12/17/25 16:57	1
Surrogate	%Recovery	Qualifier	Limits			Prepared	Analyzed	Dil Fac
4-Bromofluorobenzene (Surr)	93		15 - 150			12/11/25 15:38	12/17/25 16:57	1

Method: SW846 8015D - Diesel Range Organics (DRO) (GC)

Analyte	Result	Qualifier	RL	Unit	D	Prepared	Analyzed	Dil Fac
Diesel Range Organics [C10-C28]	ND		9.6	mg/Kg		12/15/25 11:28	12/15/25 20:31	1
Motor Oil Range Organics [C28-C40]	ND		48	mg/Kg		12/15/25 11:28	12/15/25 20:31	1
Surrogate	%Recovery	Qualifier	Limits			Prepared	Analyzed	Dil Fac
Di-n-octyl phthalate (Surr)	83		62 - 134			12/15/25 11:28	12/15/25 20:31	1

Method: EPA 300.0 - Anions, Ion Chromatography

Analyte	Result	Qualifier	RL	Unit	D	Prepared	Analyzed	Dil Fac
Chloride	56		50	mg/Kg		12/11/25 16:48	12/12/25 20:46	10

Client Sample Results

Client: Enduring Resources
 Project/Site: KWU 2309-19K Recycling Facility

Job ID: 885-39239-1

Client Sample ID: BH31@1'

Lab Sample ID: 885-39239-33

Date Collected: 12/08/25 17:08

Matrix: Solid

Date Received: 12/10/25 07:40

Method: SW846 8015D - Gasoline Range Organics (GRO) (GC)

Analyte	Result	Qualifier	RL	Unit	D	Prepared	Analyzed	Dil Fac
Gasoline Range Organics (GRO)-C6-C10	ND		4.6	mg/Kg		12/11/25 15:38	12/17/25 17:19	1
Surrogate	%Recovery	Qualifier	Limits			Prepared	Analyzed	Dil Fac
4-Bromofluorobenzene (Surr)	108		15 - 150			12/11/25 15:38	12/17/25 17:19	1

Method: SW846 8021B - Volatile Organic Compounds (GC)

Analyte	Result	Qualifier	RL	Unit	D	Prepared	Analyzed	Dil Fac
Benzene	ND		0.023	mg/Kg		12/11/25 15:38	12/17/25 17:19	1
Ethylbenzene	ND		0.046	mg/Kg		12/11/25 15:38	12/17/25 17:19	1
Toluene	ND		0.046	mg/Kg		12/11/25 15:38	12/17/25 17:19	1
Xylenes, Total	ND		0.092	mg/Kg		12/11/25 15:38	12/17/25 17:19	1
Surrogate	%Recovery	Qualifier	Limits			Prepared	Analyzed	Dil Fac
4-Bromofluorobenzene (Surr)	93		15 - 150			12/11/25 15:38	12/17/25 17:19	1

Method: SW846 8015D - Diesel Range Organics (DRO) (GC)

Analyte	Result	Qualifier	RL	Unit	D	Prepared	Analyzed	Dil Fac
Diesel Range Organics [C10-C28]	ND		9.4	mg/Kg		12/15/25 11:28	12/15/25 20:42	1
Motor Oil Range Organics [C28-C40]	ND		47	mg/Kg		12/15/25 11:28	12/15/25 20:42	1
Surrogate	%Recovery	Qualifier	Limits			Prepared	Analyzed	Dil Fac
Di-n-octyl phthalate (Surr)	79		62 - 134			12/15/25 11:28	12/15/25 20:42	1

Method: EPA 300.0 - Anions, Ion Chromatography

Analyte	Result	Qualifier	RL	Unit	D	Prepared	Analyzed	Dil Fac
Chloride	450		50	mg/Kg		12/11/25 16:48	12/12/25 21:00	10

Client Sample Results

Client: Enduring Resources
 Project/Site: KWU 2309-19K Recycling Facility

Job ID: 885-39239-1

Client Sample ID: BH31@2'

Lab Sample ID: 885-39239-34

Date Collected: 12/08/25 17:10

Matrix: Solid

Date Received: 12/10/25 07:40

Method: SW846 8015D - Gasoline Range Organics (GRO) (GC)

Analyte	Result	Qualifier	RL	Unit	D	Prepared	Analyzed	Dil Fac
Gasoline Range Organics (GRO)-C6-C10	ND		4.8	mg/Kg		12/11/25 15:38	12/17/25 17:41	1
Surrogate	%Recovery	Qualifier	Limits			Prepared	Analyzed	Dil Fac
4-Bromofluorobenzene (Surr)	109		15 - 150			12/11/25 15:38	12/17/25 17:41	1

Method: SW846 8021B - Volatile Organic Compounds (GC)

Analyte	Result	Qualifier	RL	Unit	D	Prepared	Analyzed	Dil Fac
Benzene	ND		0.024	mg/Kg		12/11/25 15:38	12/17/25 17:41	1
Ethylbenzene	ND		0.048	mg/Kg		12/11/25 15:38	12/17/25 17:41	1
Toluene	ND		0.048	mg/Kg		12/11/25 15:38	12/17/25 17:41	1
Xylenes, Total	ND		0.096	mg/Kg		12/11/25 15:38	12/17/25 17:41	1
Surrogate	%Recovery	Qualifier	Limits			Prepared	Analyzed	Dil Fac
4-Bromofluorobenzene (Surr)	93		15 - 150			12/11/25 15:38	12/17/25 17:41	1

Method: SW846 8015D - Diesel Range Organics (DRO) (GC)

Analyte	Result	Qualifier	RL	Unit	D	Prepared	Analyzed	Dil Fac
Diesel Range Organics [C10-C28]	ND		9.8	mg/Kg		12/15/25 11:28	12/15/25 20:53	1
Motor Oil Range Organics [C28-C40]	ND		49	mg/Kg		12/15/25 11:28	12/15/25 20:53	1
Surrogate	%Recovery	Qualifier	Limits			Prepared	Analyzed	Dil Fac
Di-n-octyl phthalate (Surr)	91		62 - 134			12/15/25 11:28	12/15/25 20:53	1

Method: EPA 300.0 - Anions, Ion Chromatography

Analyte	Result	Qualifier	RL	Unit	D	Prepared	Analyzed	Dil Fac
Chloride	210		50	mg/Kg		12/11/25 16:48	12/12/25 21:14	10

Client Sample Results

Client: Enduring Resources
 Project/Site: KWU 2309-19K Recycling Facility

Job ID: 885-39239-1

Client Sample ID: BH31@4'

Lab Sample ID: 885-39239-35

Date Collected: 12/08/25 17:12

Matrix: Solid

Date Received: 12/10/25 07:40

Method: SW846 8015D - Gasoline Range Organics (GRO) (GC)

Analyte	Result	Qualifier	RL	Unit	D	Prepared	Analyzed	Dil Fac
Gasoline Range Organics (GRO)-C6-C10	ND		4.8	mg/Kg		12/11/25 15:38	12/17/25 18:03	1
Surrogate	%Recovery	Qualifier	Limits			Prepared	Analyzed	Dil Fac
4-Bromofluorobenzene (Surr)	105		15 - 150			12/11/25 15:38	12/17/25 18:03	1

Method: SW846 8021B - Volatile Organic Compounds (GC)

Analyte	Result	Qualifier	RL	Unit	D	Prepared	Analyzed	Dil Fac
Benzene	ND		0.024	mg/Kg		12/11/25 15:38	12/17/25 18:03	1
Ethylbenzene	ND		0.048	mg/Kg		12/11/25 15:38	12/17/25 18:03	1
Toluene	ND		0.048	mg/Kg		12/11/25 15:38	12/17/25 18:03	1
Xylenes, Total	ND		0.096	mg/Kg		12/11/25 15:38	12/17/25 18:03	1
Surrogate	%Recovery	Qualifier	Limits			Prepared	Analyzed	Dil Fac
4-Bromofluorobenzene (Surr)	91		15 - 150			12/11/25 15:38	12/17/25 18:03	1

Method: SW846 8015D - Diesel Range Organics (DRO) (GC)

Analyte	Result	Qualifier	RL	Unit	D	Prepared	Analyzed	Dil Fac
Diesel Range Organics [C10-C28]	ND		9.1	mg/Kg		12/15/25 11:28	12/15/25 21:04	1
Motor Oil Range Organics [C28-C40]	ND		46	mg/Kg		12/15/25 11:28	12/15/25 21:04	1
Surrogate	%Recovery	Qualifier	Limits			Prepared	Analyzed	Dil Fac
Di-n-octyl phthalate (Surr)	77		62 - 134			12/15/25 11:28	12/15/25 21:04	1

Method: EPA 300.0 - Anions, Ion Chromatography

Analyte	Result	Qualifier	RL	Unit	D	Prepared	Analyzed	Dil Fac
Chloride	95		49	mg/Kg		12/11/25 16:48	12/12/25 21:57	10

Eurofins Albuquerque

Client Sample Results

Client: Enduring Resources
 Project/Site: KWU 2309-19K Recycling Facility

Job ID: 885-39239-1

Client Sample ID: BH32@1'

Lab Sample ID: 885-39239-36

Date Collected: 12/08/25 17:20

Matrix: Solid

Date Received: 12/10/25 07:40

Method: SW846 8015D - Gasoline Range Organics (GRO) (GC)

Analyte	Result	Qualifier	RL	Unit	D	Prepared	Analyzed	Dil Fac
Gasoline Range Organics (GRO)-C6-C10	ND		4.9	mg/Kg		12/11/25 15:38	12/17/25 18:24	1
Surrogate	%Recovery	Qualifier	Limits			Prepared	Analyzed	Dil Fac
4-Bromofluorobenzene (Surr)	108		15 - 150			12/11/25 15:38	12/17/25 18:24	1

Method: SW846 8021B - Volatile Organic Compounds (GC)

Analyte	Result	Qualifier	RL	Unit	D	Prepared	Analyzed	Dil Fac
Benzene	ND		0.024	mg/Kg		12/11/25 15:38	12/17/25 18:24	1
Ethylbenzene	ND		0.049	mg/Kg		12/11/25 15:38	12/17/25 18:24	1
Toluene	ND		0.049	mg/Kg		12/11/25 15:38	12/17/25 18:24	1
Xylenes, Total	ND		0.098	mg/Kg		12/11/25 15:38	12/17/25 18:24	1
Surrogate	%Recovery	Qualifier	Limits			Prepared	Analyzed	Dil Fac
4-Bromofluorobenzene (Surr)	91		15 - 150			12/11/25 15:38	12/17/25 18:24	1

Method: SW846 8015D - Diesel Range Organics (DRO) (GC)

Analyte	Result	Qualifier	RL	Unit	D	Prepared	Analyzed	Dil Fac
Diesel Range Organics [C10-C28]	ND		9.6	mg/Kg		12/15/25 11:28	12/15/25 21:16	1
Motor Oil Range Organics [C28-C40]	ND		48	mg/Kg		12/15/25 11:28	12/15/25 21:16	1
Surrogate	%Recovery	Qualifier	Limits			Prepared	Analyzed	Dil Fac
Di-n-octyl phthalate (Surr)	80		62 - 134			12/15/25 11:28	12/15/25 21:16	1

Method: EPA 300.0 - Anions, Ion Chromatography

Analyte	Result	Qualifier	RL	Unit	D	Prepared	Analyzed	Dil Fac
Chloride	1500		50	mg/Kg		12/11/25 16:48	12/12/25 22:11	10

Client Sample Results

Client: Enduring Resources
Project/Site: KWU 2309-19K Recycling Facility

Job ID: 885-39239-1

Client Sample ID: BH32@2'

Lab Sample ID: 885-39239-37

Date Collected: 12/08/25 17:22

Matrix: Solid

Date Received: 12/10/25 07:40

Method: SW846 8015D - Gasoline Range Organics (GRO) (GC)

Analyte	Result	Qualifier	RL	Unit	D	Prepared	Analyzed	Dil Fac
Gasoline Range Organics (GRO)-C6-C10	ND		4.6	mg/Kg		12/11/25 15:38	12/17/25 19:08	1
Surrogate	%Recovery	Qualifier	Limits			Prepared	Analyzed	Dil Fac
4-Bromofluorobenzene (Surr)	114		15 - 150			12/11/25 15:38	12/17/25 19:08	1

Method: SW846 8021B - Volatile Organic Compounds (GC)

Analyte	Result	Qualifier	RL	Unit	D	Prepared	Analyzed	Dil Fac
Benzene	ND		0.023	mg/Kg		12/11/25 15:38	12/17/25 19:08	1
Ethylbenzene	ND		0.046	mg/Kg		12/11/25 15:38	12/17/25 19:08	1
Toluene	ND		0.046	mg/Kg		12/11/25 15:38	12/17/25 19:08	1
Xylenes, Total	ND		0.092	mg/Kg		12/11/25 15:38	12/17/25 19:08	1
Surrogate	%Recovery	Qualifier	Limits			Prepared	Analyzed	Dil Fac
4-Bromofluorobenzene (Surr)	96		15 - 150			12/11/25 15:38	12/17/25 19:08	1

Method: SW846 8015D - Diesel Range Organics (DRO) (GC)

Analyte	Result	Qualifier	RL	Unit	D	Prepared	Analyzed	Dil Fac
Diesel Range Organics [C10-C28]	ND		9.6	mg/Kg		12/15/25 11:28	12/15/25 21:27	1
Motor Oil Range Organics [C28-C40]	ND		48	mg/Kg		12/15/25 11:28	12/15/25 21:27	1
Surrogate	%Recovery	Qualifier	Limits			Prepared	Analyzed	Dil Fac
Di-n-octyl phthalate (Surr)	78		62 - 134			12/15/25 11:28	12/15/25 21:27	1

Method: EPA 300.0 - Anions, Ion Chromatography

Analyte	Result	Qualifier	RL	Unit	D	Prepared	Analyzed	Dil Fac
Chloride	710		50	mg/Kg		12/11/25 16:48	12/12/25 22:25	10

Eurofins Albuquerque

Client Sample Results

Client: Enduring Resources
 Project/Site: KWU 2309-19K Recycling Facility

Job ID: 885-39239-1

Client Sample ID: BH32@4'

Lab Sample ID: 885-39239-38

Date Collected: 12/08/25 17:25

Matrix: Solid

Date Received: 12/10/25 07:40

Method: SW846 8015D - Gasoline Range Organics (GRO) (GC)

Analyte	Result	Qualifier	RL	Unit	D	Prepared	Analyzed	Dil Fac
Gasoline Range Organics (GRO)-C6-C10	ND		4.9	mg/Kg		12/11/25 15:38	12/17/25 19:29	1
Surrogate	%Recovery	Qualifier	Limits			Prepared	Analyzed	Dil Fac
4-Bromofluorobenzene (Surr)	113		15 - 150			12/11/25 15:38	12/17/25 19:29	1

Method: SW846 8021B - Volatile Organic Compounds (GC)

Analyte	Result	Qualifier	RL	Unit	D	Prepared	Analyzed	Dil Fac
Benzene	ND		0.024	mg/Kg		12/11/25 15:38	12/17/25 19:29	1
Ethylbenzene	ND		0.049	mg/Kg		12/11/25 15:38	12/17/25 19:29	1
Toluene	ND		0.049	mg/Kg		12/11/25 15:38	12/17/25 19:29	1
Xylenes, Total	ND		0.098	mg/Kg		12/11/25 15:38	12/17/25 19:29	1
Surrogate	%Recovery	Qualifier	Limits			Prepared	Analyzed	Dil Fac
4-Bromofluorobenzene (Surr)	95		15 - 150			12/11/25 15:38	12/17/25 19:29	1

Method: SW846 8015D - Diesel Range Organics (DRO) (GC)

Analyte	Result	Qualifier	RL	Unit	D	Prepared	Analyzed	Dil Fac
Diesel Range Organics [C10-C28]	ND		9.5	mg/Kg		12/15/25 11:28	12/15/25 21:38	1
Motor Oil Range Organics [C28-C40]	ND		48	mg/Kg		12/15/25 11:28	12/15/25 21:38	1
Surrogate	%Recovery	Qualifier	Limits			Prepared	Analyzed	Dil Fac
Di-n-octyl phthalate (Surr)	79		62 - 134			12/15/25 11:28	12/15/25 21:38	1

Method: EPA 300.0 - Anions, Ion Chromatography

Analyte	Result	Qualifier	RL	Unit	D	Prepared	Analyzed	Dil Fac
Chloride	920		51	mg/Kg		12/11/25 16:48	12/12/25 22:39	10

Client Sample Results

Client: Enduring Resources
 Project/Site: KWU 2309-19K Recycling Facility

Job ID: 885-39239-1

Client Sample ID: BH33@1'

Lab Sample ID: 885-39239-39

Date Collected: 12/08/25 17:36

Matrix: Solid

Date Received: 12/10/25 07:40

Method: SW846 8015D - Gasoline Range Organics (GRO) (GC)

Analyte	Result	Qualifier	RL	Unit	D	Prepared	Analyzed	Dil Fac
Gasoline Range Organics (GRO)-C6-C10	ND		4.9	mg/Kg		12/11/25 15:38	12/17/25 19:51	1
Surrogate	%Recovery	Qualifier	Limits			Prepared	Analyzed	Dil Fac
4-Bromofluorobenzene (Surr)	113		15 - 150			12/11/25 15:38	12/17/25 19:51	1

Method: SW846 8021B - Volatile Organic Compounds (GC)

Analyte	Result	Qualifier	RL	Unit	D	Prepared	Analyzed	Dil Fac
Benzene	ND		0.025	mg/Kg		12/11/25 15:38	12/17/25 19:51	1
Ethylbenzene	ND		0.049	mg/Kg		12/11/25 15:38	12/17/25 19:51	1
Toluene	ND		0.049	mg/Kg		12/11/25 15:38	12/17/25 19:51	1
Xylenes, Total	ND		0.098	mg/Kg		12/11/25 15:38	12/17/25 19:51	1
Surrogate	%Recovery	Qualifier	Limits			Prepared	Analyzed	Dil Fac
4-Bromofluorobenzene (Surr)	95		15 - 150			12/11/25 15:38	12/17/25 19:51	1

Method: SW846 8015D - Diesel Range Organics (DRO) (GC)

Analyte	Result	Qualifier	RL	Unit	D	Prepared	Analyzed	Dil Fac
Diesel Range Organics [C10-C28]	320		9.8	mg/Kg		12/15/25 11:28	12/15/25 22:01	1
Motor Oil Range Organics [C28-C40]	390		49	mg/Kg		12/15/25 11:28	12/15/25 22:01	1
Surrogate	%Recovery	Qualifier	Limits			Prepared	Analyzed	Dil Fac
Di-n-octyl phthalate (Surr)	81		62 - 134			12/15/25 11:28	12/15/25 22:01	1

Method: EPA 300.0 - Anions, Ion Chromatography

Analyte	Result	Qualifier	RL	Unit	D	Prepared	Analyzed	Dil Fac
Chloride	530		50	mg/Kg		12/11/25 16:48	12/12/25 22:53	10

Client Sample Results

Client: Enduring Resources
 Project/Site: KWU 2309-19K Recycling Facility

Job ID: 885-39239-1

Client Sample ID: BH33@2'

Lab Sample ID: 885-39239-40

Date Collected: 12/08/25 17:38

Matrix: Solid

Date Received: 12/10/25 07:40

Method: SW846 8015D - Gasoline Range Organics (GRO) (GC)

Analyte	Result	Qualifier	RL	Unit	D	Prepared	Analyzed	Dil Fac
Gasoline Range Organics (GRO)-C6-C10	ND		4.7	mg/Kg		12/11/25 15:38	12/17/25 20:13	1
Surrogate	%Recovery	Qualifier	Limits			Prepared	Analyzed	Dil Fac
4-Bromofluorobenzene (Surr)	111		15 - 150			12/11/25 15:38	12/17/25 20:13	1

Method: SW846 8021B - Volatile Organic Compounds (GC)

Analyte	Result	Qualifier	RL	Unit	D	Prepared	Analyzed	Dil Fac
Benzene	ND		0.023	mg/Kg		12/11/25 15:38	12/17/25 20:13	1
Ethylbenzene	ND		0.047	mg/Kg		12/11/25 15:38	12/17/25 20:13	1
Toluene	ND		0.047	mg/Kg		12/11/25 15:38	12/17/25 20:13	1
Xylenes, Total	ND		0.093	mg/Kg		12/11/25 15:38	12/17/25 20:13	1
Surrogate	%Recovery	Qualifier	Limits			Prepared	Analyzed	Dil Fac
4-Bromofluorobenzene (Surr)	95		15 - 150			12/11/25 15:38	12/17/25 20:13	1

Method: SW846 8015D - Diesel Range Organics (DRO) (GC)

Analyte	Result	Qualifier	RL	Unit	D	Prepared	Analyzed	Dil Fac
Diesel Range Organics [C10-C28]	110		9.7	mg/Kg		12/15/25 11:28	12/15/25 22:23	1
Motor Oil Range Organics [C28-C40]	210		49	mg/Kg		12/15/25 11:28	12/15/25 22:23	1
Surrogate	%Recovery	Qualifier	Limits			Prepared	Analyzed	Dil Fac
Di-n-octyl phthalate (Surr)	80		62 - 134			12/15/25 11:28	12/15/25 22:23	1

Method: EPA 300.0 - Anions, Ion Chromatography

Analyte	Result	Qualifier	RL	Unit	D	Prepared	Analyzed	Dil Fac
Chloride	790		50	mg/Kg		12/11/25 16:48	12/12/25 23:08	10

Client Sample Results

Client: Enduring Resources
Project/Site: KWU 2309-19K Recycling Facility

Job ID: 885-39239-1

Client Sample ID: BH33@4'

Lab Sample ID: 885-39239-41

Date Collected: 12/08/25 17:41

Matrix: Solid

Date Received: 12/10/25 07:40

Method: SW846 8015D - Gasoline Range Organics (GRO) (GC)

Analyte	Result	Qualifier	RL	Unit	D	Prepared	Analyzed	Dil Fac
Gasoline Range Organics (GRO)-C6-C10	ND		4.8	mg/Kg		12/11/25 15:38	12/17/25 20:35	1
Surrogate	%Recovery	Qualifier	Limits			Prepared	Analyzed	Dil Fac
4-Bromofluorobenzene (Surr)	110		15 - 150			12/11/25 15:38	12/17/25 20:35	1

Method: SW846 8021B - Volatile Organic Compounds (GC)

Analyte	Result	Qualifier	RL	Unit	D	Prepared	Analyzed	Dil Fac
Benzene	ND		0.024	mg/Kg		12/11/25 15:38	12/17/25 20:35	1
Ethylbenzene	ND		0.048	mg/Kg		12/11/25 15:38	12/17/25 20:35	1
Toluene	ND		0.048	mg/Kg		12/11/25 15:38	12/17/25 20:35	1
Xylenes, Total	ND		0.097	mg/Kg		12/11/25 15:38	12/17/25 20:35	1
Surrogate	%Recovery	Qualifier	Limits			Prepared	Analyzed	Dil Fac
4-Bromofluorobenzene (Surr)	95		15 - 150			12/11/25 15:38	12/17/25 20:35	1

Method: SW846 8015D - Diesel Range Organics (DRO) (GC)

Analyte	Result	Qualifier	RL	Unit	D	Prepared	Analyzed	Dil Fac
Diesel Range Organics [C10-C28]	ND		9.4	mg/Kg		12/15/25 10:27	12/15/25 15:13	1
Motor Oil Range Organics [C28-C40]	ND		47	mg/Kg		12/15/25 10:27	12/15/25 15:13	1
Surrogate	%Recovery	Qualifier	Limits			Prepared	Analyzed	Dil Fac
Di-n-octyl phthalate (Surr)	94		62 - 134			12/15/25 10:27	12/15/25 15:13	1

Method: EPA 300.0 - Anions, Ion Chromatography

Analyte	Result	Qualifier	RL	Unit	D	Prepared	Analyzed	Dil Fac
Chloride	390		51	mg/Kg		12/11/25 16:48	12/12/25 23:22	10

Eurofins Albuquerque

Client Sample Results

Client: Enduring Resources
 Project/Site: KWU 2309-19K Recycling Facility

Job ID: 885-39239-1

Client Sample ID: BH34@1'

Lab Sample ID: 885-39239-42

Date Collected: 12/08/25 17:47

Matrix: Solid

Date Received: 12/10/25 07:40

Method: SW846 8015D - Gasoline Range Organics (GRO) (GC)

Analyte	Result	Qualifier	RL	Unit	D	Prepared	Analyzed	Dil Fac
Gasoline Range Organics (GRO)-C6-C10	ND		5.0	mg/Kg		12/11/25 15:38	12/17/25 20:56	1
Surrogate	%Recovery	Qualifier	Limits			Prepared	Analyzed	Dil Fac
4-Bromofluorobenzene (Surr)	109		15 - 150			12/11/25 15:38	12/17/25 20:56	1

Method: SW846 8021B - Volatile Organic Compounds (GC)

Analyte	Result	Qualifier	RL	Unit	D	Prepared	Analyzed	Dil Fac
Benzene	ND		0.025	mg/Kg		12/11/25 15:38	12/17/25 20:56	1
Ethylbenzene	ND		0.050	mg/Kg		12/11/25 15:38	12/17/25 20:56	1
Toluene	ND		0.050	mg/Kg		12/11/25 15:38	12/17/25 20:56	1
Xylenes, Total	ND		0.10	mg/Kg		12/11/25 15:38	12/17/25 20:56	1
Surrogate	%Recovery	Qualifier	Limits			Prepared	Analyzed	Dil Fac
4-Bromofluorobenzene (Surr)	94		15 - 150			12/11/25 15:38	12/17/25 20:56	1

Method: SW846 8015D - Diesel Range Organics (DRO) (GC)

Analyte	Result	Qualifier	RL	Unit	D	Prepared	Analyzed	Dil Fac
Diesel Range Organics [C10-C28]	ND		9.4	mg/Kg		12/15/25 10:27	12/15/25 15:25	1
Motor Oil Range Organics [C28-C40]	ND		47	mg/Kg		12/15/25 10:27	12/15/25 15:25	1
Surrogate	%Recovery	Qualifier	Limits			Prepared	Analyzed	Dil Fac
<i>Di-n-octyl phthalate (Surr)</i>	95		62 - 134			12/15/25 10:27	12/15/25 15:25	1

Method: EPA 300.0 - Anions, Ion Chromatography

Analyte	Result	Qualifier	RL	Unit	D	Prepared	Analyzed	Dil Fac
Chloride	ND		50	mg/Kg		12/11/25 16:48	12/12/25 23:36	10

Client Sample Results

Client: Enduring Resources
Project/Site: KWU 2309-19K Recycling Facility

Job ID: 885-39239-1

Client Sample ID: BH34@2'

Lab Sample ID: 885-39239-43

Date Collected: 12/08/25 17:49

Matrix: Solid

Date Received: 12/10/25 07:40

Method: SW846 8015D - Gasoline Range Organics (GRO) (GC)

Analyte	Result	Qualifier	RL	Unit	D	Prepared	Analyzed	Dil Fac
Gasoline Range Organics (GRO)-C6-C10	ND		4.6	mg/Kg		12/11/25 15:38	12/17/25 21:18	1
Surrogate	%Recovery	Qualifier	Limits			Prepared	Analyzed	Dil Fac
4-Bromofluorobenzene (Surr)	113		15 - 150			12/11/25 15:38	12/17/25 21:18	1

Method: SW846 8021B - Volatile Organic Compounds (GC)

Analyte	Result	Qualifier	RL	Unit	D	Prepared	Analyzed	Dil Fac
Benzene	ND		0.023	mg/Kg		12/11/25 15:38	12/17/25 21:18	1
Ethylbenzene	ND		0.046	mg/Kg		12/11/25 15:38	12/17/25 21:18	1
Toluene	ND		0.046	mg/Kg		12/11/25 15:38	12/17/25 21:18	1
Xylenes, Total	ND		0.091	mg/Kg		12/11/25 15:38	12/17/25 21:18	1
Surrogate	%Recovery	Qualifier	Limits			Prepared	Analyzed	Dil Fac
4-Bromofluorobenzene (Surr)	95		15 - 150			12/11/25 15:38	12/17/25 21:18	1

Method: SW846 8015D - Diesel Range Organics (DRO) (GC)

Analyte	Result	Qualifier	RL	Unit	D	Prepared	Analyzed	Dil Fac
Diesel Range Organics [C10-C28]	ND		9.7	mg/Kg		12/15/25 10:27	12/15/25 15:36	1
Motor Oil Range Organics [C28-C40]	ND		48	mg/Kg		12/15/25 10:27	12/15/25 15:36	1
Surrogate	%Recovery	Qualifier	Limits			Prepared	Analyzed	Dil Fac
Di-n-octyl phthalate (Surr)	96		62 - 134			12/15/25 10:27	12/15/25 15:36	1

Method: EPA 300.0 - Anions, Ion Chromatography

Analyte	Result	Qualifier	RL	Unit	D	Prepared	Analyzed	Dil Fac
Chloride	ND		51	mg/Kg		12/11/25 16:48	12/12/25 23:50	10

Eurofins Albuquerque

Client Sample Results

Client: Enduring Resources
 Project/Site: KWU 2309-19K Recycling Facility

Job ID: 885-39239-1

Client Sample ID: BH34@4'

Lab Sample ID: 885-39239-44

Date Collected: 12/08/25 17:51

Matrix: Solid

Date Received: 12/10/25 07:40

Method: SW846 8015D - Gasoline Range Organics (GRO) (GC)

Analyte	Result	Qualifier	RL	Unit	D	Prepared	Analyzed	Dil Fac
Gasoline Range Organics (GRO)-C6-C10	ND		4.9	mg/Kg		12/11/25 15:38	12/17/25 21:40	1
Surrogate	%Recovery	Qualifier	Limits			Prepared	Analyzed	Dil Fac
4-Bromofluorobenzene (Surr)	111		15 - 150			12/11/25 15:38	12/17/25 21:40	1

Method: SW846 8021B - Volatile Organic Compounds (GC)

Analyte	Result	Qualifier	RL	Unit	D	Prepared	Analyzed	Dil Fac
Benzene	ND		0.024	mg/Kg		12/11/25 15:38	12/17/25 21:40	1
Ethylbenzene	ND		0.049	mg/Kg		12/11/25 15:38	12/17/25 21:40	1
Toluene	ND		0.049	mg/Kg		12/11/25 15:38	12/17/25 21:40	1
Xylenes, Total	ND		0.097	mg/Kg		12/11/25 15:38	12/17/25 21:40	1
Surrogate	%Recovery	Qualifier	Limits			Prepared	Analyzed	Dil Fac
4-Bromofluorobenzene (Surr)	94		15 - 150			12/11/25 15:38	12/17/25 21:40	1

Method: SW846 8015D - Diesel Range Organics (DRO) (GC)

Analyte	Result	Qualifier	RL	Unit	D	Prepared	Analyzed	Dil Fac
Diesel Range Organics [C10-C28]	ND		9.3	mg/Kg		12/15/25 10:27	12/15/25 15:48	1
Motor Oil Range Organics [C28-C40]	ND		46	mg/Kg		12/15/25 10:27	12/15/25 15:48	1
Surrogate	%Recovery	Qualifier	Limits			Prepared	Analyzed	Dil Fac
Di-n-octyl phthalate (Surr)	94		62 - 134			12/15/25 10:27	12/15/25 15:48	1

Method: EPA 300.0 - Anions, Ion Chromatography

Analyte	Result	Qualifier	RL	Unit	D	Prepared	Analyzed	Dil Fac
Chloride	58		50	mg/Kg		12/11/25 16:48	12/13/25 00:04	10

Client Sample Results

Client: Enduring Resources
 Project/Site: KWU 2309-19K Recycling Facility

Job ID: 885-39239-1

Client Sample ID: BH35@1'

Lab Sample ID: 885-39239-45

Date Collected: 12/08/25 17:55

Matrix: Solid

Date Received: 12/10/25 07:40

Method: SW846 8015D - Gasoline Range Organics (GRO) (GC)

Analyte	Result	Qualifier	RL	Unit	D	Prepared	Analyzed	Dil Fac
Gasoline Range Organics (GRO)-C6-C10	ND		4.9	mg/Kg		12/11/25 15:38	12/17/25 22:02	1
Surrogate	%Recovery	Qualifier	Limits			Prepared	Analyzed	Dil Fac
4-Bromofluorobenzene (Surr)	111		15 - 150			12/11/25 15:38	12/17/25 22:02	1

Method: SW846 8021B - Volatile Organic Compounds (GC)

Analyte	Result	Qualifier	RL	Unit	D	Prepared	Analyzed	Dil Fac
Benzene	ND		0.024	mg/Kg		12/11/25 15:38	12/17/25 22:02	1
Ethylbenzene	ND		0.049	mg/Kg		12/11/25 15:38	12/17/25 22:02	1
Toluene	ND		0.049	mg/Kg		12/11/25 15:38	12/17/25 22:02	1
Xylenes, Total	ND		0.098	mg/Kg		12/11/25 15:38	12/17/25 22:02	1
Surrogate	%Recovery	Qualifier	Limits			Prepared	Analyzed	Dil Fac
4-Bromofluorobenzene (Surr)	95		15 - 150			12/11/25 15:38	12/17/25 22:02	1

Method: SW846 8015D - Diesel Range Organics (DRO) (GC)

Analyte	Result	Qualifier	RL	Unit	D	Prepared	Analyzed	Dil Fac
Diesel Range Organics [C10-C28]	ND		9.9	mg/Kg		12/15/25 10:27	12/15/25 16:00	1
Motor Oil Range Organics [C28-C40]	ND		50	mg/Kg		12/15/25 10:27	12/15/25 16:00	1
Surrogate	%Recovery	Qualifier	Limits			Prepared	Analyzed	Dil Fac
Di-n-octyl phthalate (Surr)	98		62 - 134			12/15/25 10:27	12/15/25 16:00	1

Method: EPA 300.0 - Anions, Ion Chromatography

Analyte	Result	Qualifier	RL	Unit	D	Prepared	Analyzed	Dil Fac
Chloride	ND		50	mg/Kg		12/11/25 16:48	12/13/25 00:47	10

Eurofins Albuquerque

Client Sample Results

Client: Enduring Resources
 Project/Site: KWU 2309-19K Recycling Facility

Job ID: 885-39239-1

Client Sample ID: BH35@2'

Lab Sample ID: 885-39239-46

Date Collected: 12/08/25 17:57

Matrix: Solid

Date Received: 12/10/25 07:40

Method: SW846 8015D - Gasoline Range Organics (GRO) (GC)

Analyte	Result	Qualifier	RL	Unit	D	Prepared	Analyzed	Dil Fac
Gasoline Range Organics (GRO)-C6-C10	ND		5.0	mg/Kg		12/11/25 15:38	12/17/25 22:24	1
Surrogate	%Recovery	Qualifier	Limits			Prepared	Analyzed	Dil Fac
4-Bromofluorobenzene (Surr)	111		15 - 150			12/11/25 15:38	12/17/25 22:24	1

Method: SW846 8021B - Volatile Organic Compounds (GC)

Analyte	Result	Qualifier	RL	Unit	D	Prepared	Analyzed	Dil Fac
Benzene	ND		0.025	mg/Kg		12/11/25 15:38	12/17/25 22:24	1
Ethylbenzene	ND		0.050	mg/Kg		12/11/25 15:38	12/17/25 22:24	1
Toluene	ND		0.050	mg/Kg		12/11/25 15:38	12/17/25 22:24	1
Xylenes, Total	ND		0.10	mg/Kg		12/11/25 15:38	12/17/25 22:24	1
Surrogate	%Recovery	Qualifier	Limits			Prepared	Analyzed	Dil Fac
4-Bromofluorobenzene (Surr)	94		15 - 150			12/11/25 15:38	12/17/25 22:24	1

Method: SW846 8015D - Diesel Range Organics (DRO) (GC)

Analyte	Result	Qualifier	RL	Unit	D	Prepared	Analyzed	Dil Fac
Diesel Range Organics [C10-C28]	ND		9.6	mg/Kg		12/15/25 10:27	12/15/25 16:12	1
Motor Oil Range Organics [C28-C40]	ND		48	mg/Kg		12/15/25 10:27	12/15/25 16:12	1
Surrogate	%Recovery	Qualifier	Limits			Prepared	Analyzed	Dil Fac
<i>Di-n-octyl phthalate (Surr)</i>	94		62 - 134			12/15/25 10:27	12/15/25 16:12	1

Method: EPA 300.0 - Anions, Ion Chromatography

Analyte	Result	Qualifier	RL	Unit	D	Prepared	Analyzed	Dil Fac
Chloride	ND		50	mg/Kg		12/11/25 16:48	12/13/25 01:01	10

Client Sample Results

Client: Enduring Resources
 Project/Site: KWU 2309-19K Recycling Facility

Job ID: 885-39239-1

Client Sample ID: BH35@4'

Lab Sample ID: 885-39239-47

Date Collected: 12/08/25 18:01

Matrix: Solid

Date Received: 12/10/25 07:40

Method: SW846 8015D - Gasoline Range Organics (GRO) (GC)

Analyte	Result	Qualifier	RL	Unit	D	Prepared	Analyzed	Dil Fac
Gasoline Range Organics (GRO)-C6-C10	ND	F1	4.9	mg/Kg		12/12/25 09:17	12/18/25 10:09	1
Surrogate	%Recovery	Qualifier	Limits			Prepared	Analyzed	Dil Fac
4-Bromofluorobenzene (Surr)	96		15 - 150			12/12/25 09:17	12/18/25 10:09	1

Method: SW846 8021B - Volatile Organic Compounds (GC)

Analyte	Result	Qualifier	RL	Unit	D	Prepared	Analyzed	Dil Fac
Benzene	ND		0.025	mg/Kg		12/12/25 09:17	12/18/25 10:09	1
Ethylbenzene	ND		0.049	mg/Kg		12/12/25 09:17	12/18/25 10:09	1
Toluene	ND		0.049	mg/Kg		12/12/25 09:17	12/18/25 10:09	1
Xylenes, Total	ND		0.098	mg/Kg		12/12/25 09:17	12/18/25 10:09	1
Surrogate	%Recovery	Qualifier	Limits			Prepared	Analyzed	Dil Fac
4-Bromofluorobenzene (Surr)	114		15 - 150			12/12/25 09:17	12/18/25 10:09	1

Method: SW846 8015D - Diesel Range Organics (DRO) (GC)

Analyte	Result	Qualifier	RL	Unit	D	Prepared	Analyzed	Dil Fac
Diesel Range Organics [C10-C28]	ND		9.9	mg/Kg		12/12/25 10:15	12/15/25 12:11	1
Motor Oil Range Organics [C28-C40]	ND		49	mg/Kg		12/12/25 10:15	12/15/25 12:11	1
Surrogate	%Recovery	Qualifier	Limits			Prepared	Analyzed	Dil Fac
Di-n-octyl phthalate (Surr)	88		62 - 134			12/12/25 10:15	12/15/25 12:11	1

Method: EPA 300.0 - Anions, Ion Chromatography

Analyte	Result	Qualifier	RL	Unit	D	Prepared	Analyzed	Dil Fac
Chloride	ND		51	mg/Kg		12/12/25 16:38	12/14/25 12:59	10

QC Sample Results

Client: Enduring Resources
 Project/Site: KWU 2309-19K Recycling Facility

Job ID: 885-39239-1

Method: 8015D - Gasoline Range Organics (GRO) (GC)

Lab Sample ID: MB 885-39740/1-A
Matrix: Solid
Analysis Batch: 39836

Client Sample ID: Method Blank
Prep Type: Total/NA
Prep Batch: 39740

Analyte	MB Result	MB Qualifier	RL	Unit	D	Prepared	Analyzed	Dil Fac
Gasoline Range Organics (GRO)-C6-C10	ND		5.0	mg/Kg		12/11/25 10:03	12/12/25 17:00	1
Surrogate	MB %Recovery	MB Qualifier	Limits			Prepared	Analyzed	Dil Fac
4-Bromofluorobenzene (Surr)	113		15 - 150			12/11/25 10:03	12/12/25 17:00	1

Lab Sample ID: LCS 885-39740/2-A
Matrix: Solid
Analysis Batch: 39836

Client Sample ID: Lab Control Sample
Prep Type: Total/NA
Prep Batch: 39740

Analyte	Spike Added	LCS Result	LCS Qualifier	Unit	D	%Rec	%Rec Limits
Gasoline Range Organics (GRO)-C6-C10	25.0	33.6	*+	mg/Kg		134	70 - 130
Surrogate	LCS %Recovery	LCS Qualifier	Limits				
4-Bromofluorobenzene (Surr)	243		15 - 150				

Lab Sample ID: MB 885-39779/1-A
Matrix: Solid
Analysis Batch: 39974

Client Sample ID: Method Blank
Prep Type: Total/NA
Prep Batch: 39779

Analyte	MB Result	MB Qualifier	RL	Unit	D	Prepared	Analyzed	Dil Fac
Gasoline Range Organics (GRO)-C6-C10	ND		5.0	mg/Kg		12/11/25 14:41	12/16/25 00:45	1
Surrogate	MB %Recovery	MB Qualifier	Limits			Prepared	Analyzed	Dil Fac
4-Bromofluorobenzene (Surr)	108		15 - 150			12/11/25 14:41	12/16/25 00:45	1

Lab Sample ID: LCS 885-39779/2-A
Matrix: Solid
Analysis Batch: 39974

Client Sample ID: Lab Control Sample
Prep Type: Total/NA
Prep Batch: 39779

Analyte	Spike Added	LCS Result	LCS Qualifier	Unit	D	%Rec	%Rec Limits
Gasoline Range Organics (GRO)-C6-C10	25.0	23.8		mg/Kg		95	70 - 130
Surrogate	LCS %Recovery	LCS Qualifier	Limits				
4-Bromofluorobenzene (Surr)	218		15 - 150				

Lab Sample ID: 885-39239-7 MS
Matrix: Solid
Analysis Batch: 39974

Client Sample ID: SS07@0-0.5'
Prep Type: Total/NA
Prep Batch: 39779

Analyte	Sample Result	Sample Qualifier	Spike Added	MS Result	MS Qualifier	Unit	D	%Rec	%Rec Limits
Gasoline Range Organics (GRO)-C6-C10	ND		24.7	25.1		mg/Kg		102	70 - 130

Eurofins Albuquerque

QC Sample Results

Client: Enduring Resources
 Project/Site: KWU 2309-19K Recycling Facility

Job ID: 885-39239-1

Method: 8015D - Gasoline Range Organics (GRO) (GC) (Continued)

Lab Sample ID: 885-39239-7 MS
 Matrix: Solid
 Analysis Batch: 39974

Client Sample ID: SS07@0-0.5'
 Prep Type: Total/NA
 Prep Batch: 39779

Surrogate	MS %Recovery	MS Qualifier	Limits
4-Bromofluorobenzene (Surr)	217		15 - 150

Lab Sample ID: 885-39239-7 MSD
 Matrix: Solid
 Analysis Batch: 39974

Client Sample ID: SS07@0-0.5'
 Prep Type: Total/NA
 Prep Batch: 39779

Analyte	Sample Result	Sample Qualifier	Spike Added	MSD Result	MSD Qualifier	Unit	D	%Rec	%Rec Limits	RPD	RPD Limit
Gasoline Range Organics (GRO)-C6-C10	ND		24.7	24.4		mg/Kg		99	70 - 130	3	20

Surrogate	MSD %Recovery	MSD Qualifier	Limits
4-Bromofluorobenzene (Surr)	215		15 - 150

Lab Sample ID: MB 885-39787/1-A
 Matrix: Solid
 Analysis Batch: 40087

Client Sample ID: Method Blank
 Prep Type: Total/NA
 Prep Batch: 39787

Analyte	MB Result	MB Qualifier	RL	Unit	D	Prepared	Analyzed	Dil Fac
Gasoline Range Organics (GRO)-C6-C10	ND		5.0	mg/Kg		12/11/25 15:38	12/17/25 13:21	1

Surrogate	MB %Recovery	MB Qualifier	Limits	Prepared	Analyzed	Dil Fac
4-Bromofluorobenzene (Surr)	108		15 - 150	12/11/25 15:38	12/17/25 13:21	1

Lab Sample ID: 885-39239-27 MS
 Matrix: Solid
 Analysis Batch: 40087

Client Sample ID: BH29@1'
 Prep Type: Total/NA
 Prep Batch: 39787

Analyte	Sample Result	Sample Qualifier	Spike Added	MS Result	MS Qualifier	Unit	D	%Rec	%Rec Limits
Gasoline Range Organics (GRO)-C6-C10	ND		24.5	21.4		mg/Kg		87	70 - 130

Surrogate	MS %Recovery	MS Qualifier	Limits
4-Bromofluorobenzene (Surr)	203		15 - 150

Lab Sample ID: 885-39239-27 MSD
 Matrix: Solid
 Analysis Batch: 40087

Client Sample ID: BH29@1'
 Prep Type: Total/NA
 Prep Batch: 39787

Analyte	Sample Result	Sample Qualifier	Spike Added	MSD Result	MSD Qualifier	Unit	D	%Rec	%Rec Limits	RPD	RPD Limit
Gasoline Range Organics (GRO)-C6-C10	ND		24.4	21.3		mg/Kg		87	70 - 130	0	20

Surrogate	MSD %Recovery	MSD Qualifier	Limits
4-Bromofluorobenzene (Surr)	203		15 - 150

Eurofins Albuquerque

QC Sample Results

Client: Enduring Resources
 Project/Site: KWU 2309-19K Recycling Facility

Job ID: 885-39239-1

Method: 8015D - Gasoline Range Organics (GRO) (GC) (Continued)

Lab Sample ID: MB 885-39826/1-A
Matrix: Solid
Analysis Batch: 40127

Client Sample ID: Method Blank
Prep Type: Total/NA
Prep Batch: 39826

Analyte	MB Result	MB Qualifier	RL	Unit	D	Prepared	Analyzed	Dil Fac
Gasoline Range Organics (GRO)-C6-C10	ND		5.0	mg/Kg		12/12/25 09:17	12/18/25 09:45	1

Surrogate	MB %Recovery	MB Qualifier	Limits	Prepared	Analyzed	Dil Fac
4-Bromofluorobenzene (Surr)	95		15 - 150	12/12/25 09:17	12/18/25 09:45	1

Lab Sample ID: LCS 885-39826/2-A
Matrix: Solid
Analysis Batch: 40127

Client Sample ID: Lab Control Sample
Prep Type: Total/NA
Prep Batch: 39826

Analyte	Spike Added	LCS Result	LCS Qualifier	Unit	D	%Rec	%Rec Limits
Gasoline Range Organics (GRO)-C6-C10	25.0	20.5		mg/Kg		82	70 - 130

Surrogate	LCS %Recovery	LCS Qualifier	Limits
4-Bromofluorobenzene (Surr)	189		15 - 150

Lab Sample ID: 885-39239-47 MS
Matrix: Solid
Analysis Batch: 40127

Client Sample ID: BH35@4'
Prep Type: Total/NA
Prep Batch: 39826

Analyte	Sample Result	Sample Qualifier	Spike Added	MS Result	MS Qualifier	Unit	D	%Rec	%Rec Limits
Gasoline Range Organics (GRO)-C6-C10	ND	F1	24.3	17.9	F1	mg/Kg		69	70 - 130

Surrogate	MS %Recovery	MS Qualifier	Limits
4-Bromofluorobenzene (Surr)	188		15 - 150

Lab Sample ID: 885-39239-47 MSD
Matrix: Solid
Analysis Batch: 40127

Client Sample ID: BH35@4'
Prep Type: Total/NA
Prep Batch: 39826

Analyte	Sample Result	Sample Qualifier	Spike Added	MSD Result	MSD Qualifier	Unit	D	%Rec	%Rec Limits	RPD	RPD Limit
Gasoline Range Organics (GRO)-C6-C10	ND	F1	24.4	19.1		mg/Kg		73	70 - 130	6	20

Surrogate	MSD %Recovery	MSD Qualifier	Limits
4-Bromofluorobenzene (Surr)	189		15 - 150

Lab Sample ID: LCS 885-39952/2-A
Matrix: Solid
Analysis Batch: 40087

Client Sample ID: Lab Control Sample
Prep Type: Total/NA
Prep Batch: 39952

Analyte	Spike Added	LCS Result	LCS Qualifier	Unit	D	%Rec	%Rec Limits
Gasoline Range Organics (GRO)-C6-C10	25.0	21.6		mg/Kg		86	70 - 130

Eurofins Albuquerque

QC Sample Results

Client: Enduring Resources
 Project/Site: KWU 2309-19K Recycling Facility

Job ID: 885-39239-1

Method: 8015D - Gasoline Range Organics (GRO) (GC) (Continued)

Lab Sample ID: LCS 885-39952/2-A
 Matrix: Solid
 Analysis Batch: 40087

Client Sample ID: Lab Control Sample
 Prep Type: Total/NA
 Prep Batch: 39952

Surrogate	LCS %Recovery	LCS Qualifier	Limits
4-Bromofluorobenzene (Surr)	207		15 - 150

Method: 8021B - Volatile Organic Compounds (GC)

Lab Sample ID: MB 885-39740/1-A
 Matrix: Solid
 Analysis Batch: 39837

Client Sample ID: Method Blank
 Prep Type: Total/NA
 Prep Batch: 39740

Analyte	MB Result	MB Qualifier	RL	Unit	D	Prepared	Analyzed	Dil Fac
Benzene	ND		0.025	mg/Kg		12/11/25 10:03	12/12/25 17:00	1
Ethylbenzene	ND		0.050	mg/Kg		12/11/25 10:03	12/12/25 17:00	1
Toluene	ND		0.050	mg/Kg		12/11/25 10:03	12/12/25 17:00	1
Xylenes, Total	ND		0.10	mg/Kg		12/11/25 10:03	12/12/25 17:00	1

Surrogate	MB %Recovery	MB Qualifier	Limits	Prepared	Analyzed	Dil Fac
4-Bromofluorobenzene (Surr)	98		15 - 150	12/11/25 10:03	12/12/25 17:00	1

Lab Sample ID: LCS 885-39740/3-A
 Matrix: Solid
 Analysis Batch: 39837

Client Sample ID: Lab Control Sample
 Prep Type: Total/NA
 Prep Batch: 39740

Analyte	Spike Added	LCS Result	LCS Qualifier	Unit	D	%Rec	%Rec Limits
Benzene	1.00	0.846		mg/Kg		85	70 - 130
Ethylbenzene	1.00	0.882		mg/Kg		88	70 - 130
m&p-Xylene	2.00	1.78		mg/Kg		89	70 - 130
o-Xylene	1.00	0.888		mg/Kg		89	70 - 130
Toluene	1.00	0.873		mg/Kg		87	70 - 130
Xylenes, Total	3.00	2.67		mg/Kg		89	70 - 130

Surrogate	LCS %Recovery	LCS Qualifier	Limits
4-Bromofluorobenzene (Surr)	104		15 - 150

Lab Sample ID: MB 885-39779/1-A
 Matrix: Solid
 Analysis Batch: 39975

Client Sample ID: Method Blank
 Prep Type: Total/NA
 Prep Batch: 39779

Analyte	MB Result	MB Qualifier	RL	Unit	D	Prepared	Analyzed	Dil Fac
Benzene	ND		0.025	mg/Kg		12/11/25 14:41	12/16/25 00:45	1
Ethylbenzene	ND		0.050	mg/Kg		12/11/25 14:41	12/16/25 00:45	1
Toluene	ND		0.050	mg/Kg		12/11/25 14:41	12/16/25 00:45	1
Xylenes, Total	ND		0.10	mg/Kg		12/11/25 14:41	12/16/25 00:45	1

Surrogate	MB %Recovery	MB Qualifier	Limits	Prepared	Analyzed	Dil Fac
4-Bromofluorobenzene (Surr)	93		15 - 150	12/11/25 14:41	12/16/25 00:45	1

Eurofins Albuquerque

QC Sample Results

Client: Enduring Resources
 Project/Site: KWU 2309-19K Recycling Facility

Job ID: 885-39239-1

Method: 8021B - Volatile Organic Compounds (GC) (Continued)

Lab Sample ID: LCS 885-39779/3-A
 Matrix: Solid
 Analysis Batch: 39975

Client Sample ID: Lab Control Sample
 Prep Type: Total/NA
 Prep Batch: 39779

Analyte	Spike Added	LCS Result	LCS Qualifier	Unit	D	%Rec	%Rec Limits
Benzene	1.00	0.919		mg/Kg		92	70 - 130
Ethylbenzene	1.00	0.945		mg/Kg		94	70 - 130
m&p-Xylene	2.00	1.91		mg/Kg		96	70 - 130
o-Xylene	1.00	0.952		mg/Kg		95	70 - 130
Toluene	1.00	0.935		mg/Kg		93	70 - 130
Xylenes, Total	3.00	2.86		mg/Kg		95	70 - 130

Surrogate	LCS %Recovery	LCS Qualifier	Limits
4-Bromofluorobenzene (Surr)	94		15 - 150

Lab Sample ID: 885-39239-8 MS
 Matrix: Solid
 Analysis Batch: 39975

Client Sample ID: SS08@0-0.5'
 Prep Type: Total/NA
 Prep Batch: 39779

Analyte	Sample Result	Sample Qualifier	Spike Added	MS Result	MS Qualifier	Unit	D	%Rec	%Rec Limits
Benzene	ND		0.994	0.898		mg/Kg		90	70 - 130
Ethylbenzene	ND		0.994	0.884		mg/Kg		89	70 - 130
m&p-Xylene	ND		1.99	1.78		mg/Kg		90	70 - 130
o-Xylene	ND		0.994	0.895		mg/Kg		90	70 - 130
Toluene	ND		0.994	0.892		mg/Kg		90	70 - 130
Xylenes, Total	ND		2.98	2.68		mg/Kg		90	70 - 130

Surrogate	MS %Recovery	MS Qualifier	Limits
4-Bromofluorobenzene (Surr)	94		15 - 150

Lab Sample ID: 885-39239-8 MSD
 Matrix: Solid
 Analysis Batch: 39975

Client Sample ID: SS08@0-0.5'
 Prep Type: Total/NA
 Prep Batch: 39779

Analyte	Sample Result	Sample Qualifier	Spike Added	MSD Result	MSD Qualifier	Unit	D	%Rec	%Rec Limits	RPD	Limit
Benzene	ND		0.993	0.912		mg/Kg		92	70 - 130	2	20
Ethylbenzene	ND		0.993	0.912		mg/Kg		92	70 - 130	3	20
m&p-Xylene	ND		1.99	1.81		mg/Kg		91	70 - 130	2	20
o-Xylene	ND		0.993	0.909		mg/Kg		92	70 - 130	2	20
Toluene	ND		0.993	0.911		mg/Kg		92	70 - 130	2	20
Xylenes, Total	ND		2.98	2.72		mg/Kg		91	70 - 130	2	20

Surrogate	MSD %Recovery	MSD Qualifier	Limits
4-Bromofluorobenzene (Surr)	94		15 - 150

Lab Sample ID: MB 885-39787/1-A
 Matrix: Solid
 Analysis Batch: 40100

Client Sample ID: Method Blank
 Prep Type: Total/NA
 Prep Batch: 39787

Analyte	MB Result	MB Qualifier	RL	Unit	D	Prepared	Analyzed	Dil Fac
Benzene	ND		0.025	mg/Kg		12/11/25 15:38	12/17/25 13:21	1
Ethylbenzene	ND		0.050	mg/Kg		12/11/25 15:38	12/17/25 13:21	1
Toluene	ND		0.050	mg/Kg		12/11/25 15:38	12/17/25 13:21	1

Eurofins Albuquerque

QC Sample Results

Client: Enduring Resources
 Project/Site: KWU 2309-19K Recycling Facility

Job ID: 885-39239-1

Method: 8021B - Volatile Organic Compounds (GC) (Continued)

Lab Sample ID: MB 885-39787/1-A
 Matrix: Solid
 Analysis Batch: 40100

Client Sample ID: Method Blank
 Prep Type: Total/NA
 Prep Batch: 39787

Analyte	MB Result	MB Qualifier	RL	Unit	D	Prepared	Analyzed	Dil Fac
Xylenes, Total	ND		0.10	mg/Kg		12/11/25 15:38	12/17/25 13:21	1

Surrogate	MB %Recovery	MB Qualifier	Limits	Prepared	Analyzed	Dil Fac
4-Bromofluorobenzene (Surr)	93		15 - 150	12/11/25 15:38	12/17/25 13:21	1

Lab Sample ID: LCS 885-39787/3-A
 Matrix: Solid
 Analysis Batch: 40100

Client Sample ID: Lab Control Sample
 Prep Type: Total/NA
 Prep Batch: 39787

Analyte	Spike Added	LCS Result	LCS Qualifier	Unit	D	%Rec	%Rec Limits
Benzene	1.00	0.929		mg/Kg		93	70 - 130
Ethylbenzene	1.00	0.931		mg/Kg		93	70 - 130
m&p-Xylene	2.00	1.86		mg/Kg		93	70 - 130
o-Xylene	1.00	0.935		mg/Kg		94	70 - 130
Toluene	1.00	0.921		mg/Kg		92	70 - 130
Xylenes, Total	3.00	2.80		mg/Kg		93	70 - 130

Surrogate	LCS %Recovery	LCS Qualifier	Limits
4-Bromofluorobenzene (Surr)	96		15 - 150

Lab Sample ID: 885-39239-28 MS
 Matrix: Solid
 Analysis Batch: 40100

Client Sample ID: BH29@2'
 Prep Type: Total/NA
 Prep Batch: 39787

Analyte	Sample Result	Sample Qualifier	Spike Added	MS Result	MS Qualifier	Unit	D	%Rec	%Rec Limits
Benzene	ND		0.973	0.849		mg/Kg		87	70 - 130
Ethylbenzene	ND		0.973	0.868		mg/Kg		89	70 - 130
m&p-Xylene	ND		1.95	1.75		mg/Kg		90	70 - 130
o-Xylene	ND		0.973	0.881		mg/Kg		91	70 - 130
Toluene	ND		0.973	0.864		mg/Kg		89	70 - 130
Xylenes, Total	ND		2.92	2.63		mg/Kg		90	70 - 130

Surrogate	MS %Recovery	MS Qualifier	Limits
4-Bromofluorobenzene (Surr)	95		15 - 150

Lab Sample ID: 885-39239-28 MSD
 Matrix: Solid
 Analysis Batch: 40100

Client Sample ID: BH29@2'
 Prep Type: Total/NA
 Prep Batch: 39787

Analyte	Sample Result	Sample Qualifier	Spike Added	MSD Result	MSD Qualifier	Unit	D	%Rec	%Rec Limits	RPD	Limit
Benzene	ND		0.977	0.836		mg/Kg		86	70 - 130	2	20
Ethylbenzene	ND		0.977	0.833		mg/Kg		85	70 - 130	4	20
m&p-Xylene	ND		1.95	1.67		mg/Kg		86	70 - 130	4	20
o-Xylene	ND		0.977	0.852		mg/Kg		87	70 - 130	3	20
Toluene	ND		0.977	0.837		mg/Kg		86	70 - 130	3	20
Xylenes, Total	ND		2.93	2.53		mg/Kg		86	70 - 130	4	20

Eurofins Albuquerque

QC Sample Results

Client: Enduring Resources
 Project/Site: KWU 2309-19K Recycling Facility

Job ID: 885-39239-1

Method: 8021B - Volatile Organic Compounds (GC) (Continued)

Lab Sample ID: 885-39239-28 MSD
 Matrix: Solid
 Analysis Batch: 40100

Client Sample ID: BH29@2'
 Prep Type: Total/NA
 Prep Batch: 39787

Surrogate	MSD %Recovery	MSD Qualifier	Limits
4-Bromofluorobenzene (Surr)	94		15 - 150

Lab Sample ID: MB 885-39826/1-A
 Matrix: Solid
 Analysis Batch: 40128

Client Sample ID: Method Blank
 Prep Type: Total/NA
 Prep Batch: 39826

Analyte	MB Result	MB Qualifier	RL	Unit	D	Prepared	Analyzed	Dil Fac
Benzene	ND		0.025	mg/Kg		12/12/25 09:17	12/18/25 09:45	1
Ethylbenzene	ND		0.050	mg/Kg		12/12/25 09:17	12/18/25 09:45	1
Toluene	ND		0.050	mg/Kg		12/12/25 09:17	12/18/25 09:45	1
Xylenes, Total	ND		0.10	mg/Kg		12/12/25 09:17	12/18/25 09:45	1

Surrogate	MB %Recovery	MB Qualifier	Limits	Prepared	Analyzed	Dil Fac
4-Bromofluorobenzene (Surr)	110		15 - 150	12/12/25 09:17	12/18/25 09:45	1

Lab Sample ID: LCS 885-39826/3-A
 Matrix: Solid
 Analysis Batch: 40128

Client Sample ID: Lab Control Sample
 Prep Type: Total/NA
 Prep Batch: 39826

Analyte	Spike Added	LCS Result	LCS Qualifier	Unit	D	%Rec	%Rec Limits
Benzene	1.00	1.04		mg/Kg		104	70 - 130
Ethylbenzene	1.00	1.04		mg/Kg		104	70 - 130
m&p-Xylene	2.00	2.05		mg/Kg		102	70 - 130
o-Xylene	1.00	1.01		mg/Kg		101	70 - 130
Toluene	1.00	0.883		mg/Kg		88	70 - 130
Xylenes, Total	3.00	3.06		mg/Kg		102	70 - 130

Surrogate	LCS %Recovery	LCS Qualifier	Limits
4-Bromofluorobenzene (Surr)	115		15 - 150

Method: 8015D - Diesel Range Organics (DRO) (GC)

Lab Sample ID: MB 885-39831/1-A
 Matrix: Solid
 Analysis Batch: 39967

Client Sample ID: Method Blank
 Prep Type: Total/NA
 Prep Batch: 39831

Analyte	MB Result	MB Qualifier	RL	Unit	D	Prepared	Analyzed	Dil Fac
Diesel Range Organics [C10-C28]	ND		10	mg/Kg		12/12/25 10:15	12/16/25 15:45	1
Motor Oil Range Organics [C28-C40]	ND		50	mg/Kg		12/12/25 10:15	12/16/25 15:45	1

Surrogate	MB %Recovery	MB Qualifier	Limits	Prepared	Analyzed	Dil Fac
Di-n-octyl phthalate (Surr)	103		62 - 134	12/12/25 10:15	12/16/25 15:45	1

Eurofins Albuquerque

QC Sample Results

Client: Enduring Resources
 Project/Site: KWU 2309-19K Recycling Facility

Job ID: 885-39239-1

Method: 8015D - Diesel Range Organics (DRO) (GC) (Continued)

Lab Sample ID: LCS 885-39831/2-A
Matrix: Solid
Analysis Batch: 39905

Client Sample ID: Lab Control Sample
Prep Type: Total/NA
Prep Batch: 39831

Analyte	Spike Added	LCS Result	LCS Qualifier	Unit	D	%Rec	%Rec Limits
Diesel Range Organics [C10-C28]	50.0	39.9		mg/Kg		80	51 - 148

Surrogate	LCS %Recovery	LCS Qualifier	Limits
Di-n-octyl phthalate (Surr)	81		62 - 134

Lab Sample ID: MB 885-39857/1-A
Matrix: Solid
Analysis Batch: 39904

Client Sample ID: Method Blank
Prep Type: Total/NA
Prep Batch: 39857

Analyte	MB Result	MB Qualifier	RL	Unit	D	Prepared	Analyzed	Dil Fac
Diesel Range Organics [C10-C28]	ND		10	mg/Kg		12/12/25 14:23	12/15/25 21:26	1
Motor Oil Range Organics [C28-C40]	ND		50	mg/Kg		12/12/25 14:23	12/15/25 21:26	1

Surrogate	MB %Recovery	MB Qualifier	Limits	Prepared	Analyzed	Dil Fac
Di-n-octyl phthalate (Surr)	92		62 - 134	12/12/25 14:23	12/15/25 21:26	1

Lab Sample ID: LCS 885-39857/2-A
Matrix: Solid
Analysis Batch: 39904

Client Sample ID: Lab Control Sample
Prep Type: Total/NA
Prep Batch: 39857

Analyte	Spike Added	LCS Result	LCS Qualifier	Unit	D	%Rec	%Rec Limits
Diesel Range Organics [C10-C28]	50.0	44.5		mg/Kg		89	51 - 148

Surrogate	LCS %Recovery	LCS Qualifier	Limits
Di-n-octyl phthalate (Surr)	98		62 - 134

Lab Sample ID: 885-39239-20 MS
Matrix: Solid
Analysis Batch: 39904

Client Sample ID: BH26@4'
Prep Type: Total/NA
Prep Batch: 39857

Analyte	Sample Result	Sample Qualifier	Spike Added	MS Result	MS Qualifier	Unit	D	%Rec	%Rec Limits
Diesel Range Organics [C10-C28]	ND		47.8	39.6		mg/Kg		83	44 - 136

Surrogate	MS %Recovery	MS Qualifier	Limits
Di-n-octyl phthalate (Surr)	95		62 - 134

Lab Sample ID: 885-39239-20 MSD
Matrix: Solid
Analysis Batch: 39904

Client Sample ID: BH26@4'
Prep Type: Total/NA
Prep Batch: 39857

Analyte	Sample Result	Sample Qualifier	Spike Added	MSD Result	MSD Qualifier	Unit	D	%Rec	%Rec Limits	RPD	RPD Limit
Diesel Range Organics [C10-C28]	ND		42.9	39.0		mg/Kg		91	44 - 136	2	32

Eurofins Albuquerque

QC Sample Results

Client: Enduring Resources
 Project/Site: KWU 2309-19K Recycling Facility

Job ID: 885-39239-1

Method: 8015D - Diesel Range Organics (DRO) (GC) (Continued)

Lab Sample ID: 885-39239-20 MSD
 Matrix: Solid
 Analysis Batch: 39904

Client Sample ID: BH26@4'
 Prep Type: Total/NA
 Prep Batch: 39857

Surrogate	MSD %Recovery	MSD Qualifier	Limits
Di-n-octyl phthalate (Surr)	100		62 - 134

Lab Sample ID: MB 885-39911/1-A
 Matrix: Solid
 Analysis Batch: 39904

Client Sample ID: Method Blank
 Prep Type: Total/NA
 Prep Batch: 39911

Analyte	MB Result	MB Qualifier	RL	Unit	D	Prepared	Analyzed	Dil Fac
Diesel Range Organics [C10-C28]	ND		10	mg/Kg		12/15/25 10:27	12/15/25 14:50	1
Motor Oil Range Organics [C28-C40]	ND		50	mg/Kg		12/15/25 10:27	12/15/25 14:50	1

Surrogate	MB %Recovery	MB Qualifier	Limits	Prepared	Analyzed	Dil Fac
Di-n-octyl phthalate (Surr)	95		62 - 134	12/15/25 10:27	12/15/25 14:50	1

Lab Sample ID: LCS 885-39911/2-A
 Matrix: Solid
 Analysis Batch: 39904

Client Sample ID: Lab Control Sample
 Prep Type: Total/NA
 Prep Batch: 39911

Analyte	Spike Added	LCS Result	LCS Qualifier	Unit	D	%Rec	%Rec Limits
Diesel Range Organics [C10-C28]	50.0	50.2		mg/Kg		100	51 - 148

Surrogate	LCS %Recovery	LCS Qualifier	Limits
Di-n-octyl phthalate (Surr)	102		62 - 134

Lab Sample ID: MB 885-39919/1-A
 Matrix: Solid
 Analysis Batch: 39905

Client Sample ID: Method Blank
 Prep Type: Total/NA
 Prep Batch: 39919

Analyte	MB Result	MB Qualifier	RL	Unit	D	Prepared	Analyzed	Dil Fac
Diesel Range Organics [C10-C28]	ND		10	mg/Kg		12/15/25 11:28	12/15/25 17:52	1
Motor Oil Range Organics [C28-C40]	ND		50	mg/Kg		12/15/25 11:28	12/15/25 17:52	1

Surrogate	MB %Recovery	MB Qualifier	Limits	Prepared	Analyzed	Dil Fac
Di-n-octyl phthalate (Surr)	78		62 - 134	12/15/25 11:28	12/15/25 17:52	1

Lab Sample ID: LCS 885-39919/2-A
 Matrix: Solid
 Analysis Batch: 39905

Client Sample ID: Lab Control Sample
 Prep Type: Total/NA
 Prep Batch: 39919

Analyte	Spike Added	LCS Result	LCS Qualifier	Unit	D	%Rec	%Rec Limits
Diesel Range Organics [C10-C28]	50.0	40.9		mg/Kg		82	51 - 148

Surrogate	LCS %Recovery	LCS Qualifier	Limits
Di-n-octyl phthalate (Surr)	80		62 - 134

Eurofins Albuquerque

QC Sample Results

Client: Enduring Resources
 Project/Site: KWU 2309-19K Recycling Facility

Job ID: 885-39239-1

Method: 8015D - Diesel Range Organics (DRO) (GC) (Continued)

Lab Sample ID: 885-39239-40 MS
 Matrix: Solid
 Analysis Batch: 39905

Client Sample ID: BH33@2'
 Prep Type: Total/NA
 Prep Batch: 39919

Analyte	Sample Result	Sample Qualifier	Spike Added	MS Result	MS Qualifier	Unit	D	%Rec	%Rec Limits	
Diesel Range Organics [C10-C28]	110		47.5	138		mg/Kg		64	44 - 136	
Surrogate	%Recovery	MS Qualifier	MS Limits							
Di-n-octyl phthalate (Surr)	86		62 - 134							

Lab Sample ID: 885-39239-40 MSD
 Matrix: Solid
 Analysis Batch: 39905

Client Sample ID: BH33@2'
 Prep Type: Total/NA
 Prep Batch: 39919

Analyte	Sample Result	Sample Qualifier	Spike Added	MSD Result	MSD Qualifier	Unit	D	%Rec	%Rec Limits	RPD	Limit
Diesel Range Organics [C10-C28]	110		46.6	144		mg/Kg		79	44 - 136	5	32
Surrogate	%Recovery	MSD Qualifier	MSD Limits								
Di-n-octyl phthalate (Surr)	84		62 - 134								

Method: 300.0 - Anions, Ion Chromatography

Lab Sample ID: MB 885-39783/1-A
 Matrix: Solid
 Analysis Batch: 39747

Client Sample ID: Method Blank
 Prep Type: Total/NA
 Prep Batch: 39783

Analyte	MB Result	MB Qualifier	RL	Unit	D	Prepared	Analyzed	Dil Fac
Chloride	ND		5.1	mg/Kg		12/11/25 15:10	12/11/25 19:12	1

Lab Sample ID: LCS 885-39783/2-A
 Matrix: Solid
 Analysis Batch: 39747

Client Sample ID: Lab Control Sample
 Prep Type: Total/NA
 Prep Batch: 39783

Analyte	Spike Added	LCS Result	LCS Qualifier	Unit	D	%Rec	%Rec Limits
Chloride	50.0	49.9		mg/Kg		100	90 - 110

Lab Sample ID: 885-39239-6 MS
 Matrix: Solid
 Analysis Batch: 39747

Client Sample ID: SS06@0-0.5'
 Prep Type: Total/NA
 Prep Batch: 39783

Analyte	Sample Result	Sample Qualifier	Spike Added	MS Result	MS Qualifier	Unit	D	%Rec	%Rec Limits
Chloride	380		49.7	426	4	mg/Kg		88	50 - 150

Lab Sample ID: 885-39239-6 MSD
 Matrix: Solid
 Analysis Batch: 39747

Client Sample ID: SS06@0-0.5'
 Prep Type: Total/NA
 Prep Batch: 39783

Analyte	Sample Result	Sample Qualifier	Spike Added	MSD Result	MSD Qualifier	Unit	D	%Rec	%Rec Limits	RPD	Limit
Chloride	380		49.5	445	4	mg/Kg		126	50 - 150	4	20

Eurofins Albuquerque

QC Sample Results

Client: Enduring Resources
 Project/Site: KWU 2309-19K Recycling Facility

Job ID: 885-39239-1

Method: 300.0 - Anions, Ion Chromatography (Continued)

Lab Sample ID: MB 885-39797/1-A
Matrix: Solid
Analysis Batch: 39828

Client Sample ID: Method Blank
Prep Type: Total/NA
Prep Batch: 39797

Analyte	MB Result	MB Qualifier	RL	Unit	D	Prepared	Analyzed	Dil Fac
Chloride	ND		5.1	mg/Kg		12/11/25 16:30	12/12/25 10:38	1

Lab Sample ID: LCS 885-39797/2-A
Matrix: Solid
Analysis Batch: 39828

Client Sample ID: Lab Control Sample
Prep Type: Total/NA
Prep Batch: 39797

Analyte	Spike Added	LCS Result	LCS Qualifier	Unit	D	%Rec	%Rec Limits
Chloride	50.2	49.6		mg/Kg		99	90 - 110

Lab Sample ID: 885-39239-7 MS
Matrix: Solid
Analysis Batch: 39828

Client Sample ID: SS07@0-0.5'
Prep Type: Total/NA
Prep Batch: 39797

Analyte	Sample Result	Sample Qualifier	Spike Added	MS Result	MS Qualifier	Unit	D	%Rec	%Rec Limits
Chloride	ND		50.8	66.9		mg/Kg		NC	50 - 150

Lab Sample ID: 885-39239-7 MSD
Matrix: Solid
Analysis Batch: 39828

Client Sample ID: SS07@0-0.5'
Prep Type: Total/NA
Prep Batch: 39797

Analyte	Sample Result	Sample Qualifier	Spike Added	MSD Result	MSD Qualifier	Unit	D	%Rec	%Rec Limits	RPD	RPD Limit
Chloride	ND		49.8	65.6		mg/Kg		NC	50 - 150	2	20

Lab Sample ID: 885-39239-8 MS
Matrix: Solid
Analysis Batch: 39828

Client Sample ID: SS08@0-0.5'
Prep Type: Total/NA
Prep Batch: 39797

Analyte	Sample Result	Sample Qualifier	Spike Added	MS Result	MS Qualifier	Unit	D	%Rec	%Rec Limits
Chloride	190		50.7	256		mg/Kg		133	50 - 150

Lab Sample ID: 885-39239-8 MSD
Matrix: Solid
Analysis Batch: 39828

Client Sample ID: SS08@0-0.5'
Prep Type: Total/NA
Prep Batch: 39797

Analyte	Sample Result	Sample Qualifier	Spike Added	MSD Result	MSD Qualifier	Unit	D	%Rec	%Rec Limits	RPD	RPD Limit
Chloride	190		49.2	250		mg/Kg		126	50 - 150	2	20

Lab Sample ID: MB 885-39799/1-A
Matrix: Solid
Analysis Batch: 39828

Client Sample ID: Method Blank
Prep Type: Total/NA
Prep Batch: 39799

Analyte	MB Result	MB Qualifier	RL	Unit	D	Prepared	Analyzed	Dil Fac
Chloride	ND		5.0	mg/Kg		12/11/25 16:48	12/12/25 11:06	1

Lab Sample ID: LCS 885-39799/2-A
Matrix: Solid
Analysis Batch: 39828

Client Sample ID: Lab Control Sample
Prep Type: Total/NA
Prep Batch: 39799

Analyte	Spike Added	LCS Result	LCS Qualifier	Unit	D	%Rec	%Rec Limits
Chloride	50.2	49.9		mg/Kg		99	90 - 110

Eurofins Albuquerque

QC Sample Results

Client: Enduring Resources
 Project/Site: KWU 2309-19K Recycling Facility

Job ID: 885-39239-1

Method: 300.0 - Anions, Ion Chromatography

Lab Sample ID: 885-39239-27 MS
 Matrix: Solid
 Analysis Batch: 39828

Client Sample ID: BH29@1'
 Prep Type: Total/NA
 Prep Batch: 39799

Analyte	Sample Result	Sample Qualifier	Spike Added	MS Result	MS Qualifier	Unit	D	%Rec	%Rec Limits
Chloride	ND		49.5	69.5		mg/Kg		NC	50 - 150

Lab Sample ID: 885-39239-27 MSD
 Matrix: Solid
 Analysis Batch: 39828

Client Sample ID: BH29@1'
 Prep Type: Total/NA
 Prep Batch: 39799

Analyte	Sample Result	Sample Qualifier	Spike Added	MSD Result	MSD Qualifier	Unit	D	%Rec	%Rec Limits	RPD	Limit
Chloride	ND		49.7	67.9		mg/Kg		NC	50 - 150	2	20

Lab Sample ID: 885-39239-28 MS
 Matrix: Solid
 Analysis Batch: 39828

Client Sample ID: BH29@2'
 Prep Type: Total/NA
 Prep Batch: 39799

Analyte	Sample Result	Sample Qualifier	Spike Added	MS Result	MS Qualifier	Unit	D	%Rec	%Rec Limits
Chloride	ND	F1	49.8	88.8		mg/Kg		NC	50 - 150

Lab Sample ID: MB 885-39869/1-A
 Matrix: Solid
 Analysis Batch: 39888

Client Sample ID: Method Blank
 Prep Type: Total/NA
 Prep Batch: 39869

Analyte	MB Result	MB Qualifier	RL	Unit	D	Prepared	Analyzed	Dil Fac
Chloride	ND		5.1	mg/Kg		12/12/25 16:38	12/14/25 12:23	1

Lab Sample ID: LCS 885-39869/2-A
 Matrix: Solid
 Analysis Batch: 39888

Client Sample ID: Lab Control Sample
 Prep Type: Total/NA
 Prep Batch: 39869

Analyte	Spike Added	LCS Result	LCS Qualifier	Unit	D	%Rec	%Rec Limits
Chloride	49.7	48.8		mg/Kg		98	90 - 110

Lab Sample ID: 885-39239-47 MS
 Matrix: Solid
 Analysis Batch: 39888

Client Sample ID: BH35@4'
 Prep Type: Total/NA
 Prep Batch: 39869

Analyte	Sample Result	Sample Qualifier	Spike Added	MS Result	MS Qualifier	Unit	D	%Rec	%Rec Limits
Chloride	ND		49.8	84.4		mg/Kg		NC	50 - 150

Lab Sample ID: 885-39239-47 MSD
 Matrix: Solid
 Analysis Batch: 39888

Client Sample ID: BH35@4'
 Prep Type: Total/NA
 Prep Batch: 39869

Analyte	Sample Result	Sample Qualifier	Spike Added	MSD Result	MSD Qualifier	Unit	D	%Rec	%Rec Limits	RPD	Limit
Chloride	ND		50.5	84.8		mg/Kg		NC	50 - 150	1	20

Eurofins Albuquerque

QC Association Summary

Client: Enduring Resources
 Project/Site: KWU 2309-19K Recycling Facility

Job ID: 885-39239-1

GC VOA

Prep Batch: 39740

Lab Sample ID	Client Sample ID	Prep Type	Matrix	Method	Prep Batch
885-39239-1	SS01@0-0.5'	Total/NA	Solid	5030C	
885-39239-2	SS02@0-0.5'	Total/NA	Solid	5030C	
885-39239-3	SS03@0-0.5'	Total/NA	Solid	5030C	
885-39239-4	SS04@0-0.5'	Total/NA	Solid	5030C	
885-39239-5	SS05@0-0.5'	Total/NA	Solid	5030C	
885-39239-6	SS06@0-0.5'	Total/NA	Solid	5030C	
MB 885-39740/1-A	Method Blank	Total/NA	Solid	5030C	
LCS 885-39740/2-A	Lab Control Sample	Total/NA	Solid	5030C	
LCS 885-39740/3-A	Lab Control Sample	Total/NA	Solid	5030C	

Prep Batch: 39779

Lab Sample ID	Client Sample ID	Prep Type	Matrix	Method	Prep Batch
885-39239-7	SS07@0-0.5'	Total/NA	Solid	5030C	
885-39239-8	SS08@0-0.5'	Total/NA	Solid	5030C	
885-39239-9	SS09@0-0.5'	Total/NA	Solid	5030C	
885-39239-10	SS10@0-0.5'	Total/NA	Solid	5030C	
885-39239-11	SS11@0-0.5'	Total/NA	Solid	5030C	
885-39239-12	SS12@0-0.5'	Total/NA	Solid	5030C	
885-39239-13	SS13@0-0.5'	Total/NA	Solid	5030C	
885-39239-14	SS14@0-0.5'	Total/NA	Solid	5030C	
885-39239-15	SS15@0-0.5'	Total/NA	Solid	5030C	
885-39239-16	SS16@0-0.5'	Total/NA	Solid	5030C	
885-39239-17	SS17@0-0.5'	Total/NA	Solid	5030C	
885-39239-18	BH26@1'	Total/NA	Solid	5030C	
885-39239-19	BH26@2'	Total/NA	Solid	5030C	
885-39239-20	BH26@4'	Total/NA	Solid	5030C	
885-39239-21	BH27@1'	Total/NA	Solid	5030C	
885-39239-22	BH27@2'	Total/NA	Solid	5030C	
885-39239-23	BH27@4'	Total/NA	Solid	5030C	
885-39239-24	BH28@1'	Total/NA	Solid	5030C	
885-39239-25	BH28@2'	Total/NA	Solid	5030C	
885-39239-26	BH28@4'	Total/NA	Solid	5030C	
MB 885-39779/1-A	Method Blank	Total/NA	Solid	5030C	
LCS 885-39779/2-A	Lab Control Sample	Total/NA	Solid	5030C	
LCS 885-39779/3-A	Lab Control Sample	Total/NA	Solid	5030C	
885-39239-7 MS	SS07@0-0.5'	Total/NA	Solid	5030C	
885-39239-7 MSD	SS07@0-0.5'	Total/NA	Solid	5030C	
885-39239-8 MS	SS08@0-0.5'	Total/NA	Solid	5030C	
885-39239-8 MSD	SS08@0-0.5'	Total/NA	Solid	5030C	

Prep Batch: 39787

Lab Sample ID	Client Sample ID	Prep Type	Matrix	Method	Prep Batch
885-39239-27	BH29@1'	Total/NA	Solid	5030C	
885-39239-28	BH29@2'	Total/NA	Solid	5030C	
885-39239-29	BH29@4'	Total/NA	Solid	5030C	
885-39239-30	BH30@1'	Total/NA	Solid	5030C	
885-39239-31	BH30@2'	Total/NA	Solid	5030C	
885-39239-32	BH30@4'	Total/NA	Solid	5030C	
885-39239-33	BH31@1'	Total/NA	Solid	5030C	
885-39239-34	BH31@2'	Total/NA	Solid	5030C	
885-39239-35	BH31@4'	Total/NA	Solid	5030C	

Eurofins Albuquerque

QC Association Summary

Client: Enduring Resources
 Project/Site: KWU 2309-19K Recycling Facility

Job ID: 885-39239-1

GC VOA (Continued)

Prep Batch: 39787 (Continued)

Lab Sample ID	Client Sample ID	Prep Type	Matrix	Method	Prep Batch
885-39239-36	BH32@1'	Total/NA	Solid	5030C	
885-39239-37	BH32@2'	Total/NA	Solid	5030C	
885-39239-38	BH32@4'	Total/NA	Solid	5030C	
885-39239-39	BH33@1'	Total/NA	Solid	5030C	
885-39239-40	BH33@2'	Total/NA	Solid	5030C	
885-39239-41	BH33@4'	Total/NA	Solid	5030C	
885-39239-42	BH34@1'	Total/NA	Solid	5030C	
885-39239-43	BH34@2'	Total/NA	Solid	5030C	
885-39239-44	BH34@4'	Total/NA	Solid	5030C	
885-39239-45	BH35@1'	Total/NA	Solid	5030C	
885-39239-46	BH35@2'	Total/NA	Solid	5030C	
MB 885-39787/1-A	Method Blank	Total/NA	Solid	5030C	
LCS 885-39787/3-A	Lab Control Sample	Total/NA	Solid	5030C	
885-39239-27 MS	BH29@1'	Total/NA	Solid	5030C	
885-39239-27 MSD	BH29@1'	Total/NA	Solid	5030C	
885-39239-28 MS	BH29@2'	Total/NA	Solid	5030C	
885-39239-28 MSD	BH29@2'	Total/NA	Solid	5030C	

Prep Batch: 39826

Lab Sample ID	Client Sample ID	Prep Type	Matrix	Method	Prep Batch
885-39239-47	BH35@4'	Total/NA	Solid	5030C	
MB 885-39826/1-A	Method Blank	Total/NA	Solid	5030C	
LCS 885-39826/2-A	Lab Control Sample	Total/NA	Solid	5030C	
LCS 885-39826/3-A	Lab Control Sample	Total/NA	Solid	5030C	
885-39239-47 MS	BH35@4'	Total/NA	Solid	5030C	
885-39239-47 MSD	BH35@4'	Total/NA	Solid	5030C	

Analysis Batch: 39836

Lab Sample ID	Client Sample ID	Prep Type	Matrix	Method	Prep Batch
885-39239-1	SS01@0-0.5'	Total/NA	Solid	8015D	39740
885-39239-2	SS02@0-0.5'	Total/NA	Solid	8015D	39740
885-39239-3	SS03@0-0.5'	Total/NA	Solid	8015D	39740
885-39239-4	SS04@0-0.5'	Total/NA	Solid	8015D	39740
885-39239-5	SS05@0-0.5'	Total/NA	Solid	8015D	39740
885-39239-6	SS06@0-0.5'	Total/NA	Solid	8015D	39740
MB 885-39740/1-A	Method Blank	Total/NA	Solid	8015D	39740
LCS 885-39740/2-A	Lab Control Sample	Total/NA	Solid	8015D	39740

Analysis Batch: 39837

Lab Sample ID	Client Sample ID	Prep Type	Matrix	Method	Prep Batch
885-39239-1	SS01@0-0.5'	Total/NA	Solid	8021B	39740
885-39239-2	SS02@0-0.5'	Total/NA	Solid	8021B	39740
885-39239-3	SS03@0-0.5'	Total/NA	Solid	8021B	39740
885-39239-4	SS04@0-0.5'	Total/NA	Solid	8021B	39740
885-39239-5	SS05@0-0.5'	Total/NA	Solid	8021B	39740
885-39239-6	SS06@0-0.5'	Total/NA	Solid	8021B	39740
MB 885-39740/1-A	Method Blank	Total/NA	Solid	8021B	39740
LCS 885-39740/3-A	Lab Control Sample	Total/NA	Solid	8021B	39740

Eurofins Albuquerque

QC Association Summary

Client: Enduring Resources
 Project/Site: KWU 2309-19K Recycling Facility

Job ID: 885-39239-1

GC VOA

Prep Batch: 39952

Lab Sample ID	Client Sample ID	Prep Type	Matrix	Method	Prep Batch
LCS 885-39952/2-A	Lab Control Sample	Total/NA	Solid	5030C	

Analysis Batch: 39974

Lab Sample ID	Client Sample ID	Prep Type	Matrix	Method	Prep Batch
885-39239-7	SS07@0-0.5'	Total/NA	Solid	8015D	39779
885-39239-8	SS08@0-0.5'	Total/NA	Solid	8015D	39779
885-39239-9	SS09@0-0.5'	Total/NA	Solid	8015D	39779
885-39239-10	SS10@0-0.5'	Total/NA	Solid	8015D	39779
885-39239-11	SS11@0-0.5'	Total/NA	Solid	8015D	39779
885-39239-12	SS12@0-0.5'	Total/NA	Solid	8015D	39779
885-39239-13	SS13@0-0.5'	Total/NA	Solid	8015D	39779
885-39239-14	SS14@0-0.5'	Total/NA	Solid	8015D	39779
885-39239-15	SS15@0-0.5'	Total/NA	Solid	8015D	39779
885-39239-16	SS16@0-0.5'	Total/NA	Solid	8015D	39779
885-39239-17	SS17@0-0.5'	Total/NA	Solid	8015D	39779
885-39239-18	BH26@1'	Total/NA	Solid	8015D	39779
885-39239-19	BH26@2'	Total/NA	Solid	8015D	39779
885-39239-20	BH26@4'	Total/NA	Solid	8015D	39779
885-39239-21	BH27@1'	Total/NA	Solid	8015D	39779
885-39239-22	BH27@2'	Total/NA	Solid	8015D	39779
885-39239-23	BH27@4'	Total/NA	Solid	8015D	39779
885-39239-24	BH28@1'	Total/NA	Solid	8015D	39779
885-39239-25	BH28@2'	Total/NA	Solid	8015D	39779
885-39239-26	BH28@4'	Total/NA	Solid	8015D	39779
MB 885-39779/1-A	Method Blank	Total/NA	Solid	8015D	39779
LCS 885-39779/2-A	Lab Control Sample	Total/NA	Solid	8015D	39779
885-39239-7 MS	SS07@0-0.5'	Total/NA	Solid	8015D	39779
885-39239-7 MSD	SS07@0-0.5'	Total/NA	Solid	8015D	39779

Analysis Batch: 39975

Lab Sample ID	Client Sample ID	Prep Type	Matrix	Method	Prep Batch
885-39239-7	SS07@0-0.5'	Total/NA	Solid	8021B	39779
885-39239-8	SS08@0-0.5'	Total/NA	Solid	8021B	39779
885-39239-9	SS09@0-0.5'	Total/NA	Solid	8021B	39779
885-39239-10	SS10@0-0.5'	Total/NA	Solid	8021B	39779
885-39239-11	SS11@0-0.5'	Total/NA	Solid	8021B	39779
885-39239-12	SS12@0-0.5'	Total/NA	Solid	8021B	39779
885-39239-13	SS13@0-0.5'	Total/NA	Solid	8021B	39779
885-39239-14	SS14@0-0.5'	Total/NA	Solid	8021B	39779
885-39239-15	SS15@0-0.5'	Total/NA	Solid	8021B	39779
885-39239-16	SS16@0-0.5'	Total/NA	Solid	8021B	39779
885-39239-17	SS17@0-0.5'	Total/NA	Solid	8021B	39779
885-39239-18	BH26@1'	Total/NA	Solid	8021B	39779
885-39239-19	BH26@2'	Total/NA	Solid	8021B	39779
885-39239-20	BH26@4'	Total/NA	Solid	8021B	39779
885-39239-21	BH27@1'	Total/NA	Solid	8021B	39779
885-39239-22	BH27@2'	Total/NA	Solid	8021B	39779
885-39239-23	BH27@4'	Total/NA	Solid	8021B	39779
885-39239-24	BH28@1'	Total/NA	Solid	8021B	39779
885-39239-25	BH28@2'	Total/NA	Solid	8021B	39779
885-39239-26	BH28@4'	Total/NA	Solid	8021B	39779

Eurofins Albuquerque

QC Association Summary

Client: Enduring Resources
 Project/Site: KWU 2309-19K Recycling Facility

Job ID: 885-39239-1

GC VOA (Continued)

Analysis Batch: 39975 (Continued)

Lab Sample ID	Client Sample ID	Prep Type	Matrix	Method	Prep Batch
MB 885-39779/1-A	Method Blank	Total/NA	Solid	8021B	39779
LCS 885-39779/3-A	Lab Control Sample	Total/NA	Solid	8021B	39779
885-39239-8 MS	SS08@0-0.5'	Total/NA	Solid	8021B	39779
885-39239-8 MSD	SS08@0-0.5'	Total/NA	Solid	8021B	39779

Analysis Batch: 40087

Lab Sample ID	Client Sample ID	Prep Type	Matrix	Method	Prep Batch
885-39239-27	BH29@1'	Total/NA	Solid	8015D	39787
885-39239-28	BH29@2'	Total/NA	Solid	8015D	39787
885-39239-29	BH29@4'	Total/NA	Solid	8015D	39787
885-39239-30	BH30@1'	Total/NA	Solid	8015D	39787
885-39239-31	BH30@2'	Total/NA	Solid	8015D	39787
885-39239-32	BH30@4'	Total/NA	Solid	8015D	39787
885-39239-33	BH31@1'	Total/NA	Solid	8015D	39787
885-39239-34	BH31@2'	Total/NA	Solid	8015D	39787
885-39239-35	BH31@4'	Total/NA	Solid	8015D	39787
885-39239-36	BH32@1'	Total/NA	Solid	8015D	39787
885-39239-37	BH32@2'	Total/NA	Solid	8015D	39787
885-39239-38	BH32@4'	Total/NA	Solid	8015D	39787
885-39239-39	BH33@1'	Total/NA	Solid	8015D	39787
885-39239-40	BH33@2'	Total/NA	Solid	8015D	39787
885-39239-41	BH33@4'	Total/NA	Solid	8015D	39787
885-39239-42	BH34@1'	Total/NA	Solid	8015D	39787
885-39239-43	BH34@2'	Total/NA	Solid	8015D	39787
885-39239-44	BH34@4'	Total/NA	Solid	8015D	39787
885-39239-45	BH35@1'	Total/NA	Solid	8015D	39787
885-39239-46	BH35@2'	Total/NA	Solid	8015D	39787
MB 885-39787/1-A	Method Blank	Total/NA	Solid	8015D	39787
LCS 885-39952/2-A	Lab Control Sample	Total/NA	Solid	8015D	39952
885-39239-27 MS	BH29@1'	Total/NA	Solid	8015D	39787
885-39239-27 MSD	BH29@1'	Total/NA	Solid	8015D	39787

Analysis Batch: 40100

Lab Sample ID	Client Sample ID	Prep Type	Matrix	Method	Prep Batch
885-39239-27	BH29@1'	Total/NA	Solid	8021B	39787
885-39239-28	BH29@2'	Total/NA	Solid	8021B	39787
885-39239-29	BH29@4'	Total/NA	Solid	8021B	39787
885-39239-30	BH30@1'	Total/NA	Solid	8021B	39787
885-39239-31	BH30@2'	Total/NA	Solid	8021B	39787
885-39239-32	BH30@4'	Total/NA	Solid	8021B	39787
885-39239-33	BH31@1'	Total/NA	Solid	8021B	39787
885-39239-34	BH31@2'	Total/NA	Solid	8021B	39787
885-39239-35	BH31@4'	Total/NA	Solid	8021B	39787
885-39239-36	BH32@1'	Total/NA	Solid	8021B	39787
885-39239-37	BH32@2'	Total/NA	Solid	8021B	39787
885-39239-38	BH32@4'	Total/NA	Solid	8021B	39787
885-39239-39	BH33@1'	Total/NA	Solid	8021B	39787
885-39239-40	BH33@2'	Total/NA	Solid	8021B	39787
885-39239-41	BH33@4'	Total/NA	Solid	8021B	39787
885-39239-42	BH34@1'	Total/NA	Solid	8021B	39787
885-39239-43	BH34@2'	Total/NA	Solid	8021B	39787

Eurofins Albuquerque

QC Association Summary

Client: Enduring Resources
 Project/Site: KWU 2309-19K Recycling Facility

Job ID: 885-39239-1

GC VOA (Continued)

Analysis Batch: 40100 (Continued)

Lab Sample ID	Client Sample ID	Prep Type	Matrix	Method	Prep Batch
885-39239-44	BH34@4'	Total/NA	Solid	8021B	39787
885-39239-45	BH35@1'	Total/NA	Solid	8021B	39787
885-39239-46	BH35@2'	Total/NA	Solid	8021B	39787
MB 885-39787/1-A	Method Blank	Total/NA	Solid	8021B	39787
LCS 885-39787/3-A	Lab Control Sample	Total/NA	Solid	8021B	39787
885-39239-28 MS	BH29@2'	Total/NA	Solid	8021B	39787
885-39239-28 MSD	BH29@2'	Total/NA	Solid	8021B	39787

Analysis Batch: 40127

Lab Sample ID	Client Sample ID	Prep Type	Matrix	Method	Prep Batch
885-39239-47	BH35@4'	Total/NA	Solid	8015D	39826
MB 885-39826/1-A	Method Blank	Total/NA	Solid	8015D	39826
LCS 885-39826/2-A	Lab Control Sample	Total/NA	Solid	8015D	39826
885-39239-47 MS	BH35@4'	Total/NA	Solid	8015D	39826
885-39239-47 MSD	BH35@4'	Total/NA	Solid	8015D	39826

Analysis Batch: 40128

Lab Sample ID	Client Sample ID	Prep Type	Matrix	Method	Prep Batch
885-39239-47	BH35@4'	Total/NA	Solid	8021B	39826
MB 885-39826/1-A	Method Blank	Total/NA	Solid	8021B	39826
LCS 885-39826/3-A	Lab Control Sample	Total/NA	Solid	8021B	39826

GC Semi VOA

Prep Batch: 39831

Lab Sample ID	Client Sample ID	Prep Type	Matrix	Method	Prep Batch
885-39239-47	BH35@4'	Total/NA	Solid	SHAKE	
MB 885-39831/1-A	Method Blank	Total/NA	Solid	SHAKE	
LCS 885-39831/2-A	Lab Control Sample	Total/NA	Solid	SHAKE	

Prep Batch: 39857

Lab Sample ID	Client Sample ID	Prep Type	Matrix	Method	Prep Batch
885-39239-1	SS01@0-0.5'	Total/NA	Solid	SHAKE	
885-39239-2	SS02@0-0.5'	Total/NA	Solid	SHAKE	
885-39239-3	SS03@0-0.5'	Total/NA	Solid	SHAKE	
885-39239-4	SS04@0-0.5'	Total/NA	Solid	SHAKE	
885-39239-5	SS05@0-0.5'	Total/NA	Solid	SHAKE	
885-39239-6	SS06@0-0.5'	Total/NA	Solid	SHAKE	
885-39239-7	SS07@0-0.5'	Total/NA	Solid	SHAKE	
885-39239-8	SS08@0-0.5'	Total/NA	Solid	SHAKE	
885-39239-9	SS09@0-0.5'	Total/NA	Solid	SHAKE	
885-39239-10	SS10@0-0.5'	Total/NA	Solid	SHAKE	
885-39239-11	SS11@0-0.5'	Total/NA	Solid	SHAKE	
885-39239-12	SS12@0-0.5'	Total/NA	Solid	SHAKE	
885-39239-13	SS13@0-0.5'	Total/NA	Solid	SHAKE	
885-39239-14	SS14@0-0.5'	Total/NA	Solid	SHAKE	
885-39239-15	SS15@0-0.5'	Total/NA	Solid	SHAKE	
885-39239-16	SS16@0-0.5'	Total/NA	Solid	SHAKE	
885-39239-17	SS17@0-0.5'	Total/NA	Solid	SHAKE	
885-39239-18	BH26@1'	Total/NA	Solid	SHAKE	
885-39239-19	BH26@2'	Total/NA	Solid	SHAKE	

Eurofins Albuquerque

QC Association Summary

Client: Enduring Resources
 Project/Site: KWU 2309-19K Recycling Facility

Job ID: 885-39239-1

GC Semi VOA (Continued)

Prep Batch: 39857 (Continued)

Lab Sample ID	Client Sample ID	Prep Type	Matrix	Method	Prep Batch
885-39239-20	BH26@4'	Total/NA	Solid	SHAKE	
MB 885-39857/1-A	Method Blank	Total/NA	Solid	SHAKE	
LCS 885-39857/2-A	Lab Control Sample	Total/NA	Solid	SHAKE	
885-39239-20 MS	BH26@4'	Total/NA	Solid	SHAKE	
885-39239-20 MSD	BH26@4'	Total/NA	Solid	SHAKE	

Analysis Batch: 39904

Lab Sample ID	Client Sample ID	Prep Type	Matrix	Method	Prep Batch
885-39239-1	SS01@0-0.5'	Total/NA	Solid	8015D	39857
885-39239-2	SS02@0-0.5'	Total/NA	Solid	8015D	39857
885-39239-3	SS03@0-0.5'	Total/NA	Solid	8015D	39857
885-39239-4	SS04@0-0.5'	Total/NA	Solid	8015D	39857
885-39239-5	SS05@0-0.5'	Total/NA	Solid	8015D	39857
885-39239-6	SS06@0-0.5'	Total/NA	Solid	8015D	39857
885-39239-7	SS07@0-0.5'	Total/NA	Solid	8015D	39857
885-39239-8	SS08@0-0.5'	Total/NA	Solid	8015D	39857
885-39239-9	SS09@0-0.5'	Total/NA	Solid	8015D	39857
885-39239-10	SS10@0-0.5'	Total/NA	Solid	8015D	39857
885-39239-11	SS11@0-0.5'	Total/NA	Solid	8015D	39857
885-39239-12	SS12@0-0.5'	Total/NA	Solid	8015D	39857
885-39239-13	SS13@0-0.5'	Total/NA	Solid	8015D	39857
885-39239-14	SS14@0-0.5'	Total/NA	Solid	8015D	39857
885-39239-15	SS15@0-0.5'	Total/NA	Solid	8015D	39857
885-39239-16	SS16@0-0.5'	Total/NA	Solid	8015D	39857
885-39239-17	SS17@0-0.5'	Total/NA	Solid	8015D	39857
885-39239-18	BH26@1'	Total/NA	Solid	8015D	39857
885-39239-19	BH26@2'	Total/NA	Solid	8015D	39857
885-39239-20	BH26@4'	Total/NA	Solid	8015D	39857
885-39239-41	BH33@4'	Total/NA	Solid	8015D	39911
885-39239-42	BH34@1'	Total/NA	Solid	8015D	39911
885-39239-43	BH34@2'	Total/NA	Solid	8015D	39911
885-39239-44	BH34@4'	Total/NA	Solid	8015D	39911
885-39239-45	BH35@1'	Total/NA	Solid	8015D	39911
885-39239-46	BH35@2'	Total/NA	Solid	8015D	39911
MB 885-39857/1-A	Method Blank	Total/NA	Solid	8015D	39857
MB 885-39911/1-A	Method Blank	Total/NA	Solid	8015D	39911
LCS 885-39857/2-A	Lab Control Sample	Total/NA	Solid	8015D	39857
LCS 885-39911/2-A	Lab Control Sample	Total/NA	Solid	8015D	39911
885-39239-20 MS	BH26@4'	Total/NA	Solid	8015D	39857
885-39239-20 MSD	BH26@4'	Total/NA	Solid	8015D	39857

Analysis Batch: 39905

Lab Sample ID	Client Sample ID	Prep Type	Matrix	Method	Prep Batch
885-39239-21	BH27@1'	Total/NA	Solid	8015D	39919
885-39239-22	BH27@2'	Total/NA	Solid	8015D	39919
885-39239-23	BH27@4'	Total/NA	Solid	8015D	39919
885-39239-24	BH28@1'	Total/NA	Solid	8015D	39919
885-39239-25	BH28@2'	Total/NA	Solid	8015D	39919
885-39239-26	BH28@4'	Total/NA	Solid	8015D	39919
885-39239-27	BH29@1'	Total/NA	Solid	8015D	39919
885-39239-28	BH29@2'	Total/NA	Solid	8015D	39919

Eurofins Albuquerque

QC Association Summary

Client: Enduring Resources
 Project/Site: KWU 2309-19K Recycling Facility

Job ID: 885-39239-1

GC Semi VOA (Continued)

Analysis Batch: 39905 (Continued)

Lab Sample ID	Client Sample ID	Prep Type	Matrix	Method	Prep Batch
885-39239-29	BH29@4'	Total/NA	Solid	8015D	39919
885-39239-30	BH30@1'	Total/NA	Solid	8015D	39919
885-39239-31	BH30@2'	Total/NA	Solid	8015D	39919
885-39239-32	BH30@4'	Total/NA	Solid	8015D	39919
885-39239-33	BH31@1'	Total/NA	Solid	8015D	39919
885-39239-34	BH31@2'	Total/NA	Solid	8015D	39919
885-39239-35	BH31@4'	Total/NA	Solid	8015D	39919
885-39239-36	BH32@1'	Total/NA	Solid	8015D	39919
885-39239-37	BH32@2'	Total/NA	Solid	8015D	39919
885-39239-38	BH32@4'	Total/NA	Solid	8015D	39919
885-39239-39	BH33@1'	Total/NA	Solid	8015D	39919
885-39239-40	BH33@2'	Total/NA	Solid	8015D	39919
885-39239-47	BH35@4'	Total/NA	Solid	8015D	39831
MB 885-39919/1-A	Method Blank	Total/NA	Solid	8015D	39919
LCS 885-39831/2-A	Lab Control Sample	Total/NA	Solid	8015D	39831
LCS 885-39919/2-A	Lab Control Sample	Total/NA	Solid	8015D	39919
885-39239-40 MS	BH33@2'	Total/NA	Solid	8015D	39919
885-39239-40 MSD	BH33@2'	Total/NA	Solid	8015D	39919

Prep Batch: 39911

Lab Sample ID	Client Sample ID	Prep Type	Matrix	Method	Prep Batch
885-39239-41	BH33@4'	Total/NA	Solid	SHAKE	
885-39239-42	BH34@1'	Total/NA	Solid	SHAKE	
885-39239-43	BH34@2'	Total/NA	Solid	SHAKE	
885-39239-44	BH34@4'	Total/NA	Solid	SHAKE	
885-39239-45	BH35@1'	Total/NA	Solid	SHAKE	
885-39239-46	BH35@2'	Total/NA	Solid	SHAKE	
MB 885-39911/1-A	Method Blank	Total/NA	Solid	SHAKE	
LCS 885-39911/2-A	Lab Control Sample	Total/NA	Solid	SHAKE	

Prep Batch: 39919

Lab Sample ID	Client Sample ID	Prep Type	Matrix	Method	Prep Batch
885-39239-21	BH27@1'	Total/NA	Solid	SHAKE	
885-39239-22	BH27@2'	Total/NA	Solid	SHAKE	
885-39239-23	BH27@4'	Total/NA	Solid	SHAKE	
885-39239-24	BH28@1'	Total/NA	Solid	SHAKE	
885-39239-25	BH28@2'	Total/NA	Solid	SHAKE	
885-39239-26	BH28@4'	Total/NA	Solid	SHAKE	
885-39239-27	BH29@1'	Total/NA	Solid	SHAKE	
885-39239-28	BH29@2'	Total/NA	Solid	SHAKE	
885-39239-29	BH29@4'	Total/NA	Solid	SHAKE	
885-39239-30	BH30@1'	Total/NA	Solid	SHAKE	
885-39239-31	BH30@2'	Total/NA	Solid	SHAKE	
885-39239-32	BH30@4'	Total/NA	Solid	SHAKE	
885-39239-33	BH31@1'	Total/NA	Solid	SHAKE	
885-39239-34	BH31@2'	Total/NA	Solid	SHAKE	
885-39239-35	BH31@4'	Total/NA	Solid	SHAKE	
885-39239-36	BH32@1'	Total/NA	Solid	SHAKE	
885-39239-37	BH32@2'	Total/NA	Solid	SHAKE	
885-39239-38	BH32@4'	Total/NA	Solid	SHAKE	
885-39239-39	BH33@1'	Total/NA	Solid	SHAKE	

Eurofins Albuquerque

QC Association Summary

Client: Enduring Resources
 Project/Site: KWU 2309-19K Recycling Facility

Job ID: 885-39239-1

GC Semi VOA (Continued)

Prep Batch: 39919 (Continued)

Lab Sample ID	Client Sample ID	Prep Type	Matrix	Method	Prep Batch
885-39239-40	BH33@2'	Total/NA	Solid	SHAKE	
MB 885-39919/1-A	Method Blank	Total/NA	Solid	SHAKE	
LCS 885-39919/2-A	Lab Control Sample	Total/NA	Solid	SHAKE	
885-39239-40 MS	BH33@2'	Total/NA	Solid	SHAKE	
885-39239-40 MSD	BH33@2'	Total/NA	Solid	SHAKE	

Analysis Batch: 39967

Lab Sample ID	Client Sample ID	Prep Type	Matrix	Method	Prep Batch
MB 885-39831/1-A	Method Blank	Total/NA	Solid	8015D	39831

HPLC/IC

Analysis Batch: 39747

Lab Sample ID	Client Sample ID	Prep Type	Matrix	Method	Prep Batch
885-39239-1	SS01@0-0.5'	Total/NA	Solid	300.0	39783
885-39239-2	SS02@0-0.5'	Total/NA	Solid	300.0	39783
885-39239-3	SS03@0-0.5'	Total/NA	Solid	300.0	39783
885-39239-4	SS04@0-0.5'	Total/NA	Solid	300.0	39783
885-39239-5	SS05@0-0.5'	Total/NA	Solid	300.0	39783
885-39239-6	SS06@0-0.5'	Total/NA	Solid	300.0	39783
MB 885-39783/1-A	Method Blank	Total/NA	Solid	300.0	39783
LCS 885-39783/2-A	Lab Control Sample	Total/NA	Solid	300.0	39783
885-39239-6 MS	SS06@0-0.5'	Total/NA	Solid	300.0	39783
885-39239-6 MSD	SS06@0-0.5'	Total/NA	Solid	300.0	39783

Prep Batch: 39783

Lab Sample ID	Client Sample ID	Prep Type	Matrix	Method	Prep Batch
885-39239-1	SS01@0-0.5'	Total/NA	Solid	300_Prep	
885-39239-2	SS02@0-0.5'	Total/NA	Solid	300_Prep	
885-39239-3	SS03@0-0.5'	Total/NA	Solid	300_Prep	
885-39239-4	SS04@0-0.5'	Total/NA	Solid	300_Prep	
885-39239-5	SS05@0-0.5'	Total/NA	Solid	300_Prep	
885-39239-6	SS06@0-0.5'	Total/NA	Solid	300_Prep	
MB 885-39783/1-A	Method Blank	Total/NA	Solid	300_Prep	
LCS 885-39783/2-A	Lab Control Sample	Total/NA	Solid	300_Prep	
885-39239-6 MS	SS06@0-0.5'	Total/NA	Solid	300_Prep	
885-39239-6 MSD	SS06@0-0.5'	Total/NA	Solid	300_Prep	

Prep Batch: 39797

Lab Sample ID	Client Sample ID	Prep Type	Matrix	Method	Prep Batch
885-39239-7	SS07@0-0.5'	Total/NA	Solid	300_Prep	
885-39239-8	SS08@0-0.5'	Total/NA	Solid	300_Prep	
885-39239-9	SS09@0-0.5'	Total/NA	Solid	300_Prep	
885-39239-10	SS10@0-0.5'	Total/NA	Solid	300_Prep	
885-39239-11	SS11@0-0.5'	Total/NA	Solid	300_Prep	
885-39239-12	SS12@0-0.5'	Total/NA	Solid	300_Prep	
885-39239-13	SS13@0-0.5'	Total/NA	Solid	300_Prep	
885-39239-14	SS14@0-0.5'	Total/NA	Solid	300_Prep	
885-39239-15	SS15@0-0.5'	Total/NA	Solid	300_Prep	
885-39239-16	SS16@0-0.5'	Total/NA	Solid	300_Prep	
885-39239-17	SS17@0-0.5'	Total/NA	Solid	300_Prep	

Eurofins Albuquerque

QC Association Summary

Client: Enduring Resources
 Project/Site: KWU 2309-19K Recycling Facility

Job ID: 885-39239-1

HPLC/IC (Continued)

Prep Batch: 39797 (Continued)

Lab Sample ID	Client Sample ID	Prep Type	Matrix	Method	Prep Batch
885-39239-18	BH26@1'	Total/NA	Solid	300_Prep	
885-39239-19	BH26@2'	Total/NA	Solid	300_Prep	
885-39239-20	BH26@4'	Total/NA	Solid	300_Prep	
885-39239-21	BH27@1'	Total/NA	Solid	300_Prep	
885-39239-22	BH27@2'	Total/NA	Solid	300_Prep	
885-39239-23	BH27@4'	Total/NA	Solid	300_Prep	
885-39239-24	BH28@1'	Total/NA	Solid	300_Prep	
885-39239-25	BH28@2'	Total/NA	Solid	300_Prep	
885-39239-26	BH28@4'	Total/NA	Solid	300_Prep	
MB 885-39797/1-A	Method Blank	Total/NA	Solid	300_Prep	
LCS 885-39797/2-A	Lab Control Sample	Total/NA	Solid	300_Prep	
885-39239-7 MS	SS07@0-0.5'	Total/NA	Solid	300_Prep	
885-39239-7 MSD	SS07@0-0.5'	Total/NA	Solid	300_Prep	
885-39239-8 MS	SS08@0-0.5'	Total/NA	Solid	300_Prep	
885-39239-8 MSD	SS08@0-0.5'	Total/NA	Solid	300_Prep	

Prep Batch: 39799

Lab Sample ID	Client Sample ID	Prep Type	Matrix	Method	Prep Batch
885-39239-27	BH29@1'	Total/NA	Solid	300_Prep	
885-39239-28	BH29@2'	Total/NA	Solid	300_Prep	
885-39239-29	BH29@4'	Total/NA	Solid	300_Prep	
885-39239-30	BH30@1'	Total/NA	Solid	300_Prep	
885-39239-31	BH30@2'	Total/NA	Solid	300_Prep	
885-39239-32	BH30@4'	Total/NA	Solid	300_Prep	
885-39239-33	BH31@1'	Total/NA	Solid	300_Prep	
885-39239-34	BH31@2'	Total/NA	Solid	300_Prep	
885-39239-35	BH31@4'	Total/NA	Solid	300_Prep	
885-39239-36	BH32@1'	Total/NA	Solid	300_Prep	
885-39239-37	BH32@2'	Total/NA	Solid	300_Prep	
885-39239-38	BH32@4'	Total/NA	Solid	300_Prep	
885-39239-39	BH33@1'	Total/NA	Solid	300_Prep	
885-39239-40	BH33@2'	Total/NA	Solid	300_Prep	
885-39239-41	BH33@4'	Total/NA	Solid	300_Prep	
885-39239-42	BH34@1'	Total/NA	Solid	300_Prep	
885-39239-43	BH34@2'	Total/NA	Solid	300_Prep	
885-39239-44	BH34@4'	Total/NA	Solid	300_Prep	
885-39239-45	BH35@1'	Total/NA	Solid	300_Prep	
885-39239-46	BH35@2'	Total/NA	Solid	300_Prep	
MB 885-39799/1-A	Method Blank	Total/NA	Solid	300_Prep	
LCS 885-39799/2-A	Lab Control Sample	Total/NA	Solid	300_Prep	
885-39239-27 MS	BH29@1'	Total/NA	Solid	300_Prep	
885-39239-27 MSD	BH29@1'	Total/NA	Solid	300_Prep	
885-39239-28 MS	BH29@2'	Total/NA	Solid	300_Prep	

Analysis Batch: 39828

Lab Sample ID	Client Sample ID	Prep Type	Matrix	Method	Prep Batch
885-39239-7	SS07@0-0.5'	Total/NA	Solid	300.0	39797
885-39239-8	SS08@0-0.5'	Total/NA	Solid	300.0	39797
885-39239-9	SS09@0-0.5'	Total/NA	Solid	300.0	39797
885-39239-10	SS10@0-0.5'	Total/NA	Solid	300.0	39797
885-39239-11	SS11@0-0.5'	Total/NA	Solid	300.0	39797

Eurofins Albuquerque

QC Association Summary

Client: Enduring Resources
 Project/Site: KWU 2309-19K Recycling Facility

Job ID: 885-39239-1

HPLC/IC (Continued)

Analysis Batch: 39828 (Continued)

Lab Sample ID	Client Sample ID	Prep Type	Matrix	Method	Prep Batch
885-39239-12	SS12@0-0.5'	Total/NA	Solid	300.0	39797
885-39239-13	SS13@0-0.5'	Total/NA	Solid	300.0	39797
885-39239-14	SS14@0-0.5'	Total/NA	Solid	300.0	39797
885-39239-15	SS15@0-0.5'	Total/NA	Solid	300.0	39797
885-39239-16	SS16@0-0.5'	Total/NA	Solid	300.0	39797
885-39239-17	SS17@0-0.5'	Total/NA	Solid	300.0	39797
885-39239-18	BH26@1'	Total/NA	Solid	300.0	39797
885-39239-19	BH26@2'	Total/NA	Solid	300.0	39797
885-39239-20	BH26@4'	Total/NA	Solid	300.0	39797
885-39239-21	BH27@1'	Total/NA	Solid	300.0	39797
885-39239-22	BH27@2'	Total/NA	Solid	300.0	39797
885-39239-23	BH27@4'	Total/NA	Solid	300.0	39797
885-39239-24	BH28@1'	Total/NA	Solid	300.0	39797
885-39239-25	BH28@2'	Total/NA	Solid	300.0	39797
885-39239-26	BH28@4'	Total/NA	Solid	300.0	39797
885-39239-27	BH29@1'	Total/NA	Solid	300.0	39799
885-39239-28	BH29@2'	Total/NA	Solid	300.0	39799
885-39239-29	BH29@4'	Total/NA	Solid	300.0	39799
885-39239-30	BH30@1'	Total/NA	Solid	300.0	39799
885-39239-31	BH30@2'	Total/NA	Solid	300.0	39799
885-39239-32	BH30@4'	Total/NA	Solid	300.0	39799
885-39239-33	BH31@1'	Total/NA	Solid	300.0	39799
885-39239-34	BH31@2'	Total/NA	Solid	300.0	39799
885-39239-35	BH31@4'	Total/NA	Solid	300.0	39799
885-39239-36	BH32@1'	Total/NA	Solid	300.0	39799
885-39239-37	BH32@2'	Total/NA	Solid	300.0	39799
885-39239-38	BH32@4'	Total/NA	Solid	300.0	39799
885-39239-39	BH33@1'	Total/NA	Solid	300.0	39799
885-39239-40	BH33@2'	Total/NA	Solid	300.0	39799
885-39239-41	BH33@4'	Total/NA	Solid	300.0	39799
885-39239-42	BH34@1'	Total/NA	Solid	300.0	39799
885-39239-43	BH34@2'	Total/NA	Solid	300.0	39799
885-39239-44	BH34@4'	Total/NA	Solid	300.0	39799
885-39239-45	BH35@1'	Total/NA	Solid	300.0	39799
885-39239-46	BH35@2'	Total/NA	Solid	300.0	39799
MB 885-39797/1-A	Method Blank	Total/NA	Solid	300.0	39797
MB 885-39799/1-A	Method Blank	Total/NA	Solid	300.0	39799
LCS 885-39797/2-A	Lab Control Sample	Total/NA	Solid	300.0	39797
LCS 885-39799/2-A	Lab Control Sample	Total/NA	Solid	300.0	39799
885-39239-7 MS	SS07@0-0.5'	Total/NA	Solid	300.0	39797
885-39239-7 MSD	SS07@0-0.5'	Total/NA	Solid	300.0	39797
885-39239-8 MS	SS08@0-0.5'	Total/NA	Solid	300.0	39797
885-39239-8 MSD	SS08@0-0.5'	Total/NA	Solid	300.0	39797
885-39239-27 MS	BH29@1'	Total/NA	Solid	300.0	39799
885-39239-27 MSD	BH29@1'	Total/NA	Solid	300.0	39799
885-39239-28 MS	BH29@2'	Total/NA	Solid	300.0	39799

Prep Batch: 39869

Lab Sample ID	Client Sample ID	Prep Type	Matrix	Method	Prep Batch
885-39239-47	BH35@4'	Total/NA	Solid	300_Prep	
MB 885-39869/1-A	Method Blank	Total/NA	Solid	300_Prep	

Eurofins Albuquerque

QC Association Summary

Client: Enduring Resources
 Project/Site: KWU 2309-19K Recycling Facility

Job ID: 885-39239-1

HPLC/IC (Continued)

Prep Batch: 39869 (Continued)

Lab Sample ID	Client Sample ID	Prep Type	Matrix	Method	Prep Batch
LCS 885-39869/2-A	Lab Control Sample	Total/NA	Solid	300_Prep	
885-39239-47 MS	BH35@4'	Total/NA	Solid	300_Prep	
885-39239-47 MSD	BH35@4'	Total/NA	Solid	300_Prep	

Analysis Batch: 39888

Lab Sample ID	Client Sample ID	Prep Type	Matrix	Method	Prep Batch
885-39239-47	BH35@4'	Total/NA	Solid	300.0	39869
MB 885-39869/1-A	Method Blank	Total/NA	Solid	300.0	39869
LCS 885-39869/2-A	Lab Control Sample	Total/NA	Solid	300.0	39869
885-39239-47 MS	BH35@4'	Total/NA	Solid	300.0	39869
885-39239-47 MSD	BH35@4'	Total/NA	Solid	300.0	39869

Lab Chronicle

Client: Enduring Resources
 Project/Site: KWU 2309-19K Recycling Facility

Job ID: 885-39239-1

Client Sample ID: SS01@0-0.5'

Lab Sample ID: 885-39239-1

Date Collected: 12/08/25 12:36

Matrix: Solid

Date Received: 12/10/25 07:40

Prep Type	Batch Type	Batch Method	Run	Dilution Factor	Batch Number	Batch Analyst	Lab	Prepared or Analyzed
Total/NA	Prep	5030C			39740	VP	EET ALB	12/11/25 10:03
Total/NA	Analysis	8015D		1	39836	VP	EET ALB	12/13/25 00:08
Total/NA	Prep	5030C			39740	VP	EET ALB	12/11/25 10:03
Total/NA	Analysis	8021B		1	39837	VP	EET ALB	12/13/25 00:08
Total/NA	Prep	SHAKE			39857	DH	EET ALB	12/12/25 14:27
Total/NA	Analysis	8015D		1	39904	EM	EET ALB	12/15/25 21:49
Total/NA	Prep	300_Prep			39783	MA	EET ALB	12/11/25 15:10
Total/NA	Analysis	300.0		10	39747	JT	EET ALB	12/11/25 21:05

Client Sample ID: SS02@0-0.5'

Lab Sample ID: 885-39239-2

Date Collected: 12/08/25 12:41

Matrix: Solid

Date Received: 12/10/25 07:40

Prep Type	Batch Type	Batch Method	Run	Dilution Factor	Batch Number	Batch Analyst	Lab	Prepared or Analyzed
Total/NA	Prep	5030C			39740	VP	EET ALB	12/11/25 10:03
Total/NA	Analysis	8015D		1	39836	VP	EET ALB	12/13/25 00:31
Total/NA	Prep	5030C			39740	VP	EET ALB	12/11/25 10:03
Total/NA	Analysis	8021B		1	39837	VP	EET ALB	12/13/25 00:31
Total/NA	Prep	SHAKE			39857	DH	EET ALB	12/12/25 14:27
Total/NA	Analysis	8015D		1	39904	EM	EET ALB	12/15/25 22:01
Total/NA	Prep	300_Prep			39783	MA	EET ALB	12/11/25 15:10
Total/NA	Analysis	300.0		10	39747	JT	EET ALB	12/11/25 21:19

Client Sample ID: SS03@0-0.5'

Lab Sample ID: 885-39239-3

Date Collected: 12/08/25 12:47

Matrix: Solid

Date Received: 12/10/25 07:40

Prep Type	Batch Type	Batch Method	Run	Dilution Factor	Batch Number	Batch Analyst	Lab	Prepared or Analyzed
Total/NA	Prep	5030C			39740	VP	EET ALB	12/11/25 10:03
Total/NA	Analysis	8015D		1	39836	VP	EET ALB	12/13/25 00:55
Total/NA	Prep	5030C			39740	VP	EET ALB	12/11/25 10:03
Total/NA	Analysis	8021B		1	39837	VP	EET ALB	12/13/25 00:55
Total/NA	Prep	SHAKE			39857	DH	EET ALB	12/12/25 14:27
Total/NA	Analysis	8015D		1	39904	EM	EET ALB	12/15/25 22:12
Total/NA	Prep	300_Prep			39783	MA	EET ALB	12/11/25 15:10
Total/NA	Analysis	300.0		10	39747	JT	EET ALB	12/11/25 21:33

Client Sample ID: SS04@0-0.5'

Lab Sample ID: 885-39239-4

Date Collected: 12/08/25 12:52

Matrix: Solid

Date Received: 12/10/25 07:40

Prep Type	Batch Type	Batch Method	Run	Dilution Factor	Batch Number	Batch Analyst	Lab	Prepared or Analyzed
Total/NA	Prep	5030C			39740	VP	EET ALB	12/11/25 10:03
Total/NA	Analysis	8015D		1	39836	VP	EET ALB	12/13/25 01:18

Eurofins Albuquerque

Lab Chronicle

Client: Enduring Resources
 Project/Site: KWU 2309-19K Recycling Facility

Job ID: 885-39239-1

Client Sample ID: SS04@0-0.5'

Lab Sample ID: 885-39239-4

Date Collected: 12/08/25 12:52

Matrix: Solid

Date Received: 12/10/25 07:40

Prep Type	Batch Type	Batch Method	Run	Dilution Factor	Batch Number	Analyst	Lab	Prepared or Analyzed
Total/NA	Prep	5030C			39740	VP	EET ALB	12/11/25 10:03
Total/NA	Analysis	8021B		1	39837	VP	EET ALB	12/13/25 01:18
Total/NA	Prep	SHAKE			39857	DH	EET ALB	12/12/25 14:27
Total/NA	Analysis	8015D		1	39904	EM	EET ALB	12/15/25 22:24
Total/NA	Prep	300_Prep			39783	MA	EET ALB	12/11/25 15:10
Total/NA	Analysis	300.0		10	39747	JT	EET ALB	12/11/25 21:47

Client Sample ID: SS05@0-0.5'

Lab Sample ID: 885-39239-5

Date Collected: 12/08/25 12:57

Matrix: Solid

Date Received: 12/10/25 07:40

Prep Type	Batch Type	Batch Method	Run	Dilution Factor	Batch Number	Analyst	Lab	Prepared or Analyzed
Total/NA	Prep	5030C			39740	VP	EET ALB	12/11/25 10:03
Total/NA	Analysis	8015D		1	39836	VP	EET ALB	12/13/25 02:05
Total/NA	Prep	5030C			39740	VP	EET ALB	12/11/25 10:03
Total/NA	Analysis	8021B		1	39837	VP	EET ALB	12/13/25 02:05
Total/NA	Prep	SHAKE			39857	DH	EET ALB	12/12/25 14:27
Total/NA	Analysis	8015D		1	39904	EM	EET ALB	12/15/25 22:35
Total/NA	Prep	300_Prep			39783	MA	EET ALB	12/11/25 15:10
Total/NA	Analysis	300.0		10	39747	JT	EET ALB	12/11/25 22:02

Client Sample ID: SS06@0-0.5'

Lab Sample ID: 885-39239-6

Date Collected: 12/08/25 13:03

Matrix: Solid

Date Received: 12/10/25 07:40

Prep Type	Batch Type	Batch Method	Run	Dilution Factor	Batch Number	Analyst	Lab	Prepared or Analyzed
Total/NA	Prep	5030C			39740	VP	EET ALB	12/11/25 10:03
Total/NA	Analysis	8015D		1	39836	VP	EET ALB	12/13/25 02:29
Total/NA	Prep	5030C			39740	VP	EET ALB	12/11/25 10:03
Total/NA	Analysis	8021B		1	39837	VP	EET ALB	12/13/25 02:29
Total/NA	Prep	SHAKE			39857	DH	EET ALB	12/12/25 14:27
Total/NA	Analysis	8015D		1	39904	EM	EET ALB	12/15/25 22:47
Total/NA	Prep	300_Prep			39783	MA	EET ALB	12/11/25 15:10
Total/NA	Analysis	300.0		10	39747	JT	EET ALB	12/11/25 22:16

Client Sample ID: SS07@0-0.5'

Lab Sample ID: 885-39239-7

Date Collected: 12/08/25 13:08

Matrix: Solid

Date Received: 12/10/25 07:40

Prep Type	Batch Type	Batch Method	Run	Dilution Factor	Batch Number	Analyst	Lab	Prepared or Analyzed
Total/NA	Prep	5030C			39779	VP	EET ALB	12/11/25 14:41
Total/NA	Analysis	8015D		1	39974	AT	EET ALB	12/16/25 01:07
Total/NA	Prep	5030C			39779	VP	EET ALB	12/11/25 14:41
Total/NA	Analysis	8021B		1	39975	AT	EET ALB	12/16/25 01:07

Eurofins Albuquerque

Lab Chronicle

Client: Enduring Resources
 Project/Site: KWU 2309-19K Recycling Facility

Job ID: 885-39239-1

Client Sample ID: SS07@0-0.5'

Lab Sample ID: 885-39239-7

Date Collected: 12/08/25 13:08

Matrix: Solid

Date Received: 12/10/25 07:40

Prep Type	Batch Type	Batch Method	Run	Dilution Factor	Batch Number	Batch Analyst	Lab	Prepared or Analyzed
Total/NA	Prep	SHAKE			39857	DH	EET ALB	12/12/25 14:27
Total/NA	Analysis	8015D		1	39904	EM	EET ALB	12/15/25 22:58
Total/NA	Prep	300_Prep			39797	JT	EET ALB	12/11/25 16:30
Total/NA	Analysis	300.0		10	39828	EH	EET ALB	12/12/25 11:34

Client Sample ID: SS08@0-0.5'

Lab Sample ID: 885-39239-8

Date Collected: 12/08/25 13:13

Matrix: Solid

Date Received: 12/10/25 07:40

Prep Type	Batch Type	Batch Method	Run	Dilution Factor	Batch Number	Batch Analyst	Lab	Prepared or Analyzed
Total/NA	Prep	5030C			39779	VP	EET ALB	12/11/25 14:41
Total/NA	Analysis	8015D		1	39974	AT	EET ALB	12/16/25 02:12
Total/NA	Prep	5030C			39779	VP	EET ALB	12/11/25 14:41
Total/NA	Analysis	8021B		1	39975	AT	EET ALB	12/16/25 02:12
Total/NA	Prep	SHAKE			39857	DH	EET ALB	12/12/25 14:27
Total/NA	Analysis	8015D		1	39904	EM	EET ALB	12/15/25 23:10
Total/NA	Prep	300_Prep			39797	JT	EET ALB	12/11/25 16:30
Total/NA	Analysis	300.0		10	39828	EH	EET ALB	12/12/25 12:17

Client Sample ID: SS09@0-0.5'

Lab Sample ID: 885-39239-9

Date Collected: 12/08/25 13:18

Matrix: Solid

Date Received: 12/10/25 07:40

Prep Type	Batch Type	Batch Method	Run	Dilution Factor	Batch Number	Batch Analyst	Lab	Prepared or Analyzed
Total/NA	Prep	5030C			39779	VP	EET ALB	12/11/25 14:41
Total/NA	Analysis	8015D		1	39974	AT	EET ALB	12/16/25 03:16
Total/NA	Prep	5030C			39779	VP	EET ALB	12/11/25 14:41
Total/NA	Analysis	8021B		1	39975	AT	EET ALB	12/16/25 03:16
Total/NA	Prep	SHAKE			39857	DH	EET ALB	12/12/25 14:27
Total/NA	Analysis	8015D		1	39904	EM	EET ALB	12/15/25 23:22
Total/NA	Prep	300_Prep			39797	JT	EET ALB	12/11/25 16:30
Total/NA	Analysis	300.0		10	39828	EH	EET ALB	12/12/25 13:27

Client Sample ID: SS10@0-0.5'

Lab Sample ID: 885-39239-10

Date Collected: 12/08/25 13:22

Matrix: Solid

Date Received: 12/10/25 07:40

Prep Type	Batch Type	Batch Method	Run	Dilution Factor	Batch Number	Batch Analyst	Lab	Prepared or Analyzed
Total/NA	Prep	5030C			39779	VP	EET ALB	12/11/25 14:41
Total/NA	Analysis	8015D		1	39974	AT	EET ALB	12/16/25 03:38
Total/NA	Prep	5030C			39779	VP	EET ALB	12/11/25 14:41
Total/NA	Analysis	8021B		1	39975	AT	EET ALB	12/16/25 03:38
Total/NA	Prep	SHAKE			39857	DH	EET ALB	12/12/25 14:27
Total/NA	Analysis	8015D		1	39904	EM	EET ALB	12/15/25 23:33

Eurofins Albuquerque

Lab Chronicle

Client: Enduring Resources
 Project/Site: KWU 2309-19K Recycling Facility

Job ID: 885-39239-1

Client Sample ID: SS10@0-0.5'

Lab Sample ID: 885-39239-10

Date Collected: 12/08/25 13:22

Matrix: Solid

Date Received: 12/10/25 07:40

Prep Type	Batch Type	Batch Method	Run	Dilution Factor	Batch Number	Analyst	Lab	Prepared or Analyzed
Total/NA	Prep	300_Prep			39797	JT	EET ALB	12/11/25 16:30
Total/NA	Analysis	300.0		10	39828	EH	EET ALB	12/12/25 13:42

Client Sample ID: SS11@0-0.5'

Lab Sample ID: 885-39239-11

Date Collected: 12/08/25 13:28

Matrix: Solid

Date Received: 12/10/25 07:40

Prep Type	Batch Type	Batch Method	Run	Dilution Factor	Batch Number	Analyst	Lab	Prepared or Analyzed
Total/NA	Prep	5030C			39779	VP	EET ALB	12/11/25 14:41
Total/NA	Analysis	8015D		1	39974	AT	EET ALB	12/16/25 03:59
Total/NA	Prep	5030C			39779	VP	EET ALB	12/11/25 14:41
Total/NA	Analysis	8021B		1	39975	AT	EET ALB	12/16/25 03:59
Total/NA	Prep	SHAKE			39857	DH	EET ALB	12/12/25 14:27
Total/NA	Analysis	8015D		1	39904	EM	EET ALB	12/15/25 23:56
Total/NA	Prep	300_Prep			39797	JT	EET ALB	12/11/25 16:30
Total/NA	Analysis	300.0		10	39828	EH	EET ALB	12/12/25 13:56

Client Sample ID: SS12@0-0.5'

Lab Sample ID: 885-39239-12

Date Collected: 12/08/25 13:33

Matrix: Solid

Date Received: 12/10/25 07:40

Prep Type	Batch Type	Batch Method	Run	Dilution Factor	Batch Number	Analyst	Lab	Prepared or Analyzed
Total/NA	Prep	5030C			39779	VP	EET ALB	12/11/25 14:41
Total/NA	Analysis	8015D		1	39974	AT	EET ALB	12/16/25 04:21
Total/NA	Prep	5030C			39779	VP	EET ALB	12/11/25 14:41
Total/NA	Analysis	8021B		1	39975	AT	EET ALB	12/16/25 04:21
Total/NA	Prep	SHAKE			39857	DH	EET ALB	12/12/25 14:27
Total/NA	Analysis	8015D		1	39904	EM	EET ALB	12/16/25 00:07
Total/NA	Prep	300_Prep			39797	JT	EET ALB	12/11/25 16:30
Total/NA	Analysis	300.0		10	39828	EH	EET ALB	12/12/25 14:10

Client Sample ID: SS13@0-0.5'

Lab Sample ID: 885-39239-13

Date Collected: 12/08/25 13:38

Matrix: Solid

Date Received: 12/10/25 07:40

Prep Type	Batch Type	Batch Method	Run	Dilution Factor	Batch Number	Analyst	Lab	Prepared or Analyzed
Total/NA	Prep	5030C			39779	VP	EET ALB	12/11/25 14:41
Total/NA	Analysis	8015D		1	39974	AT	EET ALB	12/16/25 04:42
Total/NA	Prep	5030C			39779	VP	EET ALB	12/11/25 14:41
Total/NA	Analysis	8021B		1	39975	AT	EET ALB	12/16/25 04:42
Total/NA	Prep	SHAKE			39857	DH	EET ALB	12/12/25 14:27
Total/NA	Analysis	8015D		1	39904	EM	EET ALB	12/16/25 00:19
Total/NA	Prep	300_Prep			39797	JT	EET ALB	12/11/25 16:30
Total/NA	Analysis	300.0		10	39828	EH	EET ALB	12/12/25 14:24

Eurofins Albuquerque

Lab Chronicle

Client: Enduring Resources
 Project/Site: KWU 2309-19K Recycling Facility

Job ID: 885-39239-1

Client Sample ID: SS14@0-0.5'

Lab Sample ID: 885-39239-14

Date Collected: 12/08/25 13:42

Matrix: Solid

Date Received: 12/10/25 07:40

Prep Type	Batch Type	Batch Method	Run	Dilution Factor	Batch Number	Batch Analyst	Lab	Prepared or Analyzed
Total/NA	Prep	5030C			39779	VP	EET ALB	12/11/25 14:41
Total/NA	Analysis	8015D		1	39974	AT	EET ALB	12/16/25 05:04
Total/NA	Prep	5030C			39779	VP	EET ALB	12/11/25 14:41
Total/NA	Analysis	8021B		1	39975	AT	EET ALB	12/16/25 05:04
Total/NA	Prep	SHAKE			39857	DH	EET ALB	12/12/25 14:27
Total/NA	Analysis	8015D		1	39904	EM	EET ALB	12/16/25 00:30
Total/NA	Prep	300_Prep			39797	JT	EET ALB	12/11/25 16:30
Total/NA	Analysis	300.0		10	39828	EH	EET ALB	12/12/25 14:38

Client Sample ID: SS15@0-0.5'

Lab Sample ID: 885-39239-15

Date Collected: 12/08/25 13:48

Matrix: Solid

Date Received: 12/10/25 07:40

Prep Type	Batch Type	Batch Method	Run	Dilution Factor	Batch Number	Batch Analyst	Lab	Prepared or Analyzed
Total/NA	Prep	5030C			39779	VP	EET ALB	12/11/25 14:41
Total/NA	Analysis	8015D		1	39974	AT	EET ALB	12/16/25 05:25
Total/NA	Prep	5030C			39779	VP	EET ALB	12/11/25 14:41
Total/NA	Analysis	8021B		1	39975	AT	EET ALB	12/16/25 05:25
Total/NA	Prep	SHAKE			39857	DH	EET ALB	12/12/25 14:27
Total/NA	Analysis	8015D		1	39904	EM	EET ALB	12/16/25 00:53
Total/NA	Prep	300_Prep			39797	JT	EET ALB	12/11/25 16:30
Total/NA	Analysis	300.0		10	39828	EH	EET ALB	12/12/25 14:52

Client Sample ID: SS16@0-0.5'

Lab Sample ID: 885-39239-16

Date Collected: 12/08/25 13:53

Matrix: Solid

Date Received: 12/10/25 07:40

Prep Type	Batch Type	Batch Method	Run	Dilution Factor	Batch Number	Batch Analyst	Lab	Prepared or Analyzed
Total/NA	Prep	5030C			39779	VP	EET ALB	12/11/25 14:41
Total/NA	Analysis	8015D		1	39974	AT	EET ALB	12/16/25 05:47
Total/NA	Prep	5030C			39779	VP	EET ALB	12/11/25 14:41
Total/NA	Analysis	8021B		1	39975	AT	EET ALB	12/16/25 05:47
Total/NA	Prep	SHAKE			39857	DH	EET ALB	12/12/25 14:27
Total/NA	Analysis	8015D		1	39904	EM	EET ALB	12/16/25 01:05
Total/NA	Prep	300_Prep			39797	JT	EET ALB	12/11/25 16:30
Total/NA	Analysis	300.0		10	39828	EH	EET ALB	12/12/25 15:06

Client Sample ID: SS17@0-0.5'

Lab Sample ID: 885-39239-17

Date Collected: 12/08/25 14:05

Matrix: Solid

Date Received: 12/10/25 07:40

Prep Type	Batch Type	Batch Method	Run	Dilution Factor	Batch Number	Batch Analyst	Lab	Prepared or Analyzed
Total/NA	Prep	5030C			39779	VP	EET ALB	12/11/25 14:41
Total/NA	Analysis	8015D		1	39974	AT	EET ALB	12/16/25 06:30

Eurofins Albuquerque

Lab Chronicle

Client: Enduring Resources
 Project/Site: KWU 2309-19K Recycling Facility

Job ID: 885-39239-1

Client Sample ID: SS17@0-0.5'

Lab Sample ID: 885-39239-17

Date Collected: 12/08/25 14:05

Matrix: Solid

Date Received: 12/10/25 07:40

Prep Type	Batch Type	Batch Method	Run	Dilution Factor	Batch Number	Analyst	Lab	Prepared or Analyzed
Total/NA	Prep	5030C			39779	VP	EET ALB	12/11/25 14:41
Total/NA	Analysis	8021B		1	39975	AT	EET ALB	12/16/25 06:30
Total/NA	Prep	SHAKE			39857	DH	EET ALB	12/12/25 14:27
Total/NA	Analysis	8015D		1	39904	EM	EET ALB	12/16/25 01:16
Total/NA	Prep	300_Prep			39797	JT	EET ALB	12/11/25 16:30
Total/NA	Analysis	300.0		10	39828	EH	EET ALB	12/12/25 15:21

Client Sample ID: BH26@1'

Lab Sample ID: 885-39239-18

Date Collected: 12/08/25 15:36

Matrix: Solid

Date Received: 12/10/25 07:40

Prep Type	Batch Type	Batch Method	Run	Dilution Factor	Batch Number	Analyst	Lab	Prepared or Analyzed
Total/NA	Prep	5030C			39779	VP	EET ALB	12/11/25 14:41
Total/NA	Analysis	8015D		1	39974	AT	EET ALB	12/16/25 06:51
Total/NA	Prep	5030C			39779	VP	EET ALB	12/11/25 14:41
Total/NA	Analysis	8021B		1	39975	AT	EET ALB	12/16/25 06:51
Total/NA	Prep	SHAKE			39857	DH	EET ALB	12/12/25 14:27
Total/NA	Analysis	8015D		1	39904	EM	EET ALB	12/16/25 01:28
Total/NA	Prep	300_Prep			39797	JT	EET ALB	12/11/25 16:30
Total/NA	Analysis	300.0		10	39828	EH	EET ALB	12/12/25 15:35

Client Sample ID: BH26@2'

Lab Sample ID: 885-39239-19

Date Collected: 12/08/25 15:40

Matrix: Solid

Date Received: 12/10/25 07:40

Prep Type	Batch Type	Batch Method	Run	Dilution Factor	Batch Number	Analyst	Lab	Prepared or Analyzed
Total/NA	Prep	5030C			39779	VP	EET ALB	12/11/25 14:41
Total/NA	Analysis	8015D		1	39974	AT	EET ALB	12/16/25 07:13
Total/NA	Prep	5030C			39779	VP	EET ALB	12/11/25 14:41
Total/NA	Analysis	8021B		1	39975	AT	EET ALB	12/16/25 07:13
Total/NA	Prep	SHAKE			39857	DH	EET ALB	12/12/25 14:27
Total/NA	Analysis	8015D		1	39904	EM	EET ALB	12/16/25 01:40
Total/NA	Prep	300_Prep			39797	JT	EET ALB	12/11/25 16:30
Total/NA	Analysis	300.0		10	39828	EH	EET ALB	12/12/25 16:17

Client Sample ID: BH26@4'

Lab Sample ID: 885-39239-20

Date Collected: 12/08/25 15:48

Matrix: Solid

Date Received: 12/10/25 07:40

Prep Type	Batch Type	Batch Method	Run	Dilution Factor	Batch Number	Analyst	Lab	Prepared or Analyzed
Total/NA	Prep	5030C			39779	VP	EET ALB	12/11/25 14:41
Total/NA	Analysis	8015D		1	39974	AT	EET ALB	12/16/25 07:34
Total/NA	Prep	5030C			39779	VP	EET ALB	12/11/25 14:41
Total/NA	Analysis	8021B		1	39975	AT	EET ALB	12/16/25 07:34

Eurofins Albuquerque

Lab Chronicle

Client: Enduring Resources
 Project/Site: KWU 2309-19K Recycling Facility

Job ID: 885-39239-1

Client Sample ID: BH26@4'

Lab Sample ID: 885-39239-20

Date Collected: 12/08/25 15:48

Matrix: Solid

Date Received: 12/10/25 07:40

Prep Type	Batch Type	Batch Method	Run	Dilution Factor	Batch Number	Batch Analyst	Lab	Prepared or Analyzed
Total/NA	Prep	SHAKE			39857	DH	EET ALB	12/12/25 14:27
Total/NA	Analysis	8015D		1	39904	EM	EET ALB	12/16/25 01:51
Total/NA	Prep	300_Prep			39797	JT	EET ALB	12/11/25 16:30
Total/NA	Analysis	300.0		10	39828	EH	EET ALB	12/12/25 16:31

Client Sample ID: BH27@1'

Lab Sample ID: 885-39239-21

Date Collected: 12/08/25 16:03

Matrix: Solid

Date Received: 12/10/25 07:40

Prep Type	Batch Type	Batch Method	Run	Dilution Factor	Batch Number	Batch Analyst	Lab	Prepared or Analyzed
Total/NA	Prep	5030C			39779	VP	EET ALB	12/11/25 14:41
Total/NA	Analysis	8015D		1	39974	AT	EET ALB	12/16/25 07:56
Total/NA	Prep	5030C			39779	VP	EET ALB	12/11/25 14:41
Total/NA	Analysis	8021B		1	39975	AT	EET ALB	12/16/25 07:56
Total/NA	Prep	SHAKE			39919	BV	EET ALB	12/15/25 11:28
Total/NA	Analysis	8015D		1	39905	EM	EET ALB	12/15/25 18:14
Total/NA	Prep	300_Prep			39797	JT	EET ALB	12/11/25 16:30
Total/NA	Analysis	300.0		10	39828	EH	EET ALB	12/12/25 16:46

Client Sample ID: BH27@2'

Lab Sample ID: 885-39239-22

Date Collected: 12/08/25 16:05

Matrix: Solid

Date Received: 12/10/25 07:40

Prep Type	Batch Type	Batch Method	Run	Dilution Factor	Batch Number	Batch Analyst	Lab	Prepared or Analyzed
Total/NA	Prep	5030C			39779	VP	EET ALB	12/11/25 14:41
Total/NA	Analysis	8015D		1	39974	AT	EET ALB	12/16/25 08:18
Total/NA	Prep	5030C			39779	VP	EET ALB	12/11/25 14:41
Total/NA	Analysis	8021B		1	39975	AT	EET ALB	12/16/25 08:18
Total/NA	Prep	SHAKE			39919	BV	EET ALB	12/15/25 11:28
Total/NA	Analysis	8015D		1	39905	EM	EET ALB	12/15/25 18:26
Total/NA	Prep	300_Prep			39797	JT	EET ALB	12/11/25 16:30
Total/NA	Analysis	300.0		10	39828	EH	EET ALB	12/12/25 17:00

Client Sample ID: BH27@4'

Lab Sample ID: 885-39239-23

Date Collected: 12/08/25 16:08

Matrix: Solid

Date Received: 12/10/25 07:40

Prep Type	Batch Type	Batch Method	Run	Dilution Factor	Batch Number	Batch Analyst	Lab	Prepared or Analyzed
Total/NA	Prep	5030C			39779	VP	EET ALB	12/11/25 14:41
Total/NA	Analysis	8015D		1	39974	AT	EET ALB	12/16/25 08:39
Total/NA	Prep	5030C			39779	VP	EET ALB	12/11/25 14:41
Total/NA	Analysis	8021B		1	39975	AT	EET ALB	12/16/25 08:39
Total/NA	Prep	SHAKE			39919	BV	EET ALB	12/15/25 11:28
Total/NA	Analysis	8015D		1	39905	EM	EET ALB	12/15/25 18:37

Eurofins Albuquerque

Lab Chronicle

Client: Enduring Resources
 Project/Site: KWU 2309-19K Recycling Facility

Job ID: 885-39239-1

Client Sample ID: BH27@4'

Lab Sample ID: 885-39239-23

Date Collected: 12/08/25 16:08

Matrix: Solid

Date Received: 12/10/25 07:40

Prep Type	Batch Type	Batch Method	Run	Dilution Factor	Batch Number	Analyst	Lab	Prepared or Analyzed
Total/NA	Prep	300_Prep			39797	JT	EET ALB	12/11/25 16:30
Total/NA	Analysis	300.0		10	39828	EH	EET ALB	12/12/25 17:14

Client Sample ID: BH28@1'

Lab Sample ID: 885-39239-24

Date Collected: 12/08/25 16:21

Matrix: Solid

Date Received: 12/10/25 07:40

Prep Type	Batch Type	Batch Method	Run	Dilution Factor	Batch Number	Analyst	Lab	Prepared or Analyzed
Total/NA	Prep	5030C			39779	VP	EET ALB	12/11/25 14:41
Total/NA	Analysis	8015D		1	39974	AT	EET ALB	12/16/25 09:01
Total/NA	Prep	5030C			39779	VP	EET ALB	12/11/25 14:41
Total/NA	Analysis	8021B		1	39975	AT	EET ALB	12/16/25 09:01
Total/NA	Prep	SHAKE			39919	BV	EET ALB	12/15/25 11:28
Total/NA	Analysis	8015D		1	39905	EM	EET ALB	12/15/25 18:48
Total/NA	Prep	300_Prep			39797	JT	EET ALB	12/11/25 16:30
Total/NA	Analysis	300.0		10	39828	EH	EET ALB	12/12/25 17:28

Client Sample ID: BH28@2'

Lab Sample ID: 885-39239-25

Date Collected: 12/08/25 16:22

Matrix: Solid

Date Received: 12/10/25 07:40

Prep Type	Batch Type	Batch Method	Run	Dilution Factor	Batch Number	Analyst	Lab	Prepared or Analyzed
Total/NA	Prep	5030C			39779	VP	EET ALB	12/11/25 14:41
Total/NA	Analysis	8015D		1	39974	AT	EET ALB	12/16/25 09:23
Total/NA	Prep	5030C			39779	VP	EET ALB	12/11/25 14:41
Total/NA	Analysis	8021B		1	39975	AT	EET ALB	12/16/25 09:23
Total/NA	Prep	SHAKE			39919	BV	EET ALB	12/15/25 11:28
Total/NA	Analysis	8015D		1	39905	EM	EET ALB	12/15/25 19:00
Total/NA	Prep	300_Prep			39797	JT	EET ALB	12/11/25 16:30
Total/NA	Analysis	300.0		10	39828	EH	EET ALB	12/12/25 17:42

Client Sample ID: BH28@4'

Lab Sample ID: 885-39239-26

Date Collected: 12/08/25 16:25

Matrix: Solid

Date Received: 12/10/25 07:40

Prep Type	Batch Type	Batch Method	Run	Dilution Factor	Batch Number	Analyst	Lab	Prepared or Analyzed
Total/NA	Prep	5030C			39779	VP	EET ALB	12/11/25 14:41
Total/NA	Analysis	8015D		1	39974	AT	EET ALB	12/16/25 09:44
Total/NA	Prep	5030C			39779	VP	EET ALB	12/11/25 14:41
Total/NA	Analysis	8021B		1	39975	AT	EET ALB	12/16/25 09:44
Total/NA	Prep	SHAKE			39919	BV	EET ALB	12/15/25 11:28
Total/NA	Analysis	8015D		1	39905	EM	EET ALB	12/15/25 19:11
Total/NA	Prep	300_Prep			39797	JT	EET ALB	12/11/25 16:30
Total/NA	Analysis	300.0		10	39828	EH	EET ALB	12/12/25 17:56

Eurofins Albuquerque

Lab Chronicle

Client: Enduring Resources
 Project/Site: KWU 2309-19K Recycling Facility

Job ID: 885-39239-1

Client Sample ID: BH29@1'

Lab Sample ID: 885-39239-27

Date Collected: 12/08/25 16:37

Matrix: Solid

Date Received: 12/10/25 07:40

Prep Type	Batch Type	Batch Method	Run	Dilution Factor	Batch Number	Analyst	Lab	Prepared or Analyzed
Total/NA	Prep	5030C			39787	JP	EET ALB	12/11/25 15:38
Total/NA	Analysis	8015D		1	40087	AT	EET ALB	12/17/25 13:42
Total/NA	Prep	5030C			39787	JP	EET ALB	12/11/25 15:38
Total/NA	Analysis	8021B		1	40100	AT	EET ALB	12/17/25 13:42
Total/NA	Prep	SHAKE			39919	BV	EET ALB	12/15/25 11:28
Total/NA	Analysis	8015D		1	39905	EM	EET ALB	12/15/25 19:23
Total/NA	Prep	300_Prep			39799	JT	EET ALB	12/11/25 16:48
Total/NA	Analysis	300.0		10	39828	EH	EET ALB	12/12/25 18:10

Client Sample ID: BH29@2'

Lab Sample ID: 885-39239-28

Date Collected: 12/08/25 16:40

Matrix: Solid

Date Received: 12/10/25 07:40

Prep Type	Batch Type	Batch Method	Run	Dilution Factor	Batch Number	Analyst	Lab	Prepared or Analyzed
Total/NA	Prep	5030C			39787	JP	EET ALB	12/11/25 15:38
Total/NA	Analysis	8015D		1	40087	AT	EET ALB	12/17/25 14:48
Total/NA	Prep	5030C			39787	JP	EET ALB	12/11/25 15:38
Total/NA	Analysis	8021B		1	40100	AT	EET ALB	12/17/25 14:48
Total/NA	Prep	SHAKE			39919	BV	EET ALB	12/15/25 11:28
Total/NA	Analysis	8015D		1	39905	EM	EET ALB	12/15/25 19:34
Total/NA	Prep	300_Prep			39799	JT	EET ALB	12/11/25 16:48
Total/NA	Analysis	300.0		10	39828	EH	EET ALB	12/12/25 18:25

Client Sample ID: BH29@4'

Lab Sample ID: 885-39239-29

Date Collected: 12/08/25 16:43

Matrix: Solid

Date Received: 12/10/25 07:40

Prep Type	Batch Type	Batch Method	Run	Dilution Factor	Batch Number	Analyst	Lab	Prepared or Analyzed
Total/NA	Prep	5030C			39787	JP	EET ALB	12/11/25 15:38
Total/NA	Analysis	8015D		1	40087	AT	EET ALB	12/17/25 15:53
Total/NA	Prep	5030C			39787	JP	EET ALB	12/11/25 15:38
Total/NA	Analysis	8021B		1	40100	AT	EET ALB	12/17/25 15:53
Total/NA	Prep	SHAKE			39919	BV	EET ALB	12/15/25 11:28
Total/NA	Analysis	8015D		1	39905	EM	EET ALB	12/15/25 19:57
Total/NA	Prep	300_Prep			39799	JT	EET ALB	12/11/25 16:48
Total/NA	Analysis	300.0		10	39828	EH	EET ALB	12/12/25 20:04

Client Sample ID: BH30@1'

Lab Sample ID: 885-39239-30

Date Collected: 12/08/25 16:51

Matrix: Solid

Date Received: 12/10/25 07:40

Prep Type	Batch Type	Batch Method	Run	Dilution Factor	Batch Number	Analyst	Lab	Prepared or Analyzed
Total/NA	Prep	5030C			39787	JP	EET ALB	12/11/25 15:38
Total/NA	Analysis	8015D		1	40087	AT	EET ALB	12/17/25 16:14

Eurofins Albuquerque

Lab Chronicle

Client: Enduring Resources
 Project/Site: KWU 2309-19K Recycling Facility

Job ID: 885-39239-1

Client Sample ID: BH30@1'

Lab Sample ID: 885-39239-30

Date Collected: 12/08/25 16:51

Matrix: Solid

Date Received: 12/10/25 07:40

Prep Type	Batch Type	Batch Method	Run	Dilution Factor	Batch Number	Analyst	Lab	Prepared or Analyzed
Total/NA	Prep	5030C			39787	JP	EET ALB	12/11/25 15:38
Total/NA	Analysis	8021B		1	40100	AT	EET ALB	12/17/25 16:14
Total/NA	Prep	SHAKE			39919	BV	EET ALB	12/15/25 11:28
Total/NA	Analysis	8015D		1	39905	EM	EET ALB	12/15/25 20:08
Total/NA	Prep	300_Prep			39799	JT	EET ALB	12/11/25 16:48
Total/NA	Analysis	300.0		10	39828	EH	EET ALB	12/12/25 20:18

Client Sample ID: BH30@2'

Lab Sample ID: 885-39239-31

Date Collected: 12/08/25 16:52

Matrix: Solid

Date Received: 12/10/25 07:40

Prep Type	Batch Type	Batch Method	Run	Dilution Factor	Batch Number	Analyst	Lab	Prepared or Analyzed
Total/NA	Prep	5030C			39787	JP	EET ALB	12/11/25 15:38
Total/NA	Analysis	8015D		1	40087	AT	EET ALB	12/17/25 16:36
Total/NA	Prep	5030C			39787	JP	EET ALB	12/11/25 15:38
Total/NA	Analysis	8021B		1	40100	AT	EET ALB	12/17/25 16:36
Total/NA	Prep	SHAKE			39919	BV	EET ALB	12/15/25 11:28
Total/NA	Analysis	8015D		1	39905	EM	EET ALB	12/15/25 20:19
Total/NA	Prep	300_Prep			39799	JT	EET ALB	12/11/25 16:48
Total/NA	Analysis	300.0		10	39828	EH	EET ALB	12/12/25 20:32

Client Sample ID: BH30@4'

Lab Sample ID: 885-39239-32

Date Collected: 12/08/25 16:55

Matrix: Solid

Date Received: 12/10/25 07:40

Prep Type	Batch Type	Batch Method	Run	Dilution Factor	Batch Number	Analyst	Lab	Prepared or Analyzed
Total/NA	Prep	5030C			39787	JP	EET ALB	12/11/25 15:38
Total/NA	Analysis	8015D		1	40087	AT	EET ALB	12/17/25 16:57
Total/NA	Prep	5030C			39787	JP	EET ALB	12/11/25 15:38
Total/NA	Analysis	8021B		1	40100	AT	EET ALB	12/17/25 16:57
Total/NA	Prep	SHAKE			39919	BV	EET ALB	12/15/25 11:28
Total/NA	Analysis	8015D		1	39905	EM	EET ALB	12/15/25 20:31
Total/NA	Prep	300_Prep			39799	JT	EET ALB	12/11/25 16:48
Total/NA	Analysis	300.0		10	39828	EH	EET ALB	12/12/25 20:46

Client Sample ID: BH31@1'

Lab Sample ID: 885-39239-33

Date Collected: 12/08/25 17:08

Matrix: Solid

Date Received: 12/10/25 07:40

Prep Type	Batch Type	Batch Method	Run	Dilution Factor	Batch Number	Analyst	Lab	Prepared or Analyzed
Total/NA	Prep	5030C			39787	JP	EET ALB	12/11/25 15:38
Total/NA	Analysis	8015D		1	40087	AT	EET ALB	12/17/25 17:19
Total/NA	Prep	5030C			39787	JP	EET ALB	12/11/25 15:38
Total/NA	Analysis	8021B		1	40100	AT	EET ALB	12/17/25 17:19

Eurofins Albuquerque

Lab Chronicle

Client: Enduring Resources
 Project/Site: KWU 2309-19K Recycling Facility

Job ID: 885-39239-1

Client Sample ID: BH31@1'

Lab Sample ID: 885-39239-33

Date Collected: 12/08/25 17:08

Matrix: Solid

Date Received: 12/10/25 07:40

Prep Type	Batch Type	Batch Method	Run	Dilution Factor	Batch Number	Batch Analyst	Lab	Prepared or Analyzed
Total/NA	Prep	SHAKE			39919	BV	EET ALB	12/15/25 11:28
Total/NA	Analysis	8015D		1	39905	EM	EET ALB	12/15/25 20:42
Total/NA	Prep	300_Prep			39799	JT	EET ALB	12/11/25 16:48
Total/NA	Analysis	300.0		10	39828	EH	EET ALB	12/12/25 21:00

Client Sample ID: BH31@2'

Lab Sample ID: 885-39239-34

Date Collected: 12/08/25 17:10

Matrix: Solid

Date Received: 12/10/25 07:40

Prep Type	Batch Type	Batch Method	Run	Dilution Factor	Batch Number	Batch Analyst	Lab	Prepared or Analyzed
Total/NA	Prep	5030C			39787	JP	EET ALB	12/11/25 15:38
Total/NA	Analysis	8015D		1	40087	AT	EET ALB	12/17/25 17:41
Total/NA	Prep	5030C			39787	JP	EET ALB	12/11/25 15:38
Total/NA	Analysis	8021B		1	40100	AT	EET ALB	12/17/25 17:41
Total/NA	Prep	SHAKE			39919	BV	EET ALB	12/15/25 11:28
Total/NA	Analysis	8015D		1	39905	EM	EET ALB	12/15/25 20:53
Total/NA	Prep	300_Prep			39799	JT	EET ALB	12/11/25 16:48
Total/NA	Analysis	300.0		10	39828	EH	EET ALB	12/12/25 21:14

Client Sample ID: BH31@4'

Lab Sample ID: 885-39239-35

Date Collected: 12/08/25 17:12

Matrix: Solid

Date Received: 12/10/25 07:40

Prep Type	Batch Type	Batch Method	Run	Dilution Factor	Batch Number	Batch Analyst	Lab	Prepared or Analyzed
Total/NA	Prep	5030C			39787	JP	EET ALB	12/11/25 15:38
Total/NA	Analysis	8015D		1	40087	AT	EET ALB	12/17/25 18:03
Total/NA	Prep	5030C			39787	JP	EET ALB	12/11/25 15:38
Total/NA	Analysis	8021B		1	40100	AT	EET ALB	12/17/25 18:03
Total/NA	Prep	SHAKE			39919	BV	EET ALB	12/15/25 11:28
Total/NA	Analysis	8015D		1	39905	EM	EET ALB	12/15/25 21:04
Total/NA	Prep	300_Prep			39799	JT	EET ALB	12/11/25 16:48
Total/NA	Analysis	300.0		10	39828	EH	EET ALB	12/12/25 21:57

Client Sample ID: BH32@1'

Lab Sample ID: 885-39239-36

Date Collected: 12/08/25 17:20

Matrix: Solid

Date Received: 12/10/25 07:40

Prep Type	Batch Type	Batch Method	Run	Dilution Factor	Batch Number	Batch Analyst	Lab	Prepared or Analyzed
Total/NA	Prep	5030C			39787	JP	EET ALB	12/11/25 15:38
Total/NA	Analysis	8015D		1	40087	AT	EET ALB	12/17/25 18:24
Total/NA	Prep	5030C			39787	JP	EET ALB	12/11/25 15:38
Total/NA	Analysis	8021B		1	40100	AT	EET ALB	12/17/25 18:24
Total/NA	Prep	SHAKE			39919	BV	EET ALB	12/15/25 11:28
Total/NA	Analysis	8015D		1	39905	EM	EET ALB	12/15/25 21:16

Eurofins Albuquerque

Lab Chronicle

Client: Enduring Resources
 Project/Site: KWU 2309-19K Recycling Facility

Job ID: 885-39239-1

Client Sample ID: BH32@1'

Lab Sample ID: 885-39239-36

Date Collected: 12/08/25 17:20

Matrix: Solid

Date Received: 12/10/25 07:40

Prep Type	Batch Type	Batch Method	Run	Dilution Factor	Batch Number	Analyst	Lab	Prepared or Analyzed
Total/NA	Prep	300_Prep			39799	JT	EET ALB	12/11/25 16:48
Total/NA	Analysis	300.0		10	39828	EH	EET ALB	12/12/25 22:11

Client Sample ID: BH32@2'

Lab Sample ID: 885-39239-37

Date Collected: 12/08/25 17:22

Matrix: Solid

Date Received: 12/10/25 07:40

Prep Type	Batch Type	Batch Method	Run	Dilution Factor	Batch Number	Analyst	Lab	Prepared or Analyzed
Total/NA	Prep	5030C			39787	JP	EET ALB	12/11/25 15:38
Total/NA	Analysis	8015D		1	40087	AT	EET ALB	12/17/25 19:08
Total/NA	Prep	5030C			39787	JP	EET ALB	12/11/25 15:38
Total/NA	Analysis	8021B		1	40100	AT	EET ALB	12/17/25 19:08
Total/NA	Prep	SHAKE			39919	BV	EET ALB	12/15/25 11:28
Total/NA	Analysis	8015D		1	39905	EM	EET ALB	12/15/25 21:27
Total/NA	Prep	300_Prep			39799	JT	EET ALB	12/11/25 16:48
Total/NA	Analysis	300.0		10	39828	EH	EET ALB	12/12/25 22:25

Client Sample ID: BH32@4'

Lab Sample ID: 885-39239-38

Date Collected: 12/08/25 17:25

Matrix: Solid

Date Received: 12/10/25 07:40

Prep Type	Batch Type	Batch Method	Run	Dilution Factor	Batch Number	Analyst	Lab	Prepared or Analyzed
Total/NA	Prep	5030C			39787	JP	EET ALB	12/11/25 15:38
Total/NA	Analysis	8015D		1	40087	AT	EET ALB	12/17/25 19:29
Total/NA	Prep	5030C			39787	JP	EET ALB	12/11/25 15:38
Total/NA	Analysis	8021B		1	40100	AT	EET ALB	12/17/25 19:29
Total/NA	Prep	SHAKE			39919	BV	EET ALB	12/15/25 11:28
Total/NA	Analysis	8015D		1	39905	EM	EET ALB	12/15/25 21:38
Total/NA	Prep	300_Prep			39799	JT	EET ALB	12/11/25 16:48
Total/NA	Analysis	300.0		10	39828	EH	EET ALB	12/12/25 22:39

Client Sample ID: BH33@1'

Lab Sample ID: 885-39239-39

Date Collected: 12/08/25 17:36

Matrix: Solid

Date Received: 12/10/25 07:40

Prep Type	Batch Type	Batch Method	Run	Dilution Factor	Batch Number	Analyst	Lab	Prepared or Analyzed
Total/NA	Prep	5030C			39787	JP	EET ALB	12/11/25 15:38
Total/NA	Analysis	8015D		1	40087	AT	EET ALB	12/17/25 19:51
Total/NA	Prep	5030C			39787	JP	EET ALB	12/11/25 15:38
Total/NA	Analysis	8021B		1	40100	AT	EET ALB	12/17/25 19:51
Total/NA	Prep	SHAKE			39919	BV	EET ALB	12/15/25 11:28
Total/NA	Analysis	8015D		1	39905	EM	EET ALB	12/15/25 22:01
Total/NA	Prep	300_Prep			39799	JT	EET ALB	12/11/25 16:48
Total/NA	Analysis	300.0		10	39828	EH	EET ALB	12/12/25 22:53

Eurofins Albuquerque

Lab Chronicle

Client: Enduring Resources
 Project/Site: KWU 2309-19K Recycling Facility

Job ID: 885-39239-1

Client Sample ID: BH33@2'

Lab Sample ID: 885-39239-40

Date Collected: 12/08/25 17:38

Matrix: Solid

Date Received: 12/10/25 07:40

Prep Type	Batch Type	Batch Method	Run	Dilution Factor	Batch Number	Batch Analyst	Lab	Prepared or Analyzed
Total/NA	Prep	5030C			39787	JP	EET ALB	12/11/25 15:38
Total/NA	Analysis	8015D		1	40087	AT	EET ALB	12/17/25 20:13
Total/NA	Prep	5030C			39787	JP	EET ALB	12/11/25 15:38
Total/NA	Analysis	8021B		1	40100	AT	EET ALB	12/17/25 20:13
Total/NA	Prep	SHAKE			39919	BV	EET ALB	12/15/25 11:28
Total/NA	Analysis	8015D		1	39905	EM	EET ALB	12/15/25 22:23
Total/NA	Prep	300_Prep			39799	JT	EET ALB	12/11/25 16:48
Total/NA	Analysis	300.0		10	39828	EH	EET ALB	12/12/25 23:08

Client Sample ID: BH33@4'

Lab Sample ID: 885-39239-41

Date Collected: 12/08/25 17:41

Matrix: Solid

Date Received: 12/10/25 07:40

Prep Type	Batch Type	Batch Method	Run	Dilution Factor	Batch Number	Batch Analyst	Lab	Prepared or Analyzed
Total/NA	Prep	5030C			39787	JP	EET ALB	12/11/25 15:38
Total/NA	Analysis	8015D		1	40087	AT	EET ALB	12/17/25 20:35
Total/NA	Prep	5030C			39787	JP	EET ALB	12/11/25 15:38
Total/NA	Analysis	8021B		1	40100	AT	EET ALB	12/17/25 20:35
Total/NA	Prep	SHAKE			39911	BV	EET ALB	12/15/25 10:27
Total/NA	Analysis	8015D		1	39904	EM	EET ALB	12/15/25 15:13
Total/NA	Prep	300_Prep			39799	JT	EET ALB	12/11/25 16:48
Total/NA	Analysis	300.0		10	39828	EH	EET ALB	12/12/25 23:22

Client Sample ID: BH34@1'

Lab Sample ID: 885-39239-42

Date Collected: 12/08/25 17:47

Matrix: Solid

Date Received: 12/10/25 07:40

Prep Type	Batch Type	Batch Method	Run	Dilution Factor	Batch Number	Batch Analyst	Lab	Prepared or Analyzed
Total/NA	Prep	5030C			39787	JP	EET ALB	12/11/25 15:38
Total/NA	Analysis	8015D		1	40087	AT	EET ALB	12/17/25 20:56
Total/NA	Prep	5030C			39787	JP	EET ALB	12/11/25 15:38
Total/NA	Analysis	8021B		1	40100	AT	EET ALB	12/17/25 20:56
Total/NA	Prep	SHAKE			39911	BV	EET ALB	12/15/25 10:27
Total/NA	Analysis	8015D		1	39904	EM	EET ALB	12/15/25 15:25
Total/NA	Prep	300_Prep			39799	JT	EET ALB	12/11/25 16:48
Total/NA	Analysis	300.0		10	39828	EH	EET ALB	12/12/25 23:36

Client Sample ID: BH34@2'

Lab Sample ID: 885-39239-43

Date Collected: 12/08/25 17:49

Matrix: Solid

Date Received: 12/10/25 07:40

Prep Type	Batch Type	Batch Method	Run	Dilution Factor	Batch Number	Batch Analyst	Lab	Prepared or Analyzed
Total/NA	Prep	5030C			39787	JP	EET ALB	12/11/25 15:38
Total/NA	Analysis	8015D		1	40087	AT	EET ALB	12/17/25 21:18

Eurofins Albuquerque

Lab Chronicle

Client: Enduring Resources
 Project/Site: KWU 2309-19K Recycling Facility

Job ID: 885-39239-1

Client Sample ID: BH34@2'

Lab Sample ID: 885-39239-43

Date Collected: 12/08/25 17:49

Matrix: Solid

Date Received: 12/10/25 07:40

Prep Type	Batch Type	Batch Method	Run	Dilution Factor	Batch Number	Analyst	Lab	Prepared or Analyzed
Total/NA	Prep	5030C			39787	JP	EET ALB	12/11/25 15:38
Total/NA	Analysis	8021B		1	40100	AT	EET ALB	12/17/25 21:18
Total/NA	Prep	SHAKE			39911	BV	EET ALB	12/15/25 10:27
Total/NA	Analysis	8015D		1	39904	EM	EET ALB	12/15/25 15:36
Total/NA	Prep	300_Prep			39799	JT	EET ALB	12/11/25 16:48
Total/NA	Analysis	300.0		10	39828	EH	EET ALB	12/12/25 23:50

Client Sample ID: BH34@4'

Lab Sample ID: 885-39239-44

Date Collected: 12/08/25 17:51

Matrix: Solid

Date Received: 12/10/25 07:40

Prep Type	Batch Type	Batch Method	Run	Dilution Factor	Batch Number	Analyst	Lab	Prepared or Analyzed
Total/NA	Prep	5030C			39787	JP	EET ALB	12/11/25 15:38
Total/NA	Analysis	8015D		1	40087	AT	EET ALB	12/17/25 21:40
Total/NA	Prep	5030C			39787	JP	EET ALB	12/11/25 15:38
Total/NA	Analysis	8021B		1	40100	AT	EET ALB	12/17/25 21:40
Total/NA	Prep	SHAKE			39911	BV	EET ALB	12/15/25 10:27
Total/NA	Analysis	8015D		1	39904	EM	EET ALB	12/15/25 15:48
Total/NA	Prep	300_Prep			39799	JT	EET ALB	12/11/25 16:48
Total/NA	Analysis	300.0		10	39828	EH	EET ALB	12/13/25 00:04

Client Sample ID: BH35@1'

Lab Sample ID: 885-39239-45

Date Collected: 12/08/25 17:55

Matrix: Solid

Date Received: 12/10/25 07:40

Prep Type	Batch Type	Batch Method	Run	Dilution Factor	Batch Number	Analyst	Lab	Prepared or Analyzed
Total/NA	Prep	5030C			39787	JP	EET ALB	12/11/25 15:38
Total/NA	Analysis	8015D		1	40087	AT	EET ALB	12/17/25 22:02
Total/NA	Prep	5030C			39787	JP	EET ALB	12/11/25 15:38
Total/NA	Analysis	8021B		1	40100	AT	EET ALB	12/17/25 22:02
Total/NA	Prep	SHAKE			39911	BV	EET ALB	12/15/25 10:27
Total/NA	Analysis	8015D		1	39904	EM	EET ALB	12/15/25 16:00
Total/NA	Prep	300_Prep			39799	JT	EET ALB	12/11/25 16:48
Total/NA	Analysis	300.0		10	39828	EH	EET ALB	12/13/25 00:47

Client Sample ID: BH35@2'

Lab Sample ID: 885-39239-46

Date Collected: 12/08/25 17:57

Matrix: Solid

Date Received: 12/10/25 07:40

Prep Type	Batch Type	Batch Method	Run	Dilution Factor	Batch Number	Analyst	Lab	Prepared or Analyzed
Total/NA	Prep	5030C			39787	JP	EET ALB	12/11/25 15:38
Total/NA	Analysis	8015D		1	40087	AT	EET ALB	12/17/25 22:24
Total/NA	Prep	5030C			39787	JP	EET ALB	12/11/25 15:38
Total/NA	Analysis	8021B		1	40100	AT	EET ALB	12/17/25 22:24

Eurofins Albuquerque

Lab Chronicle

Client: Enduring Resources
 Project/Site: KWU 2309-19K Recycling Facility

Job ID: 885-39239-1

Client Sample ID: BH35@2'
Date Collected: 12/08/25 17:57
Date Received: 12/10/25 07:40

Lab Sample ID: 885-39239-46
Matrix: Solid

Prep Type	Batch Type	Batch Method	Run	Dilution Factor	Batch Number	Batch Analyst	Lab	Prepared or Analyzed
Total/NA	Prep	SHAKE			39911	BV	EET ALB	12/15/25 10:27
Total/NA	Analysis	8015D		1	39904	EM	EET ALB	12/15/25 16:12
Total/NA	Prep	300_Prep			39799	JT	EET ALB	12/11/25 16:48
Total/NA	Analysis	300.0		10	39828	EH	EET ALB	12/13/25 01:01

Client Sample ID: BH35@4'
Date Collected: 12/08/25 18:01
Date Received: 12/10/25 07:40

Lab Sample ID: 885-39239-47
Matrix: Solid

Prep Type	Batch Type	Batch Method	Run	Dilution Factor	Batch Number	Batch Analyst	Lab	Prepared or Analyzed
Total/NA	Prep	5030C			39826	VP	EET ALB	12/12/25 09:17
Total/NA	Analysis	8015D		1	40127	VP	EET ALB	12/18/25 10:09
Total/NA	Prep	5030C			39826	VP	EET ALB	12/12/25 09:17
Total/NA	Analysis	8021B		1	40128	VP	EET ALB	12/18/25 10:09
Total/NA	Prep	SHAKE			39831	DR	EET ALB	12/12/25 10:15
Total/NA	Analysis	8015D		1	39905	EM	EET ALB	12/15/25 12:11
Total/NA	Prep	300_Prep			39869	JT	EET ALB	12/12/25 16:38
Total/NA	Analysis	300.0		10	39888	JT	EET ALB	12/14/25 12:59

Laboratory References:

EET ALB = Eurofins Albuquerque, 4901 Hawkins NE, Albuquerque, NM 87109, TEL (505)345-3975

Accreditation/Certification Summary

Client: Enduring Resources
 Project/Site: KWU 2309-19K Recycling Facility

Job ID: 885-39239-1

Laboratory: Eurofins Albuquerque

Unless otherwise noted, all analytes for this laboratory were covered under each accreditation/certification below.

Authority	Program	Identification Number	Expiration Date
New Mexico	State	NM9425	02-25-26
The following analytes are included in this report, but the laboratory is not certified by the governing authority. This list may include analytes for which the agency does not offer certification.			
Analysis Method	Prep Method	Matrix	Analyte
300.0	300_Prep	Solid	Chloride
8015D	5030C	Solid	Gasoline Range Organics (GRO)-C6-C10
8015D	SHAKE	Solid	Diesel Range Organics [C10-C28]
8015D	SHAKE	Solid	Motor Oil Range Organics [C28-C40]
8021B	5030C	Solid	Benzene
8021B	5030C	Solid	Ethylbenzene
8021B	5030C	Solid	Toluene
8021B	5030C	Solid	Xylenes, Total
Oregon	NELAP	NM100001	02-25-26



Chain-of-Custody Record

Turn-Around Time: 5-day
 Standard Rush
 Project Name: KWA 2309 - 19K Recycling Facility
 Project #: 07C2036014

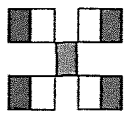

HALL ENVIRONMENTAL ANALYSIS LABOR

www.hallenvironmental.com

4901 Hawkins NE - Albuquerque, NM 87101 885-39239 COC

Tel. 505-345-3975 Fax 505-345-4107

Project Manager: Danny Burns
 Sampler: Harper Peck
 On Ice: Yes No Yes
 # of Coolers: 1
 Cooler Temp (including CF): 2.9 + 0.2 = 3.1 (°C)

Analysis Request

<input checked="" type="checkbox"/> MTBE / TMBs (8021)	<input checked="" type="checkbox"/>
TPH:8015D(GRO / DRO / MRO)	<input checked="" type="checkbox"/>
8081 Pesticides/8082 PCB's	
EDB (Method 504.1)	
PAHs by 8310 or 8270SIMS	
RCRA 8 Metals	
<input checked="" type="checkbox"/> F, Br, NO ₃ , NO ₂ , PO ₄ , SO ₄	<input checked="" type="checkbox"/>
8260 (VOA)	
8270 (Semi-VOA)	
Total Coliform (Present/Absent)	

Date	Time	Matrix	Sample Name	Container Type and #	Preservative Type	HEAL No.
12/18/25	1236	soil	SS01 @ 0 - 0.5'	one 4oz	on ice	
	1241		SS02 @ 0 - 0.5'			
	1247		SS03 @ 0 - 0.5'			
	1252		SS04 @ 0 - 0.5'			
	1257		SS05 @ 0 - 0.5'			
	1303		SS06 @ 0 - 0.5'			
	1308		SS07 @ 0 - 0.5'			
	1313		SS08 @ 0 - 0.5'			
	1318		SS09 @ 0 - 0.5'			
	1322		SS10 @ 0 - 0.5'			
	1328		SS11 @ 0 - 0.5'			
	1333		SS12 @ 0 - 0.5'			

Relinquished by: Harper Peck Date: 12/19/25 Time: 1137
 Relinquished by: [Signature] Date: 12/10/25 Time: 7:40
 Received by: [Signature] Date: 12/19/25 Time: 1137
 Received by: Via Courier Date: 12/10/25 Time: 7:40

Remarks: cc: dburns@ensolum.com, hpeck@ensolum.com, gpales@ensolum.com, skahn@ensolum.com



Chain-of-Custody Record

Client: Enduring Resources LLC

Mailing Address:

Phone #:

email or Fax#:

QA/QC Package:

Standard Level 4 (Full Validation)

Accreditation: AZ Compliance

NELAC Other

EDD (Type)

Turn-Around Time:
 Standard Rush
 Project Name:
KWU 2309-19K Recycling Facility

Project #:

07C2036014

Project Manager:

Danny Burns

Sampler: Harper Peck

On Ice: Yes No Joe

of Coolers: 1

Cooler Temp (including CF): 29±0.2-3.1 (°C)

Container Type and #

Preservative Type

HEAL No.

one 4oz

on ice

Date	Time	Matrix	Sample Name
<u>12/18/25</u>	<u>1338</u>	<u>soil</u>	<u>SS13 @ 0-0.5'</u>
	<u>1342</u>		<u>SS14 @ 0-0.5'</u>
	<u>1348</u>		<u>SS15 @ 0-0.5'</u>
	<u>1353</u>		<u>SS16 @ 0-0.5'</u>
	<u>1405</u>		<u>SS17 @ 0-0.5'</u>
	<u>1536</u>		<u>BH26 @ 1'</u>
	<u>1540</u>		<u>BH26 @ 2'</u>
	<u>1648</u>		<u>BH26 @ 4'</u>
	<u>1603</u>		<u>BH27 @ 1'</u>
	<u>1605</u>		<u>BH27 @ 2'</u>
	<u>1608</u>		<u>BH27 @ 4'</u>
	<u>1621</u>		<u>BH28 @ 1'</u>

Relinquished by
Harper Peck
 Date
12/19/25
 Time
1338

Relinquished by
Joe
 Date
12/10/25
 Time
7:40

Received by
Joe
 Date
12/9/25
 Time
1137

Received by
Joe
 Date
12/10/25
 Time
7:40

Analysis Request

<input checked="" type="checkbox"/> BTEX / MTBE / TMBs (8021)	<input checked="" type="checkbox"/> TPH:8015D(GRO / DRO / MRO)	8081 Pesticides/8082 PCB's	EDB (Method 504.1)	PAHs by 8310 or 8270SIMS	RCRA 8 Metals	Cr, F, Br, NO ₃ , NO ₂ , PO ₄ , SO ₄	8260 (VOA)	8270 (Semi-VOA)	Total Coliform (Present/Absent)
---	--	----------------------------	--------------------	--------------------------	---------------	--	------------	-----------------	---------------------------------

Remarks:

cc: dburns@ensolum.com,
hpeck@ensolum.com,
gpaltse@ensolum.com,
skahn@ensolum.com

Chain-of-Custody Record

Client: Enduring Resources LLC

Mailing Address:

Project Name: KWU 2309-19K Recycling Facility

Project #:

OTC2036014

Phone #:

email or Fax#:

Project Manager:

Danny Burns

QA/QC Package:
 Standard Level 4 (Full Validation)

Accreditation: Az Compliance

NELAC Other

EDD (Type)

Sampler: Harper Peck

On Ice: Yes No Joe

of Coolers: 1

Cooler Temp (including CF): 2.9 + 0.2 = 3.1 (°C)

Date	Time	Matrix	Sample Name	Container Type and #	Preservative Type	HEAL No.
12/18/25	1622	soil	BH28@2'	one, 4oz	on ice	
	1625		BH28@4'			
	1637		BH29@1'			
	1640		BH29@2'			
	1643		BH29@4'			
	1651		BH30@1'			
	1652		BH30@2'			
	1655		BH30@4'			
	1708		BH31@1'			
	1710		BH31@2'			
	1712		BH31@4'			
	1720		BH32@1'			

Date: 12/19/25 Time: 1137
 Relinquished by: Harper Peck

Date: 12/19/25 Time: 1730
 Relinquished by: Joe

Received by: Joe Via Car Date: 12/19/25 Time: 1137

Received by: Joe Via Car Date: 12/10/25 Time: 7:40

Remarks:

cc: dannyburns@ensolum.com,
hpeck@ensolum.com,
gpalese@ensolum.com,
skahn@ensolum.com

Analysis Request

<input checked="" type="checkbox"/> TPH:8015D(GRO / DRO / MRO)	<input checked="" type="checkbox"/> BTEX / MTBE / TMB's (8021)
8081 Pesticides/8082 PCBs	
EDB (Method 504.1)	
PAHs by 8310 or 8270SIMS	
RCRA 8 Metals	
<input checked="" type="checkbox"/> Cl ⁻ , Br ⁻ , NO ₃ ⁻ , NO ₂ ⁻ , PO ₄ ³⁻ , SO ₄ ²⁻	
8260 (VOA)	
8270 (Semi-VOA)	
Total Coliform (Present/Absent)	

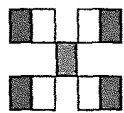

HALL ENVIRONMENTAL ANALYSIS LABORATORY

www.hallenvironmental.com

4901 Hawkins NE - Albuquerque, NM 87109

Tel. 505-345-3975 Fax 505-345-4107

Chain-of-Custody Record

Client: Enduring Resources LLC

Mailing Address: _____

Phone #: _____

email or Fax#: _____

QA/QC Package: Standard Level 4 (Full Validation)

Accreditation: Az Compliance NELAC Other

EDD (Type) _____

Turn-Around Time: 5-day Standard Rush

Project Name: KWU 2309-19K Recycling Facility

Project #: OTC 2036014



www.hallenvironmental.com
 4901 Hawkins NE - Albuquerque, NM 87109
 Tel. 505-345-3975 Fax 505-345-4107

Project Manager: Danny Burns

Sampler: Harper Peck

On Ice: Yes No yes

of Coolers: 1

Cooler Temp (including CF): 29 TO 2 = 3.1 (°C)

TPH:8015D(GRO / DRO / MRO)

8081 Pesticides/8082 PCB's

EDB (Method 504.1)

PAHs by 8310 or 8270SIMS

RCRA 8 Metals

(C)F, Br, NO₃, NO₂, PO₄, SO₄

8260 (VOA)

8270 (Semi-VOA)

Total Coliform (Present/Absent)

(BTEX) / MTBE / TMB's (8021)	<input checked="" type="checkbox"/>
(C)F, Br, NO ₃ , NO ₂ , PO ₄ , SO ₄	<input checked="" type="checkbox"/>
8260 (VOA)	<input type="checkbox"/>
8270 (Semi-VOA)	<input type="checkbox"/>
Total Coliform (Present/Absent)	<input type="checkbox"/>

Date	Time	Matrix	Sample Name	Container Type and #	Preservative Type	HEAL No.
12/18/25	1722	Soil	BH32 @ 2'	one, 4oz	on ice	
	1725		BH32 @ 4'			
	1736		BH33 @ 1'			
	1738		BH33 @ 2'			
	1847		BH33 @ 4'			
	1747		BH34 @ 1'			
	1749		BH34 @ 2'			
	1757		BH34 @ 4'			
	1755		BH35 @ 1'			
	1757		BH35 @ 2'			
	1801		BH35 @ 4'			

Remarks: cc: dburns@ensolum.com, hpeck@ensolum.com, gpalese@ensolum.com, skahn@ensolum.com

Received by	<u>Harper Peck</u>	Date	<u>12/19/25</u>	Time	<u>11:37</u>
Relinquished by	<u>[Signature]</u>	Date	<u>12/19/25</u>	Time	<u>2:40</u>

Login Sample Receipt Checklist

Client: Enduring Resources

Job Number: 885-39239-1

Login Number: 39239

List Source: Eurofins Albuquerque

List Number: 1

Creator: Casarrubias, Tracy

Question	Answer	Comment
The cooler's custody seal, if present, is intact.	True	
Sample custody seals, if present, are intact.	True	
The cooler or samples do not appear to have been compromised or tampered with.	True	
Samples were received on ice.	True	
Cooler Temperature is acceptable.	True	
Cooler Temperature is recorded.	True	
COC is present.	True	
COC is filled out in ink and legible.	True	
COC is filled out with all pertinent information.	True	
Is the Field Sampler's name present on COC?	True	
There are no discrepancies between the containers received and the COC.	True	
Samples are received within Holding Time (excluding tests with immediate HTs)	True	
Sample containers have legible labels.	True	
Containers are not broken or leaking.	True	
Sample collection date/times are provided.	True	
Appropriate sample containers are used.	True	
Sample bottles are completely filled.	True	
Sample Preservation Verified.	N/A	
There is sufficient vol. for all requested analyses, incl. any requested MS/MSDs	True	
Containers requiring zero headspace have no headspace or bubble is <6mm (1/4").	True	
TCEQ Mtd 1005 soil sample was frozen/delivered for prep within 48H of sampling.	True	





Environment Testing

- 1
- 2
- 3
- 4
- 5
- 6
- 7
- 8
- 9
- 10
- 11

ANALYTICAL REPORT

PREPARED FOR

Attn: Danny Montoya
 Enduring Resources
 200 Energy Court
 Farmington, New Mexico 87401

Generated 1/16/2026 8:21:28 AM

JOB DESCRIPTION

KWU 2309-19K Recycling Facility

JOB NUMBER

885-40989-1

Eurofins Albuquerque
 4901 Hawkins NE
 Albuquerque NM 87109



Eurofins Albuquerque

Job Notes

The test results in this report relate only to the samples as received by the laboratory and will meet all requirements of the methodology, with any exceptions noted. This report shall not be reproduced except in full, without the express written approval of the laboratory. All questions should be directed to the Eurofins Environment Testing South Central, LLC Project Manager.

Authorization



Generated
1/16/2026 8:21:28 AM

Authorized for release by
Catherine Upton, Project Manager
Catherine.upton@et.eurofinsus.com
(505)338-8837

Client: Enduring Resources
Project/Site: KWU 2309-19K Recycling Facility

Laboratory Job ID: 885-40989-1



Table of Contents

Cover Page	1
Table of Contents	3
Definitions/Glossary	4
Case Narrative	5
Client Sample Results	6
QC Sample Results	19
QC Association Summary	23
Lab Chronicle	26
Certification Summary	31
Chain of Custody	32
Receipt Checklists	34

Definitions/Glossary

Client: Enduring Resources
Project/Site: KWU 2309-19K Recycling Facility

Job ID: 885-40989-1

Qualifiers

HPLC/IC

Qualifier	Qualifier Description
4	MS, MSD: The analyte present in the original sample is greater than 4 times the matrix spike concentration; therefore, control limits are not applicable.

Glossary

Abbreviation	These commonly used abbreviations may or may not be present in this report.
☼	Listed under the "D" column to designate that the result is reported on a dry weight basis
%R	Percent Recovery
CFL	Contains Free Liquid
CFU	Colony Forming Unit
CNF	Contains No Free Liquid
DER	Duplicate Error Ratio (normalized absolute difference)
Dil Fac	Dilution Factor
DL	Detection Limit (DoD/DOE)
DL, RA, RE, IN	Indicates a Dilution, Re-analysis, Re-extraction, or additional Initial metals/anion analysis of the sample
DLC	Decision Level Concentration (Radiochemistry)
EDL	Estimated Detection Limit (Dioxin)
LOD	Limit of Detection (DoD/DOE)
LOQ	Limit of Quantitation (DoD/DOE)
MCL	EPA recommended "Maximum Contaminant Level"
MDA	Minimum Detectable Activity (Radiochemistry)
MDC	Minimum Detectable Concentration (Radiochemistry)
MDL	Method Detection Limit
ML	Minimum Level (Dioxin)
MPN	Most Probable Number
MQL	Method Quantitation Limit
NC	Not Calculated
ND	Not Detected at the reporting limit (or MDL or EDL if shown)
NEG	Negative / Absent
POS	Positive / Present
PQL	Practical Quantitation Limit
PRES	Presumptive
QC	Quality Control
RER	Relative Error Ratio (Radiochemistry)
RL	Reporting Limit or Requested Limit (Radiochemistry)
RPD	Relative Percent Difference, a measure of the relative difference between two points
TEF	Toxicity Equivalent Factor (Dioxin)
TEQ	Toxicity Equivalent Quotient (Dioxin)
TNTC	Too Numerous To Count

Case Narrative

Client: Enduring Resources
Project: KWU 2309-19K Recycling Facility

Job ID: 885-40989-1

Job ID: 885-40989-1

Eurofins Albuquerque

Job Narrative 885-40989-1

The analytical test results presented in this report meet all requirements of the associated regulatory program listed on the Accreditation/Certification Summary Page, unless otherwise noted. Data qualifiers and/or narrative comments are included to explain any exceptions, if applicable. Regulated compliance samples (e.g. SDWA, NPDES) must comply with associated agency requirements/permits.

- Matrix-specific batch QC (e.g., MS, MSD, SD) may not be reported when insufficient sample volume is available or when site-specific QC samples are not submitted. In such cases, a Laboratory Control Sample Duplicate (LCSD) may be analyzed to provide precision data for the batch.
- For samples analyzed using surrogate and/or isotope dilution analytes, any recoveries falling outside of established acceptance criteria are re-prepared and/or re-analyzed to confirm results, unless the deviation is due to sample dilution or otherwise explained in the case narrative.

Receipt

The samples were received on 1/9/2026 7:25 AM. Unless otherwise noted below, the samples arrived in good condition, and, where required, properly preserved and on ice. The temperature of the cooler at receipt time was 4.5°C.

Gasoline Range Organics

No additional analytical or quality issues were noted, other than those described above or in the Definitions/ Glossary page.

GC VOA

No additional analytical or quality issues were noted, other than those described above or in the Definitions/ Glossary page.

Diesel Range Organics

Method 8015D_DRO: Surrogate recovery for the following sample is outside the upper control limit: (CCV 885-41165/50). All surrogates passing surrounding CCV, reporting data as is with narration.

No additional analytical or quality issues were noted, other than those described above or in the Definitions/ Glossary page.

HPLC/IC

No additional analytical or quality issues were noted, other than those described above or in the Definitions/ Glossary page.

Eurofins Albuquerque



Client Sample Results

Client: Enduring Resources
 Project/Site: KWU 2309-19K Recycling Facility

Job ID: 885-40989-1

Client Sample ID: BH15@0-0.5'

Lab Sample ID: 885-40989-1

Date Collected: 01/08/26 11:25

Matrix: Solid

Date Received: 01/09/26 07:25

Method: SW846 8015D - Gasoline Range Organics (GRO) (GC)

Analyte	Result	Qualifier	RL	Unit	D	Prepared	Analyzed	Dil Fac
Gasoline Range Organics (GRO)-C6-C10	ND		4.9	mg/Kg		01/09/26 14:54	01/11/26 01:13	1
Surrogate	%Recovery	Qualifier	Limits			Prepared	Analyzed	Dil Fac
4-Bromofluorobenzene (Surr)	77		15 - 150			01/09/26 14:54	01/11/26 01:13	1

Method: SW846 8021B - Volatile Organic Compounds (GC)

Analyte	Result	Qualifier	RL	Unit	D	Prepared	Analyzed	Dil Fac
Benzene	ND		0.025	mg/Kg		01/09/26 14:54	01/11/26 01:13	1
Ethylbenzene	ND		0.049	mg/Kg		01/09/26 14:54	01/11/26 01:13	1
Toluene	ND		0.049	mg/Kg		01/09/26 14:54	01/11/26 01:13	1
Xylenes, Total	ND		0.099	mg/Kg		01/09/26 14:54	01/11/26 01:13	1
Surrogate	%Recovery	Qualifier	Limits			Prepared	Analyzed	Dil Fac
4-Bromofluorobenzene (Surr)	85		15 - 150			01/09/26 14:54	01/11/26 01:13	1

Method: SW846 8015D - Diesel Range Organics (DRO) (GC)

Analyte	Result	Qualifier	RL	Unit	D	Prepared	Analyzed	Dil Fac
Diesel Range Organics [C10-C28]	ND		9.5	mg/Kg		01/12/26 14:39	01/12/26 20:47	1
Motor Oil Range Organics [C28-C40]	ND		48	mg/Kg		01/12/26 14:39	01/12/26 20:47	1
Surrogate	%Recovery	Qualifier	Limits			Prepared	Analyzed	Dil Fac
Di-n-octyl phthalate (Surr)	110		62 - 134			01/12/26 14:39	01/12/26 20:47	1

Method: EPA 300.0 - Anions, Ion Chromatography

Analyte	Result	Qualifier	RL	Unit	D	Prepared	Analyzed	Dil Fac
Chloride	ND		49	mg/Kg		01/11/26 10:31	01/11/26 14:04	10

Client Sample Results

Client: Enduring Resources
 Project/Site: KWU 2309-19K Recycling Facility

Job ID: 885-40989-1

Client Sample ID: BH18@0-0.5'

Lab Sample ID: 885-40989-2

Date Collected: 01/08/26 11:36

Matrix: Solid

Date Received: 01/09/26 07:25

Method: SW846 8015D - Gasoline Range Organics (GRO) (GC)

Analyte	Result	Qualifier	RL	Unit	D	Prepared	Analyzed	Dil Fac
Gasoline Range Organics (GRO)-C6-C10	ND		4.7	mg/Kg		01/09/26 14:54	01/11/26 02:23	1
Surrogate	%Recovery	Qualifier	Limits			Prepared	Analyzed	Dil Fac
4-Bromofluorobenzene (Surr)	79		15 - 150			01/09/26 14:54	01/11/26 02:23	1

Method: SW846 8021B - Volatile Organic Compounds (GC)

Analyte	Result	Qualifier	RL	Unit	D	Prepared	Analyzed	Dil Fac
Benzene	ND		0.024	mg/Kg		01/09/26 14:54	01/11/26 02:23	1
Ethylbenzene	ND		0.047	mg/Kg		01/09/26 14:54	01/11/26 02:23	1
Toluene	ND		0.047	mg/Kg		01/09/26 14:54	01/11/26 02:23	1
Xylenes, Total	ND		0.095	mg/Kg		01/09/26 14:54	01/11/26 02:23	1
Surrogate	%Recovery	Qualifier	Limits			Prepared	Analyzed	Dil Fac
4-Bromofluorobenzene (Surr)	88		15 - 150			01/09/26 14:54	01/11/26 02:23	1

Method: SW846 8015D - Diesel Range Organics (DRO) (GC)

Analyte	Result	Qualifier	RL	Unit	D	Prepared	Analyzed	Dil Fac
Diesel Range Organics [C10-C28]	ND		9.3	mg/Kg		01/12/26 14:39	01/12/26 20:58	1
Motor Oil Range Organics [C28-C40]	ND		46	mg/Kg		01/12/26 14:39	01/12/26 20:58	1
Surrogate	%Recovery	Qualifier	Limits			Prepared	Analyzed	Dil Fac
Di-n-octyl phthalate (Surr)	111		62 - 134			01/12/26 14:39	01/12/26 20:58	1

Method: EPA 300.0 - Anions, Ion Chromatography

Analyte	Result	Qualifier	RL	Unit	D	Prepared	Analyzed	Dil Fac
Chloride	1800		49	mg/Kg		01/11/26 10:31	01/11/26 15:12	10

Client Sample Results

Client: Enduring Resources
 Project/Site: KWU 2309-19K Recycling Facility

Job ID: 885-40989-1

Client Sample ID: BH19@0-0.5'

Lab Sample ID: 885-40989-3

Date Collected: 01/08/26 11:43

Matrix: Solid

Date Received: 01/09/26 07:25

Method: SW846 8015D - Gasoline Range Organics (GRO) (GC)

Analyte	Result	Qualifier	RL	Unit	D	Prepared	Analyzed	Dil Fac
Gasoline Range Organics (GRO)-C6-C10	ND		4.9	mg/Kg		01/09/26 14:54	01/11/26 03:32	1
Surrogate	%Recovery	Qualifier	Limits			Prepared	Analyzed	Dil Fac
4-Bromofluorobenzene (Surr)	76		15 - 150			01/09/26 14:54	01/11/26 03:32	1

Method: SW846 8021B - Volatile Organic Compounds (GC)

Analyte	Result	Qualifier	RL	Unit	D	Prepared	Analyzed	Dil Fac
Benzene	ND		0.025	mg/Kg		01/09/26 14:54	01/11/26 03:32	1
Ethylbenzene	ND		0.049	mg/Kg		01/09/26 14:54	01/11/26 03:32	1
Toluene	ND		0.049	mg/Kg		01/09/26 14:54	01/11/26 03:32	1
Xylenes, Total	ND		0.099	mg/Kg		01/09/26 14:54	01/11/26 03:32	1
Surrogate	%Recovery	Qualifier	Limits			Prepared	Analyzed	Dil Fac
4-Bromofluorobenzene (Surr)	85		15 - 150			01/09/26 14:54	01/11/26 03:32	1

Method: SW846 8015D - Diesel Range Organics (DRO) (GC)

Analyte	Result	Qualifier	RL	Unit	D	Prepared	Analyzed	Dil Fac
Diesel Range Organics [C10-C28]	21		9.3	mg/Kg		01/12/26 14:39	01/12/26 21:10	1
Motor Oil Range Organics [C28-C40]	ND		47	mg/Kg		01/12/26 14:39	01/12/26 21:10	1
Surrogate	%Recovery	Qualifier	Limits			Prepared	Analyzed	Dil Fac
Di-n-octyl phthalate (Surr)	109		62 - 134			01/12/26 14:39	01/12/26 21:10	1

Method: EPA 300.0 - Anions, Ion Chromatography

Analyte	Result	Qualifier	RL	Unit	D	Prepared	Analyzed	Dil Fac
Chloride	110		50	mg/Kg		01/11/26 10:31	01/11/26 15:52	10

Client Sample Results

Client: Enduring Resources
 Project/Site: KWU 2309-19K Recycling Facility

Job ID: 885-40989-1

Client Sample ID: BH16@0-0.5'

Lab Sample ID: 885-40989-4

Date Collected: 01/08/26 12:04

Matrix: Solid

Date Received: 01/09/26 07:25

Method: SW846 8015D - Gasoline Range Organics (GRO) (GC)

Analyte	Result	Qualifier	RL	Unit	D	Prepared	Analyzed	Dil Fac
Gasoline Range Organics (GRO)-C6-C10	ND		4.7	mg/Kg		01/09/26 14:54	01/11/26 03:55	1
Surrogate	%Recovery	Qualifier	Limits			Prepared	Analyzed	Dil Fac
4-Bromofluorobenzene (Surr)	78		15 - 150			01/09/26 14:54	01/11/26 03:55	1

Method: SW846 8021B - Volatile Organic Compounds (GC)

Analyte	Result	Qualifier	RL	Unit	D	Prepared	Analyzed	Dil Fac
Benzene	ND		0.024	mg/Kg		01/09/26 14:54	01/11/26 03:55	1
Ethylbenzene	ND		0.047	mg/Kg		01/09/26 14:54	01/11/26 03:55	1
Toluene	ND		0.047	mg/Kg		01/09/26 14:54	01/11/26 03:55	1
Xylenes, Total	ND		0.095	mg/Kg		01/09/26 14:54	01/11/26 03:55	1
Surrogate	%Recovery	Qualifier	Limits			Prepared	Analyzed	Dil Fac
4-Bromofluorobenzene (Surr)	87		15 - 150			01/09/26 14:54	01/11/26 03:55	1

Method: SW846 8015D - Diesel Range Organics (DRO) (GC)

Analyte	Result	Qualifier	RL	Unit	D	Prepared	Analyzed	Dil Fac
Diesel Range Organics [C10-C28]	ND		9.4	mg/Kg		01/12/26 14:39	01/12/26 21:21	1
Motor Oil Range Organics [C28-C40]	ND		47	mg/Kg		01/12/26 14:39	01/12/26 21:21	1
Surrogate	%Recovery	Qualifier	Limits			Prepared	Analyzed	Dil Fac
Di-n-octyl phthalate (Surr)	115		62 - 134			01/12/26 14:39	01/12/26 21:21	1

Method: EPA 300.0 - Anions, Ion Chromatography

Analyte	Result	Qualifier	RL	Unit	D	Prepared	Analyzed	Dil Fac
Chloride	9600		100	mg/Kg		01/11/26 10:31	01/13/26 13:18	20

Client Sample Results

Client: Enduring Resources
 Project/Site: KWU 2309-19K Recycling Facility

Job ID: 885-40989-1

Client Sample ID: BH10@0-0.5'

Lab Sample ID: 885-40989-5

Date Collected: 01/08/26 12:17

Matrix: Solid

Date Received: 01/09/26 07:25

Method: SW846 8015D - Gasoline Range Organics (GRO) (GC)

Analyte	Result	Qualifier	RL	Unit	D	Prepared	Analyzed	Dil Fac
Gasoline Range Organics (GRO)-C6-C10	ND		4.8	mg/Kg		01/09/26 14:54	01/11/26 04:19	1
Surrogate	%Recovery	Qualifier	Limits			Prepared	Analyzed	Dil Fac
4-Bromofluorobenzene (Surr)	75		15 - 150			01/09/26 14:54	01/11/26 04:19	1

Method: SW846 8021B - Volatile Organic Compounds (GC)

Analyte	Result	Qualifier	RL	Unit	D	Prepared	Analyzed	Dil Fac
Benzene	ND		0.024	mg/Kg		01/09/26 14:54	01/11/26 04:19	1
Ethylbenzene	ND		0.048	mg/Kg		01/09/26 14:54	01/11/26 04:19	1
Toluene	ND		0.048	mg/Kg		01/09/26 14:54	01/11/26 04:19	1
Xylenes, Total	ND		0.096	mg/Kg		01/09/26 14:54	01/11/26 04:19	1
Surrogate	%Recovery	Qualifier	Limits			Prepared	Analyzed	Dil Fac
4-Bromofluorobenzene (Surr)	84		15 - 150			01/09/26 14:54	01/11/26 04:19	1

Method: SW846 8015D - Diesel Range Organics (DRO) (GC)

Analyte	Result	Qualifier	RL	Unit	D	Prepared	Analyzed	Dil Fac
Diesel Range Organics [C10-C28]	ND		9.5	mg/Kg		01/12/26 14:39	01/12/26 21:33	1
Motor Oil Range Organics [C28-C40]	ND		47	mg/Kg		01/12/26 14:39	01/12/26 21:33	1
Surrogate	%Recovery	Qualifier	Limits			Prepared	Analyzed	Dil Fac
Di-n-octyl phthalate (Surr)	109		62 - 134			01/12/26 14:39	01/12/26 21:33	1

Method: EPA 300.0 - Anions, Ion Chromatography

Analyte	Result	Qualifier	RL	Unit	D	Prepared	Analyzed	Dil Fac
Chloride	5600		49	mg/Kg		01/11/26 10:31	01/11/26 16:20	10

Client Sample Results

Client: Enduring Resources
 Project/Site: KWU 2309-19K Recycling Facility

Job ID: 885-40989-1

Client Sample ID: BH11@0-0.5'

Lab Sample ID: 885-40989-6

Date Collected: 01/08/26 12:18

Matrix: Solid

Date Received: 01/09/26 07:25

Method: SW846 8015D - Gasoline Range Organics (GRO) (GC)

Analyte	Result	Qualifier	RL	Unit	D	Prepared	Analyzed	Dil Fac
Gasoline Range Organics (GRO)-C6-C10	ND		4.8	mg/Kg		01/09/26 14:54	01/11/26 04:42	1
Surrogate	%Recovery	Qualifier	Limits			Prepared	Analyzed	Dil Fac
4-Bromofluorobenzene (Surr)	78		15 - 150			01/09/26 14:54	01/11/26 04:42	1

Method: SW846 8021B - Volatile Organic Compounds (GC)

Analyte	Result	Qualifier	RL	Unit	D	Prepared	Analyzed	Dil Fac
Benzene	ND		0.024	mg/Kg		01/09/26 14:54	01/11/26 04:42	1
Ethylbenzene	ND		0.048	mg/Kg		01/09/26 14:54	01/11/26 04:42	1
Toluene	ND		0.048	mg/Kg		01/09/26 14:54	01/11/26 04:42	1
Xylenes, Total	ND		0.097	mg/Kg		01/09/26 14:54	01/11/26 04:42	1
Surrogate	%Recovery	Qualifier	Limits			Prepared	Analyzed	Dil Fac
4-Bromofluorobenzene (Surr)	87		15 - 150			01/09/26 14:54	01/11/26 04:42	1

Method: SW846 8015D - Diesel Range Organics (DRO) (GC)

Analyte	Result	Qualifier	RL	Unit	D	Prepared	Analyzed	Dil Fac
Diesel Range Organics [C10-C28]	ND		9.9	mg/Kg		01/12/26 14:39	01/12/26 21:44	1
Motor Oil Range Organics [C28-C40]	ND		50	mg/Kg		01/12/26 14:39	01/12/26 21:44	1
Surrogate	%Recovery	Qualifier	Limits			Prepared	Analyzed	Dil Fac
Di-n-octyl phthalate (Surr)	108		62 - 134			01/12/26 14:39	01/12/26 21:44	1

Method: EPA 300.0 - Anions, Ion Chromatography

Analyte	Result	Qualifier	RL	Unit	D	Prepared	Analyzed	Dil Fac
Chloride	5700		51	mg/Kg		01/11/26 10:31	01/11/26 16:33	10

Client Sample Results

Client: Enduring Resources
 Project/Site: KWU 2309-19K Recycling Facility

Job ID: 885-40989-1

Client Sample ID: BH12@0-0.5'

Lab Sample ID: 885-40989-7

Date Collected: 01/08/26 12:19

Matrix: Solid

Date Received: 01/09/26 07:25

Method: SW846 8015D - Gasoline Range Organics (GRO) (GC)

Analyte	Result	Qualifier	RL	Unit	D	Prepared	Analyzed	Dil Fac
Gasoline Range Organics (GRO)-C6-C10	ND		4.6	mg/Kg		01/09/26 14:54	01/11/26 05:05	1
Surrogate	%Recovery	Qualifier	Limits			Prepared	Analyzed	Dil Fac
4-Bromofluorobenzene (Surr)	74		15 - 150			01/09/26 14:54	01/11/26 05:05	1

Method: SW846 8021B - Volatile Organic Compounds (GC)

Analyte	Result	Qualifier	RL	Unit	D	Prepared	Analyzed	Dil Fac
Benzene	ND		0.023	mg/Kg		01/09/26 14:54	01/11/26 05:05	1
Ethylbenzene	ND		0.046	mg/Kg		01/09/26 14:54	01/11/26 05:05	1
Toluene	ND		0.046	mg/Kg		01/09/26 14:54	01/11/26 05:05	1
Xylenes, Total	ND		0.092	mg/Kg		01/09/26 14:54	01/11/26 05:05	1
Surrogate	%Recovery	Qualifier	Limits			Prepared	Analyzed	Dil Fac
4-Bromofluorobenzene (Surr)	83		15 - 150			01/09/26 14:54	01/11/26 05:05	1

Method: SW846 8015D - Diesel Range Organics (DRO) (GC)

Analyte	Result	Qualifier	RL	Unit	D	Prepared	Analyzed	Dil Fac
Diesel Range Organics [C10-C28]	58		9.9	mg/Kg		01/12/26 14:39	01/12/26 21:56	1
Motor Oil Range Organics [C28-C40]	ND		50	mg/Kg		01/12/26 14:39	01/12/26 21:56	1
Surrogate	%Recovery	Qualifier	Limits			Prepared	Analyzed	Dil Fac
Di-n-octyl phthalate (Surr)	106		62 - 134			01/12/26 14:39	01/12/26 21:56	1

Method: EPA 300.0 - Anions, Ion Chromatography

Analyte	Result	Qualifier	RL	Unit	D	Prepared	Analyzed	Dil Fac
Chloride	2900		50	mg/Kg		01/11/26 10:31	01/11/26 16:47	10

Client Sample Results

Client: Enduring Resources
 Project/Site: KWU 2309-19K Recycling Facility

Job ID: 885-40989-1

Client Sample ID: SS19@0-0.5'

Lab Sample ID: 885-40989-8

Date Collected: 01/08/26 13:20

Matrix: Solid

Date Received: 01/09/26 07:25

Method: SW846 8015D - Gasoline Range Organics (GRO) (GC)

Analyte	Result	Qualifier	RL	Unit	D	Prepared	Analyzed	Dil Fac
Gasoline Range Organics (GRO)-C6-C10	ND		4.7	mg/Kg		01/09/26 14:54	01/11/26 05:28	1
Surrogate	%Recovery	Qualifier	Limits			Prepared	Analyzed	Dil Fac
4-Bromofluorobenzene (Surr)	78		15 - 150			01/09/26 14:54	01/11/26 05:28	1

Method: SW846 8021B - Volatile Organic Compounds (GC)

Analyte	Result	Qualifier	RL	Unit	D	Prepared	Analyzed	Dil Fac
Benzene	ND		0.024	mg/Kg		01/09/26 14:54	01/11/26 05:28	1
Ethylbenzene	ND		0.047	mg/Kg		01/09/26 14:54	01/11/26 05:28	1
Toluene	ND		0.047	mg/Kg		01/09/26 14:54	01/11/26 05:28	1
Xylenes, Total	ND		0.095	mg/Kg		01/09/26 14:54	01/11/26 05:28	1
Surrogate	%Recovery	Qualifier	Limits			Prepared	Analyzed	Dil Fac
4-Bromofluorobenzene (Surr)	87		15 - 150			01/09/26 14:54	01/11/26 05:28	1

Method: SW846 8015D - Diesel Range Organics (DRO) (GC)

Analyte	Result	Qualifier	RL	Unit	D	Prepared	Analyzed	Dil Fac
Diesel Range Organics [C10-C28]	17		9.4	mg/Kg		01/12/26 14:39	01/12/26 22:07	1
Motor Oil Range Organics [C28-C40]	ND		47	mg/Kg		01/12/26 14:39	01/12/26 22:07	1
Surrogate	%Recovery	Qualifier	Limits			Prepared	Analyzed	Dil Fac
Di-n-octyl phthalate (Surr)	108		62 - 134			01/12/26 14:39	01/12/26 22:07	1

Method: EPA 300.0 - Anions, Ion Chromatography

Analyte	Result	Qualifier	RL	Unit	D	Prepared	Analyzed	Dil Fac
Chloride	450		50	mg/Kg		01/11/26 10:31	01/11/26 17:28	10

Client Sample Results

Client: Enduring Resources
 Project/Site: KWU 2309-19K Recycling Facility

Job ID: 885-40989-1

Client Sample ID: SS20@0-0.5'

Lab Sample ID: 885-40989-9

Date Collected: 01/08/26 13:26

Matrix: Solid

Date Received: 01/09/26 07:25

Method: SW846 8015D - Gasoline Range Organics (GRO) (GC)

Analyte	Result	Qualifier	RL	Unit	D	Prepared	Analyzed	Dil Fac
Gasoline Range Organics (GRO)-C6-C10	ND		4.6	mg/Kg		01/09/26 14:54	01/11/26 05:51	1
Surrogate	%Recovery	Qualifier	Limits			Prepared	Analyzed	Dil Fac
4-Bromofluorobenzene (Surr)	76		15 - 150			01/09/26 14:54	01/11/26 05:51	1

Method: SW846 8021B - Volatile Organic Compounds (GC)

Analyte	Result	Qualifier	RL	Unit	D	Prepared	Analyzed	Dil Fac
Benzene	ND		0.023	mg/Kg		01/09/26 14:54	01/11/26 05:51	1
Ethylbenzene	ND		0.046	mg/Kg		01/09/26 14:54	01/11/26 05:51	1
Toluene	ND		0.046	mg/Kg		01/09/26 14:54	01/11/26 05:51	1
Xylenes, Total	ND		0.092	mg/Kg		01/09/26 14:54	01/11/26 05:51	1
Surrogate	%Recovery	Qualifier	Limits			Prepared	Analyzed	Dil Fac
4-Bromofluorobenzene (Surr)	85		15 - 150			01/09/26 14:54	01/11/26 05:51	1

Method: SW846 8015D - Diesel Range Organics (DRO) (GC)

Analyte	Result	Qualifier	RL	Unit	D	Prepared	Analyzed	Dil Fac
Diesel Range Organics [C10-C28]	11		9.8	mg/Kg		01/12/26 14:39	01/12/26 22:30	1
Motor Oil Range Organics [C28-C40]	ND		49	mg/Kg		01/12/26 14:39	01/12/26 22:30	1
Surrogate	%Recovery	Qualifier	Limits			Prepared	Analyzed	Dil Fac
Di-n-octyl phthalate (Surr)	114		62 - 134			01/12/26 14:39	01/12/26 22:30	1

Method: EPA 300.0 - Anions, Ion Chromatography

Analyte	Result	Qualifier	RL	Unit	D	Prepared	Analyzed	Dil Fac
Chloride	54		51	mg/Kg		01/11/26 10:31	01/11/26 17:42	10

Client Sample Results

Client: Enduring Resources
 Project/Site: KWU 2309-19K Recycling Facility

Job ID: 885-40989-1

Client Sample ID: SS21@0-0.5'

Lab Sample ID: 885-40989-10

Date Collected: 01/08/26 13:38

Matrix: Solid

Date Received: 01/09/26 07:25

Method: SW846 8015D - Gasoline Range Organics (GRO) (GC)

Analyte	Result	Qualifier	RL	Unit	D	Prepared	Analyzed	Dil Fac
Gasoline Range Organics (GRO)-C6-C10	ND		4.7	mg/Kg		01/09/26 14:54	01/11/26 06:14	1
Surrogate	%Recovery	Qualifier	Limits			Prepared	Analyzed	Dil Fac
4-Bromofluorobenzene (Surr)	76		15 - 150			01/09/26 14:54	01/11/26 06:14	1

Method: SW846 8021B - Volatile Organic Compounds (GC)

Analyte	Result	Qualifier	RL	Unit	D	Prepared	Analyzed	Dil Fac
Benzene	ND		0.023	mg/Kg		01/09/26 14:54	01/11/26 06:14	1
Ethylbenzene	ND		0.047	mg/Kg		01/09/26 14:54	01/11/26 06:14	1
Toluene	ND		0.047	mg/Kg		01/09/26 14:54	01/11/26 06:14	1
Xylenes, Total	ND		0.094	mg/Kg		01/09/26 14:54	01/11/26 06:14	1
Surrogate	%Recovery	Qualifier	Limits			Prepared	Analyzed	Dil Fac
4-Bromofluorobenzene (Surr)	87		15 - 150			01/09/26 14:54	01/11/26 06:14	1

Method: SW846 8015D - Diesel Range Organics (DRO) (GC)

Analyte	Result	Qualifier	RL	Unit	D	Prepared	Analyzed	Dil Fac
Diesel Range Organics [C10-C28]	ND		9.9	mg/Kg		01/12/26 14:39	01/12/26 22:42	1
Motor Oil Range Organics [C28-C40]	ND		50	mg/Kg		01/12/26 14:39	01/12/26 22:42	1
Surrogate	%Recovery	Qualifier	Limits			Prepared	Analyzed	Dil Fac
Di-n-octyl phthalate (Surr)	112		62 - 134			01/12/26 14:39	01/12/26 22:42	1

Method: EPA 300.0 - Anions, Ion Chromatography

Analyte	Result	Qualifier	RL	Unit	D	Prepared	Analyzed	Dil Fac
Chloride	ND		50	mg/Kg		01/11/26 10:31	01/11/26 17:55	10

Client Sample Results

Client: Enduring Resources
 Project/Site: KWU 2309-19K Recycling Facility

Job ID: 885-40989-1

Client Sample ID: SS23@0-0.5'

Lab Sample ID: 885-40989-11

Date Collected: 01/08/26 14:06

Matrix: Solid

Date Received: 01/09/26 07:25

Method: SW846 8015D - Gasoline Range Organics (GRO) (GC)

Analyte	Result	Qualifier	RL	Unit	D	Prepared	Analyzed	Dil Fac
Gasoline Range Organics (GRO)-C6-C10	ND		4.7	mg/Kg		01/09/26 14:54	01/11/26 07:00	1
Surrogate	%Recovery	Qualifier	Limits			Prepared	Analyzed	Dil Fac
4-Bromofluorobenzene (Surr)	78		15 - 150			01/09/26 14:54	01/11/26 07:00	1

Method: SW846 8021B - Volatile Organic Compounds (GC)

Analyte	Result	Qualifier	RL	Unit	D	Prepared	Analyzed	Dil Fac
Benzene	ND		0.024	mg/Kg		01/09/26 14:54	01/11/26 07:00	1
Ethylbenzene	ND		0.047	mg/Kg		01/09/26 14:54	01/11/26 07:00	1
Toluene	ND		0.047	mg/Kg		01/09/26 14:54	01/11/26 07:00	1
Xylenes, Total	ND		0.094	mg/Kg		01/09/26 14:54	01/11/26 07:00	1
Surrogate	%Recovery	Qualifier	Limits			Prepared	Analyzed	Dil Fac
4-Bromofluorobenzene (Surr)	86		15 - 150			01/09/26 14:54	01/11/26 07:00	1

Method: SW846 8015D - Diesel Range Organics (DRO) (GC)

Analyte	Result	Qualifier	RL	Unit	D	Prepared	Analyzed	Dil Fac
Diesel Range Organics [C10-C28]	34		9.8	mg/Kg		01/12/26 14:39	01/12/26 22:53	1
Motor Oil Range Organics [C28-C40]	ND		49	mg/Kg		01/12/26 14:39	01/12/26 22:53	1
Surrogate	%Recovery	Qualifier	Limits			Prepared	Analyzed	Dil Fac
Di-n-octyl phthalate (Surr)	110		62 - 134			01/12/26 14:39	01/12/26 22:53	1

Method: EPA 300.0 - Anions, Ion Chromatography

Analyte	Result	Qualifier	RL	Unit	D	Prepared	Analyzed	Dil Fac
Chloride	110		51	mg/Kg		01/11/26 10:31	01/11/26 18:09	10

Client Sample Results

Client: Enduring Resources
 Project/Site: KWU 2309-19K Recycling Facility

Job ID: 885-40989-1

Client Sample ID: SS24@0-0.5'

Lab Sample ID: 885-40989-12

Date Collected: 01/08/26 14:17

Matrix: Solid

Date Received: 01/09/26 07:25

Method: SW846 8015D - Gasoline Range Organics (GRO) (GC)

Analyte	Result	Qualifier	RL	Unit	D	Prepared	Analyzed	Dil Fac
Gasoline Range Organics (GRO)-C6-C10	ND		4.6	mg/Kg		01/09/26 14:54	01/11/26 07:24	1
Surrogate	%Recovery	Qualifier	Limits			Prepared	Analyzed	Dil Fac
4-Bromofluorobenzene (Surr)	79		15 - 150			01/09/26 14:54	01/11/26 07:24	1

Method: SW846 8021B - Volatile Organic Compounds (GC)

Analyte	Result	Qualifier	RL	Unit	D	Prepared	Analyzed	Dil Fac
Benzene	ND		0.023	mg/Kg		01/09/26 14:54	01/11/26 07:24	1
Ethylbenzene	ND		0.046	mg/Kg		01/09/26 14:54	01/11/26 07:24	1
Toluene	ND		0.046	mg/Kg		01/09/26 14:54	01/11/26 07:24	1
Xylenes, Total	ND		0.093	mg/Kg		01/09/26 14:54	01/11/26 07:24	1
Surrogate	%Recovery	Qualifier	Limits			Prepared	Analyzed	Dil Fac
4-Bromofluorobenzene (Surr)	89		15 - 150			01/09/26 14:54	01/11/26 07:24	1

Method: SW846 8015D - Diesel Range Organics (DRO) (GC)

Analyte	Result	Qualifier	RL	Unit	D	Prepared	Analyzed	Dil Fac
Diesel Range Organics [C10-C28]	ND		9.4	mg/Kg		01/12/26 14:39	01/12/26 23:05	1
Motor Oil Range Organics [C28-C40]	ND		47	mg/Kg		01/12/26 14:39	01/12/26 23:05	1
Surrogate	%Recovery	Qualifier	Limits			Prepared	Analyzed	Dil Fac
Di-n-octyl phthalate (Surr)	109		62 - 134			01/12/26 14:39	01/12/26 23:05	1

Method: EPA 300.0 - Anions, Ion Chromatography

Analyte	Result	Qualifier	RL	Unit	D	Prepared	Analyzed	Dil Fac
Chloride	340		51	mg/Kg		01/11/26 10:31	01/11/26 18:23	10

Client Sample Results

Client: Enduring Resources
Project/Site: KWU 2309-19K Recycling Facility

Job ID: 885-40989-1

Client Sample ID: SS25@0-0.5'

Lab Sample ID: 885-40989-13

Date Collected: 01/08/26 14:37

Matrix: Solid

Date Received: 01/09/26 07:25

Method: SW846 8015D - Gasoline Range Organics (GRO) (GC)

Analyte	Result	Qualifier	RL	Unit	D	Prepared	Analyzed	Dil Fac
Gasoline Range Organics (GRO)-C6-C10	ND		5.0	mg/Kg		01/09/26 14:54	01/11/26 07:47	1
Surrogate	%Recovery	Qualifier	Limits			Prepared	Analyzed	Dil Fac
4-Bromofluorobenzene (Surr)	79		15 - 150			01/09/26 14:54	01/11/26 07:47	1

Method: SW846 8021B - Volatile Organic Compounds (GC)

Analyte	Result	Qualifier	RL	Unit	D	Prepared	Analyzed	Dil Fac
Benzene	ND		0.025	mg/Kg		01/09/26 14:54	01/11/26 07:47	1
Ethylbenzene	ND		0.050	mg/Kg		01/09/26 14:54	01/11/26 07:47	1
Toluene	ND		0.050	mg/Kg		01/09/26 14:54	01/11/26 07:47	1
Xylenes, Total	ND		0.099	mg/Kg		01/09/26 14:54	01/11/26 07:47	1
Surrogate	%Recovery	Qualifier	Limits			Prepared	Analyzed	Dil Fac
4-Bromofluorobenzene (Surr)	90		15 - 150			01/09/26 14:54	01/11/26 07:47	1

Method: SW846 8015D - Diesel Range Organics (DRO) (GC)

Analyte	Result	Qualifier	RL	Unit	D	Prepared	Analyzed	Dil Fac
Diesel Range Organics [C10-C28]	ND		9.3	mg/Kg		01/12/26 14:39	01/12/26 23:16	1
Motor Oil Range Organics [C28-C40]	ND		47	mg/Kg		01/12/26 14:39	01/12/26 23:16	1
Surrogate	%Recovery	Qualifier	Limits			Prepared	Analyzed	Dil Fac
Di-n-octyl phthalate (Surr)	110		62 - 134			01/12/26 14:39	01/12/26 23:16	1

Method: EPA 300.0 - Anions, Ion Chromatography

Analyte	Result	Qualifier	RL	Unit	D	Prepared	Analyzed	Dil Fac
Chloride	ND		49	mg/Kg		01/11/26 10:31	01/11/26 18:36	10

Eurofins Albuquerque

QC Sample Results

Client: Enduring Resources
 Project/Site: KWU 2309-19K Recycling Facility

Job ID: 885-40989-1

Method: 8015D - Gasoline Range Organics (GRO) (GC)

Lab Sample ID: MB 885-41135/1-A
 Matrix: Solid
 Analysis Batch: 41150

Client Sample ID: Method Blank
 Prep Type: Total/NA
 Prep Batch: 41135

Analyte	MB Result	MB Qualifier	RL	Unit	D	Prepared	Analyzed	Dil Fac
Gasoline Range Organics (GRO)-C6-C10	ND		5.0	mg/Kg		01/09/26 14:54	01/11/26 00:50	1
Surrogate	MB %Recovery	MB Qualifier	Limits			Prepared	Analyzed	Dil Fac
4-Bromofluorobenzene (Surr)	77		15 - 150			01/09/26 14:54	01/11/26 00:50	1

Lab Sample ID: LCS 885-41135/2-A
 Matrix: Solid
 Analysis Batch: 41150

Client Sample ID: Lab Control Sample
 Prep Type: Total/NA
 Prep Batch: 41135

Analyte	Spike Added	LCS Result	LCS Qualifier	Unit	D	%Rec	%Rec Limits
Gasoline Range Organics (GRO)-C6-C10	25.0	18.6		mg/Kg		75	70 - 130
Surrogate	LCS %Recovery	LCS Qualifier	Limits				
4-Bromofluorobenzene (Surr)	157		15 - 150				

Lab Sample ID: 885-40989-1 MS
 Matrix: Solid
 Analysis Batch: 41150

Client Sample ID: BH15@0-0.5'
 Prep Type: Total/NA
 Prep Batch: 41135

Analyte	Sample Result	Sample Qualifier	Spike Added	MS Result	MS Qualifier	Unit	D	%Rec	%Rec Limits
Gasoline Range Organics (GRO)-C6-C10	ND		24.6	19.7		mg/Kg		80	70 - 130
Surrogate	MS %Recovery	MS Qualifier	Limits						
4-Bromofluorobenzene (Surr)	161		15 - 150						

Lab Sample ID: 885-40989-1 MSD
 Matrix: Solid
 Analysis Batch: 41150

Client Sample ID: BH15@0-0.5'
 Prep Type: Total/NA
 Prep Batch: 41135

Analyte	Sample Result	Sample Qualifier	Spike Added	MSD Result	MSD Qualifier	Unit	D	%Rec	%Rec Limits	RPD	RPD Limit
Gasoline Range Organics (GRO)-C6-C10	ND		24.6	21.7		mg/Kg		88	70 - 130	9	20
Surrogate	MSD %Recovery	MSD Qualifier	Limits								
4-Bromofluorobenzene (Surr)	169		15 - 150								

Method: 8021B - Volatile Organic Compounds (GC)

Lab Sample ID: MB 885-41135/1-A
 Matrix: Solid
 Analysis Batch: 41151

Client Sample ID: Method Blank
 Prep Type: Total/NA
 Prep Batch: 41135

Analyte	MB Result	MB Qualifier	RL	Unit	D	Prepared	Analyzed	Dil Fac
Benzene	ND		0.025	mg/Kg		01/09/26 14:54	01/11/26 00:50	1
Ethylbenzene	ND		0.050	mg/Kg		01/09/26 14:54	01/11/26 00:50	1
Toluene	ND		0.050	mg/Kg		01/09/26 14:54	01/11/26 00:50	1

Eurofins Albuquerque

QC Sample Results

Client: Enduring Resources
 Project/Site: KWU 2309-19K Recycling Facility

Job ID: 885-40989-1

Method: 8021B - Volatile Organic Compounds (GC) (Continued)

Lab Sample ID: MB 885-41135/1-A
 Matrix: Solid
 Analysis Batch: 41151

Client Sample ID: Method Blank
 Prep Type: Total/NA
 Prep Batch: 41135

Analyte	MB Result	MB Qualifier	RL	Unit	D	Prepared	Analyzed	Dil Fac
Xylenes, Total	ND		0.10	mg/Kg		01/09/26 14:54	01/11/26 00:50	1

Surrogate	MB %Recovery	MB Qualifier	Limits	Prepared	Analyzed	Dil Fac
4-Bromofluorobenzene (Surr)	83		15 - 150	01/09/26 14:54	01/11/26 00:50	1

Lab Sample ID: LCS 885-41135/3-A
 Matrix: Solid
 Analysis Batch: 41151

Client Sample ID: Lab Control Sample
 Prep Type: Total/NA
 Prep Batch: 41135

Analyte	Spike Added	LCS Result	LCS Qualifier	Unit	D	%Rec	%Rec Limits
Benzene	1.00	0.980		mg/Kg		98	70 - 130
Ethylbenzene	1.00	0.948		mg/Kg		95	70 - 130
m&p-Xylene	2.00	1.98		mg/Kg		99	70 - 130
o-Xylene	1.00	0.954		mg/Kg		95	70 - 130
Toluene	1.00	0.986		mg/Kg		99	70 - 130
Xylenes, Total	3.00	2.94		mg/Kg		98	70 - 130

Surrogate	LCS %Recovery	LCS Qualifier	Limits
4-Bromofluorobenzene (Surr)	87		15 - 150

Lab Sample ID: 885-40989-2 MS
 Matrix: Solid
 Analysis Batch: 41151

Client Sample ID: BH18@0-0.5'
 Prep Type: Total/NA
 Prep Batch: 41135

Analyte	Sample Result	Sample Qualifier	Spike Added	MS Result	MS Qualifier	Unit	D	%Rec	%Rec Limits
Benzene	ND		0.943	0.918		mg/Kg		97	70 - 130
Ethylbenzene	ND		0.943	0.894		mg/Kg		95	70 - 130
m&p-Xylene	ND		1.89	1.81		mg/Kg		96	70 - 130
o-Xylene	ND		0.943	0.881		mg/Kg		93	70 - 130
Toluene	ND		0.943	0.917		mg/Kg		97	70 - 130
Xylenes, Total	ND		2.83	2.69		mg/Kg		94	70 - 130

Surrogate	MS %Recovery	MS Qualifier	Limits
4-Bromofluorobenzene (Surr)	86		15 - 150

Lab Sample ID: 885-40989-2 MSD
 Matrix: Solid
 Analysis Batch: 41151

Client Sample ID: BH18@0-0.5'
 Prep Type: Total/NA
 Prep Batch: 41135

Analyte	Sample Result	Sample Qualifier	Spike Added	MSD Result	MSD Qualifier	Unit	D	%Rec	%Rec Limits	RPD	Limit
Benzene	ND		0.944	0.969		mg/Kg		103	70 - 130	5	20
Ethylbenzene	ND		0.944	0.970		mg/Kg		103	70 - 130	8	20
m&p-Xylene	ND		1.89	1.98		mg/Kg		105	70 - 130	9	20
o-Xylene	ND		0.944	0.966		mg/Kg		102	70 - 130	9	20
Toluene	ND		0.944	0.978		mg/Kg		104	70 - 130	6	20
Xylenes, Total	ND		2.83	2.95		mg/Kg		103	70 - 130	9	20

Eurofins Albuquerque

QC Sample Results

Client: Enduring Resources
 Project/Site: KWU 2309-19K Recycling Facility

Job ID: 885-40989-1

Method: 8021B - Volatile Organic Compounds (GC) (Continued)

Lab Sample ID: 885-40989-2 MSD
 Matrix: Solid
 Analysis Batch: 41151

Client Sample ID: BH18@0-0.5'
 Prep Type: Total/NA
 Prep Batch: 41135

Surrogate	%Recovery	MSD Qualifier	MSD Limits
4-Bromofluorobenzene (Surr)	88		15 - 150

Method: 8015D - Diesel Range Organics (DRO) (GC)

Lab Sample ID: MB 885-41204/1-A
 Matrix: Solid
 Analysis Batch: 41165

Client Sample ID: Method Blank
 Prep Type: Total/NA
 Prep Batch: 41204

Analyte	MB Result	MB Qualifier	RL	Unit	D	Prepared	Analyzed	Dil Fac
Diesel Range Organics [C10-C28]	ND		10	mg/Kg		01/12/26 14:39	01/12/26 20:23	1
Motor Oil Range Organics [C28-C40]	ND		50	mg/Kg		01/12/26 14:39	01/12/26 20:23	1

Surrogate	%Recovery	MB Qualifier	MB Limits	Prepared	Analyzed	Dil Fac
Di-n-octyl phthalate (Surr)	100		62 - 134	01/12/26 14:39	01/12/26 20:23	1

Lab Sample ID: LCS 885-41204/2-A
 Matrix: Solid
 Analysis Batch: 41165

Client Sample ID: Lab Control Sample
 Prep Type: Total/NA
 Prep Batch: 41204

Analyte	Spike Added	LCS Result	LCS Qualifier	Unit	D	%Rec	%Rec Limits
Diesel Range Organics [C10-C28]	50.0	41.5		mg/Kg		83	51 - 148

Surrogate	%Recovery	LCS Qualifier	LCS Limits
Di-n-octyl phthalate (Surr)	106		62 - 134

Method: 300.0 - Anions, Ion Chromatography

Lab Sample ID: MB 885-41153/1-A
 Matrix: Solid
 Analysis Batch: 41155

Client Sample ID: Method Blank
 Prep Type: Total/NA
 Prep Batch: 41153

Analyte	MB Result	MB Qualifier	RL	Unit	D	Prepared	Analyzed	Dil Fac
Chloride	ND		4.9	mg/Kg		01/11/26 10:31	01/11/26 12:00	1

Lab Sample ID: LCS 885-41153/2-A
 Matrix: Solid
 Analysis Batch: 41155

Client Sample ID: Lab Control Sample
 Prep Type: Total/NA
 Prep Batch: 41153

Analyte	Spike Added	LCS Result	LCS Qualifier	Unit	D	%Rec	%Rec Limits
Chloride	49.8	46.9		mg/Kg		94	90 - 110

Lab Sample ID: 885-40989-1 MS
 Matrix: Solid
 Analysis Batch: 41155

Client Sample ID: BH15@0-0.5'
 Prep Type: Total/NA
 Prep Batch: 41153

Analyte	Sample Result	Sample Qualifier	Spike Added	MS Result	MS Qualifier	Unit	D	%Rec	%Rec Limits
Chloride	ND		50.3	58.5		mg/Kg		116	50 - 150

Eurofins Albuquerque

QC Sample Results

Client: Enduring Resources
 Project/Site: KWU 2309-19K Recycling Facility

Job ID: 885-40989-1

Method: 300.0 - Anions, Ion Chromatography (Continued)

Lab Sample ID: 885-40989-1 MSD
Matrix: Solid
Analysis Batch: 41155

Client Sample ID: BH15@0-0.5'
Prep Type: Total/NA
Prep Batch: 41153

Analyte	Sample Result	Sample Qualifier	Spike Added	MSD Result	MSD Qualifier	Unit	D	%Rec	%Rec Limits	RPD	RPD Limit
Chloride	ND		50.7	58.5		mg/Kg		NC	50 - 150	0	20

Lab Sample ID: 885-40989-2 MS
Matrix: Solid
Analysis Batch: 41155

Client Sample ID: BH18@0-0.5'
Prep Type: Total/NA
Prep Batch: 41153

Analyte	Sample Result	Sample Qualifier	Spike Added	MS Result	MS Qualifier	Unit	D	%Rec	%Rec Limits	RPD	RPD Limit
Chloride	1800		49.2	1860	4	mg/Kg		140	50 - 150		

Lab Sample ID: 885-40989-2 MSD
Matrix: Solid
Analysis Batch: 41155

Client Sample ID: BH18@0-0.5'
Prep Type: Total/NA
Prep Batch: 41153

Analyte	Sample Result	Sample Qualifier	Spike Added	MSD Result	MSD Qualifier	Unit	D	%Rec	%Rec Limits	RPD	RPD Limit
Chloride	1800		50.3	1830	4	mg/Kg		85	50 - 150	1	20

QC Association Summary

Client: Enduring Resources
 Project/Site: KWU 2309-19K Recycling Facility

Job ID: 885-40989-1

GC VOA

Prep Batch: 41135

Lab Sample ID	Client Sample ID	Prep Type	Matrix	Method	Prep Batch
885-40989-1	BH15@0-0.5'	Total/NA	Solid	5030C	
885-40989-2	BH18@0-0.5'	Total/NA	Solid	5030C	
885-40989-3	BH19@0-0.5'	Total/NA	Solid	5030C	
885-40989-4	BH16@0-0.5'	Total/NA	Solid	5030C	
885-40989-5	BH10@0-0.5'	Total/NA	Solid	5030C	
885-40989-6	BH11@0-0.5'	Total/NA	Solid	5030C	
885-40989-7	BH12@0-0.5'	Total/NA	Solid	5030C	
885-40989-8	SS19@0-0.5'	Total/NA	Solid	5030C	
885-40989-9	SS20@0-0.5'	Total/NA	Solid	5030C	
885-40989-10	SS21@0-0.5'	Total/NA	Solid	5030C	
885-40989-11	SS23@0-0.5'	Total/NA	Solid	5030C	
885-40989-12	SS24@0-0.5'	Total/NA	Solid	5030C	
885-40989-13	SS25@0-0.5'	Total/NA	Solid	5030C	
MB 885-41135/1-A	Method Blank	Total/NA	Solid	5030C	
LCS 885-41135/2-A	Lab Control Sample	Total/NA	Solid	5030C	
LCS 885-41135/3-A	Lab Control Sample	Total/NA	Solid	5030C	
885-40989-1 MS	BH15@0-0.5'	Total/NA	Solid	5030C	
885-40989-1 MSD	BH15@0-0.5'	Total/NA	Solid	5030C	
885-40989-2 MS	BH18@0-0.5'	Total/NA	Solid	5030C	
885-40989-2 MSD	BH18@0-0.5'	Total/NA	Solid	5030C	

Analysis Batch: 41150

Lab Sample ID	Client Sample ID	Prep Type	Matrix	Method	Prep Batch
885-40989-1	BH15@0-0.5'	Total/NA	Solid	8015D	41135
885-40989-2	BH18@0-0.5'	Total/NA	Solid	8015D	41135
885-40989-3	BH19@0-0.5'	Total/NA	Solid	8015D	41135
885-40989-4	BH16@0-0.5'	Total/NA	Solid	8015D	41135
885-40989-5	BH10@0-0.5'	Total/NA	Solid	8015D	41135
885-40989-6	BH11@0-0.5'	Total/NA	Solid	8015D	41135
885-40989-7	BH12@0-0.5'	Total/NA	Solid	8015D	41135
885-40989-8	SS19@0-0.5'	Total/NA	Solid	8015D	41135
885-40989-9	SS20@0-0.5'	Total/NA	Solid	8015D	41135
885-40989-10	SS21@0-0.5'	Total/NA	Solid	8015D	41135
885-40989-11	SS23@0-0.5'	Total/NA	Solid	8015D	41135
885-40989-12	SS24@0-0.5'	Total/NA	Solid	8015D	41135
885-40989-13	SS25@0-0.5'	Total/NA	Solid	8015D	41135
MB 885-41135/1-A	Method Blank	Total/NA	Solid	8015D	41135
LCS 885-41135/2-A	Lab Control Sample	Total/NA	Solid	8015D	41135
885-40989-1 MS	BH15@0-0.5'	Total/NA	Solid	8015D	41135
885-40989-1 MSD	BH15@0-0.5'	Total/NA	Solid	8015D	41135

Analysis Batch: 41151

Lab Sample ID	Client Sample ID	Prep Type	Matrix	Method	Prep Batch
885-40989-1	BH15@0-0.5'	Total/NA	Solid	8021B	41135
885-40989-2	BH18@0-0.5'	Total/NA	Solid	8021B	41135
885-40989-3	BH19@0-0.5'	Total/NA	Solid	8021B	41135
885-40989-4	BH16@0-0.5'	Total/NA	Solid	8021B	41135
885-40989-5	BH10@0-0.5'	Total/NA	Solid	8021B	41135
885-40989-6	BH11@0-0.5'	Total/NA	Solid	8021B	41135
885-40989-7	BH12@0-0.5'	Total/NA	Solid	8021B	41135
885-40989-8	SS19@0-0.5'	Total/NA	Solid	8021B	41135

Eurofins Albuquerque

QC Association Summary

Client: Enduring Resources
 Project/Site: KWU 2309-19K Recycling Facility

Job ID: 885-40989-1

GC VOA (Continued)

Analysis Batch: 41151 (Continued)

Lab Sample ID	Client Sample ID	Prep Type	Matrix	Method	Prep Batch
885-40989-9	SS20@0-0.5'	Total/NA	Solid	8021B	41135
885-40989-10	SS21@0-0.5'	Total/NA	Solid	8021B	41135
885-40989-11	SS23@0-0.5'	Total/NA	Solid	8021B	41135
885-40989-12	SS24@0-0.5'	Total/NA	Solid	8021B	41135
885-40989-13	SS25@0-0.5'	Total/NA	Solid	8021B	41135
MB 885-41135/1-A	Method Blank	Total/NA	Solid	8021B	41135
LCS 885-41135/3-A	Lab Control Sample	Total/NA	Solid	8021B	41135
885-40989-2 MS	BH18@0-0.5'	Total/NA	Solid	8021B	41135
885-40989-2 MSD	BH18@0-0.5'	Total/NA	Solid	8021B	41135

GC Semi VOA

Analysis Batch: 41165

Lab Sample ID	Client Sample ID	Prep Type	Matrix	Method	Prep Batch
885-40989-1	BH15@0-0.5'	Total/NA	Solid	8015D	41204
885-40989-2	BH18@0-0.5'	Total/NA	Solid	8015D	41204
885-40989-3	BH19@0-0.5'	Total/NA	Solid	8015D	41204
885-40989-4	BH16@0-0.5'	Total/NA	Solid	8015D	41204
885-40989-5	BH10@0-0.5'	Total/NA	Solid	8015D	41204
885-40989-6	BH11@0-0.5'	Total/NA	Solid	8015D	41204
885-40989-7	BH12@0-0.5'	Total/NA	Solid	8015D	41204
885-40989-8	SS19@0-0.5'	Total/NA	Solid	8015D	41204
885-40989-9	SS20@0-0.5'	Total/NA	Solid	8015D	41204
885-40989-10	SS21@0-0.5'	Total/NA	Solid	8015D	41204
885-40989-11	SS23@0-0.5'	Total/NA	Solid	8015D	41204
885-40989-12	SS24@0-0.5'	Total/NA	Solid	8015D	41204
885-40989-13	SS25@0-0.5'	Total/NA	Solid	8015D	41204
MB 885-41204/1-A	Method Blank	Total/NA	Solid	8015D	41204
LCS 885-41204/2-A	Lab Control Sample	Total/NA	Solid	8015D	41204

Prep Batch: 41204

Lab Sample ID	Client Sample ID	Prep Type	Matrix	Method	Prep Batch
885-40989-1	BH15@0-0.5'	Total/NA	Solid	SHAKE	
885-40989-2	BH18@0-0.5'	Total/NA	Solid	SHAKE	
885-40989-3	BH19@0-0.5'	Total/NA	Solid	SHAKE	
885-40989-4	BH16@0-0.5'	Total/NA	Solid	SHAKE	
885-40989-5	BH10@0-0.5'	Total/NA	Solid	SHAKE	
885-40989-6	BH11@0-0.5'	Total/NA	Solid	SHAKE	
885-40989-7	BH12@0-0.5'	Total/NA	Solid	SHAKE	
885-40989-8	SS19@0-0.5'	Total/NA	Solid	SHAKE	
885-40989-9	SS20@0-0.5'	Total/NA	Solid	SHAKE	
885-40989-10	SS21@0-0.5'	Total/NA	Solid	SHAKE	
885-40989-11	SS23@0-0.5'	Total/NA	Solid	SHAKE	
885-40989-12	SS24@0-0.5'	Total/NA	Solid	SHAKE	
885-40989-13	SS25@0-0.5'	Total/NA	Solid	SHAKE	
MB 885-41204/1-A	Method Blank	Total/NA	Solid	SHAKE	
LCS 885-41204/2-A	Lab Control Sample	Total/NA	Solid	SHAKE	

Eurofins Albuquerque

QC Association Summary

Client: Enduring Resources
 Project/Site: KWU 2309-19K Recycling Facility

Job ID: 885-40989-1

HPLC/IC

Prep Batch: 41153

Lab Sample ID	Client Sample ID	Prep Type	Matrix	Method	Prep Batch
885-40989-1	BH15@0-0.5'	Total/NA	Solid	300_Prep	
885-40989-2	BH18@0-0.5'	Total/NA	Solid	300_Prep	
885-40989-3	BH19@0-0.5'	Total/NA	Solid	300_Prep	
885-40989-4	BH16@0-0.5'	Total/NA	Solid	300_Prep	
885-40989-5	BH10@0-0.5'	Total/NA	Solid	300_Prep	
885-40989-6	BH11@0-0.5'	Total/NA	Solid	300_Prep	
885-40989-7	BH12@0-0.5'	Total/NA	Solid	300_Prep	
885-40989-8	SS19@0-0.5'	Total/NA	Solid	300_Prep	
885-40989-9	SS20@0-0.5'	Total/NA	Solid	300_Prep	
885-40989-10	SS21@0-0.5'	Total/NA	Solid	300_Prep	
885-40989-11	SS23@0-0.5'	Total/NA	Solid	300_Prep	
885-40989-12	SS24@0-0.5'	Total/NA	Solid	300_Prep	
885-40989-13	SS25@0-0.5'	Total/NA	Solid	300_Prep	
MB 885-41153/1-A	Method Blank	Total/NA	Solid	300_Prep	
LCS 885-41153/2-A	Lab Control Sample	Total/NA	Solid	300_Prep	
885-40989-1 MS	BH15@0-0.5'	Total/NA	Solid	300_Prep	
885-40989-1 MSD	BH15@0-0.5'	Total/NA	Solid	300_Prep	
885-40989-2 MS	BH18@0-0.5'	Total/NA	Solid	300_Prep	
885-40989-2 MSD	BH18@0-0.5'	Total/NA	Solid	300_Prep	

Analysis Batch: 41155

Lab Sample ID	Client Sample ID	Prep Type	Matrix	Method	Prep Batch
885-40989-1	BH15@0-0.5'	Total/NA	Solid	300.0	41153
885-40989-2	BH18@0-0.5'	Total/NA	Solid	300.0	41153
885-40989-3	BH19@0-0.5'	Total/NA	Solid	300.0	41153
885-40989-5	BH10@0-0.5'	Total/NA	Solid	300.0	41153
885-40989-6	BH11@0-0.5'	Total/NA	Solid	300.0	41153
885-40989-7	BH12@0-0.5'	Total/NA	Solid	300.0	41153
885-40989-8	SS19@0-0.5'	Total/NA	Solid	300.0	41153
885-40989-9	SS20@0-0.5'	Total/NA	Solid	300.0	41153
885-40989-10	SS21@0-0.5'	Total/NA	Solid	300.0	41153
885-40989-11	SS23@0-0.5'	Total/NA	Solid	300.0	41153
885-40989-12	SS24@0-0.5'	Total/NA	Solid	300.0	41153
885-40989-13	SS25@0-0.5'	Total/NA	Solid	300.0	41153
MB 885-41153/1-A	Method Blank	Total/NA	Solid	300.0	41153
LCS 885-41153/2-A	Lab Control Sample	Total/NA	Solid	300.0	41153
885-40989-1 MS	BH15@0-0.5'	Total/NA	Solid	300.0	41153
885-40989-1 MSD	BH15@0-0.5'	Total/NA	Solid	300.0	41153
885-40989-2 MS	BH18@0-0.5'	Total/NA	Solid	300.0	41153
885-40989-2 MSD	BH18@0-0.5'	Total/NA	Solid	300.0	41153

Analysis Batch: 41265

Lab Sample ID	Client Sample ID	Prep Type	Matrix	Method	Prep Batch
885-40989-4	BH16@0-0.5'	Total/NA	Solid	300.0	41153

Eurofins Albuquerque

Lab Chronicle

Client: Enduring Resources
 Project/Site: KWU 2309-19K Recycling Facility

Job ID: 885-40989-1

Client Sample ID: BH15@0-0.5'

Lab Sample ID: 885-40989-1

Date Collected: 01/08/26 11:25

Matrix: Solid

Date Received: 01/09/26 07:25

Prep Type	Batch Type	Batch Method	Run	Dilution Factor	Batch Number	Analyst	Lab	Prepared or Analyzed
Total/NA	Prep	5030C			41135	JP	EET ALB	01/09/26 14:54
Total/NA	Analysis	8015D		1	41150	VP	EET ALB	01/11/26 01:13
Total/NA	Prep	5030C			41135	JP	EET ALB	01/09/26 14:54
Total/NA	Analysis	8021B		1	41151	VP	EET ALB	01/11/26 01:13
Total/NA	Prep	SHAKE			41204	BV	EET ALB	01/12/26 14:39
Total/NA	Analysis	8015D		1	41165	BV	EET ALB	01/12/26 20:47
Total/NA	Prep	300_Prep			41153	JT	EET ALB	01/11/26 10:31
Total/NA	Analysis	300.0		10	41155	JT	EET ALB	01/11/26 14:04

Client Sample ID: BH18@0-0.5'

Lab Sample ID: 885-40989-2

Date Collected: 01/08/26 11:36

Matrix: Solid

Date Received: 01/09/26 07:25

Prep Type	Batch Type	Batch Method	Run	Dilution Factor	Batch Number	Analyst	Lab	Prepared or Analyzed
Total/NA	Prep	5030C			41135	JP	EET ALB	01/09/26 14:54
Total/NA	Analysis	8015D		1	41150	VP	EET ALB	01/11/26 02:23
Total/NA	Prep	5030C			41135	JP	EET ALB	01/09/26 14:54
Total/NA	Analysis	8021B		1	41151	VP	EET ALB	01/11/26 02:23
Total/NA	Prep	SHAKE			41204	BV	EET ALB	01/12/26 14:39
Total/NA	Analysis	8015D		1	41165	BV	EET ALB	01/12/26 20:58
Total/NA	Prep	300_Prep			41153	JT	EET ALB	01/11/26 10:31
Total/NA	Analysis	300.0		10	41155	JT	EET ALB	01/11/26 15:12

Client Sample ID: BH19@0-0.5'

Lab Sample ID: 885-40989-3

Date Collected: 01/08/26 11:43

Matrix: Solid

Date Received: 01/09/26 07:25

Prep Type	Batch Type	Batch Method	Run	Dilution Factor	Batch Number	Analyst	Lab	Prepared or Analyzed
Total/NA	Prep	5030C			41135	JP	EET ALB	01/09/26 14:54
Total/NA	Analysis	8015D		1	41150	VP	EET ALB	01/11/26 03:32
Total/NA	Prep	5030C			41135	JP	EET ALB	01/09/26 14:54
Total/NA	Analysis	8021B		1	41151	VP	EET ALB	01/11/26 03:32
Total/NA	Prep	SHAKE			41204	BV	EET ALB	01/12/26 14:39
Total/NA	Analysis	8015D		1	41165	BV	EET ALB	01/12/26 21:10
Total/NA	Prep	300_Prep			41153	JT	EET ALB	01/11/26 10:31
Total/NA	Analysis	300.0		10	41155	JT	EET ALB	01/11/26 15:52

Client Sample ID: BH16@0-0.5'

Lab Sample ID: 885-40989-4

Date Collected: 01/08/26 12:04

Matrix: Solid

Date Received: 01/09/26 07:25

Prep Type	Batch Type	Batch Method	Run	Dilution Factor	Batch Number	Analyst	Lab	Prepared or Analyzed
Total/NA	Prep	5030C			41135	JP	EET ALB	01/09/26 14:54
Total/NA	Analysis	8015D		1	41150	VP	EET ALB	01/11/26 03:55

Eurofins Albuquerque

Lab Chronicle

Client: Enduring Resources
 Project/Site: KWU 2309-19K Recycling Facility

Job ID: 885-40989-1

Client Sample ID: BH16@0-0.5'

Lab Sample ID: 885-40989-4

Date Collected: 01/08/26 12:04

Matrix: Solid

Date Received: 01/09/26 07:25

Prep Type	Batch Type	Batch Method	Run	Dilution Factor	Batch Number	Analyst	Lab	Prepared or Analyzed
Total/NA	Prep	5030C			41135	JP	EET ALB	01/09/26 14:54
Total/NA	Analysis	8021B		1	41151	VP	EET ALB	01/11/26 03:55
Total/NA	Prep	SHAKE			41204	BV	EET ALB	01/12/26 14:39
Total/NA	Analysis	8015D		1	41165	BV	EET ALB	01/12/26 21:21
Total/NA	Prep	300_Prep			41153	JT	EET ALB	01/11/26 10:31
Total/NA	Analysis	300.0		20	41265	EH	EET ALB	01/13/26 13:18

Client Sample ID: BH10@0-0.5'

Lab Sample ID: 885-40989-5

Date Collected: 01/08/26 12:17

Matrix: Solid

Date Received: 01/09/26 07:25

Prep Type	Batch Type	Batch Method	Run	Dilution Factor	Batch Number	Analyst	Lab	Prepared or Analyzed
Total/NA	Prep	5030C			41135	JP	EET ALB	01/09/26 14:54
Total/NA	Analysis	8015D		1	41150	VP	EET ALB	01/11/26 04:19
Total/NA	Prep	5030C			41135	JP	EET ALB	01/09/26 14:54
Total/NA	Analysis	8021B		1	41151	VP	EET ALB	01/11/26 04:19
Total/NA	Prep	SHAKE			41204	BV	EET ALB	01/12/26 14:39
Total/NA	Analysis	8015D		1	41165	BV	EET ALB	01/12/26 21:33
Total/NA	Prep	300_Prep			41153	JT	EET ALB	01/11/26 10:31
Total/NA	Analysis	300.0		10	41155	JT	EET ALB	01/11/26 16:20

Client Sample ID: BH11@0-0.5'

Lab Sample ID: 885-40989-6

Date Collected: 01/08/26 12:18

Matrix: Solid

Date Received: 01/09/26 07:25

Prep Type	Batch Type	Batch Method	Run	Dilution Factor	Batch Number	Analyst	Lab	Prepared or Analyzed
Total/NA	Prep	5030C			41135	JP	EET ALB	01/09/26 14:54
Total/NA	Analysis	8015D		1	41150	VP	EET ALB	01/11/26 04:42
Total/NA	Prep	5030C			41135	JP	EET ALB	01/09/26 14:54
Total/NA	Analysis	8021B		1	41151	VP	EET ALB	01/11/26 04:42
Total/NA	Prep	SHAKE			41204	BV	EET ALB	01/12/26 14:39
Total/NA	Analysis	8015D		1	41165	BV	EET ALB	01/12/26 21:44
Total/NA	Prep	300_Prep			41153	JT	EET ALB	01/11/26 10:31
Total/NA	Analysis	300.0		10	41155	JT	EET ALB	01/11/26 16:33

Client Sample ID: BH12@0-0.5'

Lab Sample ID: 885-40989-7

Date Collected: 01/08/26 12:19

Matrix: Solid

Date Received: 01/09/26 07:25

Prep Type	Batch Type	Batch Method	Run	Dilution Factor	Batch Number	Analyst	Lab	Prepared or Analyzed
Total/NA	Prep	5030C			41135	JP	EET ALB	01/09/26 14:54
Total/NA	Analysis	8015D		1	41150	VP	EET ALB	01/11/26 05:05
Total/NA	Prep	5030C			41135	JP	EET ALB	01/09/26 14:54
Total/NA	Analysis	8021B		1	41151	VP	EET ALB	01/11/26 05:05

Eurofins Albuquerque

Lab Chronicle

Client: Enduring Resources
 Project/Site: KWU 2309-19K Recycling Facility

Job ID: 885-40989-1

Client Sample ID: BH12@0-0.5'

Lab Sample ID: 885-40989-7

Date Collected: 01/08/26 12:19

Matrix: Solid

Date Received: 01/09/26 07:25

Prep Type	Batch Type	Batch Method	Run	Dilution Factor	Batch Number	Batch Analyst	Lab	Prepared or Analyzed
Total/NA	Prep	SHAKE			41204	BV	EET ALB	01/12/26 14:39
Total/NA	Analysis	8015D		1	41165	BV	EET ALB	01/12/26 21:56
Total/NA	Prep	300_Prep			41153	JT	EET ALB	01/11/26 10:31
Total/NA	Analysis	300.0		10	41155	JT	EET ALB	01/11/26 16:47

Client Sample ID: SS19@0-0.5'

Lab Sample ID: 885-40989-8

Date Collected: 01/08/26 13:20

Matrix: Solid

Date Received: 01/09/26 07:25

Prep Type	Batch Type	Batch Method	Run	Dilution Factor	Batch Number	Batch Analyst	Lab	Prepared or Analyzed
Total/NA	Prep	5030C			41135	JP	EET ALB	01/09/26 14:54
Total/NA	Analysis	8015D		1	41150	VP	EET ALB	01/11/26 05:28
Total/NA	Prep	5030C			41135	JP	EET ALB	01/09/26 14:54
Total/NA	Analysis	8021B		1	41151	VP	EET ALB	01/11/26 05:28
Total/NA	Prep	SHAKE			41204	BV	EET ALB	01/12/26 14:39
Total/NA	Analysis	8015D		1	41165	BV	EET ALB	01/12/26 22:07
Total/NA	Prep	300_Prep			41153	JT	EET ALB	01/11/26 10:31
Total/NA	Analysis	300.0		10	41155	JT	EET ALB	01/11/26 17:28

Client Sample ID: SS20@0-0.5'

Lab Sample ID: 885-40989-9

Date Collected: 01/08/26 13:26

Matrix: Solid

Date Received: 01/09/26 07:25

Prep Type	Batch Type	Batch Method	Run	Dilution Factor	Batch Number	Batch Analyst	Lab	Prepared or Analyzed
Total/NA	Prep	5030C			41135	JP	EET ALB	01/09/26 14:54
Total/NA	Analysis	8015D		1	41150	VP	EET ALB	01/11/26 05:51
Total/NA	Prep	5030C			41135	JP	EET ALB	01/09/26 14:54
Total/NA	Analysis	8021B		1	41151	VP	EET ALB	01/11/26 05:51
Total/NA	Prep	SHAKE			41204	BV	EET ALB	01/12/26 14:39
Total/NA	Analysis	8015D		1	41165	BV	EET ALB	01/12/26 22:30
Total/NA	Prep	300_Prep			41153	JT	EET ALB	01/11/26 10:31
Total/NA	Analysis	300.0		10	41155	JT	EET ALB	01/11/26 17:42

Client Sample ID: SS21@0-0.5'

Lab Sample ID: 885-40989-10

Date Collected: 01/08/26 13:38

Matrix: Solid

Date Received: 01/09/26 07:25

Prep Type	Batch Type	Batch Method	Run	Dilution Factor	Batch Number	Batch Analyst	Lab	Prepared or Analyzed
Total/NA	Prep	5030C			41135	JP	EET ALB	01/09/26 14:54
Total/NA	Analysis	8015D		1	41150	VP	EET ALB	01/11/26 06:14
Total/NA	Prep	5030C			41135	JP	EET ALB	01/09/26 14:54
Total/NA	Analysis	8021B		1	41151	VP	EET ALB	01/11/26 06:14
Total/NA	Prep	SHAKE			41204	BV	EET ALB	01/12/26 14:39
Total/NA	Analysis	8015D		1	41165	BV	EET ALB	01/12/26 22:42

Eurofins Albuquerque

Lab Chronicle

Client: Enduring Resources
 Project/Site: KWU 2309-19K Recycling Facility

Job ID: 885-40989-1

Client Sample ID: SS21@0-0.5'

Lab Sample ID: 885-40989-10

Date Collected: 01/08/26 13:38

Matrix: Solid

Date Received: 01/09/26 07:25

Prep Type	Batch Type	Batch Method	Run	Dilution Factor	Batch Number	Analyst	Lab	Prepared or Analyzed
Total/NA	Prep	300_Prep			41153	JT	EET ALB	01/11/26 10:31
Total/NA	Analysis	300.0		10	41155	JT	EET ALB	01/11/26 17:55

Client Sample ID: SS23@0-0.5'

Lab Sample ID: 885-40989-11

Date Collected: 01/08/26 14:06

Matrix: Solid

Date Received: 01/09/26 07:25

Prep Type	Batch Type	Batch Method	Run	Dilution Factor	Batch Number	Analyst	Lab	Prepared or Analyzed
Total/NA	Prep	5030C			41135	JP	EET ALB	01/09/26 14:54
Total/NA	Analysis	8015D		1	41150	VP	EET ALB	01/11/26 07:00
Total/NA	Prep	5030C			41135	JP	EET ALB	01/09/26 14:54
Total/NA	Analysis	8021B		1	41151	VP	EET ALB	01/11/26 07:00
Total/NA	Prep	SHAKE			41204	BV	EET ALB	01/12/26 14:39
Total/NA	Analysis	8015D		1	41165	BV	EET ALB	01/12/26 22:53
Total/NA	Prep	300_Prep			41153	JT	EET ALB	01/11/26 10:31
Total/NA	Analysis	300.0		10	41155	JT	EET ALB	01/11/26 18:09

Client Sample ID: SS24@0-0.5'

Lab Sample ID: 885-40989-12

Date Collected: 01/08/26 14:17

Matrix: Solid

Date Received: 01/09/26 07:25

Prep Type	Batch Type	Batch Method	Run	Dilution Factor	Batch Number	Analyst	Lab	Prepared or Analyzed
Total/NA	Prep	5030C			41135	JP	EET ALB	01/09/26 14:54
Total/NA	Analysis	8015D		1	41150	VP	EET ALB	01/11/26 07:24
Total/NA	Prep	5030C			41135	JP	EET ALB	01/09/26 14:54
Total/NA	Analysis	8021B		1	41151	VP	EET ALB	01/11/26 07:24
Total/NA	Prep	SHAKE			41204	BV	EET ALB	01/12/26 14:39
Total/NA	Analysis	8015D		1	41165	BV	EET ALB	01/12/26 23:05
Total/NA	Prep	300_Prep			41153	JT	EET ALB	01/11/26 10:31
Total/NA	Analysis	300.0		10	41155	JT	EET ALB	01/11/26 18:23

Client Sample ID: SS25@0-0.5'

Lab Sample ID: 885-40989-13

Date Collected: 01/08/26 14:37

Matrix: Solid

Date Received: 01/09/26 07:25

Prep Type	Batch Type	Batch Method	Run	Dilution Factor	Batch Number	Analyst	Lab	Prepared or Analyzed
Total/NA	Prep	5030C			41135	JP	EET ALB	01/09/26 14:54
Total/NA	Analysis	8015D		1	41150	VP	EET ALB	01/11/26 07:47
Total/NA	Prep	5030C			41135	JP	EET ALB	01/09/26 14:54
Total/NA	Analysis	8021B		1	41151	VP	EET ALB	01/11/26 07:47
Total/NA	Prep	SHAKE			41204	BV	EET ALB	01/12/26 14:39
Total/NA	Analysis	8015D		1	41165	BV	EET ALB	01/12/26 23:16
Total/NA	Prep	300_Prep			41153	JT	EET ALB	01/11/26 10:31
Total/NA	Analysis	300.0		10	41155	JT	EET ALB	01/11/26 18:36

Eurofins Albuquerque

Lab Chronicle

Client: Enduring Resources
Project/Site: KWU 2309-19K Recycling Facility

Job ID: 885-40989-1

Laboratory References:

EET ALB = Eurofins Albuquerque, 4901 Hawkins NE, Albuquerque, NM 87109, TEL (505)345-3975

- 1
- 2
- 3
- 4
- 5
- 6
- 7
- 8
- 9
- 10
- 11

Accreditation/Certification Summary

Client: Enduring Resources
 Project/Site: KWU 2309-19K Recycling Facility

Job ID: 885-40989-1

Laboratory: Eurofins Albuquerque

Unless otherwise noted, all analytes for this laboratory were covered under each accreditation/certification below.

Authority	Program	Identification Number	Expiration Date
New Mexico	State	NM9425	02-25-26
The following analytes are included in this report, but the laboratory is not certified by the governing authority. This list may include analytes for which the agency does not offer certification.			
Analysis Method	Prep Method	Matrix	Analyte
300.0	300_Prep	Solid	Chloride
8015D	5030C	Solid	Gasoline Range Organics (GRO)-C6-C10
8015D	SHAKE	Solid	Diesel Range Organics [C10-C28]
8015D	SHAKE	Solid	Motor Oil Range Organics [C28-C40]
8021B	5030C	Solid	Benzene
8021B	5030C	Solid	Ethylbenzene
8021B	5030C	Solid	Toluene
8021B	5030C	Solid	Xylenes, Total
Oregon	NELAP	NM100001	02-25-26



Chain-of-Custody Record

Client: Enduring Resources LLC
 Mailing Address:
 Phone #:
 email or Fax#:

Turn-Around Time: 5-day
 Standard Rush
 Project Name: KWU 2309-19K Recycling Facility
 Project #: 07C 2036014

QA/QC Package:
 Standard Level 4 (Full Validation)
 Accreditation: Az Compliance
 NELAC Other
 EDD (Type)

Project Manager: Greg Palese
 Sampler: Harper Peck
 On Ice: Yes No
 # of Coolers: 1
 Cooler Temp (including CF): 43-40.2-45 (°C)



HALL ENVIRONMENTAL ANALYSIS LABORA
 www.hallenvironmental.com
 4901 Hawkins NE - Albuquerque, NM 87109
 Tel. 505-345-3975 Fax 505-345-4107

Analysis Request	
8081 Pesticides/8082 PCB's	
EDB (Method 504.1)	
PAHs by 8310 or 8270SIMS	
RCRA 8 Metals	
Cl ₂ , F ₂ , Br ₂ , NO ₃ , NO ₂ , PO ₄ , SO ₄	
8260 (VOA)	
8270 (Semi-VOA)	
Total Coliform (Present/Absent)	

Date	Time	Matrix	Sample Name	Container Type and #	Preservative Type	HEAL No.
1/8/26	1125	SO11	BH15 @ 0-0.5'	one 102	on ice	
	1136		BH18 @ 0-0.5'			
	1143		BH19 @ 0-0.5'			
	1204		BH16 @ 0-0.5'			
	1217		BH10 @ 0-0.5'			
	1218		BH11 @ 0-0.5'			
	1219		BH12 @ 0-0.5'			
	1320		SS19 @ 0-0.5'			
	1326		SS20 @ 0-0.5'			
	1338		SS21 @ 0-0.5'			
	1406		SS23 @ 0-6.5'			
	1417		SS24 @ 0-0.5'			

Received by: Harper Peck Date: 1/8/26 Time: 1609
 Relinquished by: Christina Waller
 Received by: Christina Waller Date: 1/7/26 Time: 7:25

Remarks:
 cc: gpalese@ensolum.com,
skahn@ensolum.com,
hpck@ensolum.com,
dburns@ensolum.com

If necessary, samples submitted to Hall Environmental may be subcontracted to other accredited laboratories. This serves as notice of this possibility. Any sub-contracted data will be clearly notated on the analytical report.



Login Sample Receipt Checklist

Client: Enduring Resources

Job Number: 885-40989-1

Login Number: 40989

List Number: 1

Creator: Casarrubias, Tracy

List Source: Eurofins Albuquerque

Question	Answer	Comment
The cooler's custody seal, if present, is intact.	True	
Sample custody seals, if present, are intact.	True	
The cooler or samples do not appear to have been compromised or tampered with.	True	
Samples were received on ice.	True	
Cooler Temperature is acceptable.	True	
Cooler Temperature is recorded.	True	
COC is present.	True	
COC is filled out in ink and legible.	True	
COC is filled out with all pertinent information.	True	
Is the Field Sampler's name present on COC?	True	
There are no discrepancies between the containers received and the COC.	True	
Samples are received within Holding Time (excluding tests with immediate HTs)	True	
Sample containers have legible labels.	True	
Containers are not broken or leaking.	True	
Sample collection date/times are provided.	True	
Appropriate sample containers are used.	True	
Sample bottles are completely filled.	True	
Sample Preservation Verified.	N/A	
There is sufficient vol. for all requested analyses, incl. any requested MS/MSDs	True	
Containers requiring zero headspace have no headspace or bubble is <6mm (1/4").	True	
TCEQ Mtd 1005 soil sample was frozen/delivered for prep within 48H of sampling.	True	



Sante Fe Main Office
Phone: (505) 476-3441

General Information
Phone: (505) 629-6116

Online Phone Directory
<https://www.emnrd.nm.gov/ocd/contact-us>

State of New Mexico
Energy, Minerals and Natural Resources
Oil Conservation Division
1220 S. St Francis Dr.
Santa Fe, NM 87505

QUESTIONS

Action 568955

QUESTIONS

Operator: ENDURING RESOURCES, LLC 6300 S Syracuse Way Centennial, CO 80111	OGRID: 372286
	Action Number: 568955
	Action Type: [C-141] Remediation Closure Request C-141 (C-141-v-Closure)

QUESTIONS

Prerequisites	
Incident ID (n#)	nAPP2528948221
Incident Name	NAPP2528948221 KIMBETO WASH UNIT 2309-19K RECYCLING FACILITY @ FCS1902230487
Incident Type	Produced Water Release
Incident Status	Remediation Closure Report Received
Incident Facility	[fCS1902230487] KWU 2309-19K RECYCLING FACILITY

Location of Release Source	
<i>Please answer all the questions in this group.</i>	
Site Name	KIMBETO WASH UNIT 2309-19K RECYCLING FACILITY
Date Release Discovered	10/08/2025
Surface Owner	Indian

Incident Details	
<i>Please answer all the questions in this group.</i>	
Incident Type	Produced Water Release
Did this release result in a fire or is the result of a fire	No
Did this release result in any injuries	No
Has this release reached or does it have a reasonable probability of reaching a watercourse	No
Has this release endangered or does it have a reasonable probability of endangering public health	No
Has this release substantially damaged or will it substantially damage property or the environment	No
Is this release of a volume that is or may with reasonable probability be detrimental to fresh water	No

Nature and Volume of Release	
<i>Material(s) released, please answer all that apply below. Any calculations or specific justifications for the volumes provided should be attached to the follow-up C-141 submission.</i>	
Crude Oil Released (bbls) Details	Not answered.
Produced Water Released (bbls) Details	Cause: Human Error Valve Produced Water Released: 61 BBL Recovered: 40 BBL Lost: 21 BBL.
Is the concentration of chloride in the produced water >10,000 mg/l	No
Condensate Released (bbls) Details	Not answered.
Natural Gas Vented (Mcf) Details	Not answered.
Natural Gas Flared (Mcf) Details	Not answered.
Other Released Details	Not answered.
Are there additional details for the questions above (i.e. any answer containing Other, Specify, Unknown, and/or Fire, or any negative lost amounts)	Not answered.

Sante Fe Main Office
Phone: (505) 476-3441

General Information
Phone: (505) 629-6116

Online Phone Directory
<https://www.emnrd.nm.gov/ocd/contact-us>

State of New Mexico
Energy, Minerals and Natural Resources
Oil Conservation Division
1220 S. St Francis Dr.
Santa Fe, NM 87505

QUESTIONS, Page 2

Action 568955

QUESTIONS (continued)

Operator: ENDURING RESOURCES, LLC 6300 S Syracuse Way Centennial, CO 80111	OGRID: 372286
	Action Number: 568955
	Action Type: [C-141] Remediation Closure Request C-141 (C-141-v-Closure)

QUESTIONS

Nature and Volume of Release (continued)	
Is this a gas only submission (i.e. only significant Mcf values reported)	No, according to supplied volumes this does not appear to be a "gas only" report.
Was this a major release as defined by Subsection A of 19.15.29.7 NMAC	Yes
Reasons why this would be considered a submission for a notification of a major release	From paragraph A. "Major release" determine using: (1) an unauthorized release of a volume, excluding gases, of 25 barrels or more.

With the implementation of the 19.15.27 NMAC (05/25/2021), venting and/or flaring of natural gas (i.e. gas only) are to be submitted on the C-129 form.

Initial Response

The responsible party must undertake the following actions immediately unless they could create a safety hazard that would result in injury.

The source of the release has been stopped	True
The impacted area has been secured to protect human health and the environment	True
Released materials have been contained via the use of berms or dikes, absorbent pads, or other containment devices	True
All free liquids and recoverable materials have been removed and managed appropriately	True
If all the actions described above have not been undertaken, explain why	<i>Not answered.</i>

Per Paragraph (4) of Subsection B of 19.15.29.8 NMAC the responsible party may commence remediation immediately after discovery of a release. If remediation has begun, please prepare and attach a narrative of actions to date in the follow-up C-141 submission. If remedial efforts have been successfully completed or if the release occurred within a lined containment area (see Subparagraph (a) of Paragraph (5) of Subsection A of 19.15.29.11 NMAC), please prepare and attach all information needed for closure evaluation in the follow-up C-141 submission.

I hereby certify that the information given above is true and complete to the best of my knowledge and understand that pursuant to OCD rules and regulations all operators are required to report and/or file certain release notifications and perform corrective actions for releases which may endanger public health or the environment. The acceptance of a C-141 report by the OCD does not relieve the operator of liability should their operations have failed to adequately investigate and remediate contamination that pose a threat to groundwater, surface water, human health or the environment. In addition, OCD acceptance of a C-141 report does not relieve the operator of responsibility for compliance with any other federal, state, or local laws and/or regulations.

I hereby agree and sign off to the above statement	Name: Heather Huntington Title: Permitting Tech Email: hhuntington@enduringresources.com Date: 03/30/2026
--	---

Sante Fe Main Office
Phone: (505) 476-3441

General Information
Phone: (505) 629-6116

Online Phone Directory
<https://www.emnrd.nm.gov/ocd/contact-us>

State of New Mexico
Energy, Minerals and Natural Resources
Oil Conservation Division
1220 S. St Francis Dr.
Santa Fe, NM 87505

QUESTIONS, Page 3

Action 568955

QUESTIONS (continued)

Operator: ENDURING RESOURCES, LLC 6300 S Syracuse Way Centennial, CO 80111	OGRID: 372286
	Action Number: 568955
	Action Type: [C-141] Remediation Closure Request C-141 (C-141-v-Closure)

QUESTIONS

Site Characterization

Please answer all the questions in this group (only required when seeking remediation plan approval and beyond). This information must be provided to the appropriate district office no later than 90 days after the release discovery date.

What is the shallowest depth to groundwater beneath the area affected by the release in feet below ground surface (ft bgs)	Between 75 and 100 (ft.)
What method was used to determine the depth to ground water	Estimate or Other
Did this release impact groundwater or surface water	No
What is the minimum distance, between the closest lateral extents of the release and the following surface areas:	
A continuously flowing watercourse or any other significant watercourse	Between 1000 (ft.) and ½ (mi.)
Any lakebed, sinkhole, or playa lake (measured from the ordinary high-water mark)	Between 1 and 5 (mi.)
An occupied permanent residence, school, hospital, institution, or church	Between 1000 (ft.) and ½ (mi.)
A spring or a private domestic fresh water well used by less than five households for domestic or stock watering purposes	Between 1 and 5 (mi.)
Any other fresh water well or spring	Between 1 and 5 (mi.)
Incorporated municipal boundaries or a defined municipal fresh water well field	Greater than 5 (mi.)
A wetland	Between 300 and 500 (ft.)
A subsurface mine	Greater than 5 (mi.)
An (non-karst) unstable area	Greater than 5 (mi.)
Categorize the risk of this well / site being in a karst geology	None
A 100-year floodplain	Between ½ and 1 (mi.)
Did the release impact areas not on an exploration, development, production, or storage site	No

Remediation Plan

Please answer all the questions that apply or are indicated. This information must be provided to the appropriate district office no later than 90 days after the release discovery date.

Requesting a remediation plan approval with this submission	Yes
<i>Attach a comprehensive report demonstrating the lateral and vertical extents of soil contamination associated with the release have been determined, pursuant to 19.15.29.11 NMAC and 19.15.29.13 NMAC.</i>	
Have the lateral and vertical extents of contamination been fully delineated	Yes
Was this release entirely contained within a lined containment area	No

Soil Contamination Sampling: (Provide the highest observable value for each, in milligrams per kilograms.)

Chloride (EPA 300.0 or SM4500 Cl B)	9600
TPH (GRO+DRO+MRO) (EPA SW-846 Method 8015M)	710
GRO+DRO (EPA SW-846 Method 8015M)	320
BTEX (EPA SW-846 Method 8021B or 8260B)	0
Benzene (EPA SW-846 Method 8021B or 8260B)	0

Per Subsection B of 19.15.29.11 NMAC unless the site characterization report includes completed efforts at remediation, the report must include a proposed remediation plan in accordance with 19.15.29.12 NMAC, which includes the anticipated timelines for beginning and completing the remediation.

On what estimated date will the remediation commence	10/08/2025
On what date will (or did) the final sampling or liner inspection occur	01/08/2026
On what date will (or was) the remediation complete(d)	10/08/2025
What is the estimated surface area (in square feet) that will be reclaimed	0
What is the estimated volume (in cubic yards) that will be reclaimed	0
What is the estimated surface area (in square feet) that will be remediated	0
What is the estimated volume (in cubic yards) that will be remediated	0

These estimated dates and measurements are recognized to be the best guess or calculation at the time of submission and may (be) change(d) over time as more remediation efforts are completed.

The OCD recognizes that proposed remediation measures may have to be minimally adjusted in accordance with the physical realities encountered during remediation. If the responsible party has any need to significantly deviate from the remediation plan proposed, then it should consult with the division to determine if another remediation plan submission is required.

Sante Fe Main Office
Phone: (505) 476-3441

General Information
Phone: (505) 629-6116

Online Phone Directory
<https://www.emnrd.nm.gov/ocd/contact-us>

State of New Mexico
Energy, Minerals and Natural Resources
Oil Conservation Division
1220 S. St Francis Dr.
Santa Fe, NM 87505

QUESTIONS, Page 4

Action 568955

QUESTIONS (continued)

Operator: ENDURING RESOURCES, LLC 6300 S Syracuse Way Centennial, CO 80111	OGRID: 372286
	Action Number: 568955
	Action Type: [C-141] Remediation Closure Request C-141 (C-141-v-Closure)

QUESTIONS

Remediation Plan (continued)

Please answer all the questions that apply or are indicated. This information must be provided to the appropriate district office no later than 90 days after the release discovery date.

This remediation will (or is expected to) utilize the following processes to remediate / reduce contaminants:

(Select all answers below that apply.)

(Ex Situ) Excavation and off-site disposal (i.e. dig and haul, hydrovac, etc.)	Not answered.
(Ex Situ) Excavation and on-site remediation (i.e. On-Site Land Farms)	Not answered.
(In Situ) Soil Vapor Extraction	Not answered.
(In Situ) Chemical processing (i.e. Soil Shredding, Potassium Permanganate, etc.)	Not answered.
(In Situ) Biological processing (i.e. Microbes / Fertilizer, etc.)	Not answered.
(In Situ) Physical processing (i.e. Soil Washing, Gypsum, Disking, etc.)	Not answered.
Ground Water Abatement pursuant to 19.15.30 NMAC	Not answered.
OTHER (Non-listed remedial process)	Yes
Other Non-listed Remedial Process. Please specify	No excavation took place

Per Subsection B of 19.15.29.11 NMAC unless the site characterization report includes completed efforts at remediation, the report must include a proposed remediation plan in accordance with 19.15.29.12 NMAC, which includes the anticipated timelines for beginning and completing the remediation.

I hereby certify that the information given above is true and complete to the best of my knowledge and understand that pursuant to OCD rules and regulations all operators are required to report and/or file certain release notifications and perform corrective actions for releases which may endanger public health or the environment. The acceptance of a C-141 report by the OCD does not relieve the operator of liability should their operations have failed to adequately investigate and remediate contamination that pose a threat to groundwater, surface water, human health or the environment. In addition, OCD acceptance of a C-141 report does not relieve the operator of responsibility for compliance with any other federal, state, or local laws and/or regulations.

I hereby agree and sign off to the above statement	Name: Heather Huntington Title: Permitting Tech Email: hhuntington@enduringresources.com Date: 03/30/2026
--	--

The OCD recognizes that proposed remediation measures may have to be minimally adjusted in accordance with the physical realities encountered during remediation. If the responsible party has any need to significantly deviate from the remediation plan proposed, then it should consult with the division to determine if another remediation plan submission is required.

Sante Fe Main Office
Phone: (505) 476-3441

General Information
Phone: (505) 629-6116

Online Phone Directory
<https://www.emnrd.nm.gov/ocd/contact-us>

State of New Mexico
Energy, Minerals and Natural Resources
Oil Conservation Division
1220 S. St Francis Dr.
Santa Fe, NM 87505

QUESTIONS, Page 5

Action 568955

QUESTIONS (continued)

Operator: ENDURING RESOURCES, LLC 6300 S Syracuse Way Centennial, CO 80111	OGRID: 372286
	Action Number: 568955
	Action Type: [C-141] Remediation Closure Request C-141 (C-141-v-Closure)

QUESTIONS

Deferral Requests Only	
<i>Only answer the questions in this group if seeking a deferral upon approval this submission. Each of the following items must be confirmed as part of any request for deferral of remediation.</i>	
Requesting a deferral of the remediation closure due date with the approval of this submission	No

Sante Fe Main Office
Phone: (505) 476-3441

General Information
Phone: (505) 629-6116

Online Phone Directory
<https://www.emnrd.nm.gov/ocd/contact-us>

State of New Mexico
Energy, Minerals and Natural Resources
Oil Conservation Division
1220 S. St Francis Dr.
Santa Fe, NM 87505

QUESTIONS, Page 6

Action 568955

QUESTIONS (continued)

Operator: ENDURING RESOURCES, LLC 6300 S Syracuse Way Centennial, CO 80111	OGRID: 372286
	Action Number: 568955
	Action Type: [C-141] Remediation Closure Request C-141 (C-141-v-Closure)

QUESTIONS

Sampling Event Information	
Last sampling notification (C-141N) recorded	558350
Sampling date pursuant to Subparagraph (a) of Paragraph (1) of Subsection D of 19.15.29.12 NMAC	01/08/2026
What was the (estimated) number of samples that were to be gathered	13
What was the sampling surface area in square feet	2400

Remediation Closure Request

Only answer the questions in this group if seeking remediation closure for this release because all remediation steps have been completed.

Requesting a remediation closure approval with this submission	Yes
Have the lateral and vertical extents of contamination been fully delineated	Yes
Was this release entirely contained within a lined containment area	No
All areas reasonably needed for production or subsequent drilling operations have been stabilized, returned to the sites existing grade, and have a soil cover that prevents ponding of water, minimizing dust and erosion	Yes
What was the total surface area (in square feet) remediated	0
What was the total volume (cubic yards) remediated	0
All areas not reasonably needed for production or subsequent drilling operations have been reclaimed to contain a minimum of four feet of non-waste contain earthen material with concentrations less than 600 mg/kg chlorides, 100 mg/kg TPH, 50 mg/kg BTEX, and 10 mg/kg Benzene	Yes
What was the total surface area (in square feet) reclaimed	0
What was the total volume (in cubic yards) reclaimed	0
Summarize any additional remediation activities not included by answers (above)	no excavation needed

The responsible party must attach information demonstrating they have complied with all applicable closure requirements and any conditions or directives of the OCD. This demonstration should be in the form of a comprehensive report (in .pdf format) including a scaled site map, sampling diagrams, relevant field notes, photographs of any excavation prior to backfilling, laboratory data including chain of custody documents of final sampling, and a narrative of the remedial activities. Refer to 19.15.29.12 NMAC.

I hereby certify that the information given above is true and complete to the best of my knowledge and understand that pursuant to OCD rules and regulations all operators are required to report and/or file certain release notifications and perform corrective actions for releases which may endanger public health or the environment. The acceptance of a C-141 report by the OCD does not relieve the operator of liability should their operations have failed to adequately investigate and remediate contamination that pose a threat to groundwater, surface water, human health or the environment. In addition, OCD acceptance of a C-141 report does not relieve the operator of responsibility for compliance with any other federal, state, or local laws and/or regulations. The responsible party acknowledges they must substantially restore, reclaim, and re-vegetate the impacted surface area to the conditions that existed prior to the release or their final land use in accordance with 19.15.29.13 NMAC including notification to the OCD when reclamation and re-vegetation are complete.

I hereby agree and sign off to the above statement	Name: Heather Huntington Title: Permitting Tech Email: hhuntington@enduringresources.com Date: 03/30/2026
--	--

Sante Fe Main Office
Phone: (505) 476-3441

General Information
Phone: (505) 629-6116

Online Phone Directory
<https://www.emnrd.nm.gov/ocd/contact-us>

State of New Mexico
Energy, Minerals and Natural Resources
Oil Conservation Division
1220 S. St Francis Dr.
Santa Fe, NM 87505

QUESTIONS, Page 7

Action 568955

QUESTIONS (continued)

Operator: ENDURING RESOURCES, LLC 6300 S Syracuse Way Centennial, CO 80111	OGRID: 372286
	Action Number: 568955
	Action Type: [C-141] Remediation Closure Request C-141 (C-141-v-Closure)

QUESTIONS

Reclamation Report	
<i>Only answer the questions in this group if all reclamation steps have been completed.</i>	
Requesting a reclamation approval with this submission	No

Sante Fe Main Office
Phone: (505) 476-3441

General Information
Phone: (505) 629-6116

Online Phone Directory
<https://www.emnrd.nm.gov/ocd/contact-us>

State of New Mexico
Energy, Minerals and Natural Resources
Oil Conservation Division
1220 S. St Francis Dr.
Santa Fe, NM 87505

CONDITIONS

Action 568955

CONDITIONS

Operator: ENDURING RESOURCES, LLC 6300 S Syracuse Way Centennial, CO 80111	OGRID: 372286
	Action Number: 568955
	Action Type: [C-141] Remediation Closure Request C-141 (C-141-v-Closure)

CONDITIONS

Created By	Condition	Condition Date
michael.buchanan	Remediation closure is approved. Details concerning DTW has been clarified in the report, longitude was mistakenly hand written in error, but was corrected in the narrative.	4/7/2026
michael.buchanan	The reclamation report will need to include: Executive Summary of the reclamation activities; Scaled Site Map including sampling locations; Analytical results including, but not limited to, results showing that any remaining impacts meet the reclamation standards and results to prove the backfill is non-waste containing; At least one (1) representative 5-point composite sample will need to be collected from the backfill material that will be used for the reclamation of the top four feet of the excavation. The OCD reserves the right to request additional sampling if needed; pictures of the backfilled areas showing that the area is back, as nearly as practical, to the original condition or the final land use and maintain those areas to control dust and minimize erosion to the extent practical; pictures of the top layer, which is either the background thickness of topsoil or one foot of suitable material to establish vegetation at the site, whichever is greater; and a revegetation plan.	4/7/2026
michael.buchanan	A reclamation report will not be accepted until reclamation of the release area, including areas reasonably needed for production or drilling activities, is complete and meet the requirements of 19.15.29.13 NMAC. Areas not reasonably needed for production or drilling activities will still need to be reclaimed and revegetated as early as practicable.	4/7/2026
michael.buchanan	All revegetation activities will need to be documented and included in the revegetation report. The revegetation report will need to include: An executive summary of the revegetation activities including: Seed mix, Method of seeding, dates of when the release area was reseeded, information pertinent to inspections, information about any amendments added to the soil, information on how the vegetative cover established meets the life-form ratio of plus or minus fifty percent of pre-disturbance levels and a total percent plant cover of at least seventy percent of pre-disturbance levels, excluding noxious weeds per 19.15.29.13 D.(3) NMAC, and any additional information; a scaled Site Map including area that was revegetated in square feet; and pictures of the revegetated areas during reseeding activities, inspections, and final pictures when revegetation is achieved.	4/7/2026
michael.buchanan	A revegetation report will not be accepted until revegetation of the release area, including areas reasonably needed for production or drilling activities, is complete and meet the requirements of 19.15.29.13 NMAC. Areas not reasonably needed for production or drilling activities will still need to be reclaimed and revegetated as early as practicable.	4/7/2026
michael.buchanan	Per 19.15.29.13 E. NMAC, if a reclamation and revegetation report has been submitted to the surface owner, it may be used if the requirements of the surface owner provide equal or better protection of freshwater, human health, and the environment. A copy of the approval of the reclamation and revegetation report from the surface owner and a copy of the approved reclamation and revegetation report will need to be submitted to the OCD via the Permitting website.	4/7/2026