



Remediation Summary & Closure Request

**Harvard Petroleum Company, LLC
Tomcat 17 Federal 001
Lea County, New Mexico
Unit P, Section 17, Township 23 South, Range 32 East
Latitude 32.299081° North, Longitude -103.690309° West
NMOCD Incident # nAPP2517929421**

Prepared For:

Harvard Petroleum Company, LLC
P.O. Box 1759, Dept. 812
Houston, Texas 77251

Prepared By:

COMM Engineering, Inc
1319 W Pinhook Rd., Suite 401
Lafayette, LA 70503

March 30th, 2026



March 30th, 2026

Project: #250432

Remediation Summary & Closure Request: Tomcat 17 Federal #001
 Unit P, Section 17, Township 23 South,
 Range 32 East
 Lea County, New Mexico
 API: 30-025-34690
 Incident: nAPP2517929421

Prepared For: Harvard Petroleum Company
 3737 Buffalo Speedway, Suite 1600
 Houston, Texas 77098

New Mexico Oil Conservation Division – District 1 – Hobbs

1625 N. French Dr.
Hobbs, NM 88240

Harvard Petroleum Company, LLC (Harvard) retained COMM Engineering, Inc. (COMM), to remediate contaminated soils for the June 27th, 2025 release that occurred at the Tomcat 17 Federal 001, API 30-025-34690 (hereafter referred to as “Site”). Harvard Petroleum provided notification of the release to New Mexico Oil Conservation Division (NMOCD) District 1, via submission of an initial C-141 Release Notification on June 28th, 2025.

This report provides a description of the release assessment, site characterization, remediation activities and demonstrates that closure criteria established in 19.15.29.12 NMAC has been met and all applicable regulations are being followed. This document is intended to serve as a final report to obtain approval from New Mexico Oil Conservation Division for the closure of this release.

Background:

The site was struck by lightning which resulted in a fire. The release was discovered on June 27th, 2025. A Notification of Release (NOR) was submitted to the New Mexico OCD on June 28th, 2025. Per the NOR submitted, 275 bbl of crude oil was released and 274 bbl was recovered, 1 bbl was lost.

Site Information:

The site is located approximately 3.22 miles north of the intersection of Highway 128 and Red Road, and 3.33 miles east of Red Road. The nearest town is Loving, New Mexico, located 23.65 miles west of the site. The legal location description for the site is Unit P, Section 17, Township 23 South and Range 32 East in Lea County, New Mexico.

Groundwater and Site Characterization:

Vision Resources, Inc. (Vision) obtained a permit from New Mexico Office of the State Engineer approving collection of lithological data for a test borehole for depth to groundwater on the east side of the pad at Tomcat, 200 feet east of the excavation. On March 7, 2023, Vision drilled a well to 63 feet bgs without contacting water. The sand surrounding much of the wellbore collapsed into the well before the casing could be installed. Another well was drilled 10 feet west of the first to attempt to satisfy depth to groundwater requirements. The second well was advanced to 43 feet bgs when the sand in the wellbore began collapsing. The two attempts made to drill the borehole failed due to the instability of the soils beneath the site, and additional boreholes were not recommended due to concerns of instability and possible collapse.

The Natural Resources Conservation Service Web Soil Survey characterizes the predominant soil textures on the site as Maljamar and palomas fine sands or Pyote and Maljamar fine sands. It tends to be well drained with very low to low runoff and low to moderate available moisture levels in the soil profile. There is low potential for karst geology to be present near the site, though some erosional karst is possible.

The surrounding landscape is associated with uplands, plains, dunes, fan piedmonts and in interdunal areas. The parent material consists of mixed alluvium and or eolian sands derived from sedimentary rock. Slopes range on this site range from 0 to 3% with variable direction. Elevations range from 3,000 to 3,900 feet above sea level. The climate is semi-arid, with an annual precipitation ranging between 10 to 15 inches. Historically, the plant community was dominated by grasses, which stabilized the potentially erosive sandy soils; however, more recent conditions, resulting from fire suppression and extensive grazing, show increased woody plant abundance. The dominant grass species are dropseeds and bluestem interspersed with mesquite. Short grasses are a significant proportion of ground cover while shrubs, litter and, to a lesser extent, bare ground compose the remainder.

There is no surface water located at the site. The nearest significant watercourse, as defined in Subsection P of 19.15.17.7 of New Mexico Administrative Code, is the intermittent stream located approximately 4.45 miles west-northwest of the site. There are no continuous flowing watercourses or significant watercourses, lakebeds, sinkholes, playa lakes, or other critical water or community features as outlined in Paragraph (4) of Subsection C of 19.15.29.12 NMAC.

The impacted area for this release is not within range of any of the following as outlined in Paragraph (4) of Subsection C of 19.15.29.12 NMAC:

- 300 feet of any continuously flowing watercourse or any other significant watercourse
- 200 feet of any lakebed, sinkhole or a playa lake
- 300 feet from an occupied permanent residence, school, hospital, institution or church
- 500 feet of a spring or a private, domestic fresh water well used by less than five households for domestic or stock watering purposes
- 1000 feet of any freshwater well or spring
- Incorporated municipal boundaries or within a defined municipal freshwater well field covered under a municipal ordinance adopted pursuant to Section 3-2703 NMSA 1978
- 300 feet of a wetland
- Area overlying a subsurface mine
- Unstable area
- 100-year floodplain

None of the following were a result of this release:

- Endangerment to public health
- Fresh water contamination
- Injurie(s)
- Reasonable probability of reaching a significant watercourse.

Using site characterization information, closure criteria determination is as follows: Area 1 (West) 19.15.29.13 NMAC - Area 2 (East) 19.15.29.12 NMAC

Table 1. Closure Criteria for to Remediation & Reclamation Standards		
	Constituent of Concern	Limit
0-4 feet bgs (19.15.29.13)	Chloride	600 mg/kg
	TPH (GRO+DRO+MRO)	100 mg/kg
DTGW 51-100 feet (19.15.29.12)	Chloride	10,000 mg/kg
	TPH (GRO+DRO+MRO)	2,500 mg/kg
	GRO+DRO	1,000 mg/kg
	BTEX	50 mg/kg
	Benzene	10 mg/kg

Incident Description:

A storage tank was struck by lightning and 275 bbl of crude oil was released. Secondary containment kept most of the crude oil contained. 274 bbl of free-standing oil was recovered via tanker truck, 1 bbl of oil was lost.

Remedial Actions Taken:

On October 23rd, 2025, COMM Engineering arrived at the site to conduct a *Release & Site Assessment* in preparation for Remediation. It was unknown at this time that the battery was not planned on being rebuilt. Measurements, soil samples, and photographs were obtained. Area 2 had already been excavated to a depth of 1' bgs (Below ground surface). Analytical results from the samples obtained from the floor of the previously excavated area (Area 2) verified constituents of concern (TPH and CI) remained above Table I Closure Criteria. COMM was unaware the tank battery was not being reconstructed, so a line locating ticket had not been submitted. Therefore, full vertical and horizontal delineation did not occur until February 4th, 8th, and 21st of 2026, and delineation efforts occurred throughout the remediation.

On February 4th, 2026, excavation commenced via heavy equipment and labor on soil(s) impacted by chloride and petroleum hydrocarbons. Area 1 measured 6,912 ft² and excavation in preparation for reclamation ranged in depth from 1.5' bgs to 4' bgs. 1,000 yd³ of contaminated soil was removed and transported to OWL Northern Delaware Basin Landfill (**Permit: NM1-63**). Area 2 measured 2,412 ft² and was excavated to 2.5' bgs. 240 yd³ of contaminated soil was removed and transported to OWL Northern Delaware Basin Landfill (**Permit: NM1-63**).

On February 13th, 2026, excavation was completed with approximately 1,240 total yards having been removed for disposal. Notification that confirmatory samples were being collected was provided to the NMOCD on February 18th, 2026. Confirmatory samples were collected from the base and walls of the excavation as five-point composites. Each composite sample was representative of no more than 200 square feet. A total of 34 horizontal and vertical delineation samples, 52 excavation floor samples, 13 excavation wall samples, and 1 background sample were collected for laboratory analysis following NMOCD soil sampling procedures. Samples were immediately placed and maintained on ice, in custody of COMM personnel until relinquished to Cardinal Laboratories under chain-of-custody protocols and analyzed for BTEX, total petroleum hydrocarbons and total chloride. All confirmatory samples collected and analyzed were below closure criteria for the site.

The perimeter of Area's 1 and 2 is currently secured with safety netting. Upon approval of the *Closure Request* for incident nAPP2517929421, restoration and reclamation will commence on Area 1, per 19.15.29.13 NMAC as soon as practicable. Upon backfill, Area 1 will contain three feet of non-waste-containing, uncontaminated, earthen material, sourced locally, and the top one foot will be backfilled with non-waste-containing,

uncontaminated topsoil, and will be contoured to maximize achieved erosion control and long-term stability. Soil will be constructed to the sites pre-existing grade to prevent ponding of water, erosion, and will be compacted and stabilized to minimize dust and erosion. The disturbed area (Area 1) will be reseeded in the first favorable growing season. Reclamation will continue until uniform vegetative cover has been established that reflects a life-form ratio of plus or minus fifty percent of pre-disturbance levels and a total percent plant cover of at least seventy percent of pre-disturbance levels, excluding noxious weeds, per requirements set forth in 19.15.8.13 (D) NMAC for area's no longer in use.

Area 2 will be backfilled for well-pad operations with non-waste-containing, uncontaminated caliche and contoured to maximize achieved erosion control and long-term stability. Soil will be constructed to the sites pre-existing grade to prevent ponding of water, erosion, and will be compacted and stabilized to minimize dust and erosion.



Showing the delineation sampling grid for the Tomcat 17 Federal 001 – 10.23.2025



Sampling Log – Table 2

Project: 250432	Date: 10.23.2025
Client: Harvard Petroleum Company	Site: Tomcat 17 Federal
Standard: <50 feet depth to groundwater	Sampler: Ryan Gleason

Sample Id	Depth (ft)	Area	Method (Grab or 5-Point Composite)	Odor or Staining	Notes
D1	1	1	Grab	No	Loamy sand
D2	1	2	Grab	No	Loamy sand
D3	1	2	Grab	No	Loamy sand
D4	1	1	Grab	No	Loamy sand
D5	1	1	Grab	No	Loamy sand
D6	1	2	Grab	No	Loamy sand
D7	1	1	Grab	No	Loamy sand
D8	1	2	Grab	No	Loamy sand

A: Assessment

C: Confirmation

D: Delineation

F: Floor

SW: Sidewall

BG: Background



Table 3: Certified Analytical Results Summary - Closure Criteria ≤ 50 feet bgs

Sample ID	Date	Depth (ft)	GRO C6 - C10 (mg/kg)	DRO C10 - C28 (mg/kg)	EXT DRO C28 - C36 (mg/kg)	TPH (mg/kg)	Chloride (mg/kg)	BTEX (mg/kg)	Benzene (mg/kg)
D1	10/23/2025	1	<10.0	67.4	34.4	101.8	112	<50.0	<10.0
D2	10/23/2025	1	<10.0	89	43.9	132.9	80	<50.0	<10.0
D3	10/23/2025	1	<10.0	<10.0	<10.0	0	608	<50.0	<10.0
D4	10/23/2025	1	<10.0	80	42.3	122.3	208	<50.0	<10.0
D5	10/23/2025	1	<10.0	<10.0	<10.0	0	<16.0	<50.0	<10.0
D6	10/23/2025	1	<10.0	<10.0	<10.0	0	32	<50.0	<10.0
D7	10/23/2025	1	<10.0	76.5	38.1	114.6	120	<50.0	<10.0
D8	10/23/2025	1	<10.0	<10.0	<10.0	0	672	<50.0	<10.0

Over NMOCD Remediation Closure Criteria

Over NMOCD Reclamation Closure Criteria



Showing the delineation sampling grid for the Tomcat 17 Federal 001 – 02.04.2026



Sampling Log – Table 4

Project: 250432	Date: 02.04.2026
Client: Harvard Petroleum Company	Site: Tomcat 17 Federal
Standard: <50 feet depth to groundwater	Sampler: Ryan Gleason

Sample Id	Depth (ft)	Area	Method (Grab or 5-Point Composite)	Odor or Staining	Notes
1-3'	3	Area 1	Grab	No	Loamy sand
1-4'	4	Area 1	Grab	No	Loamy sand
2-3'	3	Area 1	Grab	No	Loamy sand
2-4'	4	Area 1	Grab	No	Loamy sand
3-3'	3	Area 1	Grab	No	Loamy sand
3-4'	4	Area 1	Grab	No	Loamy sand
4-3'	3	Area 1	Grab	No	Loamy sand
4-4'	4	Area 1	Grab	No	Loamy sand
5-3'	3	Area 1	Grab	No	Loamy sand
6-3'	3	Area 1	Grab	No	Loamy sand

Showing delineation sampling log

A: Assessment

C: Confirmation

D: Delineation

F: Floor

SW: Sidewall

BG: Background

Table 5: Certified Analytical Results Summary - Closure Criteria ≤ 50 feet bgs									
Sample Id	Date	Depth (ft)	GRO C6 - C10 (mg/kg)	DRO C10 - C28 (mg/kg)	EXT DRO C28 - C36 (mg/kg)	TPH (mg/kg)	Chloride (mg/kg)	BTEX (mg/kg)	Benzene (mg/kg)
1-3'	2/4/2026	3	<10.0	<10.0	<10.0	0	364	<50.0	<10.0
1-4'	2/4/2026	4	<10.0	<10.0	<10.0	0	188	<50.0	<10.0
2-3'	2/4/2026	3	<10.0	<10.0	<10.0	0	792	<50.0	<10.0
2-4'	2/4/2026	4	<10.0	<10.0	<10.0	0	481	<50.0	<10.0
3-3'	2/4/2026	3	<10.0	<10.0	<10.0	0	128	<50.0	<10.0
3-4'	2/4/2026	4	<10.0	<10.0	<10.0	0	160	<50.0	<10.0
4-3'	2/4/2026	3	<10.0	<10.0	<10.0	0	946	<50.0	<10.0
4-4'	2/4/2026	4	<10.0	<10.0	<10.0	0	368	<50.0	<10.0
5-3'	2/4/2026	3	<10.0	<10.0	<10.0	0	72	<50.0	<10.0
6-3'	2/4/2026	3	<10.0	<10.0	<10.0	0	160	<50.0	<10.0

Showing delineation sampling results

Over NMOCD Remediation Closure Criteria
 Over NMOCD Reclamation Closure Criteria

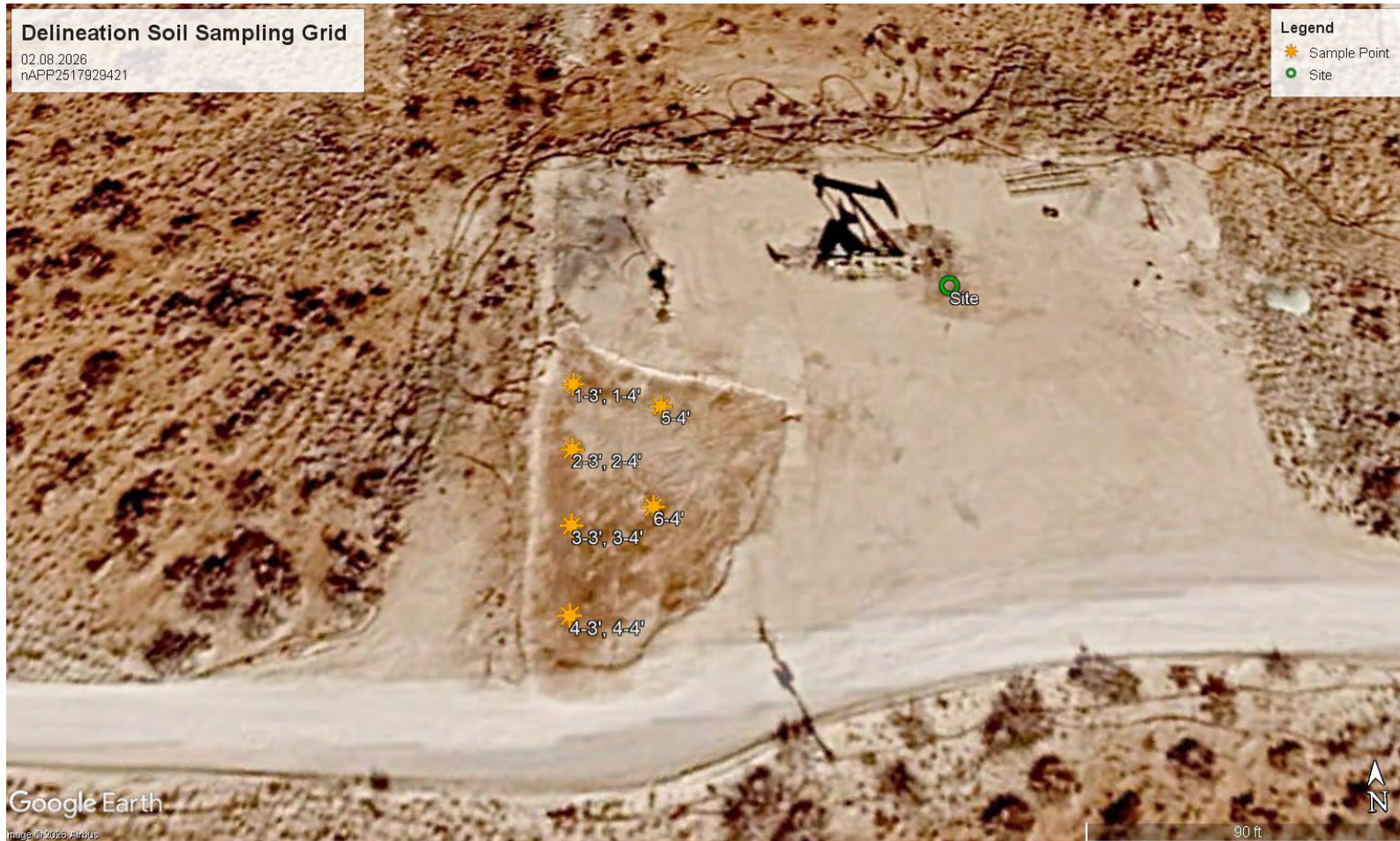

Showing the delineation sampling grid for the Tomcat 17 Federal 001 – 02.08.2026



Sampling Log – Table 6

Project: 250432	Date: 02.08.2026
Client: Harvard Petroleum Company	Site: Tomcat 17 Federal
Standard: <50 feet depth to groundwater	Sampler: Ryan Gleason

Sample Id	Depth (ft)	Area	Method (Grab or 5-Point Composite)	Odor or Staining	Notes
1-3'	3	Area 1	Grab	No	Loamy sand
1-4'	4	Area 1	Grab	No	Loamy sand
2-3'	3	Area 1	Grab	No	Loamy sand
2-4'	4	Area 1	Grab	No	Loamy sand
3-3'	3	Area 1	Grab	No	Loamy sand
3-4'	4	Area 1	Grab	No	Loamy sand
4-3'	3	Area 1	Grab	No	Loamy sand
4-4'	4	Area 1	Grab	No	Loamy sand
5-4'	4	Area 1	Grab	No	Loamy sand
6-4'	4	Area 1	Grab	No	Loamy sand

Showing delineation sampling log

A: Assessment

C: Confirmation

D: Delineation

F: Floor

SW: Sidewall

BG: Background

Table 7: Certified Analytical Results Summary - Closure Criteria ≤ 50 feet bgs

Sample Id	Date	Depth (ft)	GRO C6 - C10 (mg/kg)	DRO C10 - C28 (mg/kg)	EXT DRO C28 - C36 (mg/kg)	TPH (mg/kg)	Chloride (mg/kg)	BTEX (mg/kg)	Benzene (mg/kg)
1-3'	02.08.2026	3	<10.0	120	71.6	191.6	340	<50.0	<10.0
1-4'	02.08.2026	4	<10.0	<10.0	<10.0	0	400	<50.0	<10.0
2-3'	02.08.2026	3	<10.0	80.7	47.6	128.3	780	<50.0	<10.0
2-4'	02.08.2026	4	<10.0	<10.0	<10.0	0	320	<50.0	<10.0
3-3'	02.08.2026	3	<10.0	114	64	178	632	<50.0	<10.0
3-4'	02.08.2026	2	<10.0	<10.0	<10.0	0	328	<50.0	<10.0
4-3'	02.08.2026	3	<10.0	91.8	54.2	146	240	<50.0	<10.0
4-4'	02.08.2026	4	<10.0	<10.0	<10.0	0	66	<50.0	<10.0
5-4'	02.08.2026	4	<10.0	<10.0	<10.0	0	32	<50.0	<10.0
6-4'	02.08.2026	4	<10.0	<10.0	<10.0	0	108	<50.0	<10.0

Showing delineation sampling results

Over NMOCD Remediation Closure Criteria

Over NMOCD Reclamation Closure Criteria

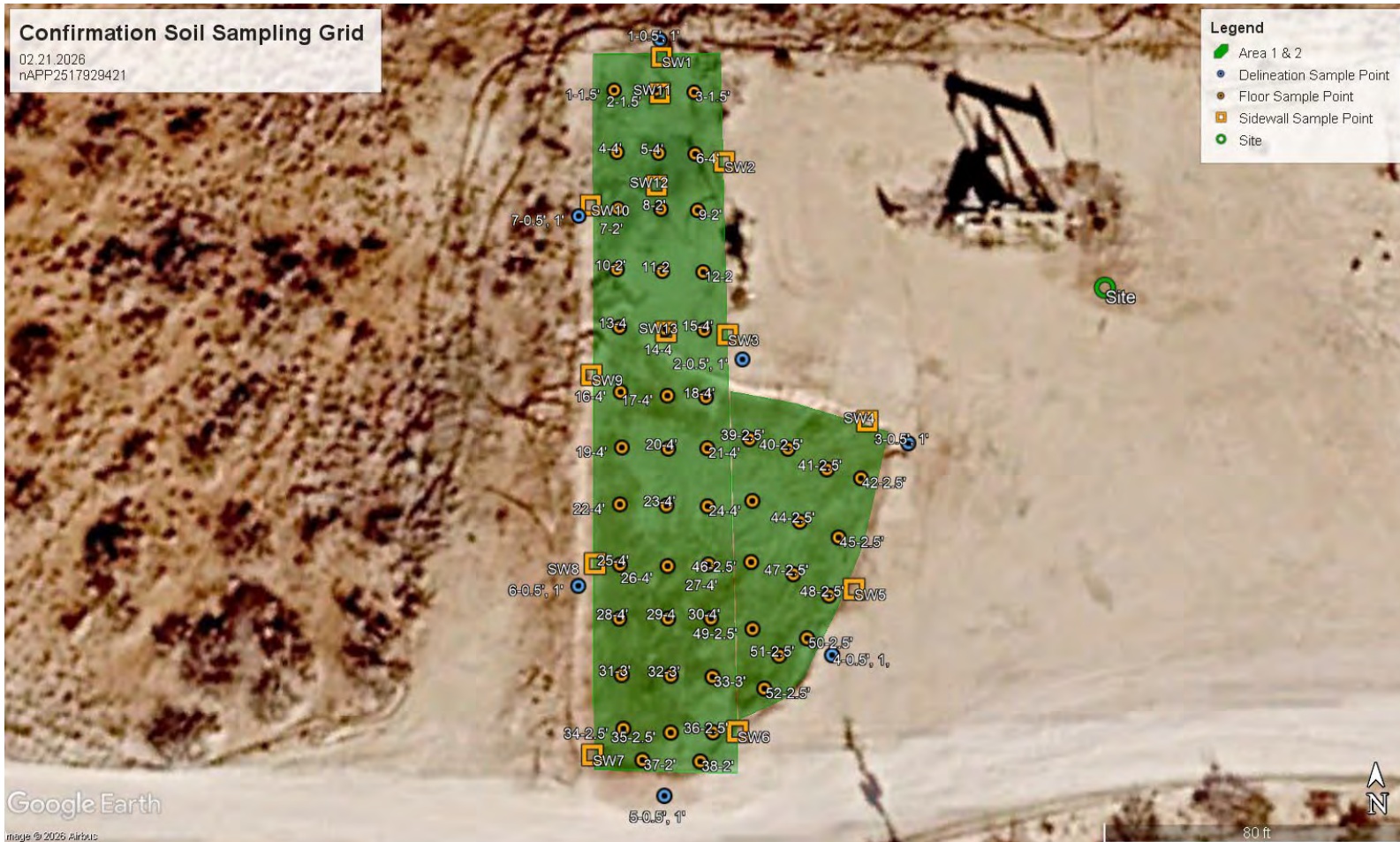

Showing the confirmation sampling grid for the Tomcat 17 Federal 001 – 02.21.2026

Harvard Petroleum Company | Tomcat 17 Federal 001

2026

Table 8: Certified Analytical Results Summary - Closure Criteria ≤ 50 feet bgs									
Sample Id	Date	Depth (ft)	GRO C6 - C10 (mg/kg)	DRO C10 - C28 (mg/kg)	EXT DRO C28 - C36 (mg/kg)	TPH (mg/kg)	Chloride (mg/kg)	BTEX (mg/kg)	Benzene (mg/kg)
1-1.5'	02.21.2026	1.5	<10.0	<10.0	<10.0	0	211	<50.0	<10.0
2-1.5'	02.21.2026	1.5	<10.0	<10.0	<10.0	0	112	<50.0	<10.0
3-1.5'	02.21.2026	1.5	<10.0	<10.0	<10.0	0	103	<50.0	<10.0
4-4'	02.21.2026	4	<10.0	<10.0	<10.0	0	160	<50.0	<10.0
5-4'	02.21.2026	4	<10.0	<10.0	<10.0	0	208	<50.0	<10.0
6-4'	02.21.2026	4	<10.0	<10.0	<10.0	0	128	<50.0	<10.0
7-2'	02.21.2026	2	<10.0	<10.0	<10.0	0	96	<50.0	<10.0
8-2'	02.21.2026	2	<10.0	<10.0	<10.0	0	144	<50.0	<10.0
9-2'	02.21.2026	2	<10.0	<10.0	<10.0	0	576	<50.0	<10.0
10-2'	02.21.2026	2	<10.0	<10.0	<10.0	0	352	<50.0	<10.0
11-2'	02.21.2026	2	<10.0	<10.0	<10.0	0	340	<50.0	<10.0
12-2'	02.21.2026	2	<10.0	<10.0	<10.0	0	292	<50.0	<10.0
13-4'	02.21.2026	4	<10.0	<10.0	<10.0	0	448	<50.0	<10.0
14-4'	02.21.2026	4	<10.0	<10.0	<10.0	0	176	<50.0	<10.0
15-4'	02.21.2026	4	<10.0	<10.0	<10.0	0	320	<50.0	<10.0
16-4'	02.21.2026	4	<10.0	<10.0	<10.0	0	592	<50.0	<10.0
17-4'	02.21.2026	4	<10.0	<10.0	<10.0	0	488	<50.0	<10.0
18-4'	02.21.2026	4	<10.0	<10.0	<10.0	0	496	<50.0	<10.0
19-4'	02.21.2026	4	<10.0	<10.0	<10.0	0	144	<50.0	<10.0
20-4'	02.21.2026	4	<10.0	<10.0	<10.0	0	560	<50.0	<10.0
21-4'	02.21.2026	4	<10.0	<10.0	<10.0	0	311	<50.0	<10.0
22-4'	02.21.2026	4	<10.0	<10.0	<10.0	0	144	<50.0	<10.0

Harvard Petroleum Company | Tomcat 17 Federal 001

2026

23-4'	02.21.2026	4	<10.0	<10.0	<10.0	0	112	<50.0	<10.0
24-4'	02.21.2026	4	<10.0	<10.0	<10.0	0	372	<50.0	<10.0
25-4'	02.21.2026	4	<10.0	<10.0	<10.0	0	144	<50.0	<10.0
26-4'	02.21.2026	4	<10.0	<10.0	<10.0	0	199	<50.0	<10.0
27-4'	02.21.2026	4	<10.0	<10.0	<10.0	0	0	<50.0	<10.0
28-4'	02.21.2026	4	<10.0	<10.0	<10.0	0	0	<50.0	<10.0
29-4'	02.21.2026	4	<10.0	<10.0	<10.0	0	64	<50.0	<10.0
30-4'	02.21.2026	4	<10.0	<10.0	<10.0	0	220	<50.0	<10.0
31-3'	02.21.2026	3	<10.0	<10.0	<10.0	0	120	<50.0	<10.0
32-3'	02.21.2026	3	<10.0	<10.0	<10.0	0	258	<50.0	<10.0
33-3'	02.21.2026	3	<10.0	<10.0	<10.0	0	113	<50.0	<10.0
34-2.5'	02.21.2026	2.5	<10.0	<10.0	<10.0	0	171	<50.0	<10.0
35-2.5'	02.21.2026	2.5	<10.0	<10.0	<10.0	0	214	<50.0	<10.0
36-2.5'	02.21.2026	2.5	<10.0	<10.0	<10.0	0	351	<50.0	<10.0
37-2'	02.21.2026	2	<10.0	<10.0	<10.0	0	109	<50.0	<10.0
38-2'	02.21.2026	2	<10.0	<10.0	<10.0	0	360	<50.0	<10.0
39-2.5'	02.21.2026	2.5	<10.0	<10.0	<10.0	0	196	<50.0	<10.0
40-2.5'	02.21.2026	2.5	<10.0	<10.0	<10.0	0	212	<50.0	<10.0
41-2.5'	02.21.2026	2.5	<10.0	<10.0	<10.0	0	410	<50.0	<10.0
42-2.5'	02.21.2026	2.5	<10.0	<10.0	<10.0	0	276	<50.0	<10.0
43-2.5'	02.21.2026	2.5	<10.0	<10.0	<10.0	0	396	<50.0	<10.0
44-2.5'	02.21.2026	2.5	<10.0	<10.0	<10.0	0	244	<50.0	<10.0
45-2.5'	02.21.2026	2.5	<10.0	<10.0	<10.0	0	180	<50.0	<10.0
46-2.5'	02.21.2026	2.5	<10.0	<10.0	<10.0	0	480	<50.0	<10.0
47-2.5'	02.21.2026	2.5	<10.0	<10.0	<10.0	0	296	<50.0	<10.0
48-2.5'	02.21.2026	2.5	<10.0	<10.0	<10.0	0	180	<50.0	<10.0
49-2.5'	02.21.2026	2.5	<10.0	<10.0	<10.0	0	356	<50.0	<10.0
50-2.5'	02.21.2026	2.5	<10.0	<10.0	<10.0	0	304	<50.0	<10.0
51-2.5'	02.21.2026	2.5	<10.0	<10.0	<10.0	0	180	<50.0	<10.0

Harvard Petroleum Company | Tomcat 17 Federal 001

2026

52-2.5'	02.21.2026	2.5	<10.0	<10.0	<10.0	0	229	<50.0	<10.0
SW1	02.21.2026	0 - 1.5	<10.0	<10.0	<10.0	0	191	<50.0	<10.0
SW2	02.21.2026	0-4	<10.0	<10.0	<10.0	0	0	<50.0	<10.0
SW3	02.21.2026	0-4	<10.0	<10.0	<10.0	0	96	<50.0	<10.0
SW4	02.21.2026	0-2.5	<10.0	<10.0	<10.0	0	128	<50.0	<10.0
SW5	02.21.2026	0-2.5	<10.0	<10.0	<10.0	0	171	<50.0	<10.0
SW6	02.21.2026	0-2.5	<10.0	<10.0	<10.0	0	156	<50.0	<10.0
SW7	02.21.2026	0-2.5	<10.0	<10.0	<10.0	0	300	<50.0	<10.0
SW8	02.21.2026	0-4	<10.0	<10.0	<10.0	0	128	<50.0	<10.0
SW9	02.21.2026	0-4	<10.0	<10.0	<10.0	0	80	<50.0	<10.0
SW10	02.21.2026	0-2	<10.0	<10.0	<10.0	0	48	<50.0	<10.0
SW11	02.21.2026	0-1.5	<10.0	<10.0	<10.0	0	416	<50.0	<10.0
SW12	02.21.2026	0-4	<10.0	<10.0	<10.0	0	391	<50.0	<10.0
SW13	02.21.2026	0-4	<10.0	<10.0	<10.0	0	248	<50.0	<10.0
1-0.5'	02.21.2026	0.5	<10.0	<10.0	<10.0	0	164	<50.0	<10.0
1-1'	02.21.2026	1	<10.0	<10.0	<10.0	0	111	<50.0	<10.0
2-0.5'	02.21.2026	0.5	<10.0	<10.0	<10.0	0	160	<50.0	<10.0
2-1'	02.21.2026	1	<10.0	<10.0	<10.0	0	102	<50.0	<10.0
3-0.5'	02.21.2026	0.5	<10.0	<10.0	<10.0	0	32	<50.0	<10.0
3-1'	02.21.2026	1	<10.0	<10.0	<10.0	0	64	<50.0	<10.0
4-0.5'	02.21.2026	0.5	<10.0	<10.0	<10.0	0	32	<50.0	<10.0
4-1'	02.21.2026	1	<10.0	<10.0	<10.0	0	48	<50.0	<10.0
5-0.5'	02.21.2026	0.5	<10.0	<10.0	<10.0	0	32	<50.0	<10.0
5-1'	02.21.2026	1	<10.0	<10.0	<10.0	0	32	<50.0	<10.0
6-0.5'	02.21.2026	0.5	<10.0	<10.0	<10.0	0	32	<50.0	<10.0
6-1'	02.21.2026	1	<10.0	<10.0	<10.0	0	64	<50.0	<10.0
7-0.5'	02.21.2026	0.5	<10.0	<10.0	<10.0	0	64	<50.0	<10.0
7-1'	02.21.2026	1	<10.0	<10.0	<10.0	0	70.4	<50.0	<10.0

BG1	02.21.2026	Surface	<10.0	<10.0	<10.0	0	32	<50.0	<10.0
-----	------------	---------	-------	-------	-------	---	----	-------	-------

Showing confirmation sampling results

Over NMOCD Remediation Closure Criteria
Over NMOCD Reclamation Closure Criteria

COMM
ENGINEERING
Site Photographic Log

1	2	3	4
<p><i>Showing area excavated 1' bgs prior to arrival for assessment.</i></p>	<p><i>Showing area excavated 1' bgs prior to arrival for assessment.</i></p>	<p><i>Showing area excavated 1' bgs prior to arrival for assessment.</i></p>	<p><i>Showing area excavated 1' bgs prior to arrival for assessment.</i></p>



Site Photographic Log

5	6	7	8
<p><i>Showing area excavated 1' bgs prior to arrival for assessment.</i></p>	<p><i>Showing area excavated 1' bgs prior to arrival for assessment.</i></p>	<p><i>Showing area(s) prior to excavation.</i></p>	<p><i>Showing area(s) prior to excavation.</i></p>



Site Photographic Log

9	10	11	12
<p>04Feb26 11:15 Ad-hoc © 04-Feb-26 11:15:20</p>	<p>04Feb26 11:15 Ad-hoc Jal NM 88252, United States © 04-Feb-26 11:15:46</p>	<p>04Feb26 11:16 Ad-hoc Jal NM 88252, United States © 04-Feb-26 11:16:20</p>	<p>04Feb26 11:16 Ad-hoc Jal NM 88252, United States © 04-Feb-26 11:16:39</p>
<p><i>Showing area(s) prior to excavation.</i></p>	<p><i>Showing area(s) prior to excavation.</i></p>	<p><i>Showing area(s) prior to excavation.</i></p>	<p><i>Showing area(s) prior to excavation.</i></p>



Site Photographic Log

13	14	15	16
<p>08Feb26 09:15 Ad-hoc Jal NM 88252, United States © 08-Feb-26 09:15:26</p>	<p>08Feb26 10:55 Ad-hoc © 08-Feb-26 10:55:53</p>	<p>08Feb26 10:59 Ad-hoc Jal NM 88252, United States © 08-Feb-26 10:59:04</p>	<p>08Feb26 11:24 Ad-hoc Jal NM 88252, United States © 08-Feb-26 11:24:35</p>
<p><i>Showing delineation efforts via backhoe.</i></p>	<p><i>Showing delineation efforts via backhoe.</i></p>	<p><i>Showing delineation efforts via backhoe.</i></p>	<p><i>Showing Area 2 during further excavation.</i></p>







Site Photographic Log

17	18	19	20
<p><i>Showing Area 1 during further excavation.</i></p>	<p><i>Showing Area 1 during further excavation.</i></p>	<p><i>Showing Area 1 during further excavation.</i></p>	<p><i>Showing Area 1 during further excavation.</i></p>

COMM
ENGINEERING
Site Photographic Log

21	22	23	24
 <p>08Feb26 11:28 Ad-hoc Jal NM 88252, United States © 08-Feb-26 11:28:00</p>	 <p>08Feb26 11:29 Ad-hoc Jal NM 88252, United States © 08-Feb-26 11:29:06</p>	 <p>08Feb26 11:30 Ad-hoc Jal NM 88252, United States © 08-Feb-26 11:30:44</p>	 <p>08Feb26 11:31 Ad-hoc Jal NM 88252, United States © 08-Feb-26 11:31:12</p>
<p><i>Showing Area 1 during further excavation.</i></p>	<p><i>Showing Area's 1 and 2 during further excavation.</i></p>	<p><i>Showing Area 1 during further excavation.</i></p>	<p><i>Showing Area 1 during further excavation.</i></p>

COMM
ENGINEERING
Site Photographic Log





25	26	27	28
			
<p><i>Showing Area 1 during further excavation.</i></p>	<p><i>Showing Area 1 during further excavation.</i></p>	<p><i>Showing Area 1 during further excavation.</i></p>	<p><i>Showing Area's 1 and 2 during further excavation.</i></p>



Site Photographic Log

29	30	31	32
<p><i>Showing Area 1 after excavation completion.</i></p>	<p><i>Showing Area's 1 and 2 after excavation completion.</i></p>	<p><i>Showing Area's 1 and 2 after excavation completion.</i></p>	<p><i>Showing Area 1 after excavation completion.</i></p>

COMM
ENGINEERING
Site Photographic Log

33	34	35	36
 <p>21Feb26 08:39 Ad-hoc Jal NM 88252, United States © 21-Feb-26 08:39:21</p>	 <p>21Feb26 08:40 Ad-hoc Jal NM 88252, United States © 21-Feb-26 08:40:51</p>	 <p>21Feb26 08:41 Ad-hoc Jal NM 88252, United States © 21-Feb-26 08:41:06</p>	 <p>21Feb26 08:42 Ad-hoc Jal NM 88252, United States © 21-Feb-26 08:42:32</p>
<p><i>Showing Area's 1 and 2 after excavation completion.</i></p>	<p><i>Showing Area 1 after excavation completion.</i></p>	<p><i>Showing Area 1 after excavation completion.</i></p>	<p><i>Showing Area's 1 and 2 after excavation completion.</i></p>

Limitations:

This report has been prepared for the sole benefit of Harvard Petroleum Company, LLC. This document may not be used by any other person or entity, with exception of the New Mexico Oil Conservation Division. Any use of this report by a third party, or any reliance on decisions made based on it, or damages suffered as a result of the use of this report, are the sole responsibility of the user.

The information and conclusions contained in this report are based upon work undertaken by trained professionals and technical staff in accordance with generally accepted scientific practices current at the time the work was performed. The conclusions and recommendations presented represent the best judgement of COMM Engineering based on the data collected during the project. Due to the nature of this project, COMM Engineering cannot warrant against undiscovered environmental liabilities. Conclusions and recommendations presented in this report should not be considered legal advice.

Closure Request:

COMM Engineering, Inc., requests that incident nAPP2517929421 be closed as all closure requirements set forth in Subsection E of 19.15.29.12 NMAC have been met. Harvard Petroleum Company, LLC, certifies that all information in this report and the attachments is correct, and that they have complied with all applicable closure requirements and conditions specified in Division rules and directives to meet NMOCD requirements to obtain closure on the open release at Tomcat 17 Federal.

If there are any questions regarding this report, please contact Ryan Gleason at rlgleason@commengineering.com

Sincerely,



Ryan Gleason

Environmental Specialist

COMM Engineering

rlgleason@commengineering.com

Attachments:

Attachment 1 - Depth to Groundwater

Attachment 2 - Significant Watercourse and Wetlands Inventory

Attachment 3 - FEMA Flood Hazard

Attachment 4 - Karst Potential

Attachment 5 - USDA NRCS Custom Soil Resource Report

Attachment 6 - USGS 7.5-minute Quadrangle Topography Map

Attachment 7 - Scaled Site Map

Attachment 8 - Manifests

Attachment 9 - Confirmation Sampling Notice to New Mexico OCD

Attachment 10 - Certified Laboratory Analytical Results

ATTACHMENT 1

Point of Diversion Summary

quarters are 1=NW 2=NE 3=SW 4=SE
quarters are smallest to largest

NAD83 UTM in meters

Well Tag	POD Nbr	Q64	Q16	Q4	Sec	Tws	Rng	X	Y	Map
NA	C 04712 POD2	SE	SE	SE	17	23S	32E	623331.9	3574331.5	

* UTM location was derived from PLSS - see Help

Driller License:	1833	Driller Company:	VISION RESOURCES, INC		
Driller Name:	JASON MALEY				
Drill Start Date:	2023-03-09	Drill Finish Date:	2023-03-09	Plug Date:	2023-03-14
Log File Date:	2023-04-04	PCW Rcv Date:		Source:	
Pump Type:		Pipe Discharge Size:		Estimated Yield:	
Casing Size:		Depth Well:	55	Depth Water:	

The data is furnished by the NMOSE/ISC and is accepted by the recipient with the expressed understanding that the OSE/ISC make no warranties, expressed or implied, concerning the accuracy, completeness, reliability, usability, or suitability for any particular purpose of the data.

3/29/26 12:50 PM MST

Point of Diversion Summary

©2024 New Mexico Office of the State Engineer, All Rights Reserved. | [Disclaimer](#) | [Contact Us](#) | [Help](#) | [Home](#) |



WELL RECORD & LOG

OFFICE OF THE STATE ENGINEER

www.ose.state.nm.us

1. GENERAL AND WELL LOCATION	OSE POD NO. (WELL NO.) C-4712 POD 2		WELL TAG ID NO.		OSE FILE NO(S) C-4712	
	WELL OWNER NAME(S) Harvard Petroleum Company				PHONE (OPTIONAL)	
	WELL OWNER MAILING ADDRESS P.O. Box 936				CITY Roswell	STATE NM
					ZIP 88202	
	WELL LOCATION (FROM GPS)	DEGREES LATITUDE 32	MINUTES 17	SECONDS 56.4	N	
	LONGITUDE -103	41	24.2	W		
* ACCURACY REQUIRED: ONE TENTH OF A SECOND * DATUM REQUIRED: WGS 84						
DESCRIPTION RELATING WELL LOCATION TO STREET ADDRESS AND COMMON LANDMARKS - PLSS (SECTION, TOWNSHIP, RANGE) WHERE AVAILABLE						

2. DRILLING & CASING INFORMATION	LICENSE NO. 1833	NAME OF LICENSED DRILLER Jason Maley			NAME OF WELL DRILLING COMPANY Vision Resources		
	DRILLING STARTED 3-9-2023	DRILLING ENDED 3-9-2023	DEPTH OF COMPLETED WELL (FT) 55	BORE HOLE DEPTH (FT) 55	DEPTH WATER FIRST ENCOUNTERED (FT) Dry		
	COMPLETED WELL IS: <input type="checkbox"/> ARTESIAN *add Centralizer info below <input checked="" type="checkbox"/> DRY HOLE <input type="checkbox"/> SHALLOW (UNCONFINED)				STATIC WATER LEVEL IN COMPLETED WELL (FT) Dry	DATE STATIC MEASURED Dry	
	DRILLING FLUID: <input checked="" type="checkbox"/> AIR <input type="checkbox"/> MUD ADDITIVES - SPECIFY:						
	DRILLING METHOD: <input checked="" type="checkbox"/> ROTARY <input type="checkbox"/> HAMMER <input type="checkbox"/> CABLE TOOL <input type="checkbox"/> OTHER - SPECIFY:					CHECK HERE IF PITLESS ADAPTER IS INSTALLED <input type="checkbox"/>	
	DEPTH (feet bgl)		BORE HOLE DIAM (inches)	CASING MATERIAL AND/OR GRADE (include each casing string, and note sections of screen)	CASING CONNECTION TYPE (add coupling diameter)	CASING INSIDE DIAM. (inches)	CASING WALL THICKNESS (inches)
	FROM	TO					
				None			

3. ANNULAR MATERIAL	DEPTH (feet bgl)		BORE HOLE DIAM. (inches)	LIST ANNULAR SEAL MATERIAL AND GRAVEL PACK SIZE-RANGE BY INTERVAL <i>*(if using Centralizers for Artesian wells- indicate the spacing below)</i>	AMOUNT (cubic feet)	METHOD OF PLACEMENT
	FROM	TO				

FOR OSE INTERNAL USE		WR-20 WELL RECORD & LOG (Version 09/22/2022)			
FILE NO. C-4712-POD 2	POD NO. 2	TRN NO. 743189			
LOCATION Mow 23.32.17.444	WELL TAG ID NO. _____	PAGE 1 OF 2			

Mike A. Hamman, P.E.
State Engineer



Roswell Office
1900 WEST SECOND STREET
ROSWELL, NM 88201

**STATE OF NEW MEXICO
OFFICE OF THE STATE ENGINEER**

Trn Nbr: 743189
File Nbr: C 04712
Well File Nbr: C 04712 POD2

Apr. 04, 2023

VERTEX RESOURCES
P.O. BOX 936
ROSWELL, NM 88202

Greetings:

The above numbered permit was issued in your name on 02/21/2023.

The Well Record was received in this office on 04/04/2023, stating that it had been completed on 03/09/2023, and was a dry well. The well is to be plugged according to 19.27.4.30 NMAC.

Please note that another well can be drilled under this permit if the well is completed and the well log filed on or before 02/21/2024.

If you have any questions, please feel free to contact us.

Sincerely,

A handwritten signature in black ink that reads "Maret Thompson".

Maret Thompson
(575) 622-6521

drywell

ATTACHMENT 2



Intermittent Stream 4.45 miles

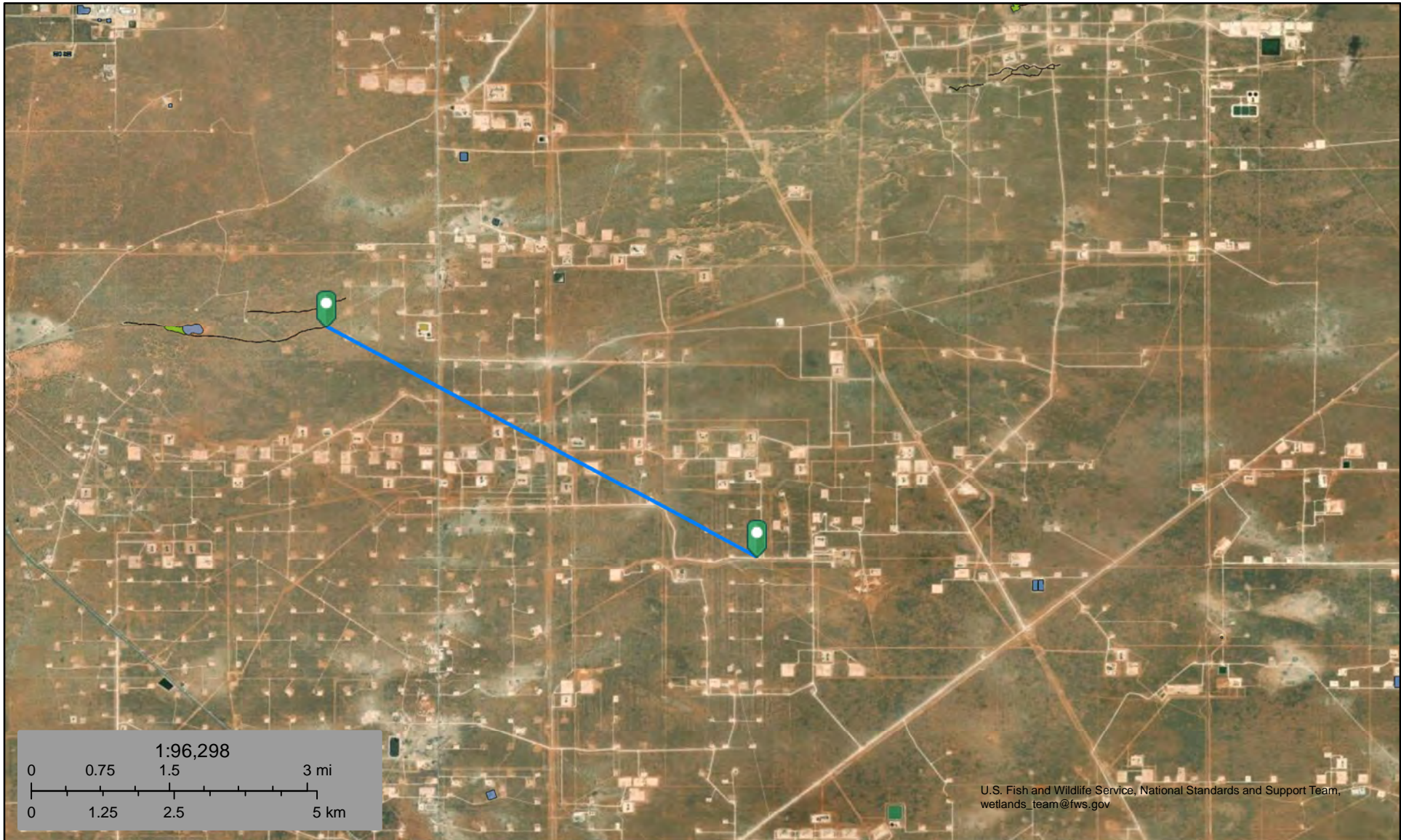

March 14, 2026

Wetlands

- Estuarine and Marine Deepwater
- Estuarine and Marine Wetland

- Freshwater Emergent Wetland
- Freshwater Forested/Shrub Wetland
- Freshwater Pond

- Lake
- Other
- Riverine

This map is for general reference only. The US Fish and Wildlife Service is not responsible for the accuracy or currentness of the base data shown on this map. All wetlands related data should be used in accordance with the layer metadata found on the Wetlands Mapper web site.

ATTACHMENT 3

National Flood Hazard Layer FIRMette



103°41'44"W 32°18'12"N

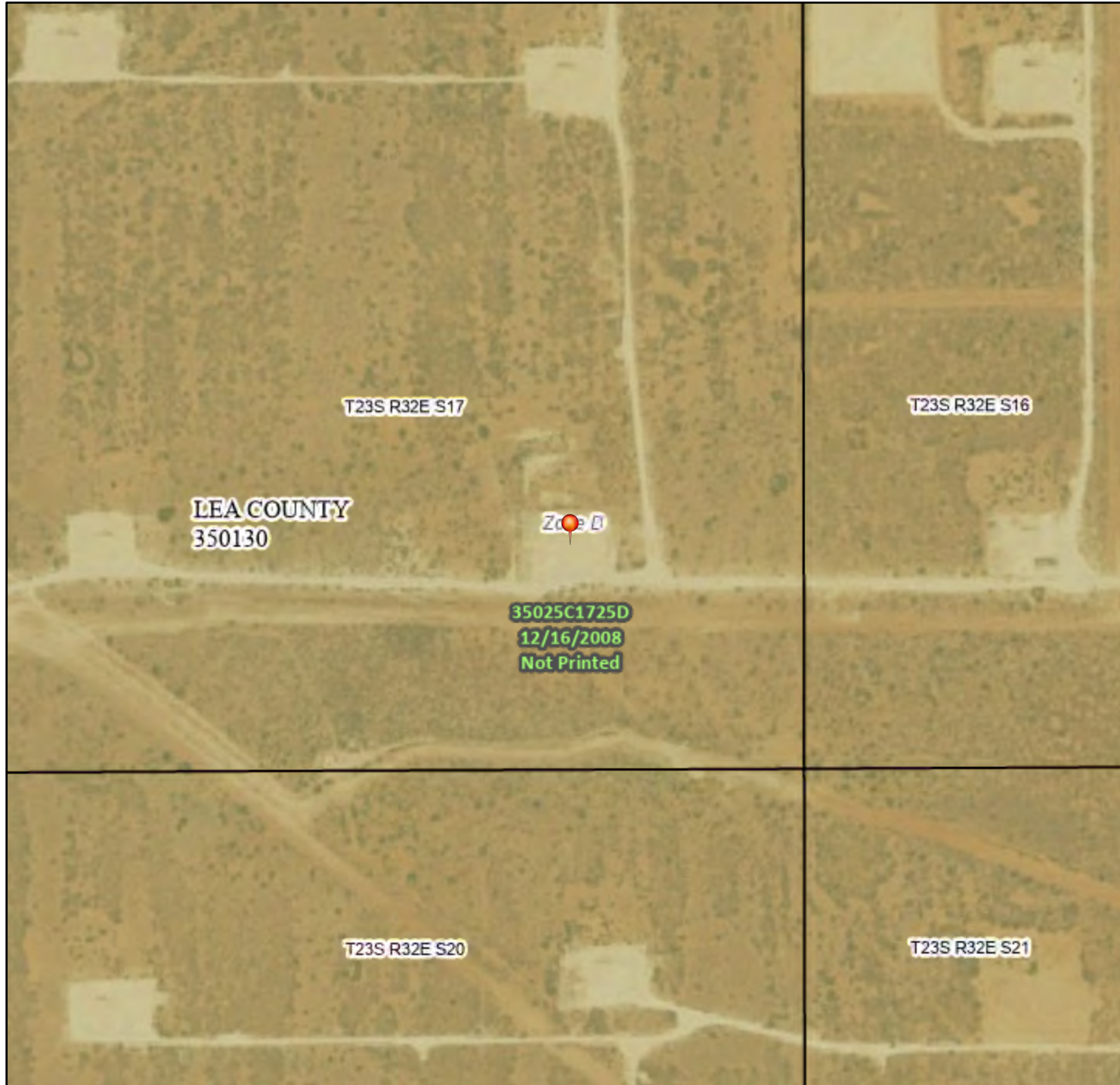

Legend

SEE FIS REPORT FOR DETAILED LEGEND AND INDEX MAP FOR FIRM PANEL LAYOUT

- SPECIAL FLOOD HAZARD AREAS**
 - Without Base Flood Elevation (BFE) Zone A, V, A99
 - With BFE or Depth Zone AE, AO, AH, VE, AR
 - Regulatory Floodway
- OTHER AREAS OF FLOOD HAZARD**
 - 0.2% Annual Chance Flood Hazard, Areas of 1% annual chance flood with average depth less than one foot or with drainage areas of less than one square mile Zone X
 - Future Conditions 1% Annual Chance Flood Hazard Zone X
 - Area with Reduced Flood Risk due to Levee. See Notes. Zone X
 - Area with Flood Risk due to Levee Zone D
- OTHER AREAS**
 - NO SCREEN Area of Minimal Flood Hazard Zone X
 - Effective LOMRs
 - Area of Undetermined Flood Hazard Zone D
- GENERAL STRUCTURES**
 - Channel, Culvert, or Storm Sewer
 - Levee, Dike, or Floodwall
- OTHER FEATURES**
 - Cross Sections with 1% Annual Chance Water Surface Elevation
 - Coastal Transect
 - Base Flood Elevation Line (BFE)
 - Limit of Study
 - Jurisdiction Boundary
 - Coastal Transect Baseline
 - Profile Baseline
 - Hydrographic Feature
- MAP PANELS**
 - Digital Data Available
 - No Digital Data Available
 - Unmapped



The pin displayed on the map is an approximate point selected by the user and does not represent an authoritative property location.

This map complies with FEMA's standards for the use of digital flood maps if it is not void as described below. The basemap shown complies with FEMA's basemap accuracy standards

The flood hazard information is derived directly from the authoritative NFHL web services provided by FEMA. This map was exported on 3/29/2026 at 6:19 PM and does not reflect changes or amendments subsequent to this date and time. The NFHL and effective information may change or become superseded by new data over time.

This map image is void if the one or more of the following map elements do not appear: basemap imagery, flood zone labels, legend, scale bar, map creation date, community identifiers, FIRM panel number, and FIRM effective date. Map images for unmapped and unmodernized areas cannot be used for regulatory purposes.

Released to Imaging: 4/13/2026 3:19:34 PM

1:6,000

Basemap Imagery Source: USGS National Map 2023

ATTACHMENT 4

OCD Well Locations

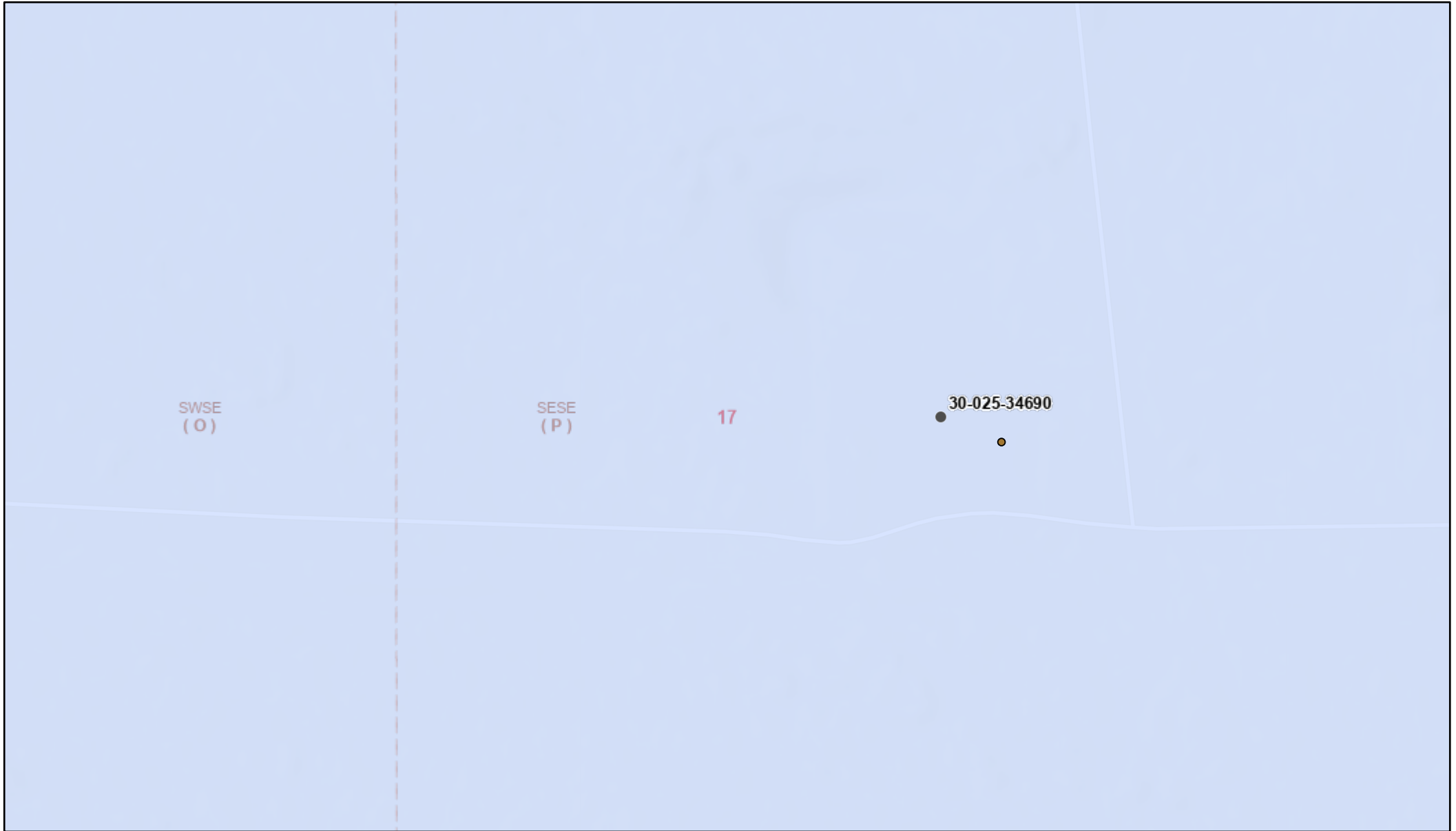

3/29/2026, 2:09:02 PM

- OSE Points of Diversion
- Wells - Large Scale
- Oil, Active
- Karst Occurrence Potential
 - Low
- PLSS First Division
- PLSS Second Division

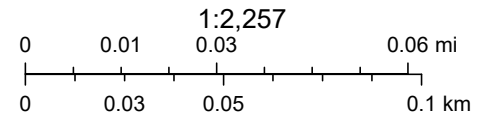

BLM, OCD, New Mexico Tech, OCD, BLM, Sources: Esri, TomTom, Garmin, FAO, NOAA, USGS, © OpenStreetMap contributors, and the GIS User Community, Sources: Esri, Vantor, Airbus DS, USGS, NGA, NASA, CGIAR, N Robinson, NCEAS, NLS, OS, NMA, Geodatastyrelsen, Rijkswaterstaat, GSA,

Released to Imaging: 4/13/2026 3:19:34 PM

ATTACHMENT 5



A product of the National Cooperative Soil Survey, a joint effort of the United States Department of Agriculture and other Federal agencies, State agencies including the Agricultural Experiment Stations, and local participants

Custom Soil Resource Report for Lea County, New Mexico

Tomcat 17 Federal 001



February 4, 2026

Preface

Soil surveys contain information that affects land use planning in survey areas. They highlight soil limitations that affect various land uses and provide information about the properties of the soils in the survey areas. Soil surveys are designed for many different users, including farmers, ranchers, foresters, agronomists, urban planners, community officials, engineers, developers, builders, and home buyers. Also, conservationists, teachers, students, and specialists in recreation, waste disposal, and pollution control can use the surveys to help them understand, protect, or enhance the environment.

Various land use regulations of Federal, State, and local governments may impose special restrictions on land use or land treatment. Soil surveys identify soil properties that are used in making various land use or land treatment decisions. The information is intended to help the land users identify and reduce the effects of soil limitations on various land uses. The landowner or user is responsible for identifying and complying with existing laws and regulations.

Although soil survey information can be used for general farm, local, and wider area planning, onsite investigation is needed to supplement this information in some cases. Examples include soil quality assessments (<http://www.nrcs.usda.gov/wps/portal/nrcs/main/soils/health/>) and certain conservation and engineering applications. For more detailed information, contact your local USDA Service Center (<https://offices.sc.egov.usda.gov/locator/app?agency=nrcs>) or your NRCS State Soil Scientist (http://www.nrcs.usda.gov/wps/portal/nrcs/detail/soils/contactus/?cid=nrcs142p2_053951).

Great differences in soil properties can occur within short distances. Some soils are seasonally wet or subject to flooding. Some are too unstable to be used as a foundation for buildings or roads. Clayey or wet soils are poorly suited to use as septic tank absorption fields. A high water table makes a soil poorly suited to basements or underground installations.

The National Cooperative Soil Survey is a joint effort of the United States Department of Agriculture and other Federal agencies, State agencies including the Agricultural Experiment Stations, and local agencies. The Natural Resources Conservation Service (NRCS) has leadership for the Federal part of the National Cooperative Soil Survey.

Information about soils is updated periodically. Updated information is available through the NRCS Web Soil Survey, the site for official soil survey information.

The U.S. Department of Agriculture (USDA) prohibits discrimination in all its programs and activities on the basis of race, color, national origin, age, disability, and where applicable, sex, marital status, familial status, parental status, religion, sexual orientation, genetic information, political beliefs, reprisal, or because all or a part of an individual's income is derived from any public assistance program. (Not all prohibited bases apply to all programs.) Persons with disabilities who require

alternative means for communication of program information (Braille, large print, audiotape, etc.) should contact USDA's TARGET Center at (202) 720-2600 (voice and TDD). To file a complaint of discrimination, write to USDA, Director, Office of Civil Rights, 1400 Independence Avenue, S.W., Washington, D.C. 20250-9410 or call (800) 795-3272 (voice) or (202) 720-6382 (TDD). USDA is an equal opportunity provider and employer.

Contents

Preface	2
How Soil Surveys Are Made	5
Soil Map	8
Soil Map.....	9
Legend.....	10
Map Unit Legend.....	11
Map Unit Descriptions.....	11
Lea County, New Mexico.....	13
MF—Maljamar and Palomas fine sands, 0 to 3 percent slopes.....	13
PU—Pyote and Maljamar fine sands.....	15
References	17

How Soil Surveys Are Made

Soil surveys are made to provide information about the soils and miscellaneous areas in a specific area. They include a description of the soils and miscellaneous areas and their location on the landscape and tables that show soil properties and limitations affecting various uses. Soil scientists observed the steepness, length, and shape of the slopes; the general pattern of drainage; the kinds of crops and native plants; and the kinds of bedrock. They observed and described many soil profiles. A soil profile is the sequence of natural layers, or horizons, in a soil. The profile extends from the surface down into the unconsolidated material in which the soil formed or from the surface down to bedrock. The unconsolidated material is devoid of roots and other living organisms and has not been changed by other biological activity.

Currently, soils are mapped according to the boundaries of major land resource areas (MLRAs). MLRAs are geographically associated land resource units that share common characteristics related to physiography, geology, climate, water resources, soils, biological resources, and land uses (USDA, 2006). Soil survey areas typically consist of parts of one or more MLRA.

The soils and miscellaneous areas in a survey area occur in an orderly pattern that is related to the geology, landforms, relief, climate, and natural vegetation of the area. Each kind of soil and miscellaneous area is associated with a particular kind of landform or with a segment of the landform. By observing the soils and miscellaneous areas in the survey area and relating their position to specific segments of the landform, a soil scientist develops a concept, or model, of how they were formed. Thus, during mapping, this model enables the soil scientist to predict with a considerable degree of accuracy the kind of soil or miscellaneous area at a specific location on the landscape.

Commonly, individual soils on the landscape merge into one another as their characteristics gradually change. To construct an accurate soil map, however, soil scientists must determine the boundaries between the soils. They can observe only a limited number of soil profiles. Nevertheless, these observations, supplemented by an understanding of the soil-vegetation-landscape relationship, are sufficient to verify predictions of the kinds of soil in an area and to determine the boundaries.

Soil scientists recorded the characteristics of the soil profiles that they studied. They noted soil color, texture, size and shape of soil aggregates, kind and amount of rock fragments, distribution of plant roots, reaction, and other features that enable them to identify soils. After describing the soils in the survey area and determining their properties, the soil scientists assigned the soils to taxonomic classes (units). Taxonomic classes are concepts. Each taxonomic class has a set of soil characteristics with precisely defined limits. The classes are used as a basis for comparison to classify soils systematically. Soil taxonomy, the system of taxonomic classification used in the United States, is based mainly on the kind and character of soil properties and the arrangement of horizons within the profile. After the soil

Custom Soil Resource Report

scientists classified and named the soils in the survey area, they compared the individual soils with similar soils in the same taxonomic class in other areas so that they could confirm data and assemble additional data based on experience and research.

The objective of soil mapping is not to delineate pure map unit components; the objective is to separate the landscape into landforms or landform segments that have similar use and management requirements. Each map unit is defined by a unique combination of soil components and/or miscellaneous areas in predictable proportions. Some components may be highly contrasting to the other components of the map unit. The presence of minor components in a map unit in no way diminishes the usefulness or accuracy of the data. The delineation of such landforms and landform segments on the map provides sufficient information for the development of resource plans. If intensive use of small areas is planned, onsite investigation is needed to define and locate the soils and miscellaneous areas.

Soil scientists make many field observations in the process of producing a soil map. The frequency of observation is dependent upon several factors, including scale of mapping, intensity of mapping, design of map units, complexity of the landscape, and experience of the soil scientist. Observations are made to test and refine the soil-landscape model and predictions and to verify the classification of the soils at specific locations. Once the soil-landscape model is refined, a significantly smaller number of measurements of individual soil properties are made and recorded. These measurements may include field measurements, such as those for color, depth to bedrock, and texture, and laboratory measurements, such as those for content of sand, silt, clay, salt, and other components. Properties of each soil typically vary from one point to another across the landscape.

Observations for map unit components are aggregated to develop ranges of characteristics for the components. The aggregated values are presented. Direct measurements do not exist for every property presented for every map unit component. Values for some properties are estimated from combinations of other properties.

While a soil survey is in progress, samples of some of the soils in the area generally are collected for laboratory analyses and for engineering tests. Soil scientists interpret the data from these analyses and tests as well as the field-observed characteristics and the soil properties to determine the expected behavior of the soils under different uses. Interpretations for all of the soils are field tested through observation of the soils in different uses and under different levels of management. Some interpretations are modified to fit local conditions, and some new interpretations are developed to meet local needs. Data are assembled from other sources, such as research information, production records, and field experience of specialists. For example, data on crop yields under defined levels of management are assembled from farm records and from field or plot experiments on the same kinds of soil.

Predictions about soil behavior are based not only on soil properties but also on such variables as climate and biological activity. Soil conditions are predictable over long periods of time, but they are not predictable from year to year. For example, soil scientists can predict with a fairly high degree of accuracy that a given soil will have a high water table within certain depths in most years, but they cannot predict that a high water table will always be at a specific level in the soil on a specific date.

After soil scientists located and identified the significant natural bodies of soil in the survey area, they drew the boundaries of these bodies on aerial photographs and

Custom Soil Resource Report

identified each as a specific map unit. Aerial photographs show trees, buildings, fields, roads, and rivers, all of which help in locating boundaries accurately.

Soil Map

The soil map section includes the soil map for the defined area of interest, a list of soil map units on the map and extent of each map unit, and cartographic symbols displayed on the map. Also presented are various metadata about data used to produce the map, and a description of each soil map unit.

Custom Soil Resource Report Soil Map



Soil Map may not be valid at this scale.

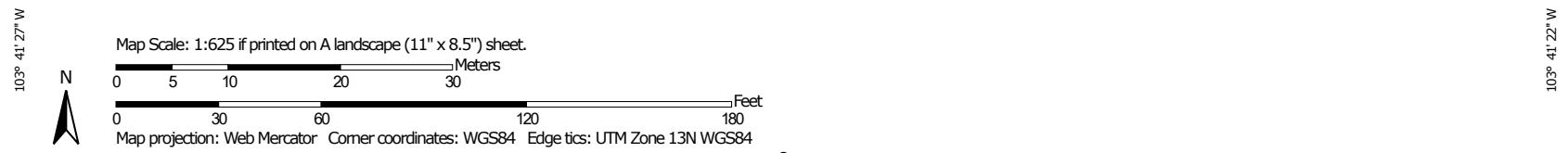

Custom Soil Resource Report

MAP LEGEND

Area of Interest (AOI)

 Area of Interest (AOI)



















Soils





 Soil Map Unit Polygons

 Soil Map Unit Lines

 Soil Map Unit Points

Special Point Features





-  Blowout
-  Borrow Pit
-  Clay Spot
-  Closed Depression
-  Gravel Pit
-  Gravelly Spot
-  Landfill
-  Lava Flow
-  Marsh or swamp
-  Mine or Quarry
-  Miscellaneous Water
-  Perennial Water
-  Rock Outcrop
-  Saline Spot
-  Sandy Spot
-  Severely Eroded Spot
-  Sinkhole
-  Slide or Slip
-  Sodic Spot

-  Spoil Area
-  Stony Spot
-  Very Stony Spot
-  Wet Spot
-  Other
-  Special Line Features

Water Features

 Streams and Canals

Transportation

-  Rails
-  Interstate Highways
-  US Routes
-  Major Roads
-  Local Roads

Background

 Aerial Photography

MAP INFORMATION

The soil surveys that comprise your AOI were mapped at 1:20,000.

Warning: Soil Map may not be valid at this scale.

Enlargement of maps beyond the scale of mapping can cause misunderstanding of the detail of mapping and accuracy of soil line placement. The maps do not show the small areas of contrasting soils that could have been shown at a more detailed scale.

Please rely on the bar scale on each map sheet for map measurements.

Source of Map: Natural Resources Conservation Service
 Web Soil Survey URL:
 Coordinate System: Web Mercator (EPSG:3857)

Maps from the Web Soil Survey are based on the Web Mercator projection, which preserves direction and shape but distorts distance and area. A projection that preserves area, such as the Albers equal-area conic projection, should be used if more accurate calculations of distance or area are required.

This product is generated from the USDA-NRCS certified data as of the version date(s) listed below.

Soil Survey Area: Lea County, New Mexico
 Survey Area Data: Version 22, Sep 9, 2025

Soil map units are labeled (as space allows) for map scales 1:50,000 or larger.

Date(s) aerial images were photographed: Feb 7, 2020—May 12, 2020

The orthophoto or other base map on which the soil lines were compiled and digitized probably differs from the background imagery displayed on these maps. As a result, some minor shifting of map unit boundaries may be evident.

Custom Soil Resource Report

Map Unit Legend

Map Unit Symbol	Map Unit Name	Acres in AOI	Percent of AOI
MF	Maljamar and Palomas fine sands, 0 to 3 percent slopes	0.8	49.2%
PU	Pyote and Maljamar fine sands	0.8	50.8%
Totals for Area of Interest		1.6	100.0%

Map Unit Descriptions

The map units delineated on the detailed soil maps in a soil survey represent the soils or miscellaneous areas in the survey area. The map unit descriptions, along with the maps, can be used to determine the composition and properties of a unit.

A map unit delineation on a soil map represents an area dominated by one or more major kinds of soil or miscellaneous areas. A map unit is identified and named according to the taxonomic classification of the dominant soils. Within a taxonomic class there are precisely defined limits for the properties of the soils. On the landscape, however, the soils are natural phenomena, and they have the characteristic variability of all natural phenomena. Thus, the range of some observed properties may extend beyond the limits defined for a taxonomic class. Areas of soils of a single taxonomic class rarely, if ever, can be mapped without including areas of other taxonomic classes. Consequently, every map unit is made up of the soils or miscellaneous areas for which it is named and some minor components that belong to taxonomic classes other than those of the major soils.

Most minor soils have properties similar to those of the dominant soil or soils in the map unit, and thus they do not affect use and management. These are called noncontrasting, or similar, components. They may or may not be mentioned in a particular map unit description. Other minor components, however, have properties and behavioral characteristics divergent enough to affect use or to require different management. These are called contrasting, or dissimilar, components. They generally are in small areas and could not be mapped separately because of the scale used. Some small areas of strongly contrasting soils or miscellaneous areas are identified by a special symbol on the maps. If included in the database for a given area, the contrasting minor components are identified in the map unit descriptions along with some characteristics of each. A few areas of minor components may not have been observed, and consequently they are not mentioned in the descriptions, especially where the pattern was so complex that it was impractical to make enough observations to identify all the soils and miscellaneous areas on the landscape.

The presence of minor components in a map unit in no way diminishes the usefulness or accuracy of the data. The objective of mapping is not to delineate pure taxonomic classes but rather to separate the landscape into landforms or landform segments that have similar use and management requirements. The delineation of such segments on the map provides sufficient information for the development of resource plans. If intensive use of small areas is planned, however,

Custom Soil Resource Report

onsite investigation is needed to define and locate the soils and miscellaneous areas.

An identifying symbol precedes the map unit name in the map unit descriptions. Each description includes general facts about the unit and gives important soil properties and qualities.

Soils that have profiles that are almost alike make up a *soil series*. Except for differences in texture of the surface layer, all the soils of a series have major horizons that are similar in composition, thickness, and arrangement.

Soils of one series can differ in texture of the surface layer, slope, stoniness, salinity, degree of erosion, and other characteristics that affect their use. On the basis of such differences, a soil series is divided into *soil phases*. Most of the areas shown on the detailed soil maps are phases of soil series. The name of a soil phase commonly indicates a feature that affects use or management. For example, Alpha silt loam, 0 to 2 percent slopes, is a phase of the Alpha series.

Some map units are made up of two or more major soils or miscellaneous areas. These map units are complexes, associations, or undifferentiated groups.

A *complex* consists of two or more soils or miscellaneous areas in such an intricate pattern or in such small areas that they cannot be shown separately on the maps. The pattern and proportion of the soils or miscellaneous areas are somewhat similar in all areas. Alpha-Beta complex, 0 to 6 percent slopes, is an example.

An *association* is made up of two or more geographically associated soils or miscellaneous areas that are shown as one unit on the maps. Because of present or anticipated uses of the map units in the survey area, it was not considered practical or necessary to map the soils or miscellaneous areas separately. The pattern and relative proportion of the soils or miscellaneous areas are somewhat similar. Alpha-Beta association, 0 to 2 percent slopes, is an example.

An *undifferentiated group* is made up of two or more soils or miscellaneous areas that could be mapped individually but are mapped as one unit because similar interpretations can be made for use and management. The pattern and proportion of the soils or miscellaneous areas in a mapped area are not uniform. An area can be made up of only one of the major soils or miscellaneous areas, or it can be made up of all of them. Alpha and Beta soils, 0 to 2 percent slopes, is an example.

Some surveys include *miscellaneous areas*. Such areas have little or no soil material and support little or no vegetation. Rock outcrop is an example.

Custom Soil Resource Report

Lea County, New Mexico**MF—Maljamar and Palomas fine sands, 0 to 3 percent slopes****Map Unit Setting**

National map unit symbol: dmqb
Landscape: Uplands
Elevation: 3,000 to 3,900 feet
Mean annual precipitation: 10 to 15 inches
Mean annual air temperature: 60 to 62 degrees F
Frost-free period: 190 to 205 days
Farmland classification: Farmland of statewide importance

Map Unit Composition

Maljamar and similar soils: 46 percent
Palomas and similar soils: 44 percent
Minor components: 10 percent
Estimates are based on observations, descriptions, and transects of the mapunit.

Description of Maljamar**Setting**

Landscape: Uplands
Landform: Plains
Landform position (three-dimensional): Rise
Down-slope shape: Linear
Across-slope shape: Linear
Parent material: Sandy eolian deposits derived from sedimentary rock

Typical profile

A - 0 to 24 inches: fine sand
Bt - 24 to 50 inches: sandy clay loam
Bkm - 50 to 60 inches: cemented material

Properties and qualities

Slope: 0 to 3 percent
Depth to restrictive feature: 40 to 60 inches to petrocalcic
Drainage class: Well drained
Runoff class: Very low
Capacity of the most limiting layer to transmit water (Ksat): Very low to moderately low (0.00 to 0.06 in/hr)
Depth to water table: More than 80 inches
Frequency of flooding: None
Frequency of ponding: None
Calcium carbonate, maximum content: 5 percent
Maximum salinity: Nonsaline to very slightly saline (0.0 to 2.0 mmhos/cm)
Sodium adsorption ratio, maximum: 2.0
Available water supply, 0 to 60 inches: Low (about 5.6 inches)

Interpretive groups

Land capability classification (irrigated): 7e
Land capability classification (nonirrigated): 7e
Hydrologic Soil Group: B
Ecological site: R070BD003NM - Loamy Sand
Hydric soil rating: No

Custom Soil Resource Report

Description of Palomas**Setting**

Landscape: Uplands
Landform: Plains
Landform position (three-dimensional): Rise
Down-slope shape: Linear
Across-slope shape: Linear
Parent material: Alluvium derived from sandstone

Typical profile

A - 0 to 16 inches: fine sand
Bt - 16 to 60 inches: sandy clay loam
Bk - 60 to 66 inches: sandy loam

Properties and qualities

Slope: 0 to 3 percent
Depth to restrictive feature: More than 80 inches
Drainage class: Well drained
Runoff class: Low
Capacity of the most limiting layer to transmit water (Ksat): Moderately high to high (0.60 to 2.00 in/hr)
Depth to water table: More than 80 inches
Frequency of flooding: None
Frequency of ponding: None
Calcium carbonate, maximum content: 45 percent
Gypsum, maximum content: 1 percent
Maximum salinity: Nonsaline to very slightly saline (0.0 to 2.0 mmhos/cm)
Sodium adsorption ratio, maximum: 2.0
Available water supply, 0 to 60 inches: Moderate (about 7.5 inches)

Interpretive groups

Land capability classification (irrigated): None specified
Land capability classification (nonirrigated): 7e
Hydrologic Soil Group: B
Ecological site: R070BD003NM - Loamy Sand
Hydric soil rating: No

Minor Components**Kermit**

Percent of map unit: 5 percent
Ecological site: R070BC022NM - Sandhills
Hydric soil rating: No

Wink

Percent of map unit: 5 percent
Ecological site: R070BD003NM - Loamy Sand
Hydric soil rating: No

Custom Soil Resource Report

PU—Pyote and Maljamar fine sands**Map Unit Setting**

National map unit symbol: dmqq
Landscape: Uplands
Elevation: 3,000 to 3,900 feet
Mean annual precipitation: 10 to 12 inches
Mean annual air temperature: 60 to 62 degrees F
Frost-free period: 190 to 205 days
Farmland classification: Not prime farmland

Map Unit Composition

Pyote and similar soils: 46 percent
Maljamar and similar soils: 44 percent
Minor components: 10 percent
Estimates are based on observations, descriptions, and transects of the mapunit.

Description of Pyote**Setting**

Landscape: Uplands
Landform: Plains
Landform position (three-dimensional): Rise
Down-slope shape: Linear
Across-slope shape: Linear
Parent material: Sandy eolian deposits derived from sedimentary rock

Typical profile

A - 0 to 30 inches: fine sand
Bt - 30 to 60 inches: fine sandy loam

Properties and qualities

Slope: 0 to 3 percent
Depth to restrictive feature: More than 80 inches
Drainage class: Well drained
Runoff class: Negligible
Capacity of the most limiting layer to transmit water (Ksat): High (2.00 to 6.00 in/hr)
Depth to water table: More than 80 inches
Frequency of flooding: None
Frequency of ponding: None
Calcium carbonate, maximum content: 5 percent
Gypsum, maximum content: 1 percent
Maximum salinity: Nonsaline to very slightly saline (0.0 to 2.0 mmhos/cm)
Sodium adsorption ratio, maximum: 2.0
Available water supply, 0 to 60 inches: Low (about 5.1 inches)

Interpretive groups

Land capability classification (irrigated): 6e

Custom Soil Resource Report

Land capability classification (nonirrigated): 7s
Hydrologic Soil Group: A
Ecological site: R070BD003NM - Loamy Sand
Hydric soil rating: No

Description of Maljamar**Setting**

Landscape: Uplands
Landform: Plains
Landform position (three-dimensional): Rise
Down-slope shape: Linear
Across-slope shape: Linear
Parent material: Sandy eolian deposits derived from sedimentary rock

Typical profile

A - 0 to 24 inches: fine sand
Bt - 24 to 50 inches: sandy clay loam
Bkm - 50 to 60 inches: cemented material

Properties and qualities

Slope: 0 to 3 percent
Depth to restrictive feature: 40 to 60 inches to petrocalcic
Drainage class: Well drained
Runoff class: Very low
Capacity of the most limiting layer to transmit water (Ksat): Very low to moderately low (0.00 to 0.06 in/hr)
Depth to water table: More than 80 inches
Frequency of flooding: None
Frequency of ponding: None
Calcium carbonate, maximum content: 5 percent
Gypsum, maximum content: 1 percent
Maximum salinity: Nonsaline to very slightly saline (0.0 to 2.0 mmhos/cm)
Sodium adsorption ratio, maximum: 2.0
Available water supply, 0 to 60 inches: Low (about 5.6 inches)

Interpretive groups

Land capability classification (irrigated): 6e
Land capability classification (nonirrigated): 7e
Hydrologic Soil Group: B
Ecological site: R070BD003NM - Loamy Sand
Hydric soil rating: No

Minor Components**Kermit**

Percent of map unit: 10 percent
Ecological site: R070BC022NM - Sandhills
Hydric soil rating: No

References

- American Association of State Highway and Transportation Officials (AASHTO). 2004. Standard specifications for transportation materials and methods of sampling and testing. 24th edition.
- American Society for Testing and Materials (ASTM). 2005. Standard classification of soils for engineering purposes. ASTM Standard D2487-00.
- Cowardin, L.M., V. Carter, F.C. Golet, and E.T. LaRoe. 1979. Classification of wetlands and deep-water habitats of the United States. U.S. Fish and Wildlife Service FWS/OBS-79/31.
- Federal Register. July 13, 1994. Changes in hydric soils of the United States.
- Federal Register. September 18, 2002. Hydric soils of the United States.
- Hurt, G.W., and L.M. Vasilas, editors. Version 6.0, 2006. Field indicators of hydric soils in the United States.
- National Research Council. 1995. Wetlands: Characteristics and boundaries.
- Soil Survey Division Staff. 1993. Soil survey manual. Soil Conservation Service. U.S. Department of Agriculture Handbook 18. http://www.nrcs.usda.gov/wps/portal/nrcs/detail/national/soils/?cid=nrcs142p2_054262
- Soil Survey Staff. 1999. Soil taxonomy: A basic system of soil classification for making and interpreting soil surveys. 2nd edition. Natural Resources Conservation Service, U.S. Department of Agriculture Handbook 436. http://www.nrcs.usda.gov/wps/portal/nrcs/detail/national/soils/?cid=nrcs142p2_053577
- Soil Survey Staff. 2010. Keys to soil taxonomy. 11th edition. U.S. Department of Agriculture, Natural Resources Conservation Service. http://www.nrcs.usda.gov/wps/portal/nrcs/detail/national/soils/?cid=nrcs142p2_053580
- Tiner, R.W., Jr. 1985. Wetlands of Delaware. U.S. Fish and Wildlife Service and Delaware Department of Natural Resources and Environmental Control, Wetlands Section.
- United States Army Corps of Engineers, Environmental Laboratory. 1987. Corps of Engineers wetlands delineation manual. Waterways Experiment Station Technical Report Y-87-1.
- United States Department of Agriculture, Natural Resources Conservation Service. National forestry manual. http://www.nrcs.usda.gov/wps/portal/nrcs/detail/soils/home/?cid=nrcs142p2_053374
- United States Department of Agriculture, Natural Resources Conservation Service. National range and pasture handbook. <http://www.nrcs.usda.gov/wps/portal/nrcs/detail/national/landuse/rangepasture/?cid=stelprdb1043084>

Custom Soil Resource Report

United States Department of Agriculture, Natural Resources Conservation Service. National soil survey handbook, title 430-VI. http://www.nrcs.usda.gov/wps/portal/nrcs/detail/soils/scientists/?cid=nrcs142p2_054242

United States Department of Agriculture, Natural Resources Conservation Service. 2006. Land resource regions and major land resource areas of the United States, the Caribbean, and the Pacific Basin. U.S. Department of Agriculture Handbook 296. http://www.nrcs.usda.gov/wps/portal/nrcs/detail/national/soils/?cid=nrcs142p2_053624



United States Department of Agriculture, Soil Conservation Service. 1961. Land capability classification. U.S. Department of Agriculture Handbook 210. http://www.nrcs.usda.gov/Internet/FSE_DOCUMENTS/nrcs142p2_052290.pdf

ATTACHMENT 6

Tomcat 17 Federal 001

nAPP2517929421

Legend

-  Circle Measure
-  Site

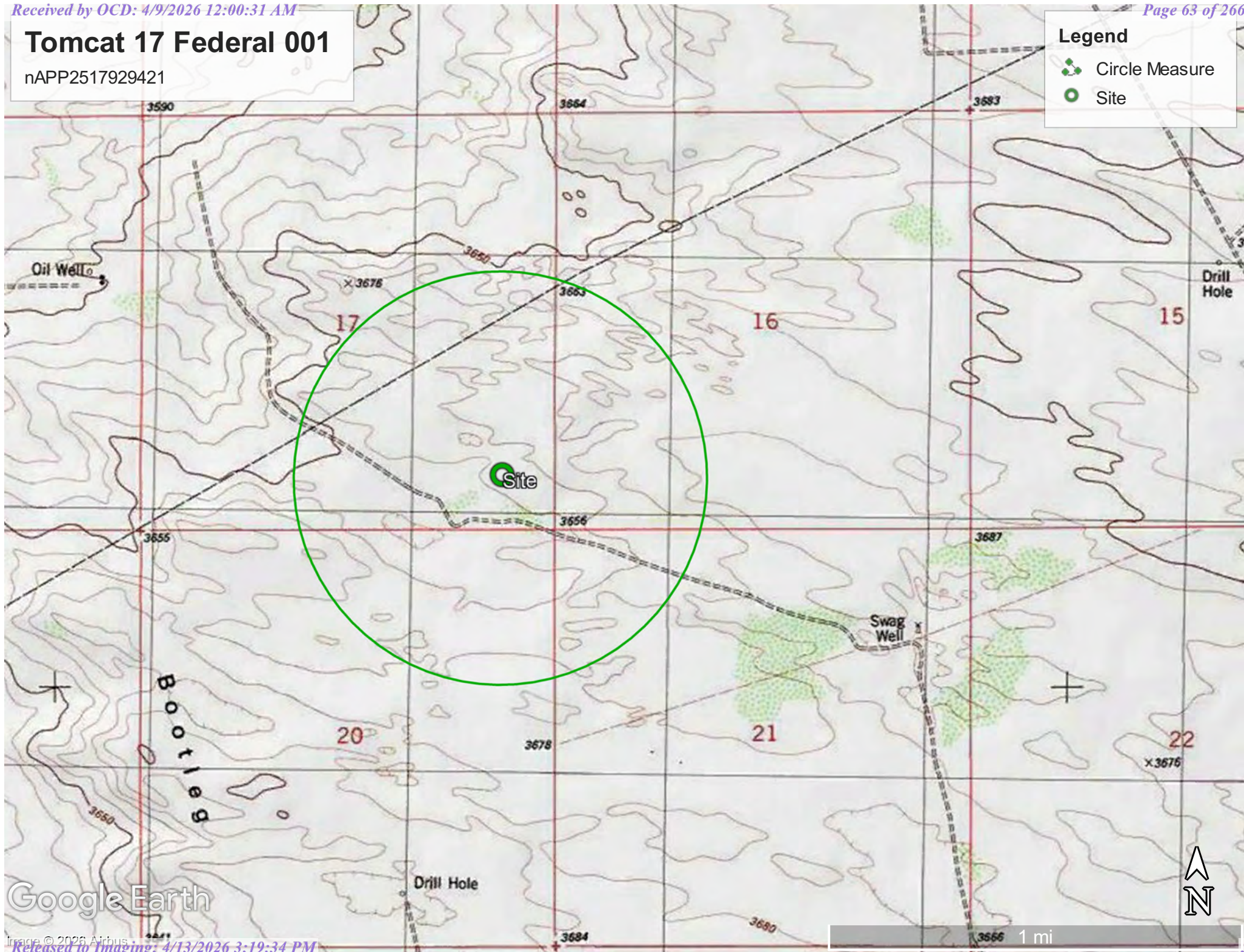



Google Earth

ATTACHMENT 7

Tomcat 17 Federal 001
nAPP2517929421

Legend

-  Circle Measure
-  Site

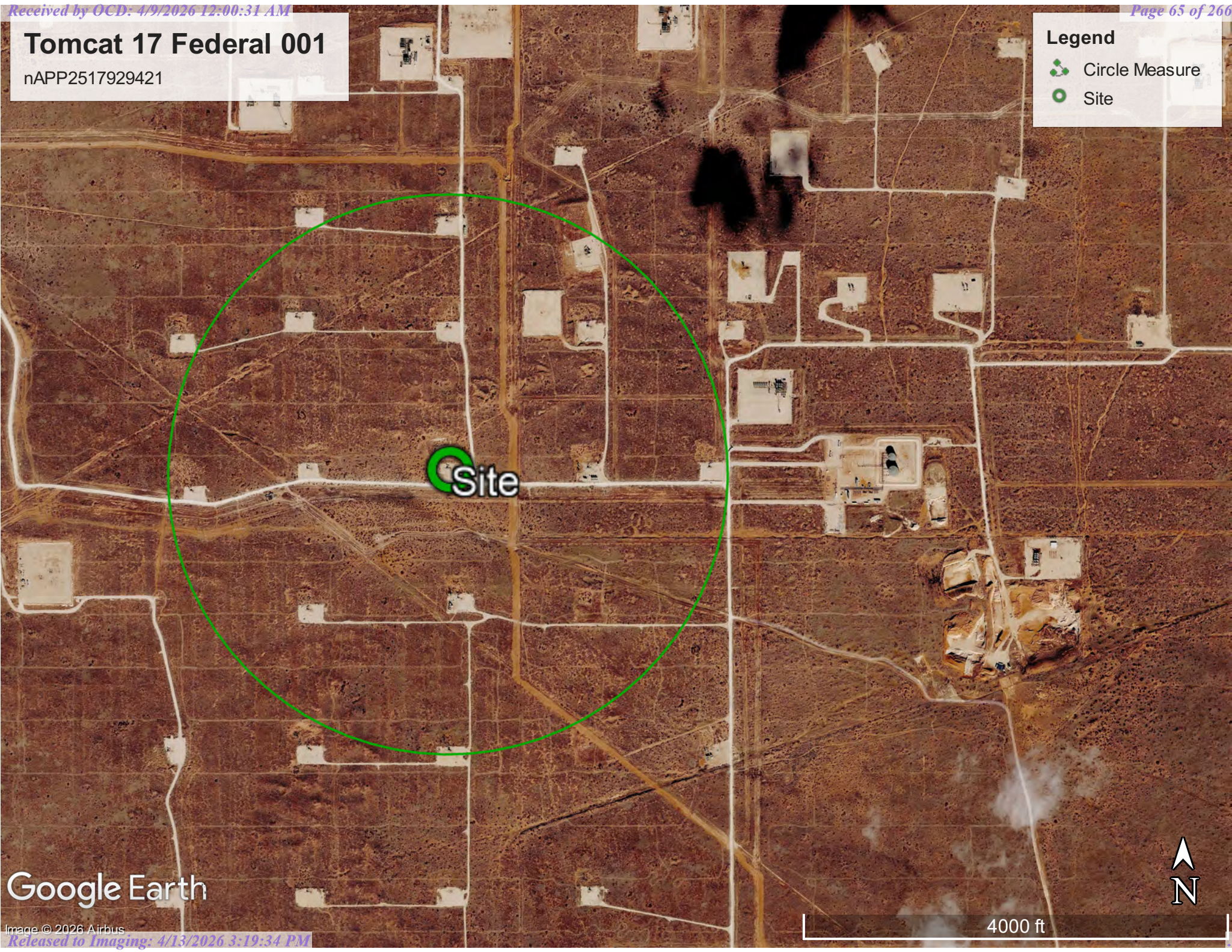

Google Earth



ATTACHMENT 8



OWL Landfill Services, LLC
DBA: Northern Delaware Basin Landfill
3889 Maple Ave. Suite 300
Dallas, TX 75219
505.231.1212
ar@ndblandfill.com

COMPANY MAN: [Signature]
(Authorized Agent's Printed Name and Title)
SIGNATURE: _____
COMPANY MAN EMAIL: _____
COMPANY MAN PHONE: 302.6859

MANIFEST # of 266
0389710

COMPANY NAME: Amor Landfill/Comm
LEASE: Joint Use of Land CO2 Engineering
AFE #: 113 API: 20-005-3440
RIG NAME: 113 WELL #: 101
STATE & COUNTY ORIGIN: Sed County, New Mexico

DATE: 2/15/2026
PHONE: 405.209.6859
QUANTITY: _____ BBLs
90 YARDS

Waste Description (check only one box)	<input checked="" type="checkbox"/> RCRA Exempt	<input type="checkbox"/> RCRA Non-Exempt
<input type="checkbox"/> Water Based Cuttings (DRY)	<input type="checkbox"/> Water Based Cuttings (WET)	<input checked="" type="checkbox"/> Contaminated Soil
<input type="checkbox"/> Oil Based Cuttings (DRY)	<input type="checkbox"/> Oil Based Cuttings (WET)	<input type="checkbox"/> Injectable Fluids
<input type="checkbox"/> Oil Base Mud	<input type="checkbox"/> Water Base Mud	<input type="checkbox"/> Muds w/Cement
<input type="checkbox"/> Rig Trash	<input type="checkbox"/> Pit Liners	<input type="checkbox"/> Tank Bottoms
<input type="checkbox"/> Other: _____	Authorize Washout? <input type="checkbox"/> Yes <input checked="" type="checkbox"/> No	

I hereby certify that according to the Resource Conservation and Recovery Act (RCRA) and the US Environmental Protection Agency's July 1988 regulatory determination, the above described waste load is (Check the appropriate classification)

RCRA EXEMPT: Oilfield wastes generated from oil and gas exploration and production operations and are not mixed with non-exempt waste (NDBL Accepts certifications on a per load basis only)

RCRA NON-EXEMPT: Oilfield waste which is non-hazardous that does not exceed the minimum standards for waste hazardous by characteristics established in RCRA regulations, 40 CFR 261.21-261.24, or listed hazardous waste as defined by 40 CFR, part 261, subpart D, as amended. The following documentation demonstrating the waste as non-hazardous is attached. (Check the appropriate items as provided)

SDS Information RCRA Hazardous Waste Analysis Process Knowledge Other (Provide Description Below)

EMERGENCY NON-OILFIELD: Emergency non-hazardous, non-oilfield waste that has been ordered by the Department of Public Safety (the order, documentation of non-hazardous waste determination and a description of that waste must accompany this form)

(Print) Authorized Agent's Name Ryan Gleason Date 2/15/2026 Signature _____

TO BE COMPLETED BY THE TRANSPORTER WHILE THE GENERATOR IS PRESENT

COMPANY NAME: MM Trucking YARD #: _____ WHP #: _____ TRUCK #: _____
ADDRESS: _____ TICKET #: _____ ROLL OFF BIN#: _____ TRAILER #: _____
DATE RECEIVED: 2/15/2026 TIME RECEIVED: 9:45 AM PM
DISPATCHER NAME: _____ DISPATCHER PHONE #: 757-9674

The following statement must be signed by the truck driver prior to unloading at disposal facility:
"I CERTIFY THAT NO OTHER MATERIAL HAS BEEN PLACED IN THIS VESSEL SINCE LOADING OF MATERIAL DESCRIBED IN PART 1 ABOVE."

DRIVER: [Signature] DRIVER'S SIGNATURE: [Signature]
(Driver's Name Printed)
I, (TRANSPORTER), CERTIFY THAT THE INFORMATION GIVEN ON THIS MANIFEST IS TRUE AND ACCURATE TO THE BEST OF MY KNOWLEDGE

TO BE COMPLETED BY OWL LANDFILL EMPLOYEES

FACILITY RECEIVED AT (Check One):
 Northern Delaware Basin Landfill
2029 W. NM Highway 128 | Jal, New Mexico 88252

DATE: 2/15/2026 TIME IN: 4:54 AM/PM
TIME OUT: _____ AM/PM

WASHOUT BY: _____
WASHOUT TIME IN: _____ TIME OUT: _____

ACCEPTANCE TESTING: [Signature]
NORM TESTING: [Signature]
(Less than 50 MCR)

H₂O S 376480
Gallon Test: _____

SERVICE NOTES:
This is to certify that: _____ Employee (Printed Name) _____
has received the above indicated waste, waste has passed all acceptances testing of this facility and the waste has been disposed of in an authorized manner at a permitted site.

EMPLOYEE SIGNATURE: _____

Part 1 - Generator

Part 2 - Transporter

Part 3 - Disposal Facility



OWL Landfill Services, LLC
 DBA: Northern Delaware Basin Landfill
 3889 Maple Ave. Suite 300
 Dallas, TX 75219
 505.231.1212
 ar@ndblandfill.com

COMPANY MAN: [Signature]
 (Authorized Agent's Printed Name and Title)
 SIGNATURE: [Signature]
 COMPANY MAN EMAIL: [Email]
 COMPANY MAN PHONE: 405.200.1859

MANIFEST #
0389709

Part 1 - Generator

COMPANY NAME: Harold T. Roberts
 LEASE: Township of Federal O&G
 AFE #: 100 API: 20-045-01190
 RIG NAME: L.R. WELL #: 101
 STATE & COUNTY ORIGIN: New Mexico

DATE: 4/5/20
 PHONE: 405.200.1859
 QUANTITY: 20 BBLs YARDS

Waste Description (check only one box)	<input checked="" type="checkbox"/> RCRA Exempt	<input type="checkbox"/> RCRA Non-Exempt
<input type="checkbox"/> Water Based Cuttings (DRY) <input type="checkbox"/> Water Based Cuttings (WET) <input type="checkbox"/> Oil Based Cuttings (DRY) <input type="checkbox"/> Oil Based Cuttings (WET) <input type="checkbox"/> Oil Base Mud <input type="checkbox"/> Water Base Mud <input type="checkbox"/> Rig Trash <input type="checkbox"/> Pit Liners <input type="checkbox"/> Other: _____	<input checked="" type="checkbox"/> Contaminated Soil <input type="checkbox"/> Injectable Fluids <input type="checkbox"/> Muds w/Cement	<input type="checkbox"/> Produced Sands <input type="checkbox"/> Non-Injectable Fluids <input type="checkbox"/> Tank Bottoms
Authorize Washout? <input type="checkbox"/> Yes <input checked="" type="checkbox"/> No		

I hereby certify that according to the Resource Conservation and Recovery Act (RCRA) and the US Environmental Protection Agency's July 1988 regulatory determination, the above described waste load is (Check the appropriate classification)

RCRA EXEMPT: Oilfield wastes generated from oil and gas exploration and production operations and are not mixed with non-exempt waste (NDBL Accepts certifications on a per load basis only)

RCRA NON-EXEMPT: Oilfield waste which is non-hazardous that does not exceed the minimum standards for waste hazardous by characteristics established in RCRA regulations, 40 CFR 261.21-261.24, or listed hazardous waste as defined by 40 CFR, part 261, subpart D, as amended. The following documentation demonstrating the waste as non-hazardous is attached. (Check the appropriate items as provided)

SDS Information RCRA Hazardous Waste Analysis Process Knowledge Other (Provide Description Below)

EMERGENCY NON-OILFIELD: Emergency non-hazardous, non-oilfield waste that has been ordered by the Department of Public Safety (the order, documentation of non-hazardous waste determination and a description of that waste must accompany this form)

(Print) Authorized Agent's Name: _____ Date: 4/5/20 Signature: [Signature]

Part 2 - Transporter

TO BE COMPLETED BY THE TRANSPORTER WHILE THE GENERATOR IS PRESENT

COMPANY NAME: J.M. Mohr Trucking YARD #: 200 WHP #: _____ TRUCK #: _____
 ADDRESS: _____ TICKET #: _____ ROLL OFF BIN#: _____ TRAILER #: _____
 DATE RECEIVED: 4/5/20 TIME RECEIVED: 1:29 AM PM DISPATCHER NAME: [Signature] DISPATCHER PHONE #: 758-1000

The following statement must be signed by the truck driver prior to unloading at disposal facility:
 "I CERTIFY THAT NO OTHER MATERIAL HAS BEEN PLACED IN THIS VESSEL SINCE LOADING OF MATERIAL DESCRIBED IN PART 1 ABOVE."
 DRIVER: [Signature] DRIVER'S SIGNATURE: [Signature]
 (Driver's Name Printed)
 I, (TRANSPORTER), CERTIFY THAT THE INFORMATION GIVEN ON THIS MANIFEST IS TRUE AND ACCURATE TO THE BEST OF MY KNOWLEDGE

Part 3 - Disposal Facility

TO BE COMPLETED BY OWL LANDFILL EMPLOYEES

FACILITY RECEIVED AT (Check One):
 Northern Delaware Basin Landfill
 2029 W. NM Highway 128 | Jal, New Mexico 88252

DATE: 4/5/20 TIME IN: 2:27 AM/PM
 TIME OUT: _____ AM/PM

WASHOUT BY: _____ WASHOUT TIME IN: _____ TIME OUT: _____

NORM TESTING (Less than 50 MCR)

H₂O S _____

Gallon Test: _____

SERVICE NOTES: This is to certify that: _____ Employee (Printed Name) _____ has received the above indicated waste, waste has passed all acceptance testing of this facility and the waste has been disposed of in an authorized manner at a permitted site.

EMPLOYEE SIGNATURE: [Signature]

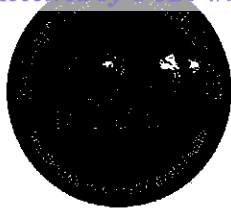

OWL Landfill Services, LLC
 DBA: Northern Delaware Basin Landfill
 3889 Maple Ave. Suite 300
 Dallas, TX 75219
 505.231.1212
 ar@ndblandfill.com

COMPANY MAN: John Gleason
 (Authorized Agent's Printed Name and Title)
 SIGNATURE: _____
 COMPANY MAN EMAIL: John.Gleason@owl.com
 COMPANY MAN PHONE: 405.207.6859

MANIFEST #
0389708

COMPANY NAME: Howard Petroleum (Comm)
 LEASE: Tomcat #1 Field 661 Emergency
 AFE #: 14 API: 5015-34690
 RIG NAME: 101 WELL #: 101
 STATE & COUNTY ORIGIN: ND New Mexico

DATE: 4/7/2026
 PHONE: 405.207.6859
 QUANTITY: _____ BBLs
20 YARDS

Part 1 - Generator

Waste Description (check only one box)		<input checked="" type="checkbox"/> RCRA Exempt	<input type="checkbox"/> RCRA Non-Exempt
<input type="checkbox"/> Water Based Cuttings (DRY)	<input type="checkbox"/> Water Based Cuttings (WET)	<input checked="" type="checkbox"/> Contaminated Soil	<input type="checkbox"/> Produced Sands
<input type="checkbox"/> Oil Based Cuttings (DRY)	<input type="checkbox"/> Oil Based Cuttings (WET)	<input type="checkbox"/> Injectable Fluids	<input type="checkbox"/> Non-Injectable Fluids
<input type="checkbox"/> Oil Base Mud	<input type="checkbox"/> Water Base Mud	<input type="checkbox"/> Muds w/Cement	<input type="checkbox"/> Tank Bottoms
<input type="checkbox"/> Rig Trash	<input type="checkbox"/> Pit Liners	Authorize Washout? <input type="checkbox"/> Yes <input checked="" type="checkbox"/> No	
<input type="checkbox"/> Other: _____			

I hereby certify that according to the Resource Conservation and Recovery Act (RCRA) and the US Environmental Protection Agency's July 1988 regulatory determination, the above described waste load is (Check the appropriate classification)

RCRA EXEMPT: Oilfield wastes generated from oil and gas exploration and production operations and are not mixed with non-exempt waste (NDBL Accepts certifications on a per load basis only)

RCRA NON-EXEMPT: Oilfield waste which is non-hazardous that does not exceed the minimum standards for waste hazardous by characteristics established in RCRA regulations, 40 CFR 261.21-261.24, or listed hazardous waste as defined by 40 CFR, part 261, subpart D, as amended. The following documentation demonstrating the waste as non-hazardous is attached. (Check the appropriate items as provided)

SDS Information RCRA Hazardous Waste Analysis Process Knowledge Other (Provide Description Below)

EMERGENCY NON-OILFIELD: Emergency non-hazardous, non-oilfield waste that has been ordered by the Department of Public Safety (the order, documentation of non-hazardous waste determination and a description of that waste must accompany this form)

(Print) Authorized Agent's Name: John Gleason Date: 4/7/2026 Signature: _____

Part 2 - Transporter

TO BE COMPLETED BY THE TRANSPORTER WHILE THE GENERATOR IS PRESENT

COMPANY NAME: MM Trucking YARD #: 20 WHP #: _____ TRUCK #: 101
 ADDRESS: _____ TICKET #: _____ ROLL OFF BIN #: _____ TRAILER #: 501
 DATE RECEIVED: 4/7/2026 TIME RECEIVED: 1:01 AM PM DISPATCHER NAME: _____ DISPATCHER PHONE #: 754-1111

The following statement must be signed by the truck driver prior to unloading at disposal facility:
 "I CERTIFY THAT NO OTHER MATERIAL HAS BEEN PLACED IN THIS VESSEL SINCE LOADING OF MATERIAL DESCRIBED IN PART 1 ABOVE."

DRIVER: John Gleason DRIVER'S SIGNATURE: _____
 (Driver's Name Printed)
 I, (TRANSPORTER), CERTIFY THAT THE INFORMATION GIVEN ON THIS MANIFEST IS TRUE AND ACCURATE TO THE BEST OF MY KNOWLEDGE

Part 3 - Disposal Facility

TO BE COMPLETED BY OWL LANDFILL EMPLOYEES

FACILITY RECEIVED AT (Check One): Northern Delaware Basin Landfill
 2029 W. NM Highway 128 | Jal, New Mexico 88252

DATE: 4/7/2026 TIME IN: 17:03 AM / PM
 TIME OUT: _____ AM / PM

WASHOUT BY: _____
 WASHOUT TIME IN: _____ TIME OUT: _____

ACCEPTANCE TESTING: _____
 NORM TESTING: (Less than 50 MCR)
 H₂O S: _____
 Gallon Test: _____

SERVICE NOTES: This is to certify that: _____ Employee (Printed Name)
 _____ has received the above indicated waste, waste has passed all acceptance testing of this facility and the waste has been disposed of in an authorized manner at a permitted site.

EMPLOYEE SIGNATURE: _____

OWL Landfill Services, LLC
DBA: Northern Delaware Basin Landfill
3889 Maple Ave. Suite 300
Dallas, TX 75219
505.231.1212
ar@ndblandfill.com

COMPANY MAN: _____
(Authorized Agent's Printed Name and Title)
SIGNATURE: _____
COMPANY MAN EMAIL: _____
COMPANY MAN PHONE: 405 204 6550

MANIFEST #
0389707

Part 1 - Generator

COMPANY NAME: Harvard Petroleum / Comm
LEASE: TOMCAT 17 Federal COJ Engineering
AFE #: N/A API: 30-085-74190
RIG NAME: N/A WELL #: 1
STATE & COUNTY ORIGIN: 284 County, New Mexico

DATE: 3/5/2026
PHONE: 405 204 6550
QUANTITY: _____ BBLs
80 YARDS

Waste Description (check only one box)	<input checked="" type="checkbox"/> RCRA Exempt	<input type="checkbox"/> RCRA Non-Exempt
<input type="checkbox"/> Water Based Cuttings (DRY) <input type="checkbox"/> Water Based Cuttings (WET) <input type="checkbox"/> Oil Based Cuttings (DRY) <input type="checkbox"/> Oil Based Cuttings (WET) <input type="checkbox"/> Oil Base Mud <input type="checkbox"/> Water Base Mud <input type="checkbox"/> Rig Trash <input type="checkbox"/> Pit Liners <input type="checkbox"/> Other: _____	<input checked="" type="checkbox"/> Contaminated Soil <input type="checkbox"/> Injectable Fluids <input type="checkbox"/> Muds w/Cement	<input type="checkbox"/> Produced Sands <input type="checkbox"/> Non-Injectable Fluids <input type="checkbox"/> Tank Bottoms
Authorize Washout? <input type="checkbox"/> Yes <input checked="" type="checkbox"/> No		

I hereby certify that according to the Resource Conservation and Recovery Act (RCRA) and the US Environmental Protection Agency's July 1988 regulatory determination, the above described waste load is (Check the appropriate classification)

RCRA EXEMPT: Oilfield wastes generated from oil and gas exploration and production operations and are not mixed with non-exempt waste (NDBL Accepts certifications on a per load basis only)

RCRA NON-EXEMPT: Oilfield waste which is non-hazardous that does not exceed the minimum standards for waste hazardous by characteristics established in RCRA regulations, 40 CFR 261.21-261.24, or listed hazardous waste as defined by 40 CFR, part 261, subpart D, as amended. The following documentation demonstrating the waste as non-hazardous is attached. (Check the appropriate items as provided)

SDS Information RCRA Hazardous Waste Analysis Process Knowledge Other (Provide Description Below)

EMERGENCY NON-OILFIELD: Emergency non-hazardous, non-oilfield waste that has been ordered by the Department of Public Safety (the order, documentation of non-hazardous waste determination and a description of that waste must accompany this form)

(Print) Authorized Agent's Name: Joe Gomez Date: 3/5/2026 Signature: _____

Part 2 - Transporter

TO BE COMPLETED BY THE WREATER WHILE THE GENERATOR IS PRESENT

COMPANY NAME: MM Life Trucking YARD #: 20 WHP #: _____ TRUCK #: 7-01
 ADDRESS: _____ TICKET #: _____ ROLL OFF BIN #: _____ TRAILER #: 101
 DATE RECEIVED: 2/10/26 TIME RECEIVED: 09:16 AM PM DISPATCHER NAME: Jameson F. ... DISPATCHER PHONE #: 573 2980

The following statement must be signed by the truck driver prior to unloading at disposal facility:
 "I CERTIFY THAT NO OTHER MATERIAL HAS BEEN PLACED IN THIS VESSEL SINCE LOADING OF MATERIAL DESCRIBED IN PART 1 ABOVE."
 DRIVER: Jameson F. ... DRIVER'S SIGNATURE: _____
 (Driver's Name Printed)
 I, (TRANSPORTER), CERTIFY THAT THE INFORMATION GIVEN ON THIS MANIFEST IS TRUE AND ACCURATE TO THE BEST OF MY KNOWLEDGE

Part 3 - Disposal Facility

TO BE COMPLETED BY OWL LANDFILL EMPLOYEES

FACILITY RECEIVED AT (Check One):
 Northern Delaware Basin Landfill
 2029 W. NM Highway 128 | Jal, New Mexico 88252

DATE: 2/5/26 TIME IN: 9:28 AM / PM
 TIME OUT: _____ AM / PM

WASHOUT BY: _____
 WASHOUT: _____ TIME IN: _____ TIME OUT: _____

H₂O S: _____
 (Less than 50 MCR)

Gallon Test: _____

376382

SERVICE NOTES:
 This is to certify that: _____ Employee (Printed Name)
 _____ has received the above indicated waste, waste has passed all acceptances testing of this facility and the waste has been disposed of in an authorized manner at a permitted site.

OWL Landfill Services, LLC
 DBA: Northern Delaware Basin Landfill
 3889 Maple Ave. Suite 300
 Dallas, TX 75219
 505.231.1212
 ar@ndblandfill.com

COMPANY MAN: _____
 (Authorized Agent's Printed Name and Title)
 SIGNATURE: _____
 COMPANY MAN EMAIL: _____
 COMPANY MAN PHONE: _____

MANIFEST # of 206
0389714

COMPANY NAME: Harold P. ... / ...
 LEASE: ...
 AFE #: ... API: ...
 RIG NAME: ... WELL #: ...
 STATE & COUNTY ORIGIN: ...

DATE: ...
 PHONE: ...
 QUANTITY: _____ BBLs
 _____ YARDS

Waste Description (check only one box)	<input checked="" type="checkbox"/> RCRA Exempt	<input type="checkbox"/> RCRA Non-Exempt
<input type="checkbox"/> Water Based Cuttings (DRY) <input type="checkbox"/> Water Based Cuttings (WET) <input type="checkbox"/> Oil Based Cuttings (DRY) <input type="checkbox"/> Oil Based Cuttings (WET) <input type="checkbox"/> Oil Base Mud <input type="checkbox"/> Water Base Mud <input type="checkbox"/> Rig Trash <input type="checkbox"/> Pit Liners <input type="checkbox"/> Other: _____	<input type="checkbox"/> Contaminated Soil <input type="checkbox"/> Injectable Fluids <input type="checkbox"/> Muds w/Cement	<input type="checkbox"/> Produced Sands <input type="checkbox"/> Non-Injectable Fluids <input type="checkbox"/> Tank Bottoms
Authorize Washout? <input type="checkbox"/> Yes <input checked="" type="checkbox"/> No		

I hereby certify that according to the Resource Conservation and Recovery Act (RCRA) and the US Environmental Protection Agency's July 1988 regulatory determination, the above described waste load is (Check the appropriate classification)

RCRA EXEMPT: Oilfield wastes generated from oil and gas exploration and production operations and are not mixed with non-exempt waste (NDBL Accepts certifications on a per load basis only)

RCRA NON-EXEMPT: Oilfield waste which is non-hazardous that does not exceed the minimum standards for waste hazardous by characteristics established in RCRA regulations, 40 CFR 261.21-261.24, or listed hazardous waste as defined by 40 CFR, part 261, subpart D, as amended. The following documentation demonstrating the waste as non-hazardous is attached. (Check the appropriate items as provided)

SDS Information RCRA Hazardous Waste Analysis Process Knowledge Other (Provide Description Below)

EMERGENCY NON-OILFIELD: Emergency non-hazardous, non-oilfield waste that has been ordered by the Department of Public Safety (the order, documentation of non-hazardous waste determination and a description of that waste must accompany this form)

(Print) Authorized Agent's Name _____ Date _____ Signature _____

Part 1 - Generator

TO BE COMPLETED BY THE TRANSPORTER WHILE THE GENERATOR IS PRESENT

COMPANY NAME: M. Mola Trucking YARD #: 20 WHP #: _____ TRUCK #: 2
 ADDRESS: _____ TICKET #: _____ ROLL OFF BIN #: _____ TRAILER #: _____
 DATE RECEIVED: 2-6-26 TIME RECEIVED: 10:55 AM PM
 DISPATCHER NAME: _____ DISPATCHER PHONE #: _____

The following statement must be signed by the truck driver prior to unloading at disposal facility:
 "I CERTIFY THAT NO OTHER MATERIAL HAS BEEN PLACED IN THIS VESSEL SINCE LOADING OF MATERIAL DESCRIBED IN PART 1 ABOVE."
 DRIVER: Erasmo ... DRIVER'S SIGNATURE: _____
 (Driver's Name Printed)
 I, (TRANSPORTER), CERTIFY THAT THE INFORMATION GIVEN ON THIS MANIFEST IS TRUE AND ACCURATE TO THE BEST OF MY KNOWLEDGE

Part 2 - Transporter

TO BE COMPLETED BY OWL LANDFILL EMPLOYEES

FACILITY RECEIVED AT (Check One):
 Northern Delaware Basin Landfill
 2029 W. NM Highway 128 | Jal, New Mexico 88252

DATE: 2/6/26 TIME IN: 17:09 AM/PM
 TIME OUT: _____ AM/PM

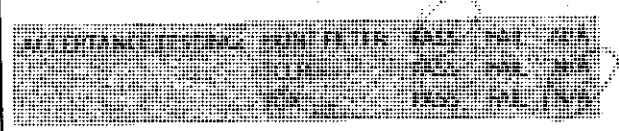

NORM TESTING
 (Less than 50 MCR)

WASHOUT BY	TIME IN	TIME OUT

H ₂ O		
S		

746639

Gallon Test

SERVICE NOTES:
 This is to certify that: _____ Employee (Printed Name)
 _____ has received the above indicated waste, waste has passed all acceptance testing of this facility and the waste has been disposed of in an authorized manner at a permitted site.

Part 3 - Disposal Facility

OWE Landfill Services, LLC
 DBA: Northern Delaware Basin Landfill
 3889 Maple Ave. Suite 300
 Dallas, TX 75219
 505.231.1212
 ar@ndblandfill.com

COMPANY MAN: [Signature]
 (Authorized Agent's Printed Name and Title)
 SIGNATURE: [Signature]
 COMPANY MAN EMAIL: [Email]
 COMPANY MAN PHONE: 405.209.1859

MANIFEST #
0389713

COMPANY NAME: Howard Petroleum
 LEASE: TombPat 1A Federal 001
 AFE #: N/A API: 50-025-34190
 RIG NAME: N/A WELL #: 601
 STATE & COUNTY ORIGIN: Texas, Garza

DATE: 02/06/2026
 PHONE: 405.209.1859
 QUANTITY: 20 BBLs YARDS

Waste Description (check only one box)	<input checked="" type="checkbox"/> RCRA Exempt	<input type="checkbox"/> RCRA Non-Exempt
<input type="checkbox"/> Water Based Cuttings (DRY) <input type="checkbox"/> Water Based Cuttings (WET) <input type="checkbox"/> Oil Based Cuttings (DRY) <input type="checkbox"/> Oil Based Cuttings (WET) <input type="checkbox"/> Oil Base Mud <input type="checkbox"/> Water Base Mud <input type="checkbox"/> Rig Trash <input type="checkbox"/> Pit Liners <input type="checkbox"/> Other: _____	<input checked="" type="checkbox"/> Contaminated Soil <input type="checkbox"/> Injectable Fluids <input type="checkbox"/> Muds w/Cement	<input type="checkbox"/> Produced Sands <input type="checkbox"/> Non-Injectable Fluids <input type="checkbox"/> Tank Bottoms
Authorize Washout? <input type="checkbox"/> Yes <input checked="" type="checkbox"/> No		

I hereby certify that according to the Resource Conservation and Recovery Act (RCRA) and the US Environmental Protection Agency's July 1988 regulatory determination, the above described waste load is (Check the appropriate classification)

RCRA EXEMPT: Oilfield wastes generated from oil and gas exploration and production operations and are not mixed with non-exempt waste (NDBL Accepts certifications on a per load basis only)

RCRA NON-EXEMPT: Oilfield waste which is non-hazardous that does not exceed the minimum standards for waste hazardous by characteristics established in RCRA regulations, 40 CFR 261.21-261.24, or listed hazardous waste as defined by 40 CFR, part 261, subpart D, as amended. The following documentation demonstrating the waste as non-hazardous is attached. (Check the appropriate items as provided)

SDS Information RCRA Hazardous Waste Analysis Process Knowledge Other (Provide Description Below)

EMERGENCY NON-OILFIELD: Emergency non-hazardous, non-oilfield waste that has been ordered by the Department of Public Safety (the order, documentation of non-hazardous waste determination and a description of that waste must accompany this form)

(Print) Authorized Agent's Name: [Signature] Date: 02/06/2026 Signature: [Signature]

Part 1 - Generator

Part 2 - Transporter

TO BE COMPLETED BY THE TRANSPORTER WHILE THE GENERATOR IS PRESENT

COMPANY NAME: MMA Trucking YARD #: 20 WHP #: _____ TRUCK #: 104
 ADDRESS: _____ TICKET #: _____ ROLL OFF BIN #: _____ TRAILER #: 104
 DATE RECEIVED: 02/06/2026 TIME RECEIVED: 10:00 AM PM DISPATCHER NAME: _____ PHONE #: 75602287

The following statement must be signed by the truck driver prior to unloading at disposal facility:
 "I CERTIFY THAT NO OTHER MATERIAL HAS BEEN PLACED IN THIS VESSEL SINCE LOADING OF MATERIAL DESCRIBED IN PART 1 ABOVE."

DRIVER: [Signature] DRIVER'S SIGNATURE: [Signature]
 (Driver's Name Printed)

I, (TRANSPORTER), CERTIFY THAT THE INFORMATION GIVEN ON THIS MANIFEST IS TRUE AND ACCURATE TO THE BEST OF MY KNOWLEDGE

TO BE COMPLETED BY OWE LANDFILL EMPLOYEES

FACILITY RECEIVED AT (Check One): Northern Delaware Basin Landfill
 2029 W. NM Highway 128 | Jal, New Mexico 88252

DATE: _____ TIME IN: 12:05 AM/PM
 TIME OUT: _____ AM/PM

WASHOUT: _____ TIME IN: _____ TIME OUT: _____

376638

EMPLOYEE SIGNATURE: [Signature] Employee (Printed Name): [Name]

has received the above indicated waste, waste has passed all acceptance testing of this facility and the waste has been disposed of in an authorized manner at a permitted site.

Part 3 - Disposal Facility

OWL Landfill Services, LLC
 DBA: Northern Delaware Basin Landfill
 3889 Maple Ave. Suite 300
 Dallas, TX 75219
 505.231.1212
 ar@ndblandfill.com

COMPANY MAN: [Signature]
 (Authorized Agent's Printed Name and Title)
 SIGNATURE: [Signature]
 COMPANY MAN EMAIL: [Email]
 COMPANY MAN PHONE: 405-209-1859

MANIFEST #
0389718

COMPANY NAME: Harwood Petroleum
 LEASE: 40 Acres 1/4 Federal 101
 AFE #: DIA API: 20-035-34190
 RIG NAME: DIA WELL #: 001
 STATE & COUNTY ORIGIN: 7th County New Mexico

DATE: 03/01/2020
 PHONE: 405-209-1859
 QUANTITY: 20 BBLs YARDS

Waste Description (check only one box)	<input checked="" type="checkbox"/> RCRA Exempt	<input type="checkbox"/> RCRA Non-Exempt
<input type="checkbox"/> Water Based Cuttings (DRY)	<input type="checkbox"/> Water Based Cuttings (WET)	<input checked="" type="checkbox"/> Contaminated Soil
<input type="checkbox"/> Oil Based Cuttings (DRY)	<input type="checkbox"/> Oil Based Cuttings (WET)	<input type="checkbox"/> Produced Sands
<input type="checkbox"/> Oil Base Mud	<input type="checkbox"/> Water Base Mud	<input type="checkbox"/> Non-Injectable Fluids
<input type="checkbox"/> Rig Trash	<input type="checkbox"/> Pit Liners	<input type="checkbox"/> Tank Bottoms
<input type="checkbox"/> Other: _____		
Authorize Washout?		<input type="checkbox"/> Yes <input checked="" type="checkbox"/> No

I hereby certify that according to the Resource Conservation and Recovery Act (RCRA) and the US Environmental Protection Agency's July 1988 regulatory determination, the above described waste load is (Check the appropriate classification)

RCRA EXEMPT: Oilfield wastes generated from oil and gas exploration and production operations and are not mixed with non-exempt waste (NDBL Accepts certifications on a per load basis only)

RCRA NON-EXEMPT: Oilfield waste which is non-hazardous that does not exceed the minimum standards for waste hazardous by characteristics established in RCRA regulations, 40 CFR 261.21-261.24, or listed hazardous waste as defined by 40 CFR, part 261, subpart D, as amended. The following documentation demonstrating the waste as non-hazardous is attached. (Check the appropriate items as provided)

SDS Information RCRA Hazardous Waste Analysis Process Knowledge Other (Provide Description Below)

EMERGENCY NON-OILFIELD: Emergency non-hazardous, non-oilfield waste that has been ordered by the Department of Public Safety (the order, documentation of non-hazardous waste determination and a description of that waste must accompany this form)

(Print) Authorized Agent's Name: [Signature] Date: 03/01/2020 Signature: [Signature]

Part 1 - Generator

TO BE COMPLETED BY THE TRANSPORTER WHILE THE GENERATOR IS PRESENT

COMPANY NAME: M. Mota Trucking YARD #: 20 WHP #: _____ TRUCK #: 2
 ADDRESS: _____ TICKET #: _____ ROLL OFF BIN#: _____ TRAILER #: _____
 DATE RECEIVED: 3-6-20 TIME RECEIVED: 4:20 AM PM DISPATCHER NAME: _____ DISPATCHER PHONE #: _____

The following statement must be signed by the truck driver prior to unloading at disposal facility:
 "I CERTIFY THAT NO OTHER MATERIAL HAS BEEN PLACED IN THIS VESSEL SINCE LOADING OF MATERIAL DESCRIBED IN PART 1 ABOVE."

DRIVER: Eusebio Garcia DRIVER'S SIGNATURE: [Signature]
 (Driver's Name Printed)
 I, (TRANSPORTER), CERTIFY THAT THE INFORMATION GIVEN ON THIS MANIFEST IS TRUE AND ACCURATE TO THE BEST OF MY KNOWLEDGE

Part 2 - Transporter

TO BE COMPLETED BY OWL LANDFILL EMPLOYEES

FACILITY RECEIVED AT (Check One): Northern Delaware Basin Landfill
 2029 W. NM Highway 128 | Jal, New Mexico 88252

DATE: _____ TIME IN: 5:21 AM PM
 TIME OUT: _____ AM / PM

WASHOUT BY	TIME IN	TIME OUT
WASHOUT		



NORM TESTING
 (Less than 50 MCR)

H ₂ O	S

376725
 Gallon Test

SERVICE NOTES: This is to certify that: _____ Employee (Printed Name) has received the above indicated waste, waste has passed all acceptances testing of this facility and the waste has been disposed of in an authorized manner at a permitted site.

EMPLOYEE SIGNATURE: [Signature]

OWL Landfill Services, LLC
 DBA: Northern Delaware Basin Landfill
 3889 Maple Ave. Suite 300
 Dallas, TX 75219
 505.231.1212
 ar@ndblandfill.com

COMPANY MAN: _____
 (Authorized Agent's Printed Name and Title)
 SIGNATURE: _____
 COMPANY MAN EMAIL: _____
 COMPANY MAN PHONE: 214.231.1212

MANIFEST #
0389716

COMPANY NAME: Holland Petroleum
 LEASE: Tommy H. Holland 001 / Comm
 AFE #: 118 API: 20022-54090
 RIG NAME: 118 WELL #: 118
 STATE & COUNTY ORIGIN: 37A Pinery near Housh

DATE: 12/11/2020
 PHONE: 214.231.1212
 QUANTITY: _____ BBLs
20 YARDS

Waste Description (check only one box)	<input checked="" type="checkbox"/> RCRA Exempt	<input type="checkbox"/> RCRA Non-Exempt
<input type="checkbox"/> Water Based Cuttings (DRY) <input type="checkbox"/> Oil Based Cuttings (DRY) <input type="checkbox"/> Oil Base Mud <input type="checkbox"/> Rig Trash <input type="checkbox"/> Other: _____	<input type="checkbox"/> Water Based Cuttings (WET) <input type="checkbox"/> Oil Based Cuttings (WET) <input type="checkbox"/> Water Base Mud <input type="checkbox"/> Pit Liners	<input type="checkbox"/> Contaminated Soil <input type="checkbox"/> Injectable Fluids <input type="checkbox"/> Muds w/Cement <input type="checkbox"/> Produced Sands <input type="checkbox"/> Non-Injectable Fluids <input type="checkbox"/> Tank Bottoms Authorize Washout? <input type="checkbox"/> Yes <input type="checkbox"/> No

I hereby certify that according to the Resource Conservation and Recovery Act (RCRA) and the US Environmental Protection Agency's July 1988 regulatory determination, the above described waste load is (Check the appropriate classification)

RCRA EXEMPT: Oilfield wastes generated from oil and gas exploration and production operations and are not mixed with non-exempt waste (NDBL Accepts certifications on a per load basis only)

RCRA NON-EXEMPT: Oilfield waste which is non-hazardous that does not exceed the minimum standards for waste hazardous by characteristics established in RCRA regulations, 40 CFR 261.21-261.24, or listed hazardous waste as defined by 40 CFR, part 261, subpart D, as amended. The following documentation demonstrating the waste as non-hazardous is attached. (Check the appropriate items as provided)

SDS Information RCRA Hazardous Waste Analysis Process Knowledge Other (Provide Description Below)

EMERGENCY NON-OILFIELD: Emergency non-hazardous, non-oilfield waste that has been ordered by the Department of Public Safety (the order, documentation of non-hazardous waste determination and a description of that waste must accompany this form)

(Print) Authorized Agent's Name: _____ Date: 12/11/2020 Signature: _____

Part 1 - Generator

Part 2 - Transporter

TO BE COMPLETED BY THE TRANSPORTER WHILE THE GENERATOR IS PRESENT

COMPANY NAME: M Mata Trucking YARD #: 20 WHP #: _____ TRUCK #: 2
 ADDRESS: _____ TICKET #: _____ ROLL OFF BIN#: _____ TRAILER #: _____
 DATE RECEIVED: 2-6-26 TIME RECEIVED: 1:56 AM PM
 DISPATCHER NAME: _____ DISPATCHER PHONE #: _____

The following statement must be signed by the truck driver prior to unloading at disposal facility:
 "I CERTIFY THAT NO OTHER MATERIAL HAS BEEN PLACED IN THIS VESSEL SINCE LOADING OF MATERIAL DESCRIBED IN PART 1 ABOVE."

DRIVER: Erasmo Gaccin DRIVER'S SIGNATURE: _____
 (Driver's Name Printed)

I, (TRANSPORTER), CERTIFY THAT THE INFORMATION GIVEN ON THIS MANIFEST IS TRUE AND ACCURATE TO THE BEST OF MY KNOWLEDGE

TO BE COMPLETED BY OWL LANDFILL EMPLOYEES

FACILITY RECEIVED AT (Check One): Northern Delaware Basin Landfill
 2029 W. NM Highway 128 | Jal, New Mexico 88252

DATE: 2/6/16 TIME IN: 5:09 AM / PM
 TIME OUT: _____ AM / PM

WASHOUT BY: _____
 WASHOUT TIME IN: _____ TIME OUT: _____

H₂O S _____
 Gallon Test: 376692

NORM TESTING: _____
 (Less than 50 MCR)

SERVICE NOTES:
 This is to certify that: _____ Employee (Printed Name)
 _____ has received the above indicated waste, waste has passed all acceptances testing of this facility and the waste has been disposed of in an authorized manner at a permitted site.

EMPLOYEE SIGNATURE: _____

Part 3 - Disposal Facility

OWL Landfill Services, LLC
 DBA: Northern Delaware Basin Landfill
 3889 Maple Ave. Suite 300
 Dallas, TX 75219
 505.231.1212
 ar@ndblandfill.com

COMPANY MAN: [Signature]
 (Authorized Agent's Printed Name and Title)
 SIGNATURE: [Signature]
 COMPANY MAN EMAIL: _____
 COMPANY MAN PHONE: 405 207 1859

MANIFEST #
0389715

COMPANY NAME: Hansen Petroleum / Comm DATE: 9/06/2026
 LEASE: Toney 14 Federal Oil Franchising PHONE: 405 309 1000
 AFE #: N/A API: 2025-2416
 RIG NAME: N/A WELL #: 001
 STATE & COUNTY ORIGIN: TX Tarrant County

QUANTITY: _____ BBLs
20 YARDS

Waste Description (check only one box) RCRA Exempt RCRA Non-Exempt

<input type="checkbox"/> Water Based Cuttings (DRY)	<input type="checkbox"/> Water Based Cuttings (WET)	<input checked="" type="checkbox"/> Contaminated Soil	<input type="checkbox"/> Produced Sands
<input type="checkbox"/> Oil Based Cuttings (DRY)	<input type="checkbox"/> Oil Based Cuttings (WET)	<input type="checkbox"/> Injectable Fluids	<input type="checkbox"/> Non-Injectable Fluids
<input type="checkbox"/> Oil Base Mud	<input type="checkbox"/> Water Base Mud	<input type="checkbox"/> Muds w/Cement	<input type="checkbox"/> Tank Bottoms
<input type="checkbox"/> Rig Trash	<input type="checkbox"/> Pit Liners	Authorize Washout? <input type="checkbox"/> Yes <input checked="" type="checkbox"/> No	
<input type="checkbox"/> Other: _____			

I hereby certify that according to the Resource Conservation and Recovery Act (RCRA) and the US Environmental Protection Agency's July 1988 regulatory determination, the above described waste load is (Check the appropriate classification)

RCRA EXEMPT: Oilfield wastes generated from oil and gas exploration and production operations and are not mixed with non-exempt waste (NDBL Accepts certifications on a per load basis only)

RCRA NON-EXEMPT: Oilfield waste which is non-hazardous that does not exceed the minimum standards for waste hazardous by characteristics established in RCRA regulations, 40 CFR 261.21-261.24, or listed hazardous waste as defined by 40 CFR, part 261, subpart D, as amended. The following documentation demonstrating the waste as non-hazardous is attached. (Check the appropriate items as provided)

SDS Information RCRA Hazardous Waste Analysis Process Knowledge Other (Provide Description Below)

EMERGENCY NON-OILFIELD: Emergency non-hazardous, non-oilfield waste that has been ordered by the Department of Public Safety (the order, documentation of non-hazardous waste determination and a description of that waste must accompany this form)

(Print) Authorized Agent's Name [Signature] Date 9/6/2026 Signature [Signature]

Part 1 - Generator

TO BE COMPLETED BY THE TRANSPORTER WHILE THE GENERATOR IS PRESENT

COMPANY NAME: MLH Logistics YARD #: 20 WHP #: _____ TRUCK #: 101
 ADDRESS: _____ TICKET #: _____ ROLL OFF BIN #: _____ TRAILER #: 801
 DATE RECEIVED: 09/06/2026 TIME RECEIVED: 1:30 AM PM DISPATCHER NAME: _____ DISPATCHER PHONE #: 757-40076

The following statement must be signed by the truck driver prior to unloading at disposal facility:
 "I CERTIFY THAT NO OTHER MATERIAL HAS BEEN PLACED IN THIS VESSEL SINCE LOADING OF MATERIAL DESCRIBED IN PART 1 ABOVE."

DRIVER: Vanessa Fero DRIVER'S SIGNATURE: [Signature]
 (Driver's Name Printed)
 I, (TRANSPORTER), CERTIFY THAT THE INFORMATION GIVEN ON THIS MANIFEST IS TRUE AND ACCURATE TO THE BEST OF MY KNOWLEDGE

Part 2 - Transporter

TO BE COMPLETED BY OWL LANDFILL EMPLOYEES

FACILITY RECEIVED AT (Check One): Northern Delaware Basin Landfill
 2029 W. NM Highway 128 | Jal, New Mexico 88252

DATE: _____ TIME IN: 3:06 AM / PM
 TIME OUT: _____ AM / PM

WASHOUT BY: _____
 WASHOUT TIME IN: _____ TIME OUT: _____

SERVICE NOTES: This is to certify that: _____ Employee (Printed Name)
[Signature]
 has received the above indicated waste, waste has passed all acceptance testing of this facility and the waste has been disposed of in an authorized manner at a permitted site.

NORM TESTING (Less than 50 MCR)

H₂O S

Gallon Test: 376691

Part 3 - Disposal Facility



OWL Landfill Services, LLC
 DBA: Northern Delaware Basin Landfill
 3889 Maple Ave. Suite 300
 Dallas, TX 75219
 505.231.1212
 ar@ndblandfill.com

COMPANY MAN: [Signature]
 (Authorized Agent's Printed Name and Title)
 SIGNATURE: _____
 COMPANY MAN EMAIL: _____
 COMPANY MAN PHONE: 405.209.6839

MANIFEST # of 206
0389717

COMPANY NAME: Harvard Petroleum
 LEASE: Tomcat 19 Federal 002
 AFE #: NA API: 30-075-34190
 RIG NAME: NA WELL #: 102
 STATE & COUNTY ORIGIN: SJA County New Mexico

DATE: 02/06/2026
 PHONE: 405.209.6839
 QUANTITY: _____ BBLs
20 YARDS

Waste Description (check only one box)		<input checked="" type="checkbox"/> RCRA Exempt	<input type="checkbox"/> RCRA Non-Exempt
<input type="checkbox"/> Water Based Cuttings (DRY)	<input type="checkbox"/> Water Based Cuttings (WET)	<input type="checkbox"/> Contaminated Soil	<input type="checkbox"/> Produced Sands
<input type="checkbox"/> Oil Based Cuttings (DRY)	<input type="checkbox"/> Oil Based Cuttings (WET)	<input type="checkbox"/> Injectable Fluids	<input type="checkbox"/> Non-Injectable Fluids
<input type="checkbox"/> Oil Base Mud	<input type="checkbox"/> Water Base Mud	<input type="checkbox"/> Muds w/Cement	<input type="checkbox"/> Tank Bottoms
<input type="checkbox"/> Rig Trash	<input type="checkbox"/> Pit Liners	Authorize Washout? <input type="checkbox"/> Yes <input checked="" type="checkbox"/> No	
<input type="checkbox"/> Other: _____			

I hereby certify that according to the Resource Conservation and Recovery Act (RCRA) and the US Environmental Protection Agency's July 1988 regulatory determination, the above described waste load is (Check the appropriate classification)

RCRA EXEMPT: Oilfield wastes generated from oil and gas exploration and production operations and are not mixed with non-exempt waste (NDBL Accepts certifications on a per load basis only)

RCRA NON-EXEMPT: Oilfield waste which is non-hazardous that does not exceed the minimum standards for waste hazardous by characteristics established in RCRA regulations, 40 CFR 261.21-261.24, or listed hazardous waste as defined by 40 CFR, part 261, subpart D, as amended. The following documentation demonstrating the waste as non-hazardous is attached. (Check the appropriate items as provided)

SDS Information RCRA Hazardous Waste Analysis Process Knowledge Other (Provide Description Below)

EMERGENCY NON-OILFIELD: Emergency non-hazardous, non-oilfield waste that has been ordered by the Department of Public Safety (the order, documentation of non-hazardous waste determination and a description of that waste must accompany this form)

(Print) Authorized Agent's Name: [Signature] Date: 02/06/2026 Signature: [Signature]

Part 1 - Generator

Part 2 - Transporter

Part 3 - Disposal Facility

TO BE COMPLETED BY THE TRANSPORTER WHILE THE GENERATOR IS PRESENT

COMPANY NAME: M. M. Mader Truck Energy YARD #: 202 WHP #: _____ TRUCK #: 7401
 ADDRESS: _____ TICKET #: _____ ROLL OFF BIN #: _____ TRAILER #: 7401
 DATE RECEIVED: 02/06/26 TIME RECEIVED: 4:15 AM PM DISPATCHER NAME: [Signature] DISPATCHER PHONE #: 777.10.703

The following statement must be signed by the truck driver prior to unloading at disposal facility:
 "I CERTIFY THAT NO OTHER MATERIAL HAS BEEN PLACED IN THIS VESSEL SINCE LOADING OF MATERIAL DESCRIBED IN PART 1 ABOVE."

DRIVER: [Signature] DRIVER'S SIGNATURE: [Signature]
 (Driver's Name Printed)
 I, (TRANSPORTER), CERTIFY THAT THE INFORMATION GIVEN ON THIS MANIFEST IS TRUE AND ACCURATE TO THE BEST OF MY KNOWLEDGE

TO BE COMPLETED BY OWL LANDFILL EMPLOYEES

FACILITY RECEIVED AT (Check One):
 Northern Delaware Basin Landfill
 2029 W. NM Highway 128 | Jal, New Mexico 88252

DATE: 2/6/26 TIME IN: 5:15 AM/PM
 TIME OUT: _____ AM/PM

WASHOUT BY: _____ WASHOUT: _____ TIME IN: _____ TIME OUT: _____

H₂O S _____

Gallon Test: 376724

SERVICE NOTES:
 This is to certify that: _____ Employee (Printed Name)
 _____ Employee (Printed Name)
 _____ Employee (Printed Name)

has received the above indicated waste, waste has passed all acceptance testing of this facility and the waste has been disposed of in an authorized manner at a permitted site.

OWL Landfill Services, LLC
DBA: Northern Delaware Basin Landfill
3889 Maple Ave. Suite 300
Dallas, TX 75219
505.231.1212
ar@ndblandfill.com

COMPANY MAN: Ryan Gleason
(Authorized Agent's Printed Name and Title)
SIGNATURE: [Signature]
COMPANY MAN EMAIL: [Email]
COMPANY MAN PHONE: 405.219.6859

MANIFEST # of 206
0389712
recycling.com

COMPANY NAME: Harwood Petroleum / Comm
LEASE: Truckcat 12 Federal CO2 Engineering
AFE #: 174 API: 40-005-7490
RIG NAME: 1A WELL #: CO2
STATE & COUNTY ORIGIN: 491 Co. in New Mexico

DATE: 03/06/2026
PHONE: 405.209.6859
QUANTITY: _____ BBLs
30 YARDS

Waste Description (check only one box)	<input checked="" type="checkbox"/> RCRA Exempt	<input type="checkbox"/> RCRA Non-Exempt
<input type="checkbox"/> Water Based Cuttings (DRY) <input type="checkbox"/> Oil Based Cuttings (DRY) <input type="checkbox"/> Oil Base Mud <input type="checkbox"/> Rig Trash <input type="checkbox"/> Other: _____	<input type="checkbox"/> Water Based Cuttings (WET) <input type="checkbox"/> Oil Based Cuttings (WET) <input type="checkbox"/> Water Base Mud <input type="checkbox"/> Pit Liners	<input checked="" type="checkbox"/> Contaminated Soil <input type="checkbox"/> Injectable Fluids <input type="checkbox"/> Muds w/Cement <input type="checkbox"/> Produced Sands <input type="checkbox"/> Non-Injectable Fluids <input type="checkbox"/> Tank Bottoms Authorize Washout? <input type="checkbox"/> Yes <input checked="" type="checkbox"/> No

I hereby certify that according to the Resource Conservation and Recovery Act (RCRA) and the US Environmental Protection Agency's July 1988 regulatory determination, the above described waste load is (Check the appropriate classification)

RCRA EXEMPT: Oilfield wastes generated from oil and gas exploration and production operations and are not mixed with non-exempt waste (NDBL Accepts certifications on a per load basis only)

RCRA NON-EXEMPT: Oilfield waste which is non-hazardous that does not exceed the minimum standards for waste hazardous by characteristics established in RCRA regulations, 40 CFR 261.21-261.24, or listed hazardous waste as defined by 40 CFR, part 261, subpart D, as amended. The following documentation demonstrating the waste as non-hazardous is attached. (Check the appropriate items as provided)

SDS Information RCRA Hazardous Waste Analysis Process Knowledge Other (Provide Description Below)

EMERGENCY NON-OILFIELD: Emergency non-hazardous, non-oilfield waste that has been ordered by the Department of Public Safety (the order, documentation of non-hazardous waste determination and a description of that waste must accompany this form)

(Print) Authorized Agent's Name: Ryan Gleason Date: 03/06/2026 Signature: [Signature]

Part 1 - Generator

Part 2 - Transporter

TO BE COMPLETED BY THE TRANSPORTER WHILE THE GENERATOR IS PRESENT

COMPANY NAME: M. Noto Trucking YARD #: 30 WHP #: _____ TRUCK #: 2
ADDRESS: _____ TICKET #: _____ ROLL OFF BIN#: _____ TRAILER #: _____
DATE RECEIVED: 03/06/2026 TIME RECEIVED: 04:57 AM PM DISPATCHER NAME: _____ DISPATCHER PHONE #: _____

The following statement must be signed by the truck driver prior to unloading at disposal facility:
"I CERTIFY THAT NO OTHER MATERIAL HAS BEEN PLACED IN THIS VESSEL SINCE LOADING OF MATERIAL DESCRIBED IN PART 1 ABOVE."

DRIVER: [Signature] DRIVER'S SIGNATURE: [Signature]
(Driver's Name Printed)

I, (TRANSPORTER), CERTIFY THAT THE INFORMATION GIVEN ON THIS MANIFEST IS TRUE AND ACCURATE TO THE BEST OF MY KNOWLEDGE

TO BE COMPLETED BY OWL LANDFILL EMPLOYEES

FACILITY RECEIVED AT (Check One): Northern Delaware Basin Landfill
2029 W. NM Highway 128 | Jal, New Mexico 88252
DATE: 03/06/26 TIME IN: 9:10 AM / PM
TIME OUT: _____ AM / PM

WASHOUT BY: _____ WASHOUT TIME IN: _____ TIME OUT: _____

NORM TESTING
(Less than 50 MCR)

H₂O S _____ Gallon Test

SERVICE NOTES: This is to certify that: _____ Employee (Printed Name) has received the above indicated waste, waste has passed all acceptance testing of this facility and the waste has been disposed of in an authorized manner at a permitted site.

Part 3 - Disposal Facility

OWL Landfill Services, LLC
 DBA: Northern Delaware Basin Landfill
 3889 Maple Ave. Suite 300
 Dallas, TX 75219
 505.231.1212
 ar@ndblandfill.com

COMPANY MAN: [Signature]
 (Authorized Agent's Printed Name and Title)
 SIGNATURE: [Signature]
 COMPANY MAN EMAIL: [Email]
 COMPANY MAN PHONE: [Phone]

MANIFEST # of 206
0389711

COMPANY NAME: Horseshoe Petroleum/Comm
 LEASE: Tractor 12 Engineering
 AFE #: 111 API: 30 025-74190
 RIG NAME: NA WELL #: CC1
 STATE & COUNTY ORIGIN: NM County New Mexico

DATE: 02/06/2026
 PHONE: 405-209-1559
 QUANTITY: _____ BBLs
20 YARDS

Waste Description (check only one box)	<input checked="" type="checkbox"/> RCRA Exempt	<input type="checkbox"/> RCRA Non-Exempt
<input type="checkbox"/> Water Based Cuttings (DRY) <input type="checkbox"/> Water Based Cuttings (WET) <input type="checkbox"/> Oil Based Cuttings (DRY) <input type="checkbox"/> Oil Based Cuttings (WET) <input type="checkbox"/> Oil Base Mud <input type="checkbox"/> Water Base Mud <input type="checkbox"/> Rig Trash <input type="checkbox"/> Pit Liners <input type="checkbox"/> Other: _____	<input type="checkbox"/> Contaminated Soil <input type="checkbox"/> Injectable Fluids <input type="checkbox"/> Muds w/Cement	<input type="checkbox"/> Produced Sands <input type="checkbox"/> Non-Injectable Fluids <input type="checkbox"/> Tank Bottoms
Authorize Washout? <input type="checkbox"/> Yes <input checked="" type="checkbox"/> No		

I hereby certify that according to the Resource Conservation and Recovery Act (RCRA) and the US Environmental Protection Agency's July 1988 regulatory determination, the above described waste load is (Check the appropriate classification)

RCRA EXEMPT: Oilfield wastes generated from oil and gas exploration and production operations and are not mixed with non-exempt waste (NDBL Accepts certifications on a per load basis only)

RCRA NON-EXEMPT: Oilfield waste which is non-hazardous that does not exceed the minimum standards for waste hazardous by characteristics established in RCRA regulations, 40 CFR 261.21-261.24, or listed hazardous waste as defined by 40 CFR, part 261, subpart D, as amended. The following documentation demonstrating the waste as non-hazardous is attached. (Check the appropriate items as provided)

SDS Information RCRA Hazardous Waste Analysis Process Knowledge Other (Provide Description Below)

EMERGENCY NON-OILFIELD: Emergency non-hazardous, non-oilfield waste that has been ordered by the Department of Public Safety (the order, documentation of non-hazardous waste determination and a description of that waste must accompany this form)

(Print) Authorized Agent's Name: _____ Date: 02/06/2026 Signature: [Signature]

Part 1 - Generator

TO BE COMPLETED BY THE TRANSPORTER WHILE THE GENERATOR IS PRESENT

COMPANY NAME: M. H. Trucking YARD #: 20 WHP #: _____ TRUCK #: _____
 ADDRESS: _____ TICKET #: _____ ROLL OFF BIN#: _____ TRAILER #: _____
 DATE RECEIVED: 02/06 TIME RECEIVED: 7:00 AM PM DISPATCHER NAME: _____ DISPATCHER PHONE #: _____

The following statement must be signed by the truck driver prior to unloading at disposal facility:
 "I CERTIFY THAT NO OTHER MATERIAL HAS BEEN PLACED IN THIS VESSEL SINCE LOADING OF MATERIAL DESCRIBED IN PART 1 ABOVE."

DRIVER: [Signature] DRIVER'S SIGNATURE: [Signature]
 (Driver's Name Printed)
 I, (TRANSPORTER), CERTIFY THAT THE INFORMATION GIVEN ON THIS MANIFEST IS TRUE AND ACCURATE TO THE BEST OF MY KNOWLEDGE

Part 2 - Transporter

TO BE COMPLETED BY OWL LANDFILL EMPLOYEES

FACILITY RECEIVED AT (Check One): Northern Delaware Basin Landfill
 2029 W. NM Highway 128 | Jal, New Mexico 88252

DATE: _____ TIME IN: 9:00 AM / PM
 TIME OUT: _____ AM / PM

WASHOUT BY:	TIME IN:	TIME OUT:



NORM TESTING
 (Less than 50 MCR)

H ₂ O		
S		

376585

Gallon Test

SERVICE NOTES:
 This is to certify that: _____ Employee (Printed Name)

has received the above indicated waste, waste has passed all acceptance testing of this facility and the waste has been disposed of in an authorized manner at a permitted site.



OWL Landfill Services, LLC
 DBA: Northern Delaware Basin Landfill
 3889 Maple Ave. Suite 300
 Dallas, TX 75219
 505.231.1212
 ar@ndblandfill.com

COMPANY MAN: K. Ryan Gleason *Page 5*
 (Authorized Agent's Printed Name and Title)
 SIGNATURE: [Signature]
 COMPANY MAN EMAIL: kgleason@ndblandfill.com
 COMPANY MAN PHONE: 405-209-6859

MANIFEST #
0502927

COMPANY NAME: Harvard Petroleum
 LEASE: Torcat 14 Federal COJ
 AFE #: N/A API: 30-025-34690
 RIG NAME: N/A WELL #: COJ
 STATE & COUNTY ORIGIN: SEA County New Mexico

DATE: 02/07/2026
 PHONE: 405.209.6859
 QUANTITY: 20 BBLs YARDS

Waste Description (check only one box)	<input checked="" type="checkbox"/> RCRA Exempt	<input type="checkbox"/> RCRA Non-Exempt
<input type="checkbox"/> Water Based Cuttings (DRY) <input type="checkbox"/> Water Based Cuttings (WET) <input type="checkbox"/> Oil Based Cuttings (DRY) <input type="checkbox"/> Oil Based Cuttings (WET) <input type="checkbox"/> Oil Base Mud <input type="checkbox"/> Water Base Mud <input type="checkbox"/> Rig Trash <input type="checkbox"/> Pit Liners <input type="checkbox"/> Other: _____	<input checked="" type="checkbox"/> Contaminated Soil <input type="checkbox"/> Injectable Fluids <input type="checkbox"/> Muds w/Cement	<input type="checkbox"/> Produced Sands <input type="checkbox"/> Non-Injectable Fluids <input type="checkbox"/> Tank Bottoms Authorize Washout? <input type="checkbox"/> Yes <input checked="" type="checkbox"/> No

I hereby certify that according to the Resource Conservation and Recovery Act (RCRA) and the US Environmental Protection Agency's July 1988 regulatory determination, the above described waste load is (Check the appropriate classification)

- RCRA EXEMPT: Oilfield wastes generated from oil and gas exploration and production operations and are not mixed with non-exempt waste (NDBL Accepts certifications on a per load basis only)
- RCRA NON-EXEMPT: Oilfield waste which is non-hazardous that does not exceed the minimum standards for waste hazardous by characteristics established in RCRA regulations, 40 CFR 261.21-261.24, or listed hazardous waste as defined by 40 CFR, part 261, subpart D, as amended. The following documentation demonstrating the waste as non-hazardous is attached. (Check the appropriate items as provided)
 - SDS Information RCRA Hazardous Waste Analysis Process Knowledge Other (Provide Description Below)
- EMERGENCY NON-OILFIELD: Emergency non-hazardous, non-oilfield waste that has been ordered by the Department of Public Safety (the order, documentation of non-hazardous waste determination and a description of that waste must accompany this form)

(Print) Authorized Agent's Name Ryan Gleason Date 02/07/2026 Signature [Signature]

TO BE COMPLETED BY THE TRANSPORTER WHILE THE GENERATOR IS PRESENT

COMPANY NAME: M. Mata Trucking YARD #: 20 WHP #: _____ TRUCK #: 2
 ADDRESS: _____ TICKET #: _____ ROLL OFF BIN#: _____ TRAILER #: _____
 DATE RECEIVED: 2-7-26 TIME RECEIVED: 4:00 AM PM
 DISPATCHER NAME: _____ DISPATCHER PHONE #: _____

The following statement must be signed by the truck driver prior to unloading at disposal facility:
 "I CERTIFY THAT NO OTHER MATERIAL HAS BEEN PLACED IN THIS VESSEL SINCE LOADING OF MATERIAL DESCRIBED IN PART 1 ABOVE."

DRIVER: Erasmo Garcia DRIVER'S SIGNATURE: [Signature]
 (Driver's Name Printed)
 I, (TRANSPORTER), CERTIFY THAT THE INFORMATION GIVEN ON THIS MANIFEST IS TRUE AND ACCURATE TO THE BEST OF MY KNOWLEDGE

TO BE COMPLETED BY OWL LANDFILL EMPLOYEES

FACILITY RECEIVED AT (Check One): Northern Delaware Basin Landfill
 2029 W. NM Highway 128 | Jal, New Mexico 88252
 DATE: _____ TIME IN: 5:02 AM / PM
 TIME OUT: _____ AM / PM

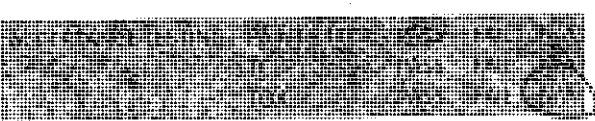

NORM TESTING
 (Less than 50 MCR)

WASHOUT BY _____
 WASHOUT TIME IN: _____ TIME OUT: _____

H₂O _____
 S _____

376870
 Gallon Test

SERVICE NOTES: This is to certify that: _____ Employee (Printed Name) has received the above indicated waste, waste has passed all acceptances testing of this facility and the waste has been disposed of in an authorized manner at a permitted site.

EMPLOYEE SIGNATURE: [Signature]
 White copy: Disposal Facility Yellow: Transporter Pink: Generator

Part 1 - Generator

Part 2 - Transporter

Part 3 - Disposal Facility



OWE Landfill Services, LLC
 DBA: Northern Delaware Basin Landfill
 3889 Maple Ave. Suite 300
 Dallas, TX 75219
 505.231.1212
 ar@ndblandfill.com

COMPANY MAN: Ryan Gleason EN.
(Authorized Agent's Printed Name and Title)
 SIGNATURE: [Signature]
 COMPANY MAN EMAIL: rgleason@comcast.net
 COMPANY MAN PHONE: 405.209.6859

MANIFEST #
0502926

Part 1 - Generator

COMPANY NAME: Harvard Petroleum
 LEASE: Tomcat 17 Federal 001
 AFE #: N/A API: 30-025-34690
 RIG NAME: N/A WELL #: 001
 STATE & COUNTY ORIGIN: SFA County New Mexico

DATE: 02/04/2026
 PHONE: 405.209.6859
 QUANTITY: 20 BBLs YARDS

Waste Description (check only one box)	<input checked="" type="checkbox"/> RCRA Exempt	<input type="checkbox"/> RCRA Non-Exempt
<input type="checkbox"/> Water Based Cuttings (DRY) <input type="checkbox"/> Water Based Cuttings (WET) <input type="checkbox"/> Oil Based Cuttings (DRY) <input type="checkbox"/> Oil Based Cuttings (WET) <input type="checkbox"/> Oil Base Mud <input type="checkbox"/> Water Base Mud <input type="checkbox"/> Rig Trash <input type="checkbox"/> Pit Liners <input type="checkbox"/> Other: _____	<input checked="" type="checkbox"/> Contaminated Soil <input type="checkbox"/> Injectable Fluids <input type="checkbox"/> Muds w/Cement	<input type="checkbox"/> Produced Sands <input type="checkbox"/> Non-Injectable Fluids <input type="checkbox"/> Tank Bottoms
Authorize Washout? <input type="checkbox"/> Yes <input checked="" type="checkbox"/> No		

I hereby certify that according to the Resource Conservation and Recovery Act (RCRA) and the US Environmental Protection Agency's July 1988 regulatory determination, the above described waste load is (Check the appropriate classification)

RCRA EXEMPT: Oilfield wastes generated from oil and gas exploration and production operations and are not mixed with non-exempt waste (NDBL Accepts certifications on a per load basis only)

RCRA NON-EXEMPT: Oilfield waste which is non-hazardous that does not exceed the minimum standards for waste hazardous by characteristics established in RCRA regulations, 40 CFR 261.21-261.24, or listed hazardous waste as defined by 40 CFR, part 261, subpart D, as amended. The following documentation demonstrating the waste as non-hazardous is attached. (Check the appropriate items as provided)

SDS Information RCRA Hazardous Waste Analysis Process Knowledge Other (Provide Description Below)

EMERGENCY NON-OILFIELD: Emergency non-hazardous, non-oilfield waste that has been ordered by the Department of Public Safety (the order, documentation of non-hazardous waste determination and a description of that waste must accompany this form)

(Print) Authorized Agent's Name: Ryan Gleason Date: 02/04/2026 Signature: [Signature]

Part 2 - Transporter

TO BE COMPLETED BY THE TRANSPORTER WHILE THE GENERATOR IS PRESENT

COMPANY NAME: M. Matica Truck King YARD #: 20 WHP #: _____ TRUCK #: T-01
 ADDRESS: _____ TICKET #: _____ ROLL OFF BIN #: _____ TRAILER #: R-01
 DATE RECEIVED: 02/07/26 TIME RECEIVED: 3:00 AM PM
 DISPATCHER NAME: Vanessa Fierro DISPATCHER PHONE #: 75298076

The following statement must be signed by the truck driver prior to unloading at disposal facility:
 "I CERTIFY THAT NO OTHER MATERIAL HAS BEEN PLACED IN THIS VESSEL SINCE LOADING OF MATERIAL DESCRIBED IN PART 1 ABOVE."
 DRIVER: Vanessa Fierro DRIVER'S SIGNATURE: [Signature]
 I, (TRANSPORTER), CERTIFY THAT THE INFORMATION GIVEN ON THIS MANIFEST IS TRUE AND ACCURATE TO THE BEST OF MY KNOWLEDGE

Part 3 - Disposal Facility

TO BE COMPLETED BY OWL LANDFILL EMPLOYEES

FACILITY RECEIVED AT (Check One):
 Northern Delaware Basin Landfill
 2029 W. NM Highway 128 | Jal, New Mexico 88252

DATE: 2/3/26 TIME IN: 5:03 AM / PM
 TIME OUT: _____ AM / PM

WASHOUT BY: _____ WASHOUT TIME IN: _____ TIME OUT: _____

NORM TESTING
 (Less than 50 MCR)
 H₂O S: _____

Gallon Test: 376871

SERVICE NOTES:
 This is to certify that: _____ Employee (Printed Name)
LA

has received the above indicated waste, waste has passed all acceptance testing of this facility and the waste has been disposed of in an authorized manner at a permitted site.



OWL Landfill Services, LLC
 DBA: Northern Delaware Basin Landfill
 3889 Maple Ave. Suite 300
 Dallas, TX 75219
 505.231.1212
 ar@ndblandfill.com

COMPANY MAN: Ryan Gilman
 (Authorized Agent's Printed Name and Title)
 SIGNATURE: [Signature]
 COMPANY MAN EMAIL: rgilman@ndblandfill.com
 COMPANY MAN PHONE: 405.209.6859

MANIFEST #
0389723

COMPANY NAME: Harvard Petroleum
 LEASE: Texas 12 Federal 001
 AFE #: 1014 API: 20-025-34190
 RIG NAME: 1014 WELL #: 001
 STATE & COUNTY ORIGIN: Oil Field New Mexico

DATE: 02/26/2026
 PHONE: 405.209.6859
 QUANTITY: _____ BBLs
20 YARDS

Waste Description (check only one box)		<input checked="" type="checkbox"/> RCRA Exempt	<input type="checkbox"/> RCRA Non-Exempt
<input type="checkbox"/> Water Based Cuttings (DRY)	<input type="checkbox"/> Water Based Cuttings (WET)	<input checked="" type="checkbox"/> Contaminated Soil	<input type="checkbox"/> Produced Sands
<input type="checkbox"/> Oil Based Cuttings (DRY)	<input type="checkbox"/> Oil Based Cuttings (WET)	<input type="checkbox"/> Injectable Fluids	<input type="checkbox"/> Non-Injectable Fluids
<input type="checkbox"/> Oil Base Mud	<input type="checkbox"/> Water Base Mud	<input type="checkbox"/> Muds w/Cement	<input type="checkbox"/> Tank Bottoms
<input type="checkbox"/> Rig Trash	<input type="checkbox"/> Pit Liners	Authorize Washout? <input type="checkbox"/> Yes <input type="checkbox"/> No	
<input type="checkbox"/> Other: _____			

I hereby certify that according to the Resource Conservation and Recovery Act (RCRA) and the US Environmental Protection Agency's July 1988 regulatory determination, the above described waste load is (Check the appropriate classification)

RCRA EXEMPT: Oilfield wastes generated from oil and gas exploration and production operations and are not mixed with non-exempt waste (NDBL Accepts certifications on a per load basis only)

RCRA NON-EXEMPT: Oilfield waste which is non-hazardous that does not exceed the minimum standards for waste hazardous by characteristics established in RCRA regulations, 40 CFR 261.21-261.24, or listed hazardous waste as defined by 40 CFR, part 261, subpart D, as amended. The following documentation demonstrating the waste as non-hazardous is attached. (Check the appropriate items as provided)

SDS Information RCRA Hazardous Waste Analysis Process Knowledge Other (Provide Description Below)

EMERGENCY NON-OILFIELD: Emergency non-hazardous, non-oilfield waste that has been ordered by the Department of Public Safety (the order, documentation of non-hazardous waste determination and a description of that waste must accompany this form)

(Print) Authorized Agent's Name: Ryan Gilman Date: 02/26/2026 Signature: [Signature]

Part 1 - Generator

TO BE COMPLETED BY THE TRANSPORTER WHILE THE GENERATOR IS PRESENT

COMPANY NAME: M. Mata Trucking YARD #: 20 WHP #: _____ TRUCK #: 2
 ADDRESS: _____ TICKET #: _____ ROLL OFF BIN #: _____ TRAILER #: _____
 DATE RECEIVED: 2-7-26 TIME RECEIVED: 10:48 AM PM DISPATCHER NAME: _____ DISPATCHER PHONE #: _____

The following statement must be signed by the truck driver prior to unloading at disposal facility:
 "I CERTIFY THAT NO OTHER MATERIAL HAS BEEN PLACED IN THIS VESSEL SINCE LOADING OF MATERIAL DESCRIBED IN PART 1 ABOVE."

DRIVER: Erosimo Garcia DRIVER'S SIGNATURE: [Signature]
 (Driver's Name Printed)

I, (TRANSPORTER), CERTIFY THAT THE INFORMATION GIVEN ON THIS MANIFEST IS TRUE AND ACCURATE TO THE BEST OF MY KNOWLEDGE

Part 2 - Transporter

TO BE COMPLETED BY OWL LANDFILL EMPLOYEES

FACILITY RECEIVED AT (Check One): Northern Delaware Basin Landfill
 2029 W. NM Highway 128 | Jal, New Mexico 88252

DATE: _____ TIME IN: 1147 AM / PM
 TIME OUT: _____ AM / PM

WASHOUT BY: _____ TIME IN: _____ TIME OUT: _____

H₂O S: _____

Gallon Test: 376831

SERVICE NOTES: This is to certify that: _____ Employee (Printed Name) has received the above indicated waste, waste has passed all acceptances testing of this facility and the waste has been disposed of in an authorized manner at a permitted site.

EMPLOYEE SIGNATURE: [Signature]

Part 3 - Disposal Facility

OWL Landfill Services, LLC
 DBA: Northern Delaware Basin Landfill
 3889 Maple Ave. Suite 300
 Dallas, TX 75219
 505.231.1212
 ar@ndblandfill.com

COMPANY MAN: Ryan Gibson
 (Authorized Agent's Printed Name and Title)
 SIGNATURE: _____
 COMPANY MAN EMAIL: rgibson@owlandfill.com
 COMPANY MAN PHONE: 405.209.6859

MANIFEST # of 206
0389724

COMPANY NAME: Harcourt Petroleum
 LEASE: Tomcat 17 Federal COZ
 AFE #: N/A API: 20-025-34690
 RIG NAME: N/A WELL #: 001
 STATE & COUNTY ORIGIN: Lea County, New Mexico

DATE: 02/04/2026
 PHONE: 405.209.6859
 QUANTITY: _____ BBLs
20 YARDS

Waste Description (check only one box)	<input checked="" type="checkbox"/> RCRA Exempt	<input type="checkbox"/> RCRA Non-Exempt
<input type="checkbox"/> Water Based Cuttings (DRY) <input type="checkbox"/> Water Based Cuttings (WET) <input type="checkbox"/> Oil Based Cuttings (DRY) <input type="checkbox"/> Oil Based Cuttings (WET) <input type="checkbox"/> Oil Base Mud <input type="checkbox"/> Water Base Mud <input type="checkbox"/> Rig Trash <input type="checkbox"/> Pit Liners <input type="checkbox"/> Other: _____	<input checked="" type="checkbox"/> Contaminated Soil <input type="checkbox"/> Injectable Fluids <input type="checkbox"/> Muds w/Cement	<input type="checkbox"/> Produced Sands <input type="checkbox"/> Non-Injectable Fluids <input type="checkbox"/> Tank Bottoms
Authorize Washout? <input type="checkbox"/> Yes <input checked="" type="checkbox"/> No		

I hereby certify that according to the Resource Conservation and Recovery Act (RCRA) and the US Environmental Protection Agency's July 1988 regulatory determination, the above described waste load is (Check the appropriate classification)

RCRA EXEMPT: Oilfield wastes generated from oil and gas exploration and production operations and are not mixed with non-exempt waste (NDBL Accepts certifications on a per load basis only)

RCRA NON-EXEMPT: Oilfield waste which is non-hazardous that does not exceed the minimum standards for waste hazardous by characteristics established in RCRA regulations, 40 CFR 261.21-261.24, or listed hazardous waste as defined by 40 CFR, part 261, subpart D, as amended. The following documentation demonstrating the waste as non-hazardous is attached. (Check the appropriate items as provided)

SDS Information RCRA Hazardous Waste Analysis Process Knowledge Other (Provide Description Below)

EMERGENCY NON-OILFIELD: Emergency non-hazardous, non-oilfield waste that has been ordered by the Department of Public Safety (the order, documentation of non-hazardous waste determination and a description of that waste must accompany this form)

(Print) Authorized Agent's Name: Ryan Gibson Date: 02/04/2026 Signature: _____

Part 1 - Generator

TO BE COMPLETED BY THE TRANSPORTER WHILE THE GENERATOR IS PRESENT

COMPANY NAME: M. N. D. Trucking YARD #: 20 WHP #: _____ TRUCK #: 7-01
 ADDRESS: _____ TICKET #: _____ ROLL OFF BIN#: _____ TRAILER #: 001
 DATE RECEIVED: 02/04/2026 TIME RECEIVED: 12:06 AM PM DISPATCHER NAME: _____ DISPATCHER PHONE #: 972-48570

The following statement must be signed by the truck driver prior to unloading at disposal facility:
 "I CERTIFY THAT NO OTHER MATERIAL HAS BEEN PLACED IN THIS VESSEL SINCE LOADING OF MATERIAL DESCRIBED IN PART 1 ABOVE."

DRIVER: Marceline Torres DRIVER'S SIGNATURE: _____
 (Driver's Name Printed)
 I, (TRANSPORTER), CERTIFY THAT THE INFORMATION GIVEN ON THIS MANIFEST IS TRUE AND ACCURATE TO THE BEST OF MY KNOWLEDGE

Part 2 - Transporter

TO BE COMPLETED BY OWL LANDFILL EMPLOYEES

FACILITY RECEIVED AT (Check One):
 Northern Delaware Basin Landfill
 2029 W. NM Highway 128 | Jal, New Mexico 88252

DATE: _____ TIME IN: 2:51 AM/PM AM/PM
 TIME OUT: _____

WASHOUT BY: _____ WASHOUT: _____ TIME IN: _____ TIME OUT: _____

NORM TESTING
 (Less than 50 MCR)

H₂O S: _____

Gallon Test: _____

376851

SERVICE NOTES:
 This is to certify that: _____ Employee (Printed Name)
 _____ has received the above indicated waste, waste has passed all acceptances testing of this facility and the waste has been disposed of in an authorized manner at a permitted site.

Part 3 - Disposal Facility

OWL Landfill Services, LLC
 DBA: Northern Delaware Basin Landfill
 3889 Maple Ave. Suite 300
 Dallas, TX 75219
 505.231.1212
 ar@ndblandfill.com

COMPANY MAN: Ryan Gleason (Authorized Agent's Printed Name and Title)
 SIGNATURE: [Signature]
 COMPANY MAN EMAIL: rgleason@company.com
 COMPANY MAN PHONE: 405-309-6859

MANIFEST #
0389725

COMPANY NAME: Honold Petroleum
 LEASE: Tomicat 13 Federal CO2
 AFE #: N/A API: 20-025-34690
 RIG NAME: N/A WELL #: 001
 STATE & COUNTY ORIGIN: YEA County New Mexico

DATE: 02/07/2026
 PHONE: 405-209-6859
 QUANTITY: _____ BBLs
20 YARDS

Waste Description (check only one box)	<input checked="" type="checkbox"/> RCRA Exempt	<input type="checkbox"/> RCRA Non-Exempt
<input type="checkbox"/> Water Based Cuttings (DRY) <input type="checkbox"/> Oil Based Cuttings (DRY) <input type="checkbox"/> Oil Base Mud <input type="checkbox"/> Rig Trash <input type="checkbox"/> Other: _____	<input type="checkbox"/> Water Based Cuttings (WET) <input type="checkbox"/> Oil Based Cuttings (WET) <input type="checkbox"/> Water Base Mud <input type="checkbox"/> Pit Liners	<input checked="" type="checkbox"/> Contaminated Soil <input type="checkbox"/> Injectable Fluids <input type="checkbox"/> Muds w/Cement <input type="checkbox"/> Produced Sands <input type="checkbox"/> Non-Injectable Fluids <input type="checkbox"/> Tank Bottoms Authorize Washout? <input type="checkbox"/> Yes <input checked="" type="checkbox"/> No

I hereby certify that according to the Resource Conservation and Recovery Act (RCRA) and the US Environmental Protection Agency's July 1988 regulatory determination, the above described waste load is (Check the appropriate classification)

RCRA EXEMPT: Oilfield wastes generated from oil and gas exploration and production operations and are not mixed with non-exempt waste (NDBL Accepts certifications on a per load basis only)

RCRA NON-EXEMPT: Oilfield waste which is non-hazardous that does not exceed the minimum standards for waste hazardous by characteristics established in RCRA regulations, 40 CFR 261.21-261.24, or listed hazardous waste as defined by 40 CFR, part 261, subpart D, as amended. The following documentation demonstrating the waste as non-hazardous is attached. (Check the appropriate items as provided)

SDS Information RCRA Hazardous Waste Analysis Process Knowledge Other (Provide Description Below)

EMERGENCY NON-OILFIELD: Emergency non-hazardous, non-oilfield waste that has been ordered by the Department of Public Safety (the order, documentation of non-hazardous waste determination and a description of that waste must accompany this form)

(Print) Authorized Agent's Name: Ryan Gleason Date: 02/07/2026 Signature: [Signature]

Part 1 - Generator

TO BE COMPLETED BY THE TRANSPORTER WHILE THE GENERATOR IS PRESENT

COMPANY NAME: M. Mata Trucking YARD #: 20 WHP #: _____ TRUCK #: 2
 ADDRESS: _____ TICKET #: _____ ROLL OFF BIN #: _____ TRAILER #: _____
 DATE RECEIVED: 2-7-26 TIME RECEIVED: 1:08 AM PM DISPATCHER NAME: _____ DISPATCHER PHONE #: _____

The following statement must be signed by the truck driver prior to unloading at disposal facility:
 "I CERTIFY THAT NO OTHER MATERIAL HAS BEEN PLACED IN THIS VESSEL SINCE LOADING OF MATERIAL DESCRIBED IN PART 1 ABOVE."

DRIVER: Frasmo Garcia DRIVER'S SIGNATURE: [Signature]
 (Driver's Name Printed)

I, (TRANSPORTER), CERTIFY THAT THE INFORMATION GIVEN ON THIS MANIFEST IS TRUE AND ACCURATE TO THE BEST OF MY KNOWLEDGE

Part 2 - Transporter

TO BE COMPLETED BY OWL LANDFILL EMPLOYEES

FACILITY RECEIVED AT (Check One): Northern Delaware Basin Landfill
 2029 W. NM Highway 128 | Jal, New Mexico 88252

DATE: 2/7/26 TIME IN: 2:18 AM / PM
 TIME OUT: _____ AM / PM

WASHOUT BY: _____ WASHOUT: _____ TIME IN: _____ TIME OUT: _____

ACCEPTANCE TESTING: PAINT FILTER: PASS FAIL N/A	NORM TESTING: [Signature]	H ₂ O S	Gallon test: _____
TCLP: PASS FAIL N/A			
TOX: PASS FAIL N/A			

SERVICE NOTES: This is to certify that: _____ Employee (Printed Name)
LA

has received the above indicated waste, waste has passed all acceptances testing of this facility and the waste has been disposed of in an authorized manner at a permitted site.

Part 3 - Disposal Facility

OWL Landfill Services, LLC
 DBA: Northern Delaware Basin Landfill
 3889 Maple Ave. Suite 300
 Dallas, TX 75219
 505.231.1212
 ar@ndblandfill.com

COMPANY MAN: Ryan Gibson
 (Authorized Agent's Printed Name and Title)
 SIGNATURE: _____
 COMPANY MAN EMAIL: _____
 COMPANY MAN PHONE: 405.209.6859

MANIFEST #
0389719

COMPANY NAME: Harrod Fracura/Comm
 LEASE: Toncat 14 Federal CO2
 AFE #: N/A API: 20-025-34190
 RIG NAME: N/A WELL #: CO2
 STATE & COUNTY ORIGIN: YFA County New Mexico

DATE: 02/11/2026
 PHONE: 405.209.6859
 QUANTITY: _____ BBLs
20 YARDS

Waste Description (check only one box)	<input checked="" type="checkbox"/> RCRA Exempt	<input type="checkbox"/> RCRA Non-Exempt
<input type="checkbox"/> Water Based Cuttings (DRY) <input type="checkbox"/> Water Based Cuttings (WET) <input type="checkbox"/> Oil Based Cuttings (DRY) <input type="checkbox"/> Oil Based Cuttings (WET) <input type="checkbox"/> Oil Base Mud <input type="checkbox"/> Water Base Mud <input type="checkbox"/> Rig Trash <input type="checkbox"/> Pit Liners <input type="checkbox"/> Other: _____	<input checked="" type="checkbox"/> Contaminated Soil <input type="checkbox"/> Injectable Fluids <input type="checkbox"/> Muds w/Cement	<input type="checkbox"/> Produced Sands <input type="checkbox"/> Non-Injectable Fluids <input type="checkbox"/> Tank Bottoms
Authorize Washout? <input type="checkbox"/> Yes <input checked="" type="checkbox"/> No		

I hereby certify that according to the Resource Conservation and Recovery Act (RCRA) and the US Environmental Protection Agency's July 1988 regulatory determination, the above described waste load is (Check the appropriate classification)

RCRA EXEMPT: Oilfield wastes generated from oil and gas exploration and production operations and are not mixed with non-exempt waste (NDBL Accepts certifications on a per load basis only)

RCRA NON-EXEMPT: Oilfield waste which is non-hazardous that does not exceed the minimum standards for waste hazardous by characteristics established in RCRA regulations, 40 CFR 261.21-261.24, or listed hazardous waste as defined by 40 CFR, part 261, subpart D, as amended. The following documentation demonstrating the waste as non-hazardous is attached. (Check the appropriate items as provided)

SDS Information RCRA Hazardous Waste Analysis Process Knowledge Other (Provide Description Below)

EMERGENCY NON-OILFIELD: Emergency non-hazardous, non-oilfield waste that has been ordered by the Department of Public Safety (the order, documentation of non-hazardous waste determination and a description of that waste must accompany this form)

(Print) Authorized Agent's Name: Ryan Gibson Date: 02/11/2026 Signature: _____

Part 1 - Generator

TO BE COMPLETED BY THE TRANSPORTER WHILE THE GENERATOR IS PRESENT

COMPANY NAME: MKT YARD #: _____ WHP #: _____ TRUCK #: _____
 ADDRESS: _____ TICKET #: _____ ROLL OFF BIN #: _____ TRAILER #: _____
 DATE RECEIVED: 1/17 TIME RECEIVED: _____ AM PM
 DISPATCHER NAME: _____ DISPATCHER PHONE #: _____

The following statement must be signed by the truck driver prior to unloading at disposal facility:
 "I CERTIFY THAT NO OTHER MATERIAL HAS BEEN PLACED IN THIS VESSEL SINCE LOADING OF MATERIAL DESCRIBED IN PART 1 ABOVE."

DRIVER: _____ DRIVER'S SIGNATURE: _____
 (Driver's Name Printed)

I, (TRANSPORTER), CERTIFY THAT THE INFORMATION GIVEN ON THIS MANIFEST IS TRUE AND ACCURATE TO THE BEST OF MY KNOWLEDGE

Part 2 - Transporter

TO BE COMPLETED BY OWL LANDFILL EMPLOYEES

FACILITY RECEIVED AT (Check One): Northern Delaware Basin Landfill
 2029 W. NM Highway 128 | Jal, New Mexico 88252

DATE: _____ TIME IN: 9:05 AM/PM
 TIME OUT: _____ AM/PM

WASHOUT BY: _____
 WASHOUT TIME IN: _____ TIME OUT: _____

H₂O S _____

Gallon Test: _____

376 809

SERVICE NOTES:
 This is to certify that: _____ Employee (Printed Name) has received the above indicated waste, waste has passed all acceptances testing of this facility and the waste has been disposed of in an authorized manner at a permitted site.

EMPLOYEE SIGNATURE: [Signature]

Part 3 - Disposal Facility

OWL Landfill Services, LLC
 DBA: Northern Delaware Basin Landfill
 3889 Maple Ave. Suite 300
 Dallas, TX 75219
 505.231.1212
 ar@ndblandfill.com

COMPANY MAN: Kyan Gilman E.O.S.
 (Authorized Agent's Printed Name and Title)
 SIGNATURE: [Signature]
 COMPANY MAN EMAIL: kgilman@owlandfill.com
 COMPANY MAN PHONE: 405.209.1859

MANIFEST #
0389722

Part 1 - Generator

COMPANY NAME: Harvard Petroleum
 LEASE: Tomcat 17 Federal well
 AFE #: N/A API: 20-025-54690
 RIG NAME: N/A WELL #: CO1
 STATE & COUNTY ORIGIN: YSA County New Mexico

DATE: 02/04/2026
 PHONE: 405.209.1859
 QUANTITY: 20 BBLs YARDS

Waste Description (check only one box)		<input checked="" type="checkbox"/> RCRA Exempt	<input type="checkbox"/> RCRA Non-Exempt
<input type="checkbox"/> Water Based Cuttings (DRY)	<input type="checkbox"/> Water Based Cuttings (WET)	<input checked="" type="checkbox"/> Contaminated Soil	<input type="checkbox"/> Produced Sands
<input type="checkbox"/> Oil Based Cuttings (DRY)	<input type="checkbox"/> Oil Based Cuttings (WET)	<input type="checkbox"/> Injectable Fluids	<input type="checkbox"/> Non-Injectable Fluids
<input type="checkbox"/> Oil Base Mud	<input type="checkbox"/> Water Base Mud	<input type="checkbox"/> Muds w/Cement	<input type="checkbox"/> Tank Bottoms
<input type="checkbox"/> Rig Trash	<input type="checkbox"/> Pit Liners	Authorize Washout? <input type="checkbox"/> Yes <input checked="" type="checkbox"/> No	
<input type="checkbox"/> Other: _____			

I hereby certify that according to the Resource Conservation and Recovery Act (RCRA) and the US Environmental Protection Agency's July 1988 regulatory determination, the above described waste load is (Check the appropriate classification)

- RCRA EXEMPT: Oilfield wastes generated from oil and gas exploration and production operations and are not mixed with non-exempt waste (NDBL Accepts certifications on a per load basis only)
- RCRA NON-EXEMPT: Oilfield waste which is non-hazardous that does not exceed the minimum standards for waste hazardous by characteristics established in RCRA regulations, 40 CFR 261.21-261.24, or listed hazardous waste as defined by 40 CFR, part 261, subpart D, as amended. The following documentation demonstrating the waste as non-hazardous is attached. (Check the appropriate items as provided)
 - SDS Information
 - RCRA Hazardous Waste Analysis
 - Process Knowledge
 - Other (Provide Description Below)
- EMERGENCY NON-OILFIELD: Emergency non-hazardous, non-oilfield waste that has been ordered by the Department of Public Safety (the order, documentation of non-hazardous waste determination and a description of that waste must accompany this form)

(Print) Authorized Agent's Name Kyan Gilman Date 02/04/2026 Signature [Signature]

Part 2 - Transporter

TO BE COMPLETED BY THE TRANSPORTER WHILE THE GENERATOR IS PRESENT

COMPANY NAME: M. M. Motor Trucking YARD #: 20 WHP #: _____ TRUCK #: 101
 ADDRESS: _____ TICKET #: _____ ROLL OFF BIN #: _____ TRAILER #: 201
 DATE RECEIVED: 02/04/2026 TIME RECEIVED: 10:47 AM PM
 DISPATCHER NAME: _____ DISPATCHER PHONE #: 727-6070

The following statement must be signed by the truck driver prior to unloading at disposal facility:
 "I CERTIFY THAT NO OTHER MATERIAL HAS BEEN PLACED IN THIS VESSEL SINCE LOADING OF MATERIAL DESCRIBED IN PART 1 ABOVE."

DRIVER: [Signature] DRIVER'S SIGNATURE: [Signature]
 (Driver's Name Printed)

I, (TRANSPORTER), CERTIFY THAT THE INFORMATION GIVEN ON THIS MANIFEST IS TRUE AND ACCURATE TO THE BEST OF MY KNOWLEDGE

Part 3 - Disposal Facility

TO BE COMPLETED BY OWL LANDFILL EMPLOYEES

FACILITY RECEIVED AT (Check One):
 Northern Delaware Basin Landfill
 2029 W. NM Highway 128 | Jal, New Mexico 88252
 DATE: 2/3/26 TIME IN: 11:49 AM/PM
 TIME OUT: _____ AM/PM

WASHOUT BY: _____	TIME IN: _____	TIME OUT: _____
WASHOUT: _____	TIME IN: _____	TIME OUT: _____



NORM TESTING
 (Less than 50 MCR)

H ₂ O			
S			

376832
Gallon Test

SERVICE NOTES: This is to certify that _____ Employee (Printed Name) has received the above indicated waste, waste has passed all acceptance testing of this facility and the waste has been disposed of in an authorized manner at a permitted site.

OWL Landfill Services, LLC
 DBA: Northern Delaware Basin Landfill
 3889 Maple Ave. Suite 300
 Dallas, TX 75219
 505.231.1212
 ar@ndblandfill.com

COMPANY MAN: _____
 (Authorized Agent's Printed Name and Title)
 SIGNATURE: _____
 COMPANY MAN EMAIL: _____
 COMPANY MAN PHONE: 405.231.1259

MANIFEST # of 206
0389720

Part 1 - Generator

COMPANY NAME: Ward / Petroleum
 LEASE: Tomcat - Federal OVI
 AFE #: 1A API: 10000-1000
 RIG NAME: 1A WELL #: 600
 STATE & COUNTY ORIGIN: TX / El Paso County

DATE: 4/9/2026
 PHONE: 405.231.6859
 QUANTITY: _____ BBLs
20 YARDS

Waste Description (check only one box)	<input checked="" type="checkbox"/> RCRA Exempt	<input type="checkbox"/> RCRA Non-Exempt
<input type="checkbox"/> Water Based Cuttings (DRY) <input type="checkbox"/> Water Based Cuttings (WET) <input type="checkbox"/> Oil Based Cuttings (DRY) <input type="checkbox"/> Oil Based Cuttings (WET) <input type="checkbox"/> Oil Base Mud <input type="checkbox"/> Water Base Mud <input type="checkbox"/> Rig Trash <input type="checkbox"/> Pit Liners <input type="checkbox"/> Other: _____	<input checked="" type="checkbox"/> Contaminated Soil <input type="checkbox"/> Injectable Fluids <input type="checkbox"/> Muds w/Cement	<input type="checkbox"/> Produced Sands <input type="checkbox"/> Non-Injectable Fluids <input type="checkbox"/> Tank Bottoms
Authorize Washout? <input type="checkbox"/> Yes <input checked="" type="checkbox"/> No		

I hereby certify that according to the Resource Conservation and Recovery Act (RCRA) and the US Environmental Protection Agency's July 1988 regulatory determination, the above described waste load is (Check the appropriate classification)

RCRA EXEMPT: Oilfield wastes generated from oil and gas exploration and production operations and are not mixed with non-exempt waste (NDBL Accepts certifications on a per load basis only)

RCRA NON-EXEMPT: Oilfield waste which is non-hazardous that does not exceed the minimum standards for waste hazardous by characteristics established in RCRA regulations, 40 CFR 261.21-261.24, or listed hazardous waste as defined by 40 CFR, part 261, subpart D, as amended. The following documentation demonstrating the waste as non-hazardous is attached. (Check the appropriate items as provided)

SDS Information RCRA Hazardous Waste Analysis Process Knowledge Other (Provide Description Below)

EMERGENCY NON-OILFIELD: Emergency non-hazardous, non-oilfield waste that has been ordered by the Department of Public Safety (the order, documentation of non-hazardous waste determination and a description of that waste must accompany this form)

(Print) Authorized Agent's Name: Ryan Allison Date: 4/9/2026 Signature: _____

Part 2 - Transporter

TO BE COMPLETED BY THE TRANSPORTER WHILE THE GENERATOR IS PRESENT

COMPANY NAME: M. Mula Trucking YARD #: 20 WHP #: _____ TRUCK #: 2
 ADDRESS: _____ TICKET #: _____ ROLL OFF BIN #: _____ TRAILER #: _____
 DATE RECEIVED: 4-9-26 TIME RECEIVED: 3:55 AM PM DISPATCHER NAME: _____ DISPATCHER PHONE #: _____

The following statement must be signed by the truck driver prior to unloading at disposal facility:
 "I CERTIFY THAT NO OTHER MATERIAL HAS BEEN PLACED IN THIS VESSEL SINCE LOADING OF MATERIAL DESCRIBED IN PART 1 ABOVE."
 DRIVER: Ermano Garcia DRIVER'S SIGNATURE: _____
 I, (TRANSPORTER), CERTIFY THAT THE INFORMATION GIVEN ON THIS MANIFEST IS TRUE AND ACCURATE TO THE BEST OF MY KNOWLEDGE

Part 3 - Disposal Facility

TO BE COMPLETED BY OWL LANDFILL EMPLOYEES

FACILITY RECEIVED AT (Check One):
 Northern Delaware Basin Landfill
 2029 W. NM Highway 128 | Jal, New Mexico 88252

DATE: 4/9/2026 TIME IN: 4:08 AM / PM
 TIME OUT: _____ AM / PM

WASHOUT BY: _____
 WASHOUT TIME IN: _____ TIME OUT: _____

NORM TESTING:
 (Less than 50 MCR)

H₂O S: _____

Gallon Test: _____

SERVICE NOTES:
 This is to certify that: _____ Employee (Printed Name)
 _____ Employee (Printed Name)
 _____ Employee (Printed Name)

has received the above indicated waste, waste has passed all acceptance testing of this facility and the waste has been disposed of in an authorized manner at a permitted site.

OWL Landfill Services, LLC
 DBA: Northern Delaware Basin Landfill
 3889 Maple Ave. Suite 300
 Dallas, TX 75219
 505.231.1212
 ar@ndblandfill.com

COMPANY MAN: Ryan Gleason
 (Authorized Agent's Printed Name and Title)
 SIGNATURE: [Signature]
 COMPANY MAN EMAIL: rgleason@comm.com
 COMPANY MAN PHONE: 405.209.6859

MANIFEST #
0502930

COMPANY NAME: Harold Petroleum
 LEASE: Zoncat 17 Federal # 001
 AFE #: N/A API: 50-025-34690
 RIG NAME: N/A WELL #: 001
 STATE & COUNTY ORIGIN: Sep County New Mexico

DATE: 02/08/2026
 PHONE: 405.209.6859
 QUANTITY: 20 BBLs YARDS

Waste Description (check only one box)	<input checked="" type="checkbox"/> RCRA Exempt	<input type="checkbox"/> RCRA Non-Exempt
<input type="checkbox"/> Water Based Cuttings (DRY)	<input type="checkbox"/> Water Based Cuttings (WET)	<input checked="" type="checkbox"/> Contaminated Soil
<input type="checkbox"/> Oil Based Cuttings (DRY)	<input type="checkbox"/> Oil Based Cuttings (WET)	<input type="checkbox"/> Produced Sands
<input type="checkbox"/> Oil Base Mud	<input type="checkbox"/> Water Base Mud	<input type="checkbox"/> Non-Injectable Fluids
<input type="checkbox"/> Rig Trash	<input type="checkbox"/> Pit Liners	<input type="checkbox"/> Tank Bottoms
<input type="checkbox"/> Other:	Authorize Washout? <input type="checkbox"/> Yes <input type="checkbox"/> No	

I hereby certify that according to the Resource Conservation and Recovery Act (RCRA) and the US Environmental Protection Agency's July 1988 regulatory determination, the above described waste load is (Check the appropriate classification)

RCRA EXEMPT: Oilfield wastes generated from oil and gas exploration and production operations and are not mixed with non-exempt waste (NDBL Accepts certifications on a per load basis only)

RCRA NON-EXEMPT: Oilfield waste which is non-hazardous that does not exceed the minimum standards for waste hazardous by characteristics established in RCRA regulations, 40 CFR 261.21-261.24, or listed hazardous waste as defined by 40 CFR, part 261, subpart D, as amended. The following documentation demonstrating the waste as non-hazardous is attached. (Check the appropriate items as provided)

SDS Information RCRA Hazardous Waste Analysis Process Knowledge Other (Provide Description Below)

EMERGENCY NON-OILFIELD: Emergency non-hazardous, non-oilfield waste that has been ordered by the Department of Public Safety (the order, documentation of non-hazardous waste determination and a description of that waste must accompany this form)

(Print) Authorized Agent's Name: Ryan Gleason Date: 02/08/2026 Signature: [Signature]

Part 1 - Generator

Part 2 - Transporter

Part 3 - Disposal Facility

TO BE COMPLETED BY THE TRANSPORTER WHILE THE GENERATOR IS PRESENT

COMPANY NAME: M. MATA Trucking YARD #: 20 WHP #: _____ TRUCK #: 7015
 ADDRESS: Hobbs NM TICKET #: _____ ROLL OFF BIN #: _____ TRAILER #: _____
 DATE RECEIVED: 02/08/2026 TIME RECEIVED: 0430 AM PM
 DISPATCHER NAME: _____ DISPATCHER PHONE #: _____

The following statement must be signed by the truck driver prior to unloading at disposal facility:
 "I CERTIFY THAT NO OTHER MATERIAL HAS BEEN PLACED IN THIS VESSEL SINCE LOADING OF MATERIAL DESCRIBED IN PART 1 ABOVE:"
 DRIVER: Jose Cruz DRIVER'S SIGNATURE: [Signature]
 (Driver's Name Printed)
 I, (TRANSPORTER), CERTIFY THAT THE INFORMATION GIVEN ON THIS MANIFEST IS TRUE AND ACCURATE TO THE BEST OF MY KNOWLEDGE

TO BE COMPLETED BY OWL LANDFILL EMPLOYEES

FACILITY RECEIVED AT (Check One): Northern Delaware Basin Landfill
 2029 W. NM Highway 128 | Jal, New Mexico 88252

DATE: 2/8/24 TIME IN: 9:10 AM/PM AM PM
 TIME OUT: _____ AM/PM

WASHOUT BY: _____ WASHOUT TIME IN: _____ TIME OUT: _____

ACCEPTANCE TESTING: PAINT FILTER: PASS FAIL N/A
 TCIP: PASS FAIL N/A
 TOX: PASS FAIL N/A

NORM TESTING (Less than 50 MCR)

H₂O S

Gallon test

SERVICE NOTES:
 This is to certify that: _____ Employee (Printed Name) has received the above indicated waste, waste has passed all acceptances testing of this facility and the waste has been disposed of in an authorized manner at a permitted site.

EMPLOYEE SIGNATURE: LA



OWL Landfill Services, LLC
 DBA: Northern Delaware Basin Landfill
 3889 Maple Ave. Suite 300
 Dallas, TX 75219
 505.231.1212
 ar@ndblandfill.com

COMPANY MAN: Ryan Gleason
 (Authorized Agent's Printed Name and Title)
 SIGNATURE: [Signature]
 COMPANY MAN EMAIL: gleasonr@comcast.net
 COMPANY MAN PHONE: 405.209.6859

MANIFEST #
0502931

Part 1 - Generator

COMPANY NAME: Harvard Petroleum
 LEASE: Tomcat # Federal 601
 AFE #: N/A API: 30-025-34690
 RIG NAME: N/A WELL #: CO L
 STATE & COUNTY ORIGIN: SEA County New Mexico

DATE: 02/08/2026
 PHONE: 405.209.6859
 QUANTITY: _____ BBLs
20 YARDS

Waste Description (check only one box)	<input checked="" type="checkbox"/> RCRA Exempt	<input type="checkbox"/> RCRA Non-Exempt
<input type="checkbox"/> Water Based Cuttings (DRY)	<input type="checkbox"/> Water Based Cuttings (WET)	<input checked="" type="checkbox"/> Contaminated Soil
<input type="checkbox"/> Oil Based Cuttings (DRY)	<input type="checkbox"/> Oil Based Cuttings (WET)	<input type="checkbox"/> Produced Sands
<input type="checkbox"/> Oil Base Mud	<input type="checkbox"/> Water Base Mud	<input type="checkbox"/> Non-Injectable Fluids
<input type="checkbox"/> Rig Trash	<input type="checkbox"/> Pit Liners	<input type="checkbox"/> Tank Bottoms
<input type="checkbox"/> Other: _____		Authorize Washout? <input type="checkbox"/> Yes <input checked="" type="checkbox"/> No

I hereby certify that according to the Resource Conservation and Recovery Act (RCRA) and the US Environmental Protection Agency's July 1988 regulatory determination, the above described waste load is (Check the appropriate classification)

RCRA EXEMPT: Oilfield wastes generated from oil and gas exploration and production operations and are not mixed with non-exempt waste (NDBL Accepts certifications on a per load basis only)

RCRA NON-EXEMPT: Oilfield waste which is non-hazardous that does not exceed the minimum standards for waste hazardous by characteristics established in RCRA regulations, 40 CFR 261.21-261.24, or listed hazardous waste as defined by 40 CFR, part 261, subpart D, as amended. The following documentation demonstrating the waste as non-hazardous is attached. (Check the appropriate items as provided)

SDS Information RCRA Hazardous Waste Analysis Process Knowledge Other (Provide Description Below)

EMERGENCY NON-OILFIELD: Emergency non-hazardous, non-oilfield waste that has been ordered by the Department of Public Safety (the order, documentation of non-hazardous waste determination and a description of that waste must accompany this form)

(Print) Authorized Agent's Name Ryan Gleason Date 02/08/2026 Signature [Signature]

Part 2 - Transporter

TO BE COMPLETED BY THE TRANSPORTER WHILE THE GENERATOR IS PRESENT

COMPANY NAME: M. Mater Trucking YARD #: 20 WHP #: _____ TRUCK #: 2
 ADDRESS: _____ TICKET #: _____ ROLL OFF BIN #: _____ TRAILER #: _____
 DATE RECEIVED: 2-8-26 TIME RECEIVED: 7:35 AM PM
 DISPATCHER NAME: _____ DISPATCHER PHONE #: _____

The following statement must be signed by the truck driver prior to unloading at disposal facility:
 "I CERTIFY THAT NO OTHER MATERIAL HAS BEEN PLACED IN THIS VESSEL SINCE LOADING OF MATERIAL DESCRIBED IN PART 1 ABOVE."
 DRIVER: Erasmio Garcia DRIVER'S SIGNATURE: [Signature]
 (Driver's Name Printed)
 I, (TRANSPORTER), CERTIFY THAT THE INFORMATION GIVEN ON THIS MANIFEST IS TRUE AND ACCURATE TO THE BEST OF MY KNOWLEDGE

Part 3 - Disposal Facility

TO BE COMPLETED BY OWL LANDFILL EMPLOYEES

FACILITY RECEIVED AT (Check One):
 Northern Delaware Basin Landfill
 2029 W. NM Highway 128 | Jal, New Mexico 88252

DATE: 2/8/26 TIME IN: 9:17 PM AM
 TIME OUT: _____

NORM TESTING (Less than 50 MCR)

H₂O S _____

Gallon Test _____

376972

SERVICE NOTES:
 This is to certify that: _____ Employee (Printed Name)
 _____ Employee Signature

has received the above indicated waste, waste has passed all acceptances testing of this facility and the waste has been disposed of in an authorized manner at a permitted site.



Northern Delaware Basin Landfill
2029 West NM Hwy 128
Jal NM 88252

---WASTE TICKET---
Ticket # 378992
Start: 02/08/2026 12:12 PM
End: 02/08/2026 12:19 PM
By: owl.amy

GROSS	TARE	NET	PRICE	AMOUNT	
Contaminated Soil	20	0	20	\$0.01	\$0.20
Hauler: M. Mata Trucking Driver: Jose Cruz Lease: Tomcat 17 Federal Well: 001H AFE #: N/A County, State: LEA (NM) API #: 3002534690 Manifest #: 0502933 Client Company Man: Ryan Gleason Trucking Co Ticket #: N/A Truck Type: Belly Dumps UOM: CuYd UOM Count: 20 PF Test Result: Pass H2S Test: Pass					
H2S Testing - PASS	1	0	1	\$0.00	\$0.00
Paint Filter - PASS	1	0	1	\$0.00	\$0.00
NORM - PASS	1	0	1	\$0.00	\$0.00
Additional Photos	1	0	1	\$0.00	\$0.00
	24	0.0 lb	\$0.01		\$0.20
			SUBTOTAL	---->	\$0.20
			TAX	---->	\$0.01
			ROUNDING	---->	\$-0.00
			TOTAL	---->	\$0.21

Date _____ Type _____ Amount _____
CASH \$0.21
Customer: Comm Engineering, LLC
Driver: Kevin Robinson

Part 3 - Disposal Facility

ACCEPTANCE TESTING:	PAIN FILTER:	PASS	FAIL	N/A
	TCLP:	PASS	FAIL	N/A
	TOX:	PASS	FAIL	N/A

NORM TESTING:
(Less than 50 MCR)

H ₂ O S	Shake Out:		
	1	2	3

376992
Gallon Test: _____

SERVICE NOTES:
This is to certify that: _____
Employee (Printed Name)
EMPLOYEE SIGNATURE: Jaqueline

has received the above indicated waste, waste has passed all acceptances testing of this facility and the waste has been disposed of in an authorized manner at a permitted site.

White Copy: Disposal Facility Yellow: Transporter Pink: Generator

COMPANY MAN: _____ (Authorized Agent's Printed Name and Title)
SIGNATURE: _____
COMPANY MAN EMAIL: rgleason@commeng.com
COMPANY MAN PHONE: 405.209.6859

MANIFEST # 0502933

DATE: 02/08/2026
PHONE: 405.209.6859
WELL #: 001
New Mexico

QUANTITY: _____ BBLs YARDS

RCRA Exempt RCRA Non-Exempt

Oil Based Cuttings (WET) Contaminated Soil Produced Sands
 Oil Based Cuttings (WET) Injectable Fluids Non-Injectable Fluids
 Oil Base Mud Muds w/Cement Tank Bottoms

Authorize Washout? Yes No

Recovery Act (RCRA) and the US Environmental Protection Agency's July 1988 regulatory determination, the above described waste load from oil and gas exploration and production operations and are not mixed with non-exempt waste (NDBL Accepts basis only) non-hazardous that does not exceed the minimum standards for waste hazardous by characteristics established in RCRA 1-261.24, or listed hazardous waste as defined by 40 CFR, part 261, subpart D, as amended. The following documentation as non-hazardous is attached. (Check the appropriate items as provided)

RCRA Hazardous Waste Analysis Process Knowledge Other (Provide Description Below)

is, non-oilfield waste that has been ordered by the Department of Public Safety (the order, documentation of non-hazardous a description of that waste must accompany this form)

Date: 02/08/2026 Signature: Ryan Gleason

BY THE TRANSPORTER WHILE THE GENERATOR IS PRESENT

YARD #: 20 WHP #: _____ TRUCK #: 7015
TICKET #: _____ ROLL OFF BIN#: _____ TRAILER #: _____

AM DISPATCHER DISPATCHER
 PM NAME: _____ PHONE #: _____

must be signed by the truck driver prior to unloading at disposal facility:
NEEN PLACED IN THIS VESSEL SINCE LOADING OF MATERIAL DESCRIBED IN PART 1 ABOVE."
DRIVER'S SIGNATURE: Jose Cruz

FORMATION GIVEN ON THIS MANIFEST IS TRUE AND ACCURATE TO THE BEST OF MY KNOWLEDGE

TO BE COMPLETED BY OWL LANDFILL EMPLOYEES

DATE: _____ TIME IN: 12:12 AM / PM PM
TIME OUT: _____ AM / PM

WASHOUT BY: _____
WASHOUT: _____ TIME IN: _____ TIME OUT: _____

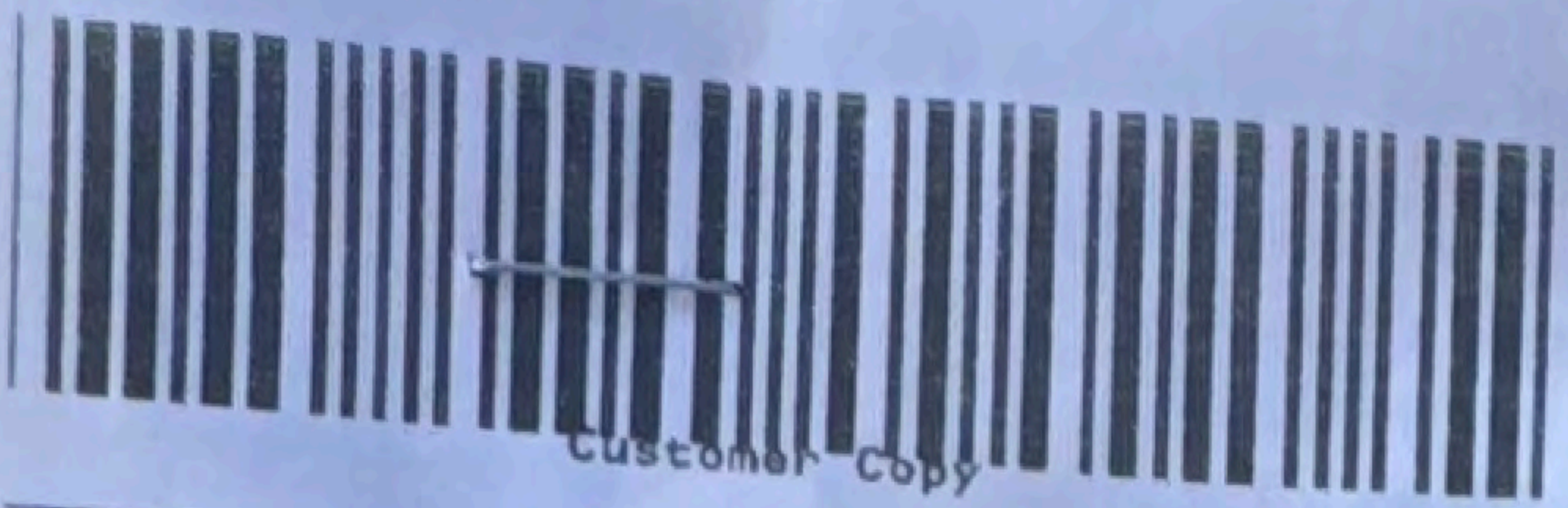

Northern Delaware Basin Landfill
2029 West NM Hwy 128
Jal NM 88252

---WASTE TICKET---
Ticket # 378993
Start: 02/08/2026 12:17 PM
End: 02/08/2026 12:21 PM
By: owl.amy

GROSS TARE	NET	PRICE	AMOUNT
Contaminated Soil 20 0	20	\$0.01	\$0.20
H2S Testing - PASS 1 0	1	\$0.00	\$0.00
Paint Filter - PASS 1 0	1	\$0.00	\$0.00
NORM - PASS 1 0	1	\$0.00	\$0.00
Additional Photos 1 0	1	\$0.00	\$0.00
24 0.0 lb		\$0.01	\$0.20
SUBTOTAL ---->		\$0.20	
TAX ---->		\$0.01	
ROUNDING ---->		\$-0.00	
TOTAL ---->		\$0.21	

Date	Type	Amount
	CASH	\$0.21

Customer: Comm Engineering, LLC
Driver: Kevin Robinson

ces, LLC
Landfill
ite 300
9
om

COMPANY MAN: Ryan Gleason
(Authorized Agent's Printed Name and Title)
SIGNATURE: [Signature]
COMPANY MAN EMAIL: rgleason@commeng.com
COMPANY MAN PHONE: 405.209.6859

MANIFEST #
0502934

DATE: 02/08/2026
PHONE: 405.209.6859

WELL #: 001
New Mexico
QUANTITY: 20 BBLs YARDS

RCRA Exempt RCRA Non-Exempt
 Water Based Cuttings (WET) Contaminated Soil Produced Sands
 Oil Based Cuttings (WET) Injectable Fluids Non-Injectable Fluids
 Water Base Mud Muds w/Cement Tank Bottoms
Authorize Washout? Yes No

Recovery Act (RCRA) and the US Environmental Protection Agency's July 1988 regulatory determination, the above described waste load
is derived from oil and gas exploration and production operations and are not mixed with non-exempt waste (NDBL Accepts
on-basis only)
non-hazardous that does not exceed the minimum standards for waste hazardous by characteristics established in RCRA
21-261.24, or listed hazardous waste as defined by 40 CFR, part 261, subpart D, as amended. The following documentation
as non-hazardous is attached. (Check the appropriate items as provided)
 RCRA Hazardous Waste Analysis Process Knowledge Other (Provide Description Below)
This is non-oilfield waste that has been ordered by the Department of Public Safety (the order, documentation of non-hazardous
waste and a description of that waste must accompany this form)
Date: 02/08/2026 Signature: [Signature]

TO BE COMPLETED BY THE TRANSPORTER WHILE THE GENERATOR IS PRESENT

YARD #: 20 WHP #: _____ TRUCK #: 2
TICKET #: _____ ROLL OFF BIN#: _____ TRAILER #: _____
 AM DISPATCHER NAME: _____ DISPATCHER PHONE #: _____
 PM

Signature must be signed by the truck driver prior to unloading at disposal facility:
NEVER BE PLACED IN THIS VESSEL SINCE LOADING OF MATERIAL DESCRIBED IN PART 1 ABOVE!
DRIVER'S SIGNATURE: [Signature]

ALL INFORMATION GIVEN ON THIS MANIFEST IS TRUE AND ACCURATE TO THE BEST OF MY KNOWLEDGE

TO BE COMPLETED BY OWL LANDFILL EMPLOYEES

DATE: _____ TIME IN: 12:17 AM/PM
TIME OUT: _____ AM/PM

WASHOUT BY: _____
WASHOUT: _____ TIME IN: _____ TIME OUT: _____

ACCEPTANCE TESTING: PAINT FILTER: PASS FAIL N/A
TCLP: PASS FAIL N/A
TOX: PASS FAIL N/A

NORM TESTING: _____
(Less than 50 MCR)

H ₂ O	Shake Out:		
	1	2	3
S			

376993

Gallon Test: _____

SERVICE NOTES:
This is to certify that: _____ Employee (Printed Name)

has received the above indicated waste, waste has passed all acceptances testing of this facility and the waste has been disposed of in an authorized manner at a permitted site.

EMPLOYEE SIGNATURE: Jaqueline N

White Copy: Disposal Facility Yellow: Transporter Pink: Generator

Part 3 - Disposal Facility

2029 W. NM Highway 128 | Jal, New Mexico 88252

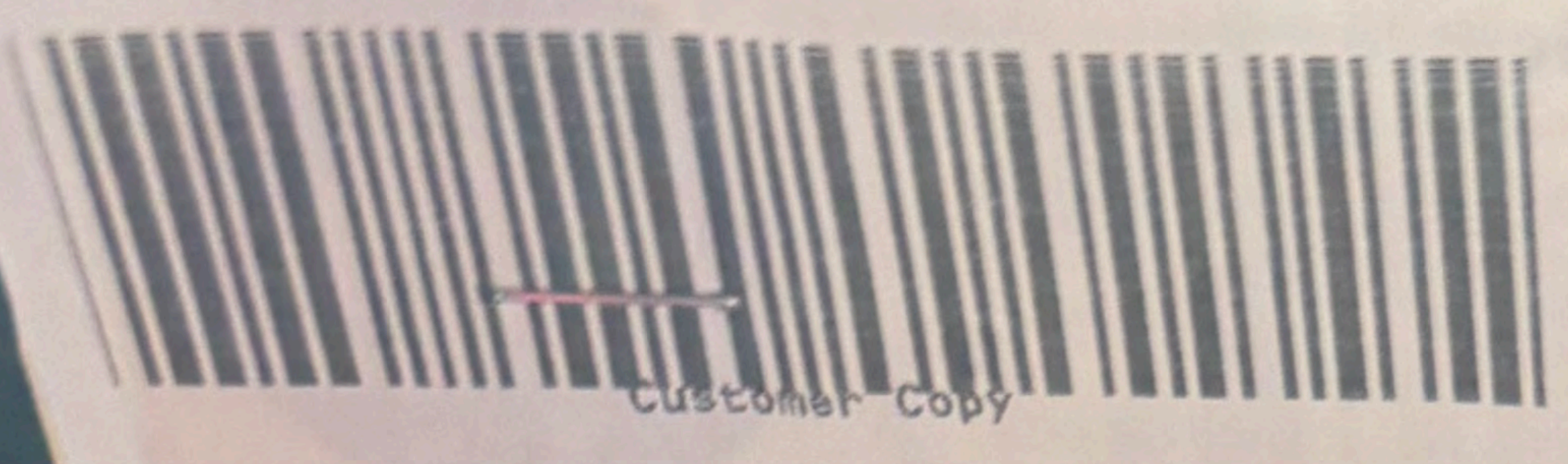

Northern Delaware Basin Landfill
2029 West NM Hwy 128
Jal NM 88252

---WASTE TICKET---
Ticket # 376991
Start: 02/08/2026 12:10 PM
End: 02/08/2026 12:18 PM
By: owl.amy

GROSS	TARE	NET	PRICE	AMOUNT	
Contaminated Soil	20	0	20	\$0.01	\$0.20
H2S Testing - PASS	1	0	1	\$0.00	\$0.00
Paint Filter - PASS	1	0	1	\$0.00	\$0.00
NORM - PASS	1	0	1	\$0.00	\$0.00
Additional Photos	1	0	1	\$0.00	\$0.00
	24	0.0	16	\$0.01	\$0.20
				SUBTOTAL	----> \$0.20
				TAX	----> \$0.01
				ROUNDING	----> \$-0.00
				TOTAL	----> \$0.21

Date _____ Type _____ Amount _____
CASH \$0.21
Customer: Comm Engineering, LLC
Driver: Kevin Robinson

ces, LLC
andfill
te 300
9
om

COMPANY MAN: Ryan Gleason
(Authorized Agent's Printed Name and Title)
SIGNATURE: [Signature]
COMPANY MAN EMAIL: rgleason@commeng.com
COMPANY MAN PHONE: 405.209.6859

MANIFEST #
0502932

DATE: 02/08/2026
PHONE: 405.209.6859
0-025-34690
WELL #: 00F
New Mexico

QUANTITY: _____
 BBLS
 YARDS

RCRA Exempt RCRA Non-Exempt
 Base Cuttings (WET) Contaminated Soil Produced Sands
 Base Mud Injectable Fluids Non-Injectable Fluids
 Muds w/Cement Tank Bottoms
Authorize Washout? Yes No

Recovery Act (RCRA) and the US Environmental Protection Agency's July 1988 regulatory determination, the above described waste load
from oil and gas exploration and production operations and are not mixed with non-exempt waste (NDBL Accepts
basis only)
non-hazardous that does not exceed the minimum standards for waste hazardous by characteristics established in RCRA
1-261.24, or listed hazardous waste as defined by 40 CFR, part 261, subpart D, as amended. The following documentation
as non-hazardous is attached. (Check the appropriate items as provided)
 RCRA Hazardous Waste Analysis Process Knowledge Other (Provide Description Below)
s, non-oilfield waste that has been ordered by the Department of Public Safety (the order, documentation of non-hazardous
a description of that waste must accompany this form)
Date 02/08/2026 Signature [Signature]

BY THE TRANSPORTER WHILE THE GENERATOR IS PRESENT
Trucking YARD #: 20 WHP #: _____ TRUCK #: J-01
TICKET #: _____ ROLL OFF BIN#: _____ TRAILER #: 5-10
 AM DISPATCHER NAME: _____ DISPATCHER PHONE #: 752980763
 PM

Must be signed by the truck driver prior to unloading at disposal facility:
DO NOT PLACE IN THIS VESSEL SINCE LOADING OF MATERIAL DESCRIBED IN PART 1 ABOVE.
DRIVER'S SIGNATURE: [Signature]
INFORMATION GIVEN ON THIS MANIFEST IS TRUE AND ACCURATE TO THE BEST OF MY KNOWLEDGE

COMPLETED BY OWL LANDFILL EMPLOYEES
DATE: 2/8/26 TIME IN: 12:10 AM/PM
TIME OUT: _____ AM/PM

WASHOUT BY: _____
WASHOUT: _____ TIME IN: _____ TIME OUT: _____
NORM TESTING: 12 (Less than 50 MCR)
Shake Out:

1	2	3

Gallon Test: _____
Employee (Printed Name): LA
Employee Signature: _____
White Copy: Disposal Facility Yellow: Transporter Pink: Generator



OWE Landfill Services, LLC
 DBA: Northern Delaware Basin Landfill
 3889 Maple Ave. Suite 300
 Dallas, TX 75219
 505.231.1212
 ar@ndblandfill.com

COMPANY MAN: Ryan Gleason
 (Authorized Agent's Printed Name and Title)
 SIGNATURE: [Signature]
 COMPANY MAN EMAIL: rgleason@comcast.net
 COMPANY MAN PHONE: 405.209.6859

MANIFEST #
0502929

COMPANY NAME: Harold Petroleum
 LEASE: Tomcat 17 Federal COL
 AFE #: N/A API: 30-25-34690
 RIG NAME: N/A WELL #: _____
 STATE & COUNTY ORIGIN: _____

DATE: 02/08/2026
 PHONE: 405.209.6859
 QUANTITY: _____ BBLs
20 YARDS

Waste Description (check only one box)		<input checked="" type="checkbox"/> RCRA Exempt	<input type="checkbox"/> RCRA Non-Exempt
<input type="checkbox"/> Water Based Cuttings (DRY)	<input type="checkbox"/> Water Based Cuttings (WET)	<input checked="" type="checkbox"/> Contaminated Soil	<input type="checkbox"/> Produced Sands
<input type="checkbox"/> Oil Based Cuttings (DRY)	<input type="checkbox"/> Oil Based Cuttings (WET)	<input type="checkbox"/> Injectable Fluids	<input type="checkbox"/> Non-Injectable Fluids
<input type="checkbox"/> Oil Base Mud	<input type="checkbox"/> Water Base Mud	<input type="checkbox"/> Muds w/Cement	<input type="checkbox"/> Tank Bottoms
<input type="checkbox"/> Rig Trash	<input type="checkbox"/> Pit Liners	Authorize Washout? <input type="checkbox"/> Yes <input checked="" type="checkbox"/> No	
<input type="checkbox"/> Other: _____			

I hereby certify that according to the Resource Conservation and Recovery Act (RCRA) and the US Environmental Protection Agency's July 1988 regulatory determination, the above described waste load is (Check the appropriate classification)

RCRA EXEMPT: Oilfield wastes generated from oil and gas exploration and production operations and are not mixed with non-exempt waste (NDBL Accepts certifications on a per load basis only)

RCRA NON-EXEMPT: Oilfield waste which is non-hazardous that does not exceed the minimum standards for waste hazardous by characteristics established in RCRA regulations, 40 CFR 261.21-261.24, or listed hazardous waste as defined by 40 CFR, part 261, subpart D, as amended. The following documentation demonstrating the waste as non-hazardous is attached. (Check the appropriate items as provided)

SDS Information RCRA Hazardous Waste Analysis Process Knowledge Other (Provide Description Below)

EMERGENCY NON-OILFIELD: Emergency non-hazardous, non-oilfield waste that has been ordered by the Department of Public Safety (the order, documentation of non-hazardous waste determination and a description of that waste must accompany this form)

(Print) Authorized Agent's Name Ryan Gleason Date 02/08/2026 Signature [Signature]

Part 1 - Generator

Part 2 - Transporter

Part 3 - Disposal Facility

TO BE COMPLETED BY THE TRANSPORTER WHILE THE GENERATOR IS PRESENT

COMPANY NAME: M. Mala Trucking YARD #: 20 WHP #: _____ TRUCK #: 7-01
 ADDRESS: _____ TICKET #: _____ ROLL OFF BIN #: _____ TRAILER #: B-C1
 DATE 02/08/26 TIME 7:26 AM PM DISPATCHER NAME: _____ DISPATCHER PHONE #: 7798076
 RECEIVED: _____

The following statement must be signed by the truck driver prior to unloading at disposal facility:
 "I CERTIFY THAT NO OTHER MATERIAL HAS BEEN PLACED IN THIS VESSEL SINCE LOADING OF MATERIAL DESCRIBED IN PART 1 ABOVE."
 DRIVER: Vanessa Ferrero DRIVER'S SIGNATURE: [Signature]
 (Driver's Name Printed)
 I, (TRANSPORTER), CERTIFY THAT THE INFORMATION GIVEN ON THIS MANIFEST IS TRUE AND ACCURATE TO THE BEST OF MY KNOWLEDGE

TO BE COMPLETED BY OWL LANDFILL EMPLOYEES

FACILITY RECEIVED AT (Check One): _____ DATE: _____ TIME IN: 9:10 AM / PM
 Northern Delaware Basin Landfill 2029 W. NM Highway 128 | Jal, New Mexico 88252 TIME OUT: _____ AM / PM

WASHOUT BY: _____ WASHOUT TIME IN: _____ TIME OUT: _____

NORM TESTING
 (Less than 50 MCR)

H₂O S _____

Gallon Test: 376970

SERVICE NOTES:
 This is to certify that: _____ Employee (Printed Name)
 _____ Employee Signature
 has received the above indicated waste, waste has passed all acceptances testing of this facility and the waste has been disposed of in an authorized manner at a permitted site.

White Copy: Disposal Facility Yellow: Transporter Pink: Generator



OWL Landfill Services, LLC
DBA: Northern Delaware Basin Landfill
3889 Maple Ave. Suite 300
Dallas, TX 75219
505.231.1212
ar@ndblandfill.com

COMPANY MAN: Ryan Alencas
(Authorized Agent's Printed Name and Title)
SIGNATURE: [Signature]
COMPANY MAN EMAIL: ralencas@owlandfill.com
COMPANY MAN PHONE: 405.209.6859

MANIFEST #
0502945

COMPANY NAME: Harvard Petroleum
LEASE: Tomcat 117 Federal 001
AFE #: N/A API: 30-025-34690
RIG NAME: N/A WELL #: 001
STATE & COUNTY ORIGIN: SRA County New Mexico

DATE: 02/11/2026
PHONE: 405.209.6859
QUANTITY: _____ BBLs
20 YARDS

Waste Description (check only one box)	<input checked="" type="checkbox"/> RCRA Exempt	<input type="checkbox"/> RCRA Non-Exempt
<input type="checkbox"/> Water Based Cuttings (DRY)	<input type="checkbox"/> Water Based Cuttings (WET)	<input checked="" type="checkbox"/> Contaminated Soil
<input type="checkbox"/> Oil Based Cuttings (DRY)	<input type="checkbox"/> Oil Based Cuttings (WET)	<input type="checkbox"/> Produced Sands
<input type="checkbox"/> Oil Base Mud	<input type="checkbox"/> Water Base Mud	<input type="checkbox"/> Non-Injectable Fluids
<input type="checkbox"/> Rig Trash	<input type="checkbox"/> Pit Liners	<input type="checkbox"/> Tank Bottoms
<input type="checkbox"/> Other: _____		Authorize Washout? <input type="checkbox"/> Yes <input checked="" type="checkbox"/> No

I hereby certify that according to the Resource Conservation and Recovery Act (RCRA) and the US Environmental Protection Agency's July 1988 regulatory determination, the above described waste load is (Check the appropriate classification)

RCRA EXEMPT: Oilfield wastes generated from oil and gas exploration and production operations and are not mixed with non-exempt waste (NDBL Accepts certifications on a per load basis only)

RCRA NON-EXEMPT: Oilfield waste which is non-hazardous that does not exceed the minimum standards for waste hazardous by characteristics established in RCRA regulations, 40 CFR 261.21-261.24, or listed hazardous waste as defined by 40 CFR, part 261, subpart D, as amended. The following documentation demonstrating the waste as non-hazardous is attached. (Check the appropriate items as provided)

SDS Information RCRA Hazardous Waste Analysis Process Knowledge Other (Provide Description Below)

EMERGENCY NON-OILFIELD: Emergency non-hazardous, non-oilfield waste that has been ordered by the Department of Public Safety (the order, documentation of non-hazardous waste determination and a description of that waste must accompany this form)

(Print) Authorized Agent's Name Ryan Alencas Date 02/11/2026 Signature [Signature]

TO BE COMPLETED BY THE TRANSPORTER WHILE THE GENERATOR IS PRESENT

COMPANY NAME: AF Trucking LLC YARD #: 20 WHP #: _____ TRUCK #: 02
ADDRESS: _____ TICKET #: _____ ROLL OFF BIN#: _____ TRAILER #: _____
DATE RECEIVED: 02-11-26 TIME RECEIVED: 3:00 AM PM
DISPATCHER NAME: _____ DISPATCHER PHONE #: _____

The following statement must be signed by the truck driver prior to unloading at disposal facility:
"I CERTIFY THAT NO OTHER MATERIAL HAS BEEN PLACED IN THIS VESSEL SINCE LOADING OF MATERIAL DESCRIBED IN PART 1 ABOVE."
DRIVER: Fredi Avalos DRIVER'S SIGNATURE: [Signature]
(Driver's Name Printed)
I, (TRANSPORTER), CERTIFY THAT THE INFORMATION GIVEN ON THIS MANIFEST IS TRUE AND ACCURATE TO THE BEST OF MY KNOWLEDGE

TO BE COMPLETED BY OWL LANDFILL EMPLOYEES

FACILITY RECEIVED AT (Check One): Northern Delaware Basin Landfill
2029 W. NM Highway 128 | Jal, New Mexico 88252

DATE: 2/11/26 TIME IN: 4:21 AM/PM AM PM
TIME OUT: _____ AM/PM

WASHOUT BY _____ WASHOUT TIME IN _____ TIME OUT _____

NORM TESTING: (Less than 50 MCR) [Signature]

H₂O S 577791

Gallon test: _____

SERVICE NOTES: This is to certify that: _____ Employee (Printed Name)

EMPLOYEE SIGNATURE: [Signature]

has received the above indicated waste, waste has passed all acceptance testing of this facility and the waste has been disposed of in an authorized manner at a permitted site.

Part 1 - Generator

Part 2 - Transporter

Part 3 - Disposal Facility



OWE Landfill Services, LLC
 DBA: Northern Delaware Basin Landfill
 3889 Maple Ave. Suite 300
 Dallas, TX 75219
 505.231.1212
 ar@ndblandfill.com

COMPANY MAN: Ryan Gleason Eng
(Authorized Agent's Printed Name and Title)
 SIGNATURE: [Signature]
 COMPANY MAN EMAIL: rygleason@owelandfill.com
 COMPANY MAN PHONE: 405.29.6859

MANIFEST #
0502944

COMPANY NAME: Harold Perdomo
 LEASE: Tomcat 12 Federal 007
 AFE #: N/A API: 30-025-34190
 RIG NAME: N/A WELL #: 007
 STATE & COUNTY ORIGIN: S&A County, New Mexico

DATE: 02/11/2026
 PHONE: 405.29.6859
 QUANTITY: 20 BBLs YARDS

Waste Description (check only one box)	<input checked="" type="checkbox"/> RCRA Exempt	<input type="checkbox"/> RCRA Non-Exempt
<input type="checkbox"/> Water Based Cuttings (DRY)	<input type="checkbox"/> Water Based Cuttings (WET)	<input checked="" type="checkbox"/> Contaminated Soil
<input type="checkbox"/> Oil Based Cuttings (DRY)	<input type="checkbox"/> Oil Based Cuttings (WET)	<input type="checkbox"/> Produced Sands
<input type="checkbox"/> Oil Base Mud	<input type="checkbox"/> Water Base Mud	<input type="checkbox"/> Non-Injectable Fluids
<input type="checkbox"/> Rig Trash	<input type="checkbox"/> Pit Liners	<input type="checkbox"/> Tank Bottoms
<input type="checkbox"/> Other:		
		Authorize Washout? <input type="checkbox"/> Yes <input checked="" type="checkbox"/> No

I hereby certify that according to the Resource Conservation and Recovery Act (RCRA) and the US Environmental Protection Agency's July 1988 regulatory determination, the above described waste load is (Check the appropriate classification)

- RCRA EXEMPT: Oilfield wastes generated from oil and gas exploration and production operations and are not mixed with non-exempt waste (NDBL Accepts certifications on a per load basis only)
- RCRA NON-EXEMPT: Oilfield waste which is non-hazardous that does not exceed the minimum standards for waste hazardous by characteristics established in RCRA regulations, 40 CFR 261.21-261.24, or listed hazardous waste as defined by 40 CFR, part 261, subpart D, as amended. The following documentation demonstrating the waste as non-hazardous is attached. (Check the appropriate items as provided)
 - SDS Information
 - RCRA Hazardous Waste Analysis
 - Process Knowledge
 - Other (Provide Description Below)
- EMERGENCY NON-OILFIELD: Emergency non-hazardous, non-oilfield waste that has been ordered by the Department of Public Safety (the order, documentation of non-hazardous waste determination and a description of that waste must accompany this form)

(Print) Authorized Agent's Name Ryan Gleason Date 02/11/2026 Signature [Signature]

TO BE COMPLETED BY THE TRANSPORTER WHILE THE GENERATOR IS PRESENT

COMPANY NAME: M. M. M. M. YARD #: _____ WHP #: 7332 TRUCK #: 03
 ADDRESS: Lobbs nm 882 yr TICKET #: _____ ROLL OFF BIN #: _____ TRAILER #: _____
 DATE RECEIVED: 02/11/2026 TIME RECEIVED: 2:54 AM PM
 DISPATCHER NAME: _____ PHONE #: _____

The following statement must be signed by the truck driver prior to unloading at disposal facility:
 "I CERTIFY THAT NO OTHER MATERIAL HAS BEEN PLACED IN THIS VESSEL SINCE LOADING OF MATERIAL DESCRIBED IN PART 1 ABOVE."

DRIVER: Juan Galan DRIVER'S SIGNATURE: [Signature]
 I, (TRANSPORTER), CERTIFY THAT THE INFORMATION GIVEN ON THIS MANIFEST IS TRUE AND ACCURATE TO THE BEST OF MY KNOWLEDGE

TO BE COMPLETED BY OWL LANDFILL EMPLOYEES

FACILITY RECEIVED AT (Check One): Northern Delaware Basin Landfill
 2029 W. NM Highway 128 | Jal, New Mexico 88252
 DATE: 2/11/26 TIME IN: 4:14 AM PM
 TIME OUT: _____ AM / PM

ACCEPTANCE TESTING:	PAINT FILTER:	PASS	FAIL	N/A
TCEP:		PASS	FAIL	N/A
TOX:		PASS	FAIL	N/A

NORM TESTING
 (Less than 50 MCR)

WASHOUT BY: _____
 WASHOUT TIME IN: _____ TIME OUT: _____
 H₂O S: _____
 37785 Gallon Test

SERVICE NOTES:
 This is to certify that: [Signature]
 Employee (Printed Name)

has received the above indicated waste, waste has passed all acceptance testing of this facility and the waste has been disposed of in an authorized manner at a permitted site.

Part 1 - Generator

Part 2 - Transporter

Part 3 - Disposal Facility



OWL Landfill Services, LLC
DBA: Northern Delaware Basin Landfill
3889 Maple Ave. Suite 300
Dallas, TX 75219
505.231.1212
ar@ndbfill.com

COMPANY MAN: Ryan Glasen
(Authorized Agent's Printed Name and Title)
SIGNATURE: [Signature]
COMPANY MAN EMAIL: [Email]
COMPANY MAN PHONE: 405.231.1212

MANIFEST # 0502943
Page 26 of 266

COMPANY NAME: Homed P. Valar
LEASE: Tomcat 1/2 Federal COL
AFE #: UM API: 30-025-34490
RIG NAME: 11A WELL #: 101
STATE & COUNTY ORIGIN: SEA County, New Mexico

DATE: 02/11/2026
PHONE: 405.231.6539
QUANTITY: _____ BBLS
20 YARDS

Waste Description (check only one box)	<input checked="" type="checkbox"/> RCRA Exempt	<input type="checkbox"/> RCRA Non-Exempt
<input type="checkbox"/> Water Based Cuttings (DRY) <input type="checkbox"/> Oil Based Cuttings (DRY) <input type="checkbox"/> Oil Base Mud <input type="checkbox"/> Rig Trash <input type="checkbox"/> Other: _____	<input type="checkbox"/> Water Based Cuttings (WET) <input type="checkbox"/> Oil Based Cuttings (WET) <input type="checkbox"/> Water Base Mud <input type="checkbox"/> Pit Liners	<input checked="" type="checkbox"/> Contaminated Soil <input type="checkbox"/> Injectable Fluids <input type="checkbox"/> Muds w/Cement <input type="checkbox"/> Produced Sands <input type="checkbox"/> Non-injectable Fluids <input type="checkbox"/> Tank Bottoms Authorize Washout? <input type="checkbox"/> Yes <input checked="" type="checkbox"/> No

I hereby certify that according to the Resource Conservation and Recovery Act (RCRA) and the US Environmental Protection Agency's July 1988 regulatory determination, the above described waste load is (Check the appropriate classification)
 RCRA EXEMPT: Oilfield wastes generated from oil and gas exploration and production operations and are not mixed with non-exempt waste (NDBL Accepts certifications on a per load basis only)
 RCRA NON-EXEMPT: Oilfield waste which is non-hazardous that does not exceed the minimum standards for waste hazardous by characteristics established in RCRA regulations, 40 CFR 261.21-261.24, or listed hazardous waste as defined by 40 CFR, part 261, subpart D, as amended. The following documentation demonstrating the waste as non-hazardous is attached. (Check the appropriate items as provided)
 SDS Information RCRA Hazardous Waste Analysis Process Knowledge Other (Provide Description Below)
 EMERGENCY NON-OILFIELD: Emergency non-hazardous, non-oilfield waste that has been ordered by the Department of Public Safety (the order, documentation of non-hazardous waste determination and a description of that waste must accompany this form)
(Print) Authorized Agent's Name Ryan Glasen Date 02/11/2026 Signature [Signature]

Part 1 - Generator

TO BE COMPLETED BY THE TRANSPORTER WHILE THE GENERATOR IS PRESENT

COMPANY NAME: M. Maba YARD #: 20 WHP #: 7337 TRUCK #: 9
ADDRESS: Mosbo TICKET #: _____ ROLL OFF BIN #: _____ TRAILER #: _____
DATE RECEIVED: 02-11-26 TIME RECEIVED: 2:52 AM PM
DISPATCHER NAME: _____ DISPATCHER PHONE #: _____
The following statement must be signed by the truck driver prior to unloading at disposal facility:
"I CERTIFY THAT NO OTHER MATERIAL HAS BEEN PLACED IN THIS VESSEL SINCE LOADING OF MATERIAL DESCRIBED IN PART 1 ABOVE."
DRIVER: Ricardo DRIVER'S SIGNATURE: [Signature]
(Driver's Name Printed)
I, (TRANSPORTER), CERTIFY THAT THE INFORMATION GIVEN ON THIS MANIFEST IS TRUE AND ACCURATE TO THE BEST OF MY KNOWLEDGE

Part 2 - Transporter

TO BE COMPLETED BY OWL LANDFILL EMPLOYEES

FACILITY RECEIVED AT (Check One):
 Northern Delaware Basin Landfill
2029 W. NM Highway 128 | Jal, New Mexico 88252
DATE: 2/11/26 TIME IN: 4:13 AM / PM
TIME OUT: _____ AM / PM
WASHOUT BY: _____ WASHOUT TIME IN: _____ TIME OUT: _____
NORM TESTING: [Signature] (Less than 50 MCR)
H₂O S: 377787
Gallon Test: _____
SERVICE NOTES:
This is to certify that: _____ Employee (Printed Name)
has received the above indicated waste, waste has passed all acceptances testing of this facility and the waste has been disposed of in an authorized manner at a permitted site.
EMPLOYEE SIGNATURE: [Signature]
White Copy: Disposal Facility Yellow: Transporter Pink: Generator

Part 3 - Disposal Facility



OWL Landfill Services, LLC
DBA: Northern Delaware Basin Landfill
3889 Maple Ave. Suite 300
Dallas, TX 75219
505.231.1212
ar@ndblandfill.com

COMPANY MAN: Ryan Glasser
(Authorized Agent's Printed Name and Title)
SIGNATURE: [Signature]
COMPANY MAN EMAIL: [Email]
COMPANY MAN PHONE: 405.231.1212

MANIFEST #
0502941

COMPANY NAME: TORCAT 174 Federal 001
LEASE: TORCAT 174 Federal 002
AFE #: N/A API: 50-025-34190
RIG NAME: N/A WELL #: 007
STATE & COUNTY ORIGIN: SJA County New Mexico

DATE: 02/11/2026
PHONE: 405 202 6859
QUANTITY: 20 BBLs YARDS

Waste Description (check only one box)	<input checked="" type="checkbox"/> RCRA Exempt	<input type="checkbox"/> RCRA Non-Exempt
<input type="checkbox"/> Water Based Cuttings (DRY) <input type="checkbox"/> Water Based Cuttings (WET) <input type="checkbox"/> Oil Based Cuttings (DRY) <input type="checkbox"/> Oil Based Cuttings (WET) <input type="checkbox"/> Oil Base Mud <input type="checkbox"/> Water Base Mud <input type="checkbox"/> Rig Trash <input type="checkbox"/> Pit Liners <input type="checkbox"/> Other: _____	<input checked="" type="checkbox"/> Contaminated Soil <input type="checkbox"/> Injectable Fluids <input type="checkbox"/> Muds w/Cement	<input type="checkbox"/> Produced Sands <input type="checkbox"/> Non-Injectable Fluids <input type="checkbox"/> Tank Bottoms
Authorize Washout? <input type="checkbox"/> Yes <input checked="" type="checkbox"/> No		

I hereby certify that according to the Resource Conservation and Recovery Act (RCRA) and the US Environmental Protection Agency's July 1988 regulatory determination, the above described waste load is (Check the appropriate classification)

RCRA EXEMPT: Oilfield wastes generated from oil and gas exploration and production operations and are not mixed with non-exempt waste (NDBL Accepts certifications on a per load basis only)

RCRA NON-EXEMPT: Oilfield waste which is non-hazardous that does not exceed the minimum standards for waste hazardous by characteristics established in RCRA regulations, 40 CFR 261.21-261.24, or listed hazardous waste as defined by 40 CFR, part 261, subpart D, as amended. The following documentation demonstrating the waste as non-hazardous is attached. (Check the appropriate items as provided)

SDS Information RCRA Hazardous Waste Analysis Process Knowledge Other (Provide Description Below)

EMERGENCY NON-OILFIELD: Emergency non-hazardous, non-oilfield waste that has been ordered by the Department of Public Safety (the order, documentation of non-hazardous waste determination and a description of that waste must accompany this form)

(Print) Authorized Agent's Name: Ryan Glasser Date: 02/11/2026 Signature: [Signature]

Part 1 - Generator

TO BE COMPLETED BY THE TRANSPORTER WHILE THE GENERATOR IS PRESENT

COMPANY NAME: AT TRUCKING LLC YARD #: 20 WHP #: _____ TRUCK #: 02
 ADDRESS: _____ TICKET #: _____ ROLL OFF BIN #: _____ TRAILER #: _____
 DATE: 02-11-26 TIME: _____ AM DISPATCHER: _____ DISPATCHER PHONE #: _____
 RECEIVED: _____ RECEIVED: 12:05 PM NAME: _____

The following statement must be signed by the truck driver prior to unloading at disposal facility:
 "I CERTIFY THAT NO OTHER MATERIAL HAS BEEN PLACED IN THIS VESSEL SINCE LOADING OF MATERIAL DESCRIBED IN PART 1 ABOVE."
 DRIVER: Fredi Avalos DRIVER'S SIGNATURE: [Signature]
 (Driver's Name Printed)
 I, (TRANSPORTER), CERTIFY THAT THE INFORMATION GIVEN ON THIS MANIFEST IS TRUE AND ACCURATE TO THE BEST OF MY KNOWLEDGE

Part 2 - Transporter

TO BE COMPLETED BY OWL LANDFILL EMPLOYEES

FACILITY RECEIVED AT (Check One):
 Northern Delaware Basin Landfill
 2029 W. NM Highway 128 | Jal, New Mexico 88252

DATE: 2/11/26 TIME IN: 1:28 AM / PM
 TIME OUT: _____ AM / PM

WASHOUT BY: _____
 WASHOUT: _____ TIME IN: _____ TIME OUT: _____

NORM TESTING
 (Less than 50 MCR)

H₂O S: _____ Gallon Test: _____

SERVICE NOTES:
 This is to certify that: _____ Employee (Printed Name)
 _____ Employee SIGNATURE
 has received the above indicated waste, waste has passed all acceptances testing of this facility and the waste has been disposed of in an authorized manner at a permitted site.

white Copy: Disposal Facility Yellow: Transporter Pink: Generator

Part 3 - Disposal Facility



OWL Landfill Services, LLC
 DBA: Northern Delaware Basin Landfill
 3889 Maple Ave. Suite 300
 Dallas, TX 75219
 505.231.1212
 ar@ndblandfill.com

COMPANY MAN: Ryan Gleason EIC
 (Authorized Agent's Printed Name and Title)
 SIGNATURE: [Signature]
 COMPANY MAN EMAIL: [Email]
 COMPANY MAN PHONE: 405.209.6859

MANIFEST #
0502942

Part 1 - Generator

COMPANY NAME: Harvard Petroleum
 LEASE: Tomcat Pt Federal CO2
 AFE #: N/A API: 50-025-54069
 RIG NAME: N/A WELL #: CC1
 STATE & COUNTY ORIGIN: SFA County, New Mexico

DATE: 02/11/2026
 PHONE: 405.209.6859
 QUANTITY: 20 BBLs YARDS

Waste Description (check only one box)	<input checked="" type="checkbox"/> RCRA Exempt	<input type="checkbox"/> RCRA Non-Exempt
<input type="checkbox"/> Water Based Cuttings (DRY) <input type="checkbox"/> Water Based Cuttings (WET) <input type="checkbox"/> Oil Based Cuttings (DRY) <input type="checkbox"/> Oil Based Cuttings (WET) <input type="checkbox"/> Oil Base Mud <input type="checkbox"/> Water Base Mud <input type="checkbox"/> Rig Trash <input type="checkbox"/> Pit Liners <input type="checkbox"/> Other: _____	<input checked="" type="checkbox"/> Contaminated Soil <input type="checkbox"/> Injectable Fluids <input type="checkbox"/> Muds w/Cement	<input type="checkbox"/> Produced Sands <input type="checkbox"/> Non-Injectable Fluids <input type="checkbox"/> Tank Bottoms
Authorize Washout? <input type="checkbox"/> Yes <input checked="" type="checkbox"/> No		

I hereby certify that according to the Resource Conservation and Recovery Act (RCRA) and the US Environmental Protection Agency's July 1988 regulatory determination, the above described waste load is (Check the appropriate classification)

RCRA EXEMPT: Oilfield wastes generated from oil and gas exploration and production operations and are not mixed with non-exempt waste (NDBL Accepts certifications on a per load basis only)

RCRA NON-EXEMPT: Oilfield waste which is non-hazardous that does not exceed the minimum standards for waste hazardous by characteristics established in RCRA regulations, 40 CFR 261.21-261.24, or listed hazardous waste as defined by 40 CFR, part 261, subpart D, as amended. The following documentation demonstrating the waste as non-hazardous is attached. (Check the appropriate items as provided)

SDS Information RCRA Hazardous Waste Analysis Process Knowledge Other (Provide Description Below)

EMERGENCY NON-OILFIELD: Emergency non-hazardous, non-oilfield waste that has been ordered by the Department of Public Safety (the order, documentation of non-hazardous waste determination and a description of that waste must accompany this form)

(Print) Authorized Agent's Name Ryan Gleason Date 02/11/2026 Signature [Signature]

Part 2 - Transporter

TO BE COMPLETED BY THE TRANSPORTER WHILE THE GENERATOR IS PRESENT

COMPANY NAME: M Mater Trucking YARD #: 20 WHP #: _____ TRUCK #: 7-01
 ADDRESS: _____ TICKET #: _____ ROLL OFF BIN #: _____ TRAILER #: B-01
 DATE RECEIVED: 02/11/26 TIME RECEIVED: 2:49 AM PM DISPATCHER NAME: _____ DISPATCHER PHONE #: 575 29

The following statement must be signed by the truck driver prior to unloading at disposal facility:
 "I CERTIFY THAT NO OTHER MATERIAL HAS BEEN PLACED IN THIS VESSEL SINCE LOADING OF MATERIAL DESCRIBED IN PART 1 ABOVE!"
 DRIVER: Vanessa Fierco DRIVER'S SIGNATURE: [Signature]
 (Driver's Name Printed)
 I, (TRANSPORTER), CERTIFY THAT THE INFORMATION GIVEN ON THIS MANIFEST IS TRUE AND ACCURATE TO THE BEST OF MY KNOWLEDGE

Part 3 - Disposal Facility

TO BE COMPLETED BY OWL LANDFILL EMPLOYEES

FACILITY RECEIVED AT (Check One): Northern Delaware Basin Landfill
 2029 W. NM Highway 128 | Jal, New Mexico 88252

DATE: 2/11/26 TIME IN: 4:10 AM/PM AM / PM
 TIME OUT: _____ AM/PM

WASHOUT BY: _____ WASHOUT: _____ TIME IN: _____ TIME OUT: _____

ACCEPTANCE TESTING: PAINT FILTER PASS FAIL N/A
 TCLP PASS FAIL N/A
 TOX PASS FAIL N/A

NORM TESTING (Less than 50 (MCR))

H₂O S

Gallon Test: 3778

SERVICE NOTES: This is to certify that: [Signature] Employee (Printed Name) has received the above indicated waste, waste has passed all acceptances testing of this facility and the waste has been disposed of in an authorized manner at a permitted site.

EMPLOYEE SIGNATURE



OWL Landfill Services, LLC
 DBA: Northern Delaware Basin Landfill
 3889 Maple Ave. Suite 300
 Dallas, TX 75219
 505.231.1212
 ar@ndblandfill.com

COMPANY MAN: Ryan Wilson
 (Authorized Agent's Printed Name and Title)
 SIGNATURE: *[Signature]*
 COMPANY MAN EMAIL: *[Email]*
 COMPANY MAN PHONE: 405.202.6859

MANIFEST # of 206
0502939

COMPANY NAME: Harwood Production
 LEASE: Tomcat # Federal OOL
 AFE #: N/A API: 30-025-34180
 RIG NAME: N/A WELL #: OOL
 STATE & COUNTY ORIGIN: SFP County, New Mexico

DATE: 02/11/2020
 PHONE: 405.202.6859
 QUANTITY: _____ BBLs
20 YARDS

Waste Description (check only one box)	<input checked="" type="checkbox"/> RCRA Exempt	<input type="checkbox"/> RCRA Non-Exempt
<input type="checkbox"/> Water Based Cuttings (DRY) <input type="checkbox"/> Oil Based Cuttings (DRY) <input type="checkbox"/> Oil Base Mud <input type="checkbox"/> Rig Trash <input type="checkbox"/> Other: _____	<input type="checkbox"/> Water Based Cuttings (WET) <input type="checkbox"/> Oil Based Cuttings (WET) <input type="checkbox"/> Water Base Mud <input type="checkbox"/> Pit Liners	<input checked="" type="checkbox"/> Contaminated Soil <input type="checkbox"/> Injectable Fluids <input type="checkbox"/> Muds w/Cement <input type="checkbox"/> Produced Sands <input type="checkbox"/> Non-Injectable Fluids <input type="checkbox"/> Tank Bottoms Authorize Washout? <input type="checkbox"/> Yes <input checked="" type="checkbox"/> No

I hereby certify that according to the Resource Conservation and Recovery Act (RCRA) and the US Environmental Protection Agency's July 1988 regulatory determination, the above described waste load is (Check the appropriate classification)

RCRA EXEMPT: Oilfield wastes generated from oil and gas exploration and production operations and are not mixed with non-exempt waste (NDBL Accepts certifications on a per load basis only)

RCRA NON-EXEMPT: Oilfield waste which is non-hazardous that does not exceed the minimum standards for waste hazardous by characteristics established in RCRA regulations, 40 CFR 261.21-261.24, or listed hazardous waste as defined by 40 CFR, part 261, subpart D, as amended. The following documentation demonstrating the waste as non-hazardous is attached. (Check the appropriate items as provided)

SDS Information RCRA Hazardous Waste Analysis Process Knowledge Other (Provide Description Below)

EMERGENCY NON-OILFIELD: Emergency non-hazardous, non-oilfield waste that has been ordered by the Department of Public Safety (the order, documentation of non-hazardous waste determination and a description of that waste must accompany this form)

(Print) Authorized Agent's Name: Ryan Wilson Date: 02/11/2020 Signature: *[Signature]*

Part 1 - Generator

TO BE COMPLETED BY THE TRANSPORTER WHILE THE GENERATOR IS PRESENT

COMPANY NAME: M. Mata YARD #: 20 WHP #: 7337 TRUCK #: 9
 ADDRESS: Hobbs NM. TICKET #: _____ ROLL OFF BIN#: _____ TRAILER #: _____
 DATE: _____ TIME: _____ AM PM DISPATCHER NAME: _____ DISPATCHER PHONE #: _____
 RECEIVED: 02-11-20 RECEIVED: 11:51 PM

The following statement must be signed by the truck driver prior to unloading at disposal facility:
 "I CERTIFY THAT NO OTHER MATERIAL HAS BEEN PLACED IN THIS VESSEL SINCE LOADING OF MATERIAL DESCRIBED IN PART 1 ABOVE"

DRIVER: Picard DRIVER'S SIGNATURE: *[Signature]*
 (Driver's Name Printed)

I, (TRANSPORTER), CERTIFY THAT THE INFORMATION GIVEN ON THIS MANIFEST IS TRUE AND ACCURATE TO THE BEST OF MY KNOWLEDGE

Part 2 - Transporter

TO BE COMPLETED BY OWL LANDFILL EMPLOYEES

FACILITY RECEIVED AT (Check One):
 Northern Delaware Basin Landfill
 2029 W. NM Highway 128 | Jal, New Mexico 88252

DATE: 2/11/20 TIME IN: 125 AM/PM
 TIME OUT: _____ AM/PM

WASHOUT BY:	WASHOUT:	TIME IN:	TIME OUT:

ACCEPTANCE TESTING: PAINT FILTER: PASS FAIL N/A
 TCLP: PASS FAIL N/A
 TOX: PASS FAIL N/A

NORM TESTING
 (Less than 50 MCR)

SERVICE NOTES: [Signature]
 This is to certify that: _____ Employee (Printed Name)

H₂O _____
 S _____

3 7773
 Gallon Test

has received the above indicated waste, waste has passed all acceptances testing of this facility and the waste has been disposed of in an authorized manner at a permitted site.

Part 3 - Disposal Facility



OWL Landfill Services, LLC

DBA: Northern Delaware Basin Landfill

3889 Maple Ave. Suite 300
Dallas, TX 75219
505.231.1212
ar@ndblandfill.com

COMPANY MAN: Ryan Gleason
(Authorized Agent's Printed Name and Title)

SIGNATURE: [Signature]

COMPANY MAN EMAIL: [Email]

COMPANY MAN PHONE: 405.296.859

MANIFEST #

0502938

COMPANY NAME: Harco Petroleum Comm engneer DATE: 02/11/2026

LEASE: Tonca 17 Federal 001 PHONE: 405.296.859

AFE #: N/A API: 30-025-34670

RIG NAME: N/A WELL #: 001

STATE & COUNTY ORIGIN: SEA County New Mexico

QUANTITY: 20 BBLs YARDS

Waste Description (check only one box)

RCRA Exempt

RCRA Non-Exempt

Water Based Cuttings (DRY)

Water Based Cuttings (WET)

Contaminated Soil

Produced Sands

Oil Based Cuttings (DRY)

Oil Based Cuttings (WET)

Injectable Fluids

Non-Injectable Fluids

Oil Base Mud

Water Base Mud

Muds w/Cement

Tank Bottoms

Rig Trash

Pit Liners

Authorize Washout? Yes No

Other:

I hereby certify that according to the Resource Conservation and Recovery Act (RCRA) and the US Environmental Protection Agency's July 1988 regulatory determination, the above described waste load is (Check the appropriate classification)

RCRA EXEMPT:

Oilfield wastes generated from oil and gas exploration and production operations and are not mixed with non-exempt waste (NDBL Accepts certifications on a per load basis only)

RCRA NON-EXEMPT:

Oilfield waste which is non-hazardous that does not exceed the minimum standards for waste hazardous by characteristics established in RCRA regulations, 40 CFR 261.21-261.24, or listed hazardous waste as defined by 40 CFR, part 261, subpart D, as amended. The following documentation demonstrating the waste as non-hazardous is attached. (Check the appropriate items as provided)

SDS Information

RCRA Hazardous Waste Analysis

Process Knowledge

Other (Provide Description Below)

EMERGENCY NON-OILFIELD:

Emergency non-hazardous, non-oilfield waste that has been ordered by the Department of Public Safety (the order, documentation of non-hazardous waste determination and a description of that waste must accompany this form)

(Print) Authorized Agent's Name

Ryan Gleason

Date

02/11/2026

Signature

[Signature]

TO BE COMPLETED BY THE TRANSPORTER WHILE THE GENERATOR IS PRESENT

COMPANY NAME: M. Mata

YARD #: 20

WHP #: 7337

TRUCK #: 9

ADDRESS:

TICKET #:

ROLL OFF BIN#:

TRAILER #:

DATE RECEIVED:

TIME RECEIVED:

AM

DISPATCHER NAME:

DISPATCHER PHONE #:

02-11-26

0451

PM

The following statement must be signed by the truck driver prior to unloading at disposal facility:

"I CERTIFY THAT NO OTHER MATERIAL HAS BEEN PLACED IN THIS VESSEL SINCE LOADING OF MATERIAL DESCRIBED IN PART 1 ABOVE."

DRIVER: Ricardo Del Razo

DRIVER'S SIGNATURE: [Signature]

(Driver's Name Printed)

I, (TRANSPORTER), CERTIFY THAT THE INFORMATION GIVEN ON THIS MANIFEST IS TRUE AND ACCURATE TO THE BEST OF MY KNOWLEDGE

TO BE COMPLETED BY OWL LANDFILL EMPLOYEES

FACILITY RECEIVED AT (Check One):

Northern Delaware Basin Landfill

2029 W. NM Highway 128 | Jal, New Mexico 88252

DATE: 2/11/26

TIME IN: 9:52

TIME OUT: _____

AM / PM
 AM / PM

WASHOUT BY:

WASHOUT:

TIME IN:

TIME OUT:



(Less than 50 MCR)

H₂O
S

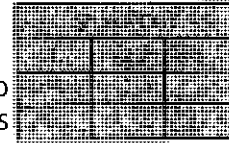

Gallon test

SERVICE NOTES:

This is to certify that:

Employee (Printed Name)

has received the above indicated waste, waste has passed all acceptances testing of this facility and the waste has been disposed of in an authorized manner at a permitted site.

EMPLOYEE SIGNATURE:

[Signature]

Part 1 - Generator

Part 2 - Transporter

Part 3 - Disposal Facility



OWL Landfill Services, LLC
 DBA: Northern Delaware Basin Landfill
 3889 Maple Ave. Suite 300
 Dallas, TX 75219
 505.231.1212
 ar@ndblandfill.com

COMPANY MAN: [Signature]
 (Authorized Agent's Printed Name and Title)
 SIGNATURE: [Signature]
 COMPANY MAN EMAIL: [Email]
 COMPANY MAN PHONE: 405.209.6859

MANIFEST #
0502936

Part 1 - Generator

COMPANY NAME: Harcord Petroleum / Comm
 LEASE: Tomcat 14 Federal Oil Engineering
 AFE #: N/A API: 50-025-54190
 RIG NAME: N/A WELL #: 001
 STATE & COUNTY ORIGIN: SFA County, New Mexico

DATE: 02/11/2026
 PHONE: 405.209.6859
 QUANTITY: 20 BBLs YARDS

Waste Description (check only one box)		<input checked="" type="checkbox"/> RCRA Exempt	<input type="checkbox"/> RCRA Non-Exempt
<input type="checkbox"/> Water Based Cuttings (DRY)	<input type="checkbox"/> Water Based Cuttings (WET)	<input checked="" type="checkbox"/> Contaminated Soil	<input type="checkbox"/> Produced Sands
<input type="checkbox"/> Oil Based Cuttings (DRY)	<input type="checkbox"/> Oil Based Cuttings (WET)	<input type="checkbox"/> Injectable Fluids	<input type="checkbox"/> Non-Injectable Fluids
<input type="checkbox"/> Oil Base Mud	<input type="checkbox"/> Water Base Mud	<input type="checkbox"/> Muds w/Cement	<input type="checkbox"/> Tank Bottoms
<input type="checkbox"/> Rig Trash	<input type="checkbox"/> Pit Liners	Authorize Washout? <input type="checkbox"/> Yes <input checked="" type="checkbox"/> No	
<input type="checkbox"/> Other: _____			

I hereby certify that according to the Resource Conservation and Recovery Act (RCRA) and the US Environmental Protection Agency's July 1988 regulatory determination, the above described waste load is (Check the appropriate classification)

RCRA EXEMPT: Oilfield wastes generated from oil and gas exploration and production operations and are not mixed with non-exempt waste (NDBL Accepts certifications on a per load basis only)

RCRA NON-EXEMPT: Oilfield waste which is non-hazardous that does not exceed the minimum standards for waste hazardous by characteristics established in RCRA regulations, 40 CFR 261.21-261.24, or listed hazardous waste as defined by 40 CFR, part 261, subpart D, as amended. The following documentation demonstrating the waste as non-hazardous is attached. (Check the appropriate items as provided)

SDS Information RCRA Hazardous Waste Analysis Process Knowledge Other (Provide Description Below)

EMERGENCY NON-OILFIELD: Emergency non-hazardous, non-oilfield waste that has been ordered by the Department of Public Safety (the order, documentation of non-hazardous waste determination and a description of that waste must accompany this form)

(Print) Authorized Agent's Name Ryan Glass Date 02/11/2026 Signature [Signature]

Part 2 - Transporter

TO BE COMPLETED BY THE TRANSPORTER WHILE THE GENERATOR IS PRESENT

COMPANY NAME: m mate YARD #: 20 WHP #: 7377 TRUCK #: 10
 ADDRESS: Hobbs nm 88240 TICKET #: _____ ROLL OFF BIN#: _____ TRAILER #: _____
 DATE RECEIVED: 02/11/26 TIME RECEIVED: 04:39 AM PM
 DISPATCHER NAME: _____ DISPATCHER PHONE #: _____

The following statement must be signed by the truck driver prior to unloading at disposal facility:
 "I CERTIFY THAT NO OTHER MATERIAL HAS BEEN PLACED IN THIS VESSEL SINCE LOADING OF MATERIAL DESCRIBED IN PART 1 ABOVE."
 DRIVER: Juan Galvan DRIVER'S SIGNATURE: [Signature]
 (Driver's Name Printed)
 I, (TRANSPORTER), CERTIFY THAT THE INFORMATION GIVEN ON THIS MANIFEST IS TRUE AND ACCURATE TO THE BEST OF MY KNOWLEDGE

Part 3 - Disposal Facility

TO BE COMPLETED BY OWL LANDFILL EMPLOYEES

FACILITY RECEIVED AT (Check One): Northern Delaware Basin Landfill
 2029 W. NM Highway 128 | Jal, New Mexico 88252

DATE: 2/11/26 TIME IN: 9:54 AM / PM
 TIME OUT: _____ AM / PM

ACCEPTANCE TESTING	PASS	FAIL	N/A
PAINT FILTER	PASS	FAIL	N/A
TCLP	PASS	FAIL	N/A
TOX	PASS	FAIL	N/A

NORM TESTING
 (Less than 50 MCR)

WASHOUT BY: _____ WASHOUT TIME IN: _____ TIME OUT: _____

H₂O S 377663
 Gallon Test

SERVICE NOTES:
 This is to certify that: [Signature] Employee (Printed Name)
 has received the above indicated waste, waste has passed all acceptance testing of this facility and the waste has been disposed of in an authorized manner at a permitted site.

EMPLOYEE SIGNATURE: _____



OWL Landfill Services, LLC
DBA: Northern Delaware Basin Landfill
3889 Maple Ave. Suite 300
Dallas, TX 75219
505.231.1212
ar@ndblandfill.com

COMPANY MAN: Ryan Jones
(Authorized Agent's Printed Name and Title)
SIGNATURE: Ryan Jones
COMPANY MAN EMAIL: ryjones@owlandfill.com
COMPANY MAN PHONE: 405.209.6859

MANIFEST # of 266
0502935

Part 1 - Generator

COMPANY NAME: Harvard Petroleum
LEASE: Tomear 12 Federal 001
AFE #: NA API: 30-025-34190
RIG NAME: NA WELL #: 001
STATE & COUNTY ORIGIN: SRA County New Mexico

DATE: 02/11/2026
PHONE: 405.209.6859
QUANTITY: _____ BBLs
20 YARDS

Waste Description (check only one box)	<input checked="" type="checkbox"/> RCRA Exempt	<input type="checkbox"/> RCRA Non-Exempt
<input type="checkbox"/> Water Based Cuttings (DRY)	<input type="checkbox"/> Water Based Cuttings (WET)	<input checked="" type="checkbox"/> Contaminated Soil
<input type="checkbox"/> Oil Based Cuttings (DRY)	<input type="checkbox"/> Oil Based Cuttings (WET)	<input type="checkbox"/> Produced Sands
<input type="checkbox"/> Oil Base Mud	<input type="checkbox"/> Water Base Mud	<input type="checkbox"/> Non-Injectable Fluids
<input type="checkbox"/> Rig Trash	<input type="checkbox"/> Pit Liners	<input type="checkbox"/> Tank Bottoms
<input type="checkbox"/> Other: _____	Authorize Washout? <input type="checkbox"/> Yes <input checked="" type="checkbox"/> No	

I hereby certify that according to the Resource Conservation and Recovery Act (RCRA) and the US Environmental Protection Agency's July 1988 regulatory determination, the above described waste load is (Check the appropriate classification)
 RCRA EXEMPT: Oilfield wastes generated from oil and gas exploration and production operations and are not mixed with non-exempt waste (NDBL Accepts certifications on a per load basis only)
 RCRA NON-EXEMPT: Oilfield waste which is non-hazardous that does not exceed the minimum standards for waste hazardous by characteristics established in RCRA regulations, 40 CFR 261.21-261.24, or listed hazardous waste as defined by 40 CFR, part 261, subpart D, as amended. The following documentation demonstrating the waste as non-hazardous is attached. (Check the appropriate items as provided)
 SDS Information RCRA Hazardous Waste Analysis Process Knowledge Other (Provide Description Below)
 EMERGENCY NON-OILFIELD: Emergency non-hazardous, non-oilfield waste that has been ordered by the Department of Public Safety (the order, documentation of non-hazardous waste determination and a description of that waste must accompany this form)
(Print) Authorized Agent's Name: Ryan Jones Date: 02/11/2026 Signature: Ryan Jones

Part 2 - Transporter

TO BE COMPLETED BY THE TRANSPORTER WHILE THE GENERATOR IS PRESENT

COMPANY NAME: AF Trucking YARD #: 20 WHP #: _____ TRUCK #: 02
ADDRESS: _____ TICKET #: _____ ROLL OFF BIN #: _____ TRAILER #: 04
DATE 02-11-26 TIME RECEIVED: 08:49 AM PM DISPATCHER NAME: _____ DISPATCHER PHONE #: _____

The following statement must be signed by the truck driver prior to unloading at disposal facility:
"I CERTIFY THAT NO OTHER MATERIAL HAS BEEN PLACED IN THIS VESSEL SINCE LOADING OF MATERIAL DESCRIBED IN PART 1 ABOVE."
DRIVER: Fred Avalos DRIVER'S SIGNATURE: [Signature]
(Driver's Name Printed)
I, (TRANSPORTER), CERTIFY THAT THE INFORMATION GIVEN ON THIS MANIFEST IS TRUE AND ACCURATE TO THE BEST OF MY KNOWLEDGE

Part 3 - Disposal Facility

TO BE COMPLETED BY OWL LANDFILL EMPLOYEES

FACILITY RECEIVED AT (Check One):
 Northern Delaware Basin Landfill
2029 W. NM Highway 128 | Jal, New Mexico 88252
DATE: 2/11/26 TIME IN: 9:57 AM/PM
TIME OUT: _____ AM/PM
WASHOUT BY: _____ WASHOUT TIME IN: _____ TIME OUT: _____
Shake Out: _____
H₂O S: _____
gallon test: _____
NORM TESTING: _____ (Less than 50 MCR)
SERVICE NOTES:
This is to certify that: _____ Employee (Printed Name)
EMPLOYEE SIGNATURE: [Signature]
has received the above indicated waste, waste has passed all acceptance testing of this facility and the waste has been disposed of in an authorized manner at a permitted site.



OWL Landfill Services, LLC
 DBA: Northern Delaware Basin Landfill
 3889 Maple Ave. Suite 300
 Dallas, TX 75219
 505.231.1212
 ar@ndblandfill.com

COMPANY MAN: Ryan (Wagon) ...
 (Authorized Agent's Printed Name and Title)
 SIGNATURE: [Signature]
 COMPANY MAN EMAIL: [Email]
 COMPANY MAN PHONE: 405.209.1859

MANIFEST #
0502928

Part 1 - Generator

COMPANY NAME: Howard Petroleum Commengments DATE: 09/11/2026
 LEASE: Turkey 12 Federal 001 PHONE: 405.209.1859
 AFE #: WIA API: 40-025-34190
 RIG NAME: WIA WELL #: 001
 STATE & COUNTY ORIGIN: USA Pecos New Mexico

Waste Description (check only one box)	<input checked="" type="checkbox"/> RCRA Exempt	<input type="checkbox"/> RCRA Non-Exempt
<input type="checkbox"/> Water Based Cuttings (DRY) <input type="checkbox"/> Oil Based Cuttings (DRY) <input type="checkbox"/> Oil Base Mud <input type="checkbox"/> Rig Trash <input type="checkbox"/> Other:	<input type="checkbox"/> Water Based Cuttings (WET) <input type="checkbox"/> Oil Based Cuttings (WET) <input type="checkbox"/> Water Base Mud <input type="checkbox"/> Pit Liners	<input checked="" type="checkbox"/> Contaminated Soil <input type="checkbox"/> Injectable Fluids <input type="checkbox"/> Muds w/Cement <input type="checkbox"/> Produced Sands <input type="checkbox"/> Non-Injectable Fluids <input type="checkbox"/> Tank Bottoms Authorize Washout? <input checked="" type="checkbox"/> Yes <input checked="" type="checkbox"/> No

I hereby certify that according to the Resource Conservation and Recovery Act (RCRA) and the US Environmental Protection Agency's July 1988 regulatory determination, the above described waste load is (Check the appropriate classification)

RCRA EXEMPT: Oilfield wastes generated from oil and gas exploration and production operations and are not mixed with non-exempt waste (NDBL Accepts certifications on a per load basis only)

RCRA NON-EXEMPT: Oilfield waste which is non-hazardous that does not exceed the minimum standards for waste hazardous by characteristics established in RCRA regulations, 40 CFR 261.21-261.24, or listed hazardous waste as defined by 40 CFR, part 261, subpart D, as amended. The following documentation demonstrating the waste as non-hazardous is attached. (Check the appropriate items as provided)

SDS Information RCRA Hazardous Waste Analysis Process Knowledge Other (Provide Description Below)

EMERGENCY NON-OILFIELD: Emergency non-hazardous, non-oilfield waste that has been ordered by the Department of Public Safety (the order, documentation of non-hazardous waste determination and a description of that waste must accompany this form)

(Print) Authorized Agent's Name: Ryan Garcia Date: 09/11/2026 Signature: [Signature]

Part 2 - Transporter

TO BE COMPLETED BY THE TRANSPORTER WHILE THE GENERATOR IS PRESENT

COMPANY NAME: M. Mata Trucking YARD #: 20 WHP #: _____ TRUCK #: 7-01
 ADDRESS: _____ TICKET #: _____ ROLL OFF BIN#: _____ TRAILER #: B-01
 DATE RECEIVED: 02/11/26 TIME RECEIVED: 7:24 AM PM DISPATCHER NAME: _____ PHONE #: 370798076

The following statement must be signed by the truck driver prior to unloading at disposal facility:
 "I CERTIFY THAT NO OTHER MATERIAL HAS BEEN PLACED IN THIS VESSEL SINCE LOADING OF MATERIAL DESCRIBED IN PART 1 ABOVE"

DRIVER: Vanessa Fero DRIVER'S SIGNATURE: [Signature]
 (Driver's Name Printed)

I, (TRANSPORTER), CERTIFY THAT THE INFORMATION GIVEN ON THIS MANIFEST IS TRUE AND ACCURATE TO THE BEST OF MY KNOWLEDGE

Part 3 - Disposal Facility

TO BE COMPLETED BY OWL LANDFILL EMPLOYEES

FACILITY RECEIVED AT (Check One): Northern Delaware Basin Landfill
 2029 W. NM Highway 128 | Jal, New Mexico 88252

DATE: 2/11/26 TIME IN: 9:51 AM / PM
 TIME OUT: _____ AM / PM

WASHOUT BY: _____
 WASHOUT TIME IN: _____ TIME OUT: _____

NORM TESTING
 (Less than 50 MCR)

H₂O S

Gallon Test: 37766

SERVICE NOTES:
 This is to certify that: [Signature]
 Employee (Printed Name)

EMPLOYEE SIGNATURE: _____

has received the above indicated waste, waste has passed all acceptances testing of this facility and the waste has been disposed of in an authorized manner at a permitted site.



OWL Landfill Services, LLC
 DBA: Northern Delaware Basin Landfill
 3889 Maple Ave. Suite 300
 Dallas, TX 75219
 505.231.1212
 ar@ndblandfill.com

COMPANY MAN: Yvon Glasen
 (Authorized Agent's Printed Name and Title)
 SIGNATURE: [Signature]
 COMPANY MAN EMAIL: Yvon.Glasen@owlandfill.com
 COMPANY MAN PHONE: 452.261.859

MANIFEST #
0502948

Part 1 - Generator

COMPANY NAME: Harold Petroleum
 LEASE: Tomcat Pt Federal 002
 AFE #: L/A API: 50-025-34190
 RIG NAME: U/A WELL #: 001
 STATE & COUNTY ORIGIN: YFA County, N.M.

DATE: 02/12/2026
 PHONE: 405.269.6859
 QUANTITY: 90 BBLs YARDS

Waste Description (check only one box)		<input checked="" type="checkbox"/> RCRA Exempt	<input type="checkbox"/> RCRA Non-Exempt
<input type="checkbox"/> Water Based Cuttings (DRY)	<input type="checkbox"/> Water Based Cuttings (WET)	<input checked="" type="checkbox"/> Contaminated Soil	<input type="checkbox"/> Produced Sands
<input type="checkbox"/> Oil Based Cuttings (DRY)	<input type="checkbox"/> Oil Based Cuttings (WET)	<input type="checkbox"/> Injectable Fluids	<input type="checkbox"/> Non-Injectable Fluids
<input type="checkbox"/> Oil Base Mud	<input type="checkbox"/> Water Base Mud	<input type="checkbox"/> Muds w/Cement	<input type="checkbox"/> Tank Bottoms
<input type="checkbox"/> Rig Trash	<input type="checkbox"/> Pit Liners	Authorize Washout? <input type="checkbox"/> Yes <input checked="" type="checkbox"/> No	
<input type="checkbox"/> Other: _____			

I hereby certify that according to the Resource Conservation and Recovery Act (RCRA) and the US Environmental Protection Agency's July 1988 regulatory determination, the above described waste load is (Check the appropriate classification)

RCRA EXEMPT: Oilfield wastes generated from oil and gas exploration and production operations and are not mixed with non-exempt waste (NDBL Accepts certifications on a per load basis only)

RCRA NON-EXEMPT: Oilfield waste which is non-hazardous that does not exceed the minimum standards for waste hazardous by characteristics established in RCRA regulations, 40 CFR 261.21-261.24, or listed hazardous waste as defined by 40 CFR, part 261, subpart D, as amended. The following documentation demonstrating the waste as non-hazardous is attached. (Check the appropriate items as provided)

SDS Information RCRA Hazardous Waste Analysis Process Knowledge Other (Provide Description Below)

EMERGENCY NON-OILFIELD: Emergency non-hazardous, non-oilfield waste that has been ordered by the Department of Public Safety (the order, documentation of non-hazardous waste determination and a description of that waste must accompany this form)

(Print) Authorized Agent's Name Yvon Glasen Date 02/12/2026 Signature [Signature]

Part 2 - Transporter

TO BE COMPLETED BY THE TRANSPORTER WHILE THE GENERATOR IS PRESENT

COMPANY NAME: M. Mata Trucking YARD #: 20 WHP #: _____ TRUCK #: F01
 ADDRESS: _____ TICKET #: _____ ROLL OFF BIN#: _____ TRAILER #: B01
 DATE RECEIVED: 02/12/26 TIME RECEIVED: 3:26 AM PM
 DISPATCHER NAME: _____ DISPATCHER PHONE #: 77-198076

The following statement must be signed by the truck driver prior to unloading at disposal facility:
 "I CERTIFY THAT NO OTHER MATERIAL HAS BEEN PLACED IN THIS VESSEL SINCE LOADING OF MATERIAL DESCRIBED IN PART 1 ABOVE."
 DRIVER: Vanessa Fierro DRIVER'S SIGNATURE: [Signature]
 I, (TRANSPORTER), CERTIFY THAT THE INFORMATION GIVEN ON THIS MANIFEST IS TRUE AND ACCURATE TO THE BEST OF MY KNOWLEDGE

Part 3 - Disposal Facility

TO BE COMPLETED BY OWL LANDFILL EMPLOYEES

FACILITY RECEIVED AT (Check One):
 Northern Delaware Basin Landfill
 2029 W. NM Highway 128 | Jal, New Mexico 88252

DATE: 2/12/26 TIME IN: 4:38 AM / PM
 TIME OUT: _____ AM / PM

WASHOUT TIME IN: _____ TIME OUT: _____

H₂O S 378051

NORM TESTING
 (Less than 50 MCR)

SERVICE NOTES:
 This is to certify that: _____ Employee (Printed Name)
 _____ Employee SIGNATURE

has received the above indicated waste, waste has passed all acceptances testing of this facility and the waste has been disposed of in an authorized manner at a permitted site.



OWL Landfill Services, LLC
 DBA: Northern Delaware Basin Landfill
 3889 Maple Ave. Suite 300
 Dallas, TX 75219
 505.231.1212
 ar@ndblandfill.com

COMPANY MAN: [Signature]
 (Authorized Agent's Printed Name and Title)
 SIGNATURE: [Signature]
 COMPANY MAN EMAIL: [Email]
 COMPANY MAN PHONE: 452096859

MANIFEST #
0502950

Part 1 - Generator

COMPANY NAME: Harold Petroleum
 LEASE: Texas 17 Federal 01
 AFE #: N/A API: 10-25-34190
 RIG NAME: N/A WELL #: CUL
 STATE & COUNTY ORIGIN: 4894 Jany New Mexico

DATE: 02/12/2026
 PHONE: 452096859
 QUANTITY: 20 BBLs YARDS

Waste Description (check only one box)	<input checked="" type="checkbox"/> RCRA Exempt	<input type="checkbox"/> RCRA Non-Exempt
<input type="checkbox"/> Water Based Cuttings (DRY) <input type="checkbox"/> Oil Based Cuttings (DRY) <input type="checkbox"/> Oil Base Mud <input type="checkbox"/> Rig Trash <input type="checkbox"/> Other:	<input type="checkbox"/> Water Based Cuttings (WET) <input type="checkbox"/> Oil Based Cuttings (WET) <input type="checkbox"/> Water Base Mud <input type="checkbox"/> Pit Liners	<input checked="" type="checkbox"/> Contaminated Soil <input type="checkbox"/> Injectable Fluids <input type="checkbox"/> Muds w/Cement <input type="checkbox"/> Produced Sands <input type="checkbox"/> Non-Injectable Fluids <input type="checkbox"/> Tank Bottoms
Authorize Washout? <input type="checkbox"/> Yes <input checked="" type="checkbox"/> No		

I hereby certify that according to the Resource Conservation and Recovery Act (RCRA) and the US Environmental Protection Agency's July 1988 regulatory determination, the above described waste load is (Check the appropriate classification)

RCRA EXEMPT: Oilfield wastes generated from oil and gas exploration and production operations and are not mixed with non-exempt waste (NDBL Accepts certifications on a per load basis only)

RCRA NON-EXEMPT: Oilfield waste which is non-hazardous that does not exceed the minimum standards for waste hazardous by characteristics established in RCRA regulations, 40 CFR 261.21-261.24, or listed hazardous waste as defined by 40 CFR, part 261, subpart D, as amended. The following documentation demonstrating the waste as non-hazardous is attached. (Check the appropriate items as provided)

SDS Information RCRA Hazardous Waste Analysis Process Knowledge Other (Provide Description Below)

EMERGENCY NON-OILFIELD: Emergency non-hazardous, non-oilfield waste that has been ordered by the Department of Public Safety (the order, documentation of non-hazardous waste determination and a description of that waste must accompany this form)

(Print) Authorized Agent's Name: [Signature] Date: 02/12/2026 Signature: [Signature]

Part 2 - Transporter

TO BE COMPLETED BY THE TRANSPORTER WHILE THE GENERATOR IS PRESENT

COMPANY NAME: MT Plata YARD #: 20 WHP #: 7377 TRUCK #: 63
 ADDRESS: Hobbs NM 88240 TICKET #: _____ ROLL OFF BIN#: _____ TRAILER #: _____
 DATE RECEIVED: 02/12/26 TIME RECEIVED: 2:18 AM PM
 DISPATCHER NAME: _____ DISPATCHER PHONE #: _____

The following statement must be signed by the truck driver prior to unloading at disposal facility:
 "I CERTIFY THAT NO OTHER MATERIAL HAS BEEN PLACED IN THIS VESSEL SINCE LOADING OF MATERIAL DESCRIBED IN PART 1 ABOVE."
 DRIVER: Juan Galan DRIVER'S SIGNATURE: [Signature]
 (Driver's Name Printed)
 I, (TRANSPORTER), CERTIFY THAT THE INFORMATION GIVEN ON THIS MANIFEST IS TRUE AND ACCURATE TO THE BEST OF MY KNOWLEDGE

Part 3 - Disposal Facility

TO BE COMPLETED BY OWL LANDFILL EMPLOYEES

FACILITY RECEIVED AT (Check One):
 Northern Delaware Basin Landfill
 2029 W. NM Highway 128 | Jal, New Mexico 88252

DATE: 2/12/26 TIME IN: 4:23 AM/PM AM PM
 TIME OUT: _____ AM/PM

WASHOUT: _____ TIME IN: _____ TIME OUT: _____

NORM TESTING
 (Less than 50 MCR)

H₂O S _____

Gallon Test: _____

SERVICE NOTES:
 This is to certify that: _____ Employee (Printed Name)
 _____ Employee Signature

has received the above indicated waste, waste has passed all acceptance testing of this facility and the waste has been disposed of in an authorized manner at a permitted site.

OWL Landfill Services, LLC
 DBA: Northern Delaware Basin Landfill
 3889 Maple Ave. Suite 300
 Dallas, TX 75219
 505.231.1212
 ar@ndblandfill.com

COMPANY MAN: Sean Chavez Env. Spc
 (Authorized Agent's Printed Name and Title)
 SIGNATURE: [Signature]
 COMPANY MAN EMAIL: chavezsean@gmail.com
 COMPANY MAN PHONE: 505.231.1534

MANIFEST #
0513660

Part 1 - Generator

COMPANY NAME: Harvard Petroleum
 LEASE: Tomcat 12 Serial 002
 AFE #: N/A API: 50-025-34190
 RIG NAME: N/A WELL #: 002
 STATE & COUNTY ORIGIN: SEA County, New Mexico

DATE: 6/2/12/2026
 PHONE: 405.231.6559
 QUANTITY: _____ BBLs
30 YARDS

Waste Description (check only one box)	<input checked="" type="checkbox"/> RCRA Exempt	<input type="checkbox"/> RCRA Non-Exempt
<input type="checkbox"/> Water Based Cuttings (DRY)	<input type="checkbox"/> Water Based Cuttings (WET)	<input checked="" type="checkbox"/> Contaminated Soil
<input type="checkbox"/> Oil Based Cuttings (DRY)	<input type="checkbox"/> Oil Based Cuttings (WET)	<input type="checkbox"/> Produced Sands
<input type="checkbox"/> Oil Base Mud	<input type="checkbox"/> Water Base Mud	<input type="checkbox"/> Non-Injectable Fluids
<input type="checkbox"/> Rig Trash	<input type="checkbox"/> Pit Liners	<input type="checkbox"/> Tank Bottoms
<input type="checkbox"/> Other: _____		Authorize Washout? <input type="checkbox"/> Yes <input checked="" type="checkbox"/> No

I hereby certify that according to the Resource Conservation and Recovery Act (RCRA) and the US Environmental Protection Agency's July 1988 regulatory determination, the above described waste load is (Check the appropriate classification)

RCRA EXEMPT: Oilfield wastes generated from oil and gas exploration and production operations and are not mixed with non-exempt waste (NDBL Accepts certifications on a per load basis only)

RCRA NON-EXEMPT: Oilfield waste which is non-hazardous that does not exceed the minimum standards for waste hazardous by characteristics established in RCRA regulations, 40 CFR 261.21-261.24, or listed hazardous waste as defined by 40 CFR, part 261, subpart D, as amended. The following documentation demonstrating the waste as non-hazardous is attached. (Check the appropriate items as provided)

SDS Information RCRA Hazardous Waste Analysis Process Knowledge Other (Provide Description Below)

EMERGENCY NON-OILFIELD: Emergency non-hazardous, non-oilfield waste that has been ordered by the Department of Public Safety (the order, documentation of non-hazardous waste determination and a description of that waste must accompany this form)

(Print) Authorized Agent's Name Sean Chavez Date 6/2/12/2026 Signature [Signature]

Part 2 - Transporter

TO BE COMPLETED BY THE TRANSPORTER WHILE THE GENERATOR IS PRESENT

COMPANY NAME: M. Malaga YARD #: 20 WHP #: _____ TRUCK #: #6
 ADDRESS: Hobbs H.N. TICKET #: _____ ROLL OFF BIN#: _____ TRAILER #: _____
 DATE RECEIVED: 2/12/20 TIME RECEIVED: 1:13 AM PM
 DISPATCHER NAME: _____ DISPATCHER PHONE #: _____

The following statement must be signed by the truck driver prior to unloading at disposal facility:
 "I CERTIFY THAT NO OTHER MATERIAL HAS BEEN PLACED IN THIS VESSEL SINCE LOADING OF MATERIAL DESCRIBED IN PART 1, ABOVE."
 DRIVER: Juan Gonzalez DRIVER'S SIGNATURE: [Signature]
 I, (TRANSPORTER), CERTIFY THAT THE INFORMATION GIVEN ON THIS MANIFEST IS TRUE AND ACCURATE TO THE BEST OF MY KNOWLEDGE

Part 3 - Disposal Facility

TO BE COMPLETED BY OWL LANDFILL EMPLOYEES

FACILITY RECEIVED AT (Check One): Northern Delaware Basin Landfill
 2029 W. NM Highway 128 | Jal, New Mexico 88252

DATE: 24/12/26 TIME IN: 2:28 AM PM
 TIME OUT: _____ AM PM

Washout Time In: _____

NORM TESTING
 (Less than 50 MCR)
 H₂O # _____

378032

SERVICE NOTES: Miriam R.
 This is to certify that: _____ Employee (Printed Name)

EMPLOYEE SIGNATURE: _____

has received the above indicated waste, waste has passed all acceptances testing of this facility and the waste has been disposed of in an authorized manner at a permitted site.

OWL Landfill Services, LLC
DBA: Northern Delaware Basin Landfill
3889 Maple Ave. Suite 300
Dallas, TX 75219
505.231.1212
ar@ndblandfill.com

COMPANY MAN: Kyle Gibson
(Authorized Agent's Printed Name and Title)
SIGNATURE: [Signature]
COMPANY MAN EMAIL: [Email]
COMPANY MAN PHONE: 505.231.1212

MANIFEST #
0513659

Part 1 - Generator

COMPANY NAME: Harvard Petroleum
LEASE: Topical 14 Federal OCL
AFE #: N/A API: 30-025-34690
RIG NAME: U/A WELL #: 01
STATE & COUNTY ORIGIN: McA County New Mexico

DATE: 02/12/2026
PHONE: 405.205.6859
QUANTITY: _____ BBLs
20 YARDS

Waste Description (check only one box)		<input checked="" type="checkbox"/> RCRA Exempt	<input type="checkbox"/> RCRA Non-Exempt
<input type="checkbox"/> Water Based Cuttings (DRY)	<input type="checkbox"/> Water Based Cuttings (WET)	<input checked="" type="checkbox"/> Contaminated Soil	<input type="checkbox"/> Produced Sands
<input type="checkbox"/> Oil Based Cuttings (DRY)	<input type="checkbox"/> Oil Based Cuttings (WET)	<input type="checkbox"/> Injectable Fluids	<input type="checkbox"/> Non-Injectable Fluids
<input type="checkbox"/> Oil Base Mud	<input type="checkbox"/> Water Base Mud	<input type="checkbox"/> Muds w/Cement	<input type="checkbox"/> Tank Bottoms
<input type="checkbox"/> Rig Trash	<input type="checkbox"/> Pit Liners	Authorize Washout? <input type="checkbox"/> Yes <input checked="" type="checkbox"/> No	
<input type="checkbox"/> Other: _____			

I hereby certify that according to the Resource Conservation and Recovery Act (RCRA) and the US Environmental Protection Agency's July 1988 regulatory determination, the above described waste load is (Check the appropriate classification)

RCRA EXEMPT: Oilfield wastes generated from oil and gas exploration and production operations and are not mixed with non-exempt waste (NDBL Accepts certifications on a per load basis only)

RCRA NON-EXEMPT: Oilfield waste which is non-hazardous that does not exceed the minimum standards for waste hazardous by characteristics established in RCRA regulations, 40 CFR 261.21-261.24, or listed hazardous waste as defined by 40 CFR, part 261, subpart D, as amended. The following documentation demonstrating the waste as non-hazardous is attached. (Check the appropriate items as provided)

SDS Information RCRA Hazardous Waste Analysis Process Knowledge Other (Provide Description Below)

EMERGENCY NON-OILFIELD: Emergency non-hazardous, non-oilfield waste that has been ordered by the Department of Public Safety (the order, documentation of non-hazardous waste determination and a description of that waste must accompany this form)

(Print) Authorized Agent's Name Kyle Gibson Date 2/12/2026 Signature [Signature]

Part 2 - Transporter

TO BE COMPLETED BY THE TRANSPORTER WHILE THE GENERATOR IS PRESENT

COMPANY NAME: AF TRUCKING YARD #: 20 WHP #: _____ TRUCK #: 02
ADDRESS: _____ TICKET #: _____ ROLL OFF BIN#: _____ TRAILER #: _____
DATE 02-12-26 TIME 1:11 AM PM DISPATCHER NAME: _____ DISPATCHER PHONE #: _____
RECEIVED: _____ RECEIVED: _____

The following statement must be signed by the truck driver prior to unloading at disposal facility:
"I CERTIFY THAT NO OTHER MATERIAL HAS BEEN PLACED IN THIS VESSEL SINCE LOADING OF MATERIAL DESCRIBED IN PART 1 ABOVE."
DRIVER: Fred Avalos DRIVER'S SIGNATURE: [Signature]
(Driver's Name Printed)
I, (TRANSPORTER), CERTIFY THAT THE INFORMATION GIVEN ON THIS MANIFEST IS TRUE AND ACCURATE TO THE BEST OF MY KNOWLEDGE

Part 3 - Disposal Facility

TO BE COMPLETED BY OWL LANDFILL EMPLOYEES

FACILITY RECEIVED AT (Check One):
 Northern Delaware Basin Landfill
2029 W. NM Highway 128 | Jal, New Mexico 88252

DATE: 2/12/26 TIME IN: 2:27 AM / PM
TIME OUT: _____ AM / PM

WASHOUT BY: _____
WASHOUT TIME IN: _____ TIME OUT: _____

NORM TESTING
(Less than 50 MCR)
H₂O S 378031 Gallon

SERVICE NOTES:
This is to certify that: _____ Employee (Printed Name) has received the above indicated waste, waste has passed all acceptances testing of this facility and the waste has been disposed of in an authorized manner at a permitted site.

EMPLOYEE SIGNATURE: [Signature]

OWL Landfill Services, LLC
 DBA: Northern Delaware Basin Landfill
 3889 Maple Ave. Suite 300
 Dallas, TX 75219
 505.231.1212
 ar@ndblandfill.com

COMPANY MAN: Lynn Gleason (PO. 5)
 (Authorized Agent's Printed Name and Title)
 SIGNATURE: [Signature]
 COMPANY MAN EMAIL: lgleason@ndblandfill.com
 COMPANY MAN PHONE: 405.209.1859

MANIFEST #
0513658

Part 1 - Generator

COMPANY NAME: Hanced Petrol.com
 LEASE: Tomcat 1A Federal 201
 AFE #: N/A API: 30-025-34690
 RIG NAME: N/A WELL #: 501
 STATE & COUNTY ORIGIN: SEA County New Mexico

DATE: 02/12/2026
 PHONE: 405.209.1859
 QUANTITY: 20 BBLs YARDS

Waste Description (check only one box)		<input checked="" type="checkbox"/> RCRA Exempt	<input type="checkbox"/> RCRA Non-Exempt
<input type="checkbox"/> Water Based Cuttings (DRY)	<input type="checkbox"/> Water Based Cuttings (WET)	<input checked="" type="checkbox"/> Contaminated Soil	<input type="checkbox"/> Produced Sands
<input type="checkbox"/> Oil Based Cuttings (DRY)	<input type="checkbox"/> Oil Based Cuttings (WET)	<input type="checkbox"/> Injectable Fluids	<input type="checkbox"/> Non-Injectable Fluids
<input type="checkbox"/> Oil Base Mud	<input type="checkbox"/> Water Base Mud	<input type="checkbox"/> Muds w/Cement	<input type="checkbox"/> Tank Bottoms
<input type="checkbox"/> Rig Trash	<input type="checkbox"/> Pit Liners	Authorize Washout? <input type="checkbox"/> Yes <input checked="" type="checkbox"/> No	
<input type="checkbox"/> Other: _____			

I hereby certify that according to the Resource Conservation and Recovery Act (RCRA) and the US Environmental Protection Agency's July 1988 regulatory determination, the above described waste load is (Check the appropriate classification)

RCRA EXEMPT: Oilfield wastes generated from oil and gas exploration and production operations and are not mixed with non-exempt waste (NDBL Accepts certifications on a per load basis only)

RCRA NON-EXEMPT: Oilfield waste which is non-hazardous that does not exceed the minimum standards for waste hazardous by characteristics established in RCRA regulations, 40 CFR 261.21-261.24, or listed hazardous waste as defined by 40 CFR, part 261, subpart D, as amended. The following documentation demonstrating the waste as non-hazardous is attached. (Check the appropriate items as provided)

SDS information RCRA Hazardous Waste Analysis Process Knowledge Other (Provide Description Below)

EMERGENCY NON-OILFIELD: Emergency non-hazardous, non-oilfield waste that has been ordered by the Department of Public Safety (the order, documentation of non-hazardous waste determination and a description of that waste must accompany this form)

(Print) Authorized Agent's Name: Lynn Gleason Date: 02/12/2026 Signature: [Signature]

Part 2 - Transporter

TO BE COMPLETED BY THE TRANSPORTER WHILE THE GENERATOR IS PRESENT

COMPANY NAME: M. M. Motor Truck King YARD #: 20 WHP #: _____ TRUCK #: T-01
 ADDRESS: _____ TICKET #: _____ ROLL OFF BIN#: _____ TRAILER #: BD1
 DATE RECEIVED: 02/12/26 TIME RECEIVED: 1:04 AM PM DISPATCHER NAME: _____ DISPATCHER PHONE #: 575.298.076

The following statement must be signed by the truck driver prior to unloading at disposal facility:
 "I CERTIFY THAT NO OTHER MATERIAL HAS BEEN PLACED IN THIS VESSEL SINCE LOADING OF MATERIAL DESCRIBED IN PART 1 ABOVE."
 DRIVER: Jarressa Ferrero DRIVER'S SIGNATURE: [Signature]
 I, (TRANSPORTER), CERTIFY THAT THE INFORMATION GIVEN ON THIS MANIFEST IS TRUE AND ACCURATE TO THE BEST OF MY KNOWLEDGE

Part 3 - Disposal Facility

TO BE COMPLETED BY OWL LANDFILL EMPLOYEES

FACILITY RECEIVED AT (Check One): Northern Delaware Basin Landfill
 2029 W. NM Highway 128 | Jal, New Mexico 88252

DATE: 2/12/26 TIME IN: 2:20 AM / PM
 TIME OUT: _____ AM / PM

WASHOUT TIME IN: _____

NORM TESTING
 (Less than 50 MCR)

H₂O S: _____

SERVICE NOTES: This is to certify that: Miriam R Employee (Printed Name)
 has received the above indicated waste, waste has passed all acceptances testing of this facility and the waste has been disposed of in an authorized manner at a permitted site.

EMPLOYEE SIGNATURE: _____

OWL Landfill Services, LLC

DBA: Northern Delaware Basin Landfill

3889 Maple Ave. Suite 300

Dallas, TX 75219

505.231.1212

ar@ndblandfill.com

COMPANY MAN: Ryan Alvarado

(Authorized Agent's Printed Name and Title)

SIGNATURE: [Signature]

COMPANY MAN EMAIL: [Email]

COMPANY MAN PHONE: 405.209.1859

MANIFEST # 0513657

0513657

Part 1 - Generator

COMPANY NAME: Howard

DATE: 2/12/26

LEASE: Topcat 14 Federal 002

PHONE: 405.209.1859

AFE #: N/A API: 30-035-3400

RIG NAME: N/A WELL #: 002

STATE & COUNTY ORIGIN: ZIP County New Mexico

QUANTITY: 20 BBLs YARDS

Waste Description (check only one box)		<input checked="" type="checkbox"/> RCRA Exempt	<input type="checkbox"/> RCRA Non-Exempt
<input type="checkbox"/> Water Based Cuttings (DRY)	<input type="checkbox"/> Water Based Cuttings (WET)	<input checked="" type="checkbox"/> Contaminated Soil	<input type="checkbox"/> Produced Sands
<input type="checkbox"/> Oil Based Cuttings (DRY)	<input type="checkbox"/> Oil Based Cuttings (WET)	<input type="checkbox"/> Injectable Fluids	<input type="checkbox"/> Non-Injectable Fluids
<input type="checkbox"/> Oil Base Mud	<input type="checkbox"/> Water Base Mud	<input type="checkbox"/> Muds w/Cement	<input type="checkbox"/> Tank Bottoms
<input type="checkbox"/> Rig Trash	<input type="checkbox"/> Pit Liners	Authorize Washout? <input type="checkbox"/> Yes <input checked="" type="checkbox"/> No	
<input type="checkbox"/> Other: _____			

I hereby certify that according to the Resource Conservation and Recovery Act (RCRA) and the US Environmental Protection Agency's July 1988 regulatory determination, the above described waste load is (Check the appropriate classification)

RCRA EXEMPT: Oilfield wastes generated from oil and gas exploration and production operations and are not mixed with non-exempt waste (NDBL Accepts certifications on a per load basis only)

RCRA NON-EXEMPT: Oilfield waste which is non-hazardous that does not exceed the minimum standards for waste hazardous by characteristics established in RCRA regulations, 40 CFR 261.21-261.24, or listed hazardous waste as defined by 40 CFR, part 261, subpart D, as amended. The following documentation demonstrating the waste as non-hazardous is attached. (Check the appropriate items as provided)

SDS Information RCRA Hazardous Waste Analysis Process Knowledge Other (Provide Description Below)

EMERGENCY NON-OILFIELD: Emergency non-hazardous, non-oilfield waste that has been ordered by the Department of Public Safety (the order, documentation of non-hazardous waste determination and a description of that waste must accompany this form)

(Print) Authorized Agent's Name Ryan Alvarado Date 2/12/26 Signature [Signature]

Part 2 - Transporter

TO BE COMPLETED BY THE TRANSPORTER WHILE THE GENERATOR IS PRESENT

COMPANY NAME: Ma Mata YARD #: 20 WHP #: 7337 TRUCK #: 63

ADDRESS: Hobbs NM 88210 TICKET #: _____ ROLL OFF BIN#: _____ TRAILER #: _____

DATE RECEIVED: 2-12-26 TIME RECEIVED: 12:00 AM PM

DISPATCHER NAME: _____ DISPATCHER PHONE #: _____

The following statement must be signed by the truck driver prior to unloading at disposal facility:

"I CERTIFY THAT NO OTHER MATERIAL HAS BEEN PLACED IN THIS VESSEL SINCE LOADING OF MATERIAL DESCRIBED IN PART 1 ABOVE."

DRIVER: Tuan Galarraga DRIVER'S SIGNATURE: [Signature]

I, (TRANSPORTER), CERTIFY THAT THE INFORMATION GIVEN ON THIS MANIFEST IS TRUE AND ACCURATE TO THE BEST OF MY KNOWLEDGE

Part 3 - Disposal Facility

TO BE COMPLETED BY OWL LANDFILL EMPLOYEES

FACILITY RECEIVED AT (Check One): Northern Delaware Basin Landfill
2029 W. NM Highway 128 | Jal, New Mexico 88252

DATE: 2/12/26 TIME IN: 12:59 AM/PM AM PM
TIME OUT: _____ AM/PM

NORM TESTING: (Less than 50 MCR) 377999

SERVICE NOTES: _____

This is to certify that: _____ Employee (Printed Name) has received the above indicated waste, waste has passed all acceptances testing of this facility and the waste has been disposed of in an authorized manner at a permitted site.

EMPLOYEE SIGNATURE: [Signature]

OWL Landfill Services, LLC
 DBA: Northern Delaware Basin Landfill
 3889 Maple Ave. Suite 300
 Dallas, TX 75219
 505.231.1212
 ar@ndblandfill.com

COMPANY MAN: Ryan Calveson
 (Authorized Agent's Printed Name and Title)
 SIGNATURE: [Signature]
 COMPANY MAN EMAIL: ryan.calveson@owlandfill.com
 COMPANY MAN PHONE: 905.209.6859

MANIFEST #
0513656

Part 1 - Generator

COMPANY NAME: Harvard Petroleum
 LEASE: Tomcat PA Federal 001
 AFE #: N/A API: 20-025-34690
 RIG NAME: N/A WELL #: 001
 STATE & COUNTY ORIGIN: SRA County, New Mexico

DATE: 02/12/2026
 PHONE: 405.209.6859
 QUANTITY: _____ BBLs
20 YARDS

Waste Description (check only one box)	<input checked="" type="checkbox"/> RCRA Exempt	<input type="checkbox"/> RCRA Non-Exempt
<input type="checkbox"/> Water Based Cuttings (DRY)	<input type="checkbox"/> Water Based Cuttings (WET)	<input checked="" type="checkbox"/> Contaminated Soil
<input type="checkbox"/> Oil Based Cuttings (DRY)	<input type="checkbox"/> Oil Based Cuttings (WET)	<input type="checkbox"/> Produced Sands
<input type="checkbox"/> Oil Base Mud	<input type="checkbox"/> Water Base Mud	<input type="checkbox"/> Non-Injectable Fluids
<input type="checkbox"/> Rig Trash	<input type="checkbox"/> Pit Liners	<input type="checkbox"/> Tank Bottoms
<input type="checkbox"/> Other:	Authorize Washout? <input type="checkbox"/> Yes <input checked="" type="checkbox"/> No	

I hereby certify that according to the Resource Conservation and Recovery Act (RCRA) and the US Environmental Protection Agency's July 1988 regulatory determination, the above described waste load is (Check the appropriate classification)

RCRA EXEMPT: Oilfield wastes generated from oil and gas exploration and production operations and are not mixed with non-exempt waste (NDBL Accepts certifications on a per load basis only)

RCRA NON-EXEMPT: Oilfield waste which is non-hazardous that does not exceed the minimum standards for waste hazardous by characteristics established in RCRA regulations, 40 CFR 261.21-261.24, or listed hazardous waste as defined by 40 CFR, part 261, subpart D, as amended. The following documentation demonstrating the waste as non-hazardous is attached. (Check the appropriate items as provided)

SDS Information RCRA Hazardous Waste Analysis Process Knowledge Other (Provide Description Below)

EMERGENCY NON-OILFIELD: Emergency non-hazardous, non-oilfield waste that has been ordered by the Department of Public Safety (the order, documentation of non-hazardous waste determination and a description of that waste must accompany this form)

(Print) Authorized Agent's Name Ryan Calveson Date 02/12/2026 Signature [Signature]

Part 2 - Transporter

TO BE COMPLETED BY THE TRANSPORTER WHILE THE GENERATOR IS PRESENT

COMPANY NAME: AF Trucking YARD #: 20 WHP #: _____ TRUCK #: 02
 ADDRESS: _____ TICKET #: _____ ROLL OFF BIN#: _____ TRAILER #: _____
 DATE 02-12-26 TIME 10:26 AM PM DISPATCHER NAME: _____ DISPATCHER PHONE #: _____
 RECEIVED: _____ RECEIVED: _____ AM PM

The following statement must be signed by the truck driver prior to unloading at disposal facility:
 "I CERTIFY THAT NO OTHER MATERIAL HAS BEEN PLACED IN THIS VESSEL SINCE LOADING OF MATERIAL DESCRIBED IN PART 1 ABOVE."
 DRIVER: Fredi Avalos DRIVER'S SIGNATURE: [Signature]
 (Driver's Name Printed)
 I, (TRANSPORTER), CERTIFY THAT THE INFORMATION GIVEN ON THIS MANIFEST IS TRUE AND ACCURATE TO THE BEST OF MY KNOWLEDGE

Part 3 - Disposal Facility

TO BE COMPLETED BY OWL LANDFILL EMPLOYEES

FACILITY RECEIVED AT (Check One): Northern Delaware Basin Landfill
 2029 W. NM Highway 128 | Jal, New Mexico 88252

DATE: 2/12/26 TIME IN: 11:58 AM PM
 TIME OUT: _____ AM PM

WATER WASHED: _____
 WASHED: _____

377976

H₂O
S

(Less than 50 MCR)

SERVICE NOTES:
 This is to certify that: _____ Employee (Printed Name) has received the above indicated waste, waste has passed all acceptances testing of this facility and the waste has been disposed of in an authorized manner at a permitted site.

EMPLOYEE SIGNATURE: [Signature]

Released to Imaging: 4/13/2026 3:19:34 PM
 White Copy: Disposal Facility Yellow: Transporter Pink: Generator

Part 1 - Generator

COMPANY NAME: Hoval Petroleum
 LEASE: TOMCO 14 Federal 001
 AFE #: N/A API: 10-025-3460
 RIG NAME: N/A WELL #: 001
 STATE & COUNTY ORIGIN: ZSA County New Mexico

DATE: 02/12/2026
 PHONE: 405-209-6859
 QUANTITY: _____ BBLs
 _____ YARDS

Waste Description (check only one box)	<input checked="" type="checkbox"/> RCRA Exempt	<input type="checkbox"/> RCRA Non-Exempt
<input type="checkbox"/> Water Based Cuttings (DRY) <input type="checkbox"/> Oil Based Cuttings (DRY) <input type="checkbox"/> Oil Base Mud <input type="checkbox"/> Rig Trash <input type="checkbox"/> Other: _____	<input type="checkbox"/> Water Based Cuttings (WET) <input type="checkbox"/> Oil Based Cuttings (WET) <input type="checkbox"/> Water Base Mud <input type="checkbox"/> Pit Liners	<input checked="" type="checkbox"/> Contaminated Soil <input type="checkbox"/> Injectable Fluids <input type="checkbox"/> Muds w/Cement <input type="checkbox"/> Produced Sands <input type="checkbox"/> Non-Injectable Fluids <input type="checkbox"/> Tank Bottoms
Authorize Washout? <input type="checkbox"/> Yes <input checked="" type="checkbox"/> No		

I hereby certify that according to the Resource Conservation and Recovery Act (RCRA) and the US Environmental Protection Agency's July 1988 regulatory determination, the above described waste load is (Check the appropriate classification)

RCRA EXEMPT: Oilfield wastes generated from oil and gas exploration and production operations and are not mixed with non-exempt waste (NDBL Accepts certifications on a per load basis only)

RCRA NON-EXEMPT: Oilfield waste which is non-hazardous that does not exceed the minimum standards for waste hazardous by characteristics established in RCRA regulations, 40 CFR 261.21-261.24, or listed hazardous waste as defined by 40 CFR, part 261, subpart D, as amended. The following documentation demonstrating the waste as non-hazardous is attached. (Check the appropriate items as provided)

SDS information RCRA Hazardous Waste Analysis Process Knowledge Other (Provide Description Below)

EMERGENCY NON-OILFIELD: Emergency non-hazardous, non-oilfield waste that has been ordered by the Department of Public Safety (the order, documentation of non-hazardous waste determination and a description of that waste must accompany this form)

(Print) Authorized Agent's Name: [Signature] Date: 02/12/2026 Signature: [Signature]

Part 2 - Transporter

TO BE COMPLETED BY THE TRANSPORTER WHILE THE GENERATOR IS PRESENT

COMPANY NAME: N. Nator YARD #: 20 WHP #: _____ TRUCK #: 46
 ADDRESS: Hobbs N.M. TICKET #: _____ ROLL OFF BIN#: _____ TRAILER #: _____
 DATE RECEIVED: 02/12/26 TIME RECEIVED: 10:24 AM PM
 DISPATCHER NAME: _____ DISPATCHER PHONE #: _____

The following statement must be signed by the truck driver prior to unloading at disposal facility:
 "I CERTIFY THAT NO OTHER MATERIAL HAS BEEN PLACED IN THIS VESSEL SINCE LOADING OF MATERIAL DESCRIBED IN PART 1 ABOVE."
 DRIVER: [Signature] DRIVER'S SIGNATURE: [Signature]
 (Driver's Name Printed)
 I, (TRANSPORTER), CERTIFY THAT THE INFORMATION GIVEN ON THIS MANIFEST IS TRUE AND ACCURATE TO THE BEST OF MY KNOWLEDGE

Part 3 - Disposal Facility

TO BE COMPLETED BY OWL LANDFILL EMPLOYEES

FACILITY RECEIVED AT (Check One): Northern Delaware Basin Landfill
 2029 W. NM Highway 128 | Jal, New Mexico 88252

DATE: 2/12/26 TIME IN: 11:57 AM PM
 TIME OUT: _____ AM / PM

ACCEPTANCE TESTING: PAINT/FILTER: PASS/FAIL/N/A
 TSP: PASS/FAIL/N/A
 TOX: PASS/FAIL/N/A

NORM TESTING: (Less than 50 MCR)

H₂O S

377975

Call

SERVICE NOTES:
 This is to certify that: Miriam
 Employee (Printed Name)

EMPLOYEE SIGNATURE: _____

has received the above indicated waste, waste has passed all acceptances testing of this facility and the waste has been disposed of in an authorized manner at a permitted site.

OWL Landfill Services, LLC

DBA: Northern Delaware Basin Landfill

3889 Maple Ave. Suite 300

Dallas, TX 75219

505.231.1212

ar@ndblandfill.com

COMPANY MAN: [Signature]
(Authorized Agent's Printed Name and Title)

SIGNATURE: [Signature]

COMPANY MAN EMAIL: 6513000@comcast.net

COMPANY MAN PHONE: 405.209.6859

MANIFEST #

0513654

COMPANY NAME: Harvard Petroleum

DATE: 02/13/2026

LEASE: Tract 17 Federal O&G

PHONE: 405.209.1859

AFE #: UA API: 20-025-34690

QUANTITY: 70 BBLs YARDS

RIG NAME: UA WELL #: OOE

STATE & COUNTY ORIGIN: USA Pecos, New Mexico

Waste Description (check only one box)

RCRA Exempt

RCRA Non-Exempt

Water Based Cuttings (DRY)

Water Based Cuttings (WET)

Contaminated Soil

Produced Sands

Oil Based Cuttings (DRY)

Oil Based Cuttings (WET)

Injectable Fluids

Non-Injectable Fluids

Oil Base Mud

Water Base Mud

Muds w/Cement

Tank Bottoms

Rig Trash

Pit Liners

Authorize Washout?

Yes

No

Other: _____

I hereby certify that according to the Resource Conservation and Recovery Act (RCRA) and the US Environmental Protection Agency's July 1988 regulatory determination, the above described waste load is (Check the appropriate classification)

RCRA EXEMPT: Oilfield wastes generated from oil and gas exploration and production operations and are not mixed with non-exempt waste (NDBL Accepts certifications on a per load basis only)

RCRA NON-EXEMPT: Oilfield waste which is non-hazardous that does not exceed the minimum standards for waste hazardous by characteristics established in RCRA regulations, 40 CFR 261.21-261.24, or listed hazardous waste as defined by 40 CFR, part 261, subpart D, as amended. The following documentation demonstrating the waste as non-hazardous is attached. (Check the appropriate items as provided)

SDS Information

RCRA Hazardous Waste Analysis

Process Knowledge

Other (Provide Description Below)

EMERGENCY NON-OILFIELD: Emergency non-hazardous, non-oilfield waste that has been ordered by the Department of Public Safety (the order, documentation of non-hazardous waste determination and a description of that waste must accompany this form)

(Print) Authorized Agent's Name: [Signature]

Date: 02/13/2026

Signature: [Signature]

TO BE COMPLETED BY THE TRANSPORTER WHILE THE GENERATOR IS PRESENT

COMPANY NAME: M. Mater Trucking

YARD #: 20

WHP #: _____

TRUCK #: T-01

ADDRESS: _____

TICKET #: _____

ROLL OFF BIN #: _____

TRAILER #: B-01

DATE RECEIVED: 02/12/26

TIME RECEIVED: 10:16

AM PM

DISPATCHER NAME: _____

DISPATCHER PHONE #: 752480763

The following statement must be signed by the truck driver prior to unloading at disposal facility:

"I CERTIFY THAT NO OTHER MATERIAL HAS BEEN PLACED IN THIS VESSEL SINCE LOADING OF MATERIAL DESCRIBED IN PART 1 ABOVE."

DRIVER: Vanessa Fierro

DRIVER'S SIGNATURE: [Signature]

(Driver's Name Printed)

I, (TRANSPORTER), CERTIFY THAT THE INFORMATION GIVEN ON THIS MANIFEST IS TRUE AND ACCURATE TO THE BEST OF MY KNOWLEDGE

TO BE COMPLETED BY OWL LANDFILL EMPLOYEES

FACILITY RECEIVED AT (Check One):

DATE: 2/12/26

TIME IN: 11:53

AM / PM AM / PM

TIME OUT: _____

Northern Delaware Basin Landfill
2029 W. NM Highway 128 | Jal, New Mexico 88252

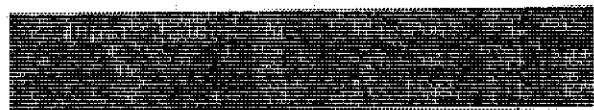

377973

SERVICE NOTES:

This is to certify that: Miriam R
Employee (Printed Name)

has received the above indicated waste, waste has passed all acceptance testing of this facility and the waste has been disposed of in an authorized manner at a permitted site.

EMPLOYEE SIGNATURE: _____

Part 1 - Generator

Part 2 - Transporter

Part 3 - Disposal Facility

OWL Landfill Services, LLC
DBA: Northern Delaware Basin Landfill
3889 Maple Ave. Suite 300
Dallas, TX 75219
505.231.1212
ar@ndblandfill.com

COMPANY MAN: Lyron Galasso
(Authorized Agent's Printed Name and Title)
SIGNATURE: [Signature]
COMPANY MAN EMAIL: lyron.galasso@owl.com
COMPANY MAN PHONE: 405 209 1859

MANIFEST #
0513653

Part 1 - Generator

COMPANY NAME: Harwood Petroleum
LEASE: Tombat 1A Faint 001
AFE #: N/A API: 30-025-34690
RIG NAME: N/A WELL #: 002
STATE & COUNTY ORIGIN: TFA County New Mexico

DATE: 02/12/2026
PHONE: 405 209 1859
QUANTITY: _____ BBLs
20 YARDS

Waste Description (check only one box)	<input checked="" type="checkbox"/> RCRA Exempt	<input type="checkbox"/> RCRA Non-Exempt
<input type="checkbox"/> Water Based Cuttings (DRY)	<input type="checkbox"/> Water Based Cuttings (WET)	<input checked="" type="checkbox"/> Contaminated Soil
<input type="checkbox"/> Oil Based Cuttings (DRY)	<input type="checkbox"/> Oil Based Cuttings (WET)	<input type="checkbox"/> Produced Sands
<input type="checkbox"/> Oil Base Mud	<input type="checkbox"/> Water Base Mud	<input type="checkbox"/> Non-Injectable Fluids
<input type="checkbox"/> Rig Trash	<input type="checkbox"/> Pit Liners	<input type="checkbox"/> Tank Bottoms
<input type="checkbox"/> Other: _____	Authorize Washout? <input type="checkbox"/> Yes <input checked="" type="checkbox"/> No	

I hereby certify that according to the Resource Conservation and Recovery Act (RCRA) and the US Environmental Protection Agency's July 1988 regulatory determination, the above described waste load is (Check the appropriate classification)

RCRA EXEMPT: Oilfield wastes generated from oil and gas exploration and production operations and are not mixed with non-exempt waste (NDBL Accepts certifications on a per load basis only)

RCRA NON-EXEMPT: Oilfield waste which is non-hazardous that does not exceed the minimum standards for waste hazardous by characteristics established in RCRA regulations, 40 CFR 261.21-261.24, or listed hazardous waste as defined by 40 CFR, part 261, subpart D, as amended. The following documentation demonstrating the waste as non-hazardous is attached: (Check the appropriate items as provided)

SDS Information RCRA Hazardous Waste Analysis Process Knowledge Other (Provide Description Below)

EMERGENCY NON-OILFIELD: Emergency non-hazardous, non-oilfield waste that has been ordered by the Department of Public Safety (the order, documentation of non-hazardous waste determination and a description of that waste must accompany this form)

(Print) Authorized Agent's Name: Lyron Galasso Date: 2/12/2026 Signature: [Signature]

Part 2 - Transporter

TO BE COMPLETED BY THE TRANSPORTER WHILE THE GENERATOR IS PRESENT

COMPANY NAME: inmate YARD #: 200 WHP #: 7337 TRUCK #: 63
 ADDRESS: Hobbs NM 88270 TICKET #: _____ ROLL OFF BIN#: _____ TRAILER #: _____
 DATE RECEIVED: 02/12/2026 TIME RECEIVED: 7:40 AM PM
 DISPATCHER NAME: _____ DISPATCHER PHONE #: _____

The following statement must be signed by the truck driver prior to unloading at disposal facility:
"I CERTIFY THAT NO OTHER MATERIAL HAS BEEN PLACED IN THIS VESSEL SINCE LOADING OF MATERIAL DESCRIBED IN PART 1 ABOVE."

DRIVER: Lyron Galasso DRIVER'S SIGNATURE: [Signature]
 I, (TRANSPORTER), CERTIFY THAT THE INFORMATION GIVEN ON THIS MANIFEST IS TRUE AND ACCURATE TO THE BEST OF MY KNOWLEDGE

Part 3 - Disposal Facility

TO BE COMPLETED BY OWL LANDFILL EMPLOYEES

FACILITY RECEIVED AT (Check One): Northern Delaware Basin Landfill
 2029 W. NM Highway 128 | Jal, New Mexico 88252

DATE: 2/12/26 TIME IN: 10:52 AM PM
 TIME OUT: _____ AM PM

WASHOUT BY: _____ WASHOUT TIME IN: _____ TIME OUT: _____

H₂O S _____ Gallon

SERVICE NOTES: Miriam
 This is to certify that: _____ Employee (Printed Name)
 _____ has received the above indicated waste, waste has passed all acceptances testing of this facility and the waste has been disposed of in an authorized manner at a permitted site.

OWL Landfill Services, LLC
 DBA: Northern Delaware Basin Landfill
 3889 Maple Ave. Suite 300
 Dallas, TX 75219
 505.231.1212
 ar@ndblandfill.com

COMPANY MAN: Ivor Alasca
 (Authorized Agent's Printed Name and Title)
 SIGNATURE: [Signature]
 COMPANY MAN EMAIL: Ivor@owlandfill.com
 COMPANY MAN PHONE: 405.209.1859

MANIFEST #
0513652

Part 1 - Generator

COMPANY NAME: Harvard Petroleum
 LEASE: Tomcat 1/2 Federal 001
 AFE #: N/A API: 30-025-34690
 RIG NAME: N/A WELL #: 001
 STATE & COUNTY ORIGIN: YSA County, New Mexico

DATE: 02/19/2026
 PHONE: 405.209.1859
 QUANTITY: 20 BBLs YARDS

Waste Description (check only one box)		<input checked="" type="checkbox"/> RCRA Exempt	<input type="checkbox"/> RCRA Non-Exempt
<input type="checkbox"/> Water Based Cuttings (DRY)	<input type="checkbox"/> Water Based Cuttings (WET)	<input checked="" type="checkbox"/> Contaminated Soil	<input type="checkbox"/> Produced Sands
<input type="checkbox"/> Oil Based Cuttings (DRY)	<input type="checkbox"/> Oil Based Cuttings (WET)	<input type="checkbox"/> Injectable Fluids	<input type="checkbox"/> Non-Injectable Fluids
<input type="checkbox"/> Oil Base Mud	<input type="checkbox"/> Water Base Mud	<input type="checkbox"/> Muds w/Cement	<input type="checkbox"/> Tank Bottoms
<input type="checkbox"/> Rig Trash	<input type="checkbox"/> Pit Liners	Authorize Washout? <input type="checkbox"/> Yes <input checked="" type="checkbox"/> No	
<input type="checkbox"/> Other: _____			

I hereby certify that according to the Resource Conservation and Recovery Act (RCRA) and the US Environmental Protection Agency's July 1988 regulatory determination, the above described waste load is (Check the appropriate classification)

- RCRA EXEMPT: Oilfield wastes generated from oil and gas exploration and production operations and are not mixed with non-exempt waste (NDBL Accepts certifications on a per load basis only)
- RCRA NON-EXEMPT: Oilfield waste which is non-hazardous that does not exceed the minimum standards for waste hazardous by characteristics established in RCRA regulations, 40 CFR 261.21-261.24, or listed hazardous waste as defined by 40 CFR, part 261, subpart D, as amended. The following documentation demonstrating the waste as non-hazardous is attached. (Check the appropriate items as provided)
 - SDS Information
 - RCRA Hazardous Waste Analysis
 - Process Knowledge
 - Other (Provide Description Below)
- EMERGENCY NON-OILFIELD: Emergency non-hazardous, non-oilfield waste that has been ordered by the Department of Public Safety (the order, documentation of non-hazardous waste determination and a description of that waste must accompany this form)

(Print) Authorized Agent's Name: Ivor Alasca Date: 02/19/2026 Signature: [Signature]

Part 2 - Transporter

TO BE COMPLETED BY THE TRANSPORTER WHILE THE GENERATOR IS PRESENT

COMPANY NAME: AF TRUCKING YARD #: 20 WHP #: _____ TRUCK #: 02
 ADDRESS: _____ TICKET #: _____ ROLL OFF BIN#: _____ TRAILER #: _____
 DATE 02-17-26 TIME _____ DISPATCHER _____ DISPATCHER
 RECEIVED: _____ RECEIVED: 7:52 AM PM NAME: _____ PHONE #: _____

The following statement must be signed by the truck driver prior to unloading at disposal facility:
 "I CERTIFY THAT NO OTHER MATERIAL HAS BEEN PLACED IN THIS VESSEL SINCE LOADING OF MATERIAL DESCRIBED IN PART 1 ABOVE"

DRIVER: Fredi Avalos DRIVER'S SIGNATURE: [Signature]
 (Driver's Name Printed)

I, (TRANSPORTER), CERTIFY THAT THE INFORMATION GIVEN ON THIS MANIFEST IS TRUE AND ACCURATE TO THE BEST OF MY KNOWLEDGE

Part 3 - Disposal Facility

TO BE COMPLETED BY OWL LANDFILL EMPLOYEES

FACILITY RECEIVED AT (Check One): Northern Delaware Basin Landfill
 2029 W. NM Highway 128 | Jal, New Mexico 88252
 DATE: 2/12/26 TIME IN: 8:59 AM PM
 TIME OUT: _____ AM / PM



SERVICE NOTES: Miriam Ramos
 This is to certify that: _____ Employee (Printed Name)

377919
 H₂O S _____ Gallons
 has received the above indicated waste, waste has passed all acceptances testing of this facility and the waste has been disposed of in an authorized manner at a permitted site.



OWL Landfill Services, LLC
DBA: Northern Delaware Basin Landfill
3889 Maple Ave. Suite 300
Dallas, TX 75219
505.231.1212
ar@ndblandfill.com

COMPANY MAN: [Signature]
(Authorized Agent's Printed Name and Title)
SIGNATURE: [Signature]
COMPANY MAN EMAIL: [Email]
COMPANY MAN PHONE: 405 231 6859

MANIFEST #
0502947

Part 1 - Generator

COMPANY NAME: Harco Petroleum
LEASE: Tomcat 1/2 Federal OIL
AFE #: 1/A API: 50-025-74190
RIG NAME: 1/A WELL #: 001
STATE & COUNTY ORIGIN: NEA County New Mexico

DATE: 02/12/2026
PHONE: 405 209 6859
QUANTITY: 20 BBLs YARDS

Waste Description (check only one box)		<input checked="" type="checkbox"/> RCRA Exempt	<input type="checkbox"/> RCRA Non-Exempt
<input type="checkbox"/> Water Based Cuttings (DRY)	<input type="checkbox"/> Water Based Cuttings (WET)	<input checked="" type="checkbox"/> Contaminated Soil	<input type="checkbox"/> Produced Sands
<input type="checkbox"/> Oil Based Cuttings (DRY)	<input type="checkbox"/> Oil Based Cuttings (WET)	<input type="checkbox"/> Injectable Fluids	<input type="checkbox"/> Non-Injectable Fluids
<input type="checkbox"/> Oil Base Mud	<input type="checkbox"/> Water Base Mud	<input type="checkbox"/> Muds w/Cement	<input type="checkbox"/> Tank Bottoms
<input type="checkbox"/> Rig Trash	<input type="checkbox"/> Pit Liners	Authorize Washout? <input type="checkbox"/> Yes <input checked="" type="checkbox"/> No	
<input type="checkbox"/> Other: _____			

I hereby certify that according to the Resource Conservation and Recovery Act (RCRA) and the US Environmental Protection Agency's July 1988 regulatory determination, the above described waste load is (Check the appropriate classification)
 RCRA EXEMPT: Oilfield wastes generated from oil and gas exploration and production operations and are not mixed with non-exempt waste (NDBL Accepts certifications on a per load basis only)
 RCRA NON-EXEMPT: Oilfield waste which is non-hazardous that does not exceed the minimum standards for waste hazardous by characteristics established in RCRA regulations, 40 CFR 261.21-261.24, or listed hazardous waste as defined by 40 CFR, part 261, subpart D, as amended. The following documentation demonstrating the waste as non-hazardous is attached. (Check the appropriate items as provided)
 SDS Information RCRA Hazardous Waste Analysis Process Knowledge Other (Provide Description Below)
 EMERGENCY NON-OILFIELD: Emergency non-hazardous, non-oilfield waste that has been ordered by the Department of Public Safety (the order, documentation of non-hazardous waste determination and a description of that waste must accompany this form)
(Print) Authorized Agent's Name [Signature] Date 02/12/2026 Signature [Signature]

Part 2 - Transporter

TO BE COMPLETED BY THE TRANSPORTER WHILE THE GENERATOR IS PRESENT

COMPANY NAME: M. Mafu YARD #: 20 WHP #: _____ TRUCK #: #6
ADDRESS: Hebb N.M. TICKET #: _____ ROLL OFF BIN#: _____ TRAILER #: _____
DATE RECEIVED: 02/12/26 TIME RECEIVED: 04:26 AM PM
DISPATCHER NAME: _____ DISPATCHER PHONE #: _____

The following statement must be signed by the truck driver prior to unloading at disposal facility:
"I CERTIFY THAT NO OTHER MATERIAL HAS BEEN PLACED IN THIS VESSEL SINCE LOADING OF MATERIAL DESCRIBED IN PART 1 ABOVE."
DRIVER: [Signature] DRIVER'S SIGNATURE: [Signature]
(Driver's Name Printed)
I, (TRANSPORTER), CERTIFY THAT THE INFORMATION GIVEN ON THIS MANIFEST IS TRUE AND ACCURATE TO THE BEST OF MY KNOWLEDGE

Part 3 - Disposal Facility

TO BE COMPLETED BY OWL LANDFILL EMPLOYEES

FACILITY RECEIVED AT (Check One): Northern Delaware Basin Landfill
2029 W. NM Highway 128 | Jal, New Mexico 88252
DATE: 2/12/26 TIME IN: 8:35 AM / PM
TIME OUT: _____ AM / PM
WASHOUT BY: _____ WASHOUT TIME IN: _____ TIME OUT: _____
H₂O S: _____ (Less than 50 MCR) 377913 (Gallon Test)
SERVICE NOTES: This is to certify that: Miriam Ramos Employee (Printed Name)
Employee Signature: _____
has received the above indicated waste, waste has passed all acceptances testing of this facility and the waste has been disposed of in an authorized manner at a permitted site.

OWL Landfill Services, LLC
 DBA: Northern Delaware Basin Landfill
 3889 Maple Ave. Suite 300
 Dallas, TX 75219
 505.231.1212
 ar@ndblandfill.com

COMPANY MAN: Ryan Gonzalez
 (Authorized Agent's Printed Name and Title)
 SIGNATURE: [Signature]
 COMPANY MAN EMAIL: ryan.gonzalez@owl.com
 COMPANY MAN PHONE: 405.231.1259

MANIFEST #
0513651

Part 1 - Generator

COMPANY NAME: Hornell Petroleum
 LEASE: Tract 12 Federal 002
 AFE #: N/A API: 50-025-34190
 RIG NAME: N/A WELL #: 002
 STATE & COUNTY ORIGIN: SEA County New Mex

DATE: 2/12/2026
 PHONE: 405.231.1259
 QUANTITY: _____ BBLs
20 YARDS

Waste Description (check only one box)	<input checked="" type="checkbox"/> RCRA Exempt	<input type="checkbox"/> RCRA Non-Exempt
<input type="checkbox"/> Water Based Cuttings (DRY)	<input type="checkbox"/> Water Based Cuttings (WET)	<input checked="" type="checkbox"/> Contaminated Soil
<input type="checkbox"/> Oil Based Cuttings (DRY)	<input type="checkbox"/> Oil Based Cuttings (WET)	<input type="checkbox"/> Injectable Fluids
<input type="checkbox"/> Oil Base Mud	<input type="checkbox"/> Water Base Mud	<input type="checkbox"/> Muds w/Cement
<input type="checkbox"/> Rig Trash	<input type="checkbox"/> Pit Liners	<input type="checkbox"/> Tank Bottoms
<input type="checkbox"/> Other: _____	Authorize Washout? <input type="checkbox"/> Yes <input checked="" type="checkbox"/> No	

I hereby certify that according to the Resource Conservation and Recovery Act (RCRA) and the US Environmental Protection Agency's July 1988 regulatory determination, the above described waste load is (Check the appropriate classification)

RCRA EXEMPT: Oilfield wastes generated from oil and gas exploration and production operations and are not mixed with non-exempt waste (NDBL Accepts certifications on a per load basis only)

RCRA NON-EXEMPT: Oilfield waste which is non-hazardous that does not exceed the minimum standards for waste hazardous by characteristics established in RCRA regulations, 40 CFR 261.21-261.24, or listed hazardous waste as defined by 40 CFR, part 261, subpart D, as amended. The following documentation demonstrating the waste as non-hazardous is attached. (Check the appropriate items as provided)

SDS Information RCRA Hazardous Waste Analysis Process Knowledge Other (Provide Description Below)

EMERGENCY NON-OILFIELD: Emergency non-hazardous, non-oilfield waste that has been ordered by the Department of Public Safety (the order, documentation of non-hazardous waste determination and a description of that waste must accompany this form)

(Print) Authorized Agent's Name: Ryan Gonzalez Date: 2/12/2026 Signature: [Signature]

Part 2 - Transporter

TO BE COMPLETED BY THE TRANSPORTER WHILE THE GENERATOR IS PRESENT

COMPANY NAME: M. Motor Trucking YARD #: 20 WHP #: _____ TRUCK #: 7-01
 ADDRESS: _____ TICKET #: _____ ROLL OFF BIN #: _____ TRAILER #: B-01
 DATE RECEIVED: 02/12/2026 TIME RECEIVED: 7:43 AM PM
 DISPATCHER NAME: Vanessa Ferro DISPATCHER PHONE #: _____

The following statement must be signed by the truck driver prior to unloading at disposal facility:
 "I CERTIFY THAT NO OTHER MATERIAL HAS BEEN PLACED IN THIS VESSEL SINCE LOADING OF MATERIAL DESCRIBED IN PART 1 ABOVE."

DRIVER: Vanessa Ferro DRIVER'S SIGNATURE: [Signature]
 (Driver's Name Printed)
 I, (TRANSPORTER), CERTIFY THAT THE INFORMATION GIVEN ON THIS MANIFEST IS TRUE AND ACCURATE TO THE BEST OF MY KNOWLEDGE

Part 3 - Disposal Facility

TO BE COMPLETED BY OWL LANDFILL EMPLOYEES

FACILITY RECEIVED AT (Check One): Northern Delaware Basin Landfill
 2029 W. NM Highway 128 | Jal, New Mexico 88252

DATE: 2/12/2026 TIME IN: 8:53 AM PM
 TIME OUT: _____ AM PM

WASHOUT BY: _____ WASHOUT TIME IN: _____ TIME OUT: _____

NORM TESTING
 (Less than 50 MCR)

H₂O S [Signature]

Saltion Test: _____

SERVICE NOTES:
 This is to certify that: _____ Employee (Printed Name)
 _____ Employee Signature
 has received the above indicated waste, waste has passed all acceptances testing of this facility and the waste has been disposed of in an authorized manner at a permitted site.



Northern Delaware Basin Landfill
2029 West NM Hwy 128
Jal NM 88252

---WASTE TICKET---
Ticket # 378065
Start: 02/12/2026 04:20 PM
End: 02/12/2026 04:26 PM
By: owl.layano

GROSS	TARE	NET	PRICE	AMOUNT	
Contaminated Soil	20	0	20	\$0.01	\$0.20
Hauler: M Mata Trucking Driver: Juan Gonzalez Lease: Tomcat 17 Fed Well: 001 AFE #: N/A County, State: LEA (NM) API #: 3002534690 Manifest #: 0513661 Client Company Man: Ryan Gleason Rig Name & Number: N/A Trucking Co Ticket #: N/A Truck Type: Belly Dumps UOM: CuYd UOM Count: 20 PF Test Result: Pass H2S Test: Pass					
H2S Testing - PASS	1	0	1	\$0.00	\$0.00
Paint Filter - PASS	1	0	1	\$0.00	\$0.00
NORM - PASS	1	0	1	\$0.00	\$0.00
Additional Photos	1	0	1	\$0.00	\$0.00
	24	0.0 lb	\$0.01		\$0.20
			SUBTOTAL	---	\$0.20
			TAX	---	\$0.01
			ROUNDING	---	\$-0.00
			TOTAL	---	\$0.21

Date	Type	Amount
	CASH	\$0.21

Customer: Comm Engineering, LLC
Driver: Kevin Robinson

ices, LLC
Landfill
ite 300
19
2
com

COMPANY MAN: Ryan Gleason
(Authorized Agent's Printed Name and Title)
SIGNATURE: _____
COMPANY MAN EMAIL: _____
COMPANY MAN PHONE: 409.1859

MANIFEST
051366

DATE: 2/12/2026
PHONE: 409.209.1859
QUANTITY: _____ BBL
_____ YARD

WELL #: 001
by owl.layano

RCRA Exempt RCRA Non-Exempt
 Oil Based Cuttings (WET) Contaminated Soil Produced Sands
 Non-Oil Based Cuttings (WET) Injectable Fluids Non-Injectable Fluids
 Oil Base Mud Muds w/Cement Tank Bottoms
Inners
Authorize Washout? Yes No

Recovery Act (RCRA) and the US Environmental Protection Agency's July 1988 regulatory determination, the above described waste is not derived from oil and gas exploration and production operations and are not mixed with non-exempt waste (NDBL Acceptance Basis only)

Waste is non-hazardous that does not exceed the minimum standards for waste hazardous by characteristics established in RCRA 261.21-261.24, or listed hazardous waste as defined by 40 CFR, part 261, subpart D, as amended. The following documentation as non-hazardous is attached. (Check the appropriate items as provided)

RCRA Hazardous Waste Analysis Process Knowledge Other (Provide Description Below)
If waste is non-oilfield waste that has been ordered by the Department of Public Safety (the order, documentation of non-oilfield waste a description of that waste must accompany this form)

Date: 2/12/2026 Signature: _____

BY THE TRANSPORTER WHILE THE GENERATOR IS PRESENT

YARD #: 20 WHP #: _____ TRUCK #: #
TICKET #: _____ ROLL OFF BIN#: _____ TRAILER #: _____
 AM DISPATCHER NAME: _____ DISPATCHER PHONE #: _____
 PM DISPATCHER NAME: _____ DISPATCHER PHONE #: _____

Signature must be signed by the truck driver prior to unloading at disposal facility:
NEEN PLACED IN THIS VESSEL SINCE LOADING OF MATERIAL DESCRIBED IN PART 1 ABOVE

DRIVER'S SIGNATURE: _____

INFORMATION GIVEN ON THIS MANIFEST IS TRUE AND ACCURATE TO THE BEST OF MY KNOWLEDGE

BE COMPLETED BY OWL LANDFILL EMPLOYEES

DATE: 2/12/26 TIME IN: 4:20 AM/PM
TIME OUT: _____ AM/PM

WASHOUT BY: _____
WASHOUT: TIME IN: _____ TIME OUT: _____

ACCEPTANCE TESTING: PAINT FILTER: PASS FAIL N/A
TCLP: PASS FAIL N/A
TOX: PASS FAIL N/A

NORM TESTING: P
(Less than 50 MCR)

Shake Out:		
1	2	3

H₂O
S

378065

Gallon Test: _____

SERVICE NOTES:
This is to certify that: _____ Employee (Printed Name) has received the above indicated waste, waste has passed all acceptance testing at disposal facility and the waste has been disposed of in an authorized manner at a permitted facility.

EMPLOYEE SIGNATURE: _____
White Copy: Disposal Facility Yellow: Transporter Pink: Generator

Part 3 - Disposal



ices, LLC
n Landfill
uite 300
19
2
com

COMPANY MAN: Ryan Glesson
(Authorized Agent's Printed Name and Title)
SIGNATURE: [Signature]
COMPANY MAN EMAIL: [Email]
COMPANY MAN PHONE: 505-209-1859

MANIFEST #
0502949



Northern Delaware Basin Landfill
2029 West NM Hwy 128
Jal NM 88252

WASTE TICKET

Ticket # 378084
Start: 02/12/2026 04:17 PM
End: 02/12/2026 04:23 PM
By: owl.layanet

GROSS	TARE	NET	PRICE	AMOUNT	
Contaminated Soil	20	0	20	\$0.01	\$0.20

Hauler: AF Trucking
Driver: Fredi Arales
Lease: Tomcat 17 Fed
Well: 001
AFE #: N/A
County, State: LEA (NM)
API #: 3002534590
Manifest #: 0502949
Client Company Man: Ryan Glesson
Rig Name & Number: N/A
Trucking Co Ticket #: N/A
Truck Type: Belly Dumps
UOM: CuYd
UOM Count: 20
PF Test Result: Pass
H2S Test: Pass

H2S Testing - PASS	1	0	1	\$0.00	\$0.00
Paint Filter - PASS	1	0	1	\$0.00	\$0.00
NORM - PASS	1	0	1	\$0.00	\$0.00
Additional Photos	1	0	1	\$0.00	\$0.00
	24	0.016		\$0.01	\$0.20

SUBTOTAL ---> \$0.20
TAX ---> \$0.01
ROUNDING ---> \$-0.00
TOTAL ---> \$0.21

Date	Type	Amount
	CASH	\$0.21

Customer: Comm Engineering, LLC
Driver: Kevin Robinson

DATE: 02/12/2026
PHONE: 505-209-1859
WELL #: 001
New Mexico

DATE: 02/12/2026
PHONE: 505-209-1859
QUANTITY: 20
 BBLs
 YARDS

RCRA Exempt RCRA Non-Exempt
Water Based Cuttings (WET) Contaminated Soil Produced Sands
Water Based Cuttings (WET) Injectable Fluids Non-Injectable Fluids
Water Base Mud Muds w/Cement Tank Bottoms
Liners Authorize Washout? Yes No

Under the Resource Conservation and Recovery Act (RCRA) and the US Environmental Protection Agency's July 1988 regulatory determination, the above described waste load

is derived from oil and gas exploration and production operations and are not mixed with non-exempt waste (NDBL Accepts on a load basis only)

is not a RCRA hazardous waste as defined in 40 CFR 261.21-261.24, or listed hazardous waste as defined by 40 CFR, part 261, subpart D, as amended. The following documentation to support the waste as non-hazardous is attached. (Check the appropriate items as provided)

RCRA Hazardous Waste Analysis Process Knowledge Other (Provide Description Below)

For non-hazardous waste that has been ordered by the Department of Public Safety (the order, documentation of non-hazardous waste and a description of that waste must accompany this form)

Date: 02/12/2026 Signature: [Signature]

TO BE COMPLETED BY THE TRANSPORTER WHILE THE GENERATOR IS PRESENT

YARD #: 20 WHP #: _____ TRUCK #: 02
TICKET #: 3:29 ROLL OFF BIN#: _____ TRAILER #: _____
 AM DISPATCHER
 PM DISPATCHER NAME: _____ PHONE #: _____

This form must be signed by the truck driver prior to unloading at disposal facility:
THIS WASTE HAS BEEN PLACED IN THIS VESSEL SINCE LOADING OF MATERIAL DESCRIBED IN PART 1 ABOVE.

DRIVER'S SIGNATURE: [Signature]

INFORMATION GIVEN ON THIS MANIFEST IS TRUE AND ACCURATE TO THE BEST OF MY KNOWLEDGE

TO BE COMPLETED BY OWL LANDFILL EMPLOYEES

DATE: 2/12/26 TIME IN: 4:17 AM/PM
TIME OUT: _____ AM/PM

WASHOUT BY: _____
WASHOUT: TIME IN: _____ TIME OUT: _____

ACCEPTANCE TESTING: PAINT FILTER: PASS FAIL N/A
TCLP: PASS FAIL N/A
TOX: PASS FAIL N/A

NORM TESTING: P
(Less than 50 MCR)

Shake Out:		
1	2	3

Gallon Test: _____

SERVICE NOTES:
This is to certify that: _____ Employee (Printed Name) has received the above indicated waste, waste has passed all acceptance testing of this facility and the waste has been disposed of in an authorized manner at a permitted site.

EMPLOYEE SIGNATURE: [Signature]

Part 3 - Disposal Facility

2029 W. NM Highway 128 | Jal, New Mexico 88252



OWL Landfill Services, LLC
 DBA: Northern Delaware Basin Landfill
 3889 Maple Ave. Suite 300
 Dallas, TX 75219
 505.231.1212
 ar@ndblandfill.com

COMPANY MAN: _____
 SIGNATURE: _____
 COMPANY MAN EMAIL: _____
 COMPANY MAN PHONE: _____

MANIFEST #
 2946

Part 1 - Generator

COMPANY NAME: Hance DATE: 2/12/26
 LEASE: 701 PHONE: 659
 AFE #: _____ API: 20234019
 RIG NAME: _____ WELL #: 001
 STATE & COUNTY ORIGIN: USA New Mexico

QUANTITY: _____ BBLs
20 YARDS

Waste Description (check only one box): RCRA Exempt RCRA Non-Exempt

<input type="checkbox"/> Water Based Cuttings (DRY)	<input type="checkbox"/> Water Based Cuttings (WET)	<input checked="" type="checkbox"/> Contaminated Soil	<input type="checkbox"/> Produced Sands
<input type="checkbox"/> Oil Based Cuttings (DRY)	<input type="checkbox"/> Oil Based Cuttings (WET)	<input type="checkbox"/> Injectable Fluids	<input type="checkbox"/> Non-Injectable Fluids
<input type="checkbox"/> Oil Base Mud	<input type="checkbox"/> Water Base Mud	<input type="checkbox"/> Muds w/Cement	<input type="checkbox"/> Tank Bottoms
<input type="checkbox"/> Rig Trash	<input type="checkbox"/> Pit Liners	Authorize Washout? <input type="checkbox"/> Yes <input checked="" type="checkbox"/> No	
<input type="checkbox"/> Other: _____			

I hereby certify that according to the Resource Conservation and Recovery Act (RCRA) and the US Environmental Protection Agency's July 1988 regulatory determination, the above described waste load is (Check the appropriate classification)

RCRA EXEMPT: Oilfield wastes generated from oil and gas exploration and production operations and are not mixed with non-exempt waste (NDBL Accepts certifications on a per load basis only)

RCRA NON-EXEMPT: Oilfield waste which is non-hazardous that does not exceed the minimum standards for waste hazardous by characteristics established in RCRA regulations, 40 CFR 261.21-261.24, or listed hazardous waste as defined by 40 CFR, part 261, subpart D, as amended. The following documentation demonstrating the waste as non-hazardous is attached. (Check the appropriate items as provided)

SDS Information RCRA Hazardous Waste Analysis Process Knowledge Other (Provide Description Below)

EMERGENCY NON-OILFIELD: Emergency non-hazardous, non-oilfield waste that has been ordered by the Department of Public Safety (the order, documentation of non-hazardous waste determination and a description of that waste must accompany this form)

(Print) Authorized Agent's Name: Tyler Green Date: 02/11/2026 Signature: [Signature]

Part 2 - Transporter

TO BE COMPLETED BY THE TRANSPORTER WHILE THE GENERATOR IS PRESENT

COMPANY NAME: m mata YARD #: 20 WHP #: 7772 TRUCK #: 02
 ADDRESS: Hobbs NM 88240 TICKET #: _____ ROLL OFF BIN#: _____ TRAILER #: _____
 DATE RECEIVED: _____ TIME RECEIVED: _____ AM PM DISPATCHER NAME: _____ DISPATCHER PHONE #: _____

The following statement must be signed by the truck driver prior to unloading at disposal facility:
 "I CERTIFY THAT NO OTHER MATERIAL HAS BEEN PLACED IN THIS VESSEL SINCE LOADING OF MATERIAL DESCRIBED IN PART 1 ABOVE"

DRIVER: Tyler Galvin DRIVER'S SIGNATURE: [Signature]
 (Driver's Name Printed)

I, (TRANSPORTER), CERTIFY THAT THE INFORMATION GIVEN ON THIS MANIFEST IS TRUE AND ACCURATE TO THE BEST OF MY KNOWLEDGE

Part 3 - Disposal Facility

TO BE COMPLETED BY OWL LANDFILL EMPLOYEES

FACILITY RECEIVED AT (Check One): Northern Delaware Basin Landfill
 2029 W. NM Highway 128 | Jal, New Mexico 88252

DATE: 2/12/26 TIME IN: 8:33 AM PM
 TIME OUT: _____ AM / PM

WASHOUT BY: _____
 WASHOUT TIME IN: _____ TIME OUT: _____

ACCEPTANCE TESTING: _____

NORM TESTING
 (Less than 50 MCR)

Shake Out		
1	2	3
H ₂ O		
S		

377912
 Gallon Test: _____

SERVICE NOTES:
 This is to certify that: _____ Employee (Printed Name) has received the above indicated waste, waste has passed all acceptances testing of this facility and the waste has been disposed of in an authorized manner at a permitted site.

EMPLOYEE SIGNATURE: [Signature]

OWL Landfill Services, LLC

DBA: Northern Delaware Basin Landfill
3889 Maple Ave. Suite 300
Dallas, TX 75219
505.231.1212
ar@ndblandfill.com

COMPANY MAN: Ryan Gleason
(Authorized Agent's Printed Name and Title)
SIGNATURE: [Signature]
COMPANY MAN EMAIL: rgleason@owlandfill.com
COMPANY MAN PHONE: 405 209 6859

MANIFEST #
0513666

COMPANY NAME: Harvest Petroleum
LEASE: Tarrest 17 Federal CO2
AFE #: N/A API: 30-025-34690
RIG NAME: N/A WELL #: 801
STATE & COUNTY ORIGIN: SFA County New Mexico

DATE: 02/13/2026
PHONE: 405.209.6859

QUANTITY: _____ BBLs
20 YARDS

Waste Description (check only one box) RCRA Exempt RCRA Non-Exempt

<input type="checkbox"/> Water Based Cuttings (DRY)	<input type="checkbox"/> Water Based Cuttings (WET)	<input checked="" type="checkbox"/> Contaminated Soil	<input type="checkbox"/> Produced Sands
<input type="checkbox"/> Oil Based Cuttings (DRY)	<input type="checkbox"/> Oil Based Cuttings (WET)	<input type="checkbox"/> Injectable Fluids	<input type="checkbox"/> Non-Injectable Fluids
<input type="checkbox"/> Oil Base Mud	<input type="checkbox"/> Water Base Mud	<input type="checkbox"/> Muds w/Cement	<input type="checkbox"/> Tank Bottoms
<input type="checkbox"/> Rig Trash	<input type="checkbox"/> Pit Liners	Authorize Washout? <input type="checkbox"/> Yes <input checked="" type="checkbox"/> No	
<input type="checkbox"/> Other: _____			

I hereby certify that according to the Resource Conservation and Recovery Act (RCRA) and the US Environmental Protection Agency's July 1988 regulatory determination, the above described waste load is (Check the appropriate classification)

RCRA EXEMPT: Oilfield wastes generated from oil and gas exploration and production operations and are not mixed with non-exempt waste (NDBL Accepts certifications on a per load basis only)

RCRA NON-EXEMPT: Oilfield waste which is non-hazardous that does not exceed the minimum standards for waste hazardous by characteristics established in RCRA regulations, 40 CFR 261.21-261.24, or listed hazardous waste as defined by 40 CFR, part 261, subpart D, as amended. The following documentation demonstrating the waste as non-hazardous is attached. (Check the appropriate items as provided)

SDS Information RCRA Hazardous Waste Analysis Process Knowledge Other (Provide Description Below)

EMERGENCY NON-OILFIELD: Emergency non-hazardous, non-oilfield waste that has been ordered by the Department of Public Safety (the order, documentation of non-hazardous waste determination and a description of that waste must accompany this form)

(Print) Authorized Agent's Name Ryan Gleason Date 02/13/2026 Signature [Signature]

TO BE COMPLETED BY THE TRANSPORTER WHILE THE GENERATOR IS PRESENT

COMPANY NAME: Proata YARD #: 20 WHP #: 7737 TRUCK #: 63
ADDRESS: Hobbs rd 88240 TICKET #: _____ ROLL OFF BIN#: _____ TRAILER #: _____
DATE RECEIVED: 02/13/26 TIME RECEIVED: 11:48 AM PM
DISPATCHER NAME: _____ DISPATCHER PHONE #: _____

The following statement must be signed by the truck driver prior to unloading at disposal facility:
"I CERTIFY THAT NO OTHER MATERIAL HAS BEEN PLACED IN THIS VESSEL SINCE LOADING OF MATERIAL DESCRIBED IN PART 1 ABOVE."

DRIVER: Juan Galois DRIVER'S SIGNATURE: [Signature]
I, (TRANSPORTER), CERTIFY THAT THE INFORMATION GIVEN ON THIS MANIFEST IS TRUE AND ACCURATE TO THE BEST OF MY KNOWLEDGE

TO BE COMPLETED BY OWL LANDFILL EMPLOYEES

FACILITY RECEIVED AT (Check One): Northern Delaware Basin Landfill
2029 W. NM Highway 128 | Jal, New Mexico 88252

DATE: 2/13/26 TIME IN: 1:04 AM/PM
TIME OUT: _____ AM/PM

WASHOUT BY: _____
WASHOUT TIME IN: _____ TIME OUT: _____



NORM TESTING
(Less than 50 MCR)

H₂O S [Signature]

378323

Callouts

SERVICE NOTES: This is to certify that: _____ Employee (Printed Name)
has received the above indicated waste, waste has passed all acceptances testing of this facility and the waste has been disposed of in an authorized manner at a permitted site.

Part 1 - Generator

Part 2 - Transporter

Part 3 - Disposal Facility

OWL Landfill Services, LLC

DBA: Northern Delaware Basin Landfill
3889 Maple Ave. Suite 300
Dallas, TX 75219
505.231.1212
ar@ndblandfill.com

COMPANY MAN: Ryan Gilson
(Authorized Agent's Printed Name and Title)
SIGNATURE: [Signature]
COMPANY MAN EMAIL: rgilson@commonwealthenergy.com
COMPANY MAN PHONE: 405.209.1859

MANIFEST #
0513665

Part 1 - Generator

COMPANY NAME: Harvard Petroleum
LEASE: Tomcat P2 Federal COJ
AFE #: N/A API: 30-025-74690
RIG NAME: N/A WELL #: 002
STATE & COUNTY ORIGIN: SEA County New Mexico

DATE: 02/12/2026 02/13/2026
PHONE: 405.209.1859
QUANTITY: _____ BBLs
20 YARDS

Waste Description (check only one box)		<input checked="" type="checkbox"/> RCRA Exempt	<input type="checkbox"/> RCRA Non-Exempt
<input type="checkbox"/> Water Based Cuttings (DRY)	<input type="checkbox"/> Water Based Cuttings (WET)	<input checked="" type="checkbox"/> Contaminated Soil	<input type="checkbox"/> Produced Sands
<input type="checkbox"/> Oil Based Cuttings (DRY)	<input type="checkbox"/> Oil Based Cuttings (WET)	<input type="checkbox"/> Injectable Fluids	<input type="checkbox"/> Non-Injectable Fluids
<input type="checkbox"/> Oil Base Mud	<input type="checkbox"/> Water Base Mud	<input type="checkbox"/> Muds w/Cement	<input type="checkbox"/> Tank Bottoms
<input type="checkbox"/> Rig Trash	<input type="checkbox"/> Pit Liners	Authorize Washout? <input type="checkbox"/> Yes <input checked="" type="checkbox"/> No	
<input type="checkbox"/> Other: _____			

I hereby certify that according to the Resource Conservation and Recovery Act (RCRA) and the US Environmental Protection Agency's July 1988 regulatory determination, the above described waste load is (Check the appropriate classification)

RCRA EXEMPT: Oilfield wastes generated from oil and gas exploration and production operations and are not mixed with non-exempt waste (NDBL Accepts certifications on a per load basis only)

RCRA NON-EXEMPT: Oilfield waste which is non-hazardous that does not exceed the minimum standards for waste hazardous by characteristics established in RCRA regulations, 40 CFR 261.21-261.24, or listed hazardous waste as defined by 40 CFR, part 261, subpart D, as amended. The following documentation demonstrating the waste as non-hazardous is attached. (Check the appropriate items as provided)

SDS Information RCRA Hazardous Waste Analysis Process Knowledge Other (Provide Description Below)

EMERGENCY NON-OILFIELD: Emergency non-hazardous, non-oilfield waste that has been ordered by the Department of Public Safety (the order, documentation of non-hazardous waste determination and a description of that waste must accompany this form)

(Print) Authorized Agent's Name Ryan Gilson Date 02/13/2026 Signature [Signature]

Part 2 - Transporter

TO BE COMPLETED BY THE TRANSPORTER WHILE THE GENERATOR IS PRESENT

COMPANY NAME: M.M. Mohr Trucking YARD #: 20 WHP #: _____ TRUCK #: 1-01
ADDRESS: _____ TICKET #: _____ ROLL OFF BIN #: _____ TRAILER #: B-01
DATE RECEIVED: 02/13/26 TIME RECEIVED: 10:22 AM PM DISPATCHER NAME: _____ DISPATCHER PHONE #: 727980763

The following statement must be signed by the truck driver prior to unloading at disposal facility:
"I CERTIFY THAT NO OTHER MATERIAL HAS BEEN PLACED IN THIS VESSEL SINCE LOADING OF MATERIAL DESCRIBED IN PART 1 ABOVE."

DRIVER: Vanessa Tiera DRIVER'S SIGNATURE: [Signature]
(Driver's Name Printed)

I, (TRANSPORTER), CERTIFY THAT THE INFORMATION GIVEN ON THIS MANIFEST IS TRUE AND ACCURATE TO THE BEST OF MY KNOWLEDGE

Part 3 - Disposal Facility

TO BE COMPLETED BY OWL LANDFILL EMPLOYEES

FACILITY RECEIVED AT (Check One):
 Northern Delaware Basin Landfill
2029 W. NM Highway 128 | Jal, New Mexico 88252

DATE: 2/13/26 TIME IN: 11:14 AM PM
TIME OUT: _____ AM / PM

Washout Washout Washout

NORM TESTING (Less than 50 MCR)

H₂O S

SERVICE NOTES: This is to certify that: _____ Employee (Printed Name) has received the above indicated waste, waste has passed all acceptances testing of this facility and the waste has been disposed of in an authorized manner at a permitted site.

[Signature]

OWL Landfill Services, LLC

DBA: Northern Delaware Basin Landfill

3889 Maple Ave. Suite 300

Dallas, TX 75219

505.231.1212

ar@ndblandfill.com

COMPANY MAN: Ryan Gleason
(Authorized Agent's Printed Name and Title)

SIGNATURE: [Signature]

COMPANY MAN EMAIL: [Email]

COMPANY MAN PHONE: 405.209.1859

MANIFEST #

0513664

COMPANY NAME: Harold Petroleum

DATE: ~~02/13/2026~~ 02/13/2026

LEASE: Tarrant Co Federal 001

PHONE: 405.209.1859

AFE #: N/A API: 30-025-24690

QUANTITY: 20 BBLs

RIG NAME: N/A WELL #: 1001

YARDS

STATE & COUNTY ORIGIN: SA County New Mexico

Waste Description (check only one box)	<input checked="" type="checkbox"/> RCRA Exempt	<input type="checkbox"/> RCRA Non-Exempt
<input type="checkbox"/> Water Based Cuttings (DRY)	<input type="checkbox"/> Water Based Cuttings (WET)	<input checked="" type="checkbox"/> Contaminated Soil
<input type="checkbox"/> Oil Based Cuttings (DRY)	<input type="checkbox"/> Oil Based Cuttings (WET)	<input type="checkbox"/> Injectable Fluids
<input type="checkbox"/> Oil Base Mud	<input type="checkbox"/> Water Base Mud	<input type="checkbox"/> Muds w/Cement
<input type="checkbox"/> Rig Trash	<input type="checkbox"/> Pit Liners	<input type="checkbox"/> Tank Bottoms
<input type="checkbox"/> Other:	Authorize Washout? <input type="checkbox"/> Yes <input checked="" type="checkbox"/> No	

I hereby certify that according to the Resource Conservation and Recovery Act (RCRA) and the US Environmental Protection Agency's July 1988 regulatory determination, the above described waste load is (Check the appropriate classification)

- RCRA EXEMPT: Oilfield wastes generated from oil and gas exploration and production operations and are not mixed with non-exempt waste (NDBL Accepts certifications on a per load basis only)
- RCRA NON-EXEMPT: Oilfield waste which is non-hazardous that does not exceed the minimum standards for waste hazardous by characteristics established in RCRA regulations, 40 CFR 261.21-261.24, or listed hazardous waste as defined by 40 CFR, part 261, subpart D, as amended. The following documentation demonstrating the waste as non-hazardous is attached. (Check the appropriate items as provided)
 - SDS Information
 - RCRA Hazardous Waste Analysis
 - Process Knowledge
 - Other (Provide Description Below)
- EMERGENCY NON-OILFIELD: Emergency non-hazardous, non-oilfield waste that has been ordered by the Department of Public Safety (the order, documentation of non-hazardous waste determination and a description of that waste must accompany this form)

(Print) Authorized Agent's Name Ryan Gleason Date 02/13/2026 Signature [Signature]

TO BE COMPLETED BY THE TRANSPORTER WHILE THE GENERATOR IS PRESENT

COMPANY NAME: M M Mata YARD #: 20 WHP #: 7337 TRUCK #: 63

ADDRESS: Hobbs rd 88240 TICKET #: _____ ROLL OFF BIN#: _____ TRAILER #: _____

DATE RECEIVED: 02/13/26 TIME RECEIVED: 9 AM PM

DISPATCHER NAME: _____ DISPATCHER PHONE #: _____

The following statement must be signed by the truck driver prior to unloading at disposal facility:
"I CERTIFY THAT NO OTHER MATERIAL HAS BEEN PLACED IN THIS VESSEL SINCE LOADING OF MATERIAL DESCRIBED IN PART 1 ABOVE."

DRIVER: Juan Galaviz DRIVER'S SIGNATURE: [Signature]

I, (TRANSPORTER), CERTIFY THAT THE INFORMATION GIVEN ON THIS MANIFEST IS TRUE AND ACCURATE TO THE BEST OF MY KNOWLEDGE

TO BE COMPLETED BY OWL LANDFILL EMPLOYEES

FACILITY RECEIVED AT (Check One): Northern Delaware Basin Landfill
2029 W. NM Highway 128 | Jal, New Mexico 88252

DATE: 2/13/26 TIME IN: 10:08 AM/PM AM PM

TIME OUT: _____ AM/PM

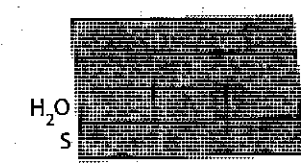

378252

SERVICE NOTES: This is to certify that: _____ Employee (Printed Name) has received the above indicated waste, waste has passed all acceptance testing of this facility and the waste has been disposed of in an authorized manner at a permitted site.

Part 1 - Generator

Part 2 - Transporter

Part 3 - Disposal Facility

OWL Landfill Services, LLC
 DBA: Northern Delaware Basin Landfill
 3889 Maple Ave. Suite 300
 Dallas, TX 75219
 505.231.1212
 ar@ndblandfill.com

COMPANY MAN: Ryan Alvarez Env. Spec.
 (Authorized Agent's Printed Name and Title)
 SIGNATURE: [Signature]
 COMPANY MAN EMAIL: [Email]
 COMPANY MAN PHONE: 405.209.6859

MANIFEST #
0513667

Part 1 - Generator

COMPANY NAME: Howard's Petroleum
 LEASE: Tornat 174 Federal 002
 AFE #: N/A API: 30-025-34690
 RIG NAME: N/A WELL #: 007
 STATE & COUNTY ORIGIN: IEA County New Mexico

DATE: 02/13/2026
 PHONE: 405209.6859
 QUANTITY: _____ BBLs
20 YARDS

Waste Description (check only one box)		<input checked="" type="checkbox"/> RCRA Exempt	<input type="checkbox"/> RCRA Non-Exempt
<input type="checkbox"/> Water Based Cuttings (DRY)	<input type="checkbox"/> Water Based Cuttings (WET)	<input checked="" type="checkbox"/> Contaminated Soil	<input type="checkbox"/> Produced Sands
<input type="checkbox"/> Oil Based Cuttings (DRY)	<input type="checkbox"/> Oil Based Cuttings (WET)	<input type="checkbox"/> Injectable Fluids	<input type="checkbox"/> Non-Injectable Fluids
<input type="checkbox"/> Oil Base Mud	<input type="checkbox"/> Water Base Mud	<input type="checkbox"/> Muds w/Cement	<input type="checkbox"/> Tank Bottoms
<input type="checkbox"/> Rig Trash	<input type="checkbox"/> Pit Liners	Authorize Washout? <input type="checkbox"/> Yes <input checked="" type="checkbox"/> No	
<input type="checkbox"/> Other: _____			

I hereby certify that according to the Resource Conservation and Recovery Act (RCRA) and the US Environmental Protection Agency's July 1988 regulatory determination, the above described waste load is (Check the appropriate classification)

RCRA EXEMPT: Oilfield wastes generated from oil and gas exploration and production operations and are not mixed with non-exempt waste (NDBL Accepts certifications on a per load basis only)

RCRA NON-EXEMPT: Oilfield waste which is non-hazardous that does not exceed the minimum standards for waste hazardous by characteristics established in RCRA regulations, 40 CFR 261.21-261.24, or listed hazardous waste as defined by 40 CFR, part 261, subpart D, as amended. The following documentation demonstrating the waste as non-hazardous is attached. (Check the appropriate items as provided)

SDS Information RCRA Hazardous Waste Analysis Process Knowledge Other (Provide Description Below)

EMERGENCY NON-OILFIELD: Emergency non-hazardous, non-oilfield waste that has been ordered by the Department of Public Safety (the order, documentation of non-hazardous waste determination and a description of that waste must accompany this form)

(Print) Authorized Agent's Name Ryan Alvarez Date 02/13/2026 Signature [Signature]

Part 2 - Transporter

TO BE COMPLETED BY THE TRANSPORTER WHILE THE GENERATOR IS PRESENT

COMPANY NAME: M. Mate YARD #: 20 WHP #: 7327 TRUCK #: 9
 ADDRESS: Hobbs N.M. TICKET #: _____ ROLL OFF BIN#: _____ TRAILER #: _____
 DATE RECEIVED: 02-13-26 TIME RECEIVED: 12.08 AM PM
 DISPATCHER NAME: _____ DISPATCHER PHONE #: _____

The following statement must be signed by the truck driver prior to unloading at disposal facility:
 "I CERTIFY THAT NO OTHER MATERIAL HAS BEEN PLACED IN THIS VESSEL SINCE LOADING OF MATERIAL DESCRIBED IN PART 1 ABOVE."

DRIVER: Ricardo DRIVER'S SIGNATURE: [Signature]

I, (TRANSPORTER), CERTIFY THAT THE INFORMATION GIVEN ON THIS MANIFEST IS TRUE AND ACCURATE TO THE BEST OF MY KNOWLEDGE

Part 3 - Disposal Facility

TO BE COMPLETED BY OWL LANDFILL EMPLOYEES

FACILITY RECEIVED AT (Check One): Northern Delaware Basin Landfill
 2029 W. NM Highway 128 | Jal, New Mexico 88252

DATE: 2/13/26 TIME IN: 1:07 AM/PM
 TIME OUT: _____ AM/PM

SERVICE NOTES:
 This is to certify that: Miriam E
 Employee (Printed Name)

WASHOUT BY _____ TIME IN: _____ TIME OUT: _____

WASHOUT _____ TIME IN: _____ TIME OUT: _____

NORM TESTING
 (Less than 50 MCR)

H₂O S _____ Gallons

378324

has received the above indicated waste, waste has passed all acceptances testing of this facility and the waste has been disposed of in an authorized manner at a permitted site.

OWL Landfill Services, LLC

DBA: Northern Delaware Basin Landfill
3889 Maple Ave. Suite 300
Dallas, TX 75219
505.231.1212
a@ndblandfill.com

COMPANY MAN: Ryan Gleson Esq. Spc.
(Authorized Agent's Printed Name and Title)
SIGNATURE: *[Signature]*
COMPANY MAN EMAIL: Ryan.Gleson@owlandfill.com
COMPANY MAN PHONE: 405.209.6859

MANIFEST #
0513669

COMPANY NAME: Harold Petroleum
LEASE: Tomcat M Federal 001
AFE #: N/A API: 30-025-34190
RIG NAME: 41A WELL #: 001
STATE & COUNTY ORIGIN: SFA County New Mexico

DATE: 2/13/2026
PHONE: 405.209.6859
QUANTITY: 20 BBLs YARDS

Part 1 - Generator

Waste Description (check only one box)	<input checked="" type="checkbox"/> RCRA Exempt	<input type="checkbox"/> RCRA Non-Exempt
<input type="checkbox"/> Water Based Cuttings (DRY)	<input type="checkbox"/> Water Based Cuttings (WET)	<input checked="" type="checkbox"/> Contaminated Soil
<input type="checkbox"/> Oil Based Cuttings (DRY)	<input type="checkbox"/> Oil Based Cuttings (WET)	<input type="checkbox"/> Injectable Fluids
<input type="checkbox"/> Oil Base Mud	<input type="checkbox"/> Water Base Mud	<input type="checkbox"/> Muds w/Cement
<input type="checkbox"/> Rig Trash	<input type="checkbox"/> Pit Liners	<input type="checkbox"/> Produced Sands
<input type="checkbox"/> Other:		<input type="checkbox"/> Non-Injectable Fluids
		<input type="checkbox"/> Tank Bottoms
		Authorize Washout? <input type="checkbox"/> Yes <input checked="" type="checkbox"/> No

I hereby certify that according to the Resource Conservation and Recovery Act (RCRA) and the US Environmental Protection Agency's July 1988 regulatory determination, the above described waste load is (Check the appropriate classification)
 RCRA EXEMPT: Oilfield wastes generated from oil and gas exploration and production operations and are not mixed with non-exempt waste (NDBL Accepts certifications on a per load basis only)
 RCRA NON-EXEMPT: Oilfield waste which is non-hazardous that does not exceed the minimum standards for waste hazardous by characteristics established in RCRA regulations, 40 CFR 261.21-261.24, or listed hazardous waste as defined by 40 CFR, part 261, subpart D, as amended. The following documentation demonstrating the waste as non-hazardous is attached. (Check the appropriate items as provided)
 SDS Information RCRA Hazardous Waste Analysis Process Knowledge Other (Provide Description Below)
 EMERGENCY NON-OILFIELD: Emergency non-hazardous, non-oilfield waste that has been ordered by the Department of Public Safety (the order, documentation of non-hazardous waste determination and a description of that waste must accompany this form)
(Print) Authorized Agent's Name Ryan Gleson Date 02/13/2026 Signature *[Signature]*

Part 2 - Transporter

TO BE COMPLETED BY THE TRANSPORTER WHILE THE GENERATOR IS PRESENT

COMPANY NAME: M. Mata Trucking YARD #: 20 WHP #: _____ TRUCK #: T-01
ADDRESS: _____ TICKET #: _____ ROLL OFF BIN#: _____ TRAILER #: P-01
DATE RECEIVED: 02/13/2026 TIME RECEIVED: 12:24 AM PM
DISPATCHER NAME: _____ DISPATCHER PHONE #: 70798076

The following statement must be signed by the truck driver prior to unloading at disposal facility:
"I CERTIFY THAT NO OTHER MATERIAL HAS BEEN PLACED IN THIS VESSEL SINCE LOADING OF MATERIAL DESCRIBED IN PART 1 ABOVE."
DRIVER: Vanessa Tienro DRIVER'S SIGNATURE: *[Signature]*
I, (TRANSPORTER), CERTIFY THAT THE INFORMATION GIVEN ON THIS MANIFEST IS TRUE AND ACCURATE TO THE BEST OF MY KNOWLEDGE

Part 3 - Disposal Facility

TO BE COMPLETED BY OWL LANDFILL EMPLOYEES

FACILITY RECEIVED AT (Check One):
 Northern Delaware Basin Landfill
2029 W. NM Highway 128 | Jal, New Mexico 88252
DATE: 2/13/2026 TIME IN: 1:13 AM / PM
TIME OUT: _____ AM / PM
WASHOUT BY: _____
WASHOUT TIME IN: _____ TIME OUT: _____
H₂O S _____
378326
Callon
SERVICE NOTES:
This is to certify that: Miranda P Employee (Printed Name)
has received the above indicated waste, waste has passed all acceptances testing of this facility and the waste has been disposed of in an authorized manner at a permitted site.

OWL Landfill Services, LLC
DBA: Northern Delaware Basin Landfill
3889 Maple Ave. Suite 300
Dallas, TX 75219
505.231.1212
ar@ndblandfill.com

COMPANY MAN: Kayla Robinson
Authorized Agent's Printed Name and Title
SIGNATURE: [Signature]
COMPANY MAN EMAIL: KRobinson@owma.com
COMPANY MAN PHONE: 405-820-2069

MANIFEST #
0513671

COMPANY NAME: Harvar O Petroleum
LEASE: Tom Cat 17-FLD 001
AFE #: _____ API: 30-025-34690
RIG NAME: _____ WELL #: 001
STATE & COUNTY ORIGIN: Lea County NM

DATE: 2/13/26
PHONE: 405-820-2069
QUANTITY: _____ BBLs
20 YARDS

Waste Description (check only one box)	<input checked="" type="checkbox"/> RCRA Exempt	<input type="checkbox"/> RCRA Non-Exempt
<input type="checkbox"/> Water Based Cuttings (DRY)	<input type="checkbox"/> Water Based Cuttings (WET)	<input checked="" type="checkbox"/> Contaminated Soil
<input type="checkbox"/> Oil Based Cuttings (DRY)	<input type="checkbox"/> Oil Based Cuttings (WET)	<input type="checkbox"/> Produced Sands
<input type="checkbox"/> Oil Base Mud	<input type="checkbox"/> Water Base Mud	<input type="checkbox"/> Non-Injectable Fluids
<input type="checkbox"/> Rig Trash	<input type="checkbox"/> Pit Liners	<input type="checkbox"/> Tank Bottoms
<input type="checkbox"/> Other: _____	Authorize Washout? <input type="checkbox"/> Yes <input checked="" type="checkbox"/> No	

I hereby certify that according to the Resource Conservation and Recovery Act (RCRA) and the US Environmental Protection Agency's July 1988 regulatory determination, the above described waste load is (Check the appropriate classification)

RCRA EXEMPT: Oilfield wastes generated from oil and gas exploration and production operations and are not mixed with non-exempt waste (NDBL Accepts certifications on a per load basis only)

RCRA NON-EXEMPT: Oilfield waste which is non-hazardous that does not exceed the minimum standards for waste hazardous by characteristics established in RCRA regulations, 40 CFR 261.21-261.24, or listed hazardous waste as defined by 40 CFR, part 261, subpart D, as amended. The following documentation demonstrating the waste as non-hazardous is attached. (Check the appropriate items as provided)

SDS Information RCRA Hazardous Waste Analysis Process Knowledge Other (Provide Description Below)

EMERGENCY NON-OILFIELD: Emergency non-hazardous, non-oilfield waste that has been ordered by the Department of Public Safety (the order, documentation of non-hazardous waste determination and a description of that waste must accompany this form)

(Print) Authorized Agent's Name: [Signature] Date: 2/13/26 Signature: [Signature]

TO BE COMPLETED BY THE TRANSPORTER WHILE THE GENERATOR IS PRESENT

COMPANY NAME: M. Mada Trucking YARD #: 20 WHP #: _____ TRUCK #: T-01
ADDRESS: _____ TICKET #: _____ ROLL OFF BIN #: _____ TRAILER #: B-01
DATE RECEIVED: 02/13/26 TIME RECEIVED: 3:30 AM PM DISPATCHER NAME: _____ DISPATCHER PHONE #: 724-90076

The following statement must be signed by the truck driver prior to unloading at disposal facility:
"I CERTIFY THAT NO OTHER MATERIAL HAS BEEN PLACED IN THIS VESSEL SINCE LOADING OF MATERIAL DESCRIBED IN PART 1 ABOVE."

DRIVER: [Signature] DRIVER'S SIGNATURE: [Signature]
(Driver's Name Printed)
I, (TRANSPORTER), CERTIFY THAT THE INFORMATION GIVEN ON THIS MANIFEST IS TRUE AND ACCURATE TO THE BEST OF MY KNOWLEDGE

TO BE COMPLETED BY OWL LANDFILL EMPLOYEES

FACILITY RECEIVED AT (Check One): Northern Delaware Basin Landfill
2029 W. NM Highway 128 | Jal, New Mexico 88252
DATE: 2/13/26 TIME IN: 3:16 AM/PM
TIME OUT: _____ AM/PM

ACCEPTANCE TESTING	PASS	FAIL	N/A
PAINT FILTER	PASS	FAIL	N/A
TCLP	PASS	FAIL	N/A
TOX	PASS	FAIL	N/A

NORM TESTING
(Less than 50 MCR)

WASHOUT BY: _____ TIME IN: _____ TIME OUT: _____

WASHOUT: _____ TIME IN: _____ TIME OUT: _____

H₂O S: _____

Calor: _____

378373

SERVICE NOTES: Miriam R
This is to certify that: _____ Employee (Printed Name)
has received the above indicated waste, waste has passed all acceptances testing of this facility and the waste has been disposed of in an authorized manner at a permitted site.

Part 1 - Generator

Part 2 - Transporter

Part 3 - Disposal Facility

OWL Landfill Services, LLC
DBA: Northern Delaware Basin Landfill
3889 Maple Ave. Suite 300
Dallas, TX 75219
505.231.1212
ar@ndblandfill.com

COMPANY MAN: Kenn Robinson
(Authorized Agent's Printed Name and Title)
SIGNATURE: [Signature]
COMPANY MAN EMAIL: KRobinson@ndblandfill.com
COMPANY MAN PHONE: 405-820-2069

MANIFEST #
0513672

COMPANY NAME: Harvard Petroleum
LEASE: 10M Cat 17 RCD 001
AFE #: _____ API: 30-025-24690
RIG NAME: _____ WELL #: 001
STATE & COUNTY ORIGIN: Lea County N.M.

DATE: 2/13/26
PHONE: 405-820-2069
QUANTITY: _____ BBLs
20 YARDS

Part 1 - Generator

Waste Description (check only one box)	<input type="checkbox"/> RCRA Exempt	<input type="checkbox"/> RCRA Non-Exempt
<input type="checkbox"/> Water Based Cuttings (DRY) <input type="checkbox"/> Oil Based Cuttings (DRY) <input type="checkbox"/> Oil Base Mud <input type="checkbox"/> Rig Trash <input type="checkbox"/> Other: _____	<input type="checkbox"/> Water Based Cuttings (WET) <input type="checkbox"/> Oil Based Cuttings (WET) <input type="checkbox"/> Water Base Mud <input type="checkbox"/> Pit Liners	<input checked="" type="checkbox"/> Contaminated Soil <input type="checkbox"/> Injectable Fluids <input type="checkbox"/> Muds w/Cement <input type="checkbox"/> Produced Sands <input type="checkbox"/> Non-Injectable Fluids <input type="checkbox"/> Tank Bottoms Authorize Washout? <input type="checkbox"/> Yes <input checked="" type="checkbox"/> No

I hereby certify that according to the Resource Conservation and Recovery Act (RCRA) and the US Environmental Protection Agency's July 1988 regulatory determination, the above described waste load is (Check the appropriate classification)

RCRA EXEMPT: Oilfield wastes generated from oil and gas exploration and production operations and are not mixed with non-exempt waste (NDBL Accepts certifications on a per load basis only)

RCRA NON-EXEMPT: Oilfield waste which is non-hazardous that does not exceed the minimum standards for waste hazardous by characteristics established in RCRA regulations, 40 CFR 261.21-261.24, or listed hazardous waste as defined by 40 CFR, part 261, subpart D, as amended. The following documentation demonstrating the waste as non-hazardous is attached. (Check the appropriate items as provided)

SDS Information RCRA Hazardous Waste Analysis Process Knowledge Other (Provide Description Below)

EMERGENCY NON-OILFIELD: Emergency non-hazardous, non-oilfield waste that has been ordered by the Department of Public Safety (the order, documentation of non-hazardous waste determination and a description of that waste must accompany this form).

(Print) Authorized Agent's Name: Kenn Robinson Date: 2-13-26 Signature: [Signature]

Part 2 - Transporter

TO BE COMPLETED BY THE TRANSPORTER WHILE THE GENERATOR IS PRESENT

COMPANY NAME: NW 1024 YARD #: 20 WHP #: 7837 TRUCK #: 63
ADDRESS: 5065 NW 3234 TICKET #: _____ ROLL OFF BIN#: _____ TRAILER #: _____
DATE RECEIVED: 2/13/26 TIME RECEIVED: 4:07 AM PM
DISPATCHER NAME: _____ DISPATCHER PHONE #: _____

The following statement must be signed by the truck driver prior to unloading at disposal facility:
"I CERTIFY THAT NO OTHER MATERIAL HAS BEEN PLACED IN THIS VESSEL SINCE LOADING OF MATERIAL DESCRIBED IN PART 1 ABOVE."

DRIVER: Juan Calouiz DRIVER'S SIGNATURE: [Signature]
(Driver's Name Printed)
I, (TRANSPORTER), CERTIFY THAT THE INFORMATION GIVEN ON THIS MANIFEST IS TRUE AND ACCURATE TO THE BEST OF MY KNOWLEDGE

Part 3 - Disposal Facility

TO BE COMPLETED BY OWL LANDFILL EMPLOYEES

FACILITY RECEIVED AT (Check One): Northern Delaware Basin Landfill
2029 W. NM Highway 128 | Jal, New Mexico 88252

DATE: _____ TIME IN: _____ AM / PM
TIME OUT: _____ AM / PM

SERVICE NOTES:
This is to certify that: _____ Employee (Printed Name)
has received the above indicated waste, waste has passed all acceptances testing of this facility and the waste has been disposed of in an authorized manner at a permitted site.

OWL Landfill Services, LLC
DBA: Northern Delaware Basin Landfill
3889 Maple Ave. Suite 300
Dallas, TX 75219
505.231.1212
ar@ndblandfill.com

COMPANY MAN: Kevin Robinson
(Authorized Agent's Printed Name and Title)
SIGNATURE: [Signature]
COMPANY MAN EMAIL: KEVIN.ROBINSON@NDLANDFILL.COM
COMPANY MAN PHONE: 405-520-2069

MANIFEST # 0513673
of 266

Part 1 - Generator

COMPANY NAME: Howard Petroleum
LEASE: TOMCAT 17 FED 001
AFE #: _____ API: 30-0243469D
RIG NAME: _____ WELL #: 001
STATE & COUNTY ORIGIN: Leo County NM

DATE: 2-13-2026
PHONE: 405-520-2069
QUANTITY: _____ BBLs
20 YARDS

Waste Description (check only one box)		<input checked="" type="checkbox"/> RCRA Exempt	<input type="checkbox"/> RCRA Non-Exempt
<input type="checkbox"/> Water Based Cuttings (DRY)	<input type="checkbox"/> Water Based Cuttings (WET)	<input checked="" type="checkbox"/> Contaminated Soil	<input type="checkbox"/> Produced Sands
<input type="checkbox"/> Oil Based Cuttings (DRY)	<input type="checkbox"/> Oil Based Cuttings (WET)	<input type="checkbox"/> Injectable Fluids	<input type="checkbox"/> Non-Injectable Fluids
<input type="checkbox"/> Oil Base Mud	<input type="checkbox"/> Water Base Mud	<input type="checkbox"/> Muds w/Cement	<input type="checkbox"/> Tank Bottoms
<input type="checkbox"/> Rig Trash	<input type="checkbox"/> Pit Liners	Authorize Washout? <input type="checkbox"/> Yes <input checked="" type="checkbox"/> No	
<input type="checkbox"/> Other: _____			

I hereby certify that according to the Resource Conservation and Recovery Act (RCRA) and the US Environmental Protection Agency's July 1988 regulatory determination, the above described waste load is (Check the appropriate classification)

RCRA EXEMPT: Oilfield wastes generated from oil and gas exploration and production operations and are not mixed with non-exempt waste (NDBL Accepts certifications on a per load basis only)

RCRA NON-EXEMPT: Oilfield waste which is non-hazardous that does not exceed the minimum standards for waste hazardous by characteristics established in RCRA regulations, 40 CFR 261.21-261.24, or listed hazardous waste as defined by 40 CFR, part 261, subpart D, as amended. The following documentation demonstrating the waste as non-hazardous is attached. (Check the appropriate items as provided)

SDS Information RCRA Hazardous Waste Analysis Process Knowledge Other (Provide Description Below)

EMERGENCY NON-OILFIELD: Emergency non-hazardous, non-oilfield waste that has been ordered by the Department of Public Safety (the order, documentation of non-hazardous waste determination and a description of that waste must accompany this form)

(Print) Authorized Agent's Name Kevin Robinson Date 2/13/2026 Signature [Signature]

Part 2 - Transporter

TO BE COMPLETED BY THE TRANSPORTER WHILE THE GENERATOR IS PRESENT

COMPANY NAME: Al Mala YARD #: 20 WHP #: 7377 TRUCK #: 9
ADDRESS: Hess Ave TICKET #: _____ ROLL OFF BIN#: _____ TRAILER #: _____
DATE RECEIVED: 2-13-26 TIME RECEIVED: 4:09 AM PM
DISPATCHER NAME: _____ DISPATCHER PHONE #: _____

The following statement must be signed by the truck driver prior to unloading at disposal facility:
"I CERTIFY THAT NO OTHER MATERIAL HAS BEEN PLACED IN THIS VESSEL SINCE LOADING OF MATERIAL DESCRIBED IN PART 1 ABOVE."

DRIVER: Ricardo DRIVER'S SIGNATURE: [Signature]

I, (TRANSPORTER), CERTIFY THAT THE INFORMATION GIVEN ON THIS MANIFEST IS TRUE AND ACCURATE TO THE BEST OF MY KNOWLEDGE

Part 3 - Disposal Facility

TO BE COMPLETED BY OWL LANDFILL EMPLOYEES

FACILITY RECEIVED AT (Check One): Northern Delaware Basin Landfill
2029 W. NM Highway 128 | Jal, New Mexico 88252
DATE: _____ TIME IN: _____ AM / PM
TIME OUT: _____ AM / PM

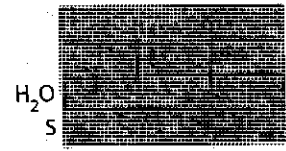
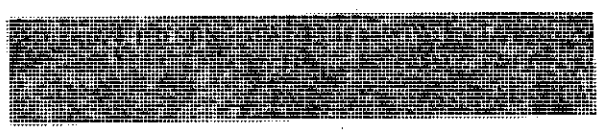

SERVICE NOTES: This is to certify that: _____ Employee (Printed Name) has received the above indicated waste, waste has passed all acceptances testing of this facility and the waste has been disposed of in an authorized manner at a permitted site.

EMPLOYEE SIGNATURE: _____
white Copy: Disposal Facility Yellow: Transporter Pink: Generator

OWL Landfill Services, LLC

DBA: Northern Delaware Basin Landfill

3889 Maple Ave. Suite 300

Dallas, TX 75219

505.231.1212

ar@ndblandfill.com

COMPANY MAN: Kevin Robinson
(Authorized Agent's Printed Name and Title)

SIGNATURE: [Signature]

COMPANY MAN EMAIL: KLROBINSON@NDBL.COM

COMPANY MAN PHONE: 405-820-2069

MANIFEST #

0513674

COMPANY NAME: Harvard Petroleum

LEASE: 10M Cat FLD 17-001

AFE #: _____ API: 30-02534690

RIG NAME: _____ WELL #: 001

STATE & COUNTY ORIGIN: Lea County NM

DATE: 2-13-2026

PHONE: 405-820-2069

QUANTITY: _____ BBLs
20 YARDS

Waste Description (check only one box)		<input checked="" type="checkbox"/> RCRA Exempt	<input type="checkbox"/> RCRA Non-Exempt
<input type="checkbox"/> Water Based Cuttings (DRY)	<input type="checkbox"/> Water Based Cuttings (WET)	<input checked="" type="checkbox"/> Contaminated Soil	<input type="checkbox"/> Produced Sands
<input type="checkbox"/> Oil Based Cuttings (DRY)	<input type="checkbox"/> Oil Based Cuttings (WET)	<input type="checkbox"/> Injectable Fluids	<input type="checkbox"/> Non-Injectable Fluids
<input type="checkbox"/> Oil Base Mud	<input type="checkbox"/> Water Base Mud	<input type="checkbox"/> Muds w/Cement	<input type="checkbox"/> Tank Bottoms
<input type="checkbox"/> Rig Trash	<input type="checkbox"/> Pit Liners	Authorize Washout? <input type="checkbox"/> Yes <input checked="" type="checkbox"/> No	
<input type="checkbox"/> Other: _____			

I hereby certify that according to the Resource Conservation and Recovery Act (RCRA) and the US Environmental Protection Agency's July 1988 regulatory determination, the above described waste load is (Check the appropriate classification)

RCRA EXEMPT: Oilfield wastes generated from oil and gas exploration and production operations and are not mixed with non-exempt waste (NDBL Accepts certifications on a per load basis only)

RCRA NON-EXEMPT: Oilfield waste which is non-hazardous that does not exceed the minimum standards for waste hazardous by characteristics established in RCRA regulations, 40 CFR 261.21-261.24, or listed hazardous waste as defined by 40 CFR, part 261, subpart D, as amended. The following documentation demonstrating the waste as non-hazardous is attached. (Check the appropriate items as provided)

SDS information RCRA Hazardous Waste Analysis Process Knowledge Other (Provide Description Below)

EMERGENCY NON-OILFIELD: Emergency non-hazardous, non-oilfield waste that has been ordered by the Department of Public Safety (the order, documentation of non-hazardous waste determination and a description of that waste must accompany this form)

(Print) Authorized Agent's Name Kevin Robinson Date 2-13-26 Signature [Signature]

TO BE COMPLETED BY THE TRANSPORTER WHILE THE GENERATOR IS PRESENT

COMPANY NAME: _____ YARD #: _____ WHP #: _____ TRUCK #: 151

ADDRESS: _____ TICKET #: _____ ROLL OFF BIN #: _____ TRAILER #: 1501

DATE RECEIVED: 2/13/26 TIME RECEIVED: 1:19 AM PM DISPATCHER NAME: _____ DISPATCHER PHONE #: 719-462-6262

The following statement must be signed by the truck driver prior to unloading at disposal facility:
"I CERTIFY THAT NO OTHER MATERIAL HAS BEEN PLACED IN THIS VESSEL SINCE LOADING OF MATERIAL DESCRIBED IN PART 1 ABOVE."

DRIVER: Walter J. [Name] DRIVER'S SIGNATURE: [Signature]

I, (TRANSPORTER), CERTIFY THAT THE INFORMATION GIVEN ON THIS MANIFEST IS TRUE AND ACCURATE TO THE BEST OF MY KNOWLEDGE

TO BE COMPLETED BY OWL LANDFILL EMPLOYEES

FACILITY RECEIVED AT (Check One): Northern Delaware Basin Landfill
2029 W. NM Highway 128 | Jal, New Mexico 88252

DATE: _____ TIME IN: _____ AM / PM
TIME OUT: _____ AM / PM

WASHOUT: _____ WASHOUT: _____ WASHOUT: _____

NORM TESTING
(Less than 50 MCR)

H₂O S _____

SERVICE NOTES: _____

This is to certify that: _____ Employee (Printed Name)

has received the above indicated waste, waste has passed all acceptances testing of this facility and the waste has been disposed of in an authorized manner at a permitted site.

Part 1 - Generator

Part 2 - Transporter

Part 3 - Disposal Facility

ATTACHMENT 9

From: OCDOnline@emnrd.nm.gov
To: [Ryan Gleason](#)
Subject: The Oil Conservation Division (OCD) has accepted the application, Application ID: 555585
Date: Wednesday, February 18, 2026 4:46:12 PM

To whom it may concern (c/o Ryan Gleason for HARVARD PETROLEUM COMPANY, LLC),

The OCD has received the submitted *Notification for (Final) Sampling of a Release (C-141N)*, for incident ID (n#) nAPP2517929421.

The sampling event is expected to take place:

When: 02/21/2026 @ 08:30

Where: P-17-23S-32E 0 FNL 0 FEL (32.299081,-103.690309)

Additional Information: Ryan Gleason
405.209.6859

Additional Instructions: 32.299081, -103.690309

An OCD representative may be available onsite at the date and time reported. In the absence or presence of an OCD representative, sampling pursuant to 19.15.29.12.D NMAC is required. Sampling must be performed following an approved sampling plan or pursuant to 19.15.29.12.D.(1).(c) NMAC. Should there be a change in the scheduled date and time of the sampling event, then another notification should be resubmitted through OCD permitting as soon as possible.

- **Failure to notify the OCD of sampling events including any changes in date/time per the requirements of 19.15.29.12.D.(1).(a) NMAC, may result in the remediation closure samples not being accepted.**
- **If confirmation sampling is going to take place over multiple days, individual C-141N applications must be submitted for each sampling date. Date ranges are not currently accepted on the C-141N application.**

If you have any questions regarding this application, or don't know why you have received this email, please contact us.

New Mexico Energy, Minerals and Natural Resources Department
1220 South St. Francis Drive
Santa Fe, NM 87505

ATTACHMENT 10



PHONE (575) 393-2326 ° 101 E. MARLAND ° HOBBS, NM 88240

October 30, 2025

RYAN GLEASON

COMM ENGINEERING

1319 W. PINHOOK, SUITE 400

LAFAYETTE, LA 70503

RE: TOMCAT 17 FEDERAL #001

Enclosed are the results of analyses for samples received by the laboratory on 10/24/25 8:35.

Cardinal Laboratories is accredited through Texas NELAP under certificate number TX-C25-00101. Accreditation applies to drinking water, non-potable water and solid and chemical materials. All accredited analytes are denoted by an asterisk (*). For a complete list of accredited analytes and matrices visit the TCEQ website at www.tceq.texas.gov/field/qa/lab_accred_certif.html.

Cardinal Laboratories is accredited through the State of Colorado Department of Public Health and Environment for:

Method EPA 552.2	Haloacetic Acids (HAA-5)
Method EPA 524.2	Total Trihalomethanes (TTHM)
Method EPA 524.4	Regulated VOCs (V1, V2, V3)

Accreditation applies to public drinking water matrices.

This report meets NELAP requirements and is made up of a cover page, analytical results, and a copy of the original chain-of-custody. If you have any questions concerning this report, please feel free to contact me.

Sincerely,

A handwritten signature in black ink that reads "Celey D. Keene".

Celey D. Keene

Lab Director/Quality Manager



PHONE (575) 393-2326 ° 101 E. MARLAND ° HOBBS, NM 88240

Analytical Results For:

COMM ENGINEERING
 RYAN GLEASON
 1319 W. PINHOOK, SUITE 400
 LAFAYETTE LA, 70503
 Fax To:

Received:	10/24/2025	Sampling Date:	10/23/2025
Reported:	10/30/2025	Sampling Type:	Soil
Project Name:	TOMCAT 17 FEDERAL #001	Sampling Condition:	Cool & Intact
Project Number:	250432	Sample Received By:	Alyssa Parras
Project Location:	HARVARD 32.299081-103.690309		

Sample ID: D1 SURFACE (H256710-01)

BTEX 8021B		mg/kg		Analyzed By: JH					
Analyte	Result	Reporting Limit	Analyzed	Method Blank	BS	% Recovery	True Value QC	RPD	Qualifier
Benzene*	<0.050	0.050	10/26/2025	ND	1.61	80.6	2.00	17.8	
Toluene*	<0.050	0.050	10/26/2025	ND	1.60	79.8	2.00	15.6	
Ethylbenzene*	<0.050	0.050	10/26/2025	ND	1.72	85.8	2.00	16.2	
Total Xylenes*	<0.150	0.150	10/26/2025	ND	5.40	90.0	6.00	16.7	
Total BTEX	<0.300	0.300	10/26/2025	ND					

Surrogate: 4-Bromofluorobenzene (PID) 116 % 70.4-141

Chloride, SM4500Cl-B		mg/kg		Analyzed By: HM					
Analyte	Result	Reporting Limit	Analyzed	Method Blank	BS	% Recovery	True Value QC	RPD	Qualifier
Chloride	112	16.0	10/28/2025	ND	432	108	400	0.00	

TPH 8015M		mg/kg		Analyzed By: MS					
Analyte	Result	Reporting Limit	Analyzed	Method Blank	BS	% Recovery	True Value QC	RPD	Qualifier
GRO C6-C10*	<10.0	10.0	10/25/2025	ND	209	105	200	3.10	
DRO >C10-C28*	67.4	10.0	10/25/2025	ND	198	98.8	200	2.29	
EXT DRO >C28-C36	34.4	10.0	10/25/2025	ND					

Surrogate: 1-Chlorooctane 92.0 % 52.4-130

Surrogate: 1-Chlorooctadecane 89.6 % 39.9-141

Cardinal Laboratories

*=Accredited Analyte

PLEASE NOTE: Liability and Damages. Cardinal's liability and client's exclusive remedy for any claim arising, whether based in contract or tort, shall be limited to the amount paid by client for analyses. All claims, including those for negligence and any other cause whatsoever shall be deemed waived unless made in writing and received by Cardinal within thirty (30) days after completion of the applicable service. In no event shall Cardinal be liable for incidental or consequential damages, including, without limitation, business interruptions, loss of use, or loss of profits incurred by client, its subsidiaries, affiliates or successors arising out of or related to the performance of the services hereunder by Cardinal, regardless of whether such claim is based upon any of the above stated reasons or otherwise. Results relate only to the samples identified above. This report shall not be reproduced except in full with written approval of Cardinal Laboratories.

Celey D. Keene, Lab Director/Quality Manager



PHONE (575) 393-2326 ° 101 E. MARLAND ° HOBBS, NM 88240

Analytical Results For:

COMM ENGINEERING
 RYAN GLEASON
 1319 W. PINHOOK, SUITE 400
 LAFAYETTE LA, 70503
 Fax To:

Received:	10/24/2025	Sampling Date:	10/23/2025
Reported:	10/30/2025	Sampling Type:	Soil
Project Name:	TOMCAT 17 FEDERAL #001	Sampling Condition:	Cool & Intact
Project Number:	250432	Sample Received By:	Alyssa Parras
Project Location:	HARVARD 32.299081-103.690309		

Sample ID: D2 SURFACE (H256710-02)

BTEX 8021B		mg/kg		Analyzed By: JH						
Analyte	Result	Reporting Limit	Analyzed	Method Blank	BS	% Recovery	True Value QC	RPD	Qualifier	
Benzene*	<0.050	0.050	10/26/2025	ND	1.61	80.6	2.00	17.8		
Toluene*	<0.050	0.050	10/26/2025	ND	1.60	79.8	2.00	15.6		
Ethylbenzene*	<0.050	0.050	10/26/2025	ND	1.72	85.8	2.00	16.2		
Total Xylenes*	<0.150	0.150	10/26/2025	ND	5.40	90.0	6.00	16.7		
Total BTEX	<0.300	0.300	10/26/2025	ND						

Surrogate: 4-Bromofluorobenzene (PID) 119 % 70.4-141

Chloride, SM4500CI-B		mg/kg		Analyzed By: HM						
Analyte	Result	Reporting Limit	Analyzed	Method Blank	BS	% Recovery	True Value QC	RPD	Qualifier	
Chloride	80.0	16.0	10/28/2025	ND	432	108	400	0.00		

TPH 8015M		mg/kg		Analyzed By: MS						
Analyte	Result	Reporting Limit	Analyzed	Method Blank	BS	% Recovery	True Value QC	RPD	Qualifier	
GRO C6-C10*	<10.0	10.0	10/25/2025	ND	180	90.2	200	2.20		
DRO >C10-C28*	89.0	10.0	10/25/2025	ND	184	91.9	200	2.42		
EXT DRO >C28-C36	43.9	10.0	10/25/2025	ND						

Surrogate: 1-Chlorooctane 76.0 % 52.4-130

Surrogate: 1-Chlorooctadecane 80.0 % 39.9-141

Cardinal Laboratories

*=Accredited Analyte

PLEASE NOTE: Liability and Damages. Cardinal's liability and client's exclusive remedy for any claim arising, whether based in contract or tort, shall be limited to the amount paid by client for analyses. All claims, including those for negligence and any other cause whatsoever shall be deemed waived unless made in writing and received by Cardinal within thirty (30) days after completion of the applicable service. In no event shall Cardinal be liable for incidental or consequential damages, including, without limitation, business interruptions, loss of use, or loss of profits incurred by client, its subsidiaries, affiliates or successors arising out of or related to the performance of the services hereunder by Cardinal, regardless of whether such claim is based upon any of the above stated reasons or otherwise. Results relate only to the samples identified above. This report shall not be reproduced except in full with written approval of Cardinal Laboratories.

Celey D. Keene, Lab Director/Quality Manager



PHONE (575) 393-2326 ° 101 E. MARLAND ° HOBBS, NM 88240

Analytical Results For:

COMM ENGINEERING
 RYAN GLEASON
 1319 W. PINHOOK, SUITE 400
 LAFAYETTE LA, 70503
 Fax To:

Received:	10/24/2025	Sampling Date:	10/23/2025
Reported:	10/30/2025	Sampling Type:	Soil
Project Name:	TOMCAT 17 FEDERAL #001	Sampling Condition:	Cool & Intact
Project Number:	250432	Sample Received By:	Alyssa Parras
Project Location:	HARVARD 32.299081-103.690309		

Sample ID: D3 SURFACE (H256710-03)

BTEX 8021B		mg/kg		Analyzed By: JH					
Analyte	Result	Reporting Limit	Analyzed	Method Blank	BS	% Recovery	True Value QC	RPD	Qualifier
Benzene*	<0.050	0.050	10/26/2025	ND	1.61	80.6	2.00	17.8	
Toluene*	<0.050	0.050	10/26/2025	ND	1.60	79.8	2.00	15.6	
Ethylbenzene*	<0.050	0.050	10/26/2025	ND	1.72	85.8	2.00	16.2	
Total Xylenes*	<0.150	0.150	10/26/2025	ND	5.40	90.0	6.00	16.7	
Total BTEX	<0.300	0.300	10/26/2025	ND					

Surrogate: 4-Bromofluorobenzene (PID) 116 % 70.4-141

Chloride, SM4500Cl-B		mg/kg		Analyzed By: HM					
Analyte	Result	Reporting Limit	Analyzed	Method Blank	BS	% Recovery	True Value QC	RPD	Qualifier
Chloride	608	16.0	10/28/2025	ND	432	108	400	0.00	

TPH 8015M		mg/kg		Analyzed By: MS					
Analyte	Result	Reporting Limit	Analyzed	Method Blank	BS	% Recovery	True Value QC	RPD	Qualifier
GRO C6-C10*	<10.0	10.0	10/25/2025	ND	180	90.2	200	2.20	
DRO >C10-C28*	<10.0	10.0	10/25/2025	ND	184	91.9	200	2.42	
EXT DRO >C28-C36	<10.0	10.0	10/25/2025	ND					

Surrogate: 1-Chlorooctane 90.1 % 52.4-130

Surrogate: 1-Chlorooctadecane 90.0 % 39.9-141

Cardinal Laboratories

*=Accredited Analyte

PLEASE NOTE: Liability and Damages. Cardinal's liability and client's exclusive remedy for any claim arising, whether based in contract or tort, shall be limited to the amount paid by client for analyses. All claims, including those for negligence and any other cause whatsoever shall be deemed waived unless made in writing and received by Cardinal within thirty (30) days after completion of the applicable service. In no event shall Cardinal be liable for incidental or consequential damages, including, without limitation, business interruptions, loss of use, or loss of profits incurred by client, its subsidiaries, affiliates or successors arising out of or related to the performance of the services hereunder by Cardinal, regardless of whether such claim is based upon any of the above stated reasons or otherwise. Results relate only to the samples identified above. This report shall not be reproduced except in full with written approval of Cardinal Laboratories.

Celey D. Keene, Lab Director/Quality Manager



PHONE (575) 393-2326 ° 101 E. MARLAND ° HOBBS, NM 88240

Analytical Results For:

COMM ENGINEERING
 RYAN GLEASON
 1319 W. PINHOOK, SUITE 400
 LAFAYETTE LA, 70503
 Fax To:

Received:	10/24/2025	Sampling Date:	10/23/2025
Reported:	10/30/2025	Sampling Type:	Soil
Project Name:	TOMCAT 17 FEDERAL #001	Sampling Condition:	Cool & Intact
Project Number:	250432	Sample Received By:	Alyssa Parras
Project Location:	HARVARD 32.299081-103.690309		

Sample ID: D4 SURFACE (H256710-04)

BTEX 8021B		mg/kg		Analyzed By: JH					
Analyte	Result	Reporting Limit	Analyzed	Method Blank	BS	% Recovery	True Value QC	RPD	Qualifier
Benzene*	<0.050	0.050	10/26/2025	ND	1.61	80.6	2.00	17.8	
Toluene*	<0.050	0.050	10/26/2025	ND	1.60	79.8	2.00	15.6	
Ethylbenzene*	<0.050	0.050	10/26/2025	ND	1.72	85.8	2.00	16.2	
Total Xylenes*	<0.150	0.150	10/26/2025	ND	5.40	90.0	6.00	16.7	
Total BTEX	<0.300	0.300	10/26/2025	ND					

Surrogate: 4-Bromofluorobenzene (PID) 113 % 70.4-141

Chloride, SM4500CI-B		mg/kg		Analyzed By: HM					
Analyte	Result	Reporting Limit	Analyzed	Method Blank	BS	% Recovery	True Value QC	RPD	Qualifier
Chloride	208	16.0	10/28/2025	ND	432	108	400	0.00	

TPH 8015M		mg/kg		Analyzed By: MS					
Analyte	Result	Reporting Limit	Analyzed	Method Blank	BS	% Recovery	True Value QC	RPD	Qualifier
GRO C6-C10*	<10.0	10.0	10/25/2025	ND	180	90.2	200	2.20	
DRO >C10-C28*	80.0	10.0	10/25/2025	ND	184	91.9	200	2.42	
EXT DRO >C28-C36	42.3	10.0	10/25/2025	ND					

Surrogate: 1-Chlorooctane 84.3 % 52.4-130

Surrogate: 1-Chlorooctadecane 106 % 39.9-141

Cardinal Laboratories

*=Accredited Analyte

PLEASE NOTE: Liability and Damages. Cardinal's liability and client's exclusive remedy for any claim arising, whether based in contract or tort, shall be limited to the amount paid by client for analyses. All claims, including those for negligence and any other cause whatsoever shall be deemed waived unless made in writing and received by Cardinal within thirty (30) days after completion of the applicable service. In no event shall Cardinal be liable for incidental or consequential damages, including, without limitation, business interruptions, loss of use, or loss of profits incurred by client, its subsidiaries, affiliates or successors arising out of or related to the performance of the services hereunder by Cardinal, regardless of whether such claim is based upon any of the above stated reasons or otherwise. Results relate only to the samples identified above. This report shall not be reproduced except in full with written approval of Cardinal Laboratories.

Celey D. Keene, Lab Director/Quality Manager



PHONE (575) 393-2326 ° 101 E. MARLAND ° HOBBS, NM 88240

Analytical Results For:

COMM ENGINEERING
 RYAN GLEASON
 1319 W. PINHOOK, SUITE 400
 LAFAYETTE LA, 70503
 Fax To:

Received:	10/24/2025	Sampling Date:	10/23/2025
Reported:	10/30/2025	Sampling Type:	Soil
Project Name:	TOMCAT 17 FEDERAL #001	Sampling Condition:	Cool & Intact
Project Number:	250432	Sample Received By:	Alyssa Parras
Project Location:	HARVARD 32.299081-103.690309		

Sample ID: D5 SURFACE (H256710-05)

BTEX 8021B		mg/kg		Analyzed By: JH					
Analyte	Result	Reporting Limit	Analyzed	Method Blank	BS	% Recovery	True Value QC	RPD	Qualifier
Benzene*	<0.050	0.050	10/26/2025	ND	1.61	80.6	2.00	17.8	
Toluene*	<0.050	0.050	10/26/2025	ND	1.60	79.8	2.00	15.6	
Ethylbenzene*	<0.050	0.050	10/26/2025	ND	1.72	85.8	2.00	16.2	
Total Xylenes*	<0.150	0.150	10/26/2025	ND	5.40	90.0	6.00	16.7	
Total BTEX	<0.300	0.300	10/26/2025	ND					

Surrogate: 4-Bromofluorobenzene (PID) 115 % 70.4-141

Chloride, SM4500Cl-B		mg/kg		Analyzed By: HM					
Analyte	Result	Reporting Limit	Analyzed	Method Blank	BS	% Recovery	True Value QC	RPD	Qualifier
Chloride	<16.0	16.0	10/28/2025	ND	432	108	400	0.00	

TPH 8015M		mg/kg		Analyzed By: MS					
Analyte	Result	Reporting Limit	Analyzed	Method Blank	BS	% Recovery	True Value QC	RPD	Qualifier
GRO C6-C10*	<10.0	10.0	10/25/2025	ND	180	90.2	200	2.20	
DRO >C10-C28*	<10.0	10.0	10/25/2025	ND	184	91.9	200	2.42	
EXT DRO >C28-C36	<10.0	10.0	10/25/2025	ND					

Surrogate: 1-Chlorooctane 88.1 % 52.4-130

Surrogate: 1-Chlorooctadecane 88.4 % 39.9-141

Cardinal Laboratories

*=Accredited Analyte

PLEASE NOTE: Liability and Damages. Cardinal's liability and client's exclusive remedy for any claim arising, whether based in contract or tort, shall be limited to the amount paid by client for analyses. All claims, including those for negligence and any other cause whatsoever shall be deemed waived unless made in writing and received by Cardinal within thirty (30) days after completion of the applicable service. In no event shall Cardinal be liable for incidental or consequential damages, including, without limitation, business interruptions, loss of use, or loss of profits incurred by client, its subsidiaries, affiliates or successors arising out of or related to the performance of the services hereunder by Cardinal, regardless of whether such claim is based upon any of the above stated reasons or otherwise. Results relate only to the samples identified above. This report shall not be reproduced except in full with written approval of Cardinal Laboratories.

Celey D. Keene, Lab Director/Quality Manager



PHONE (575) 393-2326 ° 101 E. MARLAND ° HOBBS, NM 88240

Analytical Results For:

COMM ENGINEERING
 RYAN GLEASON
 1319 W. PINHOOK, SUITE 400
 LAFAYETTE LA, 70503
 Fax To:

Received:	10/24/2025	Sampling Date:	10/23/2025
Reported:	10/30/2025	Sampling Type:	Soil
Project Name:	TOMCAT 17 FEDERAL #001	Sampling Condition:	Cool & Intact
Project Number:	250432	Sample Received By:	Alyssa Parras
Project Location:	HARVARD 32.299081-103.690309		

Sample ID: D6 SURFACE (H256710-06)

BTEX 8021B		mg/kg		Analyzed By: JH					
Analyte	Result	Reporting Limit	Analyzed	Method Blank	BS	% Recovery	True Value QC	RPD	Qualifier
Benzene*	<0.050	0.050	10/26/2025	ND	1.61	80.6	2.00	17.8	
Toluene*	<0.050	0.050	10/26/2025	ND	1.60	79.8	2.00	15.6	
Ethylbenzene*	<0.050	0.050	10/26/2025	ND	1.72	85.8	2.00	16.2	
Total Xylenes*	<0.150	0.150	10/26/2025	ND	5.40	90.0	6.00	16.7	
Total BTEX	<0.300	0.300	10/26/2025	ND					

Surrogate: 4-Bromofluorobenzene (PID) 115 % 70.4-141

Chloride, SM4500CI-B		mg/kg		Analyzed By: HM					
Analyte	Result	Reporting Limit	Analyzed	Method Blank	BS	% Recovery	True Value QC	RPD	Qualifier
Chloride	32.0	16.0	10/28/2025	ND	432	108	400	0.00	

TPH 8015M		mg/kg		Analyzed By: MS					
Analyte	Result	Reporting Limit	Analyzed	Method Blank	BS	% Recovery	True Value QC	RPD	Qualifier
GRO C6-C10*	<10.0	10.0	10/25/2025	ND	180	90.2	200	2.20	
DRO >C10-C28*	<10.0	10.0	10/25/2025	ND	184	91.9	200	2.42	
EXT DRO >C28-C36	<10.0	10.0	10/25/2025	ND					

Surrogate: 1-Chlorooctane 87.6 % 52.4-130

Surrogate: 1-Chlorooctadecane 88.6 % 39.9-141

Cardinal Laboratories

*=Accredited Analyte

PLEASE NOTE: Liability and Damages. Cardinal's liability and client's exclusive remedy for any claim arising, whether based in contract or tort, shall be limited to the amount paid by client for analyses. All claims, including those for negligence and any other cause whatsoever shall be deemed waived unless made in writing and received by Cardinal within thirty (30) days after completion of the applicable service. In no event shall Cardinal be liable for incidental or consequential damages, including, without limitation, business interruptions, loss of use, or loss of profits incurred by client, its subsidiaries, affiliates or successors arising out of or related to the performance of the services hereunder by Cardinal, regardless of whether such claim is based upon any of the above stated reasons or otherwise. Results relate only to the samples identified above. This report shall not be reproduced except in full with written approval of Cardinal Laboratories.

Celey D. Keene, Lab Director/Quality Manager



PHONE (575) 393-2326 ° 101 E. MARLAND ° HOBBS, NM 88240

Analytical Results For:

COMM ENGINEERING
 RYAN GLEASON
 1319 W. PINHOOK, SUITE 400
 LAFAYETTE LA, 70503
 Fax To:

Received:	10/24/2025	Sampling Date:	10/23/2025
Reported:	10/30/2025	Sampling Type:	Soil
Project Name:	TOMCAT 17 FEDERAL #001	Sampling Condition:	Cool & Intact
Project Number:	250432	Sample Received By:	Alyssa Parras
Project Location:	HARVARD 32.299081-103.690309		

Sample ID: D7 SURFACE (H256710-07)

BTEX 8021B		mg/kg		Analyzed By: JH					
Analyte	Result	Reporting Limit	Analyzed	Method Blank	BS	% Recovery	True Value QC	RPD	Qualifier
Benzene*	<0.050	0.050	10/26/2025	ND	1.61	80.6	2.00	17.8	
Toluene*	<0.050	0.050	10/26/2025	ND	1.60	79.8	2.00	15.6	
Ethylbenzene*	<0.050	0.050	10/26/2025	ND	1.72	85.8	2.00	16.2	
Total Xylenes*	<0.150	0.150	10/26/2025	ND	5.40	90.0	6.00	16.7	
Total BTEX	<0.300	0.300	10/26/2025	ND					

Surrogate: 4-Bromofluorobenzene (PID) 120 % 70.4-141

Chloride, SM4500Cl-B		mg/kg		Analyzed By: HM					
Analyte	Result	Reporting Limit	Analyzed	Method Blank	BS	% Recovery	True Value QC	RPD	Qualifier
Chloride	120	16.0	10/28/2025	ND	432	108	400	0.00	

TPH 8015M		mg/kg		Analyzed By: MS					
Analyte	Result	Reporting Limit	Analyzed	Method Blank	BS	% Recovery	True Value QC	RPD	Qualifier
GRO C6-C10*	<10.0	10.0	10/25/2025	ND	180	90.2	200	2.20	
DRO >C10-C28*	76.5	10.0	10/25/2025	ND	184	91.9	200	2.42	
EXT DRO >C28-C36	38.1	10.0	10/25/2025	ND					

Surrogate: 1-Chlorooctane 86.9 % 52.4-130

Surrogate: 1-Chlorooctadecane 90.5 % 39.9-141

Cardinal Laboratories

*=Accredited Analyte

PLEASE NOTE: Liability and Damages. Cardinal's liability and client's exclusive remedy for any claim arising, whether based in contract or tort, shall be limited to the amount paid by client for analyses. All claims, including those for negligence and any other cause whatsoever shall be deemed waived unless made in writing and received by Cardinal within thirty (30) days after completion of the applicable service. In no event shall Cardinal be liable for incidental or consequential damages, including, without limitation, business interruptions, loss of use, or loss of profits incurred by client, its subsidiaries, affiliates or successors arising out of or related to the performance of the services hereunder by Cardinal, regardless of whether such claim is based upon any of the above stated reasons or otherwise. Results relate only to the samples identified above. This report shall not be reproduced except in full with written approval of Cardinal Laboratories.

Celey D. Keene, Lab Director/Quality Manager



PHONE (575) 393-2326 ° 101 E. MARLAND ° HOBBS, NM 88240

Analytical Results For:

COMM ENGINEERING
 RYAN GLEASON
 1319 W. PINHOOK, SUITE 400
 LAFAYETTE LA, 70503
 Fax To:

Received:	10/24/2025	Sampling Date:	10/23/2025
Reported:	10/30/2025	Sampling Type:	Soil
Project Name:	TOMCAT 17 FEDERAL #001	Sampling Condition:	Cool & Intact
Project Number:	250432	Sample Received By:	Alyssa Parras
Project Location:	HARVARD 32.299081-103.690309		

Sample ID: D8 SURFACE (H256710-08)

BTEX 8021B		mg/kg		Analyzed By: JH					
Analyte	Result	Reporting Limit	Analyzed	Method Blank	BS	% Recovery	True Value QC	RPD	Qualifier
Benzene*	<0.050	0.050	10/26/2025	ND	1.61	80.6	2.00	17.8	
Toluene*	<0.050	0.050	10/26/2025	ND	1.60	79.8	2.00	15.6	
Ethylbenzene*	<0.050	0.050	10/26/2025	ND	1.72	85.8	2.00	16.2	
Total Xylenes*	<0.150	0.150	10/26/2025	ND	5.40	90.0	6.00	16.7	
Total BTEX	<0.300	0.300	10/26/2025	ND					

Surrogate: 4-Bromofluorobenzene (PID) 114 % 70.4-141

Chloride, SM4500CI-B		mg/kg		Analyzed By: HM					
Analyte	Result	Reporting Limit	Analyzed	Method Blank	BS	% Recovery	True Value QC	RPD	Qualifier
Chloride	672	16.0	10/28/2025	ND	432	108	400	0.00	

TPH 8015M		mg/kg		Analyzed By: MS					
Analyte	Result	Reporting Limit	Analyzed	Method Blank	BS	% Recovery	True Value QC	RPD	Qualifier
GRO C6-C10*	<10.0	10.0	10/25/2025	ND	180	90.2	200	2.20	
DRO >C10-C28*	<10.0	10.0	10/25/2025	ND	184	91.9	200	2.42	
EXT DRO >C28-C36	<10.0	10.0	10/25/2025	ND					

Surrogate: 1-Chlorooctane 84.3 % 52.4-130

Surrogate: 1-Chlorooctadecane 85.4 % 39.9-141

Cardinal Laboratories

*=Accredited Analyte

PLEASE NOTE: Liability and Damages. Cardinal's liability and client's exclusive remedy for any claim arising, whether based in contract or tort, shall be limited to the amount paid by client for analyses. All claims, including those for negligence and any other cause whatsoever shall be deemed waived unless made in writing and received by Cardinal within thirty (30) days after completion of the applicable service. In no event shall Cardinal be liable for incidental or consequential damages, including, without limitation, business interruptions, loss of use, or loss of profits incurred by client, its subsidiaries, affiliates or successors arising out of or related to the performance of the services hereunder by Cardinal, regardless of whether such claim is based upon any of the above stated reasons or otherwise. Results relate only to the samples identified above. This report shall not be reproduced except in full with written approval of Cardinal Laboratories.

Celey D. Keene, Lab Director/Quality Manager



PHONE (575) 393-2326 ° 101 E. MARLAND ° HOBBS, NM 88240

Notes and Definitions

- QR-04 The RPD for the BS/BSD was outside of historical limits.
- ND Analyte NOT DETECTED at or above the reporting limit
- RPD Relative Percent Difference
- ** Samples not received at proper temperature of 6°C or below.
- *** Insufficient time to reach temperature.
- Chloride by SM4500Cl-B does not require samples be received at or below 6°C
Samples reported on an as received basis (wet) unless otherwise noted on report

Cardinal Laboratories

*=Accredited Analyte

PLEASE NOTE: Liability and Damages. Cardinal's liability and client's exclusive remedy for any claim arising, whether based in contract or tort, shall be limited to the amount paid by client for analyses. All claims, including those for negligence and any other cause whatsoever shall be deemed waived unless made in writing and received by Cardinal within thirty (30) days after completion of the applicable service. In no event shall Cardinal be liable for incidental or consequential damages, including, without limitation, business interruptions, loss of use, or loss of profits incurred by client, its subsidiaries, affiliates or successors arising out of or related to the performance of the services hereunder by Cardinal, regardless of whether such claim is based upon any of the above stated reasons or otherwise. Results relate only to the samples identified above. This report shall not be reproduced except in full with written approval of Cardinal Laboratories.

Celey D. Keene

Celey D. Keene, Lab Director/Quality Manager

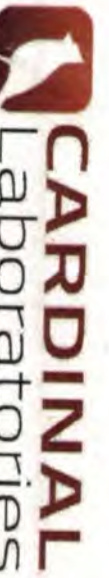

101 East Marland, Hobbs, NM 88240
(575) 393-2326 FAX (575) 393-2476

CHAIN-OF-CUSTODY AND ANALYSIS REQUEST

Company Name: *CGM Engineering Inc.*
Project Manager: *Syan A. Larson*
Address: *1319 W. Pinkole Rd*
City: *DeFayette* **State:** *GA* **Zip:** *30503*
Phone #: *405-209-6859* **Fax #:** _____
Project #: *250432* **Project Owner:** *Howard Petr. Co. LLC*
Project Name: *Tonnet 14 Federal #001*
Project Location: *38.299081 - 103.690309*
Sampler Name: *Syan Larson*

BILL TO
P.O. #: _____
Company: *SAME*
Attn: _____
Address: _____
State: _____ **Zip:** _____
Phone #: _____ **Fax #:** _____

Lab I.D.	Sample I.D.	(G)RAB OR (C)OMP.	# CONTAINERS	MATRIX						PRESERV.	SAMPLING	DATE	TIME	ANALYSIS REQUEST	
				GROUNDWATER	WASTEWATER	SOIL	OIL	SLUDGE	OTHER :						
<i>H50710</i>	<i>D1</i>	<i>6</i>		<i>X</i>	<i>X</i>				<i>X</i>		<i>10/31/25</i>	<i>10:39</i>	<i>TPH</i>	<i>BTEX</i>	<i>CI</i>
	<i>D2</i>										<i>10:46</i>				
	<i>D3</i>										<i>10:55</i>				
	<i>D4</i>										<i>11:19</i>				
	<i>D5</i>										<i>11:54</i>				
	<i>D6</i>										<i>12:16</i>				
	<i>D7</i>										<i>12:31</i>				
	<i>D8</i>														

PLEASE NOTE: Liability and Damages: Cardinal's liability and clients exclusive remedy for any claim arising whether based in contract or tort shall be limited to the amount paid by the client for the analyses. All claims including those for negligence and any other cause whatsoever shall be deemed waived unless made in writing and received by Cardinal within 30 days after completion of the applicable service. In no event shall Cardinal be liable for incidental or consequential damages, including without limitation, business interruptions, loss of use, or loss of profits incurred by client, its subsidiaries, affiliates or successors arising out of or related to the performance of services hereunder by Cardinal, regardless of whether such claim is based upon any of the above stated reasons or otherwise.

Relinquished By: *[Signature]* **Date:** *10/31/25* **Received By:** *[Signature]* **Date:** *10/31/25*
Relinquished By: *[Signature]* **Date:** *10/31/25* **Received By:** *[Signature]* **Date:** *10/31/25*

Delivered By: (Circle One) UPS Bus Other: _____
Observed Temp. °C: *5.5* **Corrected Temp. °C:** *5.8*
Sample Condition: Cool Intact Yes No Yes No No

Checked By: *[Signature]*
Turnaround Time: *NO VORLES* **Standard:** **Bacteria (only) Sample Condition:** Cool Intact Yes No Yes No No **Corrected Temp. °C:** _____

REMARKS: *NO VORLES*

Verbal Result: Yes No **Add'l Phone #:** _____
All Results are emailed. Please provide Email address: _____

† Cardinal cannot accept verbal changes. Please email changes to celey.keene@cardinallabsnm.com



PHONE (575) 393-2326 ° 101 E. MARLAND ° HOBBS, NM 88240

February 05, 2026

RYAN GLEASON

COMM ENGINEERING

1319 W. PINHOOK, SUITE 400

LAFAYETTE, LA 70503

RE: TOMCAT 17 FEDERAL #001

Enclosed are the results of analyses for samples received by the laboratory on 02/04/26 16:39.

Cardinal Laboratories is accredited through Texas NELAP under certificate number TX-C25-00101. Accreditation applies to drinking water, non-potable water and solid and chemical materials. All accredited analytes are denoted by an asterisk (*). For a complete list of accredited analytes and matrices visit the TCEQ website at www.tceq.texas.gov/field/qa/lab_accred_certif.html.

Cardinal Laboratories is accredited through the State of Colorado Department of Public Health and Environment for:

Method EPA 552.2	Haloacetic Acids (HAA-5)
Method EPA 524.2	Total Trihalomethanes (TTHM)
Method EPA 524.4	Regulated VOCs (V1, V2, V3)

Accreditation applies to public drinking water matrices.

This report meets NELAP requirements and is made up of a cover page, analytical results, and a copy of the original chain-of-custody. If you have any questions concerning this report, please feel free to contact me.

Sincerely,

A handwritten signature in black ink that reads "Celey D. Keene".

Celey D. Keene

Lab Director/Quality Manager



PHONE (575) 393-2326 ° 101 E. MARLAND ° HOBBS, NM 88240

Analytical Results For:

COMM ENGINEERING
 RYAN GLEASON
 1319 W. PINHOOK, SUITE 400
 LAFAYETTE LA, 70503
 Fax To:

Received:	02/04/2026	Sampling Date:	02/04/2026
Reported:	02/05/2026	Sampling Type:	Soil
Project Name:	TOMCAT 17 FEDERAL #001	Sampling Condition:	Cool & Intact
Project Number:	250432	Sample Received By:	Alyssa Parras
Project Location:	HARVARD 32.299081-103.690309		

Sample ID: 1 - 3' (H260641-01)

BTEX 8021B		mg/kg		Analyzed By: JH					
Analyte	Result	Reporting Limit	Analyzed	Method Blank	BS	% Recovery	True Value QC	RPD	Qualifier
Benzene*	<0.050	0.050	02/05/2026	ND	2.19	109	2.00	3.05	
Toluene*	<0.050	0.050	02/05/2026	ND	2.15	107	2.00	3.49	
Ethylbenzene*	<0.050	0.050	02/05/2026	ND	2.10	105	2.00	0.465	
Total Xylenes*	<0.150	0.150	02/05/2026	ND	6.23	104	6.00	0.667	
Total BTEX	<0.300	0.300	02/05/2026	ND					

Surrogate: 4-Bromofluorobenzene (PID) 107 % 70.4-141

Chloride, SM4500Cl-B		mg/kg		Analyzed By: AC					
Analyte	Result	Reporting Limit	Analyzed	Method Blank	BS	% Recovery	True Value QC	RPD	Qualifier
Chloride	364	16.0	02/05/2026	ND	416	104	400	3.77	

TPH 8015M		mg/kg		Analyzed By: MS					
Analyte	Result	Reporting Limit	Analyzed	Method Blank	BS	% Recovery	True Value QC	RPD	Qualifier
GRO C6-C10*	<10.0	10.0	02/04/2026	ND	201	100	200	1.70	
DRO >C10-C28*	<10.0	10.0	02/04/2026	ND	202	101	200	0.639	
EXT DRO >C28-C36	<10.0	10.0	02/04/2026	ND					

Surrogate: 1-Chlorooctane 113 % 52.4-130

Surrogate: 1-Chlorooctadecane 117 % 39.9-141

Cardinal Laboratories

*=Accredited Analyte

PLEASE NOTE: Liability and Damages. Cardinal's liability and client's exclusive remedy for any claim arising, whether based in contract or tort, shall be limited to the amount paid by client for analyses. All claims, including those for negligence and any other cause whatsoever shall be deemed waived unless made in writing and received by Cardinal within thirty (30) days after completion of the applicable service. In no event shall Cardinal be liable for incidental or consequential damages, including, without limitation, business interruptions, loss of use, or loss of profits incurred by client, its subsidiaries, affiliates or successors arising out of or related to the performance of the services hereunder by Cardinal, regardless of whether such claim is based upon any of the above stated reasons or otherwise. Results relate only to the samples identified above. This report shall not be reproduced except in full with written approval of Cardinal Laboratories.

Celey D. Keene, Lab Director/Quality Manager



PHONE (575) 393-2326 ° 101 E. MARLAND ° HOBBS, NM 88240

Analytical Results For:

COMM ENGINEERING
 RYAN GLEASON
 1319 W. PINHOOK, SUITE 400
 LAFAYETTE LA, 70503
 Fax To:

Received:	02/04/2026	Sampling Date:	02/04/2026
Reported:	02/05/2026	Sampling Type:	Soil
Project Name:	TOMCAT 17 FEDERAL #001	Sampling Condition:	Cool & Intact
Project Number:	250432	Sample Received By:	Alyssa Parras
Project Location:	HARVARD 32.299081-103.690309		

Sample ID: 1 - 4' (H260641-02)

BTEX 8021B		mg/kg		Analyzed By: JH					
Analyte	Result	Reporting Limit	Analyzed	Method Blank	BS	% Recovery	True Value QC	RPD	Qualifier
Benzene*	<0.050	0.050	02/05/2026	ND	2.19	109	2.00	3.05	
Toluene*	<0.050	0.050	02/05/2026	ND	2.15	107	2.00	3.49	
Ethylbenzene*	<0.050	0.050	02/05/2026	ND	2.10	105	2.00	0.465	
Total Xylenes*	<0.150	0.150	02/05/2026	ND	6.23	104	6.00	0.667	
Total BTEX	<0.300	0.300	02/05/2026	ND					

Surrogate: 4-Bromofluorobenzene (PID) 108 % 70.4-141

Chloride, SM4500Cl-B		mg/kg		Analyzed By: AC					
Analyte	Result	Reporting Limit	Analyzed	Method Blank	BS	% Recovery	True Value QC	RPD	Qualifier
Chloride	188	16.0	02/05/2026	ND	416	104	400	3.77	

TPH 8015M		mg/kg		Analyzed By: MS					
Analyte	Result	Reporting Limit	Analyzed	Method Blank	BS	% Recovery	True Value QC	RPD	Qualifier
GRO C6-C10*	<10.0	10.0	02/04/2026	ND	201	100	200	1.70	
DRO >C10-C28*	<10.0	10.0	02/04/2026	ND	202	101	200	0.639	
EXT DRO >C28-C36	<10.0	10.0	02/04/2026	ND					

Surrogate: 1-Chlorooctane 107 % 52.4-130

Surrogate: 1-Chlorooctadecane 109 % 39.9-141

Cardinal Laboratories

*=Accredited Analyte

PLEASE NOTE: Liability and Damages. Cardinal's liability and client's exclusive remedy for any claim arising, whether based in contract or tort, shall be limited to the amount paid by client for analyses. All claims, including those for negligence and any other cause whatsoever shall be deemed waived unless made in writing and received by Cardinal within thirty (30) days after completion of the applicable service. In no event shall Cardinal be liable for incidental or consequential damages, including, without limitation, business interruptions, loss of use, or loss of profits incurred by client, its subsidiaries, affiliates or successors arising out of or related to the performance of the services hereunder by Cardinal, regardless of whether such claim is based upon any of the above stated reasons or otherwise. Results relate only to the samples identified above. This report shall not be reproduced except in full with written approval of Cardinal Laboratories.

Celey D. Keene, Lab Director/Quality Manager



PHONE (575) 393-2326 ° 101 E. MARLAND ° HOBBS, NM 88240

Analytical Results For:

COMM ENGINEERING
 RYAN GLEASON
 1319 W. PINHOOK, SUITE 400
 LAFAYETTE LA, 70503
 Fax To:

Received:	02/04/2026	Sampling Date:	02/04/2026
Reported:	02/05/2026	Sampling Type:	Soil
Project Name:	TOMCAT 17 FEDERAL #001	Sampling Condition:	Cool & Intact
Project Number:	250432	Sample Received By:	Alyssa Parras
Project Location:	HARVARD 32.299081-103.690309		

Sample ID: 2 - 3' (H260641-03)

BTEX 8021B		mg/kg		Analyzed By: JH					
Analyte	Result	Reporting Limit	Analyzed	Method Blank	BS	% Recovery	True Value QC	RPD	Qualifier
Benzene*	<0.050	0.050	02/05/2026	ND	2.19	109	2.00	3.05	
Toluene*	<0.050	0.050	02/05/2026	ND	2.15	107	2.00	3.49	
Ethylbenzene*	<0.050	0.050	02/05/2026	ND	2.10	105	2.00	0.465	
Total Xylenes*	<0.150	0.150	02/05/2026	ND	6.23	104	6.00	0.667	
Total BTEX	<0.300	0.300	02/05/2026	ND					

Surrogate: 4-Bromofluorobenzene (PID) 107 % 70.4-141

Chloride, SM4500Cl-B		mg/kg		Analyzed By: AC					
Analyte	Result	Reporting Limit	Analyzed	Method Blank	BS	% Recovery	True Value QC	RPD	Qualifier
Chloride	792	16.0	02/05/2026	ND	416	104	400	3.77	

TPH 8015M		mg/kg		Analyzed By: MS					
Analyte	Result	Reporting Limit	Analyzed	Method Blank	BS	% Recovery	True Value QC	RPD	Qualifier
GRO C6-C10*	<10.0	10.0	02/04/2026	ND	201	100	200	1.70	
DRO >C10-C28*	<10.0	10.0	02/04/2026	ND	202	101	200	0.639	
EXT DRO >C28-C36	<10.0	10.0	02/04/2026	ND					

Surrogate: 1-Chlorooctane 118 % 52.4-130

Surrogate: 1-Chlorooctadecane 121 % 39.9-141

Cardinal Laboratories

*=Accredited Analyte

PLEASE NOTE: Liability and Damages. Cardinal's liability and client's exclusive remedy for any claim arising, whether based in contract or tort, shall be limited to the amount paid by client for analyses. All claims, including those for negligence and any other cause whatsoever shall be deemed waived unless made in writing and received by Cardinal within thirty (30) days after completion of the applicable service. In no event shall Cardinal be liable for incidental or consequential damages, including, without limitation, business interruptions, loss of use, or loss of profits incurred by client, its subsidiaries, affiliates or successors arising out of or related to the performance of the services hereunder by Cardinal, regardless of whether such claim is based upon any of the above stated reasons or otherwise. Results relate only to the samples identified above. This report shall not be reproduced except in full with written approval of Cardinal Laboratories.

Celey D. Keene, Lab Director/Quality Manager



PHONE (575) 393-2326 ° 101 E. MARLAND ° HOBBS, NM 88240

Analytical Results For:

COMM ENGINEERING
 RYAN GLEASON
 1319 W. PINHOOK, SUITE 400
 LAFAYETTE LA, 70503
 Fax To:

Received:	02/04/2026	Sampling Date:	02/04/2026
Reported:	02/05/2026	Sampling Type:	Soil
Project Name:	TOMCAT 17 FEDERAL #001	Sampling Condition:	Cool & Intact
Project Number:	250432	Sample Received By:	Alyssa Parras
Project Location:	HARVARD 32.299081-103.690309		

Sample ID: 2 - 4' (H260641-04)

BTEX 8021B		mg/kg		Analyzed By: JH						
Analyte	Result	Reporting Limit	Analyzed	Method Blank	BS	% Recovery	True Value QC	RPD	Qualifier	
Benzene*	<0.050	0.050	02/05/2026	ND	2.19	109	2.00	3.05		
Toluene*	<0.050	0.050	02/05/2026	ND	2.15	107	2.00	3.49		
Ethylbenzene*	<0.050	0.050	02/05/2026	ND	2.10	105	2.00	0.465		
Total Xylenes*	<0.150	0.150	02/05/2026	ND	6.23	104	6.00	0.667		
Total BTEX	<0.300	0.300	02/05/2026	ND						

Surrogate: 4-Bromofluorobenzene (PID) 108 % 70.4-141

Chloride, SM4500CI-B		mg/kg		Analyzed By: HM						
Analyte	Result	Reporting Limit	Analyzed	Method Blank	BS	% Recovery	True Value QC	RPD	Qualifier	
Chloride	481	16.0	02/05/2026	ND	432	108	400	0.00		

TPH 8015M		mg/kg		Analyzed By: MS						
Analyte	Result	Reporting Limit	Analyzed	Method Blank	BS	% Recovery	True Value QC	RPD	Qualifier	
GRO C6-C10*	<10.0	10.0	02/04/2026	ND	201	100	200	1.70		
DRO >C10-C28*	<10.0	10.0	02/04/2026	ND	202	101	200	0.639		
EXT DRO >C28-C36	<10.0	10.0	02/04/2026	ND						

Surrogate: 1-Chlorooctane 113 % 52.4-130

Surrogate: 1-Chlorooctadecane 120 % 39.9-141

Cardinal Laboratories

*=Accredited Analyte

PLEASE NOTE: Liability and Damages. Cardinal's liability and client's exclusive remedy for any claim arising, whether based in contract or tort, shall be limited to the amount paid by client for analyses. All claims, including those for negligence and any other cause whatsoever shall be deemed waived unless made in writing and received by Cardinal within thirty (30) days after completion of the applicable service. In no event shall Cardinal be liable for incidental or consequential damages, including, without limitation, business interruptions, loss of use, or loss of profits incurred by client, its subsidiaries, affiliates or successors arising out of or related to the performance of the services hereunder by Cardinal, regardless of whether such claim is based upon any of the above stated reasons or otherwise. Results relate only to the samples identified above. This report shall not be reproduced except in full with written approval of Cardinal Laboratories.

Celey D. Keene, Lab Director/Quality Manager



PHONE (575) 393-2326 ° 101 E. MARLAND ° HOBBS, NM 88240

Analytical Results For:

COMM ENGINEERING
 RYAN GLEASON
 1319 W. PINHOOK, SUITE 400
 LAFAYETTE LA, 70503
 Fax To:

Received:	02/04/2026	Sampling Date:	02/04/2026
Reported:	02/05/2026	Sampling Type:	Soil
Project Name:	TOMCAT 17 FEDERAL #001	Sampling Condition:	Cool & Intact
Project Number:	250432	Sample Received By:	Alyssa Parras
Project Location:	HARVARD 32.299081-103.690309		

Sample ID: 3 - 3' (H260641-05)

BTEX 8021B		mg/kg		Analyzed By: JH					
Analyte	Result	Reporting Limit	Analyzed	Method Blank	BS	% Recovery	True Value QC	RPD	Qualifier
Benzene*	<0.050	0.050	02/05/2026	ND	2.19	109	2.00	3.05	
Toluene*	<0.050	0.050	02/05/2026	ND	2.15	107	2.00	3.49	
Ethylbenzene*	<0.050	0.050	02/05/2026	ND	2.10	105	2.00	0.465	
Total Xylenes*	<0.150	0.150	02/05/2026	ND	6.23	104	6.00	0.667	
Total BTEX	<0.300	0.300	02/05/2026	ND					

Surrogate: 4-Bromofluorobenzene (PID) 110 % 70.4-141

Chloride, SM4500Cl-B		mg/kg		Analyzed By: HM					
Analyte	Result	Reporting Limit	Analyzed	Method Blank	BS	% Recovery	True Value QC	RPD	Qualifier
Chloride	128	16.0	02/05/2026	ND	432	108	400	0.00	

TPH 8015M		mg/kg		Analyzed By: MS					
Analyte	Result	Reporting Limit	Analyzed	Method Blank	BS	% Recovery	True Value QC	RPD	Qualifier
GRO C6-C10*	<10.0	10.0	02/04/2026	ND	201	100	200	1.70	
DRO >C10-C28*	<10.0	10.0	02/04/2026	ND	202	101	200	0.639	
EXT DRO >C28-C36	<10.0	10.0	02/04/2026	ND					

Surrogate: 1-Chlorooctane 112 % 52.4-130

Surrogate: 1-Chlorooctadecane 116 % 39.9-141

Cardinal Laboratories

*=Accredited Analyte

PLEASE NOTE: Liability and Damages. Cardinal's liability and client's exclusive remedy for any claim arising, whether based in contract or tort, shall be limited to the amount paid by client for analyses. All claims, including those for negligence and any other cause whatsoever shall be deemed waived unless made in writing and received by Cardinal within thirty (30) days after completion of the applicable service. In no event shall Cardinal be liable for incidental or consequential damages, including, without limitation, business interruptions, loss of use, or loss of profits incurred by client, its subsidiaries, affiliates or successors arising out of or related to the performance of the services hereunder by Cardinal, regardless of whether such claim is based upon any of the above stated reasons or otherwise. Results relate only to the samples identified above. This report shall not be reproduced except in full with written approval of Cardinal Laboratories.

Celey D. Keene, Lab Director/Quality Manager



PHONE (575) 393-2326 ° 101 E. MARLAND ° HOBBS, NM 88240

Analytical Results For:

COMM ENGINEERING
 RYAN GLEASON
 1319 W. PINHOOK, SUITE 400
 LAFAYETTE LA, 70503
 Fax To:

Received:	02/04/2026	Sampling Date:	02/04/2026
Reported:	02/05/2026	Sampling Type:	Soil
Project Name:	TOMCAT 17 FEDERAL #001	Sampling Condition:	Cool & Intact
Project Number:	250432	Sample Received By:	Alyssa Parras
Project Location:	HARVARD 32.299081-103.690309		

Sample ID: 3 - 4' (H260641-06)

BTEX 8021B		mg/kg		Analyzed By: JH					
Analyte	Result	Reporting Limit	Analyzed	Method Blank	BS	% Recovery	True Value QC	RPD	Qualifier
Benzene*	<0.050	0.050	02/05/2026	ND	2.19	109	2.00	3.05	
Toluene*	<0.050	0.050	02/05/2026	ND	2.15	107	2.00	3.49	
Ethylbenzene*	<0.050	0.050	02/05/2026	ND	2.10	105	2.00	0.465	
Total Xylenes*	<0.150	0.150	02/05/2026	ND	6.23	104	6.00	0.667	
Total BTEX	<0.300	0.300	02/05/2026	ND					

Surrogate: 4-Bromofluorobenzene (PID) 108 % 70.4-141

Chloride, SM4500CI-B		mg/kg		Analyzed By: HM					
Analyte	Result	Reporting Limit	Analyzed	Method Blank	BS	% Recovery	True Value QC	RPD	Qualifier
Chloride	160	16.0	02/05/2026	ND	432	108	400	0.00	

TPH 8015M		mg/kg		Analyzed By: MS					
Analyte	Result	Reporting Limit	Analyzed	Method Blank	BS	% Recovery	True Value QC	RPD	Qualifier
GRO C6-C10*	<10.0	10.0	02/04/2026	ND	201	100	200	1.70	
DRO >C10-C28*	<10.0	10.0	02/04/2026	ND	202	101	200	0.639	
EXT DRO >C28-C36	<10.0	10.0	02/04/2026	ND					

Surrogate: 1-Chlorooctane 115 % 52.4-130

Surrogate: 1-Chlorooctadecane 118 % 39.9-141

Cardinal Laboratories

*=Accredited Analyte

PLEASE NOTE: Liability and Damages. Cardinal's liability and client's exclusive remedy for any claim arising, whether based in contract or tort, shall be limited to the amount paid by client for analyses. All claims, including those for negligence and any other cause whatsoever shall be deemed waived unless made in writing and received by Cardinal within thirty (30) days after completion of the applicable service. In no event shall Cardinal be liable for incidental or consequential damages, including, without limitation, business interruptions, loss of use, or loss of profits incurred by client, its subsidiaries, affiliates or successors arising out of or related to the performance of the services hereunder by Cardinal, regardless of whether such claim is based upon any of the above stated reasons or otherwise. Results relate only to the samples identified above. This report shall not be reproduced except in full with written approval of Cardinal Laboratories.

Celey D. Keene, Lab Director/Quality Manager



PHONE (575) 393-2326 ° 101 E. MARLAND ° HOBBS, NM 88240

Analytical Results For:

COMM ENGINEERING
 RYAN GLEASON
 1319 W. PINHOOK, SUITE 400
 LAFAYETTE LA, 70503
 Fax To:

Received:	02/04/2026	Sampling Date:	02/04/2026
Reported:	02/05/2026	Sampling Type:	Soil
Project Name:	TOMCAT 17 FEDERAL #001	Sampling Condition:	Cool & Intact
Project Number:	250432	Sample Received By:	Alyssa Parras
Project Location:	HARVARD 32.299081-103.690309		

Sample ID: 4 - 3' (H260641-07)

BTEX 8021B		mg/kg		Analyzed By: JH					
Analyte	Result	Reporting Limit	Analyzed	Method Blank	BS	% Recovery	True Value QC	RPD	Qualifier
Benzene*	<0.050	0.050	02/05/2026	ND	2.19	109	2.00	3.05	
Toluene*	<0.050	0.050	02/05/2026	ND	2.15	107	2.00	3.49	
Ethylbenzene*	<0.050	0.050	02/05/2026	ND	2.10	105	2.00	0.465	
Total Xylenes*	<0.150	0.150	02/05/2026	ND	6.23	104	6.00	0.667	
Total BTEX	<0.300	0.300	02/05/2026	ND					

Surrogate: 4-Bromofluorobenzene (PID) 107 % 70.4-141

Chloride, SM4500Cl-B		mg/kg		Analyzed By: HM					
Analyte	Result	Reporting Limit	Analyzed	Method Blank	BS	% Recovery	True Value QC	RPD	Qualifier
Chloride	946	16.0	02/05/2026	ND	432	108	400	0.00	

TPH 8015M		mg/kg		Analyzed By: MS					
Analyte	Result	Reporting Limit	Analyzed	Method Blank	BS	% Recovery	True Value QC	RPD	Qualifier
GRO C6-C10*	<10.0	10.0	02/04/2026	ND	201	100	200	1.70	
DRO >C10-C28*	<10.0	10.0	02/04/2026	ND	202	101	200	0.639	
EXT DRO >C28-C36	<10.0	10.0	02/04/2026	ND					

Surrogate: 1-Chlorooctane 111 % 52.4-130

Surrogate: 1-Chlorooctadecane 113 % 39.9-141

Cardinal Laboratories

*=Accredited Analyte

PLEASE NOTE: Liability and Damages. Cardinal's liability and client's exclusive remedy for any claim arising, whether based in contract or tort, shall be limited to the amount paid by client for analyses. All claims, including those for negligence and any other cause whatsoever shall be deemed waived unless made in writing and received by Cardinal within thirty (30) days after completion of the applicable service. In no event shall Cardinal be liable for incidental or consequential damages, including, without limitation, business interruptions, loss of use, or loss of profits incurred by client, its subsidiaries, affiliates or successors arising out of or related to the performance of the services hereunder by Cardinal, regardless of whether such claim is based upon any of the above stated reasons or otherwise. Results relate only to the samples identified above. This report shall not be reproduced except in full with written approval of Cardinal Laboratories.

Celey D. Keene, Lab Director/Quality Manager



PHONE (575) 393-2326 ° 101 E. MARLAND ° HOBBS, NM 88240

Analytical Results For:

COMM ENGINEERING
 RYAN GLEASON
 1319 W. PINHOOK, SUITE 400
 LAFAYETTE LA, 70503
 Fax To:

Received:	02/04/2026	Sampling Date:	02/04/2026
Reported:	02/05/2026	Sampling Type:	Soil
Project Name:	TOMCAT 17 FEDERAL #001	Sampling Condition:	Cool & Intact
Project Number:	250432	Sample Received By:	Alyssa Parras
Project Location:	HARVARD 32.299081-103.690309		

Sample ID: 4 - 4' (H260641-08)

BTEX 8021B		mg/kg		Analyzed By: JH					
Analyte	Result	Reporting Limit	Analyzed	Method Blank	BS	% Recovery	True Value QC	RPD	Qualifier
Benzene*	<0.050	0.050	02/05/2026	ND	2.19	109	2.00	3.05	
Toluene*	<0.050	0.050	02/05/2026	ND	2.15	107	2.00	3.49	
Ethylbenzene*	<0.050	0.050	02/05/2026	ND	2.10	105	2.00	0.465	
Total Xylenes*	<0.150	0.150	02/05/2026	ND	6.23	104	6.00	0.667	
Total BTEX	<0.300	0.300	02/05/2026	ND					

Surrogate: 4-Bromofluorobenzene (PID) 106 % 70.4-141

Chloride, SM4500Cl-B		mg/kg		Analyzed By: HM					
Analyte	Result	Reporting Limit	Analyzed	Method Blank	BS	% Recovery	True Value QC	RPD	Qualifier
Chloride	368	16.0	02/05/2026	ND	432	108	400	0.00	

TPH 8015M		mg/kg		Analyzed By: MS					
Analyte	Result	Reporting Limit	Analyzed	Method Blank	BS	% Recovery	True Value QC	RPD	Qualifier
GRO C6-C10*	<10.0	10.0	02/04/2026	ND	201	100	200	1.70	
DRO >C10-C28*	<10.0	10.0	02/04/2026	ND	202	101	200	0.639	
EXT DRO >C28-C36	<10.0	10.0	02/04/2026	ND					

Surrogate: 1-Chlorooctane 116 % 52.4-130

Surrogate: 1-Chlorooctadecane 122 % 39.9-141

Cardinal Laboratories

*=Accredited Analyte

PLEASE NOTE: Liability and Damages. Cardinal's liability and client's exclusive remedy for any claim arising, whether based in contract or tort, shall be limited to the amount paid by client for analyses. All claims, including those for negligence and any other cause whatsoever shall be deemed waived unless made in writing and received by Cardinal within thirty (30) days after completion of the applicable service. In no event shall Cardinal be liable for incidental or consequential damages, including, without limitation, business interruptions, loss of use, or loss of profits incurred by client, its subsidiaries, affiliates or successors arising out of or related to the performance of the services hereunder by Cardinal, regardless of whether such claim is based upon any of the above stated reasons or otherwise. Results relate only to the samples identified above. This report shall not be reproduced except in full with written approval of Cardinal Laboratories.

Celey D. Keene, Lab Director/Quality Manager



PHONE (575) 393-2326 ° 101 E. MARLAND ° HOBBS, NM 88240

Analytical Results For:

COMM ENGINEERING
 RYAN GLEASON
 1319 W. PINHOOK, SUITE 400
 LAFAYETTE LA, 70503
 Fax To:

Received:	02/04/2026	Sampling Date:	02/04/2026
Reported:	02/05/2026	Sampling Type:	Soil
Project Name:	TOMCAT 17 FEDERAL #001	Sampling Condition:	Cool & Intact
Project Number:	250432	Sample Received By:	Alyssa Parras
Project Location:	HARVARD 32.299081-103.690309		

Sample ID: 5 - 3' (H260641-09)

BTEX 8021B		mg/kg		Analyzed By: JH					
Analyte	Result	Reporting Limit	Analyzed	Method Blank	BS	% Recovery	True Value QC	RPD	Qualifier
Benzene*	<0.050	0.050	02/05/2026	ND	2.19	109	2.00	3.05	
Toluene*	<0.050	0.050	02/05/2026	ND	2.15	107	2.00	3.49	
Ethylbenzene*	<0.050	0.050	02/05/2026	ND	2.10	105	2.00	0.465	
Total Xylenes*	<0.150	0.150	02/05/2026	ND	6.23	104	6.00	0.667	
Total BTEX	<0.300	0.300	02/05/2026	ND					

Surrogate: 4-Bromofluorobenzene (PID) 108 % 70.4-141

Chloride, SM4500Cl-B		mg/kg		Analyzed By: HM					
Analyte	Result	Reporting Limit	Analyzed	Method Blank	BS	% Recovery	True Value QC	RPD	Qualifier
Chloride	72.0	16.0	02/05/2026	ND	432	108	400	0.00	

TPH 8015M		mg/kg		Analyzed By: MS					
Analyte	Result	Reporting Limit	Analyzed	Method Blank	BS	% Recovery	True Value QC	RPD	Qualifier
GRO C6-C10*	<10.0	10.0	02/04/2026	ND	201	100	200	1.70	
DRO >C10-C28*	<10.0	10.0	02/04/2026	ND	202	101	200	0.639	
EXT DRO >C28-C36	<10.0	10.0	02/04/2026	ND					

Surrogate: 1-Chlorooctane 108 % 52.4-130

Surrogate: 1-Chlorooctadecane 112 % 39.9-141

Cardinal Laboratories

*=Accredited Analyte

PLEASE NOTE: Liability and Damages. Cardinal's liability and client's exclusive remedy for any claim arising, whether based in contract or tort, shall be limited to the amount paid by client for analyses. All claims, including those for negligence and any other cause whatsoever shall be deemed waived unless made in writing and received by Cardinal within thirty (30) days after completion of the applicable service. In no event shall Cardinal be liable for incidental or consequential damages, including, without limitation, business interruptions, loss of use, or loss of profits incurred by client, its subsidiaries, affiliates or successors arising out of or related to the performance of the services hereunder by Cardinal, regardless of whether such claim is based upon any of the above stated reasons or otherwise. Results relate only to the samples identified above. This report shall not be reproduced except in full with written approval of Cardinal Laboratories.

Celey D. Keene, Lab Director/Quality Manager



PHONE (575) 393-2326 ° 101 E. MARLAND ° HOBBS, NM 88240

Analytical Results For:

COMM ENGINEERING
 RYAN GLEASON
 1319 W. PINHOOK, SUITE 400
 LAFAYETTE LA, 70503
 Fax To:

Received:	02/04/2026	Sampling Date:	02/04/2026
Reported:	02/05/2026	Sampling Type:	Soil
Project Name:	TOMCAT 17 FEDERAL #001	Sampling Condition:	Cool & Intact
Project Number:	250432	Sample Received By:	Alyssa Parras
Project Location:	HARVARD 32.299081-103.690309		

Sample ID: 6 - 3' (H260641-10)

BTEX 8021B		mg/kg		Analyzed By: JH					
Analyte	Result	Reporting Limit	Analyzed	Method Blank	BS	% Recovery	True Value QC	RPD	Qualifier
Benzene*	<0.050	0.050	02/05/2026	ND	2.19	109	2.00	3.05	
Toluene*	<0.050	0.050	02/05/2026	ND	2.15	107	2.00	3.49	
Ethylbenzene*	<0.050	0.050	02/05/2026	ND	2.10	105	2.00	0.465	
Total Xylenes*	<0.150	0.150	02/05/2026	ND	6.23	104	6.00	0.667	
Total BTEX	<0.300	0.300	02/05/2026	ND					

Surrogate: 4-Bromofluorobenzene (PID) 108 % 70.4-141

Chloride, SM4500Cl-B		mg/kg		Analyzed By: HM					
Analyte	Result	Reporting Limit	Analyzed	Method Blank	BS	% Recovery	True Value QC	RPD	Qualifier
Chloride	160	16.0	02/05/2026	ND	432	108	400	0.00	

TPH 8015M		mg/kg		Analyzed By: MS					
Analyte	Result	Reporting Limit	Analyzed	Method Blank	BS	% Recovery	True Value QC	RPD	Qualifier
GRO C6-C10*	<10.0	10.0	02/04/2026	ND	201	100	200	1.70	
DRO >C10-C28*	<10.0	10.0	02/04/2026	ND	202	101	200	0.639	
EXT DRO >C28-C36	<10.0	10.0	02/04/2026	ND					

Surrogate: 1-Chlorooctane 105 % 52.4-130

Surrogate: 1-Chlorooctadecane 109 % 39.9-141

Cardinal Laboratories

*=Accredited Analyte

PLEASE NOTE: Liability and Damages. Cardinal's liability and client's exclusive remedy for any claim arising, whether based in contract or tort, shall be limited to the amount paid by client for analyses. All claims, including those for negligence and any other cause whatsoever shall be deemed waived unless made in writing and received by Cardinal within thirty (30) days after completion of the applicable service. In no event shall Cardinal be liable for incidental or consequential damages, including, without limitation, business interruptions, loss of use, or loss of profits incurred by client, its subsidiaries, affiliates or successors arising out of or related to the performance of the services hereunder by Cardinal, regardless of whether such claim is based upon any of the above stated reasons or otherwise. Results relate only to the samples identified above. This report shall not be reproduced except in full with written approval of Cardinal Laboratories.

Celey D. Keene, Lab Director/Quality Manager



PHONE (575) 393-2326 ° 101 E. MARLAND ° HOBBS, NM 88240

Notes and Definitions

- BS-3 Blank spike recovery outside of lab established statistical limits, but still within method limits. Data is not adversely affected.
- ND Analyte NOT DETECTED at or above the reporting limit
- RPD Relative Percent Difference
- ** Samples not received at proper temperature of 6°C or below.
- *** Insufficient time to reach temperature.
- Chloride by SM4500Cl-B does not require samples be received at or below 6°C
Samples reported on an as received basis (wet) unless otherwise noted on report

Cardinal Laboratories

*=Accredited Analyte

PLEASE NOTE: Liability and Damages. Cardinal's liability and client's exclusive remedy for any claim arising, whether based in contract or tort, shall be limited to the amount paid by client for analyses. All claims, including those for negligence and any other cause whatsoever shall be deemed waived unless made in writing and received by Cardinal within thirty (30) days after completion of the applicable service. In no event shall Cardinal be liable for incidental or consequential damages, including, without limitation, business interruptions, loss of use, or loss of profits incurred by client, its subsidiaries, affiliates or successors arising out of or related to the performance of the services hereunder by Cardinal, regardless of whether such claim is based upon any of the above stated reasons or otherwise. Results relate only to the samples identified above. This report shall not be reproduced except in full with written approval of Cardinal Laboratories.

Celey D. Keene

Celey D. Keene, Lab Director/Quality Manager



101 East Marland, Hobbs, NM 88240
 (575) 393-2326 FAX (575) 393-2476

CHAIN-OF-CUSTODY AND ANALYSIS REQUEST

Company Name: CDM Engineering Project Manager: Ryan Gleason		P.O. #: _____ Company: State	
Address: 1319 W. Pinhook Rd. City: DeFoyette State: NM Zip: 80503		Attn: _____ Address: _____ City: _____ State: _____ Zip: _____	
Phone #: 405.209.1859 Fax #: N/A		Project Name: Toncar 14 Federal 001 Project Location: 32.299081, -103.690309	
Project #: 250432 Project Owner: Howard Perr		State: _____ Zip: _____ City: _____	
Project Name: Toncar 14 Federal 001		Phone #: _____ Fax #: _____	
Project Location: 32.299081, -103.690309		Project Name: _____ Project Location: _____	
Sampler Name: Ryan Gleason		Project Name: _____ Project Location: _____	
FOR LAB USE ONLY			
Lab I.D. H2000041	Sample I.D.	(G)RAB OR (C)OMP.	
		# CONTAINERS (6)	
Matrix: <input type="checkbox"/> GROUNDWATER <input type="checkbox"/> WASTEWATER <input checked="" type="checkbox"/> SOIL <input type="checkbox"/> OIL <input type="checkbox"/> SLUDGE <input type="checkbox"/> OTHER: _____		PRESERV: <input type="checkbox"/> ACID/BASE: _____ <input checked="" type="checkbox"/> ICE / COOL <input type="checkbox"/> OTHER: _____	
		DATE 8/4/26 TIME 09:15	
SAMPILING		ANALYSIS REQUEST	
Turnaround Time: _____		Standard <input type="checkbox"/> Bacteria (only) <input type="checkbox"/> Sample Condition <input type="checkbox"/>	
Thermometer ID #140 2/4/26		Cool Intact <input checked="" type="checkbox"/> Observed Temp. °C _____	
Correction Factor $\pm 0.5^{\circ}\text{C}$		Cool Intact <input type="checkbox"/> Observed Temp. °C _____	
Correction Factor $\pm 0.5^{\circ}\text{C}$		Cool Intact <input type="checkbox"/> Observed Temp. °C _____	
Turnaround Time: _____		Corrected Temp. °C _____	
Verbal Result: <input type="checkbox"/> Yes <input type="checkbox"/> No <input type="checkbox"/> Add'l Phone #: _____		Remarks: Q/S unready	
All Results are emailed. Please provide Email address: _____		Remarks: _____	



PHONE (575) 393-2326 ° 101 E. MARLAND ° HOBBS, NM 88240

February 16, 2026

RYAN GLEASON

COMM ENGINEERING

1319 W. PINHOOK, SUITE 400

LAFAYETTE, LA 70503

RE: TOMCAT 17 FEDERAL #001

Enclosed are the results of analyses for samples received by the laboratory on 02/10/26 8:10.

Cardinal Laboratories is accredited through Texas NELAP under certificate number TX-C25-00101. Accreditation applies to drinking water, non-potable water and solid and chemical materials. All accredited analytes are denoted by an asterisk (*). For a complete list of accredited analytes and matrices visit the TCEQ website at www.tceq.texas.gov/field/qa/lab_accred_certif.html.

Cardinal Laboratories is accredited through the State of Colorado Department of Public Health and Environment for:

Method EPA 552.2	Haloacetic Acids (HAA-5)
Method EPA 524.2	Total Trihalomethanes (TTHM)
Method EPA 524.4	Regulated VOCs (V1, V2, V3)

Accreditation applies to public drinking water matrices.

This report meets NELAP requirements and is made up of a cover page, analytical results, and a copy of the original chain-of-custody. If you have any questions concerning this report, please feel free to contact me.

Sincerely,

A handwritten signature in black ink that reads "Celey D. Keene".

Celey D. Keene

Lab Director/Quality Manager



PHONE (575) 393-2326 ° 101 E. MARLAND ° HOBBS, NM 88240

Analytical Results For:

COMM ENGINEERING
 RYAN GLEASON
 1319 W. PINHOOK, SUITE 400
 LAFAYETTE LA, 70503
 Fax To:

Received:	02/10/2026	Sampling Date:	02/08/2026
Reported:	02/16/2026	Sampling Type:	Soil
Project Name:	TOMCAT 17 FEDERAL #001	Sampling Condition:	Cool & Intact
Project Number:	250432	Sample Received By:	Shalyn Rodriguez
Project Location:	HARVARD 32.299081-103.690309		

Sample ID: 1 - 3' (H260747-01)

BTEX 8021B		mg/kg		Analyzed By: JH					
Analyte	Result	Reporting Limit	Analyzed	Method Blank	BS	% Recovery	True Value QC	RPD	Qualifier
Benzene*	<0.050	0.050	02/11/2026	ND	2.04	102	2.00	1.48	
Toluene*	<0.050	0.050	02/11/2026	ND	2.10	105	2.00	1.63	
Ethylbenzene*	<0.050	0.050	02/11/2026	ND	2.14	107	2.00	2.50	
Total Xylenes*	<0.150	0.150	02/11/2026	ND	6.45	107	6.00	2.44	
Total BTEX	<0.300	0.300	02/11/2026	ND					

Surrogate: 4-Bromofluorobenzene (PID) 99.3 % 70.4-141

Chloride, SM4500Cl-B		mg/kg		Analyzed By: AC					
Analyte	Result	Reporting Limit	Analyzed	Method Blank	BS	% Recovery	True Value QC	RPD	Qualifier
Chloride	340	16.0	02/10/2026	ND	416	104	400	0.00	

TPH 8015M		mg/kg		Analyzed By: MS					
Analyte	Result	Reporting Limit	Analyzed	Method Blank	BS	% Recovery	True Value QC	RPD	Qualifier
GRO C6-C10*	<10.0	10.0	02/10/2026	ND	214	107	200	0.205	
DRO >C10-C28*	120	10.0	02/10/2026	ND	196	98.1	200	1.02	
EXT DRO >C28-C36	71.6	10.0	02/10/2026	ND					

Surrogate: 1-Chlorooctane 88.0 % 52.4-130

Surrogate: 1-Chlorooctadecane 74.9 % 39.9-141

Cardinal Laboratories

*=Accredited Analyte

PLEASE NOTE: Liability and Damages. Cardinal's liability and client's exclusive remedy for any claim arising, whether based in contract or tort, shall be limited to the amount paid by client for analyses. All claims, including those for negligence and any other cause whatsoever shall be deemed waived unless made in writing and received by Cardinal within thirty (30) days after completion of the applicable service. In no event shall Cardinal be liable for incidental or consequential damages, including, without limitation, business interruptions, loss of use, or loss of profits incurred by client, its subsidiaries, affiliates or successors arising out of or related to the performance of the services hereunder by Cardinal, regardless of whether such claim is based upon any of the above stated reasons or otherwise. Results relate only to the samples identified above. This report shall not be reproduced except in full with written approval of Cardinal Laboratories.

Celey D. Keene, Lab Director/Quality Manager



PHONE (575) 393-2326 ° 101 E. MARLAND ° HOBBS, NM 88240

Analytical Results For:

COMM ENGINEERING
 RYAN GLEASON
 1319 W. PINHOOK, SUITE 400
 LAFAYETTE LA, 70503
 Fax To:

Received:	02/10/2026	Sampling Date:	02/08/2026
Reported:	02/16/2026	Sampling Type:	Soil
Project Name:	TOMCAT 17 FEDERAL #001	Sampling Condition:	Cool & Intact
Project Number:	250432	Sample Received By:	Shalyn Rodriguez
Project Location:	HARVARD 32.299081-103.690309		

Sample ID: 1 - 4' (H260747-02)

BTEX 8021B		mg/kg		Analyzed By: JH					
Analyte	Result	Reporting Limit	Analyzed	Method Blank	BS	% Recovery	True Value QC	RPD	Qualifier
Benzene*	<0.050	0.050	02/11/2026	ND	2.04	102	2.00	1.48	
Toluene*	<0.050	0.050	02/11/2026	ND	2.10	105	2.00	1.63	
Ethylbenzene*	<0.050	0.050	02/11/2026	ND	2.14	107	2.00	2.50	
Total Xylenes*	<0.150	0.150	02/11/2026	ND	6.45	107	6.00	2.44	
Total BTEX	<0.300	0.300	02/11/2026	ND					

Surrogate: 4-Bromofluorobenzene (PID) 101 % 70.4-141

Chloride, SM4500CI-B		mg/kg		Analyzed By: HM					
Analyte	Result	Reporting Limit	Analyzed	Method Blank	BS	% Recovery	True Value QC	RPD	Qualifier
Chloride	400	16.0	02/10/2026	ND	432	108	400	0.00	QM-07

TPH 8015M		mg/kg		Analyzed By: MS					
Analyte	Result	Reporting Limit	Analyzed	Method Blank	BS	% Recovery	True Value QC	RPD	Qualifier
GRO C6-C10*	<10.0	10.0	02/10/2026	ND	214	107	200	0.205	
DRO >C10-C28*	<10.0	10.0	02/10/2026	ND	196	98.1	200	1.02	
EXT DRO >C28-C36	<10.0	10.0	02/10/2026	ND					

Surrogate: 1-Chlorooctane 81.4 % 52.4-130

Surrogate: 1-Chlorooctadecane 81.4 % 39.9-141

Cardinal Laboratories

*=Accredited Analyte

PLEASE NOTE: Liability and Damages. Cardinal's liability and client's exclusive remedy for any claim arising, whether based in contract or tort, shall be limited to the amount paid by client for analyses. All claims, including those for negligence and any other cause whatsoever shall be deemed waived unless made in writing and received by Cardinal within thirty (30) days after completion of the applicable service. In no event shall Cardinal be liable for incidental or consequential damages, including, without limitation, business interruptions, loss of use, or loss of profits incurred by client, its subsidiaries, affiliates or successors arising out of or related to the performance of the services hereunder by Cardinal, regardless of whether such claim is based upon any of the above stated reasons or otherwise. Results relate only to the samples identified above. This report shall not be reproduced except in full with written approval of Cardinal Laboratories.

Celey D. Keene, Lab Director/Quality Manager



PHONE (575) 393-2326 ° 101 E. MARLAND ° HOBBS, NM 88240

Analytical Results For:

COMM ENGINEERING
 RYAN GLEASON
 1319 W. PINHOOK, SUITE 400
 LAFAYETTE LA, 70503
 Fax To:

Received:	02/10/2026	Sampling Date:	02/08/2026
Reported:	02/16/2026	Sampling Type:	Soil
Project Name:	TOMCAT 17 FEDERAL #001	Sampling Condition:	Cool & Intact
Project Number:	250432	Sample Received By:	Shalyn Rodriguez
Project Location:	HARVARD 32.299081-103.690309		

Sample ID: 2 - 3' (H260747-03)

BTEX 8021B		mg/kg		Analyzed By: JH					
Analyte	Result	Reporting Limit	Analyzed	Method Blank	BS	% Recovery	True Value QC	RPD	Qualifier
Benzene*	<0.050	0.050	02/11/2026	ND	2.04	102	2.00	1.48	
Toluene*	<0.050	0.050	02/11/2026	ND	2.10	105	2.00	1.63	
Ethylbenzene*	<0.050	0.050	02/11/2026	ND	2.14	107	2.00	2.50	
Total Xylenes*	<0.150	0.150	02/11/2026	ND	6.45	107	6.00	2.44	
Total BTEX	<0.300	0.300	02/11/2026	ND					

Surrogate: 4-Bromofluorobenzene (PID) 101 % 70.4-141

Chloride, SM4500Cl-B		mg/kg		Analyzed By: HM					
Analyte	Result	Reporting Limit	Analyzed	Method Blank	BS	% Recovery	True Value QC	RPD	Qualifier
Chloride	780	16.0	02/10/2026	ND	432	108	400	0.00	

TPH 8015M		mg/kg		Analyzed By: MS					
Analyte	Result	Reporting Limit	Analyzed	Method Blank	BS	% Recovery	True Value QC	RPD	Qualifier
GRO C6-C10*	<10.0	10.0	02/10/2026	ND	214	107	200	0.205	
DRO >C10-C28*	80.7	10.0	02/10/2026	ND	196	98.1	200	1.02	
EXT DRO >C28-C36	47.6	10.0	02/10/2026	ND					

Surrogate: 1-Chlorooctane 72.3 % 52.4-130

Surrogate: 1-Chlorooctadecane 60.8 % 39.9-141

Cardinal Laboratories

*=Accredited Analyte

PLEASE NOTE: Liability and Damages. Cardinal's liability and client's exclusive remedy for any claim arising, whether based in contract or tort, shall be limited to the amount paid by client for analyses. All claims, including those for negligence and any other cause whatsoever shall be deemed waived unless made in writing and received by Cardinal within thirty (30) days after completion of the applicable service. In no event shall Cardinal be liable for incidental or consequential damages, including, without limitation, business interruptions, loss of use, or loss of profits incurred by client, its subsidiaries, affiliates or successors arising out of or related to the performance of the services hereunder by Cardinal, regardless of whether such claim is based upon any of the above stated reasons or otherwise. Results relate only to the samples identified above. This report shall not be reproduced except in full with written approval of Cardinal Laboratories.

Celey D. Keene, Lab Director/Quality Manager



PHONE (575) 393-2326 ° 101 E. MARLAND ° HOBBS, NM 88240

Analytical Results For:

COMM ENGINEERING
 RYAN GLEASON
 1319 W. PINHOOK, SUITE 400
 LAFAYETTE LA, 70503
 Fax To:

Received:	02/10/2026	Sampling Date:	02/08/2026
Reported:	02/16/2026	Sampling Type:	Soil
Project Name:	TOMCAT 17 FEDERAL #001	Sampling Condition:	Cool & Intact
Project Number:	250432	Sample Received By:	Shalyn Rodriguez
Project Location:	HARVARD 32.299081-103.690309		

Sample ID: 2 - 4' (H260747-04)

BTEX 8021B		mg/kg		Analyzed By: JH					
Analyte	Result	Reporting Limit	Analyzed	Method Blank	BS	% Recovery	True Value QC	RPD	Qualifier
Benzene*	<0.050	0.050	02/11/2026	ND	2.04	102	2.00	1.48	
Toluene*	<0.050	0.050	02/11/2026	ND	2.10	105	2.00	1.63	
Ethylbenzene*	<0.050	0.050	02/11/2026	ND	2.14	107	2.00	2.50	
Total Xylenes*	<0.150	0.150	02/11/2026	ND	6.45	107	6.00	2.44	
Total BTEX	<0.300	0.300	02/11/2026	ND					

Surrogate: 4-Bromofluorobenzene (PID) 100 % 70.4-141

Chloride, SM4500CI-B		mg/kg		Analyzed By: HM					
Analyte	Result	Reporting Limit	Analyzed	Method Blank	BS	% Recovery	True Value QC	RPD	Qualifier
Chloride	320	16.0	02/10/2026	ND	432	108	400	0.00	

TPH 8015M		mg/kg		Analyzed By: MS					
Analyte	Result	Reporting Limit	Analyzed	Method Blank	BS	% Recovery	True Value QC	RPD	Qualifier
GRO C6-C10*	<10.0	10.0	02/10/2026	ND	214	107	200	0.205	
DRO >C10-C28*	<10.0	10.0	02/10/2026	ND	196	98.1	200	1.02	
EXT DRO >C28-C36	<10.0	10.0	02/10/2026	ND					

Surrogate: 1-Chlorooctane 69.1 % 52.4-130

Surrogate: 1-Chlorooctadecane 59.4 % 39.9-141

Cardinal Laboratories

*=Accredited Analyte

PLEASE NOTE: Liability and Damages. Cardinal's liability and client's exclusive remedy for any claim arising, whether based in contract or tort, shall be limited to the amount paid by client for analyses. All claims, including those for negligence and any other cause whatsoever shall be deemed waived unless made in writing and received by Cardinal within thirty (30) days after completion of the applicable service. In no event shall Cardinal be liable for incidental or consequential damages, including, without limitation, business interruptions, loss of use, or loss of profits incurred by client, its subsidiaries, affiliates or successors arising out of or related to the performance of the services hereunder by Cardinal, regardless of whether such claim is based upon any of the above stated reasons or otherwise. Results relate only to the samples identified above. This report shall not be reproduced except in full with written approval of Cardinal Laboratories.

Celey D. Keene, Lab Director/Quality Manager



PHONE (575) 393-2326 ° 101 E. MARLAND ° HOBBS, NM 88240

Analytical Results For:

COMM ENGINEERING
 RYAN GLEASON
 1319 W. PINHOOK, SUITE 400
 LAFAYETTE LA, 70503
 Fax To:

Received:	02/10/2026	Sampling Date:	02/08/2026
Reported:	02/16/2026	Sampling Type:	Soil
Project Name:	TOMCAT 17 FEDERAL #001	Sampling Condition:	Cool & Intact
Project Number:	250432	Sample Received By:	Shalyn Rodriguez
Project Location:	HARVARD 32.299081-103.690309		

Sample ID: 3 - 3' (H260747-05)

BTEX 8021B		mg/kg		Analyzed By: JH					
Analyte	Result	Reporting Limit	Analyzed	Method Blank	BS	% Recovery	True Value QC	RPD	Qualifier
Benzene*	<0.050	0.050	02/11/2026	ND	2.04	102	2.00	1.48	
Toluene*	<0.050	0.050	02/11/2026	ND	2.10	105	2.00	1.63	
Ethylbenzene*	<0.050	0.050	02/11/2026	ND	2.14	107	2.00	2.50	
Total Xylenes*	<0.150	0.150	02/11/2026	ND	6.45	107	6.00	2.44	
Total BTEX	<0.300	0.300	02/11/2026	ND					

Surrogate: 4-Bromofluorobenzene (PID) 99.8 % 70.4-141

Chloride, SM4500Cl-B		mg/kg		Analyzed By: HM					
Analyte	Result	Reporting Limit	Analyzed	Method Blank	BS	% Recovery	True Value QC	RPD	Qualifier
Chloride	632	16.0	02/10/2026	ND	432	108	400	0.00	

TPH 8015M		mg/kg		Analyzed By: MS					
Analyte	Result	Reporting Limit	Analyzed	Method Blank	BS	% Recovery	True Value QC	RPD	Qualifier
GRO C6-C10*	<10.0	10.0	02/10/2026	ND	214	107	200	0.205	
DRO >C10-C28*	114	10.0	02/10/2026	ND	196	98.1	200	1.02	
EXT DRO >C28-C36	64.0	10.0	02/10/2026	ND					

Surrogate: 1-Chlorooctane 79.3 % 52.4-130

Surrogate: 1-Chlorooctadecane 67.2 % 39.9-141

Cardinal Laboratories

*=Accredited Analyte

PLEASE NOTE: Liability and Damages. Cardinal's liability and client's exclusive remedy for any claim arising, whether based in contract or tort, shall be limited to the amount paid by client for analyses. All claims, including those for negligence and any other cause whatsoever shall be deemed waived unless made in writing and received by Cardinal within thirty (30) days after completion of the applicable service. In no event shall Cardinal be liable for incidental or consequential damages, including, without limitation, business interruptions, loss of use, or loss of profits incurred by client, its subsidiaries, affiliates or successors arising out of or related to the performance of the services hereunder by Cardinal, regardless of whether such claim is based upon any of the above stated reasons or otherwise. Results relate only to the samples identified above. This report shall not be reproduced except in full with written approval of Cardinal Laboratories.

Celey D. Keene, Lab Director/Quality Manager



PHONE (575) 393-2326 ° 101 E. MARLAND ° HOBBS, NM 88240

Analytical Results For:

COMM ENGINEERING
 RYAN GLEASON
 1319 W. PINHOOK, SUITE 400
 LAFAYETTE LA, 70503
 Fax To:

Received:	02/10/2026	Sampling Date:	02/08/2026
Reported:	02/16/2026	Sampling Type:	Soil
Project Name:	TOMCAT 17 FEDERAL #001	Sampling Condition:	Cool & Intact
Project Number:	250432	Sample Received By:	Shalyn Rodriguez
Project Location:	HARVARD 32.299081-103.690309		

Sample ID: 3 - 4' (H260747-06)

BTEX 8021B		mg/kg		Analyzed By: JH					
Analyte	Result	Reporting Limit	Analyzed	Method Blank	BS	% Recovery	True Value QC	RPD	Qualifier
Benzene*	<0.050	0.050	02/11/2026	ND	2.04	102	2.00	1.48	
Toluene*	<0.050	0.050	02/11/2026	ND	2.10	105	2.00	1.63	
Ethylbenzene*	<0.050	0.050	02/11/2026	ND	2.14	107	2.00	2.50	
Total Xylenes*	<0.150	0.150	02/11/2026	ND	6.45	107	6.00	2.44	
Total BTEX	<0.300	0.300	02/11/2026	ND					

Surrogate: 4-Bromofluorobenzene (PID) 98.4 % 70.4-141

Chloride, SM4500Cl-B		mg/kg		Analyzed By: HM					
Analyte	Result	Reporting Limit	Analyzed	Method Blank	BS	% Recovery	True Value QC	RPD	Qualifier
Chloride	328	16.0	02/10/2026	ND	432	108	400	0.00	

TPH 8015M		mg/kg		Analyzed By: MS					
Analyte	Result	Reporting Limit	Analyzed	Method Blank	BS	% Recovery	True Value QC	RPD	Qualifier
GRO C6-C10*	<10.0	10.0	02/10/2026	ND	214	107	200	0.205	
DRO >C10-C28*	<10.0	10.0	02/10/2026	ND	196	98.1	200	1.02	
EXT DRO >C28-C36	<10.0	10.0	02/10/2026	ND					

Surrogate: 1-Chlorooctane 78.1 % 52.4-130

Surrogate: 1-Chlorooctadecane 66.2 % 39.9-141

Cardinal Laboratories

*=Accredited Analyte

PLEASE NOTE: Liability and Damages. Cardinal's liability and client's exclusive remedy for any claim arising, whether based in contract or tort, shall be limited to the amount paid by client for analyses. All claims, including those for negligence and any other cause whatsoever shall be deemed waived unless made in writing and received by Cardinal within thirty (30) days after completion of the applicable service. In no event shall Cardinal be liable for incidental or consequential damages, including, without limitation, business interruptions, loss of use, or loss of profits incurred by client, its subsidiaries, affiliates or successors arising out of or related to the performance of the services hereunder by Cardinal, regardless of whether such claim is based upon any of the above stated reasons or otherwise. Results relate only to the samples identified above. This report shall not be reproduced except in full with written approval of Cardinal Laboratories.

Celey D. Keene, Lab Director/Quality Manager



PHONE (575) 393-2326 ° 101 E. MARLAND ° HOBBS, NM 88240

Analytical Results For:

COMM ENGINEERING
 RYAN GLEASON
 1319 W. PINHOOK, SUITE 400
 LAFAYETTE LA, 70503
 Fax To:

Received:	02/10/2026	Sampling Date:	02/08/2026
Reported:	02/16/2026	Sampling Type:	Soil
Project Name:	TOMCAT 17 FEDERAL #001	Sampling Condition:	Cool & Intact
Project Number:	250432	Sample Received By:	Shalyn Rodriguez
Project Location:	HARVARD 32.299081-103.690309		

Sample ID: 4 - 3' (H260747-07)

BTEX 8021B		mg/kg		Analyzed By: JH					
Analyte	Result	Reporting Limit	Analyzed	Method Blank	BS	% Recovery	True Value QC	RPD	Qualifier
Benzene*	<0.050	0.050	02/11/2026	ND	2.04	102	2.00	1.48	
Toluene*	<0.050	0.050	02/11/2026	ND	2.10	105	2.00	1.63	
Ethylbenzene*	<0.050	0.050	02/11/2026	ND	2.14	107	2.00	2.50	
Total Xylenes*	<0.150	0.150	02/11/2026	ND	6.45	107	6.00	2.44	
Total BTEX	<0.300	0.300	02/11/2026	ND					

Surrogate: 4-Bromofluorobenzene (PID) 101 % 70.4-141

Chloride, SM4500Cl-B		mg/kg		Analyzed By: HM					
Analyte	Result	Reporting Limit	Analyzed	Method Blank	BS	% Recovery	True Value QC	RPD	Qualifier
Chloride	240	16.0	02/10/2026	ND	432	108	400	0.00	

TPH 8015M		mg/kg		Analyzed By: MS					
Analyte	Result	Reporting Limit	Analyzed	Method Blank	BS	% Recovery	True Value QC	RPD	Qualifier
GRO C6-C10*	<10.0	10.0	02/10/2026	ND	214	107	200	0.205	
DRO >C10-C28*	51.8	10.0	02/10/2026	ND	196	98.1	200	1.02	
EXT DRO >C28-C36	24.2	10.0	02/10/2026	ND					

Surrogate: 1-Chlorooctane 77.0 % 52.4-130

Surrogate: 1-Chlorooctadecane 65.0 % 39.9-141

Cardinal Laboratories

*=Accredited Analyte

PLEASE NOTE: Liability and Damages. Cardinal's liability and client's exclusive remedy for any claim arising, whether based in contract or tort, shall be limited to the amount paid by client for analyses. All claims, including those for negligence and any other cause whatsoever shall be deemed waived unless made in writing and received by Cardinal within thirty (30) days after completion of the applicable service. In no event shall Cardinal be liable for incidental or consequential damages, including, without limitation, business interruptions, loss of use, or loss of profits incurred by client, its subsidiaries, affiliates or successors arising out of or related to the performance of the services hereunder by Cardinal, regardless of whether such claim is based upon any of the above stated reasons or otherwise. Results relate only to the samples identified above. This report shall not be reproduced except in full with written approval of Cardinal Laboratories.

Celey D. Keene, Lab Director/Quality Manager



PHONE (575) 393-2326 ° 101 E. MARLAND ° HOBBS, NM 88240

Analytical Results For:

COMM ENGINEERING
 RYAN GLEASON
 1319 W. PINHOOK, SUITE 400
 LAFAYETTE LA, 70503
 Fax To:

Received:	02/10/2026	Sampling Date:	02/08/2026
Reported:	02/16/2026	Sampling Type:	Soil
Project Name:	TOMCAT 17 FEDERAL #001	Sampling Condition:	Cool & Intact
Project Number:	250432	Sample Received By:	Shalyn Rodriguez
Project Location:	HARVARD 32.299081-103.690309		

Sample ID: 4 - 4' (H260747-08)

BTEX 8021B		mg/kg		Analyzed By: JH					
Analyte	Result	Reporting Limit	Analyzed	Method Blank	BS	% Recovery	True Value QC	RPD	Qualifier
Benzene*	<0.050	0.050	02/11/2026	ND	2.04	102	2.00	1.48	
Toluene*	<0.050	0.050	02/11/2026	ND	2.10	105	2.00	1.63	
Ethylbenzene*	<0.050	0.050	02/11/2026	ND	2.14	107	2.00	2.50	
Total Xylenes*	<0.150	0.150	02/11/2026	ND	6.45	107	6.00	2.44	
Total BTEX	<0.300	0.300	02/11/2026	ND					

Surrogate: 4-Bromofluorobenzene (PID) 99.1 % 70.4-141

Chloride, SM4500CI-B		mg/kg		Analyzed By: HM					
Analyte	Result	Reporting Limit	Analyzed	Method Blank	BS	% Recovery	True Value QC	RPD	Qualifier
Chloride	66.0	16.0	02/10/2026	ND	432	108	400	0.00	

TPH 8015M		mg/kg		Analyzed By: MS					
Analyte	Result	Reporting Limit	Analyzed	Method Blank	BS	% Recovery	True Value QC	RPD	Qualifier
GRO C6-C10*	<10.0	10.0	02/10/2026	ND	214	107	200	0.205	
DRO >C10-C28*	<10.0	10.0	02/10/2026	ND	196	98.1	200	1.02	
EXT DRO >C28-C36	<10.0	10.0	02/10/2026	ND					

Surrogate: 1-Chlorooctane 70.5 % 52.4-130

Surrogate: 1-Chlorooctadecane 57.6 % 39.9-141

Cardinal Laboratories

*=Accredited Analyte

PLEASE NOTE: Liability and Damages. Cardinal's liability and client's exclusive remedy for any claim arising, whether based in contract or tort, shall be limited to the amount paid by client for analyses. All claims, including those for negligence and any other cause whatsoever shall be deemed waived unless made in writing and received by Cardinal within thirty (30) days after completion of the applicable service. In no event shall Cardinal be liable for incidental or consequential damages, including, without limitation, business interruptions, loss of use, or loss of profits incurred by client, its subsidiaries, affiliates or successors arising out of or related to the performance of the services hereunder by Cardinal, regardless of whether such claim is based upon any of the above stated reasons or otherwise. Results relate only to the samples identified above. This report shall not be reproduced except in full with written approval of Cardinal Laboratories.

Celey D. Keene, Lab Director/Quality Manager



PHONE (575) 393-2326 ° 101 E. MARLAND ° HOBBS, NM 88240

Analytical Results For:

COMM ENGINEERING
 RYAN GLEASON
 1319 W. PINHOOK, SUITE 400
 LAFAYETTE LA, 70503
 Fax To:

Received:	02/10/2026	Sampling Date:	02/08/2026
Reported:	02/16/2026	Sampling Type:	Soil
Project Name:	TOMCAT 17 FEDERAL #001	Sampling Condition:	Cool & Intact
Project Number:	250432	Sample Received By:	Shalyn Rodriguez
Project Location:	HARVARD 32.299081-103.690309		

Sample ID: 5 - 4' (H260747-09)

BTEX 8021B		mg/kg		Analyzed By: JH					
Analyte	Result	Reporting Limit	Analyzed	Method Blank	BS	% Recovery	True Value QC	RPD	Qualifier
Benzene*	<0.050	0.050	02/11/2026	ND	2.04	102	2.00	1.48	
Toluene*	<0.050	0.050	02/11/2026	ND	2.10	105	2.00	1.63	
Ethylbenzene*	<0.050	0.050	02/11/2026	ND	2.14	107	2.00	2.50	
Total Xylenes*	<0.150	0.150	02/11/2026	ND	6.45	107	6.00	2.44	
Total BTEX	<0.300	0.300	02/11/2026	ND					

Surrogate: 4-Bromofluorobenzene (PID) 101 % 70.4-141

Chloride, SM4500CI-B		mg/kg		Analyzed By: HM					
Analyte	Result	Reporting Limit	Analyzed	Method Blank	BS	% Recovery	True Value QC	RPD	Qualifier
Chloride	32.0	16.0	02/10/2026	ND	432	108	400	0.00	

TPH 8015M		mg/kg		Analyzed By: MS					
Analyte	Result	Reporting Limit	Analyzed	Method Blank	BS	% Recovery	True Value QC	RPD	Qualifier
GRO C6-C10*	<10.0	10.0	02/10/2026	ND	214	107	200	0.205	
DRO >C10-C28*	<10.0	10.0	02/10/2026	ND	196	98.1	200	1.02	
EXT DRO >C28-C36	<10.0	10.0	02/10/2026	ND					

Surrogate: 1-Chlorooctane 76.0 % 52.4-130

Surrogate: 1-Chlorooctadecane 64.1 % 39.9-141

Cardinal Laboratories

*=Accredited Analyte

PLEASE NOTE: Liability and Damages. Cardinal's liability and client's exclusive remedy for any claim arising, whether based in contract or tort, shall be limited to the amount paid by client for analyses. All claims, including those for negligence and any other cause whatsoever shall be deemed waived unless made in writing and received by Cardinal within thirty (30) days after completion of the applicable service. In no event shall Cardinal be liable for incidental or consequential damages, including, without limitation, business interruptions, loss of use, or loss of profits incurred by client, its subsidiaries, affiliates or successors arising out of or related to the performance of the services hereunder by Cardinal, regardless of whether such claim is based upon any of the above stated reasons or otherwise. Results relate only to the samples identified above. This report shall not be reproduced except in full with written approval of Cardinal Laboratories.

Celey D. Keene, Lab Director/Quality Manager



PHONE (575) 393-2326 ° 101 E. MARLAND ° HOBBS, NM 88240

Analytical Results For:

COMM ENGINEERING
 RYAN GLEASON
 1319 W. PINHOOK, SUITE 400
 LAFAYETTE LA, 70503
 Fax To:

Received:	02/10/2026	Sampling Date:	02/08/2026
Reported:	02/16/2026	Sampling Type:	Soil
Project Name:	TOMCAT 17 FEDERAL #001	Sampling Condition:	Cool & Intact
Project Number:	250432	Sample Received By:	Shalyn Rodriguez
Project Location:	HARVARD 32.299081-103.690309		

Sample ID: 6 - 4' (H260747-10)

BTEX 8021B		mg/kg		Analyzed By: JH					
Analyte	Result	Reporting Limit	Analyzed	Method Blank	BS	% Recovery	True Value QC	RPD	Qualifier
Benzene*	<0.050	0.050	02/11/2026	ND	2.04	102	2.00	1.48	
Toluene*	<0.050	0.050	02/11/2026	ND	2.10	105	2.00	1.63	
Ethylbenzene*	<0.050	0.050	02/11/2026	ND	2.14	107	2.00	2.50	
Total Xylenes*	<0.150	0.150	02/11/2026	ND	6.45	107	6.00	2.44	
Total BTEX	<0.300	0.300	02/11/2026	ND					

Surrogate: 4-Bromofluorobenzene (PID) 100 % 70.4-141

Chloride, SM4500CI-B		mg/kg		Analyzed By: HM					
Analyte	Result	Reporting Limit	Analyzed	Method Blank	BS	% Recovery	True Value QC	RPD	Qualifier
Chloride	108	16.0	02/10/2026	ND	432	108	400	0.00	

TPH 8015M		mg/kg		Analyzed By: MS					
Analyte	Result	Reporting Limit	Analyzed	Method Blank	BS	% Recovery	True Value QC	RPD	Qualifier
GRO C6-C10*	<10.0	10.0	02/10/2026	ND	214	107	200	0.205	
DRO >C10-C28*	<10.0	10.0	02/10/2026	ND	196	98.1	200	1.02	
EXT DRO >C28-C36	<10.0	10.0	02/10/2026	ND					

Surrogate: 1-Chlorooctane 77.2 % 52.4-130

Surrogate: 1-Chlorooctadecane 65.2 % 39.9-141

Cardinal Laboratories

*=Accredited Analyte

PLEASE NOTE: Liability and Damages. Cardinal's liability and client's exclusive remedy for any claim arising, whether based in contract or tort, shall be limited to the amount paid by client for analyses. All claims, including those for negligence and any other cause whatsoever shall be deemed waived unless made in writing and received by Cardinal within thirty (30) days after completion of the applicable service. In no event shall Cardinal be liable for incidental or consequential damages, including, without limitation, business interruptions, loss of use, or loss of profits incurred by client, its subsidiaries, affiliates or successors arising out of or related to the performance of the services hereunder by Cardinal, regardless of whether such claim is based upon any of the above stated reasons or otherwise. Results relate only to the samples identified above. This report shall not be reproduced except in full with written approval of Cardinal Laboratories.

Celey D. Keene, Lab Director/Quality Manager



PHONE (575) 393-2326 ° 101 E. MARLAND ° HOBBS, NM 88240

Notes and Definitions

- QM-07 The spike recovery was outside acceptance limits for the MS and/or MSD. The batch was accepted based on acceptable LCS recovery.
- ND Analyte NOT DETECTED at or above the reporting limit
- RPD Relative Percent Difference
- ** Samples not received at proper temperature of 6°C or below.
- *** Insufficient time to reach temperature.
- Chloride by SM4500Cl-B does not require samples be received at or below 6°C
Samples reported on an as received basis (wet) unless otherwise noted on report

Cardinal Laboratories

*=Accredited Analyte

PLEASE NOTE: Liability and Damages. Cardinal's liability and client's exclusive remedy for any claim arising, whether based in contract or tort, shall be limited to the amount paid by client for analyses. All claims, including those for negligence and any other cause whatsoever shall be deemed waived unless made in writing and received by Cardinal within thirty (30) days after completion of the applicable service. In no event shall Cardinal be liable for incidental or consequential damages, including, without limitation, business interruptions, loss of use, or loss of profits incurred by client, its subsidiaries, affiliates or successors arising out of or related to the performance of the services hereunder by Cardinal, regardless of whether such claim is based upon any of the above stated reasons or otherwise. Results relate only to the samples identified above. This report shall not be reproduced except in full with written approval of Cardinal Laboratories.

Celey D. Keene

Celey D. Keene, Lab Director/Quality Manager



PHONE (575) 393-2326 ° 101 E. MARLAND ° HOBBS, NM 88240

February 27, 2026

RYAN GLEASON

COMM ENGINEERING

1319 W. PINHOOK, SUITE 400

LAFAYETTE, LA 70503

RE: TOMCAT 17 FEDERAL #001

Enclosed are the results of analyses for samples received by the laboratory on 02/23/26 8:12.

Cardinal Laboratories is accredited through Texas NELAP under certificate number TX-C25-00101. Accreditation applies to drinking water, non-potable water and solid and chemical materials. All accredited analytes are denoted by an asterisk (*). For a complete list of accredited analytes and matrices visit the TCEQ website at www.tceq.texas.gov/field/qa/lab_accred_certif.html.

Cardinal Laboratories is accredited through the State of Colorado Department of Public Health and Environment for:

- Method EPA 552.2 Haloacetic Acids (HAA-5)
- Method EPA 524.2 Total Trihalomethanes (TTHM)
- Method EPA 524.4 Regulated VOCs (V1, V2, V3)

Accreditation applies to public drinking water matrices.

This report meets NELAP requirements and is made up of a cover page, analytical results, and a copy of the original chain-of-custody. If you have any questions concerning this report, please feel free to contact me.

Sincerely,

Celey D. Keene

Lab Director/Quality Manager



PHONE (575) 393-2326 ° 101 E. MARLAND ° HOBBS, NM 88240

Analytical Results For:

COMM ENGINEERING
 RYAN GLEASON
 1319 W. PINHOOK, SUITE 400
 LAFAYETTE LA, 70503
 Fax To:

Received:	02/23/2026	Sampling Date:	02/21/2026
Reported:	02/27/2026	Sampling Type:	Soil
Project Name:	TOMCAT 17 FEDERAL #001	Sampling Condition:	Cool & Intact
Project Number:	250432	Sample Received By:	Alyssa Parras
Project Location:	HARVARD 32.299081-103.690309		

Sample ID: 1 - 1.5' (H261013-01)

BTEX 8021B		mg/kg		Analyzed By: JH					
Analyte	Result	Reporting Limit	Analyzed	Method Blank	BS	% Recovery	True Value QC	RPD	Qualifier
Benzene*	<0.050	0.050	02/25/2026	ND	2.10	105	2.00	1.21	
Toluene*	<0.050	0.050	02/25/2026	ND	2.34	117	2.00	0.298	
Ethylbenzene*	<0.050	0.050	02/25/2026	ND	2.46	123	2.00	1.17	
Total Xylenes*	<0.150	0.150	02/25/2026	ND	7.48	125	6.00	1.41	
Total BTEX	<0.300	0.300	02/25/2026	ND					

Surrogate: 4-Bromofluorobenzene (PID) 124 % 70.4-141

Chloride, SM4500Cl-B		mg/kg		Analyzed By: AC					
Analyte	Result	Reporting Limit	Analyzed	Method Blank	BS	% Recovery	True Value QC	RPD	Qualifier
Chloride	211	16.0	02/24/2026	ND	416	104	400	3.77	

TPH 8015M		mg/kg		Analyzed By: JF					
Analyte	Result	Reporting Limit	Analyzed	Method Blank	BS	% Recovery	True Value QC	RPD	Qualifier
GRO C6-C10*	<10.0	10.0	02/24/2026	ND	179	89.7	200	2.66	
DRO >C10-C28*	<10.0	10.0	02/24/2026	ND	191	95.6	200	1.34	
EXT DRO >C28-C36	<10.0	10.0	02/24/2026	ND					

Surrogate: 1-Chlorooctane 75.2 % 52.4-130

Surrogate: 1-Chlorooctadecane 73.7 % 39.9-141

Cardinal Laboratories

*=Accredited Analyte

PLEASE NOTE: Liability and Damages. Cardinal's liability and client's exclusive remedy for any claim arising, whether based in contract or tort, shall be limited to the amount paid by client for analyses. All claims, including those for negligence and any other cause whatsoever shall be deemed waived unless made in writing and received by Cardinal within thirty (30) days after completion of the applicable service. In no event shall Cardinal be liable for incidental or consequential damages, including, without limitation, business interruptions, loss of use, or loss of profits incurred by client, its subsidiaries, affiliates or successors arising out of or related to the performance of the services hereunder by Cardinal, regardless of whether such claim is based upon any of the above stated reasons or otherwise. Results relate only to the samples identified above. This report shall not be reproduced except in full with written approval of Cardinal Laboratories.

Celey D. Keene, Lab Director/Quality Manager



PHONE (575) 393-2326 ° 101 E. MARLAND ° HOBBS, NM 88240

Analytical Results For:

COMM ENGINEERING
 RYAN GLEASON
 1319 W. PINHOOK, SUITE 400
 LAFAYETTE LA, 70503
 Fax To:

Received:	02/23/2026	Sampling Date:	02/21/2026
Reported:	02/27/2026	Sampling Type:	Soil
Project Name:	TOMCAT 17 FEDERAL #001	Sampling Condition:	Cool & Intact
Project Number:	250432	Sample Received By:	Alyssa Parras
Project Location:	HARVARD 32.299081-103.690309		

Sample ID: 2 - 1.5' (H261013-02)

BTEX 8021B		mg/kg		Analyzed By: JH					
Analyte	Result	Reporting Limit	Analyzed	Method Blank	BS	% Recovery	True Value QC	RPD	Qualifier
Benzene*	<0.050	0.050	02/25/2026	ND	2.10	105	2.00	1.21	
Toluene*	<0.050	0.050	02/25/2026	ND	2.34	117	2.00	0.298	
Ethylbenzene*	<0.050	0.050	02/25/2026	ND	2.46	123	2.00	1.17	
Total Xylenes*	<0.150	0.150	02/25/2026	ND	7.48	125	6.00	1.41	
Total BTEX	<0.300	0.300	02/25/2026	ND					

Surrogate: 4-Bromofluorobenzene (PID) 133 % 70.4-141

Chloride, SM4500Cl-B		mg/kg		Analyzed By: AC					
Analyte	Result	Reporting Limit	Analyzed	Method Blank	BS	% Recovery	True Value QC	RPD	Qualifier
Chloride	112	16.0	02/24/2026	ND	416	104	400	3.77	

TPH 8015M		mg/kg		Analyzed By: JF					
Analyte	Result	Reporting Limit	Analyzed	Method Blank	BS	% Recovery	True Value QC	RPD	Qualifier
GRO C6-C10*	<10.0	10.0	02/24/2026	ND	179	89.7	200	2.66	
DRO >C10-C28*	<10.0	10.0	02/24/2026	ND	191	95.6	200	1.34	
EXT DRO >C28-C36	<10.0	10.0	02/24/2026	ND					

Surrogate: 1-Chlorooctane 69.5 % 52.4-130

Surrogate: 1-Chlorooctadecane 67.2 % 39.9-141

Cardinal Laboratories

*=Accredited Analyte

PLEASE NOTE: Liability and Damages. Cardinal's liability and client's exclusive remedy for any claim arising, whether based in contract or tort, shall be limited to the amount paid by client for analyses. All claims, including those for negligence and any other cause whatsoever shall be deemed waived unless made in writing and received by Cardinal within thirty (30) days after completion of the applicable service. In no event shall Cardinal be liable for incidental or consequential damages, including, without limitation, business interruptions, loss of use, or loss of profits incurred by client, its subsidiaries, affiliates or successors arising out of or related to the performance of the services hereunder by Cardinal, regardless of whether such claim is based upon any of the above stated reasons or otherwise. Results relate only to the samples identified above. This report shall not be reproduced except in full with written approval of Cardinal Laboratories.

Celey D. Keene, Lab Director/Quality Manager



PHONE (575) 393-2326 ° 101 E. MARLAND ° HOBBS, NM 88240

Analytical Results For:

COMM ENGINEERING
 RYAN GLEASON
 1319 W. PINHOOK, SUITE 400
 LAFAYETTE LA, 70503
 Fax To:

Received:	02/23/2026	Sampling Date:	02/21/2026
Reported:	02/27/2026	Sampling Type:	Soil
Project Name:	TOMCAT 17 FEDERAL #001	Sampling Condition:	Cool & Intact
Project Number:	250432	Sample Received By:	Alyssa Parras
Project Location:	HARVARD 32.299081-103.690309		

Sample ID: 3 - 1.5' (H261013-03)

BTEX 8021B		mg/kg		Analyzed By: JH					
Analyte	Result	Reporting Limit	Analyzed	Method Blank	BS	% Recovery	True Value QC	RPD	Qualifier
Benzene*	<0.050	0.050	02/25/2026	ND	2.10	105	2.00	1.21	
Toluene*	<0.050	0.050	02/25/2026	ND	2.34	117	2.00	0.298	
Ethylbenzene*	<0.050	0.050	02/25/2026	ND	2.46	123	2.00	1.17	
Total Xylenes*	<0.150	0.150	02/25/2026	ND	7.48	125	6.00	1.41	
Total BTEX	<0.300	0.300	02/25/2026	ND					

Surrogate: 4-Bromofluorobenzene (PID) 128 % 70.4-141

Chloride, SM4500CI-B		mg/kg		Analyzed By: AC					
Analyte	Result	Reporting Limit	Analyzed	Method Blank	BS	% Recovery	True Value QC	RPD	Qualifier
Chloride	103	16.0	02/24/2026	ND	416	104	400	3.77	

TPH 8015M		mg/kg		Analyzed By: JF					
Analyte	Result	Reporting Limit	Analyzed	Method Blank	BS	% Recovery	True Value QC	RPD	Qualifier
GRO C6-C10*	<10.0	10.0	02/24/2026	ND	179	89.7	200	2.66	
DRO >C10-C28*	<10.0	10.0	02/24/2026	ND	191	95.6	200	1.34	
EXT DRO >C28-C36	<10.0	10.0	02/24/2026	ND					

Surrogate: 1-Chlorooctane 78.7 % 52.4-130

Surrogate: 1-Chlorooctadecane 75.1 % 39.9-141

Cardinal Laboratories

*=Accredited Analyte

PLEASE NOTE: Liability and Damages. Cardinal's liability and client's exclusive remedy for any claim arising, whether based in contract or tort, shall be limited to the amount paid by client for analyses. All claims, including those for negligence and any other cause whatsoever shall be deemed waived unless made in writing and received by Cardinal within thirty (30) days after completion of the applicable service. In no event shall Cardinal be liable for incidental or consequential damages, including, without limitation, business interruptions, loss of use, or loss of profits incurred by client, its subsidiaries, affiliates or successors arising out of or related to the performance of the services hereunder by Cardinal, regardless of whether such claim is based upon any of the above stated reasons or otherwise. Results relate only to the samples identified above. This report shall not be reproduced except in full with written approval of Cardinal Laboratories.

Celey D. Keene, Lab Director/Quality Manager



PHONE (575) 393-2326 ° 101 E. MARLAND ° HOBBS, NM 88240

Analytical Results For:

COMM ENGINEERING
 RYAN GLEASON
 1319 W. PINHOOK, SUITE 400
 LAFAYETTE LA, 70503
 Fax To:

Received:	02/23/2026	Sampling Date:	02/21/2026
Reported:	02/27/2026	Sampling Type:	Soil
Project Name:	TOMCAT 17 FEDERAL #001	Sampling Condition:	Cool & Intact
Project Number:	250432	Sample Received By:	Alyssa Parras
Project Location:	HARVARD 32.299081-103.690309		

Sample ID: 4 - 4' (H261013-04)

BTEX 8021B		mg/kg		Analyzed By: JH					
Analyte	Result	Reporting Limit	Analyzed	Method Blank	BS	% Recovery	True Value QC	RPD	Qualifier
Benzene*	<0.050	0.050	02/25/2026	ND	2.10	105	2.00	1.21	
Toluene*	<0.050	0.050	02/25/2026	ND	2.34	117	2.00	0.298	
Ethylbenzene*	<0.050	0.050	02/25/2026	ND	2.46	123	2.00	1.17	
Total Xylenes*	<0.150	0.150	02/25/2026	ND	7.48	125	6.00	1.41	
Total BTEX	<0.300	0.300	02/25/2026	ND					

Surrogate: 4-Bromofluorobenzene (PID) 129 % 70.4-141

Chloride, SM4500Cl-B		mg/kg		Analyzed By: AC					
Analyte	Result	Reporting Limit	Analyzed	Method Blank	BS	% Recovery	True Value QC	RPD	Qualifier
Chloride	160	16.0	02/24/2026	ND	416	104	400	3.77	

TPH 8015M		mg/kg		Analyzed By: JF					
Analyte	Result	Reporting Limit	Analyzed	Method Blank	BS	% Recovery	True Value QC	RPD	Qualifier
GRO C6-C10*	<10.0	10.0	02/24/2026	ND	179	89.7	200	2.66	
DRO >C10-C28*	<10.0	10.0	02/24/2026	ND	191	95.6	200	1.34	
EXT DRO >C28-C36	<10.0	10.0	02/24/2026	ND					

Surrogate: 1-Chlorooctane 63.0 % 52.4-130

Surrogate: 1-Chlorooctadecane 59.8 % 39.9-141

Cardinal Laboratories

*=Accredited Analyte

PLEASE NOTE: Liability and Damages. Cardinal's liability and client's exclusive remedy for any claim arising, whether based in contract or tort, shall be limited to the amount paid by client for analyses. All claims, including those for negligence and any other cause whatsoever shall be deemed waived unless made in writing and received by Cardinal within thirty (30) days after completion of the applicable service. In no event shall Cardinal be liable for incidental or consequential damages, including, without limitation, business interruptions, loss of use, or loss of profits incurred by client, its subsidiaries, affiliates or successors arising out of or related to the performance of the services hereunder by Cardinal, regardless of whether such claim is based upon any of the above stated reasons or otherwise. Results relate only to the samples identified above. This report shall not be reproduced except in full with written approval of Cardinal Laboratories.

Celey D. Keene, Lab Director/Quality Manager



PHONE (575) 393-2326 ° 101 E. MARLAND ° HOBBS, NM 88240

Analytical Results For:

COMM ENGINEERING
 RYAN GLEASON
 1319 W. PINHOOK, SUITE 400
 LAFAYETTE LA, 70503
 Fax To:

Received:	02/23/2026	Sampling Date:	02/21/2026
Reported:	02/27/2026	Sampling Type:	Soil
Project Name:	TOMCAT 17 FEDERAL #001	Sampling Condition:	Cool & Intact
Project Number:	250432	Sample Received By:	Alyssa Parras
Project Location:	HARVARD 32.299081-103.690309		

Sample ID: 5 - 4' (H261013-05)

BTEX 8021B		mg/kg		Analyzed By: JH					
Analyte	Result	Reporting Limit	Analyzed	Method Blank	BS	% Recovery	True Value QC	RPD	Qualifier
Benzene*	<0.050	0.050	02/25/2026	ND	2.10	105	2.00	1.21	
Toluene*	<0.050	0.050	02/25/2026	ND	2.34	117	2.00	0.298	
Ethylbenzene*	<0.050	0.050	02/25/2026	ND	2.46	123	2.00	1.17	
Total Xylenes*	<0.150	0.150	02/25/2026	ND	7.48	125	6.00	1.41	
Total BTEX	<0.300	0.300	02/25/2026	ND					

Surrogate: 4-Bromofluorobenzene (PID) 123 % 70.4-141

Chloride, SM4500Cl-B		mg/kg		Analyzed By: AC					
Analyte	Result	Reporting Limit	Analyzed	Method Blank	BS	% Recovery	True Value QC	RPD	Qualifier
Chloride	208	16.0	02/24/2026	ND	416	104	400	3.77	

TPH 8015M		mg/kg		Analyzed By: JF					
Analyte	Result	Reporting Limit	Analyzed	Method Blank	BS	% Recovery	True Value QC	RPD	Qualifier
GRO C6-C10*	<10.0	10.0	02/24/2026	ND	179	89.7	200	2.66	
DRO >C10-C28*	<10.0	10.0	02/24/2026	ND	191	95.6	200	1.34	
EXT DRO >C28-C36	<10.0	10.0	02/24/2026	ND					

Surrogate: 1-Chlorooctane 71.4 % 52.4-130

Surrogate: 1-Chlorooctadecane 68.2 % 39.9-141

Cardinal Laboratories

*=Accredited Analyte

PLEASE NOTE: Liability and Damages. Cardinal's liability and client's exclusive remedy for any claim arising, whether based in contract or tort, shall be limited to the amount paid by client for analyses. All claims, including those for negligence and any other cause whatsoever shall be deemed waived unless made in writing and received by Cardinal within thirty (30) days after completion of the applicable service. In no event shall Cardinal be liable for incidental or consequential damages, including, without limitation, business interruptions, loss of use, or loss of profits incurred by client, its subsidiaries, affiliates or successors arising out of or related to the performance of the services hereunder by Cardinal, regardless of whether such claim is based upon any of the above stated reasons or otherwise. Results relate only to the samples identified above. This report shall not be reproduced except in full with written approval of Cardinal Laboratories.

Celey D. Keene, Lab Director/Quality Manager



PHONE (575) 393-2326 ° 101 E. MARLAND ° HOBBS, NM 88240

Analytical Results For:

COMM ENGINEERING
 RYAN GLEASON
 1319 W. PINHOOK, SUITE 400
 LAFAYETTE LA, 70503
 Fax To:

Received:	02/23/2026	Sampling Date:	02/21/2026
Reported:	02/27/2026	Sampling Type:	Soil
Project Name:	TOMCAT 17 FEDERAL #001	Sampling Condition:	Cool & Intact
Project Number:	250432	Sample Received By:	Alyssa Parras
Project Location:	HARVARD 32.299081-103.690309		

Sample ID: 6 - 4' (H261013-06)

BTEX 8021B		mg/kg		Analyzed By: JH					
Analyte	Result	Reporting Limit	Analyzed	Method Blank	BS	% Recovery	True Value QC	RPD	Qualifier
Benzene*	<0.050	0.050	02/25/2026	ND	2.10	105	2.00	1.21	
Toluene*	<0.050	0.050	02/25/2026	ND	2.34	117	2.00	0.298	
Ethylbenzene*	<0.050	0.050	02/25/2026	ND	2.46	123	2.00	1.17	
Total Xylenes*	<0.150	0.150	02/25/2026	ND	7.48	125	6.00	1.41	
Total BTEX	<0.300	0.300	02/25/2026	ND					

Surrogate: 4-Bromofluorobenzene (PID) 136 % 70.4-141

Chloride, SM4500Cl-B		mg/kg		Analyzed By: AC					
Analyte	Result	Reporting Limit	Analyzed	Method Blank	BS	% Recovery	True Value QC	RPD	Qualifier
Chloride	128	16.0	02/24/2026	ND	416	104	400	3.77	

TPH 8015M		mg/kg		Analyzed By: JF					
Analyte	Result	Reporting Limit	Analyzed	Method Blank	BS	% Recovery	True Value QC	RPD	Qualifier
GRO C6-C10*	<10.0	10.0	02/24/2026	ND	179	89.7	200	2.66	
DRO >C10-C28*	<10.0	10.0	02/24/2026	ND	191	95.6	200	1.34	
EXT DRO >C28-C36	<10.0	10.0	02/24/2026	ND					

Surrogate: 1-Chlorooctane 75.4 % 52.4-130

Surrogate: 1-Chlorooctadecane 72.0 % 39.9-141

Cardinal Laboratories

*=Accredited Analyte

PLEASE NOTE: Liability and Damages. Cardinal's liability and client's exclusive remedy for any claim arising, whether based in contract or tort, shall be limited to the amount paid by client for analyses. All claims, including those for negligence and any other cause whatsoever shall be deemed waived unless made in writing and received by Cardinal within thirty (30) days after completion of the applicable service. In no event shall Cardinal be liable for incidental or consequential damages, including, without limitation, business interruptions, loss of use, or loss of profits incurred by client, its subsidiaries, affiliates or successors arising out of or related to the performance of the services hereunder by Cardinal, regardless of whether such claim is based upon any of the above stated reasons or otherwise. Results relate only to the samples identified above. This report shall not be reproduced except in full with written approval of Cardinal Laboratories.

Celey D. Keene, Lab Director/Quality Manager



PHONE (575) 393-2326 ° 101 E. MARLAND ° HOBBS, NM 88240

Analytical Results For:

COMM ENGINEERING
 RYAN GLEASON
 1319 W. PINHOOK, SUITE 400
 LAFAYETTE LA, 70503
 Fax To:

Received:	02/23/2026	Sampling Date:	02/21/2026
Reported:	02/27/2026	Sampling Type:	Soil
Project Name:	TOMCAT 17 FEDERAL #001	Sampling Condition:	Cool & Intact
Project Number:	250432	Sample Received By:	Alyssa Parras
Project Location:	HARVARD 32.299081-103.690309		

Sample ID: 7 - 2' (H261013-07)

BTEX 8021B		mg/kg		Analyzed By: JH					
Analyte	Result	Reporting Limit	Analyzed	Method Blank	BS	% Recovery	True Value QC	RPD	Qualifier
Benzene*	<0.050	0.050	02/25/2026	ND	2.10	105	2.00	1.21	
Toluene*	<0.050	0.050	02/25/2026	ND	2.34	117	2.00	0.298	
Ethylbenzene*	<0.050	0.050	02/25/2026	ND	2.46	123	2.00	1.17	
Total Xylenes*	<0.150	0.150	02/25/2026	ND	7.48	125	6.00	1.41	
Total BTEX	<0.300	0.300	02/25/2026	ND					

Surrogate: 4-Bromofluorobenzene (PID) 129 % 70.4-141

Chloride, SM4500CI-B		mg/kg		Analyzed By: AC					
Analyte	Result	Reporting Limit	Analyzed	Method Blank	BS	% Recovery	True Value QC	RPD	Qualifier
Chloride	96.0	16.0	02/24/2026	ND	416	104	400	3.77	

TPH 8015M		mg/kg		Analyzed By: JF					
Analyte	Result	Reporting Limit	Analyzed	Method Blank	BS	% Recovery	True Value QC	RPD	Qualifier
GRO C6-C10*	<10.0	10.0	02/24/2026	ND	179	89.7	200	2.66	
DRO >C10-C28*	<10.0	10.0	02/24/2026	ND	191	95.6	200	1.34	
EXT DRO >C28-C36	<10.0	10.0	02/24/2026	ND					

Surrogate: 1-Chlorooctane 70.8 % 52.4-130

Surrogate: 1-Chlorooctadecane 67.5 % 39.9-141

Cardinal Laboratories

*=Accredited Analyte

PLEASE NOTE: Liability and Damages. Cardinal's liability and client's exclusive remedy for any claim arising, whether based in contract or tort, shall be limited to the amount paid by client for analyses. All claims, including those for negligence and any other cause whatsoever shall be deemed waived unless made in writing and received by Cardinal within thirty (30) days after completion of the applicable service. In no event shall Cardinal be liable for incidental or consequential damages, including, without limitation, business interruptions, loss of use, or loss of profits incurred by client, its subsidiaries, affiliates or successors arising out of or related to the performance of the services hereunder by Cardinal, regardless of whether such claim is based upon any of the above stated reasons or otherwise. Results relate only to the samples identified above. This report shall not be reproduced except in full with written approval of Cardinal Laboratories.

Celey D. Keene, Lab Director/Quality Manager



PHONE (575) 393-2326 ° 101 E. MARLAND ° HOBBS, NM 88240

Analytical Results For:

COMM ENGINEERING
 RYAN GLEASON
 1319 W. PINHOOK, SUITE 400
 LAFAYETTE LA, 70503
 Fax To:

Received:	02/23/2026	Sampling Date:	02/21/2026
Reported:	02/27/2026	Sampling Type:	Soil
Project Name:	TOMCAT 17 FEDERAL #001	Sampling Condition:	Cool & Intact
Project Number:	250432	Sample Received By:	Alyssa Parras
Project Location:	HARVARD 32.299081-103.690309		

Sample ID: 8 - 2' (H261013-08)

BTEX 8021B		mg/kg		Analyzed By: JH					
Analyte	Result	Reporting Limit	Analyzed	Method Blank	BS	% Recovery	True Value QC	RPD	Qualifier
Benzene*	<0.050	0.050	02/25/2026	ND	2.10	105	2.00	1.21	
Toluene*	<0.050	0.050	02/25/2026	ND	2.34	117	2.00	0.298	
Ethylbenzene*	<0.050	0.050	02/25/2026	ND	2.46	123	2.00	1.17	
Total Xylenes*	<0.150	0.150	02/25/2026	ND	7.48	125	6.00	1.41	
Total BTEX	<0.300	0.300	02/25/2026	ND					

Surrogate: 4-Bromofluorobenzene (PID) 131 % 70.4-141

Chloride, SM4500Cl-B		mg/kg		Analyzed By: AC					
Analyte	Result	Reporting Limit	Analyzed	Method Blank	BS	% Recovery	True Value QC	RPD	Qualifier
Chloride	144	16.0	02/24/2026	ND	416	104	400	3.77	

TPH 8015M		mg/kg		Analyzed By: JF					
Analyte	Result	Reporting Limit	Analyzed	Method Blank	BS	% Recovery	True Value QC	RPD	Qualifier
GRO C6-C10*	<10.0	10.0	02/24/2026	ND	179	89.7	200	2.66	
DRO >C10-C28*	<10.0	10.0	02/24/2026	ND	191	95.6	200	1.34	
EXT DRO >C28-C36	<10.0	10.0	02/24/2026	ND					

Surrogate: 1-Chlorooctane 68.2 % 52.4-130

Surrogate: 1-Chlorooctadecane 65.4 % 39.9-141

Cardinal Laboratories

*=Accredited Analyte

PLEASE NOTE: Liability and Damages. Cardinal's liability and client's exclusive remedy for any claim arising, whether based in contract or tort, shall be limited to the amount paid by client for analyses. All claims, including those for negligence and any other cause whatsoever shall be deemed waived unless made in writing and received by Cardinal within thirty (30) days after completion of the applicable service. In no event shall Cardinal be liable for incidental or consequential damages, including, without limitation, business interruptions, loss of use, or loss of profits incurred by client, its subsidiaries, affiliates or successors arising out of or related to the performance of the services hereunder by Cardinal, regardless of whether such claim is based upon any of the above stated reasons or otherwise. Results relate only to the samples identified above. This report shall not be reproduced except in full with written approval of Cardinal Laboratories.

Celey D. Keene, Lab Director/Quality Manager



PHONE (575) 393-2326 ° 101 E. MARLAND ° HOBBS, NM 88240

Analytical Results For:

COMM ENGINEERING
 RYAN GLEASON
 1319 W. PINHOOK, SUITE 400
 LAFAYETTE LA, 70503
 Fax To:

Received:	02/23/2026	Sampling Date:	02/21/2026
Reported:	02/27/2026	Sampling Type:	Soil
Project Name:	TOMCAT 17 FEDERAL #001	Sampling Condition:	Cool & Intact
Project Number:	250432	Sample Received By:	Alyssa Parras
Project Location:	HARVARD 32.299081-103.690309		

Sample ID: 9 - 2' (H261013-09)

BTEX 8021B		mg/kg		Analyzed By: JH					
Analyte	Result	Reporting Limit	Analyzed	Method Blank	BS	% Recovery	True Value QC	RPD	Qualifier
Benzene*	<0.050	0.050	02/25/2026	ND	2.10	105	2.00	1.21	
Toluene*	<0.050	0.050	02/25/2026	ND	2.34	117	2.00	0.298	
Ethylbenzene*	<0.050	0.050	02/25/2026	ND	2.46	123	2.00	1.17	
Total Xylenes*	<0.150	0.150	02/25/2026	ND	7.48	125	6.00	1.41	
Total BTEX	<0.300	0.300	02/25/2026	ND					

Surrogate: 4-Bromofluorobenzene (PID) 128 % 70.4-141

Chloride, SM4500Cl-B		mg/kg		Analyzed By: AC					
Analyte	Result	Reporting Limit	Analyzed	Method Blank	BS	% Recovery	True Value QC	RPD	Qualifier
Chloride	576	16.0	02/24/2026	ND	416	104	400	3.77	

TPH 8015M		mg/kg		Analyzed By: JF					
Analyte	Result	Reporting Limit	Analyzed	Method Blank	BS	% Recovery	True Value QC	RPD	Qualifier
GRO C6-C10*	<10.0	10.0	02/24/2026	ND	175	87.6	200	1.55	
DRO >C10-C28*	<10.0	10.0	02/24/2026	ND	189	94.4	200	1.45	
EXT DRO >C28-C36	<10.0	10.0	02/24/2026	ND					

Surrogate: 1-Chlorooctane 60.8 % 52.4-130

Surrogate: 1-Chlorooctadecane 62.0 % 39.9-141

Cardinal Laboratories

*=Accredited Analyte

PLEASE NOTE: Liability and Damages. Cardinal's liability and client's exclusive remedy for any claim arising, whether based in contract or tort, shall be limited to the amount paid by client for analyses. All claims, including those for negligence and any other cause whatsoever shall be deemed waived unless made in writing and received by Cardinal within thirty (30) days after completion of the applicable service. In no event shall Cardinal be liable for incidental or consequential damages, including, without limitation, business interruptions, loss of use, or loss of profits incurred by client, its subsidiaries, affiliates or successors arising out of or related to the performance of the services hereunder by Cardinal, regardless of whether such claim is based upon any of the above stated reasons or otherwise. Results relate only to the samples identified above. This report shall not be reproduced except in full with written approval of Cardinal Laboratories.

Celey D. Keene, Lab Director/Quality Manager



PHONE (575) 393-2326 ° 101 E. MARLAND ° HOBBS, NM 88240

Analytical Results For:

COMM ENGINEERING
 RYAN GLEASON
 1319 W. PINHOOK, SUITE 400
 LAFAYETTE LA, 70503
 Fax To:

Received:	02/23/2026	Sampling Date:	02/21/2026
Reported:	02/27/2026	Sampling Type:	Soil
Project Name:	TOMCAT 17 FEDERAL #001	Sampling Condition:	Cool & Intact
Project Number:	250432	Sample Received By:	Alyssa Parras
Project Location:	HARVARD 32.299081-103.690309		

Sample ID: 10 - 2' (H261013-10)

BTEX 8021B		mg/kg		Analyzed By: JH					
Analyte	Result	Reporting Limit	Analyzed	Method Blank	BS	% Recovery	True Value QC	RPD	Qualifier
Benzene*	<0.050	0.050	02/25/2026	ND	2.10	105	2.00	1.21	
Toluene*	<0.050	0.050	02/25/2026	ND	2.34	117	2.00	0.298	
Ethylbenzene*	<0.050	0.050	02/25/2026	ND	2.46	123	2.00	1.17	
Total Xylenes*	<0.150	0.150	02/25/2026	ND	7.48	125	6.00	1.41	
Total BTEX	<0.300	0.300	02/25/2026	ND					

Surrogate: 4-Bromofluorobenzene (PID) 128 % 70.4-141

Chloride, SM4500Cl-B		mg/kg		Analyzed By: AC					
Analyte	Result	Reporting Limit	Analyzed	Method Blank	BS	% Recovery	True Value QC	RPD	Qualifier
Chloride	352	16.0	02/24/2026	ND	416	104	400	3.77	

TPH 8015M		mg/kg		Analyzed By: JF					
Analyte	Result	Reporting Limit	Analyzed	Method Blank	BS	% Recovery	True Value QC	RPD	Qualifier
GRO C6-C10*	<10.0	10.0	02/24/2026	ND	175	87.6	200	1.55	
DRO >C10-C28*	<10.0	10.0	02/24/2026	ND	189	94.4	200	1.45	
EXT DRO >C28-C36	<10.0	10.0	02/24/2026	ND					

Surrogate: 1-Chlorooctane 61.2 % 52.4-130

Surrogate: 1-Chlorooctadecane 60.4 % 39.9-141

Cardinal Laboratories

*=Accredited Analyte

PLEASE NOTE: Liability and Damages. Cardinal's liability and client's exclusive remedy for any claim arising, whether based in contract or tort, shall be limited to the amount paid by client for analyses. All claims, including those for negligence and any other cause whatsoever shall be deemed waived unless made in writing and received by Cardinal within thirty (30) days after completion of the applicable service. In no event shall Cardinal be liable for incidental or consequential damages, including, without limitation, business interruptions, loss of use, or loss of profits incurred by client, its subsidiaries, affiliates or successors arising out of or related to the performance of the services hereunder by Cardinal, regardless of whether such claim is based upon any of the above stated reasons or otherwise. Results relate only to the samples identified above. This report shall not be reproduced except in full with written approval of Cardinal Laboratories.

Celey D. Keene, Lab Director/Quality Manager



PHONE (575) 393-2326 ° 101 E. MARLAND ° HOBBS, NM 88240

Analytical Results For:

COMM ENGINEERING
 RYAN GLEASON
 1319 W. PINHOOK, SUITE 400
 LAFAYETTE LA, 70503
 Fax To:

Received:	02/23/2026	Sampling Date:	02/21/2026
Reported:	02/27/2026	Sampling Type:	Soil
Project Name:	TOMCAT 17 FEDERAL #001	Sampling Condition:	Cool & Intact
Project Number:	250432	Sample Received By:	Alyssa Parras
Project Location:	HARVARD 32.299081-103.690309		

Sample ID: 11 - 2' (H261013-11)

BTEX 8021B		mg/kg		Analyzed By: JH					
Analyte	Result	Reporting Limit	Analyzed	Method Blank	BS	% Recovery	True Value QC	RPD	Qualifier
Benzene*	<0.050	0.050	02/25/2026	ND	2.17	108	2.00	2.88	
Toluene*	<0.050	0.050	02/25/2026	ND	2.00	99.8	2.00	3.29	QR-03
Ethylbenzene*	<0.050	0.050	02/25/2026	ND	2.06	103	2.00	3.36	
Total Xylenes*	<0.150	0.150	02/25/2026	ND	6.14	102	6.00	3.84	
Total BTEX	<0.300	0.300	02/25/2026	ND					

Surrogate: 4-Bromofluorobenzene (PID) 94.2 % 70.4-141

Chloride, SM4500Cl-B		mg/kg		Analyzed By: AC					
Analyte	Result	Reporting Limit	Analyzed	Method Blank	BS	% Recovery	True Value QC	RPD	Qualifier
Chloride	340	16.0	02/24/2026	ND	416	104	400	3.77	

TPH 8015M		mg/kg		Analyzed By: JF					
Analyte	Result	Reporting Limit	Analyzed	Method Blank	BS	% Recovery	True Value QC	RPD	Qualifier
GRO C6-C10*	<10.0	10.0	02/24/2026	ND	175	87.6	200	1.55	
DRO >C10-C28*	<10.0	10.0	02/24/2026	ND	189	94.4	200	1.45	
EXT DRO >C28-C36	<10.0	10.0	02/24/2026	ND					

Surrogate: 1-Chlorooctane 60.5 % 52.4-130

Surrogate: 1-Chlorooctadecane 59.0 % 39.9-141

Cardinal Laboratories

*=Accredited Analyte

PLEASE NOTE: Liability and Damages. Cardinal's liability and client's exclusive remedy for any claim arising, whether based in contract or tort, shall be limited to the amount paid by client for analyses. All claims, including those for negligence and any other cause whatsoever shall be deemed waived unless made in writing and received by Cardinal within thirty (30) days after completion of the applicable service. In no event shall Cardinal be liable for incidental or consequential damages, including, without limitation, business interruptions, loss of use, or loss of profits incurred by client, its subsidiaries, affiliates or successors arising out of or related to the performance of the services hereunder by Cardinal, regardless of whether such claim is based upon any of the above stated reasons or otherwise. Results relate only to the samples identified above. This report shall not be reproduced except in full with written approval of Cardinal Laboratories.

Celey D. Keene, Lab Director/Quality Manager



PHONE (575) 393-2326 ° 101 E. MARLAND ° HOBBS, NM 88240

Analytical Results For:

COMM ENGINEERING
 RYAN GLEASON
 1319 W. PINHOOK, SUITE 400
 LAFAYETTE LA, 70503
 Fax To:

Received:	02/23/2026	Sampling Date:	02/21/2026
Reported:	02/27/2026	Sampling Type:	Soil
Project Name:	TOMCAT 17 FEDERAL #001	Sampling Condition:	Cool & Intact
Project Number:	250432	Sample Received By:	Alyssa Parras
Project Location:	HARVARD 32.299081-103.690309		

Sample ID: 12 - 2' (H261013-12)

BTEX 8021B		mg/kg		Analyzed By: JH					
Analyte	Result	Reporting Limit	Analyzed	Method Blank	BS	% Recovery	True Value QC	RPD	Qualifier
Benzene*	<0.050	0.050	02/25/2026	ND	2.17	108	2.00	2.88	
Toluene*	<0.050	0.050	02/25/2026	ND	2.00	99.8	2.00	3.29	
Ethylbenzene*	<0.050	0.050	02/25/2026	ND	2.06	103	2.00	3.36	
Total Xylenes*	<0.150	0.150	02/25/2026	ND	6.14	102	6.00	3.84	
Total BTEX	<0.300	0.300	02/25/2026	ND					

Surrogate: 4-Bromofluorobenzene (PID) 92.7 % 70.4-141

Chloride, SM4500Cl-B		mg/kg		Analyzed By: AC					
Analyte	Result	Reporting Limit	Analyzed	Method Blank	BS	% Recovery	True Value QC	RPD	Qualifier
Chloride	292	16.0	02/24/2026	ND	416	104	400	3.77	

TPH 8015M		mg/kg		Analyzed By: JF					
Analyte	Result	Reporting Limit	Analyzed	Method Blank	BS	% Recovery	True Value QC	RPD	Qualifier
GRO C6-C10*	<10.0	10.0	02/24/2026	ND	175	87.6	200	1.55	
DRO >C10-C28*	<10.0	10.0	02/24/2026	ND	189	94.4	200	1.45	
EXT DRO >C28-C36	<10.0	10.0	02/24/2026	ND					

Surrogate: 1-Chlorooctane 63.9 % 52.4-130

Surrogate: 1-Chlorooctadecane 62.3 % 39.9-141

Cardinal Laboratories

*=Accredited Analyte

PLEASE NOTE: Liability and Damages. Cardinal's liability and client's exclusive remedy for any claim arising, whether based in contract or tort, shall be limited to the amount paid by client for analyses. All claims, including those for negligence and any other cause whatsoever shall be deemed waived unless made in writing and received by Cardinal within thirty (30) days after completion of the applicable service. In no event shall Cardinal be liable for incidental or consequential damages, including, without limitation, business interruptions, loss of use, or loss of profits incurred by client, its subsidiaries, affiliates or successors arising out of or related to the performance of the services hereunder by Cardinal, regardless of whether such claim is based upon any of the above stated reasons or otherwise. Results relate only to the samples identified above. This report shall not be reproduced except in full with written approval of Cardinal Laboratories.

Celey D. Keene, Lab Director/Quality Manager



PHONE (575) 393-2326 ° 101 E. MARLAND ° HOBBS, NM 88240

Analytical Results For:

COMM ENGINEERING
 RYAN GLEASON
 1319 W. PINHOOK, SUITE 400
 LAFAYETTE LA, 70503
 Fax To:

Received:	02/23/2026	Sampling Date:	02/21/2026
Reported:	02/27/2026	Sampling Type:	Soil
Project Name:	TOMCAT 17 FEDERAL #001	Sampling Condition:	Cool & Intact
Project Number:	250432	Sample Received By:	Alyssa Parras
Project Location:	HARVARD 32.299081-103.690309		

Sample ID: 13 - 4' (H261013-13)

BTEX 8021B		mg/kg		Analyzed By: JH					
Analyte	Result	Reporting Limit	Analyzed	Method Blank	BS	% Recovery	True Value QC	RPD	Qualifier
Benzene*	<0.050	0.050	02/25/2026	ND	2.17	108	2.00	2.88	
Toluene*	<0.050	0.050	02/25/2026	ND	2.00	99.8	2.00	3.29	
Ethylbenzene*	<0.050	0.050	02/25/2026	ND	2.06	103	2.00	3.36	
Total Xylenes*	<0.150	0.150	02/25/2026	ND	6.14	102	6.00	3.84	
Total BTEX	<0.300	0.300	02/25/2026	ND					

Surrogate: 4-Bromofluorobenzene (PID) 96.4 % 70.4-141

Chloride, SM4500Cl-B		mg/kg		Analyzed By: AC					
Analyte	Result	Reporting Limit	Analyzed	Method Blank	BS	% Recovery	True Value QC	RPD	Qualifier
Chloride	448	16.0	02/24/2026	ND	416	104	400	3.77	

TPH 8015M		mg/kg		Analyzed By: JF					
Analyte	Result	Reporting Limit	Analyzed	Method Blank	BS	% Recovery	True Value QC	RPD	Qualifier
GRO C6-C10*	<10.0	10.0	02/24/2026	ND	175	87.6	200	1.55	
DRO >C10-C28*	<10.0	10.0	02/24/2026	ND	189	94.4	200	1.45	
EXT DRO >C28-C36	<10.0	10.0	02/24/2026	ND					

Surrogate: 1-Chlorooctane 63.8 % 52.4-130

Surrogate: 1-Chlorooctadecane 62.9 % 39.9-141

Cardinal Laboratories

*=Accredited Analyte

PLEASE NOTE: Liability and Damages. Cardinal's liability and client's exclusive remedy for any claim arising, whether based in contract or tort, shall be limited to the amount paid by client for analyses. All claims, including those for negligence and any other cause whatsoever shall be deemed waived unless made in writing and received by Cardinal within thirty (30) days after completion of the applicable service. In no event shall Cardinal be liable for incidental or consequential damages, including, without limitation, business interruptions, loss of use, or loss of profits incurred by client, its subsidiaries, affiliates or successors arising out of or related to the performance of the services hereunder by Cardinal, regardless of whether such claim is based upon any of the above stated reasons or otherwise. Results relate only to the samples identified above. This report shall not be reproduced except in full with written approval of Cardinal Laboratories.

Celey D. Keene, Lab Director/Quality Manager



PHONE (575) 393-2326 ° 101 E. MARLAND ° HOBBS, NM 88240

Analytical Results For:

COMM ENGINEERING
 RYAN GLEASON
 1319 W. PINHOOK, SUITE 400
 LAFAYETTE LA, 70503
 Fax To:

Received:	02/23/2026	Sampling Date:	02/21/2026
Reported:	02/27/2026	Sampling Type:	Soil
Project Name:	TOMCAT 17 FEDERAL #001	Sampling Condition:	Cool & Intact
Project Number:	250432	Sample Received By:	Alyssa Parras
Project Location:	HARVARD 32.299081-103.690309		

Sample ID: 14 - 4' (H261013-14)

BTEX 8021B		mg/kg		Analyzed By: JH						
Analyte	Result	Reporting Limit	Analyzed	Method Blank	BS	% Recovery	True Value QC	RPD	Qualifier	
Benzene*	<0.050	0.050	02/25/2026	ND	2.17	108	2.00	2.88		
Toluene*	<0.050	0.050	02/25/2026	ND	2.00	99.8	2.00	3.29		
Ethylbenzene*	<0.050	0.050	02/25/2026	ND	2.06	103	2.00	3.36		
Total Xylenes*	<0.150	0.150	02/25/2026	ND	6.14	102	6.00	3.84		
Total BTEX	<0.300	0.300	02/25/2026	ND						

Surrogate: 4-Bromofluorobenzene (PID) 103 % 70.4-141

Chloride, SM4500Cl-B		mg/kg		Analyzed By: AC						
Analyte	Result	Reporting Limit	Analyzed	Method Blank	BS	% Recovery	True Value QC	RPD	Qualifier	
Chloride	176	16.0	02/24/2026	ND	416	104	400	3.77		

TPH 8015M		mg/kg		Analyzed By: JF						
Analyte	Result	Reporting Limit	Analyzed	Method Blank	BS	% Recovery	True Value QC	RPD	Qualifier	
GRO C6-C10*	<10.0	10.0	02/24/2026	ND	175	87.6	200	1.55		
DRO >C10-C28*	<10.0	10.0	02/24/2026	ND	189	94.4	200	1.45		
EXT DRO >C28-C36	<10.0	10.0	02/24/2026	ND						

Surrogate: 1-Chlorooctane 64.5 % 52.4-130

Surrogate: 1-Chlorooctadecane 63.3 % 39.9-141

Cardinal Laboratories

*=Accredited Analyte

PLEASE NOTE: Liability and Damages. Cardinal's liability and client's exclusive remedy for any claim arising, whether based in contract or tort, shall be limited to the amount paid by client for analyses. All claims, including those for negligence and any other cause whatsoever shall be deemed waived unless made in writing and received by Cardinal within thirty (30) days after completion of the applicable service. In no event shall Cardinal be liable for incidental or consequential damages, including, without limitation, business interruptions, loss of use, or loss of profits incurred by client, its subsidiaries, affiliates or successors arising out of or related to the performance of the services hereunder by Cardinal, regardless of whether such claim is based upon any of the above stated reasons or otherwise. Results relate only to the samples identified above. This report shall not be reproduced except in full with written approval of Cardinal Laboratories.

Celey D. Keene, Lab Director/Quality Manager



PHONE (575) 393-2326 ° 101 E. MARLAND ° HOBBS, NM 88240

Analytical Results For:

COMM ENGINEERING
 RYAN GLEASON
 1319 W. PINHOOK, SUITE 400
 LAFAYETTE LA, 70503
 Fax To:

Received:	02/23/2026	Sampling Date:	02/21/2026
Reported:	02/27/2026	Sampling Type:	Soil
Project Name:	TOMCAT 17 FEDERAL #001	Sampling Condition:	Cool & Intact
Project Number:	250432	Sample Received By:	Alyssa Parras
Project Location:	HARVARD 32.299081-103.690309		

Sample ID: 15 - 4' (H261013-15)

BTEX 8021B		mg/kg		Analyzed By: JH					
Analyte	Result	Reporting Limit	Analyzed	Method Blank	BS	% Recovery	True Value QC	RPD	Qualifier
Benzene*	<0.050	0.050	02/25/2026	ND	2.17	108	2.00	2.88	
Toluene*	<0.050	0.050	02/25/2026	ND	2.00	99.8	2.00	3.29	
Ethylbenzene*	<0.050	0.050	02/25/2026	ND	2.06	103	2.00	3.36	
Total Xylenes*	<0.150	0.150	02/25/2026	ND	6.14	102	6.00	3.84	
Total BTEX	<0.300	0.300	02/25/2026	ND					

Surrogate: 4-Bromofluorobenzene (PID) 94.8 % 70.4-141

Chloride, SM4500Cl-B		mg/kg		Analyzed By: AC					
Analyte	Result	Reporting Limit	Analyzed	Method Blank	BS	% Recovery	True Value QC	RPD	Qualifier
Chloride	320	16.0	02/24/2026	ND	416	104	400	3.77	

TPH 8015M		mg/kg		Analyzed By: JF					
Analyte	Result	Reporting Limit	Analyzed	Method Blank	BS	% Recovery	True Value QC	RPD	Qualifier
GRO C6-C10*	<10.0	10.0	02/24/2026	ND	175	87.6	200	1.55	
DRO >C10-C28*	<10.0	10.0	02/24/2026	ND	189	94.4	200	1.45	
EXT DRO >C28-C36	<10.0	10.0	02/24/2026	ND					

Surrogate: 1-Chlorooctane 63.9 % 52.4-130

Surrogate: 1-Chlorooctadecane 63.2 % 39.9-141

Cardinal Laboratories

*=Accredited Analyte

PLEASE NOTE: Liability and Damages. Cardinal's liability and client's exclusive remedy for any claim arising, whether based in contract or tort, shall be limited to the amount paid by client for analyses. All claims, including those for negligence and any other cause whatsoever shall be deemed waived unless made in writing and received by Cardinal within thirty (30) days after completion of the applicable service. In no event shall Cardinal be liable for incidental or consequential damages, including, without limitation, business interruptions, loss of use, or loss of profits incurred by client, its subsidiaries, affiliates or successors arising out of or related to the performance of the services hereunder by Cardinal, regardless of whether such claim is based upon any of the above stated reasons or otherwise. Results relate only to the samples identified above. This report shall not be reproduced except in full with written approval of Cardinal Laboratories.

Celey D. Keene, Lab Director/Quality Manager



PHONE (575) 393-2326 ° 101 E. MARLAND ° HOBBS, NM 88240

Analytical Results For:

COMM ENGINEERING
 RYAN GLEASON
 1319 W. PINHOOK, SUITE 400
 LAFAYETTE LA, 70503
 Fax To:

Received:	02/23/2026	Sampling Date:	02/21/2026
Reported:	02/27/2026	Sampling Type:	Soil
Project Name:	TOMCAT 17 FEDERAL #001	Sampling Condition:	Cool & Intact
Project Number:	250432	Sample Received By:	Alyssa Parras
Project Location:	HARVARD 32.299081-103.690309		

Sample ID: 16 - 4' (H261013-16)

BTEX 8021B		mg/kg		Analyzed By: JH					
Analyte	Result	Reporting Limit	Analyzed	Method Blank	BS	% Recovery	True Value QC	RPD	Qualifier
Benzene*	<0.050	0.050	02/25/2026	ND	2.17	108	2.00	2.88	
Toluene*	<0.050	0.050	02/25/2026	ND	2.00	99.8	2.00	3.29	
Ethylbenzene*	<0.050	0.050	02/25/2026	ND	2.06	103	2.00	3.36	
Total Xylenes*	<0.150	0.150	02/25/2026	ND	6.14	102	6.00	3.84	
Total BTEX	<0.300	0.300	02/25/2026	ND					

Surrogate: 4-Bromofluorobenzene (PID) 93.8 % 70.4-141

Chloride, SM4500Cl-B		mg/kg		Analyzed By: AC					
Analyte	Result	Reporting Limit	Analyzed	Method Blank	BS	% Recovery	True Value QC	RPD	Qualifier
Chloride	592	16.0	02/24/2026	ND	416	104	400	3.77	

TPH 8015M		mg/kg		Analyzed By: JF					
Analyte	Result	Reporting Limit	Analyzed	Method Blank	BS	% Recovery	True Value QC	RPD	Qualifier
GRO C6-C10*	<10.0	10.0	02/24/2026	ND	175	87.6	200	1.55	
DRO >C10-C28*	<10.0	10.0	02/24/2026	ND	189	94.4	200	1.45	
EXT DRO >C28-C36	<10.0	10.0	02/24/2026	ND					

Surrogate: 1-Chlorooctane 64.2 % 52.4-130

Surrogate: 1-Chlorooctadecane 63.9 % 39.9-141

Cardinal Laboratories

*=Accredited Analyte

PLEASE NOTE: Liability and Damages. Cardinal's liability and client's exclusive remedy for any claim arising, whether based in contract or tort, shall be limited to the amount paid by client for analyses. All claims, including those for negligence and any other cause whatsoever shall be deemed waived unless made in writing and received by Cardinal within thirty (30) days after completion of the applicable service. In no event shall Cardinal be liable for incidental or consequential damages, including, without limitation, business interruptions, loss of use, or loss of profits incurred by client, its subsidiaries, affiliates or successors arising out of or related to the performance of the services hereunder by Cardinal, regardless of whether such claim is based upon any of the above stated reasons or otherwise. Results relate only to the samples identified above. This report shall not be reproduced except in full with written approval of Cardinal Laboratories.

Celey D. Keene, Lab Director/Quality Manager



PHONE (575) 393-2326 ° 101 E. MARLAND ° HOBBS, NM 88240

Analytical Results For:

COMM ENGINEERING
 RYAN GLEASON
 1319 W. PINHOOK, SUITE 400
 LAFAYETTE LA, 70503
 Fax To:

Received:	02/23/2026	Sampling Date:	02/21/2026
Reported:	02/27/2026	Sampling Type:	Soil
Project Name:	TOMCAT 17 FEDERAL #001	Sampling Condition:	Cool & Intact
Project Number:	250432	Sample Received By:	Alyssa Parras
Project Location:	HARVARD 32.299081-103.690309		

Sample ID: 17 - 4' (H261013-17)

BTEX 8021B		mg/kg		Analyzed By: JH					
Analyte	Result	Reporting Limit	Analyzed	Method Blank	BS	% Recovery	True Value QC	RPD	Qualifier
Benzene*	<0.050	0.050	02/25/2026	ND	2.17	108	2.00	2.88	
Toluene*	<0.050	0.050	02/25/2026	ND	2.00	99.8	2.00	3.29	
Ethylbenzene*	<0.050	0.050	02/25/2026	ND	2.06	103	2.00	3.36	
Total Xylenes*	<0.150	0.150	02/25/2026	ND	6.14	102	6.00	3.84	
Total BTEX	<0.300	0.300	02/25/2026	ND					

Surrogate: 4-Bromofluorobenzene (PID) 94.6 % 70.4-141

Chloride, SM4500Cl-B		mg/kg		Analyzed By: AC					
Analyte	Result	Reporting Limit	Analyzed	Method Blank	BS	% Recovery	True Value QC	RPD	Qualifier
Chloride	488	16.0	02/24/2026	ND	416	104	400	3.77	

TPH 8015M		mg/kg		Analyzed By: JF					
Analyte	Result	Reporting Limit	Analyzed	Method Blank	BS	% Recovery	True Value QC	RPD	Qualifier
GRO C6-C10*	<10.0	10.0	02/24/2026	ND	175	87.6	200	1.55	
DRO >C10-C28*	<10.0	10.0	02/24/2026	ND	189	94.4	200	1.45	
EXT DRO >C28-C36	<10.0	10.0	02/24/2026	ND					

Surrogate: 1-Chlorooctane 61.6 % 52.4-130

Surrogate: 1-Chlorooctadecane 60.5 % 39.9-141

Cardinal Laboratories

*=Accredited Analyte

PLEASE NOTE: Liability and Damages. Cardinal's liability and client's exclusive remedy for any claim arising, whether based in contract or tort, shall be limited to the amount paid by client for analyses. All claims, including those for negligence and any other cause whatsoever shall be deemed waived unless made in writing and received by Cardinal within thirty (30) days after completion of the applicable service. In no event shall Cardinal be liable for incidental or consequential damages, including, without limitation, business interruptions, loss of use, or loss of profits incurred by client, its subsidiaries, affiliates or successors arising out of or related to the performance of the services hereunder by Cardinal, regardless of whether such claim is based upon any of the above stated reasons or otherwise. Results relate only to the samples identified above. This report shall not be reproduced except in full with written approval of Cardinal Laboratories.

Celey D. Keene, Lab Director/Quality Manager



PHONE (575) 393-2326 ° 101 E. MARLAND ° HOBBS, NM 88240

Analytical Results For:

COMM ENGINEERING
 RYAN GLEASON
 1319 W. PINHOOK, SUITE 400
 LAFAYETTE LA, 70503
 Fax To:

Received:	02/23/2026	Sampling Date:	02/21/2026
Reported:	02/27/2026	Sampling Type:	Soil
Project Name:	TOMCAT 17 FEDERAL #001	Sampling Condition:	Cool & Intact
Project Number:	250432	Sample Received By:	Alyssa Parras
Project Location:	HARVARD 32.299081-103.690309		

Sample ID: 18 - 4' (H261013-18)

BTEX 8021B		mg/kg		Analyzed By: JH					
Analyte	Result	Reporting Limit	Analyzed	Method Blank	BS	% Recovery	True Value QC	RPD	Qualifier
Benzene*	<0.050	0.050	02/25/2026	ND	2.17	108	2.00	2.88	
Toluene*	<0.050	0.050	02/25/2026	ND	2.00	99.8	2.00	3.29	
Ethylbenzene*	<0.050	0.050	02/25/2026	ND	2.06	103	2.00	3.36	
Total Xylenes*	<0.150	0.150	02/25/2026	ND	6.14	102	6.00	3.84	
Total BTEX	<0.300	0.300	02/25/2026	ND					

Surrogate: 4-Bromofluorobenzene (PID) 95.1 % 70.4-141

Chloride, SM4500CI-B		mg/kg		Analyzed By: AC					
Analyte	Result	Reporting Limit	Analyzed	Method Blank	BS	% Recovery	True Value QC	RPD	Qualifier
Chloride	496	16.0	02/24/2026	ND	416	104	400	3.77	

TPH 8015M		mg/kg		Analyzed By: JF					
Analyte	Result	Reporting Limit	Analyzed	Method Blank	BS	% Recovery	True Value QC	RPD	Qualifier
GRO C6-C10*	<10.0	10.0	02/24/2026	ND	175	87.6	200	1.55	
DRO >C10-C28*	<10.0	10.0	02/24/2026	ND	189	94.4	200	1.45	
EXT DRO >C28-C36	<10.0	10.0	02/24/2026	ND					

Surrogate: 1-Chlorooctane 64.6 % 52.4-130

Surrogate: 1-Chlorooctadecane 66.4 % 39.9-141

Cardinal Laboratories

*=Accredited Analyte

PLEASE NOTE: Liability and Damages. Cardinal's liability and client's exclusive remedy for any claim arising, whether based in contract or tort, shall be limited to the amount paid by client for analyses. All claims, including those for negligence and any other cause whatsoever shall be deemed waived unless made in writing and received by Cardinal within thirty (30) days after completion of the applicable service. In no event shall Cardinal be liable for incidental or consequential damages, including, without limitation, business interruptions, loss of use, or loss of profits incurred by client, its subsidiaries, affiliates or successors arising out of or related to the performance of the services hereunder by Cardinal, regardless of whether such claim is based upon any of the above stated reasons or otherwise. Results relate only to the samples identified above. This report shall not be reproduced except in full with written approval of Cardinal Laboratories.

Celey D. Keene, Lab Director/Quality Manager



PHONE (575) 393-2326 ° 101 E. MARLAND ° HOBBS, NM 88240

Analytical Results For:

COMM ENGINEERING
 RYAN GLEASON
 1319 W. PINHOOK, SUITE 400
 LAFAYETTE LA, 70503
 Fax To:

Received:	02/23/2026	Sampling Date:	02/21/2026
Reported:	02/27/2026	Sampling Type:	Soil
Project Name:	TOMCAT 17 FEDERAL #001	Sampling Condition:	Cool & Intact
Project Number:	250432	Sample Received By:	Alyssa Parras
Project Location:	HARVARD 32.299081-103.690309		

Sample ID: 19 - 4' (H261013-19)

BTEX 8021B		mg/kg		Analyzed By: JH						
Analyte	Result	Reporting Limit	Analyzed	Method Blank	BS	% Recovery	True Value QC	RPD	Qualifier	
Benzene*	<0.050	0.050	02/25/2026	ND	2.17	108	2.00	2.88		
Toluene*	<0.050	0.050	02/25/2026	ND	2.00	99.8	2.00	3.29		
Ethylbenzene*	<0.050	0.050	02/25/2026	ND	2.06	103	2.00	3.36		
Total Xylenes*	<0.150	0.150	02/25/2026	ND	6.14	102	6.00	3.84		
Total BTEX	<0.300	0.300	02/25/2026	ND						

Surrogate: 4-Bromofluorobenzene (PID) 93.7 % 70.4-141

Chloride, SM4500CI-B		mg/kg		Analyzed By: AC						
Analyte	Result	Reporting Limit	Analyzed	Method Blank	BS	% Recovery	True Value QC	RPD	Qualifier	
Chloride	144	16.0	02/24/2026	ND	416	104	400	3.77		

TPH 8015M		mg/kg		Analyzed By: JF						
Analyte	Result	Reporting Limit	Analyzed	Method Blank	BS	% Recovery	True Value QC	RPD	Qualifier	
GRO C6-C10*	<10.0	10.0	02/24/2026	ND	175	87.6	200	1.55		
DRO >C10-C28*	<10.0	10.0	02/24/2026	ND	189	94.4	200	1.45		
EXT DRO >C28-C36	<10.0	10.0	02/24/2026	ND						

Surrogate: 1-Chlorooctane 58.0 % 52.4-130

Surrogate: 1-Chlorooctadecane 57.0 % 39.9-141

Cardinal Laboratories

*=Accredited Analyte

PLEASE NOTE: Liability and Damages. Cardinal's liability and client's exclusive remedy for any claim arising, whether based in contract or tort, shall be limited to the amount paid by client for analyses. All claims, including those for negligence and any other cause whatsoever shall be deemed waived unless made in writing and received by Cardinal within thirty (30) days after completion of the applicable service. In no event shall Cardinal be liable for incidental or consequential damages, including, without limitation, business interruptions, loss of use, or loss of profits incurred by client, its subsidiaries, affiliates or successors arising out of or related to the performance of the services hereunder by Cardinal, regardless of whether such claim is based upon any of the above stated reasons or otherwise. Results relate only to the samples identified above. This report shall not be reproduced except in full with written approval of Cardinal Laboratories.

Celey D. Keene, Lab Director/Quality Manager



PHONE (575) 393-2326 ° 101 E. MARLAND ° HOBBS, NM 88240

Analytical Results For:

COMM ENGINEERING
 RYAN GLEASON
 1319 W. PINHOOK, SUITE 400
 LAFAYETTE LA, 70503
 Fax To:

Received:	02/23/2026	Sampling Date:	02/21/2026
Reported:	02/27/2026	Sampling Type:	Soil
Project Name:	TOMCAT 17 FEDERAL #001	Sampling Condition:	Cool & Intact
Project Number:	250432	Sample Received By:	Alyssa Parras
Project Location:	HARVARD 32.299081-103.690309		

Sample ID: 20 - 4' (H261013-20)

BTEX 8021B		mg/kg		Analyzed By: JH					
Analyte	Result	Reporting Limit	Analyzed	Method Blank	BS	% Recovery	True Value QC	RPD	Qualifier
Benzene*	<0.050	0.050	02/25/2026	ND	2.17	108	2.00	2.88	
Toluene*	<0.050	0.050	02/25/2026	ND	2.00	99.8	2.00	3.29	
Ethylbenzene*	<0.050	0.050	02/25/2026	ND	2.06	103	2.00	3.36	
Total Xylenes*	<0.150	0.150	02/25/2026	ND	6.14	102	6.00	3.84	
Total BTEX	<0.300	0.300	02/25/2026	ND					

Surrogate: 4-Bromofluorobenzene (PID) 99.8 % 70.4-141

Chloride, SM4500Cl-B		mg/kg		Analyzed By: AC					
Analyte	Result	Reporting Limit	Analyzed	Method Blank	BS	% Recovery	True Value QC	RPD	Qualifier
Chloride	560	16.0	02/24/2026	ND	416	104	400	3.77	

TPH 8015M		mg/kg		Analyzed By: JF					
Analyte	Result	Reporting Limit	Analyzed	Method Blank	BS	% Recovery	True Value QC	RPD	Qualifier
GRO C6-C10*	<10.0	10.0	02/24/2026	ND	175	87.6	200	1.55	
DRO >C10-C28*	<10.0	10.0	02/24/2026	ND	189	94.4	200	1.45	
EXT DRO >C28-C36	<10.0	10.0	02/24/2026	ND					

Surrogate: 1-Chlorooctane 64.1 % 52.4-130

Surrogate: 1-Chlorooctadecane 63.2 % 39.9-141

Cardinal Laboratories

*=Accredited Analyte

PLEASE NOTE: Liability and Damages. Cardinal's liability and client's exclusive remedy for any claim arising, whether based in contract or tort, shall be limited to the amount paid by client for analyses. All claims, including those for negligence and any other cause whatsoever shall be deemed waived unless made in writing and received by Cardinal within thirty (30) days after completion of the applicable service. In no event shall Cardinal be liable for incidental or consequential damages, including, without limitation, business interruptions, loss of use, or loss of profits incurred by client, its subsidiaries, affiliates or successors arising out of or related to the performance of the services hereunder by Cardinal, regardless of whether such claim is based upon any of the above stated reasons or otherwise. Results relate only to the samples identified above. This report shall not be reproduced except in full with written approval of Cardinal Laboratories.

Celey D. Keene, Lab Director/Quality Manager



PHONE (575) 393-2326 ° 101 E. MARLAND ° HOBBS, NM 88240

Analytical Results For:

COMM ENGINEERING
 RYAN GLEASON
 1319 W. PINHOOK, SUITE 400
 LAFAYETTE LA, 70503
 Fax To:

Received:	02/23/2026	Sampling Date:	02/21/2026
Reported:	02/27/2026	Sampling Type:	Soil
Project Name:	TOMCAT 17 FEDERAL #001	Sampling Condition:	Cool & Intact
Project Number:	250432	Sample Received By:	Alyssa Parras
Project Location:	HARVARD 32.299081-103.690309		

Sample ID: 21 - 4' (H261013-21)

BTEX 8021B		mg/kg		Analyzed By: JH					
Analyte	Result	Reporting Limit	Analyzed	Method Blank	BS	% Recovery	True Value QC	RPD	Qualifier
Benzene*	<0.050	0.050	02/25/2026	ND	2.17	108	2.00	2.88	
Toluene*	<0.050	0.050	02/25/2026	ND	2.00	99.8	2.00	3.29	
Ethylbenzene*	<0.050	0.050	02/25/2026	ND	2.06	103	2.00	3.36	
Total Xylenes*	<0.150	0.150	02/25/2026	ND	6.14	102	6.00	3.84	
Total BTEX	<0.300	0.300	02/25/2026	ND					

Surrogate: 4-Bromofluorobenzene (PID) 93.0 % 70.4-141

Chloride, SM4500Cl-B		mg/kg		Analyzed By: AC					
Analyte	Result	Reporting Limit	Analyzed	Method Blank	BS	% Recovery	True Value QC	RPD	Qualifier
Chloride	311	16.0	02/24/2026	ND	400	100	400	3.92	

TPH 8015M		mg/kg		Analyzed By: JF					
Analyte	Result	Reporting Limit	Analyzed	Method Blank	BS	% Recovery	True Value QC	RPD	Qualifier
GRO C6-C10*	<10.0	10.0	02/24/2026	ND	175	87.6	200	1.55	
DRO >C10-C28*	<10.0	10.0	02/24/2026	ND	189	94.4	200	1.45	
EXT DRO >C28-C36	<10.0	10.0	02/24/2026	ND					

Surrogate: 1-Chlorooctane 64.2 % 52.4-130

Surrogate: 1-Chlorooctadecane 62.0 % 39.9-141

Cardinal Laboratories

*=Accredited Analyte

PLEASE NOTE: Liability and Damages. Cardinal's liability and client's exclusive remedy for any claim arising, whether based in contract or tort, shall be limited to the amount paid by client for analyses. All claims, including those for negligence and any other cause whatsoever shall be deemed waived unless made in writing and received by Cardinal within thirty (30) days after completion of the applicable service. In no event shall Cardinal be liable for incidental or consequential damages, including, without limitation, business interruptions, loss of use, or loss of profits incurred by client, its subsidiaries, affiliates or successors arising out of or related to the performance of the services hereunder by Cardinal, regardless of whether such claim is based upon any of the above stated reasons or otherwise. Results relate only to the samples identified above. This report shall not be reproduced except in full with written approval of Cardinal Laboratories.

Celey D. Keene, Lab Director/Quality Manager



PHONE (575) 393-2326 ° 101 E. MARLAND ° HOBBS, NM 88240

Analytical Results For:

COMM ENGINEERING
 RYAN GLEASON
 1319 W. PINHOOK, SUITE 400
 LAFAYETTE LA, 70503
 Fax To:

Received:	02/23/2026	Sampling Date:	02/21/2026
Reported:	02/27/2026	Sampling Type:	Soil
Project Name:	TOMCAT 17 FEDERAL #001	Sampling Condition:	Cool & Intact
Project Number:	250432	Sample Received By:	Alyssa Parras
Project Location:	HARVARD 32.299081-103.690309		

Sample ID: 22 - 4' (H261013-22)

BTEX 8021B		mg/kg		Analyzed By: JH					
Analyte	Result	Reporting Limit	Analyzed	Method Blank	BS	% Recovery	True Value QC	RPD	Qualifier
Benzene*	<0.050	0.050	02/25/2026	ND	2.17	108	2.00	2.88	
Toluene*	<0.050	0.050	02/25/2026	ND	2.00	99.8	2.00	3.29	
Ethylbenzene*	<0.050	0.050	02/25/2026	ND	2.06	103	2.00	3.36	
Total Xylenes*	<0.150	0.150	02/25/2026	ND	6.14	102	6.00	3.84	
Total BTEX	<0.300	0.300	02/25/2026	ND					

Surrogate: 4-Bromofluorobenzene (PID) 97.1 % 70.4-141

Chloride, SM4500CI-B		mg/kg		Analyzed By: AC					
Analyte	Result	Reporting Limit	Analyzed	Method Blank	BS	% Recovery	True Value QC	RPD	Qualifier
Chloride	144	16.0	02/24/2026	ND	400	100	400	3.92	

TPH 8015M		mg/kg		Analyzed By: JF					
Analyte	Result	Reporting Limit	Analyzed	Method Blank	BS	% Recovery	True Value QC	RPD	Qualifier
GRO C6-C10*	<10.0	10.0	02/24/2026	ND	175	87.6	200	1.55	
DRO >C10-C28*	<10.0	10.0	02/24/2026	ND	189	94.4	200	1.45	
EXT DRO >C28-C36	<10.0	10.0	02/24/2026	ND					

Surrogate: 1-Chlorooctane 59.1 % 52.4-130

Surrogate: 1-Chlorooctadecane 59.1 % 39.9-141

Cardinal Laboratories

*=Accredited Analyte

PLEASE NOTE: Liability and Damages. Cardinal's liability and client's exclusive remedy for any claim arising, whether based in contract or tort, shall be limited to the amount paid by client for analyses. All claims, including those for negligence and any other cause whatsoever shall be deemed waived unless made in writing and received by Cardinal within thirty (30) days after completion of the applicable service. In no event shall Cardinal be liable for incidental or consequential damages, including, without limitation, business interruptions, loss of use, or loss of profits incurred by client, its subsidiaries, affiliates or successors arising out of or related to the performance of the services hereunder by Cardinal, regardless of whether such claim is based upon any of the above stated reasons or otherwise. Results relate only to the samples identified above. This report shall not be reproduced except in full with written approval of Cardinal Laboratories.

Celey D. Keene, Lab Director/Quality Manager



PHONE (575) 393-2326 ° 101 E. MARLAND ° HOBBS, NM 88240

Analytical Results For:

COMM ENGINEERING
 RYAN GLEASON
 1319 W. PINHOOK, SUITE 400
 LAFAYETTE LA, 70503
 Fax To:

Received:	02/23/2026	Sampling Date:	02/21/2026
Reported:	02/27/2026	Sampling Type:	Soil
Project Name:	TOMCAT 17 FEDERAL #001	Sampling Condition:	Cool & Intact
Project Number:	250432	Sample Received By:	Alyssa Parras
Project Location:	HARVARD 32.299081-103.690309		

Sample ID: 23 - 4' (H261013-23)

BTEX 8021B		mg/kg		Analyzed By: JH					
Analyte	Result	Reporting Limit	Analyzed	Method Blank	BS	% Recovery	True Value QC	RPD	Qualifier
Benzene*	<0.050	0.050	02/25/2026	ND	2.17	108	2.00	2.88	
Toluene*	<0.050	0.050	02/25/2026	ND	2.00	99.8	2.00	3.29	
Ethylbenzene*	<0.050	0.050	02/25/2026	ND	2.06	103	2.00	3.36	
Total Xylenes*	<0.150	0.150	02/25/2026	ND	6.14	102	6.00	3.84	
Total BTEX	<0.300	0.300	02/25/2026	ND					

Surrogate: 4-Bromofluorobenzene (PID) 97.6 % 70.4-141

Chloride, SM4500Cl-B		mg/kg		Analyzed By: AC					
Analyte	Result	Reporting Limit	Analyzed	Method Blank	BS	% Recovery	True Value QC	RPD	Qualifier
Chloride	112	16.0	02/24/2026	ND	400	100	400	3.92	

TPH 8015M		mg/kg		Analyzed By: JF					
Analyte	Result	Reporting Limit	Analyzed	Method Blank	BS	% Recovery	True Value QC	RPD	Qualifier
GRO C6-C10*	<10.0	10.0	02/24/2026	ND	175	87.6	200	1.55	
DRO >C10-C28*	<10.0	10.0	02/24/2026	ND	189	94.4	200	1.45	
EXT DRO >C28-C36	<10.0	10.0	02/24/2026	ND					

Surrogate: 1-Chlorooctane 64.4 % 52.4-130

Surrogate: 1-Chlorooctadecane 63.9 % 39.9-141

Cardinal Laboratories

*=Accredited Analyte

PLEASE NOTE: Liability and Damages. Cardinal's liability and client's exclusive remedy for any claim arising, whether based in contract or tort, shall be limited to the amount paid by client for analyses. All claims, including those for negligence and any other cause whatsoever shall be deemed waived unless made in writing and received by Cardinal within thirty (30) days after completion of the applicable service. In no event shall Cardinal be liable for incidental or consequential damages, including, without limitation, business interruptions, loss of use, or loss of profits incurred by client, its subsidiaries, affiliates or successors arising out of or related to the performance of the services hereunder by Cardinal, regardless of whether such claim is based upon any of the above stated reasons or otherwise. Results relate only to the samples identified above. This report shall not be reproduced except in full with written approval of Cardinal Laboratories.

Celey D. Keene, Lab Director/Quality Manager



PHONE (575) 393-2326 ° 101 E. MARLAND ° HOBBS, NM 88240

Analytical Results For:

COMM ENGINEERING
 RYAN GLEASON
 1319 W. PINHOOK, SUITE 400
 LAFAYETTE LA, 70503
 Fax To:

Received:	02/23/2026	Sampling Date:	02/21/2026
Reported:	02/27/2026	Sampling Type:	Soil
Project Name:	TOMCAT 17 FEDERAL #001	Sampling Condition:	Cool & Intact
Project Number:	250432	Sample Received By:	Alyssa Parras
Project Location:	HARVARD 32.299081-103.690309		

Sample ID: 24 - 4' (H261013-24)

BTEX 8021B		mg/kg		Analyzed By: JH					
Analyte	Result	Reporting Limit	Analyzed	Method Blank	BS	% Recovery	True Value QC	RPD	Qualifier
Benzene*	<0.050	0.050	02/25/2026	ND	2.17	108	2.00	2.88	
Toluene*	<0.050	0.050	02/25/2026	ND	2.00	99.8	2.00	3.29	
Ethylbenzene*	<0.050	0.050	02/25/2026	ND	2.06	103	2.00	3.36	
Total Xylenes*	<0.150	0.150	02/25/2026	ND	6.14	102	6.00	3.84	
Total BTEX	<0.300	0.300	02/25/2026	ND					

Surrogate: 4-Bromofluorobenzene (PID) 97.2 % 70.4-141

Chloride, SM4500Cl-B		mg/kg		Analyzed By: AC					
Analyte	Result	Reporting Limit	Analyzed	Method Blank	BS	% Recovery	True Value QC	RPD	Qualifier
Chloride	372	16.0	02/24/2026	ND	400	100	400	3.92	

TPH 8015M		mg/kg		Analyzed By: JF					
Analyte	Result	Reporting Limit	Analyzed	Method Blank	BS	% Recovery	True Value QC	RPD	Qualifier
GRO C6-C10*	<10.0	10.0	02/24/2026	ND	175	87.6	200	1.55	
DRO >C10-C28*	<10.0	10.0	02/24/2026	ND	189	94.4	200	1.45	
EXT DRO >C28-C36	<10.0	10.0	02/24/2026	ND					

Surrogate: 1-Chlorooctane 61.7 % 52.4-130

Surrogate: 1-Chlorooctadecane 61.4 % 39.9-141

Cardinal Laboratories

*=Accredited Analyte

PLEASE NOTE: Liability and Damages. Cardinal's liability and client's exclusive remedy for any claim arising, whether based in contract or tort, shall be limited to the amount paid by client for analyses. All claims, including those for negligence and any other cause whatsoever shall be deemed waived unless made in writing and received by Cardinal within thirty (30) days after completion of the applicable service. In no event shall Cardinal be liable for incidental or consequential damages, including, without limitation, business interruptions, loss of use, or loss of profits incurred by client, its subsidiaries, affiliates or successors arising out of or related to the performance of the services hereunder by Cardinal, regardless of whether such claim is based upon any of the above stated reasons or otherwise. Results relate only to the samples identified above. This report shall not be reproduced except in full with written approval of Cardinal Laboratories.

Celey D. Keene, Lab Director/Quality Manager



PHONE (575) 393-2326 ° 101 E. MARLAND ° HOBBS, NM 88240

Analytical Results For:

COMM ENGINEERING
 RYAN GLEASON
 1319 W. PINHOOK, SUITE 400
 LAFAYETTE LA, 70503
 Fax To:

Received:	02/23/2026	Sampling Date:	02/21/2026
Reported:	02/27/2026	Sampling Type:	Soil
Project Name:	TOMCAT 17 FEDERAL #001	Sampling Condition:	Cool & Intact
Project Number:	250432	Sample Received By:	Alyssa Parras
Project Location:	HARVARD 32.299081-103.690309		

Sample ID: 25 - 4' (H261013-25)

BTEX 8021B		mg/kg		Analyzed By: JH					
Analyte	Result	Reporting Limit	Analyzed	Method Blank	BS	% Recovery	True Value QC	RPD	Qualifier
Benzene*	<0.050	0.050	02/25/2026	ND	2.17	108	2.00	2.88	
Toluene*	<0.050	0.050	02/25/2026	ND	2.00	99.8	2.00	3.29	
Ethylbenzene*	<0.050	0.050	02/25/2026	ND	2.06	103	2.00	3.36	
Total Xylenes*	<0.150	0.150	02/25/2026	ND	6.14	102	6.00	3.84	
Total BTEX	<0.300	0.300	02/25/2026	ND					

Surrogate: 4-Bromofluorobenzene (PID) 98.6 % 70.4-141

Chloride, SM4500Cl-B		mg/kg		Analyzed By: AC					
Analyte	Result	Reporting Limit	Analyzed	Method Blank	BS	% Recovery	True Value QC	RPD	Qualifier
Chloride	144	16.0	02/24/2026	ND	400	100	400	3.92	

TPH 8015M		mg/kg		Analyzed By: JF					
Analyte	Result	Reporting Limit	Analyzed	Method Blank	BS	% Recovery	True Value QC	RPD	Qualifier
GRO C6-C10*	<10.0	10.0	02/24/2026	ND	175	87.6	200	1.55	
DRO >C10-C28*	<10.0	10.0	02/24/2026	ND	189	94.4	200	1.45	
EXT DRO >C28-C36	<10.0	10.0	02/24/2026	ND					

Surrogate: 1-Chlorooctane 65.1 % 52.4-130

Surrogate: 1-Chlorooctadecane 64.7 % 39.9-141

Cardinal Laboratories

*=Accredited Analyte

PLEASE NOTE: Liability and Damages. Cardinal's liability and client's exclusive remedy for any claim arising, whether based in contract or tort, shall be limited to the amount paid by client for analyses. All claims, including those for negligence and any other cause whatsoever shall be deemed waived unless made in writing and received by Cardinal within thirty (30) days after completion of the applicable service. In no event shall Cardinal be liable for incidental or consequential damages, including, without limitation, business interruptions, loss of use, or loss of profits incurred by client, its subsidiaries, affiliates or successors arising out of or related to the performance of the services hereunder by Cardinal, regardless of whether such claim is based upon any of the above stated reasons or otherwise. Results relate only to the samples identified above. This report shall not be reproduced except in full with written approval of Cardinal Laboratories.

Celey D. Keene, Lab Director/Quality Manager



PHONE (575) 393-2326 ° 101 E. MARLAND ° HOBBS, NM 88240

Analytical Results For:

COMM ENGINEERING
 RYAN GLEASON
 1319 W. PINHOOK, SUITE 400
 LAFAYETTE LA, 70503
 Fax To:

Received:	02/23/2026	Sampling Date:	02/21/2026
Reported:	02/27/2026	Sampling Type:	Soil
Project Name:	TOMCAT 17 FEDERAL #001	Sampling Condition:	Cool & Intact
Project Number:	250432	Sample Received By:	Alyssa Parras
Project Location:	HARVARD 32.299081-103.690309		

Sample ID: 26 - 4' (H261013-26)

BTEX 8021B		mg/kg		Analyzed By: JH						
Analyte	Result	Reporting Limit	Analyzed	Method Blank	BS	% Recovery	True Value QC	RPD	Qualifier	
Benzene*	<0.050	0.050	02/25/2026	ND	2.17	108	2.00	2.88		
Toluene*	<0.050	0.050	02/25/2026	ND	2.00	99.8	2.00	3.29		
Ethylbenzene*	<0.050	0.050	02/25/2026	ND	2.06	103	2.00	3.36		
Total Xylenes*	<0.150	0.150	02/25/2026	ND	6.14	102	6.00	3.84		
Total BTEX	<0.300	0.300	02/25/2026	ND						

Surrogate: 4-Bromofluorobenzene (PID) 101 % 70.4-141

Chloride, SM4500Cl-B		mg/kg		Analyzed By: AC						
Analyte	Result	Reporting Limit	Analyzed	Method Blank	BS	% Recovery	True Value QC	RPD	Qualifier	
Chloride	119	16.0	02/24/2026	ND	400	100	400	3.92		

TPH 8015M		mg/kg		Analyzed By: JF						
Analyte	Result	Reporting Limit	Analyzed	Method Blank	BS	% Recovery	True Value QC	RPD	Qualifier	
GRO C6-C10*	<10.0	10.0	02/24/2026	ND	175	87.6	200	1.55		
DRO >C10-C28*	<10.0	10.0	02/24/2026	ND	189	94.4	200	1.45		
EXT DRO >C28-C36	<10.0	10.0	02/24/2026	ND						

Surrogate: 1-Chlorooctane 64.7 % 52.4-130

Surrogate: 1-Chlorooctadecane 63.8 % 39.9-141

Cardinal Laboratories

*=Accredited Analyte

PLEASE NOTE: Liability and Damages. Cardinal's liability and client's exclusive remedy for any claim arising, whether based in contract or tort, shall be limited to the amount paid by client for analyses. All claims, including those for negligence and any other cause whatsoever shall be deemed waived unless made in writing and received by Cardinal within thirty (30) days after completion of the applicable service. In no event shall Cardinal be liable for incidental or consequential damages, including, without limitation, business interruptions, loss of use, or loss of profits incurred by client, its subsidiaries, affiliates or successors arising out of or related to the performance of the services hereunder by Cardinal, regardless of whether such claim is based upon any of the above stated reasons or otherwise. Results relate only to the samples identified above. This report shall not be reproduced except in full with written approval of Cardinal Laboratories.

Celey D. Keene, Lab Director/Quality Manager



PHONE (575) 393-2326 ° 101 E. MARLAND ° HOBBS, NM 88240

Analytical Results For:

COMM ENGINEERING
 RYAN GLEASON
 1319 W. PINHOOK, SUITE 400
 LAFAYETTE LA, 70503
 Fax To:

Received:	02/23/2026	Sampling Date:	02/21/2026
Reported:	02/27/2026	Sampling Type:	Soil
Project Name:	TOMCAT 17 FEDERAL #001	Sampling Condition:	Cool & Intact
Project Number:	250432	Sample Received By:	Alyssa Parras
Project Location:	HARVARD 32.299081-103.690309		

Sample ID: 27 - 4' (H261013-27)

BTEX 8021B		mg/kg		Analyzed By: JH						
Analyte	Result	Reporting Limit	Analyzed	Method Blank	BS	% Recovery	True Value QC	RPD	Qualifier	
Benzene*	<0.050	0.050	02/25/2026	ND	2.17	108	2.00	2.88		
Toluene*	<0.050	0.050	02/25/2026	ND	2.00	99.8	2.00	3.29		
Ethylbenzene*	<0.050	0.050	02/25/2026	ND	2.06	103	2.00	3.36		
Total Xylenes*	<0.150	0.150	02/25/2026	ND	6.14	102	6.00	3.84		
Total BTEX	<0.300	0.300	02/25/2026	ND						

Surrogate: 4-Bromofluorobenzene (PID) 111 % 70.4-141

Chloride, SM4500Cl-B		mg/kg		Analyzed By: AC						
Analyte	Result	Reporting Limit	Analyzed	Method Blank	BS	% Recovery	True Value QC	RPD	Qualifier	
Chloride	<16.0	16.0	02/24/2026	ND	400	100	400	3.92		

TPH 8015M		mg/kg		Analyzed By: JF						
Analyte	Result	Reporting Limit	Analyzed	Method Blank	BS	% Recovery	True Value QC	RPD	Qualifier	
GRO C6-C10*	<10.0	10.0	02/24/2026	ND	175	87.6	200	1.55		
DRO >C10-C28*	<10.0	10.0	02/24/2026	ND	189	94.4	200	1.45		
EXT DRO >C28-C36	<10.0	10.0	02/24/2026	ND						

Surrogate: 1-Chlorooctane 65.9 % 52.4-130

Surrogate: 1-Chlorooctadecane 66.0 % 39.9-141

Cardinal Laboratories

*=Accredited Analyte

PLEASE NOTE: Liability and Damages. Cardinal's liability and client's exclusive remedy for any claim arising, whether based in contract or tort, shall be limited to the amount paid by client for analyses. All claims, including those for negligence and any other cause whatsoever shall be deemed waived unless made in writing and received by Cardinal within thirty (30) days after completion of the applicable service. In no event shall Cardinal be liable for incidental or consequential damages, including, without limitation, business interruptions, loss of use, or loss of profits incurred by client, its subsidiaries, affiliates or successors arising out of or related to the performance of the services hereunder by Cardinal, regardless of whether such claim is based upon any of the above stated reasons or otherwise. Results relate only to the samples identified above. This report shall not be reproduced except in full with written approval of Cardinal Laboratories.

Celey D. Keene, Lab Director/Quality Manager



PHONE (575) 393-2326 ° 101 E. MARLAND ° HOBBS, NM 88240

Analytical Results For:

COMM ENGINEERING
 RYAN GLEASON
 1319 W. PINHOOK, SUITE 400
 LAFAYETTE LA, 70503
 Fax To:

Received:	02/23/2026	Sampling Date:	02/21/2026
Reported:	02/27/2026	Sampling Type:	Soil
Project Name:	TOMCAT 17 FEDERAL #001	Sampling Condition:	Cool & Intact
Project Number:	250432	Sample Received By:	Alyssa Parras
Project Location:	HARVARD 32.299081-103.690309		

Sample ID: 28 - 4' (H261013-28)

BTEX 8021B		mg/kg		Analyzed By: JH						
Analyte	Result	Reporting Limit	Analyzed	Method Blank	BS	% Recovery	True Value QC	RPD	Qualifier	
Benzene*	<0.050	0.050	02/25/2026	ND	2.17	108	2.00	2.88		
Toluene*	<0.050	0.050	02/25/2026	ND	2.00	99.8	2.00	3.29		
Ethylbenzene*	<0.050	0.050	02/25/2026	ND	2.06	103	2.00	3.36		
Total Xylenes*	<0.150	0.150	02/25/2026	ND	6.14	102	6.00	3.84		
Total BTEX	<0.300	0.300	02/25/2026	ND						

Surrogate: 4-Bromofluorobenzene (PID) 96.4 % 70.4-141

Chloride, SM4500Cl-B		mg/kg		Analyzed By: AC						
Analyte	Result	Reporting Limit	Analyzed	Method Blank	BS	% Recovery	True Value QC	RPD	Qualifier	
Chloride	<16.0	16.0	02/24/2026	ND	400	100	400	3.92		

TPH 8015M		mg/kg		Analyzed By: JF						
Analyte	Result	Reporting Limit	Analyzed	Method Blank	BS	% Recovery	True Value QC	RPD	Qualifier	
GRO C6-C10*	<10.0	10.0	02/24/2026	ND	175	87.6	200	1.55		
DRO >C10-C28*	<10.0	10.0	02/24/2026	ND	189	94.4	200	1.45		
EXT DRO >C28-C36	<10.0	10.0	02/24/2026	ND						

Surrogate: 1-Chlorooctane 61.4 % 52.4-130

Surrogate: 1-Chlorooctadecane 61.1 % 39.9-141

Cardinal Laboratories

*=Accredited Analyte

PLEASE NOTE: Liability and Damages. Cardinal's liability and client's exclusive remedy for any claim arising, whether based in contract or tort, shall be limited to the amount paid by client for analyses. All claims, including those for negligence and any other cause whatsoever shall be deemed waived unless made in writing and received by Cardinal within thirty (30) days after completion of the applicable service. In no event shall Cardinal be liable for incidental or consequential damages, including, without limitation, business interruptions, loss of use, or loss of profits incurred by client, its subsidiaries, affiliates or successors arising out of or related to the performance of the services hereunder by Cardinal, regardless of whether such claim is based upon any of the above stated reasons or otherwise. Results relate only to the samples identified above. This report shall not be reproduced except in full with written approval of Cardinal Laboratories.

Celey D. Keene, Lab Director/Quality Manager



PHONE (575) 393-2326 ° 101 E. MARLAND ° HOBBS, NM 88240

Analytical Results For:

COMM ENGINEERING
 RYAN GLEASON
 1319 W. PINHOOK, SUITE 400
 LAFAYETTE LA, 70503
 Fax To:

Received:	02/23/2026	Sampling Date:	02/21/2026
Reported:	02/27/2026	Sampling Type:	Soil
Project Name:	TOMCAT 17 FEDERAL #001	Sampling Condition:	Cool & Intact
Project Number:	250432	Sample Received By:	Alyssa Parras
Project Location:	HARVARD 32.299081-103.690309		

Sample ID: 29 - 4' (H261013-29)

BTEX 8021B		mg/kg		Analyzed By: JH					
Analyte	Result	Reporting Limit	Analyzed	Method Blank	BS	% Recovery	True Value QC	RPD	Qualifier
Benzene*	<0.050	0.050	02/25/2026	ND	2.17	108	2.00	2.88	
Toluene*	<0.050	0.050	02/25/2026	ND	2.00	99.8	2.00	3.29	
Ethylbenzene*	<0.050	0.050	02/25/2026	ND	2.06	103	2.00	3.36	
Total Xylenes*	<0.150	0.150	02/25/2026	ND	6.14	102	6.00	3.84	
Total BTEX	<0.300	0.300	02/25/2026	ND					

Surrogate: 4-Bromofluorobenzene (PID) 90.1 % 70.4-141

Chloride, SM4500CI-B		mg/kg		Analyzed By: AC					
Analyte	Result	Reporting Limit	Analyzed	Method Blank	BS	% Recovery	True Value QC	RPD	Qualifier
Chloride	64.0	16.0	02/24/2026	ND	400	100	400	3.92	

TPH 8015M		mg/kg		Analyzed By: JF					
Analyte	Result	Reporting Limit	Analyzed	Method Blank	BS	% Recovery	True Value QC	RPD	Qualifier
GRO C6-C10*	<10.0	10.0	02/24/2026	ND	179	89.6	200	4.36	
DRO >C10-C28*	<10.0	10.0	02/24/2026	ND	174	86.8	200	3.35	
EXT DRO >C28-C36	<10.0	10.0	02/24/2026	ND					

Surrogate: 1-Chlorooctane 72.3 % 52.4-130

Surrogate: 1-Chlorooctadecane 75.0 % 39.9-141

Cardinal Laboratories

*=Accredited Analyte

PLEASE NOTE: Liability and Damages. Cardinal's liability and client's exclusive remedy for any claim arising, whether based in contract or tort, shall be limited to the amount paid by client for analyses. All claims, including those for negligence and any other cause whatsoever shall be deemed waived unless made in writing and received by Cardinal within thirty (30) days after completion of the applicable service. In no event shall Cardinal be liable for incidental or consequential damages, including, without limitation, business interruptions, loss of use, or loss of profits incurred by client, its subsidiaries, affiliates or successors arising out of or related to the performance of the services hereunder by Cardinal, regardless of whether such claim is based upon any of the above stated reasons or otherwise. Results relate only to the samples identified above. This report shall not be reproduced except in full with written approval of Cardinal Laboratories.

Celey D. Keene, Lab Director/Quality Manager



PHONE (575) 393-2326 ° 101 E. MARLAND ° HOBBS, NM 88240

Analytical Results For:

COMM ENGINEERING
 RYAN GLEASON
 1319 W. PINHOOK, SUITE 400
 LAFAYETTE LA, 70503
 Fax To:

Received:	02/23/2026	Sampling Date:	02/21/2026
Reported:	02/27/2026	Sampling Type:	Soil
Project Name:	TOMCAT 17 FEDERAL #001	Sampling Condition:	Cool & Intact
Project Number:	250432	Sample Received By:	Alyssa Parras
Project Location:	HARVARD 32.299081-103.690309		

Sample ID: 30 - 4' (H261013-30)

BTEX 8021B		mg/kg		Analyzed By: JH					
Analyte	Result	Reporting Limit	Analyzed	Method Blank	BS	% Recovery	True Value QC	RPD	Qualifier
Benzene*	<0.050	0.050	02/25/2026	ND	2.17	108	2.00	2.88	
Toluene*	<0.050	0.050	02/25/2026	ND	2.00	99.8	2.00	3.29	
Ethylbenzene*	<0.050	0.050	02/25/2026	ND	2.06	103	2.00	3.36	
Total Xylenes*	<0.150	0.150	02/25/2026	ND	6.14	102	6.00	3.84	
Total BTEX	<0.300	0.300	02/25/2026	ND					

Surrogate: 4-Bromofluorobenzene (PID) 107 % 70.4-141

Chloride, SM4500Cl-B		mg/kg		Analyzed By: AC					
Analyte	Result	Reporting Limit	Analyzed	Method Blank	BS	% Recovery	True Value QC	RPD	Qualifier
Chloride	220	16.0	02/24/2026	ND	400	100	400	3.92	

TPH 8015M		mg/kg		Analyzed By: JF					
Analyte	Result	Reporting Limit	Analyzed	Method Blank	BS	% Recovery	True Value QC	RPD	Qualifier
GRO C6-C10*	<10.0	10.0	02/24/2026	ND	179	89.6	200	4.36	
DRO >C10-C28*	<10.0	10.0	02/24/2026	ND	174	86.8	200	3.35	
EXT DRO >C28-C36	<10.0	10.0	02/24/2026	ND					

Surrogate: 1-Chlorooctane 75.5 % 52.4-130

Surrogate: 1-Chlorooctadecane 78.9 % 39.9-141

Cardinal Laboratories

*=Accredited Analyte

PLEASE NOTE: Liability and Damages. Cardinal's liability and client's exclusive remedy for any claim arising, whether based in contract or tort, shall be limited to the amount paid by client for analyses. All claims, including those for negligence and any other cause whatsoever shall be deemed waived unless made in writing and received by Cardinal within thirty (30) days after completion of the applicable service. In no event shall Cardinal be liable for incidental or consequential damages, including, without limitation, business interruptions, loss of use, or loss of profits incurred by client, its subsidiaries, affiliates or successors arising out of or related to the performance of the services hereunder by Cardinal, regardless of whether such claim is based upon any of the above stated reasons or otherwise. Results relate only to the samples identified above. This report shall not be reproduced except in full with written approval of Cardinal Laboratories.

Celey D. Keene, Lab Director/Quality Manager



PHONE (575) 393-2326 ° 101 E. MARLAND ° HOBBS, NM 88240

Analytical Results For:

COMM ENGINEERING
 RYAN GLEASON
 1319 W. PINHOOK, SUITE 400
 LAFAYETTE LA, 70503
 Fax To:

Received:	02/23/2026	Sampling Date:	02/21/2026
Reported:	02/27/2026	Sampling Type:	Soil
Project Name:	TOMCAT 17 FEDERAL #001	Sampling Condition:	Cool & Intact
Project Number:	250432	Sample Received By:	Alyssa Parras
Project Location:	HARVARD 32.299081-103.690309		

Sample ID: 31 - 3' (H261013-31)

BTEX 8021B		mg/kg		Analyzed By: JH					
Analyte	Result	Reporting Limit	Analyzed	Method Blank	BS	% Recovery	True Value QC	RPD	Qualifier
Benzene*	<0.050	0.050	02/25/2026	ND	2.07	104	2.00	3.50	
Toluene*	<0.050	0.050	02/25/2026	ND	1.99	99.3	2.00	4.86	QR-03
Ethylbenzene*	<0.050	0.050	02/25/2026	ND	2.07	103	2.00	6.72	QR-03
Total Xylenes*	<0.150	0.150	02/25/2026	ND	5.88	97.9	6.00	7.30	
Total BTEX	<0.300	0.300	02/25/2026	ND					

Surrogate: 4-Bromofluorobenzene (PID) 91.7 % 70.4-141

Chloride, SM4500Cl-B		mg/kg		Analyzed By: AC					
Analyte	Result	Reporting Limit	Analyzed	Method Blank	BS	% Recovery	True Value QC	RPD	Qualifier
Chloride	120	16.0	02/24/2026	ND	400	100	400	3.92	

TPH 8015M		mg/kg		Analyzed By: JF					
Analyte	Result	Reporting Limit	Analyzed	Method Blank	BS	% Recovery	True Value QC	RPD	Qualifier
GRO C6-C10*	<10.0	10.0	02/24/2026	ND	179	89.6	200	4.36	
DRO >C10-C28*	<10.0	10.0	02/24/2026	ND	174	86.8	200	3.35	
EXT DRO >C28-C36	<10.0	10.0	02/24/2026	ND					

Surrogate: 1-Chlorooctane 75.2 % 52.4-130

Surrogate: 1-Chlorooctadecane 78.4 % 39.9-141

Cardinal Laboratories

*=Accredited Analyte

PLEASE NOTE: Liability and Damages. Cardinal's liability and client's exclusive remedy for any claim arising, whether based in contract or tort, shall be limited to the amount paid by client for analyses. All claims, including those for negligence and any other cause whatsoever shall be deemed waived unless made in writing and received by Cardinal within thirty (30) days after completion of the applicable service. In no event shall Cardinal be liable for incidental or consequential damages, including, without limitation, business interruptions, loss of use, or loss of profits incurred by client, its subsidiaries, affiliates or successors arising out of or related to the performance of the services hereunder by Cardinal, regardless of whether such claim is based upon any of the above stated reasons or otherwise. Results relate only to the samples identified above. This report shall not be reproduced except in full with written approval of Cardinal Laboratories.

Celey D. Keene, Lab Director/Quality Manager



PHONE (575) 393-2326 ° 101 E. MARLAND ° HOBBS, NM 88240

Analytical Results For:

COMM ENGINEERING
 RYAN GLEASON
 1319 W. PINHOOK, SUITE 400
 LAFAYETTE LA, 70503
 Fax To:

Received:	02/23/2026	Sampling Date:	02/21/2026
Reported:	02/27/2026	Sampling Type:	Soil
Project Name:	TOMCAT 17 FEDERAL #001	Sampling Condition:	Cool & Intact
Project Number:	250432	Sample Received By:	Alyssa Parras
Project Location:	HARVARD 32.299081-103.690309		

Sample ID: 32 - 3' (H261013-32)

BTEX 8021B		mg/kg		Analyzed By: JH						
Analyte	Result	Reporting Limit	Analyzed	Method Blank	BS	% Recovery	True Value QC	RPD	Qualifier	
Benzene*	<0.050	0.050	02/25/2026	ND	2.07	104	2.00	3.50		
Toluene*	<0.050	0.050	02/25/2026	ND	1.99	99.3	2.00	4.86		
Ethylbenzene*	<0.050	0.050	02/25/2026	ND	2.07	103	2.00	6.72		
Total Xylenes*	<0.150	0.150	02/25/2026	ND	5.88	97.9	6.00	7.30		
Total BTEX	<0.300	0.300	02/25/2026	ND						

Surrogate: 4-Bromofluorobenzene (PID) 93.8 % 70.4-141

Chloride, SM4500Cl-B		mg/kg		Analyzed By: AC						
Analyte	Result	Reporting Limit	Analyzed	Method Blank	BS	% Recovery	True Value QC	RPD	Qualifier	
Chloride	258	16.0	02/24/2026	ND	400	100	400	3.92		

TPH 8015M		mg/kg		Analyzed By: JF						
Analyte	Result	Reporting Limit	Analyzed	Method Blank	BS	% Recovery	True Value QC	RPD	Qualifier	
GRO C6-C10*	<10.0	10.0	02/24/2026	ND	179	89.6	200	4.36		
DRO >C10-C28*	<10.0	10.0	02/24/2026	ND	174	86.8	200	3.35		
EXT DRO >C28-C36	<10.0	10.0	02/24/2026	ND						

Surrogate: 1-Chlorooctane 75.2 % 52.4-130

Surrogate: 1-Chlorooctadecane 78.1 % 39.9-141

Cardinal Laboratories

*=Accredited Analyte

PLEASE NOTE: Liability and Damages. Cardinal's liability and client's exclusive remedy for any claim arising, whether based in contract or tort, shall be limited to the amount paid by client for analyses. All claims, including those for negligence and any other cause whatsoever shall be deemed waived unless made in writing and received by Cardinal within thirty (30) days after completion of the applicable service. In no event shall Cardinal be liable for incidental or consequential damages, including, without limitation, business interruptions, loss of use, or loss of profits incurred by client, its subsidiaries, affiliates or successors arising out of or related to the performance of the services hereunder by Cardinal, regardless of whether such claim is based upon any of the above stated reasons or otherwise. Results relate only to the samples identified above. This report shall not be reproduced except in full with written approval of Cardinal Laboratories.

Celey D. Keene, Lab Director/Quality Manager



PHONE (575) 393-2326 ° 101 E. MARLAND ° HOBBS, NM 88240

Analytical Results For:

COMM ENGINEERING
 RYAN GLEASON
 1319 W. PINHOOK, SUITE 400
 LAFAYETTE LA, 70503
 Fax To:

Received:	02/23/2026	Sampling Date:	02/21/2026
Reported:	02/27/2026	Sampling Type:	Soil
Project Name:	TOMCAT 17 FEDERAL #001	Sampling Condition:	Cool & Intact
Project Number:	250432	Sample Received By:	Alyssa Parras
Project Location:	HARVARD 32.299081-103.690309		

Sample ID: 33 - 3' (H261013-33)

BTEX 8021B		mg/kg		Analyzed By: JH					
Analyte	Result	Reporting Limit	Analyzed	Method Blank	BS	% Recovery	True Value QC	RPD	Qualifier
Benzene*	<0.050	0.050	02/25/2026	ND	2.07	104	2.00	3.50	
Toluene*	<0.050	0.050	02/25/2026	ND	1.99	99.3	2.00	4.86	
Ethylbenzene*	<0.050	0.050	02/25/2026	ND	2.07	103	2.00	6.72	
Total Xylenes*	<0.150	0.150	02/25/2026	ND	5.88	97.9	6.00	7.30	
Total BTEX	<0.300	0.300	02/25/2026	ND					

Surrogate: 4-Bromofluorobenzene (PID) 94.1 % 70.4-141

Chloride, SM4500Cl-B		mg/kg		Analyzed By: AC					
Analyte	Result	Reporting Limit	Analyzed	Method Blank	BS	% Recovery	True Value QC	RPD	Qualifier
Chloride	113	16.0	02/24/2026	ND	400	100	400	3.92	

TPH 8015M		mg/kg		Analyzed By: JF					
Analyte	Result	Reporting Limit	Analyzed	Method Blank	BS	% Recovery	True Value QC	RPD	Qualifier
GRO C6-C10*	<10.0	10.0	02/24/2026	ND	179	89.6	200	4.36	
DRO >C10-C28*	<10.0	10.0	02/24/2026	ND	174	86.8	200	3.35	
EXT DRO >C28-C36	<10.0	10.0	02/24/2026	ND					

Surrogate: 1-Chlorooctane 78.6 % 52.4-130

Surrogate: 1-Chlorooctadecane 81.9 % 39.9-141

Cardinal Laboratories

*=Accredited Analyte

PLEASE NOTE: Liability and Damages. Cardinal's liability and client's exclusive remedy for any claim arising, whether based in contract or tort, shall be limited to the amount paid by client for analyses. All claims, including those for negligence and any other cause whatsoever shall be deemed waived unless made in writing and received by Cardinal within thirty (30) days after completion of the applicable service. In no event shall Cardinal be liable for incidental or consequential damages, including, without limitation, business interruptions, loss of use, or loss of profits incurred by client, its subsidiaries, affiliates or successors arising out of or related to the performance of the services hereunder by Cardinal, regardless of whether such claim is based upon any of the above stated reasons or otherwise. Results relate only to the samples identified above. This report shall not be reproduced except in full with written approval of Cardinal Laboratories.

Celey D. Keene, Lab Director/Quality Manager



PHONE (575) 393-2326 ° 101 E. MARLAND ° HOBBS, NM 88240

Analytical Results For:

COMM ENGINEERING
 RYAN GLEASON
 1319 W. PINHOOK, SUITE 400
 LAFAYETTE LA, 70503
 Fax To:

Received:	02/23/2026	Sampling Date:	02/21/2026
Reported:	02/27/2026	Sampling Type:	Soil
Project Name:	TOMCAT 17 FEDERAL #001	Sampling Condition:	Cool & Intact
Project Number:	250432	Sample Received By:	Alyssa Parras
Project Location:	HARVARD 32.299081-103.690309		

Sample ID: 34 - 2.5' (H261013-34)

BTEX 8021B		mg/kg		Analyzed By: JH						
Analyte	Result	Reporting Limit	Analyzed	Method Blank	BS	% Recovery	True Value QC	RPD	Qualifier	
Benzene*	<0.050	0.050	02/25/2026	ND	2.07	104	2.00	3.50		
Toluene*	<0.050	0.050	02/25/2026	ND	1.99	99.3	2.00	4.86		
Ethylbenzene*	<0.050	0.050	02/25/2026	ND	2.07	103	2.00	6.72		
Total Xylenes*	<0.150	0.150	02/25/2026	ND	5.88	97.9	6.00	7.30		
Total BTEX	<0.300	0.300	02/25/2026	ND						

Surrogate: 4-Bromofluorobenzene (PID) 88.4 % 70.4-141

Chloride, SM4500Cl-B		mg/kg		Analyzed By: AC						
Analyte	Result	Reporting Limit	Analyzed	Method Blank	BS	% Recovery	True Value QC	RPD	Qualifier	
Chloride	171	16.0	02/24/2026	ND	400	100	400	3.92		

TPH 8015M		mg/kg		Analyzed By: JF						
Analyte	Result	Reporting Limit	Analyzed	Method Blank	BS	% Recovery	True Value QC	RPD	Qualifier	
GRO C6-C10*	<10.0	10.0	02/24/2026	ND	179	89.6	200	4.36		
DRO >C10-C28*	<10.0	10.0	02/24/2026	ND	174	86.8	200	3.35		
EXT DRO >C28-C36	<10.0	10.0	02/24/2026	ND						

Surrogate: 1-Chlorooctane 78.9 % 52.4-130

Surrogate: 1-Chlorooctadecane 81.1 % 39.9-141

Cardinal Laboratories

*=Accredited Analyte

PLEASE NOTE: Liability and Damages. Cardinal's liability and client's exclusive remedy for any claim arising, whether based in contract or tort, shall be limited to the amount paid by client for analyses. All claims, including those for negligence and any other cause whatsoever shall be deemed waived unless made in writing and received by Cardinal within thirty (30) days after completion of the applicable service. In no event shall Cardinal be liable for incidental or consequential damages, including, without limitation, business interruptions, loss of use, or loss of profits incurred by client, its subsidiaries, affiliates or successors arising out of or related to the performance of the services hereunder by Cardinal, regardless of whether such claim is based upon any of the above stated reasons or otherwise. Results relate only to the samples identified above. This report shall not be reproduced except in full with written approval of Cardinal Laboratories.

Celey D. Keene, Lab Director/Quality Manager



PHONE (575) 393-2326 ° 101 E. MARLAND ° HOBBS, NM 88240

Analytical Results For:

COMM ENGINEERING
 RYAN GLEASON
 1319 W. PINHOOK, SUITE 400
 LAFAYETTE LA, 70503
 Fax To:

Received:	02/23/2026	Sampling Date:	02/21/2026
Reported:	02/27/2026	Sampling Type:	Soil
Project Name:	TOMCAT 17 FEDERAL #001	Sampling Condition:	Cool & Intact
Project Number:	250432	Sample Received By:	Alyssa Parras
Project Location:	HARVARD 32.299081-103.690309		

Sample ID: 35 - 2.5' (H261013-35)

BTEX 8021B		mg/kg		Analyzed By: JH					
Analyte	Result	Reporting Limit	Analyzed	Method Blank	BS	% Recovery	True Value QC	RPD	Qualifier
Benzene*	<0.050	0.050	02/25/2026	ND	2.07	104	2.00	3.50	
Toluene*	<0.050	0.050	02/25/2026	ND	1.99	99.3	2.00	4.86	
Ethylbenzene*	<0.050	0.050	02/25/2026	ND	2.07	103	2.00	6.72	
Total Xylenes*	<0.150	0.150	02/25/2026	ND	5.88	97.9	6.00	7.30	
Total BTEX	<0.300	0.300	02/25/2026	ND					

Surrogate: 4-Bromofluorobenzene (PID) 93.3 % 70.4-141

Chloride, SM4500CI-B		mg/kg		Analyzed By: AC					
Analyte	Result	Reporting Limit	Analyzed	Method Blank	BS	% Recovery	True Value QC	RPD	Qualifier
Chloride	214	16.0	02/24/2026	ND	400	100	400	3.92	

TPH 8015M		mg/kg		Analyzed By: JF					
Analyte	Result	Reporting Limit	Analyzed	Method Blank	BS	% Recovery	True Value QC	RPD	Qualifier
GRO C6-C10*	<10.0	10.0	02/24/2026	ND	179	89.6	200	4.36	
DRO >C10-C28*	<10.0	10.0	02/24/2026	ND	174	86.8	200	3.35	
EXT DRO >C28-C36	<10.0	10.0	02/24/2026	ND					

Surrogate: 1-Chlorooctane 70.7 % 52.4-130

Surrogate: 1-Chlorooctadecane 74.2 % 39.9-141

Cardinal Laboratories

*=Accredited Analyte

PLEASE NOTE: Liability and Damages. Cardinal's liability and client's exclusive remedy for any claim arising, whether based in contract or tort, shall be limited to the amount paid by client for analyses. All claims, including those for negligence and any other cause whatsoever shall be deemed waived unless made in writing and received by Cardinal within thirty (30) days after completion of the applicable service. In no event shall Cardinal be liable for incidental or consequential damages, including, without limitation, business interruptions, loss of use, or loss of profits incurred by client, its subsidiaries, affiliates or successors arising out of or related to the performance of the services hereunder by Cardinal, regardless of whether such claim is based upon any of the above stated reasons or otherwise. Results relate only to the samples identified above. This report shall not be reproduced except in full with written approval of Cardinal Laboratories.

Celey D. Keene, Lab Director/Quality Manager



PHONE (575) 393-2326 ° 101 E. MARLAND ° HOBBS, NM 88240

Analytical Results For:

COMM ENGINEERING
 RYAN GLEASON
 1319 W. PINHOOK, SUITE 400
 LAFAYETTE LA, 70503
 Fax To:

Received:	02/23/2026	Sampling Date:	02/21/2026
Reported:	02/27/2026	Sampling Type:	Soil
Project Name:	TOMCAT 17 FEDERAL #001	Sampling Condition:	Cool & Intact
Project Number:	250432	Sample Received By:	Alyssa Parras
Project Location:	HARVARD 32.299081-103.690309		

Sample ID: 36 - 2.5' (H261013-36)

BTEX 8021B		mg/kg		Analyzed By: JH					
Analyte	Result	Reporting Limit	Analyzed	Method Blank	BS	% Recovery	True Value QC	RPD	Qualifier
Benzene*	<0.050	0.050	02/25/2026	ND	2.07	104	2.00	3.50	
Toluene*	<0.050	0.050	02/25/2026	ND	1.99	99.3	2.00	4.86	
Ethylbenzene*	<0.050	0.050	02/25/2026	ND	2.07	103	2.00	6.72	
Total Xylenes*	<0.150	0.150	02/25/2026	ND	5.88	97.9	6.00	7.30	
Total BTEX	<0.300	0.300	02/25/2026	ND					

Surrogate: 4-Bromofluorobenzene (PID) 92.8 % 70.4-141

Chloride, SM4500CI-B		mg/kg		Analyzed By: AC					
Analyte	Result	Reporting Limit	Analyzed	Method Blank	BS	% Recovery	True Value QC	RPD	Qualifier
Chloride	351	16.0	02/24/2026	ND	400	100	400	3.92	

TPH 8015M		mg/kg		Analyzed By: JF					
Analyte	Result	Reporting Limit	Analyzed	Method Blank	BS	% Recovery	True Value QC	RPD	Qualifier
GRO C6-C10*	<10.0	10.0	02/24/2026	ND	179	89.6	200	4.36	
DRO >C10-C28*	<10.0	10.0	02/24/2026	ND	174	86.8	200	3.35	
EXT DRO >C28-C36	<10.0	10.0	02/24/2026	ND					

Surrogate: 1-Chlorooctane 75.1 % 52.4-130

Surrogate: 1-Chlorooctadecane 79.1 % 39.9-141

Cardinal Laboratories

*=Accredited Analyte

PLEASE NOTE: Liability and Damages. Cardinal's liability and client's exclusive remedy for any claim arising, whether based in contract or tort, shall be limited to the amount paid by client for analyses. All claims, including those for negligence and any other cause whatsoever shall be deemed waived unless made in writing and received by Cardinal within thirty (30) days after completion of the applicable service. In no event shall Cardinal be liable for incidental or consequential damages, including, without limitation, business interruptions, loss of use, or loss of profits incurred by client, its subsidiaries, affiliates or successors arising out of or related to the performance of the services hereunder by Cardinal, regardless of whether such claim is based upon any of the above stated reasons or otherwise. Results relate only to the samples identified above. This report shall not be reproduced except in full with written approval of Cardinal Laboratories.

Celey D. Keene, Lab Director/Quality Manager



PHONE (575) 393-2326 ° 101 E. MARLAND ° HOBBS, NM 88240

Analytical Results For:

COMM ENGINEERING
 RYAN GLEASON
 1319 W. PINHOOK, SUITE 400
 LAFAYETTE LA, 70503
 Fax To:

Received:	02/23/2026	Sampling Date:	02/21/2026
Reported:	02/27/2026	Sampling Type:	Soil
Project Name:	TOMCAT 17 FEDERAL #001	Sampling Condition:	Cool & Intact
Project Number:	250432	Sample Received By:	Alyssa Parras
Project Location:	HARVARD 32.299081-103.690309		

Sample ID: 37 - 2' (H261013-37)

BTEX 8021B		mg/kg		Analyzed By: JH					
Analyte	Result	Reporting Limit	Analyzed	Method Blank	BS	% Recovery	True Value QC	RPD	Qualifier
Benzene*	<0.050	0.050	02/25/2026	ND	2.07	104	2.00	3.50	
Toluene*	<0.050	0.050	02/25/2026	ND	1.99	99.3	2.00	4.86	
Ethylbenzene*	<0.050	0.050	02/25/2026	ND	2.07	103	2.00	6.72	
Total Xylenes*	<0.150	0.150	02/25/2026	ND	5.88	97.9	6.00	7.30	
Total BTEX	<0.300	0.300	02/25/2026	ND					

Surrogate: 4-Bromofluorobenzene (PID) 94.5 % 70.4-141

Chloride, SM4500Cl-B		mg/kg		Analyzed By: AC					
Analyte	Result	Reporting Limit	Analyzed	Method Blank	BS	% Recovery	True Value QC	RPD	Qualifier
Chloride	109	16.0	02/24/2026	ND	400	100	400	3.92	

TPH 8015M		mg/kg		Analyzed By: JF					
Analyte	Result	Reporting Limit	Analyzed	Method Blank	BS	% Recovery	True Value QC	RPD	Qualifier
GRO C6-C10*	<10.0	10.0	02/24/2026	ND	179	89.6	200	4.36	
DRO >C10-C28*	<10.0	10.0	02/24/2026	ND	174	86.8	200	3.35	
EXT DRO >C28-C36	<10.0	10.0	02/24/2026	ND					

Surrogate: 1-Chlorooctane 76.4 % 52.4-130

Surrogate: 1-Chlorooctadecane 80.1 % 39.9-141

Cardinal Laboratories

*=Accredited Analyte

PLEASE NOTE: Liability and Damages. Cardinal's liability and client's exclusive remedy for any claim arising, whether based in contract or tort, shall be limited to the amount paid by client for analyses. All claims, including those for negligence and any other cause whatsoever shall be deemed waived unless made in writing and received by Cardinal within thirty (30) days after completion of the applicable service. In no event shall Cardinal be liable for incidental or consequential damages, including, without limitation, business interruptions, loss of use, or loss of profits incurred by client, its subsidiaries, affiliates or successors arising out of or related to the performance of the services hereunder by Cardinal, regardless of whether such claim is based upon any of the above stated reasons or otherwise. Results relate only to the samples identified above. This report shall not be reproduced except in full with written approval of Cardinal Laboratories.

Celey D. Keene, Lab Director/Quality Manager



PHONE (575) 393-2326 ° 101 E. MARLAND ° HOBBS, NM 88240

Analytical Results For:

COMM ENGINEERING
 RYAN GLEASON
 1319 W. PINHOOK, SUITE 400
 LAFAYETTE LA, 70503
 Fax To:

Received:	02/23/2026	Sampling Date:	02/21/2026
Reported:	02/27/2026	Sampling Type:	Soil
Project Name:	TOMCAT 17 FEDERAL #001	Sampling Condition:	Cool & Intact
Project Number:	250432	Sample Received By:	Alyssa Parras
Project Location:	HARVARD 32.299081-103.690309		

Sample ID: 38 - 2' (H261013-38)

BTEX 8021B		mg/kg		Analyzed By: JH					
Analyte	Result	Reporting Limit	Analyzed	Method Blank	BS	% Recovery	True Value QC	RPD	Qualifier
Benzene*	<0.050	0.050	02/25/2026	ND	2.07	104	2.00	3.50	
Toluene*	<0.050	0.050	02/25/2026	ND	1.99	99.3	2.00	4.86	
Ethylbenzene*	<0.050	0.050	02/25/2026	ND	2.07	103	2.00	6.72	
Total Xylenes*	<0.150	0.150	02/25/2026	ND	5.88	97.9	6.00	7.30	
Total BTEX	<0.300	0.300	02/25/2026	ND					

Surrogate: 4-Bromofluorobenzene (PID) 93.5 % 70.4-141

Chloride, SM4500Cl-B		mg/kg		Analyzed By: AC					
Analyte	Result	Reporting Limit	Analyzed	Method Blank	BS	% Recovery	True Value QC	RPD	Qualifier
Chloride	360	16.0	02/24/2026	ND	400	100	400	3.92	

TPH 8015M		mg/kg		Analyzed By: JF					
Analyte	Result	Reporting Limit	Analyzed	Method Blank	BS	% Recovery	True Value QC	RPD	Qualifier
GRO C6-C10*	<10.0	10.0	02/24/2026	ND	179	89.6	200	4.36	
DRO >C10-C28*	<10.0	10.0	02/24/2026	ND	174	86.8	200	3.35	
EXT DRO >C28-C36	<10.0	10.0	02/24/2026	ND					

Surrogate: 1-Chlorooctane 75.3 % 52.4-130

Surrogate: 1-Chlorooctadecane 78.6 % 39.9-141

Cardinal Laboratories

*=Accredited Analyte

PLEASE NOTE: Liability and Damages. Cardinal's liability and client's exclusive remedy for any claim arising, whether based in contract or tort, shall be limited to the amount paid by client for analyses. All claims, including those for negligence and any other cause whatsoever shall be deemed waived unless made in writing and received by Cardinal within thirty (30) days after completion of the applicable service. In no event shall Cardinal be liable for incidental or consequential damages, including, without limitation, business interruptions, loss of use, or loss of profits incurred by client, its subsidiaries, affiliates or successors arising out of or related to the performance of the services hereunder by Cardinal, regardless of whether such claim is based upon any of the above stated reasons or otherwise. Results relate only to the samples identified above. This report shall not be reproduced except in full with written approval of Cardinal Laboratories.

Celey D. Keene, Lab Director/Quality Manager



PHONE (575) 393-2326 ° 101 E. MARLAND ° HOBBS, NM 88240

Analytical Results For:

COMM ENGINEERING
 RYAN GLEASON
 1319 W. PINHOOK, SUITE 400
 LAFAYETTE LA, 70503
 Fax To:

Received:	02/23/2026	Sampling Date:	02/21/2026
Reported:	02/27/2026	Sampling Type:	Soil
Project Name:	TOMCAT 17 FEDERAL #001	Sampling Condition:	Cool & Intact
Project Number:	250432	Sample Received By:	Alyssa Parras
Project Location:	HARVARD 32.299081-103.690309		

Sample ID: 39 - 2.5' (H261013-39)

BTEX 8021B		mg/kg		Analyzed By: JH						
Analyte	Result	Reporting Limit	Analyzed	Method Blank	BS	% Recovery	True Value QC	RPD	Qualifier	
Benzene*	<0.050	0.050	02/25/2026	ND	2.07	104	2.00	3.50		
Toluene*	<0.050	0.050	02/25/2026	ND	1.99	99.3	2.00	4.86		
Ethylbenzene*	<0.050	0.050	02/25/2026	ND	2.07	103	2.00	6.72		
Total Xylenes*	<0.150	0.150	02/25/2026	ND	5.88	97.9	6.00	7.30		
Total BTEX	<0.300	0.300	02/25/2026	ND						

Surrogate: 4-Bromofluorobenzene (PID) 95.4 % 70.4-141

Chloride, SM4500CI-B		mg/kg		Analyzed By: AC						
Analyte	Result	Reporting Limit	Analyzed	Method Blank	BS	% Recovery	True Value QC	RPD	Qualifier	
Chloride	196	16.0	02/24/2026	ND	400	100	400	3.92		

TPH 8015M		mg/kg		Analyzed By: JF						
Analyte	Result	Reporting Limit	Analyzed	Method Blank	BS	% Recovery	True Value QC	RPD	Qualifier	
GRO C6-C10*	<10.0	10.0	02/24/2026	ND	179	89.6	200	4.36		
DRO >C10-C28*	<10.0	10.0	02/24/2026	ND	174	86.8	200	3.35		
EXT DRO >C28-C36	<10.0	10.0	02/24/2026	ND						

Surrogate: 1-Chlorooctane 71.2 % 52.4-130

Surrogate: 1-Chlorooctadecane 74.2 % 39.9-141

Cardinal Laboratories

*=Accredited Analyte

PLEASE NOTE: Liability and Damages. Cardinal's liability and client's exclusive remedy for any claim arising, whether based in contract or tort, shall be limited to the amount paid by client for analyses. All claims, including those for negligence and any other cause whatsoever shall be deemed waived unless made in writing and received by Cardinal within thirty (30) days after completion of the applicable service. In no event shall Cardinal be liable for incidental or consequential damages, including, without limitation, business interruptions, loss of use, or loss of profits incurred by client, its subsidiaries, affiliates or successors arising out of or related to the performance of the services hereunder by Cardinal, regardless of whether such claim is based upon any of the above stated reasons or otherwise. Results relate only to the samples identified above. This report shall not be reproduced except in full with written approval of Cardinal Laboratories.

Celey D. Keene, Lab Director/Quality Manager



PHONE (575) 393-2326 ° 101 E. MARLAND ° HOBBS, NM 88240

Analytical Results For:

COMM ENGINEERING
 RYAN GLEASON
 1319 W. PINHOOK, SUITE 400
 LAFAYETTE LA, 70503
 Fax To:

Received:	02/23/2026	Sampling Date:	02/21/2026
Reported:	02/27/2026	Sampling Type:	Soil
Project Name:	TOMCAT 17 FEDERAL #001	Sampling Condition:	Cool & Intact
Project Number:	250432	Sample Received By:	Alyssa Parras
Project Location:	HARVARD 32.299081-103.690309		

Sample ID: 40 - 2.5' (H261013-40)

BTEX 8021B		mg/kg		Analyzed By: JH					
Analyte	Result	Reporting Limit	Analyzed	Method Blank	BS	% Recovery	True Value QC	RPD	Qualifier
Benzene*	<0.050	0.050	02/25/2026	ND	2.07	104	2.00	3.50	
Toluene*	<0.050	0.050	02/25/2026	ND	1.99	99.3	2.00	4.86	
Ethylbenzene*	<0.050	0.050	02/25/2026	ND	2.07	103	2.00	6.72	
Total Xylenes*	<0.150	0.150	02/25/2026	ND	5.88	97.9	6.00	7.30	
Total BTEX	<0.300	0.300	02/25/2026	ND					

Surrogate: 4-Bromofluorobenzene (PID) 92.6 % 70.4-141

Chloride, SM4500CI-B		mg/kg		Analyzed By: AC					
Analyte	Result	Reporting Limit	Analyzed	Method Blank	BS	% Recovery	True Value QC	RPD	Qualifier
Chloride	212	16.0	02/24/2026	ND	400	100	400	3.92	

TPH 8015M		mg/kg		Analyzed By: JF					
Analyte	Result	Reporting Limit	Analyzed	Method Blank	BS	% Recovery	True Value QC	RPD	Qualifier
GRO C6-C10*	<10.0	10.0	02/24/2026	ND	179	89.6	200	4.36	
DRO >C10-C28*	<10.0	10.0	02/24/2026	ND	174	86.8	200	3.35	
EXT DRO >C28-C36	<10.0	10.0	02/24/2026	ND					

Surrogate: 1-Chlorooctane 70.7 % 52.4-130

Surrogate: 1-Chlorooctadecane 73.9 % 39.9-141

Cardinal Laboratories

*=Accredited Analyte

PLEASE NOTE: Liability and Damages. Cardinal's liability and client's exclusive remedy for any claim arising, whether based in contract or tort, shall be limited to the amount paid by client for analyses. All claims, including those for negligence and any other cause whatsoever shall be deemed waived unless made in writing and received by Cardinal within thirty (30) days after completion of the applicable service. In no event shall Cardinal be liable for incidental or consequential damages, including, without limitation, business interruptions, loss of use, or loss of profits incurred by client, its subsidiaries, affiliates or successors arising out of or related to the performance of the services hereunder by Cardinal, regardless of whether such claim is based upon any of the above stated reasons or otherwise. Results relate only to the samples identified above. This report shall not be reproduced except in full with written approval of Cardinal Laboratories.

Celey D. Keene, Lab Director/Quality Manager



PHONE (575) 393-2326 ° 101 E. MARLAND ° HOBBS, NM 88240

Analytical Results For:

COMM ENGINEERING
 RYAN GLEASON
 1319 W. PINHOOK, SUITE 400
 LAFAYETTE LA, 70503
 Fax To:

Received:	02/23/2026	Sampling Date:	02/21/2026
Reported:	02/27/2026	Sampling Type:	Soil
Project Name:	TOMCAT 17 FEDERAL #001	Sampling Condition:	Cool & Intact
Project Number:	250432	Sample Received By:	Alyssa Parras
Project Location:	HARVARD 32.299081-103.690309		

Sample ID: 41 - 2.5' (H261013-41)

BTEX 8021B		mg/kg		Analyzed By: JH						
Analyte	Result	Reporting Limit	Analyzed	Method Blank	BS	% Recovery	True Value QC	RPD	Qualifier	
Benzene*	<0.050	0.050	02/25/2026	ND	2.07	104	2.00	3.50		
Toluene*	<0.050	0.050	02/25/2026	ND	1.99	99.3	2.00	4.86		
Ethylbenzene*	<0.050	0.050	02/25/2026	ND	2.07	103	2.00	6.72		
Total Xylenes*	<0.150	0.150	02/25/2026	ND	5.88	97.9	6.00	7.30		
Total BTEX	<0.300	0.300	02/25/2026	ND						

Surrogate: 4-Bromofluorobenzene (PID) 98.5 % 70.4-141

Chloride, SM4500CI-B		mg/kg		Analyzed By: AC						
Analyte	Result	Reporting Limit	Analyzed	Method Blank	BS	% Recovery	True Value QC	RPD	Qualifier	
Chloride	410	16.0	02/24/2026	ND	432	108	400	0.00		

TPH 8015M		mg/kg		Analyzed By: JF						
Analyte	Result	Reporting Limit	Analyzed	Method Blank	BS	% Recovery	True Value QC	RPD	Qualifier	
GRO C6-C10*	<10.0	10.0	02/24/2026	ND	179	89.6	200	4.36		
DRO >C10-C28*	<10.0	10.0	02/24/2026	ND	174	86.8	200	3.35		
EXT DRO >C28-C36	<10.0	10.0	02/24/2026	ND						

Surrogate: 1-Chlorooctane 76.8 % 52.4-130

Surrogate: 1-Chlorooctadecane 80.0 % 39.9-141

Cardinal Laboratories

*=Accredited Analyte

PLEASE NOTE: Liability and Damages. Cardinal's liability and client's exclusive remedy for any claim arising, whether based in contract or tort, shall be limited to the amount paid by client for analyses. All claims, including those for negligence and any other cause whatsoever shall be deemed waived unless made in writing and received by Cardinal within thirty (30) days after completion of the applicable service. In no event shall Cardinal be liable for incidental or consequential damages, including, without limitation, business interruptions, loss of use, or loss of profits incurred by client, its subsidiaries, affiliates or successors arising out of or related to the performance of the services hereunder by Cardinal, regardless of whether such claim is based upon any of the above stated reasons or otherwise. Results relate only to the samples identified above. This report shall not be reproduced except in full with written approval of Cardinal Laboratories.

Celey D. Keene, Lab Director/Quality Manager



PHONE (575) 393-2326 ° 101 E. MARLAND ° HOBBS, NM 88240

Analytical Results For:

COMM ENGINEERING
 RYAN GLEASON
 1319 W. PINHOOK, SUITE 400
 LAFAYETTE LA, 70503
 Fax To:

Received:	02/23/2026	Sampling Date:	02/21/2026
Reported:	02/27/2026	Sampling Type:	Soil
Project Name:	TOMCAT 17 FEDERAL #001	Sampling Condition:	Cool & Intact
Project Number:	250432	Sample Received By:	Alyssa Parras
Project Location:	HARVARD 32.299081-103.690309		

Sample ID: 42 - 2.5' (H261013-42)

BTEX 8021B		mg/kg		Analyzed By: JH						
Analyte	Result	Reporting Limit	Analyzed	Method Blank	BS	% Recovery	True Value QC	RPD	Qualifier	
Benzene*	<0.050	0.050	02/25/2026	ND	2.07	104	2.00	3.50		
Toluene*	<0.050	0.050	02/25/2026	ND	1.99	99.3	2.00	4.86		
Ethylbenzene*	<0.050	0.050	02/25/2026	ND	2.07	103	2.00	6.72		
Total Xylenes*	<0.150	0.150	02/25/2026	ND	5.88	97.9	6.00	7.30		
Total BTEX	<0.300	0.300	02/25/2026	ND						

Surrogate: 4-Bromofluorobenzene (PID) 96.4 % 70.4-141

Chloride, SM4500CI-B		mg/kg		Analyzed By: AC						
Analyte	Result	Reporting Limit	Analyzed	Method Blank	BS	% Recovery	True Value QC	RPD	Qualifier	
Chloride	276	16.0	02/24/2026	ND	432	108	400	0.00		

TPH 8015M		mg/kg		Analyzed By: JF						
Analyte	Result	Reporting Limit	Analyzed	Method Blank	BS	% Recovery	True Value QC	RPD	Qualifier	
GRO C6-C10*	<10.0	10.0	02/24/2026	ND	179	89.6	200	4.36		
DRO >C10-C28*	<10.0	10.0	02/24/2026	ND	174	86.8	200	3.35		
EXT DRO >C28-C36	<10.0	10.0	02/24/2026	ND						

Surrogate: 1-Chlorooctane 71.9 % 52.4-130

Surrogate: 1-Chlorooctadecane 75.3 % 39.9-141

Cardinal Laboratories

*=Accredited Analyte

PLEASE NOTE: Liability and Damages. Cardinal's liability and client's exclusive remedy for any claim arising, whether based in contract or tort, shall be limited to the amount paid by client for analyses. All claims, including those for negligence and any other cause whatsoever shall be deemed waived unless made in writing and received by Cardinal within thirty (30) days after completion of the applicable service. In no event shall Cardinal be liable for incidental or consequential damages, including, without limitation, business interruptions, loss of use, or loss of profits incurred by client, its subsidiaries, affiliates or successors arising out of or related to the performance of the services hereunder by Cardinal, regardless of whether such claim is based upon any of the above stated reasons or otherwise. Results relate only to the samples identified above. This report shall not be reproduced except in full with written approval of Cardinal Laboratories.

Celey D. Keene, Lab Director/Quality Manager



PHONE (575) 393-2326 ° 101 E. MARLAND ° HOBBS, NM 88240

Analytical Results For:

COMM ENGINEERING
 RYAN GLEASON
 1319 W. PINHOOK, SUITE 400
 LAFAYETTE LA, 70503
 Fax To:

Received:	02/23/2026	Sampling Date:	02/21/2026
Reported:	02/27/2026	Sampling Type:	Soil
Project Name:	TOMCAT 17 FEDERAL #001	Sampling Condition:	Cool & Intact
Project Number:	250432	Sample Received By:	Alyssa Parras
Project Location:	HARVARD 32.299081-103.690309		

Sample ID: 43 - 2.5' (H261013-43)

BTEX 8021B		mg/kg		Analyzed By: JH					
Analyte	Result	Reporting Limit	Analyzed	Method Blank	BS	% Recovery	True Value QC	RPD	Qualifier
Benzene*	<0.050	0.050	02/25/2026	ND	2.07	104	2.00	3.50	
Toluene*	<0.050	0.050	02/25/2026	ND	1.99	99.3	2.00	4.86	
Ethylbenzene*	<0.050	0.050	02/25/2026	ND	2.07	103	2.00	6.72	
Total Xylenes*	<0.150	0.150	02/25/2026	ND	5.88	97.9	6.00	7.30	
Total BTEX	<0.300	0.300	02/25/2026	ND					

Surrogate: 4-Bromofluorobenzene (PID) 92.3 % 70.4-141

Chloride, SM4500Cl-B		mg/kg		Analyzed By: AC					
Analyte	Result	Reporting Limit	Analyzed	Method Blank	BS	% Recovery	True Value QC	RPD	Qualifier
Chloride	396	16.0	02/24/2026	ND	432	108	400	0.00	

TPH 8015M		mg/kg		Analyzed By: JF					
Analyte	Result	Reporting Limit	Analyzed	Method Blank	BS	% Recovery	True Value QC	RPD	Qualifier
GRO C6-C10*	<10.0	10.0	02/24/2026	ND	179	89.6	200	4.36	
DRO >C10-C28*	<10.0	10.0	02/24/2026	ND	174	86.8	200	3.35	
EXT DRO >C28-C36	<10.0	10.0	02/24/2026	ND					

Surrogate: 1-Chlorooctane 72.4 % 52.4-130

Surrogate: 1-Chlorooctadecane 78.0 % 39.9-141

Cardinal Laboratories

*=Accredited Analyte

PLEASE NOTE: Liability and Damages. Cardinal's liability and client's exclusive remedy for any claim arising, whether based in contract or tort, shall be limited to the amount paid by client for analyses. All claims, including those for negligence and any other cause whatsoever shall be deemed waived unless made in writing and received by Cardinal within thirty (30) days after completion of the applicable service. In no event shall Cardinal be liable for incidental or consequential damages, including, without limitation, business interruptions, loss of use, or loss of profits incurred by client, its subsidiaries, affiliates or successors arising out of or related to the performance of the services hereunder by Cardinal, regardless of whether such claim is based upon any of the above stated reasons or otherwise. Results relate only to the samples identified above. This report shall not be reproduced except in full with written approval of Cardinal Laboratories.

Celey D. Keene, Lab Director/Quality Manager



PHONE (575) 393-2326 ° 101 E. MARLAND ° HOBBS, NM 88240

Analytical Results For:

COMM ENGINEERING
 RYAN GLEASON
 1319 W. PINHOOK, SUITE 400
 LAFAYETTE LA, 70503
 Fax To:

Received:	02/23/2026	Sampling Date:	02/21/2026
Reported:	02/27/2026	Sampling Type:	Soil
Project Name:	TOMCAT 17 FEDERAL #001	Sampling Condition:	Cool & Intact
Project Number:	250432	Sample Received By:	Alyssa Parras
Project Location:	HARVARD 32.299081-103.690309		

Sample ID: 44 - 2.5' (H261013-44)

BTEX 8021B		mg/kg		Analyzed By: JH					
Analyte	Result	Reporting Limit	Analyzed	Method Blank	BS	% Recovery	True Value QC	RPD	Qualifier
Benzene*	<0.050	0.050	02/25/2026	ND	2.07	104	2.00	3.50	
Toluene*	<0.050	0.050	02/25/2026	ND	1.99	99.3	2.00	4.86	
Ethylbenzene*	<0.050	0.050	02/25/2026	ND	2.07	103	2.00	6.72	
Total Xylenes*	<0.150	0.150	02/25/2026	ND	5.88	97.9	6.00	7.30	
Total BTEX	<0.300	0.300	02/25/2026	ND					

Surrogate: 4-Bromofluorobenzene (PID) 96.0 % 70.4-141

Chloride, SM4500CI-B		mg/kg		Analyzed By: AC					
Analyte	Result	Reporting Limit	Analyzed	Method Blank	BS	% Recovery	True Value QC	RPD	Qualifier
Chloride	244	16.0	02/24/2026	ND	432	108	400	0.00	

TPH 8015M		mg/kg		Analyzed By: JF					
Analyte	Result	Reporting Limit	Analyzed	Method Blank	BS	% Recovery	True Value QC	RPD	Qualifier
GRO C6-C10*	<10.0	10.0	02/24/2026	ND	179	89.6	200	4.36	
DRO >C10-C28*	<10.0	10.0	02/24/2026	ND	174	86.8	200	3.35	
EXT DRO >C28-C36	<10.0	10.0	02/24/2026	ND					

Surrogate: 1-Chlorooctane 73.3 % 52.4-130

Surrogate: 1-Chlorooctadecane 75.8 % 39.9-141

Cardinal Laboratories

*=Accredited Analyte

PLEASE NOTE: Liability and Damages. Cardinal's liability and client's exclusive remedy for any claim arising, whether based in contract or tort, shall be limited to the amount paid by client for analyses. All claims, including those for negligence and any other cause whatsoever shall be deemed waived unless made in writing and received by Cardinal within thirty (30) days after completion of the applicable service. In no event shall Cardinal be liable for incidental or consequential damages, including, without limitation, business interruptions, loss of use, or loss of profits incurred by client, its subsidiaries, affiliates or successors arising out of or related to the performance of the services hereunder by Cardinal, regardless of whether such claim is based upon any of the above stated reasons or otherwise. Results relate only to the samples identified above. This report shall not be reproduced except in full with written approval of Cardinal Laboratories.

Celey D. Keene, Lab Director/Quality Manager



PHONE (575) 393-2326 ° 101 E. MARLAND ° HOBBS, NM 88240

Analytical Results For:

COMM ENGINEERING
 RYAN GLEASON
 1319 W. PINHOOK, SUITE 400
 LAFAYETTE LA, 70503
 Fax To:

Received:	02/23/2026	Sampling Date:	02/21/2026
Reported:	02/27/2026	Sampling Type:	Soil
Project Name:	TOMCAT 17 FEDERAL #001	Sampling Condition:	Cool & Intact
Project Number:	250432	Sample Received By:	Alyssa Parras
Project Location:	HARVARD 32.299081-103.690309		

Sample ID: 45 - 2.5' (H261013-45)

BTEX 8021B		mg/kg		Analyzed By: JH					
Analyte	Result	Reporting Limit	Analyzed	Method Blank	BS	% Recovery	True Value QC	RPD	Qualifier
Benzene*	<0.050	0.050	02/25/2026	ND	2.07	104	2.00	3.50	
Toluene*	<0.050	0.050	02/25/2026	ND	1.99	99.3	2.00	4.86	
Ethylbenzene*	<0.050	0.050	02/25/2026	ND	2.07	103	2.00	6.72	
Total Xylenes*	<0.150	0.150	02/25/2026	ND	5.88	97.9	6.00	7.30	
Total BTEX	<0.300	0.300	02/25/2026	ND					

Surrogate: 4-Bromofluorobenzene (PID) 91.3 % 70.4-141

Chloride, SM4500CI-B		mg/kg		Analyzed By: AC					
Analyte	Result	Reporting Limit	Analyzed	Method Blank	BS	% Recovery	True Value QC	RPD	Qualifier
Chloride	180	16.0	02/24/2026	ND	432	108	400	0.00	

TPH 8015M		mg/kg		Analyzed By: JF					
Analyte	Result	Reporting Limit	Analyzed	Method Blank	BS	% Recovery	True Value QC	RPD	Qualifier
GRO C6-C10*	<10.0	10.0	02/24/2026	ND	179	89.6	200	4.36	
DRO >C10-C28*	<10.0	10.0	02/24/2026	ND	174	86.8	200	3.35	
EXT DRO >C28-C36	<10.0	10.0	02/24/2026	ND					

Surrogate: 1-Chlorooctane 75.2 % 52.4-130

Surrogate: 1-Chlorooctadecane 78.0 % 39.9-141

Cardinal Laboratories

*=Accredited Analyte

PLEASE NOTE: Liability and Damages. Cardinal's liability and client's exclusive remedy for any claim arising, whether based in contract or tort, shall be limited to the amount paid by client for analyses. All claims, including those for negligence and any other cause whatsoever shall be deemed waived unless made in writing and received by Cardinal within thirty (30) days after completion of the applicable service. In no event shall Cardinal be liable for incidental or consequential damages, including, without limitation, business interruptions, loss of use, or loss of profits incurred by client, its subsidiaries, affiliates or successors arising out of or related to the performance of the services hereunder by Cardinal, regardless of whether such claim is based upon any of the above stated reasons or otherwise. Results relate only to the samples identified above. This report shall not be reproduced except in full with written approval of Cardinal Laboratories.

Celey D. Keene, Lab Director/Quality Manager



PHONE (575) 393-2326 ° 101 E. MARLAND ° HOBBS, NM 88240

Analytical Results For:

COMM ENGINEERING
 RYAN GLEASON
 1319 W. PINHOOK, SUITE 400
 LAFAYETTE LA, 70503
 Fax To:

Received:	02/23/2026	Sampling Date:	02/21/2026
Reported:	02/27/2026	Sampling Type:	Soil
Project Name:	TOMCAT 17 FEDERAL #001	Sampling Condition:	Cool & Intact
Project Number:	250432	Sample Received By:	Alyssa Parras
Project Location:	HARVARD 32.299081-103.690309		

Sample ID: 46 - 2.5' (H261013-46)

BTEX 8021B		mg/kg		Analyzed By: JH						
Analyte	Result	Reporting Limit	Analyzed	Method Blank	BS	% Recovery	True Value QC	RPD	Qualifier	
Benzene*	<0.050	0.050	02/25/2026	ND	2.07	104	2.00	3.50		
Toluene*	<0.050	0.050	02/25/2026	ND	1.99	99.3	2.00	4.86		
Ethylbenzene*	<0.050	0.050	02/25/2026	ND	2.07	103	2.00	6.72		
Total Xylenes*	<0.150	0.150	02/25/2026	ND	5.88	97.9	6.00	7.30		
Total BTEX	<0.300	0.300	02/25/2026	ND						

Surrogate: 4-Bromofluorobenzene (PID) 103 % 70.4-141

Chloride, SM4500Cl-B		mg/kg		Analyzed By: AC						
Analyte	Result	Reporting Limit	Analyzed	Method Blank	BS	% Recovery	True Value QC	RPD	Qualifier	
Chloride	480	16.0	02/24/2026	ND	432	108	400	0.00		

TPH 8015M		mg/kg		Analyzed By: JF						
Analyte	Result	Reporting Limit	Analyzed	Method Blank	BS	% Recovery	True Value QC	RPD	Qualifier	
GRO C6-C10*	<10.0	10.0	02/24/2026	ND	179	89.6	200	4.36		
DRO >C10-C28*	<10.0	10.0	02/24/2026	ND	174	86.8	200	3.35		
EXT DRO >C28-C36	<10.0	10.0	02/24/2026	ND						

Surrogate: 1-Chlorooctane 72.5 % 52.4-130

Surrogate: 1-Chlorooctadecane 75.7 % 39.9-141

Cardinal Laboratories

*=Accredited Analyte

PLEASE NOTE: Liability and Damages. Cardinal's liability and client's exclusive remedy for any claim arising, whether based in contract or tort, shall be limited to the amount paid by client for analyses. All claims, including those for negligence and any other cause whatsoever shall be deemed waived unless made in writing and received by Cardinal within thirty (30) days after completion of the applicable service. In no event shall Cardinal be liable for incidental or consequential damages, including, without limitation, business interruptions, loss of use, or loss of profits incurred by client, its subsidiaries, affiliates or successors arising out of or related to the performance of the services hereunder by Cardinal, regardless of whether such claim is based upon any of the above stated reasons or otherwise. Results relate only to the samples identified above. This report shall not be reproduced except in full with written approval of Cardinal Laboratories.

Celey D. Keene, Lab Director/Quality Manager



PHONE (575) 393-2326 ° 101 E. MARLAND ° HOBBS, NM 88240

Analytical Results For:

COMM ENGINEERING
 RYAN GLEASON
 1319 W. PINHOOK, SUITE 400
 LAFAYETTE LA, 70503
 Fax To:

Received:	02/23/2026	Sampling Date:	02/21/2026
Reported:	02/27/2026	Sampling Type:	Soil
Project Name:	TOMCAT 17 FEDERAL #001	Sampling Condition:	Cool & Intact
Project Number:	250432	Sample Received By:	Alyssa Parras
Project Location:	HARVARD 32.299081-103.690309		

Sample ID: 47 - 2.5' (H261013-47)

BTEX 8021B		mg/kg		Analyzed By: JH					
Analyte	Result	Reporting Limit	Analyzed	Method Blank	BS	% Recovery	True Value QC	RPD	Qualifier
Benzene*	<0.050	0.050	02/25/2026	ND	2.07	104	2.00	3.50	
Toluene*	<0.050	0.050	02/25/2026	ND	1.99	99.3	2.00	4.86	
Ethylbenzene*	<0.050	0.050	02/25/2026	ND	2.07	103	2.00	6.72	
Total Xylenes*	<0.150	0.150	02/25/2026	ND	5.88	97.9	6.00	7.30	
Total BTEX	<0.300	0.300	02/25/2026	ND					

Surrogate: 4-Bromofluorobenzene (PID) 89.5 % 70.4-141

Chloride, SM4500CI-B		mg/kg		Analyzed By: AC					
Analyte	Result	Reporting Limit	Analyzed	Method Blank	BS	% Recovery	True Value QC	RPD	Qualifier
Chloride	296	16.0	02/24/2026	ND	432	108	400	0.00	

TPH 8015M		mg/kg		Analyzed By: JF					
Analyte	Result	Reporting Limit	Analyzed	Method Blank	BS	% Recovery	True Value QC	RPD	Qualifier
GRO C6-C10*	<10.0	10.0	02/24/2026	ND	179	89.6	200	4.36	
DRO >C10-C28*	<10.0	10.0	02/24/2026	ND	174	86.8	200	3.35	
EXT DRO >C28-C36	<10.0	10.0	02/24/2026	ND					

Surrogate: 1-Chlorooctane 75.4 % 52.4-130

Surrogate: 1-Chlorooctadecane 78.5 % 39.9-141

Cardinal Laboratories

*=Accredited Analyte

PLEASE NOTE: Liability and Damages. Cardinal's liability and client's exclusive remedy for any claim arising, whether based in contract or tort, shall be limited to the amount paid by client for analyses. All claims, including those for negligence and any other cause whatsoever shall be deemed waived unless made in writing and received by Cardinal within thirty (30) days after completion of the applicable service. In no event shall Cardinal be liable for incidental or consequential damages, including, without limitation, business interruptions, loss of use, or loss of profits incurred by client, its subsidiaries, affiliates or successors arising out of or related to the performance of the services hereunder by Cardinal, regardless of whether such claim is based upon any of the above stated reasons or otherwise. Results relate only to the samples identified above. This report shall not be reproduced except in full with written approval of Cardinal Laboratories.

Celey D. Keene, Lab Director/Quality Manager



PHONE (575) 393-2326 ° 101 E. MARLAND ° HOBBS, NM 88240

Analytical Results For:

COMM ENGINEERING
 RYAN GLEASON
 1319 W. PINHOOK, SUITE 400
 LAFAYETTE LA, 70503
 Fax To:

Received:	02/23/2026	Sampling Date:	02/21/2026
Reported:	02/27/2026	Sampling Type:	Soil
Project Name:	TOMCAT 17 FEDERAL #001	Sampling Condition:	Cool & Intact
Project Number:	250432	Sample Received By:	Alyssa Parras
Project Location:	HARVARD 32.299081-103.690309		

Sample ID: 48 - 2.5' (H261013-48)

BTEX 8021B		mg/kg		Analyzed By: JH					
Analyte	Result	Reporting Limit	Analyzed	Method Blank	BS	% Recovery	True Value QC	RPD	Qualifier
Benzene*	<0.050	0.050	02/25/2026	ND	2.07	104	2.00	3.50	
Toluene*	<0.050	0.050	02/25/2026	ND	1.99	99.3	2.00	4.86	
Ethylbenzene*	<0.050	0.050	02/25/2026	ND	2.07	103	2.00	6.72	
Total Xylenes*	<0.150	0.150	02/25/2026	ND	5.88	97.9	6.00	7.30	
Total BTEX	<0.300	0.300	02/25/2026	ND					

Surrogate: 4-Bromofluorobenzene (PID) 95.2 % 70.4-141

Chloride, SM4500Cl-B		mg/kg		Analyzed By: AC					
Analyte	Result	Reporting Limit	Analyzed	Method Blank	BS	% Recovery	True Value QC	RPD	Qualifier
Chloride	180	16.0	02/24/2026	ND	432	108	400	0.00	

TPH 8015M		mg/kg		Analyzed By: JF					
Analyte	Result	Reporting Limit	Analyzed	Method Blank	BS	% Recovery	True Value QC	RPD	Qualifier
GRO C6-C10*	<10.0	10.0	02/24/2026	ND	179	89.6	200	4.36	
DRO >C10-C28*	<10.0	10.0	02/24/2026	ND	174	86.8	200	3.35	
EXT DRO >C28-C36	<10.0	10.0	02/24/2026	ND					

Surrogate: 1-Chlorooctane 76.6 % 52.4-130

Surrogate: 1-Chlorooctadecane 80.0 % 39.9-141

Cardinal Laboratories

*=Accredited Analyte

PLEASE NOTE: Liability and Damages. Cardinal's liability and client's exclusive remedy for any claim arising, whether based in contract or tort, shall be limited to the amount paid by client for analyses. All claims, including those for negligence and any other cause whatsoever shall be deemed waived unless made in writing and received by Cardinal within thirty (30) days after completion of the applicable service. In no event shall Cardinal be liable for incidental or consequential damages, including, without limitation, business interruptions, loss of use, or loss of profits incurred by client, its subsidiaries, affiliates or successors arising out of or related to the performance of the services hereunder by Cardinal, regardless of whether such claim is based upon any of the above stated reasons or otherwise. Results relate only to the samples identified above. This report shall not be reproduced except in full with written approval of Cardinal Laboratories.

Celey D. Keene, Lab Director/Quality Manager



PHONE (575) 393-2326 ° 101 E. MARLAND ° HOBBS, NM 88240

Analytical Results For:

COMM ENGINEERING
 RYAN GLEASON
 1319 W. PINHOOK, SUITE 400
 LAFAYETTE LA, 70503
 Fax To:

Received:	02/23/2026	Sampling Date:	02/21/2026
Reported:	02/27/2026	Sampling Type:	Soil
Project Name:	TOMCAT 17 FEDERAL #001	Sampling Condition:	Cool & Intact
Project Number:	250432	Sample Received By:	Alyssa Parras
Project Location:	HARVARD 32.299081-103.690309		

Sample ID: 49 - 2.5' (H261013-49)

BTEX 8021B		mg/kg		Analyzed By: JH					
Analyte	Result	Reporting Limit	Analyzed	Method Blank	BS	% Recovery	True Value QC	RPD	Qualifier
Benzene*	<0.050	0.050	02/25/2026	ND	2.07	104	2.00	3.50	
Toluene*	<0.050	0.050	02/25/2026	ND	1.99	99.3	2.00	4.86	
Ethylbenzene*	<0.050	0.050	02/25/2026	ND	2.07	103	2.00	6.72	
Total Xylenes*	<0.150	0.150	02/25/2026	ND	5.88	97.9	6.00	7.30	
Total BTEX	<0.300	0.300	02/25/2026	ND					

Surrogate: 4-Bromofluorobenzene (PID) 99.2 % 70.4-141

Chloride, SM4500CI-B		mg/kg		Analyzed By: AC					
Analyte	Result	Reporting Limit	Analyzed	Method Blank	BS	% Recovery	True Value QC	RPD	Qualifier
Chloride	356	16.0	02/24/2026	ND	432	108	400	0.00	

TPH 8015M		mg/kg		Analyzed By: JF					
Analyte	Result	Reporting Limit	Analyzed	Method Blank	BS	% Recovery	True Value QC	RPD	Qualifier
GRO C6-C10*	<10.0	10.0	02/24/2026	ND	217	108	200	0.840	
DRO >C10-C28*	<10.0	10.0	02/24/2026	ND	209	105	200	1.89	
EXT DRO >C28-C36	<10.0	10.0	02/24/2026	ND					

Surrogate: 1-Chlorooctane 77.5 % 52.4-130

Surrogate: 1-Chlorooctadecane 79.1 % 39.9-141

Cardinal Laboratories

*=Accredited Analyte

PLEASE NOTE: Liability and Damages. Cardinal's liability and client's exclusive remedy for any claim arising, whether based in contract or tort, shall be limited to the amount paid by client for analyses. All claims, including those for negligence and any other cause whatsoever shall be deemed waived unless made in writing and received by Cardinal within thirty (30) days after completion of the applicable service. In no event shall Cardinal be liable for incidental or consequential damages, including, without limitation, business interruptions, loss of use, or loss of profits incurred by client, its subsidiaries, affiliates or successors arising out of or related to the performance of the services hereunder by Cardinal, regardless of whether such claim is based upon any of the above stated reasons or otherwise. Results relate only to the samples identified above. This report shall not be reproduced except in full with written approval of Cardinal Laboratories.

Celey D. Keene, Lab Director/Quality Manager



PHONE (575) 393-2326 ° 101 E. MARLAND ° HOBBS, NM 88240

Analytical Results For:

COMM ENGINEERING
 RYAN GLEASON
 1319 W. PINHOOK, SUITE 400
 LAFAYETTE LA, 70503
 Fax To:

Received:	02/23/2026	Sampling Date:	02/21/2026
Reported:	02/27/2026	Sampling Type:	Soil
Project Name:	TOMCAT 17 FEDERAL #001	Sampling Condition:	Cool & Intact
Project Number:	250432	Sample Received By:	Alyssa Parras
Project Location:	HARVARD 32.299081-103.690309		

Sample ID: 50 - 2.5' (H261013-50)

BTEX 8021B		mg/kg		Analyzed By: JH					
Analyte	Result	Reporting Limit	Analyzed	Method Blank	BS	% Recovery	True Value QC	RPD	Qualifier
Benzene*	<0.050	0.050	02/25/2026	ND	2.07	104	2.00	3.50	
Toluene*	<0.050	0.050	02/25/2026	ND	1.99	99.3	2.00	4.86	
Ethylbenzene*	<0.050	0.050	02/25/2026	ND	2.07	103	2.00	6.72	
Total Xylenes*	<0.150	0.150	02/25/2026	ND	5.88	97.9	6.00	7.30	
Total BTEX	<0.300	0.300	02/25/2026	ND					

Surrogate: 4-Bromofluorobenzene (PID) 95.6 % 70.4-141

Chloride, SM4500Cl-B		mg/kg		Analyzed By: AC					
Analyte	Result	Reporting Limit	Analyzed	Method Blank	BS	% Recovery	True Value QC	RPD	Qualifier
Chloride	304	16.0	02/24/2026	ND	432	108	400	0.00	

TPH 8015M		mg/kg		Analyzed By: JF					
Analyte	Result	Reporting Limit	Analyzed	Method Blank	BS	% Recovery	True Value QC	RPD	Qualifier
GRO C6-C10*	<10.0	10.0	02/24/2026	ND	217	108	200	0.840	
DRO >C10-C28*	<10.0	10.0	02/24/2026	ND	209	105	200	1.89	
EXT DRO >C28-C36	<10.0	10.0	02/24/2026	ND					

Surrogate: 1-Chlorooctane 78.8 % 52.4-130

Surrogate: 1-Chlorooctadecane 79.6 % 39.9-141

Cardinal Laboratories

*=Accredited Analyte

PLEASE NOTE: Liability and Damages. Cardinal's liability and client's exclusive remedy for any claim arising, whether based in contract or tort, shall be limited to the amount paid by client for analyses. All claims, including those for negligence and any other cause whatsoever shall be deemed waived unless made in writing and received by Cardinal within thirty (30) days after completion of the applicable service. In no event shall Cardinal be liable for incidental or consequential damages, including, without limitation, business interruptions, loss of use, or loss of profits incurred by client, its subsidiaries, affiliates or successors arising out of or related to the performance of the services hereunder by Cardinal, regardless of whether such claim is based upon any of the above stated reasons or otherwise. Results relate only to the samples identified above. This report shall not be reproduced except in full with written approval of Cardinal Laboratories.

Celey D. Keene, Lab Director/Quality Manager



PHONE (575) 393-2326 ° 101 E. MARLAND ° HOBBS, NM 88240

Analytical Results For:

COMM ENGINEERING
 RYAN GLEASON
 1319 W. PINHOOK, SUITE 400
 LAFAYETTE LA, 70503
 Fax To:

Received:	02/23/2026	Sampling Date:	02/21/2026
Reported:	02/27/2026	Sampling Type:	Soil
Project Name:	TOMCAT 17 FEDERAL #001	Sampling Condition:	Cool & Intact
Project Number:	250432	Sample Received By:	Alyssa Parras
Project Location:	HARVARD 32.299081-103.690309		

Sample ID: 51 - 2.5' (H261013-51)

BTEX 8021B		mg/kg		Analyzed By: JH					
Analyte	Result	Reporting Limit	Analyzed	Method Blank	BS	% Recovery	True Value QC	RPD	Qualifier
Benzene*	<0.050	0.050	02/25/2026	ND	2.13	107	2.00	0.354	
Toluene*	<0.050	0.050	02/25/2026	ND	1.87	93.6	2.00	0.684	
Ethylbenzene*	<0.050	0.050	02/25/2026	ND	1.83	91.7	2.00	0.547	
Total Xylenes*	<0.150	0.150	02/25/2026	ND	5.32	88.7	6.00	0.625	
Total BTEX	<0.300	0.300	02/25/2026	ND					

Surrogate: 4-Bromofluorobenzene (PID) 92.4 % 70.4-141

Chloride, SM4500Cl-B		mg/kg		Analyzed By: AC					
Analyte	Result	Reporting Limit	Analyzed	Method Blank	BS	% Recovery	True Value QC	RPD	Qualifier
Chloride	180	16.0	02/24/2026	ND	432	108	400	0.00	

TPH 8015M		mg/kg		Analyzed By: JF					
Analyte	Result	Reporting Limit	Analyzed	Method Blank	BS	% Recovery	True Value QC	RPD	Qualifier
GRO C6-C10*	<10.0	10.0	02/24/2026	ND	217	108	200	0.840	
DRO >C10-C28*	<10.0	10.0	02/24/2026	ND	209	105	200	1.89	
EXT DRO >C28-C36	<10.0	10.0	02/24/2026	ND					

Surrogate: 1-Chlorooctane 78.2 % 52.4-130

Surrogate: 1-Chlorooctadecane 79.7 % 39.9-141

Cardinal Laboratories

*=Accredited Analyte

PLEASE NOTE: Liability and Damages. Cardinal's liability and client's exclusive remedy for any claim arising, whether based in contract or tort, shall be limited to the amount paid by client for analyses. All claims, including those for negligence and any other cause whatsoever shall be deemed waived unless made in writing and received by Cardinal within thirty (30) days after completion of the applicable service. In no event shall Cardinal be liable for incidental or consequential damages, including, without limitation, business interruptions, loss of use, or loss of profits incurred by client, its subsidiaries, affiliates or successors arising out of or related to the performance of the services hereunder by Cardinal, regardless of whether such claim is based upon any of the above stated reasons or otherwise. Results relate only to the samples identified above. This report shall not be reproduced except in full with written approval of Cardinal Laboratories.

Celey D. Keene, Lab Director/Quality Manager



PHONE (575) 393-2326 ° 101 E. MARLAND ° HOBBS, NM 88240

Analytical Results For:

COMM ENGINEERING
 RYAN GLEASON
 1319 W. PINHOOK, SUITE 400
 LAFAYETTE LA, 70503
 Fax To:

Received:	02/23/2026	Sampling Date:	02/21/2026
Reported:	02/27/2026	Sampling Type:	Soil
Project Name:	TOMCAT 17 FEDERAL #001	Sampling Condition:	Cool & Intact
Project Number:	250432	Sample Received By:	Alyssa Parras
Project Location:	HARVARD 32.299081-103.690309		

Sample ID: 52 - 2.5' (H261013-52)

BTEX 8021B		mg/kg		Analyzed By: JH					
Analyte	Result	Reporting Limit	Analyzed	Method Blank	BS	% Recovery	True Value QC	RPD	Qualifier
Benzene*	<0.050	0.050	02/25/2026	ND	2.13	107	2.00	0.354	
Toluene*	<0.050	0.050	02/25/2026	ND	1.87	93.6	2.00	0.684	
Ethylbenzene*	<0.050	0.050	02/25/2026	ND	1.83	91.7	2.00	0.547	
Total Xylenes*	<0.150	0.150	02/25/2026	ND	5.32	88.7	6.00	0.625	
Total BTEX	<0.300	0.300	02/25/2026	ND					

Surrogate: 4-Bromofluorobenzene (PID) 92.1 % 70.4-141

Chloride, SM4500CI-B		mg/kg		Analyzed By: AC					
Analyte	Result	Reporting Limit	Analyzed	Method Blank	BS	% Recovery	True Value QC	RPD	Qualifier
Chloride	229	16.0	02/24/2026	ND	432	108	400	0.00	

TPH 8015M		mg/kg		Analyzed By: JF					
Analyte	Result	Reporting Limit	Analyzed	Method Blank	BS	% Recovery	True Value QC	RPD	Qualifier
GRO C6-C10*	<10.0	10.0	02/24/2026	ND	217	108	200	0.840	
DRO >C10-C28*	<10.0	10.0	02/24/2026	ND	209	105	200	1.89	
EXT DRO >C28-C36	<10.0	10.0	02/24/2026	ND					

Surrogate: 1-Chlorooctane 80.1 % 52.4-130

Surrogate: 1-Chlorooctadecane 81.4 % 39.9-141

Cardinal Laboratories

*=Accredited Analyte

PLEASE NOTE: Liability and Damages. Cardinal's liability and client's exclusive remedy for any claim arising, whether based in contract or tort, shall be limited to the amount paid by client for analyses. All claims, including those for negligence and any other cause whatsoever shall be deemed waived unless made in writing and received by Cardinal within thirty (30) days after completion of the applicable service. In no event shall Cardinal be liable for incidental or consequential damages, including, without limitation, business interruptions, loss of use, or loss of profits incurred by client, its subsidiaries, affiliates or successors arising out of or related to the performance of the services hereunder by Cardinal, regardless of whether such claim is based upon any of the above stated reasons or otherwise. Results relate only to the samples identified above. This report shall not be reproduced except in full with written approval of Cardinal Laboratories.

Celey D. Keene, Lab Director/Quality Manager



PHONE (575) 393-2326 ° 101 E. MARLAND ° HOBBS, NM 88240

Analytical Results For:

COMM ENGINEERING
 RYAN GLEASON
 1319 W. PINHOOK, SUITE 400
 LAFAYETTE LA, 70503
 Fax To:

Received:	02/23/2026	Sampling Date:	02/21/2026
Reported:	02/27/2026	Sampling Type:	Soil
Project Name:	TOMCAT 17 FEDERAL #001	Sampling Condition:	Cool & Intact
Project Number:	250432	Sample Received By:	Alyssa Parras
Project Location:	HARVARD 32.299081-103.690309		

Sample ID: SW 1 (H261013-53)

BTEX 8021B		mg/kg		Analyzed By: JH					
Analyte	Result	Reporting Limit	Analyzed	Method Blank	BS	% Recovery	True Value QC	RPD	Qualifier
Benzene*	<0.050	0.050	02/25/2026	ND	2.13	107	2.00	0.354	
Toluene*	<0.050	0.050	02/25/2026	ND	1.87	93.6	2.00	0.684	
Ethylbenzene*	<0.050	0.050	02/25/2026	ND	1.83	91.7	2.00	0.547	
Total Xylenes*	<0.150	0.150	02/25/2026	ND	5.32	88.7	6.00	0.625	
Total BTEX	<0.300	0.300	02/25/2026	ND					

Surrogate: 4-Bromofluorobenzene (PID) 92.7 % 70.4-141

Chloride, SM4500Cl-B		mg/kg		Analyzed By: AC					
Analyte	Result	Reporting Limit	Analyzed	Method Blank	BS	% Recovery	True Value QC	RPD	Qualifier
Chloride	191	16.0	02/24/2026	ND	432	108	400	0.00	

TPH 8015M		mg/kg		Analyzed By: JF					
Analyte	Result	Reporting Limit	Analyzed	Method Blank	BS	% Recovery	True Value QC	RPD	Qualifier
GRO C6-C10*	<10.0	10.0	02/24/2026	ND	217	108	200	0.840	
DRO >C10-C28*	<10.0	10.0	02/24/2026	ND	209	105	200	1.89	
EXT DRO >C28-C36	<10.0	10.0	02/24/2026	ND					

Surrogate: 1-Chlorooctane 78.0 % 52.4-130

Surrogate: 1-Chlorooctadecane 79.3 % 39.9-141

Cardinal Laboratories

*=Accredited Analyte

PLEASE NOTE: Liability and Damages. Cardinal's liability and client's exclusive remedy for any claim arising, whether based in contract or tort, shall be limited to the amount paid by client for analyses. All claims, including those for negligence and any other cause whatsoever shall be deemed waived unless made in writing and received by Cardinal within thirty (30) days after completion of the applicable service. In no event shall Cardinal be liable for incidental or consequential damages, including, without limitation, business interruptions, loss of use, or loss of profits incurred by client, its subsidiaries, affiliates or successors arising out of or related to the performance of the services hereunder by Cardinal, regardless of whether such claim is based upon any of the above stated reasons or otherwise. Results relate only to the samples identified above. This report shall not be reproduced except in full with written approval of Cardinal Laboratories.

Celey D. Keene, Lab Director/Quality Manager



PHONE (575) 393-2326 ° 101 E. MARLAND ° HOBBS, NM 88240

Analytical Results For:

COMM ENGINEERING
 RYAN GLEASON
 1319 W. PINHOOK, SUITE 400
 LAFAYETTE LA, 70503
 Fax To:

Received:	02/23/2026	Sampling Date:	02/21/2026
Reported:	02/27/2026	Sampling Type:	Soil
Project Name:	TOMCAT 17 FEDERAL #001	Sampling Condition:	Cool & Intact
Project Number:	250432	Sample Received By:	Alyssa Parras
Project Location:	HARVARD 32.299081-103.690309		

Sample ID: SW 2 (H261013-54)

BTEX 8021B		mg/kg		Analyzed By: JH					
Analyte	Result	Reporting Limit	Analyzed	Method Blank	BS	% Recovery	True Value QC	RPD	Qualifier
Benzene*	<0.050	0.050	02/25/2026	ND	2.13	107	2.00	0.354	
Toluene*	<0.050	0.050	02/25/2026	ND	1.87	93.6	2.00	0.684	
Ethylbenzene*	<0.050	0.050	02/25/2026	ND	1.83	91.7	2.00	0.547	
Total Xylenes*	<0.150	0.150	02/25/2026	ND	5.32	88.7	6.00	0.625	
Total BTEX	<0.300	0.300	02/25/2026	ND					

Surrogate: 4-Bromofluorobenzene (PID) 92.3 % 70.4-141

Chloride, SM4500Cl-B		mg/kg		Analyzed By: AC					
Analyte	Result	Reporting Limit	Analyzed	Method Blank	BS	% Recovery	True Value QC	RPD	Qualifier
Chloride	<16.0	16.0	02/24/2026	ND	432	108	400	0.00	

TPH 8015M		mg/kg		Analyzed By: JF					
Analyte	Result	Reporting Limit	Analyzed	Method Blank	BS	% Recovery	True Value QC	RPD	Qualifier
GRO C6-C10*	<10.0	10.0	02/24/2026	ND	217	108	200	0.840	
DRO >C10-C28*	<10.0	10.0	02/24/2026	ND	209	105	200	1.89	
EXT DRO >C28-C36	<10.0	10.0	02/24/2026	ND					

Surrogate: 1-Chlorooctane 78.8 % 52.4-130

Surrogate: 1-Chlorooctadecane 79.4 % 39.9-141

Cardinal Laboratories

*=Accredited Analyte

PLEASE NOTE: Liability and Damages. Cardinal's liability and client's exclusive remedy for any claim arising, whether based in contract or tort, shall be limited to the amount paid by client for analyses. All claims, including those for negligence and any other cause whatsoever shall be deemed waived unless made in writing and received by Cardinal within thirty (30) days after completion of the applicable service. In no event shall Cardinal be liable for incidental or consequential damages, including, without limitation, business interruptions, loss of use, or loss of profits incurred by client, its subsidiaries, affiliates or successors arising out of or related to the performance of the services hereunder by Cardinal, regardless of whether such claim is based upon any of the above stated reasons or otherwise. Results relate only to the samples identified above. This report shall not be reproduced except in full with written approval of Cardinal Laboratories.

Celey D. Keene, Lab Director/Quality Manager



PHONE (575) 393-2326 ° 101 E. MARLAND ° HOBBS, NM 88240

Analytical Results For:

COMM ENGINEERING
 RYAN GLEASON
 1319 W. PINHOOK, SUITE 400
 LAFAYETTE LA, 70503
 Fax To:

Received:	02/23/2026	Sampling Date:	02/21/2026
Reported:	02/27/2026	Sampling Type:	Soil
Project Name:	TOMCAT 17 FEDERAL #001	Sampling Condition:	Cool & Intact
Project Number:	250432	Sample Received By:	Alyssa Parras
Project Location:	HARVARD 32.299081-103.690309		

Sample ID: SW 3 (H261013-55)

BTEX 8021B		mg/kg		Analyzed By: JH					
Analyte	Result	Reporting Limit	Analyzed	Method Blank	BS	% Recovery	True Value QC	RPD	Qualifier
Benzene*	<0.050	0.050	02/25/2026	ND	2.13	107	2.00	0.354	
Toluene*	<0.050	0.050	02/25/2026	ND	1.87	93.6	2.00	0.684	
Ethylbenzene*	<0.050	0.050	02/25/2026	ND	1.83	91.7	2.00	0.547	
Total Xylenes*	<0.150	0.150	02/25/2026	ND	5.32	88.7	6.00	0.625	
Total BTEX	<0.300	0.300	02/25/2026	ND					

Surrogate: 4-Bromofluorobenzene (PID) 92.0 % 70.4-141

Chloride, SM4500CI-B		mg/kg		Analyzed By: AC					
Analyte	Result	Reporting Limit	Analyzed	Method Blank	BS	% Recovery	True Value QC	RPD	Qualifier
Chloride	96.0	16.0	02/24/2026	ND	432	108	400	0.00	

TPH 8015M		mg/kg		Analyzed By: JF					
Analyte	Result	Reporting Limit	Analyzed	Method Blank	BS	% Recovery	True Value QC	RPD	Qualifier
GRO C6-C10*	<10.0	10.0	02/24/2026	ND	217	108	200	0.840	
DRO >C10-C28*	<10.0	10.0	02/24/2026	ND	209	105	200	1.89	
EXT DRO >C28-C36	<10.0	10.0	02/24/2026	ND					

Surrogate: 1-Chlorooctane 79.3 % 52.4-130

Surrogate: 1-Chlorooctadecane 79.8 % 39.9-141

Cardinal Laboratories

*=Accredited Analyte

PLEASE NOTE: Liability and Damages. Cardinal's liability and client's exclusive remedy for any claim arising, whether based in contract or tort, shall be limited to the amount paid by client for analyses. All claims, including those for negligence and any other cause whatsoever shall be deemed waived unless made in writing and received by Cardinal within thirty (30) days after completion of the applicable service. In no event shall Cardinal be liable for incidental or consequential damages, including, without limitation, business interruptions, loss of use, or loss of profits incurred by client, its subsidiaries, affiliates or successors arising out of or related to the performance of the services hereunder by Cardinal, regardless of whether such claim is based upon any of the above stated reasons or otherwise. Results relate only to the samples identified above. This report shall not be reproduced except in full with written approval of Cardinal Laboratories.

Celey D. Keene, Lab Director/Quality Manager



PHONE (575) 393-2326 ° 101 E. MARLAND ° HOBBS, NM 88240

Analytical Results For:

COMM ENGINEERING
 RYAN GLEASON
 1319 W. PINHOOK, SUITE 400
 LAFAYETTE LA, 70503
 Fax To:

Received:	02/23/2026	Sampling Date:	02/21/2026
Reported:	02/27/2026	Sampling Type:	Soil
Project Name:	TOMCAT 17 FEDERAL #001	Sampling Condition:	Cool & Intact
Project Number:	250432	Sample Received By:	Alyssa Parras
Project Location:	HARVARD 32.299081-103.690309		

Sample ID: SW 4 (H261013-56)

BTEX 8021B		mg/kg		Analyzed By: JH					
Analyte	Result	Reporting Limit	Analyzed	Method Blank	BS	% Recovery	True Value QC	RPD	Qualifier
Benzene*	<0.050	0.050	02/25/2026	ND	2.13	107	2.00	0.354	
Toluene*	<0.050	0.050	02/25/2026	ND	1.87	93.6	2.00	0.684	
Ethylbenzene*	<0.050	0.050	02/25/2026	ND	1.83	91.7	2.00	0.547	
Total Xylenes*	<0.150	0.150	02/25/2026	ND	5.32	88.7	6.00	0.625	
Total BTEX	<0.300	0.300	02/25/2026	ND					

Surrogate: 4-Bromofluorobenzene (PID) 92.6 % 70.4-141

Chloride, SM4500CI-B		mg/kg		Analyzed By: AC					
Analyte	Result	Reporting Limit	Analyzed	Method Blank	BS	% Recovery	True Value QC	RPD	Qualifier
Chloride	128	16.0	02/24/2026	ND	432	108	400	0.00	

TPH 8015M		mg/kg		Analyzed By: JF					
Analyte	Result	Reporting Limit	Analyzed	Method Blank	BS	% Recovery	True Value QC	RPD	Qualifier
GRO C6-C10*	<10.0	10.0	02/24/2026	ND	217	108	200	0.840	
DRO >C10-C28*	<10.0	10.0	02/24/2026	ND	209	105	200	1.89	
EXT DRO >C28-C36	<10.0	10.0	02/24/2026	ND					

Surrogate: 1-Chlorooctane 78.7 % 52.4-130

Surrogate: 1-Chlorooctadecane 79.8 % 39.9-141

Cardinal Laboratories

*=Accredited Analyte

PLEASE NOTE: Liability and Damages. Cardinal's liability and client's exclusive remedy for any claim arising, whether based in contract or tort, shall be limited to the amount paid by client for analyses. All claims, including those for negligence and any other cause whatsoever shall be deemed waived unless made in writing and received by Cardinal within thirty (30) days after completion of the applicable service. In no event shall Cardinal be liable for incidental or consequential damages, including, without limitation, business interruptions, loss of use, or loss of profits incurred by client, its subsidiaries, affiliates or successors arising out of or related to the performance of the services hereunder by Cardinal, regardless of whether such claim is based upon any of the above stated reasons or otherwise. Results relate only to the samples identified above. This report shall not be reproduced except in full with written approval of Cardinal Laboratories.

Celey D. Keene, Lab Director/Quality Manager



PHONE (575) 393-2326 ° 101 E. MARLAND ° HOBBS, NM 88240

Analytical Results For:

COMM ENGINEERING
 RYAN GLEASON
 1319 W. PINHOOK, SUITE 400
 LAFAYETTE LA, 70503
 Fax To:

Received:	02/23/2026	Sampling Date:	02/21/2026
Reported:	02/27/2026	Sampling Type:	Soil
Project Name:	TOMCAT 17 FEDERAL #001	Sampling Condition:	Cool & Intact
Project Number:	250432	Sample Received By:	Alyssa Parras
Project Location:	HARVARD 32.299081-103.690309		

Sample ID: SW 5 (H261013-57)

BTEX 8021B		mg/kg		Analyzed By: JH					
Analyte	Result	Reporting Limit	Analyzed	Method Blank	BS	% Recovery	True Value QC	RPD	Qualifier
Benzene*	<0.050	0.050	02/25/2026	ND	2.13	107	2.00	0.354	
Toluene*	<0.050	0.050	02/25/2026	ND	1.87	93.6	2.00	0.684	
Ethylbenzene*	<0.050	0.050	02/25/2026	ND	1.83	91.7	2.00	0.547	
Total Xylenes*	<0.150	0.150	02/25/2026	ND	5.32	88.7	6.00	0.625	
Total BTEX	<0.300	0.300	02/25/2026	ND					

Surrogate: 4-Bromofluorobenzene (PID) 91.8 % 70.4-141

Chloride, SM4500CI-B		mg/kg		Analyzed By: AC					
Analyte	Result	Reporting Limit	Analyzed	Method Blank	BS	% Recovery	True Value QC	RPD	Qualifier
Chloride	171	16.0	02/24/2026	ND	432	108	400	0.00	

TPH 8015M		mg/kg		Analyzed By: JF					
Analyte	Result	Reporting Limit	Analyzed	Method Blank	BS	% Recovery	True Value QC	RPD	Qualifier
GRO C6-C10*	<10.0	10.0	02/24/2026	ND	217	108	200	0.840	
DRO >C10-C28*	<10.0	10.0	02/24/2026	ND	209	105	200	1.89	
EXT DRO >C28-C36	<10.0	10.0	02/24/2026	ND					

Surrogate: 1-Chlorooctane 79.4 % 52.4-130

Surrogate: 1-Chlorooctadecane 79.1 % 39.9-141

Cardinal Laboratories

*=Accredited Analyte

PLEASE NOTE: Liability and Damages. Cardinal's liability and client's exclusive remedy for any claim arising, whether based in contract or tort, shall be limited to the amount paid by client for analyses. All claims, including those for negligence and any other cause whatsoever shall be deemed waived unless made in writing and received by Cardinal within thirty (30) days after completion of the applicable service. In no event shall Cardinal be liable for incidental or consequential damages, including, without limitation, business interruptions, loss of use, or loss of profits incurred by client, its subsidiaries, affiliates or successors arising out of or related to the performance of the services hereunder by Cardinal, regardless of whether such claim is based upon any of the above stated reasons or otherwise. Results relate only to the samples identified above. This report shall not be reproduced except in full with written approval of Cardinal Laboratories.

Celey D. Keene, Lab Director/Quality Manager



PHONE (575) 393-2326 ° 101 E. MARLAND ° HOBBS, NM 88240

Analytical Results For:

COMM ENGINEERING
 RYAN GLEASON
 1319 W. PINHOOK, SUITE 400
 LAFAYETTE LA, 70503
 Fax To:

Received:	02/23/2026	Sampling Date:	02/21/2026
Reported:	02/27/2026	Sampling Type:	Soil
Project Name:	TOMCAT 17 FEDERAL #001	Sampling Condition:	Cool & Intact
Project Number:	250432	Sample Received By:	Alyssa Parras
Project Location:	HARVARD 32.299081-103.690309		

Sample ID: SW 6 (H261013-58)

BTEX 8021B		mg/kg		Analyzed By: JH					
Analyte	Result	Reporting Limit	Analyzed	Method Blank	BS	% Recovery	True Value QC	RPD	Qualifier
Benzene*	<0.050	0.050	02/25/2026	ND	2.13	107	2.00	0.354	
Toluene*	<0.050	0.050	02/25/2026	ND	1.87	93.6	2.00	0.684	
Ethylbenzene*	<0.050	0.050	02/25/2026	ND	1.83	91.7	2.00	0.547	
Total Xylenes*	<0.150	0.150	02/25/2026	ND	5.32	88.7	6.00	0.625	
Total BTEX	<0.300	0.300	02/25/2026	ND					

Surrogate: 4-Bromofluorobenzene (PID) 91.0 % 70.4-141

Chloride, SM4500CI-B		mg/kg		Analyzed By: AC					
Analyte	Result	Reporting Limit	Analyzed	Method Blank	BS	% Recovery	True Value QC	RPD	Qualifier
Chloride	156	16.0	02/24/2026	ND	432	108	400	0.00	

TPH 8015M		mg/kg		Analyzed By: JF					
Analyte	Result	Reporting Limit	Analyzed	Method Blank	BS	% Recovery	True Value QC	RPD	Qualifier
GRO C6-C10*	<10.0	10.0	02/24/2026	ND	217	108	200	0.840	
DRO >C10-C28*	<10.0	10.0	02/24/2026	ND	209	105	200	1.89	
EXT DRO >C28-C36	<10.0	10.0	02/24/2026	ND					

Surrogate: 1-Chlorooctane 77.9 % 52.4-130

Surrogate: 1-Chlorooctadecane 79.0 % 39.9-141

Cardinal Laboratories

*=Accredited Analyte

PLEASE NOTE: Liability and Damages. Cardinal's liability and client's exclusive remedy for any claim arising, whether based in contract or tort, shall be limited to the amount paid by client for analyses. All claims, including those for negligence and any other cause whatsoever shall be deemed waived unless made in writing and received by Cardinal within thirty (30) days after completion of the applicable service. In no event shall Cardinal be liable for incidental or consequential damages, including, without limitation, business interruptions, loss of use, or loss of profits incurred by client, its subsidiaries, affiliates or successors arising out of or related to the performance of the services hereunder by Cardinal, regardless of whether such claim is based upon any of the above stated reasons or otherwise. Results relate only to the samples identified above. This report shall not be reproduced except in full with written approval of Cardinal Laboratories.

Celey D. Keene, Lab Director/Quality Manager



PHONE (575) 393-2326 ° 101 E. MARLAND ° HOBBS, NM 88240

Analytical Results For:

COMM ENGINEERING
 RYAN GLEASON
 1319 W. PINHOOK, SUITE 400
 LAFAYETTE LA, 70503
 Fax To:

Received:	02/23/2026	Sampling Date:	02/21/2026
Reported:	02/27/2026	Sampling Type:	Soil
Project Name:	TOMCAT 17 FEDERAL #001	Sampling Condition:	Cool & Intact
Project Number:	250432	Sample Received By:	Alyssa Parras
Project Location:	HARVARD 32.299081-103.690309		

Sample ID: SW 7 (H261013-59)

BTEX 8021B		mg/kg		Analyzed By: JH					
Analyte	Result	Reporting Limit	Analyzed	Method Blank	BS	% Recovery	True Value QC	RPD	Qualifier
Benzene*	<0.050	0.050	02/25/2026	ND	2.13	107	2.00	0.354	
Toluene*	<0.050	0.050	02/25/2026	ND	1.87	93.6	2.00	0.684	
Ethylbenzene*	<0.050	0.050	02/25/2026	ND	1.83	91.7	2.00	0.547	
Total Xylenes*	<0.150	0.150	02/25/2026	ND	5.32	88.7	6.00	0.625	
Total BTEX	<0.300	0.300	02/25/2026	ND					

Surrogate: 4-Bromofluorobenzene (PID) 92.4 % 70.4-141

Chloride, SM4500Cl-B		mg/kg		Analyzed By: AC					
Analyte	Result	Reporting Limit	Analyzed	Method Blank	BS	% Recovery	True Value QC	RPD	Qualifier
Chloride	300	16.0	02/24/2026	ND	432	108	400	0.00	

TPH 8015M		mg/kg		Analyzed By: JF					
Analyte	Result	Reporting Limit	Analyzed	Method Blank	BS	% Recovery	True Value QC	RPD	Qualifier
GRO C6-C10*	<10.0	10.0	02/24/2026	ND	217	108	200	0.840	
DRO >C10-C28*	<10.0	10.0	02/24/2026	ND	209	105	200	1.89	
EXT DRO >C28-C36	<10.0	10.0	02/24/2026	ND					

Surrogate: 1-Chlorooctane 83.4 % 52.4-130

Surrogate: 1-Chlorooctadecane 83.2 % 39.9-141

Cardinal Laboratories

*=Accredited Analyte

PLEASE NOTE: Liability and Damages. Cardinal's liability and client's exclusive remedy for any claim arising, whether based in contract or tort, shall be limited to the amount paid by client for analyses. All claims, including those for negligence and any other cause whatsoever shall be deemed waived unless made in writing and received by Cardinal within thirty (30) days after completion of the applicable service. In no event shall Cardinal be liable for incidental or consequential damages, including, without limitation, business interruptions, loss of use, or loss of profits incurred by client, its subsidiaries, affiliates or successors arising out of or related to the performance of the services hereunder by Cardinal, regardless of whether such claim is based upon any of the above stated reasons or otherwise. Results relate only to the samples identified above. This report shall not be reproduced except in full with written approval of Cardinal Laboratories.

Celey D. Keene, Lab Director/Quality Manager



PHONE (575) 393-2326 ° 101 E. MARLAND ° HOBBS, NM 88240

Analytical Results For:

COMM ENGINEERING
 RYAN GLEASON
 1319 W. PINHOOK, SUITE 400
 LAFAYETTE LA, 70503
 Fax To:

Received:	02/23/2026	Sampling Date:	02/21/2026
Reported:	02/27/2026	Sampling Type:	Soil
Project Name:	TOMCAT 17 FEDERAL #001	Sampling Condition:	Cool & Intact
Project Number:	250432	Sample Received By:	Alyssa Parras
Project Location:	HARVARD 32.299081-103.690309		

Sample ID: SW 8 (H261013-60)

BTEX 8021B		mg/kg		Analyzed By: JH					
Analyte	Result	Reporting Limit	Analyzed	Method Blank	BS	% Recovery	True Value QC	RPD	Qualifier
Benzene*	<0.050	0.050	02/25/2026	ND	2.13	107	2.00	0.354	
Toluene*	<0.050	0.050	02/25/2026	ND	1.87	93.6	2.00	0.684	
Ethylbenzene*	<0.050	0.050	02/25/2026	ND	1.83	91.7	2.00	0.547	
Total Xylenes*	<0.150	0.150	02/25/2026	ND	5.32	88.7	6.00	0.625	
Total BTEX	<0.300	0.300	02/25/2026	ND					

Surrogate: 4-Bromofluorobenzene (PID) 92.4 % 70.4-141

Chloride, SM4500CI-B		mg/kg		Analyzed By: AC					
Analyte	Result	Reporting Limit	Analyzed	Method Blank	BS	% Recovery	True Value QC	RPD	Qualifier
Chloride	128	16.0	02/24/2026	ND	432	108	400	0.00	

TPH 8015M		mg/kg		Analyzed By: JF					
Analyte	Result	Reporting Limit	Analyzed	Method Blank	BS	% Recovery	True Value QC	RPD	Qualifier
GRO C6-C10*	<10.0	10.0	02/24/2026	ND	217	108	200	0.840	
DRO >C10-C28*	<10.0	10.0	02/24/2026	ND	209	105	200	1.89	
EXT DRO >C28-C36	<10.0	10.0	02/24/2026	ND					

Surrogate: 1-Chlorooctane 80.2 % 52.4-130

Surrogate: 1-Chlorooctadecane 80.9 % 39.9-141

Cardinal Laboratories

*=Accredited Analyte

PLEASE NOTE: Liability and Damages. Cardinal's liability and client's exclusive remedy for any claim arising, whether based in contract or tort, shall be limited to the amount paid by client for analyses. All claims, including those for negligence and any other cause whatsoever shall be deemed waived unless made in writing and received by Cardinal within thirty (30) days after completion of the applicable service. In no event shall Cardinal be liable for incidental or consequential damages, including, without limitation, business interruptions, loss of use, or loss of profits incurred by client, its subsidiaries, affiliates or successors arising out of or related to the performance of the services hereunder by Cardinal, regardless of whether such claim is based upon any of the above stated reasons or otherwise. Results relate only to the samples identified above. This report shall not be reproduced except in full with written approval of Cardinal Laboratories.

Celey D. Keene, Lab Director/Quality Manager



PHONE (575) 393-2326 ° 101 E. MARLAND ° HOBBS, NM 88240

Analytical Results For:

COMM ENGINEERING
 RYAN GLEASON
 1319 W. PINHOOK, SUITE 400
 LAFAYETTE LA, 70503
 Fax To:

Received:	02/23/2026	Sampling Date:	02/21/2026
Reported:	02/27/2026	Sampling Type:	Soil
Project Name:	TOMCAT 17 FEDERAL #001	Sampling Condition:	Cool & Intact
Project Number:	250432	Sample Received By:	Alyssa Parras
Project Location:	HARVARD 32.299081-103.690309		

Sample ID: SW 9 (H261013-61)

BTEX 8021B		mg/kg		Analyzed By: JH					
Analyte	Result	Reporting Limit	Analyzed	Method Blank	BS	% Recovery	True Value QC	RPD	Qualifier
Benzene*	<0.050	0.050	02/25/2026	ND	2.13	107	2.00	0.354	
Toluene*	<0.050	0.050	02/25/2026	ND	1.87	93.6	2.00	0.684	
Ethylbenzene*	<0.050	0.050	02/25/2026	ND	1.83	91.7	2.00	0.547	
Total Xylenes*	<0.150	0.150	02/25/2026	ND	5.32	88.7	6.00	0.625	
Total BTEX	<0.300	0.300	02/25/2026	ND					

Surrogate: 4-Bromofluorobenzene (PID) 91.4 % 70.4-141

Chloride, SM4500CI-B		mg/kg		Analyzed By: AC					
Analyte	Result	Reporting Limit	Analyzed	Method Blank	BS	% Recovery	True Value QC	RPD	Qualifier
Chloride	80.0	16.0	02/24/2026	ND	416	104	400	3.92	

TPH 8015M		mg/kg		Analyzed By: JF					
Analyte	Result	Reporting Limit	Analyzed	Method Blank	BS	% Recovery	True Value QC	RPD	Qualifier
GRO C6-C10*	<10.0	10.0	02/24/2026	ND	217	108	200	0.840	
DRO >C10-C28*	<10.0	10.0	02/24/2026	ND	209	105	200	1.89	
EXT DRO >C28-C36	<10.0	10.0	02/24/2026	ND					

Surrogate: 1-Chlorooctane 82.1 % 52.4-130

Surrogate: 1-Chlorooctadecane 82.8 % 39.9-141

Cardinal Laboratories

*=Accredited Analyte

PLEASE NOTE: Liability and Damages. Cardinal's liability and client's exclusive remedy for any claim arising, whether based in contract or tort, shall be limited to the amount paid by client for analyses. All claims, including those for negligence and any other cause whatsoever shall be deemed waived unless made in writing and received by Cardinal within thirty (30) days after completion of the applicable service. In no event shall Cardinal be liable for incidental or consequential damages, including, without limitation, business interruptions, loss of use, or loss of profits incurred by client, its subsidiaries, affiliates or successors arising out of or related to the performance of the services hereunder by Cardinal, regardless of whether such claim is based upon any of the above stated reasons or otherwise. Results relate only to the samples identified above. This report shall not be reproduced except in full with written approval of Cardinal Laboratories.

Celey D. Keene, Lab Director/Quality Manager



PHONE (575) 393-2326 ° 101 E. MARLAND ° HOBBS, NM 88240

Analytical Results For:

COMM ENGINEERING
 RYAN GLEASON
 1319 W. PINHOOK, SUITE 400
 LAFAYETTE LA, 70503
 Fax To:

Received:	02/23/2026	Sampling Date:	02/21/2026
Reported:	02/27/2026	Sampling Type:	Soil
Project Name:	TOMCAT 17 FEDERAL #001	Sampling Condition:	Cool & Intact
Project Number:	250432	Sample Received By:	Alyssa Parras
Project Location:	HARVARD 32.299081-103.690309		

Sample ID: SW 10 (H261013-62)

BTEX 8021B		mg/kg		Analyzed By: JH					
Analyte	Result	Reporting Limit	Analyzed	Method Blank	BS	% Recovery	True Value QC	RPD	Qualifier
Benzene*	<0.050	0.050	02/25/2026	ND	2.13	107	2.00	0.354	
Toluene*	<0.050	0.050	02/25/2026	ND	1.87	93.6	2.00	0.684	
Ethylbenzene*	<0.050	0.050	02/25/2026	ND	1.83	91.7	2.00	0.547	
Total Xylenes*	<0.150	0.150	02/25/2026	ND	5.32	88.7	6.00	0.625	
Total BTEX	<0.300	0.300	02/25/2026	ND					

Surrogate: 4-Bromofluorobenzene (PID) 90.6 % 70.4-141

Chloride, SM4500CI-B		mg/kg		Analyzed By: AC					
Analyte	Result	Reporting Limit	Analyzed	Method Blank	BS	% Recovery	True Value QC	RPD	Qualifier
Chloride	48.0	16.0	02/24/2026	ND	416	104	400	3.92	

TPH 8015M		mg/kg		Analyzed By: JF					
Analyte	Result	Reporting Limit	Analyzed	Method Blank	BS	% Recovery	True Value QC	RPD	Qualifier
GRO C6-C10*	<10.0	10.0	02/24/2026	ND	217	108	200	0.840	
DRO >C10-C28*	<10.0	10.0	02/24/2026	ND	209	105	200	1.89	
EXT DRO >C28-C36	<10.0	10.0	02/24/2026	ND					

Surrogate: 1-Chlorooctane 83.3 % 52.4-130

Surrogate: 1-Chlorooctadecane 83.2 % 39.9-141

Cardinal Laboratories

*=Accredited Analyte

PLEASE NOTE: Liability and Damages. Cardinal's liability and client's exclusive remedy for any claim arising, whether based in contract or tort, shall be limited to the amount paid by client for analyses. All claims, including those for negligence and any other cause whatsoever shall be deemed waived unless made in writing and received by Cardinal within thirty (30) days after completion of the applicable service. In no event shall Cardinal be liable for incidental or consequential damages, including, without limitation, business interruptions, loss of use, or loss of profits incurred by client, its subsidiaries, affiliates or successors arising out of or related to the performance of the services hereunder by Cardinal, regardless of whether such claim is based upon any of the above stated reasons or otherwise. Results relate only to the samples identified above. This report shall not be reproduced except in full with written approval of Cardinal Laboratories.

Celey D. Keene, Lab Director/Quality Manager



PHONE (575) 393-2326 ° 101 E. MARLAND ° HOBBS, NM 88240

Analytical Results For:

COMM ENGINEERING
 RYAN GLEASON
 1319 W. PINHOOK, SUITE 400
 LAFAYETTE LA, 70503
 Fax To:

Received:	02/23/2026	Sampling Date:	02/21/2026
Reported:	02/27/2026	Sampling Type:	Soil
Project Name:	TOMCAT 17 FEDERAL #001	Sampling Condition:	Cool & Intact
Project Number:	250432	Sample Received By:	Alyssa Parras
Project Location:	HARVARD 32.299081-103.690309		

Sample ID: SW 11 (H261013-63)

BTEX 8021B		mg/kg		Analyzed By: JH					
Analyte	Result	Reporting Limit	Analyzed	Method Blank	BS	% Recovery	True Value QC	RPD	Qualifier
Benzene*	<0.050	0.050	02/25/2026	ND	2.13	107	2.00	0.354	
Toluene*	<0.050	0.050	02/25/2026	ND	1.87	93.6	2.00	0.684	
Ethylbenzene*	<0.050	0.050	02/25/2026	ND	1.83	91.7	2.00	0.547	
Total Xylenes*	<0.150	0.150	02/25/2026	ND	5.32	88.7	6.00	0.625	
Total BTEX	<0.300	0.300	02/25/2026	ND					

Surrogate: 4-Bromofluorobenzene (PID) 92.5 % 70.4-141

Chloride, SM4500CI-B		mg/kg		Analyzed By: AC					
Analyte	Result	Reporting Limit	Analyzed	Method Blank	BS	% Recovery	True Value QC	RPD	Qualifier
Chloride	416	16.0	02/24/2026	ND	416	104	400	3.92	

TPH 8015M		mg/kg		Analyzed By: JF					
Analyte	Result	Reporting Limit	Analyzed	Method Blank	BS	% Recovery	True Value QC	RPD	Qualifier
GRO C6-C10*	<10.0	10.0	02/24/2026	ND	217	108	200	0.840	
DRO >C10-C28*	<10.0	10.0	02/24/2026	ND	209	105	200	1.89	
EXT DRO >C28-C36	<10.0	10.0	02/24/2026	ND					

Surrogate: 1-Chlorooctane 81.3 % 52.4-130

Surrogate: 1-Chlorooctadecane 82.4 % 39.9-141

Cardinal Laboratories

*=Accredited Analyte

PLEASE NOTE: Liability and Damages. Cardinal's liability and client's exclusive remedy for any claim arising, whether based in contract or tort, shall be limited to the amount paid by client for analyses. All claims, including those for negligence and any other cause whatsoever shall be deemed waived unless made in writing and received by Cardinal within thirty (30) days after completion of the applicable service. In no event shall Cardinal be liable for incidental or consequential damages, including, without limitation, business interruptions, loss of use, or loss of profits incurred by client, its subsidiaries, affiliates or successors arising out of or related to the performance of the services hereunder by Cardinal, regardless of whether such claim is based upon any of the above stated reasons or otherwise. Results relate only to the samples identified above. This report shall not be reproduced except in full with written approval of Cardinal Laboratories.

Celey D. Keene, Lab Director/Quality Manager



PHONE (575) 393-2326 ° 101 E. MARLAND ° HOBBS, NM 88240

Analytical Results For:

COMM ENGINEERING
 RYAN GLEASON
 1319 W. PINHOOK, SUITE 400
 LAFAYETTE LA, 70503
 Fax To:

Received:	02/23/2026	Sampling Date:	02/21/2026
Reported:	02/27/2026	Sampling Type:	Soil
Project Name:	TOMCAT 17 FEDERAL #001	Sampling Condition:	Cool & Intact
Project Number:	250432	Sample Received By:	Alyssa Parras
Project Location:	HARVARD 32.299081-103.690309		

Sample ID: SW 12 (H261013-64)

BTEX 8021B		mg/kg		Analyzed By: JH					
Analyte	Result	Reporting Limit	Analyzed	Method Blank	BS	% Recovery	True Value QC	RPD	Qualifier
Benzene*	<0.050	0.050	02/25/2026	ND	2.13	107	2.00	0.354	
Toluene*	<0.050	0.050	02/25/2026	ND	1.87	93.6	2.00	0.684	
Ethylbenzene*	<0.050	0.050	02/25/2026	ND	1.83	91.7	2.00	0.547	
Total Xylenes*	<0.150	0.150	02/25/2026	ND	5.32	88.7	6.00	0.625	
Total BTEX	<0.300	0.300	02/25/2026	ND					

Surrogate: 4-Bromofluorobenzene (PID) 92.5 % 70.4-141

Chloride, SM4500Cl-B		mg/kg		Analyzed By: AC					
Analyte	Result	Reporting Limit	Analyzed	Method Blank	BS	% Recovery	True Value QC	RPD	Qualifier
Chloride	391	16.0	02/24/2026	ND	416	104	400	3.92	

TPH 8015M		mg/kg		Analyzed By: JF					
Analyte	Result	Reporting Limit	Analyzed	Method Blank	BS	% Recovery	True Value QC	RPD	Qualifier
GRO C6-C10*	<10.0	10.0	02/24/2026	ND	217	108	200	0.840	
DRO >C10-C28*	<10.0	10.0	02/24/2026	ND	209	105	200	1.89	
EXT DRO >C28-C36	<10.0	10.0	02/24/2026	ND					

Surrogate: 1-Chlorooctane 84.2 % 52.4-130

Surrogate: 1-Chlorooctadecane 84.6 % 39.9-141

Cardinal Laboratories

*=Accredited Analyte

PLEASE NOTE: Liability and Damages. Cardinal's liability and client's exclusive remedy for any claim arising, whether based in contract or tort, shall be limited to the amount paid by client for analyses. All claims, including those for negligence and any other cause whatsoever shall be deemed waived unless made in writing and received by Cardinal within thirty (30) days after completion of the applicable service. In no event shall Cardinal be liable for incidental or consequential damages, including, without limitation, business interruptions, loss of use, or loss of profits incurred by client, its subsidiaries, affiliates or successors arising out of or related to the performance of the services hereunder by Cardinal, regardless of whether such claim is based upon any of the above stated reasons or otherwise. Results relate only to the samples identified above. This report shall not be reproduced except in full with written approval of Cardinal Laboratories.

Celey D. Keene, Lab Director/Quality Manager



PHONE (575) 393-2326 ° 101 E. MARLAND ° HOBBS, NM 88240

Analytical Results For:

COMM ENGINEERING
 RYAN GLEASON
 1319 W. PINHOOK, SUITE 400
 LAFAYETTE LA, 70503
 Fax To:

Received:	02/23/2026	Sampling Date:	02/21/2026
Reported:	02/27/2026	Sampling Type:	Soil
Project Name:	TOMCAT 17 FEDERAL #001	Sampling Condition:	Cool & Intact
Project Number:	250432	Sample Received By:	Alyssa Parras
Project Location:	HARVARD 32.299081-103.690309		

Sample ID: SW 13 (H261013-65)

BTEX 8021B		mg/kg		Analyzed By: JH					
Analyte	Result	Reporting Limit	Analyzed	Method Blank	BS	% Recovery	True Value QC	RPD	Qualifier
Benzene*	<0.050	0.050	02/25/2026	ND	2.13	107	2.00	0.354	
Toluene*	<0.050	0.050	02/25/2026	ND	1.87	93.6	2.00	0.684	
Ethylbenzene*	<0.050	0.050	02/25/2026	ND	1.83	91.7	2.00	0.547	
Total Xylenes*	<0.150	0.150	02/25/2026	ND	5.32	88.7	6.00	0.625	
Total BTEX	<0.300	0.300	02/25/2026	ND					

Surrogate: 4-Bromofluorobenzene (PID) 90.6 % 70.4-141

Chloride, SM4500CI-B		mg/kg		Analyzed By: AC					
Analyte	Result	Reporting Limit	Analyzed	Method Blank	BS	% Recovery	True Value QC	RPD	Qualifier
Chloride	248	16.0	02/24/2026	ND	416	104	400	3.92	

TPH 8015M		mg/kg		Analyzed By: JF					
Analyte	Result	Reporting Limit	Analyzed	Method Blank	BS	% Recovery	True Value QC	RPD	Qualifier
GRO C6-C10*	<10.0	10.0	02/24/2026	ND	217	108	200	0.840	
DRO >C10-C28*	<10.0	10.0	02/24/2026	ND	209	105	200	1.89	
EXT DRO >C28-C36	<10.0	10.0	02/24/2026	ND					

Surrogate: 1-Chlorooctane 80.0 % 52.4-130

Surrogate: 1-Chlorooctadecane 81.1 % 39.9-141

Cardinal Laboratories

*=Accredited Analyte

PLEASE NOTE: Liability and Damages. Cardinal's liability and client's exclusive remedy for any claim arising, whether based in contract or tort, shall be limited to the amount paid by client for analyses. All claims, including those for negligence and any other cause whatsoever shall be deemed waived unless made in writing and received by Cardinal within thirty (30) days after completion of the applicable service. In no event shall Cardinal be liable for incidental or consequential damages, including, without limitation, business interruptions, loss of use, or loss of profits incurred by client, its subsidiaries, affiliates or successors arising out of or related to the performance of the services hereunder by Cardinal, regardless of whether such claim is based upon any of the above stated reasons or otherwise. Results relate only to the samples identified above. This report shall not be reproduced except in full with written approval of Cardinal Laboratories.

Celey D. Keene, Lab Director/Quality Manager



PHONE (575) 393-2326 ° 101 E. MARLAND ° HOBBS, NM 88240

Analytical Results For:

COMM ENGINEERING
 RYAN GLEASON
 1319 W. PINHOOK, SUITE 400
 LAFAYETTE LA, 70503
 Fax To:

Received:	02/23/2026	Sampling Date:	02/21/2026
Reported:	02/27/2026	Sampling Type:	Soil
Project Name:	TOMCAT 17 FEDERAL #001	Sampling Condition:	Cool & Intact
Project Number:	250432	Sample Received By:	Alyssa Parras
Project Location:	HARVARD 32.299081-103.690309		

Sample ID: 1 - 0.5' (H261013-66)

BTEX 8021B		mg/kg		Analyzed By: JH					
Analyte	Result	Reporting Limit	Analyzed	Method Blank	BS	% Recovery	True Value QC	RPD	Qualifier
Benzene*	<0.050	0.050	02/25/2026	ND	2.13	107	2.00	0.354	
Toluene*	<0.050	0.050	02/25/2026	ND	1.87	93.6	2.00	0.684	
Ethylbenzene*	<0.050	0.050	02/25/2026	ND	1.83	91.7	2.00	0.547	
Total Xylenes*	<0.150	0.150	02/25/2026	ND	5.32	88.7	6.00	0.625	
Total BTEX	<0.300	0.300	02/25/2026	ND					

Surrogate: 4-Bromofluorobenzene (PID) 91.8 % 70.4-141

Chloride, SM4500CI-B		mg/kg		Analyzed By: AC					
Analyte	Result	Reporting Limit	Analyzed	Method Blank	BS	% Recovery	True Value QC	RPD	Qualifier
Chloride	164	16.0	02/24/2026	ND	416	104	400	3.92	

TPH 8015M		mg/kg		Analyzed By: JF					
Analyte	Result	Reporting Limit	Analyzed	Method Blank	BS	% Recovery	True Value QC	RPD	Qualifier
GRO C6-C10*	<10.0	10.0	02/24/2026	ND	217	108	200	0.840	
DRO >C10-C28*	<10.0	10.0	02/24/2026	ND	209	105	200	1.89	
EXT DRO >C28-C36	<10.0	10.0	02/24/2026	ND					

Surrogate: 1-Chlorooctane 83.0 % 52.4-130

Surrogate: 1-Chlorooctadecane 84.2 % 39.9-141

Cardinal Laboratories

*=Accredited Analyte

PLEASE NOTE: Liability and Damages. Cardinal's liability and client's exclusive remedy for any claim arising, whether based in contract or tort, shall be limited to the amount paid by client for analyses. All claims, including those for negligence and any other cause whatsoever shall be deemed waived unless made in writing and received by Cardinal within thirty (30) days after completion of the applicable service. In no event shall Cardinal be liable for incidental or consequential damages, including, without limitation, business interruptions, loss of use, or loss of profits incurred by client, its subsidiaries, affiliates or successors arising out of or related to the performance of the services hereunder by Cardinal, regardless of whether such claim is based upon any of the above stated reasons or otherwise. Results relate only to the samples identified above. This report shall not be reproduced except in full with written approval of Cardinal Laboratories.

Celey D. Keene, Lab Director/Quality Manager



PHONE (575) 393-2326 ° 101 E. MARLAND ° HOBBS, NM 88240

Analytical Results For:

COMM ENGINEERING
 RYAN GLEASON
 1319 W. PINHOOK, SUITE 400
 LAFAYETTE LA, 70503
 Fax To:

Received:	02/23/2026	Sampling Date:	02/21/2026
Reported:	02/27/2026	Sampling Type:	Soil
Project Name:	TOMCAT 17 FEDERAL #001	Sampling Condition:	Cool & Intact
Project Number:	250432	Sample Received By:	Alyssa Parras
Project Location:	HARVARD 32.299081-103.690309		

Sample ID: 1 - 1' (H261013-67)

BTEX 8021B		mg/kg		Analyzed By: JH					
Analyte	Result	Reporting Limit	Analyzed	Method Blank	BS	% Recovery	True Value QC	RPD	Qualifier
Benzene*	<0.050	0.050	02/25/2026	ND	2.13	107	2.00	0.354	
Toluene*	<0.050	0.050	02/25/2026	ND	1.87	93.6	2.00	0.684	
Ethylbenzene*	<0.050	0.050	02/25/2026	ND	1.83	91.7	2.00	0.547	
Total Xylenes*	<0.150	0.150	02/25/2026	ND	5.32	88.7	6.00	0.625	
Total BTEX	<0.300	0.300	02/25/2026	ND					

Surrogate: 4-Bromofluorobenzene (PID) 91.9 % 70.4-141

Chloride, SM4500CI-B		mg/kg		Analyzed By: AC					
Analyte	Result	Reporting Limit	Analyzed	Method Blank	BS	% Recovery	True Value QC	RPD	Qualifier
Chloride	111	16.0	02/24/2026	ND	416	104	400	3.92	

TPH 8015M		mg/kg		Analyzed By: JF					
Analyte	Result	Reporting Limit	Analyzed	Method Blank	BS	% Recovery	True Value QC	RPD	Qualifier
GRO C6-C10*	<10.0	10.0	02/24/2026	ND	217	108	200	0.840	
DRO >C10-C28*	<10.0	10.0	02/24/2026	ND	209	105	200	1.89	
EXT DRO >C28-C36	<10.0	10.0	02/24/2026	ND					

Surrogate: 1-Chlorooctane 60.8 % 52.4-130

Surrogate: 1-Chlorooctadecane 61.5 % 39.9-141

Cardinal Laboratories

*=Accredited Analyte

PLEASE NOTE: Liability and Damages. Cardinal's liability and client's exclusive remedy for any claim arising, whether based in contract or tort, shall be limited to the amount paid by client for analyses. All claims, including those for negligence and any other cause whatsoever shall be deemed waived unless made in writing and received by Cardinal within thirty (30) days after completion of the applicable service. In no event shall Cardinal be liable for incidental or consequential damages, including, without limitation, business interruptions, loss of use, or loss of profits incurred by client, its subsidiaries, affiliates or successors arising out of or related to the performance of the services hereunder by Cardinal, regardless of whether such claim is based upon any of the above stated reasons or otherwise. Results relate only to the samples identified above. This report shall not be reproduced except in full with written approval of Cardinal Laboratories.

Celey D. Keene, Lab Director/Quality Manager



PHONE (575) 393-2326 ° 101 E. MARLAND ° HOBBS, NM 88240

Analytical Results For:

COMM ENGINEERING
 RYAN GLEASON
 1319 W. PINHOOK, SUITE 400
 LAFAYETTE LA, 70503
 Fax To:

Received:	02/23/2026	Sampling Date:	02/21/2026
Reported:	02/27/2026	Sampling Type:	Soil
Project Name:	TOMCAT 17 FEDERAL #001	Sampling Condition:	Cool & Intact
Project Number:	250432	Sample Received By:	Alyssa Parras
Project Location:	HARVARD 32.299081-103.690309		

Sample ID: 2 - 0.5' (H261013-68)

BTEX 8021B		mg/kg		Analyzed By: JH					
Analyte	Result	Reporting Limit	Analyzed	Method Blank	BS	% Recovery	True Value QC	RPD	Qualifier
Benzene*	<0.050	0.050	02/25/2026	ND	2.13	107	2.00	0.354	
Toluene*	<0.050	0.050	02/25/2026	ND	1.87	93.6	2.00	0.684	
Ethylbenzene*	<0.050	0.050	02/25/2026	ND	1.83	91.7	2.00	0.547	
Total Xylenes*	<0.150	0.150	02/25/2026	ND	5.32	88.7	6.00	0.625	
Total BTEX	<0.300	0.300	02/25/2026	ND					

Surrogate: 4-Bromofluorobenzene (PID) 91.8 % 70.4-141

Chloride, SM4500CI-B		mg/kg		Analyzed By: AC					
Analyte	Result	Reporting Limit	Analyzed	Method Blank	BS	% Recovery	True Value QC	RPD	Qualifier
Chloride	160	16.0	02/24/2026	ND	416	104	400	3.92	

TPH 8015M		mg/kg		Analyzed By: JF					
Analyte	Result	Reporting Limit	Analyzed	Method Blank	BS	% Recovery	True Value QC	RPD	Qualifier
GRO C6-C10*	<10.0	10.0	02/24/2026	ND	217	108	200	0.840	
DRO >C10-C28*	<10.0	10.0	02/24/2026	ND	209	105	200	1.89	
EXT DRO >C28-C36	<10.0	10.0	02/24/2026	ND					

Surrogate: 1-Chlorooctane 83.8 % 52.4-130

Surrogate: 1-Chlorooctadecane 85.7 % 39.9-141

Cardinal Laboratories

*=Accredited Analyte

PLEASE NOTE: Liability and Damages. Cardinal's liability and client's exclusive remedy for any claim arising, whether based in contract or tort, shall be limited to the amount paid by client for analyses. All claims, including those for negligence and any other cause whatsoever shall be deemed waived unless made in writing and received by Cardinal within thirty (30) days after completion of the applicable service. In no event shall Cardinal be liable for incidental or consequential damages, including, without limitation, business interruptions, loss of use, or loss of profits incurred by client, its subsidiaries, affiliates or successors arising out of or related to the performance of the services hereunder by Cardinal, regardless of whether such claim is based upon any of the above stated reasons or otherwise. Results relate only to the samples identified above. This report shall not be reproduced except in full with written approval of Cardinal Laboratories.

Celey D. Keene, Lab Director/Quality Manager



PHONE (575) 393-2326 ° 101 E. MARLAND ° HOBBS, NM 88240

Analytical Results For:

COMM ENGINEERING
 RYAN GLEASON
 1319 W. PINHOOK, SUITE 400
 LAFAYETTE LA, 70503
 Fax To:

Received:	02/23/2026	Sampling Date:	02/21/2026
Reported:	02/27/2026	Sampling Type:	Soil
Project Name:	TOMCAT 17 FEDERAL #001	Sampling Condition:	Cool & Intact
Project Number:	250432	Sample Received By:	Alyssa Parras
Project Location:	HARVARD 32.299081-103.690309		

Sample ID: 2 - 1' (H261013-69)

BTEX 8021B		mg/kg		Analyzed By: JH					
Analyte	Result	Reporting Limit	Analyzed	Method Blank	BS	% Recovery	True Value QC	RPD	Qualifier
Benzene*	<0.050	0.050	02/25/2026	ND	2.13	107	2.00	0.354	
Toluene*	<0.050	0.050	02/25/2026	ND	1.87	93.6	2.00	0.684	
Ethylbenzene*	<0.050	0.050	02/25/2026	ND	1.83	91.7	2.00	0.547	
Total Xylenes*	<0.150	0.150	02/25/2026	ND	5.32	88.7	6.00	0.625	
Total BTEX	<0.300	0.300	02/25/2026	ND					

Surrogate: 4-Bromofluorobenzene (PID) 91.8 % 70.4-141

Chloride, SM4500CI-B		mg/kg		Analyzed By: AC					
Analyte	Result	Reporting Limit	Analyzed	Method Blank	BS	% Recovery	True Value QC	RPD	Qualifier
Chloride	102	16.0	02/24/2026	ND	416	104	400	3.92	

TPH 8015M		mg/kg		Analyzed By: JF					
Analyte	Result	Reporting Limit	Analyzed	Method Blank	BS	% Recovery	True Value QC	RPD	Qualifier
GRO C6-C10*	<10.0	10.0	02/24/2026	ND	208	104	200	0.597	
DRO >C10-C28*	<10.0	10.0	02/24/2026	ND	192	96.1	200	0.417	
EXT DRO >C28-C36	<10.0	10.0	02/24/2026	ND					

Surrogate: 1-Chlorooctane 87.0 % 52.4-130

Surrogate: 1-Chlorooctadecane 81.1 % 39.9-141

Cardinal Laboratories

*=Accredited Analyte

PLEASE NOTE: Liability and Damages. Cardinal's liability and client's exclusive remedy for any claim arising, whether based in contract or tort, shall be limited to the amount paid by client for analyses. All claims, including those for negligence and any other cause whatsoever shall be deemed waived unless made in writing and received by Cardinal within thirty (30) days after completion of the applicable service. In no event shall Cardinal be liable for incidental or consequential damages, including, without limitation, business interruptions, loss of use, or loss of profits incurred by client, its subsidiaries, affiliates or successors arising out of or related to the performance of the services hereunder by Cardinal, regardless of whether such claim is based upon any of the above stated reasons or otherwise. Results relate only to the samples identified above. This report shall not be reproduced except in full with written approval of Cardinal Laboratories.

Celey D. Keene, Lab Director/Quality Manager



PHONE (575) 393-2326 ° 101 E. MARLAND ° HOBBS, NM 88240

Analytical Results For:

COMM ENGINEERING
 RYAN GLEASON
 1319 W. PINHOOK, SUITE 400
 LAFAYETTE LA, 70503
 Fax To:

Received:	02/23/2026	Sampling Date:	02/21/2026
Reported:	02/27/2026	Sampling Type:	Soil
Project Name:	TOMCAT 17 FEDERAL #001	Sampling Condition:	Cool & Intact
Project Number:	250432	Sample Received By:	Alyssa Parras
Project Location:	HARVARD 32.299081-103.690309		

Sample ID: 3 - 0.5' (H261013-70)

BTEX 8021B		mg/kg		Analyzed By: JH					
Analyte	Result	Reporting Limit	Analyzed	Method Blank	BS	% Recovery	True Value QC	RPD	Qualifier
Benzene*	<0.050	0.050	02/25/2026	ND	2.13	107	2.00	0.354	
Toluene*	<0.050	0.050	02/25/2026	ND	1.87	93.6	2.00	0.684	
Ethylbenzene*	<0.050	0.050	02/25/2026	ND	1.83	91.7	2.00	0.547	
Total Xylenes*	<0.150	0.150	02/25/2026	ND	5.32	88.7	6.00	0.625	
Total BTEX	<0.300	0.300	02/25/2026	ND					

Surrogate: 4-Bromofluorobenzene (PID) 93.3 % 70.4-141

Chloride, SM4500Cl-B		mg/kg		Analyzed By: AC					
Analyte	Result	Reporting Limit	Analyzed	Method Blank	BS	% Recovery	True Value QC	RPD	Qualifier
Chloride	32.0	16.0	02/24/2026	ND	416	104	400	3.92	

TPH 8015M		mg/kg		Analyzed By: JF					
Analyte	Result	Reporting Limit	Analyzed	Method Blank	BS	% Recovery	True Value QC	RPD	Qualifier
GRO C6-C10*	<10.0	10.0	02/24/2026	ND	208	104	200	0.597	
DRO >C10-C28*	<10.0	10.0	02/24/2026	ND	192	96.1	200	0.417	
EXT DRO >C28-C36	<10.0	10.0	02/24/2026	ND					

Surrogate: 1-Chlorooctane 89.7 % 52.4-130

Surrogate: 1-Chlorooctadecane 82.5 % 39.9-141

Cardinal Laboratories

*=Accredited Analyte

PLEASE NOTE: Liability and Damages. Cardinal's liability and client's exclusive remedy for any claim arising, whether based in contract or tort, shall be limited to the amount paid by client for analyses. All claims, including those for negligence and any other cause whatsoever shall be deemed waived unless made in writing and received by Cardinal within thirty (30) days after completion of the applicable service. In no event shall Cardinal be liable for incidental or consequential damages, including, without limitation, business interruptions, loss of use, or loss of profits incurred by client, its subsidiaries, affiliates or successors arising out of or related to the performance of the services hereunder by Cardinal, regardless of whether such claim is based upon any of the above stated reasons or otherwise. Results relate only to the samples identified above. This report shall not be reproduced except in full with written approval of Cardinal Laboratories.

Celey D. Keene, Lab Director/Quality Manager



PHONE (575) 393-2326 ° 101 E. MARLAND ° HOBBS, NM 88240

Analytical Results For:

COMM ENGINEERING
 RYAN GLEASON
 1319 W. PINHOOK, SUITE 400
 LAFAYETTE LA, 70503
 Fax To:

Received:	02/23/2026	Sampling Date:	02/21/2026
Reported:	02/27/2026	Sampling Type:	Soil
Project Name:	TOMCAT 17 FEDERAL #001	Sampling Condition:	Cool & Intact
Project Number:	250432	Sample Received By:	Alyssa Parras
Project Location:	HARVARD 32.299081-103.690309		

Sample ID: 3 - 1' (H261013-71)

BTEX 8021B		mg/kg		Analyzed By: JH					
Analyte	Result	Reporting Limit	Analyzed	Method Blank	BS	% Recovery	True Value QC	RPD	Qualifier
Benzene*	<0.050	0.050	02/25/2026	ND	2.14	107	2.00	2.72	
Toluene*	<0.050	0.050	02/25/2026	ND	2.13	106	2.00	2.84	QR-03
Ethylbenzene*	<0.050	0.050	02/25/2026	ND	2.34	117	2.00	7.07	QM-07, QR-03
Total Xylenes*	<0.150	0.150	02/25/2026	ND	7.07	118	6.00	7.93	QR-03
Total BTEX	<0.300	0.300	02/25/2026	ND					

Surrogate: 4-Bromofluorobenzene (PID) 116 % 70.4-141

Chloride, SM4500CI-B		mg/kg		Analyzed By: AC					
Analyte	Result	Reporting Limit	Analyzed	Method Blank	BS	% Recovery	True Value QC	RPD	Qualifier
Chloride	64.0	16.0	02/24/2026	ND	416	104	400	3.92	

TPH 8015M		mg/kg		Analyzed By: JF					
Analyte	Result	Reporting Limit	Analyzed	Method Blank	BS	% Recovery	True Value QC	RPD	Qualifier
GRO C6-C10*	<10.0	10.0	02/24/2026	ND	208	104	200	0.597	
DRO >C10-C28*	<10.0	10.0	02/24/2026	ND	192	96.1	200	0.417	
EXT DRO >C28-C36	<10.0	10.0	02/24/2026	ND					

Surrogate: 1-Chlorooctane 86.9 % 52.4-130

Surrogate: 1-Chlorooctadecane 79.4 % 39.9-141

Cardinal Laboratories

*=Accredited Analyte

PLEASE NOTE: Liability and Damages. Cardinal's liability and client's exclusive remedy for any claim arising, whether based in contract or tort, shall be limited to the amount paid by client for analyses. All claims, including those for negligence and any other cause whatsoever shall be deemed waived unless made in writing and received by Cardinal within thirty (30) days after completion of the applicable service. In no event shall Cardinal be liable for incidental or consequential damages, including, without limitation, business interruptions, loss of use, or loss of profits incurred by client, its subsidiaries, affiliates or successors arising out of or related to the performance of the services hereunder by Cardinal, regardless of whether such claim is based upon any of the above stated reasons or otherwise. Results relate only to the samples identified above. This report shall not be reproduced except in full with written approval of Cardinal Laboratories.

Celey D. Keene, Lab Director/Quality Manager



PHONE (575) 393-2326 ° 101 E. MARLAND ° HOBBS, NM 88240

Analytical Results For:

COMM ENGINEERING
 RYAN GLEASON
 1319 W. PINHOOK, SUITE 400
 LAFAYETTE LA, 70503
 Fax To:

Received:	02/23/2026	Sampling Date:	02/21/2026
Reported:	02/27/2026	Sampling Type:	Soil
Project Name:	TOMCAT 17 FEDERAL #001	Sampling Condition:	Cool & Intact
Project Number:	250432	Sample Received By:	Alyssa Parras
Project Location:	HARVARD 32.299081-103.690309		

Sample ID: 4 - 0.5' (H261013-72)

BTEX 8021B		mg/kg		Analyzed By: JH					
Analyte	Result	Reporting Limit	Analyzed	Method Blank	BS	% Recovery	True Value QC	RPD	Qualifier
Benzene*	<0.050	0.050	02/25/2026	ND	2.14	107	2.00	2.72	
Toluene*	<0.050	0.050	02/25/2026	ND	2.13	106	2.00	2.84	
Ethylbenzene*	<0.050	0.050	02/25/2026	ND	2.34	117	2.00	7.07	
Total Xylenes*	<0.150	0.150	02/25/2026	ND	7.07	118	6.00	7.93	
Total BTEX	<0.300	0.300	02/25/2026	ND					

Surrogate: 4-Bromofluorobenzene (PID) 121 % 70.4-141

Chloride, SM4500Cl-B		mg/kg		Analyzed By: AC					
Analyte	Result	Reporting Limit	Analyzed	Method Blank	BS	% Recovery	True Value QC	RPD	Qualifier
Chloride	32.0	16.0	02/24/2026	ND	416	104	400	3.92	

TPH 8015M		mg/kg		Analyzed By: JF					
Analyte	Result	Reporting Limit	Analyzed	Method Blank	BS	% Recovery	True Value QC	RPD	Qualifier
GRO C6-C10*	<10.0	10.0	02/24/2026	ND	208	104	200	0.597	
DRO >C10-C28*	<10.0	10.0	02/24/2026	ND	192	96.1	200	0.417	
EXT DRO >C28-C36	<10.0	10.0	02/24/2026	ND					

Surrogate: 1-Chlorooctane 88.3 % 52.4-130

Surrogate: 1-Chlorooctadecane 84.6 % 39.9-141

Cardinal Laboratories

*=Accredited Analyte

PLEASE NOTE: Liability and Damages. Cardinal's liability and client's exclusive remedy for any claim arising, whether based in contract or tort, shall be limited to the amount paid by client for analyses. All claims, including those for negligence and any other cause whatsoever shall be deemed waived unless made in writing and received by Cardinal within thirty (30) days after completion of the applicable service. In no event shall Cardinal be liable for incidental or consequential damages, including, without limitation, business interruptions, loss of use, or loss of profits incurred by client, its subsidiaries, affiliates or successors arising out of or related to the performance of the services hereunder by Cardinal, regardless of whether such claim is based upon any of the above stated reasons or otherwise. Results relate only to the samples identified above. This report shall not be reproduced except in full with written approval of Cardinal Laboratories.

Celey D. Keene, Lab Director/Quality Manager



PHONE (575) 393-2326 ° 101 E. MARLAND ° HOBBS, NM 88240

Analytical Results For:

COMM ENGINEERING
 RYAN GLEASON
 1319 W. PINHOOK, SUITE 400
 LAFAYETTE LA, 70503
 Fax To:

Received:	02/23/2026	Sampling Date:	02/21/2026
Reported:	02/27/2026	Sampling Type:	Soil
Project Name:	TOMCAT 17 FEDERAL #001	Sampling Condition:	Cool & Intact
Project Number:	250432	Sample Received By:	Alyssa Parras
Project Location:	HARVARD 32.299081-103.690309		

Sample ID: 4 - 1' (H261013-73)

BTEX 8021B		mg/kg		Analyzed By: JH					
Analyte	Result	Reporting Limit	Analyzed	Method Blank	BS	% Recovery	True Value QC	RPD	Qualifier
Benzene*	<0.050	0.050	02/25/2026	ND	2.14	107	2.00	2.72	
Toluene*	<0.050	0.050	02/25/2026	ND	2.13	106	2.00	2.84	
Ethylbenzene*	<0.050	0.050	02/25/2026	ND	2.34	117	2.00	7.07	
Total Xylenes*	<0.150	0.150	02/25/2026	ND	7.07	118	6.00	7.93	
Total BTEX	<0.300	0.300	02/25/2026	ND					

Surrogate: 4-Bromofluorobenzene (PID) 110 % 70.4-141

Chloride, SM4500Cl-B		mg/kg		Analyzed By: AC					
Analyte	Result	Reporting Limit	Analyzed	Method Blank	BS	% Recovery	True Value QC	RPD	Qualifier
Chloride	48.0	16.0	02/24/2026	ND	416	104	400	3.92	

TPH 8015M		mg/kg		Analyzed By: JF					
Analyte	Result	Reporting Limit	Analyzed	Method Blank	BS	% Recovery	True Value QC	RPD	Qualifier
GRO C6-C10*	<10.0	10.0	02/24/2026	ND	208	104	200	0.597	
DRO >C10-C28*	<10.0	10.0	02/24/2026	ND	192	96.1	200	0.417	
EXT DRO >C28-C36	<10.0	10.0	02/24/2026	ND					

Surrogate: 1-Chlorooctane 86.8 % 52.4-130

Surrogate: 1-Chlorooctadecane 79.4 % 39.9-141

Cardinal Laboratories

*=Accredited Analyte

PLEASE NOTE: Liability and Damages. Cardinal's liability and client's exclusive remedy for any claim arising, whether based in contract or tort, shall be limited to the amount paid by client for analyses. All claims, including those for negligence and any other cause whatsoever shall be deemed waived unless made in writing and received by Cardinal within thirty (30) days after completion of the applicable service. In no event shall Cardinal be liable for incidental or consequential damages, including, without limitation, business interruptions, loss of use, or loss of profits incurred by client, its subsidiaries, affiliates or successors arising out of or related to the performance of the services hereunder by Cardinal, regardless of whether such claim is based upon any of the above stated reasons or otherwise. Results relate only to the samples identified above. This report shall not be reproduced except in full with written approval of Cardinal Laboratories.

Celey D. Keene, Lab Director/Quality Manager



PHONE (575) 393-2326 ° 101 E. MARLAND ° HOBBS, NM 88240

Analytical Results For:

COMM ENGINEERING
 RYAN GLEASON
 1319 W. PINHOOK, SUITE 400
 LAFAYETTE LA, 70503
 Fax To:

Received:	02/23/2026	Sampling Date:	02/21/2026
Reported:	02/27/2026	Sampling Type:	Soil
Project Name:	TOMCAT 17 FEDERAL #001	Sampling Condition:	Cool & Intact
Project Number:	250432	Sample Received By:	Alyssa Parras
Project Location:	HARVARD 32.299081-103.690309		

Sample ID: 5 - 0.5' (H261013-74)

BTEX 8021B		mg/kg		Analyzed By: JH					
Analyte	Result	Reporting Limit	Analyzed	Method Blank	BS	% Recovery	True Value QC	RPD	Qualifier
Benzene*	<0.050	0.050	02/25/2026	ND	2.14	107	2.00	2.72	
Toluene*	<0.050	0.050	02/25/2026	ND	2.13	106	2.00	2.84	
Ethylbenzene*	<0.050	0.050	02/25/2026	ND	2.34	117	2.00	7.07	
Total Xylenes*	<0.150	0.150	02/25/2026	ND	7.07	118	6.00	7.93	
Total BTEX	<0.300	0.300	02/25/2026	ND					

Surrogate: 4-Bromofluorobenzene (PID) 104 % 70.4-141

Chloride, SM4500Cl-B		mg/kg		Analyzed By: AC					
Analyte	Result	Reporting Limit	Analyzed	Method Blank	BS	% Recovery	True Value QC	RPD	Qualifier
Chloride	32.0	16.0	02/24/2026	ND	416	104	400	3.92	

TPH 8015M		mg/kg		Analyzed By: JF					
Analyte	Result	Reporting Limit	Analyzed	Method Blank	BS	% Recovery	True Value QC	RPD	Qualifier
GRO C6-C10*	<10.0	10.0	02/24/2026	ND	208	104	200	0.597	
DRO >C10-C28*	<10.0	10.0	02/24/2026	ND	192	96.1	200	0.417	
EXT DRO >C28-C36	<10.0	10.0	02/24/2026	ND					

Surrogate: 1-Chlorooctane 87.3 % 52.4-130

Surrogate: 1-Chlorooctadecane 80.1 % 39.9-141

Cardinal Laboratories

*=Accredited Analyte

PLEASE NOTE: Liability and Damages. Cardinal's liability and client's exclusive remedy for any claim arising, whether based in contract or tort, shall be limited to the amount paid by client for analyses. All claims, including those for negligence and any other cause whatsoever shall be deemed waived unless made in writing and received by Cardinal within thirty (30) days after completion of the applicable service. In no event shall Cardinal be liable for incidental or consequential damages, including, without limitation, business interruptions, loss of use, or loss of profits incurred by client, its subsidiaries, affiliates or successors arising out of or related to the performance of the services hereunder by Cardinal, regardless of whether such claim is based upon any of the above stated reasons or otherwise. Results relate only to the samples identified above. This report shall not be reproduced except in full with written approval of Cardinal Laboratories.

Celey D. Keene, Lab Director/Quality Manager



PHONE (575) 393-2326 ° 101 E. MARLAND ° HOBBS, NM 88240

Analytical Results For:

COMM ENGINEERING
 RYAN GLEASON
 1319 W. PINHOOK, SUITE 400
 LAFAYETTE LA, 70503
 Fax To:

Received:	02/23/2026	Sampling Date:	02/21/2026
Reported:	02/27/2026	Sampling Type:	Soil
Project Name:	TOMCAT 17 FEDERAL #001	Sampling Condition:	Cool & Intact
Project Number:	250432	Sample Received By:	Alyssa Parras
Project Location:	HARVARD 32.299081-103.690309		

Sample ID: 5 - 1' (H261013-75)

BTEX 8021B		mg/kg		Analyzed By: JH					
Analyte	Result	Reporting Limit	Analyzed	Method Blank	BS	% Recovery	True Value QC	RPD	Qualifier
Benzene*	<0.050	0.050	02/25/2026	ND	2.14	107	2.00	2.72	
Toluene*	<0.050	0.050	02/25/2026	ND	2.13	106	2.00	2.84	
Ethylbenzene*	<0.050	0.050	02/25/2026	ND	2.34	117	2.00	7.07	
Total Xylenes*	<0.150	0.150	02/25/2026	ND	7.07	118	6.00	7.93	
Total BTEX	<0.300	0.300	02/25/2026	ND					

Surrogate: 4-Bromofluorobenzene (PID) 117 % 70.4-141

Chloride, SM4500CI-B		mg/kg		Analyzed By: AC					
Analyte	Result	Reporting Limit	Analyzed	Method Blank	BS	% Recovery	True Value QC	RPD	Qualifier
Chloride	32.0	16.0	02/24/2026	ND	416	104	400	3.92	

TPH 8015M		mg/kg		Analyzed By: JF					
Analyte	Result	Reporting Limit	Analyzed	Method Blank	BS	% Recovery	True Value QC	RPD	Qualifier
GRO C6-C10*	<10.0	10.0	02/24/2026	ND	208	104	200	0.597	
DRO >C10-C28*	<10.0	10.0	02/24/2026	ND	192	96.1	200	0.417	
EXT DRO >C28-C36	<10.0	10.0	02/24/2026	ND					

Surrogate: 1-Chlorooctane 86.6 % 52.4-130

Surrogate: 1-Chlorooctadecane 80.5 % 39.9-141

Cardinal Laboratories

*=Accredited Analyte

PLEASE NOTE: Liability and Damages. Cardinal's liability and client's exclusive remedy for any claim arising, whether based in contract or tort, shall be limited to the amount paid by client for analyses. All claims, including those for negligence and any other cause whatsoever shall be deemed waived unless made in writing and received by Cardinal within thirty (30) days after completion of the applicable service. In no event shall Cardinal be liable for incidental or consequential damages, including, without limitation, business interruptions, loss of use, or loss of profits incurred by client, its subsidiaries, affiliates or successors arising out of or related to the performance of the services hereunder by Cardinal, regardless of whether such claim is based upon any of the above stated reasons or otherwise. Results relate only to the samples identified above. This report shall not be reproduced except in full with written approval of Cardinal Laboratories.

Celey D. Keene, Lab Director/Quality Manager



PHONE (575) 393-2326 ° 101 E. MARLAND ° HOBBS, NM 88240

Analytical Results For:

COMM ENGINEERING
 RYAN GLEASON
 1319 W. PINHOOK, SUITE 400
 LAFAYETTE LA, 70503
 Fax To:

Received:	02/23/2026	Sampling Date:	02/21/2026
Reported:	02/27/2026	Sampling Type:	Soil
Project Name:	TOMCAT 17 FEDERAL #001	Sampling Condition:	Cool & Intact
Project Number:	250432	Sample Received By:	Alyssa Parras
Project Location:	HARVARD 32.299081-103.690309		

Sample ID: 6 - 0.5' (H261013-76)

BTEX 8021B		mg/kg		Analyzed By: JH					
Analyte	Result	Reporting Limit	Analyzed	Method Blank	BS	% Recovery	True Value QC	RPD	Qualifier
Benzene*	<0.050	0.050	02/25/2026	ND	2.14	107	2.00	2.72	
Toluene*	<0.050	0.050	02/25/2026	ND	2.13	106	2.00	2.84	
Ethylbenzene*	<0.050	0.050	02/25/2026	ND	2.34	117	2.00	7.07	
Total Xylenes*	<0.150	0.150	02/25/2026	ND	7.07	118	6.00	7.93	
Total BTEX	<0.300	0.300	02/25/2026	ND					

Surrogate: 4-Bromofluorobenzene (PID) 124 % 70.4-141

Chloride, SM4500CI-B		mg/kg		Analyzed By: AC					
Analyte	Result	Reporting Limit	Analyzed	Method Blank	BS	% Recovery	True Value QC	RPD	Qualifier
Chloride	32.0	16.0	02/24/2026	ND	416	104	400	3.92	

TPH 8015M		mg/kg		Analyzed By: JF					
Analyte	Result	Reporting Limit	Analyzed	Method Blank	BS	% Recovery	True Value QC	RPD	Qualifier
GRO C6-C10*	<10.0	10.0	02/24/2026	ND	208	104	200	0.597	
DRO >C10-C28*	<10.0	10.0	02/24/2026	ND	192	96.1	200	0.417	
EXT DRO >C28-C36	<10.0	10.0	02/24/2026	ND					

Surrogate: 1-Chlorooctane 85.8 % 52.4-130

Surrogate: 1-Chlorooctadecane 78.6 % 39.9-141

Cardinal Laboratories

*=Accredited Analyte

PLEASE NOTE: Liability and Damages. Cardinal's liability and client's exclusive remedy for any claim arising, whether based in contract or tort, shall be limited to the amount paid by client for analyses. All claims, including those for negligence and any other cause whatsoever shall be deemed waived unless made in writing and received by Cardinal within thirty (30) days after completion of the applicable service. In no event shall Cardinal be liable for incidental or consequential damages, including, without limitation, business interruptions, loss of use, or loss of profits incurred by client, its subsidiaries, affiliates or successors arising out of or related to the performance of the services hereunder by Cardinal, regardless of whether such claim is based upon any of the above stated reasons or otherwise. Results relate only to the samples identified above. This report shall not be reproduced except in full with written approval of Cardinal Laboratories.

Celey D. Keene, Lab Director/Quality Manager



PHONE (575) 393-2326 ° 101 E. MARLAND ° HOBBS, NM 88240

Analytical Results For:

COMM ENGINEERING
 RYAN GLEASON
 1319 W. PINHOOK, SUITE 400
 LAFAYETTE LA, 70503
 Fax To:

Received:	02/23/2026	Sampling Date:	02/21/2026
Reported:	02/27/2026	Sampling Type:	Soil
Project Name:	TOMCAT 17 FEDERAL #001	Sampling Condition:	Cool & Intact
Project Number:	250432	Sample Received By:	Alyssa Parras
Project Location:	HARVARD 32.299081-103.690309		

Sample ID: 6 - 1' (H261013-77)

BTEX 8021B		mg/kg		Analyzed By: JH					
Analyte	Result	Reporting Limit	Analyzed	Method Blank	BS	% Recovery	True Value QC	RPD	Qualifier
Benzene*	<0.050	0.050	02/25/2026	ND	2.14	107	2.00	2.72	
Toluene*	<0.050	0.050	02/25/2026	ND	2.13	106	2.00	2.84	
Ethylbenzene*	<0.050	0.050	02/25/2026	ND	2.34	117	2.00	7.07	
Total Xylenes*	<0.150	0.150	02/25/2026	ND	7.07	118	6.00	7.93	
Total BTEX	<0.300	0.300	02/25/2026	ND					

Surrogate: 4-Bromofluorobenzene (PID) 106 % 70.4-141

Chloride, SM4500Cl-B		mg/kg		Analyzed By: AC					
Analyte	Result	Reporting Limit	Analyzed	Method Blank	BS	% Recovery	True Value QC	RPD	Qualifier
Chloride	64.0	16.0	02/24/2026	ND	416	104	400	3.92	

TPH 8015M		mg/kg		Analyzed By: JF					
Analyte	Result	Reporting Limit	Analyzed	Method Blank	BS	% Recovery	True Value QC	RPD	Qualifier
GRO C6-C10*	<10.0	10.0	02/24/2026	ND	208	104	200	0.597	
DRO >C10-C28*	<10.0	10.0	02/24/2026	ND	192	96.1	200	0.417	
EXT DRO >C28-C36	<10.0	10.0	02/24/2026	ND					

Surrogate: 1-Chlorooctane 89.9 % 52.4-130

Surrogate: 1-Chlorooctadecane 83.8 % 39.9-141

Cardinal Laboratories

*=Accredited Analyte

PLEASE NOTE: Liability and Damages. Cardinal's liability and client's exclusive remedy for any claim arising, whether based in contract or tort, shall be limited to the amount paid by client for analyses. All claims, including those for negligence and any other cause whatsoever shall be deemed waived unless made in writing and received by Cardinal within thirty (30) days after completion of the applicable service. In no event shall Cardinal be liable for incidental or consequential damages, including, without limitation, business interruptions, loss of use, or loss of profits incurred by client, its subsidiaries, affiliates or successors arising out of or related to the performance of the services hereunder by Cardinal, regardless of whether such claim is based upon any of the above stated reasons or otherwise. Results relate only to the samples identified above. This report shall not be reproduced except in full with written approval of Cardinal Laboratories.

Celey D. Keene, Lab Director/Quality Manager



PHONE (575) 393-2326 ° 101 E. MARLAND ° HOBBS, NM 88240

Analytical Results For:

COMM ENGINEERING
 RYAN GLEASON
 1319 W. PINHOOK, SUITE 400
 LAFAYETTE LA, 70503
 Fax To:

Received:	02/23/2026	Sampling Date:	02/21/2026
Reported:	02/27/2026	Sampling Type:	Soil
Project Name:	TOMCAT 17 FEDERAL #001	Sampling Condition:	Cool & Intact
Project Number:	250432	Sample Received By:	Alyssa Parras
Project Location:	HARVARD 32.299081-103.690309		

Sample ID: 7 - 0.5' (H261013-78)

BTEX 8021B		mg/kg		Analyzed By: JH					
Analyte	Result	Reporting Limit	Analyzed	Method Blank	BS	% Recovery	True Value QC	RPD	Qualifier
Benzene*	<0.050	0.050	02/25/2026	ND	2.14	107	2.00	2.72	
Toluene*	<0.050	0.050	02/25/2026	ND	2.13	106	2.00	2.84	
Ethylbenzene*	<0.050	0.050	02/25/2026	ND	2.34	117	2.00	7.07	
Total Xylenes*	<0.150	0.150	02/25/2026	ND	7.07	118	6.00	7.93	
Total BTEX	<0.300	0.300	02/25/2026	ND					

Surrogate: 4-Bromofluorobenzene (PID) 114 % 70.4-141

Chloride, SM4500Cl-B		mg/kg		Analyzed By: AC					
Analyte	Result	Reporting Limit	Analyzed	Method Blank	BS	% Recovery	True Value QC	RPD	Qualifier
Chloride	64.0	16.0	02/24/2026	ND	416	104	400	3.92	

TPH 8015M		mg/kg		Analyzed By: JF					
Analyte	Result	Reporting Limit	Analyzed	Method Blank	BS	% Recovery	True Value QC	RPD	Qualifier
GRO C6-C10*	<10.0	10.0	02/24/2026	ND	208	104	200	0.597	
DRO >C10-C28*	<10.0	10.0	02/24/2026	ND	192	96.1	200	0.417	
EXT DRO >C28-C36	<10.0	10.0	02/24/2026	ND					

Surrogate: 1-Chlorooctane 88.3 % 52.4-130

Surrogate: 1-Chlorooctadecane 82.1 % 39.9-141

Cardinal Laboratories

*=Accredited Analyte

PLEASE NOTE: Liability and Damages. Cardinal's liability and client's exclusive remedy for any claim arising, whether based in contract or tort, shall be limited to the amount paid by client for analyses. All claims, including those for negligence and any other cause whatsoever shall be deemed waived unless made in writing and received by Cardinal within thirty (30) days after completion of the applicable service. In no event shall Cardinal be liable for incidental or consequential damages, including, without limitation, business interruptions, loss of use, or loss of profits incurred by client, its subsidiaries, affiliates or successors arising out of or related to the performance of the services hereunder by Cardinal, regardless of whether such claim is based upon any of the above stated reasons or otherwise. Results relate only to the samples identified above. This report shall not be reproduced except in full with written approval of Cardinal Laboratories.

Celey D. Keene, Lab Director/Quality Manager



PHONE (575) 393-2326 ° 101 E. MARLAND ° HOBBS, NM 88240

Analytical Results For:

COMM ENGINEERING
 RYAN GLEASON
 1319 W. PINHOOK, SUITE 400
 LAFAYETTE LA, 70503
 Fax To:

Received:	02/23/2026	Sampling Date:	02/21/2026
Reported:	02/27/2026	Sampling Type:	Soil
Project Name:	TOMCAT 17 FEDERAL #001	Sampling Condition:	Cool & Intact
Project Number:	250432	Sample Received By:	Alyssa Parras
Project Location:	HARVARD 32.299081-103.690309		

Sample ID: 7 - 1' (H261013-79)

BTEX 8021B		mg/kg		Analyzed By: JH					
Analyte	Result	Reporting Limit	Analyzed	Method Blank	BS	% Recovery	True Value QC	RPD	Qualifier
Benzene*	<0.050	0.050	02/25/2026	ND	2.14	107	2.00	2.72	
Toluene*	<0.050	0.050	02/25/2026	ND	2.13	106	2.00	2.84	
Ethylbenzene*	<0.050	0.050	02/25/2026	ND	2.34	117	2.00	7.07	
Total Xylenes*	<0.150	0.150	02/25/2026	ND	7.07	118	6.00	7.93	
Total BTEX	<0.300	0.300	02/25/2026	ND					

Surrogate: 4-Bromofluorobenzene (PID) 97.0 % 70.4-141

Chloride, SM4500Cl-B		mg/kg		Analyzed By: AC					
Analyte	Result	Reporting Limit	Analyzed	Method Blank	BS	% Recovery	True Value QC	RPD	Qualifier
Chloride	70.4	16.0	02/24/2026	ND	416	104	400	3.92	

TPH 8015M		mg/kg		Analyzed By: JF					
Analyte	Result	Reporting Limit	Analyzed	Method Blank	BS	% Recovery	True Value QC	RPD	Qualifier
GRO C6-C10*	<10.0	10.0	02/24/2026	ND	208	104	200	0.597	
DRO >C10-C28*	<10.0	10.0	02/24/2026	ND	192	96.1	200	0.417	
EXT DRO >C28-C36	<10.0	10.0	02/24/2026	ND					

Surrogate: 1-Chlorooctane 85.7 % 52.4-130

Surrogate: 1-Chlorooctadecane 79.1 % 39.9-141

Cardinal Laboratories

*=Accredited Analyte

PLEASE NOTE: Liability and Damages. Cardinal's liability and client's exclusive remedy for any claim arising, whether based in contract or tort, shall be limited to the amount paid by client for analyses. All claims, including those for negligence and any other cause whatsoever shall be deemed waived unless made in writing and received by Cardinal within thirty (30) days after completion of the applicable service. In no event shall Cardinal be liable for incidental or consequential damages, including, without limitation, business interruptions, loss of use, or loss of profits incurred by client, its subsidiaries, affiliates or successors arising out of or related to the performance of the services hereunder by Cardinal, regardless of whether such claim is based upon any of the above stated reasons or otherwise. Results relate only to the samples identified above. This report shall not be reproduced except in full with written approval of Cardinal Laboratories.

Celey D. Keene, Lab Director/Quality Manager



PHONE (575) 393-2326 ° 101 E. MARLAND ° HOBBS, NM 88240

Analytical Results For:

COMM ENGINEERING
 RYAN GLEASON
 1319 W. PINHOOK, SUITE 400
 LAFAYETTE LA, 70503
 Fax To:

Received:	02/23/2026	Sampling Date:	02/21/2026
Reported:	02/27/2026	Sampling Type:	Soil
Project Name:	TOMCAT 17 FEDERAL #001	Sampling Condition:	Cool & Intact
Project Number:	250432	Sample Received By:	Alyssa Parras
Project Location:	HARVARD 32.299081-103.690309		

Sample ID: BG 1 (H261013-80)

Chloride, SM4500Cl-B		mg/kg		Analyzed By: AC					
Analyte	Result	Reporting Limit	Analyzed	Method Blank	BS	% Recovery	True Value QC	RPD	Qualifier
Chloride	32.0	16.0	02/24/2026	ND	416	104	400	3.92	

Cardinal Laboratories

*=Accredited Analyte

PLEASE NOTE: Liability and Damages. Cardinal's liability and client's exclusive remedy for any claim arising, whether based in contract or tort, shall be limited to the amount paid by client for analyses. All claims, including those for negligence and any other cause whatsoever shall be deemed waived unless made in writing and received by Cardinal within thirty (30) days after completion of the applicable service. In no event shall Cardinal be liable for incidental or consequential damages, including, without limitation, business interruptions, loss of use, or loss of profits incurred by client, its subsidiaries, affiliates or successors arising out of or related to the performance of the services hereunder by Cardinal, regardless of whether such claim is based upon any of the above stated reasons or otherwise. Results relate only to the samples identified above. This report shall not be reproduced except in full with written approval of Cardinal Laboratories.

Celey D. Keene, Lab Director/Quality Manager



PHONE (575) 393-2326 ° 101 E. MARLAND ° HOBBS, NM 88240

Notes and Definitions

- QR-03 The RPD value for the sample duplicate or MS/MSD was outside of QC acceptance limits due to matrix interference. QC batch accepted based on LCS and/or LCSD recovery and/or RPD values.
QM-07 The spike recovery was outside acceptance limits for the MS and/or MSD. The batch was accepted based on acceptable LCS recovery.
BS-3 Blank spike recovery outside of lab established statistical limits, but still within method limits. Data is not adversely affected.
BS1 Blank spike recovery above laboratory acceptance criteria. Results for analyte potentially biased high.
ND Analyte NOT DETECTED at or above the reporting limit
RPD Relative Percent Difference
** Samples not received at proper temperature of 6°C or below.
*** Insufficient time to reach temperature.
- Chloride by SM4500Cl-B does not require samples be received at or below 6°C
Samples reported on an as received basis (wet) unless otherwise noted on report

Cardinal Laboratories

*=Accredited Analyte

PLEASE NOTE: Liability and Damages. Cardinal's liability and client's exclusive remedy for any claim arising, whether based in contract or tort, shall be limited to the amount paid by client for analyses. All claims, including those for negligence and any other cause whatsoever shall be deemed waived unless made in writing and received by Cardinal within thirty (30) days after completion of the applicable service. In no event shall Cardinal be liable for incidental or consequential damages, including, without limitation, business interruptions, loss of use, or loss of profits incurred by client, its subsidiaries, affiliates or successors arising out of or related to the performance of the services hereunder by Cardinal, regardless of whether such claim is based upon any of the above stated reasons or otherwise. Results relate only to the samples identified above. This report shall not be reproduced except in full with written approval of Cardinal Laboratories.

Celey D. Keene

Celey D. Keene, Lab Director/Quality Manager



101 East Marland, Hobbs, NM 88240
(575) 393-2326 FAX (575) 393-2476

CHAIN-OF-CUSTODY AND ANALYSIS REQUEST

BILL TO

ANALYSIS REQUEST

Company Name: **CDM Engineering**
 Project Manager: **Ryan Gleason**
 Address: **1319 W Pinhook Rd.**
 City: **Jafayette** State: **LA** Zip: **70503**
 Phone #: **405.209.6859** Fax #: **N/A**
 Project #: **250432** Project Owner: **Howard Perry**
 Project Name: **Tonkay 1st Federal 001**
 Project Location: **32.299081, -103.690309**
 Sampler Name: **Ryan Gleason**

P.O. #: _____ Company: **same**
 Attn: _____
 Address: _____
 City: _____
 State: _____ Zip: _____
 Phone #: _____
 Fax #: _____

Lab I.D.	Sample I.D.	(G)RAB OR (C)OMP.	# CONTAINERS	MATRIX						PRESERV	SAMPLING	DATE	TIME	CI	TPH	BTEX
				GROUNDWATER	WASTEWATER	SOIL	OIL	SLUDGE	OTHER :							
H09103	11-2'	C							X		02/21/2008	08:30	X	X	X	
	12-2'															
	13-4'															
	14-4'															
	15-4'															
	16-4'															
	17-4'															
	18-4'															
	19-4'															
	20-4'															

DISCLAIMER NOTE: Liability and Damages: Cardinal's liability and client's exclusive remedy for any claim arising whether based in contract or tort, shall be limited to the amount paid by the client for the services. In no event shall Cardinal be liable for incidental or consequential damages, including without limitation, business interruptions, loss of use, or loss of profits incurred by client, its subsidiaries, affiliates or successors arising out of or related to the performance of services rendered by Cardinal, regardless of whether such claim is based upon any of the above stated reasons or otherwise.

Inquished By: _____
 Date: **02/21/2008**
 Time: _____
 Received By: **apava**
 Date: **02/21/2008**
 Time: _____

Verbal Result: Yes No Add'l Phone #:
 All Results are emailed. Please provide Email address:
 REMARKS:

Delivered By: (Circle One)
 Sampler - UPS - Bus - Other:
 Observed Temp. °C: **29.1**
 Corrected Temp. °C: **30.1**
 Sample Condition: Cool Intact
 Checked By: (Initials) **AP**

Turnaround Time: **Standard** **Rush**
 Thermometer ID #140
 Correction Factor -0.5°C **+0.1**
 Bacteria (only) Sample Condition: Cool Intact
 Corrected Temp. °C: _____

† Cardinal cannot accept verbal changes. Please email changes to celey.keene@cardinallabsnm.com



101 East Marland, Hobbs, NM 88240
(575) 393-2326 FAX (575) 393-2476

CHAIN-OF-CUSTODY AND ANALYSIS REQUEST

Company Name: **COM Engineering**
Project Manager: **Ryan Gleason**
Address: **1319 W Pinkhawk Rd. Ste. 401**
City: **Jacquette** State: **LA** Zip: **70503**
Phone #: **405.209.6859** Fax #: **NA**
Project #: **250432** Project Owner: **Harvard Petr.**
Project Name: **Forest 19 Federal 001**
Project Location: **32.299081, -103.690309**
Sampler Name: **Ryan Gleason**

FOR LAB USE ONLY
Lab I.D. Sample I.D.
CONTAINERS
GROUNDWATER
WASTEWATER
SOIL
OIL
SLUDGE
OTHER :
ACID/BASE:
ICE / COOL
OTHER :

BILL TO
P.O. #: _____
Company: **SAAC**
Attn: _____
Address: _____
City: _____
State: _____ Zip: _____
Phone #: _____
Fax #: _____

ANALYSIS REQUEST

Lab I.D.	Sample I.D.	(G)RAB OR (C)OMP.	# CONTAINERS	GROUNDWATER	WASTEWATER	SOIL	OIL	SLUDGE	OTHER :	ACID/BASE:	ICE / COOL	OTHER :	DATE	TIME	CI	TPH	BTEX
1141003	21-41	X				X				X			08/23/2016	08:30	X	X	X
01	22-41																
02	23-41																
03	24-41																
04	25-41																
05	26-41																
06	27-41																
07	28-41																
08	29-41																
09	30-41																

PLEASE NOTE: Liability and Damages. Cardinal's liability and client's exclusive remedy for any claim arising whether based in contract or tort, shall be limited to the amount paid by the client for the analyses. All claims including those for negligence and any other cause whatsoever shall be deemed waived unless made in writing and received by Cardinal within 30 days after completion of the applicable analysis. In no event shall Cardinal be liable for incidental or consequential damages, including without limitation, business interruptions, loss of use, or loss of profits incurred by client, its subsidiaries, affiliates or successors arising out of or related to the performance of services hereunder by Cardinal, regardless of whether such claim is based upon any of the above stated reasons or otherwise.

Relinquished By: *[Signature]*
Date: **08/23/2016**
Time: **8:12**

Received By: *[Signature]*
Date: _____
Time: _____

Verbal Result: Yes No Add'l Phone #:
All Results are emailed. Please provide Email address:
REMARKS:

Delivered By: (Circle One)
Sampler - UPS - Bus - Other: _____
Observed Temp. °C: **29.2**
Corrected Temp. °C: **30.2**
Sample Condition: Cool Intact
 Yes No Yes No
CHECKED BY: (Initials) **AB**
Turnaround Time: _____
Standard **Rush**
Thermometer ID #140
Correction Factor **+0.1**
Bacteria (only) Sample Condition: Cool Intact
 Yes No Yes No
Observed Temp. °C: _____
Corrected Temp. °C: _____



101 East Marland, Hobbs, NM 88240
(575) 393-2326 FAX (575) 393-2476

CHAIN-OF-CUSTODY AND ANALYSIS REQUEST

Company Name: CGM Engineering
 Project Manager: Ryan Gleason
 Address: 1319 W Pinhook Rd, Ste 401
 City: Sagegrote State: GA Zip: 30503
 Phone #: 405-208-6559 Fax #: N/A
 Project #: 250432 Project Owner: Howard Perr
 Project Name: Tomcat 17 Federal Oil
 Project Location: 32.299081, -103.690309
 Sampler Name: Ryan Gleason
 FOR LAB USE ONLY

Lab I.D.	Sample I.D.	(G)RAB OR (C)OMP.	# CONTAINERS	MATRIX							DATE	TIME	ANALYSIS REQUEST						
				GROUNDWATER	WASTEWATER	SOIL	OIL	SLUDGE	OTHER :	PRESERV				SAMPLING					
H1910103																			
42	41-2.5'																		
43	42-2.5'																		
44	43-2.5'																		
45	44-2.5'																		
46	45-2.5'																		
47	46-2.5'																		
48	47-2.5'																		
49	48-2.5'																		
50	49-2.5'																		

PLEASE NOTE: Liability and Damages: Cardinal's liability and client's exclusive remedy for any claim arising whether based in contract or tort, shall be limited to the amount paid by the client for the analysis. In no event shall Cardinal be liable for negligence and any other causes whatsoever shall be deemed waived unless made in writing and received by Cardinal within 30 days after completion of the applicable analyses or successor arising out of or related to the performance of services hereunder by Cardinal, regardless of whether such claim is based upon any of the above stated reasons or otherwise.

Delivered By: (Circle One) UPS Observed Temp. °C: 2.0 Corrected Temp. °C: 3.0
 Sampler - UPS - Bus - Other: UPS Cool Intact: Yes No
 Turnaround Time: Standard Bacteria (only) Sample Condition: Cool Intact
 Thermometer ID #140 Correction Factor -0.5°C +0.1 Observed Temp. °C: 2.0 Corrected Temp. °C: 3.0

Relinquished By: [Signature] Date: 08/23/08 Time: 8:12
 Received By: [Signature] Date: 08/23/08 Time: 8:12

REMARKS: All Results are emailed. Please provide Email address:

† Cardinal cannot accept verbal changes. Please email changes to celey.keene@cardinallabsnm.com



101 East Marland, Hobbs, NM 88240
(575) 333-2326 FAX (575) 393-2476

CHAIN-OF-CUSTODY AND ANALYSIS REQUEST

Company Name: **DOMM Engineering**
 Project Manager: **Ryan Gibson**
 Address: **1319 W Pinkhawk Rd, Ste 401**
 City: **Safayette** State: **GA** Zip: **30503**
 Phone #: **405.209.6859** Fax #: **N/A**
 Project #: **250482** Project Owner: **Harold Petr.**
 Project Name: **Tamnet 17-Federal 003**
 Project Location: **32.299081, -103.690309**
 Sampler Name: **Ryan Gibson**
 P.O. #: _____ Company: **SAH2**
 Attn: _____ Address: _____
 City: _____ State: _____ Zip: _____
 Phone #: _____ Fax #: _____

Lab I.D.	Sample I.D.	FOR LAB USE ONLY		MATRIX	PRESERV	SAMPLING	DATE	TIME	ANALYSIS REQUEST
		(G)RAB OR (C)OMP.	# CONTAINERS						
HA41013									
51	SI-2.5'			X			04/21/2026	13:30	CI TPH BTEX
50	SI-2.5'								
53	SW1								
54	SW2								
55	SW3								
50	SW4								
57	SW5								
58	SW6								
59	SW7								
60	SW8								

PLEASE NOTE: Liability and Damages: Cardinal's liability and client's exclusive remedy for any claim arising whether based in contract or tort, shall be limited to the amount paid by the client for the analyses. All claims, including those for negligence and any other cause whatsoever shall be deemed waived unless made in writing and received by Cardinal within 30 days after completion of the applicable analyses. In no event shall Cardinal be liable for incidental or consequential damages, including without limitation, business interruptions, loss of use, or loss of profits incurred by client, its subsidiaries, affiliates or successors arising out of or related to the performance of services hereunder by Cardinal, regardless of whether such claim is based upon any of the above stated reasons or otherwise.

Relinquished By: _____ Date: **04/23/2026**
 Received By: **APDAR** Date: **04/23/2026**
 Verbal Result: Yes No Add'l Phone #:
 All Results are emailed. Please provide Email address:
 REMARKS:

Delivered By: (Circle One)
 Sampler - UPS - Bus - Other: _____
 Observed Temp. °C: **8.9**
 Corrected Temp. °C: **3.0**
 Sample Condition: Cool Intact
 Yes No
 CHECKED BY: **AP**
 Turnaround Time: _____ Standard
 Thermometer ID #140 **RUSH**
 Correction Factor -0.5°C **+0.1**
 Bacteria (only) Sample Condition
 Cool Intact
 Yes No Observed Temp. °C
 No Corrected Temp. °C

* Cardinal cannot accept verbal changes. Please email changes to caley.keene@cardinallabsnm.com



101 East Marland, Hobbs, NM 88240

(575) 393-2326 FAX (575) 393-2476

CHAIN-OF-CUSTODY AND ANALYSIS REQUEST

Company Name: **COMM Engineering**
Project Manager: **Ryan Gibson**
Address: **1314 W Pinhook Rd. Ste 401**
City: **Safford** State: **NM** Zip: **86503**
Phone #: **505-292-6859** Fax #: **N/A**
Project #: **250432** Project Owner:
Project Name: **Tonnet 14 Federal 001**
Project Location: **32-299081 - 103, 690509**
Sampler Name: **Ryan Gibson**

FOR LAB USE ONLY
Lab I.D. **4201013**
Sample I.D. **U3 SW9**
U3 SW10
U3 SW11
U4 SW12
U5 SW13
U6 1-05'
U7 1-1'
U8 2-0.5'
U9 2-1'
U0 3-0.5'

Lab I.D.	Sample I.D.	(G)RAB OR (C)OMP.	MATRIX						PRESERV		SAMPLING		DATE	TIME	CI	TPH	BTEX	
			# CONTAINERS	GROUNDWATER	WASTEWATER	SOIL	OIL	SLUDGE	OTHER :	ACID/BASE:	ICE / COOL	OTHER :						

Dispatched By: **[Signature]**
Date: **02/25/2006**
Time: **11:2**

Received By: **[Signature]**
Date: **02/25/2006**
Time: **11:2**

Verbal Result: Yes No Add'l Phone #:
All Results are emailed. Please provide Email address:
REMARKS:

Delivered By: (Circle One)
 Driver - UPS - Bus - Other:
 Observed Temp. °C **29.7**
 Corrected Temp. °C **3.0**
 Sample Condition: Cool Intact Yes No
 Checked By: (Initials) **AD**
 Turnaround Time: **Standard Rush**
 Thermometer ID #140 Correction Factor 0.6°C **10.1**
 Bacteria (only) Sample Condition: Cool Intact Yes No
 Observed Temp. °C **29.7**
 Corrected Temp. °C **3.0**



101 East Marland, Hobbs, NM 88240
 (575) 393-2326 FAX (575) 393-2476

CHAIN-OF-CUSTODY AND ANALYSIS REQUEST

Company Name: **COMM Engineering**

Project Manager: **Ryan Keene**

Address: **1319 W Pinhook Rd, Ste 401**

City: **Sageette** State: **GA** Zip: **30503**

Phone #: **405.291.6859** Fax #: **N/A**

Project #: **250432** Project Owner: **Harold Perr.**

Project Name: **Tomcat 19-Federal 001**

Project Location: **32.299081, -103.690309**

Sampler Name: **Ryan Keene**

BILL TO

P.O. #: _____

Company: **STMC**

Attn: _____

Address: _____

City: _____

State: _____ Zip: _____

ANALYSIS REQUEST

Lab I.D.	Sample I.D.	(G)RAB OR (C)OMP.	# CONTAINERS	MATRIX							DATE	TIME	ANALYSIS REQUEST	
				GROUNDWATER	WASTEWATER	SOIL	OIL	SLUDGE	OTHER :	ACID/BASE:				ICE / COOL
1121013	3-1	X	1			X						02/23/2016	05:30	CI, TPH, BTEX CI
71	4-0.5													
72	4-1													
73	5-0.5													
74	5-1													
75	6-0.5													
76	6-1													
77	4-0.5													
78	4-1													
79	4-1													
80	86-1													

PLEASE NOTE: Liability and Damages. Cardinal's liability and client's exclusive remedy for any claim arising whether based in contract or tort, shall be limited to the amount paid by the client for the analysis. In no event shall Cardinal be liable for incidental or consequential damages, including without limitation, business interruptions, loss of use, or loss of profits incurred by client, its subsidiaries, affiliates or successors arising out of or related to the performance of services hereunder by Cardinal, regardless of whether such claim is based upon any of the above stated reasons or otherwise.

Relinquished By: _____

Date: **02/23/2016**

Time: **8:12**

Received By: **APAVES**

Date: _____

Time: _____

Delivered By: (Circle One)
 Sample - UPS - Bus - Other: _____

Observed Temp. °C: **20.1**
 Corrected Temp. °C: **30.1**

Sample Condition
 Cool Intact Yes No
 Intact Yes No

Checked By: _____

Turnaround Time: **Standard**
 Thermometer ID #140
 Correction Factor -0.5°C **+0.1**

Bacteria (only) Sample Condition
 Cool Intact Yes No
 Intact Yes No

Observed Temp. °C: _____
 Corrected Temp. °C: _____

REMARKS: _____

Verbal Result: Yes No Add'l Phone #: _____
 All Results are emailed. Please provide Email address: _____

Sante Fe Main Office
Phone: (505) 476-3441

General Information
Phone: (505) 629-6116

Online Phone Directory
<https://www.emnrd.nm.gov/ocd/contact-us>

State of New Mexico
Energy, Minerals and Natural Resources
Oil Conservation Division
1220 S. St Francis Dr.
Santa Fe, NM 87505

QUESTIONS

Action 572781

QUESTIONS

Operator: HARVARD PETROLEUM COMPANY, LLC P.O. Box 936 Roswell, NM 88202	OGRID: 10155
	Action Number: 572781
	Action Type: [C-141] Remediation Closure Request C-141 (C-141-v-Closure)

QUESTIONS

Prerequisites	
Incident ID (n#)	nAPP2517929421
Incident Name	NAPP2517929421 TOMCAT 17 FEDERAL @ 30-025-34690
Incident Type	Fire
Incident Status	Remediation Closure Report Received
Incident Well	[30-025-34690] TOMCAT 17 FEDERAL #001

Location of Release Source	
<i>Please answer all the questions in this group.</i>	
Site Name	TOMCAT 17 FEDERAL
Date Release Discovered	06/27/2025
Surface Owner	Federal

Incident Details	
<i>Please answer all the questions in this group.</i>	
Incident Type	Fire
Did this release result in a fire or is the result of a fire	Yes
Did this release result in any injuries	No
Has this release reached or does it have a reasonable probability of reaching a watercourse	No
Has this release endangered or does it have a reasonable probability of endangering public health	No
Has this release substantially damaged or will it substantially damage property or the environment	No
Is this release of a volume that is or may with reasonable probability be detrimental to fresh water	No

Nature and Volume of Release	
<i>Material(s) released, please answer all that apply below. Any calculations or specific justifications for the volumes provided should be attached to the follow-up C-141 submission.</i>	
Crude Oil Released (bbls) Details	Cause: Lightning Production Tank Crude Oil Released: 275 BBL (Unknown Released Amount) Recovered: 274 BBL Lost: 1 BBL.
Produced Water Released (bbls) Details	Not answered.
Is the concentration of chloride in the produced water >10,000 mg/l	No
Condensate Released (bbls) Details	Not answered.
Natural Gas Vented (Mcf) Details	Not answered.
Natural Gas Flared (Mcf) Details	Not answered.
Other Released Details	Not answered.
Are there additional details for the questions above (i.e. any answer containing Other, Specify, Unknown, and/or Fire, or any negative lost amounts)	Not answered.

Sante Fe Main Office
Phone: (505) 476-3441

General Information
Phone: (505) 629-6116

Online Phone Directory
<https://www.emnrd.nm.gov/ocd/contact-us>

State of New Mexico
Energy, Minerals and Natural Resources
Oil Conservation Division
1220 S. St Francis Dr.
Santa Fe, NM 87505

QUESTIONS, Page 2

Action 572781

QUESTIONS (continued)

Operator: HARVARD PETROLEUM COMPANY, LLC P.O. Box 936 Roswell, NM 88202	OGRID: 10155
	Action Number: 572781
	Action Type: [C-141] Remediation Closure Request C-141 (C-141-v-Closure)

QUESTIONS

Nature and Volume of Release (continued)	
Is this a gas only submission (i.e. only significant Mcf values reported)	No, according to supplied volumes this does not appear to be a "gas only" report.
Was this a major release as defined by Subsection A of 19.15.29.7 NMAC	Yes
Reasons why this would be considered a submission for a notification of a major release	From paragraph A. "Major release" determine using: (1) an unauthorized release of a volume, excluding gases, of 25 barrels or more; (2) an unauthorized release of a volume that: (a) results in a fire or is the result of a fire.
<i>With the implementation of the 19.15.27 NMAC (05/25/2021), venting and/or flaring of natural gas (i.e. gas only) are to be submitted on the C-129 form.</i>	

Initial Response

The responsible party must undertake the following actions immediately unless they could create a safety hazard that would result in injury.

The source of the release has been stopped	True
The impacted area has been secured to protect human health and the environment	True
Released materials have been contained via the use of berms or dikes, absorbent pads, or other containment devices	True
All free liquids and recoverable materials have been removed and managed appropriately	True
If all the actions described above have not been undertaken, explain why	Not answered.

Per Paragraph (4) of Subsection B of 19.15.29.8 NMAC the responsible party may commence remediation immediately after discovery of a release. If remediation has begun, please prepare and attach a narrative of actions to date in the follow-up C-141 submission. If remedial efforts have been successfully completed or if the release occurred within a lined containment area (see Subparagraph (a) of Paragraph (5) of Subsection A of 19.15.29.11 NMAC), please prepare and attach all information needed for closure evaluation in the follow-up C-141 submission.

I hereby certify that the information given above is true and complete to the best of my knowledge and understand that pursuant to OCD rules and regulations all operators are required to report and/or file certain release notifications and perform corrective actions for releases which may endanger public health or the environment. The acceptance of a C-141 report by the OCD does not relieve the operator of liability should their operations have failed to adequately investigate and remediate contamination that pose a threat to groundwater, surface water, human health or the environment. In addition, OCD acceptance of a C-141 report does not relieve the operator of responsibility for compliance with any other federal, state, or local laws and/or regulations.

I hereby agree and sign off to the above statement	Name: Roni Kidd Title: Business Manager Email: rkidd@buckhornproduction.com Date: 04/08/2026
--	---

Sante Fe Main Office
Phone: (505) 476-3441

General Information
Phone: (505) 629-6116

Online Phone Directory
<https://www.emnrd.nm.gov/ocd/contact-us>

**State of New Mexico
Energy, Minerals and Natural Resources
Oil Conservation Division
1220 S. St Francis Dr.
Santa Fe, NM 87505**

QUESTIONS, Page 3

Action 572781

QUESTIONS (continued)

Operator: HARVARD PETROLEUM COMPANY, LLC P.O. Box 936 Roswell, NM 88202	OGRID: 10155
	Action Number: 572781
	Action Type: [C-141] Remediation Closure Request C-141 (C-141-v-Closure)

QUESTIONS

Site Characterization

Please answer all the questions in this group (only required when seeking remediation plan approval and beyond). This information must be provided to the appropriate district office no later than 90 days after the release discovery date.

What is the shallowest depth to groundwater beneath the area affected by the release in feet below ground surface (ft bgs)	Between 51 and 75 (ft.)
What method was used to determine the depth to ground water	NM OSE iWaters Database Search
Did this release impact groundwater or surface water	No
What is the minimum distance, between the closest lateral extents of the release and the following surface areas:	
A continuously flowing watercourse or any other significant watercourse	Between 1 and 5 (mi.)
Any lakebed, sinkhole, or playa lake (measured from the ordinary high-water mark)	Greater than 5 (mi.)
An occupied permanent residence, school, hospital, institution, or church	Greater than 5 (mi.)
A spring or a private domestic fresh water well used by less than five households for domestic or stock watering purposes	Between 1 and 5 (mi.)
Any other fresh water well or spring	Between 1 and 5 (mi.)
Incorporated municipal boundaries or a defined municipal fresh water well field	Greater than 5 (mi.)
A wetland	Between 1 and 5 (mi.)
A subsurface mine	Greater than 5 (mi.)
An (non-karst) unstable area	Greater than 5 (mi.)
Categorize the risk of this well / site being in a karst geology	Low
A 100-year floodplain	Greater than 5 (mi.)
Did the release impact areas not on an exploration, development, production, or storage site	No

Remediation Plan

Please answer all the questions that apply or are indicated. This information must be provided to the appropriate district office no later than 90 days after the release discovery date.

Requesting a remediation plan approval with this submission	Yes
<i>Attach a comprehensive report demonstrating the lateral and vertical extents of soil contamination associated with the release have been determined, pursuant to 19.15.29.11 NMAC and 19.15.29.13 NMAC.</i>	
Have the lateral and vertical extents of contamination been fully delineated	Yes
Was this release entirely contained within a lined containment area	No

Soil Contamination Sampling: (Provide the highest observable value for each, in milligrams per kilograms.)

Chloride (EPA 300.0 or SM4500 Cl B)	946
TPH (GRO+DRO+MRO) (EPA SW-846 Method 8015M)	191.6
GRO+DRO (EPA SW-846 Method 8015M)	120
BTEX (EPA SW-846 Method 8021B or 8260B)	0
Benzene (EPA SW-846 Method 8021B or 8260B)	0

Per Subsection B of 19.15.29.11 NMAC unless the site characterization report includes completed efforts at remediation, the report must include a proposed remediation plan in accordance with 19.15.29.12 NMAC, which includes the anticipated timelines for beginning and completing the remediation.

On what estimated date will the remediation commence	02/04/2026
On what date will (or did) the final sampling or liner inspection occur	02/21/2026
On what date will (or was) the remediation complete(d)	02/13/2026
What is the estimated surface area (in square feet) that will be reclaimed	6912
What is the estimated volume (in cubic yards) that will be reclaimed	1000
What is the estimated surface area (in square feet) that will be remediated	9324
What is the estimated volume (in cubic yards) that will be remediated	1240

These estimated dates and measurements are recognized to be the best guess or calculation at the time of submission and may (be) change(d) over time as more remediation efforts are completed.

The OCD recognizes that proposed remediation measures may have to be minimally adjusted in accordance with the physical realities encountered during remediation. If the responsible party has any need to significantly deviate from the remediation plan proposed, then it should consult with the division to determine if another remediation plan submission is required.

Sante Fe Main Office
Phone: (505) 476-3441

General Information
Phone: (505) 629-6116

Online Phone Directory
<https://www.emnrd.nm.gov/ocd/contact-us>

**State of New Mexico
Energy, Minerals and Natural Resources
Oil Conservation Division
1220 S. St Francis Dr.
Santa Fe, NM 87505**

QUESTIONS, Page 4

Action 572781

QUESTIONS (continued)

Operator: HARVARD PETROLEUM COMPANY, LLC P.O. Box 936 Roswell, NM 88202	OGRID: 10155
	Action Number: 572781
	Action Type: [C-141] Remediation Closure Request C-141 (C-141-v-Closure)

QUESTIONS

Remediation Plan (continued)

Please answer all the questions that apply or are indicated. This information must be provided to the appropriate district office no later than 90 days after the release discovery date.

This remediation will (or is expected to) utilize the following processes to remediate / reduce contaminants:

(Select all answers below that apply.)

(Ex Situ) Excavation and off-site disposal (i.e. dig and haul, hydrovac, etc.)	Yes
Which OCD approved facility will be used for off-site disposal	fJEG1635837366 OWL LANDFILL JAL
OR which OCD approved well (API) will be used for off-site disposal	Not answered.
OR is the off-site disposal site, to be used, out-of-state	Not answered.
OR is the off-site disposal site, to be used, an NMED facility	Not answered.
(Ex Situ) Excavation and on-site remediation (i.e. On-Site Land Farms)	Not answered.
(In Situ) Soil Vapor Extraction	Not answered.
(In Situ) Chemical processing (i.e. Soil Shredding, Potassium Permanganate, etc.)	Not answered.
(In Situ) Biological processing (i.e. Microbes / Fertilizer, etc.)	Not answered.
(In Situ) Physical processing (i.e. Soil Washing, Gypsum, Disking, etc.)	Not answered.
Ground Water Abatement pursuant to 19.15.30 NMAC	Not answered.
OTHER (Non-listed remedial process)	Not answered.

Per Subsection B of 19.15.29.11 NMAC unless the site characterization report includes completed efforts at remediation, the report must include a proposed remediation plan in accordance with 19.15.29.12 NMAC, which includes the anticipated timelines for beginning and completing the remediation.

I hereby certify that the information given above is true and complete to the best of my knowledge and understand that pursuant to OCD rules and regulations all operators are required to report and/or file certain release notifications and perform corrective actions for releases which may endanger public health or the environment. The acceptance of a C-141 report by the OCD does not relieve the operator of liability should their operations have failed to adequately investigate and remediate contamination that pose a threat to groundwater, surface water, human health or the environment. In addition, OCD acceptance of a C-141 report does not relieve the operator of responsibility for compliance with any other federal, state, or local laws and/or regulations.

I hereby agree and sign off to the above statement	Name: Roni Kidd Title: Business Manager Email: rkidd@buckhornproduction.com Date: 04/08/2026
--	---

The OCD recognizes that proposed remediation measures may have to be minimally adjusted in accordance with the physical realities encountered during remediation. If the responsible party has any need to significantly deviate from the remediation plan proposed, then it should consult with the division to determine if another remediation plan submission is required.

Sante Fe Main Office
Phone: (505) 476-3441

General Information
Phone: (505) 629-6116

Online Phone Directory
<https://www.emnrd.nm.gov/ocd/contact-us>

State of New Mexico
Energy, Minerals and Natural Resources
Oil Conservation Division
1220 S. St Francis Dr.
Santa Fe, NM 87505

QUESTIONS, Page 5

Action 572781

QUESTIONS (continued)

Operator: HARVARD PETROLEUM COMPANY, LLC P.O. Box 936 Roswell, NM 88202	OGRID: 10155
	Action Number: 572781
	Action Type: [C-141] Remediation Closure Request C-141 (C-141-v-Closure)

QUESTIONS

Deferral Requests Only	
<i>Only answer the questions in this group if seeking a deferral upon approval this submission. Each of the following items must be confirmed as part of any request for deferral of remediation.</i>	
Requesting a deferral of the remediation closure due date with the approval of this submission	No

Sante Fe Main Office
Phone: (505) 476-3441

General Information
Phone: (505) 629-6116

Online Phone Directory
<https://www.emnrd.nm.gov/ocd/contact-us>

State of New Mexico
Energy, Minerals and Natural Resources
Oil Conservation Division
1220 S. St Francis Dr.
Santa Fe, NM 87505

QUESTIONS, Page 6

Action 572781

QUESTIONS (continued)

Operator: HARVARD PETROLEUM COMPANY, LLC P.O. Box 936 Roswell, NM 88202	OGRID: 10155
	Action Number: 572781
	Action Type: [C-141] Remediation Closure Request C-141 (C-141-v-Closure)

QUESTIONS

Sampling Event Information	
Last sampling notification (C-141N) recorded	555585
Sampling date pursuant to Subparagraph (a) of Paragraph (1) of Subsection D of 19.15.29.12 NMAC	02/21/2026
What was the (estimated) number of samples that were to be gathered	73
What was the sampling surface area in square feet	9403

Remediation Closure Request

Only answer the questions in this group if seeking remediation closure for this release because all remediation steps have been completed.

Requesting a remediation closure approval with this submission	Yes
Have the lateral and vertical extents of contamination been fully delineated	Yes
Was this release entirely contained within a lined containment area	No
All areas reasonably needed for production or subsequent drilling operations have been stabilized, returned to the sites existing grade, and have a soil cover that prevents ponding of water, minimizing dust and erosion	Yes
What was the total surface area (in square feet) remediated	9324
What was the total volume (cubic yards) remediated	1240
All areas not reasonably needed for production or subsequent drilling operations have been reclaimed to contain a minimum of four feet of non-waste contain earthen material with concentrations less than 600 mg/kg chlorides, 100 mg/kg TPH, 50 mg/kg BTEX, and 10 mg/kg Benzene	Yes
What was the total surface area (in square feet) reclaimed	6912
What was the total volume (in cubic yards) reclaimed	1000
Summarize any additional remediation activities not included by answers (above)	Report attached

The responsible party must attach information demonstrating they have complied with all applicable closure requirements and any conditions or directives of the OCD. This demonstration should be in the form of a comprehensive report (in .pdf format) including a scaled site map, sampling diagrams, relevant field notes, photographs of any excavation prior to backfilling, laboratory data including chain of custody documents of final sampling, and a narrative of the remedial activities. Refer to 19.15.29.12 NMAC.

I hereby certify that the information given above is true and complete to the best of my knowledge and understand that pursuant to OCD rules and regulations all operators are required to report and/or file certain release notifications and perform corrective actions for releases which may endanger public health or the environment. The acceptance of a C-141 report by the OCD does not relieve the operator of liability should their operations have failed to adequately investigate and remediate contamination that pose a threat to groundwater, surface water, human health or the environment. In addition, OCD acceptance of a C-141 report does not relieve the operator of responsibility for compliance with any other federal, state, or local laws and/or regulations. The responsible party acknowledges they must substantially restore, reclaim, and re-vegetate the impacted surface area to the conditions that existed prior to the release or their final land use in accordance with 19.15.29.13 NMAC including notification to the OCD when reclamation and re-vegetation are complete.

I hereby agree and sign off to the above statement	Name: Roni Kidd Title: Business Manager Email: rkidd@buckhornproduction.com Date: 04/08/2026
--	---

Sante Fe Main Office
Phone: (505) 476-3441

General Information
Phone: (505) 629-6116

Online Phone Directory
<https://www.emnrd.nm.gov/ocd/contact-us>

State of New Mexico
Energy, Minerals and Natural Resources
Oil Conservation Division
1220 S. St Francis Dr.
Santa Fe, NM 87505

QUESTIONS, Page 7

Action 572781

QUESTIONS (continued)

Operator: HARVARD PETROLEUM COMPANY, LLC P.O. Box 936 Roswell, NM 88202	OGRID: 10155
	Action Number: 572781
	Action Type: [C-141] Remediation Closure Request C-141 (C-141-v-Closure)

QUESTIONS

Reclamation Report	
<i>Only answer the questions in this group if all reclamation steps have been completed.</i>	
Requesting a reclamation approval with this submission	No

Sante Fe Main Office
Phone: (505) 476-3441

General Information
Phone: (505) 629-6116

Online Phone Directory
<https://www.emnrd.nm.gov/ocd/contact-us>

State of New Mexico
Energy, Minerals and Natural Resources
Oil Conservation Division
1220 S. St Francis Dr.
Santa Fe, NM 87505

CONDITIONS

Action 572781

CONDITIONS

Operator: HARVARD PETROLEUM COMPANY, LLC P.O. Box 936 Roswell, NM 88202	OGRID: 10155
	Action Number: 572781
	Action Type: [C-141] Remediation Closure Request C-141 (C-141-v-Closure)

CONDITIONS

Created By	Condition	Condition Date
rhamlet	We have received your Remediation Closure Report for Incident #nAPP2517929421 TOMCAT 17 FEDERAL, thank you. This Remediation Closure Report is approved.	4/13/2026