



## SITE INFORMATION

---

**Closure Report**  
**July 16 State Com #1H**  
**Incident ID: nAPP2522652652**  
**Lea County, New Mexico**  
**Unit F Sec 16 T25S R34E**  
**32.13090°, -103.47630°**

**Produced Water Release**  
**Point of Release: Equipment Failure on Valve**  
**Release Date: 8/03/2025**  
**Volume Released: 30 Barrels of Produced Water**  
**Volume Recovered: 0 Barrels of Produced Water**

CARMONA RESOURCES



**Prepared for:**  
**EOG Resources Inc.**  
**5509 Champions Drive**  
**Midland, Texas 79706**

**Prepared by:**  
**Carmona Resources, LLC**  
**310 West Wall Street**  
**Suite 500**  
**Midland, Texas 79701**



**TABLE OF CONTENTS**

---

**1.0 SITE INFORMATION AND BACKGROUND**

**2.0 SITE CHARACTERIZATION AND GROUNDWATER**

**3.0 NMAC REGULATORY CRITERIA**

**4.0 SITE ASSESSMENT ACTIVITIES**

**5.0 REMEDIATION ACTIVITIES**

**6.0 RECLAMATION ACTIVITIES**

**7.0 CONCLUSIONS**

**FIGURES**

<b>FIGURE 1</b>	<b>OVERVIEW</b>	<b>FIGURE 2</b>	<b>TOPOGRAPHIC</b>
<b>FIGURE 3</b>	<b>SAMPLE LOCATION</b>	<b>FIGURES 4A-4D</b>	<b>EXCAVATION</b>
<b>FIGURE 5</b>	<b>RECLAMATION</b>	<b>FIGURE 6</b>	<b>EROSION CONTROL</b>

**APPENDICES**

<b>APPENDIX A</b>	<b>TABLES</b>
<b>APPENDIX B</b>	<b>PHOTOS</b>
<b>APPENDIX C</b>	<b>N.O.R / NMOCD &amp; NMSLO CORRESPONDENCE</b>
<b>APPENDIX D</b>	<b>SITE CHARACTERIZATION AND GROUNDWATER</b>
<b>APPENDIX E</b>	<b>LABORATORY REPORTS</b>
<b>APPENDIX F</b>	<b>BIOLOGICAL/CULTURAL DESKTOP REVIEW</b>
<b>APPENDIX G</b>	<b>RECLAMATION CRITERIA</b>



April 6, 2026

New Mexico Oil Conservation Division  
1220 South St, Francis Drive  
Santa Fe, NM 87505

**Re: Closure Report**  
**July 16 State Com #1H**  
**EOG Resources Inc.**  
**API No. 30-025-39983**  
**NMOCD Incident ID: nAPP2522652652**  
**Site Location: Unit F, S16, T25S, R34E**  
**(Lat 32.13090°, Long -103.47630°)**  
**Lea County, New Mexico**

To whom it may concern:

On behalf of EOG Resources, Inc (EOG), Carmona Resources, LLC has prepared this letter to document site activities for the July 16 State Com #1H. The site is located at 32.13090°, -103.47630° within Unit F, S16, T25S, R34E, in Lea County, New Mexico (Figures 1 and 2).

### **1.0 Site Information and Background**

Based on the Notification of Release obtained from the New Mexico Oil Conservation Division (NMOCD), the release was discovered on August 3, 2025, due to equipment failure stemming from a valve. It resulted in the release of thirty (30) barrels of produced water and zero (0) barrels of produced water were recovered. The release occurred on the pad and into the pasture. Refer to Figure 3. The Notification of Release form is attached in Appendix C.

#### **Cultural and Biological Compliance:**

Remediation & reclamation activities did not need to go beyond the previously mentioned work areas designated in the remediation & reclamation work plan. In adherence to the CPP rule, an Archaeological Survey was conducted on August 27, 2025. Even though the findings were negative, compliance with the CPP Rule was maintained throughout remediation and reclamation activities. See Appendix F for the arch survey cover sheet. After further review, the site does fall within a biologically sensitive area for the Lesser Prairie Chicken (LPC). Though it is rated a CHAT Level-4 area, the adjacent surroundings serve as suitable habitat for the critical species. Therefore, as best management practices, per the NMDGF (New Mexico Department of Game and Fish), areas with '*sand sage used for nesting habitat*' were avoided to comply with LPC management practices enforced by the NMDGF. The NMDGF also states that '*any construction activities in proximity of leks during early morning lekking periods (3:00 AM – 9:00 AM) during lekking season (Feb 15-May 15)*' should be avoided. That said, EOG complied with Lesser Prairie Chicken management practices enforced by the NMDGF by not commencing any work until after 9:00 AM local time. See Appendix F for further details explained in the biological desktop review.

### **2.0 Site Characterization and Groundwater**

The site is located within a low karst area. Based on a review of the New Mexico Office of State Engineers and USGS databases, there are no known water sources within a 0.50-mile radius of the location. The nearest identified well is located approximately 1.50 miles East of the site in S15, T25S, R34E, and was

310 West Wall Street, Suite 500  
Midland, Texas 79701  
432.813.1992



drilled in 2013. The well has a reported depth to groundwater of 174.06' below ground surface (ft bgs). A copy of the associated Summary report is attached in Appendix D.

The site location is more than 1,000 feet away from the nearest freshwater well or spring and does not lie within a 100-year floodplain. There are no continuously flowing watercourses that run in close proximity to the site location. The closest one would be the Pecos River, which is greater than 5 miles away. No lakebeds, sinkholes, or playa lakes are within 200 feet of the site either. There are no nearby seasonal water paths. The closest one is an intermittent dry wash that is approximately 1.75 miles Northwest of the site location. Refer to Appendix D for the highlighted OSE blue lines that are approximately 1 to 5 miles away from the site. The site is not located within 300 feet of an occupied permanent residence, school, hospital, institution, or church. All domestic residential areas are located greater than 5 miles away. There are also no springs, private or domestic, that are within 500 feet of the site location.

### **3.0 NMAC Regulatory Criteria**

Per the NMOCD regulatory criteria established in 19.15.29.12 NMAC, the following criteria was utilized in assessing the site.

- Benzene: 10 milligrams per kilogram (mg/kg).
- Benzene, toluene, ethylbenzene, and total xylenes (BTEX): 50 mg/kg.
- TPH: 100 mg/kg (GRO + DRO + MRO).
- Chloride: 600 mg/kg.

### **4.0 Site Assessment Activities**

#### **Soil Assessment**

On October 29, 2025, Carmona Resources, LLC performed site assessment activities to evaluate soil impacts stemming from possible release. Seven (7) sample points (S-1 through S-7) and twelve (12) horizontal samples (H-1 through H-12) were advanced to depths ranging from the surface to 5' bgs inside and surrounding the possible release area to assess the vertical and horizontal extent of the contamination. See Figure 3 for the sample locations. For chemical analysis, the soil samples were collected and placed directly into laboratory-provided sample containers, stored on ice, and transported under the proper chain-of-custody protocol to Cardinal Laboratories in Hobbs, New Mexico. The samples were analyzed for total petroleum hydrocarbons (TPH) by EPA method 8015, modified benzene, toluene, ethylbenzene, and xylenes (BTEX) by EPA Method 8021B, and chloride by EPA method 4500. The laboratory reports, including analytical methods, results, and chain-of-custody documents, are attached in Appendix E.

#### **Vertical Delineation**

Vertical delineation was achieved in the areas of S-1 through S-7. Refer to Table 1 for the analytical results.

#### **Horizontal Delineation**

Horizontal samples for the areas of H-4, H-5, and H-6 were not below the regulatory limits for TPH concentrations. During remediation activities, these areas were laterally extended until composite sidewall samples proved that all impacted material was properly removed and the overall sidewall for each elevated horizontal sample tested below 100 mg/kg for TPH. All other horizontal samples were below regulatory standards established in 19.15.29.12 NMAC. Refer to Table 1.



### **5.0 Remediation Activities**

Carmona Resources personnel were on site to guide the remediation activities, collect confirmation samples, and document backfill activities. Before collecting composite confirmation samples, the NMOCD division office and the NMSLO per ECO (Environmental Compliance Office) requirements were both notified on February 24, 2026, per Subsection D of 19.15.29.12 NMAC. See Appendix C for the correspondence. A total of forty-one (41) floor confirmation samples (CS-1 through CS-41), and twenty-nine (29) sidewall samples (SW-1 through SW-29) were collected every 200 square feet to ensure the proper removal of the contaminated soils. All samples were analyzed for TPH analysis by EPA method 8015 modified, BTEX by EPA Method 8021B, and chloride by EPA method 4500. Copies of laboratory analysis and chain-of-custody documentation are included in Appendix E. The excavation depths and confirmation sample locations are shown in Figures 4A through 4D.

All final confirmation samples met the regulatory requirements for TPH, BTEX, and chloride. Refer to Table 2.

Before the excavation was backfilled, a composite sample of the backfill material was collected and sent off for laboratory analysis to ensure the material was clean per NMOCD regulatory criteria. See Table 2 for the results.

Once the remediation activities were completed, the excavated areas were backfilled with clean material to surface grade. Approximately 6,165 square feet and 700 cubic yards of material were excavated and transported offsite for proper disposal.

### **6.0 Reclamation Activities**

On March 10, 2026, the proposed reclamation area was leveled out to surface grade and harrowed to minimize dust and erosion. See Figure 6 for an illustration of the erosion control measures implemented. The reclamation area was then seeded via hand broadcast with the appropriate pounds of pure live seed per acre. The surrounding topsoil was raked onto the seed to aid the vegetation process. The seed mixture used for reseeding was the NMSLO Sandy Loam seed mixture. After seeding, all areas were watered appropriately. Approximately 1,226 square feet of area was reclaimed. See Figure 5 for the reclamation area map and Appendix G for the soil survey.

Site inspections will assess the revegetation progress and evaluate the site for primary or secondary noxious weeds. If noxious weeds are identified, the NMOCD and the NMSLO will be contacted promptly to determine an effective eradication method. If the site does not display signs of revegetation after one growing season, the area will be reseeded as deemed appropriate by both respective agencies.

### **7.0 Conclusions**

Based on the assessment results and the final analytical data, no further actions are required at the site. EOG formally requests the closure of this incident. If you have any questions regarding this report or need additional information, please contact us at 432-813-1992.

Sincerely,  
Carmona Resources, LLC

Conner Moehring  
Environmental Manager

Ivan Ramos  
Project Manager

310 West Wall Street, Suite 500  
Midland, Texas 79701  
432.813.1992

# FIGURES

CARMONA RESOURCES



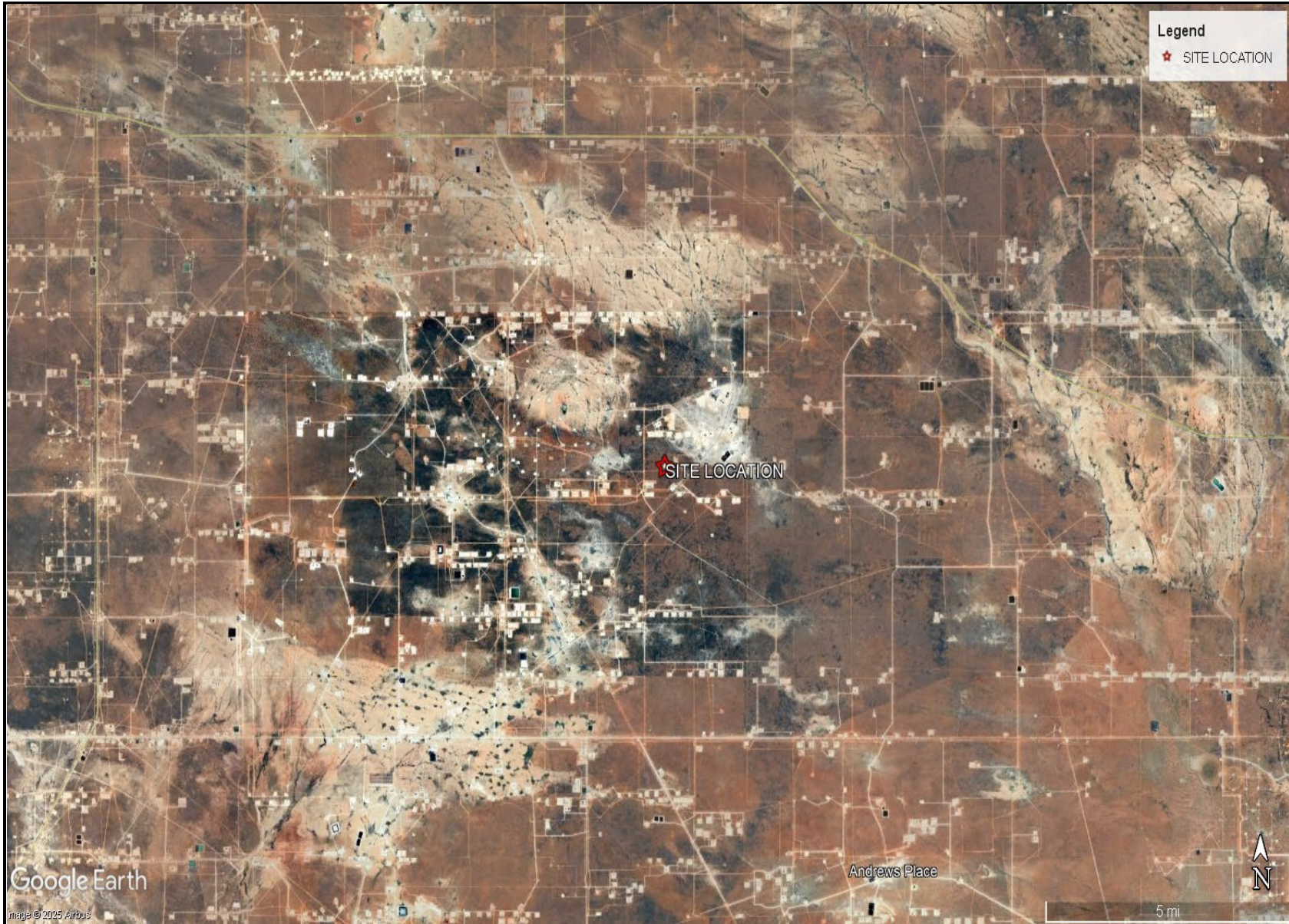

OVERVIEW MAP  
EOG RESOURCES  
JULY 16 STATE COM #1H  
LEA COUNTY, NEW MEXICO  
32.13090°, -103.47630°



FIGURE 1

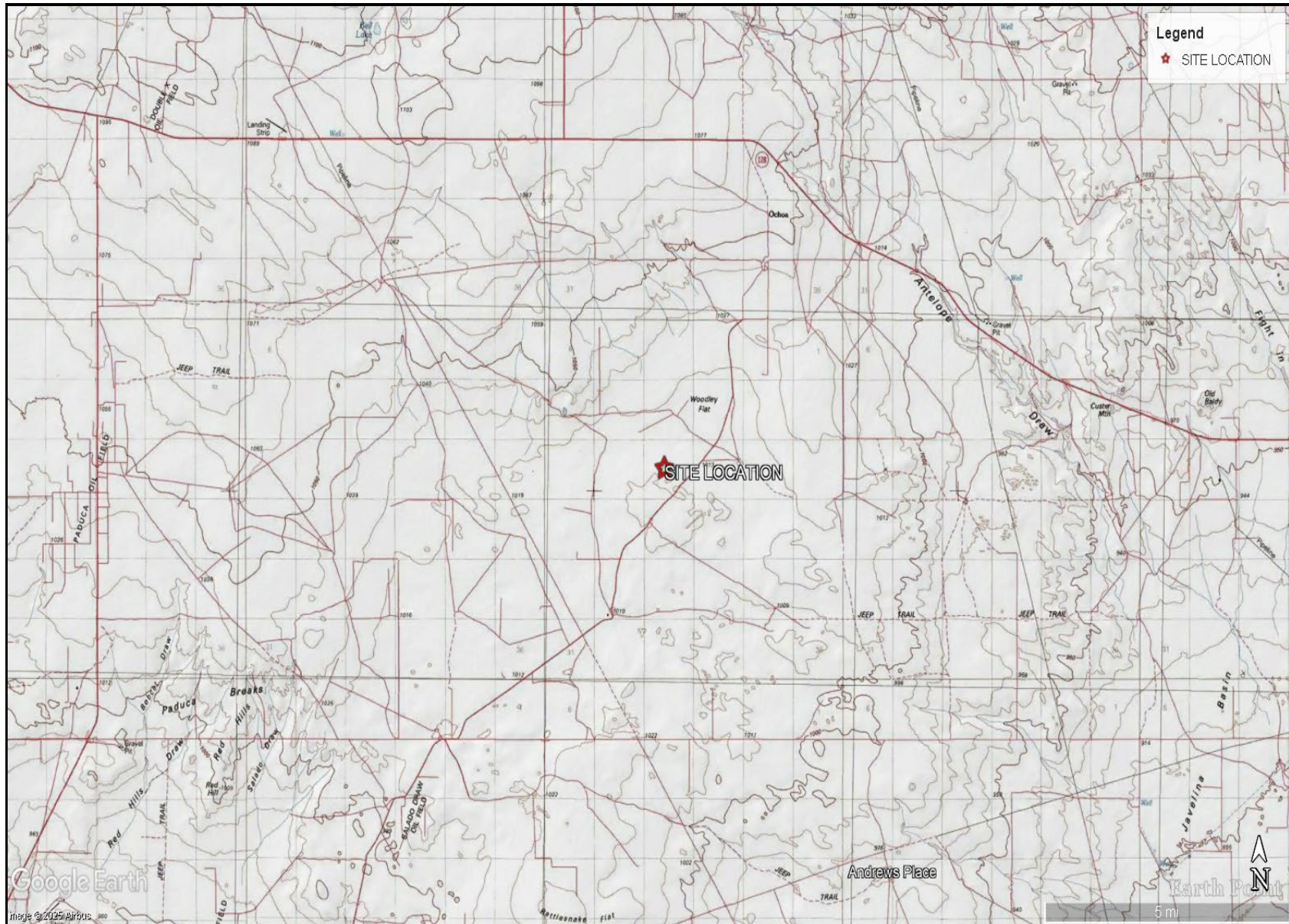

TOPOGRAPHIC MAP  
EOG RESOURCES  
JULY 16 STATE COM #1H  
LEA COUNTY, NEW MEXICO  
32.13090°, -103.47630°



FIGURE 2



SAMPLE LOCATION MAP  
EOG RESOURCES  
JULY 16 STATE COM #1H  
LEA COUNTY, NEW MEXICO  
32.13090°, -103.47630°



FIGURE 3

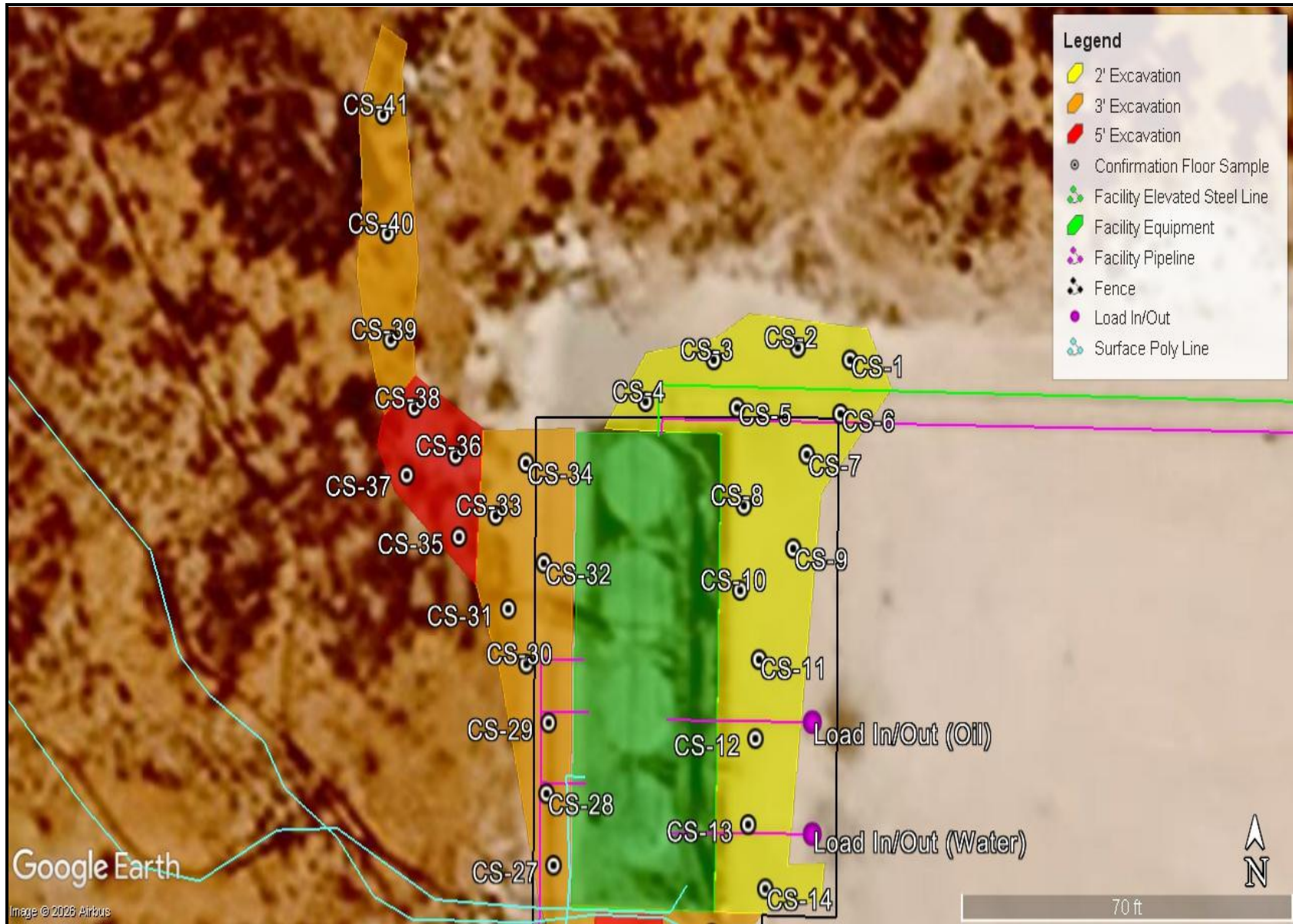

Google Earth

Image © 2025 Airbus

EXCAVATION MAP  
EOG RESOURCES  
JULY 16 STATE COM #1H  
LEA COUNTY, NEW MEXICO  
32.13090°, -103.47630°



FIGURE 4A

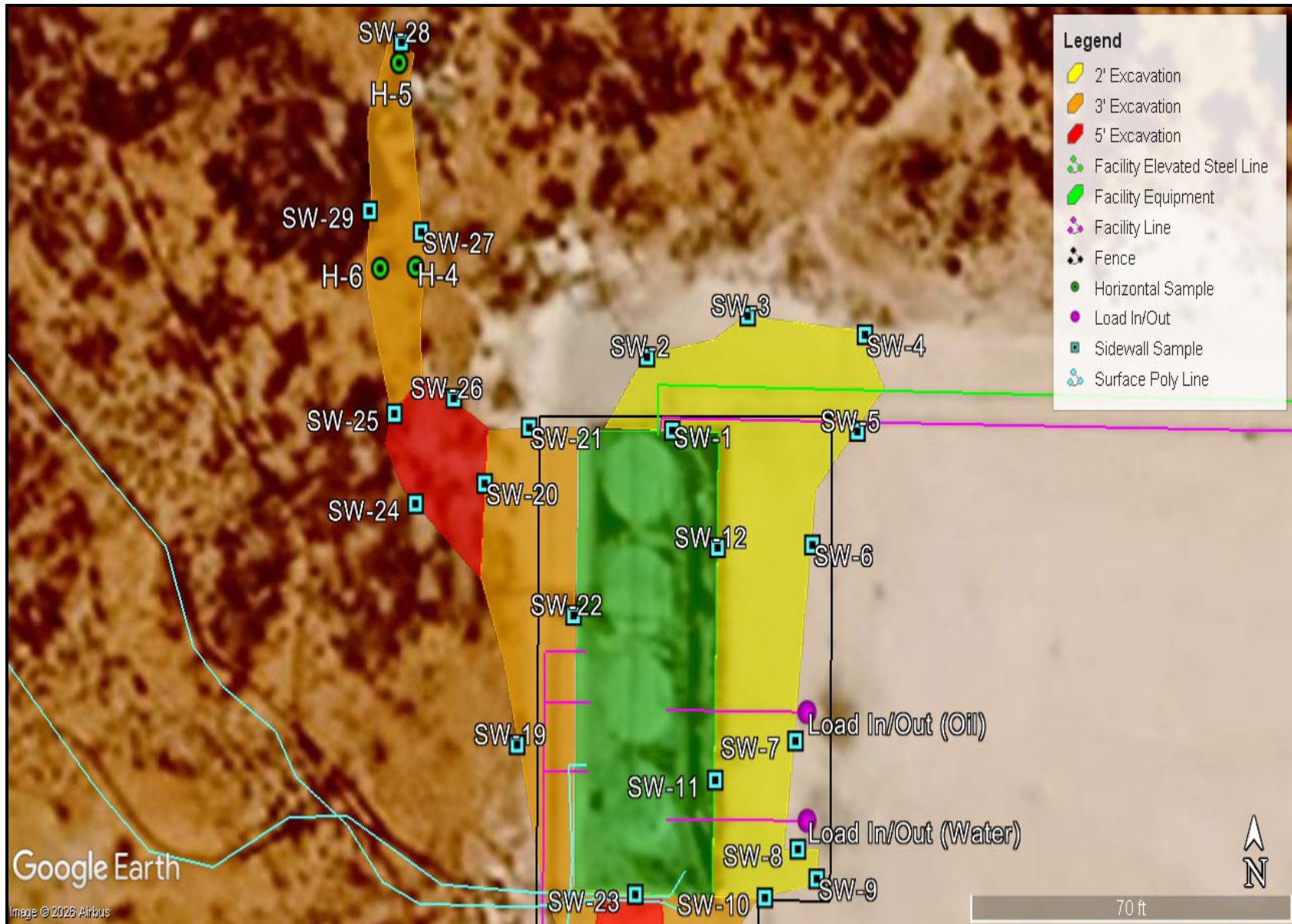

<p>EXCAVATION MAP EOG RESOURCES JULY 16 STATE COM #1H LEA COUNTY, NEW MEXICO 32.13090°, -103.47630°</p>	<p>CARMONA RESOURCES </p>	<p>FIGURE 4B</p>
---	--	------------------

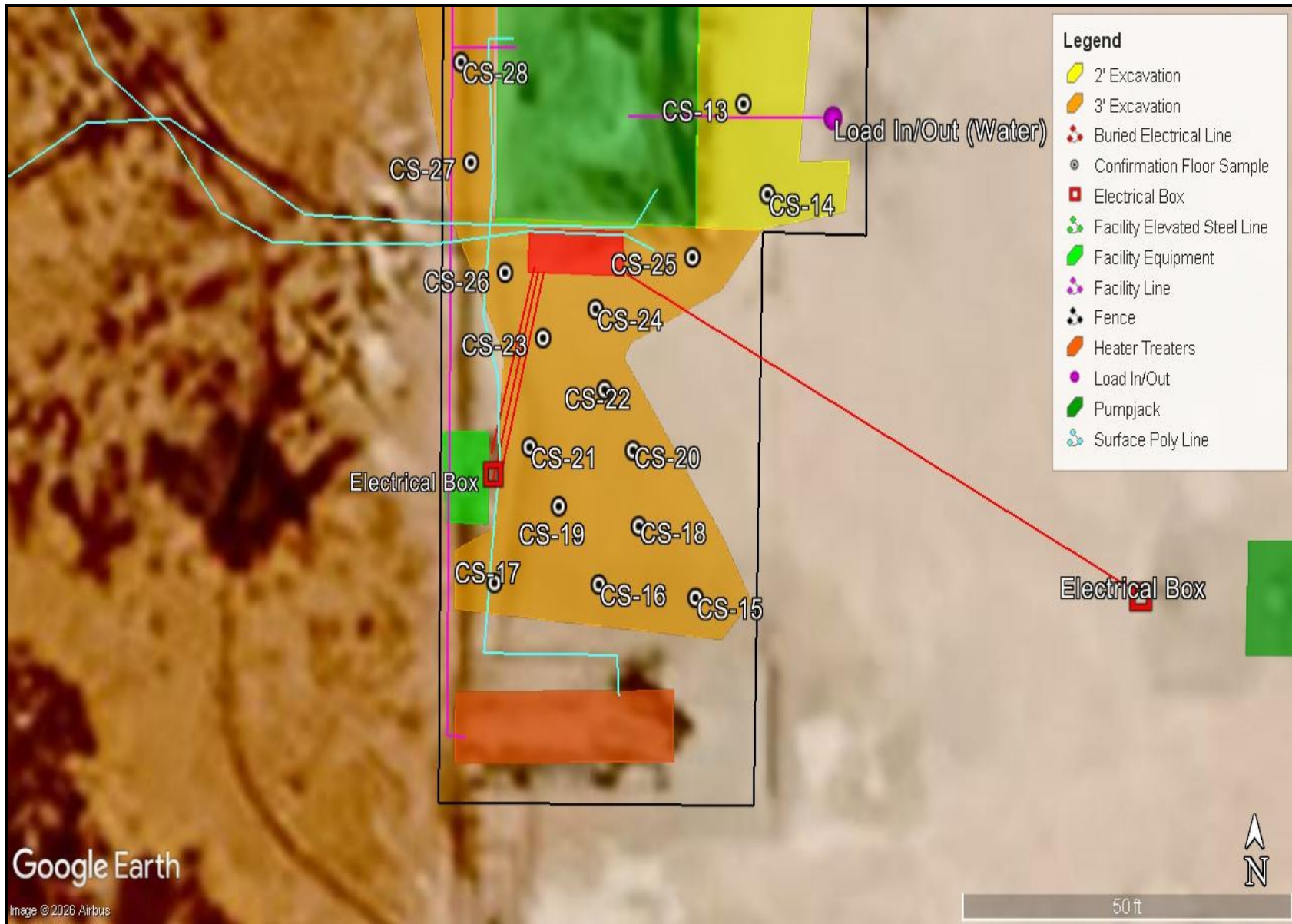

EXCAVATION MAP  
EOG RESOURCES  
JULY 16 STATE COM #1H  
LEA COUNTY, NEW MEXICO  
32.13090°, -103.47630°



FIGURE 4C

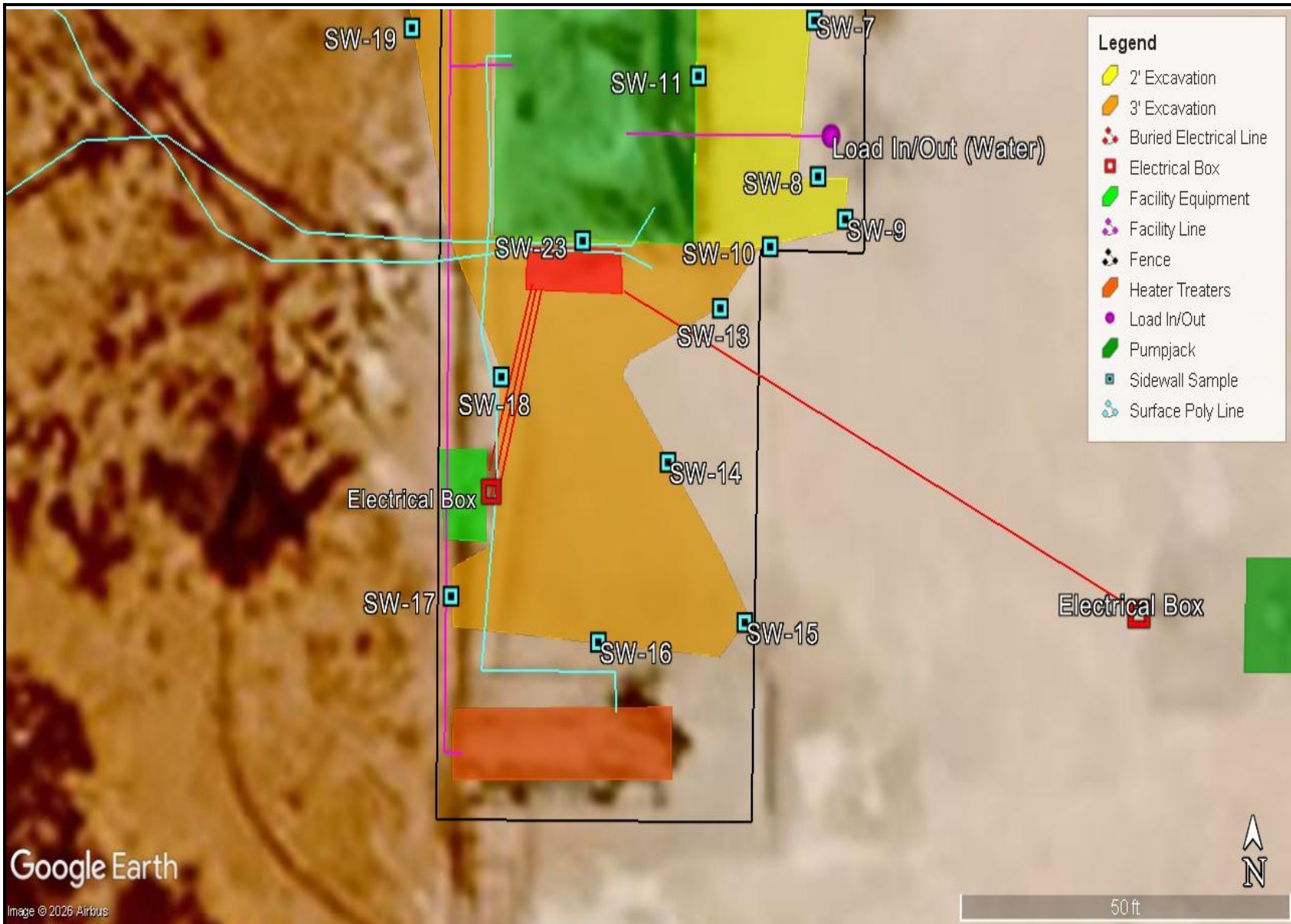

<p>EXCAVATION MAP          EOG RESOURCES          JULY 16 STATE COM #1H          LEA COUNTY, NEW MEXICO          32.13090°, -103.47630°</p>	<p>CARMONA RESOURCES </p>	<p>FIGURE 4D</p>
---	--	------------------

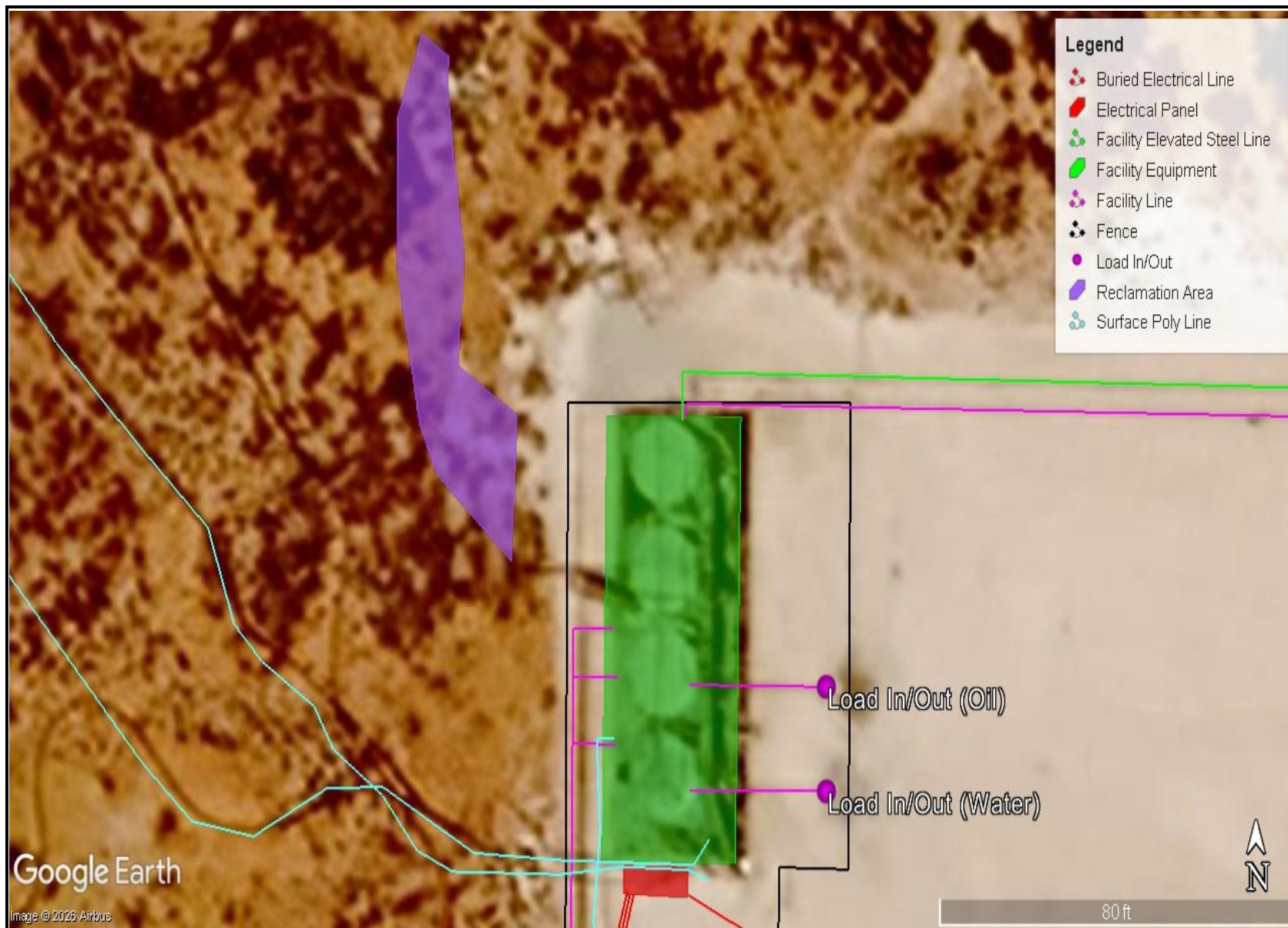

RECLAMATION MAP  
EOG RESOURCES  
JULY 16 STATE COM #1H  
LEA COUNTY, NEW MEXICO  
32.13090°, -103.47630°



FIGURE 5

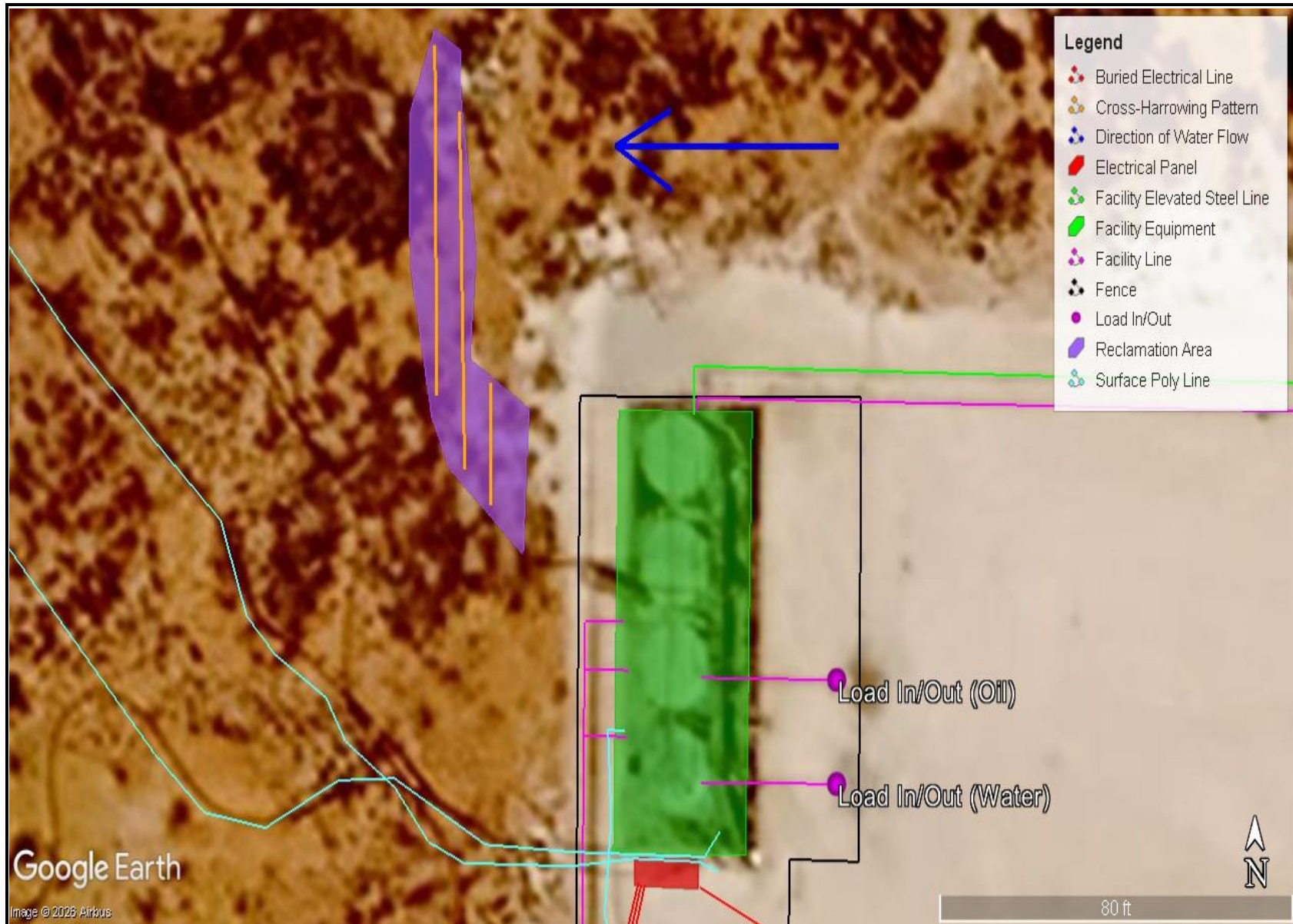

EROSION CONTROL MAP  
EOG RESOURCES  
JULY 16 STATE COM #1H  
LEA COUNTY, NEW MEXICO  
32.13090°, -103.47630°



FIGURE 6

# APPENDIX A

CARMONA RESOURCES



**Table 1**  
**EOG Resources**  
**July 16 State Com #1**  
**Lea County, New Mexico**

Sample ID	Date	Depth (ft)	TPH (mg/kg)				Benzene (mg/kg)	Toluene (mg/kg)	Ethlybenzene (mg/kg)	Xylene (mg/kg)	Total BTEX (mg/kg)	Chloride (mg/kg)
			GRO	DRO	MRO	Total						
S-1	10/29/2025	0-1'	<10.0	<b>674</b>	<b>139</b>	<b>813</b>	<0.050	<0.050	<0.050	<0.150	<0.300	<b>2,290</b>
	"	1.5'	<10.0	<10.0	<10.0	<10.0	<0.050	<0.050	<0.050	<0.150	<0.300	256
	"	2'	<10.0	<b>699</b>	<b>143</b>	<b>842</b>	<0.050	<0.050	<0.050	<0.150	<0.300	<b>1,440</b>
	"	3'	<10.0	<10.0	<10.0	<10.0	<0.050	<0.050	<0.050	<0.150	<0.300	112
S-2	10/29/2025	0-1'	<10.0	<10.0	<10.0	<10.0	<0.050	<0.050	<0.050	<0.150	<0.300	<b>9,330</b>
	"	1.5'	<10.0	<10.0	<10.0	<10.0	<0.050	<0.050	<0.050	<0.150	<0.300	<b>6,080</b>
	"	2'	<10.0	<10.0	<10.0	<10.0	<0.050	<0.050	<0.050	<0.150	<0.300	224
	"	3'	<10.0	<10.0	<10.0	<10.0	<0.050	<0.050	<0.050	<0.150	<0.300	352
S-3	10/29/2025	0-1'	<10.0	<10.0	<10.0	<10.0	<0.050	<0.050	<0.050	<0.150	<0.300	<b>4,360</b>
	"	1.5'	<10.0	<10.0	<10.0	<10.0	<0.050	<0.050	<0.050	<0.150	<0.300	<b>768</b>
	"	2'	<10.0	<10.0	<10.0	<10.0	<0.050	<0.050	<0.050	<0.150	<0.300	400
	"	3'	<10.0	<10.0	<10.0	<10.0	<0.050	<0.050	<0.050	<0.150	<0.300	176
S-4	10/29/2025	0-1'	<10.0	<10.0	<10.0	<10.0	<0.050	<0.050	<0.050	<0.150	<0.300	48.0
	"	1.5'	<10.0	<10.0	<10.0	<10.0	<0.050	<0.050	<0.050	<0.150	<0.300	32.0
	"	2'	<10.0	<10.0	<10.0	<10.0	<0.050	<0.050	<0.050	<0.150	<0.300	112
	"	3'	<10.0	<10.0	<10.0	<10.0	<0.050	<0.050	<0.050	<0.150	<0.300	<16.0
S-5	10/29/2025	0-1'	<10.0	<10.0	<10.0	<10.0	<0.050	<0.050	<0.050	<0.150	<0.300	<b>1,840</b>
	"	1.5'	<10.0	<10.0	<10.0	<10.0	<0.050	<0.050	<0.050	<0.150	<0.300	<b>4,480</b>
	"	2'	<10.0	<10.0	<10.0	<10.0	<0.050	<0.050	<0.050	<0.150	<0.300	<b>2,200</b>
	"	3'	<10.0	<10.0	<10.0	<10.0	<0.050	<0.050	<0.050	<0.150	<0.300	112
S-6	10/29/2025	0-1'	<10.0	<10.0	<10.0	<10.0	<0.050	<0.050	<0.050	<0.150	<0.300	<b>960</b>
	"	1.5'	<10.0	<10.0	<10.0	<10.0	<0.050	<0.050	<0.050	<0.150	<0.300	48.0
	"	2'	<10.0	<10.0	<10.0	<10.0	<0.050	<0.050	<0.050	<0.150	<0.300	112
	"	3'	<10.0	<10.0	<10.0	<10.0	<0.050	<0.050	<0.050	<0.150	<0.300	352
S-7	10/29/2025	0-1'	<10.0	44.0	13.6	58.0	<0.050	<0.050	<0.050	<0.150	<0.300	<b>11,000</b>
	"	1.5'	<10.0	<10.0	<10.0	<10.0	<0.050	<0.050	<0.050	<0.150	<0.300	<b>848</b>
	"	2'	<10.0	<10.0	<10.0	<10.0	<0.050	<0.050	<0.050	<0.150	<0.300	<b>704</b>
	"	3'	<10.0	<10.0	<10.0	<10.0	<0.050	<0.050	<0.050	<0.150	<0.300	368
Regulatory Criteria <sup>A</sup>			<10.0	<10.0	<10.0	<10.0	<0.050	<0.050	<0.050	<0.150	<0.300	<16.0
						100 mg/kg	10 mg/kg				50 mg/kg	600 mg/kg

(-) Not Analyzed  
<sup>A</sup> - Table 1 - 19.15.29 NMAC  
 mg/kg - milligram per kilogram  
 TPH - Total Petroleum Hydrocarbons  
 ft - feet  
 (S) Sample Point  
 Removed

**Table 1  
EOG Resources  
July 16 State Com #1  
Lea County, New Mexico**

Sample ID	Date	Depth (ft)	TPH (mg/kg)				Benzene (mg/kg)	Toluene (mg/kg)	Ethlybenzene (mg/kg)	Xylene (mg/kg)	Total BTEX (mg/kg)	Chloride (mg/kg)
			GRO	DRO	MRO	Total						
H-1	10/10/2025	0-0.5'	<10.0	14.1	<10.0	14.1	<0.050	<0.050	<0.050	<0.150	<0.300	32.0
H-2	10/10/2025	0-0.5'	<10.0	11.8	<10.0	11.8	<0.050	<0.050	<0.050	<0.150	<0.300	64.0
H-3	10/10/2025	0-0.5'	<10.0	13.8	<10.0	13.8	<0.050	<0.050	<0.050	<0.150	<0.300	32.0
H-4	10/10/2025	0-0.5'	<10.0	51.7	59.7	<b>111.4</b>	<0.050	<0.050	<0.050	<0.150	<0.300	176
H-5	10/10/2025	0-0.5'	<10.0	48.3	60.5	<b>108.8</b>	<0.050	<0.050	<0.050	<0.150	<0.300	176
H-6	10/10/2025	0-0.5'	<10.0	65.0	83.6	<b>148.6</b>	<0.050	<0.050	<0.050	<0.150	<0.300	160
H-7	10/10/2025	0-0.5'	<10.0	24.0	<10.0	24.0	<0.050	<0.050	<0.050	<0.150	<0.300	160
H-8	10/10/2025	0-0.5'	<10.0	52.1	31.1	83.2	<0.050	<0.050	<0.050	<0.150	<0.300	80.0
H-9	10/10/2025	0-0.5'	<10.0	52.6	34.3	86.9	<0.050	<0.050	<0.050	<0.150	<0.300	96.0
H-10	10/10/2025	0-0.5'	<10.0	<10.0	<10.0	<10.0	<0.050	<0.050	<0.050	<0.150	<0.300	48.0
H-11	10/10/2025	0-0.5'	<10.0	19.9	<10.0	19.9	<0.050	<0.050	<0.050	<0.150	<0.300	48.0
H-12	10/10/2025	0-0.5'	<10.0	<10.0	<10.0	<10.0	<0.050	<0.050	<0.050	<0.150	<0.300	32.0
<i>Regulatory Criteria<sup>A</sup></i>						100 mg/kg	10 mg/kg				50 mg/kg	600 mg/kg

(-) Not Analyzed

<sup>A</sup> – Table 1 - 19.15.29 NMAC

mg/kg - milligram per kilogram

TPH - Total Petroleum Hydrocarbons

ft - feet

(H) Horizontal Sample

 Removed

**Table 2**  
**EOG Resources**  
**Joly 16 State Com #1H (8.03.2025)**  
**Lea County, New Mexico**

Sample ID	Date	Depth (ft)	TPH (mg/kg)				Benzene (mg/kg)	Toluene (mg/kg)	Ethlybenzene (mg/kg)	Xylene (mg/kg)	Total BTEX (mg/kg)	Chloride (mg/kg)
			GRO	DRO	MRO	Total						
CS-1	2/26/2026	2'	<10.0	<10.0	<10.0	<10.0	<0.050	<0.050	<0.050	<0.150	<0.300	80.0
CS-2	2/26/2026	2'	<10.0	<10.0	<10.0	<10.0	<0.050	<0.050	<0.050	<0.150	<0.300	96.0
CS-3	2/26/2026	2'	<10.0	<10.0	<10.0	<10.0	<0.050	<0.050	<0.050	<0.150	<0.300	80.0
CS-4	2/26/2026	2'	<10.0	<10.0	<10.0	<10.0	<0.050	<0.050	<0.050	<0.150	<0.300	80.0
CS-5	2/26/2026	2'	<10.0	<10.0	<10.0	<10.0	<0.050	<0.050	<0.050	<0.150	<0.300	80.0
CS-6	2/26/2026	2'	<10.0	<10.0	<10.0	<10.0	<0.050	<0.050	<0.050	<0.150	<0.300	64.0
CS-7	2/26/2026	2'	<10.0	<10.0	<10.0	<10.0	<0.050	<0.050	<0.050	<0.150	<0.300	80.0
CS-8	2/26/2026	2'	<10.0	<10.0	<10.0	<10.0	<0.050	<0.050	<0.050	<0.150	<0.300	112
CS-9	2/26/2026	2'	<10.0	<10.0	<10.0	<10.0	<0.050	<0.050	<0.050	<0.150	<0.300	80.0
CS-10	2/26/2026	2'	<10.0	<10.0	<10.0	<10.0	<0.050	<0.050	<0.050	<0.150	<0.300	80.0
CS-11	2/26/2026	2'	<10.0	<10.0	<10.0	<10.0	<0.050	<0.050	<0.050	<0.150	<0.300	80.0
CS-12	2/26/2026	2'	<10.0	<10.0	<10.0	<10.0	<0.050	<0.050	<0.050	<0.150	<0.300	80.0
CS-13	2/26/2026	2'	<10.0	<10.0	<10.0	<10.0	<0.050	<0.050	<0.050	<0.150	<0.300	80.0
CS-14	2/26/2026	2'	<10.0	<10.0	<10.0	<10.0	<0.050	<0.050	<0.050	<0.150	<0.300	80.0
CS-15	2/26/2026	3'	<10.0	<10.0	<10.0	<10.0	<0.050	<0.050	<0.050	<0.150	<0.300	64.0
CS-16	2/26/2026	3'	<10.0	<10.0	<10.0	<10.0	<0.050	<0.050	<0.050	<0.150	<0.300	48.0
CS-17	2/26/2026	3'	<10.0	<10.0	<10.0	<10.0	<0.050	<0.050	<0.050	<0.150	<0.300	32.0
CS-18	2/26/2026	3'	<10.0	<10.0	<10.0	<10.0	<0.050	<0.050	<0.050	<0.150	<0.300	48.0
CS-19	2/26/2026	3'	<10.0	<10.0	<10.0	<10.0	<0.050	<0.050	<0.050	<0.150	<0.300	32.0
CS-20	2/26/2026	3'	<10.0	<10.0	<10.0	<10.0	<0.050	<0.050	<0.050	<0.150	<0.300	48.0
CS-21	2/26/2026	3'	<10.0	<10.0	<10.0	<10.0	<0.050	<0.050	<0.050	<0.150	<0.300	160
CS-22	2/26/2026	3'	<10.0	<10.0	<10.0	<10.0	<0.050	<0.050	<0.050	<0.150	<0.300	176
CS-23	2/26/2026	3'	<10.0	<10.0	<10.0	<10.0	<0.050	<0.050	<0.050	<0.150	<0.300	160
CS-24	2/26/2026	3'	<10.0	<10.0	<10.0	<10.0	<0.050	<0.050	<0.050	<0.150	<0.300	160
CS-25	2/26/2026	3'	<10.0	<10.0	<10.0	<10.0	<0.050	<0.050	<0.050	<0.150	<0.300	160
<b>Regulatory Criteria<sup>A</sup></b>						<b>100 mg/kg</b>	<b>10 mg/kg</b>				<b>50 mg/kg</b>	<b>600 mg/kg</b>

(-) Not Analyzed

<sup>A</sup> - Table 1 - 19.15.29 NMAC

mg/kg - milligram per kilogram

TPH - Total Petroleum Hydrocarbons

ft - feet

(CS) Confirmation Sample

**Table 2**  
**EOG Resources**  
**Joly 16 State Com #1H (8.03.2025)**  
**Lea County, New Mexico**

Sample ID	Date	Depth (ft)	TPH (mg/kg)				Benzene (mg/kg)	Toluene (mg/kg)	Ethlybenzene (mg/kg)	Xylene (mg/kg)	Total BTEX (mg/kg)	Chloride (mg/kg)
			GRO	DRO	MRO	Total						
CS-26	2/26/2026	3'	<10.0	<10.0	<10.0	<10.0	<0.050	<0.050	<0.050	<0.150	<0.300	160
CS-27	2/26/2026	3'	<10.0	<10.0	<10.0	<10.0	<0.050	<0.050	<0.050	<0.150	<0.300	160
CS-28	2/26/2026	3'	<10.0	<10.0	<10.0	<10.0	<0.050	<0.050	<0.050	<0.150	<0.300	144
CS-29	2/26/2026	3'	<10.0	<10.0	<10.0	<10.0	<0.050	<0.050	<0.050	<0.150	<0.300	32.0
CS-30	2/26/2026	3'	<10.0	<10.0	<10.0	<10.0	<0.050	<0.050	<0.050	<0.150	<0.300	48.0
CS-31	2/26/2026	3'	<10.0	<10.0	<10.0	<10.0	<0.050	<0.050	<0.050	<0.150	<0.300	176
CS-32	2/26/2026	3'	<10.0	<10.0	<10.0	<10.0	<0.050	<0.050	<0.050	<0.150	<0.300	256
CS-33	2/26/2026	3'	<10.0	<10.0	<10.0	<10.0	<0.050	<0.050	<0.050	<0.150	<0.300	208
CS-34	2/26/2026	3'	<10.0	<10.0	<10.0	<10.0	<0.050	<0.050	<0.050	<0.150	<0.300	192
CS-35	2/27/2026	5'	<10.0	<10.0	<10.0	<10.0	<0.050	<0.050	<0.050	<0.150	<0.300	64.0
CS-36	2/27/2026	5'	<10.0	<10.0	<10.0	<10.0	<0.050	<0.050	<0.050	<0.150	<0.300	80.0
CS-37	2/27/2026	5'	<10.0	<10.0	<10.0	<10.0	<0.050	<0.050	<0.050	<0.150	<0.300	128
CS-38	2/27/2026	5'	<10.0	<10.0	<10.0	<10.0	<0.050	<0.050	<0.050	<0.150	<0.300	80.0
CS-39	2/27/2026	3'	<10.0	<10.0	<10.0	<10.0	<0.050	<0.050	<0.050	<0.150	<0.300	352
CS-40	2/27/2026	3'	<10.0	<10.0	<10.0	<10.0	<0.050	<0.050	<0.050	<0.150	<0.300	368
CS-41	2/27/2026	3'	<10.0	<10.0	<10.0	<10.0	<0.050	<0.050	<0.050	<0.150	<0.300	304
<b>Regulatory Criteria<sup>A</sup></b>						<b>100 mg/kg</b>	<b>10 mg/kg</b>				<b>50 mg/kg</b>	<b>600 mg/kg</b>

(-) Not Analyzed

<sup>A</sup> – Table 1 - 19.15.29 NMAC

mg/kg - milligram per kilogram

TPH - Total Petroleum Hydrocarbons

ft - feet

(CS) Confirmation Sample

**Table 2**  
**EOG Resources**  
**Joly 16 State Com #1H (8.03.2025)**  
**Lea County, New Mexico**

Sample ID	Date	Depth (ft)	TPH (mg/kg)				Benzene (mg/kg)	Toluene (mg/kg)	Ethlybenzene (mg/kg)	Xylene (mg/kg)	Total BTEX (mg/kg)	Chloride (mg/kg)
			GRO	DRO	MRO	Total						
SW-1	2/26/2026	2'	<10.0	<10.0	<10.0	<10.0	<0.050	<0.050	<0.050	<0.150	<0.300	48.0
SW-2	2/26/2026	2'	<10.0	<10.0	<10.0	<10.0	<0.050	<0.050	<0.050	<0.150	<0.300	48.0
SW-3	2/26/2026	2'	<10.0	<10.0	<10.0	<10.0	<0.050	<0.050	<0.050	<0.150	<0.300	48.0
SW-4	2/26/2026	2'	<10.0	<10.0	<10.0	<10.0	<0.050	<0.050	<0.050	<0.150	<0.300	48.0
SW-5	2/26/2026	2'	<10.0	<10.0	<10.0	<10.0	<0.050	<0.050	<0.050	<0.150	<0.300	48.0
SW-6	2/26/2026	2'	<10.0	<10.0	<10.0	<10.0	<0.050	<0.050	<0.050	<0.150	<0.300	48.0
SW-7	2/26/2026	2'	<10.0	<10.0	<10.0	<10.0	<0.050	<0.050	<0.050	<0.150	<0.300	48.0
SW-8	2/26/2026	2'	<10.0	<10.0	<10.0	<10.0	<0.050	<0.050	<0.050	<0.150	<0.300	80.0
SW-9	2/26/2026	2'	<10.0	<10.0	<10.0	<10.0	<0.050	<0.050	<0.050	<0.150	<0.300	48.0
SW-10	2/26/2026	2'	<10.0	<10.0	<10.0	<10.0	<0.050	<0.050	<0.050	<0.150	<0.300	64.0
SW-11	2/26/2026	2'	<10.0	<10.0	<10.0	<10.0	<0.050	<0.050	<0.050	<0.150	<0.300	64.0
SW-12	2/26/2026	2'	<10.0	<10.0	<10.0	<10.0	<0.050	<0.050	<0.050	<0.150	<0.300	48.0
SW-13	2/26/2026	3'	<10.0	<10.0	<10.0	<10.0	<0.050	<0.050	<0.050	<0.150	<0.300	144
SW-14	2/26/2026	3'	<10.0	<10.0	<10.0	<10.0	<0.050	<0.050	<0.050	<0.150	<0.300	192
SW-15	2/26/2026	3'	<10.0	<10.0	<10.0	<10.0	<0.050	<0.050	<0.050	<0.150	<0.300	176
SW-16	2/26/2026	3'	<10.0	<10.0	<10.0	<10.0	<0.050	<0.050	<0.050	<0.150	<0.300	160
SW-17	2/26/2026	3'	<10.0	10.6	<10.0	10.6	<0.050	<0.050	<0.050	<0.150	<0.300	160
SW-18	2/26/2026	3'	<10.0	<10.0	<10.0	<10.0	<0.050	<0.050	<0.050	<0.150	<0.300	160
SW-19	2/26/2026	3'	<10.0	<10.0	<10.0	<10.0	<0.050	<0.050	<0.050	<0.150	<0.300	144
SW-20	2/26/2026	3'	<10.0	<10.0	<10.0	<10.0	<0.050	<0.050	<0.050	<0.150	<0.300	144
SW-21	2/26/2026	3'	<10.0	<10.0	<10.0	<10.0	<0.050	<0.050	<0.050	<0.150	<0.300	128
SW-22	2/26/2026	3'	<10.0	<10.0	<10.0	<10.0	<0.050	<0.050	<0.050	<0.150	<0.300	112
SW-23	2/26/2026	3'	<10.0	<10.0	<10.0	<10.0	<0.050	<0.050	<0.050	<0.150	<0.300	144
SW-24	2/27/2026	5'	<10.0	<10.0	<10.0	<10.0	<0.050	<0.050	<0.050	<0.150	<0.300	160
SW-25	2/27/2026	5'	<10.0	<10.0	<10.0	<10.0	<0.050	<0.050	<0.050	<0.150	<0.300	48.0
<i>Regulatory Criteria</i> <sup>A</sup>						100 mg/kg	10 mg/kg				50 mg/kg	600 mg/kg

(-) Not Analyzed

<sup>A</sup> - Table 1 - 19.15.29 NMAC

mg/kg - milligram per kilogram

TPH - Total Petroleum Hydrocarbons

ft - feet

(SW) Sidewall Sample

**Table 2  
EOG Resources  
Joly 16 State Com #1H (8.03.2025)  
Lea County, New Mexico**

Sample ID	Date	Depth (ft)	TPH (mg/kg)				Benzene (mg/kg)	Toluene (mg/kg)	Ethlybenzene (mg/kg)	Xylene (mg/kg)	Total BTEX (mg/kg)	Chloride (mg/kg)
			GRO	DRO	MRO	Total						
<b>SW-26</b>	2/27/2026	5'	<10.0	<10.0	<10.0	<10.0	<0.050	<0.050	<0.050	<0.150	<0.300	128
<b>SW-27</b>	2/27/2026	3'	<10.0	<10.0	<10.0	<10.0	<0.050	<0.050	<0.050	<0.150	<0.300	224
<b>SW-28</b>	2/27/2026	3'	<10.0	<10.0	<10.0	<10.0	<0.050	<0.050	<0.050	<0.150	<0.300	80.0
<b>SW-29</b>	2/27/2026	3'	<10.0	<10.0	<10.0	<10.0	<0.050	<0.050	<0.050	<0.150	<0.300	96.0
<b>Backfill - 5 Times Pit</b>	2/27/2026	-	<10.0	<10.0	<10.0	<10.0	<0.050	<0.050	<0.050	<0.150	<0.300	48.0
<i>Regulatory Criteria<sup>A</sup></i>						100 mg/kg	10 mg/kg				50 mg/kg	600 mg/kg

(-) Not Analyzed  
<sup>A</sup> – Table 1 - 19.15.29 NMAC  
 mg/kg - milligram per kilogram  
 TPH - Total Petroleum Hydrocarbons  
 ft - feet  
 (SW) Sidewall Sample

## APPENDIX B

CARMONA RESOURCES



# PHOTOGRAPHIC LOG

## EOG Resources

### Photograph No. 1

**Facility:** Joly 16 State Com #1H

**County:** Lea County, New Mexico

**Description:**  
View North of well sign.



### Photograph No. 2

**Facility:** Joly 16 State Com #1H

**County:** Lea County, New Mexico

**Description:**  
View West, area of CS-1 through CS-6.

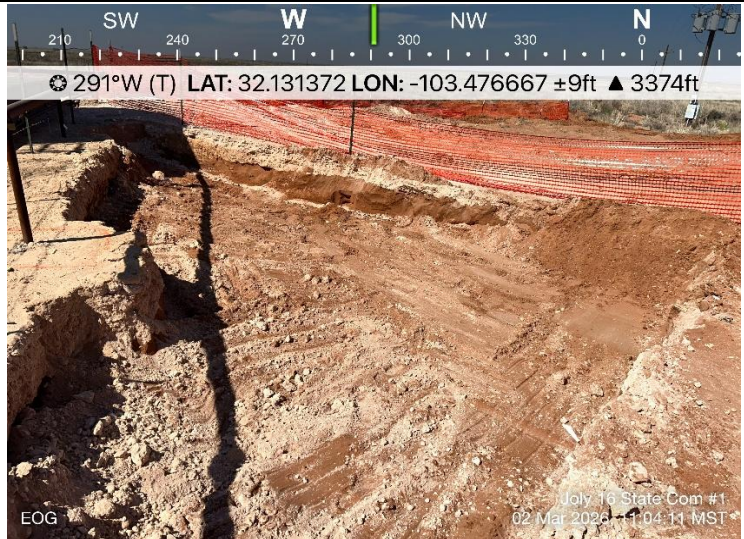

### Photograph No. 3

**Facility:** Joly 16 State Com #1H

**County:** Lea County, New Mexico

**Description:**  
View Southeast, area of CS-7 through CS-12.

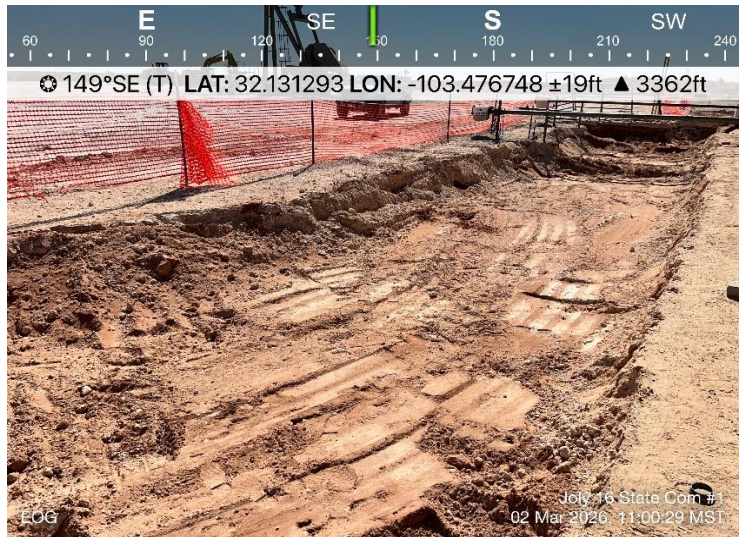

# PHOTOGRAPHIC LOG

## EOG Resources

### Photograph No. 4

Facility: July 16 State Com #1H

County: Lea County, New Mexico

**Description:**

View West, area of CS-13 and CS-14.

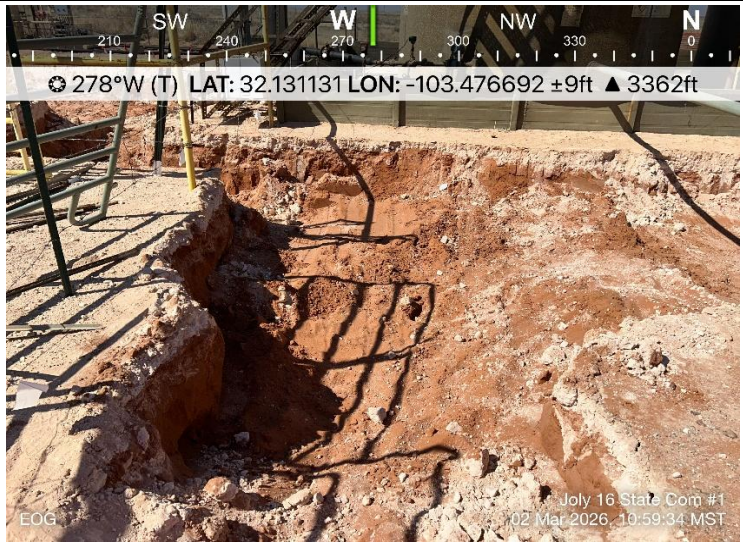

### Photograph No. 5

Facility: July 16 State Com #1H

County: Lea County, New Mexico

**Description:**

View East, area of CS-15 through CS-20.

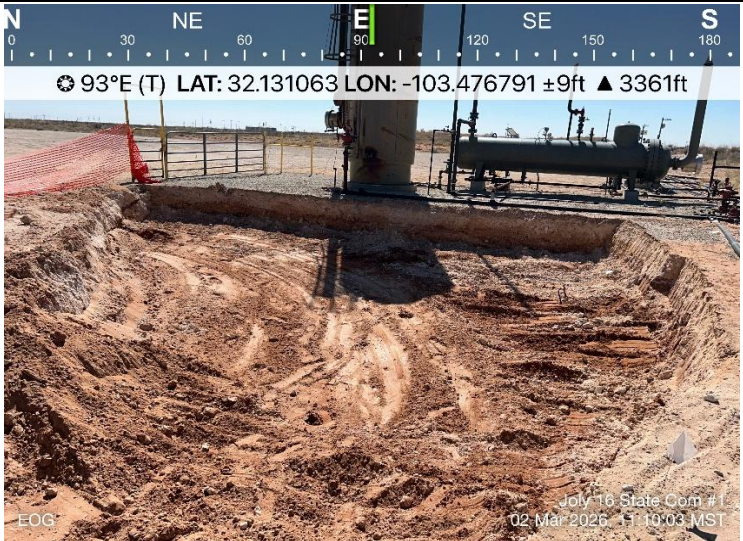

### Photograph No. 6

Facility: July 16 State Com #1H

County: Lea County, New Mexico

**Description:**

View West, area of CS-21 through CS-23.

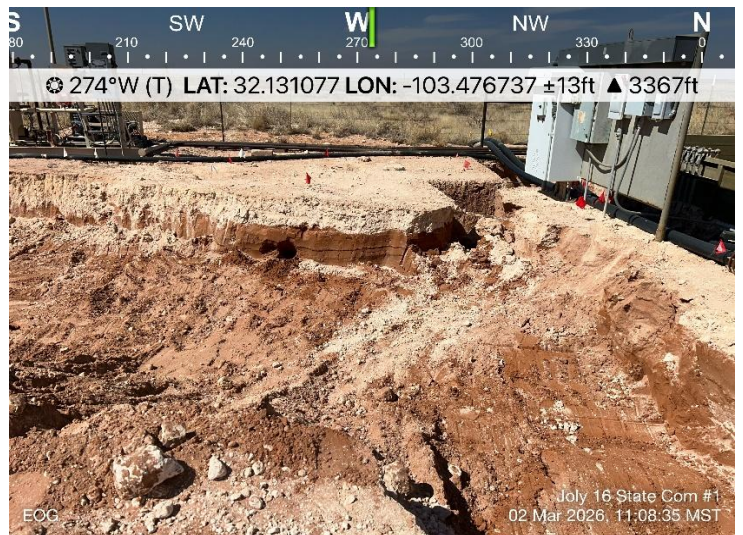

# PHOTOGRAPHIC LOG

## EOG Resources

### Photograph No. 7

**Facility:** Joly 16 State Com #1H

**County:** Lea County, New Mexico

**Description:**  
View Southwest, area of CS-24 through CS-26.

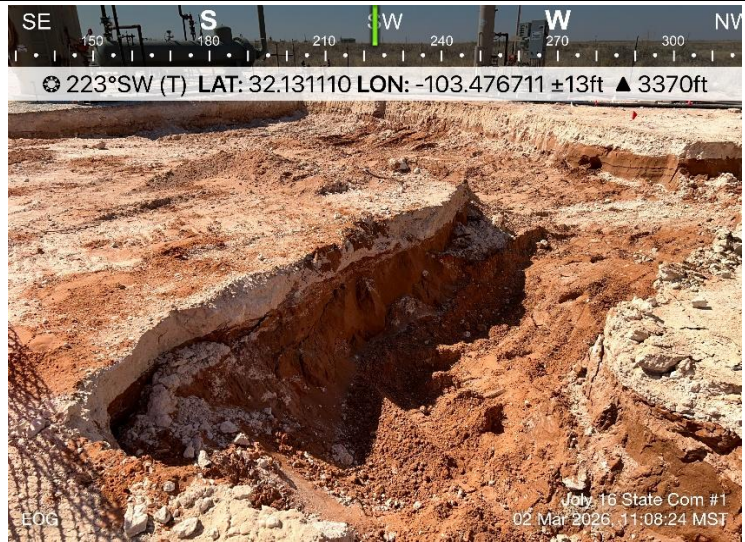

### Photograph No. 8

**Facility:** Joly 16 State Com #1H

**County:** Lea County, New Mexico

**Description:**  
View Northwest, area of CS-27 through CS-34.



### Photograph No. 9

**Facility:** Joly 16 State Com #1H

**County:** Lea County, New Mexico

**Description:**  
View South, area of CS-35 through CS-38.

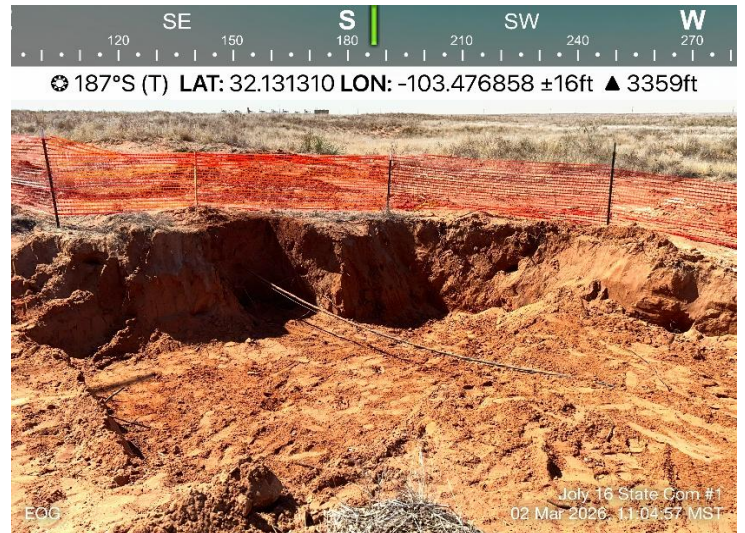

# PHOTOGRAPHIC LOG

## EOG Resources

### Photograph No. 10

**Facility:** July 16 State Com #1H

**County:** Lea County, New Mexico

**Description:**

View South, area of CS-39 through CS-41 as well as SW-27 through SW-29. These walls horizontally bound the areas of H-4 through H-6.

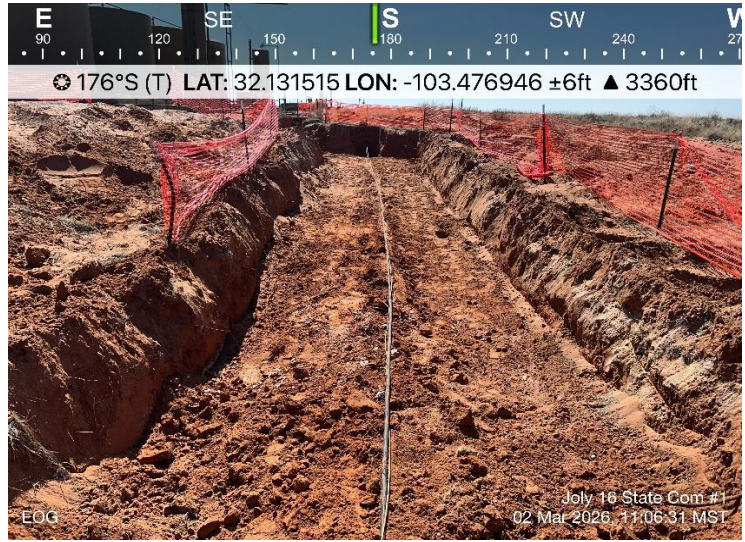

### Photograph No. 11

**Facility:** July 16 State Com #1H

**County:** Lea County, New Mexico

**Description:**

View Northwest of backfilled area.



### Photograph No. 12

**Facility:** July 16 State Com #1H

**County:** Lea County, New Mexico

**Description:**

View Southwest of backfilled area.



# PHOTOGRAPHIC LOG

## EOG Resources

### Photograph No. 13

**Facility:** Joly 16 State Com #1H

**County:** Lea County, New Mexico

**Description:**  
View South of backfilled area.



### Photograph No. 14

**Facility:** Joly 16 State Com #1H

**County:** Lea County, New Mexico

**Description:**  
View South of backfilled area.



### Photograph No. 15

**Facility:** Joly 16 State Com #1H

**County:** Lea County, New Mexico

**Description:**  
View West of backfilled area.

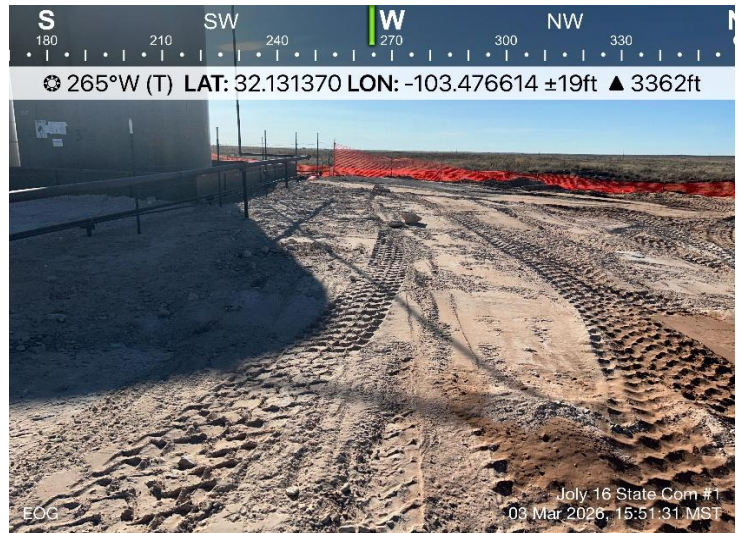

# PHOTOGRAPHIC LOG

## EOG Resources

**Photograph No. 16**

**Facility:** July 16 State Com #1H

**County:** Lea County, New Mexico

**Description:**  
View of NMSLO Sandy Loam seed tag.



**Photograph No. 17**

**Facility:** July 16 State Com #1H

**County:** Lea County, New Mexico

**Description:**  
View of reseeding via hand broadcast.



EOG Resources  
July 16 State Com Unit 01H  
03.10.2026 08:48 AM  
32.13126, -103.47685  
Battle Axe Rd, Jar, NM 88252

**Photograph No. 18**

**Facility:** July 16 State Com #1H

**County:** Lea County, New Mexico

**Description:**  
View of reseeding via hand broadcast.



EOG Resources  
July 16 State Com Unit 01H  
03.10.2026 08:43 AM  
32.13126, -103.47685  
Battle Axe Rd, Jar, NM 88252

# PHOTOGRAPHIC LOG

## EOG Resources

**Photograph No. 19**

**Facility:** Joly 16 State Com #1H

**County:** Lea County, New Mexico

**Description:**  
View of reseeding via hand broadcast.



## APPENDIX C

CARMONA RESOURCES



Sante Fe Main Office  
Phone: (505) 476-3441

General Information  
Phone: (505) 629-6116

Online Phone Directory  
<https://www.emnrd.nm.gov/ocd/contact-us>

**State of New Mexico  
Energy, Minerals and Natural Resources  
Oil Conservation Division  
1220 S. St Francis Dr.  
Santa Fe, NM 87505**

QUESTIONS

Action 496150

**QUESTIONS**

Operator: EOG RESOURCES INC 5509 Champions Drive Midland, TX 79706	OGRID: 7377
	Action Number: 496150
	Action Type: [NOTIFY] Notification Of Release (NOR)

**QUESTIONS**

<b>Location of Release Source</b>	
<i>Please answer all the questions in this group.</i>	
Site Name	July 16 State Com #1H
Date Release Discovered	08/03/2025
Surface Owner	State

<b>Incident Details</b>	
<i>Please answer all the questions in this group.</i>	
Incident Type	Produced Water Release
Did this release result in a fire or is the result of a fire	No
Did this release result in any injuries	No
Has this release reached or does it have a reasonable probability of reaching a watercourse	No
Has this release endangered or does it have a reasonable probability of endangering public health	No
Has this release substantially damaged or will it substantially damage property or the environment	No
Is this release of a volume that is or may with reasonable probability be detrimental to fresh water	No

<b>Nature and Volume of Release</b>	
<i>Material(s) released, please answer all that apply below. Any calculations or specific justifications for the volumes provided should be attached to the follow-up C-141 submission.</i>	
Crude Oil Released (bbls) Details	Not answered.
Produced Water Released (bbls) Details	Cause: Equipment Failure   Valve   Produced Water   Released: 30 BBL   Recovered: 0 BBL   Lost: 30 BBL.
Is the concentration of chloride in the produced water >10,000 mg/l	Yes
Condensate Released (bbls) Details	Not answered.
Natural Gas Vented (Mcf) Details	Not answered.
Natural Gas Flared (Mcf) Details	Not answered.
Other Released Details	Not answered.
Are there additional details for the questions above (i.e. any answer containing Other, Specify, Unknown, and/or Fire, or any negative lost amounts)	The release was initially reported on 8/3/25 as being 11.5 bbls of Produced Water. Based on the impact measurements and saturation of soil, the volume calculated as released is 30 bbls rather than the 11.5 originally reported by field operations.

Sante Fe Main Office  
Phone: (505) 476-3441

General Information  
Phone: (505) 629-6116

Online Phone Directory  
<https://www.emnrd.nm.gov/ocd/contact-us>

**State of New Mexico  
Energy, Minerals and Natural Resources  
Oil Conservation Division  
1220 S. St Francis Dr.  
Santa Fe, NM 87505**

QUESTIONS, Page 2

Action 496150

**QUESTIONS (continued)**

Operator: EOG RESOURCES INC 5509 Champions Drive Midland, TX 79706	OGRID: 7377
	Action Number: 496150
	Action Type: [NOTIFY] Notification Of Release (NOR)

**QUESTIONS**

<b>Nature and Volume of Release (continued)</b>	
Is this a gas only submission (i.e. only significant Mcf values reported)	<b>No, according to supplied volumes this does not appear to be a "gas only" report.</b>
Was this a major release as defined by Subsection A of 19.15.29.7 NMAC	<b>Yes</b>
Reasons why this would be considered a submission for a notification of a major release	<b>From paragraph A. "Major release" determine using: (1) an unauthorized release of a volume, excluding gases, of 25 barrels or more.</b>

*With the implementation of the 19.15.27 NMAC (05/25/2021), venting and/or flaring of natural gas (i.e. gas only) are to be submitted on the C-129 form.*

**Initial Response**

*The responsible party must undertake the following actions immediately unless they could create a safety hazard that would result in injury.*

The source of the release has been stopped	True
The impacted area has been secured to protect human health and the environment	True
Released materials have been contained via the use of berms or dikes, absorbent pads, or other containment devices	True
All free liquids and recoverable materials have been removed and managed appropriately	True
If all the actions described above have not been undertaken, explain why	Not answered.

*Per Paragraph 4 of Subsection B of 19.15.29.8 NMAC the responsible party may commence remediation immediately after discovery of a release. If remediation has begun, please prepare and attach a narrative of actions to date in the follow-up C-141 submission. If remedial efforts have been successfully completed or if the release occurred within a lined containment area (see 19.15.29.11(A)(5)(a) NMAC), please prepare and attach all information needed for closure evaluation in the follow-up C-141 submission.*

Sante Fe Main Office  
Phone: (505) 476-3441

General Information  
Phone: (505) 629-6116

Online Phone Directory  
<https://www.emnrd.nm.gov/ocd/contact-us>

**State of New Mexico  
Energy, Minerals and Natural Resources  
Oil Conservation Division  
1220 S. St Francis Dr.  
Santa Fe, NM 87505**

ACKNOWLEDGMENTS

Action 496150

**ACKNOWLEDGMENTS**

Operator: EOG RESOURCES INC 5509 Champions Drive Midland, TX 79706	OGRID: 7377
	Action Number: 496150
	Action Type: [NOTIFY] Notification Of Release (NOR)

**ACKNOWLEDGMENTS**

<input checked="" type="checkbox"/>	I acknowledge that I am authorized to submit notification of a release on behalf of my operator.
<input checked="" type="checkbox"/>	I acknowledge that upon submitting this application, I will be creating a new incident file (assigned to my operator) to track the notification(s) and corrective action(s) for a release, pursuant to NMAC 19.15.29.
<input checked="" type="checkbox"/>	I acknowledge that creating a new incident file will require my operator to file subsequent submission(s) of form "C-141, Application for administrative approval of a release notification and corrective action", pursuant to NMAC 19.15.29.
<input checked="" type="checkbox"/>	I hereby certify that the information given above is true and complete to the best of my knowledge and understand that pursuant to OCD rules and regulations all operators are required to report and/or file certain release notifications and perform corrective actions for releases which may endanger public health or the environment.
<input checked="" type="checkbox"/>	I acknowledge the fact that the acceptance of a C-141 report by the OCD does not relieve the operator of liability should their operations have failed to adequately investigate and remediate contamination that pose a threat to groundwater, surface water, human health or the environment.
<input checked="" type="checkbox"/>	I acknowledge the fact that, in addition, OCD acceptance of a C-141 report does not relieve the operator of responsibility for compliance with any other federal, state, or local laws and/or regulations.

Sante Fe Main Office  
Phone: (505) 476-3441

General Information  
Phone: (505) 629-6116

Online Phone Directory  
<https://www.emnrd.nm.gov/ocd/contact-us>

**State of New Mexico**  
**Energy, Minerals and Natural Resources**  
**Oil Conservation Division**  
**1220 S. St Francis Dr.**  
**Santa Fe, NM 87505**

CONDITIONS

Action 496150

**CONDITIONS**

Operator: EOG RESOURCES INC 5509 Champions Drive Midland, TX 79706	OGRID: 7377
	Action Number: 496150
	Action Type: [NOTIFY] Notification Of Release (NOR)

**CONDITIONS**

Created By	Condition	Condition Date
csettle	When submitting future reports regarding this release, please submit the calculations used or specific justification for the volumes reported on the initial C-141.	8/14/2025

\*\*\*\*\* LIQUID SPILLS - VOLUME CALCULATIONS \*\*\*\*\*

Location of spill: Joly 16 State Com #1

Date of Spill: 08/03/2025

If the leak/spill is associated with production equipment, i.e. - wellhead, stuffing box, flowline, tank battery, production vessel, transfer pump, or storage tank place an "X" here:

**Input Data:**

If spill volumes from measurement, i.e. metering, tank volumes, etc. are known enter the volumes here: OIL: 0.0000 BBL WATER: 0.0000 BBL

If "known" spill volumes are given, input data for the following "Area Calculations" is optional. The above will override the calculated volumes.

Total Area Calculations					Standing Liquid Calculations				
Total Surface Area	width	length	wet soil depth	oil (%)	Standing Liquid Area	width	length	liquid depth	oil (%)
Rectangle Area #1	58 ft X	8 ft X	5.00 in	0%	Rectangle Area #1	0 ft X	0 ft X	0 in	0%
Rectangle Area #2	65 ft X	8 ft X	5.00 in	0%	Rectangle Area #2	0 ft X	0 ft X	0 in	0%
Rectangle Area #3	80 ft X	18 ft X	2.00 in	0%	Rectangle Area #3	0 ft X	0 ft X	0 in	0%
Rectangle Area #4	50 ft X	15 ft X	2.00 in	0%	Rectangle Area #4	0 ft X	0 ft X	0 in	0%
Rectangle Area #5	48 ft X	30 ft X	2.00 in	0%	Rectangle Area #5	0 ft X	0 ft X	0 in	0%
Rectangle Area #6	78 ft X	15 ft X	2.00 in	0%	Rectangle Area #6	0 ft X	0 ft X	0 in	0%
Rectangle Area #7	0 ft X	0 ft X	0.00 in	0%	Rectangle Area #7	0 ft X	0 ft X	0 in	0%
Rectangle Area #8	0 ft X	0 ft X	0.00 in	0%	Rectangle Area #8	0 ft X	0 ft X	0 in	0%

okay

**production system leak - DAILY PRODUCTION DATA REQUIRED**

Average Daily Production: Oil 0 BBL Water 0 BBL

Did leak occur before the separator?:  YES  N/A (place an "X")

Amount of Free Liquid Recovered: 0 BBL okay Percentage of Oil in Free Liquid Recovered: 0% (percentage)

Liquid holding factor \*: 0.14 gal per gal

Use the following when the spill wets the grains of the soil:  
 \* sand = .08 gallon liquid per gallon volume of soil.  
 \* gravelly (caliche) loam = .14 gallon liquid per gallon volume of soil.  
 \* sandy clay loam soil = .14 gallon liquid per gallon volume of soil.  
 \* clay loam = .16 gallon liquid per gallon volume of soil.

Use the following when the liquid completely fills the pore space of the soil:  
 Occurs when the spill soaked soil is contained by barriers, natural (or not).  
 \* gravelly (caliche) loam = .25 gallon liquid per gallon volume of soil.  
 \* sandy loam = .5 gallon liquid per gallon volume of soil.

**Saturated Soil Volume Calculations:**

Total Solid/Liquid Volume: 5,784 sq. ft. 1,210 cu. ft. 0.000 cu. ft.

**Estimated Volumes Spilled**

Liquid in Soil: 30.2 BBL 0.0 BBL  
 Free Liquid: 0.0 BBL 0.0 BBL  
 Totals: 30.169 BBL 0.000 BBL

Total Liquid Spill Liquid: 30.169 BBL 0.000 BBL

**Recovered Volumes**

Estimated oil recovered: 0.0 BBL check - okay  
 Estimated water recovered: 0.0 BBL check - okay

**Free Liquid Volume Calculations:**

Total Free Liquid Volume: 0.000 sq. ft. 0.000 cu. ft. 0.000 cu. ft.

**Estimated Production Volumes Lost**

Estimated Production Spilled: 0.000000 BBL 0.000000 BBL

**Estimated Surface Damage**

Surface Area: 5,784 sq. ft.  
 Surface Area: .1328 acre

**Estimated Weights, and Volumes**

Saturated Soil = 135,520 lbs 1,210 cu.ft. 45 cu.yds.  
 Total Liquid = 30 BBL 1,267.11 gallon 10,542 lbs

Sante Fe Main Office  
Phone: (505) 476-3441

General Information  
Phone: (505) 629-6116

Online Phone Directory  
<https://www.emnrd.nm.gov/ocd/contact-us>

**State of New Mexico**  
**Energy, Minerals and Natural Resources**  
**Oil Conservation Division**  
**1220 S. St Francis Dr.**  
**Santa Fe, NM 87505**

QUESTIONS

Action 496157

**QUESTIONS**

Operator: EOG RESOURCES INC 5509 Champions Drive Midland, TX 79706	OGRID: 7377
	Action Number: 496157
	Action Type: [C-141] Initial C-141 (C-141-v-Initial)

**QUESTIONS**

<b>Prerequisites</b>	
Incident ID (n#)	nAPP2522652652
Incident Name	NAPP2522652652 JULY 16 STATE COM #1H @ 30-025-39983
Incident Type	Produced Water Release
Incident Status	Initial C-141 Received
Incident Well	[30-025-39983] JULY 16 STATE COM #001H

<b>Location of Release Source</b>	
<i>Please answer all the questions in this group.</i>	
Site Name	Joly 16 State Com #1H
Date Release Discovered	08/03/2025
Surface Owner	State

<b>Incident Details</b>	
<i>Please answer all the questions in this group.</i>	
Incident Type	Produced Water Release
Did this release result in a fire or is the result of a fire	No
Did this release result in any injuries	No
Has this release reached or does it have a reasonable probability of reaching a watercourse	No
Has this release endangered or does it have a reasonable probability of endangering public health	No
Has this release substantially damaged or will it substantially damage property or the environment	No
Is this release of a volume that is or may with reasonable probability be detrimental to fresh water	No

<b>Nature and Volume of Release</b>	
<i>Material(s) released, please answer all that apply below. Any calculations or specific justifications for the volumes provided should be attached to the follow-up C-141 submission.</i>	
Crude Oil Released (bbls) Details	Not answered.
Produced Water Released (bbls) Details	Cause: Equipment Failure   Valve   Produced Water   Released: 30 BBL   Recovered: 0 BBL   Lost: 30 BBL.
Is the concentration of chloride in the produced water >10,000 mg/l	Yes
Condensate Released (bbls) Details	Not answered.
Natural Gas Vented (Mcf) Details	Not answered.
Natural Gas Flared (Mcf) Details	Not answered.
Other Released Details	Not answered.
Are there additional details for the questions above (i.e. any answer containing Other, Specify, Unknown, and/or Fire, or any negative lost amounts)	The release was initially reported on 8/3/25 as being 11.5 bbls of Produced Water. Based on the impact measurements and saturation of soil, the volume calculated as released is 30 bbls rather than the 11.5 originally reported by field operations.

Sante Fe Main Office  
Phone: (505) 476-3441

General Information  
Phone: (505) 629-6116

Online Phone Directory  
<https://www.emnrd.nm.gov/ocd/contact-us>

**State of New Mexico**  
**Energy, Minerals and Natural Resources**  
**Oil Conservation Division**  
**1220 S. St Francis Dr.**  
**Santa Fe, NM 87505**

QUESTIONS, Page 2

Action 496157

**QUESTIONS (continued)**

Operator: EOG RESOURCES INC 5509 Champions Drive Midland, TX 79706	OGRID: 7377
	Action Number: 496157
	Action Type: [C-141] Initial C-141 (C-141-v-Initial)

**QUESTIONS**

<b>Nature and Volume of Release (continued)</b>	
Is this a gas only submission (i.e. only significant Mcf values reported)	<b>No, according to supplied volumes this does not appear to be a "gas only" report.</b>
Was this a major release as defined by Subsection A of 19.15.29.7 NMAC	<b>Yes</b>
Reasons why this would be considered a submission for a notification of a major release	<b>From paragraph A. "Major release" determine using: (1) an unauthorized release of a volume, excluding gases, of 25 barrels or more.</b>
<i>With the implementation of the 19.15.27 NMAC (05/25/2021), venting and/or flaring of natural gas (i.e. gas only) are to be submitted on the C-129 form.</i>	

**Initial Response**

*The responsible party must undertake the following actions immediately unless they could create a safety hazard that would result in injury.*

The source of the release has been stopped	True
The impacted area has been secured to protect human health and the environment	True
Released materials have been contained via the use of berms or dikes, absorbent pads, or other containment devices	True
All free liquids and recoverable materials have been removed and managed appropriately	True
If all the actions described above have not been undertaken, explain why	Not answered.

*Per Paragraph (4) of Subsection B of 19.15.29.8 NMAC the responsible party may commence remediation immediately after discovery of a release. If remediation has begun, please prepare and attach a narrative of actions to date in the follow-up C-141 submission. If remedial efforts have been successfully completed or if the release occurred within a lined containment area (see Subparagraph (a) of Paragraph (5) of Subsection A of 19.15.29.11 NMAC), please prepare and attach all information needed for closure evaluation in the follow-up C-141 submission.*

I hereby certify that the information given above is true and complete to the best of my knowledge and understand that pursuant to OCD rules and regulations all operators are required to report and/or file certain release notifications and perform corrective actions for releases which may endanger public health or the environment. The acceptance of a C-141 report by the OCD does not relieve the operator of liability should their operations have failed to adequately investigate and remediate contamination that pose a threat to groundwater, surface water, human health or the environment. In addition, OCD acceptance of a C-141 report does not relieve the operator of responsibility for compliance with any other federal, state, or local laws and/or regulations.

I hereby agree and sign off to the above statement	Name: Chase Settle Title: Safety & Environmental Rep II Email: chase_settle@eogresources.com Date: 08/14/2025
--	--

Sante Fe Main Office  
Phone: (505) 476-3441

General Information  
Phone: (505) 629-6116

Online Phone Directory  
<https://www.emnrd.nm.gov/ocd/contact-us>

**State of New Mexico**  
**Energy, Minerals and Natural Resources**  
**Oil Conservation Division**  
**1220 S. St Francis Dr.**  
**Santa Fe, NM 87505**

QUESTIONS, Page 3

Action 496157

**QUESTIONS (continued)**

Operator: EOG RESOURCES INC 5509 Champions Drive Midland, TX 79706	OGRID: 7377
	Action Number: 496157
	Action Type: [C-141] Initial C-141 (C-141-v-Initial)

**QUESTIONS**

**Site Characterization**  
*Please answer all the questions in this group (only required when seeking remediation plan approval and beyond). This information must be provided to the appropriate district office no later than 90 days after the release discovery date.*

What is the shallowest depth to groundwater beneath the area affected by the release in feet below ground surface (ft bgs)	Not answered.
What method was used to determine the depth to ground water	Not answered.
Did this release impact groundwater or surface water	Not answered.
<b>What is the minimum distance, between the closest lateral extents of the release and the following surface areas:</b>	
A continuously flowing watercourse or any other significant watercourse	Not answered.
Any lakebed, sinkhole, or playa lake (measured from the ordinary high-water mark)	Not answered.
An occupied permanent residence, school, hospital, institution, or church	Not answered.
A spring or a private domestic fresh water well used by less than five households for domestic or stock watering purposes	Not answered.
Any other fresh water well or spring	Not answered.
Incorporated municipal boundaries or a defined municipal fresh water well field	Not answered.
A wetland	Not answered.
A subsurface mine	Not answered.
An (non-karst) unstable area	Not answered.
Categorize the risk of this well / site being in a karst geology	Not answered.
A 100-year floodplain	Not answered.
Did the release impact areas not on an exploration, development, production, or storage site	Not answered.

**Remediation Plan**  
*Please answer all the questions that apply or are indicated. This information must be provided to the appropriate district office no later than 90 days after the release discovery date.*

Requesting a remediation plan approval with this submission	No
<i>The OCD recognizes that proposed remediation measures may have to be minimally adjusted in accordance with the physical realities encountered during remediation. If the responsible party has any need to significantly deviate from the remediation plan proposed, then it should consult with the division to determine if another remediation plan submission is required.</i>	

Sante Fe Main Office  
Phone: (505) 476-3441

General Information  
Phone: (505) 629-6116

Online Phone Directory  
<https://www.emnrd.nm.gov/ocd/contact-us>

**State of New Mexico**  
**Energy, Minerals and Natural Resources**  
**Oil Conservation Division**  
**1220 S. St Francis Dr.**  
**Santa Fe, NM 87505**

CONDITIONS

Action 496157

**CONDITIONS**

Operator: EOG RESOURCES INC 5509 Champions Drive Midland, TX 79706	OGRID: 7377
	Action Number: 496157
	Action Type: [C-141] Initial C-141 (C-141-v-Initial)

**CONDITIONS**

Created By	Condition	Condition Date
rhamlet	None	8/15/2025

Sante Fe Main Office  
Phone: (505) 476-3441

General Information  
Phone: (505) 629-6116

Online Phone Directory  
<https://www.emnrd.nm.gov/ocd/contact-us>

**State of New Mexico**  
**Energy, Minerals and Natural Resources**  
**Oil Conservation Division**  
**1220 S. St Francis Dr.**  
**Santa Fe, NM 87505**

QUESTIONS

Action 557259

**QUESTIONS**

Operator: EOG RESOURCES INC 5509 Champions Drive Midland, TX 79706	OGRID: 7377
	Action Number: 557259
	Action Type: [NOTIFY] Notification Of Sampling (C-141N)

**QUESTIONS**

<b>Prerequisites</b>	
Incident ID (n#)	nAPP2522652652
Incident Name	NAPP2522652652 JULY 16 STATE COM #1H @ 30-025-39983
Incident Type	Produced Water Release
Incident Status	Remediation Plan Approved
Incident Well	[30-025-39983] JULY 16 STATE COM #001H

<b>Location of Release Source</b>	
Site Name	Joly 16 State Com #1H
Date Release Discovered	08/03/2025
Surface Owner	State

<b>Sampling Event General Information</b>	
<i>Please answer all the questions in this group.</i>	
What is the sampling surface area in square feet	3,719
What is the estimated number of samples that will be gathered	35
Sampling date pursuant to Subparagraph (a) of Paragraph (1) of Subsection D of 19.15.29.12 NMAC	02/26/2026
Time sampling will commence	01:00 PM
Please provide any information necessary for observers to contact samplers	Carmona Resources: (432) 813-6823
Please provide any information necessary for navigation to sampling site	Driving Directions: 32.131209, -103.476792

Sante Fe Main Office  
Phone: (505) 476-3441

General Information  
Phone: (505) 629-6116

Online Phone Directory  
<https://www.emnrd.nm.gov/oecd/contact-us>

**State of New Mexico**  
**Energy, Minerals and Natural Resources**  
**Oil Conservation Division**  
**1220 S. St Francis Dr.**  
**Santa Fe, NM 87505**

CONDITIONS

Action 557259

**CONDITIONS**

Operator: EOG RESOURCES INC 5509 Champions Drive Midland, TX 79706	OGRID: 7377
	Action Number: 557259
	Action Type: [NOTIFY] Notification Of Sampling (C-141N)

**CONDITIONS**

Created By	Condition	Condition Date
todd wells	Failure to notify the OCD of sampling events including any changes in date/time per the requirements of 19.15.29.12.D.(1).(a) NMAC, may result in the remediation closure samples not being accepted.	2/24/2026
todd wells	If confirmation sampling is going to take place over multiple days, individual C-141N applications must be submitted for each sampling date. Date ranges are not currently accepted on the C-141N application.	2/24/2026

Sante Fe Main Office  
Phone: (505) 476-3441

General Information  
Phone: (505) 629-6116

Online Phone Directory  
<https://www.emnrd.nm.gov/ocd/contact-us>

**State of New Mexico**  
**Energy, Minerals and Natural Resources**  
**Oil Conservation Division**  
**1220 S. St Francis Dr.**  
**Santa Fe, NM 87505**

QUESTIONS

Action 557263

**QUESTIONS**

Operator: EOG RESOURCES INC 5509 Champions Drive Midland, TX 79706	OGRID: 7377
	Action Number: 557263
	Action Type: [NOTIFY] Notification Of Sampling (C-141N)

**QUESTIONS**

<b>Prerequisites</b>	
Incident ID (n#)	nAPP2522652652
Incident Name	NAPP2522652652 JULY 16 STATE COM #1H @ 30-025-39983
Incident Type	Produced Water Release
Incident Status	Remediation Plan Approved
Incident Well	[30-025-39983] JULY 16 STATE COM #001H

<b>Location of Release Source</b>	
Site Name	Joly 16 State Com #1H
Date Release Discovered	08/03/2025
Surface Owner	State

<b>Sampling Event General Information</b>	
<i>Please answer all the questions in this group.</i>	
What is the sampling surface area in square feet	2,664
What is the estimated number of samples that will be gathered	24
Sampling date pursuant to Subparagraph (a) of Paragraph (1) of Subsection D of 19.15.29.12 NMAC	02/27/2026
Time sampling will commence	10:30 AM
Please provide any information necessary for observers to contact samplers	Carmona Resources: (432) 813-6823
Please provide any information necessary for navigation to sampling site	Driving Directions: 32.131209, -103.476792

Sante Fe Main Office  
Phone: (505) 476-3441

General Information  
Phone: (505) 629-6116

Online Phone Directory  
<https://www.emnrd.nm.gov/ocd/contact-us>

**State of New Mexico**  
**Energy, Minerals and Natural Resources**  
**Oil Conservation Division**  
**1220 S. St Francis Dr.**  
**Santa Fe, NM 87505**

CONDITIONS

Action 557263

**CONDITIONS**

Operator: EOG RESOURCES INC 5509 Champions Drive Midland, TX 79706	OGRID: 7377
	Action Number: 557263
	Action Type: [NOTIFY] Notification Of Sampling (C-141N)

**CONDITIONS**

Created By	Condition	Condition Date
todd wells	Failure to notify the OCD of sampling events including any changes in date/time per the requirements of 19.15.29.12.D.(1).(a) NMAC, may result in the remediation closure samples not being accepted.	2/24/2026
todd wells	If confirmation sampling is going to take place over multiple days, individual C-141N applications must be submitted for each sampling date. Date ranges are not currently accepted on the C-141N application.	2/24/2026

## Conner Moehring

---

**From:** Conner Moehring  
**Sent:** Tuesday, February 24, 2026 3:46 PM  
**To:** eco@nmslo.gov  
**Cc:** Todd Wells; Bill Smith; Mike Carmona; Stephen Reyes; Ivan Ramos  
**Subject:** EOG - Joly 16 State Com #1 - Confirmation Sampling Notifications - nAPP2522652652  
**Attachments:** EOG - Joly 16 State Com #1 - 2.26.26 - Confirmation Sampling Notification.pdf; EOG - Joly 16 State Com #1 - 2.27.26 - Confirmation Sampling Notification.pdf

Good Afternoon,

On behalf of EOG Resources, we are submitting a confirmation sampling notification to the NMSLO that is in line with the NMOCD sampling notification. The confirmation sampling is to take place on February 26 & February 27, 2026, at approximately 1:00 pm (Mountain Time). The site is located at 32.131209, -103.476792.

Please call if you have any questions or need any additional information.

Conner R. Moehring  
310 West Wall Street, Suite 500  
Midland TX, 79701  
M: 432-813-6823  
[cmoehring@carmonaresources.com](mailto:cmoehring@carmonaresources.com)  
[carmonaresources.com](http://carmonaresources.com)

Sante Fe Main Office  
Phone: (505) 476-3441

General Information  
Phone: (505) 629-6116

Online Phone Directory  
<https://www.emnrd.nm.gov/oecd/contact-us>

**State of New Mexico**  
**Energy, Minerals and Natural Resources**  
**Oil Conservation Division**  
**1220 S. St Francis Dr.**  
**Santa Fe, NM 87505**

CONDITIONS

Action 540773

**CONDITIONS**

Operator: EOG RESOURCES INC 5509 Champions Drive Midland, TX 79706	OGRID: 7377
	Action Number: 540773
	Action Type: [C-141] Site Char./Remediation Plan C-141 (C-141-v-Plan)

**CONDITIONS**

Created By	Condition	Condition Date
rhamlet	The Remediation Plan is Conditionally Approved. All samples must be analyzed for all constituents listed in Table I of 19.15.29.12 NMAC. Floor confirmation samples should be delineated/excavated to meet closure criteria standards from Table 1 of the OCD Spill Rule for site receptor characterization/proven depth to water determination. Collect 5-point confirmation samples every 200 ft <sup>2</sup> throughout the entire release area and not just at delineation sample point locations that show contaminants over closure criteria standards. Sidewall/edge samples should be delineated/excavated to 600 mg/kg for chlorides and 100 mg/kg for TPH to define the edge of the release. All off-pad areas must meet reclamation standards in the OCD Spill Rule. The work will need to be completed in 90 days after the report has been reviewed.	1/16/2026

Conner R. Moehring  
 310 West Wall Street, Suite 500  
 Midland TX, 79701  
 M: 432-813-6823  
[cmoehring@carmonaresources.com](mailto:cmoehring@carmonaresources.com)  
[carmonaresources.com](http://carmonaresources.com)

**From:** Knight, Tami C. <[tknight@nmslo.gov](mailto:tknight@nmslo.gov)>  
**Sent:** Monday, November 24, 2025 11:26 AM  
**To:** Conner Moehring <[Cmoehring@carmonaresources.com](mailto:Cmoehring@carmonaresources.com)>  
**Cc:** Todd Wells <[todd\\_wells@eogresources.com](mailto:todd_wells@eogresources.com)>; Bill Smith <[bill\\_smith@eogresources.com](mailto:bill_smith@eogresources.com)>; Mike Carmona <[Mcarmona@carmonaresources.com](mailto:Mcarmona@carmonaresources.com)>; Stephen Reyes <[SReyes@carmonaresources.com](mailto:SReyes@carmonaresources.com)>; Ivan Ramos <[Iramos@carmonaresources.com](mailto:Iramos@carmonaresources.com)>; Bisbey-Kuehn, Elizabeth A. <[ebisbeykuehn@nmslo.gov](mailto:ebisbeykuehn@nmslo.gov)>; David, Deon W. <[ddavid@nmslo.gov](mailto:ddavid@nmslo.gov)>  
**Subject:** Remediation WP- EOG - Joly 16 State Com #1H - nAPP2522652652 - Approved

**RE:** 30-025-39983 (Active)/EOG; Joly 16 State Com #1H; V076860002/ EOG RESOURCES INC  
**Incident #:** nAPP2522652652  
**ROE #:** Not applicable  
**Remediation Workplan Received:** November 21, 2025  
**Workplan Status:** **Approved**

Details regarding the workplan review are provided in the table below. The lessee and/or their contractor are responsible for ensuring that the project manager and field personnel performing the work follow the approved work plan.

General Scope of Work Topics Addressed in Remediation Workplan In Detail	Included/Approved	Not Included/Not Approved	Not Required
NMOCD Record Review	Included		
Historical Aerial Review with Areas of Concern Identified	Site map		
CPP/Bio Statements	Included		
Site Characterization/Closure Criteria	Included		
Site assessment/delineation plans or results	Included		
Remediation Method Detailed	Included		
Confirmation Sampling Protocol	Included		
Reclamation Workplan/Discussion	Included		
Schedule of Implementation	Included		

*\*The conclusions of this workplan review are based on the documentation provided by the submitter. ECO may conduct a field verification of the information provided, though it is not obligated to do so. In the event that field conditions or subsequent information reveal discrepancies, ECO may require additional corrective work.*

We appreciate the efforts being taken to remediate and reclaim State Trust Land.

## APPENDIX D

CARMONA RESOURCES



### Nearest water well

EOG RESOURCES INC

#### Legend

- 0.50 Mile Radius
- 1.50 Mile Radius
- July 16 State Com #1H (08.03.2025)
- USGS Water Well



174.06' - Drilled 2013

July 16 State Com #1H (08.03.2025)

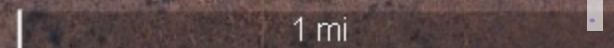

**Low Karst**  
EOG RESOURCES INC

**Legend**

- July 16 State Com #1H (08.03.2025)
- Low



July 16 State Com #1H (08.03.2025)





# New Mexico Office of the State Engineer

## Water Column/Average Depth to Water

(A CLW##### in the POD suffix indicates the POD has been replaced & no longer serves a water right file.)

(R=POD has been replaced, O=orphaned, C=the file is closed)

(quarters are smallest to largest)

POD Number	Code	Sub basin	County	Q64	Q16	Q4	Sec	Tws	Range	X	Y	Map	Distance (meters)	Well Depth (In feet)	Depth Water (In feet)	Water Column (In feet)
<a href="#">C 02315</a>		CUB	LE	NE	SE	NE	15	25S	34E	646094.9	3556194.5		2377	175	135	40
<a href="#">C 02314</a>		CUB	LE	NE	SE	NE	15	25S	34E	646116.1	3556179.4		2397	175	135	40

Average Depth to Water: **135 feet**

Minimum Depth: **135 feet**

Maximum Depth: **135 feet**

**Record Count: 2**

**UTM Filters (in meters):**

**Easting:** 643728.00

**Northing:** 3555966.00

**Radius:** 4000

\* UTM location was derived from PLSS - see Help

The data is furnished by the NMOSE/ISC and is accepted by the recipient with the expressed understanding that the OSE/ISC make no warranties, expressed or implied, concerning the accuracy, completeness, reliability, usability, or suitability for any particular purpose of the data.



USGS Home  
Contact USGS  
Search USGS

National Water Information System: Web Interface

USGS Water Resources

Data Category:  Geographic Area:

Click to hide News Bulletins

- Explore the [NEW USGS National Water Dashboard](#) interactive map to access real-time water data from over 13,500 stations nationwide.

Groundwater levels for New Mexico

Click to hide state-specific text

**i** Important: [Next Generation Monitoring Location Page](#)

**Search Results -- 1 sites found**

Agency code = usgs  
site\_no list =  
• 320738103270501

Minimum number of levels = 1

[Save file of selected sites](#) to local disk for future upload

**USGS 320738103270501 25S.34E.15.24234**

Lea County, New Mexico

Latitude 32°07'57.1", Longitude 103°27'02.4" NAD83

Land-surface elevation 3,345.00 feet above NGVD29

This well is completed in the Other aquifers (N9999OTHER) national aquifer.

This well is completed in the Ogallala Formation (121OGLL) local aquifer.

**Output formats**

<a href="#">Table of data</a>
<a href="#">Tab-separated data</a>
<a href="#">Graph of data</a>
<a href="#">Reselect period</a>

Date	Time	? Water-level date-time accuracy	? Parameter code	Water level, feet below land surface	Water level, feet above specific vertical datum	Referenced vertical datum	? Status	? Method of measurement	? Measuring agency	? Source of measurement	? Water-level approval status
1954-07-23			D 62610		3180.06	NGVD29	P	Z			A
1954-07-23			D 62611		3181.62	NAVD88	P	Z			A
1954-07-23			D 72019	164.94			P	Z			A
1970-12-08			D 62610		3181.78	NGVD29	P	Z			A
1970-12-08			D 62611		3183.34	NAVD88	P	Z			A
1970-12-08			D 72019	163.22			P	Z			A
1976-01-15			D 62610		3179.20	NGVD29	1	Z			A
1976-01-15			D 62611		3180.76	NAVD88	1	Z			A
1976-01-15			D 72019	165.80			1	Z			A
1981-03-25			D 62610		3182.20	NGVD29	1	Z			A
1981-03-25			D 62611		3183.76	NAVD88	1	Z			A
1981-03-25			D 72019	162.80			1	Z			A
1986-03-12			D 62610		3184.76	NGVD29	1	Z			A
1986-03-12			D 62611		3186.32	NAVD88	1	Z			A
1986-03-12			D 72019	160.24			1	Z			A
1991-06-05			D 62610		3179.90	NGVD29	1	Z			A
1991-06-05			D 62611		3181.46	NAVD88	1	Z			A
1991-06-05			D 72019	165.10			1	Z			A
2013-01-16	21:30 UTC		m 62610		3170.94	NGVD29	P	S	USGS	S	A
2013-01-16	21:30 UTC		m 62611		3172.50	NAVD88	P	S	USGS	S	A
2013-01-16	21:30 UTC		m 72019	174.06			P	S	USGS	S	A

Explanation

Section	Code	Description
---------	------	-------------

8/15/25, 8:03 AM

Section	Code	Description
Water-level date-time accuracy	D	Date is accurate to the Day
Water-level date-time accuracy	m	Date is accurate to the Minute
Parameter code	62610	Groundwater level above NGVD 1929, feet
Parameter code	62611	Groundwater level above NAVD 1988, feet
Parameter code	72019	Depth to water level, feet below land surface
Referenced vertical datum	NAVD88	North American Vertical Datum of 1988
Referenced vertical datum	NGVD29	National Geodetic Vertical Datum of 1929
Status	1	Static
Status	P	Pumping
Method of measurement	S	Steel-tape measurement.
Method of measurement	Z	Other.
Measuring agency		Not determined
Measuring agency	USGS	U.S. Geological Survey
Source of measurement		Not determined
Source of measurement	S	Measured by personnel of reporting agency.
Water-level approval status	A	Approved for publication -- Processing and review completed.

[Questions or Comments](#)

[Help](#)

[Data Tips](#)

[Explanation of terms](#)

[Subscribe for system changes](#)

[Accessibility](#)   [FOIA](#)   [Privacy](#)   [Policies and Notices](#)

[U.S. Department of the Interior](#) | [U.S. Geological Survey](#)

**Title: Groundwater for New Mexico: Water Levels**

**URL: <https://nwis.waterdata.usgs.gov/nm/nwis/gwlevels?>**



Page Contact Information: [New Mexico Water Data Maintainer](#)

Page Last Modified: 2025-08-15 09:03:00 EDT

0.37 0.3 nadww01

# July 16 State Com #1H (08.03.2025)



8/15/2025

World\_Hillshade

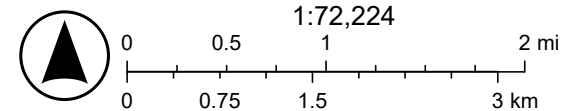

Esri, NASA, NGA, USGS, FEMA, Sources: Esri, TomTom, Garmin, FAO, NOAA, USGS, (c) OpenStreetMap contributors, and the GIS User

# Joly 16 State Com #1H (08.03.2025)

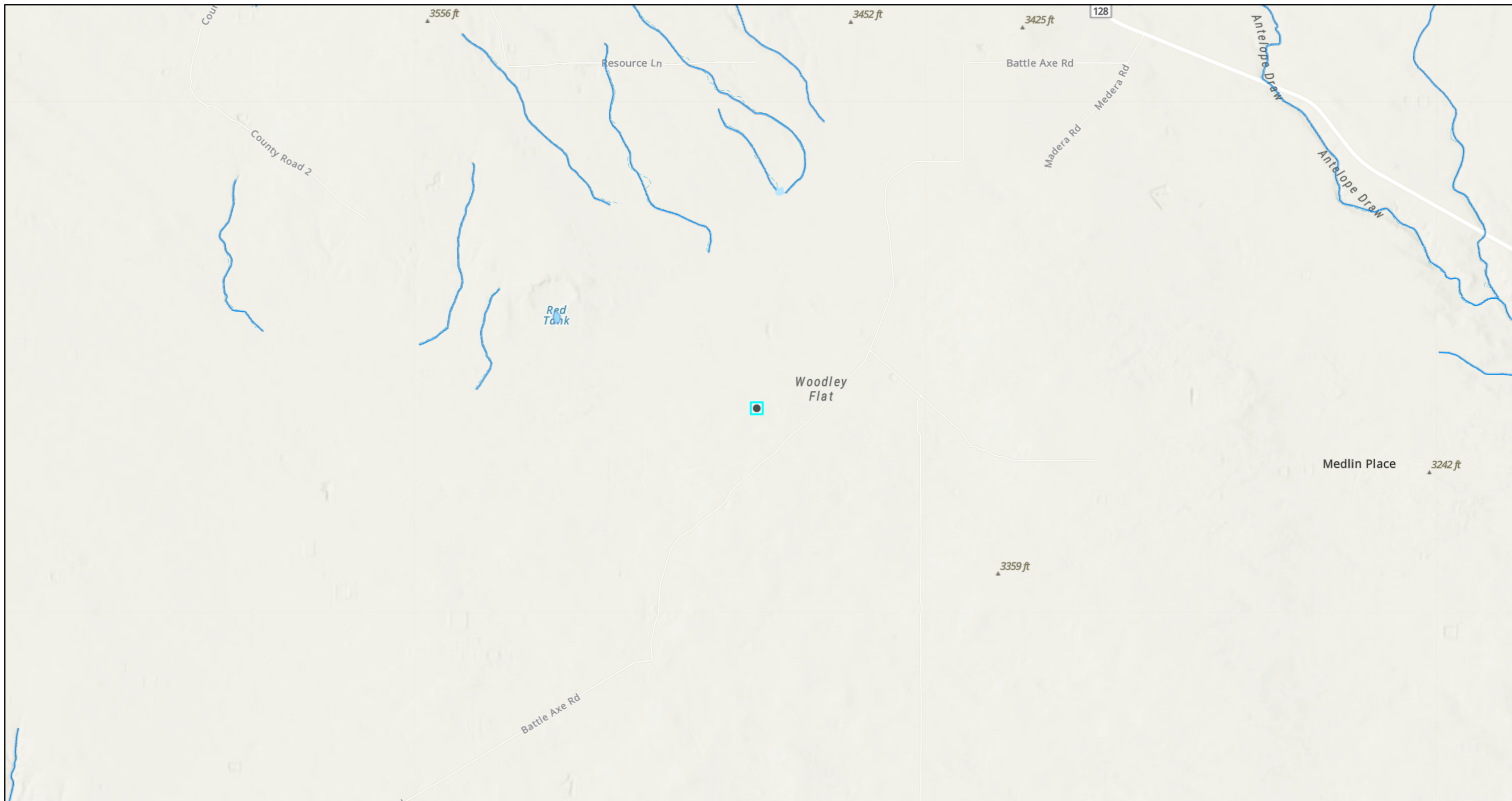

8/15/2025, 7:59:25 AM

- OSW Water Bodys
- OSE Streams

1:72,224

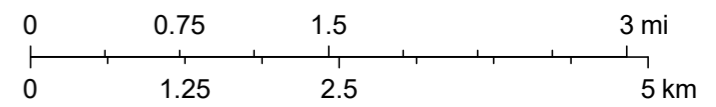

Esri, NASA, NGA, USGS, FEMA, Sources: Esri, TomTom, Garmin, FAO, NOAA, USGS, © OpenStreetMap contributors, and the GIS User Community, NM OSE

## APPENDIX E

CARMONA RESOURCES





PHONE (575) 393-2326 ° 101 E. MARLAND ° HOBBS, NM 88240

---

October 20, 2025

CONNER MOEHRING  
CARMONA RESOURCES  
310 W WALL ST, SUITE 500  
MIDLAND, TX 79701

RE: JOLY 16 STATE COM #1

Enclosed are the results of analyses for samples received by the laboratory on 10/15/25 9:35.

Cardinal Laboratories is accredited through Texas NELAP under certificate number TX-C25-00101. Accreditation applies to drinking water, non-potable water and solid and chemical materials. All accredited analytes are denoted by an asterisk (\*). For a complete list of accredited analytes and matrices visit the TCEQ website at [www.tceq.texas.gov/field/qa/lab\\_accred\\_certif.html](http://www.tceq.texas.gov/field/qa/lab_accred_certif.html).

Cardinal Laboratories is accredited through the State of Colorado Department of Public Health and Environment for:

Method EPA 552.2	Haloacetic Acids (HAA-5)
Method EPA 524.2	Total Trihalomethanes (TTHM)
Method EPA 524.4	Regulated VOCs (V1, V2, V3)

Accreditation applies to public drinking water matrices.

This report meets NELAP requirements and is made up of a cover page, analytical results, and a copy of the original chain-of-custody. If you have any questions concerning this report, please feel free to contact me.

Sincerely,

A handwritten signature in black ink that reads "Celey D. Keene".

Celey D. Keene  
Lab Director/Quality Manager



PHONE (575) 393-2326 ° 101 E. MARLAND ° HOBBS, NM 88240

**Analytical Results For:**

CARMONA RESOURCES  
 CONNER MOEHRING  
 310 W WALL ST, SUITE 500  
 MIDLAND TX, 79701  
 Fax To:

Received:	10/15/2025	Sampling Date:	10/10/2025
Reported:	10/20/2025	Sampling Type:	Soil
Project Name:	JOLY 16 STATE COM #1	Sampling Condition:	Cool & Intact
Project Number:	2834	Sample Received By:	Alyssa Parras
Project Location:	EOG-LEA COUNTY, NM		

**Sample ID: H - 1 (0-0.5') (H256468-01)**

BTEX 8021B		mg/kg		Analyzed By: JH					
Analyte	Result	Reporting Limit	Analyzed	Method Blank	BS	% Recovery	True Value QC	RPD	Qualifier
Benzene*	<0.050	0.050	10/17/2025	ND	2.15	107	2.00	0.225	
Toluene*	<0.050	0.050	10/17/2025	ND	2.15	108	2.00	0.610	
Ethylbenzene*	<0.050	0.050	10/17/2025	ND	2.18	109	2.00	0.0732	
Total Xylenes*	<0.150	0.150	10/17/2025	ND	6.46	108	6.00	0.208	
Total BTEX	<0.300	0.300	10/17/2025	ND					

Surrogate: 4-Bromofluorobenzene (PID) 101 % 70.4-141

Chloride, SM4500Cl-B		mg/kg		Analyzed By: KH					
Analyte	Result	Reporting Limit	Analyzed	Method Blank	BS	% Recovery	True Value QC	RPD	Qualifier
Chloride	32.0	16.0	10/16/2025	ND	416	104	400	3.92	

TPH 8015M		mg/kg		Analyzed By: MS					
Analyte	Result	Reporting Limit	Analyzed	Method Blank	BS	% Recovery	True Value QC	RPD	Qualifier
GRO C6-C10*	<10.0	10.0	10/16/2025	ND	219	110	200	1.93	
<b>DRO &gt;C10-C28*</b>	<b>14.1</b>	10.0	10/16/2025	ND	189	94.4	200	3.56	
EXT DRO >C28-C36	<10.0	10.0	10/16/2025	ND					

Surrogate: 1-Chlorooctane 71.7 % 52.4-130

Surrogate: 1-Chlorooctadecane 67.0 % 39.9-141

Cardinal Laboratories

\*=Accredited Analyte

PLEASE NOTE: Liability and Damages. Cardinal's liability and client's exclusive remedy for any claim arising, whether based in contract or tort, shall be limited to the amount paid by client for analyses. All claims, including those for negligence and any other cause whatsoever shall be deemed waived unless made in writing and received by Cardinal within thirty (30) days after completion of the applicable service. In no event shall Cardinal be liable for incidental or consequential damages, including, without limitation, business interruptions, loss of use, or loss of profits incurred by client, its subsidiaries, affiliates or successors arising out of or related to the performance of the services hereunder by Cardinal, regardless of whether such claim is based upon any of the above stated reasons or otherwise. Results relate only to the samples identified above. This report shall not be reproduced except in full with written approval of Cardinal Laboratories.

Celey D. Keene, Lab Director/Quality Manager



PHONE (575) 393-2326 ° 101 E. MARLAND ° HOBBS, NM 88240

**Analytical Results For:**

CARMONA RESOURCES  
 CONNER MOEHRING  
 310 W WALL ST, SUITE 500  
 MIDLAND TX, 79701  
 Fax To:

Received:	10/15/2025	Sampling Date:	10/10/2025
Reported:	10/20/2025	Sampling Type:	Soil
Project Name:	JOLY 16 STATE COM #1	Sampling Condition:	Cool & Intact
Project Number:	2834	Sample Received By:	Alyssa Parras
Project Location:	EOG-LEA COUNTY, NM		

**Sample ID: H - 2 (0-0.5') (H256468-02)**

BTEX 8021B		mg/kg		Analyzed By: JH					
Analyte	Result	Reporting Limit	Analyzed	Method Blank	BS	% Recovery	True Value QC	RPD	Qualifier
Benzene*	<0.050	0.050	10/17/2025	ND	2.15	107	2.00	0.225	
Toluene*	<0.050	0.050	10/17/2025	ND	2.15	108	2.00	0.610	
Ethylbenzene*	<0.050	0.050	10/17/2025	ND	2.18	109	2.00	0.0732	
Total Xylenes*	<0.150	0.150	10/17/2025	ND	6.46	108	6.00	0.208	
Total BTEX	<0.300	0.300	10/17/2025	ND					

Surrogate: 4-Bromofluorobenzene (PID) 99.0 % 70.4-141

Chloride, SM4500CI-B		mg/kg		Analyzed By: KH					
Analyte	Result	Reporting Limit	Analyzed	Method Blank	BS	% Recovery	True Value QC	RPD	Qualifier
<b>Chloride</b>	<b>64.0</b>	16.0	10/16/2025	ND	416	104	400	3.92	

TPH 8015M		mg/kg		Analyzed By: MS					
Analyte	Result	Reporting Limit	Analyzed	Method Blank	BS	% Recovery	True Value QC	RPD	Qualifier
GRO C6-C10*	<10.0	10.0	10/16/2025	ND	219	110	200	1.93	
<b>DRO &gt;C10-C28*</b>	<b>11.8</b>	10.0	10/16/2025	ND	189	94.4	200	3.56	
EXT DRO >C28-C36	<10.0	10.0	10/16/2025	ND					

Surrogate: 1-Chlorooctane 88.8 % 52.4-130

Surrogate: 1-Chlorooctadecane 83.6 % 39.9-141

Cardinal Laboratories

\*=Accredited Analyte

PLEASE NOTE: Liability and Damages. Cardinal's liability and client's exclusive remedy for any claim arising, whether based in contract or tort, shall be limited to the amount paid by client for analyses. All claims, including those for negligence and any other cause whatsoever shall be deemed waived unless made in writing and received by Cardinal within thirty (30) days after completion of the applicable service. In no event shall Cardinal be liable for incidental or consequential damages, including, without limitation, business interruptions, loss of use, or loss of profits incurred by client, its subsidiaries, affiliates or successors arising out of or related to the performance of the services hereunder by Cardinal, regardless of whether such claim is based upon any of the above stated reasons or otherwise. Results relate only to the samples identified above. This report shall not be reproduced except in full with written approval of Cardinal Laboratories.

Celey D. Keene, Lab Director/Quality Manager



PHONE (575) 393-2326 ° 101 E. MARLAND ° HOBBS, NM 88240

**Analytical Results For:**

CARMONA RESOURCES  
 CONNER MOEHRING  
 310 W WALL ST, SUITE 500  
 MIDLAND TX, 79701  
 Fax To:

Received:	10/15/2025	Sampling Date:	10/10/2025
Reported:	10/20/2025	Sampling Type:	Soil
Project Name:	JOLY 16 STATE COM #1	Sampling Condition:	Cool & Intact
Project Number:	2834	Sample Received By:	Alyssa Parras
Project Location:	EOG-LEA COUNTY, NM		

**Sample ID: H - 3 (0-0.5') (H256468-03)**

BTEX 8021B		mg/kg		Analyzed By: JH					
Analyte	Result	Reporting Limit	Analyzed	Method Blank	BS	% Recovery	True Value QC	RPD	Qualifier
Benzene*	<0.050	0.050	10/17/2025	ND	2.15	107	2.00	0.225	
Toluene*	<0.050	0.050	10/17/2025	ND	2.15	108	2.00	0.610	
Ethylbenzene*	<0.050	0.050	10/17/2025	ND	2.18	109	2.00	0.0732	
Total Xylenes*	<0.150	0.150	10/17/2025	ND	6.46	108	6.00	0.208	
Total BTEX	<0.300	0.300	10/17/2025	ND					

Surrogate: 4-Bromofluorobenzene (PID) 101 % 70.4-141

Chloride, SM4500CI-B		mg/kg		Analyzed By: KH					
Analyte	Result	Reporting Limit	Analyzed	Method Blank	BS	% Recovery	True Value QC	RPD	Qualifier
<b>Chloride</b>	<b>32.0</b>	16.0	10/16/2025	ND	416	104	400	3.92	

TPH 8015M		mg/kg		Analyzed By: MS					
Analyte	Result	Reporting Limit	Analyzed	Method Blank	BS	% Recovery	True Value QC	RPD	Qualifier
GRO C6-C10*	<10.0	10.0	10/16/2025	ND	219	110	200	1.93	
<b>DRO &gt;C10-C28*</b>	<b>13.8</b>	10.0	10/16/2025	ND	189	94.4	200	3.56	
EXT DRO >C28-C36	<10.0	10.0	10/16/2025	ND					

Surrogate: 1-Chlorooctane 82.4 % 52.4-130

Surrogate: 1-Chlorooctadecane 78.1 % 39.9-141

Cardinal Laboratories

\*=Accredited Analyte

PLEASE NOTE: Liability and Damages. Cardinal's liability and client's exclusive remedy for any claim arising, whether based in contract or tort, shall be limited to the amount paid by client for analyses. All claims, including those for negligence and any other cause whatsoever shall be deemed waived unless made in writing and received by Cardinal within thirty (30) days after completion of the applicable service. In no event shall Cardinal be liable for incidental or consequential damages, including, without limitation, business interruptions, loss of use, or loss of profits incurred by client, its subsidiaries, affiliates or successors arising out of or related to the performance of the services hereunder by Cardinal, regardless of whether such claim is based upon any of the above stated reasons or otherwise. Results relate only to the samples identified above. This report shall not be reproduced except in full with written approval of Cardinal Laboratories.

Celey D. Keene, Lab Director/Quality Manager



PHONE (575) 393-2326 ° 101 E. MARLAND ° HOBBS, NM 88240

**Analytical Results For:**

CARMONA RESOURCES  
 CONNER MOEHRING  
 310 W WALL ST, SUITE 500  
 MIDLAND TX, 79701  
 Fax To:

Received:	10/15/2025	Sampling Date:	10/10/2025
Reported:	10/20/2025	Sampling Type:	Soil
Project Name:	JOLY 16 STATE COM #1	Sampling Condition:	Cool & Intact
Project Number:	2834	Sample Received By:	Alyssa Parras
Project Location:	EOG-LEA COUNTY, NM		

**Sample ID: H - 4 (0-0.5') (H256468-04)**

BTEX 8021B		mg/kg		Analyzed By: JH					
Analyte	Result	Reporting Limit	Analyzed	Method Blank	BS	% Recovery	True Value QC	RPD	Qualifier
Benzene*	<0.050	0.050	10/17/2025	ND	2.15	107	2.00	0.225	
Toluene*	<0.050	0.050	10/17/2025	ND	2.15	108	2.00	0.610	
Ethylbenzene*	<0.050	0.050	10/17/2025	ND	2.18	109	2.00	0.0732	
Total Xylenes*	<0.150	0.150	10/17/2025	ND	6.46	108	6.00	0.208	
Total BTEX	<0.300	0.300	10/17/2025	ND					

Surrogate: 4-Bromofluorobenzene (PID) 100 % 70.4-141

Chloride, SM4500Cl-B		mg/kg		Analyzed By: KH					
Analyte	Result	Reporting Limit	Analyzed	Method Blank	BS	% Recovery	True Value QC	RPD	Qualifier
<b>Chloride</b>	<b>176</b>	16.0	10/16/2025	ND	416	104	400	3.92	

TPH 8015M		mg/kg		Analyzed By: MS					
Analyte	Result	Reporting Limit	Analyzed	Method Blank	BS	% Recovery	True Value QC	RPD	Qualifier
GRO C6-C10*	<10.0	10.0	10/16/2025	ND	219	110	200	1.93	
<b>DRO &gt;C10-C28*</b>	<b>51.7</b>	10.0	10/16/2025	ND	189	94.4	200	3.56	
<b>EXT DRO &gt;C28-C36</b>	<b>59.7</b>	10.0	10/16/2025	ND					

Surrogate: 1-Chlorooctane 88.1 % 52.4-130

Surrogate: 1-Chlorooctadecane 83.8 % 39.9-141

Cardinal Laboratories

\*=Accredited Analyte

PLEASE NOTE: Liability and Damages. Cardinal's liability and client's exclusive remedy for any claim arising, whether based in contract or tort, shall be limited to the amount paid by client for analyses. All claims, including those for negligence and any other cause whatsoever shall be deemed waived unless made in writing and received by Cardinal within thirty (30) days after completion of the applicable service. In no event shall Cardinal be liable for incidental or consequential damages, including, without limitation, business interruptions, loss of use, or loss of profits incurred by client, its subsidiaries, affiliates or successors arising out of or related to the performance of the services hereunder by Cardinal, regardless of whether such claim is based upon any of the above stated reasons or otherwise. Results relate only to the samples identified above. This report shall not be reproduced except in full with written approval of Cardinal Laboratories.

Celey D. Keene, Lab Director/Quality Manager



PHONE (575) 393-2326 ° 101 E. MARLAND ° HOBBS, NM 88240

**Analytical Results For:**

CARMONA RESOURCES  
 CONNER MOEHRING  
 310 W WALL ST, SUITE 500  
 MIDLAND TX, 79701  
 Fax To:

Received:	10/15/2025	Sampling Date:	10/10/2025
Reported:	10/20/2025	Sampling Type:	Soil
Project Name:	JOLY 16 STATE COM #1	Sampling Condition:	Cool & Intact
Project Number:	2834	Sample Received By:	Alyssa Parras
Project Location:	EOG-LEA COUNTY, NM		

**Sample ID: H - 5 (0-0.5') (H256468-05)**

BTEX 8021B		mg/kg		Analyzed By: JH					
Analyte	Result	Reporting Limit	Analyzed	Method Blank	BS	% Recovery	True Value QC	RPD	Qualifier
Benzene*	<0.050	0.050	10/17/2025	ND	2.15	107	2.00	0.225	
Toluene*	<0.050	0.050	10/17/2025	ND	2.15	108	2.00	0.610	
Ethylbenzene*	<0.050	0.050	10/17/2025	ND	2.18	109	2.00	0.0732	
Total Xylenes*	<0.150	0.150	10/17/2025	ND	6.46	108	6.00	0.208	
Total BTEX	<0.300	0.300	10/17/2025	ND					

Surrogate: 4-Bromofluorobenzene (PID) 100 % 70.4-141

Chloride, SM4500CI-B		mg/kg		Analyzed By: KH					
Analyte	Result	Reporting Limit	Analyzed	Method Blank	BS	% Recovery	True Value QC	RPD	Qualifier
<b>Chloride</b>	<b>176</b>	16.0	10/16/2025	ND	416	104	400	3.92	

TPH 8015M		mg/kg		Analyzed By: MS					
Analyte	Result	Reporting Limit	Analyzed	Method Blank	BS	% Recovery	True Value QC	RPD	Qualifier
GRO C6-C10*	<10.0	10.0	10/16/2025	ND	219	110	200	1.93	
<b>DRO &gt;C10-C28*</b>	<b>48.3</b>	10.0	10/16/2025	ND	189	94.4	200	3.56	
<b>EXT DRO &gt;C28-C36</b>	<b>60.5</b>	10.0	10/16/2025	ND					

Surrogate: 1-Chlorooctane 89.4 % 52.4-130

Surrogate: 1-Chlorooctadecane 85.7 % 39.9-141

Cardinal Laboratories

\*=Accredited Analyte

PLEASE NOTE: Liability and Damages. Cardinal's liability and client's exclusive remedy for any claim arising, whether based in contract or tort, shall be limited to the amount paid by client for analyses. All claims, including those for negligence and any other cause whatsoever shall be deemed waived unless made in writing and received by Cardinal within thirty (30) days after completion of the applicable service. In no event shall Cardinal be liable for incidental or consequential damages, including, without limitation, business interruptions, loss of use, or loss of profits incurred by client, its subsidiaries, affiliates or successors arising out of or related to the performance of the services hereunder by Cardinal, regardless of whether such claim is based upon any of the above stated reasons or otherwise. Results relate only to the samples identified above. This report shall not be reproduced except in full with written approval of Cardinal Laboratories.

Celey D. Keene, Lab Director/Quality Manager



PHONE (575) 393-2326 ° 101 E. MARLAND ° HOBBS, NM 88240

**Analytical Results For:**

CARMONA RESOURCES  
 CONNER MOEHRING  
 310 W WALL ST, SUITE 500  
 MIDLAND TX, 79701  
 Fax To:

Received:	10/15/2025	Sampling Date:	10/10/2025
Reported:	10/20/2025	Sampling Type:	Soil
Project Name:	JOLY 16 STATE COM #1	Sampling Condition:	Cool & Intact
Project Number:	2834	Sample Received By:	Alyssa Parras
Project Location:	EOG-LEA COUNTY, NM		

**Sample ID: H - 6 (0-0.5') (H256468-06)**

BTEX 8021B		mg/kg		Analyzed By: JH					
Analyte	Result	Reporting Limit	Analyzed	Method Blank	BS	% Recovery	True Value QC	RPD	Qualifier
Benzene*	<0.050	0.050	10/17/2025	ND	2.15	107	2.00	0.225	
Toluene*	<0.050	0.050	10/17/2025	ND	2.15	108	2.00	0.610	
Ethylbenzene*	<0.050	0.050	10/17/2025	ND	2.18	109	2.00	0.0732	
Total Xylenes*	<0.150	0.150	10/17/2025	ND	6.46	108	6.00	0.208	
Total BTEX	<0.300	0.300	10/17/2025	ND					

Surrogate: 4-Bromofluorobenzene (PID) 102 % 70.4-141

Chloride, SM4500CI-B		mg/kg		Analyzed By: KH					
Analyte	Result	Reporting Limit	Analyzed	Method Blank	BS	% Recovery	True Value QC	RPD	Qualifier
<b>Chloride</b>	<b>160</b>	16.0	10/16/2025	ND	416	104	400	3.92	

TPH 8015M		mg/kg		Analyzed By: MS					
Analyte	Result	Reporting Limit	Analyzed	Method Blank	BS	% Recovery	True Value QC	RPD	Qualifier
GRO C6-C10*	<10.0	10.0	10/16/2025	ND	219	110	200	1.93	
<b>DRO &gt;C10-C28*</b>	<b>65.0</b>	10.0	10/16/2025	ND	189	94.4	200	3.56	
<b>EXT DRO &gt;C28-C36</b>	<b>83.6</b>	10.0	10/16/2025	ND					

Surrogate: 1-Chlorooctane 89.9 % 52.4-130

Surrogate: 1-Chlorooctadecane 84.7 % 39.9-141

Cardinal Laboratories

\*=Accredited Analyte

PLEASE NOTE: Liability and Damages. Cardinal's liability and client's exclusive remedy for any claim arising, whether based in contract or tort, shall be limited to the amount paid by client for analyses. All claims, including those for negligence and any other cause whatsoever shall be deemed waived unless made in writing and received by Cardinal within thirty (30) days after completion of the applicable service. In no event shall Cardinal be liable for incidental or consequential damages, including, without limitation, business interruptions, loss of use, or loss of profits incurred by client, its subsidiaries, affiliates or successors arising out of or related to the performance of the services hereunder by Cardinal, regardless of whether such claim is based upon any of the above stated reasons or otherwise. Results relate only to the samples identified above. This report shall not be reproduced except in full with written approval of Cardinal Laboratories.

Celey D. Keene, Lab Director/Quality Manager



PHONE (575) 393-2326 ° 101 E. MARLAND ° HOBBS, NM 88240

**Analytical Results For:**

CARMONA RESOURCES  
 CONNER MOEHRING  
 310 W WALL ST, SUITE 500  
 MIDLAND TX, 79701  
 Fax To:

Received:	10/15/2025	Sampling Date:	10/10/2025
Reported:	10/20/2025	Sampling Type:	Soil
Project Name:	JOLY 16 STATE COM #1	Sampling Condition:	Cool & Intact
Project Number:	2834	Sample Received By:	Alyssa Parras
Project Location:	EOG-LEA COUNTY, NM		

**Sample ID: H - 7 (0-0.5') (H256468-07)**

BTEX 8021B		mg/kg		Analyzed By: JH					
Analyte	Result	Reporting Limit	Analyzed	Method Blank	BS	% Recovery	True Value QC	RPD	Qualifier
Benzene*	<0.050	0.050	10/17/2025	ND	2.15	107	2.00	0.225	
Toluene*	<0.050	0.050	10/17/2025	ND	2.15	108	2.00	0.610	
Ethylbenzene*	<0.050	0.050	10/17/2025	ND	2.18	109	2.00	0.0732	
Total Xylenes*	<0.150	0.150	10/17/2025	ND	6.46	108	6.00	0.208	
Total BTEX	<0.300	0.300	10/17/2025	ND					

Surrogate: 4-Bromofluorobenzene (PID) 100 % 70.4-141

Chloride, SM4500CI-B		mg/kg		Analyzed By: KH					
Analyte	Result	Reporting Limit	Analyzed	Method Blank	BS	% Recovery	True Value QC	RPD	Qualifier
<b>Chloride</b>	<b>160</b>	16.0	10/16/2025	ND	416	104	400	3.92	

TPH 8015M		mg/kg		Analyzed By: MS					
Analyte	Result	Reporting Limit	Analyzed	Method Blank	BS	% Recovery	True Value QC	RPD	Qualifier
GRO C6-C10*	<10.0	10.0	10/16/2025	ND	172	85.8	200	2.63	
<b>DRO &gt;C10-C28*</b>	<b>24.0</b>	10.0	10/16/2025	ND	171	85.4	200	2.47	
EXT DRO >C28-C36	<10.0	10.0	10/16/2025	ND					

Surrogate: 1-Chlorooctane 73.5 % 52.4-130

Surrogate: 1-Chlorooctadecane 76.6 % 39.9-141

Cardinal Laboratories

\*=Accredited Analyte

PLEASE NOTE: Liability and Damages. Cardinal's liability and client's exclusive remedy for any claim arising, whether based in contract or tort, shall be limited to the amount paid by client for analyses. All claims, including those for negligence and any other cause whatsoever shall be deemed waived unless made in writing and received by Cardinal within thirty (30) days after completion of the applicable service. In no event shall Cardinal be liable for incidental or consequential damages, including, without limitation, business interruptions, loss of use, or loss of profits incurred by client, its subsidiaries, affiliates or successors arising out of or related to the performance of the services hereunder by Cardinal, regardless of whether such claim is based upon any of the above stated reasons or otherwise. Results relate only to the samples identified above. This report shall not be reproduced except in full with written approval of Cardinal Laboratories.

Celey D. Keene, Lab Director/Quality Manager



PHONE (575) 393-2326 ° 101 E. MARLAND ° HOBBS, NM 88240

**Analytical Results For:**

CARMONA RESOURCES  
 CONNER MOEHRING  
 310 W WALL ST, SUITE 500  
 MIDLAND TX, 79701  
 Fax To:

Received:	10/15/2025	Sampling Date:	10/10/2025
Reported:	10/20/2025	Sampling Type:	Soil
Project Name:	JOLY 16 STATE COM #1	Sampling Condition:	Cool & Intact
Project Number:	2834	Sample Received By:	Alyssa Parras
Project Location:	EOG-LEA COUNTY, NM		

**Sample ID: H - 8 (0-0.5') (H256468-08)**

BTEX 8021B		mg/kg		Analyzed By: JH					
Analyte	Result	Reporting Limit	Analyzed	Method Blank	BS	% Recovery	True Value QC	RPD	Qualifier
Benzene*	<0.050	0.050	10/17/2025	ND	2.15	107	2.00	0.225	
Toluene*	<0.050	0.050	10/17/2025	ND	2.15	108	2.00	0.610	
Ethylbenzene*	<0.050	0.050	10/17/2025	ND	2.18	109	2.00	0.0732	
Total Xylenes*	<0.150	0.150	10/17/2025	ND	6.46	108	6.00	0.208	
Total BTEX	<0.300	0.300	10/17/2025	ND					

Surrogate: 4-Bromofluorobenzene (PID) 100 % 70.4-141

Chloride, SM4500CI-B		mg/kg		Analyzed By: KH					
Analyte	Result	Reporting Limit	Analyzed	Method Blank	BS	% Recovery	True Value QC	RPD	Qualifier
<b>Chloride</b>	<b>80.0</b>	16.0	10/16/2025	ND	416	104	400	3.92	

TPH 8015M		mg/kg		Analyzed By: MS					
Analyte	Result	Reporting Limit	Analyzed	Method Blank	BS	% Recovery	True Value QC	RPD	Qualifier
GRO C6-C10*	<10.0	10.0	10/16/2025	ND	172	85.8	200	2.63	
<b>DRO &gt;C10-C28*</b>	<b>52.1</b>	10.0	10/16/2025	ND	171	85.4	200	2.47	
<b>EXT DRO &gt;C28-C36</b>	<b>31.1</b>	10.0	10/16/2025	ND					

Surrogate: 1-Chlorooctane 70.9 % 52.4-130

Surrogate: 1-Chlorooctadecane 74.4 % 39.9-141

Cardinal Laboratories

\*=Accredited Analyte

PLEASE NOTE: Liability and Damages. Cardinal's liability and client's exclusive remedy for any claim arising, whether based in contract or tort, shall be limited to the amount paid by client for analyses. All claims, including those for negligence and any other cause whatsoever shall be deemed waived unless made in writing and received by Cardinal within thirty (30) days after completion of the applicable service. In no event shall Cardinal be liable for incidental or consequential damages, including, without limitation, business interruptions, loss of use, or loss of profits incurred by client, its subsidiaries, affiliates or successors arising out of or related to the performance of the services hereunder by Cardinal, regardless of whether such claim is based upon any of the above stated reasons or otherwise. Results relate only to the samples identified above. This report shall not be reproduced except in full with written approval of Cardinal Laboratories.

Celey D. Keene, Lab Director/Quality Manager



PHONE (575) 393-2326 ° 101 E. MARLAND ° HOBBS, NM 88240

**Analytical Results For:**

CARMONA RESOURCES  
 CONNER MOEHRING  
 310 W WALL ST, SUITE 500  
 MIDLAND TX, 79701  
 Fax To:

Received:	10/15/2025	Sampling Date:	10/10/2025
Reported:	10/20/2025	Sampling Type:	Soil
Project Name:	JOLY 16 STATE COM #1	Sampling Condition:	Cool & Intact
Project Number:	2834	Sample Received By:	Alyssa Parras
Project Location:	EOG-LEA COUNTY, NM		

**Sample ID: H - 9 (0-0.5') (H256468-09)**

BTEX 8021B		mg/kg		Analyzed By: JH						
Analyte	Result	Reporting Limit	Analyzed	Method Blank	BS	% Recovery	True Value QC	RPD	Qualifier	
Benzene*	<0.050	0.050	10/17/2025	ND	2.15	107	2.00	0.225		
Toluene*	<0.050	0.050	10/17/2025	ND	2.15	108	2.00	0.610		
Ethylbenzene*	<0.050	0.050	10/17/2025	ND	2.18	109	2.00	0.0732		
Total Xylenes*	<0.150	0.150	10/17/2025	ND	6.46	108	6.00	0.208		
Total BTEX	<0.300	0.300	10/17/2025	ND						

Surrogate: 4-Bromofluorobenzene (PID) 100 % 70.4-141

Chloride, SM4500CI-B		mg/kg		Analyzed By: KH						
Analyte	Result	Reporting Limit	Analyzed	Method Blank	BS	% Recovery	True Value QC	RPD	Qualifier	
<b>Chloride</b>	<b>96.0</b>	16.0	10/16/2025	ND	416	104	400	3.92		

TPH 8015M		mg/kg		Analyzed By: MS						
Analyte	Result	Reporting Limit	Analyzed	Method Blank	BS	% Recovery	True Value QC	RPD	Qualifier	
GRO C6-C10*	<10.0	10.0	10/16/2025	ND	172	85.8	200	2.63		
<b>DRO &gt;C10-C28*</b>	<b>52.6</b>	10.0	10/16/2025	ND	171	85.4	200	2.47		
<b>EXT DRO &gt;C28-C36</b>	<b>34.3</b>	10.0	10/16/2025	ND						

Surrogate: 1-Chlorooctane 68.0 % 52.4-130

Surrogate: 1-Chlorooctadecane 71.1 % 39.9-141

Cardinal Laboratories

\*=Accredited Analyte

PLEASE NOTE: Liability and Damages. Cardinal's liability and client's exclusive remedy for any claim arising, whether based in contract or tort, shall be limited to the amount paid by client for analyses. All claims, including those for negligence and any other cause whatsoever shall be deemed waived unless made in writing and received by Cardinal within thirty (30) days after completion of the applicable service. In no event shall Cardinal be liable for incidental or consequential damages, including, without limitation, business interruptions, loss of use, or loss of profits incurred by client, its subsidiaries, affiliates or successors arising out of or related to the performance of the services hereunder by Cardinal, regardless of whether such claim is based upon any of the above stated reasons or otherwise. Results relate only to the samples identified above. This report shall not be reproduced except in full with written approval of Cardinal Laboratories.

Celey D. Keene, Lab Director/Quality Manager



PHONE (575) 393-2326 ° 101 E. MARLAND ° HOBBS, NM 88240

**Analytical Results For:**

CARMONA RESOURCES  
 CONNER MOEHRING  
 310 W WALL ST, SUITE 500  
 MIDLAND TX, 79701  
 Fax To:

Received:	10/15/2025	Sampling Date:	10/10/2025
Reported:	10/20/2025	Sampling Type:	Soil
Project Name:	JOLY 16 STATE COM #1	Sampling Condition:	Cool & Intact
Project Number:	2834	Sample Received By:	Alyssa Parras
Project Location:	EOG-LEA COUNTY, NM		

**Sample ID: H - 10 (0-0.5') (H256468-10)**

BTEX 8021B		mg/kg		Analyzed By: JH					
Analyte	Result	Reporting Limit	Analyzed	Method Blank	BS	% Recovery	True Value QC	RPD	Qualifier
Benzene*	<0.050	0.050	10/17/2025	ND	2.15	107	2.00	0.225	
Toluene*	<0.050	0.050	10/17/2025	ND	2.15	108	2.00	0.610	
Ethylbenzene*	<0.050	0.050	10/17/2025	ND	2.18	109	2.00	0.0732	
Total Xylenes*	<0.150	0.150	10/17/2025	ND	6.46	108	6.00	0.208	
Total BTEX	<0.300	0.300	10/17/2025	ND					

Surrogate: 4-Bromofluorobenzene (PID) 99.1 % 70.4-141

Chloride, SM4500CI-B		mg/kg		Analyzed By: KH					
Analyte	Result	Reporting Limit	Analyzed	Method Blank	BS	% Recovery	True Value QC	RPD	Qualifier
Chloride	48.0	16.0	10/16/2025	ND	416	104	400	3.92	

TPH 8015M		mg/kg		Analyzed By: MS					
Analyte	Result	Reporting Limit	Analyzed	Method Blank	BS	% Recovery	True Value QC	RPD	Qualifier
GRO C6-C10*	<10.0	10.0	10/16/2025	ND	172	85.8	200	2.63	
DRO >C10-C28*	<10.0	10.0	10/16/2025	ND	171	85.4	200	2.47	
EXT DRO >C28-C36	<10.0	10.0	10/16/2025	ND					

Surrogate: 1-Chlorooctane 65.4 % 52.4-130

Surrogate: 1-Chlorooctadecane 66.9 % 39.9-141

Cardinal Laboratories

\*=Accredited Analyte

PLEASE NOTE: Liability and Damages. Cardinal's liability and client's exclusive remedy for any claim arising, whether based in contract or tort, shall be limited to the amount paid by client for analyses. All claims, including those for negligence and any other cause whatsoever shall be deemed waived unless made in writing and received by Cardinal within thirty (30) days after completion of the applicable service. In no event shall Cardinal be liable for incidental or consequential damages, including, without limitation, business interruptions, loss of use, or loss of profits incurred by client, its subsidiaries, affiliates or successors arising out of or related to the performance of the services hereunder by Cardinal, regardless of whether such claim is based upon any of the above stated reasons or otherwise. Results relate only to the samples identified above. This report shall not be reproduced except in full with written approval of Cardinal Laboratories.

Celey D. Keene, Lab Director/Quality Manager



PHONE (575) 393-2326 ° 101 E. MARLAND ° HOBBS, NM 88240

**Analytical Results For:**

CARMONA RESOURCES  
 CONNER MOEHRING  
 310 W WALL ST, SUITE 500  
 MIDLAND TX, 79701  
 Fax To:

Received:	10/15/2025	Sampling Date:	10/10/2025
Reported:	10/20/2025	Sampling Type:	Soil
Project Name:	JOLY 16 STATE COM #1	Sampling Condition:	Cool & Intact
Project Number:	2834	Sample Received By:	Alyssa Parras
Project Location:	EOG-LEA COUNTY, NM		

**Sample ID: H - 11 (0-0.5') (H256468-11)**

BTEX 8021B		mg/kg		Analyzed By: JH					
Analyte	Result	Reporting Limit	Analyzed	Method Blank	BS	% Recovery	True Value QC	RPD	Qualifier
Benzene*	<0.050	0.050	10/17/2025	ND	2.15	107	2.00	0.225	
Toluene*	<0.050	0.050	10/17/2025	ND	2.15	108	2.00	0.610	
Ethylbenzene*	<0.050	0.050	10/17/2025	ND	2.18	109	2.00	0.0732	
Total Xylenes*	<0.150	0.150	10/17/2025	ND	6.46	108	6.00	0.208	
Total BTEX	<0.300	0.300	10/17/2025	ND					

Surrogate: 4-Bromofluorobenzene (PID) 101 % 70.4-141

Chloride, SM4500CI-B		mg/kg		Analyzed By: KH					
Analyte	Result	Reporting Limit	Analyzed	Method Blank	BS	% Recovery	True Value QC	RPD	Qualifier
<b>Chloride</b>	<b>48.0</b>	16.0	10/16/2025	ND	416	104	400	3.92	

TPH 8015M		mg/kg		Analyzed By: MS					
Analyte	Result	Reporting Limit	Analyzed	Method Blank	BS	% Recovery	True Value QC	RPD	Qualifier
GRO C6-C10*	<10.0	10.0	10/16/2025	ND	172	85.8	200	2.63	
<b>DRO &gt;C10-C28*</b>	<b>19.9</b>	10.0	10/16/2025	ND	171	85.4	200	2.47	
EXT DRO >C28-C36	<10.0	10.0	10/16/2025	ND					

Surrogate: 1-Chlorooctane 63.5 % 52.4-130

Surrogate: 1-Chlorooctadecane 63.4 % 39.9-141

Cardinal Laboratories

\*=Accredited Analyte

PLEASE NOTE: Liability and Damages. Cardinal's liability and client's exclusive remedy for any claim arising, whether based in contract or tort, shall be limited to the amount paid by client for analyses. All claims, including those for negligence and any other cause whatsoever shall be deemed waived unless made in writing and received by Cardinal within thirty (30) days after completion of the applicable service. In no event shall Cardinal be liable for incidental or consequential damages, including, without limitation, business interruptions, loss of use, or loss of profits incurred by client, its subsidiaries, affiliates or successors arising out of or related to the performance of the services hereunder by Cardinal, regardless of whether such claim is based upon any of the above stated reasons or otherwise. Results relate only to the samples identified above. This report shall not be reproduced except in full with written approval of Cardinal Laboratories.

Celey D. Keene, Lab Director/Quality Manager



PHONE (575) 393-2326 ° 101 E. MARLAND ° HOBBS, NM 88240

**Analytical Results For:**

CARMONA RESOURCES  
 CONNER MOEHRING  
 310 W WALL ST, SUITE 500  
 MIDLAND TX, 79701  
 Fax To:

Received:	10/15/2025	Sampling Date:	10/10/2025
Reported:	10/20/2025	Sampling Type:	Soil
Project Name:	JOLY 16 STATE COM #1	Sampling Condition:	Cool & Intact
Project Number:	2834	Sample Received By:	Alyssa Parras
Project Location:	EOG-LEA COUNTY, NM		

**Sample ID: H - 12 (0-0.5') (H256468-12)**

BTEX 8021B		mg/kg		Analyzed By: JH					
Analyte	Result	Reporting Limit	Analyzed	Method Blank	BS	% Recovery	True Value QC	RPD	Qualifier
Benzene*	<0.050	0.050	10/17/2025	ND	2.15	107	2.00	0.225	
Toluene*	<0.050	0.050	10/17/2025	ND	2.15	108	2.00	0.610	
Ethylbenzene*	<0.050	0.050	10/17/2025	ND	2.18	109	2.00	0.0732	
Total Xylenes*	<0.150	0.150	10/17/2025	ND	6.46	108	6.00	0.208	
Total BTEX	<0.300	0.300	10/17/2025	ND					

Surrogate: 4-Bromofluorobenzene (PID) 100 % 70.4-141

Chloride, SM4500CI-B		mg/kg		Analyzed By: KH					
Analyte	Result	Reporting Limit	Analyzed	Method Blank	BS	% Recovery	True Value QC	RPD	Qualifier
Chloride	32.0	16.0	10/16/2025	ND	416	104	400	3.92	

TPH 8015M		mg/kg		Analyzed By: MS					
Analyte	Result	Reporting Limit	Analyzed	Method Blank	BS	% Recovery	True Value QC	RPD	Qualifier
GRO C6-C10*	<10.0	10.0	10/16/2025	ND	172	85.8	200	2.63	
DRO >C10-C28*	<10.0	10.0	10/16/2025	ND	171	85.4	200	2.47	
EXT DRO >C28-C36	<10.0	10.0	10/16/2025	ND					

Surrogate: 1-Chlorooctane 70.8 % 52.4-130

Surrogate: 1-Chlorooctadecane 72.3 % 39.9-141

Cardinal Laboratories

\*=Accredited Analyte

PLEASE NOTE: Liability and Damages. Cardinal's liability and client's exclusive remedy for any claim arising, whether based in contract or tort, shall be limited to the amount paid by client for analyses. All claims, including those for negligence and any other cause whatsoever shall be deemed waived unless made in writing and received by Cardinal within thirty (30) days after completion of the applicable service. In no event shall Cardinal be liable for incidental or consequential damages, including, without limitation, business interruptions, loss of use, or loss of profits incurred by client, its subsidiaries, affiliates or successors arising out of or related to the performance of the services hereunder by Cardinal, regardless of whether such claim is based upon any of the above stated reasons or otherwise. Results relate only to the samples identified above. This report shall not be reproduced except in full with written approval of Cardinal Laboratories.

Celey D. Keene, Lab Director/Quality Manager



PHONE (575) 393-2326 ° 101 E. MARLAND ° HOBBS, NM 88240

Notes and Definitions

- QM-07 The spike recovery was outside acceptance limits for the MS and/or MSD. The batch was accepted based on acceptable LCS recovery.
ND Analyte NOT DETECTED at or above the reporting limit
RPD Relative Percent Difference
\*\* Samples not received at proper temperature of 6°C or below.
\*\*\* Insufficient time to reach temperature.
- Chloride by SM4500Cl-B does not require samples be received at or below 6°C
Samples reported on an as received basis (wet) unless otherwise noted on report

Cardinal Laboratories

\*=Accredited Analyte

PLEASE NOTE: Liability and Damages. Cardinal's liability and client's exclusive remedy for any claim arising, whether based in contract or tort, shall be limited to the amount paid by client for analyses. All claims, including those for negligence and any other cause whatsoever shall be deemed waived unless made in writing and received by Cardinal within thirty (30) days after completion of the applicable service.

Celey D. Keene

Celey D. Keene, Lab Director/Quality Manager

Chain of Custody

Work Order No: 1854108

Page 1 of 2

Project Manager:	Conner Moehring	Bill to: (if different)	Todd Wells
Company Name:	Carmona Resources	Company Name:	EOG Resources
Address:	310 W Wall St Ste 500	Address:	5509 Champions Dr
City, State ZIP:	Midland, TX 79701	City, State ZIP:	Midland, TX 79706
Phone:	432-813-6823	Email:	Todd Wells@eogresources.com

**Work Order Comments:**

Program: USTRPST  PRP  Brownfields  RRC  Superfund

State of Project:  Level II  Level III  PST/UST  RRP  Level IV

Reporting Level:  EDD  ADAPT  Other: \_\_\_\_\_

Sample Identification	Date	Time	Soil	Water	Grab/Comp	# of Cont	ANALYSIS REQUEST			Preservative Codes
							BTEX 8021B	TPH 8015M (GRO + DRO + MRO)	Chloride 4500	
H-1 (0-0.5')	10/10/2025		X		Grab	1	X	X	X	None: NO Cool: Cool HCL: HC H <sub>2</sub> SO <sub>4</sub> : H <sub>2</sub> H <sub>2</sub> PO <sub>4</sub> : HP NaHSO <sub>4</sub> : NABIS Na <sub>2</sub> S <sub>2</sub> O <sub>3</sub> : NaSO <sub>3</sub> Zn Acetate+NaOH: Zn NaOH+Ascorbic Acid: SAPC
H-2 (0-0.5')	10/10/2025		X		Grab	1	X	X	X	
H-3 (0-0.5')	10/10/2025		X		Grab	1	X	X	X	
H-4 (0-0.5')	10/10/2025		X		Grab	1	X	X	X	
H-5 (0-0.5')	10/10/2025		X		Grab	1	X	X	X	
H-6 (0-0.5')	10/10/2025		X		Grab	1	X	X	X	
H-7 (0-0.5')	10/10/2025		X		Grab	1	X	X	X	
H-8 (0-0.5')	10/10/2025		X		Grab	1	X	X	X	
H-9 (0-0.5')	10/10/2025		X		Grab	1	X	X	X	
H-10 (0-0.5')	10/10/2025		X		Grab	1	X	X	X	

Comments: Email to Mike Carmona / Mcarmona@carmonaresources.com and Conner Moehring / Cmoehring@carmonaresources.com

Relinquished by: (Signature)	Date/Time	Received by: (Signature)	Date/Time
<i>[Signature]</i>		<i>[Signature]</i>	10/15/2025

Chain of Custody

Work Order No: H2514108

Page 2 of 2

Project Manager: Conner Moehring  
 Company Name: Carmona Resources  
 Address: 310 W Wall St Ste 500  
 City, State ZIP: Midland, TX 79701  
 Phone: 432-813-6823

Bill to: (if different)  
 Company Name: EOG Resources  
 Address: 5509 Champions Dr  
 City, State ZIP: Midland, TX 79706  
 Email: [Todd.Wells@eogresources.com](mailto:Todd.Wells@eogresources.com)

Work Order Comments  
 Program: UST/PT  PRP  Brownfields  RRC  Superfund   
 State of Project:   
 Reporting Level: Level II  Level III  P-STU/ST  RRP  Level IV   
 Deliverables: EDD  ADAPT  Other:

Project Name:	Project Number:	Project Location:	Sampler's Name:	PO #:	Turn Around		Fas. Code	ANALYSIS REQUEST				Preservative Codes							
					<input type="checkbox"/> Routine	<input checked="" type="checkbox"/> Rush		Due Date:	72 HR TAT	BTEX 8021B	TPH 8015M (GRO + DRO + MRO)		Chloride 4500						
July 16 State Com #1	2834	Lea County, NM	JM		<input type="checkbox"/>	<input checked="" type="checkbox"/>													
SAMPLE RECEIPT				Temp Blank:	Yes <input checked="" type="checkbox"/> No <input type="checkbox"/>	Thermometer ID:	Yes <input checked="" type="checkbox"/> No <input type="checkbox"/>	Wet Ice:	Yes <input checked="" type="checkbox"/> No <input type="checkbox"/>	Parameters									
Received Intact:				Yes <input checked="" type="checkbox"/> No <input type="checkbox"/>	Correction Factor:				#100										
Cooler Custody Seals:				Yes <input checked="" type="checkbox"/> No <input type="checkbox"/>	Temperature Reading:				-0.8										
Sample Custody Seals:				Yes <input checked="" type="checkbox"/> No <input type="checkbox"/>	Corrected Temperature:				-0.2										
Total Containers:																			
Sample Identification	Date	Time	Soil	Water	Grab/Comp	# of Cont													
H-11 (0-0.5)	10/10/2025		X		Grab	1	X	X	X										
H-12 (0-0.5)	10/10/2025		X		Grab	1	X	X	X										

Comments: Email to Mike Carmona / mcarmona@carmonaresources.com and Conner Moehring / cmoehring@carmonaresources.com

Relinquished by: (Signature) \_\_\_\_\_ Date/Time \_\_\_\_\_

Received by: (Signature) APR 10 Date/Time 12/5/25/935



PHONE (575) 393-2326 ° 101 E. MARLAND ° HOBBS, NM 88240

November 06, 2025

CONNER MOEHRING

CARMONA RESOURCES

310 W WALL ST, SUITE 500

MIDLAND, TX 79701

RE: JOLY 16 STATE COM #1

Enclosed are the results of analyses for samples received by the laboratory on 11/04/25 13:44.

Cardinal Laboratories is accredited through Texas NELAP under certificate number TX-C25-00101. Accreditation applies to drinking water, non-potable water and solid and chemical materials. All accredited analytes are denoted by an asterisk (\*). For a complete list of accredited analytes and matrices visit the TCEQ website at [www.tceq.texas.gov/field/qa/lab\\_accred\\_certif.html](http://www.tceq.texas.gov/field/qa/lab_accred_certif.html).

Cardinal Laboratories is accredited through the State of Colorado Department of Public Health and Environment for:

- Method EPA 552.2      Haloacetic Acids (HAA-5)
- Method EPA 524.2      Total Trihalomethanes (TTHM)
- Method EPA 524.4      Regulated VOCs (V1, V2, V3)

Accreditation applies to public drinking water matrices.

This report meets NELAP requirements and is made up of a cover page, analytical results, and a copy of the original chain-of-custody. If you have any questions concerning this report, please feel free to contact me.

Sincerely,

Celey D. Keene

Lab Director/Quality Manager



PHONE (575) 393-2326 ° 101 E. MARLAND ° HOBBS, NM 88240

**Analytical Results For:**

CARMONA RESOURCES  
 CONNER MOEHRING  
 310 W WALL ST, SUITE 500  
 MIDLAND TX, 79701  
 Fax To:

Received:	11/04/2025	Sampling Date:	10/29/2025
Reported:	11/06/2025	Sampling Type:	Soil
Project Name:	JOLY 16 STATE COM #1	Sampling Condition:	Cool & Intact
Project Number:	2834	Sample Received By:	Alyssa Parras
Project Location:	EOG-LEA COUNTY, NM		

**Sample ID: S - 1 ( 0-1' ) (H256959-01)**

BTEX 8021B		mg/kg		Analyzed By: JH					
Analyte	Result	Reporting Limit	Analyzed	Method Blank	BS	% Recovery	True Value QC	RPD	Qualifier
Benzene*	<0.050	0.050	11/05/2025	ND	1.70	84.9	2.00	5.61	
Toluene*	<0.050	0.050	11/05/2025	ND	1.75	87.4	2.00	7.96	
Ethylbenzene*	<0.050	0.050	11/05/2025	ND	1.75	87.5	2.00	9.22	
Total Xylenes*	<0.150	0.150	11/05/2025	ND	5.60	93.3	6.00	9.19	
Total BTEX	<0.300	0.300	11/05/2025	ND					

Surrogate: 4-Bromofluorobenzene (PID) 120 % 70.4-141

Chloride, SM4500Cl-B		mg/kg		Analyzed By: AC					
Analyte	Result	Reporting Limit	Analyzed	Method Blank	BS	% Recovery	True Value QC	RPD	Qualifier
<b>Chloride</b>	<b>2290</b>	16.0	11/05/2025	ND	432	108	400	0.00	

TPH 8015M		mg/kg		Analyzed By: MS					
Analyte	Result	Reporting Limit	Analyzed	Method Blank	BS	% Recovery	True Value QC	RPD	Qualifier
GRO C6-C10*	<10.0	10.0	11/05/2025	ND	190	95.2	200	4.72	
<b>DRO &gt;C10-C28*</b>	<b>674</b>	10.0	11/05/2025	ND	209	105	200	5.64	
<b>EXT DRO &gt;C28-C36</b>	<b>139</b>	10.0	11/05/2025	ND					

Surrogate: 1-Chlorooctane 91.0 % 52.4-130

Surrogate: 1-Chlorooctadecane 95.8 % 39.9-141

Cardinal Laboratories

\*=Accredited Analyte

PLEASE NOTE: Liability and Damages. Cardinal's liability and client's exclusive remedy for any claim arising, whether based in contract or tort, shall be limited to the amount paid by client for analyses. All claims, including those for negligence and any other cause whatsoever shall be deemed waived unless made in writing and received by Cardinal within thirty (30) days after completion of the applicable service. In no event shall Cardinal be liable for incidental or consequential damages, including, without limitation, business interruptions, loss of use, or loss of profits incurred by client, its subsidiaries, affiliates or successors arising out of or related to the performance of the services hereunder by Cardinal, regardless of whether such claim is based upon any of the above stated reasons or otherwise. Results relate only to the samples identified above. This report shall not be reproduced except in full with written approval of Cardinal Laboratories.

Celey D. Keene, Lab Director/Quality Manager



PHONE (575) 393-2326 ° 101 E. MARLAND ° HOBBS, NM 88240

**Analytical Results For:**

CARMONA RESOURCES  
 CONNER MOEHRING  
 310 W WALL ST, SUITE 500  
 MIDLAND TX, 79701  
 Fax To:

Received:	11/04/2025	Sampling Date:	10/29/2025
Reported:	11/06/2025	Sampling Type:	Soil
Project Name:	JOLY 16 STATE COM #1	Sampling Condition:	Cool & Intact
Project Number:	2834	Sample Received By:	Alyssa Parras
Project Location:	EOG-LEA COUNTY, NM		

**Sample ID: S - 1 ( 1.5' ) (H256959-02)**

BTEX 8021B		mg/kg		Analyzed By: JH						
Analyte	Result	Reporting Limit	Analyzed	Method Blank	BS	% Recovery	True Value QC	RPD	Qualifier	
Benzene*	<0.050	0.050	11/05/2025	ND	1.70	84.9	2.00	5.61		
Toluene*	<0.050	0.050	11/05/2025	ND	1.75	87.4	2.00	7.96		
Ethylbenzene*	<0.050	0.050	11/05/2025	ND	1.75	87.5	2.00	9.22		
Total Xylenes*	<0.150	0.150	11/05/2025	ND	5.60	93.3	6.00	9.19		
Total BTEX	<0.300	0.300	11/05/2025	ND						

Surrogate: 4-Bromofluorobenzene (PID) 121 % 70.4-141

Chloride, SM4500CI-B		mg/kg		Analyzed By: KH						
Analyte	Result	Reporting Limit	Analyzed	Method Blank	BS	% Recovery	True Value QC	RPD	Qualifier	
Chloride	256	16.0	11/05/2025	ND	432	108	400	3.77		

TPH 8015M		mg/kg		Analyzed By: MS						
Analyte	Result	Reporting Limit	Analyzed	Method Blank	BS	% Recovery	True Value QC	RPD	Qualifier	
GRO C6-C10*	<10.0	10.0	11/05/2025	ND	190	95.2	200	4.72		
DRO >C10-C28*	<10.0	10.0	11/05/2025	ND	209	105	200	5.64		
EXT DRO >C28-C36	<10.0	10.0	11/05/2025	ND						

Surrogate: 1-Chlorooctane 93.4 % 52.4-130

Surrogate: 1-Chlorooctadecane 94.1 % 39.9-141

Cardinal Laboratories

\*=Accredited Analyte

PLEASE NOTE: Liability and Damages. Cardinal's liability and client's exclusive remedy for any claim arising, whether based in contract or tort, shall be limited to the amount paid by client for analyses. All claims, including those for negligence and any other cause whatsoever shall be deemed waived unless made in writing and received by Cardinal within thirty (30) days after completion of the applicable service. In no event shall Cardinal be liable for incidental or consequential damages, including, without limitation, business interruptions, loss of use, or loss of profits incurred by client, its subsidiaries, affiliates or successors arising out of or related to the performance of the services hereunder by Cardinal, regardless of whether such claim is based upon any of the above stated reasons or otherwise. Results relate only to the samples identified above. This report shall not be reproduced except in full with written approval of Cardinal Laboratories.

Celey D. Keene, Lab Director/Quality Manager



PHONE (575) 393-2326 ° 101 E. MARLAND ° HOBBS, NM 88240

**Analytical Results For:**

CARMONA RESOURCES  
 CONNER MOEHRING  
 310 W WALL ST, SUITE 500  
 MIDLAND TX, 79701  
 Fax To:

Received:	11/04/2025	Sampling Date:	10/29/2025
Reported:	11/06/2025	Sampling Type:	Soil
Project Name:	JOLY 16 STATE COM #1	Sampling Condition:	Cool & Intact
Project Number:	2834	Sample Received By:	Alyssa Parras
Project Location:	EOG-LEA COUNTY, NM		

**Sample ID: S - 1 ( 2' ) (H256959-03)**

BTEX 8021B		mg/kg		Analyzed By: JH					
Analyte	Result	Reporting Limit	Analyzed	Method Blank	BS	% Recovery	True Value QC	RPD	Qualifier
Benzene*	<0.050	0.050	11/05/2025	ND	1.70	84.9	2.00	5.61	
Toluene*	<0.050	0.050	11/05/2025	ND	1.75	87.4	2.00	7.96	
Ethylbenzene*	<0.050	0.050	11/05/2025	ND	1.75	87.5	2.00	9.22	
Total Xylenes*	<0.150	0.150	11/05/2025	ND	5.60	93.3	6.00	9.19	
Total BTEX	<0.300	0.300	11/05/2025	ND					

Surrogate: 4-Bromofluorobenzene (PID) 116 % 70.4-141

Chloride, SM4500CI-B		mg/kg		Analyzed By: KH					
Analyte	Result	Reporting Limit	Analyzed	Method Blank	BS	% Recovery	True Value QC	RPD	Qualifier
<b>Chloride</b>	<b>1440</b>	16.0	11/05/2025	ND	432	108	400	3.77	

TPH 8015M		mg/kg		Analyzed By: MS					
Analyte	Result	Reporting Limit	Analyzed	Method Blank	BS	% Recovery	True Value QC	RPD	Qualifier
GRO C6-C10*	<10.0	10.0	11/05/2025	ND	190	95.2	200	4.72	
<b>DRO &gt;C10-C28*</b>	<b>699</b>	10.0	11/05/2025	ND	209	105	200	5.64	
<b>EXT DRO &gt;C28-C36</b>	<b>143</b>	10.0	11/05/2025	ND					

Surrogate: 1-Chlorooctane 98.1 % 52.4-130

Surrogate: 1-Chlorooctadecane 100 % 39.9-141

Cardinal Laboratories

\*=Accredited Analyte

PLEASE NOTE: Liability and Damages. Cardinal's liability and client's exclusive remedy for any claim arising, whether based in contract or tort, shall be limited to the amount paid by client for analyses. All claims, including those for negligence and any other cause whatsoever shall be deemed waived unless made in writing and received by Cardinal within thirty (30) days after completion of the applicable service. In no event shall Cardinal be liable for incidental or consequential damages, including, without limitation, business interruptions, loss of use, or loss of profits incurred by client, its subsidiaries, affiliates or successors arising out of or related to the performance of the services hereunder by Cardinal, regardless of whether such claim is based upon any of the above stated reasons or otherwise. Results relate only to the samples identified above. This report shall not be reproduced except in full with written approval of Cardinal Laboratories.

Celey D. Keene, Lab Director/Quality Manager



PHONE (575) 393-2326 ° 101 E. MARLAND ° HOBBS, NM 88240

**Analytical Results For:**

CARMONA RESOURCES  
 CONNER MOEHRING  
 310 W WALL ST, SUITE 500  
 MIDLAND TX, 79701  
 Fax To:

Received:	11/04/2025	Sampling Date:	10/29/2025
Reported:	11/06/2025	Sampling Type:	Soil
Project Name:	JOLY 16 STATE COM #1	Sampling Condition:	Cool & Intact
Project Number:	2834	Sample Received By:	Alyssa Parras
Project Location:	EOG-LEA COUNTY, NM		

**Sample ID: S - 1 ( 3' ) (H256959-04)**

BTEX 8021B		mg/kg		Analyzed By: JH						
Analyte	Result	Reporting Limit	Analyzed	Method Blank	BS	% Recovery	True Value QC	RPD	Qualifier	
Benzene*	<0.050	0.050	11/05/2025	ND	1.70	84.9	2.00	5.61		
Toluene*	<0.050	0.050	11/05/2025	ND	1.75	87.4	2.00	7.96		
Ethylbenzene*	<0.050	0.050	11/05/2025	ND	1.75	87.5	2.00	9.22		
Total Xylenes*	<0.150	0.150	11/05/2025	ND	5.60	93.3	6.00	9.19		
Total BTEX	<0.300	0.300	11/05/2025	ND						

Surrogate: 4-Bromofluorobenzene (PID) 119 % 70.4-141

Chloride, SM4500Cl-B		mg/kg		Analyzed By: KH						
Analyte	Result	Reporting Limit	Analyzed	Method Blank	BS	% Recovery	True Value QC	RPD	Qualifier	
Chloride	112	16.0	11/05/2025	ND	432	108	400	3.77		

TPH 8015M		mg/kg		Analyzed By: MS						
Analyte	Result	Reporting Limit	Analyzed	Method Blank	BS	% Recovery	True Value QC	RPD	Qualifier	
GRO C6-C10*	<10.0	10.0	11/05/2025	ND	190	95.2	200	4.72		
DRO >C10-C28*	<10.0	10.0	11/05/2025	ND	209	105	200	5.64		
EXT DRO >C28-C36	<10.0	10.0	11/05/2025	ND						

Surrogate: 1-Chlorooctane 97.0 % 52.4-130

Surrogate: 1-Chlorooctadecane 100 % 39.9-141

Cardinal Laboratories

\*=Accredited Analyte

PLEASE NOTE: Liability and Damages. Cardinal's liability and client's exclusive remedy for any claim arising, whether based in contract or tort, shall be limited to the amount paid by client for analyses. All claims, including those for negligence and any other cause whatsoever shall be deemed waived unless made in writing and received by Cardinal within thirty (30) days after completion of the applicable service. In no event shall Cardinal be liable for incidental or consequential damages, including, without limitation, business interruptions, loss of use, or loss of profits incurred by client, its subsidiaries, affiliates or successors arising out of or related to the performance of the services hereunder by Cardinal, regardless of whether such claim is based upon any of the above stated reasons or otherwise. Results relate only to the samples identified above. This report shall not be reproduced except in full with written approval of Cardinal Laboratories.

Celey D. Keene, Lab Director/Quality Manager



PHONE (575) 393-2326 ° 101 E. MARLAND ° HOBBS, NM 88240

**Analytical Results For:**

CARMONA RESOURCES  
 CONNER MOEHRING  
 310 W WALL ST, SUITE 500  
 MIDLAND TX, 79701  
 Fax To:

Received:	11/04/2025	Sampling Date:	10/29/2025
Reported:	11/06/2025	Sampling Type:	Soil
Project Name:	JOLY 16 STATE COM #1	Sampling Condition:	Cool & Intact
Project Number:	2834	Sample Received By:	Alyssa Parras
Project Location:	EOG-LEA COUNTY, NM		

**Sample ID: S - 1 ( 4' ) (H256959-05)**

BTEX 8021B		mg/kg		Analyzed By: JH					
Analyte	Result	Reporting Limit	Analyzed	Method Blank	BS	% Recovery	True Value QC	RPD	Qualifier
Benzene*	<0.050	0.050	11/05/2025	ND	1.70	84.9	2.00	5.61	
Toluene*	<0.050	0.050	11/05/2025	ND	1.75	87.4	2.00	7.96	
Ethylbenzene*	<0.050	0.050	11/05/2025	ND	1.75	87.5	2.00	9.22	
Total Xylenes*	<0.150	0.150	11/05/2025	ND	5.60	93.3	6.00	9.19	
Total BTEX	<0.300	0.300	11/05/2025	ND					

Surrogate: 4-Bromofluorobenzene (PID) 119 % 70.4-141

Chloride, SM4500CI-B		mg/kg		Analyzed By: KH					
Analyte	Result	Reporting Limit	Analyzed	Method Blank	BS	% Recovery	True Value QC	RPD	Qualifier
Chloride	32.0	16.0	11/05/2025	ND	432	108	400	3.77	

TPH 8015M		mg/kg		Analyzed By: MS					
Analyte	Result	Reporting Limit	Analyzed	Method Blank	BS	% Recovery	True Value QC	RPD	Qualifier
GRO C6-C10*	<10.0	10.0	11/05/2025	ND	192	95.9	200	0.532	
DRO >C10-C28*	<10.0	10.0	11/05/2025	ND	198	98.8	200	0.0870	
EXT DRO >C28-C36	<10.0	10.0	11/05/2025	ND					

Surrogate: 1-Chlorooctane 105 % 52.4-130

Surrogate: 1-Chlorooctadecane 106 % 39.9-141

Cardinal Laboratories

\*=Accredited Analyte

PLEASE NOTE: Liability and Damages. Cardinal's liability and client's exclusive remedy for any claim arising, whether based in contract or tort, shall be limited to the amount paid by client for analyses. All claims, including those for negligence and any other cause whatsoever shall be deemed waived unless made in writing and received by Cardinal within thirty (30) days after completion of the applicable service. In no event shall Cardinal be liable for incidental or consequential damages, including, without limitation, business interruptions, loss of use, or loss of profits incurred by client, its subsidiaries, affiliates or successors arising out of or related to the performance of the services hereunder by Cardinal, regardless of whether such claim is based upon any of the above stated reasons or otherwise. Results relate only to the samples identified above. This report shall not be reproduced except in full with written approval of Cardinal Laboratories.

Celey D. Keene, Lab Director/Quality Manager



PHONE (575) 393-2326 ° 101 E. MARLAND ° HOBBS, NM 88240

**Analytical Results For:**

CARMONA RESOURCES  
 CONNER MOEHRING  
 310 W WALL ST, SUITE 500  
 MIDLAND TX, 79701  
 Fax To:

Received:	11/04/2025	Sampling Date:	10/29/2025
Reported:	11/06/2025	Sampling Type:	Soil
Project Name:	JOLY 16 STATE COM #1	Sampling Condition:	Cool & Intact
Project Number:	2834	Sample Received By:	Alyssa Parras
Project Location:	EOG-LEA COUNTY, NM		

**Sample ID: S - 2 ( 0-1' ) (H256959-06)**

BTEX 8021B		mg/kg		Analyzed By: JH					
Analyte	Result	Reporting Limit	Analyzed	Method Blank	BS	% Recovery	True Value QC	RPD	Qualifier
Benzene*	<0.050	0.050	11/05/2025	ND	1.70	84.9	2.00	5.61	
Toluene*	<0.050	0.050	11/05/2025	ND	1.75	87.4	2.00	7.96	
Ethylbenzene*	<0.050	0.050	11/05/2025	ND	1.75	87.5	2.00	9.22	
Total Xylenes*	<0.150	0.150	11/05/2025	ND	5.60	93.3	6.00	9.19	
Total BTEX	<0.300	0.300	11/05/2025	ND					

Surrogate: 4-Bromofluorobenzene (PID) 117 % 70.4-141

Chloride, SM4500CI-B		mg/kg		Analyzed By: KH					
Analyte	Result	Reporting Limit	Analyzed	Method Blank	BS	% Recovery	True Value QC	RPD	Qualifier
Chloride	9330	16.0	11/05/2025	ND	432	108	400	3.77	

TPH 8015M		mg/kg		Analyzed By: MS					
Analyte	Result	Reporting Limit	Analyzed	Method Blank	BS	% Recovery	True Value QC	RPD	Qualifier
GRO C6-C10*	<10.0	10.0	11/05/2025	ND	192	95.9	200	0.532	
DRO >C10-C28*	<10.0	10.0	11/05/2025	ND	198	98.8	200	0.0870	
EXT DRO >C28-C36	<10.0	10.0	11/05/2025	ND					

Surrogate: 1-Chlorooctane 92.0 % 52.4-130

Surrogate: 1-Chlorooctadecane 92.4 % 39.9-141

Cardinal Laboratories

\*=Accredited Analyte

PLEASE NOTE: Liability and Damages. Cardinal's liability and client's exclusive remedy for any claim arising, whether based in contract or tort, shall be limited to the amount paid by client for analyses. All claims, including those for negligence and any other cause whatsoever shall be deemed waived unless made in writing and received by Cardinal within thirty (30) days after completion of the applicable service. In no event shall Cardinal be liable for incidental or consequential damages, including, without limitation, business interruptions, loss of use, or loss of profits incurred by client, its subsidiaries, affiliates or successors arising out of or related to the performance of the services hereunder by Cardinal, regardless of whether such claim is based upon any of the above stated reasons or otherwise. Results relate only to the samples identified above. This report shall not be reproduced except in full with written approval of Cardinal Laboratories.

Celey D. Keene, Lab Director/Quality Manager



PHONE (575) 393-2326 ° 101 E. MARLAND ° HOBBS, NM 88240

**Analytical Results For:**

CARMONA RESOURCES  
 CONNER MOEHRING  
 310 W WALL ST, SUITE 500  
 MIDLAND TX, 79701  
 Fax To:

Received:	11/04/2025	Sampling Date:	10/29/2025
Reported:	11/06/2025	Sampling Type:	Soil
Project Name:	JOLY 16 STATE COM #1	Sampling Condition:	Cool & Intact
Project Number:	2834	Sample Received By:	Alyssa Parras
Project Location:	EOG-LEA COUNTY, NM		

**Sample ID: S - 2 ( 1.5' ) (H256959-07)**

BTEX 8021B		mg/kg		Analyzed By: JH						
Analyte	Result	Reporting Limit	Analyzed	Method Blank	BS	% Recovery	True Value QC	RPD	Qualifier	
Benzene*	<0.050	0.050	11/05/2025	ND	1.70	84.9	2.00	5.61		
Toluene*	<0.050	0.050	11/05/2025	ND	1.75	87.4	2.00	7.96		
Ethylbenzene*	<0.050	0.050	11/05/2025	ND	1.75	87.5	2.00	9.22		
Total Xylenes*	<0.150	0.150	11/05/2025	ND	5.60	93.3	6.00	9.19		
Total BTEX	<0.300	0.300	11/05/2025	ND						

Surrogate: 4-Bromofluorobenzene (PID) 122 % 70.4-141

Chloride, SM4500CI-B		mg/kg		Analyzed By: KH						
Analyte	Result	Reporting Limit	Analyzed	Method Blank	BS	% Recovery	True Value QC	RPD	Qualifier	
Chloride	6080	16.0	11/05/2025	ND	432	108	400	3.77		

TPH 8015M		mg/kg		Analyzed By: MS						
Analyte	Result	Reporting Limit	Analyzed	Method Blank	BS	% Recovery	True Value QC	RPD	Qualifier	
GRO C6-C10*	<10.0	10.0	11/05/2025	ND	192	95.9	200	0.532		
DRO >C10-C28*	<10.0	10.0	11/05/2025	ND	198	98.8	200	0.0870		
EXT DRO >C28-C36	<10.0	10.0	11/05/2025	ND						

Surrogate: 1-Chlorooctane 100 % 52.4-130

Surrogate: 1-Chlorooctadecane 100 % 39.9-141

Cardinal Laboratories

\*=Accredited Analyte

PLEASE NOTE: Liability and Damages. Cardinal's liability and client's exclusive remedy for any claim arising, whether based in contract or tort, shall be limited to the amount paid by client for analyses. All claims, including those for negligence and any other cause whatsoever shall be deemed waived unless made in writing and received by Cardinal within thirty (30) days after completion of the applicable service. In no event shall Cardinal be liable for incidental or consequential damages, including, without limitation, business interruptions, loss of use, or loss of profits incurred by client, its subsidiaries, affiliates or successors arising out of or related to the performance of the services hereunder by Cardinal, regardless of whether such claim is based upon any of the above stated reasons or otherwise. Results relate only to the samples identified above. This report shall not be reproduced except in full with written approval of Cardinal Laboratories.

Celey D. Keene, Lab Director/Quality Manager



PHONE (575) 393-2326 ° 101 E. MARLAND ° HOBBS, NM 88240

**Analytical Results For:**

CARMONA RESOURCES  
 CONNER MOEHRING  
 310 W WALL ST, SUITE 500  
 MIDLAND TX, 79701  
 Fax To:

Received:	11/04/2025	Sampling Date:	10/29/2025
Reported:	11/06/2025	Sampling Type:	Soil
Project Name:	JOLY 16 STATE COM #1	Sampling Condition:	Cool & Intact
Project Number:	2834	Sample Received By:	Alyssa Parras
Project Location:	EOG-LEA COUNTY, NM		

**Sample ID: S - 2 ( 2' ) (H256959-08)**

BTEX 8021B		mg/kg		Analyzed By: JH						
Analyte	Result	Reporting Limit	Analyzed	Method Blank	BS	% Recovery	True Value QC	RPD	Qualifier	
Benzene*	<0.050	0.050	11/05/2025	ND	1.70	84.9	2.00	5.61		
Toluene*	<0.050	0.050	11/05/2025	ND	1.75	87.4	2.00	7.96		
Ethylbenzene*	<0.050	0.050	11/05/2025	ND	1.75	87.5	2.00	9.22		
Total Xylenes*	<0.150	0.150	11/05/2025	ND	5.60	93.3	6.00	9.19		
Total BTEX	<0.300	0.300	11/05/2025	ND						

Surrogate: 4-Bromofluorobenzene (PID) 120 % 70.4-141

Chloride, SM4500CI-B		mg/kg		Analyzed By: KH						
Analyte	Result	Reporting Limit	Analyzed	Method Blank	BS	% Recovery	True Value QC	RPD	Qualifier	
Chloride	224	16.0	11/05/2025	ND	432	108	400	3.77		

TPH 8015M		mg/kg		Analyzed By: MS						
Analyte	Result	Reporting Limit	Analyzed	Method Blank	BS	% Recovery	True Value QC	RPD	Qualifier	
GRO C6-C10*	<10.0	10.0	11/05/2025	ND	192	95.9	200	0.532		
DRO >C10-C28*	<10.0	10.0	11/05/2025	ND	198	98.8	200	0.0870		
EXT DRO >C28-C36	<10.0	10.0	11/05/2025	ND						

Surrogate: 1-Chlorooctane 110 % 52.4-130

Surrogate: 1-Chlorooctadecane 112 % 39.9-141

Cardinal Laboratories

\*=Accredited Analyte

PLEASE NOTE: Liability and Damages. Cardinal's liability and client's exclusive remedy for any claim arising, whether based in contract or tort, shall be limited to the amount paid by client for analyses. All claims, including those for negligence and any other cause whatsoever shall be deemed waived unless made in writing and received by Cardinal within thirty (30) days after completion of the applicable service. In no event shall Cardinal be liable for incidental or consequential damages, including, without limitation, business interruptions, loss of use, or loss of profits incurred by client, its subsidiaries, affiliates or successors arising out of or related to the performance of the services hereunder by Cardinal, regardless of whether such claim is based upon any of the above stated reasons or otherwise. Results relate only to the samples identified above. This report shall not be reproduced except in full with written approval of Cardinal Laboratories.

Celey D. Keene, Lab Director/Quality Manager



PHONE (575) 393-2326 ° 101 E. MARLAND ° HOBBS, NM 88240

**Analytical Results For:**

CARMONA RESOURCES  
 CONNER MOEHRING  
 310 W WALL ST, SUITE 500  
 MIDLAND TX, 79701  
 Fax To:

Received:	11/04/2025	Sampling Date:	10/29/2025
Reported:	11/06/2025	Sampling Type:	Soil
Project Name:	JOLY 16 STATE COM #1	Sampling Condition:	Cool & Intact
Project Number:	2834	Sample Received By:	Alyssa Parras
Project Location:	EOG-LEA COUNTY, NM		

**Sample ID: S - 2 ( 3' ) (H256959-09)**

BTEX 8021B		mg/kg		Analyzed By: JH					
Analyte	Result	Reporting Limit	Analyzed	Method Blank	BS	% Recovery	True Value QC	RPD	Qualifier
Benzene*	<0.050	0.050	11/05/2025	ND	1.70	84.9	2.00	5.61	
Toluene*	<0.050	0.050	11/05/2025	ND	1.75	87.4	2.00	7.96	
Ethylbenzene*	<0.050	0.050	11/05/2025	ND	1.75	87.5	2.00	9.22	
Total Xylenes*	<0.150	0.150	11/05/2025	ND	5.60	93.3	6.00	9.19	
Total BTEX	<0.300	0.300	11/05/2025	ND					

Surrogate: 4-Bromofluorobenzene (PID) 119 % 70.4-141

Chloride, SM4500CI-B		mg/kg		Analyzed By: KH					
Analyte	Result	Reporting Limit	Analyzed	Method Blank	BS	% Recovery	True Value QC	RPD	Qualifier
Chloride	352	16.0	11/05/2025	ND	432	108	400	3.77	

TPH 8015M		mg/kg		Analyzed By: MS					
Analyte	Result	Reporting Limit	Analyzed	Method Blank	BS	% Recovery	True Value QC	RPD	Qualifier
GRO C6-C10*	<10.0	10.0	11/05/2025	ND	192	95.9	200	0.532	
DRO >C10-C28*	<10.0	10.0	11/05/2025	ND	198	98.8	200	0.0870	
EXT DRO >C28-C36	<10.0	10.0	11/05/2025	ND					

Surrogate: 1-Chlorooctane 113 % 52.4-130

Surrogate: 1-Chlorooctadecane 115 % 39.9-141

Cardinal Laboratories

\*=Accredited Analyte

PLEASE NOTE: Liability and Damages. Cardinal's liability and client's exclusive remedy for any claim arising, whether based in contract or tort, shall be limited to the amount paid by client for analyses. All claims, including those for negligence and any other cause whatsoever shall be deemed waived unless made in writing and received by Cardinal within thirty (30) days after completion of the applicable service. In no event shall Cardinal be liable for incidental or consequential damages, including, without limitation, business interruptions, loss of use, or loss of profits incurred by client, its subsidiaries, affiliates or successors arising out of or related to the performance of the services hereunder by Cardinal, regardless of whether such claim is based upon any of the above stated reasons or otherwise. Results relate only to the samples identified above. This report shall not be reproduced except in full with written approval of Cardinal Laboratories.

Celey D. Keene, Lab Director/Quality Manager



PHONE (575) 393-2326 ° 101 E. MARLAND ° HOBBS, NM 88240

**Analytical Results For:**

CARMONA RESOURCES  
 CONNER MOEHRING  
 310 W WALL ST, SUITE 500  
 MIDLAND TX, 79701  
 Fax To:

Received:	11/04/2025	Sampling Date:	10/29/2025
Reported:	11/06/2025	Sampling Type:	Soil
Project Name:	JOLY 16 STATE COM #1	Sampling Condition:	Cool & Intact
Project Number:	2834	Sample Received By:	Alyssa Parras
Project Location:	EOG-LEA COUNTY, NM		

**Sample ID: S - 2 ( 4' ) (H256959-10)**

BTEX 8021B		mg/kg		Analyzed By: JH						
Analyte	Result	Reporting Limit	Analyzed	Method Blank	BS	% Recovery	True Value QC	RPD	Qualifier	
Benzene*	<0.050	0.050	11/05/2025	ND	1.70	84.9	2.00	5.61		
Toluene*	<0.050	0.050	11/05/2025	ND	1.75	87.4	2.00	7.96		
Ethylbenzene*	<0.050	0.050	11/05/2025	ND	1.75	87.5	2.00	9.22		
Total Xylenes*	<0.150	0.150	11/05/2025	ND	5.60	93.3	6.00	9.19		
Total BTEX	<0.300	0.300	11/05/2025	ND						

Surrogate: 4-Bromofluorobenzene (PID) 115 % 70.4-141

Chloride, SM4500CI-B		mg/kg		Analyzed By: KH						
Analyte	Result	Reporting Limit	Analyzed	Method Blank	BS	% Recovery	True Value QC	RPD	Qualifier	
Chloride	288	16.0	11/05/2025	ND	432	108	400	3.77		

TPH 8015M		mg/kg		Analyzed By: MS						
Analyte	Result	Reporting Limit	Analyzed	Method Blank	BS	% Recovery	True Value QC	RPD	Qualifier	
GRO C6-C10*	<10.0	10.0	11/05/2025	ND	192	95.9	200	0.532		
DRO >C10-C28*	<10.0	10.0	11/05/2025	ND	198	98.8	200	0.0870		
EXT DRO >C28-C36	<10.0	10.0	11/05/2025	ND						

Surrogate: 1-Chlorooctane 106 % 52.4-130

Surrogate: 1-Chlorooctadecane 115 % 39.9-141

Cardinal Laboratories

\*=Accredited Analyte

PLEASE NOTE: Liability and Damages. Cardinal's liability and client's exclusive remedy for any claim arising, whether based in contract or tort, shall be limited to the amount paid by client for analyses. All claims, including those for negligence and any other cause whatsoever shall be deemed waived unless made in writing and received by Cardinal within thirty (30) days after completion of the applicable service. In no event shall Cardinal be liable for incidental or consequential damages, including, without limitation, business interruptions, loss of use, or loss of profits incurred by client, its subsidiaries, affiliates or successors arising out of or related to the performance of the services hereunder by Cardinal, regardless of whether such claim is based upon any of the above stated reasons or otherwise. Results relate only to the samples identified above. This report shall not be reproduced except in full with written approval of Cardinal Laboratories.

Celey D. Keene, Lab Director/Quality Manager



PHONE (575) 393-2326 ° 101 E. MARLAND ° HOBBS, NM 88240

**Analytical Results For:**

CARMONA RESOURCES  
 CONNER MOEHRING  
 310 W WALL ST, SUITE 500  
 MIDLAND TX, 79701  
 Fax To:

Received:	11/04/2025	Sampling Date:	10/29/2025
Reported:	11/06/2025	Sampling Type:	Soil
Project Name:	JOLY 16 STATE COM #1	Sampling Condition:	Cool & Intact
Project Number:	2834	Sample Received By:	Alyssa Parras
Project Location:	EOG-LEA COUNTY, NM		

**Sample ID: S - 3 ( 0-1' ) (H256959-11)**

BTEX 8021B		mg/kg		Analyzed By: JH					
Analyte	Result	Reporting Limit	Analyzed	Method Blank	BS	% Recovery	True Value QC	RPD	Qualifier
Benzene*	<0.050	0.050	11/05/2025	ND	1.91	95.7	2.00	7.57	QM-07
Toluene*	<0.050	0.050	11/05/2025	ND	1.79	89.6	2.00	10.6	
Ethylbenzene*	<0.050	0.050	11/05/2025	ND	1.90	94.9	2.00	12.2	
Total Xylenes*	<0.150	0.150	11/05/2025	ND	5.89	98.2	6.00	11.9	
Total BTEX	<0.300	0.300	11/05/2025	ND					

Surrogate: 4-Bromofluorobenzene (PID) 110 % 70.4-141

Chloride, SM4500Cl-B		mg/kg		Analyzed By: KH					
Analyte	Result	Reporting Limit	Analyzed	Method Blank	BS	% Recovery	True Value QC	RPD	Qualifier
Chloride	4360	16.0	11/05/2025	ND	432	108	400	3.77	

TPH 8015M		mg/kg		Analyzed By: MS					
Analyte	Result	Reporting Limit	Analyzed	Method Blank	BS	% Recovery	True Value QC	RPD	Qualifier
GRO C6-C10*	<10.0	10.0	11/05/2025	ND	192	95.9	200	0.532	
DRO >C10-C28*	<10.0	10.0	11/05/2025	ND	198	98.8	200	0.0870	
EXT DRO >C28-C36	<10.0	10.0	11/05/2025	ND					

Surrogate: 1-Chlorooctane 91.0 % 52.4-130

Surrogate: 1-Chlorooctadecane 92.7 % 39.9-141

Cardinal Laboratories

\*=Accredited Analyte

PLEASE NOTE: Liability and Damages. Cardinal's liability and client's exclusive remedy for any claim arising, whether based in contract or tort, shall be limited to the amount paid by client for analyses. All claims, including those for negligence and any other cause whatsoever shall be deemed waived unless made in writing and received by Cardinal within thirty (30) days after completion of the applicable service. In no event shall Cardinal be liable for incidental or consequential damages, including, without limitation, business interruptions, loss of use, or loss of profits incurred by client, its subsidiaries, affiliates or successors arising out of or related to the performance of the services hereunder by Cardinal, regardless of whether such claim is based upon any of the above stated reasons or otherwise. Results relate only to the samples identified above. This report shall not be reproduced except in full with written approval of Cardinal Laboratories.

Celey D. Keene, Lab Director/Quality Manager



PHONE (575) 393-2326 ° 101 E. MARLAND ° HOBBS, NM 88240

**Analytical Results For:**

CARMONA RESOURCES  
 CONNER MOEHRING  
 310 W WALL ST, SUITE 500  
 MIDLAND TX, 79701  
 Fax To:

Received:	11/04/2025	Sampling Date:	10/29/2025
Reported:	11/06/2025	Sampling Type:	Soil
Project Name:	JOLY 16 STATE COM #1	Sampling Condition:	Cool & Intact
Project Number:	2834	Sample Received By:	Alyssa Parras
Project Location:	EOG-LEA COUNTY, NM		

**Sample ID: S - 3 ( 1.5' ) (H256959-12)**

BTEX 8021B		mg/kg		Analyzed By: JH					
Analyte	Result	Reporting Limit	Analyzed	Method Blank	BS	% Recovery	True Value QC	RPD	Qualifier
Benzene*	<0.050	0.050	11/05/2025	ND	1.91	95.7	2.00	7.57	
Toluene*	<0.050	0.050	11/05/2025	ND	1.79	89.6	2.00	10.6	
Ethylbenzene*	<0.050	0.050	11/05/2025	ND	1.90	94.9	2.00	12.2	
Total Xylenes*	<0.150	0.150	11/05/2025	ND	5.89	98.2	6.00	11.9	
Total BTEX	<0.300	0.300	11/05/2025	ND					

Surrogate: 4-Bromofluorobenzene (PID) 109 % 70.4-141

Chloride, SM4500CI-B		mg/kg		Analyzed By: KH					
Analyte	Result	Reporting Limit	Analyzed	Method Blank	BS	% Recovery	True Value QC	RPD	Qualifier
<b>Chloride</b>	<b>768</b>	16.0	11/05/2025	ND	432	108	400	3.77	

TPH 8015M		mg/kg		Analyzed By: MS					
Analyte	Result	Reporting Limit	Analyzed	Method Blank	BS	% Recovery	True Value QC	RPD	Qualifier
GRO C6-C10*	<10.0	10.0	11/05/2025	ND	192	95.9	200	0.532	
DRO >C10-C28*	<10.0	10.0	11/05/2025	ND	198	98.8	200	0.0870	
EXT DRO >C28-C36	<10.0	10.0	11/05/2025	ND					

Surrogate: 1-Chlorooctane 98.0 % 52.4-130

Surrogate: 1-Chlorooctadecane 98.6 % 39.9-141

Cardinal Laboratories

\*=Accredited Analyte

PLEASE NOTE: Liability and Damages. Cardinal's liability and client's exclusive remedy for any claim arising, whether based in contract or tort, shall be limited to the amount paid by client for analyses. All claims, including those for negligence and any other cause whatsoever shall be deemed waived unless made in writing and received by Cardinal within thirty (30) days after completion of the applicable service. In no event shall Cardinal be liable for incidental or consequential damages, including, without limitation, business interruptions, loss of use, or loss of profits incurred by client, its subsidiaries, affiliates or successors arising out of or related to the performance of the services hereunder by Cardinal, regardless of whether such claim is based upon any of the above stated reasons or otherwise. Results relate only to the samples identified above. This report shall not be reproduced except in full with written approval of Cardinal Laboratories.

Celey D. Keene, Lab Director/Quality Manager



PHONE (575) 393-2326 ° 101 E. MARLAND ° HOBBS, NM 88240

**Analytical Results For:**

CARMONA RESOURCES  
 CONNER MOEHRING  
 310 W WALL ST, SUITE 500  
 MIDLAND TX, 79701  
 Fax To:

Received:	11/04/2025	Sampling Date:	10/29/2025
Reported:	11/06/2025	Sampling Type:	Soil
Project Name:	JOLY 16 STATE COM #1	Sampling Condition:	Cool & Intact
Project Number:	2834	Sample Received By:	Alyssa Parras
Project Location:	EOG-LEA COUNTY, NM		

**Sample ID: S - 3 ( 2' ) (H256959-13)**

BTEX 8021B		mg/kg		Analyzed By: JH					
Analyte	Result	Reporting Limit	Analyzed	Method Blank	BS	% Recovery	True Value QC	RPD	Qualifier
Benzene*	<0.050	0.050	11/05/2025	ND	1.91	95.7	2.00	7.57	
Toluene*	<0.050	0.050	11/05/2025	ND	1.79	89.6	2.00	10.6	
Ethylbenzene*	<0.050	0.050	11/05/2025	ND	1.90	94.9	2.00	12.2	
Total Xylenes*	<0.150	0.150	11/05/2025	ND	5.89	98.2	6.00	11.9	
Total BTEX	<0.300	0.300	11/05/2025	ND					

Surrogate: 4-Bromofluorobenzene (PID) 113 % 70.4-141

Chloride, SM4500CI-B		mg/kg		Analyzed By: KH					
Analyte	Result	Reporting Limit	Analyzed	Method Blank	BS	% Recovery	True Value QC	RPD	Qualifier
Chloride	400	16.0	11/05/2025	ND	432	108	400	3.77	

TPH 8015M		mg/kg		Analyzed By: MS					
Analyte	Result	Reporting Limit	Analyzed	Method Blank	BS	% Recovery	True Value QC	RPD	Qualifier
GRO C6-C10*	<10.0	10.0	11/05/2025	ND	192	95.9	200	0.532	
DRO >C10-C28*	<10.0	10.0	11/05/2025	ND	198	98.8	200	0.0870	
EXT DRO >C28-C36	<10.0	10.0	11/05/2025	ND					

Surrogate: 1-Chlorooctane 99.3 % 52.4-130

Surrogate: 1-Chlorooctadecane 101 % 39.9-141

Cardinal Laboratories

\*=Accredited Analyte

PLEASE NOTE: Liability and Damages. Cardinal's liability and client's exclusive remedy for any claim arising, whether based in contract or tort, shall be limited to the amount paid by client for analyses. All claims, including those for negligence and any other cause whatsoever shall be deemed waived unless made in writing and received by Cardinal within thirty (30) days after completion of the applicable service. In no event shall Cardinal be liable for incidental or consequential damages, including, without limitation, business interruptions, loss of use, or loss of profits incurred by client, its subsidiaries, affiliates or successors arising out of or related to the performance of the services hereunder by Cardinal, regardless of whether such claim is based upon any of the above stated reasons or otherwise. Results relate only to the samples identified above. This report shall not be reproduced except in full with written approval of Cardinal Laboratories.

Celey D. Keene, Lab Director/Quality Manager



PHONE (575) 393-2326 ° 101 E. MARLAND ° HOBBS, NM 88240

**Analytical Results For:**

CARMONA RESOURCES  
 CONNER MOEHRING  
 310 W WALL ST, SUITE 500  
 MIDLAND TX, 79701  
 Fax To:

Received:	11/04/2025	Sampling Date:	10/29/2025
Reported:	11/06/2025	Sampling Type:	Soil
Project Name:	JOLY 16 STATE COM #1	Sampling Condition:	Cool & Intact
Project Number:	2834	Sample Received By:	Alyssa Parras
Project Location:	EOG-LEA COUNTY, NM		

**Sample ID: S - 3 ( 3' ) (H256959-14)**

BTEX 8021B		mg/kg		Analyzed By: JH					
Analyte	Result	Reporting Limit	Analyzed	Method Blank	BS	% Recovery	True Value QC	RPD	Qualifier
Benzene*	<0.050	0.050	11/05/2025	ND	1.91	95.7	2.00	7.57	
Toluene*	<0.050	0.050	11/05/2025	ND	1.79	89.6	2.00	10.6	
Ethylbenzene*	<0.050	0.050	11/05/2025	ND	1.90	94.9	2.00	12.2	
Total Xylenes*	<0.150	0.150	11/05/2025	ND	5.89	98.2	6.00	11.9	
Total BTEX	<0.300	0.300	11/05/2025	ND					

Surrogate: 4-Bromofluorobenzene (PID) 106 % 70.4-141

Chloride, SM4500Cl-B		mg/kg		Analyzed By: KH					
Analyte	Result	Reporting Limit	Analyzed	Method Blank	BS	% Recovery	True Value QC	RPD	Qualifier
Chloride	176	16.0	11/05/2025	ND	432	108	400	3.77	

TPH 8015M		mg/kg		Analyzed By: MS					
Analyte	Result	Reporting Limit	Analyzed	Method Blank	BS	% Recovery	True Value QC	RPD	Qualifier
GRO C6-C10*	<10.0	10.0	11/05/2025	ND	192	95.9	200	0.532	
DRO >C10-C28*	<10.0	10.0	11/05/2025	ND	198	98.8	200	0.0870	
EXT DRO >C28-C36	<10.0	10.0	11/05/2025	ND					

Surrogate: 1-Chlorooctane 100 % 52.4-130

Surrogate: 1-Chlorooctadecane 101 % 39.9-141

Cardinal Laboratories

\*=Accredited Analyte

PLEASE NOTE: Liability and Damages. Cardinal's liability and client's exclusive remedy for any claim arising, whether based in contract or tort, shall be limited to the amount paid by client for analyses. All claims, including those for negligence and any other cause whatsoever shall be deemed waived unless made in writing and received by Cardinal within thirty (30) days after completion of the applicable service. In no event shall Cardinal be liable for incidental or consequential damages, including, without limitation, business interruptions, loss of use, or loss of profits incurred by client, its subsidiaries, affiliates or successors arising out of or related to the performance of the services hereunder by Cardinal, regardless of whether such claim is based upon any of the above stated reasons or otherwise. Results relate only to the samples identified above. This report shall not be reproduced except in full with written approval of Cardinal Laboratories.

Celey D. Keene, Lab Director/Quality Manager



PHONE (575) 393-2326 ° 101 E. MARLAND ° HOBBS, NM 88240

**Analytical Results For:**

CARMONA RESOURCES  
 CONNER MOEHRING  
 310 W WALL ST, SUITE 500  
 MIDLAND TX, 79701  
 Fax To:

Received:	11/04/2025	Sampling Date:	10/29/2025
Reported:	11/06/2025	Sampling Type:	Soil
Project Name:	JOLY 16 STATE COM #1	Sampling Condition:	Cool & Intact
Project Number:	2834	Sample Received By:	Alyssa Parras
Project Location:	EOG-LEA COUNTY, NM		

**Sample ID: S - 3 ( 4' ) (H256959-15)**

BTEX 8021B		mg/kg		Analyzed By: JH					
Analyte	Result	Reporting Limit	Analyzed	Method Blank	BS	% Recovery	True Value QC	RPD	Qualifier
Benzene*	<0.050	0.050	11/05/2025	ND	1.91	95.7	2.00	7.57	
Toluene*	<0.050	0.050	11/05/2025	ND	1.79	89.6	2.00	10.6	
Ethylbenzene*	<0.050	0.050	11/05/2025	ND	1.90	94.9	2.00	12.2	
Total Xylenes*	<0.150	0.150	11/05/2025	ND	5.89	98.2	6.00	11.9	
Total BTEX	<0.300	0.300	11/05/2025	ND					

Surrogate: 4-Bromofluorobenzene (PID) 112 % 70.4-141

Chloride, SM4500CI-B		mg/kg		Analyzed By: KH					
Analyte	Result	Reporting Limit	Analyzed	Method Blank	BS	% Recovery	True Value QC	RPD	Qualifier
Chloride	128	16.0	11/05/2025	ND	432	108	400	3.77	

TPH 8015M		mg/kg		Analyzed By: MS					
Analyte	Result	Reporting Limit	Analyzed	Method Blank	BS	% Recovery	True Value QC	RPD	Qualifier
GRO C6-C10*	<10.0	10.0	11/05/2025	ND	192	95.9	200	0.532	
DRO >C10-C28*	<10.0	10.0	11/05/2025	ND	198	98.8	200	0.0870	
EXT DRO >C28-C36	<10.0	10.0	11/05/2025	ND					

Surrogate: 1-Chlorooctane 99.3 % 52.4-130

Surrogate: 1-Chlorooctadecane 101 % 39.9-141

Cardinal Laboratories

\*=Accredited Analyte

PLEASE NOTE: Liability and Damages. Cardinal's liability and client's exclusive remedy for any claim arising, whether based in contract or tort, shall be limited to the amount paid by client for analyses. All claims, including those for negligence and any other cause whatsoever shall be deemed waived unless made in writing and received by Cardinal within thirty (30) days after completion of the applicable service. In no event shall Cardinal be liable for incidental or consequential damages, including, without limitation, business interruptions, loss of use, or loss of profits incurred by client, its subsidiaries, affiliates or successors arising out of or related to the performance of the services hereunder by Cardinal, regardless of whether such claim is based upon any of the above stated reasons or otherwise. Results relate only to the samples identified above. This report shall not be reproduced except in full with written approval of Cardinal Laboratories.

Celey D. Keene, Lab Director/Quality Manager



PHONE (575) 393-2326 ° 101 E. MARLAND ° HOBBS, NM 88240

**Analytical Results For:**

CARMONA RESOURCES  
 CONNER MOEHRING  
 310 W WALL ST, SUITE 500  
 MIDLAND TX, 79701  
 Fax To:

Received:	11/04/2025	Sampling Date:	10/29/2025
Reported:	11/06/2025	Sampling Type:	Soil
Project Name:	JOLY 16 STATE COM #1	Sampling Condition:	Cool & Intact
Project Number:	2834	Sample Received By:	Alyssa Parras
Project Location:	EOG-LEA COUNTY, NM		

**Sample ID: S - 4 ( 0-1' ) (H256959-16)**

BTEX 8021B		mg/kg		Analyzed By: JH					
Analyte	Result	Reporting Limit	Analyzed	Method Blank	BS	% Recovery	True Value QC	RPD	Qualifier
Benzene*	<0.050	0.050	11/05/2025	ND	1.91	95.7	2.00	7.57	
Toluene*	<0.050	0.050	11/05/2025	ND	1.79	89.6	2.00	10.6	
Ethylbenzene*	<0.050	0.050	11/05/2025	ND	1.90	94.9	2.00	12.2	
Total Xylenes*	<0.150	0.150	11/05/2025	ND	5.89	98.2	6.00	11.9	
Total BTEX	<0.300	0.300	11/05/2025	ND					

Surrogate: 4-Bromofluorobenzene (PID) 116 % 70.4-141

Chloride, SM4500CI-B		mg/kg		Analyzed By: KH					
Analyte	Result	Reporting Limit	Analyzed	Method Blank	BS	% Recovery	True Value QC	RPD	Qualifier
Chloride	48.0	16.0	11/05/2025	ND	432	108	400	3.77	

TPH 8015M		mg/kg		Analyzed By: MS					
Analyte	Result	Reporting Limit	Analyzed	Method Blank	BS	% Recovery	True Value QC	RPD	Qualifier
GRO C6-C10*	<10.0	10.0	11/05/2025	ND	192	95.9	200	0.532	
DRO >C10-C28*	<10.0	10.0	11/05/2025	ND	198	98.8	200	0.0870	
EXT DRO >C28-C36	<10.0	10.0	11/05/2025	ND					

Surrogate: 1-Chlorooctane 102 % 52.4-130

Surrogate: 1-Chlorooctadecane 103 % 39.9-141

Cardinal Laboratories

\*=Accredited Analyte

PLEASE NOTE: Liability and Damages. Cardinal's liability and client's exclusive remedy for any claim arising, whether based in contract or tort, shall be limited to the amount paid by client for analyses. All claims, including those for negligence and any other cause whatsoever shall be deemed waived unless made in writing and received by Cardinal within thirty (30) days after completion of the applicable service. In no event shall Cardinal be liable for incidental or consequential damages, including, without limitation, business interruptions, loss of use, or loss of profits incurred by client, its subsidiaries, affiliates or successors arising out of or related to the performance of the services hereunder by Cardinal, regardless of whether such claim is based upon any of the above stated reasons or otherwise. Results relate only to the samples identified above. This report shall not be reproduced except in full with written approval of Cardinal Laboratories.

Celey D. Keene, Lab Director/Quality Manager



PHONE (575) 393-2326 ° 101 E. MARLAND ° HOBBS, NM 88240

**Analytical Results For:**

CARMONA RESOURCES  
 CONNER MOEHRING  
 310 W WALL ST, SUITE 500  
 MIDLAND TX, 79701  
 Fax To:

Received:	11/04/2025	Sampling Date:	10/29/2025
Reported:	11/06/2025	Sampling Type:	Soil
Project Name:	JOLY 16 STATE COM #1	Sampling Condition:	Cool & Intact
Project Number:	2834	Sample Received By:	Alyssa Parras
Project Location:	EOG-LEA COUNTY, NM		

**Sample ID: S - 4 ( 1.5' ) (H256959-17)**

BTEX 8021B		mg/kg		Analyzed By: JH						
Analyte	Result	Reporting Limit	Analyzed	Method Blank	BS	% Recovery	True Value QC	RPD	Qualifier	
Benzene*	<0.050	0.050	11/05/2025	ND	1.91	95.7	2.00	7.57		
Toluene*	<0.050	0.050	11/05/2025	ND	1.79	89.6	2.00	10.6		
Ethylbenzene*	<0.050	0.050	11/05/2025	ND	1.90	94.9	2.00	12.2		
Total Xylenes*	<0.150	0.150	11/05/2025	ND	5.89	98.2	6.00	11.9		
Total BTEX	<0.300	0.300	11/05/2025	ND						

Surrogate: 4-Bromofluorobenzene (PID) 114 % 70.4-141

Chloride, SM4500Cl-B		mg/kg		Analyzed By: KH						
Analyte	Result	Reporting Limit	Analyzed	Method Blank	BS	% Recovery	True Value QC	RPD	Qualifier	
Chloride	32.0	16.0	11/05/2025	ND	432	108	400	3.77		

TPH 8015M		mg/kg		Analyzed By: MS						
Analyte	Result	Reporting Limit	Analyzed	Method Blank	BS	% Recovery	True Value QC	RPD	Qualifier	
GRO C6-C10*	<10.0	10.0	11/05/2025	ND	192	95.9	200	0.532		
DRO >C10-C28*	<10.0	10.0	11/05/2025	ND	198	98.8	200	0.0870		
EXT DRO >C28-C36	<10.0	10.0	11/05/2025	ND						

Surrogate: 1-Chlorooctane 104 % 52.4-130

Surrogate: 1-Chlorooctadecane 105 % 39.9-141

Cardinal Laboratories

\*=Accredited Analyte

PLEASE NOTE: Liability and Damages. Cardinal's liability and client's exclusive remedy for any claim arising, whether based in contract or tort, shall be limited to the amount paid by client for analyses. All claims, including those for negligence and any other cause whatsoever shall be deemed waived unless made in writing and received by Cardinal within thirty (30) days after completion of the applicable service. In no event shall Cardinal be liable for incidental or consequential damages, including, without limitation, business interruptions, loss of use, or loss of profits incurred by client, its subsidiaries, affiliates or successors arising out of or related to the performance of the services hereunder by Cardinal, regardless of whether such claim is based upon any of the above stated reasons or otherwise. Results relate only to the samples identified above. This report shall not be reproduced except in full with written approval of Cardinal Laboratories.

Celey D. Keene, Lab Director/Quality Manager



PHONE (575) 393-2326 ° 101 E. MARLAND ° HOBBS, NM 88240

**Analytical Results For:**

CARMONA RESOURCES  
 CONNER MOEHRING  
 310 W WALL ST, SUITE 500  
 MIDLAND TX, 79701  
 Fax To:

Received:	11/04/2025	Sampling Date:	10/29/2025
Reported:	11/06/2025	Sampling Type:	Soil
Project Name:	JOLY 16 STATE COM #1	Sampling Condition:	Cool & Intact
Project Number:	2834	Sample Received By:	Alyssa Parras
Project Location:	EOG-LEA COUNTY, NM		

**Sample ID: S - 4 ( 2' ) (H256959-18)**

BTEX 8021B		mg/kg		Analyzed By: JH					
Analyte	Result	Reporting Limit	Analyzed	Method Blank	BS	% Recovery	True Value QC	RPD	Qualifier
Benzene*	<0.050	0.050	11/05/2025	ND	1.91	95.7	2.00	7.57	
Toluene*	<0.050	0.050	11/05/2025	ND	1.79	89.6	2.00	10.6	
Ethylbenzene*	<0.050	0.050	11/05/2025	ND	1.90	94.9	2.00	12.2	
Total Xylenes*	<0.150	0.150	11/05/2025	ND	5.89	98.2	6.00	11.9	
Total BTEX	<0.300	0.300	11/05/2025	ND					

Surrogate: 4-Bromofluorobenzene (PID) 114 % 70.4-141

Chloride, SM4500CI-B		mg/kg		Analyzed By: KH					
Analyte	Result	Reporting Limit	Analyzed	Method Blank	BS	% Recovery	True Value QC	RPD	Qualifier
Chloride	112	16.0	11/05/2025	ND	432	108	400	3.77	

TPH 8015M		mg/kg		Analyzed By: MS					
Analyte	Result	Reporting Limit	Analyzed	Method Blank	BS	% Recovery	True Value QC	RPD	Qualifier
GRO C6-C10*	<10.0	10.0	11/05/2025	ND	192	95.9	200	0.532	
DRO >C10-C28*	<10.0	10.0	11/05/2025	ND	198	98.8	200	0.0870	
EXT DRO >C28-C36	<10.0	10.0	11/05/2025	ND					

Surrogate: 1-Chlorooctane 102 % 52.4-130

Surrogate: 1-Chlorooctadecane 104 % 39.9-141

Cardinal Laboratories

\*=Accredited Analyte

PLEASE NOTE: Liability and Damages. Cardinal's liability and client's exclusive remedy for any claim arising, whether based in contract or tort, shall be limited to the amount paid by client for analyses. All claims, including those for negligence and any other cause whatsoever shall be deemed waived unless made in writing and received by Cardinal within thirty (30) days after completion of the applicable service. In no event shall Cardinal be liable for incidental or consequential damages, including, without limitation, business interruptions, loss of use, or loss of profits incurred by client, its subsidiaries, affiliates or successors arising out of or related to the performance of the services hereunder by Cardinal, regardless of whether such claim is based upon any of the above stated reasons or otherwise. Results relate only to the samples identified above. This report shall not be reproduced except in full with written approval of Cardinal Laboratories.

Celey D. Keene, Lab Director/Quality Manager



PHONE (575) 393-2326 ° 101 E. MARLAND ° HOBBS, NM 88240

**Analytical Results For:**

CARMONA RESOURCES  
 CONNER MOEHRING  
 310 W WALL ST, SUITE 500  
 MIDLAND TX, 79701  
 Fax To:

Received:	11/04/2025	Sampling Date:	10/29/2025
Reported:	11/06/2025	Sampling Type:	Soil
Project Name:	JOLY 16 STATE COM #1	Sampling Condition:	Cool & Intact
Project Number:	2834	Sample Received By:	Alyssa Parras
Project Location:	EOG-LEA COUNTY, NM		

**Sample ID: S - 4 ( 3' ) (H256959-19)**

BTEX 8021B		mg/kg		Analyzed By: JH						
Analyte	Result	Reporting Limit	Analyzed	Method Blank	BS	% Recovery	True Value QC	RPD	Qualifier	
Benzene*	<0.050	0.050	11/05/2025	ND	1.91	95.7	2.00	7.57		
Toluene*	<0.050	0.050	11/05/2025	ND	1.79	89.6	2.00	10.6		
Ethylbenzene*	<0.050	0.050	11/05/2025	ND	1.90	94.9	2.00	12.2		
Total Xylenes*	<0.150	0.150	11/05/2025	ND	5.89	98.2	6.00	11.9		
Total BTEX	<0.300	0.300	11/05/2025	ND						

Surrogate: 4-Bromofluorobenzene (PID) 118 % 70.4-141

Chloride, SM4500Cl-B		mg/kg		Analyzed By: KH						
Analyte	Result	Reporting Limit	Analyzed	Method Blank	BS	% Recovery	True Value QC	RPD	Qualifier	
Chloride	<16.0	16.0	11/05/2025	ND	432	108	400	3.77		

TPH 8015M		mg/kg		Analyzed By: MS						
Analyte	Result	Reporting Limit	Analyzed	Method Blank	BS	% Recovery	True Value QC	RPD	Qualifier	
GRO C6-C10*	<10.0	10.0	11/05/2025	ND	192	95.9	200	0.532		
DRO >C10-C28*	<10.0	10.0	11/05/2025	ND	198	98.8	200	0.0870		
EXT DRO >C28-C36	<10.0	10.0	11/05/2025	ND						

Surrogate: 1-Chlorooctane 101 % 52.4-130

Surrogate: 1-Chlorooctadecane 102 % 39.9-141

Cardinal Laboratories

\*=Accredited Analyte

PLEASE NOTE: Liability and Damages. Cardinal's liability and client's exclusive remedy for any claim arising, whether based in contract or tort, shall be limited to the amount paid by client for analyses. All claims, including those for negligence and any other cause whatsoever shall be deemed waived unless made in writing and received by Cardinal within thirty (30) days after completion of the applicable service. In no event shall Cardinal be liable for incidental or consequential damages, including, without limitation, business interruptions, loss of use, or loss of profits incurred by client, its subsidiaries, affiliates or successors arising out of or related to the performance of the services hereunder by Cardinal, regardless of whether such claim is based upon any of the above stated reasons or otherwise. Results relate only to the samples identified above. This report shall not be reproduced except in full with written approval of Cardinal Laboratories.

Celey D. Keene, Lab Director/Quality Manager



PHONE (575) 393-2326 ° 101 E. MARLAND ° HOBBS, NM 88240

**Analytical Results For:**

CARMONA RESOURCES  
 CONNER MOEHRING  
 310 W WALL ST, SUITE 500  
 MIDLAND TX, 79701  
 Fax To:

Received:	11/04/2025	Sampling Date:	10/29/2025
Reported:	11/06/2025	Sampling Type:	Soil
Project Name:	JOLY 16 STATE COM #1	Sampling Condition:	Cool & Intact
Project Number:	2834	Sample Received By:	Alyssa Parras
Project Location:	EOG-LEA COUNTY, NM		

**Sample ID: S - 4 ( 4' ) (H256959-20)**

BTEX 8021B		mg/kg		Analyzed By: JH					
Analyte	Result	Reporting Limit	Analyzed	Method Blank	BS	% Recovery	True Value QC	RPD	Qualifier
Benzene*	<0.050	0.050	11/05/2025	ND	1.91	95.7	2.00	7.57	
Toluene*	<0.050	0.050	11/05/2025	ND	1.79	89.6	2.00	10.6	
Ethylbenzene*	<0.050	0.050	11/05/2025	ND	1.90	94.9	2.00	12.2	
Total Xylenes*	<0.150	0.150	11/05/2025	ND	5.89	98.2	6.00	11.9	
Total BTEX	<0.300	0.300	11/05/2025	ND					

Surrogate: 4-Bromofluorobenzene (PID) 110 % 70.4-141

Chloride, SM4500CI-B		mg/kg		Analyzed By: KH					
Analyte	Result	Reporting Limit	Analyzed	Method Blank	BS	% Recovery	True Value QC	RPD	Qualifier
Chloride	16.0	16.0	11/05/2025	ND	432	108	400	3.77	

TPH 8015M		mg/kg		Analyzed By: MS					
Analyte	Result	Reporting Limit	Analyzed	Method Blank	BS	% Recovery	True Value QC	RPD	Qualifier
GRO C6-C10*	<10.0	10.0	11/05/2025	ND	192	95.9	200	0.532	
DRO >C10-C28*	<10.0	10.0	11/05/2025	ND	198	98.8	200	0.0870	
EXT DRO >C28-C36	<10.0	10.0	11/05/2025	ND					

Surrogate: 1-Chlorooctane 128 % 52.4-130

Surrogate: 1-Chlorooctadecane 128 % 39.9-141

Cardinal Laboratories

\*=Accredited Analyte

PLEASE NOTE: Liability and Damages. Cardinal's liability and client's exclusive remedy for any claim arising, whether based in contract or tort, shall be limited to the amount paid by client for analyses. All claims, including those for negligence and any other cause whatsoever shall be deemed waived unless made in writing and received by Cardinal within thirty (30) days after completion of the applicable service. In no event shall Cardinal be liable for incidental or consequential damages, including, without limitation, business interruptions, loss of use, or loss of profits incurred by client, its subsidiaries, affiliates or successors arising out of or related to the performance of the services hereunder by Cardinal, regardless of whether such claim is based upon any of the above stated reasons or otherwise. Results relate only to the samples identified above. This report shall not be reproduced except in full with written approval of Cardinal Laboratories.

Celey D. Keene, Lab Director/Quality Manager



PHONE (575) 393-2326 ° 101 E. MARLAND ° HOBBS, NM 88240

**Analytical Results For:**

CARMONA RESOURCES  
 CONNER MOEHRING  
 310 W WALL ST, SUITE 500  
 MIDLAND TX, 79701  
 Fax To:

Received:	11/04/2025	Sampling Date:	10/29/2025
Reported:	11/06/2025	Sampling Type:	Soil
Project Name:	JOLY 16 STATE COM #1	Sampling Condition:	Cool & Intact
Project Number:	2834	Sample Received By:	Alyssa Parras
Project Location:	EOG-LEA COUNTY, NM		

**Sample ID: S - 5 ( 0-1' ) (H256959-21)**

BTEX 8021B		mg/kg		Analyzed By: JH						
Analyte	Result	Reporting Limit	Analyzed	Method Blank	BS	% Recovery	True Value QC	RPD	Qualifier	
Benzene*	<0.050	0.050	11/05/2025	ND	1.91	95.7	2.00	7.57		
Toluene*	<0.050	0.050	11/05/2025	ND	1.79	89.6	2.00	10.6		
Ethylbenzene*	<0.050	0.050	11/05/2025	ND	1.90	94.9	2.00	12.2		
Total Xylenes*	<0.150	0.150	11/05/2025	ND	5.89	98.2	6.00	11.9		
Total BTEX	<0.300	0.300	11/05/2025	ND						

Surrogate: 4-Bromofluorobenzene (PID) 109 % 70.4-141

Chloride, SM4500CI-B		mg/kg		Analyzed By: KH						
Analyte	Result	Reporting Limit	Analyzed	Method Blank	BS	% Recovery	True Value QC	RPD	Qualifier	
Chloride	1840	16.0	11/05/2025	ND	432	108	400	3.77		

TPH 8015M		mg/kg		Analyzed By: MS						
Analyte	Result	Reporting Limit	Analyzed	Method Blank	BS	% Recovery	True Value QC	RPD	Qualifier	
GRO C6-C10*	<10.0	10.0	11/05/2025	ND	192	95.9	200	0.532		
DRO >C10-C28*	<10.0	10.0	11/05/2025	ND	198	98.8	200	0.0870		
EXT DRO >C28-C36	<10.0	10.0	11/05/2025	ND						

Surrogate: 1-Chlorooctane 92.2 % 52.4-130

Surrogate: 1-Chlorooctadecane 95.1 % 39.9-141

Cardinal Laboratories

\*=Accredited Analyte

PLEASE NOTE: Liability and Damages. Cardinal's liability and client's exclusive remedy for any claim arising, whether based in contract or tort, shall be limited to the amount paid by client for analyses. All claims, including those for negligence and any other cause whatsoever shall be deemed waived unless made in writing and received by Cardinal within thirty (30) days after completion of the applicable service. In no event shall Cardinal be liable for incidental or consequential damages, including, without limitation, business interruptions, loss of use, or loss of profits incurred by client, its subsidiaries, affiliates or successors arising out of or related to the performance of the services hereunder by Cardinal, regardless of whether such claim is based upon any of the above stated reasons or otherwise. Results relate only to the samples identified above. This report shall not be reproduced except in full with written approval of Cardinal Laboratories.

Celey D. Keene, Lab Director/Quality Manager



PHONE (575) 393-2326 ° 101 E. MARLAND ° HOBBS, NM 88240

**Analytical Results For:**

CARMONA RESOURCES  
 CONNER MOEHRING  
 310 W WALL ST, SUITE 500  
 MIDLAND TX, 79701  
 Fax To:

Received:	11/04/2025	Sampling Date:	10/29/2025
Reported:	11/06/2025	Sampling Type:	Soil
Project Name:	JOLY 16 STATE COM #1	Sampling Condition:	Cool & Intact
Project Number:	2834	Sample Received By:	Alyssa Parras
Project Location:	EOG-LEA COUNTY, NM		

**Sample ID: S - 5 ( 1.5' ) (H256959-22)**

BTEX 8021B		mg/kg		Analyzed By: JH					
Analyte	Result	Reporting Limit	Analyzed	Method Blank	BS	% Recovery	True Value QC	RPD	Qualifier
Benzene*	<0.050	0.050	11/05/2025	ND	1.91	95.7	2.00	7.57	
Toluene*	<0.050	0.050	11/05/2025	ND	1.79	89.6	2.00	10.6	
Ethylbenzene*	<0.050	0.050	11/05/2025	ND	1.90	94.9	2.00	12.2	
Total Xylenes*	<0.150	0.150	11/05/2025	ND	5.89	98.2	6.00	11.9	
Total BTEX	<0.300	0.300	11/05/2025	ND					

Surrogate: 4-Bromofluorobenzene (PID) 108 % 70.4-141

Chloride, SM4500CI-B		mg/kg		Analyzed By: HM					
Analyte	Result	Reporting Limit	Analyzed	Method Blank	BS	% Recovery	True Value QC	RPD	Qualifier
Chloride	4480	16.0	11/05/2025	ND	432	108	400	0.00	QM-07

TPH 8015M		mg/kg		Analyzed By: MS					
Analyte	Result	Reporting Limit	Analyzed	Method Blank	BS	% Recovery	True Value QC	RPD	Qualifier
GRO C6-C10*	<10.0	10.0	11/05/2025	ND	192	95.9	200	0.532	
DRO >C10-C28*	<10.0	10.0	11/05/2025	ND	198	98.8	200	0.0870	
EXT DRO >C28-C36	<10.0	10.0	11/05/2025	ND					

Surrogate: 1-Chlorooctane 103 % 52.4-130

Surrogate: 1-Chlorooctadecane 105 % 39.9-141

Cardinal Laboratories

\*=Accredited Analyte

PLEASE NOTE: Liability and Damages. Cardinal's liability and client's exclusive remedy for any claim arising, whether based in contract or tort, shall be limited to the amount paid by client for analyses. All claims, including those for negligence and any other cause whatsoever shall be deemed waived unless made in writing and received by Cardinal within thirty (30) days after completion of the applicable service. In no event shall Cardinal be liable for incidental or consequential damages, including, without limitation, business interruptions, loss of use, or loss of profits incurred by client, its subsidiaries, affiliates or successors arising out of or related to the performance of the services hereunder by Cardinal, regardless of whether such claim is based upon any of the above stated reasons or otherwise. Results relate only to the samples identified above. This report shall not be reproduced except in full with written approval of Cardinal Laboratories.

Celey D. Keene, Lab Director/Quality Manager



PHONE (575) 393-2326 ° 101 E. MARLAND ° HOBBS, NM 88240

**Analytical Results For:**

CARMONA RESOURCES  
 CONNER MOEHRING  
 310 W WALL ST, SUITE 500  
 MIDLAND TX, 79701  
 Fax To:

Received:	11/04/2025	Sampling Date:	10/29/2025
Reported:	11/06/2025	Sampling Type:	Soil
Project Name:	JOLY 16 STATE COM #1	Sampling Condition:	Cool & Intact
Project Number:	2834	Sample Received By:	Alyssa Parras
Project Location:	EOG-LEA COUNTY, NM		

**Sample ID: S - 5 ( 2' ) (H256959-23)**

BTEX 8021B		mg/kg		Analyzed By: JH						
Analyte	Result	Reporting Limit	Analyzed	Method Blank	BS	% Recovery	True Value QC	RPD	Qualifier	
Benzene*	<0.050	0.050	11/05/2025	ND	1.91	95.7	2.00	7.57		
Toluene*	<0.050	0.050	11/05/2025	ND	1.79	89.6	2.00	10.6		
Ethylbenzene*	<0.050	0.050	11/05/2025	ND	1.90	94.9	2.00	12.2		
Total Xylenes*	<0.150	0.150	11/05/2025	ND	5.89	98.2	6.00	11.9		
Total BTEX	<0.300	0.300	11/05/2025	ND						

Surrogate: 4-Bromofluorobenzene (PID) 109 % 70.4-141

Chloride, SM4500CI-B		mg/kg		Analyzed By: HM						
Analyte	Result	Reporting Limit	Analyzed	Method Blank	BS	% Recovery	True Value QC	RPD	Qualifier	
Chloride	2200	16.0	11/05/2025	ND	432	108	400	0.00		

TPH 8015M		mg/kg		Analyzed By: MS						
Analyte	Result	Reporting Limit	Analyzed	Method Blank	BS	% Recovery	True Value QC	RPD	Qualifier	
GRO C6-C10*	<10.0	10.0	11/05/2025	ND	192	95.9	200	0.532		
DRO >C10-C28*	<10.0	10.0	11/05/2025	ND	198	98.8	200	0.0870		
EXT DRO >C28-C36	<10.0	10.0	11/05/2025	ND						

Surrogate: 1-Chlorooctane 89.6 % 52.4-130

Surrogate: 1-Chlorooctadecane 91.8 % 39.9-141

Cardinal Laboratories

\*=Accredited Analyte

PLEASE NOTE: Liability and Damages. Cardinal's liability and client's exclusive remedy for any claim arising, whether based in contract or tort, shall be limited to the amount paid by client for analyses. All claims, including those for negligence and any other cause whatsoever shall be deemed waived unless made in writing and received by Cardinal within thirty (30) days after completion of the applicable service. In no event shall Cardinal be liable for incidental or consequential damages, including, without limitation, business interruptions, loss of use, or loss of profits incurred by client, its subsidiaries, affiliates or successors arising out of or related to the performance of the services hereunder by Cardinal, regardless of whether such claim is based upon any of the above stated reasons or otherwise. Results relate only to the samples identified above. This report shall not be reproduced except in full with written approval of Cardinal Laboratories.

Celey D. Keene, Lab Director/Quality Manager



PHONE (575) 393-2326 ° 101 E. MARLAND ° HOBBS, NM 88240

**Analytical Results For:**

CARMONA RESOURCES  
 CONNER MOEHRING  
 310 W WALL ST, SUITE 500  
 MIDLAND TX, 79701  
 Fax To:

Received:	11/04/2025	Sampling Date:	10/29/2025
Reported:	11/06/2025	Sampling Type:	Soil
Project Name:	JOLY 16 STATE COM #1	Sampling Condition:	Cool & Intact
Project Number:	2834	Sample Received By:	Alyssa Parras
Project Location:	EOG-LEA COUNTY, NM		

**Sample ID: S - 5 ( 3' ) (H256959-24)**

BTEX 8021B		mg/kg		Analyzed By: JH					
Analyte	Result	Reporting Limit	Analyzed	Method Blank	BS	% Recovery	True Value QC	RPD	Qualifier
Benzene*	<0.050	0.050	11/05/2025	ND	1.91	95.7	2.00	7.57	
Toluene*	<0.050	0.050	11/05/2025	ND	1.79	89.6	2.00	10.6	
Ethylbenzene*	<0.050	0.050	11/05/2025	ND	1.90	94.9	2.00	12.2	
Total Xylenes*	<0.150	0.150	11/05/2025	ND	5.89	98.2	6.00	11.9	
Total BTEX	<0.300	0.300	11/05/2025	ND					

Surrogate: 4-Bromofluorobenzene (PID) 110 % 70.4-141

Chloride, SM4500CI-B		mg/kg		Analyzed By: HM					
Analyte	Result	Reporting Limit	Analyzed	Method Blank	BS	% Recovery	True Value QC	RPD	Qualifier
Chloride	112	16.0	11/05/2025	ND	432	108	400	0.00	

TPH 8015M		mg/kg		Analyzed By: MS					
Analyte	Result	Reporting Limit	Analyzed	Method Blank	BS	% Recovery	True Value QC	RPD	Qualifier
GRO C6-C10*	<10.0	10.0	11/05/2025	ND	192	95.9	200	0.532	
DRO >C10-C28*	<10.0	10.0	11/05/2025	ND	198	98.8	200	0.0870	
EXT DRO >C28-C36	<10.0	10.0	11/05/2025	ND					

Surrogate: 1-Chlorooctane 98.5 % 52.4-130

Surrogate: 1-Chlorooctadecane 101 % 39.9-141

Cardinal Laboratories

\*=Accredited Analyte

PLEASE NOTE: Liability and Damages. Cardinal's liability and client's exclusive remedy for any claim arising, whether based in contract or tort, shall be limited to the amount paid by client for analyses. All claims, including those for negligence and any other cause whatsoever shall be deemed waived unless made in writing and received by Cardinal within thirty (30) days after completion of the applicable service. In no event shall Cardinal be liable for incidental or consequential damages, including, without limitation, business interruptions, loss of use, or loss of profits incurred by client, its subsidiaries, affiliates or successors arising out of or related to the performance of the services hereunder by Cardinal, regardless of whether such claim is based upon any of the above stated reasons or otherwise. Results relate only to the samples identified above. This report shall not be reproduced except in full with written approval of Cardinal Laboratories.

Celey D. Keene, Lab Director/Quality Manager



PHONE (575) 393-2326 ° 101 E. MARLAND ° HOBBS, NM 88240

**Analytical Results For:**

CARMONA RESOURCES  
 CONNER MOEHRING  
 310 W WALL ST, SUITE 500  
 MIDLAND TX, 79701  
 Fax To:

Received:	11/04/2025	Sampling Date:	10/29/2025
Reported:	11/06/2025	Sampling Type:	Soil
Project Name:	JOLY 16 STATE COM #1	Sampling Condition:	Cool & Intact
Project Number:	2834	Sample Received By:	Alyssa Parras
Project Location:	EOG-LEA COUNTY, NM		

**Sample ID: S - 5 ( 4' ) (H256959-25)**

BTEX 8021B		mg/kg		Analyzed By: JH					
Analyte	Result	Reporting Limit	Analyzed	Method Blank	BS	% Recovery	True Value QC	RPD	Qualifier
Benzene*	<0.050	0.050	11/05/2025	ND	1.91	95.7	2.00	7.57	
Toluene*	<0.050	0.050	11/05/2025	ND	1.79	89.6	2.00	10.6	
Ethylbenzene*	<0.050	0.050	11/05/2025	ND	1.90	94.9	2.00	12.2	
Total Xylenes*	<0.150	0.150	11/05/2025	ND	5.89	98.2	6.00	11.9	
Total BTEX	<0.300	0.300	11/05/2025	ND					

Surrogate: 4-Bromofluorobenzene (PID) 108 % 70.4-141

Chloride, SM4500Cl-B		mg/kg		Analyzed By: HM					
Analyte	Result	Reporting Limit	Analyzed	Method Blank	BS	% Recovery	True Value QC	RPD	Qualifier
Chloride	<16.0	16.0	11/05/2025	ND	432	108	400	0.00	

TPH 8015M		mg/kg		Analyzed By: MS					
Analyte	Result	Reporting Limit	Analyzed	Method Blank	BS	% Recovery	True Value QC	RPD	Qualifier
GRO C6-C10*	<10.0	10.0	11/05/2025	ND	210	105	200	1.05	
<b>DRO &gt;C10-C28*</b>	<b>24.0</b>	10.0	11/05/2025	ND	195	97.4	200	0.409	
<b>EXT DRO &gt;C28-C36</b>	<b>27.5</b>	10.0	11/05/2025	ND					

Surrogate: 1-Chlorooctane 109 % 52.4-130

Surrogate: 1-Chlorooctadecane 101 % 39.9-141

Cardinal Laboratories

\*=Accredited Analyte

PLEASE NOTE: Liability and Damages. Cardinal's liability and client's exclusive remedy for any claim arising, whether based in contract or tort, shall be limited to the amount paid by client for analyses. All claims, including those for negligence and any other cause whatsoever shall be deemed waived unless made in writing and received by Cardinal within thirty (30) days after completion of the applicable service. In no event shall Cardinal be liable for incidental or consequential damages, including, without limitation, business interruptions, loss of use, or loss of profits incurred by client, its subsidiaries, affiliates or successors arising out of or related to the performance of the services hereunder by Cardinal, regardless of whether such claim is based upon any of the above stated reasons or otherwise. Results relate only to the samples identified above. This report shall not be reproduced except in full with written approval of Cardinal Laboratories.

Celey D. Keene, Lab Director/Quality Manager



PHONE (575) 393-2326 ° 101 E. MARLAND ° HOBBS, NM 88240

**Analytical Results For:**

CARMONA RESOURCES  
 CONNER MOEHRING  
 310 W WALL ST, SUITE 500  
 MIDLAND TX, 79701  
 Fax To:

Received:	11/04/2025	Sampling Date:	10/29/2025
Reported:	11/06/2025	Sampling Type:	Soil
Project Name:	JOLY 16 STATE COM #1	Sampling Condition:	Cool & Intact
Project Number:	2834	Sample Received By:	Alyssa Parras
Project Location:	EOG-LEA COUNTY, NM		

**Sample ID: S - 6 ( 0-1' ) (H256959-26)**

BTEX 8021B		mg/kg		Analyzed By: JH					
Analyte	Result	Reporting Limit	Analyzed	Method Blank	BS	% Recovery	True Value QC	RPD	Qualifier
Benzene*	<0.050	0.050	11/05/2025	ND	1.91	95.7	2.00	7.57	
Toluene*	<0.050	0.050	11/05/2025	ND	1.79	89.6	2.00	10.6	
Ethylbenzene*	<0.050	0.050	11/05/2025	ND	1.90	94.9	2.00	12.2	
Total Xylenes*	<0.150	0.150	11/05/2025	ND	5.89	98.2	6.00	11.9	
Total BTEX	<0.300	0.300	11/05/2025	ND					

Surrogate: 4-Bromofluorobenzene (PID) 111 % 70.4-141

Chloride, SM4500CI-B		mg/kg		Analyzed By: HM					
Analyte	Result	Reporting Limit	Analyzed	Method Blank	BS	% Recovery	True Value QC	RPD	Qualifier
Chloride	960	16.0	11/05/2025	ND	432	108	400	0.00	

TPH 8015M		mg/kg		Analyzed By: MS					
Analyte	Result	Reporting Limit	Analyzed	Method Blank	BS	% Recovery	True Value QC	RPD	Qualifier
GRO C6-C10*	<10.0	10.0	11/05/2025	ND	210	105	200	1.05	
DRO >C10-C28*	<10.0	10.0	11/05/2025	ND	195	97.4	200	0.409	
EXT DRO >C28-C36	<10.0	10.0	11/05/2025	ND					

Surrogate: 1-Chlorooctane 112 % 52.4-130

Surrogate: 1-Chlorooctadecane 105 % 39.9-141

Cardinal Laboratories

\*=Accredited Analyte

PLEASE NOTE: Liability and Damages. Cardinal's liability and client's exclusive remedy for any claim arising, whether based in contract or tort, shall be limited to the amount paid by client for analyses. All claims, including those for negligence and any other cause whatsoever shall be deemed waived unless made in writing and received by Cardinal within thirty (30) days after completion of the applicable service. In no event shall Cardinal be liable for incidental or consequential damages, including, without limitation, business interruptions, loss of use, or loss of profits incurred by client, its subsidiaries, affiliates or successors arising out of or related to the performance of the services hereunder by Cardinal, regardless of whether such claim is based upon any of the above stated reasons or otherwise. Results relate only to the samples identified above. This report shall not be reproduced except in full with written approval of Cardinal Laboratories.

Celey D. Keene, Lab Director/Quality Manager



PHONE (575) 393-2326 ° 101 E. MARLAND ° HOBBS, NM 88240

**Analytical Results For:**

CARMONA RESOURCES  
 CONNER MOEHRING  
 310 W WALL ST, SUITE 500  
 MIDLAND TX, 79701  
 Fax To:

Received:	11/04/2025	Sampling Date:	10/29/2025
Reported:	11/06/2025	Sampling Type:	Soil
Project Name:	JOLY 16 STATE COM #1	Sampling Condition:	Cool & Intact
Project Number:	2834	Sample Received By:	Alyssa Parras
Project Location:	EOG-LEA COUNTY, NM		

**Sample ID: S - 6 ( 1.5' ) (H256959-27)**

BTEX 8021B		mg/kg		Analyzed By: JH					
Analyte	Result	Reporting Limit	Analyzed	Method Blank	BS	% Recovery	True Value QC	RPD	Qualifier
Benzene*	<0.050	0.050	11/05/2025	ND	1.91	95.7	2.00	7.57	
Toluene*	<0.050	0.050	11/05/2025	ND	1.79	89.6	2.00	10.6	
Ethylbenzene*	<0.050	0.050	11/05/2025	ND	1.90	94.9	2.00	12.2	
Total Xylenes*	<0.150	0.150	11/05/2025	ND	5.89	98.2	6.00	11.9	
Total BTEX	<0.300	0.300	11/05/2025	ND					

Surrogate: 4-Bromofluorobenzene (PID) 111 % 70.4-141

Chloride, SM4500Cl-B		mg/kg		Analyzed By: HM					
Analyte	Result	Reporting Limit	Analyzed	Method Blank	BS	% Recovery	True Value QC	RPD	Qualifier
Chloride	48.0	16.0	11/05/2025	ND	432	108	400	0.00	

TPH 8015M		mg/kg		Analyzed By: MS					
Analyte	Result	Reporting Limit	Analyzed	Method Blank	BS	% Recovery	True Value QC	RPD	Qualifier
GRO C6-C10*	<10.0	10.0	11/05/2025	ND	210	105	200	1.05	
DRO >C10-C28*	<10.0	10.0	11/05/2025	ND	195	97.4	200	0.409	
EXT DRO >C28-C36	<10.0	10.0	11/05/2025	ND					

Surrogate: 1-Chlorooctane 105 % 52.4-130

Surrogate: 1-Chlorooctadecane 99.8 % 39.9-141

Cardinal Laboratories

\*=Accredited Analyte

PLEASE NOTE: Liability and Damages. Cardinal's liability and client's exclusive remedy for any claim arising, whether based in contract or tort, shall be limited to the amount paid by client for analyses. All claims, including those for negligence and any other cause whatsoever shall be deemed waived unless made in writing and received by Cardinal within thirty (30) days after completion of the applicable service. In no event shall Cardinal be liable for incidental or consequential damages, including, without limitation, business interruptions, loss of use, or loss of profits incurred by client, its subsidiaries, affiliates or successors arising out of or related to the performance of the services hereunder by Cardinal, regardless of whether such claim is based upon any of the above stated reasons or otherwise. Results relate only to the samples identified above. This report shall not be reproduced except in full with written approval of Cardinal Laboratories.

Celey D. Keene, Lab Director/Quality Manager



PHONE (575) 393-2326 ° 101 E. MARLAND ° HOBBS, NM 88240

**Analytical Results For:**

CARMONA RESOURCES  
 CONNER MOEHRING  
 310 W WALL ST, SUITE 500  
 MIDLAND TX, 79701  
 Fax To:

Received:	11/04/2025	Sampling Date:	10/29/2025
Reported:	11/06/2025	Sampling Type:	Soil
Project Name:	JOLY 16 STATE COM #1	Sampling Condition:	Cool & Intact
Project Number:	2834	Sample Received By:	Alyssa Parras
Project Location:	EOG-LEA COUNTY, NM		

**Sample ID: S - 6 ( 2' ) (H256959-28)**

BTEX 8021B		mg/kg		Analyzed By: JH					
Analyte	Result	Reporting Limit	Analyzed	Method Blank	BS	% Recovery	True Value QC	RPD	Qualifier
Benzene*	<0.050	0.050	11/05/2025	ND	1.91	95.7	2.00	7.57	
Toluene*	<0.050	0.050	11/05/2025	ND	1.79	89.6	2.00	10.6	
Ethylbenzene*	<0.050	0.050	11/05/2025	ND	1.90	94.9	2.00	12.2	
Total Xylenes*	<0.150	0.150	11/05/2025	ND	5.89	98.2	6.00	11.9	
Total BTEX	<0.300	0.300	11/05/2025	ND					

Surrogate: 4-Bromofluorobenzene (PID) 109 % 70.4-141

Chloride, SM4500CI-B		mg/kg		Analyzed By: HM					
Analyte	Result	Reporting Limit	Analyzed	Method Blank	BS	% Recovery	True Value QC	RPD	Qualifier
Chloride	112	16.0	11/05/2025	ND	432	108	400	0.00	

TPH 8015M		mg/kg		Analyzed By: MS					
Analyte	Result	Reporting Limit	Analyzed	Method Blank	BS	% Recovery	True Value QC	RPD	Qualifier
GRO C6-C10*	<10.0	10.0	11/05/2025	ND	210	105	200	1.05	
DRO >C10-C28*	<10.0	10.0	11/05/2025	ND	195	97.4	200	0.409	
EXT DRO >C28-C36	<10.0	10.0	11/05/2025	ND					

Surrogate: 1-Chlorooctane 116 % 52.4-130

Surrogate: 1-Chlorooctadecane 110 % 39.9-141

Cardinal Laboratories

\*=Accredited Analyte

PLEASE NOTE: Liability and Damages. Cardinal's liability and client's exclusive remedy for any claim arising, whether based in contract or tort, shall be limited to the amount paid by client for analyses. All claims, including those for negligence and any other cause whatsoever shall be deemed waived unless made in writing and received by Cardinal within thirty (30) days after completion of the applicable service. In no event shall Cardinal be liable for incidental or consequential damages, including, without limitation, business interruptions, loss of use, or loss of profits incurred by client, its subsidiaries, affiliates or successors arising out of or related to the performance of the services hereunder by Cardinal, regardless of whether such claim is based upon any of the above stated reasons or otherwise. Results relate only to the samples identified above. This report shall not be reproduced except in full with written approval of Cardinal Laboratories.

Celey D. Keene, Lab Director/Quality Manager



PHONE (575) 393-2326 ° 101 E. MARLAND ° HOBBS, NM 88240

**Analytical Results For:**

CARMONA RESOURCES  
 CONNER MOEHRING  
 310 W WALL ST, SUITE 500  
 MIDLAND TX, 79701  
 Fax To:

Received:	11/04/2025	Sampling Date:	10/29/2025
Reported:	11/06/2025	Sampling Type:	Soil
Project Name:	JOLY 16 STATE COM #1	Sampling Condition:	Cool & Intact
Project Number:	2834	Sample Received By:	Alyssa Parras
Project Location:	EOG-LEA COUNTY, NM		

**Sample ID: S - 6 ( 3' ) (H256959-29)**

BTEX 8021B		mg/kg		Analyzed By: JH					
Analyte	Result	Reporting Limit	Analyzed	Method Blank	BS	% Recovery	True Value QC	RPD	Qualifier
Benzene*	<0.050	0.050	11/05/2025	ND	1.91	95.7	2.00	7.57	
Toluene*	<0.050	0.050	11/05/2025	ND	1.79	89.6	2.00	10.6	
Ethylbenzene*	<0.050	0.050	11/05/2025	ND	1.90	94.9	2.00	12.2	
Total Xylenes*	<0.150	0.150	11/05/2025	ND	5.89	98.2	6.00	11.9	
Total BTEX	<0.300	0.300	11/05/2025	ND					

Surrogate: 4-Bromofluorobenzene (PID) 110 % 70.4-141

Chloride, SM4500CI-B		mg/kg		Analyzed By: HM					
Analyte	Result	Reporting Limit	Analyzed	Method Blank	BS	% Recovery	True Value QC	RPD	Qualifier
Chloride	352	16.0	11/05/2025	ND	432	108	400	0.00	

TPH 8015M		mg/kg		Analyzed By: MS					
Analyte	Result	Reporting Limit	Analyzed	Method Blank	BS	% Recovery	True Value QC	RPD	Qualifier
GRO C6-C10*	<10.0	10.0	11/05/2025	ND	210	105	200	1.05	
DRO >C10-C28*	<10.0	10.0	11/05/2025	ND	195	97.4	200	0.409	
EXT DRO >C28-C36	<10.0	10.0	11/05/2025	ND					

Surrogate: 1-Chlorooctane 119 % 52.4-130

Surrogate: 1-Chlorooctadecane 111 % 39.9-141

Cardinal Laboratories

\*=Accredited Analyte

PLEASE NOTE: Liability and Damages. Cardinal's liability and client's exclusive remedy for any claim arising, whether based in contract or tort, shall be limited to the amount paid by client for analyses. All claims, including those for negligence and any other cause whatsoever shall be deemed waived unless made in writing and received by Cardinal within thirty (30) days after completion of the applicable service. In no event shall Cardinal be liable for incidental or consequential damages, including, without limitation, business interruptions, loss of use, or loss of profits incurred by client, its subsidiaries, affiliates or successors arising out of or related to the performance of the services hereunder by Cardinal, regardless of whether such claim is based upon any of the above stated reasons or otherwise. Results relate only to the samples identified above. This report shall not be reproduced except in full with written approval of Cardinal Laboratories.

Celey D. Keene, Lab Director/Quality Manager



PHONE (575) 393-2326 ° 101 E. MARLAND ° HOBBS, NM 88240

**Analytical Results For:**

CARMONA RESOURCES  
 CONNER MOEHRING  
 310 W WALL ST, SUITE 500  
 MIDLAND TX, 79701  
 Fax To:

Received:	11/04/2025	Sampling Date:	10/29/2025
Reported:	11/06/2025	Sampling Type:	Soil
Project Name:	JOLY 16 STATE COM #1	Sampling Condition:	Cool & Intact
Project Number:	2834	Sample Received By:	Alyssa Parras
Project Location:	EOG-LEA COUNTY, NM		

**Sample ID: S - 6 ( 4' ) (H256959-30)**

BTEX 8021B		mg/kg		Analyzed By: JH					
Analyte	Result	Reporting Limit	Analyzed	Method Blank	BS	% Recovery	True Value QC	RPD	Qualifier
Benzene*	<0.050	0.050	11/05/2025	ND	1.91	95.7	2.00	7.57	
Toluene*	<0.050	0.050	11/05/2025	ND	1.79	89.6	2.00	10.6	
Ethylbenzene*	<0.050	0.050	11/05/2025	ND	1.90	94.9	2.00	12.2	
Total Xylenes*	<0.150	0.150	11/05/2025	ND	5.89	98.2	6.00	11.9	
Total BTEX	<0.300	0.300	11/05/2025	ND					

Surrogate: 4-Bromofluorobenzene (PID) 109 % 70.4-141

Chloride, SM4500Cl-B		mg/kg		Analyzed By: HM					
Analyte	Result	Reporting Limit	Analyzed	Method Blank	BS	% Recovery	True Value QC	RPD	Qualifier
<b>Chloride</b>	<b>848</b>	16.0	11/05/2025	ND	432	108	400	0.00	

TPH 8015M		mg/kg		Analyzed By: MS					
Analyte	Result	Reporting Limit	Analyzed	Method Blank	BS	% Recovery	True Value QC	RPD	Qualifier
GRO C6-C10*	<10.0	10.0	11/05/2025	ND	210	105	200	1.05	
DRO >C10-C28*	<10.0	10.0	11/05/2025	ND	195	97.4	200	0.409	
EXT DRO >C28-C36	<10.0	10.0	11/05/2025	ND					

Surrogate: 1-Chlorooctane 114 % 52.4-130

Surrogate: 1-Chlorooctadecane 108 % 39.9-141

Cardinal Laboratories

\*=Accredited Analyte

PLEASE NOTE: Liability and Damages. Cardinal's liability and client's exclusive remedy for any claim arising, whether based in contract or tort, shall be limited to the amount paid by client for analyses. All claims, including those for negligence and any other cause whatsoever shall be deemed waived unless made in writing and received by Cardinal within thirty (30) days after completion of the applicable service. In no event shall Cardinal be liable for incidental or consequential damages, including, without limitation, business interruptions, loss of use, or loss of profits incurred by client, its subsidiaries, affiliates or successors arising out of or related to the performance of the services hereunder by Cardinal, regardless of whether such claim is based upon any of the above stated reasons or otherwise. Results relate only to the samples identified above. This report shall not be reproduced except in full with written approval of Cardinal Laboratories.

Celey D. Keene, Lab Director/Quality Manager



PHONE (575) 393-2326 ° 101 E. MARLAND ° HOBBS, NM 88240

**Analytical Results For:**

CARMONA RESOURCES  
 CONNER MOEHRING  
 310 W WALL ST, SUITE 500  
 MIDLAND TX, 79701  
 Fax To:

Received:	11/04/2025	Sampling Date:	10/29/2025
Reported:	11/06/2025	Sampling Type:	Soil
Project Name:	JOLY 16 STATE COM #1	Sampling Condition:	Cool & Intact
Project Number:	2834	Sample Received By:	Alyssa Parras
Project Location:	EOG-LEA COUNTY, NM		

**Sample ID: S - 7 ( 0-1' ) (H256959-31)**

BTEX 8021B		mg/kg		Analyzed By: JH					
Analyte	Result	Reporting Limit	Analyzed	Method Blank	BS	% Recovery	True Value QC	RPD	Qualifier
Benzene*	<0.050	0.050	11/05/2025	ND	2.04	102	2.00	0.994	
Toluene*	<0.050	0.050	11/05/2025	ND	2.07	103	2.00	0.590	
Ethylbenzene*	<0.050	0.050	11/05/2025	ND	2.05	103	2.00	0.235	
Total Xylenes*	<0.150	0.150	11/05/2025	ND	6.16	103	6.00	0.114	
Total BTEX	<0.300	0.300	11/05/2025	ND					

Surrogate: 4-Bromofluorobenzene (PID) 104 % 70.4-141

Chloride, SM4500CI-B		mg/kg		Analyzed By: HM					
Analyte	Result	Reporting Limit	Analyzed	Method Blank	BS	% Recovery	True Value QC	RPD	Qualifier
<b>Chloride</b>	<b>11000</b>	16.0	11/05/2025	ND	432	108	400	0.00	

TPH 8015M		mg/kg		Analyzed By: MS					
Analyte	Result	Reporting Limit	Analyzed	Method Blank	BS	% Recovery	True Value QC	RPD	Qualifier
GRO C6-C10*	<10.0	10.0	11/05/2025	ND	210	105	200	1.05	
<b>DRO &gt;C10-C28*</b>	<b>44.4</b>	10.0	11/05/2025	ND	195	97.4	200	0.409	
<b>EXT DRO &gt;C28-C36</b>	<b>13.6</b>	10.0	11/05/2025	ND					

Surrogate: 1-Chlorooctane 88.7 % 52.4-130

Surrogate: 1-Chlorooctadecane 85.1 % 39.9-141

Cardinal Laboratories

\*=Accredited Analyte

PLEASE NOTE: Liability and Damages. Cardinal's liability and client's exclusive remedy for any claim arising, whether based in contract or tort, shall be limited to the amount paid by client for analyses. All claims, including those for negligence and any other cause whatsoever shall be deemed waived unless made in writing and received by Cardinal within thirty (30) days after completion of the applicable service. In no event shall Cardinal be liable for incidental or consequential damages, including, without limitation, business interruptions, loss of use, or loss of profits incurred by client, its subsidiaries, affiliates or successors arising out of or related to the performance of the services hereunder by Cardinal, regardless of whether such claim is based upon any of the above stated reasons or otherwise. Results relate only to the samples identified above. This report shall not be reproduced except in full with written approval of Cardinal Laboratories.

Celey D. Keene, Lab Director/Quality Manager



PHONE (575) 393-2326 ° 101 E. MARLAND ° HOBBS, NM 88240

**Analytical Results For:**

CARMONA RESOURCES  
 CONNER MOEHRING  
 310 W WALL ST, SUITE 500  
 MIDLAND TX, 79701  
 Fax To:

Received:	11/04/2025	Sampling Date:	10/29/2025
Reported:	11/06/2025	Sampling Type:	Soil
Project Name:	JOLY 16 STATE COM #1	Sampling Condition:	Cool & Intact
Project Number:	2834	Sample Received By:	Alyssa Parras
Project Location:	EOG-LEA COUNTY, NM		

**Sample ID: S - 7 ( 1.5' ) (H256959-32)**

BTEX 8021B		mg/kg		Analyzed By: JH					
Analyte	Result	Reporting Limit	Analyzed	Method Blank	BS	% Recovery	True Value QC	RPD	Qualifier
Benzene*	<0.050	0.050	11/05/2025	ND	2.04	102	2.00	0.994	
Toluene*	<0.050	0.050	11/05/2025	ND	2.07	103	2.00	0.590	
Ethylbenzene*	<0.050	0.050	11/05/2025	ND	2.05	103	2.00	0.235	
Total Xylenes*	<0.150	0.150	11/05/2025	ND	6.16	103	6.00	0.114	
Total BTEX	<0.300	0.300	11/05/2025	ND					

Surrogate: 4-Bromofluorobenzene (PID) 102 % 70.4-141

Chloride, SM4500CI-B		mg/kg		Analyzed By: HM					
Analyte	Result	Reporting Limit	Analyzed	Method Blank	BS	% Recovery	True Value QC	RPD	Qualifier
Chloride	848	16.0	11/05/2025	ND	432	108	400	0.00	

TPH 8015M		mg/kg		Analyzed By: MS					
Analyte	Result	Reporting Limit	Analyzed	Method Blank	BS	% Recovery	True Value QC	RPD	Qualifier
GRO C6-C10*	<10.0	10.0	11/05/2025	ND	210	105	200	1.05	
DRO >C10-C28*	<10.0	10.0	11/05/2025	ND	195	97.4	200	0.409	
EXT DRO >C28-C36	<10.0	10.0	11/05/2025	ND					

Surrogate: 1-Chlorooctane 103 % 52.4-130

Surrogate: 1-Chlorooctadecane 96.5 % 39.9-141

Cardinal Laboratories

\*=Accredited Analyte

PLEASE NOTE: Liability and Damages. Cardinal's liability and client's exclusive remedy for any claim arising, whether based in contract or tort, shall be limited to the amount paid by client for analyses. All claims, including those for negligence and any other cause whatsoever shall be deemed waived unless made in writing and received by Cardinal within thirty (30) days after completion of the applicable service. In no event shall Cardinal be liable for incidental or consequential damages, including, without limitation, business interruptions, loss of use, or loss of profits incurred by client, its subsidiaries, affiliates or successors arising out of or related to the performance of the services hereunder by Cardinal, regardless of whether such claim is based upon any of the above stated reasons or otherwise. Results relate only to the samples identified above. This report shall not be reproduced except in full with written approval of Cardinal Laboratories.

Celey D. Keene, Lab Director/Quality Manager



PHONE (575) 393-2326 ° 101 E. MARLAND ° HOBBS, NM 88240

**Analytical Results For:**

CARMONA RESOURCES  
 CONNER MOEHRING  
 310 W WALL ST, SUITE 500  
 MIDLAND TX, 79701  
 Fax To:

Received:	11/04/2025	Sampling Date:	10/29/2025
Reported:	11/06/2025	Sampling Type:	Soil
Project Name:	JOLY 16 STATE COM #1	Sampling Condition:	Cool & Intact
Project Number:	2834	Sample Received By:	Alyssa Parras
Project Location:	EOG-LEA COUNTY, NM		

**Sample ID: S - 7 ( 2' ) (H256959-33)**

BTEX 8021B		mg/kg		Analyzed By: JH					
Analyte	Result	Reporting Limit	Analyzed	Method Blank	BS	% Recovery	True Value QC	RPD	Qualifier
Benzene*	<0.050	0.050	11/05/2025	ND	2.04	102	2.00	0.994	
Toluene*	<0.050	0.050	11/05/2025	ND	2.07	103	2.00	0.590	
Ethylbenzene*	<0.050	0.050	11/05/2025	ND	2.05	103	2.00	0.235	
Total Xylenes*	<0.150	0.150	11/05/2025	ND	6.16	103	6.00	0.114	
Total BTEX	<0.300	0.300	11/05/2025	ND					

Surrogate: 4-Bromofluorobenzene (PID) 104 % 70.4-141

Chloride, SM4500CI-B		mg/kg		Analyzed By: HM					
Analyte	Result	Reporting Limit	Analyzed	Method Blank	BS	% Recovery	True Value QC	RPD	Qualifier
Chloride	704	16.0	11/05/2025	ND	432	108	400	0.00	

TPH 8015M		mg/kg		Analyzed By: MS					
Analyte	Result	Reporting Limit	Analyzed	Method Blank	BS	% Recovery	True Value QC	RPD	Qualifier
GRO C6-C10*	<10.0	10.0	11/05/2025	ND	210	105	200	1.05	
DRO >C10-C28*	<10.0	10.0	11/05/2025	ND	195	97.4	200	0.409	
EXT DRO >C28-C36	<10.0	10.0	11/05/2025	ND					

Surrogate: 1-Chlorooctane 103 % 52.4-130

Surrogate: 1-Chlorooctadecane 97.2 % 39.9-141

Cardinal Laboratories

\*=Accredited Analyte

PLEASE NOTE: Liability and Damages. Cardinal's liability and client's exclusive remedy for any claim arising, whether based in contract or tort, shall be limited to the amount paid by client for analyses. All claims, including those for negligence and any other cause whatsoever shall be deemed waived unless made in writing and received by Cardinal within thirty (30) days after completion of the applicable service. In no event shall Cardinal be liable for incidental or consequential damages, including, without limitation, business interruptions, loss of use, or loss of profits incurred by client, its subsidiaries, affiliates or successors arising out of or related to the performance of the services hereunder by Cardinal, regardless of whether such claim is based upon any of the above stated reasons or otherwise. Results relate only to the samples identified above. This report shall not be reproduced except in full with written approval of Cardinal Laboratories.

Celey D. Keene, Lab Director/Quality Manager



PHONE (575) 393-2326 ° 101 E. MARLAND ° HOBBS, NM 88240

**Analytical Results For:**

CARMONA RESOURCES  
 CONNER MOEHRING  
 310 W WALL ST, SUITE 500  
 MIDLAND TX, 79701  
 Fax To:

Received:	11/04/2025	Sampling Date:	10/29/2025
Reported:	11/06/2025	Sampling Type:	Soil
Project Name:	JOLY 16 STATE COM #1	Sampling Condition:	Cool & Intact
Project Number:	2834	Sample Received By:	Alyssa Parras
Project Location:	EOG-LEA COUNTY, NM		

**Sample ID: S - 7 ( 3' ) (H256959-34)**

BTEX 8021B		mg/kg		Analyzed By: JH					
Analyte	Result	Reporting Limit	Analyzed	Method Blank	BS	% Recovery	True Value QC	RPD	Qualifier
Benzene*	<0.050	0.050	11/05/2025	ND	2.04	102	2.00	0.994	
Toluene*	<0.050	0.050	11/05/2025	ND	2.07	103	2.00	0.590	
Ethylbenzene*	<0.050	0.050	11/05/2025	ND	2.05	103	2.00	0.235	
Total Xylenes*	<0.150	0.150	11/05/2025	ND	6.16	103	6.00	0.114	
Total BTEX	<0.300	0.300	11/05/2025	ND					

Surrogate: 4-Bromofluorobenzene (PID) 103 % 70.4-141

Chloride, SM4500CI-B		mg/kg		Analyzed By: HM					
Analyte	Result	Reporting Limit	Analyzed	Method Blank	BS	% Recovery	True Value QC	RPD	Qualifier
Chloride	368	16.0	11/05/2025	ND	432	108	400	0.00	

TPH 8015M		mg/kg		Analyzed By: MS					
Analyte	Result	Reporting Limit	Analyzed	Method Blank	BS	% Recovery	True Value QC	RPD	Qualifier
GRO C6-C10*	<10.0	10.0	11/05/2025	ND	210	105	200	1.05	
DRO >C10-C28*	<10.0	10.0	11/05/2025	ND	195	97.4	200	0.409	
EXT DRO >C28-C36	<10.0	10.0	11/05/2025	ND					

Surrogate: 1-Chlorooctane 106 % 52.4-130

Surrogate: 1-Chlorooctadecane 99.5 % 39.9-141

Cardinal Laboratories

\*=Accredited Analyte

PLEASE NOTE: Liability and Damages. Cardinal's liability and client's exclusive remedy for any claim arising, whether based in contract or tort, shall be limited to the amount paid by client for analyses. All claims, including those for negligence and any other cause whatsoever shall be deemed waived unless made in writing and received by Cardinal within thirty (30) days after completion of the applicable service. In no event shall Cardinal be liable for incidental or consequential damages, including, without limitation, business interruptions, loss of use, or loss of profits incurred by client, its subsidiaries, affiliates or successors arising out of or related to the performance of the services hereunder by Cardinal, regardless of whether such claim is based upon any of the above stated reasons or otherwise. Results relate only to the samples identified above. This report shall not be reproduced except in full with written approval of Cardinal Laboratories.

Celey D. Keene, Lab Director/Quality Manager



PHONE (575) 393-2326 ° 101 E. MARLAND ° HOBBS, NM 88240

**Analytical Results For:**

CARMONA RESOURCES  
 CONNER MOEHRING  
 310 W WALL ST, SUITE 500  
 MIDLAND TX, 79701  
 Fax To:

Received:	11/04/2025	Sampling Date:	10/29/2025
Reported:	11/06/2025	Sampling Type:	Soil
Project Name:	JOLY 16 STATE COM #1	Sampling Condition:	Cool & Intact
Project Number:	2834	Sample Received By:	Alyssa Parras
Project Location:	EOG-LEA COUNTY, NM		

**Sample ID: S - 7 ( 4' ) (H256959-35)**

BTEX 8021B		mg/kg		Analyzed By: JH						
Analyte	Result	Reporting Limit	Analyzed	Method Blank	BS	% Recovery	True Value QC	RPD	Qualifier	
Benzene*	<0.050	0.050	11/05/2025	ND	2.04	102	2.00	0.994		
Toluene*	<0.050	0.050	11/05/2025	ND	2.07	103	2.00	0.590		
Ethylbenzene*	<0.050	0.050	11/05/2025	ND	2.05	103	2.00	0.235		
Total Xylenes*	<0.150	0.150	11/05/2025	ND	6.16	103	6.00	0.114		
Total BTEX	<0.300	0.300	11/05/2025	ND						

Surrogate: 4-Bromofluorobenzene (PID) 103 % 70.4-141

Chloride, SM4500CI-B		mg/kg		Analyzed By: HM						
Analyte	Result	Reporting Limit	Analyzed	Method Blank	BS	% Recovery	True Value QC	RPD	Qualifier	
Chloride	<16.0	16.0	11/05/2025	ND	432	108	400	0.00		

TPH 8015M		mg/kg		Analyzed By: MS						
Analyte	Result	Reporting Limit	Analyzed	Method Blank	BS	% Recovery	True Value QC	RPD	Qualifier	
GRO C6-C10*	<10.0	10.0	11/05/2025	ND	210	105	200	1.05		
DRO >C10-C28*	<10.0	10.0	11/05/2025	ND	195	97.4	200	0.409		
EXT DRO >C28-C36	<10.0	10.0	11/05/2025	ND						

Surrogate: 1-Chlorooctane 104 % 52.4-130

Surrogate: 1-Chlorooctadecane 95.8 % 39.9-141

Cardinal Laboratories

\*=Accredited Analyte

PLEASE NOTE: Liability and Damages. Cardinal's liability and client's exclusive remedy for any claim arising, whether based in contract or tort, shall be limited to the amount paid by client for analyses. All claims, including those for negligence and any other cause whatsoever shall be deemed waived unless made in writing and received by Cardinal within thirty (30) days after completion of the applicable service. In no event shall Cardinal be liable for incidental or consequential damages, including, without limitation, business interruptions, loss of use, or loss of profits incurred by client, its subsidiaries, affiliates or successors arising out of or related to the performance of the services hereunder by Cardinal, regardless of whether such claim is based upon any of the above stated reasons or otherwise. Results relate only to the samples identified above. This report shall not be reproduced except in full with written approval of Cardinal Laboratories.

Celey D. Keene, Lab Director/Quality Manager



PHONE (575) 393-2326 ° 101 E. MARLAND ° HOBBS, NM 88240

**Analytical Results For:**

CARMONA RESOURCES  
 CONNER MOEHRING  
 310 W WALL ST, SUITE 500  
 MIDLAND TX, 79701  
 Fax To:

Received:	11/04/2025	Sampling Date:	10/29/2025
Reported:	11/06/2025	Sampling Type:	Soil
Project Name:	JOLY 16 STATE COM #1	Sampling Condition:	Cool & Intact
Project Number:	2834	Sample Received By:	Alyssa Parras
Project Location:	EOG-LEA COUNTY, NM		

**Sample ID: S - 6 ( 5' ) (H256959-36)**

BTEX 8021B		mg/kg		Analyzed By: JH					
Analyte	Result	Reporting Limit	Analyzed	Method Blank	BS	% Recovery	True Value QC	RPD	Qualifier
Benzene*	<0.050	0.050	11/05/2025	ND	2.04	102	2.00	0.994	
Toluene*	<0.050	0.050	11/05/2025	ND	2.07	103	2.00	0.590	
Ethylbenzene*	<0.050	0.050	11/05/2025	ND	2.05	103	2.00	0.235	
Total Xylenes*	<0.150	0.150	11/05/2025	ND	6.16	103	6.00	0.114	
Total BTEX	<0.300	0.300	11/05/2025	ND					

Surrogate: 4-Bromofluorobenzene (PID) 104 % 70.4-141

Chloride, SM4500CI-B		mg/kg		Analyzed By: HM					
Analyte	Result	Reporting Limit	Analyzed	Method Blank	BS	% Recovery	True Value QC	RPD	Qualifier
Chloride	304	16.0	11/05/2025	ND	432	108	400	0.00	

TPH 8015M		mg/kg		Analyzed By: MS					
Analyte	Result	Reporting Limit	Analyzed	Method Blank	BS	% Recovery	True Value QC	RPD	Qualifier
GRO C6-C10*	<10.0	10.0	11/05/2025	ND	210	105	200	1.05	
DRO >C10-C28*	<10.0	10.0	11/05/2025	ND	195	97.4	200	0.409	
EXT DRO >C28-C36	<10.0	10.0	11/05/2025	ND					

Surrogate: 1-Chlorooctane 105 % 52.4-130

Surrogate: 1-Chlorooctadecane 98.2 % 39.9-141

Cardinal Laboratories

\*=Accredited Analyte

PLEASE NOTE: Liability and Damages. Cardinal's liability and client's exclusive remedy for any claim arising, whether based in contract or tort, shall be limited to the amount paid by client for analyses. All claims, including those for negligence and any other cause whatsoever shall be deemed waived unless made in writing and received by Cardinal within thirty (30) days after completion of the applicable service. In no event shall Cardinal be liable for incidental or consequential damages, including, without limitation, business interruptions, loss of use, or loss of profits incurred by client, its subsidiaries, affiliates or successors arising out of or related to the performance of the services hereunder by Cardinal, regardless of whether such claim is based upon any of the above stated reasons or otherwise. Results relate only to the samples identified above. This report shall not be reproduced except in full with written approval of Cardinal Laboratories.

Celey D. Keene, Lab Director/Quality Manager



PHONE (575) 393-2326 ° 101 E. MARLAND ° HOBBS, NM 88240

Notes and Definitions

- QM-07 The spike recovery was outside acceptance limits for the MS and/or MSD. The batch was accepted based on acceptable LCS recovery.
ND Analyte NOT DETECTED at or above the reporting limit
RPD Relative Percent Difference
\*\* Samples not received at proper temperature of 6°C or below.
\*\*\* Insufficient time to reach temperature.
- Chloride by SM4500Cl-B does not require samples be received at or below 6°C
Samples reported on an as received basis (wet) unless otherwise noted on report

Cardinal Laboratories

\*=Accredited Analyte

PLEASE NOTE: Liability and Damages. Cardinal's liability and client's exclusive remedy for any claim arising, whether based in contract or tort, shall be limited to the amount paid by client for analyses. All claims, including those for negligence and any other cause whatsoever shall be deemed waived unless made in writing and received by Cardinal within thirty (30) days after completion of the applicable service.

Celey D. Keene

Celey D. Keene, Lab Director/Quality Manager

Chain of Custody

Work Order No: 11510059

Project Manager:	Conner Moehring	Bill to: (if different)	Todd Wells
Company Name:	Carmona Resources	Company Name:	EOG Resources
Address:	310 W Wall St Ste 500	Address:	5509 Champions Dr
City, State ZIP:	Midland, TX 79701	City, State ZIP:	Midland, Tx 79706
Phone:	432-813-6823	Email:	Todd Wells@eogresources.com

Program:  UST/PST  PRP  Brownfields  RRC  Juperfund

State of Project: \_\_\_\_\_

Reporting Level:  Level II  Level III  PST/UST  RRP  Level IV

Deliverables:  EDD  ADAPT  Other: \_\_\_\_\_

Project Name:	Project Number:	Project Location:	Sampler's Name:	PO #:	Turn Around		Pres. Code	ANALYSIS REQUEST												Preservative Codes			
					<input type="checkbox"/> Routine	<input checked="" type="checkbox"/> Rush		Due Date:	72 HR TAT	Parameters													
July 16 State Com #1	2834	Lea County, NM	JM		<input type="checkbox"/> Routine	<input checked="" type="checkbox"/> Rush		BTEX 8021B TPH 8015M (GRO + DRO + MRO) Chloride 4500												None: NO Cool: Cool HCL: HC H <sub>2</sub> SO <sub>4</sub> : H <sub>2</sub> H <sub>3</sub> PO <sub>4</sub> : HP NaHSO <sub>4</sub> : NABIS Na <sub>2</sub> S <sub>2</sub> O <sub>5</sub> : NaSO <sub>3</sub> Zn Acetate+NaOH: Zn NaOH+Ascorbic Acid: SAPC			
<b>SAMPLE RECEIPT</b>					Temp Blank:	Yes <input checked="" type="checkbox"/> No <input type="checkbox"/>	Thermometer ID:	Yes <input checked="" type="checkbox"/> No <input type="checkbox"/>	Wet Ice:	Yes <input checked="" type="checkbox"/> No <input type="checkbox"/>													
Received Intact:					Yes <input checked="" type="checkbox"/> No <input type="checkbox"/>																		
Cooler Custody Seals:					Yes <input checked="" type="checkbox"/> No <input type="checkbox"/>																		
Sample Custody Seals:					Yes <input checked="" type="checkbox"/> No <input type="checkbox"/>																		
Total Containers:					Yes <input checked="" type="checkbox"/> No <input type="checkbox"/>																		
Temperature Reading:																							
Corrected Temperature:																							
Corrected Temperature:																							
Sample Identification	Date	Time	Soil	Water	Grab/Comp	# of Cont													Sample Comments				
S-1 (0-1')	10/29/2025		X		Grab	1	X	X	X	X	X	X	X	X	X	X	X						
S-1 (1.5')	10/29/2025		X		Grab	1	X	X	X	X	X	X	X	X	X	X	X						
S-1 (2')	10/29/2025		X		Grab	1	X	X	X	X	X	X	X	X	X	X	X						
S-1 (3')	10/29/2025		X		Grab	1	X	X	X	X	X	X	X	X	X	X	X						
S-1 (4')	10/29/2025		X		Grab	1	X	X	X	X	X	X	X	X	X	X	X						
S-2 (0-1')	10/29/2025		X		Grab	1	X	X	X	X	X	X	X	X	X	X	X						
S-2 (1.5')	10/29/2025		X		Grab	1	X	X	X	X	X	X	X	X	X	X	X						
S-2 (2')	10/29/2025		X		Grab	1	X	X	X	X	X	X	X	X	X	X	X						
S-2 (3')	10/29/2025		X		Grab	1	X	X	X	X	X	X	X	X	X	X	X						
S-2 (4')	10/29/2025		X		Grab	1	X	X	X	X	X	X	X	X	X	X	X						

Comments: Email to Mike Carmona / Mccarmona@carmonareresources.com and Conner Moehring / Cmoehring@carmonareresources.com

Relinquished by: (Signature)	Date/Time	Received by: (Signature)	Date/Time
<i>Conner Moehring</i>	11/4/25	<i>OPUS</i>	11-4-25 1341



Chain of Custody

Work Order No: H2510059

Project Manager:	Conner Moehring	Bill to: (if different)	Todd Wells
Company Name:	Carmona Resources	Company Name:	EOG Resources
Address:	310 W Wall St Ste 500	Address:	5509 Champions Dr
City, State ZIP:	Midland, TX 79701	City, State ZIP:	Midland, TX 79706
Phone:	432-813-6823	Email:	Todd Wells@eogresources.com

Work Order Comments	
Program: <input type="checkbox"/> UST/PST <input type="checkbox"/> PRP <input type="checkbox"/> Brownfields <input type="checkbox"/> RRC <input type="checkbox"/> Superfund	State of Project:
Reporting Level: <input type="checkbox"/> Level II <input type="checkbox"/> Level III <input type="checkbox"/> ST/UST <input type="checkbox"/> RRP <input type="checkbox"/> Level IV	Deliverables: <input type="checkbox"/> EDD <input type="checkbox"/> ADAPT <input type="checkbox"/> Other:

Project Name:	July 16 State Com #1	Turn Around	<input type="checkbox"/> Routine <input checked="" type="checkbox"/> Rush	Pres. Code
Project Number:	2834	Due Date:	72 HR TAT	
Project Location:	Lea County, NM			
Sampler's Name:	JM			
PO #:				

Received In tact:	Temp Blank:	Thermometer ID:	Wet Ice:
Yes <input checked="" type="checkbox"/> No <input type="checkbox"/>	Yes <input checked="" type="checkbox"/> No <input type="checkbox"/>	#1110	Yes <input checked="" type="checkbox"/> No <input type="checkbox"/>
Coder Custody Seals:	Correction Factor:	+0.31	
Yes <input checked="" type="checkbox"/> No <input type="checkbox"/>	Temperature Reading:	8.81	
Sample Custody Seals:	Corrected Temperature:	3.11	
Yes <input checked="" type="checkbox"/> No <input type="checkbox"/>			

Sample Identification	Date	Time	Soil	Water	Grab/Comp	# of Cont	Parameters			ANALYSIS REQUEST	Preservative Codes
							BTEX 8021B	TPH 8015M (GRO + DRO + MRO)	Chloride 4500		
S-5 (0-1')	10/29/2025		X		Grab	1	X	X	X		
S-5 (1.5')	10/29/2025		X		Grab	1	X	X	X		
S-5 (2')	10/29/2025		X		Grab	1	X	X	X		
S-5 (3')	10/29/2025		X		Grab	1	X	X	X		
S-5 (4')	10/29/2025		X		Grab	1	X	X	X		
S-6 (0-1')	10/29/2025		X		Grab	1	X	X	X		
S-6 (1.5')	10/29/2025		X		Grab	1	X	X	X		
S-6 (2')	10/29/2025		X		Grab	1	X	X	X		
S-6 (3')	10/29/2025		X		Grab	1	X	X	X		
S-6 (4')	10/29/2025		X		Grab	1	X	X	X		

Comments: Email to Mike Carmona / Mccarmona@carmonaresources.com and Conner Moehring / Cmoehring@carmonaresources.com

Relinquished by: (Signature)  
*Conner Moehring*

Date/Time  
11.4.25

Received by: (Signature)  
*Opavos*

Date/Time  
11.4.25/13:44

Chain of Custody

Work Order No: HAS10059

Project Manager:	Conner Moehring	Bill to: (if different)	Todd Wells
Company Name:	Carmona Resources	Company Name:	EOG Resources
Address:	310 W Wall St Ste 500	Address:	5509 Champions Dr
City, State ZIP:	Midland, TX 79701	City, State ZIP:	Midland, TX 79706
Phone:	432-813-6823	Email:	Todd Wells@eogresources.com

<b>Work Order Comments</b>	
Program: UST/PST <input type="checkbox"/> PRP <input type="checkbox"/> Brownfields <input type="checkbox"/> RRC <input type="checkbox"/> Superfund <input type="checkbox"/>	State of Project:
Reporting Level: Level II <input type="checkbox"/> Level III <input type="checkbox"/> PST/UST <input type="checkbox"/> RRP <input type="checkbox"/> Level IV <input type="checkbox"/>	Deliverables: EDD <input type="checkbox"/> ADaPT <input type="checkbox"/> Other:

Project Name:	July 16 State Com #1	Turn Around	Pres. Code	ANALYSIS REQUEST	Preservative Codes
Project Number:	2834	<input type="checkbox"/> Routine <input checked="" type="checkbox"/> Rush			None: NO DI Water: H <sub>2</sub> O Cool: Cool MeOH: Me HCL: HC HNO <sub>3</sub> : HN H <sub>2</sub> SO <sub>4</sub> : H <sub>2</sub> H <sub>3</sub> PO <sub>4</sub> : HP NaHSO <sub>4</sub> : NABIS Na <sub>2</sub> S <sub>2</sub> O <sub>5</sub> : NASO <sub>5</sub> Zn Acetate+NaOH: Zn NaOH+Ascorbic Acid: SAPC
Project Location:	Lea County, NM	Due Date:	72 HR TAT		
Sampler's Name:	JM				
PO #:					

Sample Identification	Date	Time	Soil	Water	Grab/Comp	# of Cont	Parameters			Sample Comments
							BTEX 8021B	TPH 8015M (GRO + DRO + MRO)	Chloride 4500	
S-7 (0-1')	10/29/2025		X		Grab	1	X	X	X	
S-7 (1.5')	10/29/2025		X		Grab	1	X	X	X	
S-7 (2')	10/29/2025		X		Grab	1	X	X	X	
S-7 (3')	10/29/2025		X		Grab	1	X	X	X	
S-7 (4')	10/29/2025		X		Grab	1	X	X	X	
S-6 (5')	10/29/25		X		Grab	1	X	X	X	
CZWA (10/14/25)										

Comments: Email to Mike Carmona / Mcarmona@carmonaresources.com and Conner Moehring / Cmoehring@carmonaresources.com

Relinquished by: (Signature)	Date/Time	Received by: (Signature)	Date/Time
<i>Conner Moehring</i>	11/4/25	<i>APRICE</i>	11-4-25/1344



PHONE (575) 393-2326 ° 101 E. MARLAND ° HOBBS, NM 88240

---

March 02, 2026

CONNER MOEHRING  
CARMONA RESOURCES  
310 W WALL ST, SUITE 500  
MIDLAND, TX 79701

RE: JOLY 16 STATE COM #1

Enclosed are the results of analyses for samples received by the laboratory on 02/27/26 14:39.

Cardinal Laboratories is accredited through Texas NELAP under certificate number TX-C25-00101. Accreditation applies to drinking water, non-potable water and solid and chemical materials. All accredited analytes are denoted by an asterisk (\*). For a complete list of accredited analytes and matrices visit the TCEQ website at [www.tceq.texas.gov/field/qa/lab\\_accred\\_certif.html](http://www.tceq.texas.gov/field/qa/lab_accred_certif.html).

Cardinal Laboratories is accredited through the State of Colorado Department of Public Health and Environment for:

Method EPA 552.2	Haloacetic Acids (HAA-5)
Method EPA 524.2	Total Trihalomethanes (TTHM)
Method EPA 524.4	Regulated VOCs (V1, V2, V3)

Accreditation applies to public drinking water matrices.

This report meets NELAP requirements and is made up of a cover page, analytical results, and a copy of the original chain-of-custody. If you have any questions concerning this report, please feel free to contact me.

Sincerely,

A handwritten signature in black ink that reads "Celey D. Keene".

Celey D. Keene  
Lab Director/Quality Manager



PHONE (575) 393-2326 ° 101 E. MARLAND ° HOBBS, NM 88240

**Analytical Results For:**

CARMONA RESOURCES  
 CONNER MOEHRING  
 310 W WALL ST, SUITE 500  
 MIDLAND TX, 79701  
 Fax To:

Received:	02/27/2026	Sampling Date:	02/26/2026
Reported:	03/02/2026	Sampling Type:	Soil
Project Name:	JOLY 16 STATE COM #1	Sampling Condition:	Cool & Intact
Project Number:	2834	Sample Received By:	Shalyn Rodriguez
Project Location:	EOG-LEA COUNTY, NM		

**Sample ID: CS-1 (2') (H261128-01)**

BTEX 8021B		mg/kg		Analyzed By: JH					
Analyte	Result	Reporting Limit	Analyzed	Method Blank	BS	% Recovery	True Value QC	RPD	Qualifier
Benzene*	<0.050	0.050	02/27/2026	ND	1.97	98.4	2.00	0.671	
Toluene*	<0.050	0.050	02/27/2026	ND	1.94	97.0	2.00	2.24	
Ethylbenzene*	<0.050	0.050	02/27/2026	ND	2.03	102	2.00	0.873	
Total Xylenes*	<0.150	0.150	02/27/2026	ND	6.09	102	6.00	1.42	
Total BTEX	<0.300	0.300	02/27/2026	ND					

Surrogate: 4-Bromofluorobenzene (PID) 98.3 % 70.4-141

Chloride, SM4500Cl-B		mg/kg		Analyzed By: AC					
Analyte	Result	Reporting Limit	Analyzed	Method Blank	BS	% Recovery	True Value QC	RPD	Qualifier
Chloride	80.0	16.0	03/02/2026	ND	464	116	400	3.39	

TPH 8015M		mg/kg		Analyzed By: JF					
Analyte	Result	Reporting Limit	Analyzed	Method Blank	BS	% Recovery	True Value QC	RPD	Qualifier
GRO C6-C10*	<10.0	10.0	02/27/2026	ND	223	111	200	3.33	
DRO >C10-C28*	<10.0	10.0	02/27/2026	ND	212	106	200	4.02	
EXT DRO >C28-C36	<10.0	10.0	02/27/2026	ND					

Surrogate: 1-Chlorooctane 85.0 % 52.4-130

Surrogate: 1-Chlorooctadecane 87.3 % 39.9-141

Cardinal Laboratories

\*=Accredited Analyte

PLEASE NOTE: Liability and Damages. Cardinal's liability and client's exclusive remedy for any claim arising, whether based in contract or tort, shall be limited to the amount paid by client for analyses. All claims, including those for negligence and any other cause whatsoever shall be deemed waived unless made in writing and received by Cardinal within thirty (30) days after completion of the applicable service. In no event shall Cardinal be liable for incidental or consequential damages, including, without limitation, business interruptions, loss of use, or loss of profits incurred by client, its subsidiaries, affiliates or successors arising out of or related to the performance of the services hereunder by Cardinal, regardless of whether such claim is based upon any of the above stated reasons or otherwise. Results relate only to the samples identified above. This report shall not be reproduced except in full with written approval of Cardinal Laboratories.

Celey D. Keene, Lab Director/Quality Manager



PHONE (575) 393-2326 ° 101 E. MARLAND ° HOBBS, NM 88240

**Analytical Results For:**

CARMONA RESOURCES  
 CONNER MOEHRING  
 310 W WALL ST, SUITE 500  
 MIDLAND TX, 79701  
 Fax To:

Received:	02/27/2026	Sampling Date:	02/26/2026
Reported:	03/02/2026	Sampling Type:	Soil
Project Name:	JOLY 16 STATE COM #1	Sampling Condition:	Cool & Intact
Project Number:	2834	Sample Received By:	Shalyn Rodriguez
Project Location:	EOG-LEA COUNTY, NM		

**Sample ID: CS-2 (2') (H261128-02)**

BTEX 8021B		mg/kg		Analyzed By: JH					
Analyte	Result	Reporting Limit	Analyzed	Method Blank	BS	% Recovery	True Value QC	RPD	Qualifier
Benzene*	<0.050	0.050	02/27/2026	ND	1.97	98.4	2.00	0.671	
Toluene*	<0.050	0.050	02/27/2026	ND	1.94	97.0	2.00	2.24	
Ethylbenzene*	<0.050	0.050	02/27/2026	ND	2.03	102	2.00	0.873	
Total Xylenes*	<0.150	0.150	02/27/2026	ND	6.09	102	6.00	1.42	
Total BTEX	<0.300	0.300	02/27/2026	ND					

Surrogate: 4-Bromofluorobenzene (PID) 103 % 70.4-141

Chloride, SM4500CI-B		mg/kg		Analyzed By: AC					
Analyte	Result	Reporting Limit	Analyzed	Method Blank	BS	% Recovery	True Value QC	RPD	Qualifier
Chloride	96.0	16.0	03/02/2026	ND	464	116	400	3.39	

TPH 8015M		mg/kg		Analyzed By: JF					
Analyte	Result	Reporting Limit	Analyzed	Method Blank	BS	% Recovery	True Value QC	RPD	Qualifier
GRO C6-C10*	<10.0	10.0	02/27/2026	ND	223	111	200	3.33	
DRO >C10-C28*	<10.0	10.0	02/27/2026	ND	212	106	200	4.02	
EXT DRO >C28-C36	<10.0	10.0	02/27/2026	ND					

Surrogate: 1-Chlorooctane 85.3 % 52.4-130

Surrogate: 1-Chlorooctadecane 86.8 % 39.9-141

Cardinal Laboratories

\*=Accredited Analyte

PLEASE NOTE: Liability and Damages. Cardinal's liability and client's exclusive remedy for any claim arising, whether based in contract or tort, shall be limited to the amount paid by client for analyses. All claims, including those for negligence and any other cause whatsoever shall be deemed waived unless made in writing and received by Cardinal within thirty (30) days after completion of the applicable service. In no event shall Cardinal be liable for incidental or consequential damages, including, without limitation, business interruptions, loss of use, or loss of profits incurred by client, its subsidiaries, affiliates or successors arising out of or related to the performance of the services hereunder by Cardinal, regardless of whether such claim is based upon any of the above stated reasons or otherwise. Results relate only to the samples identified above. This report shall not be reproduced except in full with written approval of Cardinal Laboratories.

Celey D. Keene, Lab Director/Quality Manager



PHONE (575) 393-2326 ° 101 E. MARLAND ° HOBBS, NM 88240

**Analytical Results For:**

CARMONA RESOURCES  
 CONNER MOEHRING  
 310 W WALL ST, SUITE 500  
 MIDLAND TX, 79701  
 Fax To:

Received:	02/27/2026	Sampling Date:	02/26/2026
Reported:	03/02/2026	Sampling Type:	Soil
Project Name:	JOLY 16 STATE COM #1	Sampling Condition:	Cool & Intact
Project Number:	2834	Sample Received By:	Shalyn Rodriguez
Project Location:	EOG-LEA COUNTY, NM		

**Sample ID: CS-3 (2') (H261128-03)**

BTEX 8021B		mg/kg		Analyzed By: JH					
Analyte	Result	Reporting Limit	Analyzed	Method Blank	BS	% Recovery	True Value QC	RPD	Qualifier
Benzene*	<0.050	0.050	02/27/2026	ND	1.97	98.4	2.00	0.671	
Toluene*	<0.050	0.050	02/27/2026	ND	1.94	97.0	2.00	2.24	
Ethylbenzene*	<0.050	0.050	02/27/2026	ND	2.03	102	2.00	0.873	
Total Xylenes*	<0.150	0.150	02/27/2026	ND	6.09	102	6.00	1.42	
Total BTEX	<0.300	0.300	02/27/2026	ND					

Surrogate: 4-Bromofluorobenzene (PID) 101 % 70.4-141

Chloride, SM4500CI-B		mg/kg		Analyzed By: AC					
Analyte	Result	Reporting Limit	Analyzed	Method Blank	BS	% Recovery	True Value QC	RPD	Qualifier
Chloride	80.0	16.0	03/02/2026	ND	464	116	400	3.39	

TPH 8015M		mg/kg		Analyzed By: JF					
Analyte	Result	Reporting Limit	Analyzed	Method Blank	BS	% Recovery	True Value QC	RPD	Qualifier
GRO C6-C10*	<10.0	10.0	02/27/2026	ND	223	111	200	3.33	
DRO >C10-C28*	<10.0	10.0	02/27/2026	ND	212	106	200	4.02	
EXT DRO >C28-C36	<10.0	10.0	02/27/2026	ND					

Surrogate: 1-Chlorooctane 80.0 % 52.4-130

Surrogate: 1-Chlorooctadecane 80.7 % 39.9-141

Cardinal Laboratories

\*=Accredited Analyte

PLEASE NOTE: Liability and Damages. Cardinal's liability and client's exclusive remedy for any claim arising, whether based in contract or tort, shall be limited to the amount paid by client for analyses. All claims, including those for negligence and any other cause whatsoever shall be deemed waived unless made in writing and received by Cardinal within thirty (30) days after completion of the applicable service. In no event shall Cardinal be liable for incidental or consequential damages, including, without limitation, business interruptions, loss of use, or loss of profits incurred by client, its subsidiaries, affiliates or successors arising out of or related to the performance of the services hereunder by Cardinal, regardless of whether such claim is based upon any of the above stated reasons or otherwise. Results relate only to the samples identified above. This report shall not be reproduced except in full with written approval of Cardinal Laboratories.

Celey D. Keene, Lab Director/Quality Manager



PHONE (575) 393-2326 ° 101 E. MARLAND ° HOBBS, NM 88240

**Analytical Results For:**

CARMONA RESOURCES  
 CONNER MOEHRING  
 310 W WALL ST, SUITE 500  
 MIDLAND TX, 79701  
 Fax To:

Received:	02/27/2026	Sampling Date:	02/26/2026
Reported:	03/02/2026	Sampling Type:	Soil
Project Name:	JOLY 16 STATE COM #1	Sampling Condition:	Cool & Intact
Project Number:	2834	Sample Received By:	Shalyn Rodriguez
Project Location:	EOG-LEA COUNTY, NM		

**Sample ID: CS-4 (2') (H261128-04)**

BTEX 8021B		mg/kg		Analyzed By: JH					
Analyte	Result	Reporting Limit	Analyzed	Method Blank	BS	% Recovery	True Value QC	RPD	Qualifier
Benzene*	<0.050	0.050	02/27/2026	ND	1.97	98.4	2.00	0.671	
Toluene*	<0.050	0.050	02/27/2026	ND	1.94	97.0	2.00	2.24	
Ethylbenzene*	<0.050	0.050	02/27/2026	ND	2.03	102	2.00	0.873	
Total Xylenes*	<0.150	0.150	02/27/2026	ND	6.09	102	6.00	1.42	
Total BTEX	<0.300	0.300	02/27/2026	ND					

Surrogate: 4-Bromofluorobenzene (PID) 101 % 70.4-141

Chloride, SM4500CI-B		mg/kg		Analyzed By: AC					
Analyte	Result	Reporting Limit	Analyzed	Method Blank	BS	% Recovery	True Value QC	RPD	Qualifier
Chloride	80.0	16.0	03/02/2026	ND	464	116	400	3.39	

TPH 8015M		mg/kg		Analyzed By: JF					
Analyte	Result	Reporting Limit	Analyzed	Method Blank	BS	% Recovery	True Value QC	RPD	Qualifier
GRO C6-C10*	<10.0	10.0	02/27/2026	ND	223	111	200	3.33	
DRO >C10-C28*	<10.0	10.0	02/27/2026	ND	212	106	200	4.02	
EXT DRO >C28-C36	<10.0	10.0	02/27/2026	ND					

Surrogate: 1-Chlorooctane 81.8 % 52.4-130

Surrogate: 1-Chlorooctadecane 83.0 % 39.9-141

Cardinal Laboratories

\*=Accredited Analyte

PLEASE NOTE: Liability and Damages. Cardinal's liability and client's exclusive remedy for any claim arising, whether based in contract or tort, shall be limited to the amount paid by client for analyses. All claims, including those for negligence and any other cause whatsoever shall be deemed waived unless made in writing and received by Cardinal within thirty (30) days after completion of the applicable service. In no event shall Cardinal be liable for incidental or consequential damages, including, without limitation, business interruptions, loss of use, or loss of profits incurred by client, its subsidiaries, affiliates or successors arising out of or related to the performance of the services hereunder by Cardinal, regardless of whether such claim is based upon any of the above stated reasons or otherwise. Results relate only to the samples identified above. This report shall not be reproduced except in full with written approval of Cardinal Laboratories.

Celey D. Keene, Lab Director/Quality Manager



PHONE (575) 393-2326 ° 101 E. MARLAND ° HOBBS, NM 88240

**Analytical Results For:**

CARMONA RESOURCES  
 CONNER MOEHRING  
 310 W WALL ST, SUITE 500  
 MIDLAND TX, 79701  
 Fax To:

Received:	02/27/2026	Sampling Date:	02/26/2026
Reported:	03/02/2026	Sampling Type:	Soil
Project Name:	JOLY 16 STATE COM #1	Sampling Condition:	Cool & Intact
Project Number:	2834	Sample Received By:	Shalyn Rodriguez
Project Location:	EOG-LEA COUNTY, NM		

**Sample ID: CS-5 (2') (H261128-05)**

BTEX 8021B		mg/kg		Analyzed By: JH					
Analyte	Result	Reporting Limit	Analyzed	Method Blank	BS	% Recovery	True Value QC	RPD	Qualifier
Benzene*	<0.050	0.050	02/27/2026	ND	1.97	98.4	2.00	0.671	
Toluene*	<0.050	0.050	02/27/2026	ND	1.94	97.0	2.00	2.24	
Ethylbenzene*	<0.050	0.050	02/27/2026	ND	2.03	102	2.00	0.873	
Total Xylenes*	<0.150	0.150	02/27/2026	ND	6.09	102	6.00	1.42	
Total BTEX	<0.300	0.300	02/27/2026	ND					

Surrogate: 4-Bromofluorobenzene (PID) 102 % 70.4-141

Chloride, SM4500CI-B		mg/kg		Analyzed By: AC					
Analyte	Result	Reporting Limit	Analyzed	Method Blank	BS	% Recovery	True Value QC	RPD	Qualifier
Chloride	80.0	16.0	03/02/2026	ND	464	116	400	3.39	

TPH 8015M		mg/kg		Analyzed By: JF					
Analyte	Result	Reporting Limit	Analyzed	Method Blank	BS	% Recovery	True Value QC	RPD	Qualifier
GRO C6-C10*	<10.0	10.0	02/27/2026	ND	223	111	200	3.33	
DRO >C10-C28*	<10.0	10.0	02/27/2026	ND	212	106	200	4.02	
EXT DRO >C28-C36	<10.0	10.0	02/27/2026	ND					

Surrogate: 1-Chlorooctane 83.9 % 52.4-130

Surrogate: 1-Chlorooctadecane 84.9 % 39.9-141

Cardinal Laboratories

\*=Accredited Analyte

PLEASE NOTE: Liability and Damages. Cardinal's liability and client's exclusive remedy for any claim arising, whether based in contract or tort, shall be limited to the amount paid by client for analyses. All claims, including those for negligence and any other cause whatsoever shall be deemed waived unless made in writing and received by Cardinal within thirty (30) days after completion of the applicable service. In no event shall Cardinal be liable for incidental or consequential damages, including, without limitation, business interruptions, loss of use, or loss of profits incurred by client, its subsidiaries, affiliates or successors arising out of or related to the performance of the services hereunder by Cardinal, regardless of whether such claim is based upon any of the above stated reasons or otherwise. Results relate only to the samples identified above. This report shall not be reproduced except in full with written approval of Cardinal Laboratories.

Celey D. Keene, Lab Director/Quality Manager



PHONE (575) 393-2326 ° 101 E. MARLAND ° HOBBS, NM 88240

**Analytical Results For:**

CARMONA RESOURCES  
 CONNER MOEHRING  
 310 W WALL ST, SUITE 500  
 MIDLAND TX, 79701  
 Fax To:

Received:	02/27/2026	Sampling Date:	02/26/2026
Reported:	03/02/2026	Sampling Type:	Soil
Project Name:	JOLY 16 STATE COM #1	Sampling Condition:	Cool & Intact
Project Number:	2834	Sample Received By:	Shalyn Rodriguez
Project Location:	EOG-LEA COUNTY, NM		

**Sample ID: CS-6 (2') (H261128-06)**

BTEX 8021B		mg/kg		Analyzed By: JH					
Analyte	Result	Reporting Limit	Analyzed	Method Blank	BS	% Recovery	True Value QC	RPD	Qualifier
Benzene*	<0.050	0.050	02/27/2026	ND	1.97	98.4	2.00	0.671	
Toluene*	<0.050	0.050	02/27/2026	ND	1.94	97.0	2.00	2.24	
Ethylbenzene*	<0.050	0.050	02/27/2026	ND	2.03	102	2.00	0.873	
Total Xylenes*	<0.150	0.150	02/27/2026	ND	6.09	102	6.00	1.42	
Total BTEX	<0.300	0.300	02/27/2026	ND					

Surrogate: 4-Bromofluorobenzene (PID) 104 % 70.4-141

Chloride, SM4500CI-B		mg/kg		Analyzed By: AC					
Analyte	Result	Reporting Limit	Analyzed	Method Blank	BS	% Recovery	True Value QC	RPD	Qualifier
Chloride	64.0	16.0	03/02/2026	ND	480	120	400	0.00	

TPH 8015M		mg/kg		Analyzed By: JF					
Analyte	Result	Reporting Limit	Analyzed	Method Blank	BS	% Recovery	True Value QC	RPD	Qualifier
GRO C6-C10*	<10.0	10.0	02/27/2026	ND	223	111	200	3.33	
DRO >C10-C28*	<10.0	10.0	02/27/2026	ND	212	106	200	4.02	
EXT DRO >C28-C36	<10.0	10.0	02/27/2026	ND					

Surrogate: 1-Chlorooctane 84.8 % 52.4-130

Surrogate: 1-Chlorooctadecane 85.7 % 39.9-141

Cardinal Laboratories

\*=Accredited Analyte

PLEASE NOTE: Liability and Damages. Cardinal's liability and client's exclusive remedy for any claim arising, whether based in contract or tort, shall be limited to the amount paid by client for analyses. All claims, including those for negligence and any other cause whatsoever shall be deemed waived unless made in writing and received by Cardinal within thirty (30) days after completion of the applicable service. In no event shall Cardinal be liable for incidental or consequential damages, including, without limitation, business interruptions, loss of use, or loss of profits incurred by client, its subsidiaries, affiliates or successors arising out of or related to the performance of the services hereunder by Cardinal, regardless of whether such claim is based upon any of the above stated reasons or otherwise. Results relate only to the samples identified above. This report shall not be reproduced except in full with written approval of Cardinal Laboratories.

Celey D. Keene, Lab Director/Quality Manager



PHONE (575) 393-2326 ° 101 E. MARLAND ° HOBBS, NM 88240

**Analytical Results For:**

CARMONA RESOURCES  
 CONNER MOEHRING  
 310 W WALL ST, SUITE 500  
 MIDLAND TX, 79701  
 Fax To:

Received:	02/27/2026	Sampling Date:	02/26/2026
Reported:	03/02/2026	Sampling Type:	Soil
Project Name:	JOLY 16 STATE COM #1	Sampling Condition:	Cool & Intact
Project Number:	2834	Sample Received By:	Shalyn Rodriguez
Project Location:	EOG-LEA COUNTY, NM		

**Sample ID: CS-7 (2') (H261128-07)**

BTEX 8021B		mg/kg		Analyzed By: JH					
Analyte	Result	Reporting Limit	Analyzed	Method Blank	BS	% Recovery	True Value QC	RPD	Qualifier
Benzene*	<0.050	0.050	02/27/2026	ND	1.97	98.4	2.00	0.671	
Toluene*	<0.050	0.050	02/27/2026	ND	1.94	97.0	2.00	2.24	
Ethylbenzene*	<0.050	0.050	02/27/2026	ND	2.03	102	2.00	0.873	
Total Xylenes*	<0.150	0.150	02/27/2026	ND	6.09	102	6.00	1.42	
Total BTEX	<0.300	0.300	02/27/2026	ND					

Surrogate: 4-Bromofluorobenzene (PID) 103 % 70.4-141

Chloride, SM4500CI-B		mg/kg		Analyzed By: AC					
Analyte	Result	Reporting Limit	Analyzed	Method Blank	BS	% Recovery	True Value QC	RPD	Qualifier
Chloride	80.0	16.0	03/02/2026	ND	480	120	400	0.00	

TPH 8015M		mg/kg		Analyzed By: JF					
Analyte	Result	Reporting Limit	Analyzed	Method Blank	BS	% Recovery	True Value QC	RPD	Qualifier
GRO C6-C10*	<10.0	10.0	02/27/2026	ND	223	111	200	3.33	
DRO >C10-C28*	<10.0	10.0	02/27/2026	ND	212	106	200	4.02	
EXT DRO >C28-C36	<10.0	10.0	02/27/2026	ND					

Surrogate: 1-Chlorooctane 82.5 % 52.4-130

Surrogate: 1-Chlorooctadecane 83.3 % 39.9-141

Cardinal Laboratories

\*=Accredited Analyte

PLEASE NOTE: Liability and Damages. Cardinal's liability and client's exclusive remedy for any claim arising, whether based in contract or tort, shall be limited to the amount paid by client for analyses. All claims, including those for negligence and any other cause whatsoever shall be deemed waived unless made in writing and received by Cardinal within thirty (30) days after completion of the applicable service. In no event shall Cardinal be liable for incidental or consequential damages, including, without limitation, business interruptions, loss of use, or loss of profits incurred by client, its subsidiaries, affiliates or successors arising out of or related to the performance of the services hereunder by Cardinal, regardless of whether such claim is based upon any of the above stated reasons or otherwise. Results relate only to the samples identified above. This report shall not be reproduced except in full with written approval of Cardinal Laboratories.

Celey D. Keene, Lab Director/Quality Manager



PHONE (575) 393-2326 ° 101 E. MARLAND ° HOBBS, NM 88240

**Analytical Results For:**

CARMONA RESOURCES  
 CONNER MOEHRING  
 310 W WALL ST, SUITE 500  
 MIDLAND TX, 79701  
 Fax To:

Received:	02/27/2026	Sampling Date:	02/26/2026
Reported:	03/02/2026	Sampling Type:	Soil
Project Name:	JOLY 16 STATE COM #1	Sampling Condition:	Cool & Intact
Project Number:	2834	Sample Received By:	Shalyn Rodriguez
Project Location:	EOG-LEA COUNTY, NM		

**Sample ID: CS-8 (2') (H261128-08)**

BTEX 8021B		mg/kg		Analyzed By: JH					
Analyte	Result	Reporting Limit	Analyzed	Method Blank	BS	% Recovery	True Value QC	RPD	Qualifier
Benzene*	<0.050	0.050	02/27/2026	ND	1.97	98.4	2.00	0.671	
Toluene*	<0.050	0.050	02/27/2026	ND	1.94	97.0	2.00	2.24	
Ethylbenzene*	<0.050	0.050	02/27/2026	ND	2.03	102	2.00	0.873	
Total Xylenes*	<0.150	0.150	02/27/2026	ND	6.09	102	6.00	1.42	
Total BTEX	<0.300	0.300	02/27/2026	ND					

Surrogate: 4-Bromofluorobenzene (PID) 97.3 % 70.4-141

Chloride, SM4500CI-B		mg/kg		Analyzed By: AC					
Analyte	Result	Reporting Limit	Analyzed	Method Blank	BS	% Recovery	True Value QC	RPD	Qualifier
Chloride	112	16.0	03/02/2026	ND	480	120	400	0.00	

TPH 8015M		mg/kg		Analyzed By: JF					
Analyte	Result	Reporting Limit	Analyzed	Method Blank	BS	% Recovery	True Value QC	RPD	Qualifier
GRO C6-C10*	<10.0	10.0	02/27/2026	ND	223	111	200	3.33	
DRO >C10-C28*	<10.0	10.0	02/27/2026	ND	212	106	200	4.02	
EXT DRO >C28-C36	<10.0	10.0	02/27/2026	ND					

Surrogate: 1-Chlorooctane 86.4 % 52.4-130

Surrogate: 1-Chlorooctadecane 88.0 % 39.9-141

Cardinal Laboratories

\*=Accredited Analyte

PLEASE NOTE: Liability and Damages. Cardinal's liability and client's exclusive remedy for any claim arising, whether based in contract or tort, shall be limited to the amount paid by client for analyses. All claims, including those for negligence and any other cause whatsoever shall be deemed waived unless made in writing and received by Cardinal within thirty (30) days after completion of the applicable service. In no event shall Cardinal be liable for incidental or consequential damages, including, without limitation, business interruptions, loss of use, or loss of profits incurred by client, its subsidiaries, affiliates or successors arising out of or related to the performance of the services hereunder by Cardinal, regardless of whether such claim is based upon any of the above stated reasons or otherwise. Results relate only to the samples identified above. This report shall not be reproduced except in full with written approval of Cardinal Laboratories.

Celey D. Keene, Lab Director/Quality Manager



PHONE (575) 393-2326 ° 101 E. MARLAND ° HOBBS, NM 88240

**Analytical Results For:**

CARMONA RESOURCES  
 CONNER MOEHRING  
 310 W WALL ST, SUITE 500  
 MIDLAND TX, 79701  
 Fax To:

Received:	02/27/2026	Sampling Date:	02/26/2026
Reported:	03/02/2026	Sampling Type:	Soil
Project Name:	JOLY 16 STATE COM #1	Sampling Condition:	Cool & Intact
Project Number:	2834	Sample Received By:	Shalyn Rodriguez
Project Location:	EOG-LEA COUNTY, NM		

**Sample ID: CS-9 (2') (H261128-09)**

BTEX 8021B		mg/kg		Analyzed By: JH					
Analyte	Result	Reporting Limit	Analyzed	Method Blank	BS	% Recovery	True Value QC	RPD	Qualifier
Benzene*	<0.050	0.050	02/27/2026	ND	1.97	98.4	2.00	0.671	
Toluene*	<0.050	0.050	02/27/2026	ND	1.94	97.0	2.00	2.24	
Ethylbenzene*	<0.050	0.050	02/27/2026	ND	2.03	102	2.00	0.873	
Total Xylenes*	<0.150	0.150	02/27/2026	ND	6.09	102	6.00	1.42	
Total BTEX	<0.300	0.300	02/27/2026	ND					

Surrogate: 4-Bromofluorobenzene (PID) 96.3 % 70.4-141

Chloride, SM4500CI-B		mg/kg		Analyzed By: AC					
Analyte	Result	Reporting Limit	Analyzed	Method Blank	BS	% Recovery	True Value QC	RPD	Qualifier
Chloride	80.0	16.0	03/02/2026	ND	480	120	400	0.00	

TPH 8015M		mg/kg		Analyzed By: JF					
Analyte	Result	Reporting Limit	Analyzed	Method Blank	BS	% Recovery	True Value QC	RPD	Qualifier
GRO C6-C10*	<10.0	10.0	02/27/2026	ND	223	111	200	3.33	
DRO >C10-C28*	<10.0	10.0	02/27/2026	ND	212	106	200	4.02	
EXT DRO >C28-C36	<10.0	10.0	02/27/2026	ND					

Surrogate: 1-Chlorooctane 85.0 % 52.4-130

Surrogate: 1-Chlorooctadecane 85.0 % 39.9-141

Cardinal Laboratories

\*=Accredited Analyte

PLEASE NOTE: Liability and Damages. Cardinal's liability and client's exclusive remedy for any claim arising, whether based in contract or tort, shall be limited to the amount paid by client for analyses. All claims, including those for negligence and any other cause whatsoever shall be deemed waived unless made in writing and received by Cardinal within thirty (30) days after completion of the applicable service. In no event shall Cardinal be liable for incidental or consequential damages, including, without limitation, business interruptions, loss of use, or loss of profits incurred by client, its subsidiaries, affiliates or successors arising out of or related to the performance of the services hereunder by Cardinal, regardless of whether such claim is based upon any of the above stated reasons or otherwise. Results relate only to the samples identified above. This report shall not be reproduced except in full with written approval of Cardinal Laboratories.

Celey D. Keene, Lab Director/Quality Manager



PHONE (575) 393-2326 ° 101 E. MARLAND ° HOBBS, NM 88240

**Analytical Results For:**

CARMONA RESOURCES  
 CONNER MOEHRING  
 310 W WALL ST, SUITE 500  
 MIDLAND TX, 79701  
 Fax To:

Received:	02/27/2026	Sampling Date:	02/26/2026
Reported:	03/02/2026	Sampling Type:	Soil
Project Name:	JOLY 16 STATE COM #1	Sampling Condition:	Cool & Intact
Project Number:	2834	Sample Received By:	Shalyn Rodriguez
Project Location:	EOG-LEA COUNTY, NM		

**Sample ID: CS-10 (2') (H261128-10)**

BTEX 8021B		mg/kg		Analyzed By: JH					
Analyte	Result	Reporting Limit	Analyzed	Method Blank	BS	% Recovery	True Value QC	RPD	Qualifier
Benzene*	<0.050	0.050	02/27/2026	ND	1.97	98.4	2.00	0.671	
Toluene*	<0.050	0.050	02/27/2026	ND	1.94	97.0	2.00	2.24	
Ethylbenzene*	<0.050	0.050	02/27/2026	ND	2.03	102	2.00	0.873	
Total Xylenes*	<0.150	0.150	02/27/2026	ND	6.09	102	6.00	1.42	
Total BTEX	<0.300	0.300	02/27/2026	ND					

Surrogate: 4-Bromofluorobenzene (PID) 98.6 % 70.4-141

Chloride, SM4500CI-B		mg/kg		Analyzed By: AC					
Analyte	Result	Reporting Limit	Analyzed	Method Blank	BS	% Recovery	True Value QC	RPD	Qualifier
Chloride	80.0	16.0	03/02/2026	ND	480	120	400	0.00	

TPH 8015M		mg/kg		Analyzed By: JF					
Analyte	Result	Reporting Limit	Analyzed	Method Blank	BS	% Recovery	True Value QC	RPD	Qualifier
GRO C6-C10*	<10.0	10.0	02/27/2026	ND	223	111	200	3.33	
DRO >C10-C28*	<10.0	10.0	02/27/2026	ND	212	106	200	4.02	
EXT DRO >C28-C36	<10.0	10.0	02/27/2026	ND					

Surrogate: 1-Chlorooctane 85.8 % 52.4-130

Surrogate: 1-Chlorooctadecane 85.8 % 39.9-141

Cardinal Laboratories

\*=Accredited Analyte

PLEASE NOTE: Liability and Damages. Cardinal's liability and client's exclusive remedy for any claim arising, whether based in contract or tort, shall be limited to the amount paid by client for analyses. All claims, including those for negligence and any other cause whatsoever shall be deemed waived unless made in writing and received by Cardinal within thirty (30) days after completion of the applicable service. In no event shall Cardinal be liable for incidental or consequential damages, including, without limitation, business interruptions, loss of use, or loss of profits incurred by client, its subsidiaries, affiliates or successors arising out of or related to the performance of the services hereunder by Cardinal, regardless of whether such claim is based upon any of the above stated reasons or otherwise. Results relate only to the samples identified above. This report shall not be reproduced except in full with written approval of Cardinal Laboratories.

Celey D. Keene, Lab Director/Quality Manager



PHONE (575) 393-2326 ° 101 E. MARLAND ° HOBBS, NM 88240

**Analytical Results For:**

CARMONA RESOURCES  
 CONNER MOEHRING  
 310 W WALL ST, SUITE 500  
 MIDLAND TX, 79701  
 Fax To:

Received:	02/27/2026	Sampling Date:	02/26/2026
Reported:	03/02/2026	Sampling Type:	Soil
Project Name:	JOLY 16 STATE COM #1	Sampling Condition:	Cool & Intact
Project Number:	2834	Sample Received By:	Shalyn Rodriguez
Project Location:	EOG-LEA COUNTY, NM		

**Sample ID: CS-11 (2') (H261128-11)**

BTEX 8021B		mg/kg		Analyzed By: JH					
Analyte	Result	Reporting Limit	Analyzed	Method Blank	BS	% Recovery	True Value QC	RPD	Qualifier
Benzene*	<0.050	0.050	02/27/2026	ND	1.97	98.4	2.00	0.671	
Toluene*	<0.050	0.050	02/27/2026	ND	1.94	97.0	2.00	2.24	
Ethylbenzene*	<0.050	0.050	02/27/2026	ND	2.03	102	2.00	0.873	
Total Xylenes*	<0.150	0.150	02/27/2026	ND	6.09	102	6.00	1.42	
Total BTEX	<0.300	0.300	02/27/2026	ND					

Surrogate: 4-Bromofluorobenzene (PID) 97.4 % 70.4-141

Chloride, SM4500CI-B		mg/kg		Analyzed By: AC					
Analyte	Result	Reporting Limit	Analyzed	Method Blank	BS	% Recovery	True Value QC	RPD	Qualifier
Chloride	80.0	16.0	03/02/2026	ND	480	120	400	0.00	

TPH 8015M		mg/kg		Analyzed By: JF					
Analyte	Result	Reporting Limit	Analyzed	Method Blank	BS	% Recovery	True Value QC	RPD	Qualifier
GRO C6-C10*	<10.0	10.0	02/27/2026	ND	223	111	200	3.33	
DRO >C10-C28*	<10.0	10.0	02/27/2026	ND	212	106	200	4.02	
EXT DRO >C28-C36	<10.0	10.0	02/27/2026	ND					

Surrogate: 1-Chlorooctane 85.6 % 52.4-130

Surrogate: 1-Chlorooctadecane 88.4 % 39.9-141

Cardinal Laboratories

\*=Accredited Analyte

PLEASE NOTE: Liability and Damages. Cardinal's liability and client's exclusive remedy for any claim arising, whether based in contract or tort, shall be limited to the amount paid by client for analyses. All claims, including those for negligence and any other cause whatsoever shall be deemed waived unless made in writing and received by Cardinal within thirty (30) days after completion of the applicable service. In no event shall Cardinal be liable for incidental or consequential damages, including, without limitation, business interruptions, loss of use, or loss of profits incurred by client, its subsidiaries, affiliates or successors arising out of or related to the performance of the services hereunder by Cardinal, regardless of whether such claim is based upon any of the above stated reasons or otherwise. Results relate only to the samples identified above. This report shall not be reproduced except in full with written approval of Cardinal Laboratories.

Celey D. Keene, Lab Director/Quality Manager



PHONE (575) 393-2326 ° 101 E. MARLAND ° HOBBS, NM 88240

**Analytical Results For:**

CARMONA RESOURCES  
 CONNER MOEHRING  
 310 W WALL ST, SUITE 500  
 MIDLAND TX, 79701  
 Fax To:

Received:	02/27/2026	Sampling Date:	02/26/2026
Reported:	03/02/2026	Sampling Type:	Soil
Project Name:	JOLY 16 STATE COM #1	Sampling Condition:	Cool & Intact
Project Number:	2834	Sample Received By:	Shalyn Rodriguez
Project Location:	EOG-LEA COUNTY, NM		

**Sample ID: CS-12 (2') (H261128-12)**

BTEX 8021B		mg/kg		Analyzed By: JH					
Analyte	Result	Reporting Limit	Analyzed	Method Blank	BS	% Recovery	True Value QC	RPD	Qualifier
Benzene*	<0.050	0.050	02/27/2026	ND	1.97	98.4	2.00	0.671	
Toluene*	<0.050	0.050	02/27/2026	ND	1.94	97.0	2.00	2.24	
Ethylbenzene*	<0.050	0.050	02/27/2026	ND	2.03	102	2.00	0.873	
Total Xylenes*	<0.150	0.150	02/27/2026	ND	6.09	102	6.00	1.42	
Total BTEX	<0.300	0.300	02/27/2026	ND					

Surrogate: 4-Bromofluorobenzene (PID) 97.7 % 70.4-141

Chloride, SM4500CI-B		mg/kg		Analyzed By: AC					
Analyte	Result	Reporting Limit	Analyzed	Method Blank	BS	% Recovery	True Value QC	RPD	Qualifier
Chloride	80.0	16.0	03/02/2026	ND	480	120	400	0.00	

TPH 8015M		mg/kg		Analyzed By: JF					
Analyte	Result	Reporting Limit	Analyzed	Method Blank	BS	% Recovery	True Value QC	RPD	Qualifier
GRO C6-C10*	<10.0	10.0	02/27/2026	ND	223	111	200	3.33	
DRO >C10-C28*	<10.0	10.0	02/27/2026	ND	212	106	200	4.02	
EXT DRO >C28-C36	<10.0	10.0	02/27/2026	ND					

Surrogate: 1-Chlorooctane 83.8 % 52.4-130

Surrogate: 1-Chlorooctadecane 84.5 % 39.9-141

Cardinal Laboratories

\*=Accredited Analyte

PLEASE NOTE: Liability and Damages. Cardinal's liability and client's exclusive remedy for any claim arising, whether based in contract or tort, shall be limited to the amount paid by client for analyses. All claims, including those for negligence and any other cause whatsoever shall be deemed waived unless made in writing and received by Cardinal within thirty (30) days after completion of the applicable service. In no event shall Cardinal be liable for incidental or consequential damages, including, without limitation, business interruptions, loss of use, or loss of profits incurred by client, its subsidiaries, affiliates or successors arising out of or related to the performance of the services hereunder by Cardinal, regardless of whether such claim is based upon any of the above stated reasons or otherwise. Results relate only to the samples identified above. This report shall not be reproduced except in full with written approval of Cardinal Laboratories.

Celey D. Keene, Lab Director/Quality Manager



PHONE (575) 393-2326 ° 101 E. MARLAND ° HOBBS, NM 88240

**Analytical Results For:**

CARMONA RESOURCES  
 CONNER MOEHRING  
 310 W WALL ST, SUITE 500  
 MIDLAND TX, 79701  
 Fax To:

Received:	02/27/2026	Sampling Date:	02/26/2026
Reported:	03/02/2026	Sampling Type:	Soil
Project Name:	JOLY 16 STATE COM #1	Sampling Condition:	Cool & Intact
Project Number:	2834	Sample Received By:	Shalyn Rodriguez
Project Location:	EOG-LEA COUNTY, NM		

**Sample ID: CS-13 (2') (H261128-13)**

BTEX 8021B		mg/kg		Analyzed By: JH						
Analyte	Result	Reporting Limit	Analyzed	Method Blank	BS	% Recovery	True Value QC	RPD	Qualifier	
Benzene*	<0.050	0.050	02/27/2026	ND	1.97	98.4	2.00	0.671		
Toluene*	<0.050	0.050	02/27/2026	ND	1.94	97.0	2.00	2.24		
Ethylbenzene*	<0.050	0.050	02/27/2026	ND	2.03	102	2.00	0.873		
Total Xylenes*	<0.150	0.150	02/27/2026	ND	6.09	102	6.00	1.42		
Total BTEX	<0.300	0.300	02/27/2026	ND						

Surrogate: 4-Bromofluorobenzene (PID) 97.7 % 70.4-141

Chloride, SM4500CI-B		mg/kg		Analyzed By: AC						
Analyte	Result	Reporting Limit	Analyzed	Method Blank	BS	% Recovery	True Value QC	RPD	Qualifier	
Chloride	80.0	16.0	03/02/2026	ND	480	120	400	0.00		

TPH 8015M		mg/kg		Analyzed By: JF						
Analyte	Result	Reporting Limit	Analyzed	Method Blank	BS	% Recovery	True Value QC	RPD	Qualifier	
GRO C6-C10*	<10.0	10.0	02/27/2026	ND	223	111	200	3.33		
DRO >C10-C28*	<10.0	10.0	02/27/2026	ND	212	106	200	4.02		
EXT DRO >C28-C36	<10.0	10.0	02/27/2026	ND						

Surrogate: 1-Chlorooctane 78.5 % 52.4-130

Surrogate: 1-Chlorooctadecane 77.7 % 39.9-141

Cardinal Laboratories

\*=Accredited Analyte

PLEASE NOTE: Liability and Damages. Cardinal's liability and client's exclusive remedy for any claim arising, whether based in contract or tort, shall be limited to the amount paid by client for analyses. All claims, including those for negligence and any other cause whatsoever shall be deemed waived unless made in writing and received by Cardinal within thirty (30) days after completion of the applicable service. In no event shall Cardinal be liable for incidental or consequential damages, including, without limitation, business interruptions, loss of use, or loss of profits incurred by client, its subsidiaries, affiliates or successors arising out of or related to the performance of the services hereunder by Cardinal, regardless of whether such claim is based upon any of the above stated reasons or otherwise. Results relate only to the samples identified above. This report shall not be reproduced except in full with written approval of Cardinal Laboratories.

Celey D. Keene, Lab Director/Quality Manager



PHONE (575) 393-2326 ° 101 E. MARLAND ° HOBBS, NM 88240

**Analytical Results For:**

CARMONA RESOURCES  
 CONNER MOEHRING  
 310 W WALL ST, SUITE 500  
 MIDLAND TX, 79701  
 Fax To:

Received:	02/27/2026	Sampling Date:	02/26/2026
Reported:	03/02/2026	Sampling Type:	Soil
Project Name:	JOLY 16 STATE COM #1	Sampling Condition:	Cool & Intact
Project Number:	2834	Sample Received By:	Shalyn Rodriguez
Project Location:	EOG-LEA COUNTY, NM		

**Sample ID: CS-14 (2') (H261128-14)**

BTEX 8021B		mg/kg		Analyzed By: JH					
Analyte	Result	Reporting Limit	Analyzed	Method Blank	BS	% Recovery	True Value QC	RPD	Qualifier
Benzene*	<0.050	0.050	02/27/2026	ND	1.97	98.4	2.00	0.671	
Toluene*	<0.050	0.050	02/27/2026	ND	1.94	97.0	2.00	2.24	
Ethylbenzene*	<0.050	0.050	02/27/2026	ND	2.03	102	2.00	0.873	
Total Xylenes*	<0.150	0.150	02/27/2026	ND	6.09	102	6.00	1.42	
Total BTEX	<0.300	0.300	02/27/2026	ND					

Surrogate: 4-Bromofluorobenzene (PID) 98.2 % 70.4-141

Chloride, SM4500Cl-B		mg/kg		Analyzed By: AC					
Analyte	Result	Reporting Limit	Analyzed	Method Blank	BS	% Recovery	True Value QC	RPD	Qualifier
Chloride	80.0	16.0	03/02/2026	ND	480	120	400	0.00	

TPH 8015M		mg/kg		Analyzed By: JF					
Analyte	Result	Reporting Limit	Analyzed	Method Blank	BS	% Recovery	True Value QC	RPD	Qualifier
GRO C6-C10*	<10.0	10.0	02/27/2026	ND	223	111	200	3.33	
DRO >C10-C28*	<10.0	10.0	02/27/2026	ND	212	106	200	4.02	
EXT DRO >C28-C36	<10.0	10.0	02/27/2026	ND					

Surrogate: 1-Chlorooctane 83.8 % 52.4-130

Surrogate: 1-Chlorooctadecane 83.3 % 39.9-141

Cardinal Laboratories

\*=Accredited Analyte

PLEASE NOTE: Liability and Damages. Cardinal's liability and client's exclusive remedy for any claim arising, whether based in contract or tort, shall be limited to the amount paid by client for analyses. All claims, including those for negligence and any other cause whatsoever shall be deemed waived unless made in writing and received by Cardinal within thirty (30) days after completion of the applicable service. In no event shall Cardinal be liable for incidental or consequential damages, including, without limitation, business interruptions, loss of use, or loss of profits incurred by client, its subsidiaries, affiliates or successors arising out of or related to the performance of the services hereunder by Cardinal, regardless of whether such claim is based upon any of the above stated reasons or otherwise. Results relate only to the samples identified above. This report shall not be reproduced except in full with written approval of Cardinal Laboratories.

Celey D. Keene, Lab Director/Quality Manager



PHONE (575) 393-2326 ° 101 E. MARLAND ° HOBBS, NM 88240

**Analytical Results For:**

CARMONA RESOURCES  
 CONNER MOEHRING  
 310 W WALL ST, SUITE 500  
 MIDLAND TX, 79701  
 Fax To:

Received:	02/27/2026	Sampling Date:	02/26/2026
Reported:	03/02/2026	Sampling Type:	Soil
Project Name:	JOLY 16 STATE COM #1	Sampling Condition:	Cool & Intact
Project Number:	2834	Sample Received By:	Shalyn Rodriguez
Project Location:	EOG-LEA COUNTY, NM		

**Sample ID: CS-15 (3') (H261128-15)**

BTEX 8021B		mg/kg		Analyzed By: JH					
Analyte	Result	Reporting Limit	Analyzed	Method Blank	BS	% Recovery	True Value QC	RPD	Qualifier
Benzene*	<0.050	0.050	02/27/2026	ND	1.97	98.4	2.00	0.671	
Toluene*	<0.050	0.050	02/27/2026	ND	1.94	97.0	2.00	2.24	
Ethylbenzene*	<0.050	0.050	02/27/2026	ND	2.03	102	2.00	0.873	
Total Xylenes*	<0.150	0.150	02/27/2026	ND	6.09	102	6.00	1.42	
Total BTEX	<0.300	0.300	02/27/2026	ND					

Surrogate: 4-Bromofluorobenzene (PID) 96.5 % 70.4-141

Chloride, SM4500CI-B		mg/kg		Analyzed By: AC					
Analyte	Result	Reporting Limit	Analyzed	Method Blank	BS	% Recovery	True Value QC	RPD	Qualifier
Chloride	64.0	16.0	03/02/2026	ND	480	120	400	0.00	

TPH 8015M		mg/kg		Analyzed By: JF					
Analyte	Result	Reporting Limit	Analyzed	Method Blank	BS	% Recovery	True Value QC	RPD	Qualifier
GRO C6-C10*	<10.0	10.0	02/27/2026	ND	223	111	200	3.33	
DRO >C10-C28*	<10.0	10.0	02/27/2026	ND	212	106	200	4.02	
EXT DRO >C28-C36	<10.0	10.0	02/27/2026	ND					

Surrogate: 1-Chlorooctane 84.0 % 52.4-130

Surrogate: 1-Chlorooctadecane 82.4 % 39.9-141

Cardinal Laboratories

\*=Accredited Analyte

PLEASE NOTE: Liability and Damages. Cardinal's liability and client's exclusive remedy for any claim arising, whether based in contract or tort, shall be limited to the amount paid by client for analyses. All claims, including those for negligence and any other cause whatsoever shall be deemed waived unless made in writing and received by Cardinal within thirty (30) days after completion of the applicable service. In no event shall Cardinal be liable for incidental or consequential damages, including, without limitation, business interruptions, loss of use, or loss of profits incurred by client, its subsidiaries, affiliates or successors arising out of or related to the performance of the services hereunder by Cardinal, regardless of whether such claim is based upon any of the above stated reasons or otherwise. Results relate only to the samples identified above. This report shall not be reproduced except in full with written approval of Cardinal Laboratories.

Celey D. Keene, Lab Director/Quality Manager



PHONE (575) 393-2326 ° 101 E. MARLAND ° HOBBS, NM 88240

**Analytical Results For:**

CARMONA RESOURCES  
 CONNER MOEHRING  
 310 W WALL ST, SUITE 500  
 MIDLAND TX, 79701  
 Fax To:

Received:	02/27/2026	Sampling Date:	02/26/2026
Reported:	03/02/2026	Sampling Type:	Soil
Project Name:	JOLY 16 STATE COM #1	Sampling Condition:	Cool & Intact
Project Number:	2834	Sample Received By:	Shalyn Rodriguez
Project Location:	EOG-LEA COUNTY, NM		

**Sample ID: CS-16 (3') (H261128-16)**

BTEX 8021B		mg/kg		Analyzed By: JH					
Analyte	Result	Reporting Limit	Analyzed	Method Blank	BS	% Recovery	True Value QC	RPD	Qualifier
Benzene*	<0.050	0.050	02/27/2026	ND	1.97	98.4	2.00	0.671	
Toluene*	<0.050	0.050	02/27/2026	ND	1.94	97.0	2.00	2.24	
Ethylbenzene*	<0.050	0.050	02/27/2026	ND	2.03	102	2.00	0.873	
Total Xylenes*	<0.150	0.150	02/27/2026	ND	6.09	102	6.00	1.42	
Total BTEX	<0.300	0.300	02/27/2026	ND					

Surrogate: 4-Bromofluorobenzene (PID) 101 % 70.4-141

Chloride, SM4500CI-B		mg/kg		Analyzed By: AC					
Analyte	Result	Reporting Limit	Analyzed	Method Blank	BS	% Recovery	True Value QC	RPD	Qualifier
Chloride	48.0	16.0	03/02/2026	ND	480	120	400	0.00	

TPH 8015M		mg/kg		Analyzed By: JF					
Analyte	Result	Reporting Limit	Analyzed	Method Blank	BS	% Recovery	True Value QC	RPD	Qualifier
GRO C6-C10*	<10.0	10.0	02/27/2026	ND	223	111	200	3.33	
DRO >C10-C28*	<10.0	10.0	02/27/2026	ND	212	106	200	4.02	
EXT DRO >C28-C36	<10.0	10.0	02/27/2026	ND					

Surrogate: 1-Chlorooctane 82.4 % 52.4-130

Surrogate: 1-Chlorooctadecane 82.2 % 39.9-141

Cardinal Laboratories

\*=Accredited Analyte

PLEASE NOTE: Liability and Damages. Cardinal's liability and client's exclusive remedy for any claim arising, whether based in contract or tort, shall be limited to the amount paid by client for analyses. All claims, including those for negligence and any other cause whatsoever shall be deemed waived unless made in writing and received by Cardinal within thirty (30) days after completion of the applicable service. In no event shall Cardinal be liable for incidental or consequential damages, including, without limitation, business interruptions, loss of use, or loss of profits incurred by client, its subsidiaries, affiliates or successors arising out of or related to the performance of the services hereunder by Cardinal, regardless of whether such claim is based upon any of the above stated reasons or otherwise. Results relate only to the samples identified above. This report shall not be reproduced except in full with written approval of Cardinal Laboratories.

Celey D. Keene, Lab Director/Quality Manager



PHONE (575) 393-2326 ° 101 E. MARLAND ° HOBBS, NM 88240

**Analytical Results For:**

CARMONA RESOURCES  
 CONNER MOEHRING  
 310 W WALL ST, SUITE 500  
 MIDLAND TX, 79701  
 Fax To:

Received:	02/27/2026	Sampling Date:	02/26/2026
Reported:	03/02/2026	Sampling Type:	Soil
Project Name:	JOLY 16 STATE COM #1	Sampling Condition:	Cool & Intact
Project Number:	2834	Sample Received By:	Shalyn Rodriguez
Project Location:	EOG-LEA COUNTY, NM		

**Sample ID: CS-17 (3') (H261128-17)**

BTEX 8021B		mg/kg		Analyzed By: JH					
Analyte	Result	Reporting Limit	Analyzed	Method Blank	BS	% Recovery	True Value QC	RPD	Qualifier
Benzene*	<0.050	0.050	02/27/2026	ND	1.97	98.4	2.00	0.671	
Toluene*	<0.050	0.050	02/27/2026	ND	1.94	97.0	2.00	2.24	
Ethylbenzene*	<0.050	0.050	02/27/2026	ND	2.03	102	2.00	0.873	
Total Xylenes*	<0.150	0.150	02/27/2026	ND	6.09	102	6.00	1.42	
Total BTEX	<0.300	0.300	02/27/2026	ND					

Surrogate: 4-Bromofluorobenzene (PID) 105 % 70.4-141

Chloride, SM4500CI-B		mg/kg		Analyzed By: AC					
Analyte	Result	Reporting Limit	Analyzed	Method Blank	BS	% Recovery	True Value QC	RPD	Qualifier
Chloride	32.0	16.0	03/02/2026	ND	480	120	400	0.00	

TPH 8015M		mg/kg		Analyzed By: JF					
Analyte	Result	Reporting Limit	Analyzed	Method Blank	BS	% Recovery	True Value QC	RPD	Qualifier
GRO C6-C10*	<10.0	10.0	02/27/2026	ND	223	111	200	3.33	
DRO >C10-C28*	<10.0	10.0	02/27/2026	ND	212	106	200	4.02	
EXT DRO >C28-C36	<10.0	10.0	02/27/2026	ND					

Surrogate: 1-Chlorooctane 85.4 % 52.4-130

Surrogate: 1-Chlorooctadecane 85.8 % 39.9-141

Cardinal Laboratories

\*=Accredited Analyte

PLEASE NOTE: Liability and Damages. Cardinal's liability and client's exclusive remedy for any claim arising, whether based in contract or tort, shall be limited to the amount paid by client for analyses. All claims, including those for negligence and any other cause whatsoever shall be deemed waived unless made in writing and received by Cardinal within thirty (30) days after completion of the applicable service. In no event shall Cardinal be liable for incidental or consequential damages, including, without limitation, business interruptions, loss of use, or loss of profits incurred by client, its subsidiaries, affiliates or successors arising out of or related to the performance of the services hereunder by Cardinal, regardless of whether such claim is based upon any of the above stated reasons or otherwise. Results relate only to the samples identified above. This report shall not be reproduced except in full with written approval of Cardinal Laboratories.

Celey D. Keene, Lab Director/Quality Manager



PHONE (575) 393-2326 ° 101 E. MARLAND ° HOBBS, NM 88240

**Analytical Results For:**

CARMONA RESOURCES  
 CONNER MOEHRING  
 310 W WALL ST, SUITE 500  
 MIDLAND TX, 79701  
 Fax To:

Received:	02/27/2026	Sampling Date:	02/26/2026
Reported:	03/02/2026	Sampling Type:	Soil
Project Name:	JOLY 16 STATE COM #1	Sampling Condition:	Cool & Intact
Project Number:	2834	Sample Received By:	Shalyn Rodriguez
Project Location:	EOG-LEA COUNTY, NM		

**Sample ID: CS-18 (3') (H261128-18)**

BTEX 8021B		mg/kg		Analyzed By: JH					
Analyte	Result	Reporting Limit	Analyzed	Method Blank	BS	% Recovery	True Value QC	RPD	Qualifier
Benzene*	<0.050	0.050	02/27/2026	ND	1.97	98.4	2.00	0.671	
Toluene*	<0.050	0.050	02/27/2026	ND	1.94	97.0	2.00	2.24	
Ethylbenzene*	<0.050	0.050	02/27/2026	ND	2.03	102	2.00	0.873	
Total Xylenes*	<0.150	0.150	02/27/2026	ND	6.09	102	6.00	1.42	
Total BTEX	<0.300	0.300	02/27/2026	ND					

Surrogate: 4-Bromofluorobenzene (PID) 99.6 % 70.4-141

Chloride, SM4500CI-B		mg/kg		Analyzed By: AC					
Analyte	Result	Reporting Limit	Analyzed	Method Blank	BS	% Recovery	True Value QC	RPD	Qualifier
Chloride	48.0	16.0	03/02/2026	ND	480	120	400	0.00	

TPH 8015M		mg/kg		Analyzed By: JF					
Analyte	Result	Reporting Limit	Analyzed	Method Blank	BS	% Recovery	True Value QC	RPD	Qualifier
GRO C6-C10*	<10.0	10.0	02/27/2026	ND	223	111	200	3.33	
DRO >C10-C28*	<10.0	10.0	02/27/2026	ND	212	106	200	4.02	
EXT DRO >C28-C36	<10.0	10.0	02/27/2026	ND					

Surrogate: 1-Chlorooctane 87.4 % 52.4-130

Surrogate: 1-Chlorooctadecane 87.8 % 39.9-141

Cardinal Laboratories

\*=Accredited Analyte

PLEASE NOTE: Liability and Damages. Cardinal's liability and client's exclusive remedy for any claim arising, whether based in contract or tort, shall be limited to the amount paid by client for analyses. All claims, including those for negligence and any other cause whatsoever shall be deemed waived unless made in writing and received by Cardinal within thirty (30) days after completion of the applicable service. In no event shall Cardinal be liable for incidental or consequential damages, including, without limitation, business interruptions, loss of use, or loss of profits incurred by client, its subsidiaries, affiliates or successors arising out of or related to the performance of the services hereunder by Cardinal, regardless of whether such claim is based upon any of the above stated reasons or otherwise. Results relate only to the samples identified above. This report shall not be reproduced except in full with written approval of Cardinal Laboratories.

Celey D. Keene, Lab Director/Quality Manager



PHONE (575) 393-2326 ° 101 E. MARLAND ° HOBBS, NM 88240

**Analytical Results For:**

CARMONA RESOURCES  
 CONNER MOEHRING  
 310 W WALL ST, SUITE 500  
 MIDLAND TX, 79701  
 Fax To:

Received:	02/27/2026	Sampling Date:	02/26/2026
Reported:	03/02/2026	Sampling Type:	Soil
Project Name:	JOLY 16 STATE COM #1	Sampling Condition:	Cool & Intact
Project Number:	2834	Sample Received By:	Shalyn Rodriguez
Project Location:	EOG-LEA COUNTY, NM		

**Sample ID: CS-19 (3') (H261128-19)**

BTEX 8021B		mg/kg		Analyzed By: JH						
Analyte	Result	Reporting Limit	Analyzed	Method Blank	BS	% Recovery	True Value QC	RPD	Qualifier	
Benzene*	<0.050	0.050	02/27/2026	ND	1.97	98.4	2.00	0.671		
Toluene*	<0.050	0.050	02/27/2026	ND	1.94	97.0	2.00	2.24		
Ethylbenzene*	<0.050	0.050	02/27/2026	ND	2.03	102	2.00	0.873		
Total Xylenes*	<0.150	0.150	02/27/2026	ND	6.09	102	6.00	1.42		
Total BTEX	<0.300	0.300	02/27/2026	ND						

Surrogate: 4-Bromofluorobenzene (PID) 98.8 % 70.4-141

Chloride, SM4500CI-B		mg/kg		Analyzed By: AC						
Analyte	Result	Reporting Limit	Analyzed	Method Blank	BS	% Recovery	True Value QC	RPD	Qualifier	
Chloride	32.0	16.0	03/02/2026	ND	480	120	400	0.00		

TPH 8015M		mg/kg		Analyzed By: JF						
Analyte	Result	Reporting Limit	Analyzed	Method Blank	BS	% Recovery	True Value QC	RPD	Qualifier	
GRO C6-C10*	<10.0	10.0	02/27/2026	ND	223	111	200	3.33		
DRO >C10-C28*	<10.0	10.0	02/27/2026	ND	212	106	200	4.02		
EXT DRO >C28-C36	<10.0	10.0	02/27/2026	ND						

Surrogate: 1-Chlorooctane 83.7 % 52.4-130

Surrogate: 1-Chlorooctadecane 82.2 % 39.9-141

Cardinal Laboratories

\*=Accredited Analyte

PLEASE NOTE: Liability and Damages. Cardinal's liability and client's exclusive remedy for any claim arising, whether based in contract or tort, shall be limited to the amount paid by client for analyses. All claims, including those for negligence and any other cause whatsoever shall be deemed waived unless made in writing and received by Cardinal within thirty (30) days after completion of the applicable service. In no event shall Cardinal be liable for incidental or consequential damages, including, without limitation, business interruptions, loss of use, or loss of profits incurred by client, its subsidiaries, affiliates or successors arising out of or related to the performance of the services hereunder by Cardinal, regardless of whether such claim is based upon any of the above stated reasons or otherwise. Results relate only to the samples identified above. This report shall not be reproduced except in full with written approval of Cardinal Laboratories.

Celey D. Keene, Lab Director/Quality Manager



PHONE (575) 393-2326 ° 101 E. MARLAND ° HOBBS, NM 88240

**Analytical Results For:**

CARMONA RESOURCES  
 CONNER MOEHRING  
 310 W WALL ST, SUITE 500  
 MIDLAND TX, 79701  
 Fax To:

Received:	02/27/2026	Sampling Date:	02/26/2026
Reported:	03/02/2026	Sampling Type:	Soil
Project Name:	JOLY 16 STATE COM #1	Sampling Condition:	Cool & Intact
Project Number:	2834	Sample Received By:	Shalyn Rodriguez
Project Location:	EOG-LEA COUNTY, NM		

**Sample ID: CS-20 (3') (H261128-20)**

BTEX 8021B		mg/kg		Analyzed By: JH					
Analyte	Result	Reporting Limit	Analyzed	Method Blank	BS	% Recovery	True Value QC	RPD	Qualifier
Benzene*	<0.050	0.050	02/27/2026	ND	1.97	98.4	2.00	0.671	
Toluene*	<0.050	0.050	02/27/2026	ND	1.94	97.0	2.00	2.24	
Ethylbenzene*	<0.050	0.050	02/27/2026	ND	2.03	102	2.00	0.873	
Total Xylenes*	<0.150	0.150	02/27/2026	ND	6.09	102	6.00	1.42	
Total BTEX	<0.300	0.300	02/27/2026	ND					

Surrogate: 4-Bromofluorobenzene (PID) 97.0 % 70.4-141

Chloride, SM4500CI-B		mg/kg		Analyzed By: AC					
Analyte	Result	Reporting Limit	Analyzed	Method Blank	BS	% Recovery	True Value QC	RPD	Qualifier
Chloride	48.0	16.0	03/02/2026	ND	480	120	400	0.00	

TPH 8015M		mg/kg		Analyzed By: JF					
Analyte	Result	Reporting Limit	Analyzed	Method Blank	BS	% Recovery	True Value QC	RPD	Qualifier
GRO C6-C10*	<10.0	10.0	02/27/2026	ND	223	111	200	3.33	
DRO >C10-C28*	<10.0	10.0	02/27/2026	ND	212	106	200	4.02	
EXT DRO >C28-C36	<10.0	10.0	02/27/2026	ND					

Surrogate: 1-Chlorooctane 86.8 % 52.4-130

Surrogate: 1-Chlorooctadecane 87.0 % 39.9-141

Cardinal Laboratories

\*=Accredited Analyte

PLEASE NOTE: Liability and Damages. Cardinal's liability and client's exclusive remedy for any claim arising, whether based in contract or tort, shall be limited to the amount paid by client for analyses. All claims, including those for negligence and any other cause whatsoever shall be deemed waived unless made in writing and received by Cardinal within thirty (30) days after completion of the applicable service. In no event shall Cardinal be liable for incidental or consequential damages, including, without limitation, business interruptions, loss of use, or loss of profits incurred by client, its subsidiaries, affiliates or successors arising out of or related to the performance of the services hereunder by Cardinal, regardless of whether such claim is based upon any of the above stated reasons or otherwise. Results relate only to the samples identified above. This report shall not be reproduced except in full with written approval of Cardinal Laboratories.

Celey D. Keene, Lab Director/Quality Manager



PHONE (575) 393-2326 ° 101 E. MARLAND ° HOBBS, NM 88240

**Analytical Results For:**

CARMONA RESOURCES  
 CONNER MOEHRING  
 310 W WALL ST, SUITE 500  
 MIDLAND TX, 79701  
 Fax To:

Received:	02/27/2026	Sampling Date:	02/27/2026
Reported:	03/02/2026	Sampling Type:	Soil
Project Name:	JOLY 16 STATE COM #1	Sampling Condition:	Cool & Intact
Project Number:	2834	Sample Received By:	Shalyn Rodriguez
Project Location:	EOG-LEA COUNTY, NM		

**Sample ID: CS-21 (3') (H261128-21)**

BTEX 8021B		mg/kg		Analyzed By: JH					
Analyte	Result	Reporting Limit	Analyzed	Method Blank	BS	% Recovery	True Value QC	RPD	Qualifier
Benzene*	<0.050	0.050	02/27/2026	ND	2.12	106	2.00	0.0961	
Toluene*	<0.050	0.050	02/27/2026	ND	1.98	98.8	2.00	0.851	
Ethylbenzene*	<0.050	0.050	02/27/2026	ND	1.94	97.2	2.00	2.89	
Total Xylenes*	<0.150	0.150	02/27/2026	ND	5.99	99.8	6.00	3.10	
Total BTEX	<0.300	0.300	02/27/2026	ND					

Surrogate: 4-Bromofluorobenzene (PID) 108 % 70.4-141

Chloride, SM4500CI-B		mg/kg		Analyzed By: AC					
Analyte	Result	Reporting Limit	Analyzed	Method Blank	BS	% Recovery	True Value QC	RPD	Qualifier
Chloride	160	16.0	03/02/2026	ND	480	120	400	0.00	

TPH 8015M		mg/kg		Analyzed By: JF					
Analyte	Result	Reporting Limit	Analyzed	Method Blank	BS	% Recovery	True Value QC	RPD	Qualifier
GRO C6-C10*	<10.0	10.0	02/27/2026	ND	220	110	200	2.25	
DRO >C10-C28*	<10.0	10.0	02/27/2026	ND	210	105	200	0.962	
EXT DRO >C28-C36	<10.0	10.0	02/27/2026	ND					

Surrogate: 1-Chlorooctane 87.9 % 52.4-130

Surrogate: 1-Chlorooctadecane 84.5 % 39.9-141

Cardinal Laboratories

\*=Accredited Analyte

PLEASE NOTE: Liability and Damages. Cardinal's liability and client's exclusive remedy for any claim arising, whether based in contract or tort, shall be limited to the amount paid by client for analyses. All claims, including those for negligence and any other cause whatsoever shall be deemed waived unless made in writing and received by Cardinal within thirty (30) days after completion of the applicable service. In no event shall Cardinal be liable for incidental or consequential damages, including, without limitation, business interruptions, loss of use, or loss of profits incurred by client, its subsidiaries, affiliates or successors arising out of or related to the performance of the services hereunder by Cardinal, regardless of whether such claim is based upon any of the above stated reasons or otherwise. Results relate only to the samples identified above. This report shall not be reproduced except in full with written approval of Cardinal Laboratories.

Celey D. Keene, Lab Director/Quality Manager



PHONE (575) 393-2326 ° 101 E. MARLAND ° HOBBS, NM 88240

**Analytical Results For:**

CARMONA RESOURCES  
 CONNER MOEHRING  
 310 W WALL ST, SUITE 500  
 MIDLAND TX, 79701  
 Fax To:

Received:	02/27/2026	Sampling Date:	02/27/2026
Reported:	03/02/2026	Sampling Type:	Soil
Project Name:	JOLY 16 STATE COM #1	Sampling Condition:	Cool & Intact
Project Number:	2834	Sample Received By:	Shalyn Rodriguez
Project Location:	EOG-LEA COUNTY, NM		

**Sample ID: CS-22 (3') (H261128-22)**

BTEX 8021B		mg/kg		Analyzed By: JH					
Analyte	Result	Reporting Limit	Analyzed	Method Blank	BS	% Recovery	True Value QC	RPD	Qualifier
Benzene*	<0.050	0.050	02/27/2026	ND	2.12	106	2.00	0.0961	
Toluene*	<0.050	0.050	02/27/2026	ND	1.98	98.8	2.00	0.851	
Ethylbenzene*	<0.050	0.050	02/27/2026	ND	1.94	97.2	2.00	2.89	
Total Xylenes*	<0.150	0.150	02/27/2026	ND	5.99	99.8	6.00	3.10	
Total BTEX	<0.300	0.300	02/27/2026	ND					

Surrogate: 4-Bromofluorobenzene (PID) 114 % 70.4-141

Chloride, SM4500Cl-B		mg/kg		Analyzed By: AC					
Analyte	Result	Reporting Limit	Analyzed	Method Blank	BS	% Recovery	True Value QC	RPD	Qualifier
Chloride	176	16.0	03/02/2026	ND	480	120	400	0.00	

TPH 8015M		mg/kg		Analyzed By: JF					
Analyte	Result	Reporting Limit	Analyzed	Method Blank	BS	% Recovery	True Value QC	RPD	Qualifier
GRO C6-C10*	<10.0	10.0	02/27/2026	ND	220	110	200	2.25	
DRO >C10-C28*	<10.0	10.0	02/27/2026	ND	210	105	200	0.962	
EXT DRO >C28-C36	<10.0	10.0	02/27/2026	ND					

Surrogate: 1-Chlorooctane 90.9 % 52.4-130

Surrogate: 1-Chlorooctadecane 88.8 % 39.9-141

Cardinal Laboratories

\*=Accredited Analyte

PLEASE NOTE: Liability and Damages. Cardinal's liability and client's exclusive remedy for any claim arising, whether based in contract or tort, shall be limited to the amount paid by client for analyses. All claims, including those for negligence and any other cause whatsoever shall be deemed waived unless made in writing and received by Cardinal within thirty (30) days after completion of the applicable service. In no event shall Cardinal be liable for incidental or consequential damages, including, without limitation, business interruptions, loss of use, or loss of profits incurred by client, its subsidiaries, affiliates or successors arising out of or related to the performance of the services hereunder by Cardinal, regardless of whether such claim is based upon any of the above stated reasons or otherwise. Results relate only to the samples identified above. This report shall not be reproduced except in full with written approval of Cardinal Laboratories.

Celey D. Keene, Lab Director/Quality Manager



PHONE (575) 393-2326 ° 101 E. MARLAND ° HOBBS, NM 88240

**Analytical Results For:**

CARMONA RESOURCES  
 CONNER MOEHRING  
 310 W WALL ST, SUITE 500  
 MIDLAND TX, 79701  
 Fax To:

Received:	02/27/2026	Sampling Date:	02/27/2026
Reported:	03/02/2026	Sampling Type:	Soil
Project Name:	JOLY 16 STATE COM #1	Sampling Condition:	Cool & Intact
Project Number:	2834	Sample Received By:	Shalyn Rodriguez
Project Location:	EOG-LEA COUNTY, NM		

**Sample ID: CS-23 (3') (H261128-23)**

BTEX 8021B		mg/kg		Analyzed By: JH					
Analyte	Result	Reporting Limit	Analyzed	Method Blank	BS	% Recovery	True Value QC	RPD	Qualifier
Benzene*	<0.050	0.050	02/27/2026	ND	2.12	106	2.00	0.0961	
Toluene*	<0.050	0.050	02/27/2026	ND	1.98	98.8	2.00	0.851	
Ethylbenzene*	<0.050	0.050	02/27/2026	ND	1.94	97.2	2.00	2.89	
Total Xylenes*	<0.150	0.150	02/27/2026	ND	5.99	99.8	6.00	3.10	
Total BTEX	<0.300	0.300	02/27/2026	ND					

Surrogate: 4-Bromofluorobenzene (PID) 108 % 70.4-141

Chloride, SM4500CI-B		mg/kg		Analyzed By: AC					
Analyte	Result	Reporting Limit	Analyzed	Method Blank	BS	% Recovery	True Value QC	RPD	Qualifier
Chloride	160	16.0	03/02/2026	ND	480	120	400	0.00	

TPH 8015M		mg/kg		Analyzed By: JF					
Analyte	Result	Reporting Limit	Analyzed	Method Blank	BS	% Recovery	True Value QC	RPD	Qualifier
GRO C6-C10*	<10.0	10.0	02/27/2026	ND	220	110	200	2.25	
DRO >C10-C28*	<10.0	10.0	02/27/2026	ND	210	105	200	0.962	
EXT DRO >C28-C36	<10.0	10.0	02/27/2026	ND					

Surrogate: 1-Chlorooctane 91.3 % 52.4-130

Surrogate: 1-Chlorooctadecane 87.9 % 39.9-141

Cardinal Laboratories

\*=Accredited Analyte

PLEASE NOTE: Liability and Damages. Cardinal's liability and client's exclusive remedy for any claim arising, whether based in contract or tort, shall be limited to the amount paid by client for analyses. All claims, including those for negligence and any other cause whatsoever shall be deemed waived unless made in writing and received by Cardinal within thirty (30) days after completion of the applicable service. In no event shall Cardinal be liable for incidental or consequential damages, including, without limitation, business interruptions, loss of use, or loss of profits incurred by client, its subsidiaries, affiliates or successors arising out of or related to the performance of the services hereunder by Cardinal, regardless of whether such claim is based upon any of the above stated reasons or otherwise. Results relate only to the samples identified above. This report shall not be reproduced except in full with written approval of Cardinal Laboratories.

Celey D. Keene, Lab Director/Quality Manager



PHONE (575) 393-2326 ° 101 E. MARLAND ° HOBBS, NM 88240

**Analytical Results For:**

CARMONA RESOURCES  
 CONNER MOEHRING  
 310 W WALL ST, SUITE 500  
 MIDLAND TX, 79701  
 Fax To:

Received:	02/27/2026	Sampling Date:	02/27/2026
Reported:	03/02/2026	Sampling Type:	Soil
Project Name:	JOLY 16 STATE COM #1	Sampling Condition:	Cool & Intact
Project Number:	2834	Sample Received By:	Shalyn Rodriguez
Project Location:	EOG-LEA COUNTY, NM		

**Sample ID: CS-24 (3') (H261128-24)**

BTEX 8021B		mg/kg		Analyzed By: JH					
Analyte	Result	Reporting Limit	Analyzed	Method Blank	BS	% Recovery	True Value QC	RPD	Qualifier
Benzene*	<0.050	0.050	02/27/2026	ND	2.12	106	2.00	0.0961	
Toluene*	<0.050	0.050	02/27/2026	ND	1.98	98.8	2.00	0.851	
Ethylbenzene*	<0.050	0.050	02/27/2026	ND	1.94	97.2	2.00	2.89	
Total Xylenes*	<0.150	0.150	02/27/2026	ND	5.99	99.8	6.00	3.10	
Total BTEX	<0.300	0.300	02/27/2026	ND					

Surrogate: 4-Bromofluorobenzene (PID) 115 % 70.4-141

Chloride, SM4500CI-B		mg/kg		Analyzed By: AC					
Analyte	Result	Reporting Limit	Analyzed	Method Blank	BS	% Recovery	True Value QC	RPD	Qualifier
Chloride	160	16.0	03/02/2026	ND	480	120	400	0.00	

TPH 8015M		mg/kg		Analyzed By: JF					
Analyte	Result	Reporting Limit	Analyzed	Method Blank	BS	% Recovery	True Value QC	RPD	Qualifier
GRO C6-C10*	<10.0	10.0	02/27/2026	ND	220	110	200	2.25	
DRO >C10-C28*	<10.0	10.0	02/27/2026	ND	210	105	200	0.962	
EXT DRO >C28-C36	<10.0	10.0	02/27/2026	ND					

Surrogate: 1-Chlorooctane 81.1 % 52.4-130

Surrogate: 1-Chlorooctadecane 78.2 % 39.9-141

Cardinal Laboratories

\*=Accredited Analyte

PLEASE NOTE: Liability and Damages. Cardinal's liability and client's exclusive remedy for any claim arising, whether based in contract or tort, shall be limited to the amount paid by client for analyses. All claims, including those for negligence and any other cause whatsoever shall be deemed waived unless made in writing and received by Cardinal within thirty (30) days after completion of the applicable service. In no event shall Cardinal be liable for incidental or consequential damages, including, without limitation, business interruptions, loss of use, or loss of profits incurred by client, its subsidiaries, affiliates or successors arising out of or related to the performance of the services hereunder by Cardinal, regardless of whether such claim is based upon any of the above stated reasons or otherwise. Results relate only to the samples identified above. This report shall not be reproduced except in full with written approval of Cardinal Laboratories.

Celey D. Keene, Lab Director/Quality Manager



PHONE (575) 393-2326 ° 101 E. MARLAND ° HOBBS, NM 88240

**Analytical Results For:**

CARMONA RESOURCES  
 CONNER MOEHRING  
 310 W WALL ST, SUITE 500  
 MIDLAND TX, 79701  
 Fax To:

Received:	02/27/2026	Sampling Date:	02/27/2026
Reported:	03/02/2026	Sampling Type:	Soil
Project Name:	JOLY 16 STATE COM #1	Sampling Condition:	Cool & Intact
Project Number:	2834	Sample Received By:	Shalyn Rodriguez
Project Location:	EOG-LEA COUNTY, NM		

**Sample ID: CS-25 (3') (H261128-25)**

BTEX 8021B		mg/kg		Analyzed By: JH					
Analyte	Result	Reporting Limit	Analyzed	Method Blank	BS	% Recovery	True Value QC	RPD	Qualifier
Benzene*	<0.050	0.050	02/27/2026	ND	2.12	106	2.00	0.0961	
Toluene*	<0.050	0.050	02/27/2026	ND	1.98	98.8	2.00	0.851	
Ethylbenzene*	<0.050	0.050	02/27/2026	ND	1.94	97.2	2.00	2.89	
Total Xylenes*	<0.150	0.150	02/27/2026	ND	5.99	99.8	6.00	3.10	
Total BTEX	<0.300	0.300	02/27/2026	ND					

Surrogate: 4-Bromofluorobenzene (PID) 108 % 70.4-141

Chloride, SM4500Cl-B		mg/kg		Analyzed By: AC					
Analyte	Result	Reporting Limit	Analyzed	Method Blank	BS	% Recovery	True Value QC	RPD	Qualifier
Chloride	160	16.0	03/02/2026	ND	480	120	400	0.00	

TPH 8015M		mg/kg		Analyzed By: JF					
Analyte	Result	Reporting Limit	Analyzed	Method Blank	BS	% Recovery	True Value QC	RPD	Qualifier
GRO C6-C10*	<10.0	10.0	02/27/2026	ND	220	110	200	2.25	
DRO >C10-C28*	<10.0	10.0	02/27/2026	ND	210	105	200	0.962	
EXT DRO >C28-C36	<10.0	10.0	02/27/2026	ND					

Surrogate: 1-Chlorooctane 92.6 % 52.4-130

Surrogate: 1-Chlorooctadecane 89.2 % 39.9-141

Cardinal Laboratories

\*=Accredited Analyte

PLEASE NOTE: Liability and Damages. Cardinal's liability and client's exclusive remedy for any claim arising, whether based in contract or tort, shall be limited to the amount paid by client for analyses. All claims, including those for negligence and any other cause whatsoever shall be deemed waived unless made in writing and received by Cardinal within thirty (30) days after completion of the applicable service. In no event shall Cardinal be liable for incidental or consequential damages, including, without limitation, business interruptions, loss of use, or loss of profits incurred by client, its subsidiaries, affiliates or successors arising out of or related to the performance of the services hereunder by Cardinal, regardless of whether such claim is based upon any of the above stated reasons or otherwise. Results relate only to the samples identified above. This report shall not be reproduced except in full with written approval of Cardinal Laboratories.

Celey D. Keene, Lab Director/Quality Manager



PHONE (575) 393-2326 ° 101 E. MARLAND ° HOBBS, NM 88240

**Analytical Results For:**

CARMONA RESOURCES  
 CONNER MOEHRING  
 310 W WALL ST, SUITE 500  
 MIDLAND TX, 79701  
 Fax To:

Received:	02/27/2026	Sampling Date:	02/27/2026
Reported:	03/02/2026	Sampling Type:	Soil
Project Name:	JOLY 16 STATE COM #1	Sampling Condition:	Cool & Intact
Project Number:	2834	Sample Received By:	Shalyn Rodriguez
Project Location:	EOG-LEA COUNTY, NM		

**Sample ID: CS-26 (3') (H261128-26)**

BTEX 8021B		mg/kg		Analyzed By: JH					
Analyte	Result	Reporting Limit	Analyzed	Method Blank	BS	% Recovery	True Value QC	RPD	Qualifier
Benzene*	<0.050	0.050	02/27/2026	ND	2.12	106	2.00	0.0961	
Toluene*	<0.050	0.050	02/27/2026	ND	1.98	98.8	2.00	0.851	
Ethylbenzene*	<0.050	0.050	02/27/2026	ND	1.94	97.2	2.00	2.89	
Total Xylenes*	<0.150	0.150	02/27/2026	ND	5.99	99.8	6.00	3.10	
Total BTEX	<0.300	0.300	02/27/2026	ND					

Surrogate: 4-Bromofluorobenzene (PID) 110 % 70.4-141

Chloride, SM4500CI-B		mg/kg		Analyzed By: AC					
Analyte	Result	Reporting Limit	Analyzed	Method Blank	BS	% Recovery	True Value QC	RPD	Qualifier
Chloride	160	16.0	03/02/2026	ND	448	112	400	0.00	

TPH 8015M		mg/kg		Analyzed By: JF					
Analyte	Result	Reporting Limit	Analyzed	Method Blank	BS	% Recovery	True Value QC	RPD	Qualifier
GRO C6-C10*	<10.0	10.0	02/27/2026	ND	220	110	200	2.25	
DRO >C10-C28*	<10.0	10.0	02/27/2026	ND	210	105	200	0.962	
EXT DRO >C28-C36	<10.0	10.0	02/27/2026	ND					

Surrogate: 1-Chlorooctane 93.9 % 52.4-130

Surrogate: 1-Chlorooctadecane 90.3 % 39.9-141

Cardinal Laboratories

\*=Accredited Analyte

PLEASE NOTE: Liability and Damages. Cardinal's liability and client's exclusive remedy for any claim arising, whether based in contract or tort, shall be limited to the amount paid by client for analyses. All claims, including those for negligence and any other cause whatsoever shall be deemed waived unless made in writing and received by Cardinal within thirty (30) days after completion of the applicable service. In no event shall Cardinal be liable for incidental or consequential damages, including, without limitation, business interruptions, loss of use, or loss of profits incurred by client, its subsidiaries, affiliates or successors arising out of or related to the performance of the services hereunder by Cardinal, regardless of whether such claim is based upon any of the above stated reasons or otherwise. Results relate only to the samples identified above. This report shall not be reproduced except in full with written approval of Cardinal Laboratories.

Celey D. Keene, Lab Director/Quality Manager



PHONE (575) 393-2326 ° 101 E. MARLAND ° HOBBS, NM 88240

**Analytical Results For:**

CARMONA RESOURCES  
 CONNER MOEHRING  
 310 W WALL ST, SUITE 500  
 MIDLAND TX, 79701  
 Fax To:

Received:	02/27/2026	Sampling Date:	02/27/2026
Reported:	03/02/2026	Sampling Type:	Soil
Project Name:	JOLY 16 STATE COM #1	Sampling Condition:	Cool & Intact
Project Number:	2834	Sample Received By:	Shalyn Rodriguez
Project Location:	EOG-LEA COUNTY, NM		

**Sample ID: CS-27 (3') (H261128-27)**

BTEX 8021B		mg/kg		Analyzed By: JH					
Analyte	Result	Reporting Limit	Analyzed	Method Blank	BS	% Recovery	True Value QC	RPD	Qualifier
Benzene*	<0.050	0.050	02/27/2026	ND	2.12	106	2.00	0.0961	
Toluene*	<0.050	0.050	02/27/2026	ND	1.98	98.8	2.00	0.851	
Ethylbenzene*	<0.050	0.050	02/27/2026	ND	1.94	97.2	2.00	2.89	
Total Xylenes*	<0.150	0.150	02/27/2026	ND	5.99	99.8	6.00	3.10	
Total BTEX	<0.300	0.300	02/27/2026	ND					

Surrogate: 4-Bromofluorobenzene (PID) 117 % 70.4-141

Chloride, SM4500CI-B		mg/kg		Analyzed By: AC					
Analyte	Result	Reporting Limit	Analyzed	Method Blank	BS	% Recovery	True Value QC	RPD	Qualifier
Chloride	160	16.0	03/02/2026	ND	448	112	400	0.00	

TPH 8015M		mg/kg		Analyzed By: JF					
Analyte	Result	Reporting Limit	Analyzed	Method Blank	BS	% Recovery	True Value QC	RPD	Qualifier
GRO C6-C10*	<10.0	10.0	02/27/2026	ND	220	110	200	2.25	
DRO >C10-C28*	<10.0	10.0	02/27/2026	ND	210	105	200	0.962	
EXT DRO >C28-C36	<10.0	10.0	02/27/2026	ND					

Surrogate: 1-Chlorooctane 92.8 % 52.4-130

Surrogate: 1-Chlorooctadecane 89.0 % 39.9-141

Cardinal Laboratories

\*=Accredited Analyte

PLEASE NOTE: Liability and Damages. Cardinal's liability and client's exclusive remedy for any claim arising, whether based in contract or tort, shall be limited to the amount paid by client for analyses. All claims, including those for negligence and any other cause whatsoever shall be deemed waived unless made in writing and received by Cardinal within thirty (30) days after completion of the applicable service. In no event shall Cardinal be liable for incidental or consequential damages, including, without limitation, business interruptions, loss of use, or loss of profits incurred by client, its subsidiaries, affiliates or successors arising out of or related to the performance of the services hereunder by Cardinal, regardless of whether such claim is based upon any of the above stated reasons or otherwise. Results relate only to the samples identified above. This report shall not be reproduced except in full with written approval of Cardinal Laboratories.

Celey D. Keene, Lab Director/Quality Manager



PHONE (575) 393-2326 ° 101 E. MARLAND ° HOBBS, NM 88240

**Analytical Results For:**

CARMONA RESOURCES  
 CONNER MOEHRING  
 310 W WALL ST, SUITE 500  
 MIDLAND TX, 79701  
 Fax To:

Received:	02/27/2026	Sampling Date:	02/27/2026
Reported:	03/02/2026	Sampling Type:	Soil
Project Name:	JOLY 16 STATE COM #1	Sampling Condition:	Cool & Intact
Project Number:	2834	Sample Received By:	Shalyn Rodriguez
Project Location:	EOG-LEA COUNTY, NM		

**Sample ID: CS-28 (3') (H261128-28)**

BTEX 8021B		mg/kg		Analyzed By: JH					
Analyte	Result	Reporting Limit	Analyzed	Method Blank	BS	% Recovery	True Value QC	RPD	Qualifier
Benzene*	<0.050	0.050	02/27/2026	ND	2.12	106	2.00	0.0961	
Toluene*	<0.050	0.050	02/27/2026	ND	1.98	98.8	2.00	0.851	
Ethylbenzene*	<0.050	0.050	02/27/2026	ND	1.94	97.2	2.00	2.89	
Total Xylenes*	<0.150	0.150	02/27/2026	ND	5.99	99.8	6.00	3.10	
Total BTEX	<0.300	0.300	02/27/2026	ND					

Surrogate: 4-Bromofluorobenzene (PID) 113 % 70.4-141

Chloride, SM4500CI-B		mg/kg		Analyzed By: AC					
Analyte	Result	Reporting Limit	Analyzed	Method Blank	BS	% Recovery	True Value QC	RPD	Qualifier
Chloride	144	16.0	03/02/2026	ND	448	112	400	0.00	

TPH 8015M		mg/kg		Analyzed By: JF					
Analyte	Result	Reporting Limit	Analyzed	Method Blank	BS	% Recovery	True Value QC	RPD	Qualifier
GRO C6-C10*	<10.0	10.0	02/27/2026	ND	220	110	200	2.25	
DRO >C10-C28*	<10.0	10.0	02/27/2026	ND	210	105	200	0.962	
EXT DRO >C28-C36	<10.0	10.0	02/27/2026	ND					

Surrogate: 1-Chlorooctane 92.8 % 52.4-130

Surrogate: 1-Chlorooctadecane 88.8 % 39.9-141

Cardinal Laboratories

\*=Accredited Analyte

PLEASE NOTE: Liability and Damages. Cardinal's liability and client's exclusive remedy for any claim arising, whether based in contract or tort, shall be limited to the amount paid by client for analyses. All claims, including those for negligence and any other cause whatsoever shall be deemed waived unless made in writing and received by Cardinal within thirty (30) days after completion of the applicable service. In no event shall Cardinal be liable for incidental or consequential damages, including, without limitation, business interruptions, loss of use, or loss of profits incurred by client, its subsidiaries, affiliates or successors arising out of or related to the performance of the services hereunder by Cardinal, regardless of whether such claim is based upon any of the above stated reasons or otherwise. Results relate only to the samples identified above. This report shall not be reproduced except in full with written approval of Cardinal Laboratories.

Celey D. Keene, Lab Director/Quality Manager



PHONE (575) 393-2326 ° 101 E. MARLAND ° HOBBS, NM 88240

**Analytical Results For:**

CARMONA RESOURCES  
 CONNER MOEHRING  
 310 W WALL ST, SUITE 500  
 MIDLAND TX, 79701  
 Fax To:

Received:	02/27/2026	Sampling Date:	02/27/2026
Reported:	03/02/2026	Sampling Type:	Soil
Project Name:	JOLY 16 STATE COM #1	Sampling Condition:	Cool & Intact
Project Number:	2834	Sample Received By:	Shalyn Rodriguez
Project Location:	EOG-LEA COUNTY, NM		

**Sample ID: CS-29 (3') (H261128-29)**

BTEX 8021B		mg/kg		Analyzed By: JH					
Analyte	Result	Reporting Limit	Analyzed	Method Blank	BS	% Recovery	True Value QC	RPD	Qualifier
Benzene*	<0.050	0.050	02/27/2026	ND	2.12	106	2.00	0.0961	
Toluene*	<0.050	0.050	02/27/2026	ND	1.98	98.8	2.00	0.851	
Ethylbenzene*	<0.050	0.050	02/27/2026	ND	1.94	97.2	2.00	2.89	
Total Xylenes*	<0.150	0.150	02/27/2026	ND	5.99	99.8	6.00	3.10	
Total BTEX	<0.300	0.300	02/27/2026	ND					

Surrogate: 4-Bromofluorobenzene (PID) 115 % 70.4-141

Chloride, SM4500Cl-B		mg/kg		Analyzed By: AC					
Analyte	Result	Reporting Limit	Analyzed	Method Blank	BS	% Recovery	True Value QC	RPD	Qualifier
Chloride	32.0	16.0	03/02/2026	ND	448	112	400	0.00	

TPH 8015M		mg/kg		Analyzed By: JF					
Analyte	Result	Reporting Limit	Analyzed	Method Blank	BS	% Recovery	True Value QC	RPD	Qualifier
GRO C6-C10*	<10.0	10.0	02/27/2026	ND	220	110	200	2.25	
DRO >C10-C28*	<10.0	10.0	02/27/2026	ND	210	105	200	0.962	
EXT DRO >C28-C36	<10.0	10.0	02/27/2026	ND					

Surrogate: 1-Chlorooctane 91.3 % 52.4-130

Surrogate: 1-Chlorooctadecane 87.1 % 39.9-141

Cardinal Laboratories

\*=Accredited Analyte

PLEASE NOTE: Liability and Damages. Cardinal's liability and client's exclusive remedy for any claim arising, whether based in contract or tort, shall be limited to the amount paid by client for analyses. All claims, including those for negligence and any other cause whatsoever shall be deemed waived unless made in writing and received by Cardinal within thirty (30) days after completion of the applicable service. In no event shall Cardinal be liable for incidental or consequential damages, including, without limitation, business interruptions, loss of use, or loss of profits incurred by client, its subsidiaries, affiliates or successors arising out of or related to the performance of the services hereunder by Cardinal, regardless of whether such claim is based upon any of the above stated reasons or otherwise. Results relate only to the samples identified above. This report shall not be reproduced except in full with written approval of Cardinal Laboratories.

Celey D. Keene, Lab Director/Quality Manager



PHONE (575) 393-2326 ° 101 E. MARLAND ° HOBBS, NM 88240

**Analytical Results For:**

CARMONA RESOURCES  
 CONNER MOEHRING  
 310 W WALL ST, SUITE 500  
 MIDLAND TX, 79701  
 Fax To:

Received:	02/27/2026	Sampling Date:	02/27/2026
Reported:	03/02/2026	Sampling Type:	Soil
Project Name:	JOLY 16 STATE COM #1	Sampling Condition:	Cool & Intact
Project Number:	2834	Sample Received By:	Shalyn Rodriguez
Project Location:	EOG-LEA COUNTY, NM		

**Sample ID: CS-30 (3') (H261128-30)**

BTEX 8021B		mg/kg		Analyzed By: JH					
Analyte	Result	Reporting Limit	Analyzed	Method Blank	BS	% Recovery	True Value QC	RPD	Qualifier
Benzene*	<0.050	0.050	02/27/2026	ND	2.12	106	2.00	0.0961	
Toluene*	<0.050	0.050	02/27/2026	ND	1.98	98.8	2.00	0.851	
Ethylbenzene*	<0.050	0.050	02/27/2026	ND	1.94	97.2	2.00	2.89	
Total Xylenes*	<0.150	0.150	02/27/2026	ND	5.99	99.8	6.00	3.10	
Total BTEX	<0.300	0.300	02/27/2026	ND					

Surrogate: 4-Bromofluorobenzene (PID) 111 % 70.4-141

Chloride, SM4500CI-B		mg/kg		Analyzed By: AC					
Analyte	Result	Reporting Limit	Analyzed	Method Blank	BS	% Recovery	True Value QC	RPD	Qualifier
Chloride	48.0	16.0	03/02/2026	ND	448	112	400	0.00	

TPH 8015M		mg/kg		Analyzed By: JF					
Analyte	Result	Reporting Limit	Analyzed	Method Blank	BS	% Recovery	True Value QC	RPD	Qualifier
GRO C6-C10*	<10.0	10.0	02/27/2026	ND	220	110	200	2.25	
DRO >C10-C28*	<10.0	10.0	02/27/2026	ND	210	105	200	0.962	
EXT DRO >C28-C36	<10.0	10.0	02/27/2026	ND					

Surrogate: 1-Chlorooctane 96.3 % 52.4-130

Surrogate: 1-Chlorooctadecane 91.7 % 39.9-141

Cardinal Laboratories

\*=Accredited Analyte

PLEASE NOTE: Liability and Damages. Cardinal's liability and client's exclusive remedy for any claim arising, whether based in contract or tort, shall be limited to the amount paid by client for analyses. All claims, including those for negligence and any other cause whatsoever shall be deemed waived unless made in writing and received by Cardinal within thirty (30) days after completion of the applicable service. In no event shall Cardinal be liable for incidental or consequential damages, including, without limitation, business interruptions, loss of use, or loss of profits incurred by client, its subsidiaries, affiliates or successors arising out of or related to the performance of the services hereunder by Cardinal, regardless of whether such claim is based upon any of the above stated reasons or otherwise. Results relate only to the samples identified above. This report shall not be reproduced except in full with written approval of Cardinal Laboratories.

Celey D. Keene, Lab Director/Quality Manager



PHONE (575) 393-2326 ° 101 E. MARLAND ° HOBBS, NM 88240

**Analytical Results For:**

CARMONA RESOURCES  
 CONNER MOEHRING  
 310 W WALL ST, SUITE 500  
 MIDLAND TX, 79701  
 Fax To:

Received:	02/27/2026	Sampling Date:	02/27/2026
Reported:	03/02/2026	Sampling Type:	Soil
Project Name:	JOLY 16 STATE COM #1	Sampling Condition:	Cool & Intact
Project Number:	2834	Sample Received By:	Shalyn Rodriguez
Project Location:	EOG-LEA COUNTY, NM		

**Sample ID: CS-31 (3') (H261128-31)**

BTEX 8021B		mg/kg		Analyzed By: JH					
Analyte	Result	Reporting Limit	Analyzed	Method Blank	BS	% Recovery	True Value QC	RPD	Qualifier
Benzene*	<0.050	0.050	02/27/2026	ND	2.12	106	2.00	0.0961	
Toluene*	<0.050	0.050	02/27/2026	ND	1.98	98.8	2.00	0.851	
Ethylbenzene*	<0.050	0.050	02/27/2026	ND	1.94	97.2	2.00	2.89	
Total Xylenes*	<0.150	0.150	02/27/2026	ND	5.99	99.8	6.00	3.10	
Total BTEX	<0.300	0.300	02/27/2026	ND					

Surrogate: 4-Bromofluorobenzene (PID) 109 % 70.4-141

Chloride, SM4500CI-B		mg/kg		Analyzed By: AC					
Analyte	Result	Reporting Limit	Analyzed	Method Blank	BS	% Recovery	True Value QC	RPD	Qualifier
Chloride	176	16.0	03/02/2026	ND	448	112	400	0.00	

TPH 8015M		mg/kg		Analyzed By: JF					
Analyte	Result	Reporting Limit	Analyzed	Method Blank	BS	% Recovery	True Value QC	RPD	Qualifier
GRO C6-C10*	<10.0	10.0	02/27/2026	ND	220	110	200	2.25	
DRO >C10-C28*	<10.0	10.0	02/27/2026	ND	210	105	200	0.962	
EXT DRO >C28-C36	<10.0	10.0	02/27/2026	ND					

Surrogate: 1-Chlorooctane 92.2 % 52.4-130

Surrogate: 1-Chlorooctadecane 88.7 % 39.9-141

Cardinal Laboratories

\*=Accredited Analyte

PLEASE NOTE: Liability and Damages. Cardinal's liability and client's exclusive remedy for any claim arising, whether based in contract or tort, shall be limited to the amount paid by client for analyses. All claims, including those for negligence and any other cause whatsoever shall be deemed waived unless made in writing and received by Cardinal within thirty (30) days after completion of the applicable service. In no event shall Cardinal be liable for incidental or consequential damages, including, without limitation, business interruptions, loss of use, or loss of profits incurred by client, its subsidiaries, affiliates or successors arising out of or related to the performance of the services hereunder by Cardinal, regardless of whether such claim is based upon any of the above stated reasons or otherwise. Results relate only to the samples identified above. This report shall not be reproduced except in full with written approval of Cardinal Laboratories.

Celey D. Keene, Lab Director/Quality Manager



PHONE (575) 393-2326 ° 101 E. MARLAND ° HOBBS, NM 88240

**Analytical Results For:**

CARMONA RESOURCES  
 CONNER MOEHRING  
 310 W WALL ST, SUITE 500  
 MIDLAND TX, 79701  
 Fax To:

Received:	02/27/2026	Sampling Date:	02/27/2026
Reported:	03/02/2026	Sampling Type:	Soil
Project Name:	JOLY 16 STATE COM #1	Sampling Condition:	Cool & Intact
Project Number:	2834	Sample Received By:	Shalyn Rodriguez
Project Location:	EOG-LEA COUNTY, NM		

**Sample ID: CS-32 (3') (H261128-32)**

BTEX 8021B		mg/kg		Analyzed By: JH					
Analyte	Result	Reporting Limit	Analyzed	Method Blank	BS	% Recovery	True Value QC	RPD	Qualifier
Benzene*	<0.050	0.050	02/27/2026	ND	2.12	106	2.00	0.0961	
Toluene*	<0.050	0.050	02/27/2026	ND	1.98	98.8	2.00	0.851	
Ethylbenzene*	<0.050	0.050	02/27/2026	ND	1.94	97.2	2.00	2.89	
Total Xylenes*	<0.150	0.150	02/27/2026	ND	5.99	99.8	6.00	3.10	
Total BTEX	<0.300	0.300	02/27/2026	ND					

Surrogate: 4-Bromofluorobenzene (PID) 114 % 70.4-141

Chloride, SM4500CI-B		mg/kg		Analyzed By: AC					
Analyte	Result	Reporting Limit	Analyzed	Method Blank	BS	% Recovery	True Value QC	RPD	Qualifier
Chloride	256	16.0	03/02/2026	ND	448	112	400	0.00	

TPH 8015M		mg/kg		Analyzed By: JF					
Analyte	Result	Reporting Limit	Analyzed	Method Blank	BS	% Recovery	True Value QC	RPD	Qualifier
GRO C6-C10*	<10.0	10.0	02/27/2026	ND	220	110	200	2.25	
DRO >C10-C28*	<10.0	10.0	02/27/2026	ND	210	105	200	0.962	
EXT DRO >C28-C36	<10.0	10.0	02/27/2026	ND					

Surrogate: 1-Chlorooctane 92.5 % 52.4-130

Surrogate: 1-Chlorooctadecane 88.5 % 39.9-141

Cardinal Laboratories

\*=Accredited Analyte

PLEASE NOTE: Liability and Damages. Cardinal's liability and client's exclusive remedy for any claim arising, whether based in contract or tort, shall be limited to the amount paid by client for analyses. All claims, including those for negligence and any other cause whatsoever shall be deemed waived unless made in writing and received by Cardinal within thirty (30) days after completion of the applicable service. In no event shall Cardinal be liable for incidental or consequential damages, including, without limitation, business interruptions, loss of use, or loss of profits incurred by client, its subsidiaries, affiliates or successors arising out of or related to the performance of the services hereunder by Cardinal, regardless of whether such claim is based upon any of the above stated reasons or otherwise. Results relate only to the samples identified above. This report shall not be reproduced except in full with written approval of Cardinal Laboratories.

Celey D. Keene, Lab Director/Quality Manager



PHONE (575) 393-2326 ° 101 E. MARLAND ° HOBBS, NM 88240

**Analytical Results For:**

CARMONA RESOURCES  
 CONNER MOEHRING  
 310 W WALL ST, SUITE 500  
 MIDLAND TX, 79701  
 Fax To:

Received:	02/27/2026	Sampling Date:	02/27/2026
Reported:	03/02/2026	Sampling Type:	Soil
Project Name:	JOLY 16 STATE COM #1	Sampling Condition:	Cool & Intact
Project Number:	2834	Sample Received By:	Shalyn Rodriguez
Project Location:	EOG-LEA COUNTY, NM		

**Sample ID: CS-33 (3') (H261128-33)**

BTEX 8021B		mg/kg		Analyzed By: JH					
Analyte	Result	Reporting Limit	Analyzed	Method Blank	BS	% Recovery	True Value QC	RPD	Qualifier
Benzene*	<0.050	0.050	02/27/2026	ND	2.12	106	2.00	0.0961	
Toluene*	<0.050	0.050	02/27/2026	ND	1.98	98.8	2.00	0.851	
Ethylbenzene*	<0.050	0.050	02/27/2026	ND	1.94	97.2	2.00	2.89	
Total Xylenes*	<0.150	0.150	02/27/2026	ND	5.99	99.8	6.00	3.10	
Total BTEX	<0.300	0.300	02/27/2026	ND					

Surrogate: 4-Bromofluorobenzene (PID) 116 % 70.4-141

Chloride, SM4500CI-B		mg/kg		Analyzed By: AC					
Analyte	Result	Reporting Limit	Analyzed	Method Blank	BS	% Recovery	True Value QC	RPD	Qualifier
Chloride	208	16.0	03/02/2026	ND	448	112	400	0.00	

TPH 8015M		mg/kg		Analyzed By: JF					
Analyte	Result	Reporting Limit	Analyzed	Method Blank	BS	% Recovery	True Value QC	RPD	Qualifier
GRO C6-C10*	<10.0	10.0	02/27/2026	ND	220	110	200	2.25	
DRO >C10-C28*	<10.0	10.0	02/27/2026	ND	210	105	200	0.962	
EXT DRO >C28-C36	<10.0	10.0	02/27/2026	ND					

Surrogate: 1-Chlorooctane 91.0 % 52.4-130

Surrogate: 1-Chlorooctadecane 87.0 % 39.9-141

Cardinal Laboratories

\*=Accredited Analyte

PLEASE NOTE: Liability and Damages. Cardinal's liability and client's exclusive remedy for any claim arising, whether based in contract or tort, shall be limited to the amount paid by client for analyses. All claims, including those for negligence and any other cause whatsoever shall be deemed waived unless made in writing and received by Cardinal within thirty (30) days after completion of the applicable service. In no event shall Cardinal be liable for incidental or consequential damages, including, without limitation, business interruptions, loss of use, or loss of profits incurred by client, its subsidiaries, affiliates or successors arising out of or related to the performance of the services hereunder by Cardinal, regardless of whether such claim is based upon any of the above stated reasons or otherwise. Results relate only to the samples identified above. This report shall not be reproduced except in full with written approval of Cardinal Laboratories.

Celey D. Keene, Lab Director/Quality Manager



PHONE (575) 393-2326 ° 101 E. MARLAND ° HOBBS, NM 88240

**Analytical Results For:**

CARMONA RESOURCES  
 CONNER MOEHRING  
 310 W WALL ST, SUITE 500  
 MIDLAND TX, 79701  
 Fax To:

Received:	02/27/2026	Sampling Date:	02/27/2026
Reported:	03/02/2026	Sampling Type:	Soil
Project Name:	JOLY 16 STATE COM #1	Sampling Condition:	Cool & Intact
Project Number:	2834	Sample Received By:	Shalyn Rodriguez
Project Location:	EOG-LEA COUNTY, NM		

**Sample ID: CS-34 (3') (H261128-34)**

BTEX 8021B		mg/kg		Analyzed By: JH					
Analyte	Result	Reporting Limit	Analyzed	Method Blank	BS	% Recovery	True Value QC	RPD	Qualifier
Benzene*	<0.050	0.050	02/27/2026	ND	2.12	106	2.00	0.0961	
Toluene*	<0.050	0.050	02/27/2026	ND	1.98	98.8	2.00	0.851	
Ethylbenzene*	<0.050	0.050	02/27/2026	ND	1.94	97.2	2.00	2.89	
Total Xylenes*	<0.150	0.150	02/27/2026	ND	5.99	99.8	6.00	3.10	
Total BTEX	<0.300	0.300	02/27/2026	ND					

Surrogate: 4-Bromofluorobenzene (PID) 110 % 70.4-141

Chloride, SM4500CI-B		mg/kg		Analyzed By: AC					
Analyte	Result	Reporting Limit	Analyzed	Method Blank	BS	% Recovery	True Value QC	RPD	Qualifier
Chloride	192	16.0	03/02/2026	ND	448	112	400	0.00	

TPH 8015M		mg/kg		Analyzed By: JF					
Analyte	Result	Reporting Limit	Analyzed	Method Blank	BS	% Recovery	True Value QC	RPD	Qualifier
GRO C6-C10*	<10.0	10.0	02/27/2026	ND	220	110	200	2.25	
DRO >C10-C28*	<10.0	10.0	02/27/2026	ND	210	105	200	0.962	
EXT DRO >C28-C36	<10.0	10.0	02/27/2026	ND					

Surrogate: 1-Chlorooctane 90.1 % 52.4-130

Surrogate: 1-Chlorooctadecane 86.7 % 39.9-141

Cardinal Laboratories

\*=Accredited Analyte

PLEASE NOTE: Liability and Damages. Cardinal's liability and client's exclusive remedy for any claim arising, whether based in contract or tort, shall be limited to the amount paid by client for analyses. All claims, including those for negligence and any other cause whatsoever shall be deemed waived unless made in writing and received by Cardinal within thirty (30) days after completion of the applicable service. In no event shall Cardinal be liable for incidental or consequential damages, including, without limitation, business interruptions, loss of use, or loss of profits incurred by client, its subsidiaries, affiliates or successors arising out of or related to the performance of the services hereunder by Cardinal, regardless of whether such claim is based upon any of the above stated reasons or otherwise. Results relate only to the samples identified above. This report shall not be reproduced except in full with written approval of Cardinal Laboratories.

Celey D. Keene, Lab Director/Quality Manager



PHONE (575) 393-2326 ° 101 E. MARLAND ° HOBBS, NM 88240

**Analytical Results For:**

CARMONA RESOURCES  
 CONNER MOEHRING  
 310 W WALL ST, SUITE 500  
 MIDLAND TX, 79701  
 Fax To:

Received:	02/27/2026	Sampling Date:	02/26/2026
Reported:	03/02/2026	Sampling Type:	Soil
Project Name:	JOLY 16 STATE COM #1	Sampling Condition:	Cool & Intact
Project Number:	2834	Sample Received By:	Shalyn Rodriguez
Project Location:	EOG-LEA COUNTY, NM		

**Sample ID: SW-1 (2') (H261128-35)**

BTEX 8021B		mg/kg		Analyzed By: JH					
Analyte	Result	Reporting Limit	Analyzed	Method Blank	BS	% Recovery	True Value QC	RPD	Qualifier
Benzene*	<0.050	0.050	02/27/2026	ND	2.12	106	2.00	0.0961	
Toluene*	<0.050	0.050	02/27/2026	ND	1.98	98.8	2.00	0.851	
Ethylbenzene*	<0.050	0.050	02/27/2026	ND	1.94	97.2	2.00	2.89	
Total Xylenes*	<0.150	0.150	02/27/2026	ND	5.99	99.8	6.00	3.10	
Total BTEX	<0.300	0.300	02/27/2026	ND					

Surrogate: 4-Bromofluorobenzene (PID) 112 % 70.4-141

Chloride, SM4500CI-B		mg/kg		Analyzed By: AC					
Analyte	Result	Reporting Limit	Analyzed	Method Blank	BS	% Recovery	True Value QC	RPD	Qualifier
Chloride	48.0	16.0	03/02/2026	ND	448	112	400	0.00	

TPH 8015M		mg/kg		Analyzed By: JF					
Analyte	Result	Reporting Limit	Analyzed	Method Blank	BS	% Recovery	True Value QC	RPD	Qualifier
GRO C6-C10*	<10.0	10.0	02/27/2026	ND	220	110	200	2.25	
DRO >C10-C28*	<10.0	10.0	02/27/2026	ND	210	105	200	0.962	
EXT DRO >C28-C36	<10.0	10.0	02/27/2026	ND					

Surrogate: 1-Chlorooctane 91.9 % 52.4-130

Surrogate: 1-Chlorooctadecane 87.7 % 39.9-141

Cardinal Laboratories

\*=Accredited Analyte

PLEASE NOTE: Liability and Damages. Cardinal's liability and client's exclusive remedy for any claim arising, whether based in contract or tort, shall be limited to the amount paid by client for analyses. All claims, including those for negligence and any other cause whatsoever shall be deemed waived unless made in writing and received by Cardinal within thirty (30) days after completion of the applicable service. In no event shall Cardinal be liable for incidental or consequential damages, including, without limitation, business interruptions, loss of use, or loss of profits incurred by client, its subsidiaries, affiliates or successors arising out of or related to the performance of the services hereunder by Cardinal, regardless of whether such claim is based upon any of the above stated reasons or otherwise. Results relate only to the samples identified above. This report shall not be reproduced except in full with written approval of Cardinal Laboratories.

Celey D. Keene, Lab Director/Quality Manager



PHONE (575) 393-2326 ° 101 E. MARLAND ° HOBBS, NM 88240

**Analytical Results For:**

CARMONA RESOURCES  
 CONNER MOEHRING  
 310 W WALL ST, SUITE 500  
 MIDLAND TX, 79701  
 Fax To:

Received:	02/27/2026	Sampling Date:	02/26/2026
Reported:	03/02/2026	Sampling Type:	Soil
Project Name:	JOLY 16 STATE COM #1	Sampling Condition:	Cool & Intact
Project Number:	2834	Sample Received By:	Shalyn Rodriguez
Project Location:	EOG-LEA COUNTY, NM		

**Sample ID: SW-2 (2') (H261128-36)**

BTEX 8021B		mg/kg		Analyzed By: JH					
Analyte	Result	Reporting Limit	Analyzed	Method Blank	BS	% Recovery	True Value QC	RPD	Qualifier
Benzene*	<0.050	0.050	02/27/2026	ND	2.12	106	2.00	0.0961	
Toluene*	<0.050	0.050	02/27/2026	ND	1.98	98.8	2.00	0.851	
Ethylbenzene*	<0.050	0.050	02/27/2026	ND	1.94	97.2	2.00	2.89	
Total Xylenes*	<0.150	0.150	02/27/2026	ND	5.99	99.8	6.00	3.10	
Total BTEX	<0.300	0.300	02/27/2026	ND					

Surrogate: 4-Bromofluorobenzene (PID) 114 % 70.4-141

Chloride, SM4500CI-B		mg/kg		Analyzed By: AC					
Analyte	Result	Reporting Limit	Analyzed	Method Blank	BS	% Recovery	True Value QC	RPD	Qualifier
Chloride	48.0	16.0	03/02/2026	ND	448	112	400	0.00	

TPH 8015M		mg/kg		Analyzed By: JF					
Analyte	Result	Reporting Limit	Analyzed	Method Blank	BS	% Recovery	True Value QC	RPD	Qualifier
GRO C6-C10*	<10.0	10.0	02/27/2026	ND	220	110	200	2.25	
DRO >C10-C28*	<10.0	10.0	02/27/2026	ND	210	105	200	0.962	
EXT DRO >C28-C36	<10.0	10.0	02/27/2026	ND					

Surrogate: 1-Chlorooctane 93.3 % 52.4-130

Surrogate: 1-Chlorooctadecane 89.5 % 39.9-141

Cardinal Laboratories

\*=Accredited Analyte

PLEASE NOTE: Liability and Damages. Cardinal's liability and client's exclusive remedy for any claim arising, whether based in contract or tort, shall be limited to the amount paid by client for analyses. All claims, including those for negligence and any other cause whatsoever shall be deemed waived unless made in writing and received by Cardinal within thirty (30) days after completion of the applicable service. In no event shall Cardinal be liable for incidental or consequential damages, including, without limitation, business interruptions, loss of use, or loss of profits incurred by client, its subsidiaries, affiliates or successors arising out of or related to the performance of the services hereunder by Cardinal, regardless of whether such claim is based upon any of the above stated reasons or otherwise. Results relate only to the samples identified above. This report shall not be reproduced except in full with written approval of Cardinal Laboratories.

Celey D. Keene, Lab Director/Quality Manager



PHONE (575) 393-2326 ° 101 E. MARLAND ° HOBBS, NM 88240

**Analytical Results For:**

CARMONA RESOURCES  
 CONNER MOEHRING  
 310 W WALL ST, SUITE 500  
 MIDLAND TX, 79701  
 Fax To:

Received:	02/27/2026	Sampling Date:	02/26/2026
Reported:	03/02/2026	Sampling Type:	Soil
Project Name:	JOLY 16 STATE COM #1	Sampling Condition:	Cool & Intact
Project Number:	2834	Sample Received By:	Shalyn Rodriguez
Project Location:	EOG-LEA COUNTY, NM		

**Sample ID: SW-3 (2') (H261128-37)**

BTEX 8021B		mg/kg		Analyzed By: JH					
Analyte	Result	Reporting Limit	Analyzed	Method Blank	BS	% Recovery	True Value QC	RPD	Qualifier
Benzene*	<0.050	0.050	02/27/2026	ND	2.12	106	2.00	0.0961	
Toluene*	<0.050	0.050	02/27/2026	ND	1.98	98.8	2.00	0.851	
Ethylbenzene*	<0.050	0.050	02/27/2026	ND	1.94	97.2	2.00	2.89	
Total Xylenes*	<0.150	0.150	02/27/2026	ND	5.99	99.8	6.00	3.10	
Total BTEX	<0.300	0.300	02/27/2026	ND					

Surrogate: 4-Bromofluorobenzene (PID) 110 % 70.4-141

Chloride, SM4500CI-B		mg/kg		Analyzed By: AC					
Analyte	Result	Reporting Limit	Analyzed	Method Blank	BS	% Recovery	True Value QC	RPD	Qualifier
Chloride	48.0	16.0	03/02/2026	ND	448	112	400	0.00	

TPH 8015M		mg/kg		Analyzed By: JF					
Analyte	Result	Reporting Limit	Analyzed	Method Blank	BS	% Recovery	True Value QC	RPD	Qualifier
GRO C6-C10*	<10.0	10.0	02/27/2026	ND	220	110	200	2.25	
DRO >C10-C28*	<10.0	10.0	02/27/2026	ND	210	105	200	0.962	
EXT DRO >C28-C36	<10.0	10.0	02/27/2026	ND					

Surrogate: 1-Chlorooctane 95.7 % 52.4-130

Surrogate: 1-Chlorooctadecane 90.7 % 39.9-141

Cardinal Laboratories

\*=Accredited Analyte

PLEASE NOTE: Liability and Damages. Cardinal's liability and client's exclusive remedy for any claim arising, whether based in contract or tort, shall be limited to the amount paid by client for analyses. All claims, including those for negligence and any other cause whatsoever shall be deemed waived unless made in writing and received by Cardinal within thirty (30) days after completion of the applicable service. In no event shall Cardinal be liable for incidental or consequential damages, including, without limitation, business interruptions, loss of use, or loss of profits incurred by client, its subsidiaries, affiliates or successors arising out of or related to the performance of the services hereunder by Cardinal, regardless of whether such claim is based upon any of the above stated reasons or otherwise. Results relate only to the samples identified above. This report shall not be reproduced except in full with written approval of Cardinal Laboratories.

Celey D. Keene, Lab Director/Quality Manager



PHONE (575) 393-2326 ° 101 E. MARLAND ° HOBBS, NM 88240

**Analytical Results For:**

CARMONA RESOURCES  
 CONNER MOEHRING  
 310 W WALL ST, SUITE 500  
 MIDLAND TX, 79701  
 Fax To:

Received:	02/27/2026	Sampling Date:	02/26/2026
Reported:	03/02/2026	Sampling Type:	Soil
Project Name:	JOLY 16 STATE COM #1	Sampling Condition:	Cool & Intact
Project Number:	2834	Sample Received By:	Shalyn Rodriguez
Project Location:	EOG-LEA COUNTY, NM		

**Sample ID: SW-4 (2') (H261128-38)**

BTEX 8021B		mg/kg		Analyzed By: JH					
Analyte	Result	Reporting Limit	Analyzed	Method Blank	BS	% Recovery	True Value QC	RPD	Qualifier
Benzene*	<0.050	0.050	02/27/2026	ND	2.12	106	2.00	0.0961	
Toluene*	<0.050	0.050	02/27/2026	ND	1.98	98.8	2.00	0.851	
Ethylbenzene*	<0.050	0.050	02/27/2026	ND	1.94	97.2	2.00	2.89	
Total Xylenes*	<0.150	0.150	02/27/2026	ND	5.99	99.8	6.00	3.10	
Total BTEX	<0.300	0.300	02/27/2026	ND					

Surrogate: 4-Bromofluorobenzene (PID) 111 % 70.4-141

Chloride, SM4500CI-B		mg/kg		Analyzed By: AC					
Analyte	Result	Reporting Limit	Analyzed	Method Blank	BS	% Recovery	True Value QC	RPD	Qualifier
Chloride	48.0	16.0	03/02/2026	ND	448	112	400	0.00	

TPH 8015M		mg/kg		Analyzed By: JF					
Analyte	Result	Reporting Limit	Analyzed	Method Blank	BS	% Recovery	True Value QC	RPD	Qualifier
GRO C6-C10*	<10.0	10.0	02/28/2026	ND	220	110	200	2.25	
DRO >C10-C28*	<10.0	10.0	02/28/2026	ND	210	105	200	0.962	
EXT DRO >C28-C36	<10.0	10.0	02/28/2026	ND					

Surrogate: 1-Chlorooctane 96.9 % 52.4-130

Surrogate: 1-Chlorooctadecane 93.7 % 39.9-141

Cardinal Laboratories

\*=Accredited Analyte

PLEASE NOTE: Liability and Damages. Cardinal's liability and client's exclusive remedy for any claim arising, whether based in contract or tort, shall be limited to the amount paid by client for analyses. All claims, including those for negligence and any other cause whatsoever shall be deemed waived unless made in writing and received by Cardinal within thirty (30) days after completion of the applicable service. In no event shall Cardinal be liable for incidental or consequential damages, including, without limitation, business interruptions, loss of use, or loss of profits incurred by client, its subsidiaries, affiliates or successors arising out of or related to the performance of the services hereunder by Cardinal, regardless of whether such claim is based upon any of the above stated reasons or otherwise. Results relate only to the samples identified above. This report shall not be reproduced except in full with written approval of Cardinal Laboratories.

Celey D. Keene, Lab Director/Quality Manager



PHONE (575) 393-2326 ° 101 E. MARLAND ° HOBBS, NM 88240

**Analytical Results For:**

CARMONA RESOURCES  
 CONNER MOEHRING  
 310 W WALL ST, SUITE 500  
 MIDLAND TX, 79701  
 Fax To:

Received:	02/27/2026	Sampling Date:	02/26/2026
Reported:	03/02/2026	Sampling Type:	Soil
Project Name:	JOLY 16 STATE COM #1	Sampling Condition:	Cool & Intact
Project Number:	2834	Sample Received By:	Shalyn Rodriguez
Project Location:	EOG-LEA COUNTY, NM		

**Sample ID: SW-5 (2') (H261128-39)**

BTEX 8021B		mg/kg		Analyzed By: JH					
Analyte	Result	Reporting Limit	Analyzed	Method Blank	BS	% Recovery	True Value QC	RPD	Qualifier
Benzene*	<0.050	0.050	02/27/2026	ND	2.12	106	2.00	0.0961	
Toluene*	<0.050	0.050	02/27/2026	ND	1.98	98.8	2.00	0.851	
Ethylbenzene*	<0.050	0.050	02/27/2026	ND	1.94	97.2	2.00	2.89	
Total Xylenes*	<0.150	0.150	02/27/2026	ND	5.99	99.8	6.00	3.10	
Total BTEX	<0.300	0.300	02/27/2026	ND					

Surrogate: 4-Bromofluorobenzene (PID) 113 % 70.4-141

Chloride, SM4500CI-B		mg/kg		Analyzed By: AC					
Analyte	Result	Reporting Limit	Analyzed	Method Blank	BS	% Recovery	True Value QC	RPD	Qualifier
Chloride	48.0	16.0	03/02/2026	ND	448	112	400	0.00	

TPH 8015M		mg/kg		Analyzed By: JF					
Analyte	Result	Reporting Limit	Analyzed	Method Blank	BS	% Recovery	True Value QC	RPD	Qualifier
GRO C6-C10*	<10.0	10.0	02/28/2026	ND	220	110	200	2.25	
DRO >C10-C28*	<10.0	10.0	02/28/2026	ND	210	105	200	0.962	
EXT DRO >C28-C36	<10.0	10.0	02/28/2026	ND					

Surrogate: 1-Chlorooctane 94.7 % 52.4-130

Surrogate: 1-Chlorooctadecane 91.3 % 39.9-141

Cardinal Laboratories

\*=Accredited Analyte

PLEASE NOTE: Liability and Damages. Cardinal's liability and client's exclusive remedy for any claim arising, whether based in contract or tort, shall be limited to the amount paid by client for analyses. All claims, including those for negligence and any other cause whatsoever shall be deemed waived unless made in writing and received by Cardinal within thirty (30) days after completion of the applicable service. In no event shall Cardinal be liable for incidental or consequential damages, including, without limitation, business interruptions, loss of use, or loss of profits incurred by client, its subsidiaries, affiliates or successors arising out of or related to the performance of the services hereunder by Cardinal, regardless of whether such claim is based upon any of the above stated reasons or otherwise. Results relate only to the samples identified above. This report shall not be reproduced except in full with written approval of Cardinal Laboratories.

Celey D. Keene, Lab Director/Quality Manager



PHONE (575) 393-2326 ° 101 E. MARLAND ° HOBBS, NM 88240

**Analytical Results For:**

CARMONA RESOURCES  
 CONNER MOEHRING  
 310 W WALL ST, SUITE 500  
 MIDLAND TX, 79701  
 Fax To:

Received:	02/27/2026	Sampling Date:	02/26/2026
Reported:	03/02/2026	Sampling Type:	Soil
Project Name:	JOLY 16 STATE COM #1	Sampling Condition:	Cool & Intact
Project Number:	2834	Sample Received By:	Shalyn Rodriguez
Project Location:	EOG-LEA COUNTY, NM		

**Sample ID: SW-6 (2') (H261128-40)**

BTEX 8021B		mg/kg		Analyzed By: JH					
Analyte	Result	Reporting Limit	Analyzed	Method Blank	BS	% Recovery	True Value QC	RPD	Qualifier
Benzene*	<0.050	0.050	02/27/2026	ND	2.12	106	2.00	0.0961	
Toluene*	<0.050	0.050	02/27/2026	ND	1.98	98.8	2.00	0.851	
Ethylbenzene*	<0.050	0.050	02/27/2026	ND	1.94	97.2	2.00	2.89	
Total Xylenes*	<0.150	0.150	02/27/2026	ND	5.99	99.8	6.00	3.10	
Total BTEX	<0.300	0.300	02/27/2026	ND					

Surrogate: 4-Bromofluorobenzene (PID) 110 % 70.4-141

Chloride, SM4500CI-B		mg/kg		Analyzed By: AC					
Analyte	Result	Reporting Limit	Analyzed	Method Blank	BS	% Recovery	True Value QC	RPD	Qualifier
Chloride	48.0	16.0	03/02/2026	ND	448	112	400	0.00	

TPH 8015M		mg/kg		Analyzed By: JF					
Analyte	Result	Reporting Limit	Analyzed	Method Blank	BS	% Recovery	True Value QC	RPD	Qualifier
GRO C6-C10*	<10.0	10.0	02/28/2026	ND	220	110	200	2.25	
DRO >C10-C28*	<10.0	10.0	02/28/2026	ND	210	105	200	0.962	
EXT DRO >C28-C36	<10.0	10.0	02/28/2026	ND					

Surrogate: 1-Chlorooctane 93.9 % 52.4-130

Surrogate: 1-Chlorooctadecane 88.9 % 39.9-141

Cardinal Laboratories

\*=Accredited Analyte

PLEASE NOTE: Liability and Damages. Cardinal's liability and client's exclusive remedy for any claim arising, whether based in contract or tort, shall be limited to the amount paid by client for analyses. All claims, including those for negligence and any other cause whatsoever shall be deemed waived unless made in writing and received by Cardinal within thirty (30) days after completion of the applicable service. In no event shall Cardinal be liable for incidental or consequential damages, including, without limitation, business interruptions, loss of use, or loss of profits incurred by client, its subsidiaries, affiliates or successors arising out of or related to the performance of the services hereunder by Cardinal, regardless of whether such claim is based upon any of the above stated reasons or otherwise. Results relate only to the samples identified above. This report shall not be reproduced except in full with written approval of Cardinal Laboratories.

Celey D. Keene, Lab Director/Quality Manager



PHONE (575) 393-2326 ° 101 E. MARLAND ° HOBBS, NM 88240

**Analytical Results For:**

CARMONA RESOURCES  
 CONNER MOEHRING  
 310 W WALL ST, SUITE 500  
 MIDLAND TX, 79701  
 Fax To:

Received:	02/27/2026	Sampling Date:	02/26/2026
Reported:	03/02/2026	Sampling Type:	Soil
Project Name:	JOLY 16 STATE COM #1	Sampling Condition:	Cool & Intact
Project Number:	2834	Sample Received By:	Shalyn Rodriguez
Project Location:	EOG-LEA COUNTY, NM		

**Sample ID: SW-7 (2') (H261128-41)**

BTEX 8021B		mg/kg		Analyzed By: JH					
Analyte	Result	Reporting Limit	Analyzed	Method Blank	BS	% Recovery	True Value QC	RPD	Qualifier
Benzene*	<0.050	0.050	02/27/2026	ND	1.93	96.5	2.00	1.69	
Toluene*	<0.050	0.050	02/27/2026	ND	1.98	99.1	2.00	6.55	
Ethylbenzene*	<0.050	0.050	02/27/2026	ND	2.10	105	2.00	10.5	
Total Xylenes*	<0.150	0.150	02/27/2026	ND	6.11	102	6.00	11.9	
Total BTEX	<0.300	0.300	02/27/2026	ND					

Surrogate: 4-Bromofluorobenzene (PID) 93.1 % 70.4-141

Chloride, SM4500CI-B		mg/kg		Analyzed By: AC					
Analyte	Result	Reporting Limit	Analyzed	Method Blank	BS	% Recovery	True Value QC	RPD	Qualifier
Chloride	48.0	16.0	03/02/2026	ND	448	112	400	0.00	

TPH 8015M		mg/kg		Analyzed By: JF					
Analyte	Result	Reporting Limit	Analyzed	Method Blank	BS	% Recovery	True Value QC	RPD	Qualifier
GRO C6-C10*	<10.0	10.0	02/27/2026	ND	205	103	200	1.50	
DRO >C10-C28*	<10.0	10.0	02/27/2026	ND	201	100	200	2.62	
EXT DRO >C28-C36	<10.0	10.0	02/27/2026	ND					

Surrogate: 1-Chlorooctane 102 % 52.4-130

Surrogate: 1-Chlorooctadecane 99.2 % 39.9-141

Cardinal Laboratories

\*=Accredited Analyte

PLEASE NOTE: Liability and Damages. Cardinal's liability and client's exclusive remedy for any claim arising, whether based in contract or tort, shall be limited to the amount paid by client for analyses. All claims, including those for negligence and any other cause whatsoever shall be deemed waived unless made in writing and received by Cardinal within thirty (30) days after completion of the applicable service. In no event shall Cardinal be liable for incidental or consequential damages, including, without limitation, business interruptions, loss of use, or loss of profits incurred by client, its subsidiaries, affiliates or successors arising out of or related to the performance of the services hereunder by Cardinal, regardless of whether such claim is based upon any of the above stated reasons or otherwise. Results relate only to the samples identified above. This report shall not be reproduced except in full with written approval of Cardinal Laboratories.

Celey D. Keene, Lab Director/Quality Manager



PHONE (575) 393-2326 ° 101 E. MARLAND ° HOBBS, NM 88240

**Analytical Results For:**

CARMONA RESOURCES  
 CONNER MOEHRING  
 310 W WALL ST, SUITE 500  
 MIDLAND TX, 79701  
 Fax To:

Received:	02/27/2026	Sampling Date:	02/26/2026
Reported:	03/02/2026	Sampling Type:	Soil
Project Name:	JOLY 16 STATE COM #1	Sampling Condition:	Cool & Intact
Project Number:	2834	Sample Received By:	Shalyn Rodriguez
Project Location:	EOG-LEA COUNTY, NM		

**Sample ID: SW-8 (2') (H261128-42)**

BTEX 8021B		mg/kg		Analyzed By: JH					
Analyte	Result	Reporting Limit	Analyzed	Method Blank	BS	% Recovery	True Value QC	RPD	Qualifier
Benzene*	<0.050	0.050	02/27/2026	ND	1.93	96.5	2.00	1.69	
Toluene*	<0.050	0.050	02/27/2026	ND	1.98	99.1	2.00	6.55	
Ethylbenzene*	<0.050	0.050	02/27/2026	ND	2.10	105	2.00	10.5	
Total Xylenes*	<0.150	0.150	02/27/2026	ND	6.11	102	6.00	11.9	
Total BTEX	<0.300	0.300	02/27/2026	ND					

Surrogate: 4-Bromofluorobenzene (PID) 99.2 % 70.4-141

Chloride, SM4500CI-B		mg/kg		Analyzed By: AC					
Analyte	Result	Reporting Limit	Analyzed	Method Blank	BS	% Recovery	True Value QC	RPD	Qualifier
Chloride	80.0	16.0	03/02/2026	ND	448	112	400	0.00	

TPH 8015M		mg/kg		Analyzed By: JF					
Analyte	Result	Reporting Limit	Analyzed	Method Blank	BS	% Recovery	True Value QC	RPD	Qualifier
GRO C6-C10*	<10.0	10.0	02/27/2026	ND	205	103	200	1.50	
DRO >C10-C28*	<10.0	10.0	02/27/2026	ND	201	100	200	2.62	
EXT DRO >C28-C36	<10.0	10.0	02/27/2026	ND					

Surrogate: 1-Chlorooctane 95.0 % 52.4-130

Surrogate: 1-Chlorooctadecane 90.8 % 39.9-141

Cardinal Laboratories

\*=Accredited Analyte

PLEASE NOTE: Liability and Damages. Cardinal's liability and client's exclusive remedy for any claim arising, whether based in contract or tort, shall be limited to the amount paid by client for analyses. All claims, including those for negligence and any other cause whatsoever shall be deemed waived unless made in writing and received by Cardinal within thirty (30) days after completion of the applicable service. In no event shall Cardinal be liable for incidental or consequential damages, including, without limitation, business interruptions, loss of use, or loss of profits incurred by client, its subsidiaries, affiliates or successors arising out of or related to the performance of the services hereunder by Cardinal, regardless of whether such claim is based upon any of the above stated reasons or otherwise. Results relate only to the samples identified above. This report shall not be reproduced except in full with written approval of Cardinal Laboratories.

Celey D. Keene, Lab Director/Quality Manager



PHONE (575) 393-2326 ° 101 E. MARLAND ° HOBBS, NM 88240

**Analytical Results For:**

CARMONA RESOURCES  
 CONNER MOEHRING  
 310 W WALL ST, SUITE 500  
 MIDLAND TX, 79701  
 Fax To:

Received:	02/27/2026	Sampling Date:	02/26/2026
Reported:	03/02/2026	Sampling Type:	Soil
Project Name:	JOLY 16 STATE COM #1	Sampling Condition:	Cool & Intact
Project Number:	2834	Sample Received By:	Shalyn Rodriguez
Project Location:	EOG-LEA COUNTY, NM		

**Sample ID: SW-9 (2') (H261128-43)**

BTEX 8021B		mg/kg		Analyzed By: JH					
Analyte	Result	Reporting Limit	Analyzed	Method Blank	BS	% Recovery	True Value QC	RPD	Qualifier
Benzene*	<0.050	0.050	02/27/2026	ND	1.93	96.5	2.00	1.69	
Toluene*	<0.050	0.050	02/27/2026	ND	1.98	99.1	2.00	6.55	
Ethylbenzene*	<0.050	0.050	02/27/2026	ND	2.10	105	2.00	10.5	
Total Xylenes*	<0.150	0.150	02/27/2026	ND	6.11	102	6.00	11.9	
Total BTEX	<0.300	0.300	02/27/2026	ND					

Surrogate: 4-Bromofluorobenzene (PID) 99.0 % 70.4-141

Chloride, SM4500CI-B		mg/kg		Analyzed By: AC					
Analyte	Result	Reporting Limit	Analyzed	Method Blank	BS	% Recovery	True Value QC	RPD	Qualifier
Chloride	48.0	16.0	03/02/2026	ND	448	112	400	0.00	

TPH 8015M		mg/kg		Analyzed By: JF					
Analyte	Result	Reporting Limit	Analyzed	Method Blank	BS	% Recovery	True Value QC	RPD	Qualifier
GRO C6-C10*	<10.0	10.0	02/27/2026	ND	205	103	200	1.50	
DRO >C10-C28*	<10.0	10.0	02/27/2026	ND	201	100	200	2.62	
EXT DRO >C28-C36	<10.0	10.0	02/27/2026	ND					

Surrogate: 1-Chlorooctane 100 % 52.4-130

Surrogate: 1-Chlorooctadecane 96.4 % 39.9-141

Cardinal Laboratories

\*=Accredited Analyte

PLEASE NOTE: Liability and Damages. Cardinal's liability and client's exclusive remedy for any claim arising, whether based in contract or tort, shall be limited to the amount paid by client for analyses. All claims, including those for negligence and any other cause whatsoever shall be deemed waived unless made in writing and received by Cardinal within thirty (30) days after completion of the applicable service. In no event shall Cardinal be liable for incidental or consequential damages, including, without limitation, business interruptions, loss of use, or loss of profits incurred by client, its subsidiaries, affiliates or successors arising out of or related to the performance of the services hereunder by Cardinal, regardless of whether such claim is based upon any of the above stated reasons or otherwise. Results relate only to the samples identified above. This report shall not be reproduced except in full with written approval of Cardinal Laboratories.

Celey D. Keene, Lab Director/Quality Manager



PHONE (575) 393-2326 ° 101 E. MARLAND ° HOBBS, NM 88240

**Analytical Results For:**

CARMONA RESOURCES  
 CONNER MOEHRING  
 310 W WALL ST, SUITE 500  
 MIDLAND TX, 79701  
 Fax To:

Received:	02/27/2026	Sampling Date:	02/26/2026
Reported:	03/02/2026	Sampling Type:	Soil
Project Name:	JOLY 16 STATE COM #1	Sampling Condition:	Cool & Intact
Project Number:	2834	Sample Received By:	Shalyn Rodriguez
Project Location:	EOG-LEA COUNTY, NM		

**Sample ID: SW-10 (2') (H261128-44)**

BTEX 8021B		mg/kg		Analyzed By: JH					
Analyte	Result	Reporting Limit	Analyzed	Method Blank	BS	% Recovery	True Value QC	RPD	Qualifier
Benzene*	<0.050	0.050	02/27/2026	ND	1.93	96.5	2.00	1.69	
Toluene*	<0.050	0.050	02/27/2026	ND	1.98	99.1	2.00	6.55	
Ethylbenzene*	<0.050	0.050	02/27/2026	ND	2.10	105	2.00	10.5	
Total Xylenes*	<0.150	0.150	02/27/2026	ND	6.11	102	6.00	11.9	
Total BTEX	<0.300	0.300	02/27/2026	ND					

Surrogate: 4-Bromofluorobenzene (PID) 94.1 % 70.4-141

Chloride, SM4500CI-B		mg/kg		Analyzed By: AC					
Analyte	Result	Reporting Limit	Analyzed	Method Blank	BS	% Recovery	True Value QC	RPD	Qualifier
Chloride	64.0	16.0	03/02/2026	ND	448	112	400	0.00	

TPH 8015M		mg/kg		Analyzed By: JF					
Analyte	Result	Reporting Limit	Analyzed	Method Blank	BS	% Recovery	True Value QC	RPD	Qualifier
GRO C6-C10*	<10.0	10.0	02/27/2026	ND	205	103	200	1.50	
DRO >C10-C28*	<10.0	10.0	02/27/2026	ND	201	100	200	2.62	
EXT DRO >C28-C36	<10.0	10.0	02/27/2026	ND					

Surrogate: 1-Chlorooctane 101 % 52.4-130

Surrogate: 1-Chlorooctadecane 98.2 % 39.9-141

Cardinal Laboratories

\*=Accredited Analyte

PLEASE NOTE: Liability and Damages. Cardinal's liability and client's exclusive remedy for any claim arising, whether based in contract or tort, shall be limited to the amount paid by client for analyses. All claims, including those for negligence and any other cause whatsoever shall be deemed waived unless made in writing and received by Cardinal within thirty (30) days after completion of the applicable service. In no event shall Cardinal be liable for incidental or consequential damages, including, without limitation, business interruptions, loss of use, or loss of profits incurred by client, its subsidiaries, affiliates or successors arising out of or related to the performance of the services hereunder by Cardinal, regardless of whether such claim is based upon any of the above stated reasons or otherwise. Results relate only to the samples identified above. This report shall not be reproduced except in full with written approval of Cardinal Laboratories.

Celey D. Keene, Lab Director/Quality Manager



PHONE (575) 393-2326 ° 101 E. MARLAND ° HOBBS, NM 88240

**Analytical Results For:**

CARMONA RESOURCES  
 CONNER MOEHRING  
 310 W WALL ST, SUITE 500  
 MIDLAND TX, 79701  
 Fax To:

Received:	02/27/2026	Sampling Date:	02/26/2026
Reported:	03/02/2026	Sampling Type:	Soil
Project Name:	JOLY 16 STATE COM #1	Sampling Condition:	Cool & Intact
Project Number:	2834	Sample Received By:	Shalyn Rodriguez
Project Location:	EOG-LEA COUNTY, NM		

**Sample ID: SW-11 (2') (H261128-45)**

BTEX 8021B		mg/kg		Analyzed By: JH					
Analyte	Result	Reporting Limit	Analyzed	Method Blank	BS	% Recovery	True Value QC	RPD	Qualifier
Benzene*	<0.050	0.050	02/27/2026	ND	1.93	96.5	2.00	1.69	
Toluene*	<0.050	0.050	02/27/2026	ND	1.98	99.1	2.00	6.55	
Ethylbenzene*	<0.050	0.050	02/27/2026	ND	2.10	105	2.00	10.5	
Total Xylenes*	<0.150	0.150	02/27/2026	ND	6.11	102	6.00	11.9	
Total BTEX	<0.300	0.300	02/27/2026	ND					

Surrogate: 4-Bromofluorobenzene (PID) 101 % 70.4-141

Chloride, SM4500CI-B		mg/kg		Analyzed By: AC					
Analyte	Result	Reporting Limit	Analyzed	Method Blank	BS	% Recovery	True Value QC	RPD	Qualifier
Chloride	64.0	16.0	03/02/2026	ND	448	112	400	0.00	

TPH 8015M		mg/kg		Analyzed By: JF					
Analyte	Result	Reporting Limit	Analyzed	Method Blank	BS	% Recovery	True Value QC	RPD	Qualifier
GRO C6-C10*	<10.0	10.0	02/27/2026	ND	205	103	200	1.50	
DRO >C10-C28*	<10.0	10.0	02/27/2026	ND	201	100	200	2.62	
EXT DRO >C28-C36	<10.0	10.0	02/27/2026	ND					

Surrogate: 1-Chlorooctane 105 % 52.4-130

Surrogate: 1-Chlorooctadecane 103 % 39.9-141

Cardinal Laboratories

\*=Accredited Analyte

PLEASE NOTE: Liability and Damages. Cardinal's liability and client's exclusive remedy for any claim arising, whether based in contract or tort, shall be limited to the amount paid by client for analyses. All claims, including those for negligence and any other cause whatsoever shall be deemed waived unless made in writing and received by Cardinal within thirty (30) days after completion of the applicable service. In no event shall Cardinal be liable for incidental or consequential damages, including, without limitation, business interruptions, loss of use, or loss of profits incurred by client, its subsidiaries, affiliates or successors arising out of or related to the performance of the services hereunder by Cardinal, regardless of whether such claim is based upon any of the above stated reasons or otherwise. Results relate only to the samples identified above. This report shall not be reproduced except in full with written approval of Cardinal Laboratories.

Celey D. Keene, Lab Director/Quality Manager



PHONE (575) 393-2326 ° 101 E. MARLAND ° HOBBS, NM 88240

**Analytical Results For:**

CARMONA RESOURCES  
 CONNER MOEHRING  
 310 W WALL ST, SUITE 500  
 MIDLAND TX, 79701  
 Fax To:

Received:	02/27/2026	Sampling Date:	02/26/2026
Reported:	03/02/2026	Sampling Type:	Soil
Project Name:	JOLY 16 STATE COM #1	Sampling Condition:	Cool & Intact
Project Number:	2834	Sample Received By:	Shalyn Rodriguez
Project Location:	EOG-LEA COUNTY, NM		

**Sample ID: SW-12 (2') (H261128-46)**

BTEX 8021B		mg/kg		Analyzed By: JH					
Analyte	Result	Reporting Limit	Analyzed	Method Blank	BS	% Recovery	True Value QC	RPD	Qualifier
Benzene*	<0.050	0.050	02/27/2026	ND	1.93	96.5	2.00	1.69	
Toluene*	<0.050	0.050	02/27/2026	ND	1.98	99.1	2.00	6.55	
Ethylbenzene*	<0.050	0.050	02/27/2026	ND	2.10	105	2.00	10.5	
Total Xylenes*	<0.150	0.150	02/27/2026	ND	6.11	102	6.00	11.9	
Total BTEX	<0.300	0.300	02/27/2026	ND					

Surrogate: 4-Bromofluorobenzene (PID) 98.2 % 70.4-141

Chloride, SM4500CI-B		mg/kg		Analyzed By: AC					
Analyte	Result	Reporting Limit	Analyzed	Method Blank	BS	% Recovery	True Value QC	RPD	Qualifier
Chloride	48.0	16.0	03/02/2026	ND	448	112	400	0.00	

TPH 8015M		mg/kg		Analyzed By: JF					
Analyte	Result	Reporting Limit	Analyzed	Method Blank	BS	% Recovery	True Value QC	RPD	Qualifier
GRO C6-C10*	<10.0	10.0	02/27/2026	ND	205	103	200	1.50	
DRO >C10-C28*	<10.0	10.0	02/27/2026	ND	201	100	200	2.62	
EXT DRO >C28-C36	<10.0	10.0	02/27/2026	ND					

Surrogate: 1-Chlorooctane 107 % 52.4-130

Surrogate: 1-Chlorooctadecane 103 % 39.9-141

Cardinal Laboratories

\*=Accredited Analyte

PLEASE NOTE: Liability and Damages. Cardinal's liability and client's exclusive remedy for any claim arising, whether based in contract or tort, shall be limited to the amount paid by client for analyses. All claims, including those for negligence and any other cause whatsoever shall be deemed waived unless made in writing and received by Cardinal within thirty (30) days after completion of the applicable service. In no event shall Cardinal be liable for incidental or consequential damages, including, without limitation, business interruptions, loss of use, or loss of profits incurred by client, its subsidiaries, affiliates or successors arising out of or related to the performance of the services hereunder by Cardinal, regardless of whether such claim is based upon any of the above stated reasons or otherwise. Results relate only to the samples identified above. This report shall not be reproduced except in full with written approval of Cardinal Laboratories.

Celey D. Keene, Lab Director/Quality Manager



PHONE (575) 393-2326 ° 101 E. MARLAND ° HOBBS, NM 88240

**Analytical Results For:**

CARMONA RESOURCES  
 CONNER MOEHRING  
 310 W WALL ST, SUITE 500  
 MIDLAND TX, 79701  
 Fax To:

Received:	02/27/2026	Sampling Date:	02/27/2026
Reported:	03/02/2026	Sampling Type:	Soil
Project Name:	JOLY 16 STATE COM #1	Sampling Condition:	Cool & Intact
Project Number:	2834	Sample Received By:	Shalyn Rodriguez
Project Location:	EOG-LEA COUNTY, NM		

**Sample ID: SW-13 (3') (H261128-47)**

BTEX 8021B		mg/kg		Analyzed By: JH					
Analyte	Result	Reporting Limit	Analyzed	Method Blank	BS	% Recovery	True Value QC	RPD	Qualifier
Benzene*	<0.050	0.050	02/27/2026	ND	1.93	96.5	2.00	1.69	
Toluene*	<0.050	0.050	02/27/2026	ND	1.98	99.1	2.00	6.55	
Ethylbenzene*	<0.050	0.050	02/27/2026	ND	2.10	105	2.00	10.5	
Total Xylenes*	<0.150	0.150	02/27/2026	ND	6.11	102	6.00	11.9	
Total BTEX	<0.300	0.300	02/27/2026	ND					

Surrogate: 4-Bromofluorobenzene (PID) 94.4 % 70.4-141

Chloride, SM4500CI-B		mg/kg		Analyzed By: AC					
Analyte	Result	Reporting Limit	Analyzed	Method Blank	BS	% Recovery	True Value QC	RPD	Qualifier
Chloride	144	16.0	03/02/2026	ND	448	112	400	0.00	

TPH 8015M		mg/kg		Analyzed By: JF					
Analyte	Result	Reporting Limit	Analyzed	Method Blank	BS	% Recovery	True Value QC	RPD	Qualifier
GRO C6-C10*	<10.0	10.0	02/27/2026	ND	205	103	200	1.50	
DRO >C10-C28*	<10.0	10.0	02/27/2026	ND	201	100	200	2.62	
EXT DRO >C28-C36	<10.0	10.0	02/27/2026	ND					

Surrogate: 1-Chlorooctane 106 % 52.4-130

Surrogate: 1-Chlorooctadecane 103 % 39.9-141

Cardinal Laboratories

\*=Accredited Analyte

PLEASE NOTE: Liability and Damages. Cardinal's liability and client's exclusive remedy for any claim arising, whether based in contract or tort, shall be limited to the amount paid by client for analyses. All claims, including those for negligence and any other cause whatsoever shall be deemed waived unless made in writing and received by Cardinal within thirty (30) days after completion of the applicable service. In no event shall Cardinal be liable for incidental or consequential damages, including, without limitation, business interruptions, loss of use, or loss of profits incurred by client, its subsidiaries, affiliates or successors arising out of or related to the performance of the services hereunder by Cardinal, regardless of whether such claim is based upon any of the above stated reasons or otherwise. Results relate only to the samples identified above. This report shall not be reproduced except in full with written approval of Cardinal Laboratories.

Celey D. Keene, Lab Director/Quality Manager



PHONE (575) 393-2326 ° 101 E. MARLAND ° HOBBS, NM 88240

**Analytical Results For:**

CARMONA RESOURCES  
 CONNER MOEHRING  
 310 W WALL ST, SUITE 500  
 MIDLAND TX, 79701  
 Fax To:

Received:	02/27/2026	Sampling Date:	02/27/2026
Reported:	03/02/2026	Sampling Type:	Soil
Project Name:	JOLY 16 STATE COM #1	Sampling Condition:	Cool & Intact
Project Number:	2834	Sample Received By:	Shalyn Rodriguez
Project Location:	EOG-LEA COUNTY, NM		

**Sample ID: SW-14 (3') (H261128-48)**

BTEX 8021B		mg/kg		Analyzed By: JH					
Analyte	Result	Reporting Limit	Analyzed	Method Blank	BS	% Recovery	True Value QC	RPD	Qualifier
Benzene*	<0.050	0.050	02/27/2026	ND	1.93	96.5	2.00	1.69	
Toluene*	<0.050	0.050	02/27/2026	ND	1.98	99.1	2.00	6.55	
Ethylbenzene*	<0.050	0.050	02/27/2026	ND	2.10	105	2.00	10.5	
Total Xylenes*	<0.150	0.150	02/27/2026	ND	6.11	102	6.00	11.9	
Total BTEX	<0.300	0.300	02/27/2026	ND					

Surrogate: 4-Bromofluorobenzene (PID) 95.9 % 70.4-141

Chloride, SM4500CI-B		mg/kg		Analyzed By: AC					
Analyte	Result	Reporting Limit	Analyzed	Method Blank	BS	% Recovery	True Value QC	RPD	Qualifier
Chloride	192	16.0	03/02/2026	ND	448	112	400	0.00	

TPH 8015M		mg/kg		Analyzed By: JF					
Analyte	Result	Reporting Limit	Analyzed	Method Blank	BS	% Recovery	True Value QC	RPD	Qualifier
GRO C6-C10*	<10.0	10.0	02/27/2026	ND	205	103	200	1.50	
DRO >C10-C28*	<10.0	10.0	02/27/2026	ND	201	100	200	2.62	
EXT DRO >C28-C36	<10.0	10.0	02/27/2026	ND					

Surrogate: 1-Chlorooctane 108 % 52.4-130

Surrogate: 1-Chlorooctadecane 109 % 39.9-141

Cardinal Laboratories

\*=Accredited Analyte

PLEASE NOTE: Liability and Damages. Cardinal's liability and client's exclusive remedy for any claim arising, whether based in contract or tort, shall be limited to the amount paid by client for analyses. All claims, including those for negligence and any other cause whatsoever shall be deemed waived unless made in writing and received by Cardinal within thirty (30) days after completion of the applicable service. In no event shall Cardinal be liable for incidental or consequential damages, including, without limitation, business interruptions, loss of use, or loss of profits incurred by client, its subsidiaries, affiliates or successors arising out of or related to the performance of the services hereunder by Cardinal, regardless of whether such claim is based upon any of the above stated reasons or otherwise. Results relate only to the samples identified above. This report shall not be reproduced except in full with written approval of Cardinal Laboratories.

Celey D. Keene, Lab Director/Quality Manager



PHONE (575) 393-2326 ° 101 E. MARLAND ° HOBBS, NM 88240

**Analytical Results For:**

CARMONA RESOURCES  
 CONNER MOEHRING  
 310 W WALL ST, SUITE 500  
 MIDLAND TX, 79701  
 Fax To:

Received:	02/27/2026	Sampling Date:	02/27/2026
Reported:	03/02/2026	Sampling Type:	Soil
Project Name:	JOLY 16 STATE COM #1	Sampling Condition:	Cool & Intact
Project Number:	2834	Sample Received By:	Shalyn Rodriguez
Project Location:	EOG-LEA COUNTY, NM		

**Sample ID: SW-15 (3') (H261128-49)**

BTEX 8021B		mg/kg		Analyzed By: JH					
Analyte	Result	Reporting Limit	Analyzed	Method Blank	BS	% Recovery	True Value QC	RPD	Qualifier
Benzene*	<0.050	0.050	02/27/2026	ND	1.93	96.5	2.00	1.69	
Toluene*	<0.050	0.050	02/27/2026	ND	1.98	99.1	2.00	6.55	
Ethylbenzene*	<0.050	0.050	02/27/2026	ND	2.10	105	2.00	10.5	
Total Xylenes*	<0.150	0.150	02/27/2026	ND	6.11	102	6.00	11.9	
Total BTEX	<0.300	0.300	02/27/2026	ND					

Surrogate: 4-Bromofluorobenzene (PID) 102 % 70.4-141

Chloride, SM4500CI-B		mg/kg		Analyzed By: AC					
Analyte	Result	Reporting Limit	Analyzed	Method Blank	BS	% Recovery	True Value QC	RPD	Qualifier
Chloride	176	16.0	03/02/2026	ND	448	112	400	0.00	

TPH 8015M		mg/kg		Analyzed By: JF					
Analyte	Result	Reporting Limit	Analyzed	Method Blank	BS	% Recovery	True Value QC	RPD	Qualifier
GRO C6-C10*	<10.0	10.0	02/27/2026	ND	205	103	200	1.50	
DRO >C10-C28*	<10.0	10.0	02/27/2026	ND	201	100	200	2.62	
EXT DRO >C28-C36	<10.0	10.0	02/27/2026	ND					

Surrogate: 1-Chlorooctane 122 % 52.4-130

Surrogate: 1-Chlorooctadecane 116 % 39.9-141

Cardinal Laboratories

\*=Accredited Analyte

PLEASE NOTE: Liability and Damages. Cardinal's liability and client's exclusive remedy for any claim arising, whether based in contract or tort, shall be limited to the amount paid by client for analyses. All claims, including those for negligence and any other cause whatsoever shall be deemed waived unless made in writing and received by Cardinal within thirty (30) days after completion of the applicable service. In no event shall Cardinal be liable for incidental or consequential damages, including, without limitation, business interruptions, loss of use, or loss of profits incurred by client, its subsidiaries, affiliates or successors arising out of or related to the performance of the services hereunder by Cardinal, regardless of whether such claim is based upon any of the above stated reasons or otherwise. Results relate only to the samples identified above. This report shall not be reproduced except in full with written approval of Cardinal Laboratories.

Celey D. Keene, Lab Director/Quality Manager



PHONE (575) 393-2326 ° 101 E. MARLAND ° HOBBS, NM 88240

**Analytical Results For:**

CARMONA RESOURCES  
 CONNER MOEHRING  
 310 W WALL ST, SUITE 500  
 MIDLAND TX, 79701  
 Fax To:

Received:	02/27/2026	Sampling Date:	02/27/2026
Reported:	03/02/2026	Sampling Type:	Soil
Project Name:	JOLY 16 STATE COM #1	Sampling Condition:	Cool & Intact
Project Number:	2834	Sample Received By:	Shalyn Rodriguez
Project Location:	EOG-LEA COUNTY, NM		

**Sample ID: SW-16 (3') (H261128-50)**

BTEX 8021B		mg/kg		Analyzed By: JH					
Analyte	Result	Reporting Limit	Analyzed	Method Blank	BS	% Recovery	True Value QC	RPD	Qualifier
Benzene*	<0.050	0.050	02/27/2026	ND	1.93	96.5	2.00	1.69	
Toluene*	<0.050	0.050	02/27/2026	ND	1.98	99.1	2.00	6.55	
Ethylbenzene*	<0.050	0.050	02/27/2026	ND	2.10	105	2.00	10.5	
Total Xylenes*	<0.150	0.150	02/27/2026	ND	6.11	102	6.00	11.9	
Total BTEX	<0.300	0.300	02/27/2026	ND					

Surrogate: 4-Bromofluorobenzene (PID) 101 % 70.4-141

Chloride, SM4500CI-B		mg/kg		Analyzed By: AC					
Analyte	Result	Reporting Limit	Analyzed	Method Blank	BS	% Recovery	True Value QC	RPD	Qualifier
Chloride	160	16.0	03/02/2026	ND	448	112	400	0.00	

TPH 8015M		mg/kg		Analyzed By: JF					
Analyte	Result	Reporting Limit	Analyzed	Method Blank	BS	% Recovery	True Value QC	RPD	Qualifier
GRO C6-C10*	<10.0	10.0	02/27/2026	ND	205	103	200	1.50	
DRO >C10-C28*	<10.0	10.0	02/27/2026	ND	201	100	200	2.62	
EXT DRO >C28-C36	<10.0	10.0	02/27/2026	ND					

Surrogate: 1-Chlorooctane 121 % 52.4-130

Surrogate: 1-Chlorooctadecane 117 % 39.9-141

Cardinal Laboratories

\*=Accredited Analyte

PLEASE NOTE: Liability and Damages. Cardinal's liability and client's exclusive remedy for any claim arising, whether based in contract or tort, shall be limited to the amount paid by client for analyses. All claims, including those for negligence and any other cause whatsoever shall be deemed waived unless made in writing and received by Cardinal within thirty (30) days after completion of the applicable service. In no event shall Cardinal be liable for incidental or consequential damages, including, without limitation, business interruptions, loss of use, or loss of profits incurred by client, its subsidiaries, affiliates or successors arising out of or related to the performance of the services hereunder by Cardinal, regardless of whether such claim is based upon any of the above stated reasons or otherwise. Results relate only to the samples identified above. This report shall not be reproduced except in full with written approval of Cardinal Laboratories.

Celey D. Keene, Lab Director/Quality Manager



PHONE (575) 393-2326 ° 101 E. MARLAND ° HOBBS, NM 88240

**Analytical Results For:**

CARMONA RESOURCES  
 CONNER MOEHRING  
 310 W WALL ST, SUITE 500  
 MIDLAND TX, 79701  
 Fax To:

Received:	02/27/2026	Sampling Date:	02/27/2026
Reported:	03/02/2026	Sampling Type:	Soil
Project Name:	JOLY 16 STATE COM #1	Sampling Condition:	Cool & Intact
Project Number:	2834	Sample Received By:	Shalyn Rodriguez
Project Location:	EOG-LEA COUNTY, NM		

**Sample ID: SW-17 (3') (H261128-51)**

BTEX 8021B		mg/kg		Analyzed By: JH					
Analyte	Result	Reporting Limit	Analyzed	Method Blank	BS	% Recovery	True Value QC	RPD	Qualifier
Benzene*	<0.050	0.050	02/27/2026	ND	1.93	96.5	2.00	1.69	
Toluene*	<0.050	0.050	02/27/2026	ND	1.98	99.1	2.00	6.55	
Ethylbenzene*	<0.050	0.050	02/27/2026	ND	2.10	105	2.00	10.5	
Total Xylenes*	<0.150	0.150	02/27/2026	ND	6.11	102	6.00	11.9	
Total BTEX	<0.300	0.300	02/27/2026	ND					

Surrogate: 4-Bromofluorobenzene (PID) 91.1 % 70.4-141

Chloride, SM4500CI-B		mg/kg		Analyzed By: AC					
Analyte	Result	Reporting Limit	Analyzed	Method Blank	BS	% Recovery	True Value QC	RPD	Qualifier
<b>Chloride</b>	<b>160</b>	16.0	03/02/2026	ND	448	112	400	0.00	

TPH 8015M		mg/kg		Analyzed By: JF					
Analyte	Result	Reporting Limit	Analyzed	Method Blank	BS	% Recovery	True Value QC	RPD	Qualifier
GRO C6-C10*	<10.0	10.0	02/27/2026	ND	205	103	200	1.50	
<b>DRO &gt;C10-C28*</b>	<b>10.6</b>	10.0	02/27/2026	ND	201	100	200	2.62	
EXT DRO >C28-C36	<10.0	10.0	02/27/2026	ND					

Surrogate: 1-Chlorooctane 97.9 % 52.4-130

Surrogate: 1-Chlorooctadecane 96.4 % 39.9-141

Cardinal Laboratories

\*=Accredited Analyte

PLEASE NOTE: Liability and Damages. Cardinal's liability and client's exclusive remedy for any claim arising, whether based in contract or tort, shall be limited to the amount paid by client for analyses. All claims, including those for negligence and any other cause whatsoever shall be deemed waived unless made in writing and received by Cardinal within thirty (30) days after completion of the applicable service. In no event shall Cardinal be liable for incidental or consequential damages, including, without limitation, business interruptions, loss of use, or loss of profits incurred by client, its subsidiaries, affiliates or successors arising out of or related to the performance of the services hereunder by Cardinal, regardless of whether such claim is based upon any of the above stated reasons or otherwise. Results relate only to the samples identified above. This report shall not be reproduced except in full with written approval of Cardinal Laboratories.

Celey D. Keene, Lab Director/Quality Manager



PHONE (575) 393-2326 ° 101 E. MARLAND ° HOBBS, NM 88240

**Analytical Results For:**

CARMONA RESOURCES  
 CONNER MOEHRING  
 310 W WALL ST, SUITE 500  
 MIDLAND TX, 79701  
 Fax To:

Received:	02/27/2026	Sampling Date:	02/27/2026
Reported:	03/02/2026	Sampling Type:	Soil
Project Name:	JOLY 16 STATE COM #1	Sampling Condition:	Cool & Intact
Project Number:	2834	Sample Received By:	Shalyn Rodriguez
Project Location:	EOG-LEA COUNTY, NM		

**Sample ID: SW-18 (3') (H261128-52)**

BTEX 8021B		mg/kg		Analyzed By: JH					
Analyte	Result	Reporting Limit	Analyzed	Method Blank	BS	% Recovery	True Value QC	RPD	Qualifier
Benzene*	<0.050	0.050	02/27/2026	ND	1.93	96.5	2.00	1.69	
Toluene*	<0.050	0.050	02/27/2026	ND	1.98	99.1	2.00	6.55	
Ethylbenzene*	<0.050	0.050	02/27/2026	ND	2.10	105	2.00	10.5	
Total Xylenes*	<0.150	0.150	02/27/2026	ND	6.11	102	6.00	11.9	
Total BTEX	<0.300	0.300	02/27/2026	ND					

Surrogate: 4-Bromofluorobenzene (PID) 96.5 % 70.4-141

Chloride, SM4500CI-B		mg/kg		Analyzed By: AC					
Analyte	Result	Reporting Limit	Analyzed	Method Blank	BS	% Recovery	True Value QC	RPD	Qualifier
Chloride	160	16.0	03/02/2026	ND	448	112	400	0.00	

TPH 8015M		mg/kg		Analyzed By: JF					
Analyte	Result	Reporting Limit	Analyzed	Method Blank	BS	% Recovery	True Value QC	RPD	Qualifier
GRO C6-C10*	<10.0	10.0	02/27/2026	ND	205	103	200	1.50	
DRO >C10-C28*	<10.0	10.0	02/27/2026	ND	201	100	200	2.62	
EXT DRO >C28-C36	<10.0	10.0	02/27/2026	ND					

Surrogate: 1-Chlorooctane 111 % 52.4-130

Surrogate: 1-Chlorooctadecane 109 % 39.9-141

Cardinal Laboratories

\*=Accredited Analyte

PLEASE NOTE: Liability and Damages. Cardinal's liability and client's exclusive remedy for any claim arising, whether based in contract or tort, shall be limited to the amount paid by client for analyses. All claims, including those for negligence and any other cause whatsoever shall be deemed waived unless made in writing and received by Cardinal within thirty (30) days after completion of the applicable service. In no event shall Cardinal be liable for incidental or consequential damages, including, without limitation, business interruptions, loss of use, or loss of profits incurred by client, its subsidiaries, affiliates or successors arising out of or related to the performance of the services hereunder by Cardinal, regardless of whether such claim is based upon any of the above stated reasons or otherwise. Results relate only to the samples identified above. This report shall not be reproduced except in full with written approval of Cardinal Laboratories.

Celey D. Keene, Lab Director/Quality Manager



PHONE (575) 393-2326 ° 101 E. MARLAND ° HOBBS, NM 88240

**Analytical Results For:**

CARMONA RESOURCES  
 CONNER MOEHRING  
 310 W WALL ST, SUITE 500  
 MIDLAND TX, 79701  
 Fax To:

Received:	02/27/2026	Sampling Date:	02/27/2026
Reported:	03/02/2026	Sampling Type:	Soil
Project Name:	JOLY 16 STATE COM #1	Sampling Condition:	Cool & Intact
Project Number:	2834	Sample Received By:	Shalyn Rodriguez
Project Location:	EOG-LEA COUNTY, NM		

**Sample ID: SW-19 (3') (H261128-53)**

BTEX 8021B		mg/kg		Analyzed By: JH					
Analyte	Result	Reporting Limit	Analyzed	Method Blank	BS	% Recovery	True Value QC	RPD	Qualifier
Benzene*	<0.050	0.050	02/27/2026	ND	1.93	96.5	2.00	1.69	
Toluene*	<0.050	0.050	02/27/2026	ND	1.98	99.1	2.00	6.55	
Ethylbenzene*	<0.050	0.050	02/27/2026	ND	2.10	105	2.00	10.5	
Total Xylenes*	<0.150	0.150	02/27/2026	ND	6.11	102	6.00	11.9	
Total BTEX	<0.300	0.300	02/27/2026	ND					

Surrogate: 4-Bromofluorobenzene (PID) 101 % 70.4-141

Chloride, SM4500CI-B		mg/kg		Analyzed By: AC					
Analyte	Result	Reporting Limit	Analyzed	Method Blank	BS	% Recovery	True Value QC	RPD	Qualifier
Chloride	144	16.0	03/02/2026	ND	448	112	400	0.00	

TPH 8015M		mg/kg		Analyzed By: JF					
Analyte	Result	Reporting Limit	Analyzed	Method Blank	BS	% Recovery	True Value QC	RPD	Qualifier
GRO C6-C10*	<10.0	10.0	02/27/2026	ND	205	103	200	1.50	
DRO >C10-C28*	<10.0	10.0	02/27/2026	ND	201	100	200	2.62	
EXT DRO >C28-C36	<10.0	10.0	02/27/2026	ND					

Surrogate: 1-Chlorooctane 110 % 52.4-130

Surrogate: 1-Chlorooctadecane 111 % 39.9-141

Cardinal Laboratories

\*=Accredited Analyte

PLEASE NOTE: Liability and Damages. Cardinal's liability and client's exclusive remedy for any claim arising, whether based in contract or tort, shall be limited to the amount paid by client for analyses. All claims, including those for negligence and any other cause whatsoever shall be deemed waived unless made in writing and received by Cardinal within thirty (30) days after completion of the applicable service. In no event shall Cardinal be liable for incidental or consequential damages, including, without limitation, business interruptions, loss of use, or loss of profits incurred by client, its subsidiaries, affiliates or successors arising out of or related to the performance of the services hereunder by Cardinal, regardless of whether such claim is based upon any of the above stated reasons or otherwise. Results relate only to the samples identified above. This report shall not be reproduced except in full with written approval of Cardinal Laboratories.

Celey D. Keene, Lab Director/Quality Manager



PHONE (575) 393-2326 ° 101 E. MARLAND ° HOBBS, NM 88240

**Analytical Results For:**

CARMONA RESOURCES  
 CONNER MOEHRING  
 310 W WALL ST, SUITE 500  
 MIDLAND TX, 79701  
 Fax To:

Received:	02/27/2026	Sampling Date:	02/27/2026
Reported:	03/02/2026	Sampling Type:	Soil
Project Name:	JOLY 16 STATE COM #1	Sampling Condition:	Cool & Intact
Project Number:	2834	Sample Received By:	Shalyn Rodriguez
Project Location:	EOG-LEA COUNTY, NM		

**Sample ID: SW-20 (3') (H261128-54)**

BTEX 8021B		mg/kg		Analyzed By: JH					
Analyte	Result	Reporting Limit	Analyzed	Method Blank	BS	% Recovery	True Value QC	RPD	Qualifier
Benzene*	<0.050	0.050	02/27/2026	ND	1.93	96.5	2.00	1.69	
Toluene*	<0.050	0.050	02/27/2026	ND	1.98	99.1	2.00	6.55	
Ethylbenzene*	<0.050	0.050	02/27/2026	ND	2.10	105	2.00	10.5	
Total Xylenes*	<0.150	0.150	02/27/2026	ND	6.11	102	6.00	11.9	
Total BTEX	<0.300	0.300	02/27/2026	ND					

Surrogate: 4-Bromofluorobenzene (PID) 97.3 % 70.4-141

Chloride, SM4500CI-B		mg/kg		Analyzed By: AC					
Analyte	Result	Reporting Limit	Analyzed	Method Blank	BS	% Recovery	True Value QC	RPD	Qualifier
Chloride	144	16.0	03/02/2026	ND	448	112	400	0.00	

TPH 8015M		mg/kg		Analyzed By: JF					
Analyte	Result	Reporting Limit	Analyzed	Method Blank	BS	% Recovery	True Value QC	RPD	Qualifier
GRO C6-C10*	<10.0	10.0	02/27/2026	ND	205	103	200	1.50	
DRO >C10-C28*	<10.0	10.0	02/27/2026	ND	201	100	200	2.62	
EXT DRO >C28-C36	<10.0	10.0	02/27/2026	ND					

Surrogate: 1-Chlorooctane 93.1 % 52.4-130

Surrogate: 1-Chlorooctadecane 87.9 % 39.9-141

Cardinal Laboratories

\*=Accredited Analyte

PLEASE NOTE: Liability and Damages. Cardinal's liability and client's exclusive remedy for any claim arising, whether based in contract or tort, shall be limited to the amount paid by client for analyses. All claims, including those for negligence and any other cause whatsoever shall be deemed waived unless made in writing and received by Cardinal within thirty (30) days after completion of the applicable service. In no event shall Cardinal be liable for incidental or consequential damages, including, without limitation, business interruptions, loss of use, or loss of profits incurred by client, its subsidiaries, affiliates or successors arising out of or related to the performance of the services hereunder by Cardinal, regardless of whether such claim is based upon any of the above stated reasons or otherwise. Results relate only to the samples identified above. This report shall not be reproduced except in full with written approval of Cardinal Laboratories.

Celey D. Keene, Lab Director/Quality Manager



PHONE (575) 393-2326 ° 101 E. MARLAND ° HOBBS, NM 88240

**Analytical Results For:**

CARMONA RESOURCES  
 CONNER MOEHRING  
 310 W WALL ST, SUITE 500  
 MIDLAND TX, 79701  
 Fax To:

Received:	02/27/2026	Sampling Date:	02/27/2026
Reported:	03/02/2026	Sampling Type:	Soil
Project Name:	JOLY 16 STATE COM #1	Sampling Condition:	Cool & Intact
Project Number:	2834	Sample Received By:	Shalyn Rodriguez
Project Location:	EOG-LEA COUNTY, NM		

**Sample ID: SW-21 (3') (H261128-55)**

BTEX 8021B		mg/kg		Analyzed By: JH					
Analyte	Result	Reporting Limit	Analyzed	Method Blank	BS	% Recovery	True Value QC	RPD	Qualifier
Benzene*	<0.050	0.050	02/27/2026	ND	1.93	96.5	2.00	1.69	
Toluene*	<0.050	0.050	02/27/2026	ND	1.98	99.1	2.00	6.55	
Ethylbenzene*	<0.050	0.050	02/27/2026	ND	2.10	105	2.00	10.5	
Total Xylenes*	<0.150	0.150	02/27/2026	ND	6.11	102	6.00	11.9	
Total BTEX	<0.300	0.300	02/27/2026	ND					

Surrogate: 4-Bromofluorobenzene (PID) 104 % 70.4-141

Chloride, SM4500Cl-B		mg/kg		Analyzed By: AC					
Analyte	Result	Reporting Limit	Analyzed	Method Blank	BS	% Recovery	True Value QC	RPD	Qualifier
Chloride	128	16.0	03/02/2026	ND	448	112	400	0.00	

TPH 8015M		mg/kg		Analyzed By: JF					
Analyte	Result	Reporting Limit	Analyzed	Method Blank	BS	% Recovery	True Value QC	RPD	Qualifier
GRO C6-C10*	<10.0	10.0	02/27/2026	ND	205	103	200	1.50	
DRO >C10-C28*	<10.0	10.0	02/27/2026	ND	201	100	200	2.62	
EXT DRO >C28-C36	<10.0	10.0	02/27/2026	ND					

Surrogate: 1-Chlorooctane 93.7 % 52.4-130

Surrogate: 1-Chlorooctadecane 88.2 % 39.9-141

Cardinal Laboratories

\*=Accredited Analyte

PLEASE NOTE: Liability and Damages. Cardinal's liability and client's exclusive remedy for any claim arising, whether based in contract or tort, shall be limited to the amount paid by client for analyses. All claims, including those for negligence and any other cause whatsoever shall be deemed waived unless made in writing and received by Cardinal within thirty (30) days after completion of the applicable service. In no event shall Cardinal be liable for incidental or consequential damages, including, without limitation, business interruptions, loss of use, or loss of profits incurred by client, its subsidiaries, affiliates or successors arising out of or related to the performance of the services hereunder by Cardinal, regardless of whether such claim is based upon any of the above stated reasons or otherwise. Results relate only to the samples identified above. This report shall not be reproduced except in full with written approval of Cardinal Laboratories.

Celey D. Keene, Lab Director/Quality Manager



PHONE (575) 393-2326 ° 101 E. MARLAND ° HOBBS, NM 88240

**Analytical Results For:**

CARMONA RESOURCES  
 CONNER MOEHRING  
 310 W WALL ST, SUITE 500  
 MIDLAND TX, 79701  
 Fax To:

Received:	02/27/2026	Sampling Date:	02/27/2026
Reported:	03/02/2026	Sampling Type:	Soil
Project Name:	JOLY 16 STATE COM #1	Sampling Condition:	Cool & Intact
Project Number:	2834	Sample Received By:	Shalyn Rodriguez
Project Location:	EOG-LEA COUNTY, NM		

**Sample ID: SW-22 (3') (H261128-56)**

BTEX 8021B		mg/kg		Analyzed By: JH					
Analyte	Result	Reporting Limit	Analyzed	Method Blank	BS	% Recovery	True Value QC	RPD	Qualifier
Benzene*	<0.050	0.050	02/28/2026	ND	1.93	96.5	2.00	1.69	
Toluene*	<0.050	0.050	02/28/2026	ND	1.98	99.1	2.00	6.55	
Ethylbenzene*	<0.050	0.050	02/28/2026	ND	2.10	105	2.00	10.5	
Total Xylenes*	<0.150	0.150	02/28/2026	ND	6.11	102	6.00	11.9	
Total BTEX	<0.300	0.300	02/28/2026	ND					

Surrogate: 4-Bromofluorobenzene (PID) 104 % 70.4-141

Chloride, SM4500CI-B		mg/kg		Analyzed By: AC					
Analyte	Result	Reporting Limit	Analyzed	Method Blank	BS	% Recovery	True Value QC	RPD	Qualifier
Chloride	112	16.0	03/02/2026	ND	448	112	400	0.00	

TPH 8015M		mg/kg		Analyzed By: JF					
Analyte	Result	Reporting Limit	Analyzed	Method Blank	BS	% Recovery	True Value QC	RPD	Qualifier
GRO C6-C10*	<10.0	10.0	02/27/2026	ND	205	103	200	1.50	
DRO >C10-C28*	<10.0	10.0	02/27/2026	ND	201	100	200	2.62	
EXT DRO >C28-C36	<10.0	10.0	02/27/2026	ND					

Surrogate: 1-Chlorooctane 103 % 52.4-130

Surrogate: 1-Chlorooctadecane 96.1 % 39.9-141

Cardinal Laboratories

\*=Accredited Analyte

PLEASE NOTE: Liability and Damages. Cardinal's liability and client's exclusive remedy for any claim arising, whether based in contract or tort, shall be limited to the amount paid by client for analyses. All claims, including those for negligence and any other cause whatsoever shall be deemed waived unless made in writing and received by Cardinal within thirty (30) days after completion of the applicable service. In no event shall Cardinal be liable for incidental or consequential damages, including, without limitation, business interruptions, loss of use, or loss of profits incurred by client, its subsidiaries, affiliates or successors arising out of or related to the performance of the services hereunder by Cardinal, regardless of whether such claim is based upon any of the above stated reasons or otherwise. Results relate only to the samples identified above. This report shall not be reproduced except in full with written approval of Cardinal Laboratories.

Celey D. Keene, Lab Director/Quality Manager



PHONE (575) 393-2326 ° 101 E. MARLAND ° HOBBS, NM 88240

**Analytical Results For:**

CARMONA RESOURCES  
 CONNER MOEHRING  
 310 W WALL ST, SUITE 500  
 MIDLAND TX, 79701  
 Fax To:

Received:	02/27/2026	Sampling Date:	02/27/2026
Reported:	03/02/2026	Sampling Type:	Soil
Project Name:	JOLY 16 STATE COM #1	Sampling Condition:	Cool & Intact
Project Number:	2834	Sample Received By:	Shalyn Rodriguez
Project Location:	EOG-LEA COUNTY, NM		

**Sample ID: SW-23 (3') (H261128-57)**

BTEX 8021B		mg/kg		Analyzed By: JH					
Analyte	Result	Reporting Limit	Analyzed	Method Blank	BS	% Recovery	True Value QC	RPD	Qualifier
Benzene*	<0.050	0.050	02/28/2026	ND	1.93	96.5	2.00	1.69	
Toluene*	<0.050	0.050	02/28/2026	ND	1.98	99.1	2.00	6.55	
Ethylbenzene*	<0.050	0.050	02/28/2026	ND	2.10	105	2.00	10.5	
Total Xylenes*	<0.150	0.150	02/28/2026	ND	6.11	102	6.00	11.9	
Total BTEX	<0.300	0.300	02/28/2026	ND					

Surrogate: 4-Bromofluorobenzene (PID) 109 % 70.4-141

Chloride, SM4500CI-B		mg/kg		Analyzed By: AC					
Analyte	Result	Reporting Limit	Analyzed	Method Blank	BS	% Recovery	True Value QC	RPD	Qualifier
Chloride	144	16.0	03/02/2026	ND	448	112	400	0.00	

TPH 8015M		mg/kg		Analyzed By: JF					
Analyte	Result	Reporting Limit	Analyzed	Method Blank	BS	% Recovery	True Value QC	RPD	Qualifier
GRO C6-C10*	<10.0	10.0	02/27/2026	ND	205	103	200	1.50	
DRO >C10-C28*	<10.0	10.0	02/27/2026	ND	201	100	200	2.62	
EXT DRO >C28-C36	<10.0	10.0	02/27/2026	ND					

Surrogate: 1-Chlorooctane 100 % 52.4-130

Surrogate: 1-Chlorooctadecane 94.2 % 39.9-141

Cardinal Laboratories

\*=Accredited Analyte

PLEASE NOTE: Liability and Damages. Cardinal's liability and client's exclusive remedy for any claim arising, whether based in contract or tort, shall be limited to the amount paid by client for analyses. All claims, including those for negligence and any other cause whatsoever shall be deemed waived unless made in writing and received by Cardinal within thirty (30) days after completion of the applicable service. In no event shall Cardinal be liable for incidental or consequential damages, including, without limitation, business interruptions, loss of use, or loss of profits incurred by client, its subsidiaries, affiliates or successors arising out of or related to the performance of the services hereunder by Cardinal, regardless of whether such claim is based upon any of the above stated reasons or otherwise. Results relate only to the samples identified above. This report shall not be reproduced except in full with written approval of Cardinal Laboratories.

Celey D. Keene, Lab Director/Quality Manager



PHONE (575) 393-2326 ° 101 E. MARLAND ° HOBBS, NM 88240

Notes and Definitions

- QM-07 The spike recovery was outside acceptance limits for the MS and/or MSD. The batch was accepted based on acceptable LCS recovery.
ND Analyte NOT DETECTED at or above the reporting limit
RPD Relative Percent Difference
\*\* Samples not received at proper temperature of 6°C or below.
\*\*\* Insufficient time to reach temperature.
- Chloride by SM4500Cl-B does not require samples be received at or below 6°C
Samples reported on an as received basis (wet) unless otherwise noted on report

Cardinal Laboratories

\*=Accredited Analyte

PLEASE NOTE: Liability and Damages. Cardinal's liability and client's exclusive remedy for any claim arising, whether based in contract or tort, shall be limited to the amount paid by client for analyses. All claims, including those for negligence and any other cause whatsoever shall be deemed waived unless made in writing and received by Cardinal within thirty (30) days after completion of the applicable service. In no event shall Cardinal be liable for incidental or consequential damages, including, without limitation, business interruptions, loss of use, or loss of profits incurred by client, its subsidiaries, affiliates or successors arising out of or related to the performance of the services hereunder by Cardinal, regardless of whether such claim is based upon any of the above stated reasons or otherwise. Results relate only to the samples identified above. This report shall not be reproduced except in full with written approval of Cardinal Laboratories.

Celey D. Keene

Celey D. Keene, Lab Director/Quality Manager

Chain of Custody

Work Order No: 1841128

Page 1 of 6

Project Manager:	Conner Moehring	Bill to: (if different)	Todd Wells
Company Name:	Carmona Resources	Company Name:	EOG Resources
Address:	310 W Wall St Ste 500	Address:	5509 Champions Dr
City, State ZIP:	Midland, TX 79701	City, State ZIP:	Midland, TX 79706
Phone:	432-813-6823	Email:	Todd Wells@eogresources.com

**Work Order Comments**

Program:  UST/PST  PRP  Brownfields  RRC  Superfund

State of Project:

Reporting: Level II  Level III  PST/UST  RRP  Level IV

Deliverables: EDD  ADAPT  Other:

Project Name:	July 16 State Corn #1	Turn Around	<input type="checkbox"/> Routine <input checked="" type="checkbox"/> Rush	Pres. Code
Project Number:	2834	Due Date:	24 HR TAT	
Project Location:	Lea County, NM			
Sampler's Name:	JR			
PO #:				

**ANALYSIS REQUEST**

BTEX 8021B																				
TPH 8015M (GRO + DRO + MRO)																				
Chloride 4500																				

**Preservative Codes**

None: NO  DI Water: H<sub>2</sub>O

Cool: Cool  MeOH: Me

HCL: HC  HNO<sub>3</sub>: HN

H<sub>2</sub>SO<sub>4</sub>: H<sub>2</sub>  NaOH: Na

H<sub>3</sub>PO<sub>4</sub>: HP

NaHSO<sub>4</sub>: NABIS

Na<sub>2</sub>S<sub>2</sub>O<sub>5</sub>: NaSO<sub>3</sub>

Zn Acetate+NaOH: Zn

NaOH+Ascorbic Acid: SAPC

Sample Identification	Date	Time	Soil	Water	Grab/Comp	# of Cont	Parameters	ANALYSIS REQUEST	Preservative Codes
CS-1 (2')	2/26/2026		X		Comp	1	X X X X		
CS-2 (2')	2/26/2026		X		Comp	1	X X X X		
CS-3 (2')	2/26/2026		X		Comp	1	X X X X		
CS-4 (2')	2/26/2026		X		Comp	1	X X X X		
CS-5 (2')	2/26/2026		X		Comp	1	X X X X		
CS-6 (2')	2/26/2026		X		Comp	1	X X X X		
CS-7 (2')	2/26/2026		X		Comp	1	X X X X		
CS-8 (2')	2/26/2026		X		Comp	1	X X X X		
CS-9 (2')	2/26/2026		X		Comp	1	X X X X		
CS-10 (2')	2/26/2026		X		Comp	1	X X X X		

**Sample Comments**

103151078910

Relinquished by: (Signature) [Signature] Date/Time 2/26/2026 1439

Received by: (Signature) [Signature] Date/Time [Blank]

Comments: Email to Mike Carmona / mcarmona@carmonaresources.com and Conner Moehring / cmoehring@carmonaresources.com

0402401K



Chain of Custody

Work Order No: 1801128

Page 3 of 6

Page 62 of 65

Project Manager:	Conner Moehring	Bill to: (if different)	Todd Wells
Company Name:	Carmona Resources	Company Name:	EOG Resources
Address:	310 W Wall St Ste 500	Address:	5509 Champions Dr
City, State ZIP:	Midland, TX 79701	City, State ZIP:	Midland, TX 79706
Phone:	432-813-6823	Email:	Todd Wells@eogresources.com

Program:	UST/PST <input type="checkbox"/> PRP <input type="checkbox"/> Brownfields <input type="checkbox"/> RRC <input type="checkbox"/> Superfund <input type="checkbox"/>
State of Project:	Reporting Level II <input type="checkbox"/> Level III <input type="checkbox"/> PST/UST <input type="checkbox"/> RRP <input type="checkbox"/> Level IV <input type="checkbox"/>
Deliverables:	EDD <input type="checkbox"/> ADAPT <input type="checkbox"/> Other: <input type="checkbox"/>

Project Name:	July 16 State Com #1	Turn Around	<input type="checkbox"/> Routine <input checked="" type="checkbox"/> Rush	Pres. Code
Project Number:	2834	Due Date:	24 HR TAT	
Project Location:	Lea County, NM			
Sampler's Name:	JR			
PO #:				

Temp Blank:	Yes <input checked="" type="checkbox"/> No <input type="checkbox"/>	Thermometer ID:	140
Received Intact:	Yes <input checked="" type="checkbox"/> No <input type="checkbox"/>	Correction Factor:	+0.1
Cooler Custody Seals:	Yes <input checked="" type="checkbox"/> No <input type="checkbox"/>	Temperature Reading:	-4.0
Sample Custody Seals:	Yes <input checked="" type="checkbox"/> No <input type="checkbox"/>	Corrected Temperature:	-3.9

Sample Identification	Date	Time	Soil	Water	Grab/Comp	# of Cont	ANALYSIS REQUEST	Preservative Codes	Sample Comments
CS-21 (3)	2/27/2026		X		Comp	1	BTEX 8021B	None: NO	DI Water: H <sub>2</sub> O
CS-22 (3)	2/27/2026		X		Comp	1	TPH 8015M (GRO + DRO + mRO)	Cool: Cool	MeOH: Me
CS-23 (3)	2/27/2026		X		Comp	1	Chloride 4500	HCL: HC	HNO <sub>3</sub> : HN
CS-24 (3)	2/27/2026		X		Comp	1		H <sub>2</sub> SO <sub>4</sub> : H <sub>2</sub>	NaOH: Na
CS-25 (3)	2/27/2026		X		Comp	1		H <sub>3</sub> PO <sub>4</sub> : HP	
CS-26 (3)	2/27/2026		X		Comp	1		NaHSO <sub>4</sub> : NABIS	
CS-27 (3)	2/27/2026		X		Comp	1		Na <sub>2</sub> S <sub>2</sub> O <sub>3</sub> : NaSO <sub>3</sub>	
CS-28 (3)	2/27/2026		X		Comp	1		Zn Acetate+NaOH: Zn	
CS-29 (3)	2/27/2026		X		Comp	1		NaOH+Ascorbic Acid: SAPC	
CS-30 (3)	2/27/2026		X		Comp	1			

Comments: Email to Mike Carmona / Mccarmona@carmonarresources.com and Conner Moehring / Cmoehring@carmonarresources.com

0402401K

Relinquished by: (Signature)

Date/Time

Received by: (Signature)

Date/Time

*[Signature]*

2-27-20 1439

*[Signature]*



Chain of Custody

Work Order No: 1801128

Page 5 of 6

Project Manager:	Conner Moehring	Bill to: (if different)	Todd Wells
Company Name:	Carmona Resources	Company Name:	EOG Resources
Address:	310 W Wall St Ste 500	Address:	5509 Champions Dr
City/State/Zip:	Midland, TX 79701	City/State/Zip:	Midland, TX 79706
Phone:	432-813-6823	Email:	Todd Wells@eogresources.com

**Work Order Comments**

Program: UST/PST PRP Brownfields RRC Superfund

State of Project: Level II Level III BST/UST RRP Level IV

Reporting Level: Level II Level III Level IV

Deliverables: EDD ADAPT Other:

Project Name:	July 16 State Com #1	Turn Around	<input type="checkbox"/> Routine <input checked="" type="checkbox"/> Rush	Due Date:	24 HR TAT
Project Number:	2834	Parameters	Yes/No	Yes/No	
Project Location:	Lea County, NM	BTEX 8021B	140	10.1	
Sampler's Name:	JR	TPH 8015M (GRO + DRO + MRO)	-4.0	-3.9	
PO #:		Chloride 4500			

Sample Identification	Date	Time	Soil	Water	Grab/Comp	# of Cont	ANALYSIS REQUEST	Preservative Codes	Sample Comments
SW-7 (2)	2/26/2026		X		Comp	1	X X X	None: NO DI Water: H <sub>2</sub> O	41
SW-8 (2)	2/26/2026		X		Comp	1	X X X	Cool: Cool MeOH: Me	42
SW-9 (2)	2/26/2026		X		Comp	1	X X X	HCL: HC HNO <sub>3</sub> : HN	43
SW-10 (2)	2/26/2026		X		Comp	1	X X X	H <sub>2</sub> SO <sub>4</sub> : H <sub>2</sub> NaOH: Na	44
SW-11 (2)	2/26/2026		X		Comp	1	X X X	H <sub>3</sub> PO <sub>4</sub> : HP NaHSO <sub>4</sub> : NABIS	45
SW-12 (2)	2/26/2026		X		Comp	1	X X X	Na <sub>2</sub> S <sub>2</sub> O <sub>3</sub> : NaSO <sub>3</sub> Zn Acetate+NaOH: Zn	46
SW-13 (3)	2/27/2026		X		Comp	1	X X X	NaOH+Ascorbic Acid: SAPC	47
SW-14 (3)	2/27/2026		X		Comp	1	X X X		48
SW-15 (3)	2/27/2026		X		Comp	1	X X X		49
SW-16 (3)	2/27/2026		X		Comp	1	X X X		50

Comments: Email to Mike Carmona / Mccarmona@carmonaresources.com and Conner Moehring / Cmoehring@carmonaresources.com

0402401K

Relinquished by: (Signature)	Date/Time	Received by: (Signature)	Date/Time
	2/27/26 1439		





PHONE (575) 393-2326 ° 101 E. MARLAND ° HOBBS, NM 88240

---

March 03, 2026

CONNER MOEHRING  
CARMONA RESOURCES  
310 W WALL ST, SUITE 500  
MIDLAND, TX 79701

RE: JOLY 16 STATE COM #1

Enclosed are the results of analyses for samples received by the laboratory on 03/02/26 9:13.

Cardinal Laboratories is accredited through Texas NELAP under certificate number TX-C25-00101. Accreditation applies to drinking water, non-potable water and solid and chemical materials. All accredited analytes are denoted by an asterisk (\*). For a complete list of accredited analytes and matrices visit the TCEQ website at [www.tceq.texas.gov/field/qa/lab\\_accred\\_certif.html](http://www.tceq.texas.gov/field/qa/lab_accred_certif.html).

Cardinal Laboratories is accredited through the State of Colorado Department of Public Health and Environment for:

Method EPA 552.2	Haloacetic Acids (HAA-5)
Method EPA 524.2	Total Trihalomethanes (TTHM)
Method EPA 524.4	Regulated VOCs (V1, V2, V3)

Accreditation applies to public drinking water matrices.

This report meets NELAP requirements and is made up of a cover page, analytical results, and a copy of the original chain-of-custody. If you have any questions concerning this report, please feel free to contact me.

Sincerely,

A handwritten signature in black ink that reads "Celey D. Keene".

Celey D. Keene  
Lab Director/Quality Manager



PHONE (575) 393-2326 ° 101 E. MARLAND ° HOBBS, NM 88240

**Analytical Results For:**

CARMONA RESOURCES  
 CONNER MOEHRING  
 310 W WALL ST, SUITE 500  
 MIDLAND TX, 79701  
 Fax To:

Received:	03/02/2026	Sampling Date:	02/27/2026
Reported:	03/03/2026	Sampling Type:	Soil
Project Name:	JOLY 16 STATE COM #1	Sampling Condition:	Cool & Intact
Project Number:	2834	Sample Received By:	Alyssa Parras
Project Location:	EOG-LEA COUNTY, NM		

**Sample ID: CS - 35 (5.0') (H261135-01)**

BTEX 8021B		mg/kg		Analyzed By: JH					
Analyte	Result	Reporting Limit	Analyzed	Method Blank	BS	% Recovery	True Value QC	RPD	Qualifier
Benzene*	<0.050	0.050	03/02/2026	ND	1.95	97.4	2.00	1.70	
Toluene*	<0.050	0.050	03/02/2026	ND	1.94	96.8	2.00	5.46	
Ethylbenzene*	<0.050	0.050	03/02/2026	ND	1.99	99.6	2.00	4.70	
Total Xylenes*	<0.150	0.150	03/02/2026	ND	5.88	97.9	6.00	6.64	
Total BTEX	<0.300	0.300	03/02/2026	ND					

Surrogate: 4-Bromofluorobenzene (PID) 94.0 % 70.4-141

Chloride, SM4500Cl-B		mg/kg		Analyzed By: AC					
Analyte	Result	Reporting Limit	Analyzed	Method Blank	BS	% Recovery	True Value QC	RPD	Qualifier
<b>Chloride</b>	<b>64.0</b>	16.0	03/02/2026	ND	432	108	400	0.00	

TPH 8015M		mg/kg		Analyzed By: JF					
Analyte	Result	Reporting Limit	Analyzed	Method Blank	BS	% Recovery	True Value QC	RPD	Qualifier
GRO C6-C10*	<10.0	10.0	03/02/2026	ND	219	109	200	0.229	
DRO >C10-C28*	<10.0	10.0	03/02/2026	ND	191	95.5	200	1.04	
EXT DRO >C28-C36	<10.0	10.0	03/02/2026	ND					

Surrogate: 1-Chlorooctane 93.4 % 52.4-130

Surrogate: 1-Chlorooctadecane 91.8 % 39.9-141

Cardinal Laboratories

\*=Accredited Analyte

PLEASE NOTE: Liability and Damages. Cardinal's liability and client's exclusive remedy for any claim arising, whether based in contract or tort, shall be limited to the amount paid by client for analyses. All claims, including those for negligence and any other cause whatsoever shall be deemed waived unless made in writing and received by Cardinal within thirty (30) days after completion of the applicable service. In no event shall Cardinal be liable for incidental or consequential damages, including, without limitation, business interruptions, loss of use, or loss of profits incurred by client, its subsidiaries, affiliates or successors arising out of or related to the performance of the services hereunder by Cardinal, regardless of whether such claim is based upon any of the above stated reasons or otherwise. Results relate only to the samples identified above. This report shall not be reproduced except in full with written approval of Cardinal Laboratories.

Celey D. Keene, Lab Director/Quality Manager



PHONE (575) 393-2326 ° 101 E. MARLAND ° HOBBS, NM 88240

**Analytical Results For:**

CARMONA RESOURCES  
 CONNER MOEHRING  
 310 W WALL ST, SUITE 500  
 MIDLAND TX, 79701  
 Fax To:

Received:	03/02/2026	Sampling Date:	02/27/2026
Reported:	03/03/2026	Sampling Type:	Soil
Project Name:	JOLY 16 STATE COM #1	Sampling Condition:	Cool & Intact
Project Number:	2834	Sample Received By:	Alyssa Parras
Project Location:	EOG-LEA COUNTY, NM		

**Sample ID: CS - 36 (5.0') (H261135-02)**

BTEX 8021B		mg/kg		Analyzed By: JH					
Analyte	Result	Reporting Limit	Analyzed	Method Blank	BS	% Recovery	True Value QC	RPD	Qualifier
Benzene*	<0.050	0.050	03/02/2026	ND	1.95	97.4	2.00	1.70	
Toluene*	<0.050	0.050	03/02/2026	ND	1.94	96.8	2.00	5.46	
Ethylbenzene*	<0.050	0.050	03/02/2026	ND	1.99	99.6	2.00	4.70	
Total Xylenes*	<0.150	0.150	03/02/2026	ND	5.88	97.9	6.00	6.64	
Total BTEX	<0.300	0.300	03/02/2026	ND					

Surrogate: 4-Bromofluorobenzene (PID) 98.1 % 70.4-141

Chloride, SM4500Cl-B		mg/kg		Analyzed By: AC					
Analyte	Result	Reporting Limit	Analyzed	Method Blank	BS	% Recovery	True Value QC	RPD	Qualifier
Chloride	80.0	16.0	03/02/2026	ND	432	108	400	0.00	

TPH 8015M		mg/kg		Analyzed By: JF					
Analyte	Result	Reporting Limit	Analyzed	Method Blank	BS	% Recovery	True Value QC	RPD	Qualifier
GRO C6-C10*	<10.0	10.0	03/02/2026	ND	219	109	200	0.229	
DRO >C10-C28*	<10.0	10.0	03/02/2026	ND	191	95.5	200	1.04	
EXT DRO >C28-C36	<10.0	10.0	03/02/2026	ND					

Surrogate: 1-Chlorooctane 94.2 % 52.4-130

Surrogate: 1-Chlorooctadecane 89.9 % 39.9-141

Cardinal Laboratories

\*=Accredited Analyte

PLEASE NOTE: Liability and Damages. Cardinal's liability and client's exclusive remedy for any claim arising, whether based in contract or tort, shall be limited to the amount paid by client for analyses. All claims, including those for negligence and any other cause whatsoever shall be deemed waived unless made in writing and received by Cardinal within thirty (30) days after completion of the applicable service. In no event shall Cardinal be liable for incidental or consequential damages, including, without limitation, business interruptions, loss of use, or loss of profits incurred by client, its subsidiaries, affiliates or successors arising out of or related to the performance of the services hereunder by Cardinal, regardless of whether such claim is based upon any of the above stated reasons or otherwise. Results relate only to the samples identified above. This report shall not be reproduced except in full with written approval of Cardinal Laboratories.

Celey D. Keene, Lab Director/Quality Manager



PHONE (575) 393-2326 ° 101 E. MARLAND ° HOBBS, NM 88240

**Analytical Results For:**

CARMONA RESOURCES  
 CONNER MOEHRING  
 310 W WALL ST, SUITE 500  
 MIDLAND TX, 79701  
 Fax To:

Received:	03/02/2026	Sampling Date:	02/27/2026
Reported:	03/03/2026	Sampling Type:	Soil
Project Name:	JOLY 16 STATE COM #1	Sampling Condition:	Cool & Intact
Project Number:	2834	Sample Received By:	Alyssa Parras
Project Location:	EOG-LEA COUNTY, NM		

**Sample ID: CS - 37 (5.0') (H261135-03)**

BTEX 8021B		mg/kg		Analyzed By: JH						
Analyte	Result	Reporting Limit	Analyzed	Method Blank	BS	% Recovery	True Value QC	RPD	Qualifier	
Benzene*	<0.050	0.050	03/02/2026	ND	1.95	97.4	2.00	1.70		
Toluene*	<0.050	0.050	03/02/2026	ND	1.94	96.8	2.00	5.46		
Ethylbenzene*	<0.050	0.050	03/02/2026	ND	1.99	99.6	2.00	4.70		
Total Xylenes*	<0.150	0.150	03/02/2026	ND	5.88	97.9	6.00	6.64		
Total BTEX	<0.300	0.300	03/02/2026	ND						

Surrogate: 4-Bromofluorobenzene (PID) 102 % 70.4-141

Chloride, SM4500Cl-B		mg/kg		Analyzed By: AC						
Analyte	Result	Reporting Limit	Analyzed	Method Blank	BS	% Recovery	True Value QC	RPD	Qualifier	
Chloride	128	16.0	03/02/2026	ND	432	108	400	0.00		

TPH 8015M		mg/kg		Analyzed By: JF						
Analyte	Result	Reporting Limit	Analyzed	Method Blank	BS	% Recovery	True Value QC	RPD	Qualifier	
GRO C6-C10*	<10.0	10.0	03/02/2026	ND	219	109	200	0.229		
DRO >C10-C28*	<10.0	10.0	03/02/2026	ND	191	95.5	200	1.04		
EXT DRO >C28-C36	<10.0	10.0	03/02/2026	ND						

Surrogate: 1-Chlorooctane 90.3 % 52.4-130

Surrogate: 1-Chlorooctadecane 87.2 % 39.9-141

Cardinal Laboratories

\*=Accredited Analyte

PLEASE NOTE: Liability and Damages. Cardinal's liability and client's exclusive remedy for any claim arising, whether based in contract or tort, shall be limited to the amount paid by client for analyses. All claims, including those for negligence and any other cause whatsoever shall be deemed waived unless made in writing and received by Cardinal within thirty (30) days after completion of the applicable service. In no event shall Cardinal be liable for incidental or consequential damages, including, without limitation, business interruptions, loss of use, or loss of profits incurred by client, its subsidiaries, affiliates or successors arising out of or related to the performance of the services hereunder by Cardinal, regardless of whether such claim is based upon any of the above stated reasons or otherwise. Results relate only to the samples identified above. This report shall not be reproduced except in full with written approval of Cardinal Laboratories.

Celey D. Keene, Lab Director/Quality Manager



PHONE (575) 393-2326 ° 101 E. MARLAND ° HOBBS, NM 88240

**Analytical Results For:**

CARMONA RESOURCES  
 CONNER MOEHRING  
 310 W WALL ST, SUITE 500  
 MIDLAND TX, 79701  
 Fax To:

Received:	03/02/2026	Sampling Date:	02/27/2026
Reported:	03/03/2026	Sampling Type:	Soil
Project Name:	JOLY 16 STATE COM #1	Sampling Condition:	Cool & Intact
Project Number:	2834	Sample Received By:	Alyssa Parras
Project Location:	EOG-LEA COUNTY, NM		

**Sample ID: CS - 38 (5.0') (H261135-04)**

BTEX 8021B		mg/kg		Analyzed By: JH					
Analyte	Result	Reporting Limit	Analyzed	Method Blank	BS	% Recovery	True Value QC	RPD	Qualifier
Benzene*	<0.050	0.050	03/02/2026	ND	1.95	97.4	2.00	1.70	
Toluene*	<0.050	0.050	03/02/2026	ND	1.94	96.8	2.00	5.46	
Ethylbenzene*	<0.050	0.050	03/02/2026	ND	1.99	99.6	2.00	4.70	
Total Xylenes*	<0.150	0.150	03/02/2026	ND	5.88	97.9	6.00	6.64	
Total BTEX	<0.300	0.300	03/02/2026	ND					

Surrogate: 4-Bromofluorobenzene (PID) 95.4 % 70.4-141

Chloride, SM4500CI-B		mg/kg		Analyzed By: AC					
Analyte	Result	Reporting Limit	Analyzed	Method Blank	BS	% Recovery	True Value QC	RPD	Qualifier
Chloride	80.0	16.0	03/02/2026	ND	432	108	400	0.00	

TPH 8015M		mg/kg		Analyzed By: JF					
Analyte	Result	Reporting Limit	Analyzed	Method Blank	BS	% Recovery	True Value QC	RPD	Qualifier
GRO C6-C10*	<10.0	10.0	03/02/2026	ND	219	109	200	0.229	
DRO >C10-C28*	<10.0	10.0	03/02/2026	ND	191	95.5	200	1.04	
EXT DRO >C28-C36	<10.0	10.0	03/02/2026	ND					

Surrogate: 1-Chlorooctane 90.0 % 52.4-130

Surrogate: 1-Chlorooctadecane 89.1 % 39.9-141

Cardinal Laboratories

\*=Accredited Analyte

PLEASE NOTE: Liability and Damages. Cardinal's liability and client's exclusive remedy for any claim arising, whether based in contract or tort, shall be limited to the amount paid by client for analyses. All claims, including those for negligence and any other cause whatsoever shall be deemed waived unless made in writing and received by Cardinal within thirty (30) days after completion of the applicable service. In no event shall Cardinal be liable for incidental or consequential damages, including, without limitation, business interruptions, loss of use, or loss of profits incurred by client, its subsidiaries, affiliates or successors arising out of or related to the performance of the services hereunder by Cardinal, regardless of whether such claim is based upon any of the above stated reasons or otherwise. Results relate only to the samples identified above. This report shall not be reproduced except in full with written approval of Cardinal Laboratories.

Celey D. Keene, Lab Director/Quality Manager



PHONE (575) 393-2326 ° 101 E. MARLAND ° HOBBS, NM 88240

**Analytical Results For:**

CARMONA RESOURCES  
 CONNER MOEHRING  
 310 W WALL ST, SUITE 500  
 MIDLAND TX, 79701  
 Fax To:

Received:	03/02/2026	Sampling Date:	02/27/2026
Reported:	03/03/2026	Sampling Type:	Soil
Project Name:	JOLY 16 STATE COM #1	Sampling Condition:	Cool & Intact
Project Number:	2834	Sample Received By:	Alyssa Parras
Project Location:	EOG-LEA COUNTY, NM		

**Sample ID: CS - 39 (3.0') (H261135-05)**

BTEX 8021B		mg/kg		Analyzed By: JH						
Analyte	Result	Reporting Limit	Analyzed	Method Blank	BS	% Recovery	True Value QC	RPD	Qualifier	
Benzene*	<0.050	0.050	03/02/2026	ND	1.95	97.4	2.00	1.70		
Toluene*	<0.050	0.050	03/02/2026	ND	1.94	96.8	2.00	5.46		
Ethylbenzene*	<0.050	0.050	03/02/2026	ND	1.99	99.6	2.00	4.70		
Total Xylenes*	<0.150	0.150	03/02/2026	ND	5.88	97.9	6.00	6.64		
Total BTEX	<0.300	0.300	03/02/2026	ND						

Surrogate: 4-Bromofluorobenzene (PID) 97.8 % 70.4-141

Chloride, SM4500CI-B		mg/kg		Analyzed By: AC						
Analyte	Result	Reporting Limit	Analyzed	Method Blank	BS	% Recovery	True Value QC	RPD	Qualifier	
Chloride	352	16.0	03/02/2026	ND	432	108	400	0.00		

TPH 8015M		mg/kg		Analyzed By: JF						
Analyte	Result	Reporting Limit	Analyzed	Method Blank	BS	% Recovery	True Value QC	RPD	Qualifier	
GRO C6-C10*	<10.0	10.0	03/02/2026	ND	219	109	200	0.229		
DRO >C10-C28*	<10.0	10.0	03/02/2026	ND	191	95.5	200	1.04		
EXT DRO >C28-C36	<10.0	10.0	03/02/2026	ND						

Surrogate: 1-Chlorooctane 90.5 % 52.4-130

Surrogate: 1-Chlorooctadecane 87.2 % 39.9-141

Cardinal Laboratories

\*=Accredited Analyte

PLEASE NOTE: Liability and Damages. Cardinal's liability and client's exclusive remedy for any claim arising, whether based in contract or tort, shall be limited to the amount paid by client for analyses. All claims, including those for negligence and any other cause whatsoever shall be deemed waived unless made in writing and received by Cardinal within thirty (30) days after completion of the applicable service. In no event shall Cardinal be liable for incidental or consequential damages, including, without limitation, business interruptions, loss of use, or loss of profits incurred by client, its subsidiaries, affiliates or successors arising out of or related to the performance of the services hereunder by Cardinal, regardless of whether such claim is based upon any of the above stated reasons or otherwise. Results relate only to the samples identified above. This report shall not be reproduced except in full with written approval of Cardinal Laboratories.

Celey D. Keene, Lab Director/Quality Manager



PHONE (575) 393-2326 ° 101 E. MARLAND ° HOBBS, NM 88240

**Analytical Results For:**

CARMONA RESOURCES  
 CONNER MOEHRING  
 310 W WALL ST, SUITE 500  
 MIDLAND TX, 79701  
 Fax To:

Received:	03/02/2026	Sampling Date:	02/27/2026
Reported:	03/03/2026	Sampling Type:	Soil
Project Name:	JOLY 16 STATE COM #1	Sampling Condition:	Cool & Intact
Project Number:	2834	Sample Received By:	Alyssa Parras
Project Location:	EOG-LEA COUNTY, NM		

**Sample ID: CS - 40 (3.0') (H261135-06)**

BTEX 8021B		mg/kg		Analyzed By: JH						
Analyte	Result	Reporting Limit	Analyzed	Method Blank	BS	% Recovery	True Value QC	RPD	Qualifier	
Benzene*	<0.050	0.050	03/02/2026	ND	1.95	97.4	2.00	1.70		
Toluene*	<0.050	0.050	03/02/2026	ND	1.94	96.8	2.00	5.46		
Ethylbenzene*	<0.050	0.050	03/02/2026	ND	1.99	99.6	2.00	4.70		
Total Xylenes*	<0.150	0.150	03/02/2026	ND	5.88	97.9	6.00	6.64		
Total BTEX	<0.300	0.300	03/02/2026	ND						

Surrogate: 4-Bromofluorobenzene (PID) 92.8 % 70.4-141

Chloride, SM4500CI-B		mg/kg		Analyzed By: AC						
Analyte	Result	Reporting Limit	Analyzed	Method Blank	BS	% Recovery	True Value QC	RPD	Qualifier	
Chloride	368	16.0	03/02/2026	ND	432	108	400	0.00		

TPH 8015M		mg/kg		Analyzed By: JF						
Analyte	Result	Reporting Limit	Analyzed	Method Blank	BS	% Recovery	True Value QC	RPD	Qualifier	
GRO C6-C10*	<10.0	10.0	03/02/2026	ND	219	109	200	0.229		
DRO >C10-C28*	<10.0	10.0	03/02/2026	ND	191	95.5	200	1.04		
EXT DRO >C28-C36	<10.0	10.0	03/02/2026	ND						

Surrogate: 1-Chlorooctane 93.7 % 52.4-130

Surrogate: 1-Chlorooctadecane 91.6 % 39.9-141

Cardinal Laboratories

\*=Accredited Analyte

PLEASE NOTE: Liability and Damages. Cardinal's liability and client's exclusive remedy for any claim arising, whether based in contract or tort, shall be limited to the amount paid by client for analyses. All claims, including those for negligence and any other cause whatsoever shall be deemed waived unless made in writing and received by Cardinal within thirty (30) days after completion of the applicable service. In no event shall Cardinal be liable for incidental or consequential damages, including, without limitation, business interruptions, loss of use, or loss of profits incurred by client, its subsidiaries, affiliates or successors arising out of or related to the performance of the services hereunder by Cardinal, regardless of whether such claim is based upon any of the above stated reasons or otherwise. Results relate only to the samples identified above. This report shall not be reproduced except in full with written approval of Cardinal Laboratories.

Celey D. Keene, Lab Director/Quality Manager



PHONE (575) 393-2326 ° 101 E. MARLAND ° HOBBS, NM 88240

**Analytical Results For:**

CARMONA RESOURCES  
 CONNER MOEHRING  
 310 W WALL ST, SUITE 500  
 MIDLAND TX, 79701  
 Fax To:

Received:	03/02/2026	Sampling Date:	02/27/2026
Reported:	03/03/2026	Sampling Type:	Soil
Project Name:	JOLY 16 STATE COM #1	Sampling Condition:	Cool & Intact
Project Number:	2834	Sample Received By:	Alyssa Parras
Project Location:	EOG-LEA COUNTY, NM		

**Sample ID: CS - 41 (3.0') (H261135-07)**

BTEX 8021B		mg/kg		Analyzed By: JH						
Analyte	Result	Reporting Limit	Analyzed	Method Blank	BS	% Recovery	True Value QC	RPD	Qualifier	
Benzene*	<0.050	0.050	03/02/2026	ND	1.95	97.4	2.00	1.70		
Toluene*	<0.050	0.050	03/02/2026	ND	1.94	96.8	2.00	5.46		
Ethylbenzene*	<0.050	0.050	03/02/2026	ND	1.99	99.6	2.00	4.70		
Total Xylenes*	<0.150	0.150	03/02/2026	ND	5.88	97.9	6.00	6.64		
Total BTEX	<0.300	0.300	03/02/2026	ND						

Surrogate: 4-Bromofluorobenzene (PID) 99.0 % 70.4-141

Chloride, SM4500CI-B		mg/kg		Analyzed By: AC						
Analyte	Result	Reporting Limit	Analyzed	Method Blank	BS	% Recovery	True Value QC	RPD	Qualifier	
Chloride	304	16.0	03/02/2026	ND	432	108	400	0.00		

TPH 8015M		mg/kg		Analyzed By: JF						
Analyte	Result	Reporting Limit	Analyzed	Method Blank	BS	% Recovery	True Value QC	RPD	Qualifier	
GRO C6-C10*	<10.0	10.0	03/02/2026	ND	219	109	200	0.229		
DRO >C10-C28*	<10.0	10.0	03/02/2026	ND	191	95.5	200	1.04		
EXT DRO >C28-C36	<10.0	10.0	03/02/2026	ND						

Surrogate: 1-Chlorooctane 94.5 % 52.4-130

Surrogate: 1-Chlorooctadecane 93.5 % 39.9-141

Cardinal Laboratories

\*=Accredited Analyte

PLEASE NOTE: Liability and Damages. Cardinal's liability and client's exclusive remedy for any claim arising, whether based in contract or tort, shall be limited to the amount paid by client for analyses. All claims, including those for negligence and any other cause whatsoever shall be deemed waived unless made in writing and received by Cardinal within thirty (30) days after completion of the applicable service. In no event shall Cardinal be liable for incidental or consequential damages, including, without limitation, business interruptions, loss of use, or loss of profits incurred by client, its subsidiaries, affiliates or successors arising out of or related to the performance of the services hereunder by Cardinal, regardless of whether such claim is based upon any of the above stated reasons or otherwise. Results relate only to the samples identified above. This report shall not be reproduced except in full with written approval of Cardinal Laboratories.

Celey D. Keene, Lab Director/Quality Manager



PHONE (575) 393-2326 ° 101 E. MARLAND ° HOBBS, NM 88240

**Analytical Results For:**

CARMONA RESOURCES  
 CONNER MOEHRING  
 310 W WALL ST, SUITE 500  
 MIDLAND TX, 79701  
 Fax To:

Received:	03/02/2026	Sampling Date:	02/27/2026
Reported:	03/03/2026	Sampling Type:	Soil
Project Name:	JOLY 16 STATE COM #1	Sampling Condition:	Cool & Intact
Project Number:	2834	Sample Received By:	Alyssa Parras
Project Location:	EOG-LEA COUNTY, NM		

**Sample ID: SW - 24 (5.0') (H261135-08)**

BTEX 8021B		mg/kg		Analyzed By: JH					
Analyte	Result	Reporting Limit	Analyzed	Method Blank	BS	% Recovery	True Value QC	RPD	Qualifier
Benzene*	<0.050	0.050	03/02/2026	ND	1.95	97.4	2.00	1.70	
Toluene*	<0.050	0.050	03/02/2026	ND	1.94	96.8	2.00	5.46	
Ethylbenzene*	<0.050	0.050	03/02/2026	ND	1.99	99.6	2.00	4.70	
Total Xylenes*	<0.150	0.150	03/02/2026	ND	5.88	97.9	6.00	6.64	
Total BTEX	<0.300	0.300	03/02/2026	ND					

Surrogate: 4-Bromofluorobenzene (PID) 103 % 70.4-141

Chloride, SM4500CI-B		mg/kg		Analyzed By: AC					
Analyte	Result	Reporting Limit	Analyzed	Method Blank	BS	% Recovery	True Value QC	RPD	Qualifier
Chloride	160	16.0	03/02/2026	ND	432	108	400	0.00	

TPH 8015M		mg/kg		Analyzed By: JF					
Analyte	Result	Reporting Limit	Analyzed	Method Blank	BS	% Recovery	True Value QC	RPD	Qualifier
GRO C6-C10*	<10.0	10.0	03/02/2026	ND	219	109	200	0.229	
DRO >C10-C28*	<10.0	10.0	03/02/2026	ND	191	95.5	200	1.04	
EXT DRO >C28-C36	<10.0	10.0	03/02/2026	ND					

Surrogate: 1-Chlorooctane 91.9 % 52.4-130

Surrogate: 1-Chlorooctadecane 90.8 % 39.9-141

Cardinal Laboratories

\*=Accredited Analyte

PLEASE NOTE: Liability and Damages. Cardinal's liability and client's exclusive remedy for any claim arising, whether based in contract or tort, shall be limited to the amount paid by client for analyses. All claims, including those for negligence and any other cause whatsoever shall be deemed waived unless made in writing and received by Cardinal within thirty (30) days after completion of the applicable service. In no event shall Cardinal be liable for incidental or consequential damages, including, without limitation, business interruptions, loss of use, or loss of profits incurred by client, its subsidiaries, affiliates or successors arising out of or related to the performance of the services hereunder by Cardinal, regardless of whether such claim is based upon any of the above stated reasons or otherwise. Results relate only to the samples identified above. This report shall not be reproduced except in full with written approval of Cardinal Laboratories.

Celey D. Keene, Lab Director/Quality Manager



PHONE (575) 393-2326 ° 101 E. MARLAND ° HOBBS, NM 88240

**Analytical Results For:**

CARMONA RESOURCES  
 CONNER MOEHRING  
 310 W WALL ST, SUITE 500  
 MIDLAND TX, 79701  
 Fax To:

Received:	03/02/2026	Sampling Date:	02/27/2026
Reported:	03/03/2026	Sampling Type:	Soil
Project Name:	JOLY 16 STATE COM #1	Sampling Condition:	Cool & Intact
Project Number:	2834	Sample Received By:	Alyssa Parras
Project Location:	EOG-LEA COUNTY, NM		

**Sample ID: SW - 25 (5.0') (H261135-09)**

BTEX 8021B		mg/kg		Analyzed By: JH					
Analyte	Result	Reporting Limit	Analyzed	Method Blank	BS	% Recovery	True Value QC	RPD	Qualifier
Benzene*	<0.050	0.050	03/02/2026	ND	1.95	97.4	2.00	1.70	
Toluene*	<0.050	0.050	03/02/2026	ND	1.94	96.8	2.00	5.46	
Ethylbenzene*	<0.050	0.050	03/02/2026	ND	1.99	99.6	2.00	4.70	
Total Xylenes*	<0.150	0.150	03/02/2026	ND	5.88	97.9	6.00	6.64	
Total BTEX	<0.300	0.300	03/02/2026	ND					

Surrogate: 4-Bromofluorobenzene (PID) 103 % 70.4-141

Chloride, SM4500CI-B		mg/kg		Analyzed By: AC					
Analyte	Result	Reporting Limit	Analyzed	Method Blank	BS	% Recovery	True Value QC	RPD	Qualifier
Chloride	48.0	16.0	03/02/2026	ND	432	108	400	0.00	

TPH 8015M		mg/kg		Analyzed By: JF					
Analyte	Result	Reporting Limit	Analyzed	Method Blank	BS	% Recovery	True Value QC	RPD	Qualifier
GRO C6-C10*	<10.0	10.0	03/02/2026	ND	219	109	200	0.229	
DRO >C10-C28*	<10.0	10.0	03/02/2026	ND	191	95.5	200	1.04	
EXT DRO >C28-C36	<10.0	10.0	03/02/2026	ND					

Surrogate: 1-Chlorooctane 91.9 % 52.4-130

Surrogate: 1-Chlorooctadecane 90.7 % 39.9-141

Cardinal Laboratories

\*=Accredited Analyte

PLEASE NOTE: Liability and Damages. Cardinal's liability and client's exclusive remedy for any claim arising, whether based in contract or tort, shall be limited to the amount paid by client for analyses. All claims, including those for negligence and any other cause whatsoever shall be deemed waived unless made in writing and received by Cardinal within thirty (30) days after completion of the applicable service. In no event shall Cardinal be liable for incidental or consequential damages, including, without limitation, business interruptions, loss of use, or loss of profits incurred by client, its subsidiaries, affiliates or successors arising out of or related to the performance of the services hereunder by Cardinal, regardless of whether such claim is based upon any of the above stated reasons or otherwise. Results relate only to the samples identified above. This report shall not be reproduced except in full with written approval of Cardinal Laboratories.

Celey D. Keene, Lab Director/Quality Manager



PHONE (575) 393-2326 ° 101 E. MARLAND ° HOBBS, NM 88240

**Analytical Results For:**

CARMONA RESOURCES  
 CONNER MOEHRING  
 310 W WALL ST, SUITE 500  
 MIDLAND TX, 79701  
 Fax To:

Received:	03/02/2026	Sampling Date:	02/27/2026
Reported:	03/03/2026	Sampling Type:	Soil
Project Name:	JOLY 16 STATE COM #1	Sampling Condition:	Cool & Intact
Project Number:	2834	Sample Received By:	Alyssa Parras
Project Location:	EOG-LEA COUNTY, NM		

**Sample ID: SW - 26 (5.0') (H261135-10)**

BTEX 8021B		mg/kg		Analyzed By: JH					
Analyte	Result	Reporting Limit	Analyzed	Method Blank	BS	% Recovery	True Value QC	RPD	Qualifier
Benzene*	<0.050	0.050	03/02/2026	ND	1.95	97.4	2.00	1.70	
Toluene*	<0.050	0.050	03/02/2026	ND	1.94	96.8	2.00	5.46	
Ethylbenzene*	<0.050	0.050	03/02/2026	ND	1.99	99.6	2.00	4.70	
Total Xylenes*	<0.150	0.150	03/02/2026	ND	5.88	97.9	6.00	6.64	
Total BTEX	<0.300	0.300	03/02/2026	ND					

Surrogate: 4-Bromofluorobenzene (PID) 103 % 70.4-141

Chloride, SM4500CI-B		mg/kg		Analyzed By: AC					
Analyte	Result	Reporting Limit	Analyzed	Method Blank	BS	% Recovery	True Value QC	RPD	Qualifier
Chloride	128	16.0	03/02/2026	ND	432	108	400	0.00	

TPH 8015M		mg/kg		Analyzed By: JF					
Analyte	Result	Reporting Limit	Analyzed	Method Blank	BS	% Recovery	True Value QC	RPD	Qualifier
GRO C6-C10*	<10.0	10.0	03/02/2026	ND	219	109	200	0.229	
DRO >C10-C28*	<10.0	10.0	03/02/2026	ND	191	95.5	200	1.04	
EXT DRO >C28-C36	<10.0	10.0	03/02/2026	ND					

Surrogate: 1-Chlorooctane 92.7 % 52.4-130

Surrogate: 1-Chlorooctadecane 91.1 % 39.9-141

Cardinal Laboratories

\*=Accredited Analyte

PLEASE NOTE: Liability and Damages. Cardinal's liability and client's exclusive remedy for any claim arising, whether based in contract or tort, shall be limited to the amount paid by client for analyses. All claims, including those for negligence and any other cause whatsoever shall be deemed waived unless made in writing and received by Cardinal within thirty (30) days after completion of the applicable service. In no event shall Cardinal be liable for incidental or consequential damages, including, without limitation, business interruptions, loss of use, or loss of profits incurred by client, its subsidiaries, affiliates or successors arising out of or related to the performance of the services hereunder by Cardinal, regardless of whether such claim is based upon any of the above stated reasons or otherwise. Results relate only to the samples identified above. This report shall not be reproduced except in full with written approval of Cardinal Laboratories.

Celey D. Keene, Lab Director/Quality Manager



PHONE (575) 393-2326 ° 101 E. MARLAND ° HOBBS, NM 88240

**Analytical Results For:**

CARMONA RESOURCES  
 CONNER MOEHRING  
 310 W WALL ST, SUITE 500  
 MIDLAND TX, 79701  
 Fax To:

Received:	03/02/2026	Sampling Date:	02/27/2026
Reported:	03/03/2026	Sampling Type:	Soil
Project Name:	JOLY 16 STATE COM #1	Sampling Condition:	Cool & Intact
Project Number:	2834	Sample Received By:	Alyssa Parras
Project Location:	EOG-LEA COUNTY, NM		

**Sample ID: SW - 27 (3.0') (H261135-11)**

BTEX 8021B		mg/kg		Analyzed By: JH						
Analyte	Result	Reporting Limit	Analyzed	Method Blank	BS	% Recovery	True Value QC	RPD	Qualifier	
Benzene*	<0.050	0.050	03/02/2026	ND	1.95	97.4	2.00	1.70		
Toluene*	<0.050	0.050	03/02/2026	ND	1.94	96.8	2.00	5.46		
Ethylbenzene*	<0.050	0.050	03/02/2026	ND	1.99	99.6	2.00	4.70		
Total Xylenes*	<0.150	0.150	03/02/2026	ND	5.88	97.9	6.00	6.64		
Total BTEX	<0.300	0.300	03/02/2026	ND						

Surrogate: 4-Bromofluorobenzene (PID) 97.8 % 70.4-141

Chloride, SM4500CI-B		mg/kg		Analyzed By: AC						
Analyte	Result	Reporting Limit	Analyzed	Method Blank	BS	% Recovery	True Value QC	RPD	Qualifier	
<b>Chloride</b>	<b>224</b>	16.0	03/02/2026	ND	432	108	400	0.00		

TPH 8015M		mg/kg		Analyzed By: JF						
Analyte	Result	Reporting Limit	Analyzed	Method Blank	BS	% Recovery	True Value QC	RPD	Qualifier	
GRO C6-C10*	<10.0	10.0	03/02/2026	ND	219	109	200	0.229		
DRO >C10-C28*	<10.0	10.0	03/02/2026	ND	191	95.5	200	1.04		
EXT DRO >C28-C36	<10.0	10.0	03/02/2026	ND						

Surrogate: 1-Chlorooctane 90.6 % 52.4-130

Surrogate: 1-Chlorooctadecane 88.7 % 39.9-141

Cardinal Laboratories

\*=Accredited Analyte

PLEASE NOTE: Liability and Damages. Cardinal's liability and client's exclusive remedy for any claim arising, whether based in contract or tort, shall be limited to the amount paid by client for analyses. All claims, including those for negligence and any other cause whatsoever shall be deemed waived unless made in writing and received by Cardinal within thirty (30) days after completion of the applicable service. In no event shall Cardinal be liable for incidental or consequential damages, including, without limitation, business interruptions, loss of use, or loss of profits incurred by client, its subsidiaries, affiliates or successors arising out of or related to the performance of the services hereunder by Cardinal, regardless of whether such claim is based upon any of the above stated reasons or otherwise. Results relate only to the samples identified above. This report shall not be reproduced except in full with written approval of Cardinal Laboratories.

Celey D. Keene, Lab Director/Quality Manager



PHONE (575) 393-2326 ° 101 E. MARLAND ° HOBBS, NM 88240

**Analytical Results For:**

CARMONA RESOURCES  
 CONNER MOEHRING  
 310 W WALL ST, SUITE 500  
 MIDLAND TX, 79701  
 Fax To:

Received:	03/02/2026	Sampling Date:	02/27/2026
Reported:	03/03/2026	Sampling Type:	Soil
Project Name:	JOLY 16 STATE COM #1	Sampling Condition:	Cool & Intact
Project Number:	2834	Sample Received By:	Alyssa Parras
Project Location:	EOG-LEA COUNTY, NM		

**Sample ID: SW - 28 (3.0') (H261135-12)**

BTEX 8021B		mg/kg		Analyzed By: JH					
Analyte	Result	Reporting Limit	Analyzed	Method Blank	BS	% Recovery	True Value QC	RPD	Qualifier
Benzene*	<0.050	0.050	03/02/2026	ND	1.95	97.4	2.00	1.70	
Toluene*	<0.050	0.050	03/02/2026	ND	1.94	96.8	2.00	5.46	
Ethylbenzene*	<0.050	0.050	03/02/2026	ND	1.99	99.6	2.00	4.70	
Total Xylenes*	<0.150	0.150	03/02/2026	ND	5.88	97.9	6.00	6.64	
Total BTEX	<0.300	0.300	03/02/2026	ND					

Surrogate: 4-Bromofluorobenzene (PID) 98.6 % 70.4-141

Chloride, SM4500CI-B		mg/kg		Analyzed By: AC					
Analyte	Result	Reporting Limit	Analyzed	Method Blank	BS	% Recovery	True Value QC	RPD	Qualifier
Chloride	80.0	16.0	03/02/2026	ND	432	108	400	0.00	

TPH 8015M		mg/kg		Analyzed By: JF					
Analyte	Result	Reporting Limit	Analyzed	Method Blank	BS	% Recovery	True Value QC	RPD	Qualifier
GRO C6-C10*	<10.0	10.0	03/02/2026	ND	219	109	200	0.229	
DRO >C10-C28*	<10.0	10.0	03/02/2026	ND	191	95.5	200	1.04	
EXT DRO >C28-C36	<10.0	10.0	03/02/2026	ND					

Surrogate: 1-Chlorooctane 90.3 % 52.4-130

Surrogate: 1-Chlorooctadecane 88.5 % 39.9-141

Cardinal Laboratories

\*=Accredited Analyte

PLEASE NOTE: Liability and Damages. Cardinal's liability and client's exclusive remedy for any claim arising, whether based in contract or tort, shall be limited to the amount paid by client for analyses. All claims, including those for negligence and any other cause whatsoever shall be deemed waived unless made in writing and received by Cardinal within thirty (30) days after completion of the applicable service. In no event shall Cardinal be liable for incidental or consequential damages, including, without limitation, business interruptions, loss of use, or loss of profits incurred by client, its subsidiaries, affiliates or successors arising out of or related to the performance of the services hereunder by Cardinal, regardless of whether such claim is based upon any of the above stated reasons or otherwise. Results relate only to the samples identified above. This report shall not be reproduced except in full with written approval of Cardinal Laboratories.

Celey D. Keene, Lab Director/Quality Manager



PHONE (575) 393-2326 ° 101 E. MARLAND ° HOBBS, NM 88240

**Analytical Results For:**

CARMONA RESOURCES  
 CONNER MOEHRING  
 310 W WALL ST, SUITE 500  
 MIDLAND TX, 79701  
 Fax To:

Received:	03/02/2026	Sampling Date:	02/27/2026
Reported:	03/03/2026	Sampling Type:	Soil
Project Name:	JOLY 16 STATE COM #1	Sampling Condition:	Cool & Intact
Project Number:	2834	Sample Received By:	Alyssa Parras
Project Location:	EOG-LEA COUNTY, NM		

**Sample ID: SW - 29 (3.0') (H261135-13)**

BTEX 8021B		mg/kg		Analyzed By: JH					
Analyte	Result	Reporting Limit	Analyzed	Method Blank	BS	% Recovery	True Value QC	RPD	Qualifier
Benzene*	<0.050	0.050	03/02/2026	ND	1.95	97.4	2.00	1.70	
Toluene*	<0.050	0.050	03/02/2026	ND	1.94	96.8	2.00	5.46	
Ethylbenzene*	<0.050	0.050	03/02/2026	ND	1.99	99.6	2.00	4.70	
Total Xylenes*	<0.150	0.150	03/02/2026	ND	5.88	97.9	6.00	6.64	
Total BTEX	<0.300	0.300	03/02/2026	ND					

Surrogate: 4-Bromofluorobenzene (PID) 102 % 70.4-141

Chloride, SM4500CI-B		mg/kg		Analyzed By: AC					
Analyte	Result	Reporting Limit	Analyzed	Method Blank	BS	% Recovery	True Value QC	RPD	Qualifier
Chloride	96.0	16.0	03/02/2026	ND	432	108	400	0.00	

TPH 8015M		mg/kg		Analyzed By: JF					
Analyte	Result	Reporting Limit	Analyzed	Method Blank	BS	% Recovery	True Value QC	RPD	Qualifier
GRO C6-C10*	<10.0	10.0	03/02/2026	ND	219	109	200	0.229	
DRO >C10-C28*	<10.0	10.0	03/02/2026	ND	191	95.5	200	1.04	
EXT DRO >C28-C36	<10.0	10.0	03/02/2026	ND					

Surrogate: 1-Chlorooctane 92.4 % 52.4-130

Surrogate: 1-Chlorooctadecane 88.8 % 39.9-141

Cardinal Laboratories

\*=Accredited Analyte

PLEASE NOTE: Liability and Damages. Cardinal's liability and client's exclusive remedy for any claim arising, whether based in contract or tort, shall be limited to the amount paid by client for analyses. All claims, including those for negligence and any other cause whatsoever shall be deemed waived unless made in writing and received by Cardinal within thirty (30) days after completion of the applicable service. In no event shall Cardinal be liable for incidental or consequential damages, including, without limitation, business interruptions, loss of use, or loss of profits incurred by client, its subsidiaries, affiliates or successors arising out of or related to the performance of the services hereunder by Cardinal, regardless of whether such claim is based upon any of the above stated reasons or otherwise. Results relate only to the samples identified above. This report shall not be reproduced except in full with written approval of Cardinal Laboratories.

Celey D. Keene, Lab Director/Quality Manager



PHONE (575) 393-2326 ° 101 E. MARLAND ° HOBBS, NM 88240

**Notes and Definitions**

- ND Analyte NOT DETECTED at or above the reporting limit
- RPD Relative Percent Difference
- \*\* Samples not received at proper temperature of 6°C or below.
- \*\*\* Insufficient time to reach temperature.
- Chloride by SM4500Cl-B does not require samples be received at or below 6°C  
Samples reported on an as received basis (wet) unless otherwise noted on report

Cardinal Laboratories

\*=Accredited Analyte

PLEASE NOTE: Liability and Damages. Cardinal's liability and client's exclusive remedy for any claim arising, whether based in contract or tort, shall be limited to the amount paid by client for analyses. All claims, including those for negligence and any other cause whatsoever shall be deemed waived unless made in writing and received by Cardinal within thirty (30) days after completion of the applicable service. In no event shall Cardinal be liable for incidental or consequential damages, including, without limitation, business interruptions, loss of use, or loss of profits incurred by client, its subsidiaries, affiliates or successors arising out of or related to the performance of the services hereunder by Cardinal, regardless of whether such claim is based upon any of the above stated reasons or otherwise. Results relate only to the samples identified above. This report shall not be reproduced except in full with written approval of Cardinal Laboratories.

Celey D. Keene, Lab Director/Quality Manager







PHONE (575) 393-2326 ° 101 E. MARLAND ° HOBBS, NM 88240

---

March 03, 2026

CONNER MOEHRING  
CARMONA RESOURCES  
310 W WALL ST, SUITE 500  
MIDLAND, TX 79701

RE: JOLY 16 STATE COM #1

Enclosed are the results of analyses for samples received by the laboratory on 03/02/26 9:13.

Cardinal Laboratories is accredited through Texas NELAP under certificate number TX-C25-00101. Accreditation applies to drinking water, non-potable water and solid and chemical materials. All accredited analytes are denoted by an asterisk (\*). For a complete list of accredited analytes and matrices visit the TCEQ website at [www.tceq.texas.gov/field/qa/lab\\_accred\\_certif.html](http://www.tceq.texas.gov/field/qa/lab_accred_certif.html).

Cardinal Laboratories is accredited through the State of Colorado Department of Public Health and Environment for:

Method EPA 552.2	Haloacetic Acids (HAA-5)
Method EPA 524.2	Total Trihalomethanes (TTHM)
Method EPA 524.4	Regulated VOCs (V1, V2, V3)

Accreditation applies to public drinking water matrices.

This report meets NELAP requirements and is made up of a cover page, analytical results, and a copy of the original chain-of-custody. If you have any questions concerning this report, please feel free to contact me.

Sincerely,

A handwritten signature in black ink that reads "Celey D. Keene".

Celey D. Keene  
Lab Director/Quality Manager



PHONE (575) 393-2326 ° 101 E. MARLAND ° HOBBS, NM 88240

**Analytical Results For:**

CARMONA RESOURCES  
 CONNER MOEHRING  
 310 W WALL ST, SUITE 500  
 MIDLAND TX, 79701  
 Fax To:

Received:	03/02/2026	Sampling Date:	02/27/2026
Reported:	03/03/2026	Sampling Type:	Soil
Project Name:	JOLY 16 STATE COM #1	Sampling Condition:	Cool & Intact
Project Number:	2834	Sample Received By:	Alyssa Parras
Project Location:	EOG-LEA COUNTY, NM		

**Sample ID: BACKFILL - 5 TIMES PIT (H261134-01)**

BTEX 8021B		mg/kg		Analyzed By: JH					
Analyte	Result	Reporting Limit	Analyzed	Method Blank	BS	% Recovery	True Value QC	RPD	Qualifier
Benzene*	<0.050	0.050	03/02/2026	ND	1.95	97.4	2.00	1.70	
Toluene*	<0.050	0.050	03/02/2026	ND	1.94	96.8	2.00	5.46	
Ethylbenzene*	<0.050	0.050	03/02/2026	ND	1.99	99.6	2.00	4.70	
Total Xylenes*	<0.150	0.150	03/02/2026	ND	5.88	97.9	6.00	6.64	
Total BTEX	<0.300	0.300	03/02/2026	ND					

Surrogate: 4-Bromofluorobenzene (PID) 99.5 % 70.4-141

Chloride, SM4500Cl-B		mg/kg		Analyzed By: AC					
Analyte	Result	Reporting Limit	Analyzed	Method Blank	BS	% Recovery	True Value QC	RPD	Qualifier
Chloride	48.0	16.0	03/02/2026	ND	432	108	400	0.00	

TPH 8015M		mg/kg		Analyzed By: JF					
Analyte	Result	Reporting Limit	Analyzed	Method Blank	BS	% Recovery	True Value QC	RPD	Qualifier
GRO C6-C10*	<10.0	10.0	03/02/2026	ND	219	109	200	0.229	
DRO >C10-C28*	<10.0	10.0	03/02/2026	ND	191	95.5	200	1.04	
EXT DRO >C28-C36	<10.0	10.0	03/02/2026	ND					

Surrogate: 1-Chlorooctane 95.3 % 52.4-130

Surrogate: 1-Chlorooctadecane 89.9 % 39.9-141

Cardinal Laboratories

\*=Accredited Analyte

PLEASE NOTE: Liability and Damages. Cardinal's liability and client's exclusive remedy for any claim arising, whether based in contract or tort, shall be limited to the amount paid by client for analyses. All claims, including those for negligence and any other cause whatsoever shall be deemed waived unless made in writing and received by Cardinal within thirty (30) days after completion of the applicable service. In no event shall Cardinal be liable for incidental or consequential damages, including, without limitation, business interruptions, loss of use, or loss of profits incurred by client, its subsidiaries, affiliates or successors arising out of or related to the performance of the services hereunder by Cardinal, regardless of whether such claim is based upon any of the above stated reasons or otherwise. Results relate only to the samples identified above. This report shall not be reproduced except in full with written approval of Cardinal Laboratories.

Celey D. Keene, Lab Director/Quality Manager



PHONE (575) 393-2326 ° 101 E. MARLAND ° HOBBS, NM 88240

**Notes and Definitions**

- ND Analyte NOT DETECTED at or above the reporting limit
- RPD Relative Percent Difference
- \*\* Samples not received at proper temperature of 6°C or below.
- \*\*\* Insufficient time to reach temperature.
- Chloride by SM4500Cl-B does not require samples be received at or below 6°C  
Samples reported on an as received basis (wet) unless otherwise noted on report

Cardinal Laboratories

\*=Accredited Analyte

PLEASE NOTE: Liability and Damages. Cardinal's liability and client's exclusive remedy for any claim arising, whether based in contract or tort, shall be limited to the amount paid by client for analyses. All claims, including those for negligence and any other cause whatsoever shall be deemed waived unless made in writing and received by Cardinal within thirty (30) days after completion of the applicable service. In no event shall Cardinal be liable for incidental or consequential damages, including, without limitation, business interruptions, loss of use, or loss of profits incurred by client, its subsidiaries, affiliates or successors arising out of or related to the performance of the services hereunder by Cardinal, regardless of whether such claim is based upon any of the above stated reasons or otherwise. Results relate only to the samples identified above. This report shall not be reproduced except in full with written approval of Cardinal Laboratories.

Celey D. Keene, Lab Director/Quality Manager



## APPENDIX F

CARMONA RESOURCES





Stephanie Garcia Richard, Commissioner of Public Lands  
State of New Mexico

## NMSLO Cultural Resources Cover Sheet Exhibit

**NMCRIS Activity Number:**

(if applicable)

**Exhibit Type** (select one)

**ARMS Inspection/Review** - Summarize the results (select one):

- (A) The entire area of potential effect or project area has been previously surveyed to current standards and **no cultural properties** were found within the survey area.
- (B) The entire area of potential effect or project area has been previously surveyed to current standards and **cultural properties were found** within the survey area.
- (C) The entire area of potential effect or project area has **not** been previously surveyed or **has not been surveyed** to current standards. A complete archaeological survey will be conducted and submitted for review.

**Archaeological Survey**

**Findings:**

**Negative** - No further archaeological review is required.

**Positive** - Have avoidance and protection measures been devised? Select one:

**Comments:**

**Project Details:**

NMSLO Lease Number (if available):

Cultural Resources Consultant:

Project Proponent (Applicant):

Project Title/Description:

**Project Location:**

County(ies):

PLSS/Section/Township/Range):

---

**For NMSLO Agency Use Only:**

NMSLO Lease Number:

Acknowledgment-Only:

Lease Analyst:

Date Exhibit Routed to Cultural Resources Office:

---

*No person may alter the wording of the questions or layout of the cover sheet. The completion of this cover sheet by itself does not authorize anyone to engage in new surface disturbing activity before the review and approvals required by the Cultural Properties Protections Rule.*

Form Revised 12 22

**IPaC****U.S. Fish & Wildlife Service**

# IPaC resource list

This report is an automatically generated list of species and other resources such as critical habitat (collectively referred to as *trust resources*) under the U.S. Fish and Wildlife Service's (USFWS) jurisdiction that are known or expected to be on or near the project area referenced below. The list may also include trust resources that occur outside of the project area, but that could potentially be directly or indirectly affected by activities in the project area. However, determining the likelihood and extent of effects a project may have on trust resources typically requires gathering additional site-specific (e.g., vegetation/species surveys) and project-specific (e.g., magnitude and timing of proposed activities) information.

Below is a summary of the project information you provided and contact information for the USFWS office(s) with jurisdiction in the defined project area. Please read the introduction to each section that follows (Endangered Species, Migratory Birds, USFWS Facilities, and NWI Wetlands) for additional information applicable to the trust resources addressed in that section.

## Project information

**NAME**

Joly 16 State Com #1H

**LOCATION**

Lea County, New Mexico

**DESCRIPTION**

None

# Local office

## New Mexico Ecological Services Field Office

☎ (505) 346-2525

📅 (505) 346-2542

2105 Osuna Road Ne

Albuquerque, NM 87113-1001

NOT FOR CONSULTATION

# Endangered species

**This resource list is for informational purposes only and does not constitute an analysis of project level impacts.**

The primary information used to generate this list is the known or expected range of each species. Additional areas of influence (AOI) for species are also considered. An AOI includes areas outside of the species range if the species could be indirectly affected by activities in that area (e.g., placing a dam upstream of a fish population even if that fish does not occur at the dam site, may indirectly impact the species by reducing or eliminating water flow downstream). Because species can move, and site conditions can change, the species on this list are not guaranteed to be found on or near the project area. To fully determine any potential effects to species, additional site-specific and project-specific information is often required.

Section 7 of the Endangered Species Act **requires** Federal agencies to "request of the Secretary information whether any species which is listed or proposed to be listed may be present in the area of such proposed action" for any project that is conducted, permitted, funded, or licensed by any Federal agency. A letter from the local office and a species list which fulfills this requirement can **only** be obtained by requesting an official species list from either the Regulatory Review section in IPaC (see directions below) or from the local field office directly.

For project evaluations that require USFWS concurrence/review, please return to the IPaC website and request an official species list by doing the following:

1. Log in to IPaC.
2. Go to your My Projects list.
3. Click PROJECT HOME for this project.
4. Click REQUEST SPECIES LIST.

Listed species<sup>1</sup> and their critical habitats are managed by the [Ecological Services Program](#) of the U.S. Fish and Wildlife Service (USFWS) and the fisheries division of the National Oceanic and Atmospheric Administration (NOAA Fisheries<sup>2</sup>).

Species and critical habitats under the sole responsibility of NOAA Fisheries are **not** shown on this list. Please contact [NOAA Fisheries](#) for [species under their jurisdiction](#).

1. Species listed under the [Endangered Species Act](#) are threatened or endangered; IPaC also shows species that are candidates, or proposed, for listing. See the [listing status page](#) for more information. IPaC only shows species that are regulated by USFWS (see FAQ).
2. [NOAA Fisheries](#), also known as the National Marine Fisheries Service (NMFS), is an office of the National Oceanic and Atmospheric Administration within the Department of Commerce.

The following species are potentially affected by activities in this location:

## Birds

NAME	STATUS
Lesser Prairie-chicken <i>Tympanuchus pallidicinctus</i> No critical habitat has been designated for this species. <a href="https://ecos.fws.gov/ecp/species/1924">https://ecos.fws.gov/ecp/species/1924</a>	Endangered
Northern Aplomado Falcon <i>Falco femoralis septentrionalis</i> No critical habitat has been designated for this species. <a href="https://ecos.fws.gov/ecp/species/1923">https://ecos.fws.gov/ecp/species/1923</a>	<a href="#">EXPN</a>

## Insects

NAME	STATUS
Monarch Butterfly <i>Danaus plexippus</i> Wherever found There is <b>proposed</b> critical habitat for this species. Your location does not overlap the critical habitat. <a href="https://ecos.fws.gov/ecp/species/9743">https://ecos.fws.gov/ecp/species/9743</a>	Proposed Threatened

## Critical habitats

Potential effects to critical habitat(s) in this location must be analyzed along with the endangered species themselves.

There are no critical habitats at this location.

You are still required to determine if your project(s) may have effects on all above listed species.

## Bald & Golden Eagles

Bald and Golden Eagles are protected under the Bald and Golden Eagle Protection Act <sup>2</sup> and the Migratory Bird Treaty Act (MBTA) <sup>1</sup>. Any person or organization who plans or conducts activities that may result in impacts to Bald or Golden Eagles, or their nests, should follow appropriate regulations and implement required avoidance and minimization measures, as described in the various links on this page.

The [data](#) in this location indicates that no eagles have been observed in this area. This does not mean eagles are not present in your project area, especially if the area is difficult to survey. Please review the 'Steps to Take When No Results Are Returned' section of the [Supplemental Information on Migratory Birds and Eagles document](#) to determine if your project is in a poorly surveyed area. If it is, you may need to rely on other resources to determine if eagles may be present (e.g. your local FWS field office, state surveys, your own surveys).

Additional information can be found using the following links:

- Eagle Management <https://www.fws.gov/program/eagle-management>
- Measures for avoiding and minimizing impacts to birds <https://www.fws.gov/library/collections/avoiding-and-minimizing-incident-take-migratory-birds>
- Nationwide avoidance and minimization measures for birds <https://www.fws.gov/sites/default/files/documents/nationwide-standard-conservation-measures.pdf>
- Supplemental Information for Migratory Birds and Eagles in IPaC <https://www.fws.gov/media/supplemental-information-migratory-birds-and-bald-and-golden-eagles-may-occur-project-action>

## Bald & Golden Eagles FAQs

### What does IPaC use to generate the potential presence of bald and golden eagles in my specified location?

The potential for eagle presence is derived from data provided by the [Avian Knowledge Network \(AKN\)](#). The AKN data is based on a growing collection of [survey, banding, and citizen science datasets](#) and is queried and filtered to return a list of those birds reported as occurring in the 10km grid cell(s) which your project intersects, and that have been identified as warranting special attention because they are an eagle ([Bald and Golden Eagle Protection Act](#) requirements may apply).

### Proper interpretation and use of your eagle report

On the graphs provided, please look carefully at the survey effort (indicated by the black vertical line) and for the existence of the "no data" indicator (a red horizontal line). A high survey effort is the key component. If the survey effort is high, then the probability of presence score can be viewed as more dependable. In contrast, a low survey effort line or no data line (red horizontal) means a lack of data and, therefore, a lack of certainty about presence of the species. This list is not perfect; it is simply a starting point for identifying what birds have the potential to be in your project area, when they might be there, and if they might be breeding (which means nests might be present). The list and associated information help you know what to look for to confirm presence and helps guide you in knowing when to implement avoidance and minimization measures to eliminate or reduce potential impacts from your project activities or get the appropriate permits should presence be confirmed.

### How do I know if eagles are breeding, wintering, or migrating in my area?

To see what part of a particular bird's range your project area falls within (i.e. breeding, wintering, migrating, or resident), you may query your location using the [RAIL Tool](#) and view the range maps provided for birds in your area at the bottom of the profiles provided for each bird in your results. If an eagle on your IPaC migratory bird species list has a breeding season associated with it (indicated by yellow vertical bars on the phenology graph in

your "IPaC PROBABILITY OF PRESENCE SUMMARY" at the top of your results list), there may be nests present at some point within the timeframe specified. If "Breeds elsewhere" is indicated, then the bird likely does not breed in your project area.

### Interpreting the Probability of Presence Graphs

Each green bar represents the bird's relative probability of presence in the 10km grid cell(s) your project overlaps during a particular week of the year. A taller bar indicates a higher probability of species presence. The survey effort can be used to establish a level of confidence in the presence score.

#### **How is the probability of presence score calculated? The calculation is done in three steps:**

The probability of presence for each week is calculated as the number of survey events in the week where the species was detected divided by the total number of survey events for that week. For example, if in week 12 there were 20 survey events and the Spotted Towhee was found in 5 of them, the probability of presence of the Spotted Towhee in week 12 is 0.25.

To properly present the pattern of presence across the year, the relative probability of presence is calculated. This is the probability of presence divided by the maximum probability of presence across all weeks. For example, imagine the probability of presence in week 20 for the Spotted Towhee is 0.05, and that the probability of presence at week 12 (0.25) is the maximum of any week of the year. The relative probability of presence on week 12 is  $0.25/0.25 = 1$ ; at week 20 it is  $0.05/0.25 = 0.2$ .

The relative probability of presence calculated in the previous step undergoes a statistical conversion so that all possible values fall between 0 and 10, inclusive. This is the probability of presence score.

#### **Breeding Season ( )**

Yellow bars denote a very liberal estimate of the time-frame inside which the bird breeds across its entire range. If there are no yellow bars shown for a bird, it does not breed in your project area.

#### **Survey Effort ( )**

Vertical black lines superimposed on probability of presence bars indicate the number of surveys performed for that species in the 10km grid cell(s) your project area overlaps.

#### **No Data ( )**

A week is marked as having no data if there were no survey events for that week.

#### **Survey Timeframe**

Surveys from only the last 10 years are used in order to ensure delivery of currently relevant information. The exception to this is areas off the Atlantic coast, where bird returns are based on all years of available data, since data in these areas is currently much more sparse.

## Migratory birds

The Migratory Bird Treaty Act (MBTA) <sup>1</sup> prohibits the take (including killing, capturing, selling, trading, and transport) of protected migratory bird species without prior [authorization](#) by the Department of Interior U.S. Fish and Wildlife Service (FWS).

1. The [Migratory Birds Treaty Act](#) of 1918.
2. The [Bald and Golden Eagle Protection Act](#) of 1940.

Additional information can be found using the following links:

- Eagle Management <https://www.fws.gov/program/eagle-management>
- Measures for avoiding and minimizing impacts to birds  
<https://www.fws.gov/library/collections/avoiding-and-minimizing-incident-take-migratory-birds>
- Nationwide avoidance and minimization measures for birds
- Supplemental Information for Migratory Birds and Eagles in IPaC  
<https://www.fws.gov/media/supplemental-information-migratory-birds-and-bald-and-golden-eagles-may-occur-project-action>

The [data](#) in this location indicates that no migratory birds of concern have been observed in this area. This does not mean [birds of concern](#) are not present in your project area, especially if the area is difficult to survey. Please review the 'Steps to Take When No Results Are Returned' section of the [Supplemental Information on Migratory Birds and Eagles document](#) to determine if your project is in a poorly surveyed area. If it is, you may need to rely on other resources to determine what migratory birds of concern may be present (e.g. your local FWS field office, state surveys, your own surveys).

## Migratory Bird FAQs

**Tell me more about avoidance and minimization measures I can implement to avoid or minimize impacts to migratory birds.**

[Nationwide Avoidance & Minimization Measures for Birds](#) describes measures that can help avoid and minimize impacts to all birds at any location year-round. When birds may be breeding in the area, identifying the locations of any active nests and avoiding their destruction is one of the most effective ways to minimize impacts. To see when birds are most likely to occur and breed in your project area, view the Probability of Presence Summary. [Additional measures](#) or [permits](#) may be advisable depending on the type of activity you are conducting and the type of infrastructure or bird species present on your project site.

**What does IPaC use to generate the list of migratory birds that potentially occur in my specified location?**

The Migratory Bird Resource List is comprised of [Birds of Conservation Concern \(BCC\)](#) and other species that may warrant special attention in your project location, such as those listed under the Endangered Species Act or the [Bald and Golden Eagle Protection Act](#) and those species marked as "Vulnerable". See the FAQ "What are the levels of concern for migratory birds?" for more information on the levels of concern covered in the IPaC migratory bird species list.

The migratory bird list generated for your project is derived from data provided by the [Avian Knowledge Network \(AKN\)](#). The AKN data is based on a growing collection of [survey, banding, and citizen science datasets](#) and is queried and filtered to return a list of those birds reported as occurring in the 10km grid cell(s) with which your project intersects. These species have been identified as warranting special attention because they are BCC species in that area, an eagle ([Bald and Golden Eagle Protection Act](#) requirements may apply), or a species that has a particular vulnerability to offshore activities or development.

Again, the Migratory Bird Resource list includes only a subset of birds that may occur in your project area. It is not representative of all birds that may occur in your project area. To get a list of all birds potentially present in your project area, and to verify survey effort when no results present, please visit the [Rapid Avian Information Locator \(RAIL\) Tool](#).

### **Why are subspecies showing up on my list?**

Subspecies profiles are included on the list of species present in your project area because observations in the AKN for **the species** are being detected. If the species are present, that means that the subspecies may also be present. If a subspecies shows up on your list, you may need to rely on other resources to determine if that subspecies may be present (e.g. your local FWS field office, state surveys, your own surveys).

### **What does IPaC use to generate the probability of presence graphs for the migratory birds potentially occurring in my specified location?**

The probability of presence graphs associated with your migratory bird list are based on data provided by the [Avian Knowledge Network \(AKN\)](#). This data is derived from a growing collection of [survey, banding, and citizen science datasets](#).

Probability of presence data is continuously being updated as new and better information becomes available. To learn more about how the probability of presence graphs are produced and how to interpret them, go to the Probability of Presence Summary and then click on the "Tell me about these graphs" link.

### **How do I know if a bird is breeding, wintering, or migrating in my area?**

To see what part of a particular bird's range your project area falls within (i.e. breeding, wintering, migrating, or resident), you may query your location using the [RAIL Tool](#) and view the range maps provided for birds in your area at the bottom of the profiles provided for each bird in your results. If a bird on your IPaC migratory bird species list has a breeding season associated with it (indicated by yellow vertical bars on the phenology graph in your "IPaC PROBABILITY OF PRESENCE SUMMARY" at the top of your results list), there may be nests present at some point within the timeframe specified. If "Breeds elsewhere" is indicated, then the bird likely does not breed in your project area.

### **What are the levels of concern for migratory birds?**

Migratory birds delivered through IPaC fall into the following distinct categories of concern:

1. "BCC Rangewide" birds are [Birds of Conservation Concern](#) (BCC) that are of concern throughout their range anywhere within the USA (including Hawaii, the Pacific Islands, Puerto Rico, and the Virgin Islands);
2. "BCC - BCR" birds are BCCs that are of concern only in particular Bird Conservation Regions (BCRs) in the continental USA; and
3. "Non-BCC - Vulnerable" birds are not BCC species in your project area, but appear on your list either because of the [Bald and Golden Eagle Protection Act](#) requirements (for eagles) or (for non-eagles) potential susceptibilities in offshore areas from certain types of development or activities (e.g. offshore energy development or longline fishing).

Although it is important to avoid and minimize impacts to all birds, efforts should be made, in particular, to avoid and minimize impacts to the birds on this list, especially BCC species. For more information on avoidance and minimization measures you can implement to help avoid and minimize migratory bird impacts, please see the FAQ "Tell me more about avoidance and minimization measures I can implement to avoid or minimize impacts to migratory birds".

## Details about birds that are potentially affected by offshore projects

For additional details about the relative occurrence and abundance of both individual bird species and groups of bird species within your project area off the Atlantic Coast, please visit the [Northeast Ocean Data Portal](#). The Portal also offers data and information about other taxa besides birds that may be helpful to you in your project review. Alternately, you may download the bird model results files underlying the portal maps through the [NOAA NCCOS Integrative Statistical Modeling and Predictive Mapping of Marine Bird Distributions and Abundance on the Atlantic Outer Continental Shelf](#) project webpage.

## Proper interpretation and use of your migratory bird report

The migratory bird list generated is not a list of all birds in your project area, only a subset of birds of priority concern. To learn more about how your list is generated and see options for identifying what other birds may be in your project area, please see the FAQ "What does IPaC use to generate the migratory birds potentially occurring in my specified location". Please be aware this report provides the "probability of presence" of birds within the 10 km grid cell(s) that overlap your project; not your exact project footprint. On the graphs provided, please look carefully at the survey effort (indicated by the black vertical line) and for the existence of the "no data" indicator (a red horizontal line). A high survey effort is the key component. If the survey effort is high, then the probability of presence score can be viewed as more dependable. In contrast, a low survey effort bar or no data bar means a lack of data and, therefore, a lack of certainty about presence of the species. This list does not represent all birds present in your project area. It is simply a starting point for identifying what birds of concern have the potential to be in your project area, when they might be there, and if they might be breeding (which means nests might be present). The list and associated information help you know what to look for to confirm presence and helps guide implementation of avoidance and minimization measures to eliminate or reduce potential impacts from your project activities, should presence be confirmed. To learn more about avoidance and minimization measures, visit the FAQ "Tell me about avoidance and minimization measures I can implement to avoid or minimize impacts to migratory birds".

## Interpreting the Probability of Presence Graphs

Each green bar represents the bird's relative probability of presence in the 10km grid cell(s) your project overlaps during a particular week of the year. A taller bar indicates a higher probability of species presence. The survey effort can be used to establish a level of confidence in the presence score.

### ***How is the probability of presence score calculated? The calculation is done in three steps:***

The probability of presence for each week is calculated as the number of survey events in the week where the species was detected divided by the total number of survey events for that week. For example, if in week 12 there were 20 survey events and the Spotted Towhee was found in 5 of them, the probability of presence of the Spotted Towhee in week 12 is 0.25.

To properly present the pattern of presence across the year, the relative probability of presence is calculated. This is the probability of presence divided by the maximum probability of presence across all weeks. For example, imagine the probability of presence in week 20 for the Spotted Towhee is 0.05, and that the probability of presence at week 12 (0.25) is the maximum of any week of the year. The relative probability of presence on week 12 is  $0.25/0.25 = 1$ ; at week 20 it is  $0.05/0.25 = 0.2$ .

The relative probability of presence calculated in the previous step undergoes a statistical conversion so that all possible values fall between 0 and 10, inclusive. This is the probability of presence score.

## Breeding Season ( )

Yellow bars denote a very liberal estimate of the time-frame inside which the bird breeds across its entire range. If there are no yellow bars shown for a bird, it does not breed in your project area.

**Survey Effort ()**

Vertical black lines superimposed on probability of presence bars indicate the number of surveys performed for that species in the 10km grid cell(s) your project area overlaps.

**No Data ()**

A week is marked as having no data if there were no survey events for that week.

**Survey Timeframe**

Surveys from only the last 10 years are used in order to ensure delivery of currently relevant information. The exception to this is areas off the Atlantic coast, where bird returns are based on all years of available data, since data in these areas is currently much more sparse.

## Facilities

### National Wildlife Refuge lands

Any activity proposed on lands managed by the [National Wildlife Refuge](#) system must undergo a 'Compatibility Determination' conducted by the Refuge. Please contact the individual Refuges to discuss any questions or concerns.

There are no refuge lands at this location.

### Fish hatcheries

There are no fish hatcheries at this location.

### Wetlands in the National Wetlands Inventory (NWI)

Impacts to [NWI wetlands](#) and other aquatic habitats may be subject to regulation under Section 404 of the Clean Water Act, or other State/Federal statutes.

For more information please contact the Regulatory Program of the local [U.S. Army Corps of Engineers District](#).

This location did not intersect any wetlands mapped by NWI.

**NOTE:** This initial screening does **not** replace an on-site delineation to determine whether wetlands occur. Additional information on the NWI data is provided below.

### Data limitations

The Service's objective of mapping wetlands and deepwater habitats is to produce reconnaissance level information on the location, type and size of these resources. The maps are prepared from the analysis of high altitude imagery. Wetlands are identified based on vegetation, visible hydrology and geography. A margin of error is inherent in the use of imagery; thus, detailed on-the-ground inspection of any particular site may result in revision of the wetland boundaries or classification established through image analysis.

The accuracy of image interpretation depends on the quality of the imagery, the experience of the image analysts, the amount and quality of the collateral data and the amount of ground truth verification work conducted. Metadata should be consulted to determine the date of the source imagery used and any mapping problems.

Wetlands or other mapped features may have changed since the date of the imagery or field work. There may be occasional differences in polygon boundaries or classifications between the information depicted on the map and the actual conditions on site.

### Data exclusions

Certain wetland habitats are excluded from the National mapping program because of the limitations of aerial imagery as the primary data source used to detect wetlands. These habitats include seagrasses or submerged aquatic vegetation that are found in the intertidal and subtidal zones of estuaries and nearshore coastal waters. Some deepwater reef communities (coral or tubercid worm reefs) have also been excluded from the inventory. These habitats, because of their depth, go undetected by aerial imagery.

### Data precautions

Federal, state, and local regulatory agencies with jurisdiction over wetlands may define and describe wetlands in a different manner than that used in this inventory. There is no attempt, in either the design or products of this inventory, to define the limits of proprietary jurisdiction of any Federal, state, or local government or to establish the geographical scope of the regulatory programs of government agencies. Persons intending to engage in activities involving modifications within or adjacent to wetland areas should seek the advice of appropriate Federal, state, or local agencies concerning specified agency regulatory programs and proprietary jurisdictions that may affect such activities.



**U.S. Fish and Wildlife Service**  
**National Wetlands Inventory**



# July 16 State Com #1H









U.S. Fish and Wildlife Service, National Standards and Support Team, wetlands\_team@fws.gov

August 19, 2025

**Wetlands**

-  Estuarine and Marine Deepwater
-  Estuarine and Marine Wetland

-  Freshwater Emergent Wetland
-  Freshwater Forested/Shrub Wetland
-  Freshwater Pond

-  Lake
-  Other
-  Riverine

This map is for general reference only. The US Fish and Wildlife Service is not responsible for the accuracy or currentness of the base data shown on this map. All wetlands related data should be used in accordance with the layer metadata found on the Wetlands Mapper web site.

# July 16 State Com #1H



August 19, 2025

CHAT\_Fullupdate2024\_revised\_20240514  5

4

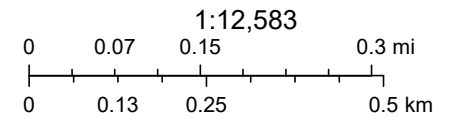

Sources: Esri, TomTom, Garmin, FAO, NOAA, USGS, © OpenStreetMap contributors, and the GIS User Community, Maxar

# July 16 State Com #1H



8/18/2025

Lesser Prairie Chicken Habitat

Isolated Population Area

World Imagery

Low Resolution 15m Imagery

High Resolution 60cm Imagery

High Resolution 30cm Imagery

Citations

2.4m Resolution Metadata

1:10,732

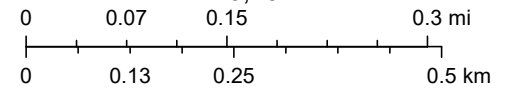

Sources: Esri, TomTom, Garmin, FAO, NOAA, USGS, (c) OpenStreetMap contributors, and the GIS User Community, Bureau of Land Management -

## APPENDIX G

CARMONA RESOURCES



Soil Map—Lea County, New Mexico

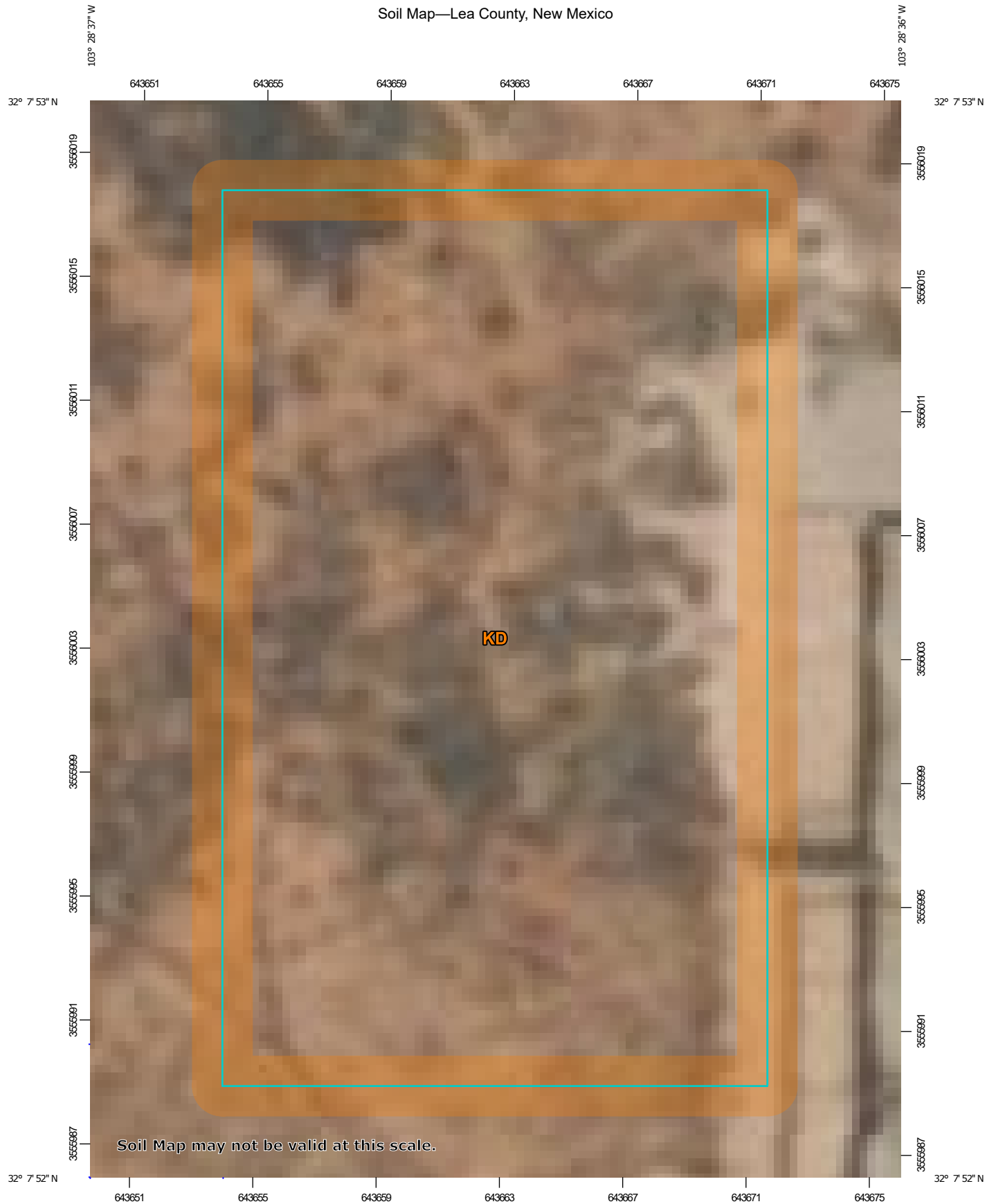

Soil Map may not be valid at this scale.

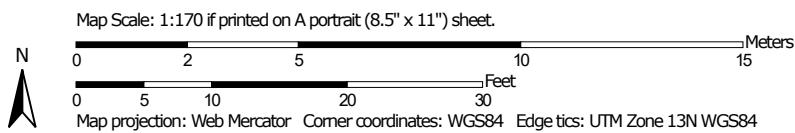

Natural Resources Conservation Service

Web Soil Survey National Cooperative Soil Survey

11/7/2025 Page 1 of 3

Soil Map—Lea County, New Mexico

**MAP LEGEND**

**Area of Interest (AOI)**

 Area of Interest (AOI)



















**Soils**



 Soil Map Unit Polygons

 Soil Map Unit Lines

 Soil Map Unit Points

**Special Point Features**





-  Blowout
-  Borrow Pit
-  Clay Spot
-  Closed Depression
-  Gravel Pit
-  Gravelly Spot
-  Landfill
-  Lava Flow
-  Marsh or swamp
-  Mine or Quarry
-  Miscellaneous Water
-  Perennial Water
-  Rock Outcrop
-  Saline Spot
-  Sandy Spot
-  Severely Eroded Spot
-  Sinkhole
-  Slide or Slip
-  Sodic Spot

-  Spoil Area
-  Stony Spot
-  Very Stony Spot
-  Wet Spot
-  Other
-  Special Line Features

**Water Features**

 Streams and Canals

**Transportation**

-  Rails
-  Interstate Highways
-  US Routes
-  Major Roads
-  Local Roads

**Background**

 Aerial Photography

**MAP INFORMATION**

The soil surveys that comprise your AOI were mapped at 1:20,000.

**Warning:** Soil Map may not be valid at this scale.

Enlargement of maps beyond the scale of mapping can cause misunderstanding of the detail of mapping and accuracy of soil line placement. The maps do not show the small areas of contrasting soils that could have been shown at a more detailed scale.

Please rely on the bar scale on each map sheet for map measurements.

Source of Map: Natural Resources Conservation Service  
 Web Soil Survey URL:  
 Coordinate System: Web Mercator (EPSG:3857)

Maps from the Web Soil Survey are based on the Web Mercator projection, which preserves direction and shape but distorts distance and area. A projection that preserves area, such as the Albers equal-area conic projection, should be used if more accurate calculations of distance or area are required.

This product is generated from the USDA-NRCS certified data as of the version date(s) listed below.

Soil Survey Area: Lea County, New Mexico  
 Survey Area Data: Version 22, Sep 9, 2025

Soil map units are labeled (as space allows) for map scales 1:50,000 or larger.

Date(s) aerial images were photographed: Feb 7, 2020—May 12, 2020

The orthophoto or other base map on which the soil lines were compiled and digitized probably differs from the background imagery displayed on these maps. As a result, some minor shifting of map unit boundaries may be evident.

Soil Map—Lea County, New Mexico

---

## Map Unit Legend

Map Unit Symbol	Map Unit Name	Acres in AOI	Percent of AOI
KD	Kermit-Palomas fine sands, 0 to 12 percent slopes	0.1	100.0%
<b>Totals for Area of Interest</b>		<b>0.1</b>	<b>100.0%</b>

Map Unit Description: Kermit-Palomas fine sands, 0 to 12 percent slopes---Lea County, New Mexico

## Lea County, New Mexico

### KD—Kermit-Palomas fine sands, 0 to 12 percent slopes

#### Map Unit Setting

*National map unit symbol:* dmpv  
*Elevation:* 3,000 to 4,400 feet  
*Mean annual precipitation:* 10 to 12 inches  
*Mean annual air temperature:* 60 to 62 degrees F  
*Frost-free period:* 190 to 205 days  
*Farmland classification:* Not prime farmland

#### Map Unit Composition

*Kermit and similar soils:* 70 percent  
*Palomas and similar soils:* 20 percent  
*Minor components:* 10 percent  
*Estimates are based on observations, descriptions, and transects of the mapunit.*

#### Description of Kermit

##### Setting

*Landform:* Dunes  
*Landform position (two-dimensional):* Shoulder, backslope, footslope  
*Landform position (three-dimensional):* Side slope  
*Down-slope shape:* Concave, convex, linear  
*Across-slope shape:* Convex  
*Parent material:* Calcareous sandy eolian deposits derived from sedimentary rock

##### Typical profile

*A - 0 to 8 inches:* fine sand  
*C - 8 to 60 inches:* fine sand

##### Properties and qualities

*Slope:* 3 to 12 percent  
*Depth to restrictive feature:* More than 80 inches  
*Drainage class:* Excessively drained  
*Runoff class:* Very low  
*Capacity of the most limiting layer to transmit water (Ksat):* Very high (20.00 in/hr)  
*Depth to water table:* More than 80 inches  
*Frequency of flooding:* None  
*Frequency of ponding:* None  
*Maximum salinity:* Nonsaline (0.0 to 1.0 mmhos/cm)  
*Sodium adsorption ratio, maximum:* 2.0  
*Available water supply, 0 to 60 inches:* Low (about 3.1 inches)

##### Interpretive groups

*Land capability classification (irrigated):* None specified  
*Land capability classification (nonirrigated):* 7e

Map Unit Description: Kermit-Palomas fine sands, 0 to 12 percent slopes---Lea County, New Mexico

---

*Hydrologic Soil Group:* A  
*Ecological site:* R070BD005NM - Deep Sand  
*Hydric soil rating:* No

### Description of Palomas

#### Setting

*Landform:* Dunes  
*Landform position (two-dimensional):* Shoulder, backslope, footslope  
*Landform position (three-dimensional):* Side slope  
*Down-slope shape:* Concave, convex, linear  
*Across-slope shape:* Convex  
*Parent material:* Alluvium derived from sandstone

#### Typical profile

*A - 0 to 16 inches:* fine sand  
*Bt - 16 to 60 inches:* sandy clay loam  
*Bk - 60 to 66 inches:* sandy loam

#### Properties and qualities

*Slope:* 0 to 5 percent  
*Depth to restrictive feature:* More than 80 inches  
*Drainage class:* Well drained  
*Runoff class:* Low  
*Capacity of the most limiting layer to transmit water (Ksat):* Moderately high to high (0.60 to 2.00 in/hr)  
*Depth to water table:* More than 80 inches  
*Frequency of flooding:* None  
*Frequency of ponding:* None  
*Calcium carbonate, maximum content:* 50 percent  
*Gypsum, maximum content:* 1 percent  
*Maximum salinity:* Nonsaline to very slightly saline (0.0 to 2.0 mmhos/cm)  
*Sodium adsorption ratio, maximum:* 2.0  
*Available water supply, 0 to 60 inches:* Moderate (about 7.5 inches)

#### Interpretive groups

*Land capability classification (irrigated):* None specified  
*Land capability classification (nonirrigated):* 7e  
*Hydrologic Soil Group:* B  
*Ecological site:* R070BD003NM - Loamy Sand  
*Hydric soil rating:* No

### Minor Components

#### Pyote

*Percent of map unit:* 4 percent  
*Ecological site:* R070BD003NM - Loamy Sand  
*Hydric soil rating:* No

#### Maljamar

*Percent of map unit:* 4 percent

Map Unit Description: Kermit-Palomas fine sands, 0 to 12 percent slopes---Lea County, New Mexico

---

*Ecological site:* R070BD003NM - Loamy Sand  
*Hydric soil rating:* No

**Palomas**

*Percent of map unit:* 1 percent  
*Ecological site:* R070BD003NM - Loamy Sand  
*Hydric soil rating:* No

**Dune land**

*Percent of map unit:* 1 percent  
*Hydric soil rating:* No

## Data Source Information

Soil Survey Area: Lea County, New Mexico  
Survey Area Data: Version 22, Sep 9, 2025

Sante Fe Main Office  
Phone: (505) 476-3441

General Information  
Phone: (505) 629-6116

Online Phone Directory  
<https://www.emnrd.nm.gov/ocd/contact-us>

**State of New Mexico**  
**Energy, Minerals and Natural Resources**  
**Oil Conservation Division**  
**1220 S. St Francis Dr.**  
**Santa Fe, NM 87505**

QUESTIONS

Action 572990

**QUESTIONS**

Operator: EOG RESOURCES INC 5509 Champions Drive Midland, TX 79706	OGRID: 7377
	Action Number: 572990
	Action Type: [C-141] Reclamation Report C-141 (C-141-v-Reclamation)

**QUESTIONS**

<b>Prerequisites</b>	
Incident ID (n#)	nAPP2522652652
Incident Name	NAPP2522652652 JULY 16 STATE COM #1H @ 30-025-39983
Incident Type	Produced Water Release
Incident Status	Reclamation Report Received
Incident Well	[30-025-39983] JULY 16 STATE COM #001H

<b>Location of Release Source</b>	
<i>Please answer all the questions in this group.</i>	
Site Name	Joly 16 State Com #1H
Date Release Discovered	08/03/2025
Surface Owner	State

<b>Incident Details</b>	
<i>Please answer all the questions in this group.</i>	
Incident Type	Produced Water Release
Did this release result in a fire or is the result of a fire	No
Did this release result in any injuries	No
Has this release reached or does it have a reasonable probability of reaching a watercourse	No
Has this release endangered or does it have a reasonable probability of endangering public health	No
Has this release substantially damaged or will it substantially damage property or the environment	No
Is this release of a volume that is or may with reasonable probability be detrimental to fresh water	No

<b>Nature and Volume of Release</b>	
<i>Material(s) released, please answer all that apply below. Any calculations or specific justifications for the volumes provided should be attached to the follow-up C-141 submission.</i>	
Crude Oil Released (bbls) Details	Not answered.
Produced Water Released (bbls) Details	Cause: Equipment Failure   Valve   Produced Water   Released: 30 BBL   Recovered: 0 BBL   Lost: 30 BBL.
Is the concentration of chloride in the produced water >10,000 mg/l	Yes
Condensate Released (bbls) Details	Not answered.
Natural Gas Vented (Mcf) Details	Not answered.
Natural Gas Flared (Mcf) Details	Not answered.
Other Released Details	Not answered.
Are there additional details for the questions above (i.e. any answer containing Other, Specify, Unknown, and/or Fire, or any negative lost amounts)	The release was initially reported on 8/3/25 as being 11.5 bbls of Produced Water. Based on the impact measurements and saturation of soil, the volume calculated as released is 30 bbls rather than the 11.5 originally reported by field operations.

Sante Fe Main Office  
Phone: (505) 476-3441

General Information  
Phone: (505) 629-6116

Online Phone Directory  
<https://www.emnrd.nm.gov/ocd/contact-us>

**State of New Mexico  
Energy, Minerals and Natural Resources  
Oil Conservation Division  
1220 S. St Francis Dr.  
Santa Fe, NM 87505**

QUESTIONS, Page 2

Action 572990

**QUESTIONS (continued)**

Operator: EOG RESOURCES INC 5509 Champions Drive Midland, TX 79706	OGRID: 7377
	Action Number: 572990
	Action Type: [C-141] Reclamation Report C-141 (C-141-v-Reclamation)

**QUESTIONS**

<b>Nature and Volume of Release (continued)</b>	
Is this a gas only submission (i.e. only significant Mcf values reported)	<b>No, according to supplied volumes this does not appear to be a "gas only" report.</b>
Was this a major release as defined by Subsection A of 19.15.29.7 NMAC	<b>Yes</b>
Reasons why this would be considered a submission for a notification of a major release	<b>From paragraph A. "Major release" determine using: (1) an unauthorized release of a volume, excluding gases, of 25 barrels or more.</b>
<i>With the implementation of the 19.15.27 NMAC (05/25/2021), venting and/or flaring of natural gas (i.e. gas only) are to be submitted on the C-129 form.</i>	

**Initial Response**

*The responsible party must undertake the following actions immediately unless they could create a safety hazard that would result in injury.*

The source of the release has been stopped	True
The impacted area has been secured to protect human health and the environment	True
Released materials have been contained via the use of berms or dikes, absorbent pads, or other containment devices	True
All free liquids and recoverable materials have been removed and managed appropriately	True
If all the actions described above have not been undertaken, explain why	Not answered.

*Per Paragraph (4) of Subsection B of 19.15.29.8 NMAC the responsible party may commence remediation immediately after discovery of a release. If remediation has begun, please prepare and attach a narrative of actions to date in the follow-up C-141 submission. If remedial efforts have been successfully completed or if the release occurred within a lined containment area (see Subparagraph (a) of Paragraph (5) of Subsection A of 19.15.29.11 NMAC), please prepare and attach all information needed for closure evaluation in the follow-up C-141 submission.*

I hereby certify that the information given above is true and complete to the best of my knowledge and understand that pursuant to OCD rules and regulations all operators are required to report and/or file certain release notifications and perform corrective actions for releases which may endanger public health or the environment. The acceptance of a C-141 report by the OCD does not relieve the operator of liability should their operations have failed to adequately investigate and remediate contamination that pose a threat to groundwater, surface water, human health or the environment. In addition, OCD acceptance of a C-141 report does not relieve the operator of responsibility for compliance with any other federal, state, or local laws and/or regulations.

I hereby agree and sign off to the above statement	Name: Hadlie Stout Title: Environmental Representative II Email: Hadlie_stout@eogresources.com Date: 04/08/2026
--	--

Sante Fe Main Office  
Phone: (505) 476-3441

General Information  
Phone: (505) 629-6116

Online Phone Directory  
<https://www.emnrd.nm.gov/ocd/contact-us>

**State of New Mexico**  
**Energy, Minerals and Natural Resources**  
**Oil Conservation Division**  
**1220 S. St Francis Dr.**  
**Santa Fe, NM 87505**

QUESTIONS, Page 3

Action 572990

**QUESTIONS (continued)**

Operator: EOG RESOURCES INC 5509 Champions Drive Midland, TX 79706	OGRID: 7377
	Action Number: 572990
	Action Type: [C-141] Reclamation Report C-141 (C-141-v-Reclamation)

**QUESTIONS**

**Site Characterization**  
*Please answer all the questions in this group (only required when seeking remediation plan approval and beyond). This information must be provided to the appropriate district office no later than 90 days after the release discovery date.*

What is the shallowest depth to groundwater beneath the area affected by the release in feet below ground surface (ft bgs)	Between 100 and 500 (ft.)
What method was used to determine the depth to ground water	U.S. Geological Survey
Did this release impact groundwater or surface water	No
<b>What is the minimum distance, between the closest lateral extents of the release and the following surface areas:</b>	
A continuously flowing watercourse or any other significant watercourse	Between 1 and 5 (mi.)
Any lakebed, sinkhole, or playa lake (measured from the ordinary high-water mark)	Between 1 and 5 (mi.)
An occupied permanent residence, school, hospital, institution, or church	Greater than 5 (mi.)
A spring or a private domestic fresh water well used by less than five households for domestic or stock watering purposes	Greater than 5 (mi.)
Any other fresh water well or spring	Greater than 5 (mi.)
Incorporated municipal boundaries or a defined municipal fresh water well field	Greater than 5 (mi.)
A wetland	Between 1 and 5 (mi.)
A subsurface mine	Greater than 5 (mi.)
An (non-karst) unstable area	Greater than 5 (mi.)
Categorize the risk of this well / site being in a karst geology	Low
A 100-year floodplain	Greater than 5 (mi.)
Did the release impact areas not on an exploration, development, production, or storage site	Yes

**Remediation Plan**  
*Please answer all the questions that apply or are indicated. This information must be provided to the appropriate district office no later than 90 days after the release discovery date.*

Requesting a remediation plan approval with this submission	Yes
<i>Attach a comprehensive report demonstrating the lateral and vertical extents of soil contamination associated with the release have been determined, pursuant to 19.15.29.11 NMAC and 19.15.29.13 NMAC.</i>	
Have the lateral and vertical extents of contamination been fully delineated	Yes
Was this release entirely contained within a lined containment area	No

**Soil Contamination Sampling:** (Provide the highest observable value for each, in milligrams per kilograms.)

Chloride (EPA 300.0 or SM4500 Cl B)	11000
TPH (GRO+DRO+MRO) (EPA SW-846 Method 8015M)	842
GRO+DRO (EPA SW-846 Method 8015M)	842
BTEX (EPA SW-846 Method 8021B or 8260B)	0
Benzene (EPA SW-846 Method 8021B or 8260B)	0

*Per Subsection B of 19.15.29.11 NMAC unless the site characterization report includes completed efforts at remediation, the report must include a proposed remediation plan in accordance with 19.15.29.12 NMAC, which includes the anticipated timelines for beginning and completing the remediation.*

On what estimated date will the remediation commence	02/06/2026
On what date will (or did) the final sampling or liner inspection occur	02/20/2026
On what date will (or was) the remediation complete(d)	02/27/2026
What is the estimated surface area (in square feet) that will be reclaimed	1200
What is the estimated volume (in cubic yards) that will be reclaimed	153
What is the estimated surface area (in square feet) that will be remediated	5100
What is the estimated volume (in cubic yards) that will be remediated	477

*These estimated dates and measurements are recognized to be the best guess or calculation at the time of submission and may (be) change(d) over time as more remediation efforts are completed. The OCD recognizes that proposed remediation measures may have to be minimally adjusted in accordance with the physical realities encountered during remediation. If the responsible party has any need to significantly deviate from the remediation plan proposed, then it should consult with the division to determine if another remediation plan submission is required.*

Sante Fe Main Office  
Phone: (505) 476-3441

General Information  
Phone: (505) 629-6116

Online Phone Directory  
<https://www.emnrd.nm.gov/ocd/contact-us>

**State of New Mexico**  
**Energy, Minerals and Natural Resources**  
**Oil Conservation Division**  
**1220 S. St Francis Dr.**  
**Santa Fe, NM 87505**

QUESTIONS, Page 4

Action 572990

**QUESTIONS (continued)**

Operator: EOG RESOURCES INC 5509 Champions Drive Midland, TX 79706	OGRID: 7377
	Action Number: 572990
	Action Type: [C-141] Reclamation Report C-141 (C-141-v-Reclamation)

**QUESTIONS**

**Remediation Plan (continued)**

Please answer all the questions that apply or are indicated. This information must be provided to the appropriate district office no later than 90 days after the release discovery date.

**This remediation will (or is expected to) utilize the following processes to remediate / reduce contaminants:**

(Select all answers below that apply.)

(Ex Situ) Excavation and <b>off-site</b> disposal (i.e. dig and haul, hydrovac, etc.)	Yes
Which OCD approved facility will be used for <b>off-site</b> disposal	fJEG1635837366 OWL LANDFILL JAL
<b>OR</b> which OCD approved well (API) will be used for <b>off-site</b> disposal	Not answered.
<b>OR</b> is the <b>off-site</b> disposal site, to be used, out-of-state	No
<b>OR</b> is the <b>off-site</b> disposal site, to be used, an NMED facility	No
(Ex Situ) Excavation and <b>on-site</b> remediation (i.e. On-Site Land Farms)	No
(In Situ) Soil Vapor Extraction	No
(In Situ) Chemical processing (i.e. Soil Shredding, Potassium Permanganate, etc.)	No
(In Situ) Biological processing (i.e. Microbes / Fertilizer, etc.)	No
(In Situ) Physical processing (i.e. Soil Washing, Gypsum, Disking, etc.)	No
Ground Water Abatement pursuant to 19.15.30 NMAC	No
OTHER (Non-listed remedial process)	No

Per Subsection B of 19.15.29.11 NMAC unless the site characterization report includes completed efforts at remediation, the report must include a proposed remediation plan in accordance with 19.15.29.12 NMAC, which includes the anticipated timelines for beginning and completing the remediation.

I hereby certify that the information given above is true and complete to the best of my knowledge and understand that pursuant to OCD rules and regulations all operators are required to report and/or file certain release notifications and perform corrective actions for releases which may endanger public health or the environment. The acceptance of a C-141 report by the OCD does not relieve the operator of liability should their operations have failed to adequately investigate and remediate contamination that pose a threat to groundwater, surface water, human health or the environment. In addition, OCD acceptance of a C-141 report does not relieve the operator of responsibility for compliance with any other federal, state, or local laws and/or regulations.

I hereby agree and sign off to the above statement	Name: Hadlie Stout Title: Environmental Representative II Email: Hadlie_stout@eogresources.com Date: 04/08/2026
--	--

The OCD recognizes that proposed remediation measures may have to be minimally adjusted in accordance with the physical realities encountered during remediation. If the responsible party has any need to significantly deviate from the remediation plan proposed, then it should consult with the division to determine if another remediation plan submission is required.

Sante Fe Main Office  
Phone: (505) 476-3441

General Information  
Phone: (505) 629-6116

Online Phone Directory  
<https://www.emnrd.nm.gov/ocd/contact-us>

**State of New Mexico**  
**Energy, Minerals and Natural Resources**  
**Oil Conservation Division**  
**1220 S. St Francis Dr.**  
**Santa Fe, NM 87505**

QUESTIONS, Page 5

Action 572990

**QUESTIONS (continued)**

Operator: EOG RESOURCES INC 5509 Champions Drive Midland, TX 79706	OGRID: 7377
	Action Number: 572990
	Action Type: [C-141] Reclamation Report C-141 (C-141-v-Reclamation)

**QUESTIONS**

<b>Deferral Requests Only</b>	
<i>Only answer the questions in this group if seeking a deferral upon approval this submission. Each of the following items must be confirmed as part of any request for deferral of remediation.</i>	
Requesting a deferral of the remediation closure due date with the approval of this submission	No

Sante Fe Main Office  
Phone: (505) 476-3441

General Information  
Phone: (505) 629-6116

Online Phone Directory  
<https://www.emnrd.nm.gov/ocd/contact-us>

**State of New Mexico**  
**Energy, Minerals and Natural Resources**  
**Oil Conservation Division**  
**1220 S. St Francis Dr.**  
**Santa Fe, NM 87505**

QUESTIONS, Page 6

Action 572990

**QUESTIONS (continued)**

Operator: EOG RESOURCES INC 5509 Champions Drive Midland, TX 79706	OGRID: 7377
	Action Number: 572990
	Action Type: [C-141] Reclamation Report C-141 (C-141-v-Reclamation)

**QUESTIONS**

<b>Sampling Event Information</b>	
Last sampling notification (C-141N) recorded	<b>557263</b>
Sampling date pursuant to Subparagraph (a) of Paragraph (1) of Subsection D of 19.15.29.12 NMAC	<b>02/27/2026</b>
What was the (estimated) number of samples that were to be gathered	<b>24</b>
What was the sampling surface area in square feet	<b>2664</b>

<b>Remediation Closure Request</b>	
<i>Only answer the questions in this group if seeking remediation closure for this release because all remediation steps have been completed.</i>	
Requesting a remediation closure approval with this submission	Yes
Have the lateral and vertical extents of contamination been fully delineated	Yes
Was this release entirely contained within a lined containment area	No
All areas reasonably needed for production or subsequent drilling operations have been stabilized, returned to the sites existing grade, and have a soil cover that prevents ponding of water, minimizing dust and erosion	Yes
What was the total surface area (in square feet) remediated	6165
What was the total volume (cubic yards) remediated	700
All areas not reasonably needed for production or subsequent drilling operations have been reclaimed to contain a minimum of four feet of non-waste contain earthen material with concentrations less than 600 mg/kg chlorides, 100 mg/kg TPH, 50 mg/kg BTEX, and 10 mg/kg Benzene	Yes
What was the total surface area (in square feet) reclaimed	1200
What was the total volume (in cubic yards) reclaimed	153
Summarize any additional remediation activities not included by answers (above)	excavation of impacted soil

*The responsible party must attach information demonstrating they have complied with all applicable closure requirements and any conditions or directives of the OCD. This demonstration should be in the form of a comprehensive report (in .pdf format) including a scaled site map, sampling diagrams, relevant field notes, photographs of any excavation prior to backfilling, laboratory data including chain of custody documents of final sampling, and a narrative of the remedial activities. Refer to 19.15.29.12 NMAC.*

I hereby certify that the information given above is true and complete to the best of my knowledge and understand that pursuant to OCD rules and regulations all operators are required to report and/or file certain release notifications and perform corrective actions for releases which may endanger public health or the environment. The acceptance of a C-141 report by the OCD does not relieve the operator of liability should their operations have failed to adequately investigate and remediate contamination that pose a threat to groundwater, surface water, human health or the environment. In addition, OCD acceptance of a C-141 report does not relieve the operator of responsibility for compliance with any other federal, state, or local laws and/or regulations. The responsible party acknowledges they must substantially restore, reclaim, and re-vegetate the impacted surface area to the conditions that existed prior to the release or their final land use in accordance with 19.15.29.13 NMAC including notification to the OCD when reclamation and re-vegetation are complete.

I hereby agree and sign off to the above statement	Name: Hadlie Stout Title: Environmental Representative II Email: Hadlie_stout@eogresources.com Date: 04/08/2026
--	--

Sante Fe Main Office  
Phone: (505) 476-3441

General Information  
Phone: (505) 629-6116

Online Phone Directory  
<https://www.emnrd.nm.gov/ocd/contact-us>

**State of New Mexico**  
**Energy, Minerals and Natural Resources**  
**Oil Conservation Division**  
**1220 S. St Francis Dr.**  
**Santa Fe, NM 87505**

QUESTIONS, Page 7

Action 572990

**QUESTIONS (continued)**

Operator: EOG RESOURCES INC 5509 Champions Drive Midland, TX 79706	OGRID: 7377
	Action Number: 572990
	Action Type: [C-141] Reclamation Report C-141 (C-141-v-Reclamation)

**QUESTIONS**

<b>Reclamation Report</b>	
<i>Only answer the questions in this group if all reclamation steps have been completed.</i>	
Requesting a reclamation approval with this submission	Yes
What was the total reclamation surface area (in square feet) for this site	1200
What was the total volume of replacement material (in cubic yards) for this site	153
<i>Per Paragraph (1) of Subsection D of 19.15.29.13 NMAC the reclamation must contain a minimum of four feet of non-waste containing, uncontaminated, earthen material with chloride concentrations less than 600 mg/kg as analyzed by EPA Method 300.0, or other test methods approved by the division. The soil cover must include a top layer, which is either the background thickness of topsoil or one foot of suitable material to establish vegetation at the site, whichever is greater.</i>	
Is the soil top layer complete and is it suitable material to establish vegetation	Yes
On what (estimated) date will (or was) the reseeded commence(d)	03/10/2026
Summarize any additional reclamation activities not included by answers (above)	n/a
<i>The responsible party must attach information demonstrating they have complied with all applicable reclamation requirements and any conditions or directives of the OCD. This demonstration should be in the form of attachments (in .pdf format) including a scaled site map, any proposed reseeded plans or relevant field notes, photographs of reclaimed area, and a narrative of the reclamation activities. Refer to 19.15.29.13 NMAC.</i>	
I hereby certify that the information given above is true and complete to the best of my knowledge and understand that pursuant to OCD rules and regulations all operators are required to report and/or file certain release notifications and perform corrective actions for releases which may endanger public health or the environment. The acceptance of a C-141 report by the OCD does not relieve the operator of liability should their operations have failed to adequately investigate and remediate contamination that pose a threat to groundwater, surface water, human health or the environment. In addition, OCD acceptance of a C-141 report does not relieve the operator of responsibility for compliance with any other federal, state, or local laws and/or regulations. The responsible party acknowledges they must substantially restore, reclaim, and re-vegetate the impacted surface area to the conditions that existed prior to the release or their final land use in accordance with 19.15.29.13 NMAC including notification to the OCD when reclamation and re-vegetation are complete.	
I hereby agree and sign off to the above statement	Name: Hadlie Stout Title: Environmental Representative II Email: Hadlie_stout@egoresources.com Date: 04/08/2026

Sante Fe Main Office  
Phone: (505) 476-3441

General Information  
Phone: (505) 629-6116

Online Phone Directory  
<https://www.emnrd.nm.gov/ocd/contact-us>

**State of New Mexico**  
**Energy, Minerals and Natural Resources**  
**Oil Conservation Division**  
**1220 S. St Francis Dr.**  
**Santa Fe, NM 87505**

QUESTIONS, Page 8

Action 572990

**QUESTIONS (continued)**

Operator: EOG RESOURCES INC 5509 Champions Drive Midland, TX 79706	OGRID: 7377
	Action Number: 572990
	Action Type: [C-141] Reclamation Report C-141 (C-141-v-Reclamation)

**QUESTIONS**

<b>Revegetation Report</b>	
<i>Only answer the questions in this group if all surface restoration, reclamation and re-vegetation obligations have been satisfied.</i>	
Requesting a restoration complete approval with this submission	No
<i>Per Paragraph (4) of Subsection (D) of 19.15.29.13 NMAC for any major or minor release containing liquids, the responsible party must notify the division when reclamation and re-vegetation are complete.</i>	

Sante Fe Main Office  
Phone: (505) 476-3441

General Information  
Phone: (505) 629-6116

Online Phone Directory  
<https://www.emnrd.nm.gov/oecd/contact-us>

**State of New Mexico**  
**Energy, Minerals and Natural Resources**  
**Oil Conservation Division**  
**1220 S. St Francis Dr.**  
**Santa Fe, NM 87505**

CONDITIONS

Action 572990

**CONDITIONS**

Operator: EOG RESOURCES INC 5509 Champions Drive Midland, TX 79706	OGRID: 7377
	Action Number: 572990
	Action Type: [C-141] Reclamation Report C-141 (C-141-v-Reclamation)

**CONDITIONS**

Created By	Condition	Condition Date
rhamlet	We have received your reclamation/remediation closure report for Incident #nAPP2522652652 Joly 16 State Com #1H, thank you. The reclamation/remediation closure report is approved.	4/14/2026