



March 10, 2026

New Mexico Oil Conservation Division

New Mexico Energy, Minerals, and Natural Resources Department
1220 South St. Francis Drive
Santa Fe, New Mexico 87505

**Re: Natural Attenuation Work Plan
Ridge Unit 130H Layflat Release
San Juan County, New Mexico
Enduring Resources, LLC
Incident Number nAPP2527361219**

To Whom It May Concern:

Ensolum, LLC (Ensolum), on behalf of Enduring Resources, LLC, presents the following *Natural Attenuation Work Plan* (Work Plan) to address soil impacted by a release of produced water from a layflat line near the Ridge Unit 130H (Site). The Site is located in Unit A, Section 26, Township 24 North, Range 8 West, in San Juan County, New Mexico (36.28915442° N, -107.64582935° W, Figure 1) and is part of a non-potable produced water gathering pipeline for oil and gas completions on surface managed by the United States Bureau of Land Management (BLM). The layflat line was delivering fracking fluid to the Ridge Unit 130H well pad location.

On September 21, 2025, a release was observed on the layflat line at a road crossing as a result of an unknown vehicle running over the line. The release ran approximately 1,600 feet south and southwest from the release location along the roadside bar ditch and into undeveloped rangeland. Enduring responded by recovering approximately 30 barrels (bbls) of produced water with a vacuum truck and repairing the line. Enduring estimated a total of 88 bbls of fluid were released and 58 bbls lost. Enduring reported the release via email to the BLM and the New Mexico Oil Conservation Division (NMOCD) on September 22, 2025, and submitted a Form C-141 on September 30, 2025. The release was assigned Incident Number nAPP2527361219.

SITE CHARACTERIZATION AND CLOSURE CRITERIA

As part of the Site investigation, local geology/hydrogeology and nearby sensitive receptors were assessed in accordance with Title 19, Chapter 15, Part 29, Sections 11 and 12 (19.15.29.11 and 12) of the New Mexico Administrative Code (NMAC). Potential Site receptors are identified on Figure 1.

No groundwater wells with current and relative data were identified within 1.5 miles of the Site. The nearest groundwater well is New Mexico Office of the State Engineer (NMOSE) well SJ-01131, located approximately 1.9 miles east-northeast of the Site. A surface water feature/wash/wetland located 115 feet to the north of the Site (an unnamed, first order tributary to the Blanco Wash) indicates a surface water elevation of 6,870 feet above mean sea level (amsl). The Site elevation is 6,870 feet amsl. Therefore, the estimated depth to water at the Site location is less than 50 feet below ground surface. All features used for depth to water determination are depicted on Figure 1 and the referenced record is included in Attachment 1.

The Site is greater than 200 feet from a lakebed, sinkhole, or playa lake and greater than 300 feet from an occupied residence, school, hospital, institution, church. The Site is greater than 1,000 feet to a freshwater well or spring and is not within a 100-year floodplain or overlying a subsurface mine. The Site is not underlain by unstable geology (low potential karst designation area). Site receptors are identified on Figure 1.

Based on the results of the Site Characterization, the following Table 1 Closure Criteria (Closure Criteria) will be applied:

- Benzene: 10 milligrams per kilogram (mg/kg)
- Benzene, toluene, ethylbenzene, and total xylenes (BTEX): 50 mg/kg
- Total Petroleum Hydrocarbons (TPH): 100 mg/kg
- Chloride: 600 mg/kg.

A reclamation requirement of 600 mg/kg chloride and 100 mg/kg TPH will be applied to the top four feet of the subsurface that may have been impacted by the release, per NMAC 19.15.29.13.D (1) for the top four feet of areas that will be reclaimed following remediation.

SITE INVESTIGATION ACTIVITIES

On September 29, 2025, Ensolum visited the Site to collect initial surface data to evaluate the Site conditions relative to cleanup standards indicated above and map out the extent of the release. Ensolum personnel collected samples from locations BH01 through BH12 as shown on the Figure 2 Delineation Sample Locations.

The soil samples were placed directly into pre-cleaned glass jars, labeled with the location, date, time, sampler name, method of analysis, and immediately placed on ice. The soil samples were transported under strict chain-of-custody procedures to Eurofins Laboratories in Albuquerque, New Mexico, for analysis of the following COCs: BTEX following United States EPA Method 8021B; TPH-Gasoline Range Organics (GRO), TPH-Diesel Range Organics (DRO), and TPH-Motor Oil Range Organics (MRO) following Environmental Protection Agency (EPA) Method 8015M/D; and chloride following EPA Method 300.0.

Laboratory analytical results indicate that BH01 and BH07 exhibited chloride concentrations exceeding Closure Criteria (700 mg/kg and 720 mg/kg, respectively). On October 23, 2025, Ensolum collected additional soil samples, upgradient and downgradient of BH01 and BH07, as well as resampling the borehole locations at surface and at 1-foot depth to determine if impacts persisted. Laboratory analytical results indicated that downgradient of BH01, chloride impacts were present in BH01-DWS2-1' at a concentration of 1,100 mg/kg. Ensolum returned to the Site on November 13, 2025, to collect additional lateral and vertical soil samples in the same sampling location as BH01-DWS2-1', as well as other locations. Surface soil samples (SS01 through SS04) were also collected outside of the release extent for lateral delineation.

Sample locations are depicted on Figure 2 and a photographic log is included in Attachment 2. Laboratory analytical results are summarized in Table 1 and complete laboratory analytical reports are included in Attachment 3.

Ensolum worked with Enduring to assess and characterize the release and on December 19, 2025, Enduring submitted a work plan which summarized the impacts to the subsurface, presented a Site characterization, and proposed an enhanced attenuation remediation program to complete remediation

of identified soil impacts. On January 30, 2026, the NMOCD denied the submitted work plan for the following reasons:

1. **Have not delineated at the extreme ends of the release (area west of BH08, southwest of BH05, and up gradient of BH02).**
2. **Must comply with 19.15.29.12D NMAC until constituents listed in Table I of 19.15.29.12 NMAC has been met.**
3. **Timeline given for the chloride concentrations exceeding the closure standards is not conducive to the amount of soils to be remediated.**
4. **Enduring Resources has 90-days (April 30, 2026) to submit its appropriate or final remediation closure report.**

Based on these requests, Ensolum and Enduring mobilized to the Site to collect additional data to complete delineation as requested by the NMOCD indicated above. Ensolum communicated with the NMOCD to develop the Site sampling protocol which included collecting 5-point composite samples from ground surface to 6 inches in the release area (CS02 – CS09), collecting acute samples at one-foot, 2-foot, and 4-foot depth intervals in the BH01-DWS2 and BH01-DWS2C areas that previously indicated impacts (BH17, BH18), and also collecting acute samples with vertical profiling at the termination of the spill paths (BH13, BH14, BH15). Finally, a composite surface sample (CS01) and an additional discrete sample including vertical profiling were collected in the BH07 area (BH16). These samples were collected to fully delineate any vertical and lateral impacts to the environment, reassess if chloride concentrations remain above the closure criteria, assist in development of this workplan, and to satisfy the NMOCD requests.

On February 13, 2026, an additional 27 samples were collected and analyzed. This work included collection of composite surface samples CS01 through CS09, and borehole samples BH13 through BH18 as shown on Figure 2 and Figure 2a. Samples CS01 through CS09 were five-point composite samples while BH13 through BH18 were acute samples and included sampling the soil column for vertical characterization and analyzing samples from depths of 0-1', 2', and 4' intervals. Sample locations were selected based on rationale presented above. The 5-point composite samples were collected by placing five equivalent aliquots of soil into a 1-gallon, resealable plastic bag and homogenizing the samples by thoroughly mixing. The soil samples were placed into laboratory provided containers, placed on ice, and transported under proper chain of custody procedures to Envirotech Analytical Laboratory (Envirotech) for analysis of TPH, BTEX, and chloride using the methods described above. following United States EPA Method 8021B, TPH following Method 8015M/D, and chloride following EPA Method 300.0.

SITE CONCEPTUAL MODEL/NATURAL ATTENUATION MONITORING

As seen on Table, 1, Figure 2, and Figure 2a, the data indicate that chloride impacts at the Site persist with the affected areas experiencing natural attenuation. Initial characterization of this Site indicated two areas of the release exhibiting impacts over regulatory standards. These are the BH01 area and the BH07 area.

The BH07 area initially indicated chloride soil concentrations of 720 mg/kg on September 29, 2025. Subsequent monitoring in this area represented by samples CS01 and BH16@1', BH16@2', BH16@4' collected on February 13, 2026 indicated compliance with regulatory standards in all samples, with an average chloride concentration of 66 mg/kg. The data demonstrate the natural attenuation processes ongoing at the Site. Considering the change in concentration in this area, a first order decay coefficient can be calculated as -0.0174 / day.

The BH01 area above regulatory standards was initially characterized by samples BH01, BH01-DWS2-1', BH01-DWS2A 0-0.5', BH01-DWS2C 0-0.5', and BH01-DWS2C 1'. The average soil chloride concentration for these samples was 966 mg/kg. On February 13, 2026, when subsequent samples were collected, locations CS06, CS07, BH17@1', and BH17@2' each exhibited concentrations exceeding regulatory standards, with an average concentration of 851 mg/kg. Considering the change in concentration for this area a first order decay coefficient can be calculated as $-0.0011 / \text{day}$.

Applying these decay coefficients to the maximum concentration identified on February 13, 2026 of 1,370 mg/kg chloride in soil sample BH17@1', an analytical model can be developed that projects natural attenuation processes to require up to 747 days, or approximately 2 years to achieve cleanup goals.

Because chloride behaves as a conservative ion, the calculation is a statistical model of overall mass reduction in the shallow vadose zone due to leaching, dispersion, and soil-water interactions. For planning purposes, we have fit the observed chloride data to a first-order attenuation model, which is a standard approach in monitored natural attenuation evaluations. The resulting rate constant represents an empirical attenuation rate, allowing estimation of a timeframe for concentrations to decline from the current maximum of 1,370 mg/kg to the 600 mg/kg closure criterion. This projection is used to define a reasonable monitoring period and expected closure window and will be refined as additional semi-annual data are collected.

Based on the Site characterization, assessment data, and attenuation evaluation presented above, environmental risk appears to be minimal, and Enduring proposes to conduct a monitored natural attenuation remediation strategy for this Site. We propose to monitor the Site over time to ensure the impacts are stable and decreasing, and to achieve NMOCD Closure Criteria. Natural attenuation processes already occurring at this Site will continue to mitigate the identified impacts until compliance with all NMOCD and BLM closure criteria can be achieved in a reasonable timeframe.

Natural attenuation and monitoring are appropriate for this release because the Site impact is shallow, of limited toxicity, the plume is stable and decreasing, with impacts representing low environmental risk. Groundwater is not threatened by this release due to the groundwater depth, soil profile, and shallow impacts associated with this release. There are a variety of attenuation mechanisms already in process at the Site to mitigate the chloride impacts while there are little or no pathways to groundwater and little opportunity for surface water transport. Chloride behavior in arid soils is well documented to involve shallow redistribution and dissipation through evaporation-infiltration cycles, resulting in attenuation within the upper soil profile rather than deep migration (Zhu et al., 2024; Minhas & Khosla, 2009; Shaygan & Baumgartl, 2022; Hydrogeology Journal, 2016).

Conducting more traditional or intrusive remediation can have adverse and potentially anti-productive effects in vegetated areas of removing the topsoil and damaging the existing soil structure. Bringing import soil into a Site can take time for native vegetation to take hold. In non-vegetated areas, the lack of vegetation can exacerbate potential adverse effects of excavation and fill installation as runoff and natural precipitation can quickly erode newly installed fill.

Additional and ongoing soil samples will be collected semi-annually to evaluate subsurface conditions relative to NMOCD and BLM cleanup standards. Once soil impacts indicate compliance with applicable standards, remediation will be complete and a request for Site closure will be prepared.

PROPOSED SITE MONITORING PLAN METHODOLOGY

Semi-annual monitoring of CS06, CS07, CS08, and CS09 will be conducted to ensure identified impacts are stable and decreasing, and that natural attenuation is proceeding as expected. Monitoring will

consist of conducting surface composite sampling and also advancing delineation boreholes to a minimum depth of 1-2 feet below the respective deepest identified impacts in each location to evaluate soil quality in the vertical soil column. Composite soil samples will be collected from surface and discrete soil samples in 2-foot increments will be collected at depth. Soil samples collected during semi-annual monitoring inspections and will be analyzed for TPH, BTEX, and chloride using the methods described. Site closure is proposed to be contingent on demonstration of compliance with closure criteria presented in this Workplan for these four locations.

PROPOSED RECLAMATION ACTIONS

If Site impact requires reclamation to re-establish native vegetation, the Site will be reclaimed and reseeded as described below.

- A certified weed-free seed mix will be used. Based on the soil type and location of the Site, the below BLM recommended Badland seed mix will be used to seed the Site at the rate specified in pounds of pure live seed (PLS) per acre. Seed species will include:

Common Name	Scientific Name	PLS/Acre
Fourwing saltbush	<i>Atriplex canescens</i>	4.0
Shadscale	<i>Atriplex confertifolia</i>	2.0
Indian ricegrass	<i>Achnatherum hymenoides</i>	5.0
Sand dropseed	<i>Sporobolus cryptandrus</i>	0.5
Blue grama	<i>Bouteloua gracilis</i>	2.0
Siberian wheatgrass	<i>Agropyron fragile</i>	3.0
Small flower globemallow	<i>Sphaeralcea parvifolia</i>	0.25

- Seed species may be substituted for other Badland seed mix species based on availability from the seed supplier.
- The seed mix will be applied via drill seeding or broadcast seeding. If broadcast seeding is selected, the PLS/acre will be doubled, and seeding will be followed by light churning or harrowing.
- The seeded areas may be fenced, if warranted, to prevent livestock and wildlife from impacting vegetation establishment.
- Reclamation activities will be documented with photographs and will be timestamped with GPS data in decimal degrees.

Following reseeding, The Site will be monitored for vegetation grown to ensure that reclamation activities were successful. Focus for this phase will be to prevent erosion and Site degradation, and to monitor for and treat invasive and noxious weed species. Annual inspections (at a minimum) will take place at the location until revegetation is consistent with local natural vegetation density. Upon completion of revegetation, the respective reports will be submitted to the landowners for final inspection and closure. Once reclamation is completed, Enduring will submit a report documenting remediation activities, soil sampling, restoration, and reclamation of the affected area.

We appreciate your time to review this *Work Plan* and look forward to bringing this Site into compliance with all applicable regulatory requirements and obtaining Site Closure Status. If you have any questions or comments, please contact Mr. Steve Kahn at (303) 913-1350 or Mr. Danny Burns at (303) 601-1420.

Sincerely,
Ensolum, LLC



Danny Burns
Senior Geologist

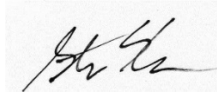

Steve Kahn, P.E.
Senior Managing Engineer

cc: Tim Friesenhahn, EHS Manager, Enduring Resources LLC
Bureau of Land Management (E. Adelo)

Attachments:

- | | |
|--------------|--|
| Figure 1 | Site Location Map |
| Figure 2 | Delineation Sample Locations |
| Figure 2a | Composite Soil Sample Locations |
| Table 1 | Soil Sample Analytical Results |
| Attachment 1 | Referenced Well Record |
| Attachment 2 | Photographic Log |
| Attachment 3 | Laboratory Analytical Reports and Chain of Custody Documentation |





FIGURES

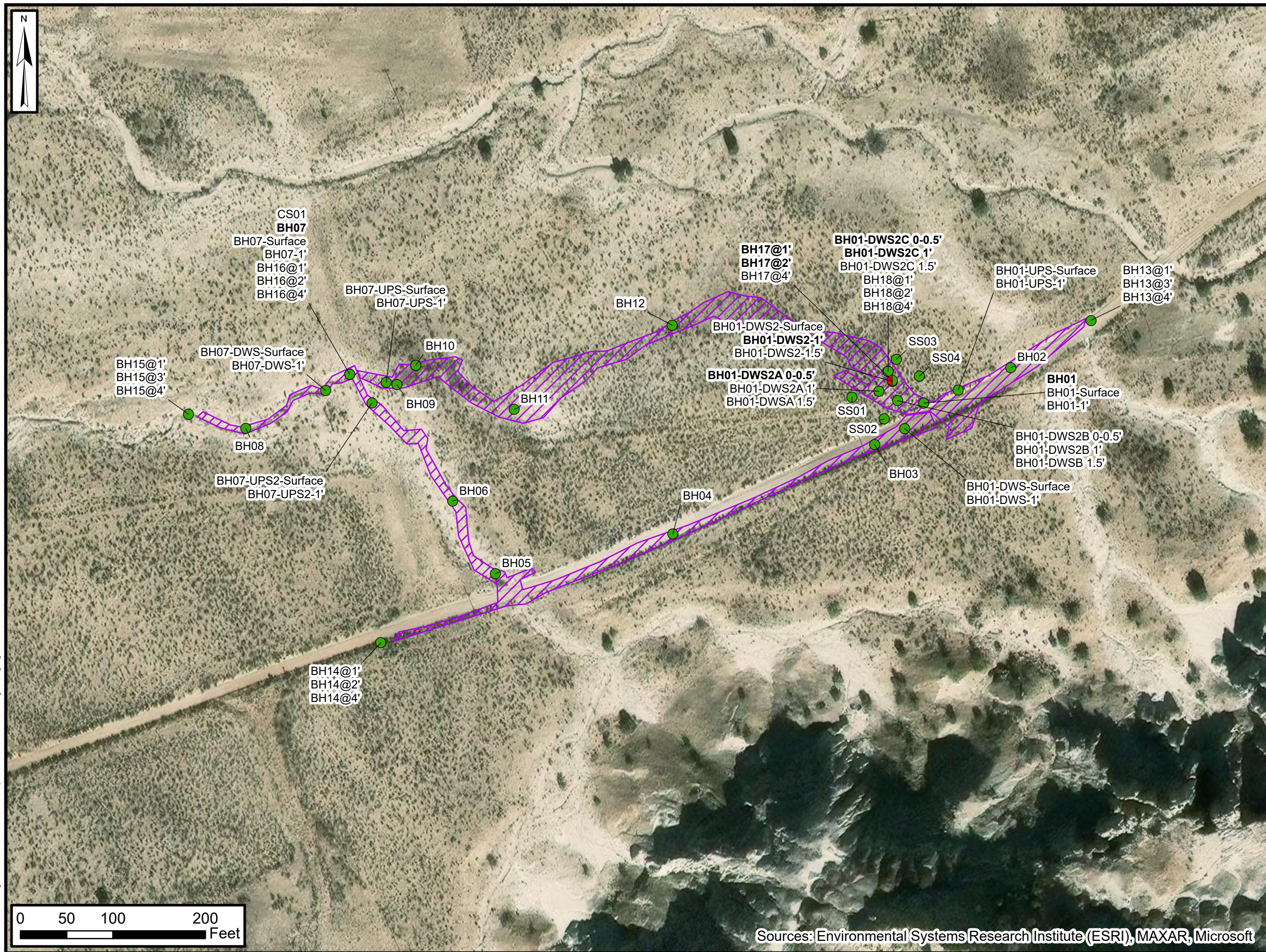



Legend

-  Release Extent
-  Delineation Soil Sample in Compliance with NMOCD Closure Criteria
-  Delineation Soil Sample with Terminus in Compliance with NMOCD Closure Criteria

Notes:
Bold: Indicates Results Exceed NMOCD Closure Criteria
 NMOCD: New Mexico Oil Conservation Division

Delineation Sample Locations

Ridge Unit 130H
 Enduring Resources, LLC
 36.28915442, -107.64582935
 San Juan County, New Mexico

Figure 2



Sources: Environmental Systems Research Institute (ESRI), MAXAR, Microsoft

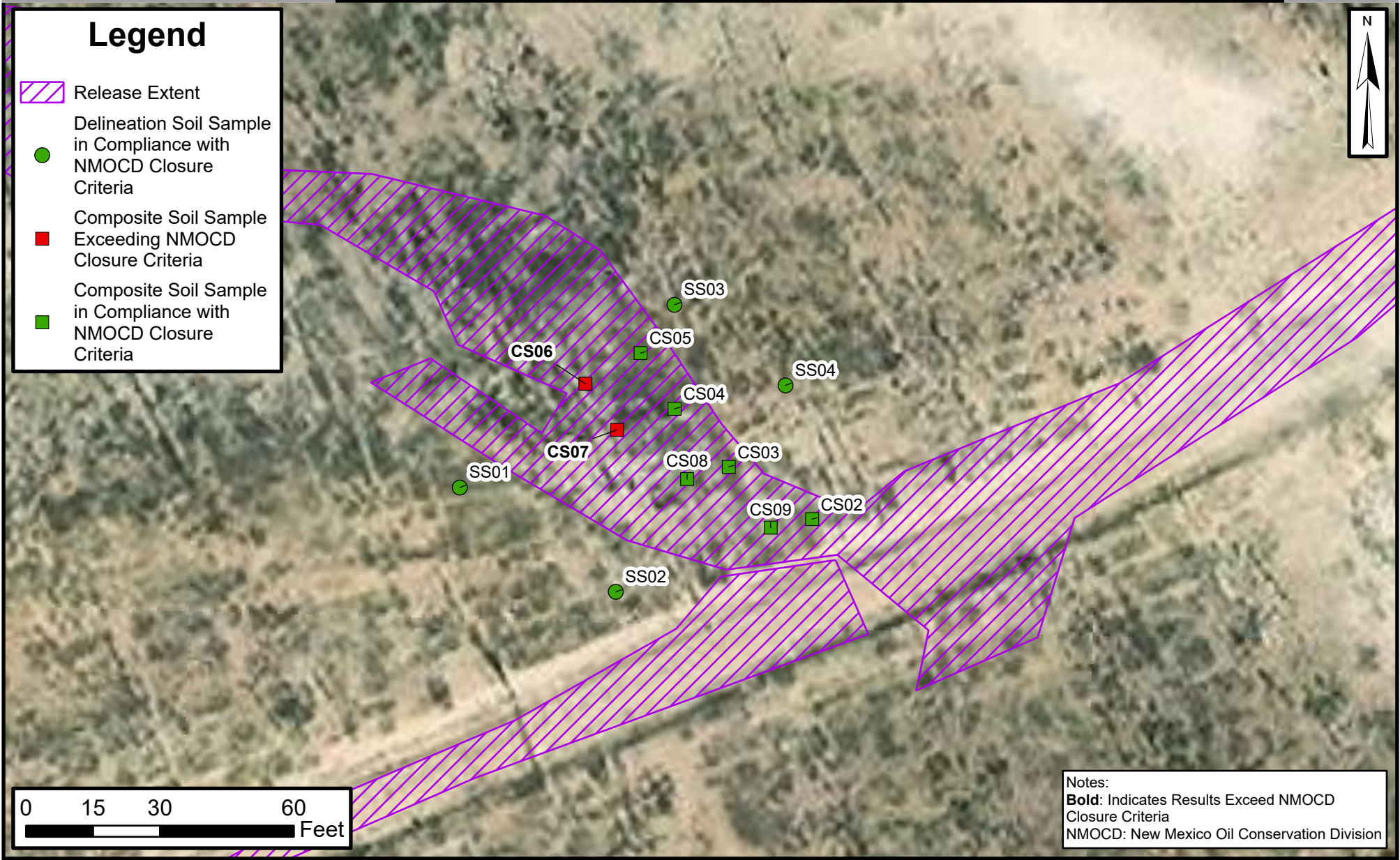

Default Folder: C:\Users\Greg Palese\OneDrive - ENSOLUM, LLC\Desktop\Ensolum GIS\Ensolum GIS1 - Durango\EnduringRidge Unit 130H



Composite Soil Sample Locations

Ridge Unit 130H
 Enduring Resources, LLC
 36.28915442, -107.64582935
 San Juan County, New Mexico

**FIGURE
2a**



TABLE



TABLE 1
SOIL SAMPLE ANALYTICAL RESULTS
 Ridge Unit 130H
 Enduring Resources, LLC
 San Juan County, New Mexico

Sample Identification	Date	Depth (feet bgs)	Benzene (mg/kg)	Toluene (mg/kg)	Ethylbenzene (mg/kg)	Xylenes (mg/kg)	Total BTEX (mg/kg)	TPH GRO (mg/kg)	TPH DRO (mg/kg)	TPH MRO (mg/kg)	Total TPH (mg/kg)	Chloride (mg/kg)
NMOCD Closure Criteria for Soils Impacted by a Release			10	NE	NE	NE	50	NE	NE	NE	100	600
BH01	9/29/2025	0-0.5'	<0.024	<0.048	<0.048	<0.097	<0.097	<4.8	<10	<50	<50	700
BH01-Surface	10/23/2025	0-0.5'	<0.0020	<0.0020	<0.0020	<0.0040	<0.0040	<50	<50	<50	<50	350
BH01-1'	10/23/2025	1'	<0.0020	<0.0020	<0.0020	<0.0040	<0.0040	<50	<50	<50	<50	330
BH01-UPS-Surface	10/23/2025	0-0.5'	<0.0020	<0.0020	<0.0020	<0.0040	<0.0040	<50	<50	<50	<50	190
BH01-UPS-1'	10/23/2025	1'	<0.0020	<0.0020	<0.0020	<0.0040	<0.0040	<50	<50	<50	<50	450
BH01-DWS-Surface	10/23/2025	0-0.5'	<0.0020	<0.0020	<0.0020	<0.0040	<0.0040	<50	<50	<50	<50	330
BH01-DWS-1'	10/23/2025	1'	<0.0020	<0.0020	<0.0020	<0.0040	<0.0040	<50	<50	<50	<50	550
BH01-DWS2-Surface	10/23/2025	0-0.5'	<0.0020	<0.0020	<0.0020	<0.0040	<0.0040	<50	<50	<50	<50	580
BH01-DWS2-1'	10/23/2025	1'	<0.0020	<0.0020	<0.0020	<0.0040	<0.0040	<50	<50	<50	<50	1,100
BH01-DWS2-1.5'	11/13/2025	1.5'	<0.0250	<0.0250	<0.0250	<0.0250	<0.0250	<20.0	<25.0	<50.0	<50.0	45.5
BH01-DWS2A 0-0.5'	11/13/2025	0-0.5'	<0.0250	<0.0250	<0.0250	<0.0250	<0.0250	<20.0	<25.0	<50.0	<50.0	912
BH01-DWS2A 1'	11/13/2025	1'	<0.0250	<0.0250	<0.0250	<0.0250	<0.0250	<20.0	<25.0	<50.0	<50.0	126
BH01-DWSA 1.5'	11/13/2025	2'	<0.0250	<0.0250	<0.0250	<0.0250	<0.0250	<20.0	<25.0	<50.0	<50.0	40.0
BH01-DWS2B 0-0.5'	11/13/2025	0-0.5'	<0.0250	<0.0250	<0.0250	<0.0250	<0.0250	<20.0	<25.0	<50.0	<50.0	152
BH01-DWS2B 1'	11/13/2025	1'	<0.0250	<0.0250	<0.0250	<0.0250	<0.0250	<20.0	<25.0	<50.0	<50.0	<20.0
BH01-DWSB 1.5'	11/13/2025	2'	<0.0250	<0.0250	<0.0250	<0.0250	<0.0250	<20.0	<25.0	<50.0	<50.0	51.7
BH01-DWS2C 0-0.5'	11/13/2025	0-0.5'	<0.0250	<0.0250	<0.0250	<0.0250	<0.0250	<20.0	<25.0	<50.0	<50.0	1,050
BH01-DWS2C 1'	11/13/2025	1'	<0.0250	<0.0250	<0.0250	<0.0250	<0.0250	<20.0	<25.0	<50.0	<50.0	1,070
BH01-DWS2C 1.5'	11/13/2025	2'	<0.0250	<0.0250	<0.0250	<0.0250	<0.0250	<20.0	<25.0	<50.0	<50.0	58.8
BH02	9/29/2025	0-0.5'	<0.025	<0.050	<0.050	<0.099	<0.099	<5.0	<9.6	<48	<48	520
BH03	9/29/2025	0-0.5'	<0.025	<0.049	<0.049	<0.098	<0.098	<4.9	<9.2	<46	<46	97
BH04	9/29/2025	0-0.5'	<0.024	<0.047	<0.047	<0.095	<0.095	<4.7	<9.2	<46	<46	88
BH05	9/29/2025	0-0.5'	<0.023	<0.046	<0.046	<0.093	<0.093	<4.6	<9.4	<47	<47	<50
BH06	9/29/2025	0-0.5'	<0.024	<0.049	<0.049	<0.098	<0.098	<4.9	<9.9	<50	<50	<51
BH07	9/29/2025	0-0.5'	<0.024	<0.048	<0.048	<0.097	<0.097	<4.8	<9.8	<49	<49	720
BH07-Surface	10/23/2025	0-0.5'	<0.0020	<0.0020	<0.0020	<0.0040	<0.0040	<50	<50	<50	<50	230
BH07-1'	10/23/2025	1'	<0.0020	<0.0020	<0.0020	<0.0040	<0.0040	<50	<50	<50	<50	490
BH07-UPS-Surface	10/23/2025	0-0.5'	<0.0020	<0.0020	<0.0020	<0.0040	<0.0040	<50	<50	<50	<50	93
BH07-UPS-1'	10/23/2025	1'	<0.0020	<0.0020	<0.0020	<0.0040	<0.0040	<50	<50	<50	<50	110
BH07-UPS2-Surface	10/23/2025	0-0.5'	<0.0020	<0.0020	<0.0020	<0.0040	<0.0040	<50	<50	<50	<50	400
BH07-UPS2-1'	10/23/2025	1'	<0.0020	<0.0020	<0.0020	<0.0040	<0.0040	<50	<50	<50	<50	390
BH07-DWS-Surface	10/23/2025	0-0.5'	<0.0020	<0.0020	<0.0020	<0.0040	<0.0040	<50	<50	<50	<50	280
BH07-DWS-1'	10/23/2025	1'	<0.0020	<0.0020	<0.0020	<0.0040	<0.0040	<50	<50	<50	<50	400
BH08	9/29/2025	0-0.5'	<0.025	<0.049	<0.049	<0.099	<0.099	<4.9	<9.6	<48	<48	<51
BH09	9/29/2025	0-0.5'	<0.024	<0.049	<0.049	<0.098	<0.098	<4.9	<9.5	<48	<48	<50



TABLE 1
SOIL SAMPLE ANALYTICAL RESULTS
 Ridge Unit 130H
 Enduring Resources, LLC
 San Juan County, New Mexico

Sample Identification	Date	Depth (feet bgs)	Benzene (mg/kg)	Toluene (mg/kg)	Ethylbenzene (mg/kg)	Xylenes (mg/kg)	Total BTEX (mg/kg)	TPH GRO (mg/kg)	TPH DRO (mg/kg)	TPH MRO (mg/kg)	Total TPH (mg/kg)	Chloride (mg/kg)
NMOCD Closure Criteria for Soils Impacted by a Release			10	NE	NE	NE	50	NE	NE	NE	100	600
BH10	9/29/2025	0-0.5'	<0.024	<0.047	<0.047	<0.095	<0.095	<4.7	<9.6	<48	<48	63
BH11	9/29/2025	0-0.5'	<0.024	<0.047	<0.047	<0.094	<0.094	<4.7	<9.6	<48	<48	64
BH12	9/29/2025	0-0.5'	<0.024	<0.049	<0.049	<0.097	<0.097	<4.9	<9.8	<49	<49	130
SS01-0'	11/13/2025	0'	<0.0250	<0.0250	<0.0250	<0.0250	<0.0250	<20.0	<25.0	<50.0	<50.0	<20.0
SS02-0'	11/13/2025	0'	<0.0250	<0.0250	<0.0250	<0.0250	<0.0250	<20.0	<25.0	<50.0	<50.0	77.1
SS03-0'	11/13/2025	0'	<0.0250	<0.0250	<0.0250	<0.0250	<0.0250	<20.0	<25.0	<50.0	<50.0	<20.0
SS04-0'	11/13/2025	0'	<0.0250	<0.0250	<0.0250	<0.0250	<0.0250	<20.0	<25.0	<50.0	<50.0	<20.0
CS01	2/13/2026	0-0.5'	<0.0250	<0.0250	<0.0250	<0.0250	<0.0250	<20.0	<25.0	<50.0	<50.0	<20.0
CS02	2/13/2026	0-0.5'	<0.0250	<0.0250	<0.0250	<0.0250	<0.0250	<20.0	<25.0	<50.0	<50.0	429
CS03	2/13/2026	0-0.5'	<0.0250	<0.0250	<0.0250	<0.0250	<0.0250	<20.0	<25.0	<50.0	<50.0	523
CS04	2/13/2026	0-0.5'	<0.0250	<0.0250	<0.0250	<0.0250	<0.0250	<20.0	<25.0	<50.0	<50.0	94.6
CS05	2/13/2026	0-0.5'	<0.0250	<0.0250	<0.0250	<0.0250	<0.0250	<20.0	<25.0	<50.0	<50.0	78.8
CS06	2/13/2026	0-0.5'	<0.0250	<0.0250	<0.0250	<0.0250	<0.0250	<20.0	<25.0	<50.0	<50.0	629
CS07	2/13/2026	0-0.5'	<0.0250	<0.0250	<0.0250	<0.0250	<0.0250	<20.0	<25.0	<50.0	<50.0	670
CS08	2/13/2026	0-0.5'	<0.0250	<0.0250	<0.0250	<0.0250	<0.0250	<20.0	<25.0	<50.0	<50.0	334
CS09	2/13/2026	0-0.5'	<0.0250	<0.0250	<0.0250	<0.0250	<0.0250	<20.0	<25.0	<50.0	<50.0	289
BH13@1'	2/13/2026	1'	<0.0250	<0.0250	<0.0250	<0.0250	<0.0250	<20.0	<25.0	<50.0	<50.0	<20.0
BH13@3'	2/13/2026	2'	<0.0250	<0.0250	<0.0250	<0.0250	<0.0250	<20.0	<25.0	<50.0	<50.0	<20.0
BH13@4'	2/13/2026	4'	<0.0250	<0.0250	<0.0250	<0.0250	<0.0250	<20.0	<25.0	<50.0	<50.0	26.1
BH14@1'	2/13/2026	1'	<0.0250	<0.0250	<0.0250	<0.0250	<0.0250	<20.0	<25.0	<50.0	<50.0	<20.0
BH14@2'	2/13/2026	2'	<0.0250	<0.0250	<0.0250	<0.0250	<0.0250	<20.0	<25.0	<50.0	<50.0	<20.0
BH14@4'	2/13/2026	4'	<0.0250	<0.0250	<0.0250	<0.0250	<0.0250	<20.0	<25.0	<50.0	<50.0	49.6
BH15@1'	2/13/2026	1'	<0.0250	<0.0250	<0.0250	<0.0250	<0.0250	<20.0	<25.0	<50.0	<50.0	<20.0
BH15@3'	2/13/2026	2'	<0.0250	<0.0250	<0.0250	<0.0250	<0.0250	<20.0	<25.0	<50.0	<50.0	<20.0
BH15@4'	2/13/2026	4'	<0.0250	<0.0250	<0.0250	<0.0250	<0.0250	<20.0	<25.0	<50.0	<50.0	<20.0
BH16@1'	2/13/2026	1'	<0.0250	<0.0250	<0.0250	<0.0250	<0.0250	<20.0	<25.0	<50.0	<50.0	112
BH16@2'	2/13/2026	2'	<0.0250	<0.0250	<0.0250	<0.0250	<0.0250	<20.0	<25.0	<50.0	<50.0	60.0
BH16@4'	2/13/2026	4'	<0.0250	<0.0250	<0.0250	<0.0250	<0.0250	<20.0	<25.0	<50.0	<50.0	71.9
BH17@1'	2/13/2026	1'	<0.0250	<0.0250	<0.0250	<0.0250	<0.0250	<20.0	<25.0	<50.0	<50.0	1,370
BH17@2'	2/13/2026	2'	<0.0250	<0.0250	<0.0250	<0.0250	<0.0250	<20.0	<25.0	<50.0	<50.0	735
BH17@4'	2/13/2026	4'	<0.0250	<0.0250	<0.0250	<0.0250	<0.0250	<20.0	<25.0	<50.0	<50.0	71.7
BH18@1'	2/13/2026	1'	<0.0250	<0.0250	<0.0250	<0.0250	<0.0250	<20.0	<25.0	<50.0	<50.0	123
BH18@2'	2/13/2026	2'	<0.0250	<0.0250	<0.0250	<0.0250	<0.0250	<20.0	<25.0	<50.0	<50.0	65.7
BH18@4'	2/13/2026	4'	<0.0250	<0.0250	<0.0250	<0.0250	<0.0250	<20.0	<25.0	<50.0	<50.0	101



TABLE 1 SOIL SAMPLE ANALYTICAL RESULTS Ridge Unit 130H Enduring Resources, LLC San Juan County, New Mexico												
Sample Identification	Date	Depth (feet bgs)	Benzene (mg/kg)	Toluene (mg/kg)	Ethylbenzene (mg/kg)	Xylenes (mg/kg)	Total BTEX (mg/kg)	TPH GRO (mg/kg)	TPH DRO (mg/kg)	TPH MRO (mg/kg)	Total TPH (mg/kg)	Chloride (mg/kg)
NMOCD Closure Criteria for Soils Impacted by a Release			10	NE	NE	NE	50	NE	NE	NE	100	600

Notes:

bgs: Below ground surface

BTEX: Benzene, Toluene, Ethylbenzene, and Xylenes

mg/kg: Milligrams per kilogram

NE: Not Established

NMOCD: New Mexico Oil Conservation Division

GRO: Gasoline Range Organics

DRO: Diesel Range Organics

MRO: Motor Oil/Lube Oil Range Organics

TPH: Total Petroleum Hydrocarbon

': Feet

< : Indicates result less than the stated laboratory reporting limit (RL)

Concentrations in **bold** and shaded exceed the New Mexico Oil Conservation Division Table I Closure Criteria for Soils Impacted by a Release



ATTACHMENT 1
REFERENCED WELL RECORD

Point of Diversion Summary

quarters are 1=NW 2=NE 3=SW 4=SE
quarters are smallest to largest

NAD83 UTM in meters

Well Tag	POD Nbr	Q64	Q16	Q4	Sec	Tws	Rng	X	Y	Map
	SJ 01131		NW	SE	19	24N	07W	265313.0	4020131.0 *	

* UTM location was derived from PLSS - see Help

Driller License:	862	Driller Company:	WESTERN DRILLING CO.
-------------------------	-----	-------------------------	----------------------

Driller Name:

Drill Start Date:	1980-04-22	Drill Finish Date:	1980-04-30	Plug Date:	
--------------------------	------------	---------------------------	------------	-------------------	--

Log File Date:	1980-06-16	PCW Rcv Date:		Source:	Shallow
-----------------------	------------	----------------------	--	----------------	---------

Pump Type:		Pipe Discharge Size:		Estimated Yield:	30
-------------------	--	-----------------------------	--	-------------------------	----

Casing Size:	7.00	Depth Well:	1700	Depth Water:	400
---------------------	------	--------------------	------	---------------------	-----

Water Bearing Stratifications:

Top	Bottom	Description
1200	1340	Sandstone/Gravel/Conglomerate

Casing Perforations:

Top	Bottom
1100	1400

The data is furnished by the NMOSE/ISC and is accepted by the recipient with the expressed understanding that the OSE/ISC make no warranties, expressed or implied, concerning the accuracy, completeness, reliability, usability, or suitability for any particular purpose of the data.

10/1/25 11:45 AM MST

Point of Diversion Summary

©2024 New Mexico Office of the State Engineer, All Rights Reserved. | [Disclaimer](#) | [Contact Us](#) | [Help](#) | [Home](#) |



ATTACHMENT 2
PHOTOGRAPHIC LOG



Ensolum
Enduring Spills - Ridge Unit 130H
BH01
09.29.2025 15:28
36.28922, -107.64563





Ensolum
Enduring Spills - Ridge Unit 130H
BH02
09.29.2025 15:21
36.28937, -107.64533





Ensolum
Enduring Spills - Ridge Unit 130H
BH03
09:29:2025 15:37
36.28907, -107.64583





Ensolum
Enduring Spills - Ridge Unit 130H
BH06
09.29.2025 15:51
36.28887, -107.64738





Ensolum
Enduring Spills - Ridge Unit 130H
BH07
09.29.2025 15:54
36.28927, -107.64778





Release Point



Ensolum
Enduring Spills - Ridge Unit 130H
BH08
09.29.2025 15:57
36.28908, -107.64817





Ensolum
Enduring Spills - Ridge Unit 130H
BH09
09.29.2025 16:04
36.28923, -107.64757





Ensolum
Enduring Spills - Ridge Unit 130H
BH11
09.29.2025 16:12
36.28912, -107.64718



Ensolum
Enduring Spills - Ridge Unit 130H
BH12
09.29.2025 16:16
36.28941, -107.64656



N

NE

E

SE

0

30

60

90

120

150

☀ 64°NE (T) LAT: 36.289211 LON: -107.645775 ±9ft ▲ 6853ft

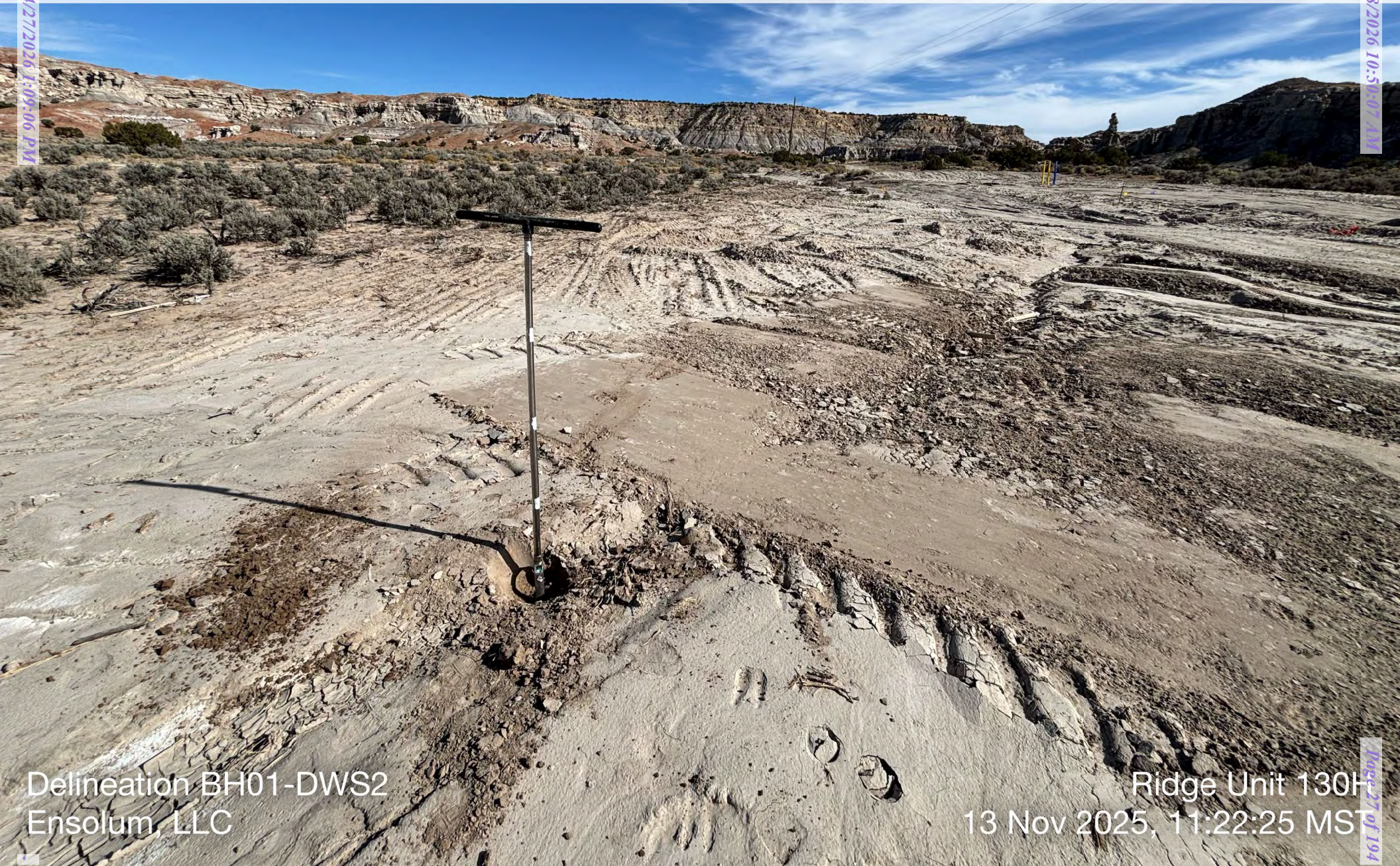

Delineation BH01-DWS2
Ensolum, LLC

Ridge Unit 130H
13 Nov 2025, 11:22:25 MST

Released to Imaging: 4/27/2026 1:09:06 PM

Received by OCD: 3/18/2026 10:50:07 AM

Page 27 of 194

N

NE

E

SE

Released to Imaging: 4/27/2026 1:09:06 PM

Received by OCD: 3/18/2026 10:50:07 M



☉ 58°NE (T) LAT: 36.289210 LON: -107.645772 ±9ft ▲ 6854ft



Delineation BH01-DWS2
 Ensolum, LLC

Ridge Unit 130H
 13 Nov 2025, 11:22:29 MST

Page 28 of 194



☀ 42°NE (T) **LAT: 36.289179 LON: -107.645864 ±13ft ▲ 6847ft**



Delineation BH01-DWS2A
Ensolum, LLC

Ridge Unit 130H
13 Nov 2025, 11:33:28 MST

Released to Imaging: 4/27/2026 1:09:06 PM

Retrieved by OCD: 3/18/2026 10:50:02 AM

Page 29 of 194

NW

N

NE

E

300

330

0

30

60

90

☀ 9°N (T) LAT: 36.289170 LON: -107.645807 ±68ft ▲ 6867ft



Delineation BH01-DWS2A
Ensolum, LLC

Ridge Unit 130H
13 Nov 2025, 11:33:36 MST

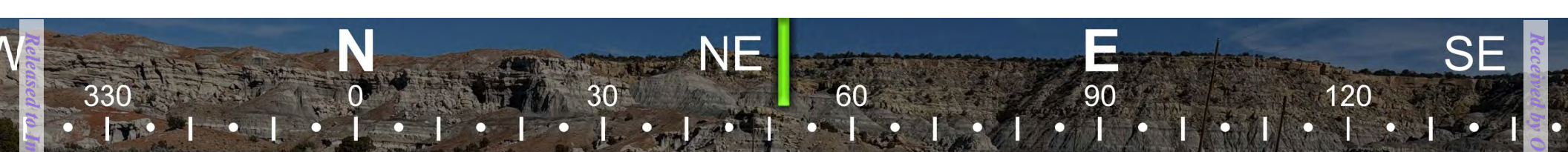

☀ 52°NE (T) LAT: 36.289185 LON: -107.645812 ±9ft ▲ 6847ft



Delineation BH01-DWS2B
Ensolum, LLC

Ridge Unit 130H
13 Nov 2025, 11:57:10 MST

Released to Imaging: 4/27/2026 1:09:06 PM

Received by OCD: 3/18/2026 10:50:07 AM

Page 11 of 194

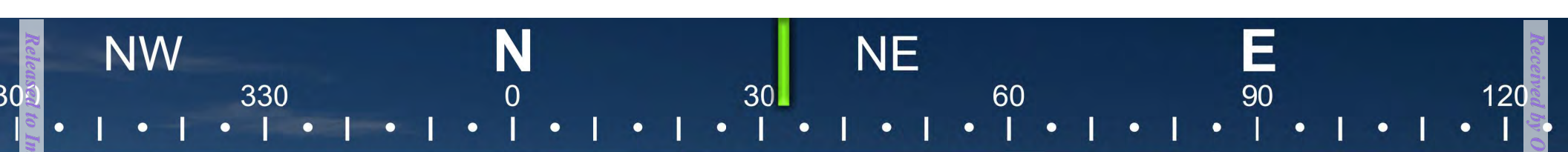

☀ **33°NE (T) LAT: 36.289177 LON: -107.645792 ±9ft ▲ 6842ft**



Delineation BH01-DWS2B
Ensolum, LLC

Ridge Unit 130H
13 Nov 2025, 11:57:14 MST

Released to Imaging: 4/27/2026 1:09:06 PM

Received by OCD: 3/18/2026 10:50:07 AM

Page 23 of 294



311°NW (T) LAT: 36.289192 LON: -107.645760 ±13ft ▲ 6844ft



Delineation BH01-DWS2B
Ensolum, LLC

Ridge Unit 130H
13 Nov 2025, 11:57:20 MST

Released by Imagery: 4/27/2026 1:09:06 PM

Received by OCD: 3/18/2026 10:50:07 AM

Page 33 of 194

Released to Imaging: 4/27/2026 4:09:06 PM

Received by OCD: 3/18/2026 10:50:07 AM

E

SE

S

SW

90

120

150

180

210

240

☀ 173°S (T) LAT: 36.289305 LON: -107.645797 ±9ft ▲ 6845ft



Delineation BH01 DWS2C
Ensolum, LLC

Ridge Unit 130H
13 Nov 2025, 12:02:40 MST

Page 4 of 194

SE

S

SW

W

120

150

180

210

240

270

☉ 189°S (T) LAT: 36.289318 LON: -107.645803 ±13ft ▲ 6845ft



Delineation BH01-DWS2C
Ensolum, LLC

Ridge Unit 130H
13 Nov 2025, 12:02:46 MST

Released to Imaging: 4/27/2026 1:09:06 PM

Received by OGD: 3/18/2026 10:50:07 AM

Page 35 of 194

NW

N

NE

E

330

0

30

60

90

120

☉ 39°NE (T) LAT: 36.289072 LON: -107.645923 ±9ft ▲ 6846ft

Released to Imaging: 4/27/2026 1:09:06 PM

Received by: CD: 3/18/2026 10:50:07 AM





☉ 95°E (T) **LAT: 36.289121 LON: -107.645906 ±9ft ▲ 6843ft**



Released to Imaging: 4/27/2026 1:09:06 PM

Received by OCD: 3/18/2026 10:50:07 AM

Page 27 of 194



☀ 94°E (T) LAT: 36.289159 LON: -107.645830 ±9ft ▲ 6842ft



Delineation
Ensolum, LLC

Ridge Unit 130H
13 Nov 2025, 13:20:06 MST

Released to Imaging: 4/27/2020 1:09:06 PM

Received by OCD: 3/18/2026 10:50:07 M

Page 38 of 194



☀ 94°E (T) LAT: 36.289187 LON: -107.645800 ±13ft ▲ 6842ft



SE

S

SW

W

120

150

180

210

240

270

203°SW (T) LAT: 36.289308 LON: -107.645790 ±19ft ▲ 6858ft



Delineation
Ensolum, LLC

Ridge Unit 130H
13 Nov 2025, 13:20:21 MST

Released to Imagis 4/27/2026 1:09:06 PM

Received by OCLE 5/18/2026 10:50:07 AM

Page 40 of 194

SE

S

SW

W

120

150

180

210

240

270

203°SW (T) LAT: 36.289307 LON: -107.645793 ±19ft ▲ 6858ft



Delineation
Ensolum, LLC

Ridge Unit 130H
13 Nov 2025, 13:20:25 MST

Released to Imagis 4/27/2026 1:09:06 PM

Received by OCDF 11/18/2026 10:50:07 AM

Page 1 of 194



☉ 48°NE (T) LAT: 36.289290 LON: -107.645784 ±26ft ▲ 6858ft



Delineation
Ensolum, LLC

Ridge Unit 130H
13 Nov 2025, 13:20:29 MST

Processed to Imagery: 4/27/2026 1:09:06 PM

Acquired by OCD: 3/18/2026 10:50:07 AM

Page 42 of 194

NE

E

SE

S

30

60

90

120

150

180

☉ 91°E (T) LAT: 36.289290 LON: -107.645783 ±29ft ▲ 6856ft





ATTACHMENT 3

Laboratory Analytical Reports & Chain of Custody Documentation



Environment Testing

- 1
- 2
- 3
- 4
- 5
- 6
- 7
- 8
- 9
- 10
- 11

ANALYTICAL REPORT

PREPARED FOR

Attn: Danny Montoya
 Enduring Resources
 200 Energy Court
 Farmington, New Mexico 87401

Generated 10/8/2025 3:18:11 PM

JOB DESCRIPTION

Ridge Unit 130H

JOB NUMBER

885-34497-1

Eurofins Albuquerque
 4901 Hawkins NE
 Albuquerque NM 87109



Eurofins Albuquerque

Job Notes

The test results in this report relate only to the samples as received by the laboratory and will meet all requirements of the methodology, with any exceptions noted. This report shall not be reproduced except in full, without the express written approval of the laboratory. All questions should be directed to the Eurofins Environment Testing South Central, LLC Project Manager.

Authorization



Generated
10/8/2025 3:18:11 PM

Authorized for release by
Catherine Upton, Project Manager
Catherine.upton@et.eurofinsus.com
(505)338-8837

- 1
- 2
- 3
- 4
- 5
- 6
- 7
- 8
- 9
- 10
- 11

Client: Enduring Resources
Project/Site: Ridge Unit 130H

Laboratory Job ID: 885-34497-1

- 1
- 2
- 3
- 4
- 5
- 6
- 7
- 8
- 9
- 10
- 11

Table of Contents

Cover Page	1
Table of Contents	3
Definitions/Glossary	4
Case Narrative	5
Client Sample Results	6
QC Sample Results	18
QC Association Summary	22
Lab Chronicle	25
Certification Summary	29
Chain of Custody	30
Receipt Checklists	31

Definitions/Glossary

Client: Enduring Resources
Project/Site: Ridge Unit 130H

Job ID: 885-34497-1

Glossary

Abbreviation	These commonly used abbreviations may or may not be present in this report.
☼	Listed under the "D" column to designate that the result is reported on a dry weight basis
%R	Percent Recovery
CFL	Contains Free Liquid
CFU	Colony Forming Unit
CNF	Contains No Free Liquid
DER	Duplicate Error Ratio (normalized absolute difference)
Dil Fac	Dilution Factor
DL	Detection Limit (DoD/DOE)
DL, RA, RE, IN	Indicates a Dilution, Re-analysis, Re-extraction, or additional Initial metals/anion analysis of the sample
DLC	Decision Level Concentration (Radiochemistry)
EDL	Estimated Detection Limit (Dioxin)
LOD	Limit of Detection (DoD/DOE)
LOQ	Limit of Quantitation (DoD/DOE)
MCL	EPA recommended "Maximum Contaminant Level"
MDA	Minimum Detectable Activity (Radiochemistry)
MDC	Minimum Detectable Concentration (Radiochemistry)
MDL	Method Detection Limit
ML	Minimum Level (Dioxin)
MPN	Most Probable Number
MQL	Method Quantitation Limit
NC	Not Calculated
ND	Not Detected at the reporting limit (or MDL or EDL if shown)
NEG	Negative / Absent
POS	Positive / Present
PQL	Practical Quantitation Limit
PRES	Presumptive
QC	Quality Control
RER	Relative Error Ratio (Radiochemistry)
RL	Reporting Limit or Requested Limit (Radiochemistry)
RPD	Relative Percent Difference, a measure of the relative difference between two points
TEF	Toxicity Equivalent Factor (Dioxin)
TEQ	Toxicity Equivalent Quotient (Dioxin)
TNTC	Too Numerous To Count

Case Narrative

Client: Enduring Resources
Project: Ridge Unit 130H

Job ID: 885-34497-1

Job ID: 885-34497-1

Eurofins Albuquerque

Job Narrative 885-34497-1

The analytical test results presented in this report meet all requirements of the associated regulatory program listed on the Accreditation/Certification Summary Page, unless otherwise noted. Data qualifiers and/or narrative comments are included to explain any exceptions, if applicable. Regulated compliance samples (e.g. SDWA, NPDES) must comply with associated agency requirements/permits.

- Matrix-specific batch QC (e.g., MS, MSD, SD) may not be reported when insufficient sample volume is available or when site-specific QC samples are not submitted. In such cases, a Laboratory Control Sample Duplicate (LCSD) may be analyzed to provide precision data for the batch.
- For samples analyzed using surrogate and/or isotope dilution analytes, any recoveries falling outside of established acceptance criteria are re-prepared and/or re-analyzed to confirm results, unless the deviation is due to sample dilution or otherwise explained in the case narrative.

Receipt

The samples were received on 10/1/2025 7:25 AM. Unless otherwise noted below, the samples arrived in good condition, and, where required, properly preserved and on ice. The temperature of the cooler at receipt time was 3.1°C.

Gasoline Range Organics

No additional analytical or quality issues were noted, other than those described above or in the Definitions/ Glossary page.

GC VOA

No additional analytical or quality issues were noted, other than those described above or in the Definitions/ Glossary page.

Diesel Range Organics

No additional analytical or quality issues were noted, other than those described above or in the Definitions/ Glossary page.

HPLC/IC

No additional analytical or quality issues were noted, other than those described above or in the Definitions/ Glossary page.

Eurofins Albuquerque



Client Sample Results

Client: Enduring Resources
 Project/Site: Ridge Unit 130H

Job ID: 885-34497-1

Client Sample ID: BH01

Lab Sample ID: 885-34497-1

Date Collected: 09/29/25 14:30

Matrix: Solid

Date Received: 10/01/25 07:25

Method: SW846 8015D - Gasoline Range Organics (GRO) (GC)

Analyte	Result	Qualifier	RL	Unit	D	Prepared	Analyzed	Dil Fac
Gasoline Range Organics [C6 - C10]	ND		4.8	mg/Kg		10/02/25 13:02	10/03/25 13:30	1
Surrogate	%Recovery	Qualifier	Limits			Prepared	Analyzed	Dil Fac
4-Bromofluorobenzene (Surr)	97		15 - 150			10/02/25 13:02	10/03/25 13:30	1

Method: SW846 8021B - Volatile Organic Compounds (GC)

Analyte	Result	Qualifier	RL	Unit	D	Prepared	Analyzed	Dil Fac
Benzene	ND		0.024	mg/Kg		10/02/25 13:02	10/03/25 13:30	1
Ethylbenzene	ND		0.048	mg/Kg		10/02/25 13:02	10/03/25 13:30	1
Toluene	ND		0.048	mg/Kg		10/02/25 13:02	10/03/25 13:30	1
Xylenes, Total	ND		0.097	mg/Kg		10/02/25 13:02	10/03/25 13:30	1
Surrogate	%Recovery	Qualifier	Limits			Prepared	Analyzed	Dil Fac
4-Bromofluorobenzene (Surr)	89		15 - 150			10/02/25 13:02	10/03/25 13:30	1

Method: SW846 8015D - Diesel Range Organics (DRO) (GC)

Analyte	Result	Qualifier	RL	Unit	D	Prepared	Analyzed	Dil Fac
Diesel Range Organics [C10-C28]	ND		10	mg/Kg		10/03/25 14:18	10/03/25 23:34	1
Motor Oil Range Organics [C28-C40]	ND		50	mg/Kg		10/03/25 14:18	10/03/25 23:34	1
Surrogate	%Recovery	Qualifier	Limits			Prepared	Analyzed	Dil Fac
Di-n-octyl phthalate (Surr)	102		62 - 134			10/03/25 14:18	10/03/25 23:34	1

Method: EPA 300.0 - Anions, Ion Chromatography

Analyte	Result	Qualifier	RL	Unit	D	Prepared	Analyzed	Dil Fac
Chloride	700		50	mg/Kg		10/02/25 13:57	10/02/25 20:17	10

Eurofins Albuquerque

Client Sample Results

Client: Enduring Resources
 Project/Site: Ridge Unit 130H

Job ID: 885-34497-1

Client Sample ID: BH02

Lab Sample ID: 885-34497-2

Date Collected: 09/29/25 14:45

Matrix: Solid

Date Received: 10/01/25 07:25

Method: SW846 8015D - Gasoline Range Organics (GRO) (GC)

Analyte	Result	Qualifier	RL	Unit	D	Prepared	Analyzed	Dil Fac
Gasoline Range Organics [C6 - C10]	ND		5.0	mg/Kg		10/02/25 13:02	10/03/25 14:35	1
Surrogate	%Recovery	Qualifier	Limits			Prepared	Analyzed	Dil Fac
4-Bromofluorobenzene (Surr)	101		15 - 150			10/02/25 13:02	10/03/25 14:35	1

Method: SW846 8021B - Volatile Organic Compounds (GC)

Analyte	Result	Qualifier	RL	Unit	D	Prepared	Analyzed	Dil Fac
Benzene	ND		0.025	mg/Kg		10/02/25 13:02	10/03/25 14:35	1
Ethylbenzene	ND		0.050	mg/Kg		10/02/25 13:02	10/03/25 14:35	1
Toluene	ND		0.050	mg/Kg		10/02/25 13:02	10/03/25 14:35	1
Xylenes, Total	ND		0.099	mg/Kg		10/02/25 13:02	10/03/25 14:35	1
Surrogate	%Recovery	Qualifier	Limits			Prepared	Analyzed	Dil Fac
4-Bromofluorobenzene (Surr)	90		15 - 150			10/02/25 13:02	10/03/25 14:35	1

Method: SW846 8015D - Diesel Range Organics (DRO) (GC)

Analyte	Result	Qualifier	RL	Unit	D	Prepared	Analyzed	Dil Fac
Diesel Range Organics [C10-C28]	ND		9.6	mg/Kg		10/03/25 14:18	10/04/25 00:12	1
Motor Oil Range Organics [C28-C40]	ND		48	mg/Kg		10/03/25 14:18	10/04/25 00:12	1
Surrogate	%Recovery	Qualifier	Limits			Prepared	Analyzed	Dil Fac
Di-n-octyl phthalate (Surr)	112		62 - 134			10/03/25 14:18	10/04/25 00:12	1

Method: EPA 300.0 - Anions, Ion Chromatography

Analyte	Result	Qualifier	RL	Unit	D	Prepared	Analyzed	Dil Fac
Chloride	520		50	mg/Kg		10/02/25 13:57	10/02/25 21:00	10

Client Sample Results

Client: Enduring Resources
 Project/Site: Ridge Unit 130H

Job ID: 885-34497-1

Client Sample ID: BH03

Lab Sample ID: 885-34497-3

Date Collected: 09/29/25 15:00

Matrix: Solid

Date Received: 10/01/25 07:25

Method: SW846 8015D - Gasoline Range Organics (GRO) (GC)

Analyte	Result	Qualifier	RL	Unit	D	Prepared	Analyzed	Dil Fac
Gasoline Range Organics [C6 - C10]	ND		4.9	mg/Kg		10/02/25 13:02	10/03/25 15:40	1
Surrogate	%Recovery	Qualifier	Limits			Prepared	Analyzed	Dil Fac
4-Bromofluorobenzene (Surr)	99		15 - 150			10/02/25 13:02	10/03/25 15:40	1

Method: SW846 8021B - Volatile Organic Compounds (GC)

Analyte	Result	Qualifier	RL	Unit	D	Prepared	Analyzed	Dil Fac
Benzene	ND		0.025	mg/Kg		10/02/25 13:02	10/03/25 15:40	1
Ethylbenzene	ND		0.049	mg/Kg		10/02/25 13:02	10/03/25 15:40	1
Toluene	ND		0.049	mg/Kg		10/02/25 13:02	10/03/25 15:40	1
Xylenes, Total	ND		0.098	mg/Kg		10/02/25 13:02	10/03/25 15:40	1
Surrogate	%Recovery	Qualifier	Limits			Prepared	Analyzed	Dil Fac
4-Bromofluorobenzene (Surr)	90		15 - 150			10/02/25 13:02	10/03/25 15:40	1

Method: SW846 8015D - Diesel Range Organics (DRO) (GC)

Analyte	Result	Qualifier	RL	Unit	D	Prepared	Analyzed	Dil Fac
Diesel Range Organics [C10-C28]	ND		9.2	mg/Kg		10/03/25 14:18	10/04/25 00:25	1
Motor Oil Range Organics [C28-C40]	ND		46	mg/Kg		10/03/25 14:18	10/04/25 00:25	1
Surrogate	%Recovery	Qualifier	Limits			Prepared	Analyzed	Dil Fac
Di-n-octyl phthalate (Surr)	108		62 - 134			10/03/25 14:18	10/04/25 00:25	1

Method: EPA 300.0 - Anions, Ion Chromatography

Analyte	Result	Qualifier	RL	Unit	D	Prepared	Analyzed	Dil Fac
Chloride	97		49	mg/Kg		10/02/25 13:57	10/02/25 21:14	10

Client Sample Results

Client: Enduring Resources
 Project/Site: Ridge Unit 130H

Job ID: 885-34497-1

Client Sample ID: BH04

Lab Sample ID: 885-34497-4

Date Collected: 09/29/25 15:15

Matrix: Solid

Date Received: 10/01/25 07:25

Method: SW846 8015D - Gasoline Range Organics (GRO) (GC)

Analyte	Result	Qualifier	RL	Unit	D	Prepared	Analyzed	Dil Fac
Gasoline Range Organics [C6 - C10]	ND		4.7	mg/Kg		10/02/25 13:02	10/03/25 16:02	1
Surrogate	%Recovery	Qualifier	Limits			Prepared	Analyzed	Dil Fac
4-Bromofluorobenzene (Surr)	94		15 - 150			10/02/25 13:02	10/03/25 16:02	1

Method: SW846 8021B - Volatile Organic Compounds (GC)

Analyte	Result	Qualifier	RL	Unit	D	Prepared	Analyzed	Dil Fac
Benzene	ND		0.024	mg/Kg		10/02/25 13:02	10/03/25 16:02	1
Ethylbenzene	ND		0.047	mg/Kg		10/02/25 13:02	10/03/25 16:02	1
Toluene	ND		0.047	mg/Kg		10/02/25 13:02	10/03/25 16:02	1
Xylenes, Total	ND		0.095	mg/Kg		10/02/25 13:02	10/03/25 16:02	1
Surrogate	%Recovery	Qualifier	Limits			Prepared	Analyzed	Dil Fac
4-Bromofluorobenzene (Surr)	87		15 - 150			10/02/25 13:02	10/03/25 16:02	1

Method: SW846 8015D - Diesel Range Organics (DRO) (GC)

Analyte	Result	Qualifier	RL	Unit	D	Prepared	Analyzed	Dil Fac
Diesel Range Organics [C10-C28]	ND		9.2	mg/Kg		10/03/25 14:18	10/04/25 00:38	1
Motor Oil Range Organics [C28-C40]	ND		46	mg/Kg		10/03/25 14:18	10/04/25 00:38	1
Surrogate	%Recovery	Qualifier	Limits			Prepared	Analyzed	Dil Fac
Di-n-octyl phthalate (Surr)	102		62 - 134			10/03/25 14:18	10/04/25 00:38	1

Method: EPA 300.0 - Anions, Ion Chromatography

Analyte	Result	Qualifier	RL	Unit	D	Prepared	Analyzed	Dil Fac
Chloride	88		49	mg/Kg		10/02/25 13:57	10/02/25 21:28	10

Client Sample Results

Client: Enduring Resources
 Project/Site: Ridge Unit 130H

Job ID: 885-34497-1

Client Sample ID: BH05

Lab Sample ID: 885-34497-5

Date Collected: 09/29/25 15:30

Matrix: Solid

Date Received: 10/01/25 07:25

Method: SW846 8015D - Gasoline Range Organics (GRO) (GC)

Analyte	Result	Qualifier	RL	Unit	D	Prepared	Analyzed	Dil Fac
Gasoline Range Organics [C6 - C10]	ND		4.6	mg/Kg		10/02/25 13:02	10/03/25 16:23	1
Surrogate	%Recovery	Qualifier	Limits			Prepared	Analyzed	Dil Fac
4-Bromofluorobenzene (Surr)	96		15 - 150			10/02/25 13:02	10/03/25 16:23	1

Method: SW846 8021B - Volatile Organic Compounds (GC)

Analyte	Result	Qualifier	RL	Unit	D	Prepared	Analyzed	Dil Fac
Benzene	ND		0.023	mg/Kg		10/02/25 13:02	10/03/25 16:23	1
Ethylbenzene	ND		0.046	mg/Kg		10/02/25 13:02	10/03/25 16:23	1
Toluene	ND		0.046	mg/Kg		10/02/25 13:02	10/03/25 16:23	1
Xylenes, Total	ND		0.093	mg/Kg		10/02/25 13:02	10/03/25 16:23	1
Surrogate	%Recovery	Qualifier	Limits			Prepared	Analyzed	Dil Fac
4-Bromofluorobenzene (Surr)	87		15 - 150			10/02/25 13:02	10/03/25 16:23	1

Method: SW846 8015D - Diesel Range Organics (DRO) (GC)

Analyte	Result	Qualifier	RL	Unit	D	Prepared	Analyzed	Dil Fac
Diesel Range Organics [C10-C28]	ND		9.4	mg/Kg		10/03/25 14:18	10/04/25 00:50	1
Motor Oil Range Organics [C28-C40]	ND		47	mg/Kg		10/03/25 14:18	10/04/25 00:50	1
Surrogate	%Recovery	Qualifier	Limits			Prepared	Analyzed	Dil Fac
Di-n-octyl phthalate (Surr)	108		62 - 134			10/03/25 14:18	10/04/25 00:50	1

Method: EPA 300.0 - Anions, Ion Chromatography

Analyte	Result	Qualifier	RL	Unit	D	Prepared	Analyzed	Dil Fac
Chloride	ND		50	mg/Kg		10/02/25 13:57	10/02/25 21:42	10

Client Sample Results

Client: Enduring Resources
 Project/Site: Ridge Unit 130H

Job ID: 885-34497-1

Client Sample ID: BH06

Lab Sample ID: 885-34497-6

Date Collected: 09/29/25 15:45

Matrix: Solid

Date Received: 10/01/25 07:25

Method: SW846 8015D - Gasoline Range Organics (GRO) (GC)

Analyte	Result	Qualifier	RL	Unit	D	Prepared	Analyzed	Dil Fac
Gasoline Range Organics [C6 - C10]	ND		4.9	mg/Kg		10/02/25 13:02	10/03/25 16:45	1
Surrogate	%Recovery	Qualifier	Limits			Prepared	Analyzed	Dil Fac
4-Bromofluorobenzene (Surr)	95		15 - 150			10/02/25 13:02	10/03/25 16:45	1

Method: SW846 8021B - Volatile Organic Compounds (GC)

Analyte	Result	Qualifier	RL	Unit	D	Prepared	Analyzed	Dil Fac
Benzene	ND		0.024	mg/Kg		10/02/25 13:02	10/03/25 16:45	1
Ethylbenzene	ND		0.049	mg/Kg		10/02/25 13:02	10/03/25 16:45	1
Toluene	ND		0.049	mg/Kg		10/02/25 13:02	10/03/25 16:45	1
Xylenes, Total	ND		0.098	mg/Kg		10/02/25 13:02	10/03/25 16:45	1
Surrogate	%Recovery	Qualifier	Limits			Prepared	Analyzed	Dil Fac
4-Bromofluorobenzene (Surr)	87		15 - 150			10/02/25 13:02	10/03/25 16:45	1

Method: SW846 8015D - Diesel Range Organics (DRO) (GC)

Analyte	Result	Qualifier	RL	Unit	D	Prepared	Analyzed	Dil Fac
Diesel Range Organics [C10-C28]	ND		9.9	mg/Kg		10/03/25 14:18	10/04/25 01:03	1
Motor Oil Range Organics [C28-C40]	ND		50	mg/Kg		10/03/25 14:18	10/04/25 01:03	1
Surrogate	%Recovery	Qualifier	Limits			Prepared	Analyzed	Dil Fac
Di-n-octyl phthalate (Surr)	111		62 - 134			10/03/25 14:18	10/04/25 01:03	1

Method: EPA 300.0 - Anions, Ion Chromatography

Analyte	Result	Qualifier	RL	Unit	D	Prepared	Analyzed	Dil Fac
Chloride	ND		51	mg/Kg		10/02/25 13:57	10/02/25 21:56	10

Client Sample Results

Client: Enduring Resources
 Project/Site: Ridge Unit 130H

Job ID: 885-34497-1

Client Sample ID: BH07

Lab Sample ID: 885-34497-7

Date Collected: 09/29/25 16:05

Matrix: Solid

Date Received: 10/01/25 07:25

Method: SW846 8015D - Gasoline Range Organics (GRO) (GC)

Analyte	Result	Qualifier	RL	Unit	D	Prepared	Analyzed	Dil Fac
Gasoline Range Organics [C6 - C10]	ND		4.8	mg/Kg		10/02/25 13:02	10/03/25 17:07	1
Surrogate	%Recovery	Qualifier	Limits			Prepared	Analyzed	Dil Fac
4-Bromofluorobenzene (Surr)	95		15 - 150			10/02/25 13:02	10/03/25 17:07	1

Method: SW846 8021B - Volatile Organic Compounds (GC)

Analyte	Result	Qualifier	RL	Unit	D	Prepared	Analyzed	Dil Fac
Benzene	ND		0.024	mg/Kg		10/02/25 13:02	10/03/25 17:07	1
Ethylbenzene	ND		0.048	mg/Kg		10/02/25 13:02	10/03/25 17:07	1
Toluene	ND		0.048	mg/Kg		10/02/25 13:02	10/03/25 17:07	1
Xylenes, Total	ND		0.097	mg/Kg		10/02/25 13:02	10/03/25 17:07	1
Surrogate	%Recovery	Qualifier	Limits			Prepared	Analyzed	Dil Fac
4-Bromofluorobenzene (Surr)	88		15 - 150			10/02/25 13:02	10/03/25 17:07	1

Method: SW846 8015D - Diesel Range Organics (DRO) (GC)

Analyte	Result	Qualifier	RL	Unit	D	Prepared	Analyzed	Dil Fac
Diesel Range Organics [C10-C28]	ND		9.8	mg/Kg		10/03/25 14:18	10/04/25 01:28	1
Motor Oil Range Organics [C28-C40]	ND		49	mg/Kg		10/03/25 14:18	10/04/25 01:28	1
Surrogate	%Recovery	Qualifier	Limits			Prepared	Analyzed	Dil Fac
Di-n-octyl phthalate (Surr)	111		62 - 134			10/03/25 14:18	10/04/25 01:28	1

Method: EPA 300.0 - Anions, Ion Chromatography

Analyte	Result	Qualifier	RL	Unit	D	Prepared	Analyzed	Dil Fac
Chloride	720		50	mg/Kg		10/02/25 13:57	10/02/25 22:10	10

Client Sample Results

Client: Enduring Resources
 Project/Site: Ridge Unit 130H

Job ID: 885-34497-1

Client Sample ID: BH08

Lab Sample ID: 885-34497-8

Date Collected: 09/29/25 16:25

Matrix: Solid

Date Received: 10/01/25 07:25

Method: SW846 8015D - Gasoline Range Organics (GRO) (GC)

Analyte	Result	Qualifier	RL	Unit	D	Prepared	Analyzed	Dil Fac
Gasoline Range Organics [C6 - C10]	ND		4.9	mg/Kg		10/02/25 13:02	10/03/25 17:28	1
Surrogate	%Recovery	Qualifier	Limits			Prepared	Analyzed	Dil Fac
4-Bromofluorobenzene (Surr)	95		15 - 150			10/02/25 13:02	10/03/25 17:28	1

Method: SW846 8021B - Volatile Organic Compounds (GC)

Analyte	Result	Qualifier	RL	Unit	D	Prepared	Analyzed	Dil Fac
Benzene	ND		0.025	mg/Kg		10/02/25 13:02	10/03/25 17:28	1
Ethylbenzene	ND		0.049	mg/Kg		10/02/25 13:02	10/03/25 17:28	1
Toluene	ND		0.049	mg/Kg		10/02/25 13:02	10/03/25 17:28	1
Xylenes, Total	ND		0.099	mg/Kg		10/02/25 13:02	10/03/25 17:28	1
Surrogate	%Recovery	Qualifier	Limits			Prepared	Analyzed	Dil Fac
4-Bromofluorobenzene (Surr)	90		15 - 150			10/02/25 13:02	10/03/25 17:28	1

Method: SW846 8015D - Diesel Range Organics (DRO) (GC)

Analyte	Result	Qualifier	RL	Unit	D	Prepared	Analyzed	Dil Fac
Diesel Range Organics [C10-C28]	ND		9.6	mg/Kg		10/03/25 14:18	10/04/25 01:41	1
Motor Oil Range Organics [C28-C40]	ND		48	mg/Kg		10/03/25 14:18	10/04/25 01:41	1
Surrogate	%Recovery	Qualifier	Limits			Prepared	Analyzed	Dil Fac
Di-n-octyl phthalate (Surr)	113		62 - 134			10/03/25 14:18	10/04/25 01:41	1

Method: EPA 300.0 - Anions, Ion Chromatography

Analyte	Result	Qualifier	RL	Unit	D	Prepared	Analyzed	Dil Fac
Chloride	ND		51	mg/Kg		10/04/25 12:39	10/04/25 16:09	10

Client Sample Results

Client: Enduring Resources
 Project/Site: Ridge Unit 130H

Job ID: 885-34497-1

Client Sample ID: BH09

Lab Sample ID: 885-34497-9

Date Collected: 09/29/25 17:00

Matrix: Solid

Date Received: 10/01/25 07:25

Method: SW846 8015D - Gasoline Range Organics (GRO) (GC)

Analyte	Result	Qualifier	RL	Unit	D	Prepared	Analyzed	Dil Fac
Gasoline Range Organics [C6 - C10]	ND		4.9	mg/Kg		10/02/25 13:02	10/03/25 17:50	1
Surrogate	%Recovery	Qualifier	Limits			Prepared	Analyzed	Dil Fac
4-Bromofluorobenzene (Surr)	97		15 - 150			10/02/25 13:02	10/03/25 17:50	1

Method: SW846 8021B - Volatile Organic Compounds (GC)

Analyte	Result	Qualifier	RL	Unit	D	Prepared	Analyzed	Dil Fac
Benzene	ND		0.024	mg/Kg		10/02/25 13:02	10/03/25 17:50	1
Ethylbenzene	ND		0.049	mg/Kg		10/02/25 13:02	10/03/25 17:50	1
Toluene	ND		0.049	mg/Kg		10/02/25 13:02	10/03/25 17:50	1
Xylenes, Total	ND		0.098	mg/Kg		10/02/25 13:02	10/03/25 17:50	1
Surrogate	%Recovery	Qualifier	Limits			Prepared	Analyzed	Dil Fac
4-Bromofluorobenzene (Surr)	89		15 - 150			10/02/25 13:02	10/03/25 17:50	1

Method: SW846 8015D - Diesel Range Organics (DRO) (GC)

Analyte	Result	Qualifier	RL	Unit	D	Prepared	Analyzed	Dil Fac
Diesel Range Organics [C10-C28]	ND		9.5	mg/Kg		10/03/25 14:18	10/04/25 01:53	1
Motor Oil Range Organics [C28-C40]	ND		48	mg/Kg		10/03/25 14:18	10/04/25 01:53	1
Surrogate	%Recovery	Qualifier	Limits			Prepared	Analyzed	Dil Fac
Di-n-octyl phthalate (Surr)	112		62 - 134			10/03/25 14:18	10/04/25 01:53	1

Method: EPA 300.0 - Anions, Ion Chromatography

Analyte	Result	Qualifier	RL	Unit	D	Prepared	Analyzed	Dil Fac
Chloride	ND		50	mg/Kg		10/04/25 12:39	10/04/25 16:23	10

Client Sample Results

Client: Enduring Resources
 Project/Site: Ridge Unit 130H

Job ID: 885-34497-1

Client Sample ID: BH10

Lab Sample ID: 885-34497-10

Date Collected: 09/29/25 17:20

Matrix: Solid

Date Received: 10/01/25 07:25

Method: SW846 8015D - Gasoline Range Organics (GRO) (GC)

Analyte	Result	Qualifier	RL	Unit	D	Prepared	Analyzed	Dil Fac
Gasoline Range Organics [C6 - C10]	ND		4.7	mg/Kg		10/02/25 13:02	10/03/25 18:12	1
Surrogate	%Recovery	Qualifier	Limits			Prepared	Analyzed	Dil Fac
4-Bromofluorobenzene (Surr)	98		15 - 150			10/02/25 13:02	10/03/25 18:12	1

Method: SW846 8021B - Volatile Organic Compounds (GC)

Analyte	Result	Qualifier	RL	Unit	D	Prepared	Analyzed	Dil Fac
Benzene	ND		0.024	mg/Kg		10/02/25 13:02	10/03/25 18:12	1
Ethylbenzene	ND		0.047	mg/Kg		10/02/25 13:02	10/03/25 18:12	1
Toluene	ND		0.047	mg/Kg		10/02/25 13:02	10/03/25 18:12	1
Xylenes, Total	ND		0.095	mg/Kg		10/02/25 13:02	10/03/25 18:12	1
Surrogate	%Recovery	Qualifier	Limits			Prepared	Analyzed	Dil Fac
4-Bromofluorobenzene (Surr)	90		15 - 150			10/02/25 13:02	10/03/25 18:12	1

Method: SW846 8015D - Diesel Range Organics (DRO) (GC)

Analyte	Result	Qualifier	RL	Unit	D	Prepared	Analyzed	Dil Fac
Diesel Range Organics [C10-C28]	ND		9.6	mg/Kg		10/03/25 14:18	10/04/25 02:06	1
Motor Oil Range Organics [C28-C40]	ND		48	mg/Kg		10/03/25 14:18	10/04/25 02:06	1
Surrogate	%Recovery	Qualifier	Limits			Prepared	Analyzed	Dil Fac
Di-n-octyl phthalate (Surr)	99		62 - 134			10/03/25 14:18	10/04/25 02:06	1

Method: EPA 300.0 - Anions, Ion Chromatography

Analyte	Result	Qualifier	RL	Unit	D	Prepared	Analyzed	Dil Fac
Chloride	63		50	mg/Kg		10/04/25 12:39	10/04/25 17:06	10

Client Sample Results

Client: Enduring Resources
 Project/Site: Ridge Unit 130H

Job ID: 885-34497-1

Client Sample ID: BH11

Lab Sample ID: 885-34497-11

Date Collected: 09/29/25 17:35

Matrix: Solid

Date Received: 10/01/25 07:25

Method: SW846 8015D - Gasoline Range Organics (GRO) (GC)

Analyte	Result	Qualifier	RL	Unit	D	Prepared	Analyzed	Dil Fac
Gasoline Range Organics [C6 - C10]	ND		4.7	mg/Kg		10/02/25 13:02	10/03/25 18:55	1
Surrogate	%Recovery	Qualifier	Limits			Prepared	Analyzed	Dil Fac
4-Bromofluorobenzene (Surr)	95		15 - 150			10/02/25 13:02	10/03/25 18:55	1

Method: SW846 8021B - Volatile Organic Compounds (GC)

Analyte	Result	Qualifier	RL	Unit	D	Prepared	Analyzed	Dil Fac
Benzene	ND		0.024	mg/Kg		10/02/25 13:02	10/03/25 18:55	1
Ethylbenzene	ND		0.047	mg/Kg		10/02/25 13:02	10/03/25 18:55	1
Toluene	ND		0.047	mg/Kg		10/02/25 13:02	10/03/25 18:55	1
Xylenes, Total	ND		0.094	mg/Kg		10/02/25 13:02	10/03/25 18:55	1
Surrogate	%Recovery	Qualifier	Limits			Prepared	Analyzed	Dil Fac
4-Bromofluorobenzene (Surr)	88		15 - 150			10/02/25 13:02	10/03/25 18:55	1

Method: SW846 8015D - Diesel Range Organics (DRO) (GC)

Analyte	Result	Qualifier	RL	Unit	D	Prepared	Analyzed	Dil Fac
Diesel Range Organics [C10-C28]	ND		9.6	mg/Kg		10/03/25 14:18	10/04/25 02:19	1
Motor Oil Range Organics [C28-C40]	ND		48	mg/Kg		10/03/25 14:18	10/04/25 02:19	1
Surrogate	%Recovery	Qualifier	Limits			Prepared	Analyzed	Dil Fac
Di-n-octyl phthalate (Surr)	96		62 - 134			10/03/25 14:18	10/04/25 02:19	1

Method: EPA 300.0 - Anions, Ion Chromatography

Analyte	Result	Qualifier	RL	Unit	D	Prepared	Analyzed	Dil Fac
Chloride	64		50	mg/Kg		10/04/25 12:39	10/04/25 17:20	10

Client Sample Results

Client: Enduring Resources
 Project/Site: Ridge Unit 130H

Job ID: 885-34497-1

Client Sample ID: BH12

Lab Sample ID: 885-34497-12

Date Collected: 09/29/25 17:55

Matrix: Solid

Date Received: 10/01/25 07:25

Method: SW846 8015D - Gasoline Range Organics (GRO) (GC)

Analyte	Result	Qualifier	RL	Unit	D	Prepared	Analyzed	Dil Fac
Gasoline Range Organics [C6 - C10]	ND		4.9	mg/Kg		10/02/25 13:02	10/03/25 19:17	1
Surrogate	%Recovery	Qualifier	Limits			Prepared	Analyzed	Dil Fac
4-Bromofluorobenzene (Surr)	93		15 - 150			10/02/25 13:02	10/03/25 19:17	1

Method: SW846 8021B - Volatile Organic Compounds (GC)

Analyte	Result	Qualifier	RL	Unit	D	Prepared	Analyzed	Dil Fac
Benzene	ND		0.024	mg/Kg		10/02/25 13:02	10/03/25 19:17	1
Ethylbenzene	ND		0.049	mg/Kg		10/02/25 13:02	10/03/25 19:17	1
Toluene	ND		0.049	mg/Kg		10/02/25 13:02	10/03/25 19:17	1
Xylenes, Total	ND		0.097	mg/Kg		10/02/25 13:02	10/03/25 19:17	1
Surrogate	%Recovery	Qualifier	Limits			Prepared	Analyzed	Dil Fac
4-Bromofluorobenzene (Surr)	87		15 - 150			10/02/25 13:02	10/03/25 19:17	1

Method: SW846 8015D - Diesel Range Organics (DRO) (GC)

Analyte	Result	Qualifier	RL	Unit	D	Prepared	Analyzed	Dil Fac
Diesel Range Organics [C10-C28]	ND		9.8	mg/Kg		10/03/25 14:18	10/04/25 02:31	1
Motor Oil Range Organics [C28-C40]	ND		49	mg/Kg		10/03/25 14:18	10/04/25 02:31	1
Surrogate	%Recovery	Qualifier	Limits			Prepared	Analyzed	Dil Fac
Di-n-octyl phthalate (Surr)	99		62 - 134			10/03/25 14:18	10/04/25 02:31	1

Method: EPA 300.0 - Anions, Ion Chromatography

Analyte	Result	Qualifier	RL	Unit	D	Prepared	Analyzed	Dil Fac
Chloride	130		49	mg/Kg		10/04/25 12:39	10/04/25 18:02	10

QC Sample Results

Client: Enduring Resources
 Project/Site: Ridge Unit 130H

Job ID: 885-34497-1

Method: 8015D - Gasoline Range Organics (GRO) (GC)

Lab Sample ID: MB 885-35913/1-A
 Matrix: Solid
 Analysis Batch: 35993

Client Sample ID: Method Blank
 Prep Type: Total/NA
 Prep Batch: 35913

Analyte	MB Result	MB Qualifier	RL	Unit	D	Prepared	Analyzed	Dil Fac
Gasoline Range Organics [C6 - C10]	ND		5.0	mg/Kg		10/02/25 13:02	10/03/25 13:08	1
Surrogate	MB %Recovery	MB Qualifier	Limits			Prepared	Analyzed	Dil Fac
4-Bromofluorobenzene (Surr)	99		15 - 150			10/02/25 13:02	10/03/25 13:08	1

Lab Sample ID: LCS 885-35913/2-A
 Matrix: Solid
 Analysis Batch: 35993

Client Sample ID: Lab Control Sample
 Prep Type: Total/NA
 Prep Batch: 35913

Analyte	Spike Added	LCS Result	LCS Qualifier	Unit	D	%Rec	%Rec Limits
Gasoline Range Organics [C6 - C10]	25.0	24.5		mg/Kg		98	70 - 130
Surrogate	LCS %Recovery	LCS Qualifier	Limits				
4-Bromofluorobenzene (Surr)	205		15 - 150				

Lab Sample ID: 885-34497-1 MS
 Matrix: Solid
 Analysis Batch: 35993

Client Sample ID: BH01
 Prep Type: Total/NA
 Prep Batch: 35913

Analyte	Sample Result	Sample Qualifier	Spike Added	MS Result	MS Qualifier	Unit	D	%Rec	%Rec Limits
Gasoline Range Organics [C6 - C10]	ND		24.1	26.9		mg/Kg		112	70 - 130
Surrogate	MS %Recovery	MS Qualifier	Limits						
4-Bromofluorobenzene (Surr)	220		15 - 150						

Lab Sample ID: 885-34497-1 MSD
 Matrix: Solid
 Analysis Batch: 35993

Client Sample ID: BH01
 Prep Type: Total/NA
 Prep Batch: 35913

Analyte	Sample Result	Sample Qualifier	Spike Added	MSD Result	MSD Qualifier	Unit	D	%Rec	%Rec Limits	RPD	RPD Limit
Gasoline Range Organics [C6 - C10]	ND		24.0	26.1		mg/Kg		109	70 - 130	3	20
Surrogate	MSD %Recovery	MSD Qualifier	Limits								
4-Bromofluorobenzene (Surr)	217		15 - 150								

Method: 8021B - Volatile Organic Compounds (GC)

Lab Sample ID: MB 885-35913/1-A
 Matrix: Solid
 Analysis Batch: 35994

Client Sample ID: Method Blank
 Prep Type: Total/NA
 Prep Batch: 35913

Analyte	MB Result	MB Qualifier	RL	Unit	D	Prepared	Analyzed	Dil Fac
Benzene	ND		0.025	mg/Kg		10/02/25 13:02	10/03/25 13:08	1
Ethylbenzene	ND		0.050	mg/Kg		10/02/25 13:02	10/03/25 13:08	1
Toluene	ND		0.050	mg/Kg		10/02/25 13:02	10/03/25 13:08	1

Eurofins Albuquerque

QC Sample Results

Client: Enduring Resources
 Project/Site: Ridge Unit 130H

Job ID: 885-34497-1

Method: 8021B - Volatile Organic Compounds (GC) (Continued)

Lab Sample ID: MB 885-35913/1-A
Matrix: Solid
Analysis Batch: 35994

Client Sample ID: Method Blank
Prep Type: Total/NA
Prep Batch: 35913

Analyte	MB MB		RL	Unit	D	Prepared	Analyzed	Dil Fac
	Result	Qualifier						
Xylenes, Total	ND		0.10	mg/Kg		10/02/25 13:02	10/03/25 13:08	1
Xylenes, Total	ND		0.10	mg/Kg		10/02/25 13:02	10/03/25 13:08	1
Surrogate	MB MB		Limits			Prepared	Analyzed	Dil Fac
%Recovery	Qualifier							
4-Bromofluorobenzene (Surr)	90		15 - 150			10/02/25 13:02	10/03/25 13:08	1

Lab Sample ID: LCS 885-35913/3-A
Matrix: Solid
Analysis Batch: 35994

Client Sample ID: Lab Control Sample
Prep Type: Total/NA
Prep Batch: 35913

Analyte	Spike Added	LCS LCS		Unit	D	%Rec	%Rec Limits	
		Result	Qualifier					
Benzene	1.00	0.960		mg/Kg		96	70 - 130	
Ethylbenzene	1.00	0.957		mg/Kg		96	70 - 130	
m-Xylene & p-Xylene	2.00	1.88		mg/Kg		94	70 - 130	
o-Xylene	1.00	0.932		mg/Kg		93	70 - 130	
Toluene	1.00	0.949		mg/Kg		95	70 - 130	
Xylenes, Total	3.00	2.81		mg/Kg		94	70 - 130	
Surrogate	LCS LCS		Limits			Prepared	Analyzed	Dil Fac
%Recovery	Qualifier							
4-Bromofluorobenzene (Surr)	92		15 - 150			10/02/25 13:02	10/03/25 13:08	1

Lab Sample ID: 885-34497-2 MS
Matrix: Solid
Analysis Batch: 35994

Client Sample ID: BH02
Prep Type: Total/NA
Prep Batch: 35913

Analyte	Sample Result	Sample Qualifier	Spike Added	MS MS		Unit	D	%Rec	%Rec Limits
				Result	Qualifier				
Benzene	ND		0.996	1.05		mg/Kg		106	70 - 130
Ethylbenzene	ND		0.996	1.05		mg/Kg		106	70 - 130
m-Xylene & p-Xylene	ND		1.99	2.06		mg/Kg		103	70 - 130
o-Xylene	ND		0.996	1.04		mg/Kg		105	70 - 130
Toluene	ND		0.996	1.05		mg/Kg		105	70 - 130
Xylenes, Total	ND		2.99	3.10		mg/Kg		104	70 - 130
Surrogate	MS MS		Limits					Prepared	Analyzed
%Recovery	Qualifier								
4-Bromofluorobenzene (Surr)	90		15 - 150					10/02/25 13:02	10/03/25 13:08

Lab Sample ID: 885-34497-2 MSD
Matrix: Solid
Analysis Batch: 35994

Client Sample ID: BH02
Prep Type: Total/NA
Prep Batch: 35913

Analyte	Sample Result	Sample Qualifier	Spike Added	MSD MSD		Unit	D	%Rec	%Rec Limits	RPD	
				Result	Qualifier					RPD	Limit
Benzene	ND		0.998	1.06		mg/Kg		106	70 - 130	0	20
Ethylbenzene	ND		0.998	1.06		mg/Kg		106	70 - 130	1	20
m-Xylene & p-Xylene	ND		2.00	2.09		mg/Kg		105	70 - 130	1	20
o-Xylene	ND		0.998	1.05		mg/Kg		105	70 - 130	1	20
Toluene	ND		0.998	1.04		mg/Kg		105	70 - 130	0	20
Xylenes, Total	ND		2.99	3.14		mg/Kg		105	70 - 130	1	20

Eurofins Albuquerque

QC Sample Results

Client: Enduring Resources
 Project/Site: Ridge Unit 130H

Job ID: 885-34497-1

Method: 8021B - Volatile Organic Compounds (GC) (Continued)

Lab Sample ID: 885-34497-2 MSD
 Matrix: Solid
 Analysis Batch: 35994

Client Sample ID: BH02
 Prep Type: Total/NA
 Prep Batch: 35913

Surrogate	MSD %Recovery	MSD Qualifier	Limits
4-Bromofluorobenzene (Surr)	91		15 - 150

Method: 8015D - Diesel Range Organics (DRO) (GC)

Lab Sample ID: MB 885-36046/1-A
 Matrix: Solid
 Analysis Batch: 35979

Client Sample ID: Method Blank
 Prep Type: Total/NA
 Prep Batch: 36046

Analyte	MB Result	MB Qualifier	RL	Unit	D	Prepared	Analyzed	Dil Fac
Diesel Range Organics [C10-C28]	ND		10	mg/Kg		10/03/25 14:18	10/03/25 23:09	1
Motor Oil Range Organics [C28-C40]	ND		50	mg/Kg		10/03/25 14:18	10/03/25 23:09	1

Surrogate	MB %Recovery	MB Qualifier	Limits	Prepared	Analyzed	Dil Fac
Di-n-octyl phthalate (Surr)	104		62 - 134	10/03/25 14:18	10/03/25 23:09	1

Lab Sample ID: LCS 885-36046/2-A
 Matrix: Solid
 Analysis Batch: 35979

Client Sample ID: Lab Control Sample
 Prep Type: Total/NA
 Prep Batch: 36046

Analyte	Spike Added	LCS Result	LCS Qualifier	Unit	D	%Rec	%Rec Limits
Diesel Range Organics [C10-C28]	50.0	46.2		mg/Kg		92	51 - 148

Surrogate	LCS %Recovery	LCS Qualifier	Limits
Di-n-octyl phthalate (Surr)	96		62 - 134

Lab Sample ID: 885-34497-1 MS
 Matrix: Solid
 Analysis Batch: 35979

Client Sample ID: BH01
 Prep Type: Total/NA
 Prep Batch: 36046

Analyte	Sample Result	Sample Qualifier	Spike Added	MS Result	MS Qualifier	Unit	D	%Rec	%Rec Limits
Diesel Range Organics [C10-C28]	ND		47.0	43.3		mg/Kg		92	44 - 136

Surrogate	MS %Recovery	MS Qualifier	Limits
Di-n-octyl phthalate (Surr)	97		62 - 134

Lab Sample ID: 885-34497-1 MSD
 Matrix: Solid
 Analysis Batch: 35979

Client Sample ID: BH01
 Prep Type: Total/NA
 Prep Batch: 36046

Analyte	Sample Result	Sample Qualifier	Spike Added	MSD Result	MSD Qualifier	Unit	D	%Rec	%Rec Limits	RPD	RPD Limit
Diesel Range Organics [C10-C28]	ND		48.4	44.4		mg/Kg		92	44 - 136	3	32

Surrogate	MSD %Recovery	MSD Qualifier	Limits
Di-n-octyl phthalate (Surr)	103		62 - 134

Eurofins Albuquerque

QC Sample Results

Client: Enduring Resources
 Project/Site: Ridge Unit 130H

Job ID: 885-34497-1

Method: 300.0 - Anions, Ion Chromatography

Lab Sample ID: MB 885-35922/1-A
 Matrix: Solid
 Analysis Batch: 35928

Client Sample ID: Method Blank
 Prep Type: Total/NA
 Prep Batch: 35922

Analyte	MB Result	MB Qualifier	RL	Unit	D	Prepared	Analyzed	Dil Fac
Chloride	ND		5.0	mg/Kg		10/02/25 13:57	10/02/25 15:20	1

Lab Sample ID: LCS 885-35922/2-A
 Matrix: Solid
 Analysis Batch: 35928

Client Sample ID: Lab Control Sample
 Prep Type: Total/NA
 Prep Batch: 35922

Analyte	Spike Added	LCS Result	LCS Qualifier	Unit	D	%Rec	%Rec Limits
Chloride	49.8	48.6		mg/Kg		98	90 - 110

Lab Sample ID: MB 885-36098/1-A
 Matrix: Solid
 Analysis Batch: 36104

Client Sample ID: Method Blank
 Prep Type: Total/NA
 Prep Batch: 36098

Analyte	MB Result	MB Qualifier	RL	Unit	D	Prepared	Analyzed	Dil Fac
Chloride	ND		4.9	mg/Kg		10/04/25 12:39	10/04/25 14:00	1

Lab Sample ID: LCS 885-36098/2-A
 Matrix: Solid
 Analysis Batch: 36104

Client Sample ID: Lab Control Sample
 Prep Type: Total/NA
 Prep Batch: 36098

Analyte	Spike Added	LCS Result	LCS Qualifier	Unit	D	%Rec	%Rec Limits
Chloride	50.0	48.1		mg/Kg		96	90 - 110

Lab Sample ID: 885-34497-11 MS
 Matrix: Solid
 Analysis Batch: 36104

Client Sample ID: BH11
 Prep Type: Total/NA
 Prep Batch: 36098

Analyte	Sample Result	Sample Qualifier	Spike Added	MS Result	MS Qualifier	Unit	D	%Rec	%Rec Limits
Chloride	64		50.2	108		mg/Kg		88	50 - 150

Lab Sample ID: 885-34497-11 MSD
 Matrix: Solid
 Analysis Batch: 36104

Client Sample ID: BH11
 Prep Type: Total/NA
 Prep Batch: 36098

Analyte	Sample Result	Sample Qualifier	Spike Added	MSD Result	MSD Qualifier	Unit	D	%Rec	%Rec Limits	RPD	RPD Limit
Chloride	64		49.5	103		mg/Kg		79	50 - 150	5	20

Lab Sample ID: 885-34497-12 MS
 Matrix: Solid
 Analysis Batch: 36104

Client Sample ID: BH12
 Prep Type: Total/NA
 Prep Batch: 36098

Analyte	Sample Result	Sample Qualifier	Spike Added	MS Result	MS Qualifier	Unit	D	%Rec	%Rec Limits
Chloride	130		50.0	186		mg/Kg		120	50 - 150

Lab Sample ID: 885-34497-12 MSD
 Matrix: Solid
 Analysis Batch: 36104

Client Sample ID: BH12
 Prep Type: Total/NA
 Prep Batch: 36098

Analyte	Sample Result	Sample Qualifier	Spike Added	MSD Result	MSD Qualifier	Unit	D	%Rec	%Rec Limits	RPD	RPD Limit
Chloride	130		50.5	176		mg/Kg		98	50 - 150	6	20

Eurofins Albuquerque

QC Association Summary

Client: Enduring Resources
 Project/Site: Ridge Unit 130H

Job ID: 885-34497-1

GC VOA

Prep Batch: 35913

Lab Sample ID	Client Sample ID	Prep Type	Matrix	Method	Prep Batch
885-34497-1	BH01	Total/NA	Solid	5030C	
885-34497-2	BH02	Total/NA	Solid	5030C	
885-34497-3	BH03	Total/NA	Solid	5030C	
885-34497-4	BH04	Total/NA	Solid	5030C	
885-34497-5	BH05	Total/NA	Solid	5030C	
885-34497-6	BH06	Total/NA	Solid	5030C	
885-34497-7	BH07	Total/NA	Solid	5030C	
885-34497-8	BH08	Total/NA	Solid	5030C	
885-34497-9	BH09	Total/NA	Solid	5030C	
885-34497-10	BH10	Total/NA	Solid	5030C	
885-34497-11	BH11	Total/NA	Solid	5030C	
885-34497-12	BH12	Total/NA	Solid	5030C	
MB 885-35913/1-A	Method Blank	Total/NA	Solid	5030C	
LCS 885-35913/2-A	Lab Control Sample	Total/NA	Solid	5030C	
LCS 885-35913/3-A	Lab Control Sample	Total/NA	Solid	5030C	
885-34497-1 MS	BH01	Total/NA	Solid	5030C	
885-34497-1 MSD	BH01	Total/NA	Solid	5030C	
885-34497-2 MS	BH02	Total/NA	Solid	5030C	
885-34497-2 MSD	BH02	Total/NA	Solid	5030C	

Analysis Batch: 35993

Lab Sample ID	Client Sample ID	Prep Type	Matrix	Method	Prep Batch
885-34497-1	BH01	Total/NA	Solid	8015D	35913
885-34497-2	BH02	Total/NA	Solid	8015D	35913
885-34497-3	BH03	Total/NA	Solid	8015D	35913
885-34497-4	BH04	Total/NA	Solid	8015D	35913
885-34497-5	BH05	Total/NA	Solid	8015D	35913
885-34497-6	BH06	Total/NA	Solid	8015D	35913
885-34497-7	BH07	Total/NA	Solid	8015D	35913
885-34497-8	BH08	Total/NA	Solid	8015D	35913
885-34497-9	BH09	Total/NA	Solid	8015D	35913
885-34497-10	BH10	Total/NA	Solid	8015D	35913
885-34497-11	BH11	Total/NA	Solid	8015D	35913
885-34497-12	BH12	Total/NA	Solid	8015D	35913
MB 885-35913/1-A	Method Blank	Total/NA	Solid	8015D	35913
LCS 885-35913/2-A	Lab Control Sample	Total/NA	Solid	8015D	35913
885-34497-1 MS	BH01	Total/NA	Solid	8015D	35913
885-34497-1 MSD	BH01	Total/NA	Solid	8015D	35913

Analysis Batch: 35994

Lab Sample ID	Client Sample ID	Prep Type	Matrix	Method	Prep Batch
885-34497-1	BH01	Total/NA	Solid	8021B	35913
885-34497-2	BH02	Total/NA	Solid	8021B	35913
885-34497-3	BH03	Total/NA	Solid	8021B	35913
885-34497-4	BH04	Total/NA	Solid	8021B	35913
885-34497-5	BH05	Total/NA	Solid	8021B	35913
885-34497-6	BH06	Total/NA	Solid	8021B	35913
885-34497-7	BH07	Total/NA	Solid	8021B	35913
885-34497-8	BH08	Total/NA	Solid	8021B	35913
885-34497-9	BH09	Total/NA	Solid	8021B	35913
885-34497-10	BH10	Total/NA	Solid	8021B	35913

Eurofins Albuquerque

QC Association Summary

Client: Enduring Resources
Project/Site: Ridge Unit 130H

Job ID: 885-34497-1

GC VOA (Continued)

Analysis Batch: 35994 (Continued)

Lab Sample ID	Client Sample ID	Prep Type	Matrix	Method	Prep Batch
885-34497-11	BH11	Total/NA	Solid	8021B	35913
885-34497-12	BH12	Total/NA	Solid	8021B	35913
MB 885-35913/1-A	Method Blank	Total/NA	Solid	8021B	35913
LCS 885-35913/3-A	Lab Control Sample	Total/NA	Solid	8021B	35913
885-34497-2 MS	BH02	Total/NA	Solid	8021B	35913
885-34497-2 MSD	BH02	Total/NA	Solid	8021B	35913

GC Semi VOA

Analysis Batch: 35979

Lab Sample ID	Client Sample ID	Prep Type	Matrix	Method	Prep Batch
885-34497-1	BH01	Total/NA	Solid	8015D	36046
885-34497-2	BH02	Total/NA	Solid	8015D	36046
885-34497-3	BH03	Total/NA	Solid	8015D	36046
885-34497-4	BH04	Total/NA	Solid	8015D	36046
885-34497-5	BH05	Total/NA	Solid	8015D	36046
885-34497-6	BH06	Total/NA	Solid	8015D	36046
885-34497-7	BH07	Total/NA	Solid	8015D	36046
885-34497-8	BH08	Total/NA	Solid	8015D	36046
885-34497-9	BH09	Total/NA	Solid	8015D	36046
885-34497-10	BH10	Total/NA	Solid	8015D	36046
885-34497-11	BH11	Total/NA	Solid	8015D	36046
885-34497-12	BH12	Total/NA	Solid	8015D	36046
MB 885-36046/1-A	Method Blank	Total/NA	Solid	8015D	36046
LCS 885-36046/2-A	Lab Control Sample	Total/NA	Solid	8015D	36046
885-34497-1 MS	BH01	Total/NA	Solid	8015D	36046
885-34497-1 MSD	BH01	Total/NA	Solid	8015D	36046

Prep Batch: 36046

Lab Sample ID	Client Sample ID	Prep Type	Matrix	Method	Prep Batch
885-34497-1	BH01	Total/NA	Solid	SHAKE	
885-34497-2	BH02	Total/NA	Solid	SHAKE	
885-34497-3	BH03	Total/NA	Solid	SHAKE	
885-34497-4	BH04	Total/NA	Solid	SHAKE	
885-34497-5	BH05	Total/NA	Solid	SHAKE	
885-34497-6	BH06	Total/NA	Solid	SHAKE	
885-34497-7	BH07	Total/NA	Solid	SHAKE	
885-34497-8	BH08	Total/NA	Solid	SHAKE	
885-34497-9	BH09	Total/NA	Solid	SHAKE	
885-34497-10	BH10	Total/NA	Solid	SHAKE	
885-34497-11	BH11	Total/NA	Solid	SHAKE	
885-34497-12	BH12	Total/NA	Solid	SHAKE	
MB 885-36046/1-A	Method Blank	Total/NA	Solid	SHAKE	
LCS 885-36046/2-A	Lab Control Sample	Total/NA	Solid	SHAKE	
885-34497-1 MS	BH01	Total/NA	Solid	SHAKE	
885-34497-1 MSD	BH01	Total/NA	Solid	SHAKE	

HPLC/IC

Prep Batch: 35922

Lab Sample ID	Client Sample ID	Prep Type	Matrix	Method	Prep Batch
885-34497-1	BH01	Total/NA	Solid	300_Prep	

Eurofins Albuquerque

QC Association Summary

Client: Enduring Resources
Project/Site: Ridge Unit 130H

Job ID: 885-34497-1

HPLC/IC (Continued)

Prep Batch: 35922 (Continued)

Lab Sample ID	Client Sample ID	Prep Type	Matrix	Method	Prep Batch
885-34497-2	BH02	Total/NA	Solid	300_Prep	
885-34497-3	BH03	Total/NA	Solid	300_Prep	
885-34497-4	BH04	Total/NA	Solid	300_Prep	
885-34497-5	BH05	Total/NA	Solid	300_Prep	
885-34497-6	BH06	Total/NA	Solid	300_Prep	
885-34497-7	BH07	Total/NA	Solid	300_Prep	
MB 885-35922/1-A	Method Blank	Total/NA	Solid	300_Prep	
LCS 885-35922/2-A	Lab Control Sample	Total/NA	Solid	300_Prep	

Analysis Batch: 35928

Lab Sample ID	Client Sample ID	Prep Type	Matrix	Method	Prep Batch
885-34497-1	BH01	Total/NA	Solid	300.0	35922
885-34497-2	BH02	Total/NA	Solid	300.0	35922
885-34497-3	BH03	Total/NA	Solid	300.0	35922
885-34497-4	BH04	Total/NA	Solid	300.0	35922
885-34497-5	BH05	Total/NA	Solid	300.0	35922
885-34497-6	BH06	Total/NA	Solid	300.0	35922
885-34497-7	BH07	Total/NA	Solid	300.0	35922
MB 885-35922/1-A	Method Blank	Total/NA	Solid	300.0	35922
LCS 885-35922/2-A	Lab Control Sample	Total/NA	Solid	300.0	35922

Prep Batch: 36098

Lab Sample ID	Client Sample ID	Prep Type	Matrix	Method	Prep Batch
885-34497-8	BH08	Total/NA	Solid	300_Prep	
885-34497-9	BH09	Total/NA	Solid	300_Prep	
885-34497-10	BH10	Total/NA	Solid	300_Prep	
885-34497-11	BH11	Total/NA	Solid	300_Prep	
885-34497-12	BH12	Total/NA	Solid	300_Prep	
MB 885-36098/1-A	Method Blank	Total/NA	Solid	300_Prep	
LCS 885-36098/2-A	Lab Control Sample	Total/NA	Solid	300_Prep	
885-34497-11 MS	BH11	Total/NA	Solid	300_Prep	
885-34497-11 MSD	BH11	Total/NA	Solid	300_Prep	
885-34497-12 MS	BH12	Total/NA	Solid	300_Prep	
885-34497-12 MSD	BH12	Total/NA	Solid	300_Prep	

Analysis Batch: 36104

Lab Sample ID	Client Sample ID	Prep Type	Matrix	Method	Prep Batch
885-34497-8	BH08	Total/NA	Solid	300.0	36098
885-34497-9	BH09	Total/NA	Solid	300.0	36098
885-34497-10	BH10	Total/NA	Solid	300.0	36098
885-34497-11	BH11	Total/NA	Solid	300.0	36098
885-34497-12	BH12	Total/NA	Solid	300.0	36098
MB 885-36098/1-A	Method Blank	Total/NA	Solid	300.0	36098
LCS 885-36098/2-A	Lab Control Sample	Total/NA	Solid	300.0	36098
885-34497-11 MS	BH11	Total/NA	Solid	300.0	36098
885-34497-11 MSD	BH11	Total/NA	Solid	300.0	36098
885-34497-12 MS	BH12	Total/NA	Solid	300.0	36098
885-34497-12 MSD	BH12	Total/NA	Solid	300.0	36098

Eurofins Albuquerque

Lab Chronicle

Client: Enduring Resources
 Project/Site: Ridge Unit 130H

Job ID: 885-34497-1

Client Sample ID: BH01

Lab Sample ID: 885-34497-1

Date Collected: 09/29/25 14:30

Matrix: Solid

Date Received: 10/01/25 07:25

Prep Type	Batch Type	Batch Method	Run	Dilution Factor	Batch Number	Batch Analyst	Lab	Prepared or Analyzed
Total/NA	Prep	5030C			35913	JP	EET ALB	10/02/25 13:02
Total/NA	Analysis	8015D		1	35993	AT	EET ALB	10/03/25 13:30
Total/NA	Prep	5030C			35913	JP	EET ALB	10/02/25 13:02
Total/NA	Analysis	8021B		1	35994	AT	EET ALB	10/03/25 13:30
Total/NA	Prep	SHAKE			36046	EM	EET ALB	10/03/25 14:18
Total/NA	Analysis	8015D		1	35979	EM	EET ALB	10/03/25 23:34
Total/NA	Prep	300_Prep			35922	MA	EET ALB	10/02/25 13:57
Total/NA	Analysis	300.0		10	35928	MA	EET ALB	10/02/25 20:17

Client Sample ID: BH02

Lab Sample ID: 885-34497-2

Date Collected: 09/29/25 14:45

Matrix: Solid

Date Received: 10/01/25 07:25

Prep Type	Batch Type	Batch Method	Run	Dilution Factor	Batch Number	Batch Analyst	Lab	Prepared or Analyzed
Total/NA	Prep	5030C			35913	JP	EET ALB	10/02/25 13:02
Total/NA	Analysis	8015D		1	35993	AT	EET ALB	10/03/25 14:35
Total/NA	Prep	5030C			35913	JP	EET ALB	10/02/25 13:02
Total/NA	Analysis	8021B		1	35994	AT	EET ALB	10/03/25 14:35
Total/NA	Prep	SHAKE			36046	EM	EET ALB	10/03/25 14:18
Total/NA	Analysis	8015D		1	35979	EM	EET ALB	10/04/25 00:12
Total/NA	Prep	300_Prep			35922	MA	EET ALB	10/02/25 13:57
Total/NA	Analysis	300.0		10	35928	MA	EET ALB	10/02/25 21:00

Client Sample ID: BH03

Lab Sample ID: 885-34497-3

Date Collected: 09/29/25 15:00

Matrix: Solid

Date Received: 10/01/25 07:25

Prep Type	Batch Type	Batch Method	Run	Dilution Factor	Batch Number	Batch Analyst	Lab	Prepared or Analyzed
Total/NA	Prep	5030C			35913	JP	EET ALB	10/02/25 13:02
Total/NA	Analysis	8015D		1	35993	AT	EET ALB	10/03/25 15:40
Total/NA	Prep	5030C			35913	JP	EET ALB	10/02/25 13:02
Total/NA	Analysis	8021B		1	35994	AT	EET ALB	10/03/25 15:40
Total/NA	Prep	SHAKE			36046	EM	EET ALB	10/03/25 14:18
Total/NA	Analysis	8015D		1	35979	EM	EET ALB	10/04/25 00:25
Total/NA	Prep	300_Prep			35922	MA	EET ALB	10/02/25 13:57
Total/NA	Analysis	300.0		10	35928	MA	EET ALB	10/02/25 21:14

Client Sample ID: BH04

Lab Sample ID: 885-34497-4

Date Collected: 09/29/25 15:15

Matrix: Solid

Date Received: 10/01/25 07:25

Prep Type	Batch Type	Batch Method	Run	Dilution Factor	Batch Number	Batch Analyst	Lab	Prepared or Analyzed
Total/NA	Prep	5030C			35913	JP	EET ALB	10/02/25 13:02
Total/NA	Analysis	8015D		1	35993	AT	EET ALB	10/03/25 16:02

Eurofins Albuquerque

Lab Chronicle

Client: Enduring Resources
 Project/Site: Ridge Unit 130H

Job ID: 885-34497-1

Client Sample ID: BH04

Lab Sample ID: 885-34497-4

Date Collected: 09/29/25 15:15

Matrix: Solid

Date Received: 10/01/25 07:25

Prep Type	Batch Type	Batch Method	Run	Dilution Factor	Batch Number	Batch Analyst	Lab	Prepared or Analyzed
Total/NA	Prep	5030C			35913	JP	EET ALB	10/02/25 13:02
Total/NA	Analysis	8021B		1	35994	AT	EET ALB	10/03/25 16:02
Total/NA	Prep	SHAKE			36046	EM	EET ALB	10/03/25 14:18
Total/NA	Analysis	8015D		1	35979	EM	EET ALB	10/04/25 00:38
Total/NA	Prep	300_Prep			35922	MA	EET ALB	10/02/25 13:57
Total/NA	Analysis	300.0		10	35928	MA	EET ALB	10/02/25 21:28

Client Sample ID: BH05

Lab Sample ID: 885-34497-5

Date Collected: 09/29/25 15:30

Matrix: Solid

Date Received: 10/01/25 07:25

Prep Type	Batch Type	Batch Method	Run	Dilution Factor	Batch Number	Batch Analyst	Lab	Prepared or Analyzed
Total/NA	Prep	5030C			35913	JP	EET ALB	10/02/25 13:02
Total/NA	Analysis	8015D		1	35993	AT	EET ALB	10/03/25 16:23
Total/NA	Prep	5030C			35913	JP	EET ALB	10/02/25 13:02
Total/NA	Analysis	8021B		1	35994	AT	EET ALB	10/03/25 16:23
Total/NA	Prep	SHAKE			36046	EM	EET ALB	10/03/25 14:18
Total/NA	Analysis	8015D		1	35979	EM	EET ALB	10/04/25 00:50
Total/NA	Prep	300_Prep			35922	MA	EET ALB	10/02/25 13:57
Total/NA	Analysis	300.0		10	35928	MA	EET ALB	10/02/25 21:42

Client Sample ID: BH06

Lab Sample ID: 885-34497-6

Date Collected: 09/29/25 15:45

Matrix: Solid

Date Received: 10/01/25 07:25

Prep Type	Batch Type	Batch Method	Run	Dilution Factor	Batch Number	Batch Analyst	Lab	Prepared or Analyzed
Total/NA	Prep	5030C			35913	JP	EET ALB	10/02/25 13:02
Total/NA	Analysis	8015D		1	35993	AT	EET ALB	10/03/25 16:45
Total/NA	Prep	5030C			35913	JP	EET ALB	10/02/25 13:02
Total/NA	Analysis	8021B		1	35994	AT	EET ALB	10/03/25 16:45
Total/NA	Prep	SHAKE			36046	EM	EET ALB	10/03/25 14:18
Total/NA	Analysis	8015D		1	35979	EM	EET ALB	10/04/25 01:03
Total/NA	Prep	300_Prep			35922	MA	EET ALB	10/02/25 13:57
Total/NA	Analysis	300.0		10	35928	MA	EET ALB	10/02/25 21:56

Client Sample ID: BH07

Lab Sample ID: 885-34497-7

Date Collected: 09/29/25 16:05

Matrix: Solid

Date Received: 10/01/25 07:25

Prep Type	Batch Type	Batch Method	Run	Dilution Factor	Batch Number	Batch Analyst	Lab	Prepared or Analyzed
Total/NA	Prep	5030C			35913	JP	EET ALB	10/02/25 13:02
Total/NA	Analysis	8015D		1	35993	AT	EET ALB	10/03/25 17:07
Total/NA	Prep	5030C			35913	JP	EET ALB	10/02/25 13:02
Total/NA	Analysis	8021B		1	35994	AT	EET ALB	10/03/25 17:07

Eurofins Albuquerque

Lab Chronicle

Client: Enduring Resources
 Project/Site: Ridge Unit 130H

Job ID: 885-34497-1

Client Sample ID: BH07

Lab Sample ID: 885-34497-7

Date Collected: 09/29/25 16:05

Matrix: Solid

Date Received: 10/01/25 07:25

Prep Type	Batch Type	Batch Method	Run	Dilution Factor	Batch Number	Batch Analyst	Lab	Prepared or Analyzed
Total/NA	Prep	SHAKE			36046	EM	EET ALB	10/03/25 14:18
Total/NA	Analysis	8015D		1	35979	EM	EET ALB	10/04/25 01:28
Total/NA	Prep	300_Prep			35922	MA	EET ALB	10/02/25 13:57
Total/NA	Analysis	300.0		10	35928	MA	EET ALB	10/02/25 22:10

Client Sample ID: BH08

Lab Sample ID: 885-34497-8

Date Collected: 09/29/25 16:25

Matrix: Solid

Date Received: 10/01/25 07:25

Prep Type	Batch Type	Batch Method	Run	Dilution Factor	Batch Number	Batch Analyst	Lab	Prepared or Analyzed
Total/NA	Prep	5030C			35913	JP	EET ALB	10/02/25 13:02
Total/NA	Analysis	8015D		1	35993	AT	EET ALB	10/03/25 17:28
Total/NA	Prep	5030C			35913	JP	EET ALB	10/02/25 13:02
Total/NA	Analysis	8021B		1	35994	AT	EET ALB	10/03/25 17:28
Total/NA	Prep	SHAKE			36046	EM	EET ALB	10/03/25 14:18
Total/NA	Analysis	8015D		1	35979	EM	EET ALB	10/04/25 01:41
Total/NA	Prep	300_Prep			36098	JT	EET ALB	10/04/25 12:39
Total/NA	Analysis	300.0		10	36104	JT	EET ALB	10/04/25 16:09

Client Sample ID: BH09

Lab Sample ID: 885-34497-9

Date Collected: 09/29/25 17:00

Matrix: Solid

Date Received: 10/01/25 07:25

Prep Type	Batch Type	Batch Method	Run	Dilution Factor	Batch Number	Batch Analyst	Lab	Prepared or Analyzed
Total/NA	Prep	5030C			35913	JP	EET ALB	10/02/25 13:02
Total/NA	Analysis	8015D		1	35993	AT	EET ALB	10/03/25 17:50
Total/NA	Prep	5030C			35913	JP	EET ALB	10/02/25 13:02
Total/NA	Analysis	8021B		1	35994	AT	EET ALB	10/03/25 17:50
Total/NA	Prep	SHAKE			36046	EM	EET ALB	10/03/25 14:18
Total/NA	Analysis	8015D		1	35979	EM	EET ALB	10/04/25 01:53
Total/NA	Prep	300_Prep			36098	JT	EET ALB	10/04/25 12:39
Total/NA	Analysis	300.0		10	36104	JT	EET ALB	10/04/25 16:23

Client Sample ID: BH10

Lab Sample ID: 885-34497-10

Date Collected: 09/29/25 17:20

Matrix: Solid

Date Received: 10/01/25 07:25

Prep Type	Batch Type	Batch Method	Run	Dilution Factor	Batch Number	Batch Analyst	Lab	Prepared or Analyzed
Total/NA	Prep	5030C			35913	JP	EET ALB	10/02/25 13:02
Total/NA	Analysis	8015D		1	35993	AT	EET ALB	10/03/25 18:12
Total/NA	Prep	5030C			35913	JP	EET ALB	10/02/25 13:02
Total/NA	Analysis	8021B		1	35994	AT	EET ALB	10/03/25 18:12
Total/NA	Prep	SHAKE			36046	EM	EET ALB	10/03/25 14:18
Total/NA	Analysis	8015D		1	35979	EM	EET ALB	10/04/25 02:06

Eurofins Albuquerque

Lab Chronicle

Client: Enduring Resources
 Project/Site: Ridge Unit 130H

Job ID: 885-34497-1

Client Sample ID: BH10

Lab Sample ID: 885-34497-10

Date Collected: 09/29/25 17:20

Matrix: Solid

Date Received: 10/01/25 07:25

Prep Type	Batch Type	Batch Method	Run	Dilution Factor	Batch Number	Batch Analyst	Lab	Prepared or Analyzed
Total/NA	Prep	300_Prep			36098	JT	EET ALB	10/04/25 12:39
Total/NA	Analysis	300.0		10	36104	JT	EET ALB	10/04/25 17:06

Client Sample ID: BH11

Lab Sample ID: 885-34497-11

Date Collected: 09/29/25 17:35

Matrix: Solid

Date Received: 10/01/25 07:25

Prep Type	Batch Type	Batch Method	Run	Dilution Factor	Batch Number	Batch Analyst	Lab	Prepared or Analyzed
Total/NA	Prep	5030C			35913	JP	EET ALB	10/02/25 13:02
Total/NA	Analysis	8015D		1	35993	AT	EET ALB	10/03/25 18:55
Total/NA	Prep	5030C			35913	JP	EET ALB	10/02/25 13:02
Total/NA	Analysis	8021B		1	35994	AT	EET ALB	10/03/25 18:55
Total/NA	Prep	SHAKE			36046	EM	EET ALB	10/03/25 14:18
Total/NA	Analysis	8015D		1	35979	EM	EET ALB	10/04/25 02:19
Total/NA	Prep	300_Prep			36098	JT	EET ALB	10/04/25 12:39
Total/NA	Analysis	300.0		10	36104	JT	EET ALB	10/04/25 17:20

Client Sample ID: BH12

Lab Sample ID: 885-34497-12

Date Collected: 09/29/25 17:55

Matrix: Solid

Date Received: 10/01/25 07:25

Prep Type	Batch Type	Batch Method	Run	Dilution Factor	Batch Number	Batch Analyst	Lab	Prepared or Analyzed
Total/NA	Prep	5030C			35913	JP	EET ALB	10/02/25 13:02
Total/NA	Analysis	8015D		1	35993	AT	EET ALB	10/03/25 19:17
Total/NA	Prep	5030C			35913	JP	EET ALB	10/02/25 13:02
Total/NA	Analysis	8021B		1	35994	AT	EET ALB	10/03/25 19:17
Total/NA	Prep	SHAKE			36046	EM	EET ALB	10/03/25 14:18
Total/NA	Analysis	8015D		1	35979	EM	EET ALB	10/04/25 02:31
Total/NA	Prep	300_Prep			36098	JT	EET ALB	10/04/25 12:39
Total/NA	Analysis	300.0		10	36104	JT	EET ALB	10/04/25 18:02

Laboratory References:

EET ALB = Eurofins Albuquerque, 4901 Hawkins NE, Albuquerque, NM 87109, TEL (505)345-3975

Accreditation/Certification Summary

Client: Enduring Resources
 Project/Site: Ridge Unit 130H

Job ID: 885-34497-1

Laboratory: Eurofins Albuquerque

Unless otherwise noted, all analytes for this laboratory were covered under each accreditation/certification below.

Authority	Program	Identification Number	Expiration Date
New Mexico	State	NM9425, NM0901	02-27-26
The following analytes are included in this report, but the laboratory is not certified by the governing authority. This list may include analytes for which the agency does not offer certification.			
Analysis Method	Prep Method	Matrix	Analyte
300.0	300_Prep	Solid	Chloride
8015D	5030C	Solid	Gasoline Range Organics [C6 - C10]
8015D	SHAKE	Solid	Diesel Range Organics [C10-C28]
8015D	SHAKE	Solid	Motor Oil Range Organics [C28-C40]
8021B	5030C	Solid	Benzene
8021B	5030C	Solid	Ethylbenzene
8021B	5030C	Solid	Toluene
8021B	5030C	Solid	Xylenes, Total
Oregon	NELAP	NM100001	02-26-26



Chain-of-Custody Record

Client: Enduring Resources - 4 corners
 AHA: Bull
 Mailing Address: _____
 Phone #: _____

email or Fax#: blumen@enduringresources.com
 QA/QC Package: Standard Level 4 (Full Validation)
 Accreditation: Az Compliance Other
 NELAC Other
 EDD (Type) _____

Turn-Around Time: 5-Day TAX
 Standard Rush
 Project Name: Ridge Hunt 130H
 Project #: _____

Project Manager: Danny Barnes
 Sampler: Aaron
 On Ice: Yes No
 # of Coolers: 1
 Cooler Temp (including CF): 3.3-0.2-3.1 (°C)

Container Type and # 4oz jar
 Preservative Type _____
 HEAL No. _____

Date: 9/29/25 Time: 1430 Matrix: S01L Sample Name: BH01
1445 BH02
1500 BH03
1515 BH04
1530 BH05
1545 BH06
1605 BH07
1625 BH08
1700 BH09
1720 BH10
1735 BH11
1755 BH12

Relinquished by: [Signature] Date: 9/30/25 Time: 1506
 Relinquished by: [Signature] Date: 10/12/25 Time: 7:28

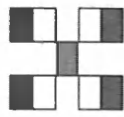

HALL ENVIRONMENTAL ANALYSIS LAB

www.hallenvironmental.com

4901 Hawkins NE - Albuquerque, NM 87108 885-34497 COC

Tel. 505-345-3975 Fax 505-345-4107

Analysis Request

<input checked="" type="checkbox"/> BTEX (MTEB / TMB's) (8021)	<input checked="" type="checkbox"/>
TPH:8015D(GRO / DRO / MRO)	<input checked="" type="checkbox"/>
8081 Pesticides/8082 PCB's	<input type="checkbox"/>
EDB (Method 504.1)	<input type="checkbox"/>
PAHs by 8310 or 8270SIMS	<input type="checkbox"/>
RCRA 8 Metals	<input checked="" type="checkbox"/>
CI, F, Br, NO, NO2, PO, SO4	<input checked="" type="checkbox"/>
8260 (VOA)	<input type="checkbox"/>
8270 (Semi-VOA)	<input type="checkbox"/>
Total Coliform (Present/Absent)	<input type="checkbox"/>

Remarks: dburns @ enduring.com
cc: skahn

If necessary, samples submitted to Hall Environmental may be subcontracted to other accredited laboratories. This serves as notice of this possibility. Any sub-contracted data will be clearly noted on the analytical report.



Login Sample Receipt Checklist

Client: Enduring Resources

Job Number: 885-34497-1

Login Number: 34497

List Source: Eurofins Albuquerque

List Number: 1

Creator: McQuiston, Steven

Question	Answer	Comment
The cooler's custody seal, if present, is intact.	True	
Sample custody seals, if present, are intact.	True	
The cooler or samples do not appear to have been compromised or tampered with.	True	
Samples were received on ice.	True	
Cooler Temperature is acceptable.	True	
Cooler Temperature is recorded.	True	
COC is present.	True	
COC is filled out in ink and legible.	True	
COC is filled out with all pertinent information.	True	
Is the Field Sampler's name present on COC?	True	
There are no discrepancies between the containers received and the COC.	True	
Samples are received within Holding Time (excluding tests with immediate HTs)	True	
Sample containers have legible labels.	True	
Containers are not broken or leaking.	True	
Sample collection date/times are provided.	True	
Appropriate sample containers are used.	True	
Sample bottles are completely filled.	True	
Sample Preservation Verified.	N/A	
There is sufficient vol. for all requested analyses, incl. any requested MS/MSDs	True	
Containers requiring zero headspace have no headspace or bubble is <6mm (1/4").	True	
TCEQ Mtd 1005 soil sample was frozen/delivered for prep within 48H of sampling.	N/A	



Environment Testing

- 1
- 2
- 3
- 4
- 5
- 6
- 7
- 8
- 9
- 10
- 11

ANALYTICAL REPORT

PREPARED FOR

Attn: Danny Montoya
Enduring Resources
200 Energy Court
Farmington, New Mexico 87401
Generated 10/30/2025 2:22:08 PM

JOB DESCRIPTION

Ridge Unit 130H

JOB NUMBER

885-36152-1

Eurofins Albuquerque
4901 Hawkins NE
Albuquerque NM 87109



Eurofins Albuquerque

Job Notes

The test results in this report relate only to the samples as received by the laboratory and will meet all requirements of the methodology, with any exceptions noted. This report shall not be reproduced except in full, without the express written approval of the laboratory. All questions should be directed to the Eurofins Environment Testing South Central, LLC Project Manager.

Authorization



Generated
10/30/2025 2:22:08 PM

Authorized for release by
Catherine Upton, Project Manager
Catherine.upton@et.eurofinsus.com
(505)338-8837

Client: Enduring Resources
Project/Site: Ridge Unit 130H

Laboratory Job ID: 885-36152-1

- 1
- 2
- 3
- 4
- 5
- 6
- 7
- 8
- 9
- 10
- 11

Table of Contents

Cover Page	1
Table of Contents	3
Definitions/Glossary	4
Case Narrative	5
Client Sample Results	6
QC Sample Results	22
QC Association Summary	28
Lab Chronicle	32
Certification Summary	36
Chain of Custody	37
Receipt Checklists	39

Definitions/Glossary

Client: Enduring Resources
Project/Site: Ridge Unit 130H

Job ID: 885-36152-1

Qualifiers

GC VOA

Qualifier	Qualifier Description
S1+	Surrogate recovery exceeds control limits, high biased.

GC Semi VOA

Qualifier	Qualifier Description
S1+	Surrogate recovery exceeds control limits, high biased.

Glossary

Abbreviation	These commonly used abbreviations may or may not be present in this report.
☼	Listed under the "D" column to designate that the result is reported on a dry weight basis
%R	Percent Recovery
CFL	Contains Free Liquid
CFU	Colony Forming Unit
CNF	Contains No Free Liquid
DER	Duplicate Error Ratio (normalized absolute difference)
Dil Fac	Dilution Factor
DL	Detection Limit (DoD/DOE)
DL, RA, RE, IN	Indicates a Dilution, Re-analysis, Re-extraction, or additional Initial metals/anion analysis of the sample
DLC	Decision Level Concentration (Radiochemistry)
EDL	Estimated Detection Limit (Dioxin)
LOD	Limit of Detection (DoD/DOE)
LOQ	Limit of Quantitation (DoD/DOE)
MCL	EPA recommended "Maximum Contaminant Level"
MDA	Minimum Detectable Activity (Radiochemistry)
MDC	Minimum Detectable Concentration (Radiochemistry)
MDL	Method Detection Limit
ML	Minimum Level (Dioxin)
MPN	Most Probable Number
MQL	Method Quantitation Limit
NC	Not Calculated
ND	Not Detected at the reporting limit (or MDL or EDL if shown)
NEG	Negative / Absent
POS	Positive / Present
PQL	Practical Quantitation Limit
PRES	Presumptive
QC	Quality Control
RER	Relative Error Ratio (Radiochemistry)
RL	Reporting Limit or Requested Limit (Radiochemistry)
RPD	Relative Percent Difference, a measure of the relative difference between two points
TEF	Toxicity Equivalent Factor (Dioxin)
TEQ	Toxicity Equivalent Quotient (Dioxin)
TNTC	Too Numerous To Count

Case Narrative

Client: Enduring Resources
Project: Ridge Unit 130H

Job ID: 885-36152-1

Job ID: 885-36152-1

Eurofins Albuquerque

Job Narrative 885-36152-1

The analytical test results presented in this report meet all requirements of the associated regulatory program listed on the Accreditation/Certification Summary Page, unless otherwise noted. Data qualifiers and/or narrative comments are included to explain any exceptions, if applicable. Regulated compliance samples (e.g. SDWA, NPDES) must comply with associated agency requirements/permits.

- Matrix-specific batch QC (e.g., MS, MSD, SD) may not be reported when insufficient sample volume is available or when site-specific QC samples are not submitted. In such cases, a Laboratory Control Sample Duplicate (LCSD) may be analyzed to provide precision data for the batch.
- For samples analyzed using surrogate and/or isotope dilution analytes, any recoveries falling outside of established acceptance criteria are re-prepared and/or re-analyzed to confirm results, unless the deviation is due to sample dilution or otherwise explained in the case narrative.

Receipt

The samples were received on 10/24/2025 7:30 AM. Unless otherwise noted below, the samples arrived in good condition, and, where required, properly preserved and on ice. The temperature of the cooler at receipt time was 2.6°C.

GC VOA

Method 8021B: The surrogate recovery for the blank associated with preparation batch 880-122225 and 880-122290 and analytical batch 880-122188 was outside the upper control limits. These high recoveries will not affect the quality of the reported results.

Method 8021B: Surrogate recovery for the following samples were outside the upper control limit: BH01-DWS2-1' (885-36152-8), BH07-1' (885-36152-10) and BH07-UPS-Surface (885-36152-11). This sample did not contain any target analytes; therefore, re-extraction and/or re-analysis was not performed.

No additional analytical or quality issues were noted, other than those described above or in the Definitions/ Glossary page.

Diesel Range Organics

Method 8015MOD_NM: Surrogate recovery for the following samples were outside the upper control limits: (LCS 880-122222/2-A) and (LCSD 880-122222/3-A). These high recoveries will not affect the quality of the reported results.

No additional analytical or quality issues were noted, other than those described above or in the Definitions/ Glossary page.

HPLC/IC

No additional analytical or quality issues were noted, other than those described above or in the Definitions/ Glossary page.

Eurofins Albuquerque



Client Sample Results

Client: Enduring Resources
 Project/Site: Ridge Unit 130H

Job ID: 885-36152-1

Client Sample ID: BH01-Surface

Lab Sample ID: 885-36152-1

Date Collected: 10/23/25 11:30

Matrix: Solid

Date Received: 10/24/25 07:30

Method: SW846 8021B - Volatile Organic Compounds (GC)

Analyte	Result	Qualifier	RL	Unit	D	Prepared	Analyzed	Dil Fac
Benzene	ND		0.0020	mg/Kg		10/28/25 16:50	10/29/25 01:13	1
Toluene	ND		0.0020	mg/Kg		10/28/25 16:50	10/29/25 01:13	1
Ethylbenzene	ND		0.0020	mg/Kg		10/28/25 16:50	10/29/25 01:13	1
m-Xylene & p-Xylene	ND		0.0040	mg/Kg		10/28/25 16:50	10/29/25 01:13	1
o-Xylene	ND		0.0020	mg/Kg		10/28/25 16:50	10/29/25 01:13	1
Xylenes, Total	ND		0.0040	mg/Kg		10/28/25 16:50	10/29/25 01:13	1

Surrogate	%Recovery	Qualifier	Limits	Prepared	Analyzed	Dil Fac
4-Bromofluorobenzene (Surr)	96		70 - 130	10/28/25 16:50	10/29/25 01:13	1
1,4-Difluorobenzene (Surr)	98		70 - 130	10/28/25 16:50	10/29/25 01:13	1

Method: SW846 8015B NM - Diesel Range Organics (DRO) (GC)

Analyte	Result	Qualifier	RL	Unit	D	Prepared	Analyzed	Dil Fac
Gasoline Range Organics (GRO)-C6-C10	ND		50	mg/Kg		10/28/25 10:55	10/28/25 23:33	1
Diesel Range Organics (Over C10-C28)	ND		50	mg/Kg		10/28/25 10:55	10/28/25 23:33	1
Oil Range Organics (Over C28-C36)	ND		50	mg/Kg		10/28/25 10:55	10/28/25 23:33	1

Surrogate	%Recovery	Qualifier	Limits	Prepared	Analyzed	Dil Fac
1-Chlorooctane	91		70 - 130	10/28/25 10:55	10/28/25 23:33	1
o-Terphenyl	105		70 - 130	10/28/25 10:55	10/28/25 23:33	1

Method: EPA 300.0 - Anions, Ion Chromatography - Soluble

Analyte	Result	Qualifier	RL	Unit	D	Prepared	Analyzed	Dil Fac
Chloride	350		10	mg/Kg			10/29/25 14:38	1

Client Sample Results

Client: Enduring Resources
 Project/Site: Ridge Unit 130H

Job ID: 885-36152-1

Client Sample ID: BH01-1'

Lab Sample ID: 885-36152-2

Date Collected: 10/23/25 11:35

Matrix: Solid

Date Received: 10/24/25 07:30

Method: SW846 8021B - Volatile Organic Compounds (GC)

Analyte	Result	Qualifier	RL	Unit	D	Prepared	Analyzed	Dil Fac
Benzene	ND		0.0020	mg/Kg		10/28/25 16:50	10/29/25 01:33	1
Toluene	ND		0.0020	mg/Kg		10/28/25 16:50	10/29/25 01:33	1
Ethylbenzene	ND		0.0020	mg/Kg		10/28/25 16:50	10/29/25 01:33	1
m-Xylene & p-Xylene	ND		0.0040	mg/Kg		10/28/25 16:50	10/29/25 01:33	1
o-Xylene	ND		0.0020	mg/Kg		10/28/25 16:50	10/29/25 01:33	1
Xylenes, Total	ND		0.0040	mg/Kg		10/28/25 16:50	10/29/25 01:33	1

Surrogate	%Recovery	Qualifier	Limits	Prepared	Analyzed	Dil Fac
4-Bromofluorobenzene (Surr)	117		70 - 130	10/28/25 16:50	10/29/25 01:33	1
1,4-Difluorobenzene (Surr)	106		70 - 130	10/28/25 16:50	10/29/25 01:33	1

Method: SW846 8015B NM - Diesel Range Organics (DRO) (GC)

Analyte	Result	Qualifier	RL	Unit	D	Prepared	Analyzed	Dil Fac
Gasoline Range Organics (GRO)-C6-C10	ND		50	mg/Kg		10/28/25 10:55	10/28/25 23:47	1
Diesel Range Organics (Over C10-C28)	ND		50	mg/Kg		10/28/25 10:55	10/28/25 23:47	1
Oil Range Organics (Over C28-C36)	ND		50	mg/Kg		10/28/25 10:55	10/28/25 23:47	1

Surrogate	%Recovery	Qualifier	Limits	Prepared	Analyzed	Dil Fac
1-Chlorooctane	93		70 - 130	10/28/25 10:55	10/28/25 23:47	1
o-Terphenyl	107		70 - 130	10/28/25 10:55	10/28/25 23:47	1

Method: EPA 300.0 - Anions, Ion Chromatography - Soluble

Analyte	Result	Qualifier	RL	Unit	D	Prepared	Analyzed	Dil Fac
Chloride	330		10	mg/Kg			10/29/25 14:55	1

Client Sample Results

Client: Enduring Resources
 Project/Site: Ridge Unit 130H

Job ID: 885-36152-1

Client Sample ID: BH01 -UPS-Surface

Lab Sample ID: 885-36152-3

Date Collected: 10/23/25 11:50

Matrix: Solid

Date Received: 10/24/25 07:30

Method: SW846 8021B - Volatile Organic Compounds (GC)

Analyte	Result	Qualifier	RL	Unit	D	Prepared	Analyzed	Dil Fac
Benzene	ND		0.0020	mg/Kg		10/28/25 16:50	10/29/25 01:53	1
Toluene	ND		0.0020	mg/Kg		10/28/25 16:50	10/29/25 01:53	1
Ethylbenzene	ND		0.0020	mg/Kg		10/28/25 16:50	10/29/25 01:53	1
m-Xylene & p-Xylene	ND		0.0040	mg/Kg		10/28/25 16:50	10/29/25 01:53	1
o-Xylene	ND		0.0020	mg/Kg		10/28/25 16:50	10/29/25 01:53	1
Xylenes, Total	ND		0.0040	mg/Kg		10/28/25 16:50	10/29/25 01:53	1

Surrogate	%Recovery	Qualifier	Limits	Prepared	Analyzed	Dil Fac
4-Bromofluorobenzene (Surr)	119		70 - 130	10/28/25 16:50	10/29/25 01:53	1
1,4-Difluorobenzene (Surr)	108		70 - 130	10/28/25 16:50	10/29/25 01:53	1

Method: SW846 8015B NM - Diesel Range Organics (DRO) (GC)

Analyte	Result	Qualifier	RL	Unit	D	Prepared	Analyzed	Dil Fac
Gasoline Range Organics (GRO)-C6-C10	ND		50	mg/Kg		10/28/25 10:55	10/29/25 00:02	1
Diesel Range Organics (Over C10-C28)	ND		50	mg/Kg		10/28/25 10:55	10/29/25 00:02	1
Oil Range Organics (Over C28-C36)	ND		50	mg/Kg		10/28/25 10:55	10/29/25 00:02	1

Surrogate	%Recovery	Qualifier	Limits	Prepared	Analyzed	Dil Fac
1-Chlorooctane	93		70 - 130	10/28/25 10:55	10/29/25 00:02	1
o-Terphenyl	108		70 - 130	10/28/25 10:55	10/29/25 00:02	1

Method: EPA 300.0 - Anions, Ion Chromatography - Soluble

Analyte	Result	Qualifier	RL	Unit	D	Prepared	Analyzed	Dil Fac
Chloride	190		9.9	mg/Kg			10/29/25 15:01	1

Client Sample Results

Client: Enduring Resources
 Project/Site: Ridge Unit 130H

Job ID: 885-36152-1

Client Sample ID: BH01 -UPS-1'

Lab Sample ID: 885-36152-4

Date Collected: 10/23/25 11:55

Matrix: Solid

Date Received: 10/24/25 07:30

Method: SW846 8021B - Volatile Organic Compounds (GC)

Analyte	Result	Qualifier	RL	Unit	D	Prepared	Analyzed	Dil Fac
Benzene	ND		0.0020	mg/Kg		10/28/25 16:50	10/29/25 02:14	1
Toluene	ND		0.0020	mg/Kg		10/28/25 16:50	10/29/25 02:14	1
Ethylbenzene	ND		0.0020	mg/Kg		10/28/25 16:50	10/29/25 02:14	1
m-Xylene & p-Xylene	ND		0.0040	mg/Kg		10/28/25 16:50	10/29/25 02:14	1
o-Xylene	ND		0.0020	mg/Kg		10/28/25 16:50	10/29/25 02:14	1
Xylenes, Total	ND		0.0040	mg/Kg		10/28/25 16:50	10/29/25 02:14	1

Surrogate	%Recovery	Qualifier	Limits	Prepared	Analyzed	Dil Fac
4-Bromofluorobenzene (Surr)	129		70 - 130	10/28/25 16:50	10/29/25 02:14	1
1,4-Difluorobenzene (Surr)	110		70 - 130	10/28/25 16:50	10/29/25 02:14	1

Method: SW846 8015B NM - Diesel Range Organics (DRO) (GC)

Analyte	Result	Qualifier	RL	Unit	D	Prepared	Analyzed	Dil Fac
Gasoline Range Organics (GRO)-C6-C10	ND		50	mg/Kg		10/28/25 10:55	10/29/25 00:16	1
Diesel Range Organics (Over C10-C28)	ND		50	mg/Kg		10/28/25 10:55	10/29/25 00:16	1
Oil Range Organics (Over C28-C36)	ND		50	mg/Kg		10/28/25 10:55	10/29/25 00:16	1

Surrogate	%Recovery	Qualifier	Limits	Prepared	Analyzed	Dil Fac
1-Chlorooctane	91		70 - 130	10/28/25 10:55	10/29/25 00:16	1
o-Terphenyl	106		70 - 130	10/28/25 10:55	10/29/25 00:16	1

Method: EPA 300.0 - Anions, Ion Chromatography - Soluble

Analyte	Result	Qualifier	RL	Unit	D	Prepared	Analyzed	Dil Fac
Chloride	450		10	mg/Kg			10/29/25 15:07	1

Client Sample Results

Client: Enduring Resources
 Project/Site: Ridge Unit 130H

Job ID: 885-36152-1

Client Sample ID: BH01-DWS-Surface

Lab Sample ID: 885-36152-5

Date Collected: 10/23/25 13:10

Matrix: Solid

Date Received: 10/24/25 07:30

Method: SW846 8021B - Volatile Organic Compounds (GC)

Analyte	Result	Qualifier	RL	Unit	D	Prepared	Analyzed	Dil Fac
Benzene	ND		0.0020	mg/Kg		10/28/25 16:50	10/29/25 02:34	1
Toluene	ND		0.0020	mg/Kg		10/28/25 16:50	10/29/25 02:34	1
Ethylbenzene	ND		0.0020	mg/Kg		10/28/25 16:50	10/29/25 02:34	1
m-Xylene & p-Xylene	ND		0.0040	mg/Kg		10/28/25 16:50	10/29/25 02:34	1
o-Xylene	ND		0.0020	mg/Kg		10/28/25 16:50	10/29/25 02:34	1
Xylenes, Total	ND		0.0040	mg/Kg		10/28/25 16:50	10/29/25 02:34	1

Surrogate	%Recovery	Qualifier	Limits	Prepared	Analyzed	Dil Fac
4-Bromofluorobenzene (Surr)	119		70 - 130	10/28/25 16:50	10/29/25 02:34	1
1,4-Difluorobenzene (Surr)	105		70 - 130	10/28/25 16:50	10/29/25 02:34	1

Method: SW846 8015B NM - Diesel Range Organics (DRO) (GC)

Analyte	Result	Qualifier	RL	Unit	D	Prepared	Analyzed	Dil Fac
Gasoline Range Organics (GRO)-C6-C10	ND		50	mg/Kg		10/28/25 10:55	10/29/25 00:30	1
Diesel Range Organics (Over C10-C28)	ND		50	mg/Kg		10/28/25 10:55	10/29/25 00:30	1
Oil Range Organics (Over C28-C36)	ND		50	mg/Kg		10/28/25 10:55	10/29/25 00:30	1

Surrogate	%Recovery	Qualifier	Limits	Prepared	Analyzed	Dil Fac
1-Chlorooctane	90		70 - 130	10/28/25 10:55	10/29/25 00:30	1
o-Terphenyl	109		70 - 130	10/28/25 10:55	10/29/25 00:30	1

Method: EPA 300.0 - Anions, Ion Chromatography - Soluble

Analyte	Result	Qualifier	RL	Unit	D	Prepared	Analyzed	Dil Fac
Chloride	330		10	mg/Kg			10/29/25 15:13	1

Client Sample Results

Client: Enduring Resources
 Project/Site: Ridge Unit 130H

Job ID: 885-36152-1

Client Sample ID: BH01-DWS-1'

Lab Sample ID: 885-36152-6

Date Collected: 10/23/25 13:15

Matrix: Solid

Date Received: 10/24/25 07:30

Method: SW846 8021B - Volatile Organic Compounds (GC)

Analyte	Result	Qualifier	RL	Unit	D	Prepared	Analyzed	Dil Fac
Benzene	ND		0.0020	mg/Kg		10/28/25 16:50	10/29/25 02:55	1
Toluene	ND		0.0020	mg/Kg		10/28/25 16:50	10/29/25 02:55	1
Ethylbenzene	ND		0.0020	mg/Kg		10/28/25 16:50	10/29/25 02:55	1
m-Xylene & p-Xylene	ND		0.0040	mg/Kg		10/28/25 16:50	10/29/25 02:55	1
o-Xylene	ND		0.0020	mg/Kg		10/28/25 16:50	10/29/25 02:55	1
Xylenes, Total	ND		0.0040	mg/Kg		10/28/25 16:50	10/29/25 02:55	1

Surrogate	%Recovery	Qualifier	Limits	Prepared	Analyzed	Dil Fac
4-Bromofluorobenzene (Surr)	127		70 - 130	10/28/25 16:50	10/29/25 02:55	1
1,4-Difluorobenzene (Surr)	111		70 - 130	10/28/25 16:50	10/29/25 02:55	1

Method: SW846 8015B NM - Diesel Range Organics (DRO) (GC)

Analyte	Result	Qualifier	RL	Unit	D	Prepared	Analyzed	Dil Fac
Gasoline Range Organics (GRO)-C6-C10	ND		50	mg/Kg		10/28/25 10:55	10/29/25 00:44	1
Diesel Range Organics (Over C10-C28)	ND		50	mg/Kg		10/28/25 10:55	10/29/25 00:44	1
Oil Range Organics (Over C28-C36)	ND		50	mg/Kg		10/28/25 10:55	10/29/25 00:44	1

Surrogate	%Recovery	Qualifier	Limits	Prepared	Analyzed	Dil Fac
1-Chlorooctane	93		70 - 130	10/28/25 10:55	10/29/25 00:44	1
o-Terphenyl	107		70 - 130	10/28/25 10:55	10/29/25 00:44	1

Method: EPA 300.0 - Anions, Ion Chromatography - Soluble

Analyte	Result	Qualifier	RL	Unit	D	Prepared	Analyzed	Dil Fac
Chloride	550		9.9	mg/Kg			10/29/25 15:30	1

Client Sample Results

Client: Enduring Resources
 Project/Site: Ridge Unit 130H

Job ID: 885-36152-1

Client Sample ID: BH01-DWS2-Surface

Lab Sample ID: 885-36152-7

Date Collected: 10/23/25 13:30

Matrix: Solid

Date Received: 10/24/25 07:30

Method: SW846 8021B - Volatile Organic Compounds (GC)

Analyte	Result	Qualifier	RL	Unit	D	Prepared	Analyzed	Dil Fac
Benzene	ND		0.0020	mg/Kg		10/28/25 16:50	10/29/25 03:15	1
Toluene	ND		0.0020	mg/Kg		10/28/25 16:50	10/29/25 03:15	1
Ethylbenzene	ND		0.0020	mg/Kg		10/28/25 16:50	10/29/25 03:15	1
m-Xylene & p-Xylene	ND		0.0040	mg/Kg		10/28/25 16:50	10/29/25 03:15	1
o-Xylene	ND		0.0020	mg/Kg		10/28/25 16:50	10/29/25 03:15	1
Xylenes, Total	ND		0.0040	mg/Kg		10/28/25 16:50	10/29/25 03:15	1

Surrogate	%Recovery	Qualifier	Limits	Prepared	Analyzed	Dil Fac
4-Bromofluorobenzene (Surr)	129		70 - 130	10/28/25 16:50	10/29/25 03:15	1
1,4-Difluorobenzene (Surr)	111		70 - 130	10/28/25 16:50	10/29/25 03:15	1

Method: SW846 8015B NM - Diesel Range Organics (DRO) (GC)

Analyte	Result	Qualifier	RL	Unit	D	Prepared	Analyzed	Dil Fac
Gasoline Range Organics (GRO)-C6-C10	ND		50	mg/Kg		10/28/25 10:59	10/29/25 13:28	1
Diesel Range Organics (Over C10-C28)	ND		50	mg/Kg		10/28/25 10:59	10/29/25 13:28	1
Oil Range Organics (Over C28-C36)	ND		50	mg/Kg		10/28/25 10:59	10/29/25 13:28	1

Surrogate	%Recovery	Qualifier	Limits	Prepared	Analyzed	Dil Fac
1-Chlorooctane	80		70 - 130	10/28/25 10:59	10/29/25 13:28	1
o-Terphenyl	92		70 - 130	10/28/25 10:59	10/29/25 13:28	1

Method: EPA 300.0 - Anions, Ion Chromatography - Soluble

Analyte	Result	Qualifier	RL	Unit	D	Prepared	Analyzed	Dil Fac
Chloride	580		9.9	mg/Kg			10/29/25 15:36	1

Client Sample Results

Client: Enduring Resources
 Project/Site: Ridge Unit 130H

Job ID: 885-36152-1

Client Sample ID: BH01-DWS2-1'

Lab Sample ID: 885-36152-8

Date Collected: 10/23/25 13:35

Matrix: Solid

Date Received: 10/24/25 07:30

Method: SW846 8021B - Volatile Organic Compounds (GC)

Analyte	Result	Qualifier	RL	Unit	D	Prepared	Analyzed	Dil Fac
Benzene	ND		0.0020	mg/Kg		10/28/25 16:50	10/29/25 03:36	1
Toluene	ND		0.0020	mg/Kg		10/28/25 16:50	10/29/25 03:36	1
Ethylbenzene	ND		0.0020	mg/Kg		10/28/25 16:50	10/29/25 03:36	1
m-Xylene & p-Xylene	ND		0.0040	mg/Kg		10/28/25 16:50	10/29/25 03:36	1
o-Xylene	ND		0.0020	mg/Kg		10/28/25 16:50	10/29/25 03:36	1
Xylenes, Total	ND		0.0040	mg/Kg		10/28/25 16:50	10/29/25 03:36	1

Surrogate	%Recovery	Qualifier	Limits	Prepared	Analyzed	Dil Fac
4-Bromofluorobenzene (Surr)	131	S1+	70 - 130	10/28/25 16:50	10/29/25 03:36	1
1,4-Difluorobenzene (Surr)	107		70 - 130	10/28/25 16:50	10/29/25 03:36	1

Method: SW846 8015B NM - Diesel Range Organics (DRO) (GC)

Analyte	Result	Qualifier	RL	Unit	D	Prepared	Analyzed	Dil Fac
Gasoline Range Organics (GRO)-C6-C10	ND		50	mg/Kg		10/28/25 10:59	10/29/25 14:14	1
Diesel Range Organics (Over C10-C28)	ND		50	mg/Kg		10/28/25 10:59	10/29/25 14:14	1
Oil Range Organics (Over C28-C36)	ND		50	mg/Kg		10/28/25 10:59	10/29/25 14:14	1

Surrogate	%Recovery	Qualifier	Limits	Prepared	Analyzed	Dil Fac
1-Chlorooctane	83		70 - 130	10/28/25 10:59	10/29/25 14:14	1
o-Terphenyl	93		70 - 130	10/28/25 10:59	10/29/25 14:14	1

Method: EPA 300.0 - Anions, Ion Chromatography - Soluble

Analyte	Result	Qualifier	RL	Unit	D	Prepared	Analyzed	Dil Fac
Chloride	1100		9.9	mg/Kg			10/29/25 15:42	1

Client Sample Results

Client: Enduring Resources
 Project/Site: Ridge Unit 130H

Job ID: 885-36152-1

Client Sample ID: BH07-Surface

Lab Sample ID: 885-36152-9

Date Collected: 10/23/25 14:40

Matrix: Solid

Date Received: 10/24/25 07:30

Method: SW846 8021B - Volatile Organic Compounds (GC)

Analyte	Result	Qualifier	RL	Unit	D	Prepared	Analyzed	Dil Fac
Benzene	ND		0.0020	mg/Kg		10/28/25 16:50	10/29/25 03:56	1
Toluene	ND		0.0020	mg/Kg		10/28/25 16:50	10/29/25 03:56	1
Ethylbenzene	ND		0.0020	mg/Kg		10/28/25 16:50	10/29/25 03:56	1
m-Xylene & p-Xylene	ND		0.0040	mg/Kg		10/28/25 16:50	10/29/25 03:56	1
o-Xylene	ND		0.0020	mg/Kg		10/28/25 16:50	10/29/25 03:56	1
Xylenes, Total	ND		0.0040	mg/Kg		10/28/25 16:50	10/29/25 03:56	1

Surrogate	%Recovery	Qualifier	Limits	Prepared	Analyzed	Dil Fac
4-Bromofluorobenzene (Surr)	122		70 - 130	10/28/25 16:50	10/29/25 03:56	1
1,4-Difluorobenzene (Surr)	108		70 - 130	10/28/25 16:50	10/29/25 03:56	1

Method: SW846 8015B NM - Diesel Range Organics (DRO) (GC)

Analyte	Result	Qualifier	RL	Unit	D	Prepared	Analyzed	Dil Fac
Gasoline Range Organics (GRO)-C6-C10	ND		50	mg/Kg		10/28/25 10:59	10/29/25 14:28	1
Diesel Range Organics (Over C10-C28)	ND		50	mg/Kg		10/28/25 10:59	10/29/25 14:28	1
Oil Range Organics (Over C28-C36)	ND		50	mg/Kg		10/28/25 10:59	10/29/25 14:28	1

Surrogate	%Recovery	Qualifier	Limits	Prepared	Analyzed	Dil Fac
1-Chlorooctane	81		70 - 130	10/28/25 10:59	10/29/25 14:28	1
o-Terphenyl	89		70 - 130	10/28/25 10:59	10/29/25 14:28	1

Method: EPA 300.0 - Anions, Ion Chromatography - Soluble

Analyte	Result	Qualifier	RL	Unit	D	Prepared	Analyzed	Dil Fac
Chloride	230		10	mg/Kg			10/29/25 15:48	1

Client Sample Results

Client: Enduring Resources
 Project/Site: Ridge Unit 130H

Job ID: 885-36152-1

Client Sample ID: BH07-1'

Lab Sample ID: 885-36152-10

Date Collected: 10/23/25 14:45

Matrix: Solid

Date Received: 10/24/25 07:30

Method: SW846 8021B - Volatile Organic Compounds (GC)

Analyte	Result	Qualifier	RL	Unit	D	Prepared	Analyzed	Dil Fac
Benzene	ND		0.0020	mg/Kg		10/28/25 16:50	10/29/25 04:17	1
Toluene	ND		0.0020	mg/Kg		10/28/25 16:50	10/29/25 04:17	1
Ethylbenzene	ND		0.0020	mg/Kg		10/28/25 16:50	10/29/25 04:17	1
m-Xylene & p-Xylene	ND		0.0040	mg/Kg		10/28/25 16:50	10/29/25 04:17	1
o-Xylene	ND		0.0020	mg/Kg		10/28/25 16:50	10/29/25 04:17	1
Xylenes, Total	ND		0.0040	mg/Kg		10/28/25 16:50	10/29/25 04:17	1

Surrogate	%Recovery	Qualifier	Limits	Prepared	Analyzed	Dil Fac
4-Bromofluorobenzene (Surr)	133	S1+	70 - 130	10/28/25 16:50	10/29/25 04:17	1
1,4-Difluorobenzene (Surr)	108		70 - 130	10/28/25 16:50	10/29/25 04:17	1

Method: SW846 8015B NM - Diesel Range Organics (DRO) (GC)

Analyte	Result	Qualifier	RL	Unit	D	Prepared	Analyzed	Dil Fac
Gasoline Range Organics (GRO)-C6-C10	ND		50	mg/Kg		10/28/25 10:59	10/29/25 14:43	1
Diesel Range Organics (Over C10-C28)	ND		50	mg/Kg		10/28/25 10:59	10/29/25 14:43	1
Oil Range Organics (Over C28-C36)	ND		50	mg/Kg		10/28/25 10:59	10/29/25 14:43	1

Surrogate	%Recovery	Qualifier	Limits	Prepared	Analyzed	Dil Fac
1-Chlorooctane	80		70 - 130	10/28/25 10:59	10/29/25 14:43	1
o-Terphenyl	88		70 - 130	10/28/25 10:59	10/29/25 14:43	1

Method: EPA 300.0 - Anions, Ion Chromatography - Soluble

Analyte	Result	Qualifier	RL	Unit	D	Prepared	Analyzed	Dil Fac
Chloride	490		10	mg/Kg			10/29/25 15:54	1

Client Sample Results

Client: Enduring Resources
 Project/Site: Ridge Unit 130H

Job ID: 885-36152-1

Client Sample ID: BH07-UPS-Surface

Lab Sample ID: 885-36152-11

Date Collected: 10/23/25 14:55

Matrix: Solid

Date Received: 10/24/25 07:30

Method: SW846 8021B - Volatile Organic Compounds (GC)

Analyte	Result	Qualifier	RL	Unit	D	Prepared	Analyzed	Dil Fac
Benzene	ND		0.0020	mg/Kg		10/28/25 16:50	10/29/25 06:07	1
Toluene	ND		0.0020	mg/Kg		10/28/25 16:50	10/29/25 06:07	1
Ethylbenzene	ND		0.0020	mg/Kg		10/28/25 16:50	10/29/25 06:07	1
m-Xylene & p-Xylene	ND		0.0040	mg/Kg		10/28/25 16:50	10/29/25 06:07	1
o-Xylene	ND		0.0020	mg/Kg		10/28/25 16:50	10/29/25 06:07	1
Xylenes, Total	ND		0.0040	mg/Kg		10/28/25 16:50	10/29/25 06:07	1

Surrogate	%Recovery	Qualifier	Limits	Prepared	Analyzed	Dil Fac
4-Bromofluorobenzene (Surr)	144	S1+	70 - 130	10/28/25 16:50	10/29/25 06:07	1
1,4-Difluorobenzene (Surr)	119		70 - 130	10/28/25 16:50	10/29/25 06:07	1

Method: SW846 8015B NM - Diesel Range Organics (DRO) (GC)

Analyte	Result	Qualifier	RL	Unit	D	Prepared	Analyzed	Dil Fac
Gasoline Range Organics (GRO)-C6-C10	ND		50	mg/Kg		10/28/25 10:59	10/29/25 14:58	1
Diesel Range Organics (Over C10-C28)	ND		50	mg/Kg		10/28/25 10:59	10/29/25 14:58	1
Oil Range Organics (Over C28-C36)	ND		50	mg/Kg		10/28/25 10:59	10/29/25 14:58	1

Surrogate	%Recovery	Qualifier	Limits	Prepared	Analyzed	Dil Fac
1-Chlorooctane	83		70 - 130	10/28/25 10:59	10/29/25 14:58	1
o-Terphenyl	89		70 - 130	10/28/25 10:59	10/29/25 14:58	1

Method: EPA 300.0 - Anions, Ion Chromatography - Soluble

Analyte	Result	Qualifier	RL	Unit	D	Prepared	Analyzed	Dil Fac
Chloride	93		10	mg/Kg			10/29/25 16:00	1

Client Sample Results

Client: Enduring Resources
 Project/Site: Ridge Unit 130H

Job ID: 885-36152-1

Client Sample ID: BH07-UPS-1'

Lab Sample ID: 885-36152-12

Date Collected: 10/23/25 15:00

Matrix: Solid

Date Received: 10/24/25 07:30

Method: SW846 8021B - Volatile Organic Compounds (GC)

Analyte	Result	Qualifier	RL	Unit	D	Prepared	Analyzed	Dil Fac
Benzene	ND		0.0020	mg/Kg		10/28/25 16:50	10/29/25 06:27	1
Toluene	ND		0.0020	mg/Kg		10/28/25 16:50	10/29/25 06:27	1
Ethylbenzene	ND		0.0020	mg/Kg		10/28/25 16:50	10/29/25 06:27	1
m-Xylene & p-Xylene	ND		0.0040	mg/Kg		10/28/25 16:50	10/29/25 06:27	1
o-Xylene	ND		0.0020	mg/Kg		10/28/25 16:50	10/29/25 06:27	1
Xylenes, Total	ND		0.0040	mg/Kg		10/28/25 16:50	10/29/25 06:27	1

Surrogate	%Recovery	Qualifier	Limits	Prepared	Analyzed	Dil Fac
4-Bromofluorobenzene (Surr)	108		70 - 130	10/28/25 16:50	10/29/25 06:27	1
1,4-Difluorobenzene (Surr)	106		70 - 130	10/28/25 16:50	10/29/25 06:27	1

Method: SW846 8015B NM - Diesel Range Organics (DRO) (GC)

Analyte	Result	Qualifier	RL	Unit	D	Prepared	Analyzed	Dil Fac
Gasoline Range Organics (GRO)-C6-C10	ND		50	mg/Kg		10/28/25 10:59	10/29/25 15:13	1
Diesel Range Organics (Over C10-C28)	ND		50	mg/Kg		10/28/25 10:59	10/29/25 15:13	1
Oil Range Organics (Over C28-C36)	ND		50	mg/Kg		10/28/25 10:59	10/29/25 15:13	1

Surrogate	%Recovery	Qualifier	Limits	Prepared	Analyzed	Dil Fac
1-Chlorooctane	81		70 - 130	10/28/25 10:59	10/29/25 15:13	1
o-Terphenyl	85		70 - 130	10/28/25 10:59	10/29/25 15:13	1

Method: EPA 300.0 - Anions, Ion Chromatography - Soluble

Analyte	Result	Qualifier	RL	Unit	D	Prepared	Analyzed	Dil Fac
Chloride	110		10	mg/Kg			10/29/25 16:17	1

Client Sample Results

Client: Enduring Resources
 Project/Site: Ridge Unit 130H

Job ID: 885-36152-1

Client Sample ID: BH07-UPS2-Surface

Lab Sample ID: 885-36152-13

Date Collected: 10/23/25 15:10

Matrix: Solid

Date Received: 10/24/25 07:30

Method: SW846 8021B - Volatile Organic Compounds (GC)

Analyte	Result	Qualifier	RL	Unit	D	Prepared	Analyzed	Dil Fac
Benzene	ND		0.0020	mg/Kg		10/28/25 16:50	10/29/25 06:48	1
Toluene	ND		0.0020	mg/Kg		10/28/25 16:50	10/29/25 06:48	1
Ethylbenzene	ND		0.0020	mg/Kg		10/28/25 16:50	10/29/25 06:48	1
m-Xylene & p-Xylene	ND		0.0040	mg/Kg		10/28/25 16:50	10/29/25 06:48	1
o-Xylene	ND		0.0020	mg/Kg		10/28/25 16:50	10/29/25 06:48	1
Xylenes, Total	ND		0.0040	mg/Kg		10/28/25 16:50	10/29/25 06:48	1

Surrogate	%Recovery	Qualifier	Limits	Prepared	Analyzed	Dil Fac
4-Bromofluorobenzene (Surr)	118		70 - 130	10/28/25 16:50	10/29/25 06:48	1
1,4-Difluorobenzene (Surr)	105		70 - 130	10/28/25 16:50	10/29/25 06:48	1

Method: SW846 8015B NM - Diesel Range Organics (DRO) (GC)

Analyte	Result	Qualifier	RL	Unit	D	Prepared	Analyzed	Dil Fac
Gasoline Range Organics (GRO)-C6-C10	ND		50	mg/Kg		10/28/25 10:59	10/29/25 15:29	1
Diesel Range Organics (Over C10-C28)	ND		50	mg/Kg		10/28/25 10:59	10/29/25 15:29	1
Oil Range Organics (Over C28-C36)	ND		50	mg/Kg		10/28/25 10:59	10/29/25 15:29	1

Surrogate	%Recovery	Qualifier	Limits	Prepared	Analyzed	Dil Fac
1-Chlorooctane	88		70 - 130	10/28/25 10:59	10/29/25 15:29	1
o-Terphenyl	92		70 - 130	10/28/25 10:59	10/29/25 15:29	1

Method: EPA 300.0 - Anions, Ion Chromatography - Soluble

Analyte	Result	Qualifier	RL	Unit	D	Prepared	Analyzed	Dil Fac
Chloride	400		10	mg/Kg			10/29/25 16:23	1

Client Sample Results

Client: Enduring Resources
 Project/Site: Ridge Unit 130H

Job ID: 885-36152-1

Client Sample ID: BH07-UPS2-1'

Lab Sample ID: 885-36152-14

Date Collected: 10/23/25 15:15

Matrix: Solid

Date Received: 10/24/25 07:30

Method: SW846 8021B - Volatile Organic Compounds (GC)

Analyte	Result	Qualifier	RL	Unit	D	Prepared	Analyzed	Dil Fac
Benzene	ND		0.0020	mg/Kg		10/28/25 16:50	10/29/25 07:08	1
Toluene	ND		0.0020	mg/Kg		10/28/25 16:50	10/29/25 07:08	1
Ethylbenzene	ND		0.0020	mg/Kg		10/28/25 16:50	10/29/25 07:08	1
m-Xylene & p-Xylene	ND		0.0040	mg/Kg		10/28/25 16:50	10/29/25 07:08	1
o-Xylene	ND		0.0020	mg/Kg		10/28/25 16:50	10/29/25 07:08	1
Xylenes, Total	ND		0.0040	mg/Kg		10/28/25 16:50	10/29/25 07:08	1

Surrogate	%Recovery	Qualifier	Limits	Prepared	Analyzed	Dil Fac
4-Bromofluorobenzene (Surr)	108		70 - 130	10/28/25 16:50	10/29/25 07:08	1
1,4-Difluorobenzene (Surr)	103		70 - 130	10/28/25 16:50	10/29/25 07:08	1

Method: SW846 8015B NM - Diesel Range Organics (DRO) (GC)

Analyte	Result	Qualifier	RL	Unit	D	Prepared	Analyzed	Dil Fac
Gasoline Range Organics (GRO)-C6-C10	ND		50	mg/Kg		10/28/25 10:59	10/29/25 15:44	1
Diesel Range Organics (Over C10-C28)	ND		50	mg/Kg		10/28/25 10:59	10/29/25 15:44	1
Oil Range Organics (Over C28-C36)	ND		50	mg/Kg		10/28/25 10:59	10/29/25 15:44	1

Surrogate	%Recovery	Qualifier	Limits	Prepared	Analyzed	Dil Fac
1-Chlorooctane	83		70 - 130	10/28/25 10:59	10/29/25 15:44	1
o-Terphenyl	91		70 - 130	10/28/25 10:59	10/29/25 15:44	1

Method: EPA 300.0 - Anions, Ion Chromatography - Soluble

Analyte	Result	Qualifier	RL	Unit	D	Prepared	Analyzed	Dil Fac
Chloride	390		10	mg/Kg			10/29/25 16:41	1

Client Sample Results

Client: Enduring Resources
 Project/Site: Ridge Unit 130H

Job ID: 885-36152-1

Client Sample ID: BH07-DWS-Surface

Lab Sample ID: 885-36152-15

Date Collected: 10/23/25 15:25

Matrix: Solid

Date Received: 10/24/25 07:30

Method: SW846 8021B - Volatile Organic Compounds (GC)

Analyte	Result	Qualifier	RL	Unit	D	Prepared	Analyzed	Dil Fac
Benzene	ND		0.0020	mg/Kg		10/28/25 16:50	10/29/25 07:29	1
Toluene	ND		0.0020	mg/Kg		10/28/25 16:50	10/29/25 07:29	1
Ethylbenzene	ND		0.0020	mg/Kg		10/28/25 16:50	10/29/25 07:29	1
m-Xylene & p-Xylene	ND		0.0040	mg/Kg		10/28/25 16:50	10/29/25 07:29	1
o-Xylene	ND		0.0020	mg/Kg		10/28/25 16:50	10/29/25 07:29	1
Xylenes, Total	ND		0.0040	mg/Kg		10/28/25 16:50	10/29/25 07:29	1

Surrogate	%Recovery	Qualifier	Limits	Prepared	Analyzed	Dil Fac
4-Bromofluorobenzene (Surr)	119		70 - 130	10/28/25 16:50	10/29/25 07:29	1
1,4-Difluorobenzene (Surr)	108		70 - 130	10/28/25 16:50	10/29/25 07:29	1

Method: SW846 8015B NM - Diesel Range Organics (DRO) (GC)

Analyte	Result	Qualifier	RL	Unit	D	Prepared	Analyzed	Dil Fac
Gasoline Range Organics (GRO)-C6-C10	ND		50	mg/Kg		10/28/25 10:59	10/29/25 15:59	1
Diesel Range Organics (Over C10-C28)	ND		50	mg/Kg		10/28/25 10:59	10/29/25 15:59	1
Oil Range Organics (Over C28-C36)	ND		50	mg/Kg		10/28/25 10:59	10/29/25 15:59	1

Surrogate	%Recovery	Qualifier	Limits	Prepared	Analyzed	Dil Fac
1-Chlorooctane	84		70 - 130	10/28/25 10:59	10/29/25 15:59	1
o-Terphenyl	94		70 - 130	10/28/25 10:59	10/29/25 15:59	1

Method: EPA 300.0 - Anions, Ion Chromatography - Soluble

Analyte	Result	Qualifier	RL	Unit	D	Prepared	Analyzed	Dil Fac
Chloride	280		10	mg/Kg			10/29/25 16:47	1

Client Sample Results

Client: Enduring Resources
 Project/Site: Ridge Unit 130H

Job ID: 885-36152-1

Client Sample ID: BH07-DWS-1'

Lab Sample ID: 885-36152-16

Date Collected: 10/23/25 15:30

Matrix: Solid

Date Received: 10/24/25 07:30

Method: SW846 8021B - Volatile Organic Compounds (GC)

Analyte	Result	Qualifier	RL	Unit	D	Prepared	Analyzed	Dil Fac
Benzene	ND		0.0020	mg/Kg		10/28/25 16:50	10/29/25 07:49	1
Toluene	ND		0.0020	mg/Kg		10/28/25 16:50	10/29/25 07:49	1
Ethylbenzene	ND		0.0020	mg/Kg		10/28/25 16:50	10/29/25 07:49	1
m-Xylene & p-Xylene	ND		0.0040	mg/Kg		10/28/25 16:50	10/29/25 07:49	1
o-Xylene	ND		0.0020	mg/Kg		10/28/25 16:50	10/29/25 07:49	1
Xylenes, Total	ND		0.0040	mg/Kg		10/28/25 16:50	10/29/25 07:49	1

Surrogate	%Recovery	Qualifier	Limits	Prepared	Analyzed	Dil Fac
4-Bromofluorobenzene (Surr)	114		70 - 130	10/28/25 16:50	10/29/25 07:49	1
1,4-Difluorobenzene (Surr)	108		70 - 130	10/28/25 16:50	10/29/25 07:49	1

Method: SW846 8015B NM - Diesel Range Organics (DRO) (GC)

Analyte	Result	Qualifier	RL	Unit	D	Prepared	Analyzed	Dil Fac
Gasoline Range Organics (GRO)-C6-C10	ND		50	mg/Kg		10/28/25 10:59	10/29/25 16:14	1
Diesel Range Organics (Over C10-C28)	ND		50	mg/Kg		10/28/25 10:59	10/29/25 16:14	1
Oil Range Organics (Over C28-C36)	ND		50	mg/Kg		10/28/25 10:59	10/29/25 16:14	1

Surrogate	%Recovery	Qualifier	Limits	Prepared	Analyzed	Dil Fac
1-Chlorooctane	78		70 - 130	10/28/25 10:59	10/29/25 16:14	1
o-Terphenyl	91		70 - 130	10/28/25 10:59	10/29/25 16:14	1

Method: EPA 300.0 - Anions, Ion Chromatography - Soluble

Analyte	Result	Qualifier	RL	Unit	D	Prepared	Analyzed	Dil Fac
Chloride	400		10	mg/Kg			10/29/25 16:53	1

QC Sample Results

Client: Enduring Resources
 Project/Site: Ridge Unit 130H

Job ID: 885-36152-1

Method: 8021B - Volatile Organic Compounds (GC)

Lab Sample ID: MB 880-122225/5-A
 Matrix: Solid
 Analysis Batch: 122188

Client Sample ID: Method Blank
 Prep Type: Total/NA
 Prep Batch: 122225

Analyte	MB Result	MB Qualifier	RL	Unit	D	Prepared	Analyzed	Dil Fac
Benzene	ND		0.0020	mg/Kg		10/28/25 11:04	10/28/25 13:07	1
Toluene	ND		0.0020	mg/Kg		10/28/25 11:04	10/28/25 13:07	1
Ethylbenzene	ND		0.0020	mg/Kg		10/28/25 11:04	10/28/25 13:07	1
m-Xylene & p-Xylene	ND		0.0040	mg/Kg		10/28/25 11:04	10/28/25 13:07	1
o-Xylene	ND		0.0020	mg/Kg		10/28/25 11:04	10/28/25 13:07	1
Xylenes, Total	ND		0.0040	mg/Kg		10/28/25 11:04	10/28/25 13:07	1

Surrogate	MB %Recovery	MB Qualifier	Limits	Prepared	Analyzed	Dil Fac
4-Bromofluorobenzene (Surr)	138	S1+	70 - 130	10/28/25 11:04	10/28/25 13:07	1
1,4-Difluorobenzene (Surr)	75		70 - 130	10/28/25 11:04	10/28/25 13:07	1

Lab Sample ID: MB 880-122290/5-A
 Matrix: Solid
 Analysis Batch: 122188

Client Sample ID: Method Blank
 Prep Type: Total/NA
 Prep Batch: 122290

Analyte	MB Result	MB Qualifier	RL	Unit	D	Prepared	Analyzed	Dil Fac
Benzene	ND		0.0020	mg/Kg		10/28/25 16:50	10/29/25 00:44	1
Toluene	ND		0.0020	mg/Kg		10/28/25 16:50	10/29/25 00:44	1
Ethylbenzene	ND		0.0020	mg/Kg		10/28/25 16:50	10/29/25 00:44	1
m-Xylene & p-Xylene	ND		0.0040	mg/Kg		10/28/25 16:50	10/29/25 00:44	1
o-Xylene	ND		0.0020	mg/Kg		10/28/25 16:50	10/29/25 00:44	1
Xylenes, Total	ND		0.0040	mg/Kg		10/28/25 16:50	10/29/25 00:44	1

Surrogate	MB %Recovery	MB Qualifier	Limits	Prepared	Analyzed	Dil Fac
4-Bromofluorobenzene (Surr)	175	S1+	70 - 130	10/28/25 16:50	10/29/25 00:44	1
1,4-Difluorobenzene (Surr)	95		70 - 130	10/28/25 16:50	10/29/25 00:44	1

Lab Sample ID: LCS 880-122290/1-A
 Matrix: Solid
 Analysis Batch: 122188

Client Sample ID: Lab Control Sample
 Prep Type: Total/NA
 Prep Batch: 122290

Analyte	Spike Added	LCS Result	LCS Qualifier	Unit	D	%Rec	%Rec Limits
Benzene	0.100	0.0774		mg/Kg		77	70 - 130
Toluene	0.100	0.0781		mg/Kg		78	70 - 130
Ethylbenzene	0.100	0.0777		mg/Kg		78	70 - 130
m-Xylene & p-Xylene	0.200	0.142		mg/Kg		71	70 - 130
o-Xylene	0.100	0.0792		mg/Kg		79	70 - 130

Surrogate	LCS %Recovery	LCS Qualifier	Limits
4-Bromofluorobenzene (Surr)	96		70 - 130
1,4-Difluorobenzene (Surr)	91		70 - 130

Lab Sample ID: LCSD 880-122290/2-A
 Matrix: Solid
 Analysis Batch: 122188

Client Sample ID: Lab Control Sample Dup
 Prep Type: Total/NA
 Prep Batch: 122290

Analyte	Spike Added	LCSD Result	LCSD Qualifier	Unit	D	%Rec	%Rec Limits	RPD	RPD Limit
Benzene	0.100	0.0781		mg/Kg		78	70 - 130	1	35

Eurofins Albuquerque

QC Sample Results

Client: Enduring Resources
 Project/Site: Ridge Unit 130H

Job ID: 885-36152-1

Method: 8021B - Volatile Organic Compounds (GC) (Continued)

Lab Sample ID: LCSD 880-122290/2-A
 Matrix: Solid
 Analysis Batch: 122188

Client Sample ID: Lab Control Sample Dup
 Prep Type: Total/NA
 Prep Batch: 122290

Analyte	Spike Added	LCSD Result	LCSD Qualifier	Unit	D	%Rec	%Rec Limits	RPD	RPD Limit
Toluene	0.100	0.0768		mg/Kg		77	70 - 130	2	35
Ethylbenzene	0.100	0.0849		mg/Kg		85	70 - 130	9	35
m-Xylene & p-Xylene	0.200	0.163		mg/Kg		81	70 - 130	14	35
o-Xylene	0.100	0.0834		mg/Kg		83	70 - 130	5	35

Surrogate	LCSD %Recovery	LCSD Qualifier	Limits
4-Bromofluorobenzene (Surr)	100		70 - 130
1,4-Difluorobenzene (Surr)	94		70 - 130

Lab Sample ID: 885-36152-1 MS
 Matrix: Solid
 Analysis Batch: 122188

Client Sample ID: BH01-Surface
 Prep Type: Total/NA
 Prep Batch: 122290

Analyte	Sample Result	Sample Qualifier	Spike Added	MS Result	MS Qualifier	Unit	D	%Rec	%Rec Limits
Benzene	ND		0.100	0.0785		mg/Kg		79	70 - 130
Toluene	ND		0.100	0.0785		mg/Kg		79	70 - 130
Ethylbenzene	ND		0.100	0.0749		mg/Kg		75	70 - 130
m-Xylene & p-Xylene	ND		0.200	0.150		mg/Kg		75	70 - 130
o-Xylene	ND		0.100	0.0871		mg/Kg		87	70 - 130

Surrogate	MS %Recovery	MS Qualifier	Limits
4-Bromofluorobenzene (Surr)	100		70 - 130
1,4-Difluorobenzene (Surr)	95		70 - 130

Lab Sample ID: 885-36152-1 MSD
 Matrix: Solid
 Analysis Batch: 122188

Client Sample ID: BH01-Surface
 Prep Type: Total/NA
 Prep Batch: 122290

Analyte	Sample Result	Sample Qualifier	Spike Added	MSD Result	MSD Qualifier	Unit	D	%Rec	%Rec Limits	RPD	RPD Limit
Benzene	ND		0.100	0.0855		mg/Kg		86	70 - 130	9	35
Toluene	ND		0.100	0.0806		mg/Kg		81	70 - 130	3	35
Ethylbenzene	ND		0.100	0.0888		mg/Kg		89	70 - 130	17	35
m-Xylene & p-Xylene	ND		0.200	0.178		mg/Kg		89	70 - 130	17	35
o-Xylene	ND		0.100	0.0963		mg/Kg		96	70 - 130	10	35

Surrogate	MSD %Recovery	MSD Qualifier	Limits
4-Bromofluorobenzene (Surr)	104		70 - 130
1,4-Difluorobenzene (Surr)	95		70 - 130

Method: 8015B NM - Diesel Range Organics (DRO) (GC)

Lab Sample ID: MB 880-122221/1-A
 Matrix: Solid
 Analysis Batch: 122248

Client Sample ID: Method Blank
 Prep Type: Total/NA
 Prep Batch: 122221

Analyte	MB Result	MB Qualifier	RL	Unit	D	Prepared	Analyzed	Dil Fac
Gasoline Range Organics (GRO)-C6-C10	ND		50	mg/Kg		10/28/25 10:55	10/28/25 18:15	1

Eurofins Albuquerque

QC Sample Results

Client: Enduring Resources
 Project/Site: Ridge Unit 130H

Job ID: 885-36152-1

Method: 8015B NM - Diesel Range Organics (DRO) (GC) (Continued)

Lab Sample ID: MB 880-122221/1-A
Matrix: Solid
Analysis Batch: 122248

Client Sample ID: Method Blank
Prep Type: Total/NA
Prep Batch: 122221

Analyte	MB Result	MB Qualifier	RL	Unit	D	Prepared	Analyzed	Dil Fac
Diesel Range Organics (Over C10-C28)	ND		50	mg/Kg		10/28/25 10:55	10/28/25 18:15	1
Oil Range Organics (Over C28-C36)	ND		50	mg/Kg		10/28/25 10:55	10/28/25 18:15	1
Surrogate	MB %Recovery	MB Qualifier	Limits			Prepared	Analyzed	Dil Fac
1-Chlorooctane	80		70 - 130			10/28/25 10:55	10/28/25 18:15	1
o-Terphenyl	97		70 - 130			10/28/25 10:55	10/28/25 18:15	1

Lab Sample ID: LCS 880-122221/2-A
Matrix: Solid
Analysis Batch: 122248

Client Sample ID: Lab Control Sample
Prep Type: Total/NA
Prep Batch: 122221

Analyte	Spike Added	LCS Result	LCS Qualifier	Unit	D	%Rec	Limits
Gasoline Range Organics (GRO)-C6-C10	1000	900		mg/Kg		90	70 - 130
Diesel Range Organics (Over C10-C28)	1000	918		mg/Kg		92	70 - 130
Surrogate	LCS %Recovery	LCS Qualifier	Limits			%Rec	
1-Chlorooctane	99		70 - 130				
o-Terphenyl	107		70 - 130				

Lab Sample ID: LCSD 880-122221/3-A
Matrix: Solid
Analysis Batch: 122248

Client Sample ID: Lab Control Sample Dup
Prep Type: Total/NA
Prep Batch: 122221

Analyte	Spike Added	LCSD Result	LCSD Qualifier	Unit	D	%Rec	Limits	RPD	RPD Limit
Gasoline Range Organics (GRO)-C6-C10	1000	922		mg/Kg		92	70 - 130	2	20
Diesel Range Organics (Over C10-C28)	1000	943		mg/Kg		94	70 - 130	3	20
Surrogate	LCSD %Recovery	LCSD Qualifier	Limits			%Rec			
1-Chlorooctane	100		70 - 130						
o-Terphenyl	109		70 - 130						

Lab Sample ID: MB 880-122222/1-A
Matrix: Solid
Analysis Batch: 122339

Client Sample ID: Method Blank
Prep Type: Total/NA
Prep Batch: 122222

Analyte	MB Result	MB Qualifier	RL	Unit	D	Prepared	Analyzed	Dil Fac
Gasoline Range Organics (GRO)-C6-C10	ND		50	mg/Kg		10/28/25 10:59	10/29/25 10:39	1
Diesel Range Organics (Over C10-C28)	ND		50	mg/Kg		10/28/25 10:59	10/29/25 10:39	1
Oil Range Organics (Over C28-C36)	ND		50	mg/Kg		10/28/25 10:59	10/29/25 10:39	1
Surrogate	MB %Recovery	MB Qualifier	Limits			Prepared	Analyzed	Dil Fac
1-Chlorooctane	104		70 - 130			10/28/25 10:59	10/29/25 10:39	1

Eurofins Albuquerque

QC Sample Results

Client: Enduring Resources
 Project/Site: Ridge Unit 130H

Job ID: 885-36152-1

Method: 8015B NM - Diesel Range Organics (DRO) (GC) (Continued)

Lab Sample ID: MB 880-122222/1-A
 Matrix: Solid
 Analysis Batch: 122339

Client Sample ID: Method Blank
 Prep Type: Total/NA
 Prep Batch: 122222

Surrogate	MB MB		Limits	Prepared	Analyzed	Dil Fac
	%Recovery	Qualifier				
<i>o</i> -Terphenyl	123		70 - 130	10/28/25 10:59	10/29/25 10:39	1

Lab Sample ID: LCS 880-122222/2-A
 Matrix: Solid
 Analysis Batch: 122339

Client Sample ID: Lab Control Sample
 Prep Type: Total/NA
 Prep Batch: 122222

Analyte	Spike Added	LCS LCS		Unit	D	%Rec	Limits	%Rec
		Result	Qualifier					
Gasoline Range Organics (GRO)-C6-C10	1000	1250		mg/Kg		125	70 - 130	
Diesel Range Organics (Over C10-C28)	1000	980		mg/Kg		98	70 - 130	

Surrogate	LCS LCS		Limits
	%Recovery	Qualifier	
1-Chlorooctane	118		70 - 130
<i>o</i> -Terphenyl	139	S1+	70 - 130

Lab Sample ID: LCSD 880-122222/3-A
 Matrix: Solid
 Analysis Batch: 122339

Client Sample ID: Lab Control Sample Dup
 Prep Type: Total/NA
 Prep Batch: 122222

Analyte	Spike Added	LCSD LCSD		Unit	D	%Rec	Limits	RPD	RPD	Limit
		Result	Qualifier							
Gasoline Range Organics (GRO)-C6-C10	1000	1290		mg/Kg		129	70 - 130	3		20
Diesel Range Organics (Over C10-C28)	1000	1060		mg/Kg		106	70 - 130	7		20

Surrogate	LCSD LCSD		Limits
	%Recovery	Qualifier	
1-Chlorooctane	124		70 - 130
<i>o</i> -Terphenyl	145	S1+	70 - 130

Lab Sample ID: 885-36152-7 MS
 Matrix: Solid
 Analysis Batch: 122339

Client Sample ID: BH01-DWS2-Surface
 Prep Type: Total/NA
 Prep Batch: 122222

Analyte	Sample Result	Sample Qualifier	Spike Added	MS MS		Unit	D	%Rec	Limits
				Result	Qualifier				
Gasoline Range Organics (GRO)-C6-C10	ND		997	846		mg/Kg		85	70 - 130
Diesel Range Organics (Over C10-C28)	ND		997	746		mg/Kg		73	70 - 130

Surrogate	MS MS		Limits
	%Recovery	Qualifier	
1-Chlorooctane	84		70 - 130
<i>o</i> -Terphenyl	91		70 - 130

Eurofins Albuquerque

QC Sample Results

Client: Enduring Resources
 Project/Site: Ridge Unit 130H

Job ID: 885-36152-1

Method: 8015B NM - Diesel Range Organics (DRO) (GC) (Continued)

Lab Sample ID: 885-36152-7 MSD
 Matrix: Solid
 Analysis Batch: 122339

Client Sample ID: BH01-DWS2-Surface
 Prep Type: Total/NA
 Prep Batch: 122222

Analyte	Sample Result	Sample Qualifier	Spike Added	MSD Result	MSD Qualifier	Unit	D	%Rec	%Rec Limits	RPD	RPD Limit
Gasoline Range Organics (GRO)-C6-C10	ND		997	824		mg/Kg		83	70 - 130	3	20
Diesel Range Organics (Over C10-C28)	ND		997	742		mg/Kg		73	70 - 130	1	20
Surrogate	%Recovery	MSD Qualifier	MSD Limits								
1-Chlorooctane	80		70 - 130								
o-Terphenyl	92		70 - 130								

Method: 300.0 - Anions, Ion Chromatography

Lab Sample ID: MB 880-122112/1-A
 Matrix: Solid
 Analysis Batch: 122353

Client Sample ID: Method Blank
 Prep Type: Soluble

Analyte	MB Result	MB Qualifier	RL	Unit	D	Prepared	Analyzed	Dil Fac
Chloride	ND		10	mg/Kg			10/29/25 14:20	1

Lab Sample ID: LCS 880-122112/2-A
 Matrix: Solid
 Analysis Batch: 122353

Client Sample ID: Lab Control Sample
 Prep Type: Soluble

Analyte	Spike Added	LCS Result	LCS Qualifier	Unit	D	%Rec	%Rec Limits
Chloride	250	230		mg/Kg		92	90 - 110

Lab Sample ID: LCSD 880-122112/3-A
 Matrix: Solid
 Analysis Batch: 122353

Client Sample ID: Lab Control Sample Dup
 Prep Type: Soluble

Analyte	Spike Added	LCSD Result	LCSD Qualifier	Unit	D	%Rec	%Rec Limits	RPD	RPD Limit
Chloride	250	230		mg/Kg		92	90 - 110	0	20

Lab Sample ID: 885-36152-1 MS
 Matrix: Solid
 Analysis Batch: 122353

Client Sample ID: BH01-Surface
 Prep Type: Soluble

Analyte	Sample Result	Sample Qualifier	Spike Added	MS Result	MS Qualifier	Unit	D	%Rec	%Rec Limits
Chloride	350		250	588		mg/Kg		97	90 - 110

Lab Sample ID: 885-36152-1 MSD
 Matrix: Solid
 Analysis Batch: 122353

Client Sample ID: BH01-Surface
 Prep Type: Soluble

Analyte	Sample Result	Sample Qualifier	Spike Added	MSD Result	MSD Qualifier	Unit	D	%Rec	%Rec Limits	RPD	RPD Limit
Chloride	350		250	586		mg/Kg		96	90 - 110	0	20

Eurofins Albuquerque

QC Sample Results

Client: Enduring Resources
 Project/Site: Ridge Unit 130H

Job ID: 885-36152-1

Method: 300.0 - Anions, Ion Chromatography (Continued)

Lab Sample ID: 885-36152-11 MS
 Matrix: Solid
 Analysis Batch: 122353

Client Sample ID: BH07-UPS-Surface
 Prep Type: Soluble

Analyte	Sample Result	Sample Qualifier	Spike Added	MS Result	MS Qualifier	Unit	D	%Rec	%Rec Limits
Chloride	93		251	326		mg/Kg		93	90 - 110

Lab Sample ID: 885-36152-11 MSD
 Matrix: Solid
 Analysis Batch: 122353

Client Sample ID: BH07-UPS-Surface
 Prep Type: Soluble

Analyte	Sample Result	Sample Qualifier	Spike Added	MSD Result	MSD Qualifier	Unit	D	%Rec	%Rec Limits	RPD	RPD Limit
Chloride	93		251	322		mg/Kg		91	90 - 110	1	20

- 1
- 2
- 3
- 4
- 5
- 6
- 7
- 8
- 9
- 10
- 11

QC Association Summary

Client: Enduring Resources
Project/Site: Ridge Unit 130H

Job ID: 885-36152-1

GC VOA

Analysis Batch: 122188

Lab Sample ID	Client Sample ID	Prep Type	Matrix	Method	Prep Batch
885-36152-1	BH01-Surface	Total/NA	Solid	8021B	122290
885-36152-2	BH01-1'	Total/NA	Solid	8021B	122290
885-36152-3	BH01 -UPS-Surface	Total/NA	Solid	8021B	122290
885-36152-4	BH01 -UPS-1'	Total/NA	Solid	8021B	122290
885-36152-5	BH01-DWS-Surface	Total/NA	Solid	8021B	122290
885-36152-6	BH01-DWS-1'	Total/NA	Solid	8021B	122290
885-36152-7	BH01-DWS2-Surface	Total/NA	Solid	8021B	122290
885-36152-8	BH01-DWS2-1'	Total/NA	Solid	8021B	122290
885-36152-9	BH07-Surface	Total/NA	Solid	8021B	122290
885-36152-10	BH07-1'	Total/NA	Solid	8021B	122290
885-36152-11	BH07-UPS-Surface	Total/NA	Solid	8021B	122290
885-36152-12	BH07-UPS-1'	Total/NA	Solid	8021B	122290
885-36152-13	BH07-UPS2-Surface	Total/NA	Solid	8021B	122290
885-36152-14	BH07-UPS2-1'	Total/NA	Solid	8021B	122290
885-36152-15	BH07-DWS-Surface	Total/NA	Solid	8021B	122290
885-36152-16	BH07-DWS-1'	Total/NA	Solid	8021B	122290
MB 880-122225/5-A	Method Blank	Total/NA	Solid	8021B	122225
MB 880-122290/5-A	Method Blank	Total/NA	Solid	8021B	122290
LCS 880-122290/1-A	Lab Control Sample	Total/NA	Solid	8021B	122290
LCSD 880-122290/2-A	Lab Control Sample Dup	Total/NA	Solid	8021B	122290
885-36152-1 MS	BH01-Surface	Total/NA	Solid	8021B	122290
885-36152-1 MSD	BH01-Surface	Total/NA	Solid	8021B	122290

Prep Batch: 122225

Lab Sample ID	Client Sample ID	Prep Type	Matrix	Method	Prep Batch
MB 880-122225/5-A	Method Blank	Total/NA	Solid	5035	

Prep Batch: 122290

Lab Sample ID	Client Sample ID	Prep Type	Matrix	Method	Prep Batch
885-36152-1	BH01-Surface	Total/NA	Solid	5030B	
885-36152-2	BH01-1'	Total/NA	Solid	5030B	
885-36152-3	BH01 -UPS-Surface	Total/NA	Solid	5030B	
885-36152-4	BH01 -UPS-1'	Total/NA	Solid	5030B	
885-36152-5	BH01-DWS-Surface	Total/NA	Solid	5030B	
885-36152-6	BH01-DWS-1'	Total/NA	Solid	5030B	
885-36152-7	BH01-DWS2-Surface	Total/NA	Solid	5030B	
885-36152-8	BH01-DWS2-1'	Total/NA	Solid	5030B	
885-36152-9	BH07-Surface	Total/NA	Solid	5030B	
885-36152-10	BH07-1'	Total/NA	Solid	5030B	
885-36152-11	BH07-UPS-Surface	Total/NA	Solid	5030B	
885-36152-12	BH07-UPS-1'	Total/NA	Solid	5030B	
885-36152-13	BH07-UPS2-Surface	Total/NA	Solid	5030B	
885-36152-14	BH07-UPS2-1'	Total/NA	Solid	5030B	
885-36152-15	BH07-DWS-Surface	Total/NA	Solid	5030B	
885-36152-16	BH07-DWS-1'	Total/NA	Solid	5030B	
MB 880-122290/5-A	Method Blank	Total/NA	Solid	5030B	
LCS 880-122290/1-A	Lab Control Sample	Total/NA	Solid	5030B	
LCSD 880-122290/2-A	Lab Control Sample Dup	Total/NA	Solid	5030B	
885-36152-1 MS	BH01-Surface	Total/NA	Solid	5030B	
885-36152-1 MSD	BH01-Surface	Total/NA	Solid	5030B	

Eurofins Albuquerque

QC Association Summary

Client: Enduring Resources
Project/Site: Ridge Unit 130H

Job ID: 885-36152-1

GC Semi VOA

Prep Batch: 122221

Lab Sample ID	Client Sample ID	Prep Type	Matrix	Method	Prep Batch
885-36152-1	BH01-Surface	Total/NA	Solid	8015NM Prep	
885-36152-2	BH01-1'	Total/NA	Solid	8015NM Prep	
885-36152-3	BH01 -UPS-Surface	Total/NA	Solid	8015NM Prep	
885-36152-4	BH01 -UPS-1'	Total/NA	Solid	8015NM Prep	
885-36152-5	BH01-DWS-Surface	Total/NA	Solid	8015NM Prep	
885-36152-6	BH01-DWS-1'	Total/NA	Solid	8015NM Prep	
MB 880-122221/1-A	Method Blank	Total/NA	Solid	8015NM Prep	
LCS 880-122221/2-A	Lab Control Sample	Total/NA	Solid	8015NM Prep	
LCSD 880-122221/3-A	Lab Control Sample Dup	Total/NA	Solid	8015NM Prep	

Prep Batch: 122222

Lab Sample ID	Client Sample ID	Prep Type	Matrix	Method	Prep Batch
885-36152-7	BH01-DWS2-Surface	Total/NA	Solid	8015NM Prep	
885-36152-8	BH01-DWS2-1'	Total/NA	Solid	8015NM Prep	
885-36152-9	BH07-Surface	Total/NA	Solid	8015NM Prep	
885-36152-10	BH07-1'	Total/NA	Solid	8015NM Prep	
885-36152-11	BH07-UPS-Surface	Total/NA	Solid	8015NM Prep	
885-36152-12	BH07-UPS-1'	Total/NA	Solid	8015NM Prep	
885-36152-13	BH07-UPS2-Surface	Total/NA	Solid	8015NM Prep	
885-36152-14	BH07-UPS2-1'	Total/NA	Solid	8015NM Prep	
885-36152-15	BH07-DWS-Surface	Total/NA	Solid	8015NM Prep	
885-36152-16	BH07-DWS-1'	Total/NA	Solid	8015NM Prep	
MB 880-122222/1-A	Method Blank	Total/NA	Solid	8015NM Prep	
LCS 880-122222/2-A	Lab Control Sample	Total/NA	Solid	8015NM Prep	
LCSD 880-122222/3-A	Lab Control Sample Dup	Total/NA	Solid	8015NM Prep	
885-36152-7 MS	BH01-DWS2-Surface	Total/NA	Solid	8015NM Prep	
885-36152-7 MSD	BH01-DWS2-Surface	Total/NA	Solid	8015NM Prep	

Analysis Batch: 122248

Lab Sample ID	Client Sample ID	Prep Type	Matrix	Method	Prep Batch
885-36152-1	BH01-Surface	Total/NA	Solid	8015B NM	122221
885-36152-2	BH01-1'	Total/NA	Solid	8015B NM	122221
885-36152-3	BH01 -UPS-Surface	Total/NA	Solid	8015B NM	122221
885-36152-4	BH01 -UPS-1'	Total/NA	Solid	8015B NM	122221
885-36152-5	BH01-DWS-Surface	Total/NA	Solid	8015B NM	122221
885-36152-6	BH01-DWS-1'	Total/NA	Solid	8015B NM	122221
MB 880-122221/1-A	Method Blank	Total/NA	Solid	8015B NM	122221
LCS 880-122221/2-A	Lab Control Sample	Total/NA	Solid	8015B NM	122221
LCSD 880-122221/3-A	Lab Control Sample Dup	Total/NA	Solid	8015B NM	122221

Analysis Batch: 122339

Lab Sample ID	Client Sample ID	Prep Type	Matrix	Method	Prep Batch
885-36152-7	BH01-DWS2-Surface	Total/NA	Solid	8015B NM	122222
885-36152-8	BH01-DWS2-1'	Total/NA	Solid	8015B NM	122222
885-36152-9	BH07-Surface	Total/NA	Solid	8015B NM	122222
885-36152-10	BH07-1'	Total/NA	Solid	8015B NM	122222
885-36152-11	BH07-UPS-Surface	Total/NA	Solid	8015B NM	122222
885-36152-12	BH07-UPS-1'	Total/NA	Solid	8015B NM	122222
885-36152-13	BH07-UPS2-Surface	Total/NA	Solid	8015B NM	122222
885-36152-14	BH07-UPS2-1'	Total/NA	Solid	8015B NM	122222
885-36152-15	BH07-DWS-Surface	Total/NA	Solid	8015B NM	122222

Eurofins Albuquerque

QC Association Summary

Client: Enduring Resources
Project/Site: Ridge Unit 130H

Job ID: 885-36152-1

GC Semi VOA (Continued)

Analysis Batch: 122339 (Continued)

Lab Sample ID	Client Sample ID	Prep Type	Matrix	Method	Prep Batch
885-36152-16	BH07-DWS-1'	Total/NA	Solid	8015B NM	122222
MB 880-122222/1-A	Method Blank	Total/NA	Solid	8015B NM	122222
LCS 880-122222/2-A	Lab Control Sample	Total/NA	Solid	8015B NM	122222
LCSD 880-122222/3-A	Lab Control Sample Dup	Total/NA	Solid	8015B NM	122222
885-36152-7 MS	BH01-DWS2-Surface	Total/NA	Solid	8015B NM	122222
885-36152-7 MSD	BH01-DWS2-Surface	Total/NA	Solid	8015B NM	122222

HPLC/IC

Leach Batch: 122112

Lab Sample ID	Client Sample ID	Prep Type	Matrix	Method	Prep Batch
885-36152-1	BH01-Surface	Soluble	Solid	DI Leach	
885-36152-2	BH01-1'	Soluble	Solid	DI Leach	
885-36152-3	BH01 -UPS-Surface	Soluble	Solid	DI Leach	
885-36152-4	BH01 -UPS-1'	Soluble	Solid	DI Leach	
885-36152-5	BH01-DWS-Surface	Soluble	Solid	DI Leach	
885-36152-6	BH01-DWS-1'	Soluble	Solid	DI Leach	
885-36152-7	BH01-DWS2-Surface	Soluble	Solid	DI Leach	
885-36152-8	BH01-DWS2-1'	Soluble	Solid	DI Leach	
885-36152-9	BH07-Surface	Soluble	Solid	DI Leach	
885-36152-10	BH07-1'	Soluble	Solid	DI Leach	
885-36152-11	BH07-UPS-Surface	Soluble	Solid	DI Leach	
885-36152-12	BH07-UPS-1'	Soluble	Solid	DI Leach	
885-36152-13	BH07-UPS2-Surface	Soluble	Solid	DI Leach	
885-36152-14	BH07-UPS2-1'	Soluble	Solid	DI Leach	
885-36152-15	BH07-DWS-Surface	Soluble	Solid	DI Leach	
885-36152-16	BH07-DWS-1'	Soluble	Solid	DI Leach	
MB 880-122112/1-A	Method Blank	Soluble	Solid	DI Leach	
LCS 880-122112/2-A	Lab Control Sample	Soluble	Solid	DI Leach	
LCSD 880-122112/3-A	Lab Control Sample Dup	Soluble	Solid	DI Leach	
885-36152-1 MS	BH01-Surface	Soluble	Solid	DI Leach	
885-36152-1 MSD	BH01-Surface	Soluble	Solid	DI Leach	
885-36152-11 MS	BH07-UPS-Surface	Soluble	Solid	DI Leach	
885-36152-11 MSD	BH07-UPS-Surface	Soluble	Solid	DI Leach	

Analysis Batch: 122353

Lab Sample ID	Client Sample ID	Prep Type	Matrix	Method	Prep Batch
885-36152-1	BH01-Surface	Soluble	Solid	300.0	122112
885-36152-2	BH01-1'	Soluble	Solid	300.0	122112
885-36152-3	BH01 -UPS-Surface	Soluble	Solid	300.0	122112
885-36152-4	BH01 -UPS-1'	Soluble	Solid	300.0	122112
885-36152-5	BH01-DWS-Surface	Soluble	Solid	300.0	122112
885-36152-6	BH01-DWS-1'	Soluble	Solid	300.0	122112
885-36152-7	BH01-DWS2-Surface	Soluble	Solid	300.0	122112
885-36152-8	BH01-DWS2-1'	Soluble	Solid	300.0	122112
885-36152-9	BH07-Surface	Soluble	Solid	300.0	122112
885-36152-10	BH07-1'	Soluble	Solid	300.0	122112
885-36152-11	BH07-UPS-Surface	Soluble	Solid	300.0	122112
885-36152-12	BH07-UPS-1'	Soluble	Solid	300.0	122112
885-36152-13	BH07-UPS2-Surface	Soluble	Solid	300.0	122112
885-36152-14	BH07-UPS2-1'	Soluble	Solid	300.0	122112

Eurofins Albuquerque

QC Association Summary

Client: Enduring Resources
Project/Site: Ridge Unit 130H

Job ID: 885-36152-1

HPLC/IC (Continued)

Analysis Batch: 122353 (Continued)

Lab Sample ID	Client Sample ID	Prep Type	Matrix	Method	Prep Batch
885-36152-15	BH07-DWS-Surface	Soluble	Solid	300.0	122112
885-36152-16	BH07-DWS-1'	Soluble	Solid	300.0	122112
MB 880-122112/1-A	Method Blank	Soluble	Solid	300.0	122112
LCS 880-122112/2-A	Lab Control Sample	Soluble	Solid	300.0	122112
LCSD 880-122112/3-A	Lab Control Sample Dup	Soluble	Solid	300.0	122112
885-36152-1 MS	BH01-Surface	Soluble	Solid	300.0	122112
885-36152-1 MSD	BH01-Surface	Soluble	Solid	300.0	122112
885-36152-11 MS	BH07-UPS-Surface	Soluble	Solid	300.0	122112
885-36152-11 MSD	BH07-UPS-Surface	Soluble	Solid	300.0	122112



Lab Chronicle

Client: Enduring Resources
 Project/Site: Ridge Unit 130H

Job ID: 885-36152-1

Client Sample ID: BH01-Surface

Lab Sample ID: 885-36152-1

Date Collected: 10/23/25 11:30

Matrix: Solid

Date Received: 10/24/25 07:30

Prep Type	Batch Type	Batch Method	Run	Dilution Factor	Batch Number	Analyst	Lab	Prepared or Analyzed
Total/NA	Prep	5030B			122290	MNR	EET MID	10/28/25 16:50
Total/NA	Analysis	8021B		1	122188	MNR	EET MID	10/29/25 01:13
Total/NA	Prep	8015NM Prep			122221	EL	EET MID	10/28/25 10:55
Total/NA	Analysis	8015B NM		1	122248	FC	EET MID	10/28/25 23:33
Soluble	Leach	DI Leach			122112	SA	EET MID	10/27/25 15:13
Soluble	Analysis	300.0		1	122353	CS	EET MID	10/29/25 14:38

Client Sample ID: BH01-1'

Lab Sample ID: 885-36152-2

Date Collected: 10/23/25 11:35

Matrix: Solid

Date Received: 10/24/25 07:30

Prep Type	Batch Type	Batch Method	Run	Dilution Factor	Batch Number	Analyst	Lab	Prepared or Analyzed
Total/NA	Prep	5030B			122290	MNR	EET MID	10/28/25 16:50
Total/NA	Analysis	8021B		1	122188	MNR	EET MID	10/29/25 01:33
Total/NA	Prep	8015NM Prep			122221	EL	EET MID	10/28/25 10:55
Total/NA	Analysis	8015B NM		1	122248	FC	EET MID	10/28/25 23:47
Soluble	Leach	DI Leach			122112	SA	EET MID	10/27/25 15:13
Soluble	Analysis	300.0		1	122353	CS	EET MID	10/29/25 14:55

Client Sample ID: BH01 -UPS-Surface

Lab Sample ID: 885-36152-3

Date Collected: 10/23/25 11:50

Matrix: Solid

Date Received: 10/24/25 07:30

Prep Type	Batch Type	Batch Method	Run	Dilution Factor	Batch Number	Analyst	Lab	Prepared or Analyzed
Total/NA	Prep	5030B			122290	MNR	EET MID	10/28/25 16:50
Total/NA	Analysis	8021B		1	122188	MNR	EET MID	10/29/25 01:53
Total/NA	Prep	8015NM Prep			122221	EL	EET MID	10/28/25 10:55
Total/NA	Analysis	8015B NM		1	122248	FC	EET MID	10/29/25 00:02
Soluble	Leach	DI Leach			122112	SA	EET MID	10/27/25 15:13
Soluble	Analysis	300.0		1	122353	CS	EET MID	10/29/25 15:01

Client Sample ID: BH01 -UPS-1'

Lab Sample ID: 885-36152-4

Date Collected: 10/23/25 11:55

Matrix: Solid

Date Received: 10/24/25 07:30

Prep Type	Batch Type	Batch Method	Run	Dilution Factor	Batch Number	Analyst	Lab	Prepared or Analyzed
Total/NA	Prep	5030B			122290	MNR	EET MID	10/28/25 16:50
Total/NA	Analysis	8021B		1	122188	MNR	EET MID	10/29/25 02:14
Total/NA	Prep	8015NM Prep			122221	EL	EET MID	10/28/25 10:55
Total/NA	Analysis	8015B NM		1	122248	FC	EET MID	10/29/25 00:16
Soluble	Leach	DI Leach			122112	SA	EET MID	10/27/25 15:13
Soluble	Analysis	300.0		1	122353	CS	EET MID	10/29/25 15:07

Eurofins Albuquerque

Lab Chronicle

Client: Enduring Resources
 Project/Site: Ridge Unit 130H

Job ID: 885-36152-1

Client Sample ID: BH01-DWS-Surface

Lab Sample ID: 885-36152-5

Date Collected: 10/23/25 13:10

Matrix: Solid

Date Received: 10/24/25 07:30

Prep Type	Batch Type	Batch Method	Run	Dilution Factor	Batch Number	Analyst	Lab	Prepared or Analyzed
Total/NA	Prep	5030B			122290	MNR	EET MID	10/28/25 16:50
Total/NA	Analysis	8021B		1	122188	MNR	EET MID	10/29/25 02:34
Total/NA	Prep	8015NM Prep			122221	EL	EET MID	10/28/25 10:55
Total/NA	Analysis	8015B NM		1	122248	FC	EET MID	10/29/25 00:30
Soluble	Leach	DI Leach			122112	SA	EET MID	10/27/25 15:13
Soluble	Analysis	300.0		1	122353	CS	EET MID	10/29/25 15:13

Client Sample ID: BH01-DWS-1'

Lab Sample ID: 885-36152-6

Date Collected: 10/23/25 13:15

Matrix: Solid

Date Received: 10/24/25 07:30

Prep Type	Batch Type	Batch Method	Run	Dilution Factor	Batch Number	Analyst	Lab	Prepared or Analyzed
Total/NA	Prep	5030B			122290	MNR	EET MID	10/28/25 16:50
Total/NA	Analysis	8021B		1	122188	MNR	EET MID	10/29/25 02:55
Total/NA	Prep	8015NM Prep			122221	EL	EET MID	10/28/25 10:55
Total/NA	Analysis	8015B NM		1	122248	FC	EET MID	10/29/25 00:44
Soluble	Leach	DI Leach			122112	SA	EET MID	10/27/25 15:13
Soluble	Analysis	300.0		1	122353	CS	EET MID	10/29/25 15:30

Client Sample ID: BH01-DWS2-Surface

Lab Sample ID: 885-36152-7

Date Collected: 10/23/25 13:30

Matrix: Solid

Date Received: 10/24/25 07:30

Prep Type	Batch Type	Batch Method	Run	Dilution Factor	Batch Number	Analyst	Lab	Prepared or Analyzed
Total/NA	Prep	5030B			122290	MNR	EET MID	10/28/25 16:50
Total/NA	Analysis	8021B		1	122188	MNR	EET MID	10/29/25 03:15
Total/NA	Prep	8015NM Prep			122222	EL	EET MID	10/28/25 10:59
Total/NA	Analysis	8015B NM		1	122339	SA	EET MID	10/29/25 13:28
Soluble	Leach	DI Leach			122112	SA	EET MID	10/27/25 15:13
Soluble	Analysis	300.0		1	122353	CS	EET MID	10/29/25 15:36

Client Sample ID: BH01-DWS2-1'

Lab Sample ID: 885-36152-8

Date Collected: 10/23/25 13:35

Matrix: Solid

Date Received: 10/24/25 07:30

Prep Type	Batch Type	Batch Method	Run	Dilution Factor	Batch Number	Analyst	Lab	Prepared or Analyzed
Total/NA	Prep	5030B			122290	MNR	EET MID	10/28/25 16:50
Total/NA	Analysis	8021B		1	122188	MNR	EET MID	10/29/25 03:36
Total/NA	Prep	8015NM Prep			122222	EL	EET MID	10/28/25 10:59
Total/NA	Analysis	8015B NM		1	122339	SA	EET MID	10/29/25 14:14
Soluble	Leach	DI Leach			122112	SA	EET MID	10/27/25 15:13
Soluble	Analysis	300.0		1	122353	CS	EET MID	10/29/25 15:42

Eurofins Albuquerque

Lab Chronicle

Client: Enduring Resources
 Project/Site: Ridge Unit 130H

Job ID: 885-36152-1

Client Sample ID: BH07-Surface

Lab Sample ID: 885-36152-9

Date Collected: 10/23/25 14:40

Matrix: Solid

Date Received: 10/24/25 07:30

Prep Type	Batch Type	Batch Method	Run	Dilution Factor	Batch Number	Analyst	Lab	Prepared or Analyzed
Total/NA	Prep	5030B			122290	MNR	EET MID	10/28/25 16:50
Total/NA	Analysis	8021B		1	122188	MNR	EET MID	10/29/25 03:56
Total/NA	Prep	8015NM Prep			122222	EL	EET MID	10/28/25 10:59
Total/NA	Analysis	8015B NM		1	122339	SA	EET MID	10/29/25 14:28
Soluble	Leach	DI Leach			122112	SA	EET MID	10/27/25 15:13
Soluble	Analysis	300.0		1	122353	CS	EET MID	10/29/25 15:48

Client Sample ID: BH07-1'

Lab Sample ID: 885-36152-10

Date Collected: 10/23/25 14:45

Matrix: Solid

Date Received: 10/24/25 07:30

Prep Type	Batch Type	Batch Method	Run	Dilution Factor	Batch Number	Analyst	Lab	Prepared or Analyzed
Total/NA	Prep	5030B			122290	MNR	EET MID	10/28/25 16:50
Total/NA	Analysis	8021B		1	122188	MNR	EET MID	10/29/25 04:17
Total/NA	Prep	8015NM Prep			122222	EL	EET MID	10/28/25 10:59
Total/NA	Analysis	8015B NM		1	122339	SA	EET MID	10/29/25 14:43
Soluble	Leach	DI Leach			122112	SA	EET MID	10/27/25 15:13
Soluble	Analysis	300.0		1	122353	CS	EET MID	10/29/25 15:54

Client Sample ID: BH07-UPS-Surface

Lab Sample ID: 885-36152-11

Date Collected: 10/23/25 14:55

Matrix: Solid

Date Received: 10/24/25 07:30

Prep Type	Batch Type	Batch Method	Run	Dilution Factor	Batch Number	Analyst	Lab	Prepared or Analyzed
Total/NA	Prep	5030B			122290	MNR	EET MID	10/28/25 16:50
Total/NA	Analysis	8021B		1	122188	MNR	EET MID	10/29/25 06:07
Total/NA	Prep	8015NM Prep			122222	EL	EET MID	10/28/25 10:59
Total/NA	Analysis	8015B NM		1	122339	SA	EET MID	10/29/25 14:58
Soluble	Leach	DI Leach			122112	SA	EET MID	10/27/25 15:13
Soluble	Analysis	300.0		1	122353	CS	EET MID	10/29/25 16:00

Client Sample ID: BH07-UPS-1'

Lab Sample ID: 885-36152-12

Date Collected: 10/23/25 15:00

Matrix: Solid

Date Received: 10/24/25 07:30

Prep Type	Batch Type	Batch Method	Run	Dilution Factor	Batch Number	Analyst	Lab	Prepared or Analyzed
Total/NA	Prep	5030B			122290	MNR	EET MID	10/28/25 16:50
Total/NA	Analysis	8021B		1	122188	MNR	EET MID	10/29/25 06:27
Total/NA	Prep	8015NM Prep			122222	EL	EET MID	10/28/25 10:59
Total/NA	Analysis	8015B NM		1	122339	SA	EET MID	10/29/25 15:13
Soluble	Leach	DI Leach			122112	SA	EET MID	10/27/25 15:13
Soluble	Analysis	300.0		1	122353	CS	EET MID	10/29/25 16:17

Eurofins Albuquerque

Lab Chronicle

Client: Enduring Resources
 Project/Site: Ridge Unit 130H

Job ID: 885-36152-1

Client Sample ID: BH07-UPS2-Surface

Lab Sample ID: 885-36152-13

Date Collected: 10/23/25 15:10

Matrix: Solid

Date Received: 10/24/25 07:30

Prep Type	Batch Type	Batch Method	Run	Dilution Factor	Batch Number	Analyst	Lab	Prepared or Analyzed
Total/NA	Prep	5030B			122290	MNR	EET MID	10/28/25 16:50
Total/NA	Analysis	8021B		1	122188	MNR	EET MID	10/29/25 06:48
Total/NA	Prep	8015NM Prep			122222	EL	EET MID	10/28/25 10:59
Total/NA	Analysis	8015B NM		1	122339	SA	EET MID	10/29/25 15:29
Soluble	Leach	DI Leach			122112	SA	EET MID	10/27/25 15:13
Soluble	Analysis	300.0		1	122353	CS	EET MID	10/29/25 16:23

Client Sample ID: BH07-UPS2-1'

Lab Sample ID: 885-36152-14

Date Collected: 10/23/25 15:15

Matrix: Solid

Date Received: 10/24/25 07:30

Prep Type	Batch Type	Batch Method	Run	Dilution Factor	Batch Number	Analyst	Lab	Prepared or Analyzed
Total/NA	Prep	5030B			122290	MNR	EET MID	10/28/25 16:50
Total/NA	Analysis	8021B		1	122188	MNR	EET MID	10/29/25 07:08
Total/NA	Prep	8015NM Prep			122222	EL	EET MID	10/28/25 10:59
Total/NA	Analysis	8015B NM		1	122339	SA	EET MID	10/29/25 15:44
Soluble	Leach	DI Leach			122112	SA	EET MID	10/27/25 15:13
Soluble	Analysis	300.0		1	122353	CS	EET MID	10/29/25 16:41

Client Sample ID: BH07-DWS-Surface

Lab Sample ID: 885-36152-15

Date Collected: 10/23/25 15:25

Matrix: Solid

Date Received: 10/24/25 07:30

Prep Type	Batch Type	Batch Method	Run	Dilution Factor	Batch Number	Analyst	Lab	Prepared or Analyzed
Total/NA	Prep	5030B			122290	MNR	EET MID	10/28/25 16:50
Total/NA	Analysis	8021B		1	122188	MNR	EET MID	10/29/25 07:29
Total/NA	Prep	8015NM Prep			122222	EL	EET MID	10/28/25 10:59
Total/NA	Analysis	8015B NM		1	122339	SA	EET MID	10/29/25 15:59
Soluble	Leach	DI Leach			122112	SA	EET MID	10/27/25 15:13
Soluble	Analysis	300.0		1	122353	CS	EET MID	10/29/25 16:47

Client Sample ID: BH07-DWS-1'

Lab Sample ID: 885-36152-16

Date Collected: 10/23/25 15:30

Matrix: Solid

Date Received: 10/24/25 07:30

Prep Type	Batch Type	Batch Method	Run	Dilution Factor	Batch Number	Analyst	Lab	Prepared or Analyzed
Total/NA	Prep	5030B			122290	MNR	EET MID	10/28/25 16:50
Total/NA	Analysis	8021B		1	122188	MNR	EET MID	10/29/25 07:49
Total/NA	Prep	8015NM Prep			122222	EL	EET MID	10/28/25 10:59
Total/NA	Analysis	8015B NM		1	122339	SA	EET MID	10/29/25 16:14
Soluble	Leach	DI Leach			122112	SA	EET MID	10/27/25 15:14
Soluble	Analysis	300.0		1	122353	CS	EET MID	10/29/25 16:53

Laboratory References:

EET MID = Eurofins Midland, 1211 W. Florida Ave, Midland, TX 79701, TEL (432)704-5440

Eurofins Albuquerque

Accreditation/Certification Summary

Client: Enduring Resources
Project/Site: Ridge Unit 130H

Job ID: 885-36152-1

Laboratory: Eurofins Midland

All accreditations/certifications held by this laboratory are listed. Not all accreditations/certifications are applicable to this report.

Authority	Program	Identification Number	Expiration Date
Texas	NELAP	T104704400	06-30-26

- 1
- 2
- 3
- 4
- 5
- 6
- 7
- 8
- 9
- 10
- 11

2 of

HALL ENVIRONMENTAL ANALYSIS LABORATORY

www.hallenvironmental.com

4901 Hawkins NE - Albuquerque, NM 87109

Tel. 505-345-3975 Fax 505-345-4107

Analysis Request

Turn-Around Time: 5 Day TAT Standard Rush

Project Name: Ridge Unit B04

Project #: _____

Project Manager: Danny Burns

Sampler: Kristi

On Ice: Yes No yes

of Coolers: 1

Cooler Temp (including CF): 2.4 to 2.6 (°C)

Date	Time	Matrix	Sample Name	Container Type and #	Preservative Type	HEAL No.
10/23	1510	SOIL	BH07 Ups2 Surface	4 oz Jar		
10/23	1515	SOIL	BH07 Ups2 - 1'			
10/23	1525	SOIL	BH07 DWS Surface			
10/23	1530	SOIL	BH07 DWS - 1'			

QA/QC Package: Standard Level 4 (Full Validation)

Accreditation: Az Compliance NELAC Other

EDD (Type): _____

BTEX / MTBE / TMBs (8021)	TPH:8015D (GRO / DRO / MRO)	8081 Pesticides/8082 PCBs	EDB (Method 504.1)	PAHs by 8310 or 8270SIMS	RCRA 8 Metals	Cl, F, Br, NO ₃ , NO ₂ , PO ₄ , SO ₄	8260 (VOA)	8270 (Semi-VOA)	Total Coliform (Present/Absent)
X	X								
X	X								
X	X								
X	X								

Remarks: _____

Received by: [Signature] Date: 10/23/15 Time: 1700

Relinquished by: [Signature]

Received by: [Signature] Date: 10/24/15 Time: 7:30

Relinquished by: [Signature]

cc: dburns@ersolva.com
skahn

If necessary, samples submitted to Hall Environmental may be subcontracted to other accredited laboratories. This serves as notice of this possibility. Any sub-contracted data will be...



Login Sample Receipt Checklist

Client: Enduring Resources

Job Number: 885-36152-1

Login Number: 36152

List Source: Eurofins Albuquerque

List Number: 1

Creator: Casarrubias, Tracy

Question	Answer	Comment
The cooler's custody seal, if present, is intact.	True	
Sample custody seals, if present, are intact.	True	
The cooler or samples do not appear to have been compromised or tampered with.	True	
Samples were received on ice.	True	
Cooler Temperature is acceptable.	True	
Cooler Temperature is recorded.	True	
COC is present.	True	
COC is filled out in ink and legible.	True	
COC is filled out with all pertinent information.	True	
Is the Field Sampler's name present on COC?	True	
There are no discrepancies between the containers received and the COC.	True	
Samples are received within Holding Time (excluding tests with immediate HTs)	True	
Sample containers have legible labels.	True	
Containers are not broken or leaking.	True	
Sample collection date/times are provided.	True	
Appropriate sample containers are used.	True	
Sample bottles are completely filled.	True	
Sample Preservation Verified.	N/A	
There is sufficient vol. for all requested analyses, incl. any requested MS/MSDs	True	
Containers requiring zero headspace have no headspace or bubble is <6mm (1/4").	True	
TCEQ Mtd 1005 soil sample was frozen/delivered for prep within 48H of sampling.	True	



Login Sample Receipt Checklist

Client: Enduring Resources

Job Number: 885-36152-1

Login Number: 36152
List Number: 2
Creator: Laing, Edmundo

List Source: Eurofins Midland
List Creation: 10/28/25 04:31 PM

Question	Answer	Comment
The cooler's custody seal, if present, is intact.	N/A	
Sample custody seals, if present, are intact.	N/A	
The cooler or samples do not appear to have been compromised or tampered with.	True	
Samples were received on ice.	True	
Cooler Temperature is acceptable.	True	
Cooler Temperature is recorded.	True	
COC is present	True	
COC is filled out in ink and legible.	True	
COC is filled out with all pertinent information	True	
Is the Field Sampler's name present on COC?	True	
There are no discrepancies between the containers received and the COC.	True	
Samples are received within Holding Time (excluding tests with immediate HTs)	True	
Sample containers have legible labels.	True	
Containers are not broken or leaking.	True	
Sample collection date/times are provided.	True	
Appropriate sample containers are used.	True	
Sample bottles are completely filled.	True	
Sample Preservation Verified.	N/A	
There is sufficient vol. for all requested analyses, incl. any requested MS/MSDs	True	
Containers requiring zero headspace have no headspace or bubble is <6mm (1/4").	N/A	



Report to:
Danny Burns



envirotech

Practical Solutions for a Better Tomorrow

Analytical Report

Enduring Resources, LLC

Project Name: Ridge Unit 130H

Work Order: E511213

Job Number: 17065-0017

Received: 11/13/2025

Revision: 1

Report Reviewed By:

Walter Hinchman
Laboratory Director
11/20/25

5796 U.S. Hwy 64
Farmington, NM 87401

Phone: (505) 632-1881
Envirotech-inc.com



Envirotech Inc. certifies the test results meet all requirements of TNI unless noted otherwise.
Statement of Data Authenticity: Envirotech Inc, attests the data reported has not been altered in any way.
Partial or incomplete reproduction of this report is prohibited, unless approved by Envirotech Inc.
Envirotech Inc, holds the Utah TNI certification NM00979 for data reported.
Envirotech Inc, holds the Texas TNI certification T104704557 for data reported.



Date Reported: 11/20/25

Danny Burns
6300 S Syracuse Way Suite 525
Centennial, CO 80111

Project Name: Ridge Unit 130H
Workorder: E511213
Date Received: 11/13/2025 2:50:00PM

Danny Burns,

Thank you for choosing Envirotech, Inc. as your analytical testing laboratory for the sample(s) received on, 11/13/2025 2:50:00PM, under the Project Name: Ridge Unit 130H.

The analytical test results summarized in this report with the Project Name: Ridge Unit 130H apply to the individual samples collected, identified and submitted bearing the project name on the enclosed chain-of-custody. Subcontracted sample analyses not conducted by Envirotech, Inc., are attached in full as issued by the subcontract laboratory.

Please review the Chain-of-Custody (COC) and Sample Receipt Checklist (SRC) for any issues regarding sample receipt temperature, containers, preservation etc. To best understand your test results, review the entire report summarizing your sample data and the associated quality control batch data.

All reported data in this analytical report were analyzed according to the referenced method(s) and are in compliance with the latest NELAC/TNI standards, unless otherwise noted. Samples or analytical quality control parameters not meeting specific QC criteria are qualified with a data flag. Data flag definitions are located in the Notes and Definitions section of this analytical report.

If you have any questions concerning this report, please feel free to contact Envirotech, Inc.

Respectfully,

Walter Hinchman
Laboratory Director
Office: 505-632-1881
Cell: 775-287-1762
whinchman@envirotech-inc.com

Raina Schwanz
Laboratory Administrator
Office: 505-632-1881
rainaschwanz@envirotech-inc.com

Field Offices:

Southern New Mexico Area

Lynn Jarboe
Laboratory Technical Representative
Office: 505-421-LABS(5227)
Cell: 505-320-4759
ljjarboe@envirotech-inc.com

Michelle Gonzales
Client Representative
Office: 505-421-LABS(5227)
Cell: 505-947-8222
mgonzales@envirotech-inc.com

Envirotech Web Address: www.envirotech-inc.com

Table of Contents

Title Page	1
Cover Page	2
Table of Contents	3
Sample Summary	5
Sample Data	6
BH01-DWS2-1.5'	6
BH01-DWS2A 0-0.5'	7
BH01-DWS2A 1'	8
BH01-DWS2A 1.5'	9
BH01-DWS2B 0-0.5'	10
BH01-DWS2B 1'	11
BH01-DWS2B 1.5'	12
BH01-DWS2C 0-0.5'	13
BH01-DWS2C 1'	14
BH01-DWS2C 1.5'	15
SS01-0'	16
SS02-0'	17
SS03-0'	18
SS04-0'	19
QC Summary Data	20
QC - Volatile Organics by EPA 8021B	20
QC - Nonhalogenated Organics by EPA 8015D - GRO	21
QC - Nonhalogenated Organics by EPA 8015D - DRO/ORO	22
QC - Anions by EPA 300.0/9056A	23
Definitions and Notes	24

Table of Contents (continued)

Chain of Custody etc.

25

Sample Summary

Enduring Resources, LLC
6300 S Syracuse Way Suite 525
Centennial CO, 80111

Project Name: Ridge Unit 130H
Project Number: 17065-0017
Project Manager: Danny Burns

Reported:
11/20/25 16:14

Client Sample ID	Lab Sample ID	Matrix	Sampled	Received	Container
BH01-DWS2-1.5'	E511213-01A	Soil	11/13/25	11/13/25	Glass Jar, 2 oz.
BH01-DWS2A 0-0.5'	E511213-02A	Soil	11/13/25	11/13/25	Glass Jar, 2 oz.
BH01-DWS2A 1'	E511213-03A	Soil	11/13/25	11/13/25	Glass Jar, 2 oz.
BH01-DWS2A 1.5'	E511213-04A	Soil	11/13/25	11/13/25	Glass Jar, 2 oz.
BH01-DWS2B 0-0.5'	E511213-05A	Soil	11/13/25	11/13/25	Glass Jar, 2 oz.
BH01-DWS2B 1'	E511213-06A	Soil	11/13/25	11/13/25	Glass Jar, 2 oz.
BH01-DWS2B 1.5'	E511213-07A	Soil	11/13/25	11/13/25	Glass Jar, 2 oz.
BH01-DWS2C 0-0.5'	E511213-08A	Soil	11/13/25	11/13/25	Glass Jar, 2 oz.
BH01-DWS2C 1'	E511213-09A	Soil	11/13/25	11/13/25	Glass Jar, 2 oz.
BH01-DWS2C 1.5'	E511213-10A	Soil	11/13/25	11/13/25	Glass Jar, 2 oz.
SS01-0'	E511213-11A	Soil	11/13/25	11/13/25	Glass Jar, 2 oz.
SS02-0'	E511213-12A	Soil	11/13/25	11/13/25	Glass Jar, 2 oz.
SS03-0'	E511213-13A	Soil	11/13/25	11/13/25	Glass Jar, 2 oz.
SS04-0'	E511213-14A	Soil	11/13/25	11/13/25	Glass Jar, 2 oz.



Sample Data

Enduring Resources, LLC 6300 S Syracuse Way Suite 525 Centennial CO, 80111	Project Name: Ridge Unit 130H Project Number: 17065-0017 Project Manager: Danny Burns	Reported: 11/20/2025 4:14:00PM
--	---	--

BH01-DWS2-1.5'

E511213-01

Analyte	Result	Reporting Limit	Dilution	Prepared	Analyzed	Notes
Volatile Organics by EPA 8021B	mg/kg	mg/kg		Analyst: SL		Batch: 2546166
Benzene	ND	0.0250	1	11/14/25	11/17/25	
Ethylbenzene	ND	0.0250	1	11/14/25	11/17/25	
Toluene	ND	0.0250	1	11/14/25	11/17/25	
o-Xylene	ND	0.0250	1	11/14/25	11/17/25	
p,m-Xylene	ND	0.0500	1	11/14/25	11/17/25	
Total Xylenes	ND	0.0250	1	11/14/25	11/17/25	
<i>Surrogate: 4-Bromochlorobenzene-PID</i>		111 %	70-130	11/14/25	11/17/25	
Nonhalogenated Organics by EPA 8015D - GRO	mg/kg	mg/kg		Analyst: SL		Batch: 2546166
Gasoline Range Organics (C6-C10)	ND	20.0	1	11/14/25	11/17/25	
<i>Surrogate: 1-Chloro-4-fluorobenzene-FID</i>		109 %	70-130	11/14/25	11/17/25	
Nonhalogenated Organics by EPA 8015D - DRO/ORO	mg/kg	mg/kg		Analyst: NV		Batch: 2547005
Diesel Range Organics (C10-C28)	ND	25.0	1	11/17/25	11/18/25	
Oil Range Organics (C28-C36)	ND	50.0	1	11/17/25	11/18/25	
<i>Surrogate: n-Nonane</i>		105 %	61-141	11/17/25	11/18/25	
Anions by EPA 300.0/9056A	mg/kg	mg/kg		Analyst: TP		Batch: 2547014
Chloride	45.5	20.0	1	11/17/25	11/17/25	



Sample Data

Enduring Resources, LLC 6300 S Syracuse Way Suite 525 Centennial CO, 80111	Project Name: Ridge Unit 130H Project Number: 17065-0017 Project Manager: Danny Burns	Reported: 11/20/2025 4:14:00PM
--	---	--

BH01-DWS2A 0-0.5'

E511213-02

Analyte	Result	Reporting Limit	Dilution	Prepared	Analyzed	Notes
Volatile Organics by EPA 8021B	mg/kg	mg/kg		Analyst: SL		Batch: 2546166
Benzene	ND	0.0250	1	11/14/25	11/17/25	
Ethylbenzene	ND	0.0250	1	11/14/25	11/17/25	
Toluene	ND	0.0250	1	11/14/25	11/17/25	
o-Xylene	ND	0.0250	1	11/14/25	11/17/25	
p,m-Xylene	ND	0.0500	1	11/14/25	11/17/25	
Total Xylenes	ND	0.0250	1	11/14/25	11/17/25	
<i>Surrogate: 4-Bromochlorobenzene-PID</i>		111 %	70-130	11/14/25	11/17/25	
Nonhalogenated Organics by EPA 8015D - GRO	mg/kg	mg/kg		Analyst: SL		Batch: 2546166
Gasoline Range Organics (C6-C10)	ND	20.0	1	11/14/25	11/17/25	
<i>Surrogate: 1-Chloro-4-fluorobenzene-FID</i>		107 %	70-130	11/14/25	11/17/25	
Nonhalogenated Organics by EPA 8015D - DRO/ORO	mg/kg	mg/kg		Analyst: NV		Batch: 2547005
Diesel Range Organics (C10-C28)	ND	25.0	1	11/17/25	11/18/25	
Oil Range Organics (C28-C36)	ND	50.0	1	11/17/25	11/18/25	
<i>Surrogate: n-Nonane</i>		101 %	61-141	11/17/25	11/18/25	
Anions by EPA 300.0/9056A	mg/kg	mg/kg		Analyst: TP		Batch: 2547014
Chloride	912	20.0	1	11/17/25	11/17/25	



Sample Data

Enduring Resources, LLC 6300 S Syracuse Way Suite 525 Centennial CO, 80111	Project Name: Ridge Unit 130H Project Number: 17065-0017 Project Manager: Danny Burns	Reported: 11/20/2025 4:14:00PM
--	---	--

BH01-DWS2A 1'

E511213-03

Analyte	Result	Reporting Limit	Dilution	Prepared	Analyzed	Notes
Volatile Organics by EPA 8021B	mg/kg	mg/kg		Analyst: SL		Batch: 2546166
Benzene	ND	0.0250	1	11/14/25	11/17/25	
Ethylbenzene	ND	0.0250	1	11/14/25	11/17/25	
Toluene	ND	0.0250	1	11/14/25	11/17/25	
o-Xylene	ND	0.0250	1	11/14/25	11/17/25	
p,m-Xylene	ND	0.0500	1	11/14/25	11/17/25	
Total Xylenes	ND	0.0250	1	11/14/25	11/17/25	
<i>Surrogate: 4-Bromochlorobenzene-PID</i>		111 %	70-130	11/14/25	11/17/25	
Nonhalogenated Organics by EPA 8015D - GRO	mg/kg	mg/kg		Analyst: SL		Batch: 2546166
Gasoline Range Organics (C6-C10)	ND	20.0	1	11/14/25	11/17/25	
<i>Surrogate: 1-Chloro-4-fluorobenzene-FID</i>		109 %	70-130	11/14/25	11/17/25	
Nonhalogenated Organics by EPA 8015D - DRO/ORO	mg/kg	mg/kg		Analyst: NV		Batch: 2547005
Diesel Range Organics (C10-C28)	ND	25.0	1	11/17/25	11/18/25	
Oil Range Organics (C28-C36)	ND	50.0	1	11/17/25	11/18/25	
<i>Surrogate: n-Nonane</i>		103 %	61-141	11/17/25	11/18/25	
Anions by EPA 300.0/9056A	mg/kg	mg/kg		Analyst: TP		Batch: 2547014
Chloride	126	20.0	1	11/17/25	11/17/25	



Sample Data

Enduring Resources, LLC 6300 S Syracuse Way Suite 525 Centennial CO, 80111	Project Name: Ridge Unit 130H Project Number: 17065-0017 Project Manager: Danny Burns	Reported: 11/20/2025 4:14:00PM
--	---	--

BH01-DWS2A 1.5'

E511213-04

Analyte	Result	Reporting Limit	Dilution	Prepared	Analyzed	Notes
Volatile Organics by EPA 8021B	mg/kg	mg/kg		Analyst: SL		Batch: 2546166
Benzene	ND	0.0250	1	11/14/25	11/17/25	
Ethylbenzene	ND	0.0250	1	11/14/25	11/17/25	
Toluene	ND	0.0250	1	11/14/25	11/17/25	
o-Xylene	ND	0.0250	1	11/14/25	11/17/25	
p,m-Xylene	ND	0.0500	1	11/14/25	11/17/25	
Total Xylenes	ND	0.0250	1	11/14/25	11/17/25	
<i>Surrogate: 4-Bromochlorobenzene-PID</i>		110 %	70-130	11/14/25	11/17/25	
Nonhalogenated Organics by EPA 8015D - GRO	mg/kg	mg/kg		Analyst: SL		Batch: 2546166
Gasoline Range Organics (C6-C10)	ND	20.0	1	11/14/25	11/17/25	
<i>Surrogate: 1-Chloro-4-fluorobenzene-FID</i>		110 %	70-130	11/14/25	11/17/25	
Nonhalogenated Organics by EPA 8015D - DRO/ORO	mg/kg	mg/kg		Analyst: NV		Batch: 2547005
Diesel Range Organics (C10-C28)	ND	25.0	1	11/17/25	11/18/25	
Oil Range Organics (C28-C36)	ND	50.0	1	11/17/25	11/18/25	
<i>Surrogate: n-Nonane</i>		101 %	61-141	11/17/25	11/18/25	
Anions by EPA 300.0/9056A	mg/kg	mg/kg		Analyst: TP		Batch: 2547014
Chloride	40.0	20.0	1	11/17/25	11/17/25	



Sample Data

Enduring Resources, LLC 6300 S Syracuse Way Suite 525 Centennial CO, 80111	Project Name: Ridge Unit 130H Project Number: 17065-0017 Project Manager: Danny Burns	Reported: 11/20/2025 4:14:00PM
--	---	--

BH01-DWS2B 0-0.5'

E511213-05

Analyte	Result	Reporting Limit	Dilution	Prepared	Analyzed	Notes
Volatile Organics by EPA 8021B	mg/kg	mg/kg		Analyst: SL		Batch: 2546166
Benzene	ND	0.0250	1	11/14/25	11/17/25	
Ethylbenzene	ND	0.0250	1	11/14/25	11/17/25	
Toluene	ND	0.0250	1	11/14/25	11/17/25	
o-Xylene	ND	0.0250	1	11/14/25	11/17/25	
p,m-Xylene	ND	0.0500	1	11/14/25	11/17/25	
Total Xylenes	ND	0.0250	1	11/14/25	11/17/25	
<i>Surrogate: 4-Bromochlorobenzene-PID</i>		110 %	70-130	11/14/25	11/17/25	
Nonhalogenated Organics by EPA 8015D - GRO	mg/kg	mg/kg		Analyst: SL		Batch: 2546166
Gasoline Range Organics (C6-C10)	ND	20.0	1	11/14/25	11/17/25	
<i>Surrogate: 1-Chloro-4-fluorobenzene-FID</i>		108 %	70-130	11/14/25	11/17/25	
Nonhalogenated Organics by EPA 8015D - DRO/ORO	mg/kg	mg/kg		Analyst: NV		Batch: 2547005
Diesel Range Organics (C10-C28)	ND	25.0	1	11/17/25	11/18/25	
Oil Range Organics (C28-C36)	ND	50.0	1	11/17/25	11/18/25	
<i>Surrogate: n-Nonane</i>		101 %	61-141	11/17/25	11/18/25	
Anions by EPA 300.0/9056A	mg/kg	mg/kg		Analyst: TP		Batch: 2547014
Chloride	152	20.0	1	11/17/25	11/17/25	



Sample Data

Enduring Resources, LLC 6300 S Syracuse Way Suite 525 Centennial CO, 80111	Project Name: Ridge Unit 130H Project Number: 17065-0017 Project Manager: Danny Burns	Reported: 11/20/2025 4:14:00PM
--	---	--

BH01-DWS2B 1'

E511213-06

Analyte	Result	Reporting Limit	Dilution	Prepared	Analyzed	Notes
Volatile Organics by EPA 8021B	mg/kg	mg/kg		Analyst: SL		Batch: 2546166
Benzene	ND	0.0250	1	11/14/25	11/17/25	
Ethylbenzene	ND	0.0250	1	11/14/25	11/17/25	
Toluene	ND	0.0250	1	11/14/25	11/17/25	
o-Xylene	ND	0.0250	1	11/14/25	11/17/25	
p,m-Xylene	ND	0.0500	1	11/14/25	11/17/25	
Total Xylenes	ND	0.0250	1	11/14/25	11/17/25	
<i>Surrogate: 4-Bromochlorobenzene-PID</i>		110 %	70-130	11/14/25	11/17/25	
Nonhalogenated Organics by EPA 8015D - GRO	mg/kg	mg/kg		Analyst: SL		Batch: 2546166
Gasoline Range Organics (C6-C10)	ND	20.0	1	11/14/25	11/17/25	
<i>Surrogate: 1-Chloro-4-fluorobenzene-FID</i>		109 %	70-130	11/14/25	11/17/25	
Nonhalogenated Organics by EPA 8015D - DRO/ORO	mg/kg	mg/kg		Analyst: NV		Batch: 2547005
Diesel Range Organics (C10-C28)	ND	25.0	1	11/17/25	11/18/25	
Oil Range Organics (C28-C36)	ND	50.0	1	11/17/25	11/18/25	
<i>Surrogate: n-Nonane</i>		97.5 %	61-141	11/17/25	11/18/25	
Anions by EPA 300.0/9056A	mg/kg	mg/kg		Analyst: TP		Batch: 2547014
Chloride	ND	20.0	1	11/17/25	11/17/25	



Sample Data

Enduring Resources, LLC 6300 S Syracuse Way Suite 525 Centennial CO, 80111	Project Name: Ridge Unit 130H Project Number: 17065-0017 Project Manager: Danny Burns	Reported: 11/20/2025 4:14:00PM
--	---	--

BH01-DWS2B 1.5'

E511213-07

Analyte	Result	Reporting Limit	Dilution	Prepared	Analyzed	Notes
Volatile Organics by EPA 8021B	mg/kg	mg/kg		Analyst: SL		Batch: 2546166
Benzene	ND	0.0250	1	11/14/25	11/17/25	
Ethylbenzene	ND	0.0250	1	11/14/25	11/17/25	
Toluene	ND	0.0250	1	11/14/25	11/17/25	
o-Xylene	ND	0.0250	1	11/14/25	11/17/25	
p,m-Xylene	ND	0.0500	1	11/14/25	11/17/25	
Total Xylenes	ND	0.0250	1	11/14/25	11/17/25	
<i>Surrogate: 4-Bromochlorobenzene-PID</i>		110 %	70-130	11/14/25	11/17/25	
Nonhalogenated Organics by EPA 8015D - GRO	mg/kg	mg/kg		Analyst: SL		Batch: 2546166
Gasoline Range Organics (C6-C10)	ND	20.0	1	11/14/25	11/17/25	
<i>Surrogate: 1-Chloro-4-fluorobenzene-FID</i>		109 %	70-130	11/14/25	11/17/25	
Nonhalogenated Organics by EPA 8015D - DRO/ORO	mg/kg	mg/kg		Analyst: NV		Batch: 2547005
Diesel Range Organics (C10-C28)	ND	25.0	1	11/17/25	11/18/25	
Oil Range Organics (C28-C36)	ND	50.0	1	11/17/25	11/18/25	
<i>Surrogate: n-Nonane</i>		101 %	61-141	11/17/25	11/18/25	
Anions by EPA 300.0/9056A	mg/kg	mg/kg		Analyst: TP		Batch: 2547014
Chloride	51.7	20.0	1	11/17/25	11/17/25	



Sample Data

Enduring Resources, LLC 6300 S Syracuse Way Suite 525 Centennial CO, 80111	Project Name: Ridge Unit 130H Project Number: 17065-0017 Project Manager: Danny Burns	Reported: 11/20/2025 4:14:00PM
--	---	--

BH01-DWS2C 0-0.5'

E511213-08

Analyte	Result	Reporting Limit	Dilution	Prepared	Analyzed	Notes
Volatile Organics by EPA 8021B	mg/kg	mg/kg		Analyst: SL		Batch: 2546166
Benzene	ND	0.0250	1	11/14/25	11/17/25	
Ethylbenzene	ND	0.0250	1	11/14/25	11/17/25	
Toluene	ND	0.0250	1	11/14/25	11/17/25	
o-Xylene	ND	0.0250	1	11/14/25	11/17/25	
p,m-Xylene	ND	0.0500	1	11/14/25	11/17/25	
Total Xylenes	ND	0.0250	1	11/14/25	11/17/25	
<i>Surrogate: 4-Bromochlorobenzene-PID</i>		112 %	70-130	11/14/25	11/17/25	
Nonhalogenated Organics by EPA 8015D - GRO	mg/kg	mg/kg		Analyst: SL		Batch: 2546166
Gasoline Range Organics (C6-C10)	ND	20.0	1	11/14/25	11/17/25	
<i>Surrogate: 1-Chloro-4-fluorobenzene-FID</i>		109 %	70-130	11/14/25	11/17/25	
Nonhalogenated Organics by EPA 8015D - DRO/ORO	mg/kg	mg/kg		Analyst: NV		Batch: 2547005
Diesel Range Organics (C10-C28)	ND	25.0	1	11/17/25	11/18/25	
Oil Range Organics (C28-C36)	ND	50.0	1	11/17/25	11/18/25	
<i>Surrogate: n-Nonane</i>		101 %	61-141	11/17/25	11/18/25	
Anions by EPA 300.0/9056A	mg/kg	mg/kg		Analyst: TP		Batch: 2547014
Chloride	1050	20.0	1	11/17/25	11/17/25	



Sample Data

Enduring Resources, LLC 6300 S Syracuse Way Suite 525 Centennial CO, 80111	Project Name: Ridge Unit 130H Project Number: 17065-0017 Project Manager: Danny Burns	Reported: 11/20/2025 4:14:00PM
--	---	--

BH01-DWS2C 1'

E511213-09

Analyte	Result	Reporting Limit	Dilution	Prepared	Analyzed	Notes
Volatile Organics by EPA 8021B	mg/kg	mg/kg		Analyst: SL		Batch: 2546166
Benzene	ND	0.0250	1	11/14/25	11/17/25	
Ethylbenzene	ND	0.0250	1	11/14/25	11/17/25	
Toluene	ND	0.0250	1	11/14/25	11/17/25	
o-Xylene	ND	0.0250	1	11/14/25	11/17/25	
p,m-Xylene	ND	0.0500	1	11/14/25	11/17/25	
Total Xylenes	ND	0.0250	1	11/14/25	11/17/25	
<i>Surrogate: 4-Bromochlorobenzene-PID</i>		110 %	70-130	11/14/25	11/17/25	
Nonhalogenated Organics by EPA 8015D - GRO	mg/kg	mg/kg		Analyst: SL		Batch: 2546166
Gasoline Range Organics (C6-C10)	ND	20.0	1	11/14/25	11/17/25	
<i>Surrogate: 1-Chloro-4-fluorobenzene-FID</i>		111 %	70-130	11/14/25	11/17/25	
Nonhalogenated Organics by EPA 8015D - DRO/ORO	mg/kg	mg/kg		Analyst: NV		Batch: 2547005
Diesel Range Organics (C10-C28)	ND	25.0	1	11/17/25	11/18/25	
Oil Range Organics (C28-C36)	ND	50.0	1	11/17/25	11/18/25	
<i>Surrogate: n-Nonane</i>		106 %	61-141	11/17/25	11/18/25	
Anions by EPA 300.0/9056A	mg/kg	mg/kg		Analyst: TP		Batch: 2547014
Chloride	1070	20.0	1	11/17/25	11/17/25	



Sample Data

Enduring Resources, LLC 6300 S Syracuse Way Suite 525 Centennial CO, 80111	Project Name: Ridge Unit 130H Project Number: 17065-0017 Project Manager: Danny Burns	Reported: 11/20/2025 4:14:00PM
--	---	--

BH01-DWS2C 1.5'

E511213-10

Analyte	Result	Reporting Limit	Dilution	Prepared	Analyzed	Notes
Volatile Organics by EPA 8021B	mg/kg	mg/kg		Analyst: SL		Batch: 2546166
Benzene	ND	0.0250	1	11/14/25	11/17/25	
Ethylbenzene	ND	0.0250	1	11/14/25	11/17/25	
Toluene	ND	0.0250	1	11/14/25	11/17/25	
o-Xylene	ND	0.0250	1	11/14/25	11/17/25	
p,m-Xylene	ND	0.0500	1	11/14/25	11/17/25	
Total Xylenes	ND	0.0250	1	11/14/25	11/17/25	
<i>Surrogate: 4-Bromochlorobenzene-PID</i>		109 %	70-130	11/14/25	11/17/25	
Nonhalogenated Organics by EPA 8015D - GRO	mg/kg	mg/kg		Analyst: SL		Batch: 2546166
Gasoline Range Organics (C6-C10)	ND	20.0	1	11/14/25	11/17/25	
<i>Surrogate: 1-Chloro-4-fluorobenzene-FID</i>		112 %	70-130	11/14/25	11/17/25	
Nonhalogenated Organics by EPA 8015D - DRO/ORO	mg/kg	mg/kg		Analyst: NV		Batch: 2547005
Diesel Range Organics (C10-C28)	ND	25.0	1	11/17/25	11/18/25	
Oil Range Organics (C28-C36)	ND	50.0	1	11/17/25	11/18/25	
<i>Surrogate: n-Nonane</i>		98.7 %	61-141	11/17/25	11/18/25	
Anions by EPA 300.0/9056A	mg/kg	mg/kg		Analyst: TP		Batch: 2547014
Chloride	58.8	20.0	1	11/17/25	11/17/25	



Sample Data

Enduring Resources, LLC 6300 S Syracuse Way Suite 525 Centennial CO, 80111	Project Name: Ridge Unit 130H Project Number: 17065-0017 Project Manager: Danny Burns	Reported: 11/20/2025 4:14:00PM
--	---	--

SS01-0'

E511213-11

Analyte	Result	Reporting Limit	Dilution	Prepared	Analyzed	Notes
Volatile Organics by EPA 8021B	mg/kg	mg/kg		Analyst: SL		Batch: 2546166
Benzene	ND	0.0250	1	11/14/25	11/17/25	
Ethylbenzene	ND	0.0250	1	11/14/25	11/17/25	
Toluene	ND	0.0250	1	11/14/25	11/17/25	
o-Xylene	ND	0.0250	1	11/14/25	11/17/25	
p,m-Xylene	ND	0.0500	1	11/14/25	11/17/25	
Total Xylenes	ND	0.0250	1	11/14/25	11/17/25	
<i>Surrogate: 4-Bromochlorobenzene-PID</i>		111 %	70-130	11/14/25	11/17/25	
Nonhalogenated Organics by EPA 8015D - GRO	mg/kg	mg/kg		Analyst: SL		Batch: 2546166
Gasoline Range Organics (C6-C10)	ND	20.0	1	11/14/25	11/17/25	
<i>Surrogate: 1-Chloro-4-fluorobenzene-FID</i>		111 %	70-130	11/14/25	11/17/25	
Nonhalogenated Organics by EPA 8015D - DRO/ORO	mg/kg	mg/kg		Analyst: NV		Batch: 2547005
Diesel Range Organics (C10-C28)	ND	25.0	1	11/17/25	11/18/25	
Oil Range Organics (C28-C36)	ND	50.0	1	11/17/25	11/18/25	
<i>Surrogate: n-Nonane</i>		99.8 %	61-141	11/17/25	11/18/25	
Anions by EPA 300.0/9056A	mg/kg	mg/kg		Analyst: TP		Batch: 2547014
Chloride	ND	20.0	1	11/17/25	11/17/25	



Sample Data

Enduring Resources, LLC 6300 S Syracuse Way Suite 525 Centennial CO, 80111	Project Name: Ridge Unit 130H Project Number: 17065-0017 Project Manager: Danny Burns	Reported: 11/20/2025 4:14:00PM
--	---	--

SS02-0'

E511213-12

Analyte	Result	Reporting Limit	Dilution	Prepared	Analyzed	Notes
Volatile Organics by EPA 8021B	mg/kg	mg/kg		Analyst: SL		Batch: 2546166
Benzene	ND	0.0250	1	11/14/25	11/18/25	
Ethylbenzene	ND	0.0250	1	11/14/25	11/18/25	
Toluene	ND	0.0250	1	11/14/25	11/18/25	
o-Xylene	ND	0.0250	1	11/14/25	11/18/25	
p,m-Xylene	ND	0.0500	1	11/14/25	11/18/25	
Total Xylenes	ND	0.0250	1	11/14/25	11/18/25	
<i>Surrogate: 4-Bromochlorobenzene-PID</i>		110 %	70-130	11/14/25	11/18/25	
Nonhalogenated Organics by EPA 8015D - GRO	mg/kg	mg/kg		Analyst: SL		Batch: 2546166
Gasoline Range Organics (C6-C10)	ND	20.0	1	11/14/25	11/18/25	
<i>Surrogate: 1-Chloro-4-fluorobenzene-FID</i>		110 %	70-130	11/14/25	11/18/25	
Nonhalogenated Organics by EPA 8015D - DRO/ORO	mg/kg	mg/kg		Analyst: NV		Batch: 2547005
Diesel Range Organics (C10-C28)	ND	25.0	1	11/17/25	11/18/25	
Oil Range Organics (C28-C36)	ND	50.0	1	11/17/25	11/18/25	
<i>Surrogate: n-Nonane</i>		98.7 %	61-141	11/17/25	11/18/25	
Anions by EPA 300.0/9056A	mg/kg	mg/kg		Analyst: TP		Batch: 2547014
Chloride	77.1	20.0	1	11/17/25	11/17/25	



Sample Data

Enduring Resources, LLC 6300 S Syracuse Way Suite 525 Centennial CO, 80111	Project Name: Ridge Unit 130H Project Number: 17065-0017 Project Manager: Danny Burns	Reported: 11/20/2025 4:14:00PM
--	---	--

SS03-0'

E511213-13

Analyte	Result	Reporting Limit	Dilution	Prepared	Analyzed	Notes
Volatile Organics by EPA 8021B						
	mg/kg	mg/kg		Analyst: SL		Batch: 2546166
Benzene	ND	0.0250	1	11/14/25	11/18/25	
Ethylbenzene	ND	0.0250	1	11/14/25	11/18/25	
Toluene	ND	0.0250	1	11/14/25	11/18/25	
o-Xylene	ND	0.0250	1	11/14/25	11/18/25	
p,m-Xylene	ND	0.0500	1	11/14/25	11/18/25	
Total Xylenes	ND	0.0250	1	11/14/25	11/18/25	
<i>Surrogate: 4-Bromochlorobenzene-PID</i>						
		111 %	70-130	11/14/25	11/18/25	
Nonhalogenated Organics by EPA 8015D - GRO						
	mg/kg	mg/kg		Analyst: SL		Batch: 2546166
Gasoline Range Organics (C6-C10)	ND	20.0	1	11/14/25	11/18/25	
<i>Surrogate: 1-Chloro-4-fluorobenzene-FID</i>						
		111 %	70-130	11/14/25	11/18/25	
Nonhalogenated Organics by EPA 8015D - DRO/ORO						
	mg/kg	mg/kg		Analyst: NV		Batch: 2547005
Diesel Range Organics (C10-C28)	ND	25.0	1	11/17/25	11/18/25	
Oil Range Organics (C28-C36)	ND	50.0	1	11/17/25	11/18/25	
<i>Surrogate: n-Nonane</i>						
		98.1 %	61-141	11/17/25	11/18/25	
Anions by EPA 300.0/9056A						
	mg/kg	mg/kg		Analyst: TP		Batch: 2547014
Chloride	ND	20.0	1	11/17/25	11/17/25	



Sample Data

Enduring Resources, LLC 6300 S Syracuse Way Suite 525 Centennial CO, 80111	Project Name: Ridge Unit 130H Project Number: 17065-0017 Project Manager: Danny Burns	Reported: 11/20/2025 4:14:00PM
--	---	--

SS04-0'

E511213-14

Analyte	Result	Reporting Limit	Dilution	Prepared	Analyzed	Notes
Volatile Organics by EPA 8021B	mg/kg	mg/kg		Analyst: SL		Batch: 2546166
Benzene	ND	0.0250	1	11/14/25	11/18/25	
Ethylbenzene	ND	0.0250	1	11/14/25	11/18/25	
Toluene	ND	0.0250	1	11/14/25	11/18/25	
o-Xylene	ND	0.0250	1	11/14/25	11/18/25	
p,m-Xylene	ND	0.0500	1	11/14/25	11/18/25	
Total Xylenes	ND	0.0250	1	11/14/25	11/18/25	
<i>Surrogate: 4-Bromochlorobenzene-PID</i>		111 %	70-130	11/14/25	11/18/25	
Nonhalogenated Organics by EPA 8015D - GRO	mg/kg	mg/kg		Analyst: SL		Batch: 2546166
Gasoline Range Organics (C6-C10)	ND	20.0	1	11/14/25	11/18/25	
<i>Surrogate: 1-Chloro-4-fluorobenzene-FID</i>		109 %	70-130	11/14/25	11/18/25	
Nonhalogenated Organics by EPA 8015D - DRO/ORO	mg/kg	mg/kg		Analyst: NV		Batch: 2547005
Diesel Range Organics (C10-C28)	ND	25.0	1	11/17/25	11/18/25	
Oil Range Organics (C28-C36)	ND	50.0	1	11/17/25	11/18/25	
<i>Surrogate: n-Nonane</i>		103 %	61-141	11/17/25	11/18/25	
Anions by EPA 300.0/9056A	mg/kg	mg/kg		Analyst: TP		Batch: 2547014
Chloride	ND	20.0	1	11/17/25	11/17/25	



QC Summary Data

Enduring Resources, LLC 6300 S Syracuse Way Suite 525 Centennial CO, 80111	Project Name: Ridge Unit 130H Project Number: 17065-0017 Project Manager: Danny Burns	Reported: 11/20/2025 4:14:00PM
--	---	--

Volatile Organics by EPA 8021B

Analyst: SL

Analyte	Result mg/kg	Reporting Limit mg/kg	Spike Level mg/kg	Source Result mg/kg	Rec %	Rec Limits %	RPD %	RPD Limit %	Notes
---------	-----------------	-----------------------------	-------------------------	---------------------------	----------	--------------------	----------	-------------------	-------

Blank (2546166-BLK1)

Prepared: 11/14/25 Analyzed: 11/17/25

Benzene	ND	0.0250							
Ethylbenzene	ND	0.0250							
Toluene	ND	0.0250							
o-Xylene	ND	0.0250							
p,m-Xylene	ND	0.0500							
Total Xylenes	ND	0.0250							
Surrogate: 4-Bromochlorobenzene-PID	8.54		8.00		107	70-130			

LCS (2546166-BS1)

Prepared: 11/14/25 Analyzed: 11/20/25

Benzene	4.41	0.0250	5.00		88.2	70-130			
Ethylbenzene	4.15	0.0250	5.00		83.0	70-130			
Toluene	4.32	0.0250	5.00		86.5	70-130			
o-Xylene	4.33	0.0250	5.00		86.5	70-130			
p,m-Xylene	8.56	0.0500	10.0		85.6	70-130			
Total Xylenes	12.9	0.0250	15.0		85.9	70-130			
Surrogate: 4-Bromochlorobenzene-PID	7.93		8.00		99.2	70-130			

Matrix Spike (2546166-MS1)

Source: E511213-10

Prepared: 11/14/25 Analyzed: 11/20/25

Benzene	5.34	0.0250	5.00	ND	107	70-130			
Ethylbenzene	5.06	0.0250	5.00	ND	101	70-130			
Toluene	5.24	0.0250	5.00	ND	105	70-130			
o-Xylene	5.12	0.0250	5.00	ND	102	70-130			
p,m-Xylene	10.3	0.0500	10.0	ND	103	70-130			
Total Xylenes	15.5	0.0250	15.0	ND	103	70-130			
Surrogate: 4-Bromochlorobenzene-PID	8.08		8.00		101	70-130			

Matrix Spike Dup (2546166-MSD1)

Source: E511213-10

Prepared: 11/14/25 Analyzed: 11/20/25

Benzene	5.23	0.0250	5.00	ND	105	70-130	1.95	27	
Ethylbenzene	4.99	0.0250	5.00	ND	99.8	70-130	1.34	26	
Toluene	5.15	0.0250	5.00	ND	103	70-130	1.67	20	
o-Xylene	5.04	0.0250	5.00	ND	101	70-130	1.62	25	
p,m-Xylene	10.2	0.0500	10.0	ND	102	70-130	1.21	23	
Total Xylenes	15.3	0.0250	15.0	ND	102	70-130	1.34	26	
Surrogate: 4-Bromochlorobenzene-PID	7.92		8.00		99.0	70-130			



QC Summary Data

Enduring Resources, LLC 6300 S Syracuse Way Suite 525 Centennial CO, 80111	Project Name: Ridge Unit 130H Project Number: 17065-0017 Project Manager: Danny Burns	Reported: 11/20/2025 4:14:00PM
--	---	--

Nonhalogenated Organics by EPA 8015D - GRO

Analyst: SL

Analyte	Result mg/kg	Reporting Limit mg/kg	Spike Level mg/kg	Source Result mg/kg	Rec %	Rec Limits %	RPD %	RPD Limit %	Notes
---------	-----------------	-----------------------------	-------------------------	---------------------------	----------	--------------------	----------	-------------------	-------

Blank (2546166-BLK1)

Prepared: 11/14/25 Analyzed: 11/17/25

Gasoline Range Organics (C6-C10)	ND	20.0							
Surrogate: 1-Chloro-4-fluorobenzene-FID	8.88		8.00		111	70-130			

LCS (2546166-BS2)

Prepared: 11/14/25 Analyzed: 11/18/25

Gasoline Range Organics (C6-C10)	41.4	20.0	50.0		82.8	70-130			
Surrogate: 1-Chloro-4-fluorobenzene-FID	9.00		8.00		112	70-130			

Matrix Spike (2546166-MS2)

Source: E511213-10

Prepared: 11/14/25 Analyzed: 11/20/25

Gasoline Range Organics (C6-C10)	52.2	20.0	50.0	ND	104	70-130			
Surrogate: 1-Chloro-4-fluorobenzene-FID	8.07		8.00		101	70-130			

Matrix Spike Dup (2546166-MSD2)

Source: E511213-10

Prepared: 11/14/25 Analyzed: 11/17/25

Gasoline Range Organics (C6-C10)	48.2	20.0	50.0	ND	96.4	70-130	7.98	20	
Surrogate: 1-Chloro-4-fluorobenzene-FID	8.83		8.00		110	70-130			



QC Summary Data

Enduring Resources, LLC 6300 S Syracuse Way Suite 525 Centennial CO, 80111	Project Name: Ridge Unit 130H Project Number: 17065-0017 Project Manager: Danny Burns	Reported: 11/20/2025 4:14:00PM
--	---	--

Nonhalogenated Organics by EPA 8015D - DRO/ORO

Analyst: NV

Analyte	Result mg/kg	Reporting Limit mg/kg	Spike Level mg/kg	Source Result mg/kg	Rec %	Rec Limits %	RPD %	RPD Limit %	Notes
---------	-----------------	-----------------------------	-------------------------	---------------------------	----------	--------------------	----------	-------------------	-------

Blank (2547005-BLK1)

Prepared: 11/17/25 Analyzed: 11/18/25

Diesel Range Organics (C10-C28)	ND	25.0							
Oil Range Organics (C28-C36)	ND	50.0							
Surrogate: n-Nonane	48.7		50.0		97.3	61-141			

LCS (2547005-BS1)

Prepared: 11/17/25 Analyzed: 11/18/25

Diesel Range Organics (C10-C28)	259	25.0	250		104	66-144			
Surrogate: n-Nonane	49.1		50.0		98.2	61-141			

Matrix Spike (2547005-MS1)

Source: E511213-05

Prepared: 11/17/25 Analyzed: 11/18/25

Diesel Range Organics (C10-C28)	269	25.0	250	ND	108	56-156			
Surrogate: n-Nonane	49.2		50.0		98.5	61-141			

Matrix Spike Dup (2547005-MSD1)

Source: E511213-05

Prepared: 11/17/25 Analyzed: 11/18/25

Diesel Range Organics (C10-C28)	273	25.0	250	ND	109	56-156	1.51	20	
Surrogate: n-Nonane	50.2		50.0		100	61-141			



QC Summary Data

Enduring Resources, LLC 6300 S Syracuse Way Suite 525 Centennial CO, 80111	Project Name: Ridge Unit 130H Project Number: 17065-0017 Project Manager: Danny Burns	Reported: 11/20/2025 4:14:00PM
--	---	--

Anions by EPA 300.0/9056A

Analyst: TP

Analyte	Result mg/kg	Reporting Limit mg/kg	Spike Level mg/kg	Source Result mg/kg	Rec %	Rec Limits %	RPD %	RPD Limit %	Notes
---------	-----------------	-----------------------------	-------------------------	---------------------------	----------	--------------------	----------	-------------------	-------

Blank (2547014-BLK1)

Prepared: 11/17/25 Analyzed: 11/17/25

Chloride ND 20.0

LCS (2547014-BS1)

Prepared: 11/17/25 Analyzed: 11/17/25

Chloride 260 20.0 250 104 90-110

Matrix Spike (2547014-MS1)

Source: E511213-06

Prepared: 11/17/25 Analyzed: 11/17/25

Chloride 280 20.0 250 ND 112 80-120

Matrix Spike Dup (2547014-MSD1)

Source: E511213-06

Prepared: 11/17/25 Analyzed: 11/17/25

Chloride 279 20.0 250 ND 111 80-120 0.368 20

QC Summary Report Comment:

Calculations are based off of the raw (non-rounded) data. However, for reporting purposes all QC data is rounded to three significant figures. Therefore, hand calculated values may differ slightly.



Definitions and Notes

Enduring Resources, LLC 6300 S Syracuse Way Suite 525 Centennial CO, 80111	Project Name: Ridge Unit 130H Project Number: 17065-0017 Project Manager: Danny Burns	Reported: 11/20/25 16:14
--	---	------------------------------------

ND Analyte NOT DETECTED at or above the reporting limit

NR Not Reported

RPD Relative Percent Difference

DNI Did Not Ignite

DNR Did not react with the addition of acid or base.

Note (1): Methods marked with ** are non-accredited methods.

Note (2): Soil data is reported on an "as received" weight basis, unless reported otherwise.





Chain of Custody

Client Information				Invoice Information				Lab Use Only				TAT				State							
Client: <u>Endury Resources</u>				Company: <u>Endury Resources</u>				Lab WO# <u>E511213</u>				Job Number <u>1705-1017</u>				1D <input type="checkbox"/> 2D <input type="checkbox"/> 3D <input type="checkbox"/> Std <input checked="" type="checkbox"/>				NM <input checked="" type="checkbox"/> CO <input type="checkbox"/> UT <input type="checkbox"/> TX <input type="checkbox"/>			
Project Name: <u>Ridge Unit 130 H</u>				Address:																			
Project Manager: <u>Danny Burns</u>				City, State, Zip:																			
Address:				Phone:																			
City, State, Zip:				Email: <u>T.Frieschmann@enduryresources.com</u>																			
Phone:				Miscellaneous:																			
Email: <u>dburns@chsolum.com</u>																							
Sample Information																							
Time Sampled	Date Sampled	Matrix	No of Containers	Sample ID	Field Filter	Lab Number	DRO/DRO by 8015	GRO/DRO by 8015	BTEX by 8021	VOC by 8260	Chloride 300.0	TCEQ 1005 - TX	RCRA 8 Metals	BGDOC - MM	BGDOC - TX	Sample Temp	Remarks						
1120	11-13-25	S	1	BH01-DWS2 - 1.5'		1								X		4.6							
1131		S	1	BH01-DWS2 A 0-0.5'		2								X		4.8							
1134		S	1	BH01-DWS2 A 1'		3								X		4.2							
1136		S	1	BH01-DWS2 A 1.5'		4								X		3.0							
1152		S	1	BH01-DWS2 B 0-0.5'		5								X		5.2							
1154		S	1	BH01-DWS2 B 1'		6								X		5.0							
1156		S	1	BH01-DWS2 B 1.5'		7								X		4.4							
1200		S	1	BH01-DWS2 C 0-0.5'		8								X		4.6							
1202		S	1	BH01-DWS2 C 1'		9								X		4.8							
1206		S	1	BH01-DWS2 C 1.5'		10								X		4.2							
Additional Instructions: <u>CC: dburns@chsolum.com, Skahn@chsolum.com, + Frieschmann@enduryresources.com</u>																							
I, (field sampler), attest to the validity and authenticity of this sample. I am aware that tampering with or intentionally mislabeling the sample location, date or time of collection is considered fraud and may be grounds for legal action.																							
Sampled by: <u>H. G. G. G. G.</u>																							
Relinquished by: (Signature)		Date	Time	Received by: (Signature)		Date	Time	Samples requiring thermal preservation must be received on ice the day they are sampled or received packed on ice at a temp above 0 but less than 6°C on subsequent days. Lab Use Only Received on ice: <input checked="" type="checkbox"/>															
		11-13-25	1450			11-13-25	1450																
Relinquished by: (Signature)		Date	Time	Received by: (Signature)		Date	Time																
Relinquished by: (Signature)		Date	Time	Received by: (Signature)		Date	Time																
Relinquished by: (Signature)		Date	Time	Received by: (Signature)		Date	Time																
Sample Matrix: S - Soil, Sd - Solid, Sg - Sludge, A - Aqueous, O - Other																							
Container Type: g - glass, p - poly/plastic, ag - amber glass, v - VOA																							
Note: Samples are discarded 14 days after results are reported unless other arrangements are made. Hazardous samples will be returned to client or disposed of at the client expense. The report for the analysis of the above samples is applicable only to those samples received by the laboratory with this COC. The liability of the laboratory is limited to the amount paid for on the report.																							

Client Information				Invoice Information				Lab Use Only				TAT				State													
Client: <u>Endury Resources</u>				Company: <u>Endury Resources</u>				Lab WO# <u>ES11213</u>		Job Number <u>1705-007</u>		1D		2D		3D		Std		NM		CO		UT		TX			
Project Name: <u>Ridge Unit 130H</u>				Address:																<input checked="" type="checkbox"/>									
Project Manager: <u>Danny Blins</u>				City, State, Zip:																									
Address:				Phone:																									
City, State, Zip:				Email: <u>tfriessmann@enduryresources.com</u>																									
Phone:				Miscellaneous:																									
Email: <u>Dblins@ensolum.com</u>																													
Sample Information										Analysis and Method								EPA Program											
Time Sampled	Date Sampled	Matrix	No. of Containers	Sample ID	Field	Filter	Lab Number	DRO/ORO by 8015	GRO/DRO by 8015	BTEX by 8021	VOC by 8260	Chloride 300.0	TCEQ 1005 - TX	RCRA 8 Metals	BGDOC - MM	BGDOC - TX	SDWA	CWA	RCRA	Compliance	Y	or	N	PWSID #	Sample Temp	Remarks			
1235	11-13-25	S	1	SS01-0'			11								X										4.5				
1237	11-13-25	S	1	SS02-0'			12								X										4.0				
1239	11-13-25	S	1	SS03-0'			13								X										4.9				
1240	11-13-25	S	1	SS04-0'			14								X										4.7				
Additional Instructions:																													
I, (field sampler), attest to the validity and authenticity of this sample. I am aware that tampering with or intentionally mislabeling the sample location, date or time of collection is considered fraud and may be grounds for legal action.																													
Sampled by: <u>Higinio Gonzalez</u>																													
Relinquished by: (Signature)		Date		Time		Received by: (Signature)		Date		Time		Samples requiring thermal preservation must be received on ice the day they are sampled or received packed on ice at a temp above 0 but less than 6°C on subsequent days. Lab Use Only Received on ice: <input checked="" type="radio"/> Y <input type="radio"/> N																	
		11-13-25		1450				11-13-25		1450																			
Relinquished by: (Signature)		Date		Time		Received by: (Signature)		Date		Time																			
Relinquished by: (Signature)		Date		Time		Received by: (Signature)		Date		Time																			
Relinquished by: (Signature)		Date		Time		Received by: (Signature)		Date		Time																			
Sample Matrix: S - Soil, Sd - Solid, Sg - Sludge, A - Aqueous, O - Other																													
Container Type: g - glass, p - poly/plastic, ag - amber glass, v - VOA																													
Note: Samples are discarded 14 days after results are reported unless other arrangements are made. Hazardous samples will be returned to client or disposed of at the client expense. The report for the analysis of the above samples is applicable only to those samples received by the laboratory with this COC. The liability of the laboratory is limited to the amount paid for on the report.																													

Envirotech Analytical Laboratory

Printed: 11/14/2025 1:39:53PM

Sample Receipt Checklist (SRC)

Instructions: Please take note of any NO checkmarks.

If we receive no response concerning these items within 24 hours of the date of this notice, all the samples will be analyzed as requested.

Client: Enduring Resources, LLC Date Received: 11/13/25 14:50 Work Order ID: E511213
Phone: (303) 601-1420 Date Logged In: 11/14/25 13:37 Logged In By: Caitlin Mars
Email: dburns@ensolum.com Due Date: 11/20/25 17:00 (5 day TAT)

Chain of Custody (COC)

- 1. Does the sample ID match the COC? Yes
2. Does the number of samples per sampling site location match the COC? Yes
3. Were samples dropped off by client or carrier? Yes
4. Was the COC complete, i.e., signatures, dates/times, requested analyses? Yes
5. Were all samples received within holding time? Yes

Carrier: Jimmy Gonzalez

Note: Analysis, such as pH which should be conducted in the field, i.e, 15 minute hold time, are not included in this discussion.

Sample Turn Around Time (TAT)

- 6. Did the COC indicate standard TAT, or Expedited TAT? Yes

Sample Cooler

- 7. Was a sample cooler received? Yes
8. If yes, was cooler received in good condition? Yes
9. Was the sample(s) received intact, i.e., not broken? Yes
10. Were custody/security seals present? No
11. If yes, were custody/security seals intact? NA
12. Was the sample received on ice? Yes

Note: Thermal preservation is not required, if samples are received within 15 minutes of sampling

- 13. See COC for individual sample temps. Samples outside of 0°C-6°C will be recorded in comments.

Sample Container

- 14. Are aqueous VOC samples present? No
15. Are VOC samples collected in VOA Vials? NA
16. Is the head space less than 6-8 mm (pea sized or less)? NA
17. Was a trip blank (TB) included for VOC analyses? NA
18. Are non-VOC samples collected in the correct containers? Yes
19. Is the appropriate volume/weight or number of sample containers collected? Yes

Field Label

- 20. Were field sample labels filled out with the minimum information:
Sample ID? Yes
Date/Time Collected? Yes
Collectors name? Yes

Sample Preservation

- 21. Does the COC or field labels indicate the samples were preserved? No
22. Are sample(s) correctly preserved? NA
24. Is lab filtration required and/or requested for dissolved metals? No

Multiphase Sample Matrix

- 26. Does the sample have more than one phase, i.e., multiphase? No
27. If yes, does the COC specify which phase(s) is to be analyzed? NA

Subcontract Laboratory

- 28. Are samples required to get sent to a subcontract laboratory? No
29. Was a subcontract laboratory specified by the client and if so who? NA Subcontract Lab: NA

Client Instruction

Empty box for client instruction.

Comments/Resolution

Large empty box for comments/resolution.

Signature of client authorizing changes to the COC or sample disposition.

Date



envirotech Inc.

Report to:
Danny Burns

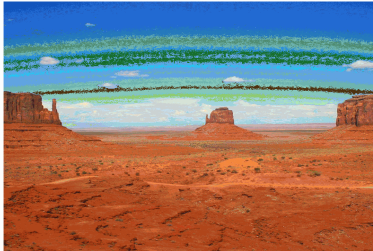

envirotech

Practical Solutions for a Better Tomorrow

Analytical Report

Enduring Resources, LLC

Project Name: Ridge Unit 130H

Work Order: E602180

Job Number: 17065-0017

Received: 2/13/2026

Revision: 1

Report Reviewed By:

Walter Hinchman
Laboratory Director
2/20/26

5796 U.S. Hwy 64
Farmington, NM 87401

Phone: (505) 632-1881
Envirotech-inc.com



Envirotech Inc. certifies the test results meet all requirements of TNI unless noted otherwise.
Statement of Data Authenticity: Envirotech Inc, attests the data reported has not been altered in any way.
Partial or incomplete reproduction of this report is prohibited, unless approved by Envirotech Inc.
Envirotech Inc, holds the Utah TNI certification NM00979 for data reported.
Envirotech Inc, holds the Texas TNI certification T104704557 for data reported.



Date Reported: 2/20/26

Danny Burns
6300 S Syracuse Way Suite 525
Centennial, CO 80111

Project Name: Ridge Unit 130H
Workorder: E602180
Date Received: 2/13/2026 4:43:00PM

Danny Burns,

Thank you for choosing Envirotech, Inc. as your analytical testing laboratory for the sample(s) received on, 2/13/2026 4:43:00PM, under the Project Name: Ridge Unit 130H.

The analytical test results summarized in this report with the Project Name: Ridge Unit 130H apply to the individual samples collected, identified and submitted bearing the project name on the enclosed chain-of-custody. Subcontracted sample analyses not conducted by Envirotech, Inc., are attached in full as issued by the subcontract laboratory.

Please review the Chain-of-Custody (COC) and Sample Receipt Checklist (SRC) for any issues regarding sample receipt temperature, containers, preservation etc. To best understand your test results, review the entire report summarizing your sample data and the associated quality control batch data.

All reported data in this analytical report were analyzed according to the referenced method(s) and are in compliance with the latest NELAC/TNI standards, unless otherwise noted. Samples or analytical quality control parameters not meeting specific QC criteria are qualified with a data flag. Data flag definitions are located in the Notes and Definitions section of this analytical report.

If you have any questions concerning this report, please feel free to contact Envirotech, Inc.

Respectfully,

Walter Hinchman
Laboratory Director
Office: 505-632-1881
Cell: 775-287-1762
whinchman@envirotech-inc.com

Raina Schwanz
Laboratory Administrator
Office: 505-632-1881
rainaschwanz@envirotech-inc.com

Field Offices:

Southern New Mexico Area

Lynn Jarboe
Laboratory Technical Representative
Office: 505-421-LABS(5227)
Cell: 505-320-4759
ljjarboe@envirotech-inc.com

Michelle Gonzales
Client Representative
Office: 505-421-LABS(5227)
Cell: 505-947-8222
mgonzales@envirotech-inc.com

Envirotech Web Address: www.envirotech-inc.com

Table of Contents

Title Page	1
Cover Page	2
Table of Contents	3
Sample Summary	5
Sample Data	6
CS01	6
CS02	7
CS03	8
CS04	9
CS05	10
CS06	11
CS07	12
CS08	13
CS09	14
BH13 @ 1'	15
BH13 @ 3'	16
BH13 @ 4'	17
BH14 @ 1'	18
BH14 @ 2'	19
BH14 @ 4'	20
BH15 @ 1'	21
BH15 @ 3'	22
BH15 @ 4'	23
BH16 @ 1'	24
BH16 @ 2'	25

Table of Contents (continued)

BH16 @ 4'	26
BH17 @ 1'	27
BH17 @ 2'	28
BH17 @ 4'	29
BH18 @ 1'	30
BH18 @ 2'	31
BH18 @ 4'	32
QC Summary Data	33
QC - Volatile Organic Compounds by EPA 8260B	33
QC - Volatile Organics by EPA 8021B	34
QC - Nonhalogenated Organics by EPA 8015D - GRO	35
QC - Nonhalogenated Organics by EPA 8015D - DRO/ORO	37
QC - Anions by EPA 300.0/9056A	39
Definitions and Notes	41
Chain of Custody etc.	42

Sample Summary

Enduring Resources, LLC
6300 S Syracuse Way Suite 525
Centennial CO, 80111

Project Name: Ridge Unit 130H
Project Number: 17065-0017
Project Manager: Danny Burns

Reported:
02/20/26 15:15

Client Sample ID	Lab Sample ID	Matrix	Sampled	Received	Container
CS01	E602180-01A	Soil	02/13/26	02/13/26	Glass Jar, 2 oz.
CS02	E602180-02A	Soil	02/13/26	02/13/26	Glass Jar, 2 oz.
CS03	E602180-03A	Soil	02/13/26	02/13/26	Glass Jar, 2 oz.
CS04	E602180-04A	Soil	02/13/26	02/13/26	Glass Jar, 2 oz.
CS05	E602180-05A	Soil	02/13/26	02/13/26	Glass Jar, 2 oz.
CS06	E602180-06A	Soil	02/13/26	02/13/26	Glass Jar, 2 oz.
CS07	E602180-07A	Soil	02/13/26	02/13/26	Glass Jar, 2 oz.
CS08	E602180-08A	Soil	02/13/26	02/13/26	Glass Jar, 2 oz.
CS09	E602180-09A	Soil	02/13/26	02/13/26	Glass Jar, 2 oz.
BH13 @ 1'	E602180-10A	Soil	02/13/26	02/13/26	Glass Jar, 2 oz.
BH13 @ 3'	E602180-11A	Soil	02/13/26	02/13/26	Glass Jar, 2 oz.
BH13 @ 4'	E602180-12A	Soil	02/13/26	02/13/26	Glass Jar, 2 oz.
BH14 @ 1'	E602180-13A	Soil	02/13/26	02/13/26	Glass Jar, 2 oz.
BH14 @ 2'	E602180-14A	Soil	02/13/26	02/13/26	Glass Jar, 2 oz.
BH14 @ 4'	E602180-15A	Soil	02/13/26	02/13/26	Glass Jar, 2 oz.
BH15 @ 1'	E602180-16A	Soil	02/13/26	02/13/26	Glass Jar, 2 oz.
BH15 @ 3'	E602180-17A	Soil	02/13/26	02/13/26	Glass Jar, 2 oz.
BH15 @ 4'	E602180-18A	Soil	02/13/26	02/13/26	Glass Jar, 2 oz.
BH16 @ 1'	E602180-19A	Soil	02/13/26	02/13/26	Glass Jar, 2 oz.
BH16 @ 2'	E602180-20A	Soil	02/13/26	02/13/26	Glass Jar, 2 oz.
BH16 @ 4'	E602180-21A	Soil	02/13/26	02/13/26	Glass Jar, 2 oz.
BH17 @ 1'	E602180-22A	Soil	02/13/26	02/13/26	Glass Jar, 2 oz.
BH17 @ 2'	E602180-23A	Soil	02/13/26	02/13/26	Glass Jar, 2 oz.
BH17 @ 4'	E602180-24A	Soil	02/13/26	02/13/26	Glass Jar, 2 oz.
BH18 @ 1'	E602180-25A	Soil	02/13/26	02/13/26	Glass Jar, 2 oz.
BH18 @ 2'	E602180-26A	Soil	02/13/26	02/13/26	Glass Jar, 2 oz.
BH18 @ 4'	E602180-27A	Soil	02/13/26	02/13/26	Glass Jar, 2 oz.



Sample Data

Enduring Resources, LLC 6300 S Syracuse Way Suite 525 Centennial CO, 80111	Project Name: Ridge Unit 130H Project Number: 17065-0017 Project Manager: Danny Burns	Reported: 2/20/2026 3:15:11PM
--	---	---

CS01

E602180-01

Analyte	Result	Reporting Limit	Dilution	Prepared	Analyzed	Notes
Volatile Organic Compounds by EPA 8260B	mg/kg	mg/kg		Analyst: BA		Batch: 2608038
Benzene	ND	0.0250	1	02/17/26	02/18/26	
Ethylbenzene	ND	0.0250	1	02/17/26	02/18/26	
Toluene	ND	0.0250	1	02/17/26	02/18/26	
o-Xylene	ND	0.0250	1	02/17/26	02/18/26	
p,m-Xylene	ND	0.0500	1	02/17/26	02/18/26	
Total Xylenes	ND	0.0250	1	02/17/26	02/18/26	
<i>Surrogate: Bromofluorobenzene</i>		103 %	70-130	02/17/26	02/18/26	
<i>Surrogate: 1,2-Dichloroethane-d4</i>		98.6 %	70-130	02/17/26	02/18/26	
<i>Surrogate: Toluene-d8</i>		111 %	70-130	02/17/26	02/18/26	
Nonhalogenated Organics by EPA 8015D - GRO	mg/kg	mg/kg		Analyst: BA		Batch: 2608038
Gasoline Range Organics (C6-C10)	ND	20.0	1	02/17/26	02/18/26	
<i>Surrogate: Bromofluorobenzene</i>		103 %	70-130	02/17/26	02/18/26	
<i>Surrogate: 1,2-Dichloroethane-d4</i>		98.6 %	70-130	02/17/26	02/18/26	
<i>Surrogate: Toluene-d8</i>		111 %	70-130	02/17/26	02/18/26	
Nonhalogenated Organics by EPA 8015D - DRO/ORO	mg/kg	mg/kg		Analyst: KH		Batch: 2608067
Diesel Range Organics (C10-C28)	ND	25.0	1	02/18/26	02/19/26	
Oil Range Organics (C28-C36)	ND	50.0	1	02/18/26	02/19/26	
<i>Surrogate: n-Nonane</i>		105 %	61-141	02/18/26	02/19/26	
Anions by EPA 300.0/9056A	mg/kg	mg/kg		Analyst: TP		Batch: 2608060
Chloride	ND	20.0	1	02/17/26	02/18/26	



Sample Data

Enduring Resources, LLC 6300 S Syracuse Way Suite 525 Centennial CO, 80111	Project Name: Ridge Unit 130H Project Number: 17065-0017 Project Manager: Danny Burns	Reported: 2/20/2026 3:15:11PM
--	---	---

CS02

E602180-02

Analyte	Result	Reporting Limit	Dilution	Prepared	Analyzed	Notes
Volatile Organic Compounds by EPA 8260B	mg/kg	mg/kg		Analyst: BA		Batch: 2608038
Benzene	ND	0.0250	1	02/17/26	02/18/26	
Ethylbenzene	ND	0.0250	1	02/17/26	02/18/26	
Toluene	ND	0.0250	1	02/17/26	02/18/26	
o-Xylene	ND	0.0250	1	02/17/26	02/18/26	
p,m-Xylene	ND	0.0500	1	02/17/26	02/18/26	
Total Xylenes	ND	0.0250	1	02/17/26	02/18/26	
<i>Surrogate: Bromofluorobenzene</i>		103 %	70-130	02/17/26	02/18/26	
<i>Surrogate: 1,2-Dichloroethane-d4</i>		101 %	70-130	02/17/26	02/18/26	
<i>Surrogate: Toluene-d8</i>		110 %	70-130	02/17/26	02/18/26	
Nonhalogenated Organics by EPA 8015D - GRO	mg/kg	mg/kg		Analyst: BA		Batch: 2608038
Gasoline Range Organics (C6-C10)	ND	20.0	1	02/17/26	02/18/26	
<i>Surrogate: Bromofluorobenzene</i>		103 %	70-130	02/17/26	02/18/26	
<i>Surrogate: 1,2-Dichloroethane-d4</i>		101 %	70-130	02/17/26	02/18/26	
<i>Surrogate: Toluene-d8</i>		110 %	70-130	02/17/26	02/18/26	
Nonhalogenated Organics by EPA 8015D - DRO/ORO	mg/kg	mg/kg		Analyst: KH		Batch: 2608067
Diesel Range Organics (C10-C28)	ND	25.0	1	02/18/26	02/19/26	
Oil Range Organics (C28-C36)	ND	50.0	1	02/18/26	02/19/26	
<i>Surrogate: n-Nonane</i>		108 %	61-141	02/18/26	02/19/26	
Anions by EPA 300.0/9056A	mg/kg	mg/kg		Analyst: TP		Batch: 2608060
Chloride	429	20.0	1	02/17/26	02/18/26	



Sample Data

Enduring Resources, LLC 6300 S Syracuse Way Suite 525 Centennial CO, 80111	Project Name: Ridge Unit 130H Project Number: 17065-0017 Project Manager: Danny Burns	Reported: 2/20/2026 3:15:11PM
--	---	---

CS03

E602180-03

Analyte	Result	Reporting Limit	Dilution	Prepared	Analyzed	Notes
Volatile Organic Compounds by EPA 8260B	mg/kg	mg/kg		Analyst: BA		Batch: 2608038
Benzene	ND	0.0250	1	02/17/26	02/18/26	
Ethylbenzene	ND	0.0250	1	02/17/26	02/18/26	
Toluene	ND	0.0250	1	02/17/26	02/18/26	
o-Xylene	ND	0.0250	1	02/17/26	02/18/26	
p,m-Xylene	ND	0.0500	1	02/17/26	02/18/26	
Total Xylenes	ND	0.0250	1	02/17/26	02/18/26	
<i>Surrogate: Bromofluorobenzene</i>		103 %	70-130	02/17/26	02/18/26	
<i>Surrogate: 1,2-Dichloroethane-d4</i>		104 %	70-130	02/17/26	02/18/26	
<i>Surrogate: Toluene-d8</i>		111 %	70-130	02/17/26	02/18/26	
Nonhalogenated Organics by EPA 8015D - GRO	mg/kg	mg/kg		Analyst: BA		Batch: 2608038
Gasoline Range Organics (C6-C10)	ND	20.0	1	02/17/26	02/18/26	
<i>Surrogate: Bromofluorobenzene</i>		103 %	70-130	02/17/26	02/18/26	
<i>Surrogate: 1,2-Dichloroethane-d4</i>		104 %	70-130	02/17/26	02/18/26	
<i>Surrogate: Toluene-d8</i>		111 %	70-130	02/17/26	02/18/26	
Nonhalogenated Organics by EPA 8015D - DRO/ORO	mg/kg	mg/kg		Analyst: KH		Batch: 2608067
Diesel Range Organics (C10-C28)	ND	25.0	1	02/18/26	02/19/26	
Oil Range Organics (C28-C36)	ND	50.0	1	02/18/26	02/19/26	
<i>Surrogate: n-Nonane</i>		108 %	61-141	02/18/26	02/19/26	
Anions by EPA 300.0/9056A	mg/kg	mg/kg		Analyst: TP		Batch: 2608060
Chloride	523	20.0	1	02/17/26	02/18/26	



Sample Data

Enduring Resources, LLC 6300 S Syracuse Way Suite 525 Centennial CO, 80111	Project Name: Ridge Unit 130H Project Number: 17065-0017 Project Manager: Danny Burns	Reported: 2/20/2026 3:15:11PM
--	---	---

CS04

E602180-04

Analyte	Result	Reporting Limit	Dilution	Prepared	Analyzed	Notes
Volatile Organic Compounds by EPA 8260B	mg/kg	mg/kg		Analyst: BA		Batch: 2608038
Benzene	ND	0.0250	1	02/17/26	02/18/26	
Ethylbenzene	ND	0.0250	1	02/17/26	02/18/26	
Toluene	ND	0.0250	1	02/17/26	02/18/26	
o-Xylene	ND	0.0250	1	02/17/26	02/18/26	
p,m-Xylene	ND	0.0500	1	02/17/26	02/18/26	
Total Xylenes	ND	0.0250	1	02/17/26	02/18/26	
<i>Surrogate: Bromofluorobenzene</i>		103 %	70-130	02/17/26	02/18/26	
<i>Surrogate: 1,2-Dichloroethane-d4</i>		96.7 %	70-130	02/17/26	02/18/26	
<i>Surrogate: Toluene-d8</i>		110 %	70-130	02/17/26	02/18/26	
Nonhalogenated Organics by EPA 8015D - GRO	mg/kg	mg/kg		Analyst: BA		Batch: 2608038
Gasoline Range Organics (C6-C10)	ND	20.0	1	02/17/26	02/18/26	
<i>Surrogate: Bromofluorobenzene</i>		103 %	70-130	02/17/26	02/18/26	
<i>Surrogate: 1,2-Dichloroethane-d4</i>		96.7 %	70-130	02/17/26	02/18/26	
<i>Surrogate: Toluene-d8</i>		110 %	70-130	02/17/26	02/18/26	
Nonhalogenated Organics by EPA 8015D - DRO/ORO	mg/kg	mg/kg		Analyst: KH		Batch: 2608067
Diesel Range Organics (C10-C28)	ND	25.0	1	02/18/26	02/19/26	
Oil Range Organics (C28-C36)	ND	50.0	1	02/18/26	02/19/26	
<i>Surrogate: n-Nonane</i>		108 %	61-141	02/18/26	02/19/26	
Anions by EPA 300.0/9056A	mg/kg	mg/kg		Analyst: TP		Batch: 2608060
Chloride	94.6	20.0	1	02/17/26	02/18/26	



Sample Data

Enduring Resources, LLC 6300 S Syracuse Way Suite 525 Centennial CO, 80111	Project Name: Ridge Unit 130H Project Number: 17065-0017 Project Manager: Danny Burns	Reported: 2/20/2026 3:15:11PM
--	---	---

CS05

E602180-05

Analyte	Result	Reporting Limit	Dilution	Prepared	Analyzed	Notes
Volatile Organic Compounds by EPA 8260B	mg/kg	mg/kg		Analyst: BA		Batch: 2608038
Benzene	ND	0.0250	1	02/17/26	02/18/26	
Ethylbenzene	ND	0.0250	1	02/17/26	02/18/26	
Toluene	ND	0.0250	1	02/17/26	02/18/26	
o-Xylene	ND	0.0250	1	02/17/26	02/18/26	
p,m-Xylene	ND	0.0500	1	02/17/26	02/18/26	
Total Xylenes	ND	0.0250	1	02/17/26	02/18/26	
<i>Surrogate: Bromofluorobenzene</i>		104 %	70-130	02/17/26	02/18/26	
<i>Surrogate: 1,2-Dichloroethane-d4</i>		97.8 %	70-130	02/17/26	02/18/26	
<i>Surrogate: Toluene-d8</i>		113 %	70-130	02/17/26	02/18/26	
Nonhalogenated Organics by EPA 8015D - GRO	mg/kg	mg/kg		Analyst: BA		Batch: 2608038
Gasoline Range Organics (C6-C10)	ND	20.0	1	02/17/26	02/18/26	
<i>Surrogate: Bromofluorobenzene</i>		104 %	70-130	02/17/26	02/18/26	
<i>Surrogate: 1,2-Dichloroethane-d4</i>		97.8 %	70-130	02/17/26	02/18/26	
<i>Surrogate: Toluene-d8</i>		113 %	70-130	02/17/26	02/18/26	
Nonhalogenated Organics by EPA 8015D - DRO/ORO	mg/kg	mg/kg		Analyst: KH		Batch: 2608067
Diesel Range Organics (C10-C28)	ND	25.0	1	02/18/26	02/19/26	
Oil Range Organics (C28-C36)	ND	50.0	1	02/18/26	02/19/26	
<i>Surrogate: n-Nonane</i>		109 %	61-141	02/18/26	02/19/26	
Anions by EPA 300.0/9056A	mg/kg	mg/kg		Analyst: TP		Batch: 2608060
Chloride	78.8	20.0	1	02/17/26	02/18/26	



Sample Data

Enduring Resources, LLC 6300 S Syracuse Way Suite 525 Centennial CO, 80111	Project Name: Ridge Unit 130H Project Number: 17065-0017 Project Manager: Danny Burns	Reported: 2/20/2026 3:15:11PM
--	---	---

CS06

E602180-06

Analyte	Result	Reporting Limit	Dilution	Prepared	Analyzed	Notes
Volatile Organic Compounds by EPA 8260B	mg/kg	mg/kg		Analyst: BA		Batch: 2608038
Benzene	ND	0.0250	1	02/17/26	02/18/26	
Ethylbenzene	ND	0.0250	1	02/17/26	02/18/26	
Toluene	ND	0.0250	1	02/17/26	02/18/26	
o-Xylene	ND	0.0250	1	02/17/26	02/18/26	
p,m-Xylene	ND	0.0500	1	02/17/26	02/18/26	
Total Xylenes	ND	0.0250	1	02/17/26	02/18/26	
<i>Surrogate: Bromofluorobenzene</i>		105 %	70-130	02/17/26	02/18/26	
<i>Surrogate: 1,2-Dichloroethane-d4</i>		98.7 %	70-130	02/17/26	02/18/26	
<i>Surrogate: Toluene-d8</i>		111 %	70-130	02/17/26	02/18/26	
Nonhalogenated Organics by EPA 8015D - GRO	mg/kg	mg/kg		Analyst: BA		Batch: 2608038
Gasoline Range Organics (C6-C10)	ND	20.0	1	02/17/26	02/18/26	
<i>Surrogate: Bromofluorobenzene</i>		105 %	70-130	02/17/26	02/18/26	
<i>Surrogate: 1,2-Dichloroethane-d4</i>		98.7 %	70-130	02/17/26	02/18/26	
<i>Surrogate: Toluene-d8</i>		111 %	70-130	02/17/26	02/18/26	
Nonhalogenated Organics by EPA 8015D - DRO/ORO	mg/kg	mg/kg		Analyst: KH		Batch: 2608067
Diesel Range Organics (C10-C28)	ND	25.0	1	02/18/26	02/19/26	
Oil Range Organics (C28-C36)	ND	50.0	1	02/18/26	02/19/26	
<i>Surrogate: n-Nonane</i>		107 %	61-141	02/18/26	02/19/26	
Anions by EPA 300.0/9056A	mg/kg	mg/kg		Analyst: TP		Batch: 2608060
Chloride	629	20.0	1	02/17/26	02/18/26	



Sample Data

Enduring Resources, LLC 6300 S Syracuse Way Suite 525 Centennial CO, 80111	Project Name: Ridge Unit 130H Project Number: 17065-0017 Project Manager: Danny Burns	Reported: 2/20/2026 3:15:11PM
--	---	---

CS07

E602180-07

Analyte	Result	Reporting Limit	Dilution	Prepared	Analyzed	Notes
Volatile Organic Compounds by EPA 8260B	mg/kg	mg/kg		Analyst: BA		Batch: 2608038
Benzene	ND	0.0250	1	02/17/26	02/18/26	
Ethylbenzene	ND	0.0250	1	02/17/26	02/18/26	
Toluene	ND	0.0250	1	02/17/26	02/18/26	
o-Xylene	ND	0.0250	1	02/17/26	02/18/26	
p,m-Xylene	ND	0.0500	1	02/17/26	02/18/26	
Total Xylenes	ND	0.0250	1	02/17/26	02/18/26	
<i>Surrogate: Bromofluorobenzene</i>		104 %	70-130	02/17/26	02/18/26	
<i>Surrogate: 1,2-Dichloroethane-d4</i>		99.1 %	70-130	02/17/26	02/18/26	
<i>Surrogate: Toluene-d8</i>		110 %	70-130	02/17/26	02/18/26	
Nonhalogenated Organics by EPA 8015D - GRO	mg/kg	mg/kg		Analyst: BA		Batch: 2608038
Gasoline Range Organics (C6-C10)	ND	20.0	1	02/17/26	02/18/26	
<i>Surrogate: Bromofluorobenzene</i>		104 %	70-130	02/17/26	02/18/26	
<i>Surrogate: 1,2-Dichloroethane-d4</i>		99.1 %	70-130	02/17/26	02/18/26	
<i>Surrogate: Toluene-d8</i>		110 %	70-130	02/17/26	02/18/26	
Nonhalogenated Organics by EPA 8015D - DRO/ORO	mg/kg	mg/kg		Analyst: KH		Batch: 2608067
Diesel Range Organics (C10-C28)	ND	25.0	1	02/18/26	02/19/26	
Oil Range Organics (C28-C36)	ND	50.0	1	02/18/26	02/19/26	
<i>Surrogate: n-Nonane</i>		107 %	61-141	02/18/26	02/19/26	
Anions by EPA 300.0/9056A	mg/kg	mg/kg		Analyst: TP		Batch: 2608060
Chloride	670	20.0	1	02/17/26	02/18/26	



Sample Data

Enduring Resources, LLC 6300 S Syracuse Way Suite 525 Centennial CO, 80111	Project Name: Ridge Unit 130H Project Number: 17065-0017 Project Manager: Danny Burns	Reported: 2/20/2026 3:15:11PM
--	---	---

CS08

E602180-08

Analyte	Result	Reporting Limit	Dilution	Prepared	Analyzed	Notes
Volatile Organic Compounds by EPA 8260B	mg/kg	mg/kg		Analyst: BA		Batch: 2608038
Benzene	ND	0.0250	1	02/17/26	02/18/26	
Ethylbenzene	ND	0.0250	1	02/17/26	02/18/26	
Toluene	ND	0.0250	1	02/17/26	02/18/26	
o-Xylene	ND	0.0250	1	02/17/26	02/18/26	
p,m-Xylene	ND	0.0500	1	02/17/26	02/18/26	
Total Xylenes	ND	0.0250	1	02/17/26	02/18/26	
<i>Surrogate: Bromofluorobenzene</i>		102 %	70-130	02/17/26	02/18/26	
<i>Surrogate: 1,2-Dichloroethane-d4</i>		101 %	70-130	02/17/26	02/18/26	
<i>Surrogate: Toluene-d8</i>		110 %	70-130	02/17/26	02/18/26	
Nonhalogenated Organics by EPA 8015D - GRO	mg/kg	mg/kg		Analyst: BA		Batch: 2608038
Gasoline Range Organics (C6-C10)	ND	20.0	1	02/17/26	02/18/26	
<i>Surrogate: Bromofluorobenzene</i>		102 %	70-130	02/17/26	02/18/26	
<i>Surrogate: 1,2-Dichloroethane-d4</i>		101 %	70-130	02/17/26	02/18/26	
<i>Surrogate: Toluene-d8</i>		110 %	70-130	02/17/26	02/18/26	
Nonhalogenated Organics by EPA 8015D - DRO/ORO	mg/kg	mg/kg		Analyst: KH		Batch: 2608067
Diesel Range Organics (C10-C28)	ND	25.0	1	02/18/26	02/19/26	
Oil Range Organics (C28-C36)	ND	50.0	1	02/18/26	02/19/26	
<i>Surrogate: n-Nonane</i>		106 %	61-141	02/18/26	02/19/26	
Anions by EPA 300.0/9056A	mg/kg	mg/kg		Analyst: TP		Batch: 2608060
Chloride	334	20.0	1	02/17/26	02/18/26	



Sample Data

Enduring Resources, LLC 6300 S Syracuse Way Suite 525 Centennial CO, 80111	Project Name: Ridge Unit 130H Project Number: 17065-0017 Project Manager: Danny Burns	Reported: 2/20/2026 3:15:11PM
--	---	---

CS09

E602180-09

Analyte	Result	Reporting Limit	Dilution	Prepared	Analyzed	Notes
Volatile Organic Compounds by EPA 8260B	mg/kg	mg/kg		Analyst: BA		Batch: 2608038
Benzene	ND	0.0250	1	02/17/26	02/18/26	
Ethylbenzene	ND	0.0250	1	02/17/26	02/18/26	
Toluene	ND	0.0250	1	02/17/26	02/18/26	
o-Xylene	ND	0.0250	1	02/17/26	02/18/26	
p,m-Xylene	ND	0.0500	1	02/17/26	02/18/26	
Total Xylenes	ND	0.0250	1	02/17/26	02/18/26	
<i>Surrogate: Bromofluorobenzene</i>		103 %	70-130	02/17/26	02/18/26	
<i>Surrogate: 1,2-Dichloroethane-d4</i>		103 %	70-130	02/17/26	02/18/26	
<i>Surrogate: Toluene-d8</i>		105 %	70-130	02/17/26	02/18/26	
Nonhalogenated Organics by EPA 8015D - GRO	mg/kg	mg/kg		Analyst: BA		Batch: 2608038
Gasoline Range Organics (C6-C10)	ND	20.0	1	02/17/26	02/18/26	
<i>Surrogate: Bromofluorobenzene</i>		103 %	70-130	02/17/26	02/18/26	
<i>Surrogate: 1,2-Dichloroethane-d4</i>		103 %	70-130	02/17/26	02/18/26	
<i>Surrogate: Toluene-d8</i>		105 %	70-130	02/17/26	02/18/26	
Nonhalogenated Organics by EPA 8015D - DRO/ORO	mg/kg	mg/kg		Analyst: KH		Batch: 2608067
Diesel Range Organics (C10-C28)	ND	25.0	1	02/18/26	02/19/26	
Oil Range Organics (C28-C36)	ND	50.0	1	02/18/26	02/19/26	
<i>Surrogate: n-Nonane</i>		106 %	61-141	02/18/26	02/19/26	
Anions by EPA 300.0/9056A	mg/kg	mg/kg		Analyst: TP		Batch: 2608060
Chloride	289	20.0	1	02/17/26	02/18/26	



Sample Data

Enduring Resources, LLC 6300 S Syracuse Way Suite 525 Centennial CO, 80111	Project Name: Ridge Unit 130H Project Number: 17065-0017 Project Manager: Danny Burns	Reported: 2/20/2026 3:15:11PM
--	---	---

BH13 @ 1'

E602180-10

Analyte	Result	Reporting Limit	Dilution	Prepared	Analyzed	Notes
Volatile Organic Compounds by EPA 8260B	mg/kg	mg/kg		Analyst: BA		Batch: 2608038
Benzene	ND	0.0250	1	02/17/26	02/18/26	
Ethylbenzene	ND	0.0250	1	02/17/26	02/18/26	
Toluene	ND	0.0250	1	02/17/26	02/18/26	
o-Xylene	ND	0.0250	1	02/17/26	02/18/26	
p,m-Xylene	ND	0.0500	1	02/17/26	02/18/26	
Total Xylenes	ND	0.0250	1	02/17/26	02/18/26	
<i>Surrogate: Bromofluorobenzene</i>		104 %	70-130	02/17/26	02/18/26	
<i>Surrogate: 1,2-Dichloroethane-d4</i>		100 %	70-130	02/17/26	02/18/26	
<i>Surrogate: Toluene-d8</i>		112 %	70-130	02/17/26	02/18/26	
Nonhalogenated Organics by EPA 8015D - GRO	mg/kg	mg/kg		Analyst: BA		Batch: 2608038
Gasoline Range Organics (C6-C10)	ND	20.0	1	02/17/26	02/18/26	
<i>Surrogate: Bromofluorobenzene</i>		104 %	70-130	02/17/26	02/18/26	
<i>Surrogate: 1,2-Dichloroethane-d4</i>		100 %	70-130	02/17/26	02/18/26	
<i>Surrogate: Toluene-d8</i>		112 %	70-130	02/17/26	02/18/26	
Nonhalogenated Organics by EPA 8015D - DRO/ORO	mg/kg	mg/kg		Analyst: KH		Batch: 2608067
Diesel Range Organics (C10-C28)	ND	25.0	1	02/18/26	02/19/26	
Oil Range Organics (C28-C36)	ND	50.0	1	02/18/26	02/19/26	
<i>Surrogate: n-Nonane</i>		101 %	61-141	02/18/26	02/19/26	
Anions by EPA 300.0/9056A	mg/kg	mg/kg		Analyst: TP		Batch: 2608060
Chloride	ND	20.0	1	02/17/26	02/18/26	



Sample Data

Enduring Resources, LLC 6300 S Syracuse Way Suite 525 Centennial CO, 80111	Project Name: Ridge Unit 130H Project Number: 17065-0017 Project Manager: Danny Burns	Reported: 2/20/2026 3:15:11PM
--	---	---

BH13 @ 3'

E602180-11

Analyte	Result	Reporting Limit	Dilution	Prepared	Analyzed	Notes
Volatile Organic Compounds by EPA 8260B	mg/kg	mg/kg		Analyst: BA		Batch: 2608038
Benzene	ND	0.0250	1	02/17/26	02/18/26	
Ethylbenzene	ND	0.0250	1	02/17/26	02/18/26	
Toluene	ND	0.0250	1	02/17/26	02/18/26	
o-Xylene	ND	0.0250	1	02/17/26	02/18/26	
p,m-Xylene	ND	0.0500	1	02/17/26	02/18/26	
Total Xylenes	ND	0.0250	1	02/17/26	02/18/26	
<i>Surrogate: Bromofluorobenzene</i>		103 %	70-130	02/17/26	02/18/26	
<i>Surrogate: 1,2-Dichloroethane-d4</i>		98.8 %	70-130	02/17/26	02/18/26	
<i>Surrogate: Toluene-d8</i>		111 %	70-130	02/17/26	02/18/26	
Nonhalogenated Organics by EPA 8015D - GRO	mg/kg	mg/kg		Analyst: BA		Batch: 2608038
Gasoline Range Organics (C6-C10)	ND	20.0	1	02/17/26	02/18/26	
<i>Surrogate: Bromofluorobenzene</i>		103 %	70-130	02/17/26	02/18/26	
<i>Surrogate: 1,2-Dichloroethane-d4</i>		98.8 %	70-130	02/17/26	02/18/26	
<i>Surrogate: Toluene-d8</i>		111 %	70-130	02/17/26	02/18/26	
Nonhalogenated Organics by EPA 8015D - DRO/ORO	mg/kg	mg/kg		Analyst: KH		Batch: 2608067
Diesel Range Organics (C10-C28)	ND	25.0	1	02/18/26	02/19/26	
Oil Range Organics (C28-C36)	ND	50.0	1	02/18/26	02/19/26	
<i>Surrogate: n-Nonane</i>		103 %	61-141	02/18/26	02/19/26	
Anions by EPA 300.0/9056A	mg/kg	mg/kg		Analyst: TP		Batch: 2608060
Chloride	ND	20.0	1	02/17/26	02/18/26	



Sample Data

Enduring Resources, LLC 6300 S Syracuse Way Suite 525 Centennial CO, 80111	Project Name: Ridge Unit 130H Project Number: 17065-0017 Project Manager: Danny Burns	Reported: 2/20/2026 3:15:11PM
--	---	---

BH13 @ 4'

E602180-12

Analyte	Result	Reporting Limit	Dilution	Prepared	Analyzed	Notes
Volatile Organic Compounds by EPA 8260B						
	mg/kg	mg/kg		Analyst: BA		Batch: 2608038
Benzene	ND	0.0250	1	02/17/26	02/18/26	
Ethylbenzene	ND	0.0250	1	02/17/26	02/18/26	
Toluene	ND	0.0250	1	02/17/26	02/18/26	
o-Xylene	ND	0.0250	1	02/17/26	02/18/26	
p,m-Xylene	ND	0.0500	1	02/17/26	02/18/26	
Total Xylenes	ND	0.0250	1	02/17/26	02/18/26	
<i>Surrogate: Bromofluorobenzene</i>		103 %	70-130	02/17/26	02/18/26	
<i>Surrogate: 1,2-Dichloroethane-d4</i>		103 %	70-130	02/17/26	02/18/26	
<i>Surrogate: Toluene-d8</i>		112 %	70-130	02/17/26	02/18/26	
Nonhalogenated Organics by EPA 8015D - GRO						
	mg/kg	mg/kg		Analyst: BA		Batch: 2608038
Gasoline Range Organics (C6-C10)	ND	20.0	1	02/17/26	02/18/26	
<i>Surrogate: Bromofluorobenzene</i>		103 %	70-130	02/17/26	02/18/26	
<i>Surrogate: 1,2-Dichloroethane-d4</i>		103 %	70-130	02/17/26	02/18/26	
<i>Surrogate: Toluene-d8</i>		112 %	70-130	02/17/26	02/18/26	
Nonhalogenated Organics by EPA 8015D - DRO/ORO						
	mg/kg	mg/kg		Analyst: KH		Batch: 2608067
Diesel Range Organics (C10-C28)	ND	25.0	1	02/18/26	02/19/26	
Oil Range Organics (C28-C36)	ND	50.0	1	02/18/26	02/19/26	
<i>Surrogate: n-Nonane</i>		106 %	61-141	02/18/26	02/19/26	
Anions by EPA 300.0/9056A						
	mg/kg	mg/kg		Analyst: TP		Batch: 2608060
Chloride	26.1	20.0	1	02/17/26	02/18/26	



Sample Data

Enduring Resources, LLC 6300 S Syracuse Way Suite 525 Centennial CO, 80111	Project Name: Ridge Unit 130H Project Number: 17065-0017 Project Manager: Danny Burns	Reported: 2/20/2026 3:15:11PM
--	---	---

BH14 @ 1'

E602180-13

Analyte	Result	Reporting Limit	Dilution	Prepared	Analyzed	Notes
Volatile Organic Compounds by EPA 8260B	mg/kg	mg/kg		Analyst: BA		Batch: 2608038
Benzene	ND	0.0250	1	02/17/26	02/18/26	
Ethylbenzene	ND	0.0250	1	02/17/26	02/18/26	
Toluene	ND	0.0250	1	02/17/26	02/18/26	
o-Xylene	ND	0.0250	1	02/17/26	02/18/26	
p,m-Xylene	ND	0.0500	1	02/17/26	02/18/26	
Total Xylenes	ND	0.0250	1	02/17/26	02/18/26	
<i>Surrogate: Bromofluorobenzene</i>		104 %	70-130	02/17/26	02/18/26	
<i>Surrogate: 1,2-Dichloroethane-d4</i>		103 %	70-130	02/17/26	02/18/26	
<i>Surrogate: Toluene-d8</i>		111 %	70-130	02/17/26	02/18/26	
Nonhalogenated Organics by EPA 8015D - GRO	mg/kg	mg/kg		Analyst: BA		Batch: 2608038
Gasoline Range Organics (C6-C10)	ND	20.0	1	02/17/26	02/18/26	
<i>Surrogate: Bromofluorobenzene</i>		104 %	70-130	02/17/26	02/18/26	
<i>Surrogate: 1,2-Dichloroethane-d4</i>		103 %	70-130	02/17/26	02/18/26	
<i>Surrogate: Toluene-d8</i>		111 %	70-130	02/17/26	02/18/26	
Nonhalogenated Organics by EPA 8015D - DRO/ORO	mg/kg	mg/kg		Analyst: KH		Batch: 2608067
Diesel Range Organics (C10-C28)	ND	25.0	1	02/18/26	02/19/26	
Oil Range Organics (C28-C36)	ND	50.0	1	02/18/26	02/19/26	
<i>Surrogate: n-Nonane</i>		114 %	61-141	02/18/26	02/19/26	
Anions by EPA 300.0/9056A	mg/kg	mg/kg		Analyst: TP		Batch: 2608060
Chloride	ND	20.0	1	02/17/26	02/18/26	



Sample Data

Enduring Resources, LLC 6300 S Syracuse Way Suite 525 Centennial CO, 80111	Project Name: Ridge Unit 130H Project Number: 17065-0017 Project Manager: Danny Burns	Reported: 2/20/2026 3:15:11PM
--	---	---

BH14 @ 2'

E602180-14

Analyte	Result	Reporting Limit	Dilution	Prepared	Analyzed	Notes
Volatile Organic Compounds by EPA 8260B	mg/kg	mg/kg		Analyst: BA		Batch: 2608038
Benzene	ND	0.0250	1	02/17/26	02/18/26	
Ethylbenzene	ND	0.0250	1	02/17/26	02/18/26	
Toluene	ND	0.0250	1	02/17/26	02/18/26	
o-Xylene	ND	0.0250	1	02/17/26	02/18/26	
p,m-Xylene	ND	0.0500	1	02/17/26	02/18/26	
Total Xylenes	ND	0.0250	1	02/17/26	02/18/26	
<i>Surrogate: Bromofluorobenzene</i>		103 %	70-130	02/17/26	02/18/26	
<i>Surrogate: 1,2-Dichloroethane-d4</i>		95.8 %	70-130	02/17/26	02/18/26	
<i>Surrogate: Toluene-d8</i>		111 %	70-130	02/17/26	02/18/26	
Nonhalogenated Organics by EPA 8015D - GRO	mg/kg	mg/kg		Analyst: BA		Batch: 2608038
Gasoline Range Organics (C6-C10)	ND	20.0	1	02/17/26	02/18/26	
<i>Surrogate: Bromofluorobenzene</i>		103 %	70-130	02/17/26	02/18/26	
<i>Surrogate: 1,2-Dichloroethane-d4</i>		95.8 %	70-130	02/17/26	02/18/26	
<i>Surrogate: Toluene-d8</i>		111 %	70-130	02/17/26	02/18/26	
Nonhalogenated Organics by EPA 8015D - DRO/ORO	mg/kg	mg/kg		Analyst: KH		Batch: 2608067
Diesel Range Organics (C10-C28)	ND	25.0	1	02/18/26	02/19/26	
Oil Range Organics (C28-C36)	ND	50.0	1	02/18/26	02/19/26	
<i>Surrogate: n-Nonane</i>		114 %	61-141	02/18/26	02/19/26	
Anions by EPA 300.0/9056A	mg/kg	mg/kg		Analyst: TP		Batch: 2608060
Chloride	ND	20.0	1	02/17/26	02/18/26	



Sample Data

Enduring Resources, LLC 6300 S Syracuse Way Suite 525 Centennial CO, 80111	Project Name: Ridge Unit 130H Project Number: 17065-0017 Project Manager: Danny Burns	Reported: 2/20/2026 3:15:11PM
--	---	---

BH14 @ 4'

E602180-15

Analyte	Result	Reporting Limit	Dilution	Prepared	Analyzed	Notes
Volatile Organic Compounds by EPA 8260B	mg/kg	mg/kg		Analyst: BA		Batch: 2608038
Benzene	ND	0.0250	1	02/17/26	02/18/26	
Ethylbenzene	ND	0.0250	1	02/17/26	02/18/26	
Toluene	ND	0.0250	1	02/17/26	02/18/26	
o-Xylene	ND	0.0250	1	02/17/26	02/18/26	
p,m-Xylene	ND	0.0500	1	02/17/26	02/18/26	
Total Xylenes	ND	0.0250	1	02/17/26	02/18/26	
<i>Surrogate: Bromofluorobenzene</i>		102 %	70-130	02/17/26	02/18/26	
<i>Surrogate: 1,2-Dichloroethane-d4</i>		99.4 %	70-130	02/17/26	02/18/26	
<i>Surrogate: Toluene-d8</i>		112 %	70-130	02/17/26	02/18/26	
Nonhalogenated Organics by EPA 8015D - GRO	mg/kg	mg/kg		Analyst: BA		Batch: 2608038
Gasoline Range Organics (C6-C10)	ND	20.0	1	02/17/26	02/18/26	
<i>Surrogate: Bromofluorobenzene</i>		102 %	70-130	02/17/26	02/18/26	
<i>Surrogate: 1,2-Dichloroethane-d4</i>		99.4 %	70-130	02/17/26	02/18/26	
<i>Surrogate: Toluene-d8</i>		112 %	70-130	02/17/26	02/18/26	
Nonhalogenated Organics by EPA 8015D - DRO/ORO	mg/kg	mg/kg		Analyst: KH		Batch: 2608067
Diesel Range Organics (C10-C28)	ND	25.0	1	02/18/26	02/19/26	
Oil Range Organics (C28-C36)	ND	50.0	1	02/18/26	02/19/26	
<i>Surrogate: n-Nonane</i>		105 %	61-141	02/18/26	02/19/26	
Anions by EPA 300.0/9056A	mg/kg	mg/kg		Analyst: TP		Batch: 2608060
Chloride	49.6	20.0	1	02/17/26	02/18/26	



Sample Data

Enduring Resources, LLC 6300 S Syracuse Way Suite 525 Centennial CO, 80111	Project Name: Ridge Unit 130H Project Number: 17065-0017 Project Manager: Danny Burns	Reported: 2/20/2026 3:15:11PM
--	---	---

BH15 @ 1'

E602180-16

Analyte	Result	Reporting Limit	Dilution	Prepared	Analyzed	Notes
Volatile Organic Compounds by EPA 8260B						
	mg/kg	mg/kg		Analyst: BA		Batch: 2608038
Benzene	ND	0.0250	1	02/17/26	02/18/26	
Ethylbenzene	ND	0.0250	1	02/17/26	02/18/26	
Toluene	ND	0.0250	1	02/17/26	02/18/26	
o-Xylene	ND	0.0250	1	02/17/26	02/18/26	
p,m-Xylene	ND	0.0500	1	02/17/26	02/18/26	
Total Xylenes	ND	0.0250	1	02/17/26	02/18/26	
<i>Surrogate: Bromofluorobenzene</i>		102 %	70-130	02/17/26	02/18/26	
<i>Surrogate: 1,2-Dichloroethane-d4</i>		103 %	70-130	02/17/26	02/18/26	
<i>Surrogate: Toluene-d8</i>		111 %	70-130	02/17/26	02/18/26	
Nonhalogenated Organics by EPA 8015D - GRO						
	mg/kg	mg/kg		Analyst: BA		Batch: 2608038
Gasoline Range Organics (C6-C10)	ND	20.0	1	02/17/26	02/18/26	
<i>Surrogate: Bromofluorobenzene</i>		102 %	70-130	02/17/26	02/18/26	
<i>Surrogate: 1,2-Dichloroethane-d4</i>		103 %	70-130	02/17/26	02/18/26	
<i>Surrogate: Toluene-d8</i>		111 %	70-130	02/17/26	02/18/26	
Nonhalogenated Organics by EPA 8015D - DRO/ORO						
	mg/kg	mg/kg		Analyst: KH		Batch: 2608067
Diesel Range Organics (C10-C28)	ND	25.0	1	02/18/26	02/20/26	
Oil Range Organics (C28-C36)	ND	50.0	1	02/18/26	02/20/26	
<i>Surrogate: n-Nonane</i>		106 %	61-141	02/18/26	02/20/26	
Anions by EPA 300.0/9056A						
	mg/kg	mg/kg		Analyst: TP		Batch: 2608060
Chloride	ND	20.0	1	02/17/26	02/18/26	



Sample Data

Enduring Resources, LLC 6300 S Syracuse Way Suite 525 Centennial CO, 80111	Project Name: Ridge Unit 130H Project Number: 17065-0017 Project Manager: Danny Burns	Reported: 2/20/2026 3:15:11PM
--	---	---

BH15 @ 3'

E602180-17

Analyte	Result	Reporting Limit	Dilution	Prepared	Analyzed	Notes
Volatile Organic Compounds by EPA 8260B	mg/kg	mg/kg		Analyst: BA		Batch: 2608038
Benzene	ND	0.0250	1	02/17/26	02/18/26	
Ethylbenzene	ND	0.0250	1	02/17/26	02/18/26	
Toluene	ND	0.0250	1	02/17/26	02/18/26	
o-Xylene	ND	0.0250	1	02/17/26	02/18/26	
p,m-Xylene	ND	0.0500	1	02/17/26	02/18/26	
Total Xylenes	ND	0.0250	1	02/17/26	02/18/26	
<i>Surrogate: Bromofluorobenzene</i>		103 %	70-130	02/17/26	02/18/26	
<i>Surrogate: 1,2-Dichloroethane-d4</i>		101 %	70-130	02/17/26	02/18/26	
<i>Surrogate: Toluene-d8</i>		110 %	70-130	02/17/26	02/18/26	
Nonhalogenated Organics by EPA 8015D - GRO	mg/kg	mg/kg		Analyst: BA		Batch: 2608038
Gasoline Range Organics (C6-C10)	ND	20.0	1	02/17/26	02/18/26	
<i>Surrogate: Bromofluorobenzene</i>		103 %	70-130	02/17/26	02/18/26	
<i>Surrogate: 1,2-Dichloroethane-d4</i>		101 %	70-130	02/17/26	02/18/26	
<i>Surrogate: Toluene-d8</i>		110 %	70-130	02/17/26	02/18/26	
Nonhalogenated Organics by EPA 8015D - DRO/ORO	mg/kg	mg/kg		Analyst: KH		Batch: 2608067
Diesel Range Organics (C10-C28)	ND	25.0	1	02/18/26	02/20/26	
Oil Range Organics (C28-C36)	ND	50.0	1	02/18/26	02/20/26	
<i>Surrogate: n-Nonane</i>		104 %	61-141	02/18/26	02/20/26	
Anions by EPA 300.0/9056A	mg/kg	mg/kg		Analyst: TP		Batch: 2608060
Chloride	ND	20.0	1	02/17/26	02/18/26	



Sample Data

Enduring Resources, LLC 6300 S Syracuse Way Suite 525 Centennial CO, 80111	Project Name: Ridge Unit 130H Project Number: 17065-0017 Project Manager: Danny Burns	Reported: 2/20/2026 3:15:11PM
--	---	---

BH15 @ 4'

E602180-18

Analyte	Result	Reporting Limit	Dilution	Prepared	Analyzed	Notes
Volatile Organic Compounds by EPA 8260B						
	mg/kg	mg/kg		Analyst: BA		Batch: 2608038
Benzene	ND	0.0250	1	02/17/26	02/18/26	
Ethylbenzene	ND	0.0250	1	02/17/26	02/18/26	
Toluene	ND	0.0250	1	02/17/26	02/18/26	
o-Xylene	ND	0.0250	1	02/17/26	02/18/26	
p,m-Xylene	ND	0.0500	1	02/17/26	02/18/26	
Total Xylenes	ND	0.0250	1	02/17/26	02/18/26	
<i>Surrogate: Bromofluorobenzene</i>		102 %	70-130	02/17/26	02/18/26	
<i>Surrogate: 1,2-Dichloroethane-d4</i>		99.8 %	70-130	02/17/26	02/18/26	
<i>Surrogate: Toluene-d8</i>		111 %	70-130	02/17/26	02/18/26	
Nonhalogenated Organics by EPA 8015D - GRO						
	mg/kg	mg/kg		Analyst: BA		Batch: 2608038
Gasoline Range Organics (C6-C10)	ND	20.0	1	02/17/26	02/18/26	
<i>Surrogate: Bromofluorobenzene</i>		102 %	70-130	02/17/26	02/18/26	
<i>Surrogate: 1,2-Dichloroethane-d4</i>		99.8 %	70-130	02/17/26	02/18/26	
<i>Surrogate: Toluene-d8</i>		111 %	70-130	02/17/26	02/18/26	
Nonhalogenated Organics by EPA 8015D - DRO/ORO						
	mg/kg	mg/kg		Analyst: KH		Batch: 2608067
Diesel Range Organics (C10-C28)	ND	25.0	1	02/18/26	02/20/26	
Oil Range Organics (C28-C36)	ND	50.0	1	02/18/26	02/20/26	
<i>Surrogate: n-Nonane</i>		102 %	61-141	02/18/26	02/20/26	
Anions by EPA 300.0/9056A						
	mg/kg	mg/kg		Analyst: TP		Batch: 2608060
Chloride	ND	20.0	1	02/17/26	02/18/26	



Sample Data

Enduring Resources, LLC 6300 S Syracuse Way Suite 525 Centennial CO, 80111	Project Name: Ridge Unit 130H Project Number: 17065-0017 Project Manager: Danny Burns	Reported: 2/20/2026 3:15:11PM
--	---	---

BH16 @ 1'

E602180-19

Analyte	Result	Reporting Limit	Dilution	Prepared	Analyzed	Notes
Volatile Organic Compounds by EPA 8260B	mg/kg	mg/kg		Analyst: BA		Batch: 2608038
Benzene	ND	0.0250	1	02/17/26	02/18/26	
Ethylbenzene	ND	0.0250	1	02/17/26	02/18/26	
Toluene	ND	0.0250	1	02/17/26	02/18/26	
o-Xylene	ND	0.0250	1	02/17/26	02/18/26	
p,m-Xylene	ND	0.0500	1	02/17/26	02/18/26	
Total Xylenes	ND	0.0250	1	02/17/26	02/18/26	
<i>Surrogate: Bromofluorobenzene</i>		103 %	70-130	02/17/26	02/18/26	
<i>Surrogate: 1,2-Dichloroethane-d4</i>		97.9 %	70-130	02/17/26	02/18/26	
<i>Surrogate: Toluene-d8</i>		110 %	70-130	02/17/26	02/18/26	
Nonhalogenated Organics by EPA 8015D - GRO	mg/kg	mg/kg		Analyst: BA		Batch: 2608038
Gasoline Range Organics (C6-C10)	ND	20.0	1	02/17/26	02/18/26	
<i>Surrogate: Bromofluorobenzene</i>		103 %	70-130	02/17/26	02/18/26	
<i>Surrogate: 1,2-Dichloroethane-d4</i>		97.9 %	70-130	02/17/26	02/18/26	
<i>Surrogate: Toluene-d8</i>		110 %	70-130	02/17/26	02/18/26	
Nonhalogenated Organics by EPA 8015D - DRO/ORO	mg/kg	mg/kg		Analyst: KH		Batch: 2608067
Diesel Range Organics (C10-C28)	ND	25.0	1	02/18/26	02/20/26	
Oil Range Organics (C28-C36)	ND	50.0	1	02/18/26	02/20/26	
<i>Surrogate: n-Nonane</i>		109 %	61-141	02/18/26	02/20/26	
Anions by EPA 300.0/9056A	mg/kg	mg/kg		Analyst: TP		Batch: 2608060
Chloride	112	20.0	1	02/17/26	02/18/26	



Sample Data

Enduring Resources, LLC 6300 S Syracuse Way Suite 525 Centennial CO, 80111	Project Name: Ridge Unit 130H Project Number: 17065-0017 Project Manager: Danny Burns	Reported: 2/20/2026 3:15:11PM
--	---	---

BH16 @ 2'

E602180-20

Analyte	Result	Reporting Limit	Dilution	Prepared	Analyzed	Notes
Volatile Organic Compounds by EPA 8260B	mg/kg	mg/kg		Analyst: BA		Batch: 2608038
Benzene	ND	0.0250	1	02/17/26	02/19/26	
Ethylbenzene	ND	0.0250	1	02/17/26	02/19/26	
Toluene	ND	0.0250	1	02/17/26	02/19/26	
o-Xylene	ND	0.0250	1	02/17/26	02/19/26	
p,m-Xylene	ND	0.0500	1	02/17/26	02/19/26	
Total Xylenes	ND	0.0250	1	02/17/26	02/19/26	
<i>Surrogate: Bromofluorobenzene</i>		106 %	70-130	02/17/26	02/19/26	
<i>Surrogate: 1,2-Dichloroethane-d4</i>		96.8 %	70-130	02/17/26	02/19/26	
<i>Surrogate: Toluene-d8</i>		111 %	70-130	02/17/26	02/19/26	
Nonhalogenated Organics by EPA 8015D - GRO	mg/kg	mg/kg		Analyst: BA		Batch: 2608038
Gasoline Range Organics (C6-C10)	ND	20.0	1	02/17/26	02/19/26	
<i>Surrogate: Bromofluorobenzene</i>		106 %	70-130	02/17/26	02/19/26	
<i>Surrogate: 1,2-Dichloroethane-d4</i>		96.8 %	70-130	02/17/26	02/19/26	
<i>Surrogate: Toluene-d8</i>		111 %	70-130	02/17/26	02/19/26	
Nonhalogenated Organics by EPA 8015D - DRO/ORO	mg/kg	mg/kg		Analyst: KH		Batch: 2608067
Diesel Range Organics (C10-C28)	ND	25.0	1	02/18/26	02/20/26	
Oil Range Organics (C28-C36)	ND	50.0	1	02/18/26	02/20/26	
<i>Surrogate: n-Nonane</i>		109 %	61-141	02/18/26	02/20/26	
Anions by EPA 300.0/9056A	mg/kg	mg/kg		Analyst: TP		Batch: 2608060
Chloride	60.0	20.0	1	02/17/26	02/18/26	



Sample Data

Enduring Resources, LLC 6300 S Syracuse Way Suite 525 Centennial CO, 80111	Project Name: Ridge Unit 130H Project Number: 17065-0017 Project Manager: Danny Burns	Reported: 2/20/2026 3:15:11PM
--	---	---

BH16 @ 4'

E602180-21

Analyte	Result	Reporting Limit	Dilution	Prepared	Analyzed	Notes
Volatile Organics by EPA 8021B	mg/kg	mg/kg		Analyst: SL		Batch: 2608037
Benzene	ND	0.0250	1	02/17/26	02/17/26	
Ethylbenzene	ND	0.0250	1	02/17/26	02/17/26	
Toluene	ND	0.0250	1	02/17/26	02/17/26	
o-Xylene	ND	0.0250	1	02/17/26	02/17/26	
p,m-Xylene	ND	0.0500	1	02/17/26	02/17/26	
Total Xylenes	ND	0.0250	1	02/17/26	02/17/26	
<i>Surrogate: 4-Bromochlorobenzene-PID</i>		96.8 %	70-130	02/17/26	02/17/26	
Nonhalogenated Organics by EPA 8015D - GRO	mg/kg	mg/kg		Analyst: SL		Batch: 2608037
Gasoline Range Organics (C6-C10)	ND	20.0	1	02/17/26	02/17/26	
<i>Surrogate: 1-Chloro-4-fluorobenzene-FID</i>		88.8 %	70-130	02/17/26	02/17/26	
Nonhalogenated Organics by EPA 8015D - DRO/ORO	mg/kg	mg/kg		Analyst: NV		Batch: 2608062
Diesel Range Organics (C10-C28)	ND	25.0	1	02/18/26	02/19/26	
Oil Range Organics (C28-C36)	ND	50.0	1	02/18/26	02/19/26	
<i>Surrogate: n-Nonane</i>		96.5 %	61-141	02/18/26	02/19/26	
Anions by EPA 300.0/9056A	mg/kg	mg/kg		Analyst: DT		Batch: 2608045
Chloride	71.9	20.0	1	02/17/26	02/18/26	



Sample Data

Enduring Resources, LLC 6300 S Syracuse Way Suite 525 Centennial CO, 80111	Project Name: Ridge Unit 130H Project Number: 17065-0017 Project Manager: Danny Burns	Reported: 2/20/2026 3:15:11PM
--	---	---

BH17 @ 1'

E602180-22

Analyte	Result	Reporting Limit	Dilution	Prepared	Analyzed	Notes
Volatile Organics by EPA 8021B	mg/kg	mg/kg		Analyst: SL		Batch: 2608037
Benzene	ND	0.0250	1	02/17/26	02/17/26	
Ethylbenzene	ND	0.0250	1	02/17/26	02/17/26	
Toluene	ND	0.0250	1	02/17/26	02/17/26	
o-Xylene	ND	0.0250	1	02/17/26	02/17/26	
p,m-Xylene	ND	0.0500	1	02/17/26	02/17/26	
Total Xylenes	ND	0.0250	1	02/17/26	02/17/26	
<i>Surrogate: 4-Bromochlorobenzene-PID</i>		97.2 %	70-130	02/17/26	02/17/26	
Nonhalogenated Organics by EPA 8015D - GRO	mg/kg	mg/kg		Analyst: SL		Batch: 2608037
Gasoline Range Organics (C6-C10)	ND	20.0	1	02/17/26	02/17/26	
<i>Surrogate: 1-Chloro-4-fluorobenzene-FID</i>		90.8 %	70-130	02/17/26	02/17/26	
Nonhalogenated Organics by EPA 8015D - DRO/ORO	mg/kg	mg/kg		Analyst: NV		Batch: 2608062
Diesel Range Organics (C10-C28)	ND	25.0	1	02/18/26	02/19/26	
Oil Range Organics (C28-C36)	ND	50.0	1	02/18/26	02/19/26	
<i>Surrogate: n-Nonane</i>		101 %	61-141	02/18/26	02/19/26	
Anions by EPA 300.0/9056A	mg/kg	mg/kg		Analyst: DT		Batch: 2608045
Chloride	1370	20.0	1	02/17/26	02/18/26	



Sample Data

Enduring Resources, LLC 6300 S Syracuse Way Suite 525 Centennial CO, 80111	Project Name: Ridge Unit 130H Project Number: 17065-0017 Project Manager: Danny Burns	Reported: 2/20/2026 3:15:11PM
--	---	---

BH17 @ 2'

E602180-23

Analyte	Result	Reporting Limit	Dilution	Prepared	Analyzed	Notes
Volatile Organics by EPA 8021B	mg/kg	mg/kg		Analyst: SL		Batch: 2608037
Benzene	ND	0.0250	1	02/17/26	02/17/26	
Ethylbenzene	ND	0.0250	1	02/17/26	02/17/26	
Toluene	ND	0.0250	1	02/17/26	02/17/26	
o-Xylene	ND	0.0250	1	02/17/26	02/17/26	
p,m-Xylene	ND	0.0500	1	02/17/26	02/17/26	
Total Xylenes	ND	0.0250	1	02/17/26	02/17/26	
<i>Surrogate: 4-Bromochlorobenzene-PID</i>		97.4 %	70-130	02/17/26	02/17/26	
Nonhalogenated Organics by EPA 8015D - GRO	mg/kg	mg/kg		Analyst: SL		Batch: 2608037
Gasoline Range Organics (C6-C10)	ND	20.0	1	02/17/26	02/17/26	
<i>Surrogate: 1-Chloro-4-fluorobenzene-FID</i>		90.2 %	70-130	02/17/26	02/17/26	
Nonhalogenated Organics by EPA 8015D - DRO/ORO	mg/kg	mg/kg		Analyst: NV		Batch: 2608062
Diesel Range Organics (C10-C28)	ND	25.0	1	02/18/26	02/19/26	
Oil Range Organics (C28-C36)	ND	50.0	1	02/18/26	02/19/26	
<i>Surrogate: n-Nonane</i>		101 %	61-141	02/18/26	02/19/26	
Anions by EPA 300.0/9056A	mg/kg	mg/kg		Analyst: DT		Batch: 2608045
Chloride	735	20.0	1	02/17/26	02/18/26	



Sample Data

Enduring Resources, LLC 6300 S Syracuse Way Suite 525 Centennial CO, 80111	Project Name: Ridge Unit 130H Project Number: 17065-0017 Project Manager: Danny Burns	Reported: 2/20/2026 3:15:11PM
--	---	---

BH17 @ 4'

E602180-24

Analyte	Result	Reporting Limit	Dilution	Prepared	Analyzed	Notes
Volatile Organics by EPA 8021B	mg/kg	mg/kg		Analyst: SL		Batch: 2608037
Benzene	ND	0.0250	1	02/17/26	02/17/26	
Ethylbenzene	ND	0.0250	1	02/17/26	02/17/26	
Toluene	ND	0.0250	1	02/17/26	02/17/26	
o-Xylene	ND	0.0250	1	02/17/26	02/17/26	
p,m-Xylene	ND	0.0500	1	02/17/26	02/17/26	
Total Xylenes	ND	0.0250	1	02/17/26	02/17/26	
<i>Surrogate: 4-Bromochlorobenzene-PID</i>		100 %	70-130	02/17/26	02/17/26	
Nonhalogenated Organics by EPA 8015D - GRO	mg/kg	mg/kg		Analyst: SL		Batch: 2608037
Gasoline Range Organics (C6-C10)	ND	20.0	1	02/17/26	02/17/26	
<i>Surrogate: 1-Chloro-4-fluorobenzene-FID</i>		90.4 %	70-130	02/17/26	02/17/26	
Nonhalogenated Organics by EPA 8015D - DRO/ORO	mg/kg	mg/kg		Analyst: NV		Batch: 2608062
Diesel Range Organics (C10-C28)	ND	25.0	1	02/18/26	02/19/26	
Oil Range Organics (C28-C36)	ND	50.0	1	02/18/26	02/19/26	
<i>Surrogate: n-Nonane</i>		103 %	61-141	02/18/26	02/19/26	
Anions by EPA 300.0/9056A	mg/kg	mg/kg		Analyst: DT		Batch: 2608045
Chloride	71.7	20.0	1	02/17/26	02/18/26	



Sample Data

Enduring Resources, LLC 6300 S Syracuse Way Suite 525 Centennial CO, 80111	Project Name: Ridge Unit 130H Project Number: 17065-0017 Project Manager: Danny Burns	Reported: 2/20/2026 3:15:11PM
--	---	---

BH18 @ 1'

E602180-25

Analyte	Result	Reporting Limit	Dilution	Prepared	Analyzed	Notes
Volatile Organics by EPA 8021B	mg/kg	mg/kg		Analyst: SL		Batch: 2608037
Benzene	ND	0.0250	1	02/17/26	02/17/26	
Ethylbenzene	ND	0.0250	1	02/17/26	02/17/26	
Toluene	ND	0.0250	1	02/17/26	02/17/26	
o-Xylene	ND	0.0250	1	02/17/26	02/17/26	
p,m-Xylene	ND	0.0500	1	02/17/26	02/17/26	
Total Xylenes	ND	0.0250	1	02/17/26	02/17/26	
<i>Surrogate: 4-Bromochlorobenzene-PID</i>		95.9 %	70-130	02/17/26	02/17/26	
Nonhalogenated Organics by EPA 8015D - GRO	mg/kg	mg/kg		Analyst: SL		Batch: 2608037
Gasoline Range Organics (C6-C10)	ND	20.0	1	02/17/26	02/17/26	
<i>Surrogate: 1-Chloro-4-fluorobenzene-FID</i>		88.7 %	70-130	02/17/26	02/17/26	
Nonhalogenated Organics by EPA 8015D - DRO/ORO	mg/kg	mg/kg		Analyst: NV		Batch: 2608062
Diesel Range Organics (C10-C28)	ND	25.0	1	02/18/26	02/19/26	
Oil Range Organics (C28-C36)	ND	50.0	1	02/18/26	02/19/26	
<i>Surrogate: n-Nonane</i>		105 %	61-141	02/18/26	02/19/26	
Anions by EPA 300.0/9056A	mg/kg	mg/kg		Analyst: DT		Batch: 2608045
Chloride	123	20.0	1	02/17/26	02/18/26	



Sample Data

Enduring Resources, LLC 6300 S Syracuse Way Suite 525 Centennial CO, 80111	Project Name: Ridge Unit 130H Project Number: 17065-0017 Project Manager: Danny Burns	Reported: 2/20/2026 3:15:11PM
--	---	---

BH18 @ 2'

E602180-26

Analyte	Result	Reporting Limit	Dilution	Prepared	Analyzed	Notes
Volatile Organics by EPA 8021B	mg/kg	mg/kg		Analyst: SL		Batch: 2608037
Benzene	ND	0.0250	1	02/17/26	02/17/26	
Ethylbenzene	ND	0.0250	1	02/17/26	02/17/26	
Toluene	ND	0.0250	1	02/17/26	02/17/26	
o-Xylene	ND	0.0250	1	02/17/26	02/17/26	
p,m-Xylene	ND	0.0500	1	02/17/26	02/17/26	
Total Xylenes	ND	0.0250	1	02/17/26	02/17/26	
<i>Surrogate: 4-Bromochlorobenzene-PID</i>		94.2 %	70-130	02/17/26	02/17/26	
Nonhalogenated Organics by EPA 8015D - GRO	mg/kg	mg/kg		Analyst: SL		Batch: 2608037
Gasoline Range Organics (C6-C10)	ND	20.0	1	02/17/26	02/17/26	
<i>Surrogate: 1-Chloro-4-fluorobenzene-FID</i>		89.6 %	70-130	02/17/26	02/17/26	
Nonhalogenated Organics by EPA 8015D - DRO/ORO	mg/kg	mg/kg		Analyst: NV		Batch: 2608062
Diesel Range Organics (C10-C28)	ND	25.0	1	02/18/26	02/19/26	
Oil Range Organics (C28-C36)	ND	50.0	1	02/18/26	02/19/26	
<i>Surrogate: n-Nonane</i>		99.8 %	61-141	02/18/26	02/19/26	
Anions by EPA 300.0/9056A	mg/kg	mg/kg		Analyst: DT		Batch: 2608045
Chloride	65.7	20.0	1	02/17/26	02/18/26	



Sample Data

Enduring Resources, LLC 6300 S Syracuse Way Suite 525 Centennial CO, 80111	Project Name: Ridge Unit 130H Project Number: 17065-0017 Project Manager: Danny Burns	Reported: 2/20/2026 3:15:11PM
--	---	---

BH18 @ 4'

E602180-27

Analyte	Result	Reporting Limit	Dilution	Prepared	Analyzed	Notes
Volatile Organics by EPA 8021B	mg/kg	mg/kg		Analyst: SL		Batch: 2608037
Benzene	ND	0.0250	1	02/17/26	02/17/26	
Ethylbenzene	ND	0.0250	1	02/17/26	02/17/26	
Toluene	ND	0.0250	1	02/17/26	02/17/26	
o-Xylene	ND	0.0250	1	02/17/26	02/17/26	
p,m-Xylene	ND	0.0500	1	02/17/26	02/17/26	
Total Xylenes	ND	0.0250	1	02/17/26	02/17/26	
<i>Surrogate: 4-Bromochlorobenzene-PID</i>		98.0 %	70-130	02/17/26	02/17/26	
Nonhalogenated Organics by EPA 8015D - GRO	mg/kg	mg/kg		Analyst: SL		Batch: 2608037
Gasoline Range Organics (C6-C10)	ND	20.0	1	02/17/26	02/17/26	
<i>Surrogate: 1-Chloro-4-fluorobenzene-FID</i>		91.3 %	70-130	02/17/26	02/17/26	
Nonhalogenated Organics by EPA 8015D - DRO/ORO	mg/kg	mg/kg		Analyst: NV		Batch: 2608062
Diesel Range Organics (C10-C28)	ND	25.0	1	02/18/26	02/19/26	
Oil Range Organics (C28-C36)	ND	50.0	1	02/18/26	02/19/26	
<i>Surrogate: n-Nonane</i>		99.7 %	61-141	02/18/26	02/19/26	
Anions by EPA 300.0/9056A	mg/kg	mg/kg		Analyst: DT		Batch: 2608045
Chloride	101	20.0	1	02/17/26	02/18/26	



QC Summary Data

Enduring Resources, LLC 6300 S Syracuse Way Suite 525 Centennial CO, 80111	Project Name: Ridge Unit 130H Project Number: 17065-0017 Project Manager: Danny Burns	Reported: 2/20/2026 3:15:11PM
--	---	----------------------------------

Volatile Organic Compounds by EPA 8260B

Analyst: BA

Analyte	Result mg/kg	Reporting Limit mg/kg	Spike Level mg/kg	Source Result mg/kg	Rec %	Rec Limits %	RPD %	RPD Limit %	Notes
---------	-----------------	-----------------------------	-------------------------	---------------------------	----------	--------------------	----------	-------------------	-------

Blank (2608038-BLK1)

Prepared: 02/17/26 Analyzed: 02/18/26

Benzene	ND	0.0250							
Ethylbenzene	ND	0.0250							
Toluene	ND	0.0250							
o-Xylene	ND	0.0250							
p,m-Xylene	ND	0.0500							
Total Xylenes	ND	0.0250							
Surrogate: Bromofluorobenzene	0.504		0.500		101	70-130			
Surrogate: 1,2-Dichloroethane-d4	0.468		0.500		93.5	70-130			
Surrogate: Toluene-d8	0.529		0.500		106	70-130			

LCS (2608038-BS1)

Prepared: 02/17/26 Analyzed: 02/18/26

Benzene	1.86	0.0250	2.50		74.6	70-130			
Ethylbenzene	1.82	0.0250	2.50		72.9	70-130			
Toluene	1.81	0.0250	2.50		72.4	70-130			
o-Xylene	1.85	0.0250	2.50		74.1	70-130			
p,m-Xylene	3.75	0.0500	5.00		74.9	70-130			
Total Xylenes	5.60	0.0250	7.50		74.6	70-130			
Surrogate: Bromofluorobenzene	0.508		0.500		102	70-130			
Surrogate: 1,2-Dichloroethane-d4	0.489		0.500		97.8	70-130			
Surrogate: Toluene-d8	0.521		0.500		104	70-130			

Matrix Spike (2608038-MS1)

Source: E602180-09

Prepared: 02/17/26 Analyzed: 02/19/26

Benzene	2.33	0.0250	2.50	ND	93.2	48-131			
Ethylbenzene	2.37	0.0250	2.50	ND	95.0	45-135			
Toluene	2.35	0.0250	2.50	ND	94.0	48-130			
o-Xylene	2.48	0.0250	2.50	ND	99.4	43-135			
p,m-Xylene	5.04	0.0500	5.00	ND	101	43-135			
Total Xylenes	7.52	0.0250	7.50	ND	100	43-135			
Surrogate: Bromofluorobenzene	0.519		0.500		104	70-130			
Surrogate: 1,2-Dichloroethane-d4	0.519		0.500		104	70-130			
Surrogate: Toluene-d8	0.548		0.500		110	70-130			

Matrix Spike Dup (2608038-MSD1)

Source: E602180-09

Prepared: 02/17/26 Analyzed: 02/18/26

Benzene	2.17	0.0250	2.50	ND	86.9	48-131	7.04	23	
Ethylbenzene	2.25	0.0250	2.50	ND	89.9	45-135	5.50	27	
Toluene	2.21	0.0250	2.50	ND	88.5	48-130	5.98	24	
o-Xylene	2.16	0.0250	2.50	ND	86.4	43-135	14.0	27	
p,m-Xylene	4.31	0.0500	5.00	ND	86.1	43-135	15.7	27	
Total Xylenes	6.46	0.0250	7.50	ND	86.2	43-135	15.1	27	
Surrogate: Bromofluorobenzene	0.485		0.500		97.0	70-130			
Surrogate: 1,2-Dichloroethane-d4	0.487		0.500		97.3	70-130			
Surrogate: Toluene-d8	0.538		0.500		108	70-130			



QC Summary Data

Enduring Resources, LLC 6300 S Syracuse Way Suite 525 Centennial CO, 80111	Project Name: Ridge Unit 130H Project Number: 17065-0017 Project Manager: Danny Burns	Reported: 2/20/2026 3:15:11PM
--	---	---

Volatile Organics by EPA 8021B

Analyst: SL

Analyte	Result mg/kg	Reporting Limit mg/kg	Spike Level mg/kg	Source Result mg/kg	Rec %	Rec Limits %	RPD %	RPD Limit %	Notes
---------	-----------------	-----------------------------	-------------------------	---------------------------	----------	--------------------	----------	-------------------	-------

Blank (2608037-BLK1)

Prepared: 02/17/26 Analyzed: 02/17/26

Benzene	ND	0.0250							
Ethylbenzene	ND	0.0250							
Toluene	ND	0.0250							
o-Xylene	ND	0.0250							
p,m-Xylene	ND	0.0500							
Total Xylenes	ND	0.0250							
Surrogate: 4-Bromochlorobenzene-PID	7.89		8.00		98.6	70-130			

LCS (2608037-BS1)

Prepared: 02/17/26 Analyzed: 02/17/26

Benzene	5.55	0.0250	5.00		111	70-130			
Ethylbenzene	5.26	0.0250	5.00		105	70-130			
Toluene	5.42	0.0250	5.00		108	70-130			
o-Xylene	5.28	0.0250	5.00		106	70-130			
p,m-Xylene	10.7	0.0500	10.0		107	70-130			
Total Xylenes	16.0	0.0250	15.0		107	70-130			
Surrogate: 4-Bromochlorobenzene-PID	8.11		8.00		101	70-130			

Matrix Spike (2608037-MS1)

Source: E602182-02

Prepared: 02/17/26 Analyzed: 02/17/26

Benzene	5.71	0.0250	5.00	ND	114	70-130			
Ethylbenzene	5.40	0.0250	5.00	ND	108	70-130			
Toluene	5.58	0.0250	5.00	ND	112	70-130			
o-Xylene	5.44	0.0250	5.00	ND	109	70-130			
p,m-Xylene	11.0	0.0500	10.0	ND	110	70-130			
Total Xylenes	16.4	0.0250	15.0	ND	110	70-130			
Surrogate: 4-Bromochlorobenzene-PID	7.91		8.00		98.9	70-130			

Matrix Spike Dup (2608037-MSD1)

Source: E602182-02

Prepared: 02/17/26 Analyzed: 02/17/26

Benzene	5.87	0.0250	5.00	ND	117	70-130	2.89	27	
Ethylbenzene	5.58	0.0250	5.00	ND	112	70-130	3.25	26	
Toluene	5.75	0.0250	5.00	ND	115	70-130	3.06	20	
o-Xylene	5.61	0.0250	5.00	ND	112	70-130	3.14	25	
p,m-Xylene	11.4	0.0500	10.0	ND	114	70-130	3.10	23	
Total Xylenes	17.0	0.0250	15.0	ND	113	70-130	3.11	26	
Surrogate: 4-Bromochlorobenzene-PID	8.12		8.00		102	70-130			



QC Summary Data

Enduring Resources, LLC 6300 S Syracuse Way Suite 525 Centennial CO, 80111	Project Name: Ridge Unit 130H Project Number: 17065-0017 Project Manager: Danny Burns	Reported: 2/20/2026 3:15:11PM
--	---	---

Nonhalogenated Organics by EPA 8015D - GRO

Analyst: SL

Analyte	Result mg/kg	Reporting Limit mg/kg	Spike Level mg/kg	Source Result mg/kg	Rec %	Rec Limits %	RPD %	RPD Limit %	Notes
---------	-----------------	-----------------------------	-------------------------	---------------------------	----------	--------------------	----------	-------------------	-------

Blank (2608037-BLK1)

Prepared: 02/17/26 Analyzed: 02/17/26

Gasoline Range Organics (C6-C10)	ND	20.0							
Surrogate: 1-Chloro-4-fluorobenzene-FID	7.07		8.00		88.4	70-130			

LCS (2608037-BS2)

Prepared: 02/17/26 Analyzed: 02/17/26

Gasoline Range Organics (C6-C10)	62.4	20.0	50.0		125	70-130			
Surrogate: 1-Chloro-4-fluorobenzene-FID	7.31		8.00		91.4	70-130			

Matrix Spike (2608037-MS2)

Source: E602182-02

Prepared: 02/17/26 Analyzed: 02/17/26

Gasoline Range Organics (C6-C10)	55.6	20.0	50.0	ND	111	70-130			
Surrogate: 1-Chloro-4-fluorobenzene-FID	7.23		8.00		90.4	70-130			

Matrix Spike Dup (2608037-MSD2)

Source: E602182-02

Prepared: 02/17/26 Analyzed: 02/17/26

Gasoline Range Organics (C6-C10)	60.4	20.0	50.0	ND	121	70-130	8.28	20	
Surrogate: 1-Chloro-4-fluorobenzene-FID	7.26		8.00		90.7	70-130			



QC Summary Data

Enduring Resources, LLC 6300 S Syracuse Way Suite 525 Centennial CO, 80111	Project Name: Ridge Unit 130H Project Number: 17065-0017 Project Manager: Danny Burns	Reported: 2/20/2026 3:15:11PM
--	---	---

Nonhalogenated Organics by EPA 8015D - GRO

Analyst: BA

Analyte	Result mg/kg	Reporting Limit mg/kg	Spike Level mg/kg	Source Result mg/kg	Rec % %	Rec Limits %	RPD %	RPD Limit %	Notes
---------	-----------------	-----------------------------	-------------------------	---------------------------	---------------	--------------------	----------	-------------------	-------

Blank (2608038-BLK1)

Prepared: 02/17/26 Analyzed: 02/18/26

Gasoline Range Organics (C6-C10)	ND	20.0							
Surrogate: Bromofluorobenzene	0.504		0.500		101	70-130			
Surrogate: 1,2-Dichloroethane-d4	0.468		0.500		93.5	70-130			
Surrogate: Toluene-d8	0.529		0.500		106	70-130			

LCS (2608038-BS2)

Prepared: 02/17/26 Analyzed: 02/18/26

Gasoline Range Organics (C6-C10)	54.1	20.0	50.0		108	70-130			
Surrogate: Bromofluorobenzene	0.512		0.500		102	70-130			
Surrogate: 1,2-Dichloroethane-d4	0.503		0.500		101	70-130			
Surrogate: Toluene-d8	0.525		0.500		105	70-130			

Matrix Spike (2608038-MS2)

Source: E602180-09

Prepared: 02/17/26 Analyzed: 02/18/26

Gasoline Range Organics (C6-C10)	45.4	20.0	50.0	ND	90.8	70-130			
Surrogate: Bromofluorobenzene	0.526		0.500		105	70-130			
Surrogate: 1,2-Dichloroethane-d4	0.498		0.500		99.6	70-130			
Surrogate: Toluene-d8	0.550		0.500		110	70-130			

Matrix Spike Dup (2608038-MSD2)

Source: E602180-09

Prepared: 02/17/26 Analyzed: 02/18/26

Gasoline Range Organics (C6-C10)	45.2	20.0	50.0	ND	90.3	70-130	0.571	20	
Surrogate: Bromofluorobenzene	0.526		0.500		105	70-130			
Surrogate: 1,2-Dichloroethane-d4	0.494		0.500		98.7	70-130			
Surrogate: Toluene-d8	0.558		0.500		112	70-130			



QC Summary Data

Enduring Resources, LLC 6300 S Syracuse Way Suite 525 Centennial CO, 80111	Project Name: Ridge Unit 130H Project Number: 17065-0017 Project Manager: Danny Burns	Reported: 2/20/2026 3:15:11PM
--	---	---

Nonhalogenated Organics by EPA 8015D - DRO/ORO

Analyst: NV

Analyte	Result mg/kg	Reporting Limit mg/kg	Spike Level mg/kg	Source Result mg/kg	Rec %	Rec Limits %	RPD %	RPD Limit %	Notes
---------	-----------------	-----------------------------	-------------------------	---------------------------	----------	--------------------	----------	-------------------	-------

Blank (2608062-BLK1)

Prepared: 02/18/26 Analyzed: 02/18/26

Diesel Range Organics (C10-C28)	ND	25.0							
Oil Range Organics (C28-C36)	ND	50.0							
Surrogate: <i>n</i> -Nonane	47.5		50.0		95.0	61-141			

LCS (2608062-BS1)

Prepared: 02/18/26 Analyzed: 02/18/26

Diesel Range Organics (C10-C28)	248	25.0	250		99.1	66-144			
Surrogate: <i>n</i> -Nonane	46.4		50.0		92.7	61-141			

Matrix Spike (2608062-MS1)

Source: E602180-23

Prepared: 02/18/26 Analyzed: 02/19/26

Diesel Range Organics (C10-C28)	265	25.0	250	ND	106	56-156			
Surrogate: <i>n</i> -Nonane	50.5		50.0		101	61-141			

Matrix Spike Dup (2608062-MSD1)

Source: E602180-23

Prepared: 02/18/26 Analyzed: 02/19/26

Diesel Range Organics (C10-C28)	268	25.0	250	ND	107	56-156	1.14	20	
Surrogate: <i>n</i> -Nonane	51.1		50.0		102	61-141			



QC Summary Data

Enduring Resources, LLC 6300 S Syracuse Way Suite 525 Centennial CO, 80111	Project Name: Ridge Unit 130H Project Number: 17065-0017 Project Manager: Danny Burns	Reported: 2/20/2026 3:15:11PM
--	---	---

Nonhalogenated Organics by EPA 8015D - DRO/ORO

Analyst: KH

Analyte	Result mg/kg	Reporting Limit mg/kg	Spike Level mg/kg	Source Result mg/kg	Rec %	Rec Limits %	RPD %	RPD Limit %	Notes
---------	-----------------	-----------------------------	-------------------------	---------------------------	----------	--------------------	----------	-------------------	-------

Blank (2608067-BLK1)

Prepared: 02/18/26 Analyzed: 02/19/26

Diesel Range Organics (C10-C28)	ND	25.0							
Oil Range Organics (C28-C36)	ND	50.0							
Surrogate: <i>n</i> -Nonane	50.5		50.0		101	61-141			

LCS (2608067-BS1)

Prepared: 02/18/26 Analyzed: 02/19/26

Diesel Range Organics (C10-C28)	249	25.0	250		99.7	66-144			
Surrogate: <i>n</i> -Nonane	49.3		50.0		98.6	61-141			

Matrix Spike (2608067-MS1)

Source: E602180-04

Prepared: 02/18/26 Analyzed: 02/19/26

Diesel Range Organics (C10-C28)	271	25.0	250	ND	108	56-156			
Surrogate: <i>n</i> -Nonane	52.2		50.0		104	61-141			

Matrix Spike Dup (2608067-MSD1)

Source: E602180-04

Prepared: 02/18/26 Analyzed: 02/19/26

Diesel Range Organics (C10-C28)	280	25.0	250	ND	112	56-156	3.29	20	
Surrogate: <i>n</i> -Nonane	50.4		50.0		101	61-141			



QC Summary Data

Enduring Resources, LLC 6300 S Syracuse Way Suite 525 Centennial CO, 80111	Project Name: Ridge Unit 130H Project Number: 17065-0017 Project Manager: Danny Burns	Reported: 2/20/2026 3:15:11PM
--	---	---

Anions by EPA 300.0/9056A

Analyst: DT

Analyte	Result mg/kg	Reporting Limit mg/kg	Spike Level mg/kg	Source Result mg/kg	Rec %	Rec Limits %	RPD %	RPD Limit %	Notes
---------	-----------------	-----------------------------	-------------------------	---------------------------	----------	--------------------	----------	-------------------	-------

Blank (2608045-BLK1)

Prepared: 02/17/26 Analyzed: 02/18/26

Chloride	ND	20.0							
----------	----	------	--	--	--	--	--	--	--

LCS (2608045-BS1)

Prepared: 02/17/26 Analyzed: 02/18/26

Chloride	258	20.0	250		103	90-110			
----------	-----	------	-----	--	-----	--------	--	--	--

Matrix Spike (2608045-MS1)

Source: E602183-02

Prepared: 02/17/26 Analyzed: 02/18/26

Chloride	1110	20.0	250	905	80.9	80-120			
----------	------	------	-----	-----	------	--------	--	--	--

Matrix Spike Dup (2608045-MSD1)

Source: E602183-02

Prepared: 02/17/26 Analyzed: 02/18/26

Chloride	1140	20.0	250	905	95.3	80-120	3.18	20	
----------	------	------	-----	-----	------	--------	------	----	--



QC Summary Data

Enduring Resources, LLC 6300 S Syracuse Way Suite 525 Centennial CO, 80111	Project Name: Ridge Unit 130H Project Number: 17065-0017 Project Manager: Danny Burns	Reported: 2/20/2026 3:15:11PM
--	---	---

Anions by EPA 300.0/9056A

Analyst: TP

Analyte	Result mg/kg	Reporting Limit mg/kg	Spike Level mg/kg	Source Result mg/kg	Rec %	Rec Limits %	RPD %	RPD Limit %	Notes
---------	-----------------	-----------------------------	-------------------------	---------------------------	----------	--------------------	----------	-------------------	-------

Blank (2608060-BLK1)

Prepared: 02/17/26 Analyzed: 02/18/26

Chloride ND 20.0

LCS (2608060-BS1)

Prepared: 02/17/26 Analyzed: 02/18/26

Chloride 243 20.0 250 97.4 90-110

Matrix Spike (2608060-MS1)

Source: E602180-05

Prepared: 02/17/26 Analyzed: 02/18/26

Chloride 321 20.0 250 78.8 97.1 80-120

Matrix Spike Dup (2608060-MSD1)

Source: E602180-05

Prepared: 02/17/26 Analyzed: 02/18/26

Chloride 324 20.0 250 78.8 98.2 80-120 0.882 20

QC Summary Report Comment:

Calculations are based off of the raw (non-rounded) data. However, for reporting purposes all QC data is rounded to three significant figures. Therefore, hand calculated values may differ slightly.



Definitions and Notes

Enduring Resources, LLC 6300 S Syracuse Way Suite 525 Centennial CO, 80111	Project Name: Ridge Unit 130H Project Number: 17065-0017 Project Manager: Danny Burns	Reported: 02/20/26 15:15
--	---	------------------------------------

ND Analyte NOT DETECTED at or above the reporting limit

NR Not Reported

RPD Relative Percent Difference

DNI Did Not Ignite

DNR Did not react with the addition of acid or base.

Note (1): Methods marked with ** are non-accredited methods.

Note (2): Soil data is reported on an "as received" weight basis, unless reported otherwise.





Chain of Custody

Client Information				Invoice Information			Lab Use Only		TAT				State																																																																																		
Client: <u>Enduring Resources</u>				Company: _____			Lab WO#	Job Number	1D	2D	3D	Std	NM	CO	UT	TX																																																																															
Project Name: <u>Ridge Unit 130H</u>				Address: _____			<u>EL002180</u>	<u>17065-0017</u>				<input checked="" type="checkbox"/>																																																																																			
Project Manager: <u>Tim Friesenhahn</u>				City, State, Zip: _____			<table border="1"> <thead> <tr> <th colspan="10">Analysis and Method</th> <th colspan="3">EPA Program</th> </tr> <tr> <th>DRO/DRO by 8015</th> <th>GRO/DRO by 8015</th> <th>BTEX by 8021</th> <th>VOC by 8260</th> <th>Chloride 300.0</th> <th>TCEQ,1005 - TX</th> <th>RCRA 8 Metals</th> <th>BGDOC - NM</th> <th>BGDOC - TX</th> <th>SDWA</th> <th>CWA</th> <th>RCRA</th> </tr> </thead> <tbody> <tr> <td></td> <td></td> <td></td> <td></td> <td></td> <td></td> <td></td> <td></td> <td></td> <td></td> <td></td> <td></td> </tr> <tr> <td colspan="10"></td> <td>Compliance</td> <td>Y</td> <td>or</td> <td>N</td> </tr> <tr> <td colspan="10"></td> <td>PWSID #</td> <td colspan="3"></td> </tr> <tr> <td colspan="10"></td> <td>Sample Temp</td> <td colspan="3">Remarks</td> </tr> </tbody> </table>										Analysis and Method										EPA Program			DRO/DRO by 8015	GRO/DRO by 8015	BTEX by 8021	VOC by 8260	Chloride 300.0	TCEQ,1005 - TX	RCRA 8 Metals	BGDOC - NM	BGDOC - TX	SDWA	CWA	RCRA																							Compliance	Y	or	N											PWSID #														Sample Temp	Remarks		
Analysis and Method																	EPA Program																																																																														
DRO/DRO by 8015	GRO/DRO by 8015	BTEX by 8021	VOC by 8260	Chloride 300.0	TCEQ,1005 - TX	RCRA 8 Metals											BGDOC - NM	BGDOC - TX	SDWA	CWA	RCRA																																																																										
										Compliance	Y	or	N																																																																																		
										PWSID #																																																																																					
										Sample Temp	Remarks																																																																																				
Address: _____				Phone: _____																																																																																											
City, State, Zip: _____				Email: _____																																																																																											
Phone: _____				Miscellaneous: _____																																																																																											
Email: <u>tfriesenhahn@enduringresources.com</u>																																																																																															
Sample Information																																																																																															
Time Sampled	Date Sampled	Matrix	No. of Containers	Sample ID	Field Filter	Lab Number	DRO/DRO by 8015	GRO/DRO by 8015	BTEX by 8021	VOC by 8260	Chloride 300.0	TCEQ,1005 - TX	RCRA 8 Metals	BGDOC - NM	BGDOC - TX	Sample Temp	Remarks																																																																														
1404	2/13/2015	soil	1	C501		1	X	X	X	X						2.8																																																																															
1455				C502		2										2.4																																																																															
1458				C503		3										2.4																																																																															
1500				C504		4										2.0																																																																															
1502				C505		5										2.9																																																																															
1504				C506		6										1.8																																																																															
1506				C507		7										2.1																																																																															
1508				C508		8										1.9																																																																															
1510				C509		9										1.9																																																																															
				C510 AS		10										2.5																																																																															
Additional Instructions: <u>CC: shyte@ensolun.com, dburns@ensolun.com, skahn@ensolun.com, aschermer@ensolun.com</u>																																																																																															
I, (field sampler), attest to the validity and authenticity of this sample. I am aware that tampering with or intentionally mislabeling the sample location, date or time of collection is considered fraud and may be grounds for legal action.																																																																																															
Sampled by: <u>A.F. Schermer</u>																																																																																															
Relinquished by: (Signature) <u>[Signature]</u>		Date	Time	Received by: (Signature) <u>[Signature]</u>		Date	Time	<p>Samples requiring thermal preservation must be received on ice the day they are sampled or received packed on ice at a temp above 0 but less than 6°C on subsequent days.</p> <p>Lab Use Only</p> <p>Received on ice: <input checked="" type="checkbox"/> Y <input type="checkbox"/> N</p>																																																																																							
Relinquished by: (Signature)		Date	Time	Received by: (Signature)		Date	Time																																																																																								
Relinquished by: (Signature)		Date	Time	Received by: (Signature)		Date	Time																																																																																								
Relinquished by: (Signature)		Date	Time	Received by: (Signature)		Date	Time																																																																																								
Relinquished by: (Signature)		Date	Time	Received by: (Signature)		Date	Time																																																																																								
Sample Matrix: S - Soil, Sd - Solid, Sg - Sludge, A - Aqueous, O - Other _____																																																																																															
Container Type: g - glass, p - poly/plastic, ag - amber glass, v - VOA																																																																																															
Note: Samples are discarded 14 days after results are reported unless other arrangements are made. Hazardous samples will be returned to client or disposed of at the client expense. The report for the analysis of the above samples is applicable only to those samples received by the laboratory with this COC. The liability of the laboratory is limited to the amount paid for on the report.																																																																																															



Chain of Custody

Client Information				Invoice Information				Lab Use Only				TAT				State			
Client: <u>Enduring</u>				Company:				Lab WO#		Job Number		1D	2D	3D	Std	NM	CO	UT	TX
Project Name: <u>Ridge Unit 130H</u>				Address:				<u>E602180</u>		<u>17605-0017</u>					<input checked="" type="checkbox"/>				
Project Manager:				City, State, Zip:															
Address:				Phone:															
City, State, Zip:				Email:															
Phone:				Miscellaneous:															
Email:																			
Sample Information											Analysis and Method				EPA Program				
Time Sampled	Date Sampled	Matrix	No. of Containers	Sample ID	Field Filter	Lab Number	DRO/ORO by 8015	GRO/DRO by 8015	BTEX by 8021	VOC by 8260	Chloride 300.0	TEEQ 3005 - TX	RCRA 8 Metals	BGDOC - NM	BGDOC - TX	SDWA	CWA	RCRA	
																Compliance	Y	or	N
																PWSID #			
																Sample Temp			Remarks
1045	2/13/2026	SOIL	1	BH13e 1'	10	H	X	X	X	X						2.3			
1092				BH13e 3'	11	H										2.0			
1056				BH13e 4'	12	H										2.6			
1220				BH14e 1'	13	H										2.4			
1225				BH14e 2'	14	H										2.2			
1229				BH14e 4'	15	H										1.7			
1232				BH15e 1'	16	H										2.0			
1236				BH15e 3'	17	H										2.4			
1238				BH15e 4'	18	H										2.2			
1247				BH16e 1'	19	H										2.1			
Additional Instructions: <u>Can 2/16/20</u>																			
I, (field sampler), attest to the validity and authenticity of this sample. I am aware that tampering with or intentionally mislabeling the sample location, date or time of collection is considered fraud and may be grounds for legal action.																			
Sampled by: <u>Ari Schermer</u>																			
Relinquished by: (Signature)			Date	Time	Received by: (Signature)			Date	Time	Samples requiring thermal preservation must be received on ice the day they are sampled or received packed on ice at a temp above 0 but less than 6°C on subsequent days. Lab Use Only Received on ice: <input checked="" type="checkbox"/> N									
<u>[Signature]</u>			2/13/26	1643	<u>[Signature]</u>			2-13-26	1643										
Relinquished by: (Signature)			Date	Time	Received by: (Signature)			Date	Time										
Relinquished by: (Signature)			Date	Time	Received by: (Signature)			Date	Time										
Relinquished by: (Signature)			Date	Time	Received by: (Signature)			Date	Time										
Sample Matrix: S - Soil, Sd - Solid, Sg - Sludge, A - Aqueous, O - Other _____ Container Type: g - glass, p - poly/plastic, ag - amber glass, v - VOA																			
Note: Samples are discarded 14 days after results are reported unless other arrangements are made. Hazardous samples will be returned to client or disposed of at the client expense. The report for the analysis of the above samples is applicable only to those samples received by the laboratory with this COC. The liability of the laboratory is limited to the amount paid for on the report.																			



Chain of Custody

Client Information				Invoice Information				Lab Use Only				TAT				State			
Client: <u>Enduring</u>				Company:				Lab WO#		Job Number		1D	2D	3D	Std	NM	CO	UT	TX
Project Name: <u>Ridge unit 130H</u>				Address:				<u>E1002180</u>		<u>17005.0017</u>					<input checked="" type="checkbox"/>				
Project Manager:				City, State, Zip:															
Address:				Phone:															
City, State, Zip:				Email:															
Phone:				Miscellaneous:															
Email:																			
Sample Information											Analysis and Method				EPA Program				
Time Sampled	Date Sampled	Matrix	No. of Containers	Sample ID	Field Filter	Lab Number	DRO/ORO by 8015	GRO/DRO by 8015	BTEX by 8021	VOC by 8260	Chloride 300.0	TEQ 1005 - TX	RCRA 8 Metals	BEDOC - NM	BEDOC - TX	SDWA	CWA	RCRA	
1251	2/13/2026	SOIL	1	BH16e 2'		20	X	X	X	X									
1258				BH16e 4'		2121													
1322				BH17e 1'		2223													
1324				BH17e 2'		2324													
1332				BH17e 4'		2425													
1350				BH18e 1'		2526													
1354				BH18e 2'		2627													
1400				BH18e 4'		2728	X	X	X	X									
Additional Instructions:																			
I, (field sampler), attest to the validity and authenticity of this sample. I am aware that tampering with or intentionally mislabeling the sample location, date or time of collection is considered fraud and may be grounds for legal action.																			
Sampled by: <u>Ari Schermer</u>																			
Relinquished by: (Signature)				Date		Time		Received by: (Signature)				Date		Time		Samples requiring thermal preservation must be received on ice the day they are sampled or received packed on ice at a temp above 0 but less than 6°C on subsequent days. Lab Use Only Received on ice: <input checked="" type="checkbox"/> Y <input type="checkbox"/> N			
<u>[Signature]</u>				2/13/2026		1643		<u>[Signature]</u>				2-13-26		1643					
Relinquished by: (Signature)				Date		Time		Received by: (Signature)				Date		Time					
Relinquished by: (Signature)				Date		Time		Received by: (Signature)				Date		Time					
Relinquished by: (Signature)				Date		Time		Received by: (Signature)				Date		Time					
Sample Matrix: S - Soil, Sd - Solid, Sg - Sludge, A - Aqueous, O - Other _____																			
Container Type: g - glass, p - poly/plastic, ag - amber glass, v - VOA																			
Note: Samples are discarded 14 days after results are reported unless other arrangements are made. Hazardous samples will be returned to client or disposed of at the client expense. The report for the analysis of the above samples is applicable only to those samples received by the laboratory with this COC. The liability of the laboratory is limited to the amount paid for on the report.																			

Envirotech Analytical Laboratory

Printed: 2/16/2026 10:11:57AM

Sample Receipt Checklist (SRC)

Instructions: Please take note of any NO checkmarks.

If we receive no response concerning these items within 24 hours of the date of this notice, all the samples will be analyzed as requested.

Client: Enduring Resources, LLC Date Received: 02/13/26 16:43 Work Order ID: E602180
Phone: (303) 601-1420 Date Logged In: 02/16/26 10:05 Logged In By: Caitlin Mars
Email: dburns@ensolum.com Due Date: 02/20/26 17:00 (5 day TAT)

Chain of Custody (COC)

- 1. Does the sample ID match the COC? Yes
2. Does the number of samples per sampling site location match the COC? Yes
3. Were samples dropped off by client or carrier? Yes
4. Was the COC complete, i.e., signatures, dates/times, requested analyses? Yes
5. Were all samples received within holding time? Yes

Carrier: Ari Schermer

Note: Analysis, such as pH which should be conducted in the field, i.e, 15 minute hold time, are not included in this discussion.

Comments/Resolution

Sample Turn Around Time (TAT)

- 6. Did the COC indicate standard TAT, or Expedited TAT? Yes

Sample Cooler

- 7. Was a sample cooler received? Yes
8. If yes, was cooler received in good condition? Yes
9. Was the sample(s) received intact, i.e., not broken? Yes
10. Were custody/security seals present? No
11. If yes, were custody/security seals intact? NA
12. Was the sample received on ice? Yes

Note: Thermal preservation is not required, if samples are received within 15 minutes of sampling

- 13. See COC for individual sample temps. Samples outside of 0°C-6°C will be recorded in comments.

Sample Container

- 14. Are aqueous VOC samples present? No
15. Are VOC samples collected in VOA Vials? NA
16. Is the head space less than 6-8 mm (pea sized or less)? NA
17. Was a trip blank (TB) included for VOC analyses? NA
18. Are non-VOC samples collected in the correct containers? Yes
19. Is the appropriate volume/weight or number of sample containers collected? Yes

Field Label

- 20. Were field sample labels filled out with the minimum information:
Sample ID? Yes
Date/Time Collected? Yes
Collectors name? Yes

Sample Preservation

- 21. Does the COC or field labels indicate the samples were preserved? No
22. Are sample(s) correctly preserved? NA
24. Is lab filtration required and/or requested for dissolved metals? No

Multiphase Sample Matrix

- 26. Does the sample have more than one phase, i.e., multiphase? No
27. If yes, does the COC specify which phase(s) is to be analyzed? NA

Subcontract Laboratory

- 28. Are samples required to get sent to a subcontract laboratory? No
29. Was a subcontract laboratory specified by the client and if so who? NA Subcontract Lab: NA

Client Instruction

Empty box for client instruction.

Signature of client authorizing changes to the COC or sample disposition.

Date



envirotech Inc.

Sante Fe Main Office
Phone: (505) 476-3441

General Information
Phone: (505) 629-6116

Online Phone Directory
<https://www.emnrd.nm.gov/ocd/contact-us>

State of New Mexico
Energy, Minerals and Natural Resources
Oil Conservation Division
1220 S. St Francis Dr.
Santa Fe, NM 87505

QUESTIONS

Action 564216

QUESTIONS

Operator: ENDURING RESOURCES, LLC 6300 S Syracuse Way Centennial, CO 80111	OGRID: 372286
	Action Number: 564216
	Action Type: [C-141] Site Char./Remediation Plan C-141 (C-141-v-Plan)

QUESTIONS

Prerequisites	
Incident ID (n#)	nAPP2527361219
Incident Name	NAPP2527361219 RIDGE UNIT #130H SURFACE LAYFLAT LINE @ 30-045-38416
Incident Type	Produced Water Release
Incident Status	Remediation Plan Received
Incident Well	[30-045-38416] RIDGE UNIT #130H

Location of Release Source	
<i>Please answer all the questions in this group.</i>	
Site Name	RIDGE UNIT #130H SURFACE LAYFLAT LINE
Date Release Discovered	09/21/2025
Surface Owner	Federal

Incident Details	
<i>Please answer all the questions in this group.</i>	
Incident Type	Produced Water Release
Did this release result in a fire or is the result of a fire	No
Did this release result in any injuries	No
Has this release reached or does it have a reasonable probability of reaching a watercourse	No
Has this release endangered or does it have a reasonable probability of endangering public health	No
Has this release substantially damaged or will it substantially damage property or the environment	No
Is this release of a volume that is or may with reasonable probability be detrimental to fresh water	No

Nature and Volume of Release	
<i>Material(s) released, please answer all that apply below. Any calculations or specific justifications for the volumes provided should be attached to the follow-up C-141 submission.</i>	
Crude Oil Released (bbls) Details	Not answered.
Produced Water Released (bbls) Details	Cause: Human Error Pipeline (Any) Produced Water Released: 88 BBL Recovered: 30 BBL Lost: 58 BBL.
Is the concentration of chloride in the produced water >10,000 mg/l	No
Condensate Released (bbls) Details	Not answered.
Natural Gas Vented (Mcf) Details	Not answered.
Natural Gas Flared (Mcf) Details	Not answered.
Other Released Details	Not answered.
Are there additional details for the questions above (i.e. any answer containing Other, Specify, Unknown, and/or Fire, or any negative lost amounts)	Not answered.

Sante Fe Main Office
Phone: (505) 476-3441

General Information
Phone: (505) 629-6116

Online Phone Directory
<https://www.emnrd.nm.gov/ocd/contact-us>

State of New Mexico
Energy, Minerals and Natural Resources
Oil Conservation Division
1220 S. St Francis Dr.
Santa Fe, NM 87505

QUESTIONS, Page 2

Action 564216

QUESTIONS (continued)

Operator: ENDURING RESOURCES, LLC 6300 S Syracuse Way Centennial, CO 80111	OGRID: 372286
	Action Number: 564216
	Action Type: [C-141] Site Char./Remediation Plan C-141 (C-141-v-Plan)

QUESTIONS

Nature and Volume of Release (continued)	
Is this a gas only submission (i.e. only significant Mcf values reported)	No, according to supplied volumes this does not appear to be a "gas only" report.
Was this a major release as defined by Subsection A of 19.15.29.7 NMAC	Yes
Reasons why this would be considered a submission for a notification of a major release	From paragraph A. "Major release" determine using: (1) an unauthorized release of a volume, excluding gases, of 25 barrels or more.

With the implementation of the 19.15.27 NMAC (05/25/2021), venting and/or flaring of natural gas (i.e. gas only) are to be submitted on the C-129 form.

Initial Response

The responsible party must undertake the following actions immediately unless they could create a safety hazard that would result in injury.

The source of the release has been stopped	True
The impacted area has been secured to protect human health and the environment	True
Released materials have been contained via the use of berms or dikes, absorbent pads, or other containment devices	True
All free liquids and recoverable materials have been removed and managed appropriately	True
If all the actions described above have not been undertaken, explain why	<i>Not answered.</i>

Per Paragraph (4) of Subsection B of 19.15.29.8 NMAC the responsible party may commence remediation immediately after discovery of a release. If remediation has begun, please prepare and attach a narrative of actions to date in the follow-up C-141 submission. If remedial efforts have been successfully completed or if the release occurred within a lined containment area (see Subparagraph (a) of Paragraph (5) of Subsection A of 19.15.29.11 NMAC), please prepare and attach all information needed for closure evaluation in the follow-up C-141 submission.

I hereby certify that the information given above is true and complete to the best of my knowledge and understand that pursuant to OCD rules and regulations all operators are required to report and/or file certain release notifications and perform corrective actions for releases which may endanger public health or the environment. The acceptance of a C-141 report by the OCD does not relieve the operator of liability should their operations have failed to adequately investigate and remediate contamination that pose a threat to groundwater, surface water, human health or the environment. In addition, OCD acceptance of a C-141 report does not relieve the operator of responsibility for compliance with any other federal, state, or local laws and/or regulations.

I hereby agree and sign off to the above statement	Name: Heather Huntington Title: Permitting Tech Email: hhuntington@enduringresources.com Date: 03/18/2026
--	---

Sante Fe Main Office
Phone: (505) 476-3441

General Information
Phone: (505) 629-6116

Online Phone Directory
<https://www.emnrd.nm.gov/ocd/contact-us>

State of New Mexico
Energy, Minerals and Natural Resources
Oil Conservation Division
1220 S. St Francis Dr.
Santa Fe, NM 87505

QUESTIONS, Page 3

Action 564216

QUESTIONS (continued)

Operator: ENDURING RESOURCES, LLC 6300 S Syracuse Way Centennial, CO 80111	OGRID: 372286
	Action Number: 564216
	Action Type: [C-141] Site Char./Remediation Plan C-141 (C-141-v-Plan)

QUESTIONS

Site Characterization
Please answer all the questions in this group (only required when seeking remediation plan approval and beyond). This information must be provided to the appropriate district office no later than 90 days after the release discovery date.

What is the shallowest depth to groundwater beneath the area affected by the release in feet below ground surface (ft bgs)	Between 100 and 500 (ft.)
What method was used to determine the depth to ground water	NM OSE iWaters Database Search
Did this release impact groundwater or surface water	No
What is the minimum distance, between the closest lateral extents of the release and the following surface areas:	
A continuously flowing watercourse or any other significant watercourse	Between 100 and 200 (ft.)
Any lakebed, sinkhole, or playa lake (measured from the ordinary high-water mark)	Between ½ and 1 (mi.)
An occupied permanent residence, school, hospital, institution, or church	Between ½ and 1 (mi.)
A spring or a private domestic fresh water well used by less than five households for domestic or stock watering purposes	Between 1 and 5 (mi.)
Any other fresh water well or spring	Between 1 and 5 (mi.)
Incorporated municipal boundaries or a defined municipal fresh water well field	Between 1 and 5 (mi.)
A wetland	Between 100 and 200 (ft.)
A subsurface mine	Greater than 5 (mi.)
An (non-karst) unstable area	Greater than 5 (mi.)
Categorize the risk of this well / site being in a karst geology	None
A 100-year floodplain	Between 1000 (ft.) and ½ (mi.)
Did the release impact areas not on an exploration, development, production, or storage site	Yes

Remediation Plan
Please answer all the questions that apply or are indicated. This information must be provided to the appropriate district office no later than 90 days after the release discovery date.

Requesting a remediation plan approval with this submission	Yes
<i>Attach a comprehensive report demonstrating the lateral and vertical extents of soil contamination associated with the release have been determined, pursuant to 19.15.29.11 NMAC and 19.15.29.13 NMAC.</i>	
Have the lateral and vertical extents of contamination been fully delineated	Yes
Was this release entirely contained within a lined containment area	No

Soil Contamination Sampling: (Provide the highest observable value for each, in milligrams per kilograms.)

Chloride (EPA 300.0 or SM4500 Cl B)	1370
TPH (GRO+DRO+MRO) (EPA SW-846 Method 8015M)	49
GRO+DRO (EPA SW-846 Method 8015M)	49
BTEX (EPA SW-846 Method 8021B or 8260B)	0.1
Benzene (EPA SW-846 Method 8021B or 8260B)	0.1

Per Subsection B of 19.15.29.11 NMAC unless the site characterization report includes completed efforts at remediation, the report must include a proposed remediation plan in accordance with 19.15.29.12 NMAC, which includes the anticipated timelines for beginning and completing the remediation.

On what estimated date will the remediation commence	01/01/2026
On what date will (or did) the final sampling or liner inspection occur	09/30/2027
On what date will (or was) the remediation complete(d)	01/31/2028
What is the estimated surface area (in square feet) that will be reclaimed	1750
What is the estimated volume (in cubic yards) that will be reclaimed	65
What is the estimated surface area (in square feet) that will be remediated	1750
What is the estimated volume (in cubic yards) that will be remediated	65

These estimated dates and measurements are recognized to be the best guess or calculation at the time of submission and may (be) change(d) over time as more remediation efforts are completed.
The OCD recognizes that proposed remediation measures may have to be minimally adjusted in accordance with the physical realities encountered during remediation. If the responsible party has any need to significantly deviate from the remediation plan proposed, then it should consult with the division to determine if another remediation plan submission is required.

Sante Fe Main Office
Phone: (505) 476-3441

General Information
Phone: (505) 629-6116

Online Phone Directory
<https://www.emnrd.nm.gov/ocd/contact-us>

**State of New Mexico
Energy, Minerals and Natural Resources
Oil Conservation Division
1220 S. St Francis Dr.
Santa Fe, NM 87505**

QUESTIONS, Page 4

Action 564216

QUESTIONS (continued)

Operator: ENDURING RESOURCES, LLC 6300 S Syracuse Way Centennial, CO 80111	OGRID: 372286
	Action Number: 564216
	Action Type: [C-141] Site Char./Remediation Plan C-141 (C-141-v-Plan)

QUESTIONS

Remediation Plan (continued)

Please answer all the questions that apply or are indicated. This information must be provided to the appropriate district office no later than 90 days after the release discovery date.

This remediation will (or is expected to) utilize the following processes to remediate / reduce contaminants:

(Select all answers below that apply.)

(Ex Situ) Excavation and off-site disposal (i.e. dig and haul, hydrovac, etc.)	Not answered.
(Ex Situ) Excavation and on-site remediation (i.e. On-Site Land Farms)	Not answered.
(In Situ) Soil Vapor Extraction	Not answered.
(In Situ) Chemical processing (i.e. Soil Shredding, Potassium Permanganate, etc.)	Not answered.
(In Situ) Biological processing (i.e. Microbes / Fertilizer, etc.)	Not answered.
(In Situ) Physical processing (i.e. Soil Washing, Gypsum, Disking, etc.)	Not answered.
Ground Water Abatement pursuant to 19.15.30 NMAC	Not answered.
OTHER (Non-listed remedial process)	Yes
Other Non-listed Remedial Process. Please specify	MONITORED NATURAL ATTENUATION

Per Subsection B of 19.15.29.11 NMAC unless the site characterization report includes completed efforts at remediation, the report must include a proposed remediation plan in accordance with 19.15.29.12 NMAC, which includes the anticipated timelines for beginning and completing the remediation.

I hereby certify that the information given above is true and complete to the best of my knowledge and understand that pursuant to OCD rules and regulations all operators are required to report and/or file certain release notifications and perform corrective actions for releases which may endanger public health or the environment. The acceptance of a C-141 report by the OCD does not relieve the operator of liability should their operations have failed to adequately investigate and remediate contamination that pose a threat to groundwater, surface water, human health or the environment. In addition, OCD acceptance of a C-141 report does not relieve the operator of responsibility for compliance with any other federal, state, or local laws and/or regulations.

I hereby agree and sign off to the above statement	Name: Heather Huntington Title: Permitting Tech Email: hhuntington@enduringresources.com Date: 03/18/2026
--	--

The OCD recognizes that proposed remediation measures may have to be minimally adjusted in accordance with the physical realities encountered during remediation. If the responsible party has any need to significantly deviate from the remediation plan proposed, then it should consult with the division to determine if another remediation plan submission is required.

Sante Fe Main Office
Phone: (505) 476-3441

General Information
Phone: (505) 629-6116

Online Phone Directory
<https://www.emnrd.nm.gov/ocd/contact-us>

State of New Mexico
Energy, Minerals and Natural Resources
Oil Conservation Division
1220 S. St Francis Dr.
Santa Fe, NM 87505

QUESTIONS, Page 5

Action 564216

QUESTIONS (continued)

Operator: ENDURING RESOURCES, LLC 6300 S Syracuse Way Centennial, CO 80111	OGRID: 372286
	Action Number: 564216
	Action Type: [C-141] Site Char./Remediation Plan C-141 (C-141-v-Plan)

QUESTIONS

Deferral Requests Only	
<i>Only answer the questions in this group if seeking a deferral upon approval this submission. Each of the following items must be confirmed as part of any request for deferral of remediation.</i>	
Requesting a deferral of the remediation closure due date with the approval of this submission	No

Sante Fe Main Office
Phone: (505) 476-3441

General Information
Phone: (505) 629-6116

Online Phone Directory
<https://www.emnrd.nm.gov/ocd/contact-us>

State of New Mexico
Energy, Minerals and Natural Resources
Oil Conservation Division
1220 S. St Francis Dr.
Santa Fe, NM 87505

QUESTIONS, Page 6

Action 564216

QUESTIONS (continued)

Operator: ENDURING RESOURCES, LLC 6300 S Syracuse Way Centennial, CO 80111	OGRID: 372286
	Action Number: 564216
	Action Type: [C-141] Site Char./Remediation Plan C-141 (C-141-v-Plan)

QUESTIONS

Sampling Event Information	
Last sampling notification (C-141N) recorded	553463
Sampling date pursuant to Subparagraph (a) of Paragraph (1) of Subsection D of 19.15.29.12 NMAC	02/16/2026
What was the (estimated) number of samples that were to be gathered	20
What was the sampling surface area in square feet	2000

Remediation Closure Request

Only answer the questions in this group if seeking remediation closure for this release because all remediation steps have been completed.

Requesting a remediation closure approval with this submission	No
--	-----------

Sante Fe Main Office
Phone: (505) 476-3441

General Information
Phone: (505) 629-6116

Online Phone Directory
<https://www.emnrd.nm.gov/ocd/contact-us>

State of New Mexico
Energy, Minerals and Natural Resources
Oil Conservation Division
1220 S. St Francis Dr.
Santa Fe, NM 87505

CONDITIONS

Action 564216

CONDITIONS

Operator: ENDURING RESOURCES, LLC 6300 S Syracuse Way Centennial, CO 80111	OGRID: 372286
	Action Number: 564216
	Action Type: [C-141] Site Char./Remediation Plan C-141 (C-141-v-Plan)

CONDITIONS

Created By	Condition	Condition Date
nvez	Remediation plan is approved with the following conditions; 1. Enduring Resources (Enduring) must provide specified GPS coordinates of those soil samples originally exceeding the chloride closure criteria. 2. Enduring must provide specified GPS coordinates of those future soil samples collected. 3. Enduring must provide sampling notification for all future soil samples collected. 4. Samples must be analyzed for chloride only. No TPH or BTEX analyses are required. 5. All future soil samples must be collected and laboratory analyzed at one (1) foot increments (starting at ground surface) down to at least four (4) feet (ft.) below grade (b.g.) or the maximum depth which chloride meets the closure criteria (600 mg/Kg) if goes beyond four (4) ft. b.g.	4/27/2026
nvez	6. Must collect at a maximum distance of seven and a half (7.5) ft. in the down gradient flow path direction on the last sample event, chloride samples for all those originally identified exceeding the chloride closure criteria to ensure no lateral migration have occurred. Only one (1) sample point if multiple samples are relatively near each other [$<$ five (5) ft. from each other]. Sampling approach must meet those already identified in bullet #5. 7. Use of the Alternative Remediation Report (ARR) portal to submit its soil monitoring report(s) will be required no later than October 30, 2026, April 30, 2027, October 29, 2027, and April 28, 2028. 8. If the monitoring samples have achieved the closure criteria by the last business day in April 2028 or sooner, Enduring must submit its final remediation closure report no later than 60 days after that last sampling event.	4/27/2026
nvez	9. If the monitoring samples have not achieved the closure criteria by April 28, 2028 sampling event, Enduring must remediate the impacted soils by excavating, hauling to an OCD approved facility, and submit its final remediation closure report no later than 60 days (June 27, 2028) afterward.	4/27/2026