



ENTERPRISE PRODUCTS PARTNERS L.P.  
 ENTERPRISE PRODUCTS HOLDINGS LLC  
 (General Partner)

ENTERPRISE PRODUCTS OPERATING LLC

March 2, 2026

Submitted online via OCD E-Permitting:

<https://wwwapps.emnrd.nm.gov/OCD/OCDPermitting/default.aspx>

New Mexico Energy, Minerals & Natural Resources  
 Department – Oil Conservation Division (NMOCD)  
 506 W. Texas Ave.  
 Artesia, NM 88210  
 Attn: Mike Bratcher

**Re: Remediation Summary and Site Closure Request  
 Enterprise Field Services, LLC  
 B-4 Lateral  
 NMOCD Reference Number NAPP2533644537  
 Unit Letter "O", Section 05, Township 22S, Range 27E  
 Eddy County, New Mexico (32.4178, -104.20995)**

Dear Mr. Bratcher:

Enterprise Field Services, LLC submits herein to the New Mexico Oil Conservation Division (NMOCD) one electronic copy of the above-referenced report prepared by TRC Environmental Corporation (TRC) and dated February 17, 2026. An electronic version was additionally uploaded into the New Mexico Oil Conservation District Online Portal. Should the NMOCD require a hard copy of the referenced report, one can be provided upon request.

This report is being provided to characterize the Site for determination of the NMOCD closure criteria applicable to the Site and to summarize the activities conducted to remediate the Site to the applicable closure criteria. The Site herein is known as the B-4 Lateral Release Site, NMOCD Reference Number nAPP2533644537, and the documented characterization and remedial activities were conducted in compliance to NMAC 19.15.29.

Based on the data collected during the January and February 2026 soil sampling events, TPH, BTEX, and chloride concentrations in excess of the most stringent NMOCD regulatory guidelines associated with sites underlain by shallow groundwater were not observed in any remaining in-situ soil samples. Soils affected by the release were removed and transported to an NMOCD approved disposal facility, and the Site was returned to near original grade with non-affected clean fill. As such, Enterprise requests no further action be required and site closure shall be granted. Revegetation efforts will be conducted during the next growing season.

Should you have any questions, comments or concerns, or require additional information, please contact Julianna Falcomata at (575) 266-1904, or via email at: [jrfalcomata@eprod.com](mailto:jrfalcomata@eprod.com), or Robert Dunaway at (575) 628-6830, or via email at: [rdunaway@eprod.com](mailto:rdunaway@eprod.com).

Sincerely,  
**Enterprise Field Services, LLC**

Jon E. Fields  
 Director, Field Environmental

cc: Landowner – Elaine Mead Murphy Revocable Trust <PO Box 1674, Carlsbad, NM 88221>  
 ec: TRC Companies – Mr. Jared Stoffel <[jstoffel@trccompanies.com](mailto:jstoffel@trccompanies.com)>



# Remediation Summary and Site Closure Request

February 23, 2026

## B-4 Lateral Site

NMOCD Reference Number:  
nAPP2533644537

### Prepared For:

Enterprise Field Services, LLC  
3008 E Greene Street  
Carlsbad, NM 88220

### Prepared By:

TRC Environmental Corporation  
505 E. Huntland Dr. STE 250  
Austin, TX 78752



---

Jared E. Stoffel, PG  
Senior Project Manager

## TABLE OF CONTENTS

<b>1.0</b>	<b>INTRODUCTION AND BACKGROUND INFORMATION.....</b>	<b>1</b>
<b>2.0</b>	<b>NMOCD CLOSURE CRITERIA – SITE CHARACTERIZATION .....</b>	<b>1</b>
	Groundwater Evaluation.....	2
	Surface Features and Other Development.....	2
	Wetlands, Floodplain, and Karst Geology .....	3
	Closure Criteria Applicable to the Site .....	3
<b>3.0</b>	<b>SUMMARY OF SOIL REMEDIATION ACTIVITIES.....</b>	<b>4</b>
<b>4.0</b>	<b>SITE CLOSURE REQUEST.....</b>	<b>5</b>
<b>5.0</b>	<b>LIMITATION .....</b>	<b>6</b>
<b>6.0</b>	<b>DISTRIBUTION .....</b>	<b>7</b>

## TABLES

Table 1: Delineation Soil Sample Analytical Results

Table 2: Confirmation Soil Sample Analytical Results

## FIGURES

Figure 1: Site Location Map

Figure 2: Aerial Map

Figure 3: Karst Potential Map

Figure 4: Excavation and Sample Location Map

## APPENDICES

Appendix A – Release Notification and Corrective Action (Form C-141)

Appendix B – Correspondence with NMOCD

Appendix C - Manifest

Appendix D – Photographic Documentation

Appendix E – Laboratory Analytical Data

## 1.0 Introduction and Background Information

TRC Environmental Corporation (TRC), on behalf of Enterprise Field Services, LLC (Enterprise), has prepared this *Remediation Summary and Site Closure Request* for the Release Site known as the B-4 Lateral (the Site). The legal description of the Site is Unit Letter “O”, Section 05, Township 22 South, Range 27 East, in Eddy County, New Mexico. The subject property is owned by a private landowner. The GPS coordinates for the Site are N 32.4178° W 104.20995. **Figure 1** depicts the site location.

On December 1, 2025, Enterprise discovered fluids released in the pasture due to a valve malfunction. Approximately five (5) barrels (bbls) of produced water and (5) bbls of condensate was released onto the right-of-way (ROW) and spraying onto nearby pasture. The area of the line that leaked was isolated and repaired. No fluids or gas were recovered during immediate response activities. Enterprise notified the New Mexico Oil and Conservation Division (NMOCD) of the release through a notice of release (NOR) form in the NMOCD portal on December 2, 2025. The Release was assigned an NMOCD Reference number of nAPP2533644537.

On December 10, 2025, the initial Release Notification and Corrective Action (Form C-141) was submitted to the NMOCD through the online portal. The Form C-141 confirmed the volumes and initial response activities that had been submitted as part of the NOR. A copy of the submitted Form C-141 for the Release is provided in **Appendix A**.

The initial C-141 submittal required submission of a workplan or closure report on or before March 2, 2026. A copy of the correspondence between Enterprise and the NMOCD, including sampling notification documentation, is included in **Appendix B**.

## 2.0 NMOCD Closure Criteria – Site Characterization

Rule 19.15.29 New Mexico Administrative Code (NMAC) provides cleanup standards for crude oil, condensate, produced water and natural gas releases. The cleanup standards (described in the rule as “Closure Criteria”) are based primarily on depth to groundwater but can be altered based on other criteria. Three different Closure Criteria are provided in the rule. The most stringent apply to sites where groundwater is found within 50 feet of the ground surface or if the release occurred within one of the following areas:

- Within 300 feet of any continuously flowing watercourse or any other significant watercourse.
- Within 200 feet of any lakebed, sinkhole or playa lake (measured from the ordinary highwater mark).
- Within 300 feet from an occupied permanent residence, school, hospital, institution or church.
- Within 500 feet of a spring or a private, domestic fresh water well used by less than five households for domestic or stock watering purposes.
- Within 1000 feet of any fresh water well or spring.



- Within incorporated municipal boundaries or within a defined municipal fresh water well field covered under a municipal ordinance adopted pursuant to Section 3-27-3 NMSA 1978 as amended.
- Within 300 feet of a wetland.
- Within the area overlying a subsurface mine.
- Within an unstable area such as a karst formation.
- Within a 100-year floodplain.

TRC reviewed available information to determine the Closure Criteria for the Site. The findings of this evaluation are summarized below.

### **Groundwater Evaluation**

The exact depth to groundwater beneath the Site is unknown. A review of the New Mexico Office of the State Engineer (NMOSE) records indicated the nearest water well (C00783) is outside of the typically accepted 0.5-mile buffer from the Site, has no well construction information, and the most recent gauging data is from 1957. The well record indicates groundwater was at 73 feet below ground surface (bgs) (total depth of 135 feet bgs). However, in the absence of more definitive recent groundwater data with well construction information inside the required 0.5-mile radius for the Site, groundwater is assumed to be shallower than 50 feet bgs.

### **Surface Features and Other Development**

TRC reviewed recent aerial photographs, topographic maps, the NMOSE POD GIS website, Federal Emergency Management Agency (FEMA) floodplain data, U.S. Fish and Wildlife Services' (USFWS) National Wetlands Inventory (NWI) maps, and information available from the Eddy County, New Mexico Central Appraisal District website. As shown on **Figure 2**, the Site is **not** located:

- Within 300 feet of any continuously flowing watercourse or any other significant watercourse.
  - No watercourses (rivers, streams, arroyos, etc.) are apparent within 300 feet of the Site in the aerial photography or on the topographic map (**Figures 1 and 2**). The nearest continuous watercourse is the Pecos River, located approximately 3,770 feet from the Site.
- Within 200 feet of any lakebed, sinkhole or playa lake (measured from the ordinary highwater mark). A freshwater pond, according to the NWI database, is located approximately 3,240 feet southeast of the Site (**Figure 2**).
- Within 300 feet from an occupied permanent residence, school, hospital, institution or church.
  - The topographic map, aerial photography and information available from the Eddy County, New Mexico Central Appraisal District do not show or list any permanent



residence, school, hospital, institution or church within 300 feet of the Site. The nearest apparent residence is approximately 1,800 feet west of the Site (**Figure 1** and **Figure 2**).

- Within 500 feet of a spring or a private, domestic fresh water well used by less than five households for domestic or stock watering purposes.
  - No wells or springs located within 500 feet of the Site appear in any of the NMOSE records reviewed by TRC. The nearest water well, as referenced in the groundwater evaluation section above, is 0.60 miles away (**Figure 2**).
- Within 1000 feet of any fresh water well or spring.
  - No fresh water wells or springs located within 1000 feet of the Site appear in any of the records reviewed by TRC (**Figure 2**).
- Within incorporated municipal boundaries or within a defined municipal fresh water well field covered under a municipal ordinance adopted pursuant to Section 3-27-3 NMSA 1978 as amended.
  - Based on the property and other records reviewed by TRC, the Site is not located in incorporated municipal boundaries or within a defined municipal fresh water well field (**Figure 2**).
- Within the area overlying a subsurface mine.
  - The Site does not overlie a subsurface mine (**Figure 2**).

### **Wetlands, Floodplain, and Karst Geology**

A review of the USFWS NWI map indicates that the Site is not located within 300 feet of a wetland. The nearest feature in the wetlands map is the freshwater pond referenced above, which is approximately 3,240 feet to the southwest. The New Mexico Bureau of Land Management (BLM) karst potential map indicates the Site is located within the “medium karst potential” area as depicted in **Figure 3**. Finally, review of the Federal Emergency Management Act (FEMA) floodplain map indicates the release at the Site is located outside of the 100-year floodplain (**Figure 2**).

### **Closure Criteria Applicable to the Site**

Based on this information, the Closure Criteria applicable to the Site will be the most stringent based on the depth to groundwater, which is anticipated to be shallower than 50 feet based on the nearest water well with available water level data, as well as the medium karst potential for the Site. A summary of the Closure Criteria is provided in the following table and in **Table 2**.



### NMOCD Closure Criteria

Constituent of Concern		Closure Criteria Based on Depth to Groundwater (mg/kg)		
		≤ 50 feet bgs	51 feet to 100 feet bgs	> 100 feet bgs
Chloride (EPA 300)		600	10,000	20,000
TPH (EPA 8015M)	GRO + DRO + MRO	100	2,500	2,500
	GRO + DRO	N/A	1,000	1,000
Total BTEX (EPA 8021 or 8260)		50	50	50
Benzene (EPA 8021 or 8260)		10	10	10

Notes: NA = not applicable.

Bgs = below ground surface.

mg/kg = milligrams per kilogram.

GRO = gasoline range organics.

DRO = diesel range organics.

MRO = motor oil range organics.

TPH = total petroleum hydrocarbons.

BTEX = benzene, toluene, ethylbenzene, and total xylenes.

Green highlighted cells denote applicable Closure Criteria.

### 3.0 Summary of Soil Remediation Activities

Following repair of the pipeline valve, soil remediation activities commenced at the Site. A second party construction contractor conducted a surface scrape of the affected area. All scraped soil was staged on polyvinyl sheeting adjacent to the affected area until it was transported to Lea Land disposal facility. Manifests are included in **Attachment C**.

On January 7, 2026, TRC arrived to collect delineation soil samples to determine the extent of affected soil and prepare a remediation plan. Eleven (11) grab soil samples (Vertical 1 @ 0-1', Vertical-1 @ 1-2', Vertical 2 @ 0-1', Vertical 2 @ 1-2', Vertical 2 @ 2-3', Vertical 2 @ 3'R, Vertical 3 @ 0-1', Vertical 3 @ 1-2', Vertical 3 @ 2-3R', Overspray 1 @ 0-1', and Overspray 2 @ 0-1') were collected from inside the visually affected area to confirm vertical delineation. Seven (7) surface soil samples (Lateral 1 @ 0-1', Lateral 2 @ 0-1', Lateral 3 @ 0-1', Lateral 4 @ 0-1', Lateral 5 @ 0-1', Lateral 6 @ 0-1', and Lateral 7 @ 0-1') were collected from immediately outside the affected area to confirm lateral delineation. Each collected soil sample was submitted to Eurofins Xenco Laboratories in Midland, TX for TPH analysis by EPA 8015M, BTEX analysis by EPA 8021B, and chloride analysis by EPA E300.0. Each submitted soil sample exhibited TPH, BTEX, and chloride concentrations below the most stringent NMOCD standards applicable to the site. The soil sample locations and reported affected area footprints are depicted in **Figure 4**. A



summary of delineation soil sample analytical results is provided in **Table 1**. Photographic documentation is included in **Appendix D**.

The results of the delineation sampling indicated the affected area did not exhibit constituent of concern (COC) concentrations above the most stringent NMOCD standards. In an abundance of caution, Enterprise elected to excavate the soils at the release point, which was between delineation sample locations, to ensure no soil remaining onsite was affected above the applicable standards.

On February 5, 2026, the excavation around the release point commenced under the guidance of a TRC scientist. The excavation footprint was approximately 340 square feet and was advanced to approximately 1-foot bgs. Four (4) five-point composite soil samples (North Wall, South Wall, East Wall, and West Wall) were collected from the sidewalls of the excavation. Two (2) five-point composite soil samples (Floor 1 @ 1' and Floor 2 @ 1') were collected from the base of the excavation. Each collected soil sample was submitted for TPH, BTEX, and chloride analyses. Each collected soil sample exhibited COC concentrations below the most stringent NMOCD standards. A summary of analytical results for confirmation soil samples is shown in **Table 2**. The sample locations and excavation footprint are depicted in **Figure 4**.

After review of the analytical results, the excavation was backfilled to grade with commercially sourced non-impacted backfill material. A five-point composite sample (Clean Fill) was collected from the proposed backfill material and analyzed for TPH, BTEX, and chloride concentrations to confirm compliance to reclamation requirements for backfill material. Analytical results were below NMOCD reclamations standards. A summary of the analytical results is shown in **Table 2**. Laboratory analytical reports are provided in **Appendix E**. The Site was contoured and compacted to meet Enterprise's requirements. All excavated soil was transported offsite to the Lea Lands disposal facility.

#### 4.0 Site Closure Request

Remediation activities were conducted in accordance with NMOCD regulatory guidelines. Laboratory analytical results from excavation confirmation soil samples indicated TPH, BTEX, and chloride concentrations were below the respective NMOCD regulatory guidelines in the submitted floor and sidewall sample locations which remained in-situ, as well as the initial delineation soil samples. Approximately five (5) 20-cubic yard belly dump loads (approximately 100 cubic yards) of soil from the affected area, was excavated and transported to the Lea Lands facility. Following disposal activities and review of the analytical data, the Site was returned to grade with locally sourced non-impacted backfill material.

Reseeding activities will be completed during the next growing season. According to the United States Department of Agriculture (USDA) Soil Survey, the site is within the boundaries of the Harkey very fine sandy loam. As such, the site will be re-seeded with the sandy loam site seed mixture or an equivalent based on guidance documents from the New Mexico State Land Office (NMSLO) titled Revegetation Guidelines for Southeastern New Mexico. The revegetation efforts will be documented under separate cover at a later date.



---

Based on laboratory analytical results and field activities conducted to date, TRC, on behalf of Enterprise, respectfully requests closure status to the B-4 Lateral Release Site for remediation and reclamation. Revegetation closure will be requested under separate cover at a later date.

## **5.0 Limitation**

TRC has prepared this Remediation Summary and Site Closure Request to the best of its ability. No other warranty, expressed or implied, is made or intended.

TRC has examined and relied upon documents referenced in the report and has relied on oral statements made by certain individuals. TRC has not conducted an independent examination of the facts contained in referenced materials and statements. We have presumed the genuineness of the documents and that the information provided in documents or statements is true and accurate. TRC has prepared this report, in a professional manner, using the degree of skill and care exercised by similar environmental consultants. TRC also notes that the facts and conditions referenced in this report may change over time and the conclusions and recommendations set forth herein are applicable only to the facts and conditions as described at the time of this report.

This report has been prepared for the benefit of Enterprise Field Services, LLC. The information contained in this report, including all exhibits and attachments, may not be used by any other party without the express consent of TRC and/or Enterprise Field Services, LLC.



---

## 6.0 Distribution

- Copy 1: Mike Bratcher  
New Mexico Energy, Minerals and Natural Resources Department  
Oil Conservation Division, District 2  
811 S. First Street  
Artesia, New Mexico 88210
- Copy 2: Julianna Falcomata  
Enterprise Field Services, LLC  
3008 E Greene Street  
Carlsbad, New Mexico 88220
- Copy 3: TRC Environmental Corporation  
10 Desta Dr STE 410E  
Midland, TX 79705

B-4 Lateral Line Leak

Table 1 - Delineation Soil Sample Analytical Results

SAMPLE ID	SAMPLE DEPTH (FT)	SAMPLE DATE	Status (In-Situ vs. Excavated)	Benzene (mg/Kg)	Toluene (mg/Kg)	Ethyl-benzene (mg/Kg)	Xylenes, Total (mg/Kg)	Total BTEX (mg/Kg)	Gasoline Range Organics (GRO)-C6-C10 (mg/Kg)	Diesel Range Organics - (DRO) - C10-C28 (mg/Kg)	Oil Range Organics - (ORO) - C28-C36 (mg/Kg)	Total TPH (mg/Kg)	Chloride (mg/Kg)
<b>NMOCD Standards</b>	-	-		<b>10</b>	-	-	-	<b>50</b>	-	-	-	<b>100</b>	<b>600</b>
<b>Vertical Delineation - Within Footprint of Affected Area</b>													
Vertical 1 @ 0-1'	0-1	1/7/26	In-Situ	<0.00201	<0.00201	<0.00201	<0.00402	<0.00402	<49.9	<49.9	<49.9	<49.9	<9.92
Vertical 1 @ 1-2'	1-2	1/7/26	In-Situ	<0.00202	<0.00202	0.00334	<0.00404	0.00536	<49.8	<49.8	<49.8	<49.8	11.4
Vertical 2 @ 0-1'	0-1	1/7/26	In-Situ	0.00587	0.00304	0.00333	0.0109	0.0231	<49.8	<49.8	<49.8	<49.8	<9.92
Vertical 2 @ 1-2'	1-2	1/7/26	In-Situ	0.00307	<0.00200	<0.00200	<0.00399	<0.00399	<50.0	<50.0	<50.0	<50.0	<9.96
Vertical 2 @ 2-3'	2-3	1/7/26	In-Situ	<0.00201	<0.00201	<0.00201	0.00412	0.00412	<50.1	<50.1	<50.1	<50.1	<9.92
Vertical 2 @ 3'R	3	1/7/26	In-Situ	<0.00202	<0.00202	<0.00202	<0.00403	<0.00403	<50.0	<50.0	<50.0	<50.0	<10.1
Vertical 3 @ 0-1'	0-1	1/7/26	In-Situ	<0.00199	0.0385	0.0465	0.651	0.736	<49.9	<49.9	<49.9	<49.9	11.4
Vertical 3 @ 1-2'	1-2	1/7/26	In-Situ	<0.00198	<0.00198	0.0105	0.209	0.220	<50.0	<50.0	<50.0	<50.0	31.3
Vertical 3 @ 2-3R'	2-3	1/7/26	In-Situ	<0.00200	<0.00200	0.00359	0.0899	0.0935	<49.8	<49.8	<49.8	<49.8	95.6
<b>Vertical Delineation - Within Footprint of Overspray Area</b>													
Overspray 1 @ 0-1'	0-1	1/7/26	In-Situ	<0.00201	<0.00201	<0.00201	<0.00402	<0.00402	<49.9	<49.9	<49.9	<49.9	<9.92
Overspray 2 @ 0-1'	0-1	1/7/26	In-Situ	<0.00200	<0.00200	<0.00200	<0.00401	<0.00401	<50.0	<50.0	<50.0	<50.0	10.9
<b>Lateral Delineation - Immediately Outside of Footprint of Affected and Overspray Areas</b>													
Lateral 1 @ 0-1'	0-1	1/7/26	In-Situ	<0.00199	<0.00199	<0.00199	<0.00398	<0.00398	<49.9	<49.9	<49.9	<49.9	<9.94
Lateral 2 @ 0-1'	0-1	1/7/26	In-Situ	<0.00198	<0.00198	<0.00198	<0.00396	<0.00396	<50.0	<50.0	<50.0	<50.0	<10.0
Lateral 3 @ 0-1'	0-1	1/7/26	In-Situ	<0.00200	<0.00200	<0.00200	<0.00399	<0.00399	<50.0	<50.0	<50.0	<50.0	<10.1
Lateral 4 @ 0-1'	0-1	1/7/26	In-Situ	<0.00201	<0.00201	<0.00201	<0.00402	<0.00402	<50.0	<50.0	<50.0	<50.0	<10.0
Lateral 5 @ 0-1'	0-1	1/7/26	In-Situ	<0.00202	<0.00202	<0.00202	<0.00403	<0.00403	<49.8	<49.8	<49.8	<49.8	10.4
Lateral 6 @ 0-1'	0-1	1/7/26	In-Situ	<0.00199	<0.00199	<0.00199	<0.00398	<0.00398	<49.9	<49.9	<49.9	<49.9	10.6
Lateral 7 @ 0-1'	0-1	1/7/26	In-Situ	<0.00200	<0.00200	<0.00200	<0.00399	<0.00399	<50.0	<50.0	<50.0	<50.0	10.2

**Definitions**

- X** Reported concentration, X, exceeds the NMOCD Standards
- X** Analyte detected above NMOCD Standard at a concentration equal to X
- X Soil represented by sample was excavated
- <x Analyte not detected at detection limit equal to x.

**Abbreviations**

- FT Feet
- mg/Kg Milligrams per Kilogram
- TPH Total Petroleum Hydrocarbon
- BTEX Benzene, Toluene, Ethylbenzene, and Xylenes
- NMOCD New Mexico Oil Conservation District

B-4 Lateral Line Leak  
Table 2 - Confirmation Soil Sample Analytical Results

SAMPLE ID	SAMPLE DEPTH (FT)	SAMPLE DATE	Status (In-Situ vs. Excavated)	Benzene (mg/Kg)	Toluene (mg/Kg)	Ethyl-benzene (mg/Kg)	Xylenes, Total (mg/Kg)	Total BTEX (mg/Kg)	Gasoline Range Organics (GRO)-C6-C10 (mg/Kg)	Diesel Range Organics - (DRO) C10-C28 (mg/Kg)	Oil Range Organics - (ORO) - C28-C36 (mg/Kg)	Total TPH (mg/Kg)	Chloride (mg/Kg)
<b>NMOCD Standards</b>	-	-		<b>10</b>	-	-	-	<b>50</b>	-	-	-	<b>100</b>	<b>600</b>
<b>Sidewall Confirmation Soil Samples</b>													
North Wall	0-1	2/5/26	In-Situ	<0.00200	<0.00200	<0.00200	<0.00399	<0.00399	<49.8	<49.8	<49.8	<49.8	<10.1
South Wall	0-1	2/5/26	In-Situ	<0.00201	<0.00201	<0.00201	<0.00402	<0.00402	<49.9	<49.9	<49.9	<49.9	<9.90
East Wall	0-1	2/5/26	In-Situ	<0.00202	<0.00202	<0.00202	<0.00404	<0.00404	<50.0	<50.0	<50.0	<50.0	16.5
West Wall	0-1	2/5/26	In-Situ	<0.00199	<0.00199	<0.00199	<0.00398	<0.00398	<49.9	<49.9	<49.9	<49.9	46.7
<b>Floor Confirmation Soil Samples</b>													
Floor 1 @ 1'	1'	2/5/26	In-Situ	<0.00198	<0.00198	<0.00198	<0.00396	<0.00396	<49.8	<49.8	<49.8	<49.8	46.3
Floor 2 @ 1'	1'	2/5/26	In-Situ	<0.00200	<0.00200	<0.00200	<0.00399	<0.00399	<50.0	<50.0	<50.0	<50.0	48.8
<b>Backfill Material Confirmation Soil Samples</b>													
Clean Fill	-	2/13/26	-	<0.00200	<0.00200	<0.00200	<0.00400	<0.00400	<49.9	<49.9	<49.9	<49.9	172

**Definitions**

- X** Reported concentration, X, exceeds the NMOCD Standards
- X** Analyte detected above NMOCD Standard at a concentration equal to X
- X Soil represented by sample was excavated
- <x Analyte not detected at detection limit equal to x.

**Abbreviations**

- FT Feet
- mg/Kg Milligrams per Kilogram
- TPH Total Petroleum Hydrocarbon
- BTEX Benzene, Toluene, Ethylbenzene, and Xylenes
- NMOCD New Mexico Oil Conservation District





COORDINATE SYSTEM: NAD 1983 2011 STATEPLANE NEW MEXICO EAST FIPS 3001 FT US. MAP ROTATION: 0  
 -- SAVED BY: CBRUMMELER ON 2/12/2026, 09:14:45 AM. FILE PATH: T:\1-PROJECTS\ENTERPRISE\1710985-B-4 LATERAL\2-APPROX-B-4 LATERAL\2-APPROX-B-4 LATERAL.PRX. LAYOUT NAME: FIGURE 3 - KARST POTENTIAL MAP

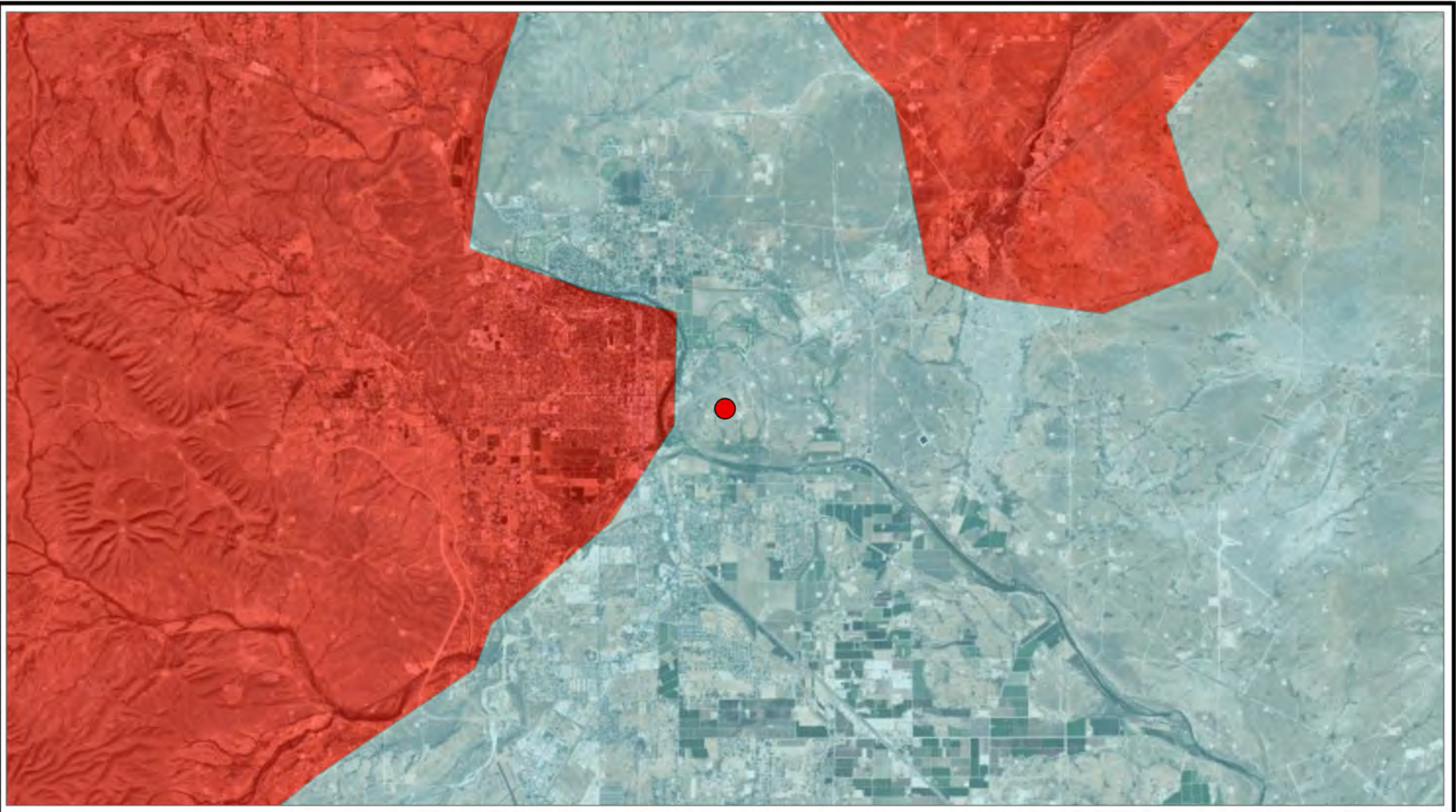

 SITE LOCATION	
 MEDIUM KARST POTENTIAL	
 HIGH KARST POTENTIAL	

**ENTERPRISE FIELD SERVICES**  
**B-4 LATERAL**  
**EDDY COUNTY, NEW MEXICO**

**KARST POTENTIAL MAP**

DRAWN BY: C. BRUMMELER	PROJ. NO.: 710985
CHECKED BY: A. CLINE	<b>FIGURE 3</b>
APPROVED BY: J. STOFFEL	
DATE: FEBRUARY 2026	

BASE MAP: ESRI 'WORLD IMAGERY' ONLINE SERVICE LAYER: IMAGERY DATE 7/5/2023  
 DATA SOURCES: TRC, USGS

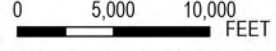
  
 1:120,000    1" = 10,000'

 505 EAST HUNTLAND DRIVE  
 SUITE #250  
 AUSTIN, TX 78752  
 PHONE: 512.329.6080



**Appendix A: Release Notification and Corrective Action (Form C-141)**

### Oil or Water Spill TO SOIL Volume Spreadsheet

INPUT FIELDS
OUTPUT
RESULT

Location:	B-4 Lateral
GPS Coordinates:	32.417800, -104.209950
Spill Date:	12/1/2025
Spill Time:	15:00

Length of Spill=		feet
Width of Spill=		feet
Saturation (or depth) of Spill=		inches

OR

Area=	-	ft <sup>2</sup>
Saturation (or depth) of Spill=	-	inches

OR

Soil Volume=	10.25	yd <sup>3</sup>
--------------	-------	-----------------

Use only one method

Oil Cut=	1.00	% Oil
Porosity Factor=	0.20	

Soil Volume=	10.25	yd <sup>3</sup>
Total Oil in Soil=	0.00	barrels
Total Produced Water in Soil=	9.85	barrels
Total Gallon of Oil	0.21	gallons

Types of Soil	Porosity Factor
Gravel	0.25
Sand	0.20
Clay/silt/sand Mix	0.15
Clay	0.05
Caliche	0.03
Unknown	0.25

Sante Fe Main Office  
Phone: (505) 476-3441

General Information  
Phone: (505) 629-6116

Online Phone Directory  
<https://www.emnrd.nm.gov/ocd/contact-us>

**State of New Mexico**  
**Energy, Minerals and Natural Resources**  
**Oil Conservation Division**  
**1220 S. St Francis Dr.**  
**Santa Fe, NM 87505**

QUESTIONS

Action 533639

**QUESTIONS**

Operator: Enterprise Field Services, LLC PO Box 4324 Houston, TX 77210	OGRID: 241602
	Action Number: 533639
	Action Type: [C-141] Initial C-141 (C-141-v-Initial)

**QUESTIONS**

<b>Prerequisites</b>	
Incident ID (n#)	nAPP2533644537
Incident Name	NAPP2533644537 B-4 LATERAL @ FAPP2122928745
Incident Type	Produced Water Release
Incident Status	Initial C-141 Received
Incident Facility	[fAPP2122928745] Enterprise Carlsbad GS

**Location of Release Source**

Please answer all the questions in this group.

Site Name	B-4 Lateral
Date Release Discovered	12/01/2025
Surface Owner	Private

**Incident Details**

Please answer all the questions in this group.

Incident Type	Produced Water Release
Did this release result in a fire or is the result of a fire	No
Did this release result in any injuries	No
Has this release reached or does it have a reasonable probability of reaching a watercourse	No
Has this release endangered or does it have a reasonable probability of endangering public health	No
Has this release substantially damaged or will it substantially damage property or the environment	No
Is this release of a volume that is or may with reasonable probability be detrimental to fresh water	No

**Nature and Volume of Release**

Material(s) released, please answer all that apply below. Any calculations or specific justifications for the volumes provided should be attached to the follow-up C-141 submission.

Crude Oil Released (bbls) Details	Not answered.
Produced Water Released (bbls) Details	Cause: Equipment Failure   Pipeline (Any)   Produced Water   Released: 5 BBL   Recovered: 0 BBL   Lost: 5 BBL.
Is the concentration of chloride in the produced water >10,000 mg/l	Yes
Condensate Released (bbls) Details	Cause: Equipment Failure   Pipeline (Any)   Condensate   Released: 5 BBL   Recovered: 0 BBL   Lost: 5 BBL.
Natural Gas Vented (Mcf) Details	Not answered.
Natural Gas Flared (Mcf) Details	Not answered.
Other Released Details	Not answered.
Are there additional details for the questions above (i.e. any answer containing Other, Specify, Unknown, and/or Fire, or any negative lost amounts)	A vent valve malfunctioned while attempting to bring line back into service resulting in about 10 bbls of a produced water condensate mixture being released onto the ROW and into nearby pasture.

Sante Fe Main Office  
Phone: (505) 476-3441

General Information  
Phone: (505) 629-6116

Online Phone Directory  
<https://www.emnrd.nm.gov/ocd/contact-us>

**State of New Mexico**  
**Energy, Minerals and Natural Resources**  
**Oil Conservation Division**  
**1220 S. St Francis Dr.**  
**Santa Fe, NM 87505**

QUESTIONS, Page 2

Action 533639

**QUESTIONS (continued)**

Operator: Enterprise Field Services, LLC PO Box 4324 Houston, TX 77210	OGRID: 241602
	Action Number: 533639
	Action Type: [C-141] Initial C-141 (C-141-v-Initial)

**QUESTIONS**

<b>Nature and Volume of Release (continued)</b>	
Is this a gas only submission (i.e. only significant Mcf values reported)	<b>No, according to supplied volumes this does not appear to be a "gas only" report.</b>
Was this a major release as defined by Subsection A of 19.15.29.7 NMAC	<b>No</b>
Reasons why this would be considered a submission for a notification of a major release	<i>Unavailable.</i>
<i>With the implementation of the 19.15.27 NMAC (05/25/2021), venting and/or flaring of natural gas (i.e. gas only) are to be submitted on the C-129 form.</i>	

**Initial Response**

*The responsible party must undertake the following actions immediately unless they could create a safety hazard that would result in injury.*

The source of the release has been stopped	<b>True</b>
The impacted area has been secured to protect human health and the environment	<b>True</b>
Released materials have been contained via the use of berms or dikes, absorbent pads, or other containment devices	<b>True</b>
All free liquids and recoverable materials have been removed and managed appropriately	<b>True</b>
If all the actions described above have not been undertaken, explain why	<i>Not answered.</i>

*Per Paragraph (4) of Subsection B of 19.15.29.8 NMAC the responsible party may commence remediation immediately after discovery of a release. If remediation has begun, please prepare and attach a narrative of actions to date in the follow-up C-141 submission. If remedial efforts have been successfully completed or if the release occurred within a lined containment area (see Subparagraph (a) of Paragraph (5) of Subsection A of 19.15.29.11 NMAC), please prepare and attach all information needed for closure evaluation in the follow-up C-141 submission.*

I hereby certify that the information given above is true and complete to the best of my knowledge and understand that pursuant to OCD rules and regulations all operators are required to report and/or file certain release notifications and perform corrective actions for releases which may endanger public health or the environment. The acceptance of a C-141 report by the OCD does not relieve the operator of liability should their operations have failed to adequately investigate and remediate contamination that pose a threat to groundwater, surface water, human health or the environment. In addition, OCD acceptance of a C-141 report does not relieve the operator of responsibility for compliance with any other federal, state, or local laws and/or regulations.

I hereby agree and sign off to the above statement	Name: Julianna Falcomata Title: Field Environmental Scientist Email: JRFalcomata@eprod.com Date: 12/10/2025
--	--

Sante Fe Main Office  
Phone: (505) 476-3441

General Information  
Phone: (505) 629-6116

Online Phone Directory  
<https://www.emnrd.nm.gov/ocd/contact-us>

**State of New Mexico**  
**Energy, Minerals and Natural Resources**  
**Oil Conservation Division**  
**1220 S. St Francis Dr.**  
**Santa Fe, NM 87505**

QUESTIONS, Page 3

Action 533639

**QUESTIONS (continued)**

Operator: Enterprise Field Services, LLC PO Box 4324 Houston, TX 77210	OGRID: 241602
	Action Number: 533639
	Action Type: [C-141] Initial C-141 (C-141-v-Initial)

**QUESTIONS**

<b>Site Characterization</b>	
<i>Please answer all the questions in this group (only required when seeking remediation plan approval and beyond). This information must be provided to the appropriate district office no later than 90 days after the release discovery date.</i>	
What is the shallowest depth to groundwater beneath the area affected by the release in feet below ground surface (ft bgs)	Not answered.
What method was used to determine the depth to ground water	Not answered.
Did this release impact groundwater or surface water	Not answered.
<b>What is the minimum distance, between the closest lateral extents of the release and the following surface areas:</b>	
A continuously flowing watercourse or any other significant watercourse	Not answered.
Any lakebed, sinkhole, or playa lake (measured from the ordinary high-water mark)	Not answered.
An occupied permanent residence, school, hospital, institution, or church	Not answered.
A spring or a private domestic fresh water well used by less than five households for domestic or stock watering purposes	Not answered.
Any other fresh water well or spring	Not answered.
Incorporated municipal boundaries or a defined municipal fresh water well field	Not answered.
A wetland	Not answered.
A subsurface mine	Not answered.
An (non-karst) unstable area	Not answered.
Categorize the risk of this well / site being in a karst geology	Not answered.
A 100-year floodplain	Not answered.
Did the release impact areas not on an exploration, development, production, or storage site	Not answered.

<b>Remediation Plan</b>	
<i>Please answer all the questions that apply or are indicated. This information must be provided to the appropriate district office no later than 90 days after the release discovery date.</i>	
Requesting a remediation plan approval with this submission	No
<i>The OCD recognizes that proposed remediation measures may have to be minimally adjusted in accordance with the physical realities encountered during remediation. If the responsible party has any need to significantly deviate from the remediation plan proposed, then it should consult with the division to determine if another remediation plan submission is required.</i>	

Sante Fe Main Office  
Phone: (505) 476-3441

General Information  
Phone: (505) 629-6116

Online Phone Directory  
<https://www.emnrd.nm.gov/ocd/contact-us>

**State of New Mexico**  
**Energy, Minerals and Natural Resources**  
**Oil Conservation Division**  
**1220 S. St Francis Dr.**  
**Santa Fe, NM 87505**

CONDITIONS

Action 533639

**CONDITIONS**

Operator: Enterprise Field Services, LLC PO Box 4324 Houston, TX 77210	OGRID: 241602
	Action Number: 533639
	Action Type: [C-141] Initial C-141 (C-141-v-Initial)

**CONDITIONS**

Created By	Condition	Condition Date
scott.rodgers	None	12/10/2025



---

## Appendix B: Correspondence with NMOCD



Outlook

---

**RE: [EXTERNAL] nAPP2533644537 Sample Event Cancellation**

---

**From** Hall, Brittany, EMNRD <Brittany.Hall@emnrd.nm.gov>

**Date** Wed 1/21/2026 8:05 AM

**To** Falcomata, Julianna <JRFalcomata@eprod.com>; Rodgers, Scott, EMNRD <Scott.Rodgers@emnrd.nm.gov>

**Cc** Dunaway, Robert <rhunaway@eprod.com>

[Use caution with links/attachments]

Thank you for the notification that this sampling event is cancelled Julianna.

I have made a note in the incident file of the cancellation. As stated in your email, please submit a C-141N when the sampling is rescheduled.

Thank you,

**Brittany Hall** • Environmental Field Compliance Supervisor  
Environmental Field Compliance Group  
EMNRD - Oil Conservation Division  
1000 Rio Brazos Road | Aztec, NM 87410  
505.517.5333 | [Brittany.Hall@emnrd.nm.gov](mailto:Brittany.Hall@emnrd.nm.gov)  
<http://www.emnrd.nm.gov/ocd/>

Effective 12/1/2024: OCD has updated guidance on karst potential occurrence zones. This notice can be found at: <https://www.emnrd.nm.gov/ocd/ocd-announcements-and-notifications/> under “2024 OCD ANNOUNCEMENTS AND NOTIFICATIONS”.

The Digital C-141 guidance documents can be found at <https://www.emnrd.nm.gov/ocd/ocd-announcements-and-notifications/> or <https://www.emnrd.nm.gov/ocd/ocd-forms/>.

---

**From:** Falcomata, Julianna <JRFalcomata@eprod.com>  
**Sent:** Tuesday, January 20, 2026 3:35 PM  
**To:** Rodgers, Scott, EMNRD <Scott.Rodgers@emnrd.nm.gov>  
**Cc:** Hall, Brittany, EMNRD <Brittany.Hall@emnrd.nm.gov>; Dunaway, Robert <rhodunaway@eprod.com>  
**Subject:** [EXTERNAL] nAPP2533644537 Sample Event Cancellation

**CAUTION:** This email originated outside of our organization. Exercise caution prior to clicking on links or opening attachments.

Hi Scott,

A sample notification was submitted for the B-4 Lateral release (nAPP2533644537) for this Friday, 1/23/2026. We are going to cancel this event due to the expected cold weather that is supposed to be affecting the area later this week. An addition sample notification will be submitted for sampling events once they are rescheduled. If there are any questions, please let me know.

Thank you,

Julianna Falcomata  
Field Environmental Scientist  
3008 E Greene St, Carlsbad, NM 88220

Mobile: (575) 266-1904

[jrfalcomata@eprod.com](mailto:jrfalcomata@eprod.com)



---

This message (including any attachments) is confidential and intended for a specific individual and purpose. If you are not the intended recipient, please notify the sender immediately and delete this message.



Outlook

---

**RE: [EXTERNAL] nAPP2533644537 Sample Event Cancellation**

---

**From** Hall, Brittany, EMNRD <Brittany.Hall@emnrd.nm.gov>

**Date** Tue 1/27/2026 2:02 PM

**To** Falcomata, Julianna <JRFalcomata@eprod.com>; Enviro, OCD, EMNRD <OCD.Enviro@emnrd.nm.gov>;  
Rodgers, Scott, EMNRD <Scott.Rodgers@emnrd.nm.gov>

**Cc** Dunaway, Robert <rhodunaway@eprod.com>

[Use caution with links/attachments]

Thank you for the notification Julianna,

A note has been made in the incident file that the sampling event scheduled for tomorrow has been cancelled.

Thank you,

**Brittany Hall** • Environmental Field Compliance Supervisor  
Environmental Field Compliance Group  
EMNRD - Oil Conservation Division  
1000 Rio Brazos Road | Aztec, NM 87410  
505.517.5333 | [Brittany.Hall@emnrd.nm.gov](mailto:Brittany.Hall@emnrd.nm.gov)  
<http://www.emnrd.nm.gov/ocd/>

Effective 12/1/2024: OCD has updated guidance on karst potential occurrence zones. This notice can be found at: <https://www.emnrd.nm.gov/ocd/ocd-announcements-and-notifications/> under “2024 OCD ANNOUNCEMENTS AND NOTIFICATIONS”.

The Digital C-141 guidance documents can be found at <https://www.emnrd.nm.gov/ocd/ocd-announcements-and-notifications/> or <https://www.emnrd.nm.gov/ocd/ocd-forms/>.

---

**From:** Falcomata, Julianna <JRFalcomata@eprod.com>  
**Sent:** Tuesday, January 27, 2026 12:30 PM  
**To:** Enviro, OCD, EMNRD <OCD.Enviro@emnrd.nm.gov>; Rodgers, Scott, EMNRD <Scott.Rodgers@emnrd.nm.gov>; Hall, Brittany, EMNRD <Brittany.Hall@emnrd.nm.gov>  
**Cc:** Dunaway, Robert <rhodunaway@eprod.com>  
**Subject:** [EXTERNAL] nAPP2533644537 Sample Event Cancellation

**CAUTION:** This email originated outside of our organization. Exercise caution prior to clicking on links or opening attachments.

Good Afternoon,

A sample notification was submitted for the B-4 Lateral release (nAPP2533644537) for tomorrow, 1/28/2026. We are going to cancel this event due to the continued cold weather. An addition sample notification will be submitted for sampling events next week. If there are any questions, please let me know.

Thank you,

Julianna Falcomata  
Field Environmental Scientist  
3008 E Greene St, Carlsbad, NM 88220  
Mobile: (575) 266-1904

[jrfalcomata@eprod.com](mailto:jrfalcomata@eprod.com)



---

This message (including any attachments) is confidential and intended for a specific individual and purpose. If you are not the intended recipient, please notify the sender immediately and delete this message.



---

## Appendix C: Manifest



**LEA LAND**

**LEA LAND, LLC SURFACE WASTE LANDFILL**

MILE MARKER #64 US HWY 62/180 • 30 MILES EAST OF CARLSBAD, NM • PHONE (575) 887-4048

<b>NON-HAZARDOUS WASTE MANIFEST</b>		<b>No. 223387</b>	<b>Trailer No. MEC-S20</b>		
<b>GENERATOR</b>	<b>Company Name:</b> Enterprise Field Services		<b>Address:</b> POB 1508 Carlsbad, NM 88221		
	<b>Phone:</b> (575) 885-7236		<b>Disposal Date:</b> 02-09-2026 08:55 AM		
	<b>Name Or Description Of Waste Shipped:</b>				
	<input checked="" type="checkbox"/> RCRA Exempt <input type="checkbox"/> RCRA Non-Exempt				
	<b>Weight (lbs):</b> 35920, 20,900,				
<b>Lease/Job Name:</b> B-4					
<b>Generator's Representative:</b> Rob Dunaway					
<b>TRANSPORTER</b>	<b>Name:</b> MEC Services				
	<b>Emergency Contact:</b> Jennifer				
	<b>Emergency Contact Phone:</b> (505) 241-9241				
	<b>Transporter: Acknowledgment of Delivery of Material</b>				
<b>Printed/Typed Name (Impreso/Mecanografico):</b> <i>J. Silvestre Arce</i>					
<b>Signature (Firma):</b> X <i>J. Silvestre Arce</i> <b>Date:</b> 02-09-2026 08:55 AM					
<b>DISPOSAL FACILITY</b>	<b>Lea Land, LLC</b>		<b>Mile Marker 64, U.S. Hwy 62/180, 30 Miles East Of Carlsbad, NM</b>		
	<b>Permit No:</b> NM-1-0035-New Mexico		<b>Comments:</b>		
	<b>Disposal Facility's Certification:</b> I Hereby Certify That The Above-Described Wastes Were Delivered To This Facility.				
	<b>Authorized Signature:</b> <i>M. Sanchez</i>		<b>Unit No:</b> IIB	<b>Date:</b> 02-09-2026	<b>Time:</b> 08:55 AM

LEA LAND, LLC

12220 N. MACARTHUR BLVD, SUITE F310 • OKLAHOMA CITY, OK 73162 • PHONE (405) 236-4257



---

## Appendix D: Photographic Documentation

Enterprise - B-4 Lateral  
2/18/2026

**Photographic Documentation**

**Photograph No. 1**  
**Date:**  
2/5/2026  
**Direction:**  
Northeast  
**Description:**  
View of excavation activities.



**Photograph No. 2**  
**Date:**  
2/5/2026  
**Direction:**  
West  
**Description:**  
View of excavation activities.



Enterprise - B-4 Lateral  
2/18/2026

**Photographic Documentation**

**Photograph No. 3**  
  
**Date:**  
2/13/2026  
  
**Direction:**  
North  
  
**Description:**  
View of the  
backfilled area.



**Photograph No. 4**  
  
**Date:**  
2/13/2026  
  
**Direction:**  
East  
  
**Description:**  
View of the  
backfilled area.

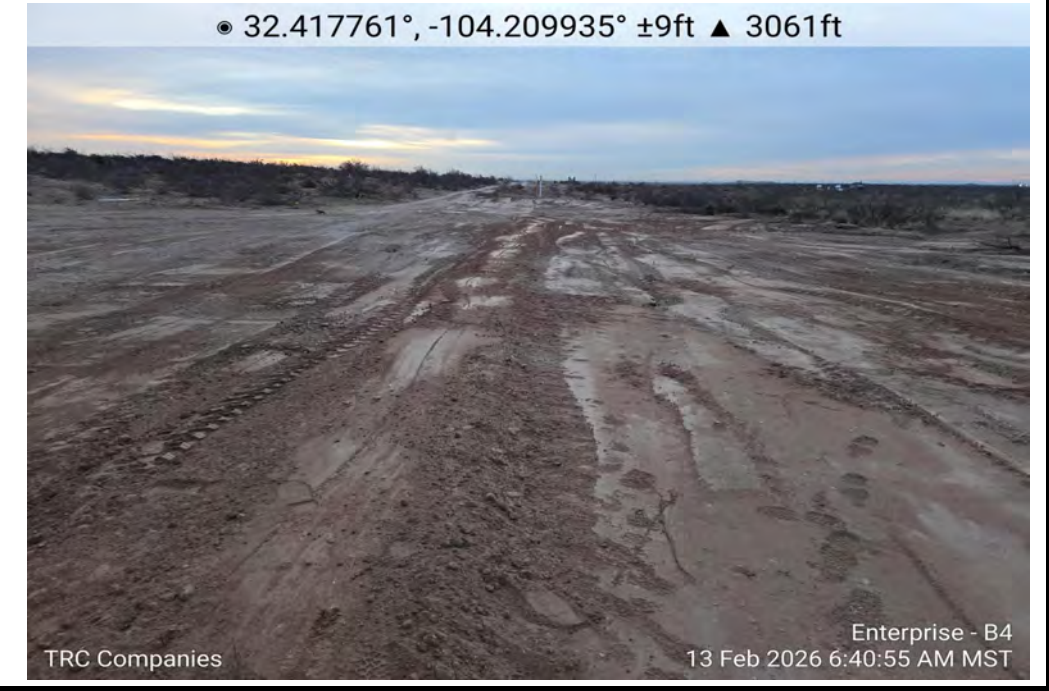



---

## Appendix E: Laboratory Analytical Data Packages



Environment Testing

- 1
- 2
- 3
- 4
- 5
- 6
- 7
- 8
- 9
- 10
- 11
- 12
- 13
- 14

# ANALYTICAL REPORT

## PREPARED FOR

Attn: Jared Stoffel  
 TRC Solutions, Inc.  
 10 Desta Drive  
 Suite #410E  
 Midland, Texas 79705

Generated 1/12/2026 3:59:47 PM

## JOB DESCRIPTION

B-4 Lateral  
 near Carlsbad NM

## JOB NUMBER

880-66764-1

Eurofins Midland  
 1211 W. Florida Ave  
 Midland TX 79701



# Eurofins Midland

## Job Notes

This report may not be reproduced except in full, and with written approval from the laboratory. The results relate only to the samples tested. For questions please contact the Project Manager at the e-mail address or telephone number listed on this page.

Analytical test results meet all requirements of the associated regulatory program (i.e., NELAC (TNI), DoD, and ISO 17025) unless otherwise noted under the individual analysis.

## Authorization



Generated  
1/12/2026 3:59:47 PM

Authorized for release by  
Jessica Kramer, Project Manager  
[Jessica.Kramer@et.eurofinsus.com](mailto:Jessica.Kramer@et.eurofinsus.com)  
(432)704-5440

- 1
- 2
- 3
- 4
- 5
- 6
- 7
- 8
- 9
- 10
- 11
- 12
- 13
- 14

Client: TRC Solutions, Inc.  
Project/Site: B-4 Lateral

Laboratory Job ID: 880-66764-1  
SDG: near Carlsbad NM

# Table of Contents

Cover Page . . . . .	1
Table of Contents . . . . .	3
Definitions/Glossary . . . . .	4
Case Narrative . . . . .	5
Client Sample Results . . . . .	6
Surrogate Summary . . . . .	20
QC Sample Results . . . . .	22
QC Association Summary . . . . .	26
Lab Chronicle . . . . .	30
Certification Summary . . . . .	36
Method Summary . . . . .	37
Sample Summary . . . . .	38
Chain of Custody . . . . .	39
Receipt Checklists . . . . .	41

- 1
- 2
- 3
- 4
- 5
- 6
- 7
- 8
- 9
- 10
- 11
- 12
- 13
- 14

## Definitions/Glossary

Client: TRC Solutions, Inc.  
Project/Site: B-4 Lateral

Job ID: 880-66764-1  
SDG: near Carlsbad NM

## Qualifiers

## GC VOA

Qualifier	Qualifier Description
U	Indicates the analyte was analyzed for but not detected.

## GC Semi VOA

Qualifier	Qualifier Description
S1+	Surrogate recovery exceeds control limits, high biased.
U	Indicates the analyte was analyzed for but not detected.

## HPLC/IC

Qualifier	Qualifier Description
U	Indicates the analyte was analyzed for but not detected.

## Glossary

Abbreviation	These commonly used abbreviations may or may not be present in this report.
☼	Listed under the "D" column to designate that the result is reported on a dry weight basis
%R	Percent Recovery
CFL	Contains Free Liquid
CFU	Colony Forming Unit
CNF	Contains No Free Liquid
DER	Duplicate Error Ratio (normalized absolute difference)
Dil Fac	Dilution Factor
DL	Detection Limit (DoD/DOE)
DL, RA, RE, IN	Indicates a Dilution, Re-analysis, Re-extraction, or additional Initial metals/anion analysis of the sample
DLC	Decision Level Concentration (Radiochemistry)
EDL	Estimated Detection Limit (Dioxin)
LOD	Limit of Detection (DoD/DOE)
LOQ	Limit of Quantitation (DoD/DOE)
MCL	EPA recommended "Maximum Contaminant Level"
MDA	Minimum Detectable Activity (Radiochemistry)
MDC	Minimum Detectable Concentration (Radiochemistry)
MDL	Method Detection Limit
ML	Minimum Level (Dioxin)
MPN	Most Probable Number
MQL	Method Quantitation Limit
NC	Not Calculated
ND	Not Detected at the reporting limit (or MDL or EDL if shown)
NEG	Negative / Absent
POS	Positive / Present
PQL	Practical Quantitation Limit
PRES	Presumptive
QC	Quality Control
RER	Relative Error Ratio (Radiochemistry)
RL	Reporting Limit or Requested Limit (Radiochemistry)
RPD	Relative Percent Difference, a measure of the relative difference between two points
TEF	Toxicity Equivalent Factor (Dioxin)
TEQ	Toxicity Equivalent Quotient (Dioxin)
TNTC	Too Numerous To Count

# Case Narrative

Client: TRC Solutions, Inc.  
Project: B-4 Lateral

Job ID: 880-66764-1

**Job ID: 880-66764-1**

**Eurofins Midland**

## Job Narrative 880-66764-1

The analytical test results presented in this report meet all requirements of the associated regulatory program listed on the Accreditation/Certification Summary Page, unless otherwise noted. Data qualifiers and/or narrative comments are included to explain any exceptions, if applicable. Regulated compliance samples (e.g. SDWA, NPDES) must comply with associated agency requirements/permits.

- Matrix-specific batch QC (e.g., MS, MSD, SD) may not be reported when insufficient sample volume is available or when site-specific QC samples are not submitted. In such cases, a Laboratory Control Sample Duplicate (LCSD) may be analyzed to provide precision data for the batch.
- For samples analyzed using surrogate and/or isotope dilution analytes, any recoveries falling outside of established acceptance criteria are re-prepared and/or re-analyzed to confirm results, unless the deviation is due to sample dilution or otherwise explained in the case narrative.

### Receipt

The samples were received on 1/8/2026 11:30 AM. Unless otherwise noted below, the samples arrived in good condition, and, where required, properly preserved and on ice. The temperature of the cooler at receipt time was 3.8°C.

### GC VOA

No additional analytical or quality issues were noted, other than those described above or in the Definitions/ Glossary page.

### Diesel Range Organics

Method 8015MOD\_NM: Surrogate recovery for the following sample was outside control limits: (LCS 880-128499/2-A). Evidence of matrix interference is present; therefore, re-extraction and/or re-analysis was not performed.

No additional analytical or quality issues were noted, other than those described above or in the Definitions/ Glossary page.

### HPLC/IC

No additional analytical or quality issues were noted, other than those described above or in the Definitions/ Glossary page.

Eurofins Midland



### Client Sample Results

Client: TRC Solutions, Inc.  
Project/Site: B-4 Lateral

Job ID: 880-66764-1  
SDG: near Carlsbad NM

**Client Sample ID: Vertical 2 @ 1-2'**

**Lab Sample ID: 880-66764-1**

Date Collected: 01/07/26 10:42

Matrix: Solid

Date Received: 01/08/26 11:30

**Method: SW846 8021B - Volatile Organic Compounds (GC)**

Analyte	Result	Qualifier	RL	Unit	D	Prepared	Analyzed	Dil Fac
Benzene	0.00307		0.00200	mg/Kg		01/08/26 12:54	01/09/26 11:44	1
Toluene	<0.00200	U	0.00200	mg/Kg		01/08/26 12:54	01/09/26 11:44	1
Ethylbenzene	<0.00200	U	0.00200	mg/Kg		01/08/26 12:54	01/09/26 11:44	1
m-Xylene & p-Xylene	<0.00399	U	0.00399	mg/Kg		01/08/26 12:54	01/09/26 11:44	1
o-Xylene	<0.00200	U	0.00200	mg/Kg		01/08/26 12:54	01/09/26 11:44	1
Xylenes, Total	<0.00399	U	0.00399	mg/Kg		01/08/26 12:54	01/09/26 11:44	1
<b>Surrogate</b>	<b>%Recovery</b>	<b>Qualifier</b>	<b>Limits</b>			<b>Prepared</b>	<b>Analyzed</b>	<b>Dil Fac</b>
4-Bromofluorobenzene (Surr)	105		70 - 130			01/08/26 12:54	01/09/26 11:44	1
1,4-Difluorobenzene (Surr)	93		70 - 130			01/08/26 12:54	01/09/26 11:44	1

**Method: TAL SOP Total BTEX - Total BTEX Calculation**

Analyte	Result	Qualifier	RL	Unit	D	Prepared	Analyzed	Dil Fac
Total BTEX	<0.00399	U	0.00399	mg/Kg			01/09/26 11:44	1

**Method: SW846 8015 NM - Diesel Range Organics (DRO) (GC)**

Analyte	Result	Qualifier	RL	Unit	D	Prepared	Analyzed	Dil Fac
Total TPH	<50.0	U	50.0	mg/Kg			01/09/26 14:47	1

**Method: SW846 8015B NM - Diesel Range Organics (DRO) (GC)**

Analyte	Result	Qualifier	RL	Unit	D	Prepared	Analyzed	Dil Fac
Gasoline Range Organics (GRO)-C6-C10	<50.0	U	50.0	mg/Kg		01/08/26 12:26	01/09/26 14:47	1
Diesel Range Organics (Over C10-C28)	<50.0	U	50.0	mg/Kg		01/08/26 12:26	01/09/26 14:47	1
Oil Range Organics (Over C28-C36)	<50.0	U	50.0	mg/Kg		01/08/26 12:26	01/09/26 14:47	1
<b>Surrogate</b>	<b>%Recovery</b>	<b>Qualifier</b>	<b>Limits</b>			<b>Prepared</b>	<b>Analyzed</b>	<b>Dil Fac</b>
1-Chlorooctane	112		70 - 130			01/08/26 12:26	01/09/26 14:47	1
o-Terphenyl	107		70 - 130			01/08/26 12:26	01/09/26 14:47	1

**Method: EPA 300.0 - Anions, Ion Chromatography - Soluble**

Analyte	Result	Qualifier	RL	Unit	D	Prepared	Analyzed	Dil Fac
Chloride	<9.96	U	9.96	mg/Kg			01/09/26 12:11	1

**Client Sample ID: Vertical 2 @ 2-3'**

**Lab Sample ID: 880-66764-2**

Date Collected: 01/07/26 10:44

Matrix: Solid

Date Received: 01/08/26 11:30

**Method: SW846 8021B - Volatile Organic Compounds (GC)**

Analyte	Result	Qualifier	RL	Unit	D	Prepared	Analyzed	Dil Fac
Benzene	<0.00201	U	0.00201	mg/Kg		01/08/26 12:54	01/09/26 12:04	1
Toluene	<0.00201	U	0.00201	mg/Kg		01/08/26 12:54	01/09/26 12:04	1
Ethylbenzene	<0.00201	U	0.00201	mg/Kg		01/08/26 12:54	01/09/26 12:04	1
m-Xylene & p-Xylene	0.00412		0.00402	mg/Kg		01/08/26 12:54	01/09/26 12:04	1
o-Xylene	<0.00201	U	0.00201	mg/Kg		01/08/26 12:54	01/09/26 12:04	1
Xylenes, Total	0.00412		0.00402	mg/Kg		01/08/26 12:54	01/09/26 12:04	1
<b>Surrogate</b>	<b>%Recovery</b>	<b>Qualifier</b>	<b>Limits</b>			<b>Prepared</b>	<b>Analyzed</b>	<b>Dil Fac</b>
4-Bromofluorobenzene (Surr)	122		70 - 130			01/08/26 12:54	01/09/26 12:04	1
1,4-Difluorobenzene (Surr)	98		70 - 130			01/08/26 12:54	01/09/26 12:04	1

Eurofins Midland

### Client Sample Results

Client: TRC Solutions, Inc.  
Project/Site: B-4 Lateral

Job ID: 880-66764-1  
SDG: near Carlsbad NM

Client Sample ID: Vertical 2 @ 2-3'

Lab Sample ID: 880-66764-2

Date Collected: 01/07/26 10:44

Matrix: Solid

Date Received: 01/08/26 11:30

**Method: TAL SOP Total BTEX - Total BTEX Calculation**

Analyte	Result	Qualifier	RL	Unit	D	Prepared	Analyzed	Dil Fac
Total BTEX	0.00412		0.00402	mg/Kg			01/09/26 12:04	1

**Method: SW846 8015 NM - Diesel Range Organics (DRO) (GC)**

Analyte	Result	Qualifier	RL	Unit	D	Prepared	Analyzed	Dil Fac
Total TPH	<50.1	U	50.1	mg/Kg			01/09/26 15:02	1

**Method: SW846 8015B NM - Diesel Range Organics (DRO) (GC)**

Analyte	Result	Qualifier	RL	Unit	D	Prepared	Analyzed	Dil Fac
Gasoline Range Organics (GRO)-C6-C10	<50.1	U	50.1	mg/Kg		01/08/26 12:26	01/09/26 15:02	1
Diesel Range Organics (Over C10-C28)	<50.1	U	50.1	mg/Kg		01/08/26 12:26	01/09/26 15:02	1
Oil Range Organics (Over C28-C36)	<50.1	U	50.1	mg/Kg		01/08/26 12:26	01/09/26 15:02	1

Surrogate	%Recovery	Qualifier	Limits	Prepared	Analyzed	Dil Fac
1-Chlorooctane	114		70 - 130	01/08/26 12:26	01/09/26 15:02	1
o-Terphenyl	104		70 - 130	01/08/26 12:26	01/09/26 15:02	1

**Method: EPA 300.0 - Anions, Ion Chromatography - Soluble**

Analyte	Result	Qualifier	RL	Unit	D	Prepared	Analyzed	Dil Fac
Chloride	<9.92	U	9.92	mg/Kg			01/09/26 12:16	1

Client Sample ID: Vertical 2 @ 3R'

Lab Sample ID: 880-66764-3

Date Collected: 01/07/26 10:46

Matrix: Solid

Date Received: 01/08/26 11:30

**Method: SW846 8021B - Volatile Organic Compounds (GC)**

Analyte	Result	Qualifier	RL	Unit	D	Prepared	Analyzed	Dil Fac
Benzene	<0.00202	U	0.00202	mg/Kg		01/08/26 12:54	01/09/26 12:25	1
Toluene	<0.00202	U	0.00202	mg/Kg		01/08/26 12:54	01/09/26 12:25	1
Ethylbenzene	<0.00202	U	0.00202	mg/Kg		01/08/26 12:54	01/09/26 12:25	1
m-Xylene & p-Xylene	<0.00403	U	0.00403	mg/Kg		01/08/26 12:54	01/09/26 12:25	1
o-Xylene	<0.00202	U	0.00202	mg/Kg		01/08/26 12:54	01/09/26 12:25	1
Xylenes, Total	<0.00403	U	0.00403	mg/Kg		01/08/26 12:54	01/09/26 12:25	1

Surrogate	%Recovery	Qualifier	Limits	Prepared	Analyzed	Dil Fac
4-Bromofluorobenzene (Surr)	114		70 - 130	01/08/26 12:54	01/09/26 12:25	1
1,4-Difluorobenzene (Surr)	93		70 - 130	01/08/26 12:54	01/09/26 12:25	1

**Method: TAL SOP Total BTEX - Total BTEX Calculation**

Analyte	Result	Qualifier	RL	Unit	D	Prepared	Analyzed	Dil Fac
Total BTEX	<0.00403	U	0.00403	mg/Kg			01/09/26 12:25	1

**Method: SW846 8015 NM - Diesel Range Organics (DRO) (GC)**

Analyte	Result	Qualifier	RL	Unit	D	Prepared	Analyzed	Dil Fac
Total TPH	<50.0	U	50.0	mg/Kg			01/09/26 10:33	1

**Method: SW846 8015B NM - Diesel Range Organics (DRO) (GC)**

Analyte	Result	Qualifier	RL	Unit	D	Prepared	Analyzed	Dil Fac
Gasoline Range Organics (GRO)-C6-C10	<50.0	U	50.0	mg/Kg		01/08/26 12:26	01/09/26 10:33	1
Diesel Range Organics (Over C10-C28)	<50.0	U	50.0	mg/Kg		01/08/26 12:26	01/09/26 10:33	1

Eurofins Midland

### Client Sample Results

Client: TRC Solutions, Inc.  
Project/Site: B-4 Lateral

Job ID: 880-66764-1  
SDG: near Carlsbad NM

**Client Sample ID: Vertical 2 @ 3R'**

**Lab Sample ID: 880-66764-3**

Date Collected: 01/07/26 10:46

Matrix: Solid

Date Received: 01/08/26 11:30

**Method: SW846 8015B NM - Diesel Range Organics (DRO) (GC) (Continued)**

Analyte	Result	Qualifier	RL	Unit	D	Prepared	Analyzed	Dil Fac
Oil Range Organics (Over C28-C36)	<50.0	U	50.0	mg/Kg		01/08/26 12:26	01/09/26 10:33	1
Surrogate	%Recovery	Qualifier	Limits			Prepared	Analyzed	Dil Fac
1-Chlorooctane	102		70 - 130			01/08/26 12:26	01/09/26 10:33	1
o-Terphenyl	108		70 - 130			01/08/26 12:26	01/09/26 10:33	1

**Method: EPA 300.0 - Anions, Ion Chromatography - Soluble**

Analyte	Result	Qualifier	RL	Unit	D	Prepared	Analyzed	Dil Fac
Chloride	<10.1	U	10.1	mg/Kg			01/09/26 12:21	1

**Client Sample ID: Vertical 3 @ 0-1'**

**Lab Sample ID: 880-66764-4**

Date Collected: 01/07/26 10:50

Matrix: Solid

Date Received: 01/08/26 11:30

**Method: SW846 8021B - Volatile Organic Compounds (GC)**

Analyte	Result	Qualifier	RL	Unit	D	Prepared	Analyzed	Dil Fac
Benzene	<0.00199	U	0.00199	mg/Kg		01/08/26 12:54	01/09/26 12:46	1
Toluene	0.0385		0.00199	mg/Kg		01/08/26 12:54	01/09/26 12:46	1
Ethylbenzene	0.0465		0.00199	mg/Kg		01/08/26 12:54	01/09/26 12:46	1
m-Xylene & p-Xylene	0.535		0.00398	mg/Kg		01/08/26 12:54	01/09/26 12:46	1
o-Xylene	0.116		0.00199	mg/Kg		01/08/26 12:54	01/09/26 12:46	1
Xylenes, Total	0.651		0.00398	mg/Kg		01/08/26 12:54	01/09/26 12:46	1
Surrogate	%Recovery	Qualifier	Limits			Prepared	Analyzed	Dil Fac
4-Bromofluorobenzene (Surr)	109		70 - 130			01/08/26 12:54	01/09/26 12:46	1
1,4-Difluorobenzene (Surr)	98		70 - 130			01/08/26 12:54	01/09/26 12:46	1

**Method: TAL SOP Total BTEX - Total BTEX Calculation**

Analyte	Result	Qualifier	RL	Unit	D	Prepared	Analyzed	Dil Fac
Total BTEX	0.736		0.00398	mg/Kg			01/09/26 12:46	1

**Method: SW846 8015 NM - Diesel Range Organics (DRO) (GC)**

Analyte	Result	Qualifier	RL	Unit	D	Prepared	Analyzed	Dil Fac
Total TPH	<49.9	U	49.9	mg/Kg			01/09/26 10:48	1

**Method: SW846 8015B NM - Diesel Range Organics (DRO) (GC)**

Analyte	Result	Qualifier	RL	Unit	D	Prepared	Analyzed	Dil Fac
Gasoline Range Organics (GRO)-C6-C10	<49.9	U	49.9	mg/Kg		01/08/26 12:26	01/09/26 10:48	1
Diesel Range Organics (Over C10-C28)	<49.9	U	49.9	mg/Kg		01/08/26 12:26	01/09/26 10:48	1
Oil Range Organics (Over C28-C36)	<49.9	U	49.9	mg/Kg		01/08/26 12:26	01/09/26 10:48	1
Surrogate	%Recovery	Qualifier	Limits			Prepared	Analyzed	Dil Fac
1-Chlorooctane	104		70 - 130			01/08/26 12:26	01/09/26 10:48	1
o-Terphenyl	103		70 - 130			01/08/26 12:26	01/09/26 10:48	1

**Method: EPA 300.0 - Anions, Ion Chromatography - Soluble**

Analyte	Result	Qualifier	RL	Unit	D	Prepared	Analyzed	Dil Fac
Chloride	11.4		9.98	mg/Kg			01/09/26 12:26	1

Eurofins Midland

### Client Sample Results

Client: TRC Solutions, Inc.  
Project/Site: B-4 Lateral

Job ID: 880-66764-1  
SDG: near Carlsbad NM

**Client Sample ID: Vertical 3 @ 1-2'**

**Lab Sample ID: 880-66764-5**

Date Collected: 01/07/26 10:52

Matrix: Solid

Date Received: 01/08/26 11:30

**Method: SW846 8021B - Volatile Organic Compounds (GC)**

Analyte	Result	Qualifier	RL	Unit	D	Prepared	Analyzed	Dil Fac
Benzene	<0.00198	U	0.00198	mg/Kg		01/08/26 12:54	01/09/26 13:06	1
Toluene	<0.00198	U	0.00198	mg/Kg		01/08/26 12:54	01/09/26 13:06	1
Ethylbenzene	0.0105		0.00198	mg/Kg		01/08/26 12:54	01/09/26 13:06	1
m-Xylene & p-Xylene	0.164		0.00396	mg/Kg		01/08/26 12:54	01/09/26 13:06	1
o-Xylene	0.0453		0.00198	mg/Kg		01/08/26 12:54	01/09/26 13:06	1
Xylenes, Total	0.209		0.00396	mg/Kg		01/08/26 12:54	01/09/26 13:06	1

Surrogate	%Recovery	Qualifier	Limits	Prepared	Analyzed	Dil Fac
4-Bromofluorobenzene (Surr)	112		70 - 130	01/08/26 12:54	01/09/26 13:06	1
1,4-Difluorobenzene (Surr)	95		70 - 130	01/08/26 12:54	01/09/26 13:06	1

**Method: TAL SOP Total BTEX - Total BTEX Calculation**

Analyte	Result	Qualifier	RL	Unit	D	Prepared	Analyzed	Dil Fac
Total BTEX	0.220		0.00396	mg/Kg			01/09/26 13:06	1

**Method: SW846 8015 NM - Diesel Range Organics (DRO) (GC)**

Analyte	Result	Qualifier	RL	Unit	D	Prepared	Analyzed	Dil Fac
Total TPH	<50.0	U	50.0	mg/Kg			01/09/26 11:04	1

**Method: SW846 8015B NM - Diesel Range Organics (DRO) (GC)**

Analyte	Result	Qualifier	RL	Unit	D	Prepared	Analyzed	Dil Fac
Gasoline Range Organics (GRO)-C6-C10	<50.0	U	50.0	mg/Kg		01/08/26 12:26	01/09/26 11:04	1
Diesel Range Organics (Over C10-C28)	<50.0	U	50.0	mg/Kg		01/08/26 12:26	01/09/26 11:04	1
Oil Range Organics (Over C28-C36)	<50.0	U	50.0	mg/Kg		01/08/26 12:26	01/09/26 11:04	1

Surrogate	%Recovery	Qualifier	Limits	Prepared	Analyzed	Dil Fac
1-Chlorooctane	113		70 - 130	01/08/26 12:26	01/09/26 11:04	1
o-Terphenyl	112		70 - 130	01/08/26 12:26	01/09/26 11:04	1

**Method: EPA 300.0 - Anions, Ion Chromatography - Soluble**

Analyte	Result	Qualifier	RL	Unit	D	Prepared	Analyzed	Dil Fac
Chloride	31.3		10.0	mg/Kg			01/09/26 12:41	1

**Client Sample ID: Vertical 3 @ 2-3R'**

**Lab Sample ID: 880-66764-6**

Date Collected: 01/07/26 10:54

Matrix: Solid

Date Received: 01/08/26 11:30

**Method: SW846 8021B - Volatile Organic Compounds (GC)**

Analyte	Result	Qualifier	RL	Unit	D	Prepared	Analyzed	Dil Fac
Benzene	<0.00200	U	0.00200	mg/Kg		01/08/26 12:54	01/09/26 13:26	1
Toluene	<0.00200	U	0.00200	mg/Kg		01/08/26 12:54	01/09/26 13:26	1
Ethylbenzene	0.00359		0.00200	mg/Kg		01/08/26 12:54	01/09/26 13:26	1
m-Xylene & p-Xylene	0.0696		0.00399	mg/Kg		01/08/26 12:54	01/09/26 13:26	1
o-Xylene	0.0203		0.00200	mg/Kg		01/08/26 12:54	01/09/26 13:26	1
Xylenes, Total	0.0899		0.00399	mg/Kg		01/08/26 12:54	01/09/26 13:26	1

Surrogate	%Recovery	Qualifier	Limits	Prepared	Analyzed	Dil Fac
4-Bromofluorobenzene (Surr)	104		70 - 130	01/08/26 12:54	01/09/26 13:26	1
1,4-Difluorobenzene (Surr)	88		70 - 130	01/08/26 12:54	01/09/26 13:26	1

Eurofins Midland

### Client Sample Results

Client: TRC Solutions, Inc.  
Project/Site: B-4 Lateral

Job ID: 880-66764-1  
SDG: near Carlsbad NM

Client Sample ID: Vertical 3 @ 2-3R'

Lab Sample ID: 880-66764-6

Date Collected: 01/07/26 10:54

Matrix: Solid

Date Received: 01/08/26 11:30

**Method: TAL SOP Total BTEX - Total BTEX Calculation**

Analyte	Result	Qualifier	RL	Unit	D	Prepared	Analyzed	Dil Fac
Total BTEX	0.0935		0.00399	mg/Kg			01/09/26 13:26	1

**Method: SW846 8015 NM - Diesel Range Organics (DRO) (GC)**

Analyte	Result	Qualifier	RL	Unit	D	Prepared	Analyzed	Dil Fac
Total TPH	<49.8	U	49.8	mg/Kg			01/09/26 11:18	1

**Method: SW846 8015B NM - Diesel Range Organics (DRO) (GC)**

Analyte	Result	Qualifier	RL	Unit	D	Prepared	Analyzed	Dil Fac
Gasoline Range Organics (GRO)-C6-C10	<49.8	U	49.8	mg/Kg		01/08/26 12:26	01/09/26 11:18	1
Diesel Range Organics (Over C10-C28)	<49.8	U	49.8	mg/Kg		01/08/26 12:26	01/09/26 11:18	1
Oil Range Organics (Over C28-C36)	<49.8	U	49.8	mg/Kg		01/08/26 12:26	01/09/26 11:18	1

Surrogate	%Recovery	Qualifier	Limits	Prepared	Analyzed	Dil Fac
1-Chlorooctane	103		70 - 130	01/08/26 12:26	01/09/26 11:18	1
o-Terphenyl	102		70 - 130	01/08/26 12:26	01/09/26 11:18	1

**Method: EPA 300.0 - Anions, Ion Chromatography - Soluble**

Analyte	Result	Qualifier	RL	Unit	D	Prepared	Analyzed	Dil Fac
Chloride	95.6		10.1	mg/Kg			01/09/26 12:46	1

Client Sample ID: Overspray 1 @ 0-1'

Lab Sample ID: 880-66764-7

Date Collected: 01/07/26 11:00

Matrix: Solid

Date Received: 01/08/26 11:30

**Method: SW846 8021B - Volatile Organic Compounds (GC)**

Analyte	Result	Qualifier	RL	Unit	D	Prepared	Analyzed	Dil Fac
Benzene	<0.00201	U	0.00201	mg/Kg		01/08/26 12:54	01/09/26 13:47	1
Toluene	<0.00201	U	0.00201	mg/Kg		01/08/26 12:54	01/09/26 13:47	1
Ethylbenzene	<0.00201	U	0.00201	mg/Kg		01/08/26 12:54	01/09/26 13:47	1
m-Xylene & p-Xylene	<0.00402	U	0.00402	mg/Kg		01/08/26 12:54	01/09/26 13:47	1
o-Xylene	<0.00201	U	0.00201	mg/Kg		01/08/26 12:54	01/09/26 13:47	1
Xylenes, Total	<0.00402	U	0.00402	mg/Kg		01/08/26 12:54	01/09/26 13:47	1

Surrogate	%Recovery	Qualifier	Limits	Prepared	Analyzed	Dil Fac
4-Bromofluorobenzene (Surr)	107		70 - 130	01/08/26 12:54	01/09/26 13:47	1
1,4-Difluorobenzene (Surr)	102		70 - 130	01/08/26 12:54	01/09/26 13:47	1

**Method: TAL SOP Total BTEX - Total BTEX Calculation**

Analyte	Result	Qualifier	RL	Unit	D	Prepared	Analyzed	Dil Fac
Total BTEX	<0.00402	U	0.00402	mg/Kg			01/09/26 13:47	1

**Method: SW846 8015 NM - Diesel Range Organics (DRO) (GC)**

Analyte	Result	Qualifier	RL	Unit	D	Prepared	Analyzed	Dil Fac
Total TPH	<49.9	U	49.9	mg/Kg			01/09/26 11:34	1

**Method: SW846 8015B NM - Diesel Range Organics (DRO) (GC)**

Analyte	Result	Qualifier	RL	Unit	D	Prepared	Analyzed	Dil Fac
Gasoline Range Organics (GRO)-C6-C10	<49.9	U	49.9	mg/Kg		01/08/26 12:26	01/09/26 11:34	1
Diesel Range Organics (Over C10-C28)	<49.9	U	49.9	mg/Kg		01/08/26 12:26	01/09/26 11:34	1

Eurofins Midland

### Client Sample Results

Client: TRC Solutions, Inc.  
Project/Site: B-4 Lateral

Job ID: 880-66764-1  
SDG: near Carlsbad NM

**Client Sample ID: Overspray 1 @ 0-1'**

**Lab Sample ID: 880-66764-7**

Date Collected: 01/07/26 11:00

Matrix: Solid

Date Received: 01/08/26 11:30

**Method: SW846 8015B NM - Diesel Range Organics (DRO) (GC) (Continued)**

Analyte	Result	Qualifier	RL	Unit	D	Prepared	Analyzed	Dil Fac
Oil Range Organics (Over C28-C36)	<49.9	U	49.9	mg/Kg		01/08/26 12:26	01/09/26 11:34	1
Surrogate	%Recovery	Qualifier	Limits			Prepared	Analyzed	Dil Fac
1-Chlorooctane	105		70 - 130			01/08/26 12:26	01/09/26 11:34	1
o-Terphenyl	99		70 - 130			01/08/26 12:26	01/09/26 11:34	1

**Method: EPA 300.0 - Anions, Ion Chromatography - Soluble**

Analyte	Result	Qualifier	RL	Unit	D	Prepared	Analyzed	Dil Fac
Chloride	<9.92	U	9.92	mg/Kg			01/09/26 12:51	1

**Client Sample ID: Overspray 2 @ 0-1'**

**Lab Sample ID: 880-66764-9**

Date Collected: 01/07/26 11:04

Matrix: Solid

Date Received: 01/08/26 11:30

**Method: SW846 8021B - Volatile Organic Compounds (GC)**

Analyte	Result	Qualifier	RL	Unit	D	Prepared	Analyzed	Dil Fac
Benzene	<0.00200	U	0.00200	mg/Kg		01/08/26 12:54	01/09/26 14:07	1
Toluene	<0.00200	U	0.00200	mg/Kg		01/08/26 12:54	01/09/26 14:07	1
Ethylbenzene	<0.00200	U	0.00200	mg/Kg		01/08/26 12:54	01/09/26 14:07	1
m-Xylene & p-Xylene	<0.00401	U	0.00401	mg/Kg		01/08/26 12:54	01/09/26 14:07	1
o-Xylene	<0.00200	U	0.00200	mg/Kg		01/08/26 12:54	01/09/26 14:07	1
Xylenes, Total	<0.00401	U	0.00401	mg/Kg		01/08/26 12:54	01/09/26 14:07	1
Surrogate	%Recovery	Qualifier	Limits			Prepared	Analyzed	Dil Fac
4-Bromofluorobenzene (Surr)	111		70 - 130			01/08/26 12:54	01/09/26 14:07	1
1,4-Difluorobenzene (Surr)	104		70 - 130			01/08/26 12:54	01/09/26 14:07	1

**Method: TAL SOP Total BTEX - Total BTEX Calculation**

Analyte	Result	Qualifier	RL	Unit	D	Prepared	Analyzed	Dil Fac
Total BTEX	<0.00401	U	0.00401	mg/Kg			01/09/26 14:07	1

**Method: SW846 8015 NM - Diesel Range Organics (DRO) (GC)**

Analyte	Result	Qualifier	RL	Unit	D	Prepared	Analyzed	Dil Fac
Total TPH	<50.0	U	50.0	mg/Kg			01/09/26 11:48	1

**Method: SW846 8015B NM - Diesel Range Organics (DRO) (GC)**

Analyte	Result	Qualifier	RL	Unit	D	Prepared	Analyzed	Dil Fac
Gasoline Range Organics (GRO)-C6-C10	<50.0	U	50.0	mg/Kg		01/08/26 12:26	01/09/26 11:48	1
Diesel Range Organics (Over C10-C28)	<50.0	U	50.0	mg/Kg		01/08/26 12:26	01/09/26 11:48	1
Oil Range Organics (Over C28-C36)	<50.0	U	50.0	mg/Kg		01/08/26 12:26	01/09/26 11:48	1
Surrogate	%Recovery	Qualifier	Limits			Prepared	Analyzed	Dil Fac
1-Chlorooctane	103		70 - 130			01/08/26 12:26	01/09/26 11:48	1
o-Terphenyl	99		70 - 130			01/08/26 12:26	01/09/26 11:48	1

**Method: EPA 300.0 - Anions, Ion Chromatography - Soluble**

Analyte	Result	Qualifier	RL	Unit	D	Prepared	Analyzed	Dil Fac
Chloride	10.9		10.0	mg/Kg			01/09/26 12:56	1

Eurofins Midland

### Client Sample Results

Client: TRC Solutions, Inc.  
Project/Site: B-4 Lateral

Job ID: 880-66764-1  
SDG: near Carlsbad NM

**Client Sample ID: Lateral 1 @ 0-1'**

**Lab Sample ID: 880-66764-11**

Date Collected: 01/07/26 09:55

Matrix: Solid

Date Received: 01/08/26 11:30

**Method: SW846 8021B - Volatile Organic Compounds (GC)**

Analyte	Result	Qualifier	RL	Unit	D	Prepared	Analyzed	Dil Fac
Benzene	<0.00199	U	0.00199	mg/Kg		01/08/26 12:54	01/09/26 16:21	1
Toluene	<0.00199	U	0.00199	mg/Kg		01/08/26 12:54	01/09/26 16:21	1
Ethylbenzene	<0.00199	U	0.00199	mg/Kg		01/08/26 12:54	01/09/26 16:21	1
m-Xylene & p-Xylene	<0.00398	U	0.00398	mg/Kg		01/08/26 12:54	01/09/26 16:21	1
o-Xylene	<0.00199	U	0.00199	mg/Kg		01/08/26 12:54	01/09/26 16:21	1
Xylenes, Total	<0.00398	U	0.00398	mg/Kg		01/08/26 12:54	01/09/26 16:21	1

Surrogate	%Recovery	Qualifier	Limits	Prepared	Analyzed	Dil Fac
4-Bromofluorobenzene (Surr)	106		70 - 130	01/08/26 12:54	01/09/26 16:21	1
1,4-Difluorobenzene (Surr)	97		70 - 130	01/08/26 12:54	01/09/26 16:21	1

**Method: TAL SOP Total BTEX - Total BTEX Calculation**

Analyte	Result	Qualifier	RL	Unit	D	Prepared	Analyzed	Dil Fac
Total BTEX	<0.00398	U	0.00398	mg/Kg			01/09/26 16:21	1

**Method: SW846 8015 NM - Diesel Range Organics (DRO) (GC)**

Analyte	Result	Qualifier	RL	Unit	D	Prepared	Analyzed	Dil Fac
Total TPH	<49.9	U	49.9	mg/Kg			01/09/26 12:04	1

**Method: SW846 8015B NM - Diesel Range Organics (DRO) (GC)**

Analyte	Result	Qualifier	RL	Unit	D	Prepared	Analyzed	Dil Fac
Gasoline Range Organics (GRO)-C6-C10	<49.9	U	49.9	mg/Kg		01/08/26 12:26	01/09/26 12:04	1
Diesel Range Organics (Over C10-C28)	<49.9	U	49.9	mg/Kg		01/08/26 12:26	01/09/26 12:04	1
Oil Range Organics (Over C28-C36)	<49.9	U	49.9	mg/Kg		01/08/26 12:26	01/09/26 12:04	1

Surrogate	%Recovery	Qualifier	Limits	Prepared	Analyzed	Dil Fac
1-Chlorooctane	111		70 - 130	01/08/26 12:26	01/09/26 12:04	1
o-Terphenyl	105		70 - 130	01/08/26 12:26	01/09/26 12:04	1

**Method: EPA 300.0 - Anions, Ion Chromatography - Soluble**

Analyte	Result	Qualifier	RL	Unit	D	Prepared	Analyzed	Dil Fac
Chloride	<9.94	U	9.94	mg/Kg			01/09/26 13:01	1

**Client Sample ID: Lateral 2 @ 0-1'**

**Lab Sample ID: 880-66764-12**

Date Collected: 01/07/26 09:50

Matrix: Solid

Date Received: 01/08/26 11:30

**Method: SW846 8021B - Volatile Organic Compounds (GC)**

Analyte	Result	Qualifier	RL	Unit	D	Prepared	Analyzed	Dil Fac
Benzene	<0.00198	U	0.00198	mg/Kg		01/08/26 12:54	01/09/26 16:42	1
Toluene	<0.00198	U	0.00198	mg/Kg		01/08/26 12:54	01/09/26 16:42	1
Ethylbenzene	<0.00198	U	0.00198	mg/Kg		01/08/26 12:54	01/09/26 16:42	1
m-Xylene & p-Xylene	<0.00396	U	0.00396	mg/Kg		01/08/26 12:54	01/09/26 16:42	1
<b>o-Xylene</b>	<b>0.00209</b>		0.00198	mg/Kg		01/08/26 12:54	01/09/26 16:42	1
Xylenes, Total	<0.00396	U	0.00396	mg/Kg		01/08/26 12:54	01/09/26 16:42	1

Surrogate	%Recovery	Qualifier	Limits	Prepared	Analyzed	Dil Fac
4-Bromofluorobenzene (Surr)	107		70 - 130	01/08/26 12:54	01/09/26 16:42	1
1,4-Difluorobenzene (Surr)	95		70 - 130	01/08/26 12:54	01/09/26 16:42	1

Eurofins Midland

### Client Sample Results

Client: TRC Solutions, Inc.  
Project/Site: B-4 Lateral

Job ID: 880-66764-1  
SDG: near Carlsbad NM

**Client Sample ID: Lateral 2 @ 0-1'**

**Lab Sample ID: 880-66764-12**

Date Collected: 01/07/26 09:50

Matrix: Solid

Date Received: 01/08/26 11:30

**Method: TAL SOP Total BTEX - Total BTEX Calculation**

Analyte	Result	Qualifier	RL	Unit	D	Prepared	Analyzed	Dil Fac
Total BTEX	<0.00396	U	0.00396	mg/Kg			01/09/26 16:42	1

**Method: SW846 8015 NM - Diesel Range Organics (DRO) (GC)**

Analyte	Result	Qualifier	RL	Unit	D	Prepared	Analyzed	Dil Fac
Total TPH	<50.0	U	50.0	mg/Kg			01/09/26 12:18	1

**Method: SW846 8015B NM - Diesel Range Organics (DRO) (GC)**

Analyte	Result	Qualifier	RL	Unit	D	Prepared	Analyzed	Dil Fac
Gasoline Range Organics (GRO)-C6-C10	<50.0	U	50.0	mg/Kg		01/08/26 12:26	01/09/26 12:18	1
Diesel Range Organics (Over C10-C28)	<50.0	U	50.0	mg/Kg		01/08/26 12:26	01/09/26 12:18	1
Oil Range Organics (Over C28-C36)	<50.0	U	50.0	mg/Kg		01/08/26 12:26	01/09/26 12:18	1

Surrogate	%Recovery	Qualifier	Limits	Prepared	Analyzed	Dil Fac
1-Chlorooctane	103		70 - 130	01/08/26 12:26	01/09/26 12:18	1
o-Terphenyl	99		70 - 130	01/08/26 12:26	01/09/26 12:18	1

**Method: EPA 300.0 - Anions, Ion Chromatography - Soluble**

Analyte	Result	Qualifier	RL	Unit	D	Prepared	Analyzed	Dil Fac
Chloride	<10.0	U	10.0	mg/Kg			01/09/26 13:06	1

**Client Sample ID: Lateral 3 @ 0-1'**

**Lab Sample ID: 880-66764-13**

Date Collected: 01/07/26 10:00

Matrix: Solid

Date Received: 01/08/26 11:30

**Method: SW846 8021B - Volatile Organic Compounds (GC)**

Analyte	Result	Qualifier	RL	Unit	D	Prepared	Analyzed	Dil Fac
Benzene	<0.00200	U	0.00200	mg/Kg		01/08/26 12:54	01/09/26 17:02	1
Toluene	<0.00200	U	0.00200	mg/Kg		01/08/26 12:54	01/09/26 17:02	1
Ethylbenzene	<0.00200	U	0.00200	mg/Kg		01/08/26 12:54	01/09/26 17:02	1
m-Xylene & p-Xylene	<0.00399	U	0.00399	mg/Kg		01/08/26 12:54	01/09/26 17:02	1
o-Xylene	<0.00200	U	0.00200	mg/Kg		01/08/26 12:54	01/09/26 17:02	1
Xylenes, Total	<0.00399	U	0.00399	mg/Kg		01/08/26 12:54	01/09/26 17:02	1

Surrogate	%Recovery	Qualifier	Limits	Prepared	Analyzed	Dil Fac
4-Bromofluorobenzene (Surr)	102		70 - 130	01/08/26 12:54	01/09/26 17:02	1
1,4-Difluorobenzene (Surr)	99		70 - 130	01/08/26 12:54	01/09/26 17:02	1

**Method: TAL SOP Total BTEX - Total BTEX Calculation**

Analyte	Result	Qualifier	RL	Unit	D	Prepared	Analyzed	Dil Fac
Total BTEX	<0.00399	U	0.00399	mg/Kg			01/09/26 17:02	1

**Method: SW846 8015 NM - Diesel Range Organics (DRO) (GC)**

Analyte	Result	Qualifier	RL	Unit	D	Prepared	Analyzed	Dil Fac
Total TPH	<50.0	U	50.0	mg/Kg			01/09/26 12:48	1

**Method: SW846 8015B NM - Diesel Range Organics (DRO) (GC)**

Analyte	Result	Qualifier	RL	Unit	D	Prepared	Analyzed	Dil Fac
Gasoline Range Organics (GRO)-C6-C10	<50.0	U	50.0	mg/Kg		01/08/26 12:26	01/09/26 12:48	1
Diesel Range Organics (Over C10-C28)	<50.0	U	50.0	mg/Kg		01/08/26 12:26	01/09/26 12:48	1

Eurofins Midland

### Client Sample Results

Client: TRC Solutions, Inc.  
Project/Site: B-4 Lateral

Job ID: 880-66764-1  
SDG: near Carlsbad NM

**Client Sample ID: Lateral 3 @ 0-1'**

**Lab Sample ID: 880-66764-13**

Date Collected: 01/07/26 10:00

Matrix: Solid

Date Received: 01/08/26 11:30

**Method: SW846 8015B NM - Diesel Range Organics (DRO) (GC) (Continued)**

Analyte	Result	Qualifier	RL	Unit	D	Prepared	Analyzed	Dil Fac
Oil Range Organics (Over C28-C36)	<50.0	U	50.0	mg/Kg		01/08/26 12:26	01/09/26 12:48	1
<b>Surrogate</b>	<b>%Recovery</b>	<b>Qualifier</b>	<b>Limits</b>			<b>Prepared</b>	<b>Analyzed</b>	<b>Dil Fac</b>
1-Chlorooctane	107		70 - 130			01/08/26 12:26	01/09/26 12:48	1
o-Terphenyl	101		70 - 130			01/08/26 12:26	01/09/26 12:48	1

**Method: EPA 300.0 - Anions, Ion Chromatography - Soluble**

Analyte	Result	Qualifier	RL	Unit	D	Prepared	Analyzed	Dil Fac
Chloride	<10.1	U	10.1	mg/Kg			01/09/26 13:21	1

**Client Sample ID: Lateral 4 @ 0-1'**

**Lab Sample ID: 880-66764-14**

Date Collected: 01/07/26 10:05

Matrix: Solid

Date Received: 01/08/26 11:30

**Method: SW846 8021B - Volatile Organic Compounds (GC)**

Analyte	Result	Qualifier	RL	Unit	D	Prepared	Analyzed	Dil Fac
Benzene	<0.00201	U	0.00201	mg/Kg		01/08/26 12:54	01/09/26 17:23	1
Toluene	<0.00201	U	0.00201	mg/Kg		01/08/26 12:54	01/09/26 17:23	1
Ethylbenzene	<0.00201	U	0.00201	mg/Kg		01/08/26 12:54	01/09/26 17:23	1
m-Xylene & p-Xylene	<0.00402	U	0.00402	mg/Kg		01/08/26 12:54	01/09/26 17:23	1
<b>o-Xylene</b>	<b>0.00289</b>		0.00201	mg/Kg		01/08/26 12:54	01/09/26 17:23	1
Xylenes, Total	<0.00402	U	0.00402	mg/Kg		01/08/26 12:54	01/09/26 17:23	1
<b>Surrogate</b>	<b>%Recovery</b>	<b>Qualifier</b>	<b>Limits</b>			<b>Prepared</b>	<b>Analyzed</b>	<b>Dil Fac</b>
4-Bromofluorobenzene (Surr)	111		70 - 130			01/08/26 12:54	01/09/26 17:23	1
1,4-Difluorobenzene (Surr)	105		70 - 130			01/08/26 12:54	01/09/26 17:23	1

**Method: TAL SOP Total BTEX - Total BTEX Calculation**

Analyte	Result	Qualifier	RL	Unit	D	Prepared	Analyzed	Dil Fac
Total BTEX	<0.00402	U	0.00402	mg/Kg			01/09/26 17:23	1

**Method: SW846 8015 NM - Diesel Range Organics (DRO) (GC)**

Analyte	Result	Qualifier	RL	Unit	D	Prepared	Analyzed	Dil Fac
Total TPH	<50.0	U	50.0	mg/Kg			01/09/26 13:04	1

**Method: SW846 8015B NM - Diesel Range Organics (DRO) (GC)**

Analyte	Result	Qualifier	RL	Unit	D	Prepared	Analyzed	Dil Fac
Gasoline Range Organics (GRO)-C6-C10	<50.0	U	50.0	mg/Kg		01/08/26 12:26	01/09/26 13:04	1
Diesel Range Organics (Over C10-C28)	<50.0	U	50.0	mg/Kg		01/08/26 12:26	01/09/26 13:04	1
Oil Range Organics (Over C28-C36)	<50.0	U	50.0	mg/Kg		01/08/26 12:26	01/09/26 13:04	1
<b>Surrogate</b>	<b>%Recovery</b>	<b>Qualifier</b>	<b>Limits</b>			<b>Prepared</b>	<b>Analyzed</b>	<b>Dil Fac</b>
1-Chlorooctane	123		70 - 130			01/08/26 12:26	01/09/26 13:04	1
o-Terphenyl	116		70 - 130			01/08/26 12:26	01/09/26 13:04	1

**Method: EPA 300.0 - Anions, Ion Chromatography - Soluble**

Analyte	Result	Qualifier	RL	Unit	D	Prepared	Analyzed	Dil Fac
Chloride	<10.0	U	10.0	mg/Kg			01/09/26 13:26	1

Eurofins Midland

### Client Sample Results

Client: TRC Solutions, Inc.  
Project/Site: B-4 Lateral

Job ID: 880-66764-1  
SDG: near Carlsbad NM

**Client Sample ID: Lateral 5 @ 0-1'**

**Lab Sample ID: 880-66764-15**

Date Collected: 01/07/26 10:10

Matrix: Solid

Date Received: 01/08/26 11:30

**Method: SW846 8021B - Volatile Organic Compounds (GC)**

Analyte	Result	Qualifier	RL	Unit	D	Prepared	Analyzed	Dil Fac
Benzene	<0.00202	U	0.00202	mg/Kg		01/08/26 12:54	01/09/26 17:43	1
Toluene	<0.00202	U	0.00202	mg/Kg		01/08/26 12:54	01/09/26 17:43	1
Ethylbenzene	<0.00202	U	0.00202	mg/Kg		01/08/26 12:54	01/09/26 17:43	1
m-Xylene & p-Xylene	<0.00403	U	0.00403	mg/Kg		01/08/26 12:54	01/09/26 17:43	1
o-Xylene	<0.00202	U	0.00202	mg/Kg		01/08/26 12:54	01/09/26 17:43	1
Xylenes, Total	<0.00403	U	0.00403	mg/Kg		01/08/26 12:54	01/09/26 17:43	1

Surrogate	%Recovery	Qualifier	Limits	Prepared	Analyzed	Dil Fac
4-Bromofluorobenzene (Surr)	110		70 - 130	01/08/26 12:54	01/09/26 17:43	1
1,4-Difluorobenzene (Surr)	97		70 - 130	01/08/26 12:54	01/09/26 17:43	1

**Method: TAL SOP Total BTEX - Total BTEX Calculation**

Analyte	Result	Qualifier	RL	Unit	D	Prepared	Analyzed	Dil Fac
Total BTEX	<0.00403	U	0.00403	mg/Kg			01/09/26 17:43	1

**Method: SW846 8015 NM - Diesel Range Organics (DRO) (GC)**

Analyte	Result	Qualifier	RL	Unit	D	Prepared	Analyzed	Dil Fac
Total TPH	<49.8	U	49.8	mg/Kg			01/09/26 13:18	1

**Method: SW846 8015B NM - Diesel Range Organics (DRO) (GC)**

Analyte	Result	Qualifier	RL	Unit	D	Prepared	Analyzed	Dil Fac
Gasoline Range Organics (GRO)-C6-C10	<49.8	U	49.8	mg/Kg		01/08/26 12:26	01/09/26 13:18	1
Diesel Range Organics (Over C10-C28)	<49.8	U	49.8	mg/Kg		01/08/26 12:26	01/09/26 13:18	1
Oil Range Organics (Over C28-C36)	<49.8	U	49.8	mg/Kg		01/08/26 12:26	01/09/26 13:18	1

Surrogate	%Recovery	Qualifier	Limits	Prepared	Analyzed	Dil Fac
1-Chlorooctane	108		70 - 130	01/08/26 12:26	01/09/26 13:18	1
o-Terphenyl	102		70 - 130	01/08/26 12:26	01/09/26 13:18	1

**Method: EPA 300.0 - Anions, Ion Chromatography - Soluble**

Analyte	Result	Qualifier	RL	Unit	D	Prepared	Analyzed	Dil Fac
Chloride	10.4		9.98	mg/Kg			01/09/26 13:40	1

**Client Sample ID: Lateral 6 @ 0-1'**

**Lab Sample ID: 880-66764-16**

Date Collected: 01/07/26 10:15

Matrix: Solid

Date Received: 01/08/26 11:30

**Method: SW846 8021B - Volatile Organic Compounds (GC)**

Analyte	Result	Qualifier	RL	Unit	D	Prepared	Analyzed	Dil Fac
Benzene	<0.00199	U	0.00199	mg/Kg		01/08/26 12:54	01/09/26 18:04	1
Toluene	<0.00199	U	0.00199	mg/Kg		01/08/26 12:54	01/09/26 18:04	1
Ethylbenzene	<0.00199	U	0.00199	mg/Kg		01/08/26 12:54	01/09/26 18:04	1
m-Xylene & p-Xylene	<0.00398	U	0.00398	mg/Kg		01/08/26 12:54	01/09/26 18:04	1
o-Xylene	<0.00199	U	0.00199	mg/Kg		01/08/26 12:54	01/09/26 18:04	1
Xylenes, Total	<0.00398	U	0.00398	mg/Kg		01/08/26 12:54	01/09/26 18:04	1

Surrogate	%Recovery	Qualifier	Limits	Prepared	Analyzed	Dil Fac
4-Bromofluorobenzene (Surr)	101		70 - 130	01/08/26 12:54	01/09/26 18:04	1
1,4-Difluorobenzene (Surr)	97		70 - 130	01/08/26 12:54	01/09/26 18:04	1

Eurofins Midland

### Client Sample Results

Client: TRC Solutions, Inc.  
Project/Site: B-4 Lateral

Job ID: 880-66764-1  
SDG: near Carlsbad NM

Client Sample ID: Lateral 6 @ 0-1'

Lab Sample ID: 880-66764-16

Date Collected: 01/07/26 10:15

Matrix: Solid

Date Received: 01/08/26 11:30

**Method: TAL SOP Total BTEX - Total BTEX Calculation**

Analyte	Result	Qualifier	RL	Unit	D	Prepared	Analyzed	Dil Fac
Total BTEX	<0.00398	U	0.00398	mg/Kg			01/09/26 18:04	1

**Method: SW846 8015 NM - Diesel Range Organics (DRO) (GC)**

Analyte	Result	Qualifier	RL	Unit	D	Prepared	Analyzed	Dil Fac
Total TPH	<49.9	U	49.9	mg/Kg			01/09/26 13:33	1

**Method: SW846 8015B NM - Diesel Range Organics (DRO) (GC)**

Analyte	Result	Qualifier	RL	Unit	D	Prepared	Analyzed	Dil Fac
Gasoline Range Organics (GRO)-C6-C10	<49.9	U	49.9	mg/Kg		01/08/26 12:26	01/09/26 13:33	1
Diesel Range Organics (Over C10-C28)	<49.9	U	49.9	mg/Kg		01/08/26 12:26	01/09/26 13:33	1
Oil Range Organics (Over C28-C36)	<49.9	U	49.9	mg/Kg		01/08/26 12:26	01/09/26 13:33	1

Surrogate	%Recovery	Qualifier	Limits	Prepared	Analyzed	Dil Fac
1-Chlorooctane	105		70 - 130	01/08/26 12:26	01/09/26 13:33	1
o-Terphenyl	100		70 - 130	01/08/26 12:26	01/09/26 13:33	1

**Method: EPA 300.0 - Anions, Ion Chromatography - Soluble**

Analyte	Result	Qualifier	RL	Unit	D	Prepared	Analyzed	Dil Fac
Chloride	10.6		9.92	mg/Kg			01/09/26 13:45	1

Client Sample ID: Lateral 7 @ 0-1'

Lab Sample ID: 880-66764-17

Date Collected: 01/07/26 10:20

Matrix: Solid

Date Received: 01/08/26 11:30

**Method: SW846 8021B - Volatile Organic Compounds (GC)**

Analyte	Result	Qualifier	RL	Unit	D	Prepared	Analyzed	Dil Fac
Benzene	<0.00200	U	0.00200	mg/Kg		01/08/26 12:54	01/09/26 18:24	1
Toluene	<0.00200	U	0.00200	mg/Kg		01/08/26 12:54	01/09/26 18:24	1
Ethylbenzene	<0.00200	U	0.00200	mg/Kg		01/08/26 12:54	01/09/26 18:24	1
m-Xylene & p-Xylene	<0.00399	U	0.00399	mg/Kg		01/08/26 12:54	01/09/26 18:24	1
o-Xylene	<0.00200	U	0.00200	mg/Kg		01/08/26 12:54	01/09/26 18:24	1
Xylenes, Total	<0.00399	U	0.00399	mg/Kg		01/08/26 12:54	01/09/26 18:24	1

Surrogate	%Recovery	Qualifier	Limits	Prepared	Analyzed	Dil Fac
4-Bromofluorobenzene (Surr)	105		70 - 130	01/08/26 12:54	01/09/26 18:24	1
1,4-Difluorobenzene (Surr)	99		70 - 130	01/08/26 12:54	01/09/26 18:24	1

**Method: TAL SOP Total BTEX - Total BTEX Calculation**

Analyte	Result	Qualifier	RL	Unit	D	Prepared	Analyzed	Dil Fac
Total BTEX	<0.00399	U	0.00399	mg/Kg			01/09/26 18:24	1

**Method: SW846 8015 NM - Diesel Range Organics (DRO) (GC)**

Analyte	Result	Qualifier	RL	Unit	D	Prepared	Analyzed	Dil Fac
Total TPH	<50.0	U	50.0	mg/Kg			01/09/26 13:47	1

**Method: SW846 8015B NM - Diesel Range Organics (DRO) (GC)**

Analyte	Result	Qualifier	RL	Unit	D	Prepared	Analyzed	Dil Fac
Gasoline Range Organics (GRO)-C6-C10	<50.0	U	50.0	mg/Kg		01/08/26 12:26	01/09/26 13:47	1
Diesel Range Organics (Over C10-C28)	<50.0	U	50.0	mg/Kg		01/08/26 12:26	01/09/26 13:47	1

Eurofins Midland

### Client Sample Results

Client: TRC Solutions, Inc.  
Project/Site: B-4 Lateral

Job ID: 880-66764-1  
SDG: near Carlsbad NM

**Client Sample ID: Lateral 7 @ 0-1'**

**Lab Sample ID: 880-66764-17**

Date Collected: 01/07/26 10:20

Matrix: Solid

Date Received: 01/08/26 11:30

**Method: SW846 8015B NM - Diesel Range Organics (DRO) (GC) (Continued)**

Analyte	Result	Qualifier	RL	Unit	D	Prepared	Analyzed	Dil Fac
Oil Range Organics (Over C28-C36)	<50.0	U	50.0	mg/Kg		01/08/26 12:26	01/09/26 13:47	1
Surrogate	%Recovery	Qualifier	Limits			Prepared	Analyzed	Dil Fac
1-Chlorooctane	101		70 - 130			01/08/26 12:26	01/09/26 13:47	1
o-Terphenyl	96		70 - 130			01/08/26 12:26	01/09/26 13:47	1

**Method: EPA 300.0 - Anions, Ion Chromatography - Soluble**

Analyte	Result	Qualifier	RL	Unit	D	Prepared	Analyzed	Dil Fac
Chloride	10.2		10.1	mg/Kg			01/09/26 13:50	1

**Client Sample ID: Vertical 1 @ 0-1'**

**Lab Sample ID: 880-66764-18**

Date Collected: 01/07/26 10:25

Matrix: Solid

Date Received: 01/08/26 11:30

**Method: SW846 8021B - Volatile Organic Compounds (GC)**

Analyte	Result	Qualifier	RL	Unit	D	Prepared	Analyzed	Dil Fac
Benzene	<0.00201	U	0.00201	mg/Kg		01/08/26 12:54	01/09/26 18:45	1
Toluene	<0.00201	U	0.00201	mg/Kg		01/08/26 12:54	01/09/26 18:45	1
Ethylbenzene	<0.00201	U	0.00201	mg/Kg		01/08/26 12:54	01/09/26 18:45	1
m-Xylene & p-Xylene	<0.00402	U	0.00402	mg/Kg		01/08/26 12:54	01/09/26 18:45	1
o-Xylene	<0.00201	U	0.00201	mg/Kg		01/08/26 12:54	01/09/26 18:45	1
Xylenes, Total	<0.00402	U	0.00402	mg/Kg		01/08/26 12:54	01/09/26 18:45	1
Surrogate	%Recovery	Qualifier	Limits			Prepared	Analyzed	Dil Fac
4-Bromofluorobenzene (Surr)	106		70 - 130			01/08/26 12:54	01/09/26 18:45	1
1,4-Difluorobenzene (Surr)	97		70 - 130			01/08/26 12:54	01/09/26 18:45	1

**Method: TAL SOP Total BTEX - Total BTEX Calculation**

Analyte	Result	Qualifier	RL	Unit	D	Prepared	Analyzed	Dil Fac
Total BTEX	<0.00402	U	0.00402	mg/Kg			01/09/26 18:45	1

**Method: SW846 8015 NM - Diesel Range Organics (DRO) (GC)**

Analyte	Result	Qualifier	RL	Unit	D	Prepared	Analyzed	Dil Fac
Total TPH	<49.9	U	49.9	mg/Kg			01/09/26 14:02	1

**Method: SW846 8015B NM - Diesel Range Organics (DRO) (GC)**

Analyte	Result	Qualifier	RL	Unit	D	Prepared	Analyzed	Dil Fac
Gasoline Range Organics (GRO)-C6-C10	<49.9	U	49.9	mg/Kg		01/08/26 12:26	01/09/26 14:02	1
Diesel Range Organics (Over C10-C28)	<49.9	U	49.9	mg/Kg		01/08/26 12:26	01/09/26 14:02	1
Oil Range Organics (Over C28-C36)	<49.9	U	49.9	mg/Kg		01/08/26 12:26	01/09/26 14:02	1
Surrogate	%Recovery	Qualifier	Limits			Prepared	Analyzed	Dil Fac
1-Chlorooctane	109		70 - 130			01/08/26 12:26	01/09/26 14:02	1
o-Terphenyl	100		70 - 130			01/08/26 12:26	01/09/26 14:02	1

**Method: EPA 300.0 - Anions, Ion Chromatography - Soluble**

Analyte	Result	Qualifier	RL	Unit	D	Prepared	Analyzed	Dil Fac
Chloride	<9.92	U	9.92	mg/Kg			01/09/26 13:55	1

Eurofins Midland

### Client Sample Results

Client: TRC Solutions, Inc.  
Project/Site: B-4 Lateral

Job ID: 880-66764-1  
SDG: near Carlsbad NM

**Client Sample ID: Vertical 1 @ 1-2'**

**Lab Sample ID: 880-66764-19**

Date Collected: 01/07/26 10:30

Matrix: Solid

Date Received: 01/08/26 11:30

**Method: SW846 8021B - Volatile Organic Compounds (GC)**

Analyte	Result	Qualifier	RL	Unit	D	Prepared	Analyzed	Dil Fac
Benzene	<0.00202	U	0.00202	mg/Kg		01/08/26 12:54	01/09/26 19:05	1
Toluene	<0.00202	U	0.00202	mg/Kg		01/08/26 12:54	01/09/26 19:05	1
<b>Ethylbenzene</b>	<b>0.00334</b>		0.00202	mg/Kg		01/08/26 12:54	01/09/26 19:05	1
m-Xylene & p-Xylene	<0.00404	U	0.00404	mg/Kg		01/08/26 12:54	01/09/26 19:05	1
<b>o-Xylene</b>	<b>0.00202</b>		0.00202	mg/Kg		01/08/26 12:54	01/09/26 19:05	1
Xylenes, Total	<0.00404	U	0.00404	mg/Kg		01/08/26 12:54	01/09/26 19:05	1

Surrogate	%Recovery	Qualifier	Limits	Prepared	Analyzed	Dil Fac
4-Bromofluorobenzene (Surr)	106		70 - 130	01/08/26 12:54	01/09/26 19:05	1
1,4-Difluorobenzene (Surr)	87		70 - 130	01/08/26 12:54	01/09/26 19:05	1

**Method: TAL SOP Total BTEX - Total BTEX Calculation**

Analyte	Result	Qualifier	RL	Unit	D	Prepared	Analyzed	Dil Fac
<b>Total BTEX</b>	<b>0.00536</b>		0.00404	mg/Kg			01/09/26 19:05	1

**Method: SW846 8015 NM - Diesel Range Organics (DRO) (GC)**

Analyte	Result	Qualifier	RL	Unit	D	Prepared	Analyzed	Dil Fac
Total TPH	<49.8	U	49.8	mg/Kg			01/09/26 14:17	1

**Method: SW846 8015B NM - Diesel Range Organics (DRO) (GC)**

Analyte	Result	Qualifier	RL	Unit	D	Prepared	Analyzed	Dil Fac
Gasoline Range Organics (GRO)-C6-C10	<49.8	U	49.8	mg/Kg		01/08/26 12:26	01/09/26 14:17	1
Diesel Range Organics (Over C10-C28)	<49.8	U	49.8	mg/Kg		01/08/26 12:26	01/09/26 14:17	1
Oil Range Organics (Over C28-C36)	<49.8	U	49.8	mg/Kg		01/08/26 12:26	01/09/26 14:17	1

Surrogate	%Recovery	Qualifier	Limits	Prepared	Analyzed	Dil Fac
1-Chlorooctane	100		70 - 130	01/08/26 12:26	01/09/26 14:17	1
o-Terphenyl	96		70 - 130	01/08/26 12:26	01/09/26 14:17	1

**Method: EPA 300.0 - Anions, Ion Chromatography - Soluble**

Analyte	Result	Qualifier	RL	Unit	D	Prepared	Analyzed	Dil Fac
<b>Chloride</b>	<b>11.4</b>		9.94	mg/Kg			01/09/26 14:00	1

**Client Sample ID: Vertical 2 @ 0-1'**

**Lab Sample ID: 880-66764-20**

Date Collected: 01/07/26 10:40

Matrix: Solid

Date Received: 01/08/26 11:30

**Method: SW846 8021B - Volatile Organic Compounds (GC)**

Analyte	Result	Qualifier	RL	Unit	D	Prepared	Analyzed	Dil Fac
<b>Benzene</b>	<b>0.00587</b>		0.00199	mg/Kg		01/08/26 12:54	01/09/26 19:26	1
<b>Toluene</b>	<b>0.00304</b>		0.00199	mg/Kg		01/08/26 12:54	01/09/26 19:26	1
<b>Ethylbenzene</b>	<b>0.00333</b>		0.00199	mg/Kg		01/08/26 12:54	01/09/26 19:26	1
<b>m-Xylene &amp; p-Xylene</b>	<b>0.00409</b>		0.00398	mg/Kg		01/08/26 12:54	01/09/26 19:26	1
<b>o-Xylene</b>	<b>0.00679</b>		0.00199	mg/Kg		01/08/26 12:54	01/09/26 19:26	1
<b>Xylenes, Total</b>	<b>0.0109</b>		0.00398	mg/Kg		01/08/26 12:54	01/09/26 19:26	1

Surrogate	%Recovery	Qualifier	Limits	Prepared	Analyzed	Dil Fac
4-Bromofluorobenzene (Surr)	83		70 - 130	01/08/26 12:54	01/09/26 19:26	1
1,4-Difluorobenzene (Surr)	77		70 - 130	01/08/26 12:54	01/09/26 19:26	1

Eurofins Midland

### Client Sample Results

Client: TRC Solutions, Inc.  
Project/Site: B-4 Lateral

Job ID: 880-66764-1  
SDG: near Carlsbad NM

Client Sample ID: Vertical 2 @ 0-1'

Lab Sample ID: 880-66764-20

Date Collected: 01/07/26 10:40

Matrix: Solid

Date Received: 01/08/26 11:30

**Method: TAL SOP Total BTEX - Total BTEX Calculation**

Analyte	Result	Qualifier	RL	Unit	D	Prepared	Analyzed	Dil Fac
Total BTEX	0.0231		0.00398	mg/Kg			01/09/26 19:26	1

**Method: SW846 8015 NM - Diesel Range Organics (DRO) (GC)**

Analyte	Result	Qualifier	RL	Unit	D	Prepared	Analyzed	Dil Fac
Total TPH	<49.8	U	49.8	mg/Kg			01/09/26 14:32	1

**Method: SW846 8015B NM - Diesel Range Organics (DRO) (GC)**

Analyte	Result	Qualifier	RL	Unit	D	Prepared	Analyzed	Dil Fac
Gasoline Range Organics (GRO)-C6-C10	<49.8	U	49.8	mg/Kg		01/08/26 12:26	01/09/26 14:32	1
Diesel Range Organics (Over C10-C28)	<49.8	U	49.8	mg/Kg		01/08/26 12:26	01/09/26 14:32	1
Oil Range Organics (Over C28-C36)	<49.8	U	49.8	mg/Kg		01/08/26 12:26	01/09/26 14:32	1
Surrogate	%Recovery	Qualifier	Limits			Prepared	Analyzed	Dil Fac
1-Chlorooctane	102		70 - 130			01/08/26 12:26	01/09/26 14:32	1
o-Terphenyl	96		70 - 130			01/08/26 12:26	01/09/26 14:32	1

**Method: EPA 300.0 - Anions, Ion Chromatography - Soluble**

Analyte	Result	Qualifier	RL	Unit	D	Prepared	Analyzed	Dil Fac
Chloride	<9.92	U	9.92	mg/Kg			01/09/26 14:05	1

## Surrogate Summary

Client: TRC Solutions, Inc.  
Project/Site: B-4 LateralJob ID: 880-66764-1  
SDG: near Carlsbad NM

## Method: 8021B - Volatile Organic Compounds (GC)

Matrix: Solid

Prep Type: Total/NA

Lab Sample ID	Client Sample ID	Percent Surrogate Recovery (Acceptance Limits)	
		BFB1 (70-130)	DFBZ1 (70-130)
880-66764-1	Vertical 2 @ 1-2'	105	93
880-66764-1 MS	Vertical 2 @ 1-2'	103	100
880-66764-1 MSD	Vertical 2 @ 1-2'	105	99
880-66764-2	Vertical 2 @ 2-3'	122	98
880-66764-3	Vertical 2 @ 3R'	114	93
880-66764-4	Vertical 3 @ 0-1'	109	98
880-66764-5	Vertical 3 @ 1-2'	112	95
880-66764-6	Vertical 3 @ 2-3R'	104	88
880-66764-7	Overspray 1 @ 0-1'	107	102
880-66764-9	Overspray 2 @ 0-1'	111	104
880-66764-11	Lateral 1 @ 0-1'	106	97
880-66764-12	Lateral 2 @ 0-1'	107	95
880-66764-13	Lateral 3 @ 0-1'	102	99
880-66764-14	Lateral 4 @ 0-1'	111	105
880-66764-15	Lateral 5 @ 0-1'	110	97
880-66764-16	Lateral 6 @ 0-1'	101	97
880-66764-17	Lateral 7 @ 0-1'	105	99
880-66764-18	Vertical 1 @ 0-1'	106	97
880-66764-19	Vertical 1 @ 1-2'	106	87
880-66764-20	Vertical 2 @ 0-1'	83	77
LCS 880-128502/1-A	Lab Control Sample	107	99
LCSD 880-128502/2-A	Lab Control Sample Dup	104	100
MB 880-128502/5-A	Method Blank	112	90

**Surrogate Legend**

BFB = 4-Bromofluorobenzene (Surr)

DFBZ = 1,4-Difluorobenzene (Surr)

## Method: 8015B NM - Diesel Range Organics (DRO) (GC)

Matrix: Solid

Prep Type: Total/NA

Lab Sample ID	Client Sample ID	Percent Surrogate Recovery (Acceptance Limits)	
		1CO1 (70-130)	OTPH1 (70-130)
880-66764-1	Vertical 2 @ 1-2'	112	107
880-66764-2	Vertical 2 @ 2-3'	114	104
880-66764-3	Vertical 2 @ 3R'	102	108
880-66764-4	Vertical 3 @ 0-1'	104	103
880-66764-5	Vertical 3 @ 1-2'	113	112
880-66764-6	Vertical 3 @ 2-3R'	103	102
880-66764-7	Overspray 1 @ 0-1'	105	99
880-66764-9	Overspray 2 @ 0-1'	103	99
880-66764-11	Lateral 1 @ 0-1'	111	105
880-66764-12	Lateral 2 @ 0-1'	103	99
880-66764-13	Lateral 3 @ 0-1'	107	101
880-66764-14	Lateral 4 @ 0-1'	123	116
880-66764-15	Lateral 5 @ 0-1'	108	102
880-66764-16	Lateral 6 @ 0-1'	105	100
880-66764-17	Lateral 7 @ 0-1'	101	96
880-66764-18	Vertical 1 @ 0-1'	109	100

Eurofins Midland

### Surrogate Summary

Client: TRC Solutions, Inc.  
 Project/Site: B-4 Lateral

Job ID: 880-66764-1  
 SDG: near Carlsbad NM

**Method: 8015B NM - Diesel Range Organics (DRO) (GC) (Continued)**

Matrix: Solid

Prep Type: Total/NA

		Percent Surrogate Recovery (Acceptance Limits)	
Lab Sample ID	Client Sample ID	1CO1 (70-130)	OTPH1 (70-130)
880-66764-19	Vertical 1 @ 1-2'	100	96
880-66764-20	Vertical 2 @ 0-1'	102	96
890-9327-A-1-D MSD	Matrix Spike Duplicate	112	118
890-9327-A-1-E MS	Matrix Spike	106	106
LCS 880-128499/2-A	Lab Control Sample	122	141 S1+
LCSD 880-128499/3-A	Lab Control Sample Dup	120	126
MB 880-128499/1-A	Method Blank	106	105

**Surrogate Legend**

1CO = 1-Chlorooctane

OTPH = o-Terphenyl

- 1
- 2
- 3
- 4
- 5
- 6
- 7
- 8
- 9
- 10
- 11
- 12
- 13
- 14

### QC Sample Results

Client: TRC Solutions, Inc.  
Project/Site: B-4 Lateral

Job ID: 880-66764-1  
SDG: near Carlsbad NM

#### Method: 8021B - Volatile Organic Compounds (GC)

Lab Sample ID: MB 880-128502/5-A  
Matrix: Solid  
Analysis Batch: 128555

Client Sample ID: Method Blank  
Prep Type: Total/NA  
Prep Batch: 128502

Analyte	MB Result	MB Qualifier	RL	Unit	D	Prepared	Analyzed	Dil Fac
Benzene	<0.00200	U	0.00200	mg/Kg		01/08/26 12:54	01/09/26 11:22	1
Toluene	<0.00200	U	0.00200	mg/Kg		01/08/26 12:54	01/09/26 11:22	1
Ethylbenzene	<0.00200	U	0.00200	mg/Kg		01/08/26 12:54	01/09/26 11:22	1
m-Xylene & p-Xylene	<0.00400	U	0.00400	mg/Kg		01/08/26 12:54	01/09/26 11:22	1
o-Xylene	<0.00200	U	0.00200	mg/Kg		01/08/26 12:54	01/09/26 11:22	1
Xylenes, Total	<0.00400	U	0.00400	mg/Kg		01/08/26 12:54	01/09/26 11:22	1

Surrogate	MB %Recovery	MB Qualifier	Limits	Prepared	Analyzed	Dil Fac
4-Bromofluorobenzene (Surr)	112		70 - 130	01/08/26 12:54	01/09/26 11:22	1
1,4-Difluorobenzene (Surr)	90		70 - 130	01/08/26 12:54	01/09/26 11:22	1

Lab Sample ID: LCS 880-128502/1-A  
Matrix: Solid  
Analysis Batch: 128555

Client Sample ID: Lab Control Sample  
Prep Type: Total/NA  
Prep Batch: 128502

Analyte	Spike Added	LCS Result	LCS Qualifier	Unit	D	%Rec	%Rec Limits
Benzene	0.100	0.1202		mg/Kg		120	70 - 130
Toluene	0.100	0.1153		mg/Kg		115	70 - 130
Ethylbenzene	0.100	0.1247		mg/Kg		125	70 - 130
m-Xylene & p-Xylene	0.200	0.2461		mg/Kg		123	70 - 130
o-Xylene	0.100	0.1221		mg/Kg		122	70 - 130

Surrogate	LCS %Recovery	LCS Qualifier	Limits
4-Bromofluorobenzene (Surr)	107		70 - 130
1,4-Difluorobenzene (Surr)	99		70 - 130

Lab Sample ID: LCSD 880-128502/2-A  
Matrix: Solid  
Analysis Batch: 128555

Client Sample ID: Lab Control Sample Dup  
Prep Type: Total/NA  
Prep Batch: 128502

Analyte	Spike Added	LCSD Result	LCSD Qualifier	Unit	D	%Rec	%Rec Limits	RPD	RPD Limit
Benzene	0.100	0.1207		mg/Kg		121	70 - 130	0	35
Toluene	0.100	0.1189		mg/Kg		119	70 - 130	3	35
Ethylbenzene	0.100	0.1262		mg/Kg		126	70 - 130	1	35
m-Xylene & p-Xylene	0.200	0.2400		mg/Kg		120	70 - 130	3	35
o-Xylene	0.100	0.1179		mg/Kg		118	70 - 130	3	35

Surrogate	LCSD %Recovery	LCSD Qualifier	Limits
4-Bromofluorobenzene (Surr)	104		70 - 130
1,4-Difluorobenzene (Surr)	100		70 - 130

Lab Sample ID: 880-66764-1 MS  
Matrix: Solid  
Analysis Batch: 128555

Client Sample ID: Vertical 2 @ 1-2'  
Prep Type: Total/NA  
Prep Batch: 128502

Analyte	Sample Result	Sample Qualifier	Spike Added	MS Result	MS Qualifier	Unit	D	%Rec	%Rec Limits
Benzene	0.00307		0.100	0.1029		mg/Kg		100	70 - 130
Toluene	<0.00200	U	0.100	0.09618		mg/Kg		96	70 - 130

Eurofins Midland

### QC Sample Results

Client: TRC Solutions, Inc.  
Project/Site: B-4 Lateral

Job ID: 880-66764-1  
SDG: near Carlsbad NM

#### Method: 8021B - Volatile Organic Compounds (GC) (Continued)

Lab Sample ID: 880-66764-1 MS  
Matrix: Solid  
Analysis Batch: 128555

Client Sample ID: Vertical 2 @ 1-2'  
Prep Type: Total/NA  
Prep Batch: 128502

Analyte	Sample	Sample	Spike	MS	MS	Unit	D	%Rec	%Rec
	Result	Qualifier		Added	Result				
Ethylbenzene	<0.00200	U	0.100	0.1000		mg/Kg		100	70 - 130
m-Xylene & p-Xylene	<0.00399	U	0.200	0.1899		mg/Kg		94	70 - 130
o-Xylene	<0.00200	U	0.100	0.09437		mg/Kg		94	70 - 130

Surrogate	MS	MS	Limits
	%Recovery	Qualifier	
4-Bromofluorobenzene (Surr)	103		70 - 130
1,4-Difluorobenzene (Surr)	100		70 - 130

Lab Sample ID: 880-66764-1 MSD  
Matrix: Solid  
Analysis Batch: 128555

Client Sample ID: Vertical 2 @ 1-2'  
Prep Type: Total/NA  
Prep Batch: 128502

Analyte	Sample	Sample	Spike	MSD	MSD	Unit	D	%Rec	%Rec	RPD	Limit
	Result	Qualifier		Added	Result						
Benzene	0.00307		0.100	0.09459		mg/Kg		92	70 - 130	8	35
Toluene	<0.00200	U	0.100	0.09708		mg/Kg		97	70 - 130	1	35
Ethylbenzene	<0.00200	U	0.100	0.09950		mg/Kg		100	70 - 130	1	35
m-Xylene & p-Xylene	<0.00399	U	0.200	0.1972		mg/Kg		97	70 - 130	4	35
o-Xylene	<0.00200	U	0.100	0.09690		mg/Kg		97	70 - 130	3	35

Surrogate	MSD	MSD	Limits
	%Recovery	Qualifier	
4-Bromofluorobenzene (Surr)	105		70 - 130
1,4-Difluorobenzene (Surr)	99		70 - 130

#### Method: 8015B NM - Diesel Range Organics (DRO) (GC)

Lab Sample ID: MB 880-128499/1-A  
Matrix: Solid  
Analysis Batch: 128577

Client Sample ID: Method Blank  
Prep Type: Total/NA  
Prep Batch: 128499

Analyte	MB	MB	RL	Unit	D	Prepared	Analyzed	Dil Fac
	Result	Qualifier						
Gasoline Range Organics (GRO)-C6-C10	<50.0	U	50.0	mg/Kg		01/08/26 12:26	01/09/26 06:02	1
Diesel Range Organics (Over C10-C28)	<50.0	U	50.0	mg/Kg		01/08/26 12:26	01/09/26 06:02	1
Oil Range Organics (Over C28-C36)	<50.0	U	50.0	mg/Kg		01/08/26 12:26	01/09/26 06:02	1

Surrogate	MB	MB	Limits	Prepared	Analyzed	Dil Fac
	%Recovery	Qualifier				
1-Chlorooctane	106		70 - 130	01/08/26 12:26	01/09/26 06:02	1
o-Terphenyl	105		70 - 130	01/08/26 12:26	01/09/26 06:02	1

Lab Sample ID: LCS 880-128499/2-A  
Matrix: Solid  
Analysis Batch: 128577

Client Sample ID: Lab Control Sample  
Prep Type: Total/NA  
Prep Batch: 128499

Analyte	Spike	LCS	LCS	Unit	D	%Rec	%Rec
Gasoline Range Organics (GRO)-C6-C10	1000	1078		mg/Kg		108	70 - 130
Diesel Range Organics (Over C10-C28)	1000	1227		mg/Kg		123	70 - 130

Eurofins Midland

### QC Sample Results

Client: TRC Solutions, Inc.  
Project/Site: B-4 Lateral

Job ID: 880-66764-1  
SDG: near Carlsbad NM

#### Method: 8015B NM - Diesel Range Organics (DRO) (GC) (Continued)

**Lab Sample ID: LCS 880-128499/2-A**  
**Matrix: Solid**  
**Analysis Batch: 128577**

**Client Sample ID: Lab Control Sample**  
**Prep Type: Total/NA**  
**Prep Batch: 128499**

Surrogate	LCS		Limits
	%Recovery	Qualifier	
1-Chlorooctane	122		70 - 130
o-Terphenyl	141	S1+	70 - 130

**Lab Sample ID: LCSD 880-128499/3-A**  
**Matrix: Solid**  
**Analysis Batch: 128577**

**Client Sample ID: Lab Control Sample Dup**  
**Prep Type: Total/NA**  
**Prep Batch: 128499**

Analyte	Spike Added	LCSD		Unit	D	%Rec	%Rec		RPD	Limit
		Result	Qualifier				Limits	RPD		
Gasoline Range Organics (GRO)-C6-C10	1000	1097		mg/Kg		110	70 - 130	2	20	
Diesel Range Organics (Over C10-C28)	1000	1134		mg/Kg		113	70 - 130	8	20	

Surrogate	LCSD		Limits
	%Recovery	Qualifier	
1-Chlorooctane	120		70 - 130
o-Terphenyl	126		70 - 130

**Lab Sample ID: 890-9327-A-1-D MSD**  
**Matrix: Solid**  
**Analysis Batch: 128577**

**Client Sample ID: Matrix Spike Duplicate**  
**Prep Type: Total/NA**  
**Prep Batch: 128499**

Analyte	Sample Result	Sample Qualifier	Spike Added	MSD		Unit	D	%Rec	%Rec		RPD	Limit
				Result	Qualifier				Limits	RPD		
Gasoline Range Organics (GRO)-C6-C10	<50.2	U	999	981.0		mg/Kg		98	70 - 130	2	20	
Diesel Range Organics (Over C10-C28)	<50.2	U	999	1026		mg/Kg		103	70 - 130	7	20	

Surrogate	MSD		Limits
	%Recovery	Qualifier	
1-Chlorooctane	112		70 - 130
o-Terphenyl	118		70 - 130

**Lab Sample ID: 890-9327-A-1-E MS**  
**Matrix: Solid**  
**Analysis Batch: 128577**

**Client Sample ID: Matrix Spike**  
**Prep Type: Total/NA**  
**Prep Batch: 128499**

Analyte	Sample Result	Sample Qualifier	Spike Added	MS		Unit	D	%Rec	%Rec	
				Result	Qualifier				Limits	RPD
Gasoline Range Organics (GRO)-C6-C10	<50.2	U	999	960.4		mg/Kg		96	70 - 130	
Diesel Range Organics (Over C10-C28)	<50.2	U	999	958.1		mg/Kg		96	70 - 130	

Surrogate	MS		Limits
	%Recovery	Qualifier	
1-Chlorooctane	106		70 - 130
o-Terphenyl	106		70 - 130

### QC Sample Results

Client: TRC Solutions, Inc.  
Project/Site: B-4 Lateral

Job ID: 880-66764-1  
SDG: near Carlsbad NM

#### Method: 300.0 - Anions, Ion Chromatography

Lab Sample ID: MB 880-128546/1-A  
Matrix: Solid  
Analysis Batch: 128549

Client Sample ID: Method Blank  
Prep Type: Soluble

Analyte	MB Result	MB Qualifier	RL	Unit	D	Prepared	Analyzed	Dil Fac
Chloride	<10.0	U	10.0	mg/Kg			01/09/26 11:42	1

Lab Sample ID: LCS 880-128546/2-A  
Matrix: Solid  
Analysis Batch: 128549

Client Sample ID: Lab Control Sample  
Prep Type: Soluble

Analyte	Spike Added	LCS Result	LCS Qualifier	Unit	D	%Rec	%Rec Limits
Chloride	250	243.8		mg/Kg		98	90 - 110

Lab Sample ID: LCSD 880-128546/3-A  
Matrix: Solid  
Analysis Batch: 128549

Client Sample ID: Lab Control Sample Dup  
Prep Type: Soluble

Analyte	Spike Added	LCSD Result	LCSD Qualifier	Unit	D	%Rec	%Rec Limits	RPD	RPD Limit
Chloride	250	243.6		mg/Kg		97	90 - 110	0	20

Lab Sample ID: 880-66764-12 MS  
Matrix: Solid  
Analysis Batch: 128549

Client Sample ID: Lateral 2 @ 0-1'  
Prep Type: Soluble

Analyte	Sample Result	Sample Qualifier	Spike Added	MS Result	MS Qualifier	Unit	D	%Rec	%Rec Limits
Chloride	<10.0	U	250	245.5		mg/Kg		95	90 - 110

Lab Sample ID: 880-66764-12 MSD  
Matrix: Solid  
Analysis Batch: 128549

Client Sample ID: Lateral 2 @ 0-1'  
Prep Type: Soluble

Analyte	Sample Result	Sample Qualifier	Spike Added	MSD Result	MSD Qualifier	Unit	D	%Rec	%Rec Limits	RPD	RPD Limit
Chloride	<10.0	U	250	245.6		mg/Kg		95	90 - 110	0	20

## QC Association Summary

Client: TRC Solutions, Inc.  
Project/Site: B-4 LateralJob ID: 880-66764-1  
SDG: near Carlsbad NM

## GC VOA

## Prep Batch: 128502

Lab Sample ID	Client Sample ID	Prep Type	Matrix	Method	Prep Batch
880-66764-1	Vertical 2 @ 1-2'	Total/NA	Solid	5035	
880-66764-2	Vertical 2 @ 2-3'	Total/NA	Solid	5035	
880-66764-3	Vertical 2 @ 3R'	Total/NA	Solid	5035	
880-66764-4	Vertical 3 @ 0-1'	Total/NA	Solid	5035	
880-66764-5	Vertical 3 @ 1-2'	Total/NA	Solid	5035	
880-66764-6	Vertical 3 @ 2-3R'	Total/NA	Solid	5035	
880-66764-7	Overspray 1 @ 0-1'	Total/NA	Solid	5035	
880-66764-9	Overspray 2 @ 0-1'	Total/NA	Solid	5035	
880-66764-11	Lateral 1 @ 0-1'	Total/NA	Solid	5035	
880-66764-12	Lateral 2 @ 0-1'	Total/NA	Solid	5035	
880-66764-13	Lateral 3 @ 0-1'	Total/NA	Solid	5035	
880-66764-14	Lateral 4 @ 0-1'	Total/NA	Solid	5035	
880-66764-15	Lateral 5 @ 0-1'	Total/NA	Solid	5035	
880-66764-16	Lateral 6 @ 0-1'	Total/NA	Solid	5035	
880-66764-17	Lateral 7 @ 0-1'	Total/NA	Solid	5035	
880-66764-18	Vertical 1 @ 0-1'	Total/NA	Solid	5035	
880-66764-19	Vertical 1 @ 1-2'	Total/NA	Solid	5035	
880-66764-20	Vertical 2 @ 0-1'	Total/NA	Solid	5035	
MB 880-128502/5-A	Method Blank	Total/NA	Solid	5035	
LCS 880-128502/1-A	Lab Control Sample	Total/NA	Solid	5035	
LCSD 880-128502/2-A	Lab Control Sample Dup	Total/NA	Solid	5035	
880-66764-1 MS	Vertical 2 @ 1-2'	Total/NA	Solid	5035	
880-66764-1 MSD	Vertical 2 @ 1-2'	Total/NA	Solid	5035	

## Analysis Batch: 128555

Lab Sample ID	Client Sample ID	Prep Type	Matrix	Method	Prep Batch
880-66764-1	Vertical 2 @ 1-2'	Total/NA	Solid	8021B	128502
880-66764-2	Vertical 2 @ 2-3'	Total/NA	Solid	8021B	128502
880-66764-3	Vertical 2 @ 3R'	Total/NA	Solid	8021B	128502
880-66764-4	Vertical 3 @ 0-1'	Total/NA	Solid	8021B	128502
880-66764-5	Vertical 3 @ 1-2'	Total/NA	Solid	8021B	128502
880-66764-6	Vertical 3 @ 2-3R'	Total/NA	Solid	8021B	128502
880-66764-7	Overspray 1 @ 0-1'	Total/NA	Solid	8021B	128502
880-66764-9	Overspray 2 @ 0-1'	Total/NA	Solid	8021B	128502
880-66764-11	Lateral 1 @ 0-1'	Total/NA	Solid	8021B	128502
880-66764-12	Lateral 2 @ 0-1'	Total/NA	Solid	8021B	128502
880-66764-13	Lateral 3 @ 0-1'	Total/NA	Solid	8021B	128502
880-66764-14	Lateral 4 @ 0-1'	Total/NA	Solid	8021B	128502
880-66764-15	Lateral 5 @ 0-1'	Total/NA	Solid	8021B	128502
880-66764-16	Lateral 6 @ 0-1'	Total/NA	Solid	8021B	128502
880-66764-17	Lateral 7 @ 0-1'	Total/NA	Solid	8021B	128502
880-66764-18	Vertical 1 @ 0-1'	Total/NA	Solid	8021B	128502
880-66764-19	Vertical 1 @ 1-2'	Total/NA	Solid	8021B	128502
880-66764-20	Vertical 2 @ 0-1'	Total/NA	Solid	8021B	128502
MB 880-128502/5-A	Method Blank	Total/NA	Solid	8021B	128502
LCS 880-128502/1-A	Lab Control Sample	Total/NA	Solid	8021B	128502
LCSD 880-128502/2-A	Lab Control Sample Dup	Total/NA	Solid	8021B	128502
880-66764-1 MS	Vertical 2 @ 1-2'	Total/NA	Solid	8021B	128502
880-66764-1 MSD	Vertical 2 @ 1-2'	Total/NA	Solid	8021B	128502

Eurofins Midland

### QC Association Summary

Client: TRC Solutions, Inc.  
Project/Site: B-4 Lateral

Job ID: 880-66764-1  
SDG: near Carlsbad NM

#### GC VOA

##### Analysis Batch: 128784

Lab Sample ID	Client Sample ID	Prep Type	Matrix	Method	Prep Batch
880-66764-1	Vertical 2 @ 1-2'	Total/NA	Solid	Total BTEX	
880-66764-2	Vertical 2 @ 2-3'	Total/NA	Solid	Total BTEX	
880-66764-3	Vertical 2 @ 3R'	Total/NA	Solid	Total BTEX	
880-66764-4	Vertical 3 @ 0-1'	Total/NA	Solid	Total BTEX	
880-66764-5	Vertical 3 @ 1-2'	Total/NA	Solid	Total BTEX	
880-66764-6	Vertical 3 @ 2-3R'	Total/NA	Solid	Total BTEX	
880-66764-7	Overspray 1 @ 0-1'	Total/NA	Solid	Total BTEX	
880-66764-9	Overspray 2 @ 0-1'	Total/NA	Solid	Total BTEX	
880-66764-11	Lateral 1 @ 0-1'	Total/NA	Solid	Total BTEX	
880-66764-12	Lateral 2 @ 0-1'	Total/NA	Solid	Total BTEX	
880-66764-13	Lateral 3 @ 0-1'	Total/NA	Solid	Total BTEX	
880-66764-14	Lateral 4 @ 0-1'	Total/NA	Solid	Total BTEX	
880-66764-15	Lateral 5 @ 0-1'	Total/NA	Solid	Total BTEX	
880-66764-16	Lateral 6 @ 0-1'	Total/NA	Solid	Total BTEX	
880-66764-17	Lateral 7 @ 0-1'	Total/NA	Solid	Total BTEX	
880-66764-18	Vertical 1 @ 0-1'	Total/NA	Solid	Total BTEX	
880-66764-19	Vertical 1 @ 1-2'	Total/NA	Solid	Total BTEX	
880-66764-20	Vertical 2 @ 0-1'	Total/NA	Solid	Total BTEX	

#### GC Semi VOA

##### Prep Batch: 128499

Lab Sample ID	Client Sample ID	Prep Type	Matrix	Method	Prep Batch
880-66764-1	Vertical 2 @ 1-2'	Total/NA	Solid	8015NM Prep	
880-66764-2	Vertical 2 @ 2-3'	Total/NA	Solid	8015NM Prep	
880-66764-3	Vertical 2 @ 3R'	Total/NA	Solid	8015NM Prep	
880-66764-4	Vertical 3 @ 0-1'	Total/NA	Solid	8015NM Prep	
880-66764-5	Vertical 3 @ 1-2'	Total/NA	Solid	8015NM Prep	
880-66764-6	Vertical 3 @ 2-3R'	Total/NA	Solid	8015NM Prep	
880-66764-7	Overspray 1 @ 0-1'	Total/NA	Solid	8015NM Prep	
880-66764-9	Overspray 2 @ 0-1'	Total/NA	Solid	8015NM Prep	
880-66764-11	Lateral 1 @ 0-1'	Total/NA	Solid	8015NM Prep	
880-66764-12	Lateral 2 @ 0-1'	Total/NA	Solid	8015NM Prep	
880-66764-13	Lateral 3 @ 0-1'	Total/NA	Solid	8015NM Prep	
880-66764-14	Lateral 4 @ 0-1'	Total/NA	Solid	8015NM Prep	
880-66764-15	Lateral 5 @ 0-1'	Total/NA	Solid	8015NM Prep	
880-66764-16	Lateral 6 @ 0-1'	Total/NA	Solid	8015NM Prep	
880-66764-17	Lateral 7 @ 0-1'	Total/NA	Solid	8015NM Prep	
880-66764-18	Vertical 1 @ 0-1'	Total/NA	Solid	8015NM Prep	
880-66764-19	Vertical 1 @ 1-2'	Total/NA	Solid	8015NM Prep	
880-66764-20	Vertical 2 @ 0-1'	Total/NA	Solid	8015NM Prep	
MB 880-128499/1-A	Method Blank	Total/NA	Solid	8015NM Prep	
LCS 880-128499/2-A	Lab Control Sample	Total/NA	Solid	8015NM Prep	
LCSD 880-128499/3-A	Lab Control Sample Dup	Total/NA	Solid	8015NM Prep	
890-9327-A-1-D MSD	Matrix Spike Duplicate	Total/NA	Solid	8015NM Prep	
890-9327-A-1-E MS	Matrix Spike	Total/NA	Solid	8015NM Prep	

##### Analysis Batch: 128577

Lab Sample ID	Client Sample ID	Prep Type	Matrix	Method	Prep Batch
880-66764-1	Vertical 2 @ 1-2'	Total/NA	Solid	8015B NM	128499
880-66764-2	Vertical 2 @ 2-3'	Total/NA	Solid	8015B NM	128499

Eurofins Midland

## QC Association Summary

Client: TRC Solutions, Inc.  
Project/Site: B-4 LateralJob ID: 880-66764-1  
SDG: near Carlsbad NM

## GC Semi VOA (Continued)

## Analysis Batch: 128577 (Continued)

Lab Sample ID	Client Sample ID	Prep Type	Matrix	Method	Prep Batch
880-66764-3	Vertical 2 @ 3R'	Total/NA	Solid	8015B NM	128499
880-66764-4	Vertical 3 @ 0-1'	Total/NA	Solid	8015B NM	128499
880-66764-5	Vertical 3 @ 1-2'	Total/NA	Solid	8015B NM	128499
880-66764-6	Vertical 3 @ 2-3R'	Total/NA	Solid	8015B NM	128499
880-66764-7	Overspray 1 @ 0-1'	Total/NA	Solid	8015B NM	128499
880-66764-9	Overspray 2 @ 0-1'	Total/NA	Solid	8015B NM	128499
880-66764-11	Lateral 1 @ 0-1'	Total/NA	Solid	8015B NM	128499
880-66764-12	Lateral 2 @ 0-1'	Total/NA	Solid	8015B NM	128499
880-66764-13	Lateral 3 @ 0-1'	Total/NA	Solid	8015B NM	128499
880-66764-14	Lateral 4 @ 0-1'	Total/NA	Solid	8015B NM	128499
880-66764-15	Lateral 5 @ 0-1'	Total/NA	Solid	8015B NM	128499
880-66764-16	Lateral 6 @ 0-1'	Total/NA	Solid	8015B NM	128499
880-66764-17	Lateral 7 @ 0-1'	Total/NA	Solid	8015B NM	128499
880-66764-18	Vertical 1 @ 0-1'	Total/NA	Solid	8015B NM	128499
880-66764-19	Vertical 1 @ 1-2'	Total/NA	Solid	8015B NM	128499
880-66764-20	Vertical 2 @ 0-1'	Total/NA	Solid	8015B NM	128499
MB 880-128499/1-A	Method Blank	Total/NA	Solid	8015B NM	128499
LCS 880-128499/2-A	Lab Control Sample	Total/NA	Solid	8015B NM	128499
LCS 880-128499/3-A	Lab Control Sample Dup	Total/NA	Solid	8015B NM	128499
890-9327-A-1-D MSD	Matrix Spike Duplicate	Total/NA	Solid	8015B NM	128499
890-9327-A-1-E MS	Matrix Spike	Total/NA	Solid	8015B NM	128499

## Analysis Batch: 128624

Lab Sample ID	Client Sample ID	Prep Type	Matrix	Method	Prep Batch
880-66764-1	Vertical 2 @ 1-2'	Total/NA	Solid	8015 NM	
880-66764-2	Vertical 2 @ 2-3'	Total/NA	Solid	8015 NM	
880-66764-3	Vertical 2 @ 3R'	Total/NA	Solid	8015 NM	
880-66764-4	Vertical 3 @ 0-1'	Total/NA	Solid	8015 NM	
880-66764-5	Vertical 3 @ 1-2'	Total/NA	Solid	8015 NM	
880-66764-6	Vertical 3 @ 2-3R'	Total/NA	Solid	8015 NM	
880-66764-7	Overspray 1 @ 0-1'	Total/NA	Solid	8015 NM	
880-66764-9	Overspray 2 @ 0-1'	Total/NA	Solid	8015 NM	
880-66764-11	Lateral 1 @ 0-1'	Total/NA	Solid	8015 NM	
880-66764-12	Lateral 2 @ 0-1'	Total/NA	Solid	8015 NM	
880-66764-13	Lateral 3 @ 0-1'	Total/NA	Solid	8015 NM	
880-66764-14	Lateral 4 @ 0-1'	Total/NA	Solid	8015 NM	
880-66764-15	Lateral 5 @ 0-1'	Total/NA	Solid	8015 NM	
880-66764-16	Lateral 6 @ 0-1'	Total/NA	Solid	8015 NM	
880-66764-17	Lateral 7 @ 0-1'	Total/NA	Solid	8015 NM	
880-66764-18	Vertical 1 @ 0-1'	Total/NA	Solid	8015 NM	
880-66764-19	Vertical 1 @ 1-2'	Total/NA	Solid	8015 NM	
880-66764-20	Vertical 2 @ 0-1'	Total/NA	Solid	8015 NM	

## HPLC/IC

## Leach Batch: 128546

Lab Sample ID	Client Sample ID	Prep Type	Matrix	Method	Prep Batch
880-66764-1	Vertical 2 @ 1-2'	Soluble	Solid	DI Leach	
880-66764-2	Vertical 2 @ 2-3'	Soluble	Solid	DI Leach	
880-66764-3	Vertical 2 @ 3R'	Soluble	Solid	DI Leach	
880-66764-4	Vertical 3 @ 0-1'	Soluble	Solid	DI Leach	

Eurofins Midland

## QC Association Summary

Client: TRC Solutions, Inc.  
Project/Site: B-4 LateralJob ID: 880-66764-1  
SDG: near Carlsbad NM

## HPLC/IC (Continued)

## Leach Batch: 128546 (Continued)

Lab Sample ID	Client Sample ID	Prep Type	Matrix	Method	Prep Batch
880-66764-5	Vertical 3 @ 1-2'	Soluble	Solid	DI Leach	
880-66764-6	Vertical 3 @ 2-3R'	Soluble	Solid	DI Leach	
880-66764-7	Overspray 1 @ 0-1'	Soluble	Solid	DI Leach	
880-66764-9	Overspray 2 @ 0-1'	Soluble	Solid	DI Leach	
880-66764-11	Lateral 1 @ 0-1'	Soluble	Solid	DI Leach	
880-66764-12	Lateral 2 @ 0-1'	Soluble	Solid	DI Leach	
880-66764-13	Lateral 3 @ 0-1'	Soluble	Solid	DI Leach	
880-66764-14	Lateral 4 @ 0-1'	Soluble	Solid	DI Leach	
880-66764-15	Lateral 5 @ 0-1'	Soluble	Solid	DI Leach	
880-66764-16	Lateral 6 @ 0-1'	Soluble	Solid	DI Leach	
880-66764-17	Lateral 7 @ 0-1'	Soluble	Solid	DI Leach	
880-66764-18	Vertical 1 @ 0-1'	Soluble	Solid	DI Leach	
880-66764-19	Vertical 1 @ 1-2'	Soluble	Solid	DI Leach	
880-66764-20	Vertical 2 @ 0-1'	Soluble	Solid	DI Leach	
MB 880-128546/1-A	Method Blank	Soluble	Solid	DI Leach	
LCS 880-128546/2-A	Lab Control Sample	Soluble	Solid	DI Leach	
LCSD 880-128546/3-A	Lab Control Sample Dup	Soluble	Solid	DI Leach	
880-66764-12 MS	Lateral 2 @ 0-1'	Soluble	Solid	DI Leach	
880-66764-12 MSD	Lateral 2 @ 0-1'	Soluble	Solid	DI Leach	

## Analysis Batch: 128549

Lab Sample ID	Client Sample ID	Prep Type	Matrix	Method	Prep Batch
880-66764-1	Vertical 2 @ 1-2'	Soluble	Solid	300.0	128546
880-66764-2	Vertical 2 @ 2-3'	Soluble	Solid	300.0	128546
880-66764-3	Vertical 2 @ 3R'	Soluble	Solid	300.0	128546
880-66764-4	Vertical 3 @ 0-1'	Soluble	Solid	300.0	128546
880-66764-5	Vertical 3 @ 1-2'	Soluble	Solid	300.0	128546
880-66764-6	Vertical 3 @ 2-3R'	Soluble	Solid	300.0	128546
880-66764-7	Overspray 1 @ 0-1'	Soluble	Solid	300.0	128546
880-66764-9	Overspray 2 @ 0-1'	Soluble	Solid	300.0	128546
880-66764-11	Lateral 1 @ 0-1'	Soluble	Solid	300.0	128546
880-66764-12	Lateral 2 @ 0-1'	Soluble	Solid	300.0	128546
880-66764-13	Lateral 3 @ 0-1'	Soluble	Solid	300.0	128546
880-66764-14	Lateral 4 @ 0-1'	Soluble	Solid	300.0	128546
880-66764-15	Lateral 5 @ 0-1'	Soluble	Solid	300.0	128546
880-66764-16	Lateral 6 @ 0-1'	Soluble	Solid	300.0	128546
880-66764-17	Lateral 7 @ 0-1'	Soluble	Solid	300.0	128546
880-66764-18	Vertical 1 @ 0-1'	Soluble	Solid	300.0	128546
880-66764-19	Vertical 1 @ 1-2'	Soluble	Solid	300.0	128546
880-66764-20	Vertical 2 @ 0-1'	Soluble	Solid	300.0	128546
MB 880-128546/1-A	Method Blank	Soluble	Solid	300.0	128546
LCS 880-128546/2-A	Lab Control Sample	Soluble	Solid	300.0	128546
LCSD 880-128546/3-A	Lab Control Sample Dup	Soluble	Solid	300.0	128546
880-66764-12 MS	Lateral 2 @ 0-1'	Soluble	Solid	300.0	128546
880-66764-12 MSD	Lateral 2 @ 0-1'	Soluble	Solid	300.0	128546

Eurofins Midland

### Lab Chronicle

Client: TRC Solutions, Inc.  
Project/Site: B-4 Lateral

Job ID: 880-66764-1  
SDG: near Carlsbad NM

**Client Sample ID: Vertical 2 @ 1-2'**

**Lab Sample ID: 880-66764-1**

Date Collected: 01/07/26 10:42

Matrix: Solid

Date Received: 01/08/26 11:30

Prep Type	Batch Type	Batch Method	Run	Dil Factor	Initial Amount	Final Amount	Batch Number	Prepared or Analyzed	Analyst	Lab
Total/NA	Prep	5035			5.01 g	5 mL	128502	01/08/26 12:54	AA	EET MID
Total/NA	Analysis	8021B		1	5 mL	5 mL	128555	01/09/26 11:44	MNR	EET MID
Total/NA	Analysis	Total BTEX		1			128784	01/09/26 11:44	SA	EET MID
Total/NA	Analysis	8015 NM		1			128624	01/09/26 14:47	SA	EET MID
Total/NA	Prep	8015NM Prep			10.01 g	10.00 mL	128499	01/08/26 12:26	EL	EET MID
Total/NA	Analysis	8015B NM		1	1 uL	1 uL	128577	01/09/26 14:47	FC	EET MID
Soluble	Leach	DI Leach			5.02 g	50 mL	128546	01/08/26 16:32	SA	EET MID
Soluble	Analysis	300.0		1			128549	01/09/26 12:11	SMC	EET MID

**Client Sample ID: Vertical 2 @ 2-3'**

**Lab Sample ID: 880-66764-2**

Date Collected: 01/07/26 10:44

Matrix: Solid

Date Received: 01/08/26 11:30

Prep Type	Batch Type	Batch Method	Run	Dil Factor	Initial Amount	Final Amount	Batch Number	Prepared or Analyzed	Analyst	Lab
Total/NA	Prep	5035			4.98 g	5 mL	128502	01/08/26 12:54	AA	EET MID
Total/NA	Analysis	8021B		1	5 mL	5 mL	128555	01/09/26 12:04	MNR	EET MID
Total/NA	Analysis	Total BTEX		1			128784	01/09/26 12:04	SA	EET MID
Total/NA	Analysis	8015 NM		1			128624	01/09/26 15:02	SA	EET MID
Total/NA	Prep	8015NM Prep			9.99 g	10.00 mL	128499	01/08/26 12:26	EL	EET MID
Total/NA	Analysis	8015B NM		1	1 uL	1 uL	128577	01/09/26 15:02	FC	EET MID
Soluble	Leach	DI Leach			5.04 g	50 mL	128546	01/08/26 16:32	SA	EET MID
Soluble	Analysis	300.0		1			128549	01/09/26 12:16	SMC	EET MID

**Client Sample ID: Vertical 2 @ 3R'**

**Lab Sample ID: 880-66764-3**

Date Collected: 01/07/26 10:46

Matrix: Solid

Date Received: 01/08/26 11:30

Prep Type	Batch Type	Batch Method	Run	Dil Factor	Initial Amount	Final Amount	Batch Number	Prepared or Analyzed	Analyst	Lab
Total/NA	Prep	5035			4.96 g	5 mL	128502	01/08/26 12:54	AA	EET MID
Total/NA	Analysis	8021B		1	5 mL	5 mL	128555	01/09/26 12:25	MNR	EET MID
Total/NA	Analysis	Total BTEX		1			128784	01/09/26 12:25	SA	EET MID
Total/NA	Analysis	8015 NM		1			128624	01/09/26 10:33	SA	EET MID
Total/NA	Prep	8015NM Prep			10.00 g	10.00 mL	128499	01/08/26 12:26	EL	EET MID
Total/NA	Analysis	8015B NM		1	1 uL	1 uL	128577	01/09/26 10:33	FC	EET MID
Soluble	Leach	DI Leach			4.96 g	50 mL	128546	01/08/26 16:32	SA	EET MID
Soluble	Analysis	300.0		1			128549	01/09/26 12:21	SMC	EET MID

**Client Sample ID: Vertical 3 @ 0-1'**

**Lab Sample ID: 880-66764-4**

Date Collected: 01/07/26 10:50

Matrix: Solid

Date Received: 01/08/26 11:30

Prep Type	Batch Type	Batch Method	Run	Dil Factor	Initial Amount	Final Amount	Batch Number	Prepared or Analyzed	Analyst	Lab
Total/NA	Prep	5035			5.03 g	5 mL	128502	01/08/26 12:54	AA	EET MID
Total/NA	Analysis	8021B		1	5 mL	5 mL	128555	01/09/26 12:46	MNR	EET MID
Total/NA	Analysis	Total BTEX		1			128784	01/09/26 12:46	SA	EET MID

Eurofins Midland

### Lab Chronicle

Client: TRC Solutions, Inc.  
Project/Site: B-4 Lateral

Job ID: 880-66764-1  
SDG: near Carlsbad NM

**Client Sample ID: Vertical 3 @ 0-1'**

**Lab Sample ID: 880-66764-4**

Date Collected: 01/07/26 10:50

Matrix: Solid

Date Received: 01/08/26 11:30

Prep Type	Batch Type	Batch Method	Run	Dil Factor	Initial Amount	Final Amount	Batch Number	Prepared or Analyzed	Analyst	Lab
Total/NA	Analysis	8015 NM		1			128624	01/09/26 10:48	SA	EET MID
Total/NA	Prep	8015NM Prep			10.03 g	10.00 mL	128499	01/08/26 12:26	EL	EET MID
Total/NA	Analysis	8015B NM		1	1 uL	1 uL	128577	01/09/26 10:48	FC	EET MID
Soluble	Leach	DI Leach			5.01 g	50 mL	128546	01/08/26 16:32	SA	EET MID
Soluble	Analysis	300.0		1			128549	01/09/26 12:26	SMC	EET MID

**Client Sample ID: Vertical 3 @ 1-2'**

**Lab Sample ID: 880-66764-5**

Date Collected: 01/07/26 10:52

Matrix: Solid

Date Received: 01/08/26 11:30

Prep Type	Batch Type	Batch Method	Run	Dil Factor	Initial Amount	Final Amount	Batch Number	Prepared or Analyzed	Analyst	Lab
Total/NA	Prep	5035			5.05 g	5 mL	128502	01/08/26 12:54	AA	EET MID
Total/NA	Analysis	8021B		1	5 mL	5 mL	128555	01/09/26 13:06	MNR	EET MID
Total/NA	Analysis	Total BTEX		1			128784	01/09/26 13:06	SA	EET MID
Total/NA	Analysis	8015 NM		1			128624	01/09/26 11:04	SA	EET MID
Total/NA	Prep	8015NM Prep			10.01 g	10.00 mL	128499	01/08/26 12:26	EL	EET MID
Total/NA	Analysis	8015B NM		1	1 uL	1 uL	128577	01/09/26 11:04	FC	EET MID
Soluble	Leach	DI Leach			4.98 g	50 mL	128546	01/08/26 16:32	SA	EET MID
Soluble	Analysis	300.0		1			128549	01/09/26 12:41	SMC	EET MID

**Client Sample ID: Vertical 3 @ 2-3R'**

**Lab Sample ID: 880-66764-6**

Date Collected: 01/07/26 10:54

Matrix: Solid

Date Received: 01/08/26 11:30

Prep Type	Batch Type	Batch Method	Run	Dil Factor	Initial Amount	Final Amount	Batch Number	Prepared or Analyzed	Analyst	Lab
Total/NA	Prep	5035			5.01 g	5 mL	128502	01/08/26 12:54	AA	EET MID
Total/NA	Analysis	8021B		1	5 mL	5 mL	128555	01/09/26 13:26	MNR	EET MID
Total/NA	Analysis	Total BTEX		1			128784	01/09/26 13:26	SA	EET MID
Total/NA	Analysis	8015 NM		1			128624	01/09/26 11:18	SA	EET MID
Total/NA	Prep	8015NM Prep			10.05 g	10.00 mL	128499	01/08/26 12:26	EL	EET MID
Total/NA	Analysis	8015B NM		1	1 uL	1 uL	128577	01/09/26 11:18	FC	EET MID
Soluble	Leach	DI Leach			4.96 g	50 mL	128546	01/08/26 16:32	SA	EET MID
Soluble	Analysis	300.0		1			128549	01/09/26 12:46	SMC	EET MID

**Client Sample ID: Overspray 1 @ 0-1'**

**Lab Sample ID: 880-66764-7**

Date Collected: 01/07/26 11:00

Matrix: Solid

Date Received: 01/08/26 11:30

Prep Type	Batch Type	Batch Method	Run	Dil Factor	Initial Amount	Final Amount	Batch Number	Prepared or Analyzed	Analyst	Lab
Total/NA	Prep	5035			4.97 g	5 mL	128502	01/08/26 12:54	AA	EET MID
Total/NA	Analysis	8021B		1	5 mL	5 mL	128555	01/09/26 13:47	MNR	EET MID
Total/NA	Analysis	Total BTEX		1			128784	01/09/26 13:47	SA	EET MID
Total/NA	Analysis	8015 NM		1			128624	01/09/26 11:34	SA	EET MID
Total/NA	Prep	8015NM Prep			10.02 g	10.00 mL	128499	01/08/26 12:26	EL	EET MID
Total/NA	Analysis	8015B NM		1	1 uL	1 uL	128577	01/09/26 11:34	FC	EET MID

Eurofins Midland

### Lab Chronicle

Client: TRC Solutions, Inc.  
Project/Site: B-4 Lateral

Job ID: 880-66764-1  
SDG: near Carlsbad NM

**Client Sample ID: Overspray 1 @ 0-1'**

**Lab Sample ID: 880-66764-7**

Date Collected: 01/07/26 11:00

Matrix: Solid

Date Received: 01/08/26 11:30

Prep Type	Batch Type	Batch Method	Run	Dil Factor	Initial Amount	Final Amount	Batch Number	Prepared or Analyzed	Analyst	Lab
Soluble	Leach	DI Leach			5.04 g	50 mL	128546	01/08/26 16:32	SA	EET MID
Soluble	Analysis	300.0		1			128549	01/09/26 12:51	SMC	EET MID

**Client Sample ID: Overspray 2 @ 0-1'**

**Lab Sample ID: 880-66764-9**

Date Collected: 01/07/26 11:04

Matrix: Solid

Date Received: 01/08/26 11:30

Prep Type	Batch Type	Batch Method	Run	Dil Factor	Initial Amount	Final Amount	Batch Number	Prepared or Analyzed	Analyst	Lab
Total/NA	Prep	5035			4.99 g	5 mL	128502	01/08/26 12:54	AA	EET MID
Total/NA	Analysis	8021B		1	5 mL	5 mL	128555	01/09/26 14:07	MNR	EET MID
Total/NA	Analysis	Total BTEX		1			128784	01/09/26 14:07	SA	EET MID
Total/NA	Analysis	8015 NM		1			128624	01/09/26 11:48	SA	EET MID
Total/NA	Prep	8015NM Prep			10.01 g	10.00 mL	128499	01/08/26 12:26	EL	EET MID
Total/NA	Analysis	8015B NM		1	1 uL	1 uL	128577	01/09/26 11:48	FC	EET MID
Soluble	Leach	DI Leach			4.98 g	50 mL	128546	01/08/26 16:32	SA	EET MID
Soluble	Analysis	300.0		1			128549	01/09/26 12:56	SMC	EET MID

**Client Sample ID: Lateral 1 @ 0-1'**

**Lab Sample ID: 880-66764-11**

Date Collected: 01/07/26 09:55

Matrix: Solid

Date Received: 01/08/26 11:30

Prep Type	Batch Type	Batch Method	Run	Dil Factor	Initial Amount	Final Amount	Batch Number	Prepared or Analyzed	Analyst	Lab
Total/NA	Prep	5035			5.03 g	5 mL	128502	01/08/26 12:54	AA	EET MID
Total/NA	Analysis	8021B		1	5 mL	5 mL	128555	01/09/26 16:21	MNR	EET MID
Total/NA	Analysis	Total BTEX		1			128784	01/09/26 16:21	SA	EET MID
Total/NA	Analysis	8015 NM		1			128624	01/09/26 12:04	SA	EET MID
Total/NA	Prep	8015NM Prep			10.03 g	10.00 mL	128499	01/08/26 12:26	EL	EET MID
Total/NA	Analysis	8015B NM		1	1 uL	1 uL	128577	01/09/26 12:04	FC	EET MID
Soluble	Leach	DI Leach			5.03 g	50 mL	128546	01/08/26 16:32	SA	EET MID
Soluble	Analysis	300.0		1			128549	01/09/26 13:01	SMC	EET MID

**Client Sample ID: Lateral 2 @ 0-1'**

**Lab Sample ID: 880-66764-12**

Date Collected: 01/07/26 09:50

Matrix: Solid

Date Received: 01/08/26 11:30

Prep Type	Batch Type	Batch Method	Run	Dil Factor	Initial Amount	Final Amount	Batch Number	Prepared or Analyzed	Analyst	Lab
Total/NA	Prep	5035			5.05 g	5 mL	128502	01/08/26 12:54	AA	EET MID
Total/NA	Analysis	8021B		1	5 mL	5 mL	128555	01/09/26 16:42	MNR	EET MID
Total/NA	Analysis	Total BTEX		1			128784	01/09/26 16:42	SA	EET MID
Total/NA	Analysis	8015 NM		1			128624	01/09/26 12:18	SA	EET MID
Total/NA	Prep	8015NM Prep			10.01 g	10.00 mL	128499	01/08/26 12:26	EL	EET MID
Total/NA	Analysis	8015B NM		1	1 uL	1 uL	128577	01/09/26 12:18	FC	EET MID
Soluble	Leach	DI Leach			5.00 g	50 mL	128546	01/08/26 16:32	SA	EET MID
Soluble	Analysis	300.0		1			128549	01/09/26 13:06	SMC	EET MID

Eurofins Midland

### Lab Chronicle

Client: TRC Solutions, Inc.  
Project/Site: B-4 Lateral

Job ID: 880-66764-1  
SDG: near Carlsbad NM

**Client Sample ID: Lateral 3 @ 0-1'**

**Lab Sample ID: 880-66764-13**

Date Collected: 01/07/26 10:00

Matrix: Solid

Date Received: 01/08/26 11:30

Prep Type	Batch Type	Batch Method	Run	Dil Factor	Initial Amount	Final Amount	Batch Number	Prepared or Analyzed	Analyst	Lab
Total/NA	Prep	5035			5.01 g	5 mL	128502	01/08/26 12:54	AA	EET MID
Total/NA	Analysis	8021B		1	5 mL	5 mL	128555	01/09/26 17:02	MNR	EET MID
Total/NA	Analysis	Total BTEX		1			128784	01/09/26 17:02	SA	EET MID
Total/NA	Analysis	8015 NM		1			128624	01/09/26 12:48	SA	EET MID
Total/NA	Prep	8015NM Prep			10.01 g	10.00 mL	128499	01/08/26 12:26	EL	EET MID
Total/NA	Analysis	8015B NM		1	1 uL	1 uL	128577	01/09/26 12:48	FC	EET MID
Soluble	Leach	DI Leach			4.97 g	50 mL	128546	01/08/26 16:32	SA	EET MID
Soluble	Analysis	300.0		1			128549	01/09/26 13:21	SMC	EET MID

**Client Sample ID: Lateral 4 @ 0-1'**

**Lab Sample ID: 880-66764-14**

Date Collected: 01/07/26 10:05

Matrix: Solid

Date Received: 01/08/26 11:30

Prep Type	Batch Type	Batch Method	Run	Dil Factor	Initial Amount	Final Amount	Batch Number	Prepared or Analyzed	Analyst	Lab
Total/NA	Prep	5035			4.97 g	5 mL	128502	01/08/26 12:54	AA	EET MID
Total/NA	Analysis	8021B		1	5 mL	5 mL	128555	01/09/26 17:23	MNR	EET MID
Total/NA	Analysis	Total BTEX		1			128784	01/09/26 17:23	SA	EET MID
Total/NA	Analysis	8015 NM		1			128624	01/09/26 13:04	SA	EET MID
Total/NA	Prep	8015NM Prep			10.01 g	10.00 mL	128499	01/08/26 12:26	EL	EET MID
Total/NA	Analysis	8015B NM		1	1 uL	1 uL	128577	01/09/26 13:04	FC	EET MID
Soluble	Leach	DI Leach			4.98 g	50 mL	128546	01/08/26 16:32	SA	EET MID
Soluble	Analysis	300.0		1			128549	01/09/26 13:26	SMC	EET MID

**Client Sample ID: Lateral 5 @ 0-1'**

**Lab Sample ID: 880-66764-15**

Date Collected: 01/07/26 10:10

Matrix: Solid

Date Received: 01/08/26 11:30

Prep Type	Batch Type	Batch Method	Run	Dil Factor	Initial Amount	Final Amount	Batch Number	Prepared or Analyzed	Analyst	Lab
Total/NA	Prep	5035			4.96 g	5 mL	128502	01/08/26 12:54	AA	EET MID
Total/NA	Analysis	8021B		1	5 mL	5 mL	128555	01/09/26 17:43	MNR	EET MID
Total/NA	Analysis	Total BTEX		1			128784	01/09/26 17:43	SA	EET MID
Total/NA	Analysis	8015 NM		1			128624	01/09/26 13:18	SA	EET MID
Total/NA	Prep	8015NM Prep			10.04 g	10.00 mL	128499	01/08/26 12:26	EL	EET MID
Total/NA	Analysis	8015B NM		1	1 uL	1 uL	128577	01/09/26 13:18	FC	EET MID
Soluble	Leach	DI Leach			5.01 g	50 mL	128546	01/08/26 16:32	SA	EET MID
Soluble	Analysis	300.0		1			128549	01/09/26 13:40	SMC	EET MID

**Client Sample ID: Lateral 6 @ 0-1'**

**Lab Sample ID: 880-66764-16**

Date Collected: 01/07/26 10:15

Matrix: Solid

Date Received: 01/08/26 11:30

Prep Type	Batch Type	Batch Method	Run	Dil Factor	Initial Amount	Final Amount	Batch Number	Prepared or Analyzed	Analyst	Lab
Total/NA	Prep	5035			5.03 g	5 mL	128502	01/08/26 12:54	AA	EET MID
Total/NA	Analysis	8021B		1	5 mL	5 mL	128555	01/09/26 18:04	MNR	EET MID
Total/NA	Analysis	Total BTEX		1			128784	01/09/26 18:04	SA	EET MID

Eurofins Midland

### Lab Chronicle

Client: TRC Solutions, Inc.  
Project/Site: B-4 Lateral

Job ID: 880-66764-1  
SDG: near Carlsbad NM

**Client Sample ID: Lateral 6 @ 0-1'**

**Lab Sample ID: 880-66764-16**

Date Collected: 01/07/26 10:15

Matrix: Solid

Date Received: 01/08/26 11:30

Prep Type	Batch Type	Batch Method	Run	Dil Factor	Initial Amount	Final Amount	Batch Number	Prepared or Analyzed	Analyst	Lab
Total/NA	Analysis	8015 NM		1			128624	01/09/26 13:33	SA	EET MID
Total/NA	Prep	8015NM Prep			10.03 g	10.00 mL	128499	01/08/26 12:26	EL	EET MID
Total/NA	Analysis	8015B NM		1	1 uL	1 uL	128577	01/09/26 13:33	FC	EET MID
Soluble	Leach	DI Leach			5.04 g	50 mL	128546	01/08/26 16:32	SA	EET MID
Soluble	Analysis	300.0		1			128549	01/09/26 13:45	SMC	EET MID

**Client Sample ID: Lateral 7 @ 0-1'**

**Lab Sample ID: 880-66764-17**

Date Collected: 01/07/26 10:20

Matrix: Solid

Date Received: 01/08/26 11:30

Prep Type	Batch Type	Batch Method	Run	Dil Factor	Initial Amount	Final Amount	Batch Number	Prepared or Analyzed	Analyst	Lab
Total/NA	Prep	5035			5.01 g	5 mL	128502	01/08/26 12:54	AA	EET MID
Total/NA	Analysis	8021B		1	5 mL	5 mL	128555	01/09/26 18:24	MNR	EET MID
Total/NA	Analysis	Total BTEX		1			128784	01/09/26 18:24	SA	EET MID
Total/NA	Analysis	8015 NM		1			128624	01/09/26 13:47	SA	EET MID
Total/NA	Prep	8015NM Prep			10.01 g	10.00 mL	128499	01/08/26 12:26	EL	EET MID
Total/NA	Analysis	8015B NM		1	1 uL	1 uL	128577	01/09/26 13:47	FC	EET MID
Soluble	Leach	DI Leach			4.96 g	50 mL	128546	01/08/26 16:32	SA	EET MID
Soluble	Analysis	300.0		1			128549	01/09/26 13:50	SMC	EET MID

**Client Sample ID: Vertical 1 @ 0-1'**

**Lab Sample ID: 880-66764-18**

Date Collected: 01/07/26 10:25

Matrix: Solid

Date Received: 01/08/26 11:30

Prep Type	Batch Type	Batch Method	Run	Dil Factor	Initial Amount	Final Amount	Batch Number	Prepared or Analyzed	Analyst	Lab
Total/NA	Prep	5035			4.97 g	5 mL	128502	01/08/26 12:54	AA	EET MID
Total/NA	Analysis	8021B		1	5 mL	5 mL	128555	01/09/26 18:45	MNR	EET MID
Total/NA	Analysis	Total BTEX		1			128784	01/09/26 18:45	SA	EET MID
Total/NA	Analysis	8015 NM		1			128624	01/09/26 14:02	SA	EET MID
Total/NA	Prep	8015NM Prep			10.02 g	10.00 mL	128499	01/08/26 12:26	EL	EET MID
Total/NA	Analysis	8015B NM		1	1 uL	1 uL	128577	01/09/26 14:02	FC	EET MID
Soluble	Leach	DI Leach			5.04 g	50 mL	128546	01/08/26 16:32	SA	EET MID
Soluble	Analysis	300.0		1			128549	01/09/26 13:55	SMC	EET MID

**Client Sample ID: Vertical 1 @ 1-2'**

**Lab Sample ID: 880-66764-19**

Date Collected: 01/07/26 10:30

Matrix: Solid

Date Received: 01/08/26 11:30

Prep Type	Batch Type	Batch Method	Run	Dil Factor	Initial Amount	Final Amount	Batch Number	Prepared or Analyzed	Analyst	Lab
Total/NA	Prep	5035			4.95 g	5 mL	128502	01/08/26 12:54	AA	EET MID
Total/NA	Analysis	8021B		1	5 mL	5 mL	128555	01/09/26 19:05	MNR	EET MID
Total/NA	Analysis	Total BTEX		1			128784	01/09/26 19:05	SA	EET MID
Total/NA	Analysis	8015 NM		1			128624	01/09/26 14:17	SA	EET MID
Total/NA	Prep	8015NM Prep			10.05 g	10.00 mL	128499	01/08/26 12:26	EL	EET MID
Total/NA	Analysis	8015B NM		1	1 uL	1 uL	128577	01/09/26 14:17	FC	EET MID

Eurofins Midland

### Lab Chronicle

Client: TRC Solutions, Inc.  
Project/Site: B-4 Lateral

Job ID: 880-66764-1  
SDG: near Carlsbad NM

**Client Sample ID: Vertical 1 @ 1-2'**  
Date Collected: 01/07/26 10:30  
Date Received: 01/08/26 11:30

**Lab Sample ID: 880-66764-19**  
Matrix: Solid

Prep Type	Batch Type	Batch Method	Run	Dil Factor	Initial Amount	Final Amount	Batch Number	Prepared or Analyzed	Analyst	Lab
Soluble	Leach	DI Leach			5.03 g	50 mL	128546	01/08/26 16:32	SA	EET MID
Soluble	Analysis	300.0		1			128549	01/09/26 14:00	SMC	EET MID

**Client Sample ID: Vertical 2 @ 0-1'**  
Date Collected: 01/07/26 10:40  
Date Received: 01/08/26 11:30

**Lab Sample ID: 880-66764-20**  
Matrix: Solid

Prep Type	Batch Type	Batch Method	Run	Dil Factor	Initial Amount	Final Amount	Batch Number	Prepared or Analyzed	Analyst	Lab
Total/NA	Prep	5035			5.03 g	5 mL	128502	01/08/26 12:54	AA	EET MID
Total/NA	Analysis	8021B		1	5 mL	5 mL	128555	01/09/26 19:26	MNR	EET MID
Total/NA	Analysis	Total BTEX		1			128784	01/09/26 19:26	SA	EET MID
Total/NA	Analysis	8015 NM		1			128624	01/09/26 14:32	SA	EET MID
Total/NA	Prep	8015NM Prep			10.04 g	10.00 mL	128499	01/08/26 12:26	EL	EET MID
Total/NA	Analysis	8015B NM		1	1 uL	1 uL	128577	01/09/26 14:32	FC	EET MID
Soluble	Leach	DI Leach			5.04 g	50 mL	128546	01/08/26 16:32	SA	EET MID
Soluble	Analysis	300.0		1			128549	01/09/26 14:05	SMC	EET MID

**Laboratory References:**

EET MID = Eurofins Midland, 1211 W. Florida Ave, Midland, TX 79701, TEL (432)704-5440

### Accreditation/Certification Summary

Client: TRC Solutions, Inc.  
Project/Site: B-4 Lateral

Job ID: 880-66764-1  
SDG: near Carlsbad NM

#### Laboratory: Eurofins Midland

Unless otherwise noted, all analytes for this laboratory were covered under each accreditation/certification below.

Authority	Program	Identification Number	Expiration Date
Texas	NELAP	T104704400	06-30-26

The following analytes are included in this report, but the laboratory is not certified by the governing authority. This list may include analytes for which the agency does not offer certification.

Analysis Method	Prep Method	Matrix	Analyte
8015 NM		Solid	Total TPH
Total BTEX		Solid	Total BTEX

- 1
- 2
- 3
- 4
- 5
- 6
- 7
- 8
- 9
- 10
- 11
- 12
- 13
- 14

### Method Summary

Client: TRC Solutions, Inc.  
 Project/Site: B-4 Lateral

Job ID: 880-66764-1  
 SDG: near Carlsbad NM

Method	Method Description	Protocol	Laboratory
8021B	Volatile Organic Compounds (GC)	SW846	EET MID
Total BTEX	Total BTEX Calculation	TAL SOP	EET MID
8015 NM	Diesel Range Organics (DRO) (GC)	SW846	EET MID
8015B NM	Diesel Range Organics (DRO) (GC)	SW846	EET MID
300.0	Anions, Ion Chromatography	EPA	EET MID
5035	Closed System Purge and Trap	SW846	EET MID
8015NM Prep	Microextraction	SW846	EET MID
DI Leach	Deionized Water Leaching Procedure	ASTM	EET MID

**Protocol References:**

- ASTM = ASTM International
- EPA = US Environmental Protection Agency
- SW846 = "Test Methods For Evaluating Solid Waste, Physical/Chemical Methods", Third Edition, November 1986 And Its Updates.
- TAL SOP = TestAmerica Laboratories, Standard Operating Procedure

**Laboratory References:**

- EET MID = Eurofins Midland, 1211 W. Florida Ave, Midland, TX 79701, TEL (432)704-5440



### Sample Summary

Client: TRC Solutions, Inc.  
Project/Site: B-4 Lateral

Job ID: 880-66764-1  
SDG: near Carlsbad NM

Lab Sample ID	Client Sample ID	Matrix	Collected	Received	Sample Origin
880-66764-1	Vertical 2 @ 1-2'	Solid	01/07/26 10:42	01/08/26 11:30	Texas
880-66764-2	Vertical 2 @ 2-3'	Solid	01/07/26 10:44	01/08/26 11:30	Texas
880-66764-3	Vertical 2 @ 3R'	Solid	01/07/26 10:46	01/08/26 11:30	Texas
880-66764-4	Vertical 3 @ 0-1'	Solid	01/07/26 10:50	01/08/26 11:30	Texas
880-66764-5	Vertical 3 @ 1-2'	Solid	01/07/26 10:52	01/08/26 11:30	Texas
880-66764-6	Vertical 3 @ 2-3R'	Solid	01/07/26 10:54	01/08/26 11:30	Texas
880-66764-7	Overspray 1 @ 0-1'	Solid	01/07/26 11:00	01/08/26 11:30	Texas
880-66764-9	Overspray 2 @ 0-1'	Solid	01/07/26 11:04	01/08/26 11:30	Texas
880-66764-11	Lateral 1 @ 0-1'	Solid	01/07/26 09:55	01/08/26 11:30	Texas
880-66764-12	Lateral 2 @ 0-1'	Solid	01/07/26 09:50	01/08/26 11:30	Texas
880-66764-13	Lateral 3 @ 0-1'	Solid	01/07/26 10:00	01/08/26 11:30	Texas
880-66764-14	Lateral 4 @ 0-1'	Solid	01/07/26 10:05	01/08/26 11:30	Texas
880-66764-15	Lateral 5 @ 0-1'	Solid	01/07/26 10:10	01/08/26 11:30	Texas
880-66764-16	Lateral 6 @ 0-1'	Solid	01/07/26 10:15	01/08/26 11:30	Texas
880-66764-17	Lateral 7 @ 0-1'	Solid	01/07/26 10:20	01/08/26 11:30	Texas
880-66764-18	Vertical 1 @ 0-1'	Solid	01/07/26 10:25	01/08/26 11:30	Texas
880-66764-19	Vertical 1 @ 1-2'	Solid	01/07/26 10:30	01/08/26 11:30	Texas
880-66764-20	Vertical 2 @ 0-1'	Solid	01/07/26 10:40	01/08/26 11:30	Texas

- 1
- 2
- 3
- 4
- 5
- 6
- 7
- 8
- 9
- 10
- 11
- 12
- 13
- 14



880-66754 Chain of Custody

### Chain of Custody

Houston, TX (281) 240-4200, Dallas, TX (214) 902-0300  
Midland, TX (432) 704-5440, San Antonio, TX (210) 509-3334  
EL Paso, TX (915) 585-3443, Lubbock, TX (806) 794-1296  
Hobbs, NM (575) 392-7550, Carlsbad, NM (575) 988-3199

Environment Testing  
Xenco



www.xenco.com Page 1 of 2

Program:  UST/PST  PRP  Brownfields  RRC  Superfund   
 State of Project: Reporting: Level II  Level III  PST/UST  TRRP  Level IV   
 Deliverables: EDD  ADaPT  Other:

Project Manager: Jared Stoffel  
 Company Name: TRC  
 Address: 10 Desta Dr., STE 130E  
 City, State ZIP: Midland, TX 79705  
 Phone: 432-955-3561  
 Email: [jstoffel@trccompanies.com](mailto:jstoffel@trccompanies.com)  
 Bill to: (if different)  
 Company Name:  
 Address:  
 City, State ZIP:  
 Email: [jstoffel@trccompanies.com](mailto:jstoffel@trccompanies.com)

Project Name: B-4 Lateral  
 Project Number: 710985  
 Project Location: near Carlsbad, NM  
 Sampler's Name: Rowan Murphey & Hannah Gloden  
 PO #:  
 Turn Around: 1-2 days  
 Pres. Code: 8021  
 Due Date: 01/07/26  
 TAT starts the day received by the lab, if received by 4:30pm

Sample Identification	Matrix	Date Sampled	Time Sampled	Depth	Grab/Comp	# of Cont	Parameters		ANALYSIS REQUEST	Preservative Codes	Sample Comments
							Yes	No			
Vertical 2 @ 1-2'	S	01/07/26	10:42 AM	1-2'	Grab	1				None: NO DI Water: H <sub>2</sub> O	
Vertical 2 @ 2-3'	S	01/07/26	10:44 AM	2-3'	Grab	1				Cool: Cool MeOH: Me	
Vertical 2 @ 3R'	S	01/07/26	10:46 AM	3R'	Grab	1				HCL: HC HNO <sub>3</sub> : HN	
Vertical 3 @ 0-1'	S	01/07/26	10:50 AM	0-1'	Grab	1				H <sub>2</sub> SO <sub>4</sub> : H <sub>2</sub> NaOH: Na	
Vertical 3 @ 1-2'	S	01/07/26	10:52 AM	1-2'	Grab	1				H <sub>3</sub> PO <sub>4</sub> : HP NaHSO <sub>4</sub> : NABIS	
Vertical 3 @ 2-3R'	S	01/07/26	10:54 AM	2-3R'	Grab	1				Na <sub>2</sub> S <sub>2</sub> O <sub>3</sub> : NaSO <sub>3</sub>	
Overspray 1 @ 0-1'	S	01/07/26	11:00 AM	0-1'	Grab	1				Zn Acetate+NaOH: Zn	
Overspray 1 @ 1-2'	S	01/07/26	11:02 AM	1-2'	Grab	1				NaOH+Ascorbic Acid: SAPC	
Overspray 2 @ 0-1'	S	01/07/26	11:04 AM	0-1'	Grab	1					
Overspray 2 @ 1-2'	S	01/07/26	11:06 AM	1-2'	Grab	1					

Total 200.7 / 6010 200.8 / 6020: 8RCRA 13PPM Texas 11 Al Sb As Ba Be B Cd Ca Cr Co Cu Fe Pb Mg Mn Mo Ni K Se Ag SiO<sub>2</sub> Na Sr Ti Sn U V Zn  
 Circle Method(s) and Metal(s) to be analyzed TCLP / SPLP 6010: 8RCRA Sb As Ba Be Cd Cr Co Cu Pb Mn Mo Ni Se Ag Ti U Hg: 1631 / 245.1 / 7470 / 7471

Notice: Signature of this document and relinquishment of samples constitutes a valid purchase order from client company to Eurofins Xenco, its affiliates and subcontractors. It assigns standard terms and conditions of service. Eurofins Xenco will be liable only for the cost of samples and shall not assume any responsibility for any losses or expenses incurred by the client if such losses are due to circumstances beyond the control of Eurofins Xenco. A minimum charge of \$65.00 will be applied to each project and a charge of \$5 for each sample submitted to Eurofins Xenco, but not analyzed. These terms will be enforced unless previously negotiated.

Relinquished by: (Signature)	Received by: (Signature)	Date/Time	Relinquished by: (Signature)	Received by: (Signature)	Date/Time
<u>Hannah Gloden</u>	<u>Rowan Murphey</u>	<u>1-8-26 1130<sup>2</sup></u>			

Revised Date: 08/25/2020 Rev. 2020.2



# Chain of Custody

Houston, TX (281) 240-4200, Dallas, TX (214) 902-0300  
 Midland, TX (432) 704-5440, San Antonio, TX (210) 505-3334  
 EL Paso, TX (915) 585-3443, Lubbock, TX (806) 794-1296  
 Hobbs, NM (575) 392-7550, Carlsbad, NM (575) 988-3199



Environment Testing  
 Xenco

Work Order No:

www.xenco.com Page 2 of 2

Project Manager: Jared Stoffel  
 Company Name: TRC  
 Address: 10 Desta Dr., STE 130E  
 City, State ZIP: Midland, TX 79705  
 Phone: 432-955-3561  
 Email: jstoffer@trccompanies.com

Bill to: (if different)  
 Company Name:  
 Address:  
 City, State ZIP:  
 Email:

Program: UST/PST  PRP  Brownfields  RRC  Superfund   
 State of Project: Reporting: Level II  Level III  PST/UST  TRRP  Level IV   
 Deliverables: EDD  ADaPT  Other:

Project Name: B-4 Lateral  
 Project Number: 710985  
 Project Location: near Carlsbad, NM  
 Sampler's Name: Rowan Murphey & Hannah Gloden  
 PO #:   
 Turn Around: 3-5 Days  
 Rush:   
 Due Date: 3-day  
 TAT starts the day received by the lab, if received by 4:30pm

Temp Blank: Yes  No   
 Thermometer ID:   
 Cooler Custody Seals: Yes  No   
 Correction Factor: -0.1  
 Sample Custody Seals: Yes  No   
 Temperature Reading: 3.9  
 Corrected Temperature: 3.8

ANALYSIS REQUEST

Sample ID	Matrix	Depth	Time Sampled	Date Sampled	Matrix	Date Sampled	Time Sampled	Depth	Grab/Comp	# of Cont	Pres. Code
Lateral 1 @ 0-1'	S	0-1'	9:55 AM	01/07/26	S	01/07/26	9:55 AM	0-1'	Grab	1	X
Lateral 2 @ 0-1'	S	0-1'	9:50 AM	01/07/26	S	01/07/26	9:50 AM	0-1'	Grab	1	X
Lateral 3 @ 0-1'	S	0-1'	10:00 AM	01/07/26	S	01/07/26	10:00 AM	0-1'	Grab	1	X
Lateral 4 @ 0-1'	S	0-1'	10:05 AM	01/07/26	S	01/07/26	10:05 AM	0-1'	Grab	1	X
Lateral 5 @ 0-1'	S	0-1'	10:10 AM	01/07/26	S	01/07/26	10:10 AM	0-1'	Grab	1	X
Lateral 6 @ 0-1'	S	0-1'	10:15 AM	01/07/26	S	01/07/26	10:15 AM	0-1'	Grab	1	X
Lateral 7 @ 0-1'	S	0-1'	10:20 AM	01/07/26	S	01/07/26	10:20 AM	0-1'	Grab	1	X
Vertical 1 @ 0-1'	S	0-1'	10:25 AM	01/07/26	S	01/07/26	10:25 AM	0-1'	Grab	1	X
Vertical 1 @ 1-2'	S	1-2'	10:30 AM	01/07/26	S	01/07/26	10:30 AM	1-2'	Grab	1	X
Vertical 2 @ 0-1'	S	0-1'	10:40 AM	01/07/26	S	01/07/26	10:40 AM	0-1'	Grab	1	X

Sample Identification	Matrix	Date Sampled	Time Sampled	Depth	Grab/Comp	# of Cont	Pres. Code
Lateral 1 @ 0-1'	S	01/07/26	9:55 AM	0-1'	Grab	1	X
Lateral 2 @ 0-1'	S	01/07/26	9:50 AM	0-1'	Grab	1	X
Lateral 3 @ 0-1'	S	01/07/26	10:00 AM	0-1'	Grab	1	X
Lateral 4 @ 0-1'	S	01/07/26	10:05 AM	0-1'	Grab	1	X
Lateral 5 @ 0-1'	S	01/07/26	10:10 AM	0-1'	Grab	1	X
Lateral 6 @ 0-1'	S	01/07/26	10:15 AM	0-1'	Grab	1	X
Lateral 7 @ 0-1'	S	01/07/26	10:20 AM	0-1'	Grab	1	X
Vertical 1 @ 0-1'	S	01/07/26	10:25 AM	0-1'	Grab	1	X
Vertical 1 @ 1-2'	S	01/07/26	10:30 AM	1-2'	Grab	1	X
Vertical 2 @ 0-1'	S	01/07/26	10:40 AM	0-1'	Grab	1	X

ANALYSIS REQUEST

Sample ID	Matrix	Depth	Time Sampled	Date Sampled	Matrix	Date Sampled	Time Sampled	Depth	Grab/Comp	# of Cont	Pres. Code
Lateral 1 @ 0-1'	S	0-1'	9:55 AM	01/07/26	S	01/07/26	9:55 AM	0-1'	Grab	1	X
Lateral 2 @ 0-1'	S	0-1'	9:50 AM	01/07/26	S	01/07/26	9:50 AM	0-1'	Grab	1	X
Lateral 3 @ 0-1'	S	0-1'	10:00 AM	01/07/26	S	01/07/26	10:00 AM	0-1'	Grab	1	X
Lateral 4 @ 0-1'	S	0-1'	10:05 AM	01/07/26	S	01/07/26	10:05 AM	0-1'	Grab	1	X
Lateral 5 @ 0-1'	S	0-1'	10:10 AM	01/07/26	S	01/07/26	10:10 AM	0-1'	Grab	1	X
Lateral 6 @ 0-1'	S	0-1'	10:15 AM	01/07/26	S	01/07/26	10:15 AM	0-1'	Grab	1	X
Lateral 7 @ 0-1'	S	0-1'	10:20 AM	01/07/26	S	01/07/26	10:20 AM	0-1'	Grab	1	X
Vertical 1 @ 0-1'	S	0-1'	10:25 AM	01/07/26	S	01/07/26	10:25 AM	0-1'	Grab	1	X
Vertical 1 @ 1-2'	S	1-2'	10:30 AM	01/07/26	S	01/07/26	10:30 AM	1-2'	Grab	1	X
Vertical 2 @ 0-1'	S	0-1'	10:40 AM	01/07/26	S	01/07/26	10:40 AM	0-1'	Grab	1	X

Total 200.7 / 6010 200.8 / 6020: 8RCRA 13PPM Texas 11 Al Sb As Ba Be B Cd Ca Cr Co Cu Fe Pb Mg Mn Mo Ni K Se Ag SiO<sub>2</sub> Na Sr Ti Sn U V Zn  
 Circle Method(s) and Metal(s) to be analyzed TCLP / SPLP 6010: 8RCRA Sb As Ba Be Cd Cr Co Cu Pb Mn Mo Ni Se Ag Ti U Hg: 1631 / 245.1 / 7470 / 7471

Notice: Signature of this document and relinquishment of samples constitutes a valid purchase order from client company to Eurofins Xenco, its affiliates and subcontractors. It assigns standard terms and conditions of service. Eurofins Xenco will be liable only for the cost of samples and shall not assume any responsibility for any losses or expenses incurred by the client if such losses are due to circumstances beyond the control of Eurofins Xenco. A minimum charge of \$85.00 will be applied to each project and a charge of \$5 for each sample submitted to Eurofins Xenco, but not analyzed. These terms will be enforced unless previously negotiated.

Relinquished by: (Signature)	Received by: (Signature)	Date/Time	Relinquished by: (Signature)	Received by: (Signature)	Date/Time
Hannah Gloden	Rowan Murphey	1-8-26 1:30 <sup>2</sup>			

Revised Date: 08/25/2020 Rev. 2020.2



### Login Sample Receipt Checklist

Client: TRC Solutions, Inc.

Job Number: 880-66764-1  
SDG Number: near Carlsbad NM

**Login Number: 66764**

**List Number: 1**

**Creator: Dyal, Erica**

**List Source: Eurofins Midland**

Question	Answer	Comment
The cooler's custody seal, if present, is intact.	N/A	
Sample custody seals, if present, are intact.	N/A	
The cooler or samples do not appear to have been compromised or tampered with.	True	
Samples were received on ice.	True	
Cooler Temperature is acceptable.	True	
Cooler Temperature is recorded.	True	
COC is present.	True	
COC is filled out in ink and legible.	True	
COC is filled out with all pertinent information.	True	
Is the Field Sampler's name present on COC?	True	
There are no discrepancies between the containers received and the COC.	True	
Samples are received within Holding Time (excluding tests with immediate HTs)	True	
Sample containers have legible labels.	True	
Containers are not broken or leaking.	True	
Sample collection date/times are provided.	True	
Appropriate sample containers are used.	True	
Sample bottles are completely filled.	True	
Sample Preservation Verified.	N/A	
There is sufficient vol. for all requested analyses, incl. any requested MS/MSDs	True	
Containers requiring zero headspace have no headspace or bubble is <6mm (1/4").	N/A	

- 1
- 2
- 3
- 4
- 5
- 6
- 7
- 8
- 9
- 10
- 11
- 12
- 13
- 14



Environment Testing

- 1
- 2
- 3
- 4
- 5
- 6
- 7
- 8
- 9
- 10
- 11
- 12
- 13
- 14

# ANALYTICAL REPORT

## PREPARED FOR

Attn: Jonathan Repman  
 TRC Solutions, Inc.  
 10 Desta Drive  
 Suite #410E  
 Midland, Texas 79705

Generated 2/10/2026 7:57:24 AM Revision 1

## JOB DESCRIPTION

Enterprise-B4  
 Carlsbad NM

## JOB NUMBER

880-67907-1

Eurofins Midland  
 1211 W. Florida Ave  
 Midland TX 79701



# Eurofins Midland

## Job Notes

This report may not be reproduced except in full, and with written approval from the laboratory. The results relate only to the samples tested. For questions please contact the Project Manager at the e-mail address or telephone number listed on this page.

Analytical test results meet all requirements of the associated regulatory program (i.e., NELAC (TNI), DoD, and ISO 17025) unless otherwise noted under the individual analysis.

## Authorization



Generated  
2/10/2026 7:57:24 AM  
Revision 1

Authorized for release by  
Jessica Kramer, Project Manager  
[Jessica.Kramer@et.eurofinsus.com](mailto:Jessica.Kramer@et.eurofinsus.com)  
(432)704-5440

Client: TRC Solutions, Inc.  
Project/Site: Enterprise-B4

Laboratory Job ID: 880-67907-1  
SDG: Carlsbad NM

# Table of Contents

Cover Page . . . . .	1
Table of Contents . . . . .	3
Definitions/Glossary . . . . .	4
Case Narrative . . . . .	5
Client Sample Results . . . . .	6
Surrogate Summary . . . . .	11
QC Sample Results . . . . .	12
QC Association Summary . . . . .	16
Lab Chronicle . . . . .	18
Certification Summary . . . . .	20
Method Summary . . . . .	21
Sample Summary . . . . .	22
Chain of Custody . . . . .	23
Receipt Checklists . . . . .	25

- 1
- 2
- 3
- 4
- 5
- 6
- 7
- 8
- 9
- 10
- 11
- 12
- 13
- 14

## Definitions/Glossary

Client: TRC Solutions, Inc.  
Project/Site: Enterprise-B4

Job ID: 880-67907-1  
SDG: Carlsbad NM

## Qualifiers

## GC VOA

Qualifier	Qualifier Description
U	Indicates the analyte was analyzed for but not detected.

## GC Semi VOA

Qualifier	Qualifier Description
*1	LCS/LCSD RPD exceeds control limits.
F1	MS and/or MSD recovery exceeds control limits.
U	Indicates the analyte was analyzed for but not detected.

## HPLC/IC

Qualifier	Qualifier Description
U	Indicates the analyte was analyzed for but not detected.

## Glossary

Abbreviation	These commonly used abbreviations may or may not be present in this report.
☼	Listed under the "D" column to designate that the result is reported on a dry weight basis
%R	Percent Recovery
CFL	Contains Free Liquid
CFU	Colony Forming Unit
CNF	Contains No Free Liquid
DER	Duplicate Error Ratio (normalized absolute difference)
Dil Fac	Dilution Factor
DL	Detection Limit (DoD/DOE)
DL, RA, RE, IN	Indicates a Dilution, Re-analysis, Re-extraction, or additional Initial metals/anion analysis of the sample
DLC	Decision Level Concentration (Radiochemistry)
EDL	Estimated Detection Limit (Dioxin)
LOD	Limit of Detection (DoD/DOE)
LOQ	Limit of Quantitation (DoD/DOE)
MCL	EPA recommended "Maximum Contaminant Level"
MDA	Minimum Detectable Activity (Radiochemistry)
MDC	Minimum Detectable Concentration (Radiochemistry)
MDL	Method Detection Limit
ML	Minimum Level (Dioxin)
MPN	Most Probable Number
MQL	Method Quantitation Limit
NC	Not Calculated
ND	Not Detected at the reporting limit (or MDL or EDL if shown)
NEG	Negative / Absent
POS	Positive / Present
PQL	Practical Quantitation Limit
PRES	Presumptive
QC	Quality Control
RER	Relative Error Ratio (Radiochemistry)
RL	Reporting Limit or Requested Limit (Radiochemistry)
RPD	Relative Percent Difference, a measure of the relative difference between two points
TEF	Toxicity Equivalent Factor (Dioxin)
TEQ	Toxicity Equivalent Quotient (Dioxin)
TNTC	Too Numerous To Count

# Case Narrative

Client: TRC Solutions, Inc.  
Project: Enterprise-B4

Job ID: 880-67907-1

**Job ID: 880-67907-1**

**Eurofins Midland**

## Job Narrative 880-67907-1

### REVISION

The report being provided is a revision of the original report sent on 2/9/2026. The report (revision 1) is being revised due to Per client email, requesting sample date to be corrected to 02/05/2026.

The analytical test results presented in this report meet all requirements of the associated regulatory program listed on the Accreditation/Certification Summary Page, unless otherwise noted. Data qualifiers and/or narrative comments are included to explain any exceptions, if applicable. Regulated compliance samples (e.g. SDWA, NPDES) must comply with associated agency requirements/permits.

- Matrix-specific batch QC (e.g., MS, MSD, SD) may not be reported when insufficient sample volume is available or when site-specific QC samples are not submitted. In such cases, a Laboratory Control Sample Duplicate (LCSD) may be analyzed to provide precision data for the batch.
- For samples analyzed using surrogate and/or isotope dilution analytes, any recoveries falling outside of established acceptance criteria are re-prepared and/or re-analyzed to confirm results, unless the deviation is due to sample dilution or otherwise explained in the case narrative.

### **Receipt**

The samples were received on 2/6/2026 11:04 AM. Unless otherwise noted below, the samples arrived in good condition, and, where required, properly preserved and on ice. The temperature of the cooler at receipt time was 4.2°C.

### **GC VOA**

No additional analytical or quality issues were noted, other than those described above or in the Definitions/ Glossary page.

### **Diesel Range Organics**

Method 8015B NM: The RPD of the laboratory control sample (LCS) and laboratory control sample duplicate (LCSD) for preparation batch 880-131001 and analytical batch 880-131010 recovered outside control limits for the following analytes: Gasoline Range Organics (GRO)-C6-C10.

Method 8015B NM: Spike compounds were inadvertently omitted during the extraction process for the matrix spike/matrix spike duplicate (MS/MSD); therefore, matrix spike recoveries are unavailable for preparation batch 880-131001 and analytical batch 880-131010. The associated laboratory control sample (LCS) met acceptance criteria.

No additional analytical or quality issues were noted, other than those described above or in the Definitions/ Glossary page.

### **HPLC/IC**

No additional analytical or quality issues were noted, other than those described above or in the Definitions/ Glossary page.

Eurofins Midland

### Client Sample Results

Client: TRC Solutions, Inc.  
Project/Site: Enterprise-B4

Job ID: 880-67907-1  
SDG: Carlsbad NM

**Client Sample ID: North Wall**

**Lab Sample ID: 880-67907-1**

Date Collected: 02/05/26 12:38

Matrix: Solid

Date Received: 02/06/26 11:04

Sample Depth: 1

**Method: SW846 8021B - Volatile Organic Compounds (GC)**

Analyte	Result	Qualifier	RL	Unit	D	Prepared	Analyzed	Dil Fac
Benzene	<0.00200	U	0.00200	mg/Kg		02/07/26 16:49	02/08/26 20:10	1
Toluene	<0.00200	U	0.00200	mg/Kg		02/07/26 16:49	02/08/26 20:10	1
Ethylbenzene	<0.00200	U	0.00200	mg/Kg		02/07/26 16:49	02/08/26 20:10	1
m-Xylene & p-Xylene	<0.00399	U	0.00399	mg/Kg		02/07/26 16:49	02/08/26 20:10	1
o-Xylene	<0.00200	U	0.00200	mg/Kg		02/07/26 16:49	02/08/26 20:10	1
Xylenes, Total	<0.00399	U	0.00399	mg/Kg		02/07/26 16:49	02/08/26 20:10	1

Surrogate	%Recovery	Qualifier	Limits	Prepared	Analyzed	Dil Fac
4-Bromofluorobenzene (Surr)	112		70 - 130	02/07/26 16:49	02/08/26 20:10	1
1,4-Difluorobenzene (Surr)	97		70 - 130	02/07/26 16:49	02/08/26 20:10	1

**Method: TAL SOP Total BTEX - Total BTEX Calculation**

Analyte	Result	Qualifier	RL	Unit	D	Prepared	Analyzed	Dil Fac
Total BTEX	<0.00399	U	0.00399	mg/Kg			02/08/26 20:10	1

**Method: SW846 8015 NM - Diesel Range Organics (DRO) (GC)**

Analyte	Result	Qualifier	RL	Unit	D	Prepared	Analyzed	Dil Fac
Total TPH	<49.8	U	49.8	mg/Kg			02/06/26 20:06	1

**Method: SW846 8015B NM - Diesel Range Organics (DRO) (GC)**

Analyte	Result	Qualifier	RL	Unit	D	Prepared	Analyzed	Dil Fac
Gasoline Range Organics (GRO)-C6-C10	<49.8	U *1	49.8	mg/Kg		02/06/26 08:00	02/06/26 20:06	1
Diesel Range Organics (Over C10-C28)	<49.8	U	49.8	mg/Kg		02/06/26 08:00	02/06/26 20:06	1
Oil Range Organics (Over C28-C36)	<49.8	U	49.8	mg/Kg		02/06/26 08:00	02/06/26 20:06	1

Surrogate	%Recovery	Qualifier	Limits	Prepared	Analyzed	Dil Fac
1-Chlorooctane	98		70 - 130	02/06/26 08:00	02/06/26 20:06	1
o-Terphenyl	96		70 - 130	02/06/26 08:00	02/06/26 20:06	1

**Method: EPA 300.0 - Anions, Ion Chromatography - Soluble**

Analyte	Result	Qualifier	RL	Unit	D	Prepared	Analyzed	Dil Fac
Chloride	<10.1	U	10.1	mg/Kg			02/06/26 23:19	1

**Client Sample ID: South Wall**

**Lab Sample ID: 880-67907-2**

Date Collected: 02/05/26 12:38

Matrix: Solid

Date Received: 02/06/26 11:04

Sample Depth: 1

**Method: SW846 8021B - Volatile Organic Compounds (GC)**

Analyte	Result	Qualifier	RL	Unit	D	Prepared	Analyzed	Dil Fac
Benzene	<0.00201	U	0.00201	mg/Kg		02/07/26 16:49	02/08/26 20:30	1
Toluene	<0.00201	U	0.00201	mg/Kg		02/07/26 16:49	02/08/26 20:30	1
Ethylbenzene	<0.00201	U	0.00201	mg/Kg		02/07/26 16:49	02/08/26 20:30	1
m-Xylene & p-Xylene	<0.00402	U	0.00402	mg/Kg		02/07/26 16:49	02/08/26 20:30	1
o-Xylene	<0.00201	U	0.00201	mg/Kg		02/07/26 16:49	02/08/26 20:30	1
Xylenes, Total	<0.00402	U	0.00402	mg/Kg		02/07/26 16:49	02/08/26 20:30	1

Surrogate	%Recovery	Qualifier	Limits	Prepared	Analyzed	Dil Fac
4-Bromofluorobenzene (Surr)	98		70 - 130	02/07/26 16:49	02/08/26 20:30	1

Eurofins Midland

## Client Sample Results

Client: TRC Solutions, Inc.  
Project/Site: Enterprise-B4Job ID: 880-67907-1  
SDG: Carlsbad NM

Client Sample ID: South Wall

Lab Sample ID: 880-67907-2

Date Collected: 02/05/26 12:38

Matrix: Solid

Date Received: 02/06/26 11:04

Sample Depth: 1

## Method: SW846 8021B - Volatile Organic Compounds (GC) (Continued)

Surrogate	%Recovery	Qualifier	Limits	Prepared	Analyzed	Dil Fac
1,4-Difluorobenzene (Surr)	99		70 - 130	02/07/26 16:49	02/08/26 20:30	1

## Method: TAL SOP Total BTEX - Total BTEX Calculation

Analyte	Result	Qualifier	RL	Unit	D	Prepared	Analyzed	Dil Fac
Total BTEX	<0.00402	U	0.00402	mg/Kg			02/08/26 20:30	1

## Method: SW846 8015 NM - Diesel Range Organics (DRO) (GC)

Analyte	Result	Qualifier	RL	Unit	D	Prepared	Analyzed	Dil Fac
Total TPH	<49.9	U	49.9	mg/Kg			02/06/26 20:21	1

## Method: SW846 8015B NM - Diesel Range Organics (DRO) (GC)

Analyte	Result	Qualifier	RL	Unit	D	Prepared	Analyzed	Dil Fac
Gasoline Range Organics (GRO)-C6-C10	<49.9	U *1	49.9	mg/Kg		02/06/26 08:00	02/06/26 20:21	1
Diesel Range Organics (Over C10-C28)	<49.9	U	49.9	mg/Kg		02/06/26 08:00	02/06/26 20:21	1
Oil Range Organics (Over C28-C36)	<49.9	U	49.9	mg/Kg		02/06/26 08:00	02/06/26 20:21	1
Surrogate	%Recovery	Qualifier	Limits	Prepared	Analyzed	Dil Fac		
1-Chlorooctane	97		70 - 130	02/06/26 08:00	02/06/26 20:21	1		
o-Terphenyl	93		70 - 130	02/06/26 08:00	02/06/26 20:21	1		

## Method: EPA 300.0 - Anions, Ion Chromatography - Soluble

Analyte	Result	Qualifier	RL	Unit	D	Prepared	Analyzed	Dil Fac
Chloride	<9.90	U	9.90	mg/Kg			02/06/26 23:26	1

Client Sample ID: East Wall

Lab Sample ID: 880-67907-3

Date Collected: 02/05/26 12:38

Matrix: Solid

Date Received: 02/06/26 11:04

Sample Depth: 1

## Method: SW846 8021B - Volatile Organic Compounds (GC)

Analyte	Result	Qualifier	RL	Unit	D	Prepared	Analyzed	Dil Fac
Benzene	<0.00202	U	0.00202	mg/Kg		02/07/26 16:49	02/08/26 20:51	1
Toluene	<0.00202	U	0.00202	mg/Kg		02/07/26 16:49	02/08/26 20:51	1
Ethylbenzene	<0.00202	U	0.00202	mg/Kg		02/07/26 16:49	02/08/26 20:51	1
m-Xylene & p-Xylene	<0.00404	U	0.00404	mg/Kg		02/07/26 16:49	02/08/26 20:51	1
o-Xylene	<0.00202	U	0.00202	mg/Kg		02/07/26 16:49	02/08/26 20:51	1
Xylenes, Total	<0.00404	U	0.00404	mg/Kg		02/07/26 16:49	02/08/26 20:51	1

Surrogate	%Recovery	Qualifier	Limits	Prepared	Analyzed	Dil Fac
4-Bromofluorobenzene (Surr)	107		70 - 130	02/07/26 16:49	02/08/26 20:51	1
1,4-Difluorobenzene (Surr)	90		70 - 130	02/07/26 16:49	02/08/26 20:51	1

## Method: TAL SOP Total BTEX - Total BTEX Calculation

Analyte	Result	Qualifier	RL	Unit	D	Prepared	Analyzed	Dil Fac
Total BTEX	<0.00404	U	0.00404	mg/Kg			02/08/26 20:51	1

## Method: SW846 8015 NM - Diesel Range Organics (DRO) (GC)

Analyte	Result	Qualifier	RL	Unit	D	Prepared	Analyzed	Dil Fac
Total TPH	<50.0	U	50.0	mg/Kg			02/06/26 20:35	1

Eurofins Midland

### Client Sample Results

Client: TRC Solutions, Inc.  
Project/Site: Enterprise-B4

Job ID: 880-67907-1  
SDG: Carlsbad NM

**Client Sample ID: East Wall**

**Lab Sample ID: 880-67907-3**

Date Collected: 02/05/26 12:38

Matrix: Solid

Date Received: 02/06/26 11:04

Sample Depth: 1

**Method: SW846 8015B NM - Diesel Range Organics (DRO) (GC)**

Analyte	Result	Qualifier	RL	Unit	D	Prepared	Analyzed	Dil Fac
Gasoline Range Organics (GRO)-C6-C10	<50.0	U *1	50.0	mg/Kg		02/06/26 08:00	02/06/26 20:35	1
Diesel Range Organics (Over C10-C28)	<50.0	U	50.0	mg/Kg		02/06/26 08:00	02/06/26 20:35	1
Oil Range Organics (Over C28-C36)	<50.0	U	50.0	mg/Kg		02/06/26 08:00	02/06/26 20:35	1
Surrogate	%Recovery	Qualifier	Limits			Prepared	Analyzed	Dil Fac
1-Chlorooctane	99		70 - 130			02/06/26 08:00	02/06/26 20:35	1
o-Terphenyl	93		70 - 130			02/06/26 08:00	02/06/26 20:35	1

**Method: EPA 300.0 - Anions, Ion Chromatography - Soluble**

Analyte	Result	Qualifier	RL	Unit	D	Prepared	Analyzed	Dil Fac
Chloride	16.5		10.1	mg/Kg			02/06/26 23:32	1

**Client Sample ID: West Wall**

**Lab Sample ID: 880-67907-4**

Date Collected: 02/05/26 12:38

Matrix: Solid

Date Received: 02/06/26 11:04

Sample Depth: 1

**Method: SW846 8021B - Volatile Organic Compounds (GC)**

Analyte	Result	Qualifier	RL	Unit	D	Prepared	Analyzed	Dil Fac
Benzene	<0.00199	U	0.00199	mg/Kg		02/07/26 16:49	02/08/26 21:11	1
Toluene	<0.00199	U	0.00199	mg/Kg		02/07/26 16:49	02/08/26 21:11	1
Ethylbenzene	<0.00199	U	0.00199	mg/Kg		02/07/26 16:49	02/08/26 21:11	1
m-Xylene & p-Xylene	<0.00398	U	0.00398	mg/Kg		02/07/26 16:49	02/08/26 21:11	1
o-Xylene	<0.00199	U	0.00199	mg/Kg		02/07/26 16:49	02/08/26 21:11	1
Xylenes, Total	<0.00398	U	0.00398	mg/Kg		02/07/26 16:49	02/08/26 21:11	1
Surrogate	%Recovery	Qualifier	Limits			Prepared	Analyzed	Dil Fac
4-Bromofluorobenzene (Surr)	103		70 - 130			02/07/26 16:49	02/08/26 21:11	1
1,4-Difluorobenzene (Surr)	90		70 - 130			02/07/26 16:49	02/08/26 21:11	1

**Method: TAL SOP Total BTEX - Total BTEX Calculation**

Analyte	Result	Qualifier	RL	Unit	D	Prepared	Analyzed	Dil Fac
Total BTEX	<0.00398	U	0.00398	mg/Kg			02/08/26 21:11	1

**Method: SW846 8015 NM - Diesel Range Organics (DRO) (GC)**

Analyte	Result	Qualifier	RL	Unit	D	Prepared	Analyzed	Dil Fac
Total TPH	<49.9	U	49.9	mg/Kg			02/06/26 20:50	1

**Method: SW846 8015B NM - Diesel Range Organics (DRO) (GC)**

Analyte	Result	Qualifier	RL	Unit	D	Prepared	Analyzed	Dil Fac
Gasoline Range Organics (GRO)-C6-C10	<49.9	U *1	49.9	mg/Kg		02/06/26 08:00	02/06/26 20:50	1
Diesel Range Organics (Over C10-C28)	<49.9	U	49.9	mg/Kg		02/06/26 08:00	02/06/26 20:50	1
Oil Range Organics (Over C28-C36)	<49.9	U	49.9	mg/Kg		02/06/26 08:00	02/06/26 20:50	1
Surrogate	%Recovery	Qualifier	Limits			Prepared	Analyzed	Dil Fac
1-Chlorooctane	96		70 - 130			02/06/26 08:00	02/06/26 20:50	1
o-Terphenyl	93		70 - 130			02/06/26 08:00	02/06/26 20:50	1

Eurofins Midland

### Client Sample Results

Client: TRC Solutions, Inc.  
Project/Site: Enterprise-B4

Job ID: 880-67907-1  
SDG: Carlsbad NM

**Client Sample ID: West Wall**

**Lab Sample ID: 880-67907-4**

Date Collected: 02/05/26 12:38

Matrix: Solid

Date Received: 02/06/26 11:04

Sample Depth: 1

**Method: EPA 300.0 - Anions, Ion Chromatography - Soluble**

Analyte	Result	Qualifier	RL	Unit	D	Prepared	Analyzed	Dil Fac
Chloride	46.7		10.1	mg/Kg			02/06/26 23:52	1

**Client Sample ID: Floor 1 @1'**

**Lab Sample ID: 880-67907-5**

Date Collected: 02/05/26 12:38

Matrix: Solid

Date Received: 02/06/26 11:04

Sample Depth: 1

**Method: SW846 8021B - Volatile Organic Compounds (GC)**

Analyte	Result	Qualifier	RL	Unit	D	Prepared	Analyzed	Dil Fac
Benzene	<0.00198	U	0.00198	mg/Kg		02/07/26 16:49	02/08/26 21:32	1
Toluene	<0.00198	U	0.00198	mg/Kg		02/07/26 16:49	02/08/26 21:32	1
Ethylbenzene	<0.00198	U	0.00198	mg/Kg		02/07/26 16:49	02/08/26 21:32	1
m-Xylene & p-Xylene	<0.00396	U	0.00396	mg/Kg		02/07/26 16:49	02/08/26 21:32	1
o-Xylene	<0.00198	U	0.00198	mg/Kg		02/07/26 16:49	02/08/26 21:32	1
Xylenes, Total	<0.00396	U	0.00396	mg/Kg		02/07/26 16:49	02/08/26 21:32	1

Surrogate	%Recovery	Qualifier	Limits	Prepared	Analyzed	Dil Fac
4-Bromofluorobenzene (Surr)	107		70 - 130	02/07/26 16:49	02/08/26 21:32	1
1,4-Difluorobenzene (Surr)	93		70 - 130	02/07/26 16:49	02/08/26 21:32	1

**Method: TAL SOP Total BTEX - Total BTEX Calculation**

Analyte	Result	Qualifier	RL	Unit	D	Prepared	Analyzed	Dil Fac
Total BTEX	<0.00396	U	0.00396	mg/Kg			02/08/26 21:32	1

**Method: SW846 8015 NM - Diesel Range Organics (DRO) (GC)**

Analyte	Result	Qualifier	RL	Unit	D	Prepared	Analyzed	Dil Fac
Total TPH	<49.8	U	49.8	mg/Kg			02/06/26 21:03	1

**Method: SW846 8015B NM - Diesel Range Organics (DRO) (GC)**

Analyte	Result	Qualifier	RL	Unit	D	Prepared	Analyzed	Dil Fac
Gasoline Range Organics (GRO)-C6-C10	<49.8	U *1	49.8	mg/Kg		02/06/26 08:00	02/06/26 21:03	1
Diesel Range Organics (Over C10-C28)	<49.8	U	49.8	mg/Kg		02/06/26 08:00	02/06/26 21:03	1
Oil Range Organics (Over C28-C36)	<49.8	U	49.8	mg/Kg		02/06/26 08:00	02/06/26 21:03	1

Surrogate	%Recovery	Qualifier	Limits	Prepared	Analyzed	Dil Fac
1-Chlorooctane	99		70 - 130	02/06/26 08:00	02/06/26 21:03	1
o-Terphenyl	96		70 - 130	02/06/26 08:00	02/06/26 21:03	1

**Method: EPA 300.0 - Anions, Ion Chromatography - Soluble**

Analyte	Result	Qualifier	RL	Unit	D	Prepared	Analyzed	Dil Fac
Chloride	46.3		10.0	mg/Kg			02/06/26 23:59	1

## Client Sample Results

Client: TRC Solutions, Inc.  
Project/Site: Enterprise-B4Job ID: 880-67907-1  
SDG: Carlsbad NM

Client Sample ID: Floor 2 @1'

Lab Sample ID: 880-67907-6

Date Collected: 02/05/26 16:24

Matrix: Solid

Date Received: 02/06/26 11:04

Sample Depth: 1

## Method: SW846 8021B - Volatile Organic Compounds (GC)

Analyte	Result	Qualifier	RL	Unit	D	Prepared	Analyzed	Dil Fac
Benzene	<0.00200	U	0.00200	mg/Kg		02/07/26 16:49	02/08/26 21:52	1
Toluene	<0.00200	U	0.00200	mg/Kg		02/07/26 16:49	02/08/26 21:52	1
Ethylbenzene	<0.00200	U	0.00200	mg/Kg		02/07/26 16:49	02/08/26 21:52	1
m-Xylene & p-Xylene	<0.00399	U	0.00399	mg/Kg		02/07/26 16:49	02/08/26 21:52	1
o-Xylene	<0.00200	U	0.00200	mg/Kg		02/07/26 16:49	02/08/26 21:52	1
Xylenes, Total	<0.00399	U	0.00399	mg/Kg		02/07/26 16:49	02/08/26 21:52	1

Surrogate	%Recovery	Qualifier	Limits	Prepared	Analyzed	Dil Fac
4-Bromofluorobenzene (Surr)	80		70 - 130	02/07/26 16:49	02/08/26 21:52	1
1,4-Difluorobenzene (Surr)	90		70 - 130	02/07/26 16:49	02/08/26 21:52	1

## Method: TAL SOP Total BTEX - Total BTEX Calculation

Analyte	Result	Qualifier	RL	Unit	D	Prepared	Analyzed	Dil Fac
Total BTEX	<0.00399	U	0.00399	mg/Kg			02/08/26 21:52	1

## Method: SW846 8015 NM - Diesel Range Organics (DRO) (GC)

Analyte	Result	Qualifier	RL	Unit	D	Prepared	Analyzed	Dil Fac
Total TPH	<50.0	U	50.0	mg/Kg			02/06/26 21:17	1

## Method: SW846 8015B NM - Diesel Range Organics (DRO) (GC)

Analyte	Result	Qualifier	RL	Unit	D	Prepared	Analyzed	Dil Fac
Gasoline Range Organics (GRO)-C6-C10	<50.0	U *1	50.0	mg/Kg		02/06/26 08:00	02/06/26 21:17	1
Diesel Range Organics (Over C10-C28)	<50.0	U	50.0	mg/Kg		02/06/26 08:00	02/06/26 21:17	1
Oil Range Organics (Over C28-C36)	<50.0	U	50.0	mg/Kg		02/06/26 08:00	02/06/26 21:17	1

Surrogate	%Recovery	Qualifier	Limits	Prepared	Analyzed	Dil Fac
1-Chlorooctane	98		70 - 130	02/06/26 08:00	02/06/26 21:17	1
o-Terphenyl	95		70 - 130	02/06/26 08:00	02/06/26 21:17	1

## Method: EPA 300.0 - Anions, Ion Chromatography - Soluble

Analyte	Result	Qualifier	RL	Unit	D	Prepared	Analyzed	Dil Fac
Chloride	48.8		9.90	mg/Kg			02/07/26 00:06	1

Eurofins Midland

## Surrogate Summary

Client: TRC Solutions, Inc.  
Project/Site: Enterprise-B4Job ID: 880-67907-1  
SDG: Carlsbad NM

## Method: 8021B - Volatile Organic Compounds (GC)

Matrix: Solid

Prep Type: Total/NA

## Percent Surrogate Recovery (Acceptance Limits)

Lab Sample ID	Client Sample ID	BFB1	DFBZ1
		(70-130)	(70-130)
880-67907-1	North Wall	112	97
880-67907-1 MS	North Wall	103	95
880-67907-1 MSD	North Wall	108	97
880-67907-2	South Wall	98	99
880-67907-3	East Wall	107	90
880-67907-4	West Wall	103	90
880-67907-5	Floor 1 @1'	107	93
880-67907-6	Floor 2 @1'	80	90
LCS 880-131151/1-A	Lab Control Sample	105	100
LCSD 880-131151/2-A	Lab Control Sample Dup	100	97
MB 880-131151/5-A	Method Blank	102	98

## Surrogate Legend

BFB = 4-Bromofluorobenzene (Surr)

DFBZ = 1,4-Difluorobenzene (Surr)

## Method: 8015B NM - Diesel Range Organics (DRO) (GC)

Matrix: Solid

Prep Type: Total/NA

## Percent Surrogate Recovery (Acceptance Limits)

Lab Sample ID	Client Sample ID	1CO1	OTPH1
		(70-130)	(70-130)
880-67888-A-11-B MS	Matrix Spike	107	113
880-67888-A-11-C MSD	Matrix Spike Duplicate	109	110
880-67907-1	North Wall	98	96
880-67907-2	South Wall	97	93
880-67907-3	East Wall	99	93
880-67907-4	West Wall	96	93
880-67907-5	Floor 1 @1'	99	96
880-67907-6	Floor 2 @1'	98	95
LCS 880-131001/2-A	Lab Control Sample	103	95
LCSD 880-131001/3-A	Lab Control Sample Dup	111	103
MB 880-131001/1-A	Method Blank	97	99

## Surrogate Legend

1CO = 1-Chlorooctane

OTPH = o-Terphenyl

Eurofins Midland

### QC Sample Results

Client: TRC Solutions, Inc.  
Project/Site: Enterprise-B4

Job ID: 880-67907-1  
SDG: Carlsbad NM

#### Method: 8021B - Volatile Organic Compounds (GC)

Lab Sample ID: MB 880-131151/5-A  
Matrix: Solid  
Analysis Batch: 131152

Client Sample ID: Method Blank  
Prep Type: Total/NA  
Prep Batch: 131151

Analyte	MB Result	MB Qualifier	RL	Unit	D	Prepared	Analyzed	Dil Fac
Benzene	<0.00200	U	0.00200	mg/Kg		02/07/26 16:49	02/08/26 19:48	1
Toluene	<0.00200	U	0.00200	mg/Kg		02/07/26 16:49	02/08/26 19:48	1
Ethylbenzene	<0.00200	U	0.00200	mg/Kg		02/07/26 16:49	02/08/26 19:48	1
m-Xylene & p-Xylene	<0.00400	U	0.00400	mg/Kg		02/07/26 16:49	02/08/26 19:48	1
o-Xylene	<0.00200	U	0.00200	mg/Kg		02/07/26 16:49	02/08/26 19:48	1
Xylenes, Total	<0.00400	U	0.00400	mg/Kg		02/07/26 16:49	02/08/26 19:48	1

Surrogate	MB %Recovery	MB Qualifier	Limits	Prepared	Analyzed	Dil Fac
4-Bromofluorobenzene (Surr)	102		70 - 130	02/07/26 16:49	02/08/26 19:48	1
1,4-Difluorobenzene (Surr)	98		70 - 130	02/07/26 16:49	02/08/26 19:48	1

Lab Sample ID: LCS 880-131151/1-A  
Matrix: Solid  
Analysis Batch: 131152

Client Sample ID: Lab Control Sample  
Prep Type: Total/NA  
Prep Batch: 131151

Analyte	Spike Added	LCS Result	LCS Qualifier	Unit	D	%Rec	%Rec Limits
Benzene	0.100	0.1058		mg/Kg		106	70 - 130
Toluene	0.100	0.1112		mg/Kg		111	70 - 130
Ethylbenzene	0.100	0.09958		mg/Kg		100	70 - 130
m-Xylene & p-Xylene	0.200	0.2044		mg/Kg		102	70 - 130
o-Xylene	0.100	0.09950		mg/Kg		100	70 - 130

Surrogate	LCS %Recovery	LCS Qualifier	Limits
4-Bromofluorobenzene (Surr)	105		70 - 130
1,4-Difluorobenzene (Surr)	100		70 - 130

Lab Sample ID: LCSD 880-131151/2-A  
Matrix: Solid  
Analysis Batch: 131152

Client Sample ID: Lab Control Sample Dup  
Prep Type: Total/NA  
Prep Batch: 131151

Analyte	Spike Added	LCSD Result	LCSD Qualifier	Unit	D	%Rec	%Rec Limits	RPD	Limit
Benzene	0.100	0.1022		mg/Kg		102	70 - 130	3	35
Toluene	0.100	0.1081		mg/Kg		108	70 - 130	3	35
Ethylbenzene	0.100	0.09640		mg/Kg		96	70 - 130	3	35
m-Xylene & p-Xylene	0.200	0.1992		mg/Kg		100	70 - 130	3	35
o-Xylene	0.100	0.09775		mg/Kg		98	70 - 130	2	35

Surrogate	LCSD %Recovery	LCSD Qualifier	Limits
4-Bromofluorobenzene (Surr)	100		70 - 130
1,4-Difluorobenzene (Surr)	97		70 - 130

Lab Sample ID: 880-67907-1 MS  
Matrix: Solid  
Analysis Batch: 131152

Client Sample ID: North Wall  
Prep Type: Total/NA  
Prep Batch: 131151

Analyte	Sample Result	Sample Qualifier	Spike Added	MS Result	MS Qualifier	Unit	D	%Rec	%Rec Limits
Benzene	<0.00200	U	0.100	0.09710		mg/Kg		97	70 - 130
Toluene	<0.00200	U	0.100	0.1097		mg/Kg		110	70 - 130

Eurofins Midland

### QC Sample Results

Client: TRC Solutions, Inc.  
Project/Site: Enterprise-B4

Job ID: 880-67907-1  
SDG: Carlsbad NM

#### Method: 8021B - Volatile Organic Compounds (GC) (Continued)

Lab Sample ID: 880-67907-1 MS

Client Sample ID: North Wall

Matrix: Solid

Prep Type: Total/NA

Analysis Batch: 131152

Prep Batch: 131151

Analyte	Sample Result	Sample Qualifier	Spike Added	MS Result	MS Qualifier	Unit	D	%Rec	%Rec Limits
Ethylbenzene	<0.00200	U	0.100	0.1016		mg/Kg		102	70 - 130
m-Xylene & p-Xylene	<0.00399	U	0.200	0.2134		mg/Kg		107	70 - 130
o-Xylene	<0.00200	U	0.100	0.1047		mg/Kg		105	70 - 130

Surrogate	MS %Recovery	MS Qualifier	MS Limits
4-Bromofluorobenzene (Surr)	103		70 - 130
1,4-Difluorobenzene (Surr)	95		70 - 130

Lab Sample ID: 880-67907-1 MSD

Client Sample ID: North Wall

Matrix: Solid

Prep Type: Total/NA

Analysis Batch: 131152

Prep Batch: 131151

Analyte	Sample Result	Sample Qualifier	Spike Added	MSD Result	MSD Qualifier	Unit	D	%Rec	%Rec Limits	RPD	Limit
Benzene	<0.00200	U	0.100	0.09478		mg/Kg		95	70 - 130	2	35
Toluene	<0.00200	U	0.100	0.1092		mg/Kg		109	70 - 130	0	35
Ethylbenzene	<0.00200	U	0.100	0.09670		mg/Kg		97	70 - 130	5	35
m-Xylene & p-Xylene	<0.00399	U	0.200	0.2018		mg/Kg		101	70 - 130	6	35
o-Xylene	<0.00200	U	0.100	0.1002		mg/Kg		100	70 - 130	4	35

Surrogate	MSD %Recovery	MSD Qualifier	MSD Limits
4-Bromofluorobenzene (Surr)	108		70 - 130
1,4-Difluorobenzene (Surr)	97		70 - 130

#### Method: 8015B NM - Diesel Range Organics (DRO) (GC)

Lab Sample ID: MB 880-131001/1-A

Client Sample ID: Method Blank

Matrix: Solid

Prep Type: Total/NA

Analysis Batch: 131010

Prep Batch: 131001

Analyte	MB Result	MB Qualifier	RL	Unit	D	Prepared	Analyzed	Dil Fac
Gasoline Range Organics (GRO)-C6-C10	<50.0	U	50.0	mg/Kg		02/06/26 07:55	02/06/26 14:46	1
Diesel Range Organics (Over C10-C28)	<50.0	U	50.0	mg/Kg		02/06/26 07:55	02/06/26 14:46	1
Oil Range Organics (Over C28-C36)	<50.0	U	50.0	mg/Kg		02/06/26 07:55	02/06/26 14:46	1

Surrogate	MB %Recovery	MB Qualifier	MB Limits	Prepared	Analyzed	Dil Fac
1-Chlorooctane	97		70 - 130	02/06/26 07:55	02/06/26 14:46	1
o-Terphenyl	99		70 - 130	02/06/26 07:55	02/06/26 14:46	1

Lab Sample ID: LCS 880-131001/2-A

Client Sample ID: Lab Control Sample

Matrix: Solid

Prep Type: Total/NA

Analysis Batch: 131010

Prep Batch: 131001

Analyte	Spike Added	LCS Result	LCS Qualifier	Unit	D	%Rec	%Rec Limits
Gasoline Range Organics (GRO)-C6-C10	1000	787.5		mg/Kg		79	70 - 130
Diesel Range Organics (Over C10-C28)	1000	924.7		mg/Kg		92	70 - 130

Eurofins Midland

### QC Sample Results

Client: TRC Solutions, Inc.  
Project/Site: Enterprise-B4

Job ID: 880-67907-1  
SDG: Carlsbad NM

**Method: 8015B NM - Diesel Range Organics (DRO) (GC) (Continued)**

**Lab Sample ID: LCS 880-131001/2-A**  
**Matrix: Solid**  
**Analysis Batch: 131010**

**Client Sample ID: Lab Control Sample**  
**Prep Type: Total/NA**  
**Prep Batch: 131001**

Surrogate	LCS		Limits
	%Recovery	Qualifier	
1-Chlorooctane	103		70 - 130
o-Terphenyl	95		70 - 130

**Lab Sample ID: LCSD 880-131001/3-A**  
**Matrix: Solid**  
**Analysis Batch: 131010**

**Client Sample ID: Lab Control Sample Dup**  
**Prep Type: Total/NA**  
**Prep Batch: 131001**

Analyte	Spike Added	LCSD		Unit	D	%Rec	%Rec		RPD	Limit
		Result	Qualifier				Limits	RPD		
Gasoline Range Organics (GRO)-C6-C10	1000	980.1	*1	mg/Kg		98	70 - 130	22	20	
Diesel Range Organics (Over C10-C28)	1000	1105		mg/Kg		110	70 - 130	18	20	

Surrogate	LCSD		Limits
	%Recovery	Qualifier	
1-Chlorooctane	111		70 - 130
o-Terphenyl	103		70 - 130

**Lab Sample ID: 880-67888-A-11-B MS**  
**Matrix: Solid**  
**Analysis Batch: 131010**

**Client Sample ID: Matrix Spike**  
**Prep Type: Total/NA**  
**Prep Batch: 131001**

Analyte	Sample Result	Sample Qualifier	Spike Added	MS		Unit	D	%Rec	%Rec	
				Result	Qualifier				Limits	RPD
Gasoline Range Organics (GRO)-C6-C10	<49.9	U *1 F1	999	<50.0	U F1	mg/Kg		0	70 - 130	
Diesel Range Organics (Over C10-C28)	<49.9	U F1	999	<50.0	U F1	mg/Kg		0	70 - 130	

Surrogate	MS		Limits
	%Recovery	Qualifier	
1-Chlorooctane	107		70 - 130
o-Terphenyl	113		70 - 130

**Lab Sample ID: 880-67888-A-11-C MSD**  
**Matrix: Solid**  
**Analysis Batch: 131010**

**Client Sample ID: Matrix Spike Duplicate**  
**Prep Type: Total/NA**  
**Prep Batch: 131001**

Analyte	Sample Result	Sample Qualifier	Spike Added	MSD		Unit	D	%Rec	%Rec		RPD	Limit
				Result	Qualifier				Limits	RPD		
Gasoline Range Organics (GRO)-C6-C10	<49.9	U *1 F1	999	<50.0	U F1	mg/Kg		0	70 - 130	NC	20	
Diesel Range Organics (Over C10-C28)	<49.9	U F1	999	<50.0	U F1	mg/Kg		0	70 - 130	NC	20	

Surrogate	MSD		Limits
	%Recovery	Qualifier	
1-Chlorooctane	109		70 - 130
o-Terphenyl	110		70 - 130

Eurofins Midland

### QC Sample Results

Client: TRC Solutions, Inc.  
Project/Site: Enterprise-B4

Job ID: 880-67907-1  
SDG: Carlsbad NM

#### Method: 300.0 - Anions, Ion Chromatography

Lab Sample ID: MB 880-131092/1-A  
Matrix: Solid  
Analysis Batch: 131124

Client Sample ID: Method Blank  
Prep Type: Soluble

Analyte	MB Result	MB Qualifier	RL	Unit	D	Prepared	Analyzed	Dil Fac
Chloride	<10.0	U	10.0	mg/Kg			02/06/26 22:32	1

Lab Sample ID: LCS 880-131092/2-A  
Matrix: Solid  
Analysis Batch: 131124

Client Sample ID: Lab Control Sample  
Prep Type: Soluble

Analyte	Spike Added	LCS Result	LCS Qualifier	Unit	D	%Rec	%Rec Limits
Chloride	250	248.0		mg/Kg		99	90 - 110

Lab Sample ID: LCSD 880-131092/3-A  
Matrix: Solid  
Analysis Batch: 131124

Client Sample ID: Lab Control Sample Dup  
Prep Type: Soluble

Analyte	Spike Added	LCSD Result	LCSD Qualifier	Unit	D	%Rec	%Rec Limits	RPD	RPD Limit
Chloride	250	246.7		mg/Kg		99	90 - 110	1	20

Lab Sample ID: 880-67901-A-41-C MS  
Matrix: Solid  
Analysis Batch: 131124

Client Sample ID: Matrix Spike  
Prep Type: Soluble

Analyte	Sample Result	Sample Qualifier	Spike Added	MS Result	MS Qualifier	Unit	D	%Rec	%Rec Limits
Chloride	58.4		248	304.3		mg/Kg		99	90 - 110

Lab Sample ID: 880-67901-A-41-D MSD  
Matrix: Solid  
Analysis Batch: 131124

Client Sample ID: Matrix Spike Duplicate  
Prep Type: Soluble

Analyte	Sample Result	Sample Qualifier	Spike Added	MSD Result	MSD Qualifier	Unit	D	%Rec	%Rec Limits	RPD	RPD Limit
Chloride	58.4		248	302.9		mg/Kg		99	90 - 110	0	20

## QC Association Summary

Client: TRC Solutions, Inc.  
Project/Site: Enterprise-B4Job ID: 880-67907-1  
SDG: Carlsbad NM

## GC VOA

## Prep Batch: 131151

Lab Sample ID	Client Sample ID	Prep Type	Matrix	Method	Prep Batch
880-67907-1	North Wall	Total/NA	Solid	5035	
880-67907-2	South Wall	Total/NA	Solid	5035	
880-67907-3	East Wall	Total/NA	Solid	5035	
880-67907-4	West Wall	Total/NA	Solid	5035	
880-67907-5	Floor 1 @1'	Total/NA	Solid	5035	
880-67907-6	Floor 2 @1'	Total/NA	Solid	5035	
MB 880-131151/5-A	Method Blank	Total/NA	Solid	5035	
LCS 880-131151/1-A	Lab Control Sample	Total/NA	Solid	5035	
LCSD 880-131151/2-A	Lab Control Sample Dup	Total/NA	Solid	5035	
880-67907-1 MS	North Wall	Total/NA	Solid	5035	
880-67907-1 MSD	North Wall	Total/NA	Solid	5035	

## Analysis Batch: 131152

Lab Sample ID	Client Sample ID	Prep Type	Matrix	Method	Prep Batch
880-67907-1	North Wall	Total/NA	Solid	8021B	131151
880-67907-2	South Wall	Total/NA	Solid	8021B	131151
880-67907-3	East Wall	Total/NA	Solid	8021B	131151
880-67907-4	West Wall	Total/NA	Solid	8021B	131151
880-67907-5	Floor 1 @1'	Total/NA	Solid	8021B	131151
880-67907-6	Floor 2 @1'	Total/NA	Solid	8021B	131151
MB 880-131151/5-A	Method Blank	Total/NA	Solid	8021B	131151
LCS 880-131151/1-A	Lab Control Sample	Total/NA	Solid	8021B	131151
LCSD 880-131151/2-A	Lab Control Sample Dup	Total/NA	Solid	8021B	131151
880-67907-1 MS	North Wall	Total/NA	Solid	8021B	131151
880-67907-1 MSD	North Wall	Total/NA	Solid	8021B	131151

## Analysis Batch: 131252

Lab Sample ID	Client Sample ID	Prep Type	Matrix	Method	Prep Batch
880-67907-1	North Wall	Total/NA	Solid	Total BTEX	
880-67907-2	South Wall	Total/NA	Solid	Total BTEX	
880-67907-3	East Wall	Total/NA	Solid	Total BTEX	
880-67907-4	West Wall	Total/NA	Solid	Total BTEX	
880-67907-5	Floor 1 @1'	Total/NA	Solid	Total BTEX	
880-67907-6	Floor 2 @1'	Total/NA	Solid	Total BTEX	

## GC Semi VOA

## Prep Batch: 131001

Lab Sample ID	Client Sample ID	Prep Type	Matrix	Method	Prep Batch
880-67907-1	North Wall	Total/NA	Solid	8015NM Prep	
880-67907-2	South Wall	Total/NA	Solid	8015NM Prep	
880-67907-3	East Wall	Total/NA	Solid	8015NM Prep	
880-67907-4	West Wall	Total/NA	Solid	8015NM Prep	
880-67907-5	Floor 1 @1'	Total/NA	Solid	8015NM Prep	
880-67907-6	Floor 2 @1'	Total/NA	Solid	8015NM Prep	
MB 880-131001/1-A	Method Blank	Total/NA	Solid	8015NM Prep	
LCS 880-131001/2-A	Lab Control Sample	Total/NA	Solid	8015NM Prep	
LCSD 880-131001/3-A	Lab Control Sample Dup	Total/NA	Solid	8015NM Prep	
880-67888-A-11-B MS	Matrix Spike	Total/NA	Solid	8015NM Prep	
880-67888-A-11-C MSD	Matrix Spike Duplicate	Total/NA	Solid	8015NM Prep	

Eurofins Midland

## QC Association Summary

Client: TRC Solutions, Inc.  
Project/Site: Enterprise-B4Job ID: 880-67907-1  
SDG: Carlsbad NM

## GC Semi VOA

## Analysis Batch: 131010

Lab Sample ID	Client Sample ID	Prep Type	Matrix	Method	Prep Batch
880-67907-1	North Wall	Total/NA	Solid	8015B NM	131001
880-67907-2	South Wall	Total/NA	Solid	8015B NM	131001
880-67907-3	East Wall	Total/NA	Solid	8015B NM	131001
880-67907-4	West Wall	Total/NA	Solid	8015B NM	131001
880-67907-5	Floor 1 @1'	Total/NA	Solid	8015B NM	131001
880-67907-6	Floor 2 @1'	Total/NA	Solid	8015B NM	131001
MB 880-131001/1-A	Method Blank	Total/NA	Solid	8015B NM	131001
LCS 880-131001/2-A	Lab Control Sample	Total/NA	Solid	8015B NM	131001
LCSD 880-131001/3-A	Lab Control Sample Dup	Total/NA	Solid	8015B NM	131001
880-67888-A-11-B MS	Matrix Spike	Total/NA	Solid	8015B NM	131001
880-67888-A-11-C MSD	Matrix Spike Duplicate	Total/NA	Solid	8015B NM	131001

## Analysis Batch: 131186

Lab Sample ID	Client Sample ID	Prep Type	Matrix	Method	Prep Batch
880-67907-1	North Wall	Total/NA	Solid	8015 NM	
880-67907-2	South Wall	Total/NA	Solid	8015 NM	
880-67907-3	East Wall	Total/NA	Solid	8015 NM	
880-67907-4	West Wall	Total/NA	Solid	8015 NM	
880-67907-5	Floor 1 @1'	Total/NA	Solid	8015 NM	
880-67907-6	Floor 2 @1'	Total/NA	Solid	8015 NM	

## HPLC/IC

## Leach Batch: 131092

Lab Sample ID	Client Sample ID	Prep Type	Matrix	Method	Prep Batch
880-67907-1	North Wall	Soluble	Solid	DI Leach	
880-67907-2	South Wall	Soluble	Solid	DI Leach	
880-67907-3	East Wall	Soluble	Solid	DI Leach	
880-67907-4	West Wall	Soluble	Solid	DI Leach	
880-67907-5	Floor 1 @1'	Soluble	Solid	DI Leach	
880-67907-6	Floor 2 @1'	Soluble	Solid	DI Leach	
MB 880-131092/1-A	Method Blank	Soluble	Solid	DI Leach	
LCS 880-131092/2-A	Lab Control Sample	Soluble	Solid	DI Leach	
LCSD 880-131092/3-A	Lab Control Sample Dup	Soluble	Solid	DI Leach	
880-67901-A-41-C MS	Matrix Spike	Soluble	Solid	DI Leach	
880-67901-A-41-D MSD	Matrix Spike Duplicate	Soluble	Solid	DI Leach	

## Analysis Batch: 131124

Lab Sample ID	Client Sample ID	Prep Type	Matrix	Method	Prep Batch
880-67907-1	North Wall	Soluble	Solid	300.0	131092
880-67907-2	South Wall	Soluble	Solid	300.0	131092
880-67907-3	East Wall	Soluble	Solid	300.0	131092
880-67907-4	West Wall	Soluble	Solid	300.0	131092
880-67907-5	Floor 1 @1'	Soluble	Solid	300.0	131092
880-67907-6	Floor 2 @1'	Soluble	Solid	300.0	131092
MB 880-131092/1-A	Method Blank	Soluble	Solid	300.0	131092
LCS 880-131092/2-A	Lab Control Sample	Soluble	Solid	300.0	131092
LCSD 880-131092/3-A	Lab Control Sample Dup	Soluble	Solid	300.0	131092
880-67901-A-41-C MS	Matrix Spike	Soluble	Solid	300.0	131092
880-67901-A-41-D MSD	Matrix Spike Duplicate	Soluble	Solid	300.0	131092

Eurofins Midland

# Lab Chronicle

Client: TRC Solutions, Inc.  
Project/Site: Enterprise-B4

Job ID: 880-67907-1  
SDG: Carlsbad NM

## Client Sample ID: North Wall

## Lab Sample ID: 880-67907-1

Date Collected: 02/05/26 12:38

Matrix: Solid

Date Received: 02/06/26 11:04

Prep Type	Batch Type	Batch Method	Run	Dil Factor	Initial Amount	Final Amount	Batch Number	Prepared or Analyzed	Analyst	Lab
Total/NA	Prep	5035			5.01 g	5 mL	131151	02/07/26 16:49	MNR	EET MID
Total/NA	Analysis	8021B		1	5 mL	5 mL	131152	02/08/26 20:10	MNR	EET MID
Total/NA	Analysis	Total BTEX		1			131252	02/08/26 20:10	SA	EET MID
Total/NA	Analysis	8015 NM		1			131186	02/06/26 20:06	SA	EET MID
Total/NA	Prep	8015NM Prep			10.05 g	10.00 mL	131001	02/06/26 08:00	EL	EET MID
Total/NA	Analysis	8015B NM		1	1 uL	1 uL	131010	02/06/26 20:06	SA	EET MID
Soluble	Leach	DI Leach			4.97 g	50 mL	131092	02/06/26 13:48	SI	EET MID
Soluble	Analysis	300.0		1	50 mL	50 mL	131124	02/06/26 23:19	CS	EET MID

## Client Sample ID: South Wall

## Lab Sample ID: 880-67907-2

Date Collected: 02/05/26 12:38

Matrix: Solid

Date Received: 02/06/26 11:04

Prep Type	Batch Type	Batch Method	Run	Dil Factor	Initial Amount	Final Amount	Batch Number	Prepared or Analyzed	Analyst	Lab
Total/NA	Prep	5035			4.98 g	5 mL	131151	02/07/26 16:49	MNR	EET MID
Total/NA	Analysis	8021B		1	5 mL	5 mL	131152	02/08/26 20:30	MNR	EET MID
Total/NA	Analysis	Total BTEX		1			131252	02/08/26 20:30	SA	EET MID
Total/NA	Analysis	8015 NM		1			131186	02/06/26 20:21	SA	EET MID
Total/NA	Prep	8015NM Prep			10.03 g	10.00 mL	131001	02/06/26 08:00	EL	EET MID
Total/NA	Analysis	8015B NM		1	1 uL	1 uL	131010	02/06/26 20:21	SA	EET MID
Soluble	Leach	DI Leach			5.05 g	50 mL	131092	02/06/26 13:48	SI	EET MID
Soluble	Analysis	300.0		1	50 mL	50 mL	131124	02/06/26 23:26	CS	EET MID

## Client Sample ID: East Wall

## Lab Sample ID: 880-67907-3

Date Collected: 02/05/26 12:38

Matrix: Solid

Date Received: 02/06/26 11:04

Prep Type	Batch Type	Batch Method	Run	Dil Factor	Initial Amount	Final Amount	Batch Number	Prepared or Analyzed	Analyst	Lab
Total/NA	Prep	5035			4.95 g	5 mL	131151	02/07/26 16:49	MNR	EET MID
Total/NA	Analysis	8021B		1	5 mL	5 mL	131152	02/08/26 20:51	MNR	EET MID
Total/NA	Analysis	Total BTEX		1			131252	02/08/26 20:51	SA	EET MID
Total/NA	Analysis	8015 NM		1			131186	02/06/26 20:35	SA	EET MID
Total/NA	Prep	8015NM Prep			10.01 g	10.00 mL	131001	02/06/26 08:00	EL	EET MID
Total/NA	Analysis	8015B NM		1	1 uL	1 uL	131010	02/06/26 20:35	SA	EET MID
Soluble	Leach	DI Leach			4.95 g	50 mL	131092	02/06/26 13:48	SI	EET MID
Soluble	Analysis	300.0		1	50 mL	50 mL	131124	02/06/26 23:32	CS	EET MID

## Client Sample ID: West Wall

## Lab Sample ID: 880-67907-4

Date Collected: 02/05/26 12:38

Matrix: Solid

Date Received: 02/06/26 11:04

Prep Type	Batch Type	Batch Method	Run	Dil Factor	Initial Amount	Final Amount	Batch Number	Prepared or Analyzed	Analyst	Lab
Total/NA	Prep	5035			5.03 g	5 mL	131151	02/07/26 16:49	MNR	EET MID
Total/NA	Analysis	8021B		1	5 mL	5 mL	131152	02/08/26 21:11	MNR	EET MID
Total/NA	Analysis	Total BTEX		1			131252	02/08/26 21:11	SA	EET MID

Eurofins Midland

### Lab Chronicle

Client: TRC Solutions, Inc.  
Project/Site: Enterprise-B4

Job ID: 880-67907-1  
SDG: Carlsbad NM

**Client Sample ID: West Wall**

**Lab Sample ID: 880-67907-4**

Date Collected: 02/05/26 12:38

Matrix: Solid

Date Received: 02/06/26 11:04

Prep Type	Batch Type	Batch Method	Run	Dil Factor	Initial Amount	Final Amount	Batch Number	Prepared or Analyzed	Analyst	Lab
Total/NA	Analysis	8015 NM		1			131186	02/06/26 20:50	SA	EET MID
Total/NA	Prep	8015NM Prep			10.02 g	10.00 mL	131001	02/06/26 08:00	EL	EET MID
Total/NA	Analysis	8015B NM		1	1 uL	1 uL	131010	02/06/26 20:50	SA	EET MID
Soluble	Leach	DI Leach			4.97 g	50 mL	131092	02/06/26 13:48	SI	EET MID
Soluble	Analysis	300.0		1	50 mL	50 mL	131124	02/06/26 23:52	CS	EET MID

**Client Sample ID: Floor 1 @1'**

**Lab Sample ID: 880-67907-5**

Date Collected: 02/05/26 12:38

Matrix: Solid

Date Received: 02/06/26 11:04

Prep Type	Batch Type	Batch Method	Run	Dil Factor	Initial Amount	Final Amount	Batch Number	Prepared or Analyzed	Analyst	Lab
Total/NA	Prep	5035			5.05 g	5 mL	131151	02/07/26 16:49	MNR	EET MID
Total/NA	Analysis	8021B		1	5 mL	5 mL	131152	02/08/26 21:32	MNR	EET MID
Total/NA	Analysis	Total BTEX		1			131252	02/08/26 21:32	SA	EET MID
Total/NA	Analysis	8015 NM		1			131186	02/06/26 21:03	SA	EET MID
Total/NA	Prep	8015NM Prep			10.04 g	10.00 mL	131001	02/06/26 08:00	EL	EET MID
Total/NA	Analysis	8015B NM		1	1 uL	1 uL	131010	02/06/26 21:03	SA	EET MID
Soluble	Leach	DI Leach			4.99 g	50 mL	131092	02/06/26 13:48	SI	EET MID
Soluble	Analysis	300.0		1	50 mL	50 mL	131124	02/06/26 23:59	CS	EET MID

**Client Sample ID: Floor 2 @1'**

**Lab Sample ID: 880-67907-6**

Date Collected: 02/05/26 16:24

Matrix: Solid

Date Received: 02/06/26 11:04

Prep Type	Batch Type	Batch Method	Run	Dil Factor	Initial Amount	Final Amount	Batch Number	Prepared or Analyzed	Analyst	Lab
Total/NA	Prep	5035			5.01 g	5 mL	131151	02/07/26 16:49	MNR	EET MID
Total/NA	Analysis	8021B		1	5 mL	5 mL	131152	02/08/26 21:52	MNR	EET MID
Total/NA	Analysis	Total BTEX		1			131252	02/08/26 21:52	SA	EET MID
Total/NA	Analysis	8015 NM		1			131186	02/06/26 21:17	SA	EET MID
Total/NA	Prep	8015NM Prep			10.01 g	10.00 mL	131001	02/06/26 08:00	EL	EET MID
Total/NA	Analysis	8015B NM		1	1 uL	1 uL	131010	02/06/26 21:17	SA	EET MID
Soluble	Leach	DI Leach			5.05 g	50 mL	131092	02/06/26 13:48	SI	EET MID
Soluble	Analysis	300.0		1	50 mL	50 mL	131124	02/07/26 00:06	CS	EET MID

**Laboratory References:**

EET MID = Eurofins Midland, 1211 W. Florida Ave, Midland, TX 79701, TEL (432)704-5440

# Accreditation/Certification Summary

Client: TRC Solutions, Inc.  
Project/Site: Enterprise-B4

Job ID: 880-67907-1  
SDG: Carlsbad NM

## Laboratory: Eurofins Midland

Unless otherwise noted, all analytes for this laboratory were covered under each accreditation/certification below.

Authority	Program	Identification Number	Expiration Date
Texas	NELAP	T104704400	06-30-26

The following analytes are included in this report, but the laboratory is not certified by the governing authority. This list may include analytes for which the agency does not offer certification.

Analysis Method	Prep Method	Matrix	Analyte
8015 NM		Solid	Total TPH
Total BTEX		Solid	Total BTEX

- 1
- 2
- 3
- 4
- 5
- 6
- 7
- 8
- 9
- 10
- 11
- 12
- 13
- 14

# Method Summary

Client: TRC Solutions, Inc.  
Project/Site: Enterprise-B4

Job ID: 880-67907-1  
SDG: Carlsbad NM

Method	Method Description	Protocol	Laboratory
8021B	Volatile Organic Compounds (GC)	SW846	EET MID
Total BTEX	Total BTEX Calculation	TAL SOP	EET MID
8015 NM	Diesel Range Organics (DRO) (GC)	SW846	EET MID
8015B NM	Diesel Range Organics (DRO) (GC)	SW846	EET MID
300.0	Anions, Ion Chromatography	EPA	EET MID
5035	Closed System Purge and Trap	SW846	EET MID
8015NM Prep	Microextraction	SW846	EET MID
DI Leach	Deionized Water Leaching Procedure	ASTM	EET MID

**Protocol References:**

ASTM = ASTM International

EPA = US Environmental Protection Agency

SW846 = "Test Methods For Evaluating Solid Waste, Physical/Chemical Methods", Third Edition, November 1986 And Its Updates.

TAL SOP = TestAmerica Laboratories, Standard Operating Procedure

**Laboratory References:**

EET MID = Eurofins Midland, 1211 W. Florida Ave, Midland, TX 79701, TEL (432)704-5440



# Sample Summary

Client: TRC Solutions, Inc.  
Project/Site: Enterprise-B4

Job ID: 880-67907-1  
SDG: Carlsbad NM

Lab Sample ID	Client Sample ID	Matrix	Collected	Received	Depth
880-67907-1	North Wall	Solid	02/05/26 12:38	02/06/26 11:04	1
880-67907-2	South Wall	Solid	02/05/26 12:38	02/06/26 11:04	1
880-67907-3	East Wall	Solid	02/05/26 12:38	02/06/26 11:04	1
880-67907-4	West Wall	Solid	02/05/26 12:38	02/06/26 11:04	1
880-67907-5	Floor 1 @1'	Solid	02/05/26 12:38	02/06/26 11:04	1
880-67907-6	Floor 2 @1'	Solid	02/05/26 16:24	02/06/26 11:04	1

- 1
- 2
- 3
- 4
- 5
- 6
- 7
- 8
- 9
- 10
- 11
- 12
- 13
- 14



880-67907 Chain of Custody

W

www.eurofins.com Page of

**Work Order Comments**

Program:  US/IST  PRP  Brownfields  RRC  Superfund

State of Project: Reporting Level II  Level III  PST/AUST  TRRP  Level IV

Deliverables EDD  ADaPT  Other

### Chain of Custody

Houston, TX (281) 240-4200, Dallas TX (214) 902-0300  
 Midland TX (432) 704-5440, San Antonio, TX (210) 509-3334  
 EL Paso TX (915) 585-3443 Lubbock, TX (806) 794-1296  
 Hobbs, NM (575) 392-7550, Carlsbad, NM (575) 988-3199

Environment Testing  
 Midland

Jared Stoffel

Project Manager: **Jonathan Kepman** Bill to (if different)

Company Name: **TRE Companies** Company Name

Address: **Midland, TX** Address

City, State ZIP: **432-755-3561** City, State ZIP **Stoffel@trecompanies.com**

Phone: **432-755-3561** Email **j.kepman@trecompanies.com**

Project Name	Project Number	Turn Around	Pres. Code	ANALYSIS REQUEST		Preservative Codes
				None NO	DI Water: H <sub>2</sub> O	
Enterprise - P4		<input type="checkbox"/> Routine <input checked="" type="checkbox"/> Rush				Cool Cool MeOH Me
Carlbad, NM		Due Date: <b>24 hr</b>				HCL HC HNO <sub>3</sub> HN
P. Ramos		TAT starts the day received by the lab, if received by 4:30pm				H <sub>2</sub> SO <sub>4</sub> H <sub>2</sub>
<b>SAMPLE RECEIPT</b> Temp Blank: Yes <input checked="" type="checkbox"/> No <input type="checkbox"/> Wet Ice: Yes <input type="checkbox"/> No <input checked="" type="checkbox"/> Thermometer ID: <b>1R8</b> Cooler Custody Seals: Yes <input type="checkbox"/> No <input checked="" type="checkbox"/> N/A <input type="checkbox"/> Correction Factor: <b>-0.1</b> Sample Custody Seals: Yes <input type="checkbox"/> No <input checked="" type="checkbox"/> N/A <input type="checkbox"/> Temperature Reading: <b>4.3</b> Total Containers: Corrected Temperature: <b>4.2</b>						
Sample Identification	Matrix	Date Sampled	Time Sampled	Depth	Grab/Comp.	# of Cont
North Wall		2/2/26	12:38	1		1
South Wall			12:38	1		1
East Wall			12:38	1		1
West Wall			12:38	1		1
Floor 101			4:24	1		1
Floor 201						

Total 200.7 / 6010 200.8 / 6020: 8RCRA 13PPM Texas 11 Al Sb As Ba Be B Cd Ca Cr Co Cu Fe Pb Mg Mn Mo Ni K Se Ag SiO<sub>2</sub> Na Sr Ti Sn U V Zn

Circle Method(s) and Metal(s) to be analyzed: TCLP / SPLP 6010 8RCRA Sb As Ba Be Cd Cr Co Cu Pb Mn Mo Ni Se Ag Ti U Hg 1631 / 245 1 / 7470 / 7471

Notice: Signature of this document and relinquishment of samples constitutes a valid purchase order from client company to Eurofins Xenco, its affiliates and subcontractors. It assigns standard terms and conditions of service. Eurofins Xenco will be liable only for the cost of samples and shall not assume any responsibility for any losses or expenses incurred by the client if such losses are due to circumstances beyond the control of Eurofins Xenco. A minimum charge of \$85.00 will be applied to each project and a charge of \$5 for each sample submitted to Eurofins Xenco, but not analyzed. These terms will be enforced unless previously negotiated.

Relinquished by: (Signature)	Received by: (Signature)	Date/Time	Relinquished by: (Signature)	Received by: (Signature)	Date/Time
<i>[Signature]</i>	<i>[Signature]</i>	2/6/26 11:04			

Revised Date: 08/25/2020 Rev. 2020.2





### Login Sample Receipt Checklist

Client: TRC Solutions, Inc.

Job Number: 880-67907-1

SDG Number: Carlsbad NM

**Login Number: 67907**

**List Number: 1**

**Creator: Dyal, Erica**

**List Source: Eurofins Midland**

Question	Answer	Comment
The cooler's custody seal, if present, is intact.	N/A	
Sample custody seals, if present, are intact.	N/A	
The cooler or samples do not appear to have been compromised or tampered with.	True	
Samples were received on ice.	True	
Cooler Temperature is acceptable.	True	
Cooler Temperature is recorded.	True	
COC is present.	True	
COC is filled out in ink and legible.	True	
COC is filled out with all pertinent information.	True	
Is the Field Sampler's name present on COC?	True	
There are no discrepancies between the containers received and the COC.	True	
Samples are received within Holding Time (excluding tests with immediate HTs)	True	
Sample containers have legible labels.	True	
Containers are not broken or leaking.	True	
Sample collection date/times are provided.	True	
Appropriate sample containers are used.	True	
Sample bottles are completely filled.	True	
Sample Preservation Verified.	N/A	
There is sufficient vol. for all requested analyses, incl. any requested MS/MSDs	True	
Containers requiring zero headspace have no headspace or bubble is <6mm (1/4").	N/A	

- 1
- 2
- 3
- 4
- 5
- 6
- 7
- 8
- 9
- 10
- 11
- 12
- 13
- 14



Environment Testing

- 1
- 2
- 3
- 4
- 5
- 6
- 7
- 8
- 9
- 10
- 11
- 12
- 13
- 14

# ANALYTICAL REPORT

## PREPARED FOR

Attn: Jared Stoffel  
 TRC Solutions, Inc.  
 10 Desta Drive  
 Suite #410E  
 Midland, Texas 79705

Generated 2/16/2026 6:33:20 PM

## JOB DESCRIPTION

ENTERPRISE B - 4 LATERAL  
 NEAR CARLSBAD, NM

## JOB NUMBER

890-9505-1

Eurofins Carlsbad  
 1089 N Canal St.  
 Carlsbad NM 88220



# Eurofins Carlsbad

## Job Notes

This report may not be reproduced except in full, and with written approval from the laboratory. The results relate only to the samples tested. For questions please contact the Project Manager at the e-mail address or telephone number listed on this page.

Analytical test results meet all requirements of the associated regulatory program (i.e., NELAC (TNI), DoD, and ISO 17025) unless otherwise noted under the individual analysis.

## Authorization



Generated  
2/16/2026 6:33:20 PM

Authorized for release by  
Jessica Kramer, Project Manager  
[Jessica.Kramer@et.eurofinsus.com](mailto:Jessica.Kramer@et.eurofinsus.com)  
(432)704-5440

- 1
- 2
- 3
- 4
- 5
- 6
- 7
- 8
- 9
- 10
- 11
- 12
- 13
- 14

Client: TRC Solutions, Inc.  
Project/Site: ENTERPRISE B - 4 LATERAL

Laboratory Job ID: 890-9505-1  
SDG: NEAR CARLSBAD, NM

# Table of Contents

Cover Page . . . . .	1
Table of Contents . . . . .	3
Definitions/Glossary . . . . .	4
Case Narrative . . . . .	5
Client Sample Results . . . . .	6
Surrogate Summary . . . . .	7
QC Sample Results . . . . .	8
QC Association Summary . . . . .	12
Lab Chronicle . . . . .	14
Certification Summary . . . . .	15
Method Summary . . . . .	16
Sample Summary . . . . .	17
Chain of Custody . . . . .	18
Receipt Checklists . . . . .	20

- 1
- 2
- 3
- 4
- 5
- 6
- 7
- 8
- 9
- 10
- 11
- 12
- 13
- 14

## Definitions/Glossary

Client: TRC Solutions, Inc.  
Project/Site: ENTERPRISE B - 4 LATERAL

Job ID: 890-9505-1  
SDG: NEAR CARLSBAD, NM

## Qualifiers

## GC VOA

Qualifier	Qualifier Description
S1+	Surrogate recovery exceeds control limits, high biased.
U	Indicates the analyte was analyzed for but not detected.

## GC Semi VOA

Qualifier	Qualifier Description
U	Indicates the analyte was analyzed for but not detected.

## HPLC/IC

Qualifier	Qualifier Description
4	MS, MSD: The analyte present in the original sample is greater than 4 times the matrix spike concentration; therefore, control limits are not applicable.
U	Indicates the analyte was analyzed for but not detected.

## Glossary

Abbreviation	These commonly used abbreviations may or may not be present in this report.
☼	Listed under the "D" column to designate that the result is reported on a dry weight basis
%R	Percent Recovery
CFL	Contains Free Liquid
CFU	Colony Forming Unit
CNF	Contains No Free Liquid
DER	Duplicate Error Ratio (normalized absolute difference)
Dil Fac	Dilution Factor
DL	Detection Limit (DoD/DOE)
DL, RA, RE, IN	Indicates a Dilution, Re-analysis, Re-extraction, or additional Initial metals/anion analysis of the sample
DLC	Decision Level Concentration (Radiochemistry)
EDL	Estimated Detection Limit (Dioxin)
LOD	Limit of Detection (DoD/DOE)
LOQ	Limit of Quantitation (DoD/DOE)
MCL	EPA recommended "Maximum Contaminant Level"
MDA	Minimum Detectable Activity (Radiochemistry)
MDC	Minimum Detectable Concentration (Radiochemistry)
MDL	Method Detection Limit
ML	Minimum Level (Dioxin)
MPN	Most Probable Number
MQL	Method Quantitation Limit
NC	Not Calculated
ND	Not Detected at the reporting limit (or MDL or EDL if shown)
NEG	Negative / Absent
POS	Positive / Present
PQL	Practical Quantitation Limit
PRES	Presumptive
QC	Quality Control
RER	Relative Error Ratio (Radiochemistry)
RL	Reporting Limit or Requested Limit (Radiochemistry)
RPD	Relative Percent Difference, a measure of the relative difference between two points
TEF	Toxicity Equivalent Factor (Dioxin)
TEQ	Toxicity Equivalent Quotient (Dioxin)
TNTC	Too Numerous To Count

# Case Narrative

Client: TRC Solutions, Inc.  
Project: ENTERPRISE B - 4 LATERAL

Job ID: 890-9505-1

**Job ID: 890-9505-1**

**Eurofins Carlsbad**

## Job Narrative 890-9505-1

The analytical test results presented in this report meet all requirements of the associated regulatory program listed on the Accreditation/Certification Summary Page, unless otherwise noted. Data qualifiers and/or narrative comments are included to explain any exceptions, if applicable. Regulated compliance samples (e.g. SDWA, NPDES) must comply with associated agency requirements/permits.

- Matrix-specific batch QC (e.g., MS, MSD, SD) may not be reported when insufficient sample volume is available or when site-specific QC samples are not submitted. In such cases, a Laboratory Control Sample Duplicate (LCSD) may be analyzed to provide precision data for the batch.
- For samples analyzed using surrogate and/or isotope dilution analytes, any recoveries falling outside of established acceptance criteria are re-prepared and/or re-analyzed to confirm results, unless the deviation is due to sample dilution or otherwise explained in the case narrative.

### Receipt

The sample was received on 2/13/2026 8:24 AM. Unless otherwise noted below, the sample arrived in good condition, and, where required, properly preserved and on ice. The temperature of the cooler at receipt time was 1.8°C.

### Receipt Exceptions

The following sample was received and analyzed from an unpreserved bulk soil jar: CLEAN FILL (890-9505-1).

### GC VOA

Method 8021B: The surrogate recovery for the blank associated with preparation batch 880-131873 and analytical batch 880-131867 was outside the upper control limits.

No additional analytical or quality issues were noted, other than those described above or in the Definitions/ Glossary page.

### Diesel Range Organics

No additional analytical or quality issues were noted, other than those described above or in the Definitions/ Glossary page.

### HPLC/IC

Method 300.0 - Soluble: The matrix spike / matrix spike duplicate (MS/MSD) recoveries for preparation batch 880-131775 and analytical batch 880-131796 were outside control limits for one or more analytes. See QC Sample Results for detail. Sample matrix interference and/or non-homogeneity are suspected because the associated laboratory control sample (LCS) recovery is within acceptance limits.

No additional analytical or quality issues were noted, other than those described above or in the Definitions/ Glossary page.

Eurofins Carlsbad



### Client Sample Results

Client: TRC Solutions, Inc.  
 Project/Site: ENTERPRISE B - 4 LATERAL

Job ID: 890-9505-1  
 SDG: NEAR CARLSBAD, NM

**Client Sample ID: CLEAN FILL**

**Lab Sample ID: 890-9505-1**

Date Collected: 02/13/26 06:42

Matrix: Solid

Date Received: 02/13/26 08:24

**Method: SW846 8021B - Volatile Organic Compounds (GC)**

Analyte	Result	Qualifier	RL	Unit	D	Prepared	Analyzed	Dil Fac
Benzene	<0.00200	U	0.00200	mg/Kg		02/16/26 09:05	02/16/26 16:51	1
Toluene	<0.00200	U	0.00200	mg/Kg		02/16/26 09:05	02/16/26 16:51	1
Ethylbenzene	<0.00200	U	0.00200	mg/Kg		02/16/26 09:05	02/16/26 16:51	1
m-Xylene & p-Xylene	<0.00400	U	0.00400	mg/Kg		02/16/26 09:05	02/16/26 16:51	1
o-Xylene	<0.00200	U	0.00200	mg/Kg		02/16/26 09:05	02/16/26 16:51	1
Xylenes, Total	<0.00400	U	0.00400	mg/Kg		02/16/26 09:05	02/16/26 16:51	1

Surrogate	%Recovery	Qualifier	Limits	Prepared	Analyzed	Dil Fac
4-Bromofluorobenzene (Surr)	122		70 - 130	02/16/26 09:05	02/16/26 16:51	1
1,4-Difluorobenzene (Surr)	99		70 - 130	02/16/26 09:05	02/16/26 16:51	1

**Method: TAL SOP Total BTEX - Total BTEX Calculation**

Analyte	Result	Qualifier	RL	Unit	D	Prepared	Analyzed	Dil Fac
Total BTEX	<0.00400	U	0.00400	mg/Kg			02/16/26 16:51	1

**Method: SW846 8015 NM - Diesel Range Organics (DRO) (GC)**

Analyte	Result	Qualifier	RL	Unit	D	Prepared	Analyzed	Dil Fac
Total TPH	<49.9	U	49.9	mg/Kg			02/16/26 11:13	1

**Method: SW846 8015B NM - Diesel Range Organics (DRO) (GC)**

Analyte	Result	Qualifier	RL	Unit	D	Prepared	Analyzed	Dil Fac
Gasoline Range Organics (GRO)-C6-C10	<49.9	U	49.9	mg/Kg		02/15/26 18:24	02/16/26 11:13	1
Diesel Range Organics (Over C10-C28)	<49.9	U	49.9	mg/Kg		02/15/26 18:24	02/16/26 11:13	1
Oil Range Organics (Over C28-C36)	<49.9	U	49.9	mg/Kg		02/15/26 18:24	02/16/26 11:13	1

Surrogate	%Recovery	Qualifier	Limits	Prepared	Analyzed	Dil Fac
1-Chlorooctane	96		70 - 130	02/15/26 18:24	02/16/26 11:13	1
o-Terphenyl	113		70 - 130	02/15/26 18:24	02/16/26 11:13	1

**Method: EPA 300.0 - Anions, Ion Chromatography - Soluble**

Analyte	Result	Qualifier	RL	Unit	D	Prepared	Analyzed	Dil Fac
Chloride	172		9.90	mg/Kg			02/16/26 10:42	1

## Surrogate Summary

Client: TRC Solutions, Inc.  
Project/Site: ENTERPRISE B - 4 LATERAL

Job ID: 890-9505-1  
SDG: NEAR CARLSBAD, NM

## Method: 8021B - Volatile Organic Compounds (GC)

Matrix: Solid

Prep Type: Total/NA

Lab Sample ID	Client Sample ID	Percent Surrogate Recovery (Acceptance Limits)	
		BFB1 (70-130)	DFBZ1 (70-130)
880-68250-A-1-B MS	Matrix Spike	108	83
880-68250-A-1-C MSD	Matrix Spike Duplicate	128	80
890-9505-1	CLEAN FILL	122	99
LCS 880-131873/1-A	Lab Control Sample	101	97
LCSD 880-131873/2-A	Lab Control Sample Dup	98	110
MB 880-131873/5-A	Method Blank	188 S1+	103

**Surrogate Legend**

BFB = 4-Bromofluorobenzene (Surr)  
DFBZ = 1,4-Difluorobenzene (Surr)

## Method: 8015B NM - Diesel Range Organics (DRO) (GC)

Matrix: Solid

Prep Type: Total/NA

Lab Sample ID	Client Sample ID	Percent Surrogate Recovery (Acceptance Limits)	
		1CO1 (70-130)	OTPH1 (70-130)
890-9505-1	CLEAN FILL	96	113
890-9505-1 MS	CLEAN FILL	103	108
890-9505-1 MSD	CLEAN FILL	129	107
LCS 880-131838/2-A	Lab Control Sample	113	118
LCSD 880-131838/3-A	Lab Control Sample Dup	103	105
MB 880-131838/1-A	Method Blank	113	111

**Surrogate Legend**

1CO = 1-Chlorooctane  
OTPH = o-Terphenyl

### QC Sample Results

Client: TRC Solutions, Inc.  
 Project/Site: ENTERPRISE B - 4 LATERAL

Job ID: 890-9505-1  
 SDG: NEAR CARLSBAD, NM

#### Method: 8021B - Volatile Organic Compounds (GC)

Lab Sample ID: MB 880-131873/5-A  
 Matrix: Solid  
 Analysis Batch: 131867

Client Sample ID: Method Blank  
 Prep Type: Total/NA  
 Prep Batch: 131873

Analyte	MB Result	MB Qualifier	RL	Unit	D	Prepared	Analyzed	Dil Fac
Benzene	<0.00200	U	0.00200	mg/Kg		02/16/26 09:05	02/16/26 11:07	1
Toluene	<0.00200	U	0.00200	mg/Kg		02/16/26 09:05	02/16/26 11:07	1
Ethylbenzene	<0.00200	U	0.00200	mg/Kg		02/16/26 09:05	02/16/26 11:07	1
m-Xylene & p-Xylene	<0.00400	U	0.00400	mg/Kg		02/16/26 09:05	02/16/26 11:07	1
o-Xylene	<0.00200	U	0.00200	mg/Kg		02/16/26 09:05	02/16/26 11:07	1
Xylenes, Total	<0.00400	U	0.00400	mg/Kg		02/16/26 09:05	02/16/26 11:07	1

Surrogate	MB %Recovery	MB Qualifier	Limits	Prepared	Analyzed	Dil Fac
4-Bromofluorobenzene (Surr)	188	S1+	70 - 130	02/16/26 09:05	02/16/26 11:07	1
1,4-Difluorobenzene (Surr)	103		70 - 130	02/16/26 09:05	02/16/26 11:07	1

Lab Sample ID: LCS 880-131873/1-A  
 Matrix: Solid  
 Analysis Batch: 131867

Client Sample ID: Lab Control Sample  
 Prep Type: Total/NA  
 Prep Batch: 131873

Analyte	Spike Added	LCS Result	LCS Qualifier	Unit	D	%Rec	%Rec Limits
Benzene	0.100	0.1000		mg/Kg		100	70 - 130
Toluene	0.100	0.1012		mg/Kg		101	70 - 130
Ethylbenzene	0.100	0.09210		mg/Kg		92	70 - 130
m-Xylene & p-Xylene	0.200	0.2152		mg/Kg		108	70 - 130
o-Xylene	0.100	0.1204		mg/Kg		120	70 - 130

Surrogate	LCS %Recovery	LCS Qualifier	Limits
4-Bromofluorobenzene (Surr)	101		70 - 130
1,4-Difluorobenzene (Surr)	97		70 - 130

Lab Sample ID: LCSD 880-131873/2-A  
 Matrix: Solid  
 Analysis Batch: 131867

Client Sample ID: Lab Control Sample Dup  
 Prep Type: Total/NA  
 Prep Batch: 131873

Analyte	Spike Added	LCSD Result	LCSD Qualifier	Unit	D	%Rec	%Rec Limits	RPD	Limit
Benzene	0.100	0.1033		mg/Kg		103	70 - 130	3	35
Toluene	0.100	0.09139		mg/Kg		91	70 - 130	10	35
Ethylbenzene	0.100	0.08647		mg/Kg		86	70 - 130	6	35
m-Xylene & p-Xylene	0.200	0.2007		mg/Kg		100	70 - 130	7	35
o-Xylene	0.100	0.1187		mg/Kg		119	70 - 130	1	35

Surrogate	LCSD %Recovery	LCSD Qualifier	Limits
4-Bromofluorobenzene (Surr)	98		70 - 130
1,4-Difluorobenzene (Surr)	110		70 - 130

Lab Sample ID: 880-68250-A-1-B MS  
 Matrix: Solid  
 Analysis Batch: 131867

Client Sample ID: Matrix Spike  
 Prep Type: Total/NA  
 Prep Batch: 131873

Analyte	Sample Result	Sample Qualifier	Spike Added	MS Result	MS Qualifier	Unit	D	%Rec	%Rec Limits
Benzene	<0.00200	U	0.100	0.08052		mg/Kg		81	70 - 130
Toluene	<0.00200	U	0.100	0.08476		mg/Kg		85	70 - 130

Eurofins Carlsbad

### QC Sample Results

Client: TRC Solutions, Inc.  
Project/Site: ENTERPRISE B - 4 LATERAL

Job ID: 890-9505-1  
SDG: NEAR CARLSBAD, NM

#### Method: 8021B - Volatile Organic Compounds (GC) (Continued)

Lab Sample ID: 880-68250-A-1-B MS

Client Sample ID: Matrix Spike

Matrix: Solid

Prep Type: Total/NA

Analysis Batch: 131867

Prep Batch: 131873

Analyte	Sample	Sample	Spike	MS	MS	Unit	D	%Rec	%Rec
	Result	Qualifier	Added	Result	Qualifier				
Ethylbenzene	0.00307		0.100	0.07706		mg/Kg		74	70 - 130
m-Xylene & p-Xylene	<0.00399	U	0.200	0.1558		mg/Kg		78	70 - 130
o-Xylene	0.00259		0.100	0.1003		mg/Kg		98	70 - 130

Surrogate	MS	MS	Limits
	%Recovery	Qualifier	
4-Bromofluorobenzene (Surr)	108		70 - 130
1,4-Difluorobenzene (Surr)	83		70 - 130

Lab Sample ID: 880-68250-A-1-C MSD

Client Sample ID: Matrix Spike Duplicate

Matrix: Solid

Prep Type: Total/NA

Analysis Batch: 131867

Prep Batch: 131873

Analyte	Sample	Sample	Spike	MSD	MSD	Unit	D	%Rec	%Rec	RPD	Limit
	Result	Qualifier	Added	Result	Qualifier						
Benzene	<0.00200	U	0.100	0.07417		mg/Kg		74	70 - 130	8	35
Toluene	<0.00200	U	0.100	0.08567		mg/Kg		86	70 - 130	1	35
Ethylbenzene	0.00307		0.100	0.08567		mg/Kg		83	70 - 130	11	35
m-Xylene & p-Xylene	<0.00399	U	0.200	0.1864		mg/Kg		93	70 - 130	18	35
o-Xylene	0.00259		0.100	0.09279		mg/Kg		90	70 - 130	8	35

Surrogate	MSD	MSD	Limits
	%Recovery	Qualifier	
4-Bromofluorobenzene (Surr)	128		70 - 130
1,4-Difluorobenzene (Surr)	80		70 - 130

#### Method: 8015B NM - Diesel Range Organics (DRO) (GC)

Lab Sample ID: MB 880-131838/1-A

Client Sample ID: Method Blank

Matrix: Solid

Prep Type: Total/NA

Analysis Batch: 131907

Prep Batch: 131838

Analyte	MB	MB	RL	Unit	D	Prepared	Analyzed	Dil Fac
	Result	Qualifier						
Gasoline Range Organics (GRO)-C6-C10	<50.0	U	50.0	mg/Kg		02/15/26 18:24	02/16/26 09:00	1
Diesel Range Organics (Over C10-C28)	<50.0	U	50.0	mg/Kg		02/15/26 18:24	02/16/26 09:00	1
Oil Range Organics (Over C28-C36)	<50.0	U	50.0	mg/Kg		02/15/26 18:24	02/16/26 09:00	1

Surrogate	MB	MB	Limits	Prepared	Analyzed	Dil Fac
	%Recovery	Qualifier				
1-Chlorooctane	113		70 - 130	02/15/26 18:24	02/16/26 09:00	1
o-Terphenyl	111		70 - 130	02/15/26 18:24	02/16/26 09:00	1

Lab Sample ID: LCS 880-131838/2-A

Client Sample ID: Lab Control Sample

Matrix: Solid

Prep Type: Total/NA

Analysis Batch: 131907

Prep Batch: 131838

Analyte	Spike Added	LCS Result	LCS Qualifier	Unit	D	%Rec	%Rec
Gasoline Range Organics (GRO)-C6-C10	1000	1193		mg/Kg		119	70 - 130
Diesel Range Organics (Over C10-C28)	1000	1119		mg/Kg		112	70 - 130

Eurofins Carlsbad

### QC Sample Results

Client: TRC Solutions, Inc.  
 Project/Site: ENTERPRISE B - 4 LATERAL

Job ID: 890-9505-1  
 SDG: NEAR CARLSBAD, NM

#### Method: 8015B NM - Diesel Range Organics (DRO) (GC) (Continued)

**Lab Sample ID: LCS 880-131838/2-A**  
**Matrix: Solid**  
**Analysis Batch: 131907**

**Client Sample ID: Lab Control Sample**  
**Prep Type: Total/NA**  
**Prep Batch: 131838**

Surrogate	LCS		Limits
	%Recovery	Qualifier	
1-Chlorooctane	113		70 - 130
o-Terphenyl	118		70 - 130

**Lab Sample ID: LCSD 880-131838/3-A**  
**Matrix: Solid**  
**Analysis Batch: 131907**

**Client Sample ID: Lab Control Sample Dup**  
**Prep Type: Total/NA**  
**Prep Batch: 131838**

Analyte	Spike Added	LCSD		Unit	D	%Rec	%Rec		RPD	Limit
		Result	Qualifier				Limits	RPD		
Gasoline Range Organics (GRO)-C6-C10	1000	1057		mg/Kg		106	70 - 130	12		20
Diesel Range Organics (Over C10-C28)	1000	1018		mg/Kg		102	70 - 130	9		20

Surrogate	LCSD		Limits
	%Recovery	Qualifier	
1-Chlorooctane	103		70 - 130
o-Terphenyl	105		70 - 130

**Lab Sample ID: 890-9505-1 MS**  
**Matrix: Solid**  
**Analysis Batch: 131907**

**Client Sample ID: CLEAN FILL**  
**Prep Type: Total/NA**  
**Prep Batch: 131838**

Analyte	Sample Result	Sample Qualifier	Spike Added	MS		Unit	D	%Rec	%Rec	
				Result	Qualifier				Limits	RPD
Gasoline Range Organics (GRO)-C6-C10	<49.9	U	999	1232		mg/Kg		123	70 - 130	
Diesel Range Organics (Over C10-C28)	<49.9	U	999	1162		mg/Kg		115	70 - 130	

Surrogate	MS		Limits
	%Recovery	Qualifier	
1-Chlorooctane	103		70 - 130
o-Terphenyl	108		70 - 130

**Lab Sample ID: 890-9505-1 MSD**  
**Matrix: Solid**  
**Analysis Batch: 131907**

**Client Sample ID: CLEAN FILL**  
**Prep Type: Total/NA**  
**Prep Batch: 131838**

Analyte	Sample Result	Sample Qualifier	Spike Added	MSD		Unit	D	%Rec	%Rec		RPD	Limit
				Result	Qualifier				Limits	RPD		
Gasoline Range Organics (GRO)-C6-C10	<49.9	U	999	1230		mg/Kg		123	70 - 130	0		20
Diesel Range Organics (Over C10-C28)	<49.9	U	999	1166		mg/Kg		115	70 - 130	0		20

Surrogate	MSD		Limits
	%Recovery	Qualifier	
1-Chlorooctane	129		70 - 130
o-Terphenyl	107		70 - 130

### QC Sample Results

Client: TRC Solutions, Inc.  
 Project/Site: ENTERPRISE B - 4 LATERAL

Job ID: 890-9505-1  
 SDG: NEAR CARLSBAD, NM

#### Method: 300.0 - Anions, Ion Chromatography

Lab Sample ID: MB 880-131775/1-A  
 Matrix: Solid  
 Analysis Batch: 131796

Client Sample ID: Method Blank  
 Prep Type: Soluble

Analyte	MB Result	MB Qualifier	RL	Unit	D	Prepared	Analyzed	Dil Fac
Chloride	<10.0	U	10.0	mg/Kg			02/16/26 08:05	1

Lab Sample ID: LCS 880-131775/2-A  
 Matrix: Solid  
 Analysis Batch: 131796

Client Sample ID: Lab Control Sample  
 Prep Type: Soluble

Analyte	Spike Added	LCS Result	LCS Qualifier	Unit	D	%Rec	%Rec Limits
Chloride	250	229.9		mg/Kg		92	90 - 110

Lab Sample ID: LCSD 880-131775/3-A  
 Matrix: Solid  
 Analysis Batch: 131796

Client Sample ID: Lab Control Sample Dup  
 Prep Type: Soluble

Analyte	Spike Added	LCSD Result	LCSD Qualifier	Unit	D	%Rec	%Rec Limits	RPD	RPD Limit
Chloride	250	230.8		mg/Kg		92	90 - 110	0	20

Lab Sample ID: 880-68251-A-2-C MS  
 Matrix: Solid  
 Analysis Batch: 131796

Client Sample ID: Matrix Spike  
 Prep Type: Soluble

Analyte	Sample Result	Sample Qualifier	Spike Added	MS Result	MS Qualifier	Unit	D	%Rec	%Rec Limits
Chloride	1150		250	1371	4	mg/Kg		89	90 - 110

Lab Sample ID: 880-68251-A-2-D MSD  
 Matrix: Solid  
 Analysis Batch: 131796

Client Sample ID: Matrix Spike Duplicate  
 Prep Type: Soluble

Analyte	Sample Result	Sample Qualifier	Spike Added	MSD Result	MSD Qualifier	Unit	D	%Rec	%Rec Limits	RPD	RPD Limit
Chloride	1150		250	1372	4	mg/Kg		89	90 - 110	0	20

## QC Association Summary

Client: TRC Solutions, Inc.  
Project/Site: ENTERPRISE B - 4 LATERAL

Job ID: 890-9505-1  
SDG: NEAR CARLSBAD, NM

## GC VOA

## Analysis Batch: 131867

Lab Sample ID	Client Sample ID	Prep Type	Matrix	Method	Prep Batch
890-9505-1	CLEAN FILL	Total/NA	Solid	8021B	131873
MB 880-131873/5-A	Method Blank	Total/NA	Solid	8021B	131873
LCS 880-131873/1-A	Lab Control Sample	Total/NA	Solid	8021B	131873
LCSD 880-131873/2-A	Lab Control Sample Dup	Total/NA	Solid	8021B	131873
880-68250-A-1-B MS	Matrix Spike	Total/NA	Solid	8021B	131873
880-68250-A-1-C MSD	Matrix Spike Duplicate	Total/NA	Solid	8021B	131873

## Prep Batch: 131873

Lab Sample ID	Client Sample ID	Prep Type	Matrix	Method	Prep Batch
890-9505-1	CLEAN FILL	Total/NA	Solid	5035	
MB 880-131873/5-A	Method Blank	Total/NA	Solid	5035	
LCS 880-131873/1-A	Lab Control Sample	Total/NA	Solid	5035	
LCSD 880-131873/2-A	Lab Control Sample Dup	Total/NA	Solid	5035	
880-68250-A-1-B MS	Matrix Spike	Total/NA	Solid	5035	
880-68250-A-1-C MSD	Matrix Spike Duplicate	Total/NA	Solid	5035	

## Analysis Batch: 132015

Lab Sample ID	Client Sample ID	Prep Type	Matrix	Method	Prep Batch
890-9505-1	CLEAN FILL	Total/NA	Solid	Total BTEX	

## GC Semi VOA

## Prep Batch: 131838

Lab Sample ID	Client Sample ID	Prep Type	Matrix	Method	Prep Batch
890-9505-1	CLEAN FILL	Total/NA	Solid	8015NM Prep	
MB 880-131838/1-A	Method Blank	Total/NA	Solid	8015NM Prep	
LCS 880-131838/2-A	Lab Control Sample	Total/NA	Solid	8015NM Prep	
LCSD 880-131838/3-A	Lab Control Sample Dup	Total/NA	Solid	8015NM Prep	
890-9505-1 MS	CLEAN FILL	Total/NA	Solid	8015NM Prep	
890-9505-1 MSD	CLEAN FILL	Total/NA	Solid	8015NM Prep	

## Analysis Batch: 131907

Lab Sample ID	Client Sample ID	Prep Type	Matrix	Method	Prep Batch
890-9505-1	CLEAN FILL	Total/NA	Solid	8015B NM	131838
MB 880-131838/1-A	Method Blank	Total/NA	Solid	8015B NM	131838
LCS 880-131838/2-A	Lab Control Sample	Total/NA	Solid	8015B NM	131838
LCSD 880-131838/3-A	Lab Control Sample Dup	Total/NA	Solid	8015B NM	131838
890-9505-1 MS	CLEAN FILL	Total/NA	Solid	8015B NM	131838
890-9505-1 MSD	CLEAN FILL	Total/NA	Solid	8015B NM	131838

## Analysis Batch: 131952

Lab Sample ID	Client Sample ID	Prep Type	Matrix	Method	Prep Batch
890-9505-1	CLEAN FILL	Total/NA	Solid	8015 NM	

## HPLC/IC

## Leach Batch: 131775

Lab Sample ID	Client Sample ID	Prep Type	Matrix	Method	Prep Batch
890-9505-1	CLEAN FILL	Soluble	Solid	DI Leach	
MB 880-131775/1-A	Method Blank	Soluble	Solid	DI Leach	
LCS 880-131775/2-A	Lab Control Sample	Soluble	Solid	DI Leach	
LCSD 880-131775/3-A	Lab Control Sample Dup	Soluble	Solid	DI Leach	

Eurofins Carlsbad

### QC Association Summary

Client: TRC Solutions, Inc.  
Project/Site: ENTERPRISE B - 4 LATERAL

Job ID: 890-9505-1  
SDG: NEAR CARLSBAD, NM

#### HPLC/IC (Continued)

##### Leach Batch: 131775 (Continued)

Lab Sample ID	Client Sample ID	Prep Type	Matrix	Method	Prep Batch
880-68251-A-2-C MS	Matrix Spike	Soluble	Solid	DI Leach	
880-68251-A-2-D MSD	Matrix Spike Duplicate	Soluble	Solid	DI Leach	

##### Analysis Batch: 131796

Lab Sample ID	Client Sample ID	Prep Type	Matrix	Method	Prep Batch
890-9505-1	CLEAN FILL	Soluble	Solid	300.0	131775
MB 880-131775/1-A	Method Blank	Soluble	Solid	300.0	131775
LCS 880-131775/2-A	Lab Control Sample	Soluble	Solid	300.0	131775
LCSD 880-131775/3-A	Lab Control Sample Dup	Soluble	Solid	300.0	131775
880-68251-A-2-C MS	Matrix Spike	Soluble	Solid	300.0	131775
880-68251-A-2-D MSD	Matrix Spike Duplicate	Soluble	Solid	300.0	131775

- 1
- 2
- 3
- 4
- 5
- 6
- 7
- 8
- 9
- 10
- 11
- 12
- 13
- 14

### Lab Chronicle

Client: TRC Solutions, Inc.  
 Project/Site: ENTERPRISE B - 4 LATERAL

Job ID: 890-9505-1  
 SDG: NEAR CARLSBAD, NM

**Client Sample ID: CLEAN FILL**

**Lab Sample ID: 890-9505-1**

Date Collected: 02/13/26 06:42

Matrix: Solid

Date Received: 02/13/26 08:24

Prep Type	Batch Type	Batch Method	Run	Dil Factor	Initial Amount	Final Amount	Batch Number	Prepared or Analyzed	Analyst	Lab
Total/NA	Prep	5035			5.00 g	5 mL	131873	02/16/26 09:05	MNR	EET MID
Total/NA	Analysis	8021B		1	5 mL	5 mL	131867	02/16/26 16:51	MNR	EET MID
Total/NA	Analysis	Total BTEX		1			132015	02/16/26 16:51	SA	EET MID
Total/NA	Analysis	8015 NM		1			131952	02/16/26 11:13	SA	EET MID
Total/NA	Prep	8015NM Prep			10.03 g	10.00 mL	131838	02/15/26 18:24	EL	EET MID
Total/NA	Analysis	8015B NM		1	1 uL	1 uL	131907	02/16/26 11:13	FC	EET MID
Soluble	Leach	DI Leach			5.05 g	50 mL	131775	02/13/26 14:17	SI	EET MID
Soluble	Analysis	300.0		1			131796	02/16/26 10:42	CS	EET MID

**Laboratory References:**

EET MID = Eurofins Midland, 1211 W. Florida Ave, Midland, TX 79701, TEL (432)704-5440

- 1
- 2
- 3
- 4
- 5
- 6
- 7
- 8
- 9
- 10
- 11
- 12
- 13
- 14

### Accreditation/Certification Summary

Client: TRC Solutions, Inc.  
Project/Site: ENTERPRISE B - 4 LATERAL

Job ID: 890-9505-1  
SDG: NEAR CARLSBAD, NM

#### Laboratory: Eurofins Midland

Unless otherwise noted, all analytes for this laboratory were covered under each accreditation/certification below.

Authority	Program	Identification Number	Expiration Date
Texas	NELAP	T104704400	06-30-26

The following analytes are included in this report, but the laboratory is not certified by the governing authority. This list may include analytes for which the agency does not offer certification.

Analysis Method	Prep Method	Matrix	Analyte
8015 NM		Solid	Total TPH
Total BTEX		Solid	Total BTEX

- 1
- 2
- 3
- 4
- 5
- 6
- 7
- 8
- 9
- 10
- 11
- 12
- 13
- 14

### Method Summary

Client: TRC Solutions, Inc.  
Project/Site: ENTERPRISE B - 4 LATERAL

Job ID: 890-9505-1  
SDG: NEAR CARLSBAD, NM

Method	Method Description	Protocol	Laboratory
8021B	Volatile Organic Compounds (GC)	SW846	EET MID
Total BTEX	Total BTEX Calculation	TAL SOP	EET MID
8015 NM	Diesel Range Organics (DRO) (GC)	SW846	EET MID
8015B NM	Diesel Range Organics (DRO) (GC)	SW846	EET MID
300.0	Anions, Ion Chromatography	EPA	EET MID
5035	Closed System Purge and Trap	SW846	EET MID
8015NM Prep	Microextraction	SW846	EET MID
DI Leach	Deionized Water Leaching Procedure	ASTM	EET MID

**Protocol References:**

- ASTM = ASTM International
- EPA = US Environmental Protection Agency
- SW846 = "Test Methods For Evaluating Solid Waste, Physical/Chemical Methods", Third Edition, November 1986 And Its Updates.
- TAL SOP = TestAmerica Laboratories, Standard Operating Procedure

**Laboratory References:**

- EET MID = Eurofins Midland, 1211 W. Florida Ave, Midland, TX 79701, TEL (432)704-5440



### Sample Summary

Client: TRC Solutions, Inc.  
Project/Site: ENTERPRISE B - 4 LATERAL

Job ID: 890-9505-1  
SDG: NEAR CARLSBAD, NM

---

Lab Sample ID	Client Sample ID	Matrix	Collected	Received	Sample Origin
890-9505-1	CLEAN FILL	Solid	02/13/26 06:42	02/13/26 08:24	Texas

---

- 1
- 2
- 3
- 4
- 5
- 6
- 7
- 8
- 9
- 10
- 11
- 12
- 13
- 14



**Eurofins Carlsbad**  
1089 N Canal St.  
Carlsbad, NM 88220  
Phone 575-988-3199 Fax: 575-988-3199

# Chain of Custody Record

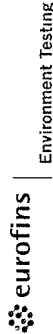

<b>Client Information (Sub Contract Lab)</b>		Sampler: N/A	Lab PM: Kramer, Jessica	Carrier Tracking No(s): N/A	COC No: 890-6514 1
Client Contact: Shipping/Receiving		Phone: N/A	E-Mail: Jessica.Kramer@et.eurofins.com	State of Origin: Texas	Page: Page 1 of 1
Company: Eurofins Environment Testing South Centr		Accreditations Required (See note): NELAP - Texas		Job #: 890-9505-1	Preservation Codes:
Address: 1211 W Florida Ave,		Due Date Requested: 2/16/2026		Analysis Requested:	
City: Midland	State, Zip: TX, 79701	PO #: N/A	WO #: N/A	8021B/5035FP_CalcBTEX	8015MOD_NM/8015NM_S_PrepTPH 8015 NM
Phone: 432-704-5440(Tel)		Project #: 89000188	Matrix (W=water, S=solid, O=water/oil, AT=Asbestos, Ash/)	300_ORGFM_28/DI_LEACHLORIDE	8015MOD_Calc
Email: N/A		Site: N/A	Sample Type (C=Comp, G=grab)	Total_BTEX_GCV	Total Number of containers
Project Name: ENTERPRISE B - 4 LATERAL		Sample Date: 2/13/26	Sample Time: 06 42 Central	Field Filled Sample (Yes or No)	Perform MS/MSD (Yes or No)
Site: N/A		Sample Date: 2/13/26	Sample Time: 06 42 Central	<input checked="" type="checkbox"/>	<input checked="" type="checkbox"/>
Sample Identification - Client ID (Lab ID)		Sample Date: 2/13/26	Sample Time: 06 42 Central	Preservation Code:	Special Instructions/Note:
CLEAN FILL (890-9505-1)		Sample Date: 2/13/26	Sample Time: 06 42 Central		

Note: Since laboratory accreditations are subject to change, Eurofins Environment Testing South Central LLC places the ownership of method analyte & accreditation compliance upon our subcontract laboratories. This sample shipment is forwarded under chain-of-custody. If the laboratory does not currently maintain accreditation in the State of Origin listed above for analysis/test/matrix being analyzed, the samples must be shipped back to the Eurofins Environment Testing South Central, LLC laboratory or other instructions will be provided. Any changes to accreditation status should be brought to Eurofins Environment Testing South Central, LLC attention immediately. If all requested accreditations are current to date, return the signed Chain of Custody attesting to said compliance to Eurofins Environment Testing South Central, LLC.

**Possible Hazard Identification**  
 Unconfirmed  
 Return To Client  
 Disposal By Lab  
 Archive For Months

Special Instructions/QC Requirements: Primary Deliverable Rank: 2

Empty Kit Relinquished by:	Date:	Time:	Method of Shipment:
Relinquished by: <i>[Signature]</i>	2/13/26	1630	Company
Relinquished by:	Date/Time:		Company
Relinquished by:	Date/Time:		Company

Custody Seals Intact:  Yes  No  Seal No  
Cooler Temperature(s) °C and Other Remarks:



Ver: 10/10/2024

### Login Sample Receipt Checklist

Client: TRC Solutions, Inc.

Job Number: 890-9505-1  
SDG Number: NEAR CARLSBAD, NM

**Login Number: 9505**

**List Number: 1**

**Creator: Bruns, Shannon**

**List Source: Eurofins Carlsbad**

Question	Answer	Comment
The cooler's custody seal, if present, is intact.	True	
Sample custody seals, if present, are intact.	True	
The cooler or samples do not appear to have been compromised or tampered with.	True	
Samples were received on ice.	True	
Cooler Temperature is acceptable.	True	
Cooler Temperature is recorded.	True	
COC is present.	True	
COC is filled out in ink and legible.	True	
COC is filled out with all pertinent information.	True	
Is the Field Sampler's name present on COC?	True	
There are no discrepancies between the containers received and the COC.	True	
Samples are received within Holding Time (excluding tests with immediate HTs)	True	
Sample containers have legible labels.	True	
Containers are not broken or leaking.	True	
Sample collection date/times are provided.	True	
Appropriate sample containers are used.	N/A	Refer to Job Narrative for details.
Sample bottles are completely filled.	True	
Sample Preservation Verified.	N/A	
There is sufficient vol. for all requested analyses, incl. any requested MS/MSDs	True	
Containers requiring zero headspace have no headspace or bubble is <6mm (1/4").	N/A	

- 1
- 2
- 3
- 4
- 5
- 6
- 7
- 8
- 9
- 10
- 11
- 12
- 13
- 14

### Login Sample Receipt Checklist

Client: TRC Solutions, Inc.

Job Number: 890-9505-1  
SDG Number: NEAR CARLSBAD, NM

**Login Number: 9505**  
**List Number: 2**  
**Creator: Saenz, Connie**

**List Source: Eurofins Midland**  
**List Creation: 02/16/26 09:03 AM**

Question	Answer	Comment
The cooler's custody seal, if present, is intact.	True	
Sample custody seals, if present, are intact.	True	
The cooler or samples do not appear to have been compromised or tampered with.	True	
Samples were received on ice.	True	
Cooler Temperature is acceptable.	True	
Cooler Temperature is recorded.	True	
COC is present	True	
COC is filled out in ink and legible.	True	
COC is filled out with all pertinent information	True	
Is the Field Sampler's name present on COC?	True	
There are no discrepancies between the containers received and the COC.	True	
Samples are received within Holding Time (excluding tests with immediate HTs)	True	
Sample containers have legible labels.	True	
Containers are not broken or leaking.	True	
Sample collection date/times are provided.	True	
Appropriate sample containers are used.	True	
Sample bottles are completely filled.	True	
Sample Preservation Verified.	True	
There is sufficient vol. for all requested analyses, incl. any requested MS/MSDs	True	
Containers requiring zero headspace have no headspace or bubble is <6mm (1/4").	True	

- 1
- 2
- 3
- 4
- 5
- 6
- 7
- 8
- 9
- 10
- 11
- 12
- 13
- 14

Sante Fe Main Office  
Phone: (505) 476-3441

General Information  
Phone: (505) 629-6116

Online Phone Directory  
<https://www.emnrd.nm.gov/ocd/contact-us>

**State of New Mexico**  
**Energy, Minerals and Natural Resources**  
**Oil Conservation Division**  
**1220 S. St Francis Dr.**  
**Santa Fe, NM 87505**

QUESTIONS

Action 558977

**QUESTIONS**

Operator: Enterprise Field Services, LLC PO Box 4324 Houston, TX 77210	OGRID: 241602
	Action Number: 558977
	Action Type: [C-141] Reclamation Report C-141 (C-141-v-Reclamation)

**QUESTIONS**

<b>Prerequisites</b>	
Incident ID (n#)	nAPP2533644537
Incident Name	NAPP2533644537 B-4 LATERAL @ FAPP2122928745
Incident Type	Produced Water Release
Incident Status	Reclamation Report Received
Incident Facility	[fAPP2122928745] Enterprise Carlsbad GS

<b>Location of Release Source</b>	
<i>Please answer all the questions in this group.</i>	
Site Name	B-4 Lateral
Date Release Discovered	12/01/2025
Surface Owner	Private

<b>Incident Details</b>	
<i>Please answer all the questions in this group.</i>	
Incident Type	Produced Water Release
Did this release result in a fire or is the result of a fire	No
Did this release result in any injuries	No
Has this release reached or does it have a reasonable probability of reaching a watercourse	No
Has this release endangered or does it have a reasonable probability of endangering public health	No
Has this release substantially damaged or will it substantially damage property or the environment	No
Is this release of a volume that is or may with reasonable probability be detrimental to fresh water	No

<b>Nature and Volume of Release</b>	
<i>Material(s) released, please answer all that apply below. Any calculations or specific justifications for the volumes provided should be attached to the follow-up C-141 submission.</i>	
Crude Oil Released (bbls) Details	Not answered.
Produced Water Released (bbls) Details	Cause: Equipment Failure   Pipeline (Any)   Produced Water   Released: 5 BBL   Recovered: 0 BBL   Lost: 5 BBL.
Is the concentration of chloride in the produced water >10,000 mg/l	Yes
Condensate Released (bbls) Details	Cause: Equipment Failure   Pipeline (Any)   Condensate   Released: 5 BBL   Recovered: 0 BBL   Lost: 5 BBL.
Natural Gas Vented (Mcf) Details	Not answered.
Natural Gas Flared (Mcf) Details	Not answered.
Other Released Details	Not answered.
Are there additional details for the questions above (i.e. any answer containing Other, Specify, Unknown, and/or Fire, or any negative lost amounts)	A vent valve malfunctioned while attempting to bring line back into service resulting in about 10 bbls of a produced water condensate mixture being released onto the ROW and into nearby pasture.

Sante Fe Main Office  
Phone: (505) 476-3441

General Information  
Phone: (505) 629-6116

Online Phone Directory  
<https://www.emnrd.nm.gov/ocd/contact-us>

**State of New Mexico**  
**Energy, Minerals and Natural Resources**  
**Oil Conservation Division**  
**1220 S. St Francis Dr.**  
**Santa Fe, NM 87505**

QUESTIONS, Page 2

Action 558977

**QUESTIONS (continued)**

Operator: Enterprise Field Services, LLC PO Box 4324 Houston, TX 77210	OGRID: 241602
	Action Number: 558977
	Action Type: [C-141] Reclamation Report C-141 (C-141-v-Reclamation)

**QUESTIONS**

<b>Nature and Volume of Release (continued)</b>	
Is this a gas only submission (i.e. only significant Mcf values reported)	<b>No, according to supplied volumes this does not appear to be a "gas only" report.</b>
Was this a major release as defined by Subsection A of 19.15.29.7 NMAC	<b>No</b>
Reasons why this would be considered a submission for a notification of a major release	<i>Unavailable.</i>

*With the implementation of the 19.15.27 NMAC (05/25/2021), venting and/or flaring of natural gas (i.e. gas only) are to be submitted on the C-129 form.*

**Initial Response**

*The responsible party must undertake the following actions immediately unless they could create a safety hazard that would result in injury.*

The source of the release has been stopped	<b>True</b>
The impacted area has been secured to protect human health and the environment	<b>True</b>
Released materials have been contained via the use of berms or dikes, absorbent pads, or other containment devices	<b>True</b>
All free liquids and recoverable materials have been removed and managed appropriately	<b>True</b>
If all the actions described above have not been undertaken, explain why	<i>Not answered.</i>

*Per Paragraph (4) of Subsection B of 19.15.29.8 NMAC the responsible party may commence remediation immediately after discovery of a release. If remediation has begun, please prepare and attach a narrative of actions to date in the follow-up C-141 submission. If remedial efforts have been successfully completed or if the release occurred within a lined containment area (see Subparagraph (a) of Paragraph (5) of Subsection A of 19.15.29.11 NMAC), please prepare and attach all information needed for closure evaluation in the follow-up C-141 submission.*

I hereby certify that the information given above is true and complete to the best of my knowledge and understand that pursuant to OCD rules and regulations all operators are required to report and/or file certain release notifications and perform corrective actions for releases which may endanger public health or the environment. The acceptance of a C-141 report by the OCD does not relieve the operator of liability should their operations have failed to adequately investigate and remediate contamination that pose a threat to groundwater, surface water, human health or the environment. In addition, OCD acceptance of a C-141 report does not relieve the operator of responsibility for compliance with any other federal, state, or local laws and/or regulations.

I hereby agree and sign off to the above statement	Name: Julianna Falcomata Title: Field Environmental Scientist Email: JRFalcomata@eprod.com Date: 03/02/2026
--	--

Sante Fe Main Office  
Phone: (505) 476-3441

General Information  
Phone: (505) 629-6116

Online Phone Directory  
<https://www.emnrd.nm.gov/ocd/contact-us>

**State of New Mexico**  
**Energy, Minerals and Natural Resources**  
**Oil Conservation Division**  
**1220 S. St Francis Dr.**  
**Santa Fe, NM 87505**

QUESTIONS, Page 3

Action 558977

**QUESTIONS (continued)**

Operator: Enterprise Field Services, LLC PO Box 4324 Houston, TX 77210	OGRID: 241602
	Action Number: 558977
	Action Type: [C-141] Reclamation Report C-141 (C-141-v-Reclamation)

**QUESTIONS**

**Site Characterization**

Please answer all the questions in this group (only required when seeking remediation plan approval and beyond). This information must be provided to the appropriate district office no later than 90 days after the release discovery date.

What is the shallowest depth to groundwater beneath the area affected by the release in feet below ground surface (ft bgs)	Between 26 and 50 (ft.)
What method was used to determine the depth to ground water	NM OSE iWaters Database Search
Did this release impact groundwater or surface water	No
<b>What is the minimum distance, between the closest lateral extents of the release and the following surface areas:</b>	
A continuously flowing watercourse or any other significant watercourse	Between 1/2 and 1 (mi.)
Any lakebed, sinkhole, or playa lake (measured from the ordinary high-water mark)	Between 1/2 and 1 (mi.)
An occupied permanent residence, school, hospital, institution, or church	Between 500 and 1000 (ft.)
A spring or a private domestic fresh water well used by less than five households for domestic or stock watering purposes	Between 1/2 and 1 (mi.)
Any other fresh water well or spring	Greater than 5 (mi.)
Incorporated municipal boundaries or a defined municipal fresh water well field	Between 1/2 and 1 (mi.)
A wetland	Between 1/2 and 1 (mi.)
A subsurface mine	Greater than 5 (mi.)
An (non-karst) unstable area	Greater than 5 (mi.)
Categorize the risk of this well / site being in a karst geology	Medium
A 100-year floodplain	Between 500 and 1000 (ft.)
Did the release impact areas not on an exploration, development, production, or storage site	Yes

**Remediation Plan**

Please answer all the questions that apply or are indicated. This information must be provided to the appropriate district office no later than 90 days after the release discovery date.

Requesting a remediation plan approval with this submission	Yes
<i>Attach a comprehensive report demonstrating the lateral and vertical extents of soil contamination associated with the release have been determined, pursuant to 19.15.29.11 NMAC and 19.15.29.13 NMAC.</i>	
Have the lateral and vertical extents of contamination been fully delineated	Yes
Was this release entirely contained within a lined containment area	No

**Soil Contamination Sampling:** (Provide the highest observable value for each, in milligrams per kilograms.)

Chloride (EPA 300.0 or SM4500 Cl B)	172
TPH (GRO+DRO+MRO) (EPA SW-846 Method 8015M)	0
GRO+DRO (EPA SW-846 Method 8015M)	0
BTEX (EPA SW-846 Method 8021B or 8260B)	0.7
Benzene (EPA SW-846 Method 8021B or 8260B)	0

Per Subsection B of 19.15.29.11 NMAC unless the site characterization report includes completed efforts at remediation, the report must include a proposed remediation plan in accordance with 19.15.29.12 NMAC, which includes the anticipated timelines for beginning and completing the remediation.

On what estimated date will the remediation commence	02/05/2026
On what date will (or did) the final sampling or liner inspection occur	02/05/2026
On what date will (or was) the remediation complete(d)	02/13/2026
What is the estimated surface area (in square feet) that will be reclaimed	350
What is the estimated volume (in cubic yards) that will be reclaimed	15
What is the estimated surface area (in square feet) that will be remediated	350
What is the estimated volume (in cubic yards) that will be remediated	15

*These estimated dates and measurements are recognized to be the best guess or calculation at the time of submission and may (be) change(d) over time as more remediation efforts are completed.*

*The OCD recognizes that proposed remediation measures may have to be minimally adjusted in accordance with the physical realities encountered during remediation. If the responsible party has any need to significantly deviate from the remediation plan proposed, then it should consult with the division to determine if another remediation plan submission is required.*

Sante Fe Main Office  
Phone: (505) 476-3441

General Information  
Phone: (505) 629-6116

Online Phone Directory  
<https://www.emnrd.nm.gov/ocd/contact-us>

**State of New Mexico**  
**Energy, Minerals and Natural Resources**  
**Oil Conservation Division**  
**1220 S. St Francis Dr.**  
**Santa Fe, NM 87505**

QUESTIONS, Page 4

Action 558977

**QUESTIONS (continued)**

Operator: Enterprise Field Services, LLC PO Box 4324 Houston, TX 77210	OGRID: 241602
	Action Number: 558977
	Action Type: [C-141] Reclamation Report C-141 (C-141-v-Reclamation)

**QUESTIONS**

**Remediation Plan (continued)**

Please answer all the questions that apply or are indicated. This information must be provided to the appropriate district office no later than 90 days after the release discovery date.

**This remediation will (or is expected to) utilize the following processes to remediate / reduce contaminants:**

(Select all answers below that apply.)

(Ex Situ) Excavation and <b>off-site</b> disposal (i.e. dig and haul, hydrovac, etc.)	Yes
Which OCD approved facility will be used for <b>off-site</b> disposal	<a href="#">fEEM0112342028 LEA LAND LANDFILL</a>
<b>OR</b> which OCD approved well (API) will be used for <b>off-site</b> disposal	Not answered.
<b>OR</b> is the <b>off-site</b> disposal site, to be used, out-of-state	Not answered.
<b>OR</b> is the <b>off-site</b> disposal site, to be used, an NMED facility	Not answered.
(Ex Situ) Excavation and <b>on-site</b> remediation (i.e. On-Site Land Farms)	Not answered.
(In Situ) Soil Vapor Extraction	Not answered.
(In Situ) Chemical processing (i.e. Soil Shredding, Potassium Permanganate, etc.)	Not answered.
(In Situ) Biological processing (i.e. Microbes / Fertilizer, etc.)	Not answered.
(In Situ) Physical processing (i.e. Soil Washing, Gypsum, Disking, etc.)	Not answered.
Ground Water Abatement pursuant to 19.15.30 NMAC	Not answered.
OTHER (Non-listed remedial process)	Not answered.

Per Subsection B of 19.15.29.11 NMAC unless the site characterization report includes completed efforts at remediation, the report must include a proposed remediation plan in accordance with 19.15.29.12 NMAC, which includes the anticipated timelines for beginning and completing the remediation.

I hereby certify that the information given above is true and complete to the best of my knowledge and understand that pursuant to OCD rules and regulations all operators are required to report and/or file certain release notifications and perform corrective actions for releases which may endanger public health or the environment. The acceptance of a C-141 report by the OCD does not relieve the operator of liability should their operations have failed to adequately investigate and remediate contamination that pose a threat to groundwater, surface water, human health or the environment. In addition, OCD acceptance of a C-141 report does not relieve the operator of responsibility for compliance with any other federal, state, or local laws and/or regulations.

I hereby agree and sign off to the above statement	Name: Julianna Falcomata Title: Field Environmental Scientist Email: <a href="mailto:JRFalcomata@eprod.com">JRFalcomata@eprod.com</a> Date: 03/02/2026
--	---

The OCD recognizes that proposed remediation measures may have to be minimally adjusted in accordance with the physical realities encountered during remediation. If the responsible party has any need to significantly deviate from the remediation plan proposed, then it should consult with the division to determine if another remediation plan submission is required.

Sante Fe Main Office  
Phone: (505) 476-3441

General Information  
Phone: (505) 629-6116

Online Phone Directory  
<https://www.emnrd.nm.gov/ocd/contact-us>

**State of New Mexico**  
**Energy, Minerals and Natural Resources**  
**Oil Conservation Division**  
**1220 S. St Francis Dr.**  
**Santa Fe, NM 87505**

QUESTIONS, Page 5

Action 558977

**QUESTIONS (continued)**

Operator: Enterprise Field Services, LLC PO Box 4324 Houston, TX 77210	OGRID: 241602
	Action Number: 558977
	Action Type: [C-141] Reclamation Report C-141 (C-141-v-Reclamation)

**QUESTIONS**

<b>Deferral Requests Only</b>	
<i>Only answer the questions in this group if seeking a deferral upon approval this submission. Each of the following items must be confirmed as part of any request for deferral of remediation.</i>	
Requesting a deferral of the remediation closure due date with the approval of this submission	No

Sante Fe Main Office  
Phone: (505) 476-3441

General Information  
Phone: (505) 629-6116

Online Phone Directory  
<https://www.emnrd.nm.gov/ocd/contact-us>

**State of New Mexico**  
**Energy, Minerals and Natural Resources**  
**Oil Conservation Division**  
**1220 S. St Francis Dr.**  
**Santa Fe, NM 87505**

QUESTIONS, Page 6

Action 558977

**QUESTIONS (continued)**

Operator: Enterprise Field Services, LLC PO Box 4324 Houston, TX 77210	OGRID: 241602
	Action Number: 558977
	Action Type: [C-141] Reclamation Report C-141 (C-141-v-Reclamation)

**QUESTIONS**

<b>Sampling Event Information</b>	
Last sampling notification (C-141N) recorded	<b>546992</b>
Sampling date pursuant to Subparagraph (a) of Paragraph (1) of Subsection D of 19.15.29.12 NMAC	<b>02/05/2026</b>
What was the (estimated) number of samples that were to be gathered	<b>5</b>
What was the sampling surface area in square feet	<b>100</b>

<b>Remediation Closure Request</b>	
<i>Only answer the questions in this group if seeking remediation closure for this release because all remediation steps have been completed.</i>	
Requesting a remediation closure approval with this submission	Yes
Have the lateral and vertical extents of contamination been fully delineated	Yes
Was this release entirely contained within a lined containment area	No
All areas reasonably needed for production or subsequent drilling operations have been stabilized, returned to the sites existing grade, and have a soil cover that prevents ponding of water, minimizing dust and erosion	Yes
What was the total surface area (in square feet) remediated	350
What was the total volume (cubic yards) remediated	15
All areas not reasonably needed for production or subsequent drilling operations have been reclaimed to contain a minimum of four feet of non-waste contain earthen material with concentrations less than 600 mg/kg chlorides, 100 mg/kg TPH, 50 mg/kg BTEX, and 10 mg/kg Benzene	Yes
What was the total surface area (in square feet) reclaimed	350
What was the total volume (in cubic yards) reclaimed	15
Summarize any additional remediation activities not included by answers (above)	N/A

*The responsible party must attach information demonstrating they have complied with all applicable closure requirements and any conditions or directives of the OCD. This demonstration should be in the form of a comprehensive report (in .pdf format) including a scaled site map, sampling diagrams, relevant field notes, photographs of any excavation prior to backfilling, laboratory data including chain of custody documents of final sampling, and a narrative of the remedial activities. Refer to 19.15.29.12 NMAC.*

I hereby certify that the information given above is true and complete to the best of my knowledge and understand that pursuant to OCD rules and regulations all operators are required to report and/or file certain release notifications and perform corrective actions for releases which may endanger public health or the environment. The acceptance of a C-141 report by the OCD does not relieve the operator of liability should their operations have failed to adequately investigate and remediate contamination that pose a threat to groundwater, surface water, human health or the environment. In addition, OCD acceptance of a C-141 report does not relieve the operator of responsibility for compliance with any other federal, state, or local laws and/or regulations. The responsible party acknowledges they must substantially restore, reclaim, and re-vegetate the impacted surface area to the conditions that existed prior to the release or their final land use in accordance with 19.15.29.13 NMAC including notification to the OCD when reclamation and re-vegetation are complete.

I hereby agree and sign off to the above statement	Name: Julianna Falcomata Title: Field Environmental Scientist Email: JRFalcomata@eprod.com Date: 03/02/2026
--	--

Sante Fe Main Office  
Phone: (505) 476-3441

General Information  
Phone: (505) 629-6116

Online Phone Directory  
<https://www.emnrd.nm.gov/ocd/contact-us>

**State of New Mexico**  
**Energy, Minerals and Natural Resources**  
**Oil Conservation Division**  
**1220 S. St Francis Dr.**  
**Santa Fe, NM 87505**

QUESTIONS, Page 7

Action 558977

**QUESTIONS (continued)**

Operator: Enterprise Field Services, LLC PO Box 4324 Houston, TX 77210	OGRID: 241602
	Action Number: 558977
	Action Type: [C-141] Reclamation Report C-141 (C-141-v-Reclamation)

**QUESTIONS**

<b>Reclamation Report</b>	
<i>Only answer the questions in this group if all reclamation steps have been completed.</i>	
Requesting a reclamation approval with this submission	Yes
What was the total reclamation surface area (in square feet) for this site	350
What was the total volume of replacement material (in cubic yards) for this site	15
<i>Per Paragraph (1) of Subsection D of 19.15.29.13 NMAC the reclamation must contain a minimum of four feet of non-waste containing, uncontaminated, earthen material with chloride concentrations less than 600 mg/kg as analyzed by EPA Method 300.0, or other test methods approved by the division. The soil cover must include a top layer, which is either the background thickness of topsoil or one foot of suitable material to establish vegetation at the site, whichever is greater.</i>	
Is the soil top layer complete and is it suitable material to establish vegetation	Yes
On what (estimated) date will (or was) the reseeded commence(d)	05/30/2026
Summarize any additional reclamation activities not included by answers (above)	N/A
<i>The responsible party must attach information demonstrating they have complied with all applicable reclamation requirements and any conditions or directives of the OCD. This demonstration should be in the form of attachments (in .pdf format) including a scaled site map, any proposed reseeded plans or relevant field notes, photographs of reclaimed area, and a narrative of the reclamation activities. Refer to 19.15.29.13 NMAC.</i>	
I hereby certify that the information given above is true and complete to the best of my knowledge and understand that pursuant to OCD rules and regulations all operators are required to report and/or file certain release notifications and perform corrective actions for releases which may endanger public health or the environment. The acceptance of a C-141 report by the OCD does not relieve the operator of liability should their operations have failed to adequately investigate and remediate contamination that pose a threat to groundwater, surface water, human health or the environment. In addition, OCD acceptance of a C-141 report does not relieve the operator of responsibility for compliance with any other federal, state, or local laws and/or regulations. The responsible party acknowledges they must substantially restore, reclaim, and re-vegetate the impacted surface area to the conditions that existed prior to the release or their final land use in accordance with 19.15.29.13 NMAC including notification to the OCD when reclamation and re-vegetation are complete.	
I hereby agree and sign off to the above statement	Name: Julianna Falcomata Title: Field Environmental Scientist Email: JRFalcomata@eprod.com Date: 03/02/2026

Sante Fe Main Office  
Phone: (505) 476-3441

General Information  
Phone: (505) 629-6116

Online Phone Directory  
<https://www.emnrd.nm.gov/ocd/contact-us>

**State of New Mexico**  
**Energy, Minerals and Natural Resources**  
**Oil Conservation Division**  
**1220 S. St Francis Dr.**  
**Santa Fe, NM 87505**

QUESTIONS, Page 8

Action 558977

**QUESTIONS (continued)**

Operator: Enterprise Field Services, LLC PO Box 4324 Houston, TX 77210	OGRID: 241602
	Action Number: 558977
	Action Type: [C-141] Reclamation Report C-141 (C-141-v-Reclamation)

**QUESTIONS**

<b>Revegetation Report</b>	
<i>Only answer the questions in this group if all surface restoration, reclamation and re-vegetation obligations have been satisfied.</i>	
Requesting a restoration complete approval with this submission	No
<i>Per Paragraph (4) of Subsection (D) of 19.15.29.13 NMAC for any major or minor release containing liquids, the responsible party must notify the division when reclamation and re-vegetation are complete.</i>	

Sante Fe Main Office  
Phone: (505) 476-3441

General Information  
Phone: (505) 629-6116

Online Phone Directory  
<https://www.emnrd.nm.gov/oecd/contact-us>

**State of New Mexico**  
**Energy, Minerals and Natural Resources**  
**Oil Conservation Division**  
**1220 S. St Francis Dr.**  
**Santa Fe, NM 87505**

CONDITIONS

Action 558977

**CONDITIONS**

Operator: Enterprise Field Services, LLC PO Box 4324 Houston, TX 77210	OGRID: 241602
	Action Number: 558977
	Action Type: [C-141] Reclamation Report C-141 (C-141-v-Reclamation)

**CONDITIONS**

Created By	Condition	Condition Date
scott.rodgers	The reclamation report has been approved pursuant to 19.15.29.13 E. NMAC. The acceptance of this report by the OCD does not relieve the operator of liability should their operations have failed to adequately investigate and remediate contamination that pose a threat to groundwater, surface water, human health or the environment; or if the location fails to revegetate properly. In addition, the OCD approval does not relieve the responsible party of compliance with any other federal, state, or local laws and/or regulations.	4/29/2026