

0.34 acres * 325,851 ac/ft * 0.25 ft deep * 0.1 inch/inch available water capacity=2769 gal

/42 BBL = **66 BBL**

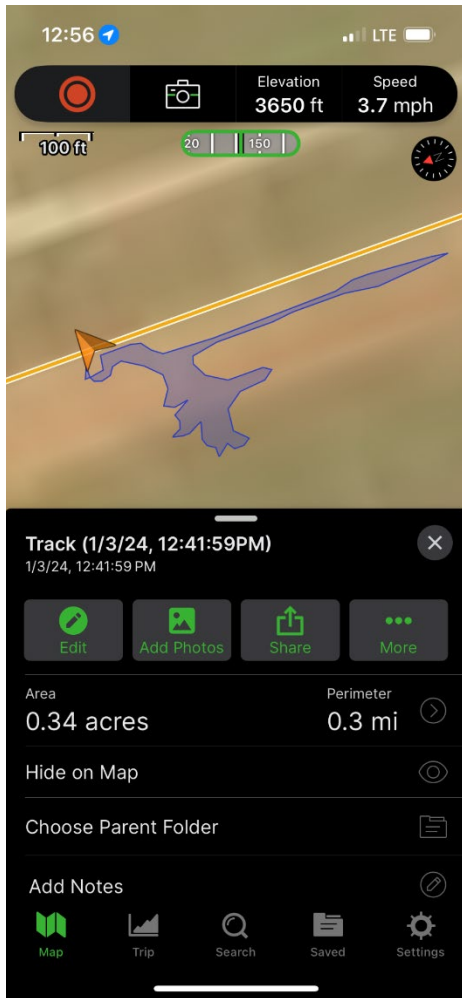

Plant-available water holding capacities of various textured soil.

Soil Texture	Plant-Available Water Holding Capacity (inches of water per foot of soil)
Very coarse sands	0.4 - 0.75
Coarse sands, fine sands, loamy sands	0.75 - 1.25
Sandy loams, fine sandy loams	1.25 - 1.75
Very fine sandy loams, loams, silt loams	1.50 - 2.30
Clay loams, silty clay loams, sandy clay loams	1.75 - 2.50
Sandy clays, silty clays, clays	1.60 - 2.50

²Adapted from: Schwankl, L.J. and T. Prichard. 2009. University of California Drought Management Web Site. <http://UCManageDrought.ucdavis.edu>. Viewed Aug. 13, 2009.



Remediation and Closure Report

Lost Tank Riser
Eddy County, New Mexico
(32.388341, -103.723071)

February 26, 2026

Prepared for:

Ranch and Oilfield Construction, LLC
3701 South County Road 1210
Midland, TX 79706

Prepared by:

Roux Associates, Inc.
19450 State Highway 249, Suite 260
Houston, Texas 77070

3360.0085H104/R

Environmental Consulting
& Management
+1.800.322.ROUX
rouxinc.com

Table of Contents

- Executive Summary 2
- 1. Introduction 4
- 2. Remediation Activities 6
 - 2.1 Pre-Excavation Activities 6
 - 2.2 February 17 through 28, 2025 6
 - 2.3 March 3 through 12, 2025 7
 - 2.4 March 24 through March 26, 2025 7
 - 2.5 November 26, 2025, Secondary Release Investigation 7
 - 2.6 January 28, 2026, Post Excavation Soil Sampling 8
- 3. Soil Confirmation Sampling Analytical Results 9
- 4. Backfill Activities 10
- 5. Conclusion 11

List of Figures

- 1. Site Location Map
- 2. Initial Investigation Delineation Map
- 3. SP Chloride Constituents of Concern (COC) Map
- 4. HZ Chloride COC Map
- 5. Excavation and Depth Map
- 6. Confirmation and Delineation Sample Map
- 7. Secondary Spill Area Map

List of Tables

- 1. Soil Data Summary
- 2. Post Excavation Closure Soil Data Summary
- 3. Soil Analytical Results (January 28, 2026)

List of Appendices

- A. Photographs
- B. Disposal Manifests
- C. Lab Reports

Executive Summary

On behalf of Ranch and Oilfield Construction, LLC (ROC), Roux Associates, Inc. (Roux) has prepared this report describing soil remedial excavation, soil characterization, and closure activities for the January 3, 2024 release at the Lost Tank Riser Site (Site) in Eddy County, near Carlsbad, New Mexico (GPS coordinates 32.388341, -103.723071 (**Figure 1**), New Mexico Oil Conservation District (NMOCD) incident ID # nAPP2400362480. The primary release occurred adjacent to oil and gas operations operated by Select Energy Services, LLC (Select Energy). The Select Energy facility consists of a registered saltwater disposal (SWD) well, aboveground storage tanks (ASTs), gathering lines constructed of poly pipelines and other equipment utilized in oil and gas operations. A secondary release occurred after the initial January 3rd documented release and initial sampling event, which was conducted on February 2, 2024, however a responsible party was not identified.

The primary release was the result of a third-party line strike and discovered on January 3, 2024, by Select Energy personnel. As Select Energy's contractor, ROC, was installing a small poly pipeline, the backhoe ran over an existing lay flat line. The backhoe operator did not lift the back attachment prior to putting the backhoe in motion, which resulted in the lay flat line being nicked. Delineation activities were conducted in February 2024 and detailed in Roux's December 9, 2024, Remediation Work Plan. The Remediation Work Plan and corresponding C-141 were submitted to and approved by the NMOCD.

Remediation activities commenced on February 17, 2025. A Roux-approved subcontractor (Talon LPE) conducted the remediation activities with oversight from Roux personnel. The subcontractor utilized a backhoe and hydro-excavation to remove impacted material from the delineated spill area (**Figure 2**). The excavated impacted soils were placed in roll-off boxes and transported for disposal to Lea Land, LLC, Landfill, located at 6387 Hobbs Highway, Hobbs, NM 88240. The saturated soils from hydro-excavation were transported in vacuum boxes and disposed of at R360 Landfill, located at 164 Landfill Road, Carlsbad, NM 88220. Remediation of the primary release area was completed on April 7, 2025.

Field sampling for chlorides using Hach Chloride test strips served as a guide to determine the depths for excavation. In accordance with the New Mexico Administrative Code (NMAC) Spill Rule (NMAC: 19.15.29) and NMOCD, excavation and backfill of the top 4 feet below ground surface (ft bgs) can consist of either unaffected soils or soils which, after treatment, contain concentrations of chloride of less than 600 mg/kg. Once chloride concentrations were field confirmed to be less than 600 mg/kg via the chloride test strips, Roux collected five-point composite confirmation soil samples, in accordance with NMAC: 19.15.29 (**Figure 6**) consisting of sidewall and floor samples within each composite. Additionally, during a prior site assessment conducted on January 23, 2024, depth to groundwater was determined by reviewing the log for a soil boring installed by Larson & Associates, Inc. located approximately 0.12 miles northwest of the release; Roux was not involved in the advancement of this soil boring. The boring had a total depth of 112 ft bgs and groundwater was not encountered. According to Table I of 19.15.29.12 NMAC, sites where groundwater has a minimum depth greater than 100 ft bgs, soils in the subsurface must exhibit chloride concentrations less than 20,000 mg/kg.

Based on field screening from the Hach chloride test strips, most of the central and southern portions of the excavation were terminated at 1 ft bgs. However, excavation continued to 4 ft bgs in a 200 square foot (sq ft) section in the western portion and to 2 ft bgs in a 1,200 sq ft section in the southeastern portion of the excavation area. Two (2) confirmation soil sampling events were completed at the Site following excavation. Soil samples collected during those events were laboratory analyzed for chlorides via EPA Method 300. On March 12, 2025, eighty-nine (89) soil confirmation samples were collected from the excavated area. Fifteen

(15) samples from this soil confirmation sample event exceeded the NMOCD standard of 600 mg/kg for chlorides. However, two (2) of these samples, CS-8 and CS-53, were within 200 sq ft sections that had been excavated to 4 ft bgs so no further excavation was needed in these areas. Based on these laboratory results, the excavation around the 13 sample locations exceeding NMOCD's chloride standard collected from within each 200 sq ft area was completed to a depth of 4 ft bgs, which was the proposed total depth of the excavation. Following this additional excavation, confirmation samples were again collected from a depth at 4 ft bgs. Five of these soil samples (CS-21R, CS-24R, CS-48R, CS-31R, and CS-57R) again exhibited chloride concentrations exceeding the NMOCD standard of 600 mg/kg for chloride, however the excavation was terminated at 4 ft bgs due to the NMOCD standard for chlorides increasing from 600 mg/kg for soils shallower than 4 ft bgs to 20,000 mg/kg for soils greater than 4 ft bgs, provided depth to groundwater exceeds 100 ft bgs, which it does in that area. Because the chloride concentrations in those five samples did not exceed 20,000 mg/kg chlorides, additional excavation was not warranted. Analytical results of confirmation samples can be found in **Table 1** and **Appendix A**.

A total of 1,444.15 tons of impacted soil was removed from the primary release area. Once excavation activities were completed on the primary release, the Site was backfilled on April 2 and 3, 2025, with non-waste containing soil similar to the original condition of the area.

Two soil samples (SP-9 and SP-10) were collected during the initial investigation conducted by Hungry Horse, LLC (Hungry Horse) outside of the identified impacted area (primary release) associated with the spill on January 3, 2024. Although unrelated to the January 2024 primary release, ROC, under the direction of Select, contracted Hungry Horse to collect additional soil samples at these two locations to determine if additional remediation was needed in the area. On November 26, 2025, Hungry Horse collected additional soil samples at SP-9 and SP-10, at the surface, 2-ft bgs, and four-ft bgs. Based on the analytical results, these soil results appeared not to warrant additional sampling or remediation activities as concentrations were below the applicable NMOCD standard of 600 mg/kg for chloride (**Table 2**). NMOCD requested additional confirmation samples to be collected per the five-point composite collection method in accordance with NMAC: 19.15.29. Excavation of the area was conducted under the supervision of Hungry Horse and confirmation samples were collected. These results indicated no exceedance of chloride, BTEX, or TPH (**Table 3 & Figure 7**) and the secondary release area does not warrant any further action.

1. Introduction

On behalf of Ranch and Oilfield Construction, LLC (ROC), Roux Associates, Inc. (Roux) has prepared this report describing the remedial excavation, soil characterization, and closure activities for the January 3, 2024, primary release at the Lost Tank Riser Site (Site) in Eddy County, near Carlsbad, New Mexico (GPS coordinates 32.388341, -103.723071 (**Figure 1**), NMOCD incident ID # nAPP2400362480. The primary release occurred adjacent to oil and gas operations operated by Select Energy. The Select Energy facility consists of a registered SWD well, ASTs, gathering lines constructed of poly pipelines and other equipment utilized in oil and gas operations. A secondary release occurred after the initial January 3rd documented release and initial sampling event, which was conducted on February 2, 2024, however a responsible party was not identified. Hungry Horse, under the direction of ROC, conducted an additional investigation and excavation.

Select Energy personnel discovered the primary release on January 3, 2024. As ROC was installing a small poly pipeline a backhoe ran over an existing lay flat line, compromising the line. The backhoe operator did not lift the back attachment prior to putting the backhoe in motion, which resulted in the lay flat line being nicked. ROC estimated that the fluid released consisted of approximately 66-barrels of produced water. Once released, the liquid flowed south to a low spot on the east portion of the Site (**Figure 1**). Select Energy notified the NMOCD Artesia Office on January 3, 2024. The incident ID is nAPP2400362480.

Characterization activities were conducted in January and February 2024. During the characterization activities conducted at the Site, a secondary release area was identified. Select Energy originally tasked Hungry Horse, LLC, (Hungry Horse) with investigating the primary release. Hungry Horse conducted preliminary Site reconnaissance visits in January 2024 to properly develop a sampling strategy. Hungry Horse collected field chloride screenings and visually assessed the release area during the site visits; Roux was not involved with the initial investigation of the Site. On February 2, 2024, two soil samples (SP-9 and SP-10) were collected during the primary release initial investigation conducted by Hungry Horse outside of the identified impacted area associated with the primary release on January 3, 2024. The secondary release area was investigated, and remediation was conducted under the direction of ROC and performed by Hungry Horse.

On February 2, 2024, Hungry Horse, collected a total of forty-eight (48) soil samples from twenty-four (24) locations at the Site. At each location samples were collected using a backhoe at depths of 0-6 inches and 1 ft bgs, 4 ft bgs, or 5 ft bgs depending on sampling location and field screening. Field Screening for chlorides in soil using a chlorimeter, was completed every 1 ft bgs at all twenty-four (24) soil sampling locations to determine where to collect soil samples for lab analysis. Both vertical (SP) and horizontal (HZ) soil samples were collected to determine the extent of chloride impacts (**Figure 2**). Nine (9) vertical samples exceeded the NMOCD closure criterion of 600 mg/kg for chloride (**Figure 3**). Chloride concentrations of the SP samples ranged from 63.8 mg/kg to 26,500 mg/kg. In addition, there were no chloride exceedances in the HZ samples (**Figure 4**) which ranged from 45.3 mg/kg to 72.8 mg/kg. There were no detectable concentrations of benzene, toluene, ethylbenzene, xylene (BTEX), or total petroleum hydrocarbons (TPH) in any of the forty-eight (48) soil samples that were analyzed and included in Roux's Remediation Work Plan.

Roux's Remediation Work Plan was submitted to the NMOCD on December 24, 2024. The Remediation Work Plan detailed the approach of remediation activities for the primary release as follows:

Based on the regulatory requirements and the characterization activities along with the results, the proposed remediation technique for the primary release at the Site was to remove (excavate) impacted soils and replace with clean soils. The excavation area encompassed the entire area impacted by the spill. Soil was to be removed to a depth of at least 1 ft bgs and continue to the depth where chloride concentrations are below

600 mg/kg or until 4 ft bgs for which regulatory exceedance criteria increase to 20,000 mg/kg. This is in accordance with NMAC: 19.15.29, NMOCD's spill prevention guidelines, where soil in the first 4 ft bgs must contain concentrations of chloride of less than 600 mg/kg. Once at 4 ft bgs and/or greater, the applicable regulatory exceedance criteria for chloride increases to 20,000 mg/kg. For sites with minimum groundwater depth greater than 100 ft bgs, subsurface soils are required to exhibit chloride concentrations below this 20,000 mg/kg limit.

A field chloride testing kit was to be used to guide the excavation. Once the total depth was reached, based on the field sample analysis, confirmation samples were proposed to be collected and sent to the laboratory for chloride analysis to confirm the field measurements. Roux received an approval letter of the remediation approach from the NMOCD on December 26, 2024.

As previously stated, two soil samples (SP-9 and SP-10) were collected at the secondary release area during the initial investigation conducted by Hungry Horse outside of the identified impacted area associated with the spill on January 3, 2024. Although unrelated to the January 2024 release, ROC, under the direction of Select, contracted Hungry Horse to collect additional soil samples at these two locations (SP-9 and SP-10) to determine if additional remediation is warranted. Based on the analytical results of soil samples collected on November 26, 2025, presented in *Section 2.5* below, no additional sampling and remediation activities were thought to not be warranted. However, NMOCD requested the five-point composite confirmation soil samples in accordance with NMAC: 19.15.29 in the area of SP9 and SP10. Hungry Horse conducted this confirmation sampling on January 28, 2026, and the results are included in this report.

2. Remediation Activities

Remediation activities began on February 17, 2025. Hydro-excavating to locate subsurface utility pipelines within the delineated area was conducted prior to excavation activities. Hydro-excavation was performed with pressurized water and a vacuum in selected areas to locate known or unknown pipelines. During remediation activities, reddish fine-grained sand was encountered throughout the excavation from 0-4 ft bgs. Once all pipelines were located, excavation was conducted to remove the impacted soil for disposal. Prior to disposal, the saturated soils and water from the excavation were contained in the vacuum boxes. Excavated soil was taken to Lea Land, LLC, Landfill, located at 6387 Hobbs Highway, Hobbs, NM 88240. Saturated soils from hydro-excavation were disposed of at R360 Landfill, located at 164 Landfill Road, Carlsbad, NM 88220.

As described in the NMOCD approved Remediation Work Plan dated December 9, 2024, soil was removed to at least 1 ft bgs and excavations continued to the depth where chloride concentrations were below 600 mg/kg. Soil samples were field screened utilizing Hach Chloride test strips capable of measuring in the ranges of 30 mg/L to 600 mg/L and 300 mg/L to 2,000 mg/L to guide excavation depths. In accordance with the NMAC spill rule (NMAC: 19.15.29) and NMOCD email dated December 26, 2024, excavation and backfill of the top 4 ft bgs can be either unaffected soils or soils which after treatment contain concentrations of chloride of less than 600 mg/kg. Once excavation chloride concentrations of 600 mg/L were achieved via the Hach test strips, eighty-nine (89) five-point composite confirmation soil samples were collected in accordance with NMAC: 19.15.29.12. The samples were collected in 200 sq ft sections across the excavated areas and labeled from CS-01 through CS-89 (**Figure 5**).

2.1 Pre-Excavation Activities

Prior to performing remediation activities, Roux identified specific environmental and health risks associated with excavation activities. These activities included procedures and work practices to prevent exposure to safety hazards during all in-field assessment and remediation tasks. Roux constructed a field specific health and safety plan (HASP) to highlight project task procedures, potential risks and mitigations with the field team. A work authorization letter (WAL) was signed by Roux and subcontractors to ensure proper safety precautions and scope of work were followed throughout the remediation activities. Prior to excavation, a New Mexico 811 ticket was submitted to locate subsurface pipelines within the delineated area.

2.2 February 17 through 28, 2025

Hydro-excavation was initiated to locate subsurface pipelines, with third-party operators marking their positions to accurately determine both the depth and lateral extent, thereby minimizing the risk of line strikes at the Site. After exposing the pipelines, remedial excavation proceeded using a combination of backhoe and hydro-excavator. For safety, hydro-excavation was specifically employed in areas where pipelines were present. Field screening with Hach chloride test strips indicated that excavation in most of the central and southern sections was concluded at approximately 1 ft bgs. Sample locations within this area included the following: CS-1 through CS-7, CS-7 through CS-49, CS-51, CS-56, CS-57, CS-58, CS-59, CS-60, and CS-67 through CS-89. Additional excavation continued to approximately 4 ft bgs in a 200 sq ft section in the western portion of the delineated area, where CS-8 was collected. Sample areas CS-61 through CS-66 were excavated to approximately 2 ft bgs, encompassing an approximately 1,200 sq ft section in the southeastern area of the larger excavated area (**Figure 5**). All excavated materials were properly containerized and disposed of off-site at either the Lea Land, LLC, Landfill or the R360 Landfill.

2.3 March 3 through 12, 2025

Excavation and hydro-excavation continued under the direction of Roux personnel utilizing the Hach chloride test strip results. From March 3 through 7, 2025, a backhoe was utilized to excavate the remaining impacted material in the central eastern portion of the delineated area. The aboveground pipelines at the initial release point prevented excavation with a backhoe. Due to the hydro-excavation truck's inability to travel through the sand, a caliche road was built to allow access to the area. On March 7, 2025, hydro-excavation of the area around the initial release point on the north portion of the delineated area commenced. Hydro-excavation activities occurred within approximately 5 ft from the pipelines to preserve structural integrity. Hydro-excavation of this area took place from March 6 through 10, 2025. The Hach chloride test strip results dictated excavation to approximately 4 ft bgs in this portion of the delineated area.

To comply with NMOCD's guidelines requiring one (1) five-point confirmation sample be collected every 200 square feet, Roux personnel marked 14 ft by 14 ft (200 sq ft) squares throughout the delineated area. A total of eighty-nine (89) samples were collected from within the excavation area, one per 200 sq ft section. In accordance with NMOCD's guidelines, NMOCD was provided 48-hour notice of confirmation sampling on March 7, 2025. A total of 89 soil confirmation samples were collected from the excavated area, labeled CS-1 through CS-89. These samples were submitted to Eurofins Laboratory on March 12, 2025, for chloride analysis (EPA Method 300). Upon review of initial data results, fifteen (15) soil samples were found exceeding the NMOCD chloride standard of 600 mg/kg. However, two (2) of these samples, CS-8 and CS-53, were within 200 sq ft sections that had been excavated to 4 ft bgs. The remaining 13 samples were taken in areas excavated less than 4 ft bgs (**Figure 5**), thereby requiring additional excavation and confirmation sampling. All excavated materials were properly containerized and disposed of off-site at either the Lea Land, LLC, Landfill or the R360 Landfill.

2.4 March 24 through March 26, 2025

Additional excavation and confirmation sampling was conducted in the 13 designated 200 sq ft areas that exhibited chloride concentrations above the NMOCD's regulatory standards. These include sample locations CS-1, CS-12, CS-20, CS-21, CS-22, CS-24, CS-30, CS-31, CS-35, CS-37, CS-48, CS-57, and CS-89. These 13 areas were excavated to a depth of approximately 4 ft bgs. The following five (5) of these soil confirmation samples were above the NMOCD chloride standard of 600 mg/kg: CS-21R, CS-24R, CS-48R, CS-31R, and CS-57R.

Despite these five (5) areas still exhibiting chloride concentrations in excess of 600 mg/kg, the total depth of the excavations remains at 4 ft bgs because the NMOCD had previously approved that the chloride concentration requirements for soils at or below 4 ft bgs is 20,000 mg/kg. Therefore, additional excavation was not warranted.

All excavated materials were properly containerized and disposed of off-site at either the Lea Land, LLC, Landfill or the R360 Landfill. A total of 1,444.15 tons (1,031.53 cubic yards) were removed from the Site; 892.15 tons (637.25 cubic yards) of soil and 552 tons (138 cubic yards) of saturated soils. A timeline of excavation and backfill activities is shown in **Appendix A**. Additionally, disposal manifests are provided in **Appendix B**.

2.5 November 26, 2025, Secondary Release Investigation

On November 26, 2025, Hungry Horse collected six additional samples from two locations (SP9 and SP10; a.k.a secondary release area) outside of the primary release area which occurred on January 3, 2024. At each location, a boring was advanced to a terminal depth of four feet via hand auger and three samples were

collected at each location. One sample was collected at the surface with a small hand shovel, and samples at 2 and 4 ft bgs were collected with a hand auger. The boring was then backfilled with a hand shovel using the remaining soil cuttings. The soil samples were preserved on ice and transported to Eurofins Midland under proper chain of custody procedures.

Upon review of the analytical results, additional excavation did not appear to be warranted in the area of SP9 and SP10 as concentrations were below the applicable NMOCD standard for chloride of 600 mg/kg. However, the NMOCD requested five-point composite samples be collected to confirm concentrations. The soil sampling results for the November 26, 2025, event are shown in **Table 2**.

2.6 January 28, 2026, Post Excavation Soil Sampling

NMOCD requested ROC to perform five-point composite confirmation sampling, in accordance with NMAC: 19.15.29, on the secondary release area near SP9 and SP10. Hungry Horse performed the confirmation sampling on January 28, 2026, where four additional soil confirmation samples (FL1, FL2, SW1, and SW2) were collected. Two floor samples (FL1 and FL2) and two side wall samples (SW1 and SW2) of the excavation were collected. Results are shown in **Table 3 & Figure 7**.

3. Soil Confirmation Sampling Analytical Results

Roux collected 89 5-point composite confirmation samples within the excavated area, labeled as CS-01 through CS-89. Confirmation samples were collected within designated 200 sq ft areas that included the side walls and bottom of the excavation to assess removal of the impacted soils both horizontally and vertically. Chloride concentrations from the 89 samples ranged from 103 mg/kg to 4,750 mg/kg. From this range, 15 soil samples were above the NMOCD chloride standard of 600 mg/kg: CS-1, CS-8, CS-12, CS-20, CS-21, CS-22, CS-24, CS-30, CS-31, CS-35, CS-37, CS-48, CS-53, CS-57, and CS-89. These concentrations ranged from 612 to 4,750 mg/kg. However, two (2) of these samples, CS-8 and CS-53, were within the sections excavated to approximately 4 ft bgs, which was the NMOCD approved maximum depth of excavation and below the subsurface NMOCD cleanup standard.

Additional excavation and confirmation sampling occurred from March 24 through 26, 2025, in response to the 13 designated 200 sq ft areas needing additional excavation. Roux collected 13 5-point composite confirmation samples within the additional excavated areas. Chloride concentrations from these 13 samples ranged from 57.2 to 1,190 mg/kg. Five (5) sample areas, CS-21R, CS-24R, CS-48R, CS-31R, and CS-57R, remained above the NMOCD surface chloride standard. However, they were excavated to the NMOCD approved maximum depth of 4 ft bgs and were below the subsurface NMOCD chloride standard of 20,000 mg/kg.

Post excavation soil samples were also collected from locations SP9 and SP10, and concentrations were below both surface and subsurface NMOCD chloride standards of 600 and 20,000 mg/kg, respectively. Therefore, additional excavation was not warranted. A detailed excavation sample confirmation map along with delineation samples map are shown in **Figure 6**. Additionally, chloride concentrations are shown in **Table 1** and **Table 2** and attached in **Appendix C**. NMOCD required additional confirmation sampling in accordance with NMAC: 19.15.29 in the areas of SP9 and SP10. Results indicated all samples were either below the chloride, BTEX, and TPH limits or non-detect (**Table 3 & Figure 7**). This confirmed the affected soil was removed and does not warrant any further action.

4. Backfill Activities

Backfill activities commenced on April 2, 2025. The subcontractor backfilled the excavated area with non-impacted soil which consisted of fine-grained sand compatible with the surrounding area. The subcontractor completed backfill activities in the primary release area on April 22, 2025, and in the secondary release area on February 11, 2026, and one (1) five-point composite sample was collected in accordance with NMAC 19.15.29.12 Remediation and Closure guidelines. The sample was analyzed for BTEX, chloride, and TPH. Analytical results indicate no impact within the excavated material. A detailed laboratory report is located in **Appendix C**. Revegetation was not required as there was minimal to no vegetation onsite at the time of the incident. Based on the analytical results no exceedances were indicated from the excavated material; therefore, it was utilized for backfill within the excavation.

5. Conclusion

Remedial excavation was conducted from February 17 through March 26, 2025, and confirmation sampling on March 12 and 26, 2025. A total of 1,444.15 tons (1,031.53 cubic yards) were removed from the Site; 892.15 tons (637.25 cubic yards) of soil and 552 tons (138 cubic yards) of saturated soils. Impacted soil was disposed of at the Lea Land, LLC, Landfill and saturated soil was disposed of at the R360 Landfill. Excavation depths ranged from approximately 1 ft to 4 ft bgs, in accordance with the Remediation Work Plan approved by NMOCD on December 26, 2025. Backfilling of the excavated material with clean non-impacted soil was completed on April 3, 2025. Analytical results of confirmation samples after the second excavation show chloride concentrations below the NMOCD's chloride spill prevention criteria of 20,000 mg/kg. In addition, backfill material was analyzed and is non-waste containing soil. Upon completion of remedial activities and analysis of soil sample results, Roux observed no other remedial actions to the Site.

Remediation activities described in this Report were conducted in response to a ruptured pipeline and produced water release on January 3, 2024. The delineated area from this release is specified within December 9, 2024, Remediation Work Plan and in **Figure 2** of this Report. Two soil samples (SP-9 and SP-10) were collected during the initial investigation conducted by Hungry Horse outside of the identified impacted area associated with the spill on January 3, 2024. ROC, under the direction of Select, contracted Hungry Horse to collect additional soil samples at these two locations (SP-9 and SP-10) to determine if additional remediation is needed in the area. Based on the results of these soil samples submitted by Hungry Horse on November 26, 2025, and 5-point confirmation samples collected on January 28, 2026, as NMOCD required in accordance with NMAC: 19.15.29, no further action is warranted at the Site.

Respectfully Submitted,

ROUX ASSOCIATES, INC.



George Tyers, C. P.G.
Principal Hydrogeologist



Kathleen Buxton, P.G.
Principal Geologist

Remediation and Closure Report
Lost Tank Riser, Eddy, New Mexico (32.388341, -103.723071)

FIGURES

1. Site Location Map
2. Initial Investigaion Delineation Map
3. SP Chloride Constituents of Concern (COC) Map
4. HZ Chloride COC Map
5. Excavation and Depth Map
6. Confirmation and Delineation Sample Map
7. Secondary Spill Area Map

IMAGE SOURCE: USGS THE DIVIDE 7.5-MINUTE QUADRANGLE TOPOGRAPHIC MAP

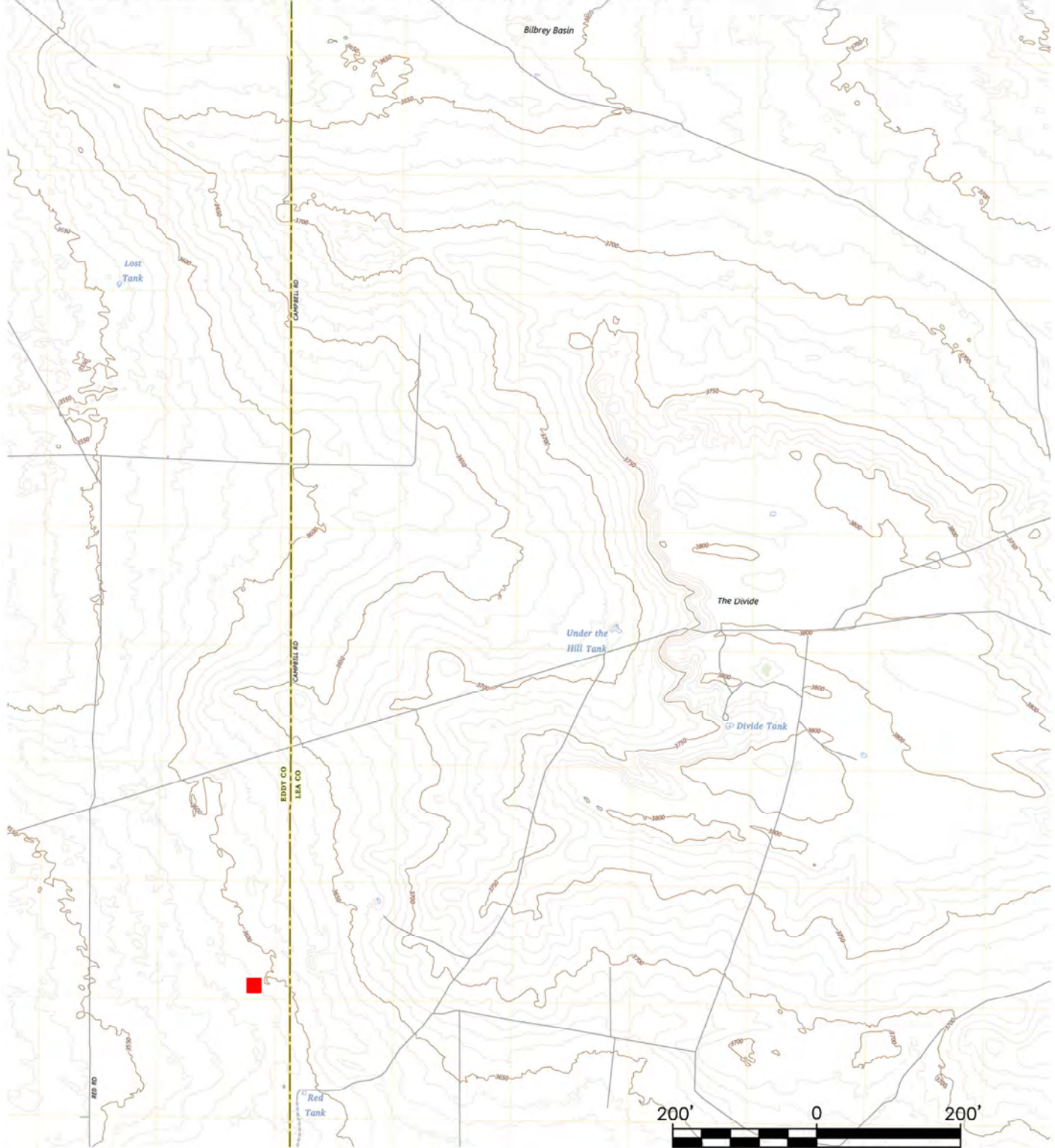

LEGEND

■ SITE LOCATION

NOTES

- 1. SITE IS LOCATED IN EDDY COUNTY, NEW MEXICO

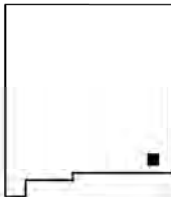

Title:			
SITE LOCATION MAP			
32.388341, -103.723071			
Prepared for:			
RANCH AND OILFIELD CONSTRUCTION, LLC			
	Compiled by: GV	Date: 10/29/2024	FIGURE 1
	Prepared by: GV	Scale: AS SHOWN	
	Project Mgr: BB	Project: XX	
	File:		

3K\WDN\FP7\NYSHARED\CLIENTS\NARS\3390.0065\LOST TANK RISER ROC MICEBS\24080004\FIGURES\CAD\LOST TANK RISER.DWG

\\SRVIDNYFP7\NYSHARED\CLIENTS\NARS\3360.0085Y LOST TANK RISER ROC MGEBSI24080004\ROUX WORK PRODUCT\REMIEDIATION REPORT\CAD\LOST TANK RISER CLOSURE.DWG

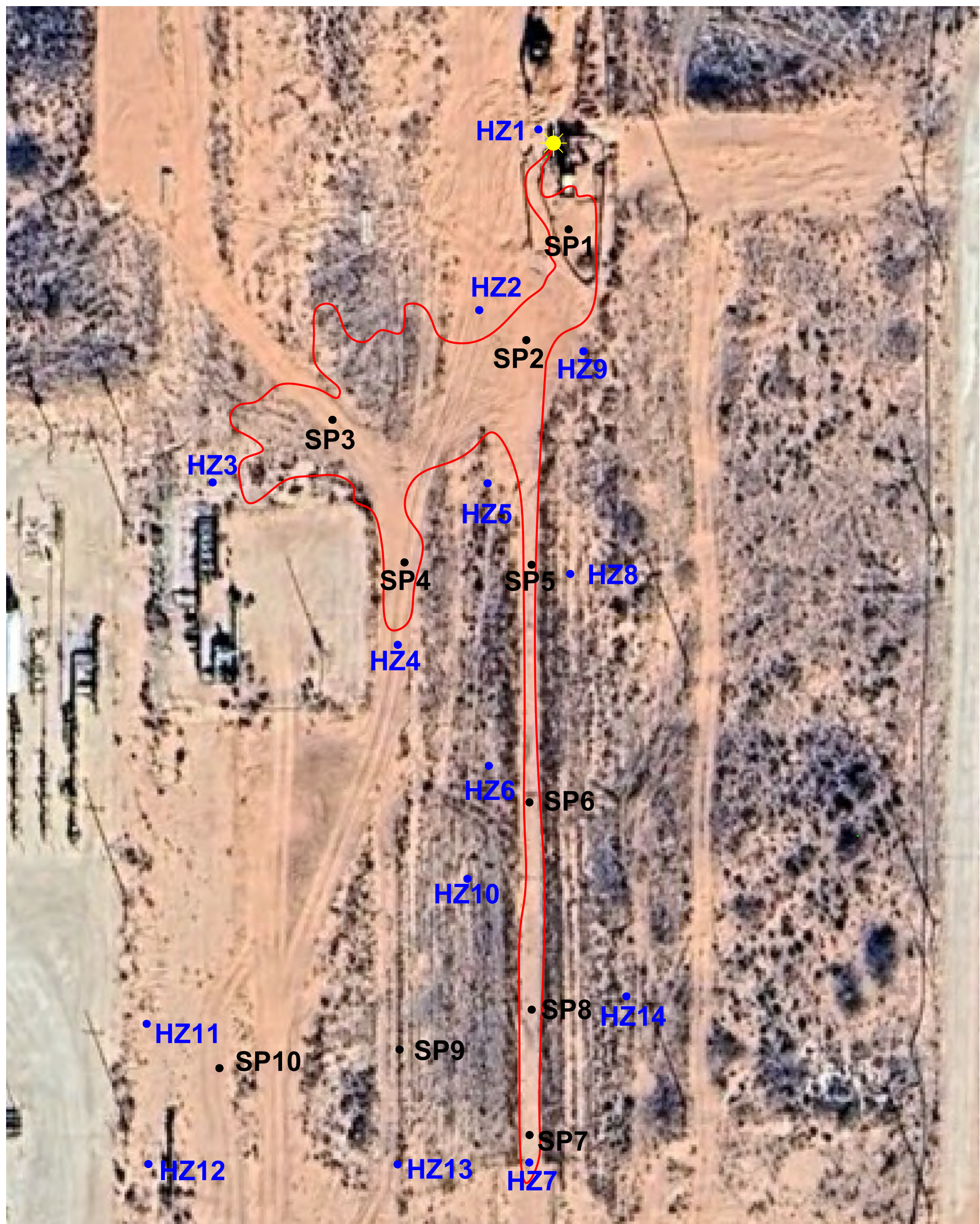

LEGEND

- DELINEATED RELEASE BOUNDARY
- SPILL POINT
- HORIZONTAL SOIL SAMPLES
- VERTICAL SOIL SAMPLES

NOTES

1. DELINEATION OF INCIDENT ID# nAPP2400362480 WAS CONDUCTED BY HUNGRY HORSE, LLC IN JANUARY 2024
2. DELINEATED AREA WAS EXCAVATED UNDER ROUX'S SUPERVISION. DELINEATION AREA WAS TO BE EXCAVATED 4-5 BELOW GROUND SURFACE (bgs).
3. HZ SAMPLES ARE SIDEWALL SOIL SAMPLES WHILE SP ARE SOIL SAMPLES TAKEN AT A REFERENCED BOTTOM

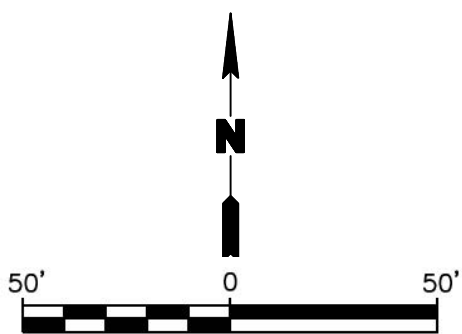

Title:			INITIAL INVESTIGATION DELINEATION MAP
32.388341, -103.723071			
Prepared for			RANCH AND OILFIELD CONSTRUCTION, LLC
Compiled by: GV	Date: GT	FIGURE	
Prepared by: GV	Scale: AS SHOWN	2	
Project Mgr: GT	Project: XX		
File: LOST TANK RISER CLOSURE.DWG			

\\svidnyfp7\NY\Shared\Clients\NARS\3360.0085Y\Lost Tank Riser ROC MCEBS\24080004\Figures\CAD

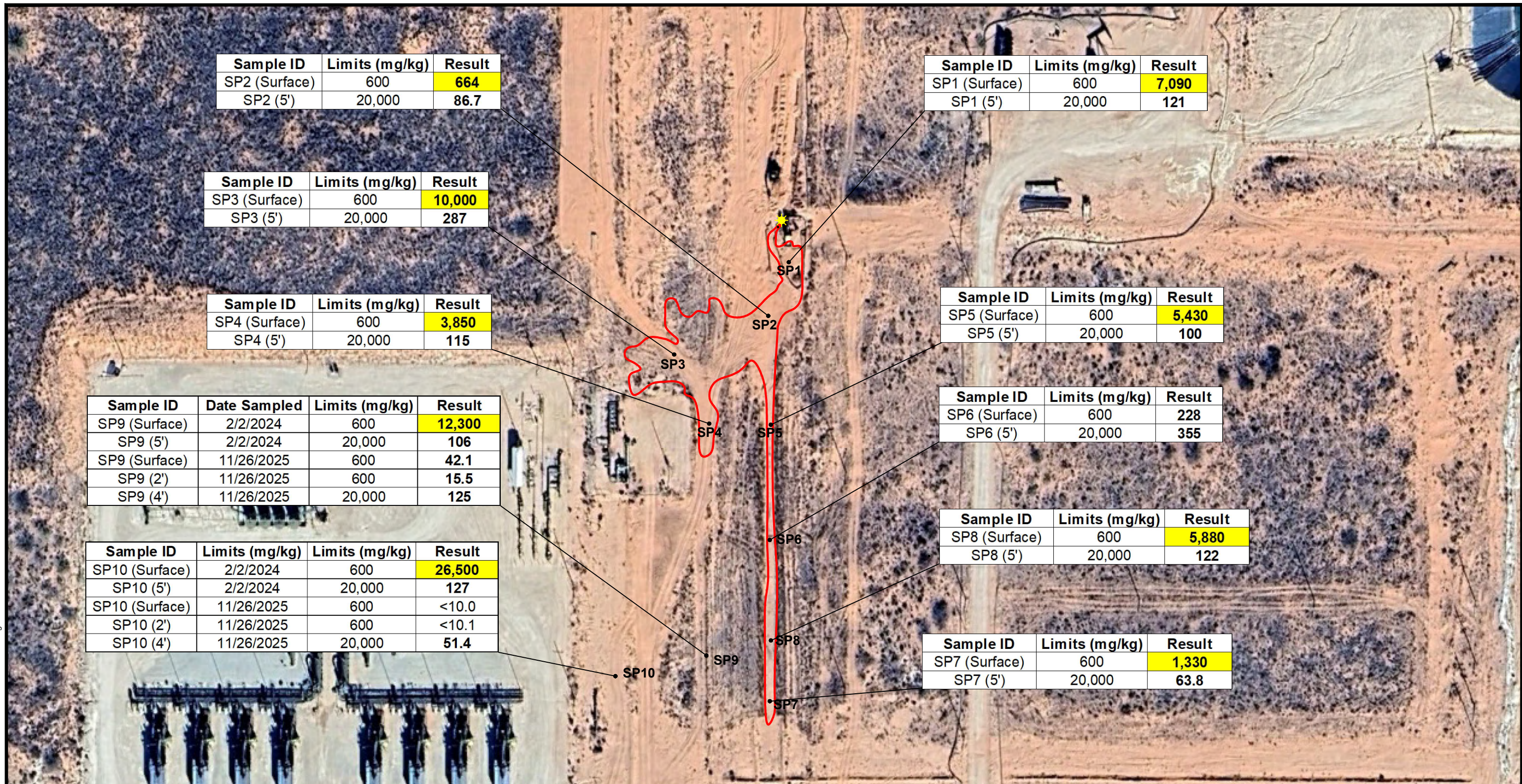

Sample ID	Limits (mg/kg)	Result
SP2 (Surface)	600	664
SP2 (5')	20,000	86.7

Sample ID	Limits (mg/kg)	Result
SP1 (Surface)	600	7,090
SP1 (5')	20,000	121

Sample ID	Limits (mg/kg)	Result
SP3 (Surface)	600	10,000
SP3 (5')	20,000	287

Sample ID	Limits (mg/kg)	Result
SP5 (Surface)	600	5,430
SP5 (5')	20,000	100

Sample ID	Limits (mg/kg)	Result
SP4 (Surface)	600	3,850
SP4 (5')	20,000	115

Sample ID	Limits (mg/kg)	Result
SP6 (Surface)	600	228
SP6 (5')	20,000	355

Sample ID	Date Sampled	Limits (mg/kg)	Result
SP9 (Surface)	2/2/2024	600	12,300
SP9 (5')	2/2/2024	20,000	106
SP9 (Surface)	11/26/2025	600	42.1
SP9 (2')	11/26/2025	600	15.5
SP9 (4')	11/26/2025	20,000	125

Sample ID	Limits (mg/kg)	Result
SP8 (Surface)	600	5,880
SP8 (5')	20,000	122

Sample ID	Limits (mg/kg)	Limits (mg/kg)	Result
SP10 (Surface)	2/2/2024	600	26,500
SP10 (5')	2/2/2024	20,000	127
SP10 (Surface)	11/26/2025	600	<10.0
SP10 (2')	11/26/2025	600	<10.1
SP10 (4')	11/26/2025	20,000	51.4

Sample ID	Limits (mg/kg)	Result
SP7 (Surface)	600	1,330
SP7 (5')	20,000	63.8

LEGEND

- DELINEATED RELEASE BOUNDARY
- SPILL POINT
- DELINEATION SAMPLE POINT LOCATION (SP)

NOTES

1. SAMPLES WERE LOCATED AND COLLECTED ON FEBRUARY 2, 2024 BY HUNGRY HORSE, LLC.
2. YELLOW HIGHLIGHTING INDICATES SAMPLE RESULTS EXCEEDING THE CHLORIDE LIMIT 600 MILLIGRAMS PER KILOGRAMS (mg/kg)

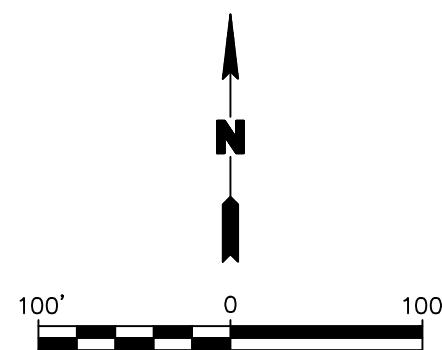

Title: **DELINEATION SAMPLE POINT (SP) CHLORIDE CONCENTRATION MAP**

32.388341, -103.723071

Prepared for: **RANCH AND OILFIELD CONSTRUCTION, LLC**

	Compiled by: OA	Date: 01/07/2026	FIGURE 3
	Prepared by: AW	Scale: AS SHOWN	
	Project Mgr: KB	Project: 3360.0085P000	
	File: \\svidnyfp7\NY\Shared\Clients\NARS\3360.0085Y\Lost Tank Riser ROC MCEBS\24080004		

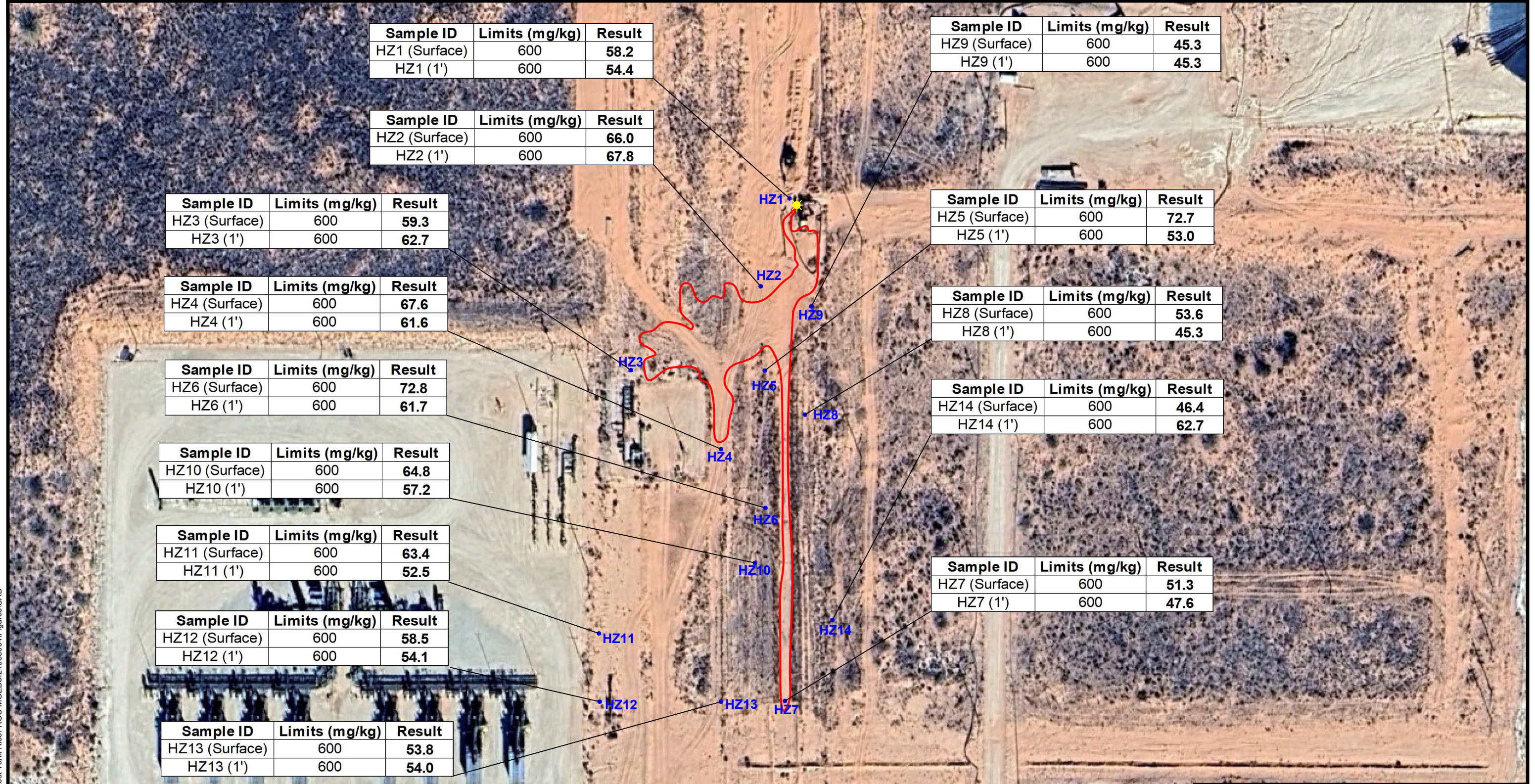

LEGEND

- DELINEATED RELEASE BOUNDARY
- SPILL POINT
- HORIZONTAL SAMPLE POINT LOCATION (HZ)

- NOTES**
- SAMPLES WERE LOCATED COLLECTED ON FEBRUARY 2, 2024 BY HUNGRY HORSE, LLC.
 - YELLOW HIGHLIGHTING INDICATES SAMPLE RESULTS EXCEEDING THE CHLORIDE LIMIT 600 MILLIGRAMS PER KILOGRAMS (mg/kg).

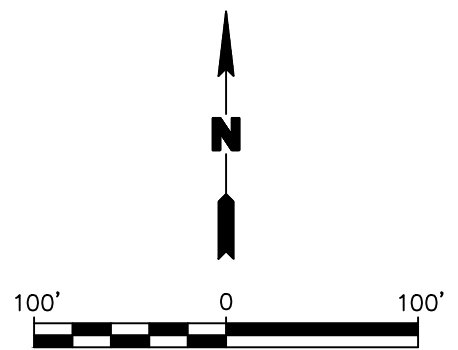

Title:
**HORIZONTAL SAMPLE POINT (HZ)
 CHLORIDE CONCENTRATION MAP**

Prepared for:
 RANCH AND OILFIELD CONSTRUCTION, LLC

	Compiled by: GV	Date: 10/25/2024	FIGURE 4
	Prepared by: GV	Scale: AS SHOWN	
	Project Mgr: BB	Project: 3360.0085P000	
	File:		

\\SRVIDNYFP7\NYSHARED\CLIENTS\NARS\3360.0085Y LOST TANK RISER ROC MGEBSI24080004\ROUX WORK PRODUCT\REMEDATION REPORT\CAD\LOST TANK RISER CLOSURE.DWG

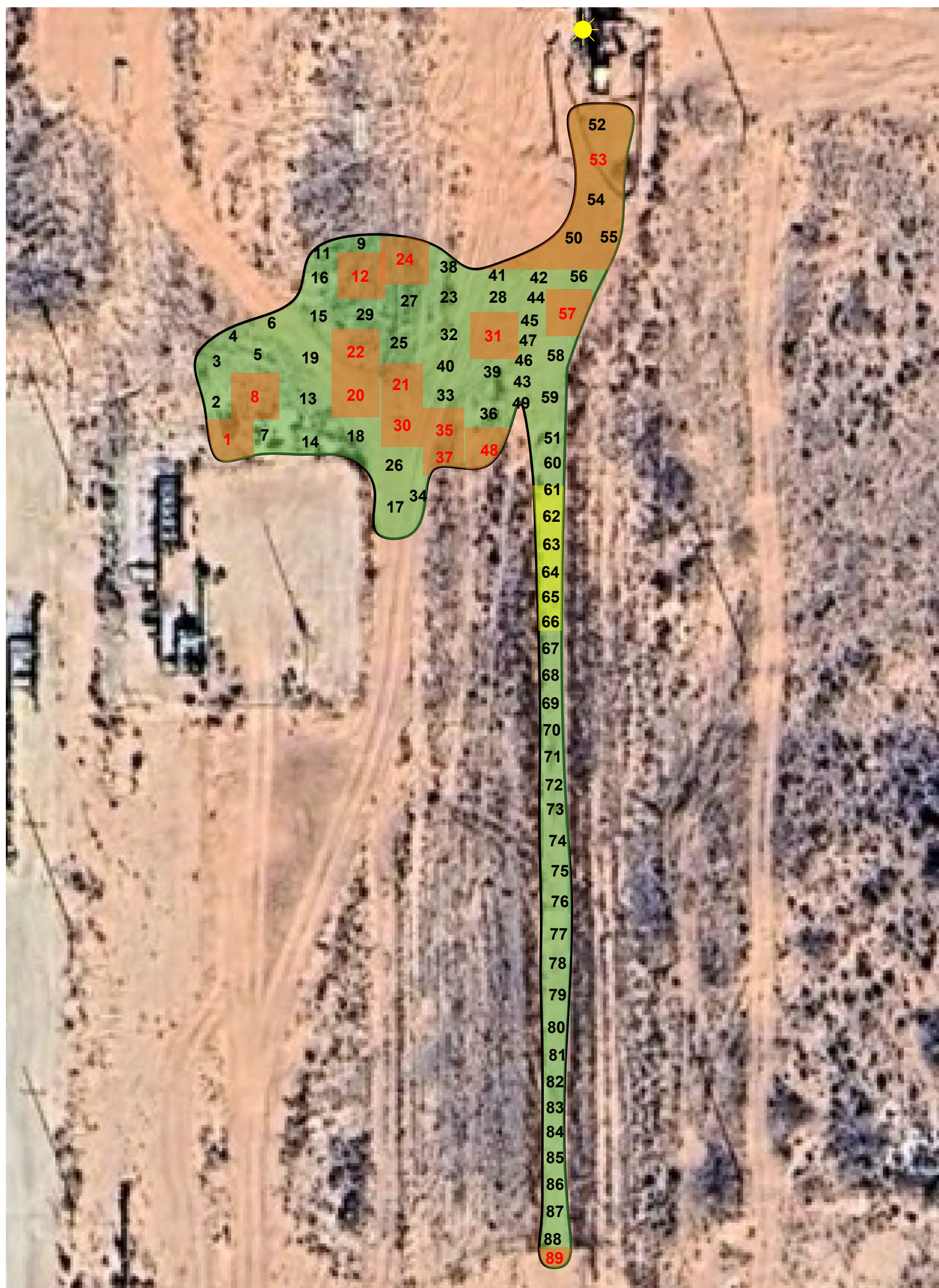

LEGEND

	EXCAVATION BOUNDARY
	SPILL POINT
11	CONFIRMATION SAMPLE
	EXCAVATION DEPTH - 1'
	EXCAVATION DEPTH - 2'
	EXCAVATION DEPTH - 4'

NOTES

1. RED HIGHLIGHTED NUMBERS INDICATE CONFIRMATION SAMPLES THAT EXCEED 600 MG/KG. THESE EXCEED THE NEW MEXICO OIL CONSERVATION DIVISION'S REQUIREMENTS FOR CHLORIDES IN SOIL.
2. CONFIRMATION SAMPLES WERE LABELED CS-1. SAMPLE NOMENCLATURE ON MAP IS USED FOR PRESERVATION OF SPACE WITHIN THE DRAWN EXCAVATED BOUNDARY

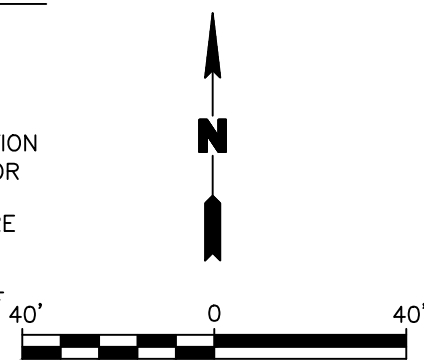

Title:			EXCAVATION AND CONFIRMATION SAMPLE MAP
32.388341, -103.723071			
Prepared for:			RANCH AND OILFIELD CONSTRUCTION, LLC
ROUX			
Compiled by: GV	Date: GT	FIGURE	
Prepared by: GV	Scale: AS SHOWN	5	
Project Mgr: GT	Project: 3360.0085P000		
File: LOST TANK RISER CLOSURE.DWG			

\\SRVIDNYFP7\NYSHARED\CLIENTS\NARS\3360.0085Y LOST TANK RISER ROC MGEBSI24080004\ROUX WORK PRODUCT\REMIEDIATION REPORT\CAD\LOST TANK RISER CLOSURE.DWG

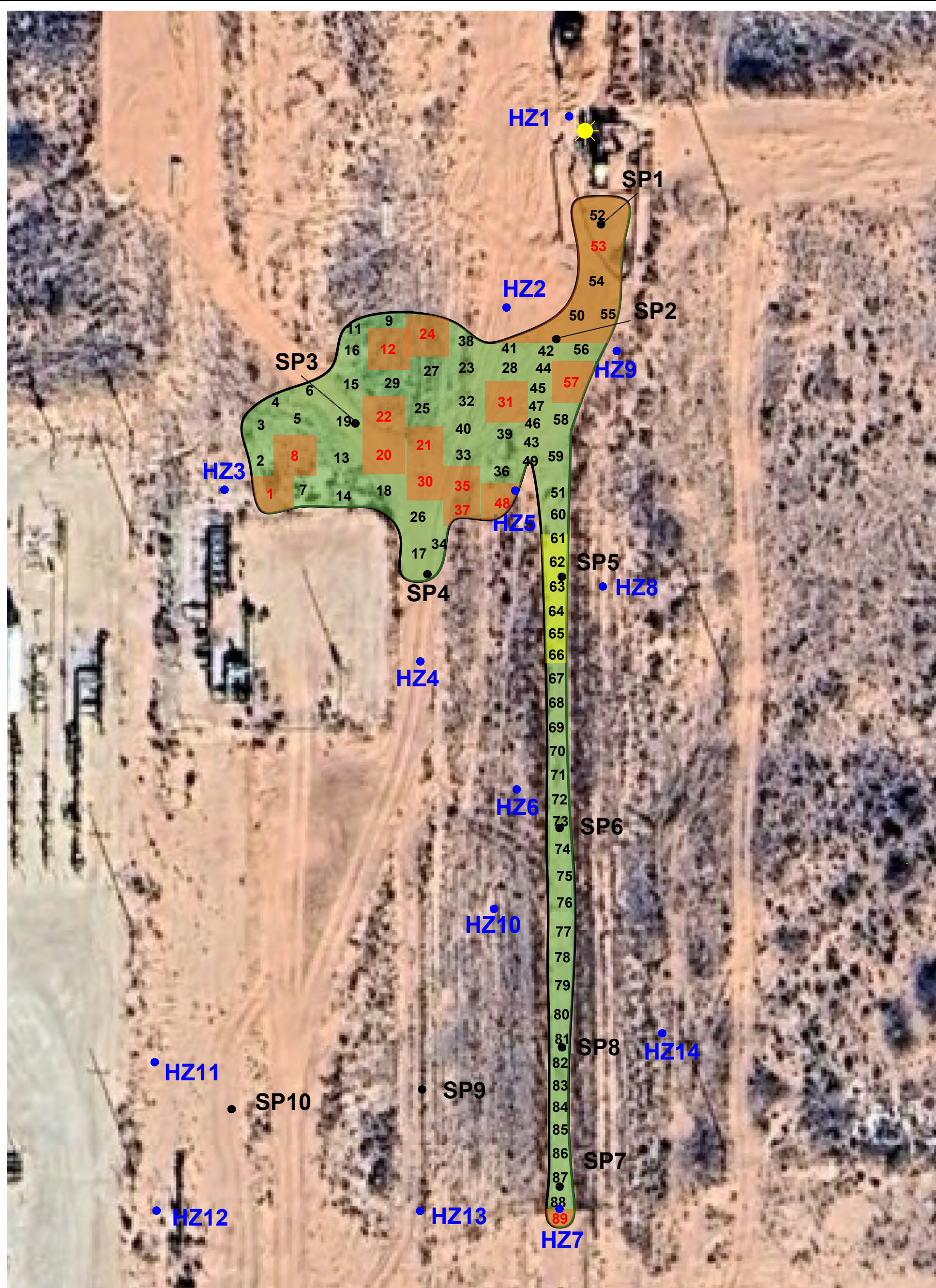

LEGEND

	EXCAVATION BOUNDARY
	SPILL POINT
11	CONFIRMATION SAMPLE
	EXCAVATION DEPTH - 1'
	EXCAVATION DEPTH - 2'
	EXCAVATION DEPTH - 4'

NOTES

1. RED HIGHLIGHTED NUMBERS INDICATE CONFIRMATION SAMPLES THAT EXCEED 600 MG/KG.
2. CONFIRMATION SAMPLES WERE LABELED CS-1.
3. HZ AND SP SAMPLES ARE FROM INITIAL INVESTIGATION CONDUCTED BY HUNGRY HORSE, LLC.

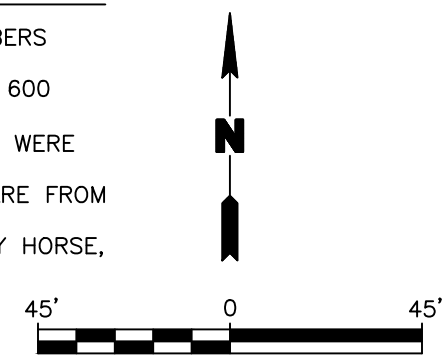

Title:		
CONFIRMATION AND DELINEATION SAMPLE LOCATION MAP		
32.388341, -103.723071		
Prepared for		
RANCH AND OILFIELD CONSTRUCTION, LLC		
Compiled by: GV	Date: 10/3/2025	FIGURE 6
Prepared by: GT	Scale: AS SHOWN	
Project Mgr: KB	Project: 3360.0085P000	
File: LOST TANK RISER CLOSURE.DWG		

\\SRVIDNYFP7\NYSHARED\CLIENTS\NARS\3360.0085Y LOST TANK RISER ROC MGEBSI24080004\ROUX WORK PRODUCT\REMEDATION REPORT\CAD\SECONDARY RELEASE AREA FIGURE 7 02192026.DWG



LEGEND

- APPROXIMATE SECONDARY SPILL AREA
- VERTICAL SOIL SAMPLES

NOTES

1. DELINEATION OF INCIDENT ID# nAPP2400362480 WAS CONDUCTED BY HUNGRY HORSE, LLC IN JANUARY 2024.
2. DELINEATED AREA WAS EXCAVATED UNDER HUNGARY HORSE'S SUPERVISION. DELINEATION AREA WAS TO BE EXCAVATED 4-5 BELOW GROUND SURFACE (bgs).
3. YELLOW HIGHLIGHTING INDICATES SAMPLE RESULTS EXCEEDING THE CHLORIDE LIMIT 600 MILLIGRAMS PER KILOGRAMS (mg/kg).

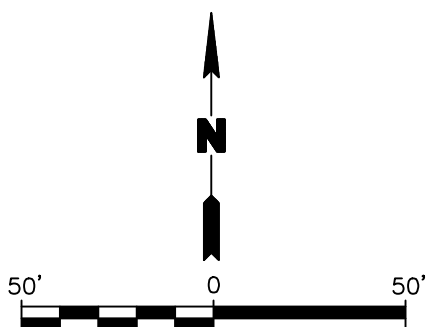

Title:			
SECONDARY RELEASE AREA			
32.388341, -103.723071			
Prepared for			
RANCH AND OILFIELD CONSTRUCTION, LLC			
ROUX	Compiled by: GV	Date: 02/19/2026	FIGURE 7
	Prepared by: GV/JSJG	Scale: AS SHOWN	
	Project Mgr: GT	Project: 3360.0085P000	
	File: SECONDARY RELEASE AREA FIGURE 7 02192026		

Remediation and Closure Report
Lost Tank Riser, Eddy, New Mexico (32.388341, -103.723071)

TABLES

1. Soil Data Summary
2. Post Excavation Closure Soil Data Summary
3. Soil Analytical Results (January 28, 2026)

Lost Tank Riser, Eddy County (32.388341, -103.723071)

Soil Chloride Analytical Results

Table 1

Soil Sample ID	Laboratory ID	Date Sampled	Units	Chloride (EPA Method 300.0) Result
CS - 1	890-7810-1	3/12/2025	mg/kg	634
CS - 2	890-7810-2	3/12/2025	mg/kg	354
CS - 3	890-7810-3	3/12/2025	mg/kg	222
CS - 4	890-7810-4	3/12/2025	mg/kg	285
CS - 5	890-7810-5	3/12/2025	mg/kg	439
CS - 6	890-7810-6	3/12/2025	mg/kg	40.3
CS - 7	890-7810-7	3/12/2025	mg/kg	186
CS - 8	890-7810-8	3/12/2025	mg/kg	1000
CS - 9	890-7810-9	3/12/2025	mg/kg	281
CS - 10	890-7810-10	3/12/2025	mg/kg	122
CS - 11	890-7810-11	3/12/2025	mg/kg	465
CS - 12	890-7810-12	3/12/2025	mg/kg	690
CS - 13	890-7810-13	3/12/2025	mg/kg	310
CS - 14	890-7810-14	3/12/2025	mg/kg	369
CS - 15	890-7810-15	3/12/2025	mg/kg	479
CS - 16	890-7810-16	3/12/2025	mg/kg	454
CS - 17	890-7810-17	3/12/2025	mg/kg	334
CS - 18	890-7810-18	3/12/2025	mg/kg	169
CS - 19	890-7810-19	3/12/2025	mg/kg	281
CS - 20	890-7810-20	3/12/2025	mg/kg	1040
CS - 21	890-7810-21	3/12/2025	mg/kg	779
CS - 22	890-7810-22	3/12/2025	mg/kg	1490
CS - 23	890-7810-23	3/12/2025	mg/kg	341
CS - 24	890-7810-24	3/12/2025	mg/kg	612
CS - 25	890-7810-25	3/12/2025	mg/kg	490
CS - 26	890-7810-26	3/12/2025	mg/kg	400
CS - 27	890-7810-27	3/12/2025	mg/kg	511
CS - 28	890-7810-28	3/12/2025	mg/kg	424
CS - 29	890-7810-29	3/12/2025	mg/kg	339
CS - 30	890-7810-30	3/12/2025	mg/kg	628
CS - 31	890-7810-31	3/12/2025	mg/kg	642
CS - 32	890-7810-32	3/12/2025	mg/kg	378
CS - 33	890-7810-33	3/12/2025	mg/kg	568
CS - 34	890-7810-34	3/12/2025	mg/kg	453
CS - 35	890-7810-35	3/12/2025	mg/kg	2070
CS - 36	890-7810-36	3/12/2025	mg/kg	413
CS - 37	890-7810-37	3/12/2025	mg/kg	869
CS - 38	890-7810-38	3/12/2025	mg/kg	111
CS - 39	890-7810-39	3/12/2025	mg/kg	428
CS - 40	890-7810-40	3/12/2025	mg/kg	580
CS - 41	890-7810-41	3/12/2025	mg/kg	103
CS - 42	890-7810-42	3/12/2025	mg/kg	115
CS - 43	890-7810-43	3/12/2025	mg/kg	355
CS - 44	890-7810-44	3/12/2025	mg/kg	180

Lost Tank Riser, Eddy County (32.388341, -103.723071)

Soil Chloride Analytical Results

Table 1

Soil Sample ID	Laboratory ID	Date Sampled	Units	Chloride (EPA Method 300.0) Result
CS - 45	890-7810-45	3/12/2025	mg/kg	176
CS - 46	890-7810-46	3/12/2025	mg/kg	347
CS - 47	890-7810-47	3/12/2025	mg/kg	322
CS - 48	890-7810-48	3/12/2025	mg/kg	2590
CS - 49	890-7810-49	3/12/2025	mg/kg	559
CS - 50	890-7810-50	3/12/2025	mg/kg	146
CS - 51	890-7810-51	3/12/2025	mg/kg	308
CS - 52	890-7810-52	3/12/2025	mg/kg	139
CS - 53	890-7810-53	3/12/2025	mg/kg	750
CS - 54	890-7810-54	3/12/2025	mg/kg	213
CS - 55	890-7810-55	3/12/2025	mg/kg	397
CS - 56	890-7810-56	3/12/2025	mg/kg	556
CS - 57	890-7810-57	3/12/2025	mg/kg	4750
CS - 58	890-7810-58	3/12/2025	mg/kg	316
CS - 59	890-7810-59	3/12/2025	mg/kg	471
CS - 60	890-7810-60	3/12/2025	mg/kg	337
CS - 61	890-7810-61	3/12/2025	mg/kg	321
CS - 62	890-7810-62	3/12/2025	mg/kg	346
CS - 63	890-7810-63	3/12/2025	mg/kg	289
CS - 64	890-7810-64	3/12/2025	mg/kg	209
CS - 65	890-7810-65	3/12/2025	mg/kg	244
CS - 66	890-7810-66	3/12/2025	mg/kg	249
CS - 67	890-7810-67	3/12/2025	mg/kg	173
CS - 68	890-7810-68	3/12/2025	mg/kg	552
CS - 69	890-7810-69	3/12/2025	mg/kg	582
CS - 70	890-7810-70	3/12/2025	mg/kg	239
CS - 71	890-7810-71	3/12/2025	mg/kg	228
CS - 72	890-7810-72	3/12/2025	mg/kg	244
CS - 73	890-7810-73	3/12/2025	mg/kg	429
CS - 74	890-7810-74	3/12/2025	mg/kg	146
CS - 75	890-7810-75	3/12/2025	mg/kg	244
CS - 76	890-7810-76	3/12/2025	mg/kg	208
CS - 77	890-7810-77	3/12/2025	mg/kg	131
CS - 78	890-7810-78	3/12/2025	mg/kg	367
CS - 79	890-7810-79	3/12/2025	mg/kg	369
CS - 80	890-7810-80	3/12/2025	mg/kg	353
CS - 81	890-7810-81	3/12/2025	mg/kg	304
CS - 82	890-7810-82	3/12/2025	mg/kg	394
CS - 83	890-7810-83	3/12/2025	mg/kg	185
CS - 84	890-7810-84	3/12/2025	mg/kg	281
CS - 85	890-7810-85	3/12/2025	mg/kg	292
CS - 86	890-7810-86	3/12/2025	mg/kg	304
CS - 87	890-7810-87	3/12/2025	mg/kg	251
CS - 88	890-7810-88	3/12/2025	mg/kg	490
CS - 89	890-7810-89	3/12/2025	mg/kg	1830
CS - 1 R	890-7854-1	3/26/2025	mg/kg	208
CS - 20 R	890-7854-2	3/26/2025	mg/kg	135
CS - 22 R	890-7854-3	3/26/2025	mg/kg	112
CS - 12 R	890-7854-4	3/26/2025	mg/kg	57.2

Lost Tank Riser, Eddy County (32.388341, -103.723071)

Soil Chloride Analytical Results

Table 1

Soil Sample ID	Laboratory ID	Date Sampled	Units	Chloride (EPA Method 300.0) Result
CS - 37 R	890-7854-5	3/26/2025	mg/kg	358
CS - 35 R	890-7854-6	3/26/2025	mg/kg	558
CS - 30 R	890-7854-7	3/26/2025	mg/kg	427
CS - 21 R	890-7854-8	3/26/2025	mg/kg	846
CS - 24 R	890-7854-9	3/26/2025	mg/kg	54.9
CS - 48 R	890-7854-10	3/26/2025	mg/kg	1190
CS - 31 R	890-7854-11	3/26/2025	mg/kg	908
CS - 57 R	890-7854-12	3/26/2025	mg/kg	1140
CS - 89 R	890-7854-13	3/26/2025	mg/kg	255

Notes:

1. Bold – Analyte detected above MDL Sample Detection Limits (SDL).
2. mg/kg – Milligrams per kilogram
3. * - Applies to releases of produced water or other fluids, which may contain chloride. [19.15.29.12 NMAC - N, 8/14/2018]
4. Orange highlighted cells are samples that are above of 600 mg/kg but less than 20,000 mg/kg.
5. Bold analytical results indicate detection of constituent

Lost Tank Riser, Eddy County (32.388341, -103.723071)

Soil Chloride Analytical Results

Table 2

Soil Sample ID	Laboratory ID	Date Sampled	Units	Chloride (EPA Method 300.0) Result
SP9-SURF		2/2/2024	mg/kg	12,300
SP9-5'		2/2/2024	mg/kg	106
SP10-SURF		2/2/2024	mg/kg	26,500
SP10-5'		2/2/2024	mg/kg	127
SP9-SURF	880-65472-1	11/26/2025	mg/kg	42.1
SP9-2'	880-65472-1	11/26/2025	mg/kg	15.5
SP9-4'	880-65472-1	11/26/2025	mg/kg	125
SP10-SURF	880-65472-1	11/26/2025	mg/kg	<10.0
SP10-2'	880-65472-1	11/26/2025	mg/kg	<10.1
SP10-4'	880-65472-1	11/26/2025	mg/kg	51.4

Lost Tank Riser, Eddy County (32.388341, -103.723071)
 Soil Analytical Results (January 28, 2026)
 Table 3

SAMPLE ID	SAMPLE DATE	SAMPLE DEPTH (FT)	Limits (mg/kg)	Chloride (mg/Kg)	Benzene (mg/Kg)	Toluene (mg/Kg)	Ethylbenzene (mg/Kg)	Xylenes, Total (mg/Kg)	Total BTEX (mg/Kg)	Total TPH (mg/Kg)	Diesel Range Organics	Gasoline Range	Oil Range Organics
				600	10	-	-	-	50	100	-	-	-
FL1	1/28/2026 8:05	4		<10.1	<0.00200	<0.00200	<0.00200	<0.00399	<0.00399	<50.1	<50.1	<50.1	<50.1
FL2	01/28/26 08:06	4		77.8	<0.00201	<0.00201	<0.00201	<0.00402	<0.00402	<50.5	<50.5	<50.5	<50.5
SW1	01/28/26 08:07	0-4		<9.92	<0.00202	<0.00202	<0.00202	<0.00404	<0.00404	<50.3	<50.3	<50.3	<50.3
SW2	01/28/26 08:08	0-4		<10.1	<0.00199	0.00263	<0.00199	<0.00398	<0.00398	<50.2	<50.2	<50.2	<50.2

Remediation and Closure Report
Lost Tank Riser, Eddy, New Mexico (32.388341, -103.723071)

APPENDICES

- A. Photographs
- B. Disposal Manifests
- C. Lab Reports

Remediation and Closure Report
Lost Tank Riser, Eddy, New Mexico (32.388341, -103.723071)

APPENDIX A

Photographs



Photograph 1 (02/19/2025): Central northern portion of delineated impacted area prior to excavation; facing south



Photograph 2 (02/19/2025): Central northern section of the delineated area prior to excavation. Lay flat produced water pipelines shown; facing north.



Photograph 3 (02/19/2025): Southern portion of delineated impacted area prior to excavation; facing south



Photograph 4 (02/19/2025) : Central western section of the delineated area at 1' bgs with a soil pile; facing south.



Photograph 5 (03/05/2025): Southern portion of impacted area at 1' bgs at CS-74; facing north.



Photograph 6 (03/05/2025): Central western portion of excavation where CS-6 is located at 1' bgs. CS-8 sample location is shown to the left of the photograph at 4' bgs; facing south.



Photograph 7 (03/05/2025): Central western portion of excavation where CS-21 sample is located; facing southwest.



Photograph 8 (03/07/2025): Central western portion of excavation where CS-21 sample is located. Sample flags have been marked for confirmation sampling; facing northwest.



Photograph 9 (03/07/2025): Central southern portion of excavation where CS-61 through CS-66 samples are located at 2' bgs. Caliche road for hydro-excavation truck; facing north.



Photograph 10 (03/07/2025): Central northern portion of excavation where CS-51 is located at 1' bgs; facing north.



Photograph 11 (03/07/2025): Standing at sample location CS-32 while overlooking confirmation sample flags in the central northern portion of excavation at 1'bgs; facing north.



Photograph 12 (03/07/2025): Standing at sample location CS-32 while overlooking confirmation sample flags, aboveground pipeline, and hydro-excavation truck; facing northeast.



Photograph 13 (03/07/2025): Standing at sample location CS-31 overlooking central eastern portion of excavation; facing south.



Photograph 14 (03/07/2025): Standing at sample location CS-31 overlooking hydro-excavation truck working on sample location CS-53; facing east.



Photograph 15 (03/07/2025): Sample locations CS-52 through CS-54 at 1'bgs; facing northeast.



Photograph 16 (03/07/2025): Sample locations CS-52 through CS-54 at 2'bgs; facing northeast.



Photograph 17 (03/12/2025): Sample locations CS-50 and CS-52 through CS-54 at 4' bgs; facing northeast.



Photograph 18 (03/12/2025): Sample locations CS-50 and CS-52 through CS-54 at 4' bgs; facing northeast.



Photograph 19 (03/12/2025): Central southern portion of excavation where CS-61 through CS-66 samples are located at 2' bgs with no caliche road; facing north.



Photograph 20 (03/12/2025): Central southern portion of excavation where CS-61 through CS-66 samples are located at 2' bgs with no caliche road; facing south.



Photograph 21 (03/24/2025): Additional excavation at sample location CS-48 to 4' bgs; facing south.



Photograph 21 (03/24/2025): Additional excavation at sample location CS-21 and CS-30 to 4' bgs; facing north.



Photograph 23 (03/25/2025): Additional excavation at sample location CS-89 to 4' bgs; facing southeast.



Photograph 24 (03/25/2025): Additional excavation at sample location CS-20 and CS-22 to 4' bgs; facing northwest.



Photographs 25 & 26 (04/07/2025): Photograph 1 shows southern portion of excavation backfilled; facing north. Photograph 4 shows northeastern portion where lay flat pipeline is located backfilled; facing northeast.



Photographs 27 & 28 (04/07/2025): Photograph 8 shows central western portion of excavation backfilled; however, Gama Construction, LLC (Gama) is working on subsurface pipelines adjacent to the area; facing southeast. Photograph 12 shows Gama's excavation area in sample locations CS-24, 27, 25, 21, 30, 26, and 17; facing south.



Photographs 29 (01/23/2026): Photograph of the secondary release area, viewing north.



Photographs 30 (01/23/2026): Photograph of the secondary release area, viewing northeast.

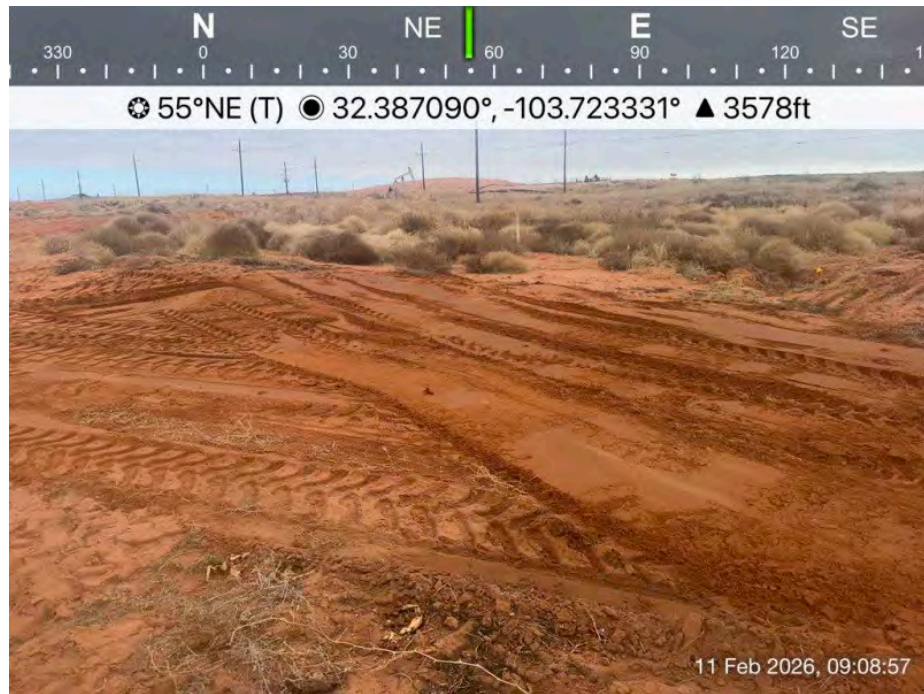

Photographs 31 (02/11/2026): Photograph of the secondary release area backfilled, viewing northeast.



Photographs 32 (02/11/2026): Photograph of the secondary release area backfilled, viewing west.

Remediation and Closure Report
Lost Tank Riser, Eddy, New Mexico (32.388341, -103.723071)

APPENDIX B

Disposal Manifests

Approved by David Adkins on 3/11/2025 9:44 AM



LEA LAND
LLC

LEA LAND, LLC SURFACE WASTE LANDFILL

MILE MARKER #64 US HWY 62/180 • 30 MILES EAST OF CARLSBAD, NM • PHONE (575) 887-4048

NON-HAZARDOUS WASTE MANIFEST		No. 213699	Trailer No. G-MANNY-021	
GENERATOR	Company Name: Talon LPE / <i>Roto Select water</i>		Address: 408 W. Texas St. Artesia, New Mexico 88210	
	Phone: (575) 746-8768		Disposal Date: 02-21-2025 09:45 AM	
	Name Or Description Of Waste Shipped:			
	<input checked="" type="checkbox"/> RCRA Exempt <input type="checkbox"/> RCRA Non-Exempt			
	Weight (lbs): <i>41320, 41640, 41880 TD 124840</i>			
Lease/Job Name: LOST TANK				
Generator's Representative:				
TRANSPORTER	Name: Talon LPE			
	Emergency Contact: David Adkins			
	Emergency Contact Phone: (575) 441-4835			
	Transporter: Acknowledgment of Delivery of Material			
Printed/Typed Name (Impreso/Mecanografico): <i>José M Garcia</i>				
Signature (Firma): <i>[Signature]</i> Date: 02-21-2025 09:45 AM				
DISPOSAL FACILITY	Lea Land, LLC		Mile Marker 64, U.S. Hwy 62/180, 30 Miles East Of Carlsbad, NM	
	Permit No: NM-1-0035-New Mexico		(575) 887-4048	
	Comments:			
	Disposal Facility's Certification: I Hereby Certify That The Above-Described Wastes Were Delivered To This Facility.			
Authorized Signature: <i>[Signature]</i>		Unit No: IIB	Date: 02-21-2025	Time: 09:45 AM

LEA LAND, LLC
1300 WEST MAIN STREET • OKLAHOMA CITY, OK 73106 • PHONE (405) 236-4257



LEA LAND
— LLC —

Approved
by David Adkins
on 3/11/2025 9:44 AM

LEA LAND, LLC SURFACE WASTE LANDFILL

MILE MARKER #64 US HWY 62/180 • 30 MILES EAST OF CARLSBAD, NM • PHONE (575) 887-4048

NON-HAZARDOUS WASTE MANIFEST		No. 213702	Trailer No. HECTOR -01	
GENERATOR	Company Name: Talon LPE <i>Roux Select water</i>		Address: 408 W. Texas St. Artesia, New Mexico 88210	
	Phone: (575) 746-8768		Disposal Date: 02-21-2025 10:27 AM	
	Name Or Description Of Waste Shipped:			
	<input checked="" type="checkbox"/> RCRA Exempt <input type="checkbox"/> RCRA Non-Exempt			
	Weight (lbs): <i>41160, 41340</i>		<i>TC 82500</i>	
Lease/Job Name: LOST TANK				
Generator's Representative:				
TRANSPORTER	Name: Talon LPE			
	Emergency Contact: David Adkins			
	Emergency Contact Phone: (575) 441-4835			
	Transporter: Acknowledgment of Delivery of Material			
Printed/Typed Name (Impreso/Mecanografico): <i>Hector Cruzada</i>				
Signature (Firma): <i>Hector Cruzada</i> Date: 02-21-2025 10:27 AM				
DISPOSAL FACILITY	Lea Land, LLC		Mile Marker 64, U.S. Hwy 62/180, 30 Miles East Of Carlsbad, NM	
	Permit No: NM-1-0035-New Mexico		(575) 887-4048	
	Comments:			
	Disposal Facility's Certification: I Hereby Certify That The Above-Described Wastes Were Delivered To This Facility.			
Authorized Signature: <i>R. Adkins</i>		Unit No: IIB	Date: 02-21-2025	Time: 10:27 AM

LEA LAND, LLC
1300 WEST MAIN STREET • OKLAHOMA CITY, OK 73106 • PHONE (405) 236-4257



LEA LAND
— LLC —

Approved
by David Adkins
on 3/11/2025 9:44 AM

LEA LAND, LLC SURFACE WASTE LANDFILL

MILE MARKER #64 US HWY 62/180 • 30 MILES EAST OF CARLSBAD, NM • PHONE (575) 887-4048

NON-HAZARDOUS WASTE MANIFEST		No. 213709	Trailer No. DIEZ4-#12	
GENERATOR	Company Name: Talon LPE <i>Select water</i>		Address: 408 W. Texas St. Artesia, New Mexico 88210	
	Phone: (575) 746-8768		Disposal Date: 02-21-2025 11:01 AM	
	Name Or Description Of Waste Shipped:			
	<input checked="" type="checkbox"/> RCRA Exempt <input type="checkbox"/> RCRA Non-Exempt			
	Weight (lbs): <i>38380, 38780</i>		<i>TC 77160</i>	
Lease/Job Name: LOST TANK				
Generator's Representative:				
TRANSPORTER	Name: Talon LPE			
	Emergency Contact: David Adkins			
	Emergency Contact Phone: (575) 441-4835			
	Transporter: Acknowledgment of Delivery of Material			
Printed/Typed Name (Impreso/Mecanografico): <i>Rene Quezada</i>				
Signature (Firma): <i>[Signature]</i> Date: 02-21-2025 11:01 AM				
DISPOSAL FACILITY	Lea Land, LLC		Mile Marker 64, U.S. Hwy 62/180, 30 Miles East Of Carlsbad, NM	
	Permit No: NM-1-0035-New Mexico		(575) 887-4048	
	Comments:			
	Disposal Facility's Certification: I Hereby Certify That The Above-Described Wastes Were Delivered To This Facility.			
Authorized Signature: <i>[Signature]</i>		Unit No: IIB	Date: 02-21-2025	Time: 11:01 AM

LEA LAND, LLC
1300 WEST MAIN STREET • OKLAHOMA CITY, OK 73106 • PHONE (405) 236-4257



LEA LAND
LLC

Approved
by David Adkins
on 3/11/2025 9:44 AM

LEA LAND, LLC SURFACE WASTE LANDFILL

MILE MARKER #64 US HWY 62/180 • 30 MILES EAST OF CARLSBAD, NM • PHONE (575) 887-4048

NON-HAZARDOUS WASTE MANIFEST		No. 213812	Trailer No. TALON-1201	
GENERATOR	Company Name: Talon LPE / ROUX <i>Select Water</i>		Address: 408 W. Texas St. Artesia, New Mexico 88210	
	Phone: (575) 746-8768		Disposal Date: 02-26-2025 09:39 AM	
	Name Or Description Of Waste Shipped:			
	<input checked="" type="checkbox"/> RCRA Exempt <input type="checkbox"/> RCRA Non-Exempt			
	Weight (lbs): <i>39240, 39540, 39820 Te 118600</i>			
Lease/Job Name: ROUX LOST TANK CARLSBAD				
Generator's Representative:				
TRANSPORTER	Name: Talon LPE			
	Emergency Contact: David Adkins			
	Emergency Contact Phone: (575) 441-4835			
	Transporter: Acknowledgment of Delivery of Material			
Printed/Typed Name (Impreso/Mecanografico): <i>X mi ho nuho</i>				
Signature (Firma): <i>X [Signature]</i> Date: 02-26-2025 08:53 AM				
DISPOSAL FACILITY	Lea Land, LLC		Mile Marker 64, U.S. Hwy 62/180, 30 Miles East Of Carlsbad, NM	
	Permit No: NM-1-0035-New Mexico		(575) 887-4048	
	Comments:			
	Disposal Facility's Certification: I Hereby Certify That The Above-Described Wastes Were Delivered To This Facility.			
Authorized Signature: <i>[Signature]</i>		Unit No: IIB	Date: 02-26-2025	Time: 09:39 AM

LEA LAND, LLC

1300 WEST MAIN STREET • OKLAHOMA CITY, OK 73106 • PHONE (405) 236-4257



LEA LAND
— LLC —

Approved
by David Adkins
on 3/11/2025 9:44 AM

LEA LAND, LLC SURFACE WASTE LANDFILL

MILE MARKER #64 US HWY 62/180 • 30 MILES EAST OF CARLSBAD, NM • PHONE (575) 887-4048

NON-HAZARDOUS WASTE MANIFEST		No. 213824	Trailer No. HECTOR -01	
GENERATOR	Company Name: Talon LPE <i>Select water</i>		Address: 408 W. Texas St. Artesia, New Mexico 88210	
	Phone: (575) 746-8768		Disposal Date: 02-26-2025 10:21 AM	
	Name Or Description Of Waste Shipped:			
	<input checked="" type="checkbox"/> RCRA Exempt <input type="checkbox"/> RCRA Non-Exempt			
	Weight (lbs): <i>41220.41540.41780 TC 124540</i>			
Lease/Job Name: ROUX LOST TANK CARLSBAD				
Generator's Representative:				
TRANSPORTER	Name: Talon LPE			
	Emergency Contact: David Adkins			
	Emergency Contact Phone: (575) 441-4835			
	Transporter: Acknowledgment of Delivery of Material			
Printed/Typed Name (Impreso/Mecanografico): <i>Hector Hernandez</i>				
Signature (Firma): <i>[Signature]</i> Date: 02-26-2025 10:21 AM				
DISPOSAL FACILITY	Lea Land, LLC		Mile Marker 64, U.S. Hwy 62/180, 30 Miles East Of Carlsbad, NM	
	Permit No: NM-1-0035-New Mexico		(575) 887-4048	
	Comments:			
	Disposal Facility's Certification: I Hereby Certify That The Above-Described Wastes Were Delivered To This Facility.			
Authorized Signature: <i>[Signature]</i>		Unit No: IIB	Date: 02-26-2025	Time: 10:21 AM

LEA LAND, LLC
1300 WEST MAIN STREET • OKLAHOMA CITY, OK 73106 • PHONE (405) 236-4257



LEA LAND
— LLC —

Approved
by David Adkins
on 3/11/2025 9:44 AM

LEA LAND, LLC SURFACE WASTE LANDFILL

MILE MARKER #64 US HWY 62/180 • 30 MILES EAST OF CARLSBAD, NM • PHONE (575) 887-4048

NON-HAZARDOUS WASTE MANIFEST		No. 213880	Trailer No. 24/7 T-035		
GENERATOR	Company Name: Talon LPE <i>1 Select water</i> Phone: (575) 746-8768		Address: 408 W. Texas St. Artesia, New Mexico 88210		Disposal Date: 02-27-2025 09:49 AM
	Name Or Description Of Waste Shipped: <input checked="" type="checkbox"/> RCRA Exempt <input type="checkbox"/> RCRA Non-Exempt				
	Weight (lbs): <i>41820, 42040</i>		<i>TC 83860</i>		
	Lease/Job Name: LOST TANK				
Generator's Representative:					
TRANSPORTER	Name: Talon LPE Emergency Contact: David Adkins Emergency Contact Phone: (575) 441-4835				
	Transporter: Acknowledgment of Delivery of Material Printed/Typed Name (Impreso/Mecanografico): <i>X Aldo Miranda</i>				
	Signature (Firma): <i>X Aldo M</i> Date: 02-27-2025 09:49 AM				
DISPOSAL FACILITY	Lea Land, LLC		Mile Marker 64, U.S. Hwy 62/180, 30 Miles East Of Carlsbad, NM		(575) 887-4048
	Permit No: NM-1-0035-New Mexico		Comments:		
	Disposal Facility's Certification: I Hereby Certify That The Above-Described Wastes Were Delivered To This Facility.				
	Authorized Signature: <i>[Signature]</i>		Unit No: IIB	Date 02-27-2025	Time 09:49 AM

LEA LAND, LLC
 1300 WEST MAIN STREET • OKLAHOMA CITY, OK 73106 • PHONE (405) 236-4257



LEA LAND
— LLC —

Approved
by David Adkins
on 3/17/2025 4:02 PM

LEA LAND, LLC SURFACE WASTE LANDFILL

MILE MARKER #64 US HWY 62/180 • 30 MILES EAST OF CARLSBAD, NM • PHONE (575) 887-4048

NON-HAZARDOUS WASTE MANIFEST		No. 213669	Trailer No. G-MANNY-021	
GENERATOR	Company Name: Talon LPE <i>Lea Land Select water</i>		Address: 408 W. Texas St. Artesia, New Mexico 88210	
	Phone: (575) 746-8768		Disposal Date: 02-20-2025 10:24 AM	
	Name Or Description Of Waste Shipped:			
	<input checked="" type="checkbox"/> RCRA Exempt <input type="checkbox"/> RCRA Non-Exempt			
	Weight (lbs): <i>291240, 29980, 30340 TC 89960</i>			
Lease/Job Name: LOST TANK				
Generator's Representative:				
TRANSPORTER	Name: Talon LPE			
	Emergency Contact: David Adkins			
	Emergency Contact Phone: (575) 441-4835			
	Transporter: Acknowledgment of Delivery of Material			
Printed/Typed Name (Impreso/Mecanografico): <i>X Jose M Garcia</i>				
Signature (Firma): <i>X [Signature]</i> Date: 02-20-2025 10:24 AM				
DISPOSAL FACILITY	Lea Land, LLC		Mile Marker 64, U.S. Hwy 62/180, 30 Miles East Of Carlsbad, NM	
	Permit No: NM-1-0035-New Mexico		(575) 887-4048	
	Comments:			
	Disposal Facility's Certification: I Hereby Certify That The Above-Described Wastes Were Delivered To This Facility.			
Authorized Signature: <i>[Signature]</i>		Unit No: IIB	Date: 02-20-2025	Time: 10:24 AM

LEA LAND, LLC
1300 WEST MAIN STREET • OKLAHOMA CITY, OK 73106 • PHONE (405) 236-4257



LEA LAND
— LLC —

Approved
by David Adkins
on 3/17/2025 4:02 PM

LEA LAND, LLC SURFACE WASTE LANDFILL

MILE MARKER #64 US HWY 62/180 • 30 MILES EAST OF CARLSBAD, NM • PHONE (575) 887-4048

NON-HAZARDOUS WASTE MANIFEST		No. 213671	Trailer No. DIEZ-4 #12		
GENERATOR	Company Name: Talon LPE <i>Prox Select water</i>		Address: 408 W. Texas St. Artesia, New Mexico 88210		
	Phone: (575) 746-8768		Disposal Date: 02-20-2025 10:39 AM		
	Name Or Description Of Waste Shipped:				
	<input checked="" type="checkbox"/> RCRA Exempt <input type="checkbox"/> RCRA Non-Exempt				
	Weight (lbs): <i>29020, 29640, 30240 TC 88900</i>				
Lease/Job Name: LOST TANK					
Generator's Representative:					
TRANSPORTER	Name: Talon LPE				
	Emergency Contact: David Adkins				
	Emergency Contact Phone: (575) 441-4835				
	Transporter: Acknowledgment of Delivery of Material				
Printed/Typed Name (Impreso/Mecanografico) <i>Rene Durzada</i>					
Signature (Firma): <i>[Signature]</i> Date: 02-20-2025 10:39 AM					
DISPOSAL FACILITY	Lea Land, LLC		Mile Marker 64, U.S. Hwy 62/180, 30 Miles East Of Carlsbad, NM		
			(575) 887-4048		
	Permit No: NM-1-0035-New Mexico		Comments:		
	Disposal Facility's Certification: I Hereby Certify That The Above-Described Wastes Were Delivered To This Facility.				
Authorized Signature: <i>[Signature]</i>		Unit No: IIB	Date: 02-20-2025	Time: 10:39 AM	

LEA LAND, LLC

1300 WEST MAIN STREET • OKLAHOMA CITY, OK 73106 • PHONE (405) 236-4257

Approved by David Adkins on 3/18/2025 3:32 PM



LEA LAND — LLC —

LEA LAND, LLC SURFACE WASTE LANDFILL

MILE MARKER #64 US HWY 62/180 • 30 MILES EAST OF CARLSBAD, NM • PHONE (575) 887-4048

NON-HAZARDOUS WASTE MANIFEST		No. 213907	Trailer No. 24/7-RED		
GENERATOR	Company Name: Talon LPE / Reox Select Water		Address: 408 W. Texas St. Artesia, New Mexico 88210		
	Phone: (575) 746-8768		Disposal Date: 02-28-2025 09:19 AM		
	Name Or Description Of Waste Shipped:				
	<input checked="" type="checkbox"/> RCRA Exempt <input type="checkbox"/> RCRA Non-Exempt				
	Weight (lbs): 35900, 31260, 36560 <i>TC 108720</i>				
Lease/Job Name: LOST TANK					
Generator's Representative:					
TRANSPORTER	Name: Talon LPE				
	Emergency Contact: David Adkins				
	Emergency Contact Phone: (575) 441-4835				
Transporter: Acknowledgment of Delivery of Material					
Printed/Typed Name (Impreso/Mecanografico): <i>Aldo Mungura</i>					
Signature (Firma): <i>X Aldo M</i> Date: 02-28-2025 09:19 AM					
DISPOSAL FACILITY	Lea Land, LLC		Mile Marker 64, U.S. Hwy 62/180, 30 Miles East Of Carlsbad, NM		
			(575) 887-4048		
	Permit No: NM-1-0035-New Mexico		Comments:		
	Disposal Facility's Certification: I Hereby Certify That The Above-Described Wastes Were Delivered To This Facility.				
Authorized Signature: <i>[Signature]</i>		Unit No: IIB	Date: 02-28-2025	Time: 09:19 AM	

LEA LAND, LLC
1300 WEST MAIN STREET • OKLAHOMA CITY, OK 73106 • PHONE (405) 236-4257



LEA LAND — LLC —

LEA LAND, LLC SURFACE WASTE LANDFILL

MILE MARKER #64 US HWY 62/180 • 30 MILES EAST OF CARLSBAD, NM • PHONE (575) 887-4048

NON-HAZARDOUS WASTE MANIFEST		No. 213909	Trailer No. 24/7-T-035		
GENERATOR	Company Name: Talon LPE <i>Rett Select water</i>		Address: 408 W. Texas St. Artesia, New Mexico 88210		
	Phone: (575) 746-8768		Disposal Date: 02-28-2025 09:49 AM		
	Name Or Description Of Waste Shipped:				
	<input checked="" type="checkbox"/> RCRA Exempt <input type="checkbox"/> RCRA Non-Exempt				
	Weight (lbs): <i>37840, 38140, 38360 TC 114340</i>				
Lease/Job Name: LOST TANK					
Generator's Representative:					
TRANSPORTER	Name: Talon LPE				
	Emergency Contact: David Adkins				
	Emergency Contact Phone: (575) 441-4835				
	Transporter: Acknowledgment of Delivery of Material				
Printed/Typed Name (Impreso/Mecanografico): <i>Oscar Soto</i>					
Signature (Firma): <i>X Oscar Soto</i> Date: 02-28-2025 09:49 AM					
DISPOSAL FACILITY	Lea Land, LLC		Mile Marker 64, U.S. Hwy 62/180, 30 Miles East Of Carlsbad, NM		
	Permit No: NM-1-0035-New Mexico		Comments:		
	Disposal Facility's Certification: I Herby Certify That The Above-Described Wastes Were Delivered To This Facility.				
	Authorized Signature: <i>[Signature]</i>		Unit No: IIB	Date: 02-28-2025	Time: 09:49 AM

LEA LAND, LLC
1300 WEST MAIN STREET • OKLAHOMA CITY, OK 73106 • PHONE (405) 236-4257



LEA LAND
LLC

Approved
by David Adkins
on 3/18/2025 3:32 PM

LEA LAND, LLC SURFACE WASTE LANDFILL

MILE MARKER #64 US HWY 62/180 • 30 MILES EAST OF CARLSBAD, NM • PHONE (575) 887-4048

NON-HAZARDOUS WASTE MANIFEST		No. 213969	Trailer No. DIEZ 4-12		
GENERATOR	Company Name: Talon LPE PROX <i>Select water</i>		Address: 408 W. Texas St. Artesia, New Mexico 88210		
	Phone: (575) 746-8768		Disposal Date: 03-04-2025 08:39 AM		
	Name Or Description Of Waste Shipped:				
	<input checked="" type="checkbox"/> RCRA Exempt <input type="checkbox"/> RCRA Non-Exempt				
	Weight (lbs): <i>38320, 38640, 38980, 39180 TC-155120</i>				
Lease/Job Name: LOST TANK					
Generator's Representative:					
TRANSPORTER	Name: Talon LPE				
	Emergency Contact: David Adkins				
	Emergency Contact Phone: (575) 441-4835				
	Transporter: Acknowledgment of Delivery of Material				
Printed/Typed Name (Impreso/Mecanografico): <i>Rene Quezada</i>					
Signature (Firma): <i>[Signature]</i> Date: 03-04-2025 08:39 AM					
DISPOSAL FACILITY	Lea Land, LLC		Mile Marker 64, U.S. Hwy 62/180, 30 Miles East Of Carlsbad, NM		
	Permit No: NM-1-0035-New Mexico		Comments:		
	Disposal Facility's Certification: I Hereby Certify That The Above-Described Wastes Were Delivered To This Facility.				
	Authorized Signature: <i>[Signature]</i>		Unit No: IIB	Date: 03-04-2025	Time: 08:39 AM

LEA LAND, LLC
1300 WEST MAIN STREET • OKLAHOMA CITY, OK 73106 • PHONE (405) 236-4257

Approved by David Adkins on 3/18/2025 3:32 PM



LEA LAND
— LLC —

LEA LAND, LLC SURFACE WASTE LANDFILL

MILE MARKER #64 US HWY 62/180 • 30 MILES EAST OF CARLSBAD, NM • PHONE (575) 887-4048

NON-HAZARDOUS WASTE MANIFEST		No. 213971	Trailer No. TALON-1201		
GENERATOR	Company Name: Talon LPE / <i>2024 Select water</i>		Address: 408 W. Texas St. Artesia, New Mexico 88210		
	Phone: (575) 746-8768		Disposal Date: 03-04-2025 09:09 AM		
	Name Or Description Of Waste Shipped:				
	<input checked="" type="checkbox"/> RCRA Exempt <input type="checkbox"/> RCRA Non-Exempt				
	Weight (lbs): <i>310580, 310880, 37180</i> <i>Te 110640</i>				
Lease/Job Name: LOST TANK					
Generator's Representative:					
TRANSPORTER	Name: Talon LPE				
	Emergency Contact: David Adkins				
	Emergency Contact Phone: (575) 441-4835				
	Transporter: Acknowledgment of Delivery of Material				
Printed/Typed Name (Impreso/Mecanografico): <i>Mike Adams</i>					
Signature (Firma): X <i>[Signature]</i> Date: 03-04-2025 09:09 AM					
DISPOSAL FACILITY	Lea Land, LLC		Mile Marker 64, U.S. Hwy 62/180, 30 Miles East Of Carlsbad, NM		
	Permit No: NM-1-0035-New Mexico		(575) 887-4048		
	Comments:				
	Disposal Facility's Certification: I Hereby Certify That The Above-Described Wastes Were Delivered To This Facility.				
Authorized Signature: <i>[Signature]</i>		Unit No: IIB	Date: 03-04-2025	Time: 09:09 AM	

LEA LAND, LLC
1300 WEST MAIN STREET • OKLAHOMA CITY, OK 73106 • PHONE (405) 236-4257



LEA LAND, LLC SURFACE WASTE LANDFILL

MILE MARKER #64 US HWY 62/180 • 30 MILES EAST OF CARLSBAD, NM • PHONE (575) 887-4048

NON-HAZARDOUS WASTE MANIFEST		No. 214007	Trailer No. G-MANNY-021		
GENERATOR	Company Name: Talon LPE <i>Part Select water</i>		Address: 408 W. Texas St. Artesia, New Mexico 88210		Disposal Date: 03-05-2025 10:07 AM
	Phone: (575) 746-8768				
	Name Or Description Of Waste Shipped: <input checked="" type="checkbox"/> RCRA Exempt <input type="checkbox"/> RCRA Non-Exempt				
	Weight (lbs): <i>32280</i>		<i>TC</i>		
	Lease/Job Name: LOST TANK				
Generator's Representative:					
TRANSPORTER	Name: Talon LPE				
	Emergency Contact: David Adkins				
	Emergency Contact Phone: (575) 441-4835				
	Transporter: Acknowledgment of Delivery of Material Printed/Typed Name (Impreso/Mecanografico): <i>X Jose M Garcia</i> Signature (Firma): <i>X [Signature]</i> Date: 03-05-2025 10:07 AM				
DISPOSAL FACILITY	Lea Land, LLC		Mile Marker 64, U.S. Hwy 62/180, 30 Miles East Of Carlsbad, NM		(575) 887-4048
	Permit No: NM-1-0035-New Mexico		Comments:		
	Disposal Facility's Certification: I Herby Certify That The Above-Described Wastes Were Delivered To This Facility.				
	Authorized Signature: <i>[Signature]</i>		Unit No: IIB	Date: 03-05-2025	Time: 10:07 AM

LEA LAND, LLC
1300 WEST MAIN STREET • OKLAHOMA CITY, OK 73106 • PHONE (405) 236-4257

INDUSTRIAL Talon Select water DATE March 5, 2004

Approved by [Signature] 3/20/04 2:25:32 PM

DIL COMPANY Talon / ROUX Lost tank

TRUCK	GROSS	TARE	NET	TONS	TIME
Talon	79920	32000	47920	2396	742
MANNY 21	79880	32000	47880	2394	742
DIEZ 4 12	79920	34000	45920	2296	749
MANNY 21	79860	32000	47860	2393	939
DIEZ 4 12	79420	34000	45420	2271	1213
MANNY 21	79680	32000	47380	2369	1215
DIEZ 4	79860	34000	45860	2293	939
				121642	

-5-



LEA LAND
LLC

Approved
by David Adkins
on 4/7/2025 4:44 PM

LEA LAND, LLC SURFACE WASTE LANDFILL

MILE MARKER #64 US HWY 62/180 • 30 MILES EAST OF CARLSBAD, NM • PHONE (575) 887-4048

NON-HAZARDOUS WASTE MANIFEST		No. 214458	Trailer No. DIEZ 4 -12		
GENERATOR	Company Name: Talon LPE / <i>ROUX Select water</i>		Address: 408 W. Texas St. Artesia, New Mexico 88210		
	Phone: (575) 746-8768		Disposal Date: 03-25-2025 09:29 AM		
	Name Or Description Of Waste Shipped:				
	<input checked="" type="checkbox"/> RCRA Exempt <input type="checkbox"/> RCRA Non-Exempt				
	Weight (lbs): <i>40200, 40420, 40780</i> <i>TC 121400</i>				
Lease/Job Name: LOST TANK					
Generator's Representative:					
TRANSPORTER	Name: Talon LPE				
	Emergency Contact: David Adkins				
	Emergency Contact Phone: (575) 441-4835				
	Transporter: Acknowledgment of Delivery of Material				
Printed/Typed Name (Impreso/Mecanografico): <i>Rene Quezada</i>					
Signature (Firma): X <i>[Signature]</i> Date: 03-25-2025 09:29 AM					
DISPOSAL FACILITY	Lea Land, LLC		Mile Marker 64, U.S. Hwy 62/180, 30 Miles East Of Carlsbad, NM		
			(575) 887-4048		
	Permit No: NM-1-0035-New Mexico		Comments:		
	Disposal Facility's Certification: I Hereby Certify That The Above-Described Wastes Were Delivered To This Facility.				
Authorized Signature: <i>[Signature]</i>		Unit No: IIB	Date: 03-25-2025	Time: 09:29 AM	

LEA LAND, LLC
1300 WEST MAIN STREET • OKLAHOMA CITY, OK 73106 • PHONE (405) 236-4257

Approved by David Adkins on 4/7/2025 4:44 PM



LEA LAND, LLC SURFACE WASTE LANDFILL

MILE MARKER #64 US HWY 62/180 • 30 MILES EAST OF CARLSBAD, NM • PHONE (575) 887-4048

NON-HAZARDOUS WASTE MANIFEST		No. 214459	Trailer No. ESSE #02	
GENERATOR	Company Name: Talon LPE / Roux Select Water		Address: 408 W. Texas St. Artesia, New Mexico 88210	
	Phone: (575) 746-8768		Disposal Date: 03-25-2025 09:32 AM	
	Name Or Description Of Waste Shipped: <input checked="" type="checkbox"/> RCRA Exempt <input type="checkbox"/> RCRA Non-Exempt			
	Weight (lbs): 47280.47560 TC 141680			
	Lease/Job Name: LOST TANK			
Generator's Representative:				
TRANSPORTER	Name: Talon LPE			
	Emergency Contact: David Adkins			
	Emergency Contact Phone: (575) 441-4835			
	Transporter: Acknowledgment of Delivery of Material			
Printed/Typed Name (Impreso/Mecanografico): <u>[Signature]</u>				
Signature (Firma): X <u>[Signature]</u> Date: 03-25-2025 09:32 AM				
DISPOSAL FACILITY	Lea Land, LLC		Mile Marker 64, U.S. Hwy 62/180, 30 Miles East Of Carlsbad, NM	
	Permit No: NM-1-0035-New Mexico		Comments:	
	Disposal Facility's Certification: I Hereby Certify That The Above-Described Wastes Were Delivered To This Facility.			
	Authorized Signature: <u>[Signature]</u>		Unit No: IIB	Date: 03-25-2025

LEA LAND, LLC
 1300 WEST MAIN STREET • OKLAHOMA CITY, OK 73106 • PHONE (405) 236-4257



LEA LAND
— LLC —

Approved
by David Adkins
on 4/7/2025 4:44 PM

LEA LAND, LLC SURFACE WASTE LANDFILL

MILE MARKER #64 US HWY 62/180 • 30 MILES EAST OF CARLSBAD, NM • PHONE (575) 887-4048

NON-HAZARDOUS WASTE MANIFEST		No. 214494	Trailer No. DIEZ 4 -12	
GENERATOR	Company Name: Talon LPE <i>Realt Select Water</i>	Address: 408 W. Texas St. Artesia, New Mexico 88210		Disposal Date: 03-26-2025 09:27 AM
	Phone: (575) 746-8768			
	Name Or Description Of Waste Shipped: <input checked="" type="checkbox"/> RCRA Exempt <input type="checkbox"/> RCRA Non-Exempt			
	Weight (lbs): <i>43920, 44240</i> <i>Tc 88160</i>			
Lease/Job Name: LOST TANK				
Generator's Representative:				
TRANSPORTER	Name: Talon LPE			
	Emergency Contact: David Adkins			
	Emergency Contact Phone: (575) 441-4835			
Transporter: Acknowledgment of Delivery of Material				
Printed/Typed Name (Impreso/Mecanografico): <i>Rene Quezada</i>				
Signature (Firma): X <i>[Signature]</i> Date: 03-26-2025 09:27 AM				
DISPOSAL FACILITY	Lea Land, LLC	Mile Marker 64, U.S. Hwy 62/180, 30 Miles East Of Carlsbad, NM		(575) 887-4048
	Permit No: NM-1-0035-New Mexico	Comments:		
	Disposal Facility's Certification: I Herby Certify That The Above-Described Wastes Were Delivered To This Facility.			
	Authorized Signature: <i>[Signature]</i>	Unit No: IIB	Date: 03-26-2025	Time: 09:27 AM

LEA LAND, LLC
1300 WEST MAIN STREET • OKLAHOMA CITY, OK 73106 • PHONE (405) 236-4257

Approved by David Adkins on 3/6/2025 12:35 PM



Permian Basin

Customer: TALON
Customer #: CRI5510
Ordered by: CARLOS JARAMILLO
AFE #:
PO #:
Manifest #: HW-732371
Manif. Date: 2/18/2025
Hauler: PRESSURE SERVICES, LLC
Driver: LEE
Truck #: 49
Card #:
Job Ref #: 86634

Ticket #: 700-1690554
Bid #: Walk-in Bid
Date: 2/19/2025
Generator: Select Water Solutions LLC
Generator #:
Well Ser. #: 999908
Well Name: LOST TANK RISER
Well #:
Field:
Field #:
Rig: NON-DRILLING
County: EDDY (NM)

Facility: CRI

Table with 2 columns: Product / Service, Quantity Units. Rows include Contaminated Soil (RCRA Exempt) and Jet Wash (Fresh Water).

Generator Certification Statement of Waste Status

I hereby certify that according to the Resource Conservation and Recovery Act (RCRA) and the US Environmental Protection Agency's July 1988 regulatory determination, the above described waste is:

- X RCRA Exempt: Oil Field wastes generated from oil and gas exploration and production operations and are not mixed with non-exempt waste
RCRA Non-Exempt: Oil field waste which is non-hazardous that does not exceed the minimum standards for waste hazardous by characteristics established in RCRA regulations, 40 CFR 261.21-261.24 or listed hazardous waste as defined in 40 CFR, part 261, subpart D, as amended.
MSDS Information
RCRA Hazardous Waste Analysis
Process Knowledge
Other (Provide description above)

Driver/ Agent Signature

R360 Representative Signature

Customer Approval

THIS IS NOT AN INVOICE!

Approved By: _____

Date: _____

Approved by David Adkins on 3/16/2025 12:35 PM



CR15510

NEW MEXICO NON-HAZARDOUS OILFIELD WASTE MANIFEST

Company Man Contact Information
Name _____
Phone No. _____

(PLEASE PRINT) *REQUIRED INFORMATION*

GENERATOR NO. HW- 732371

Generator Manifest # Bill:
 Generator Name Jalon Location of Origin Lost Tank Riser
 Address _____ Name & No. _____
 City, State, Zip Gen: Select Water County _____
 Phone No. _____ API No. _____
 _____ Rig Name & No. N/A
 _____ AFE/PO No. _____

EXEMPT E&P Waste/Service Identification and Amount (place volume next to waste type in barrels or cubic yards)			
Oil Based Muds	_____	NON-INJECTABLE WATERS	OTHER EXEMPT E&P WASTE STREAMS
Oil Based Cuttings	_____		
Water Based Muds	_____	Washout Water (Non-Injectable)	<u>Hydro Vac</u>
Water Based Cuttings	_____	Completion Fluid/Flow Back (Non-Injectable)	
Produced Formation Solids	<u>2</u>	Produced Water (Non-Injectable)	
Tank Bottoms	_____	Gathering Line Water/Waste (Non-Injectable)	
E&P Contaminated Soil	<u>L</u>	INTERNAL USE ONLY	
Gas Plant Waste	_____	Truck Washout (exempt waste)	QUANTITY
WASTE GENERATION PROCESS:		<input type="checkbox"/> DRILLING	TOP SOIL
		<input type="checkbox"/> COMPLETION	CALICHE
		<input type="checkbox"/> PRODUCTION	
		<input type="checkbox"/> GATHERING LINES	

NON-EXEMPT E&P Waste/Service Identification and Amount
 All non-exempt E&P waste must be analysed and be below threshold limits for toxicity (TCLP), Ignitability, Corrosivity and Reactivity.
 Non-Exempt Other _____ *please select from Non-Exempt Waste List on back

DISPOSAL QUANTITY B - BARRELS L - LIQUID 12 Y - YARDS E - EACH

I hereby certify that the above listed material(s), is (are) not hazardous waste as defined by 40 CFR Part 261 or any applicable state law. That each waste has been properly described, classified and packaged, and is in proper condition for transportation according to applicable regulation.

RCRA EXEMPT. Oil field wastes generated from oil and gas exploration and production operation and are not mixed with non-exempt waste (R360 Accepts certifications on a per load basis only)

RCRA NON-EXEMPT. Oil field waste which is non-hazardous that does not exceed the minimum standards for waste hazardous by characteristics established in RCRA regulations, 40 CFR 261.21-261.24, or listed hazardous waste as defined by 40 CFR, part 261, subpart D, as amended. The following documentation demonstrating the waste as non-hazardous is attached. (Check the appropriate items as provided)

MSDS Information RCRA Hazardous Waste Analysis Other (Provide Description Below)

EMERGENCY NON-OILFIELD Emergency non-hazardous, non-oilfield waste that has been ordered by the Department of Public Safety (the order, documentation of non-hazardous waste determination and a description of the waste must accompany this form)

Carlos Jaramillo 2/18/25
 (PRINT) AUTHORIZED AGENT'S SIGNATURE DATE SIGNATURE

TRANSPORTER

Transporter's Name Pressure Services Driver's Name Lee
 Address _____ Print Name _____
 Phone No. _____ Phone No. _____
 Transporter Ticket # 866234 Truck No. 49

I hereby certify that the above named material(s) was/were picked up at the Generator's site listed above and delivered without incident to the disposal facility listed below.

SHIPMENT DATE _____ DRIVER'S SIGNATURE _____ DELIVERY DATE 2/18 DRIVER'S SIGNATURE _____

TRUCK TIME STAMP IN: _____ OUT: _____

DISPOSAL FACILITY Name/No. 8

Site Name/Permit No. Halfway Facility / NM1-006 Phone No. 575-392-6368
 Address 6601 Hobbs Hwy US 62 / 180 Mile Marker 66 Carlsbad, NM 88220

NORM READINGS TAKEN? (Circle One) YES NO If YES, was reading > 50 micro roentgens? (Circle One) YES NO
 PASS THE PAINT FILTER TEST? (Circle One) YES NO

TANK BOTTOMS

Feet	Inches	BS&W/BBLs Received	BS&W (%)
1st Gauge	_____	Free Water	_____
2nd Gauge	_____	Total Received	_____
Received	_____		

I hereby certify that the above load material has been (circle one):
 ACCEPTED 2/18 DENIED _____ If denied, why? _____
 NAME (PRINT) DATE TITLE SIGNATURE

(575) 347-8714 Jason Mendoza
 (575) 736-1047 Office
 (575) 736-7444 Fax
 pressureservicesllc@yahoo.com

P.O. Box 234
 Artesia, N.M. 88211-0234



TICKET NO.
 86634

Date: 2/18/2025 Driver: Lee Aguilar Truck #: 49 Trailer #: N/A
 Job Being Performed: Sect 1055 Start Time: 4:30 AM End Time:
 Company: Talen Selectwater Tank Riser Ordered By: Carlos Traversillo
 Fluid Used: FW BBLs: Top Gauge: Bottom Gauge:

JOB DESCRIPTION	CHARGE
<u>CO MATE CARLOS TRAVERSILLO / 1250000001 / 2400000001 / Fresh Water 2025000001</u>	
<u>CONTSONI</u>	

TAX	
TOTAL	

Intracble Form No. 5215-10 (Rev. 12/13)

Approved
 by David Adkins
 on 3/6/2025 12:35 PM

Approved by David Adkins on 3/16/2025 12:35 PM



Permian Basin

Customer: TALON
Customer #: CRI5510
Ordered by: CARLOS JARAMILLO
AFE #:
PO #:
Manifest #: 86635
Manif. Date: 2/19/2025
Hauler: PRESSURE SERVICES, LLC
Driver: LUIS
Truck #: 49
Card #:
Job Ref #

Ticket #: 700-1690706
Bid #: Walk-in Bid
Date: 2/19/2025
Generator: Select Water Solutions LLC
Generator #:
Well Ser. #: 999908
Well Name: LOST TANK RISER
Well #:
Field:
Field #:
Rig: NON-DRILLING
County: EDDY (NM)

Facility: CRI

Table with 2 columns: Product / Service, Quantity Units. Rows include Contaminated Soil (RCRA Exempt) and Jet Wash (Fresh Water).

Generator Certification Statement of Waste Status

I hereby certify that according to the Resource Conservation and Recovery Act (RCRA) and the US Environmental Protection Agency's July 1988 regulatory determination, the above described waste is:

- X RCRA Exempt: Oil Field wastes generated from oil and gas exploration and production operations and are not mixed with non-exempt waste
RCRA Non-Exempt: Oil field waste which is non-hazardous that does not exceed the minimum standards for waste hazardous by characteristics established in RCRA regulations, 40 CFR 261.21-261.24 or listed hazardous waste as defined in 40 CFR, part 261, subpart D, as amended.
MSDS Information RCRA Hazardous Waste Analysis Process Knowledge Other (Provide description above)

Driver/ Agent Signature

R360 Representative Signature

[Handwritten signature]

[Handwritten signature]

Customer Approval

THIS IS NOT AN INVOICE!

Approved By: _____

Date: _____

(575) 347-8714 Jason Mendoza
 (575) 736-1047 Office
 (575) 736-7444 Fax
 pressureservicesllc@yahoo.com



P.O. Box 234
 Artesia, N.M. 88211-0234

TICKET NO.
86635

Date: 2/19/25 Driver: Leo Aguilar Truck #: 49 Trailer #: N/A
 Job Being Performed: Sect Lines Start Time: 4:30AM End Time:
 Company: Talbi Lease: lost truck Rises Ordered By: Carlos Sava Mille
 Fluid Used: F/W BBLs: _____ Top Gauge: _____ Bottom Gauge: _____

JOB DESCRIPTION	CHARGE
<u>COMAN: Carlos Sava Mille / 12 yards wet mud / fresh water washout</u>	

TAX	
TOTAL	

(575) 347-8714 (Rev.12/13)

Approved
 by David Adkins
 on 3/6/2025 12:35 PM

Approved by David Adkins on 4/3/2025 6:14 PM



Permian Basin

Customer: TALON
Customer #: CRI5510
Ordered by: CARLOS CARRASCO
AFE #:
PO #:
Manifest #: 86638
Manif. Date: 2/24/2025
Hauler: PRESSURE SERVICES, LLC
Driver: LEO
Truck #: 49
Card #:
Job Ref #

Ticket #: 700-1692809
Bid #: Walk-in Bid
Date: 2/24/2025
Generator: Select Water Solutions LLC
Generator #:
Well Ser. #: 999908
Well Name: LOST TANK RISER
Well #:
Field:
Field #:
Rig: NON-DRILLING
County: EDDY (NM)

Facility: CRI

Table with 2 columns: Product / Service, Quantity Units. Rows include Contaminated Soil (RCRA Exempt) 12.00 yards and Jet Wash (Fresh Water) 1.00 hour.

Generator Certification Statement of Waste Status

I hereby certify that according to the Resource Conservation and Recovery Act (RCRA) and the US Environmental Protection Agency's July 1988 regulatory determination, the above described waste is:

- X RCRA Exempt: Oil Field wastes generated from oil and gas exploration and production operations and are not mixed with non-exempt waste
RCRA Non-Exempt: Oil field waste which is non-hazardous that does not exceed the minimum standards for waste hazardous by characteristics established in RCRA regulations, 40 CFR 261.21-261.24 or listed hazardous waste as defined in 40 CFR, part 261, subpart D, as amended.
MSDS Information RCRA Hazardous Waste Analysis Process Knowledge Other (Provide description above)

Driver/ Agent Signature

R360 Representative Signature

Customer Approval

THIS IS NOT AN INVOICE!

Approved By: _____

Date: _____

(575) 347-8714 Jason Mendoza
(575) 736-1047 Office
(575) 736-7444 Fax
pressureservicesllc@yahoo.com



P.O. Box 234
Artesia, N.M. 88211-0234

TICKET NO.
86638

Date: 2/24/2025 Driver: Leo Aguilar Truck #: 49 Trailer #: N/A
Job Being Performed: Spot lines Start Time: 4:30AM End Time:
Company: Talon Lease: lost tank Riser Ordered By: Carlos Jaramillo
Fluid Used: Flu BBLs: _____ Top Gauge: _____ Bottom Gauge: _____

JOB DESCRIPTION		CHARGE
<u>COMAN: Carlos Jaramillo / 17 yards wet mud / freshwater washout</u>		
		TAX
		TOTAL

Form No. 5215-ID (Rev.12/13)

Approved
by David Adkins
on 4/3/2025 6:14 PM

Approved by David Adkins on 4/3/2025 6:14 PM



Permian Basin

Customer: TALON
Customer #: CRI5510
Ordered by: CARLOS JARRAMILLO
AFE #:
PO #:
Manifest #: 86639
Manif. Date: 2/25/2025
Hauler: PRESSURE SERVICES, LLC
Driver: LEO
Truck #: 49
Card #:
Job Ref #

Ticket #: 700-1693296
Bid #: Walk-in Bid
Date: 2/25/2025
Generator: Select Water Solutions LLC
Generator #:
Well Ser. #: 999908
Well Name: LOST TANK RISER
Well #:
Field:
Field #:
Rig: NON-DRILLING
County: EDDY (NM)

Facility: CRI

Table with 2 columns: Product / Service, Quantity Units. Rows include Contaminated Soil (RCRA Exempt) 12.00 yards and Jet Wash (Fresh Water) 1.00 hour.

Generator Certification Statement of Waste Status

I hereby certify that according to the Resource Conservation and Recovery Act (RCRA) and the US Environmental Protection Agency's July 1988 regulatory determination, the above described waste is:

- X RCRA Exempt: Oil Field wastes generated from oil and gas exploration and production operations and are not mixed with non-exempt waste
RCRA Non-Exempt: Oil field waste which is non-hazardous that does not exceed the minimum standards for waste hazardous by characteristics established in RCRA regulations, 40 CFR 261.21-261.24 or listed hazardous waste as defined in 40 CFR, part 261, subpart D, as amended.
MSDS Information RCRA Hazardous Waste Analysis Process Knowledge Other (Provide description above)

Driver/Agent Signature [Signature]

R360 Representative Signature [Signature]

Customer Approval

THIS IS NOT AN INVOICE!

Approved By: _____

Date: _____

Approved by David Adkins on 4/3/2025 6:14 PM



Permian Basin

Customer: TALON
Customer #: CRI5510
Ordered by: CARLOS JARAMILLO
AFE #:
PO #:
Manifest #: 84895
Manif. Date: 2/26/2025
Hauler: PRESSURE SERVICES, LLC
Driver: FLORENCIO
Truck #: 49
Card #:
Job Ref #

Ticket #: 700-1694133
Bid #: O6UJ9A000L74
Date: 2/26/2025
Generator: Select Water Solutions LLC
Generator #:
Well Ser. #: 999908
Well Name: LOST TANK RISER
Well #:
Field:
Field #:
Rig: NON-DRILLING
County: EDDY (NM)

Facility: CRI

Product / Service Quantity Units

Produced Formation Solids YDS (RCRA Exempt) 6.00 yards

Table with 11 columns: Cell, pH, Cl, Cond., %Solids, TDS, PCI/GM, MR/HR, H2S, % Oil, Weight. Row 1: Lab Analysis: 11, 0.00, 0.00, 0.00, 0, 0.00, 0.00

Jet Wash (Recycled Water) 1.00 hour

Generator Certification Statement of Waste Status

I hereby certify that according to the Resource Conservation and Recovery Act (RCRA) and the US Environmental Protection Agency's July 1988 regulatory determination, the above described waste is:

- [X] RCRA Exempt: Oil Field wastes generated from oil and gas exploration and production operations and are not mixed with non-exempt waste
[] RCRA Non-Exempt: Oil field waste which is non-hazardous that does not exceed the minimum standards for waste hazardous by characteristics established in RCRA regulations, 40 CFR 261.21-261.24 or listed hazardous waste as defined in 40 CFR, part 261, subpart D, as amended.
[] MSDS Information [] RCRA Hazardous Waste Analysis [] Process Knowledge [] Other (Provide description above)

Driver/ Agent Signature [Signature]

R360 Representative Signature [Signature]

Customer Approval

THIS IS NOT AN INVOICE!

Approved By: _____

Date: _____

Approved by David Adkins on 4/3/2025 6:14 PM



Customer: TALON
Customer #: CRI5510
Ordered by: CARLOS JARAMILLO
AFE #:
PO #:
Manifest #: 86649
Manif. Date: 3/6/2025
Hauler: PRESSURE SERVICES, LLC
Driver: LEO
Truck #: 49
Card #
Job Ref #

Ticket #: 700-1697793
Bid #: O6UJ9A000L74
Date: 3/6/2025
Generator: Select Water Solutions LLC
Generator #:
Well Ser. #: 999908
Well Name: LOST TANK RISER
Well #:
Field:
Field #:
Rig: NON-DRILLING
County: EDDY (NM)

Permian Basin

Facility: CRI

Product / Service	Quantity	Units
Contaminated Soil (RCRA Exempt)	12.00	yards
Jet Wash (Fresh Water)	1.00	hour

Generator Certification Statement of Waste Status

I hereby certify that according to the Resource Conservation and Recovery Act (RCRA) and the US Environmental Protection Agency's July 1988 regulatory determination, the above described waste is:

- RCRA Exempt: Oil Field wastes generated from oil and gas exploration and production operations and are not mixed with non-exempt waste
- RCRA Non-Exempt: Oil field waste which is non-hazardous that does not exceed the minimum standards for waste hazardous by characteristics established in RCRA regulations, 40 CFR 261.21-261.24 or listed hazardous waste as defined in 40 CFR, part 261, subpart D, as amended. The following documentation is attached to demonstrate the above described waste is non-hazardous. (Check the appropriate items):
- MSDS Information RCRA Hazardous Waste Analysis Process Knowledge Other (Provide description above)

Driver/ Agent Signature

R360 Representative Signature

Customer Approval

THIS IS NOT AN INVOICE!

Approved By: _____

Date: _____

Approved by David Adkins on 4/3/2025 6:14 PM

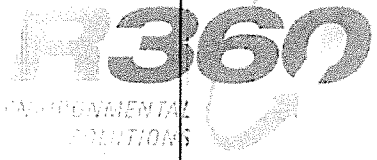

Permian Basin

Customer: TALON
Customer #: CRI5510
Ordered by: CARLOS JARMILLO
AFE #:
PO #:
Manifest #: 86649-2
Manif. Date: 3/6/2025
Hauler: PRESSURE SERVICES, LLC
Driver: LEO
Truck #: 49
Card #:
Job Ref #

Ticket #: 700-1697978
Bid #: O6UJ9A000L74
Date: 3/6/2025
Generator: Select Water Solutions LLC
Generator #:
Well Ser. #: 999908
Well Name: LOST TANK RISER
Well #:
Field:
Field #:
Rig: NON-DRILLING
County: EDDY (NM)

Facility: CRI

Table with 2 columns: Product / Service, Quantity Units. Rows include Contaminated Soil (RCRA Exempt) 12.00 yards and Jet Wash (Fresh Water) 1.00 hour.

Generator Certification Statement of Waste Status

I hereby certify that according to the Resource Conservation and Recovery Act (RCRA) and the US Environmental Protection Agency's July 1988 regulatory determination, the above described waste is:

- X RCRA Exempt: Oil Field wastes generated from oil and gas exploration and production operations and are not mixed with non-exempt waste
RCRA Non-Exempt: Oil field waste which is non-hazardous that does not exceed the minimum standards for waste hazardous by characteristics established in RCRA regulations, 40 CFR 261.21-261.24 or listed hazardous waste as defined in 40 CFR, part 261, subpart D, as amended.
MSDS Information RCRA Hazardous Waste Analysis Process Knowledge Other (Provide description above)

Driver/ Agent Signature

R360 Representative Signature

Customer Approval

THIS IS NOT AN INVOICE!

Approved By:

Date:

Approved by David Adkins on 4/3/2025 6:14 PM



Permian Basin

Customer: TALON
Customer #: CRI5510
Ordered by: CARLOS JARAMILLO
AFE #:
PO #:
Manifest #: 89201
Manif. Date: 3/7/2025
Hauler: PRESSURE SERVICES, LLC
Driver: LEO
Truck #: 49
Card #:
Job Ref #

Ticket #: 700-1698342
Bid #: O6UJ9A000L74
Date: 3/7/2025
Generator: Select Water Solutions LLC
Generator #:
Well Ser. #: 999908
Well Name: LOST TANK RISER
Well #:
Field:
Field #:
Rig: NON-DRILLING
County: EDDY (NM)

Facility: CRI

Table with 2 columns: Product / Service, Quantity Units. Rows include Contaminated Soil (RCRA Exempt) and Jet Wash (Fresh Water).

Generator Certification Statement of Waste Status

I hereby certify that according to the Resource Conservation and Recovery Act (RCRA) and the US Environmental Protection Agency's July 1988 regulatory determination, the above described waste is:

- X RCRA Exempt: Oil Field wastes generated from oil and gas exploration and production operations and are not mixed with non-exempt waste
RCRA Non-Exempt: Oil field waste which is non-hazardous that does not exceed the minimum standards for waste hazardous by characteristics established in RCRA regulations, 40 CFR 261.21-261.24 or listed hazardous waste as defined in 40 CFR, part 261, subpart D, as amended.
MSDS Information RCRA Hazardous Waste Analysis Process Knowledge Other (Provide description above)

Driver/ Agent Signature [Signature]

R360 Representative Signature [Signature]

Customer Approval

THIS IS NOT AN INVOICE!

Approved By: _____

Date: _____

Approved by David Adkins on 4/3/2025 6:14 PM



Permian Basin

Customer: TALON
Customer #: CRI5510
Ordered by: CARLOS JARAMILLO
AFE #:
PO #:
Manifest #: 89201-2
Manif. Date: 3/7/2025
Hauler: PRESSURE SERVICES, LLC
Driver: LEO
Truck #: 49
Card #:
Job Ref #

Ticket #: 700-1698445
Bid #: O6UJ9A000L74
Date: 3/7/2025
Generator: Select Water Solutions LLC
Generator #:
Well Ser. #: 999908
Well Name: LOST TANK RISER
Field #:
Field #:
Rig: NON-DRILLING
County: EDDY (NM)

Facility: CRI

Table with 2 columns: Product / Service, Quantity Units. Rows include Contaminated Soil (RCRA Exempt) and Jet Wash (Fresh Water).

Generator Certification Statement of Waste Status

I hereby certify that according to the Resource Conservation and Recovery Act (RCRA) and the US Environmental Protection Agency's July 1988 regulatory determination, the above described waste is:

- X RCRA Exempt: Oil Field wastes generated from oil and gas exploration and production operations and are not mixed with non-exempt waste
RCRA Non-Exempt: Oil field waste which is non-hazardous that does not exceed the minimum standards for waste hazardous by characteristics established in RCRA regulations, 40 CFR 261.21-261.24 or listed hazardous waste as defined in 40 CFR, part 261, subpart D, as amended.
MSDS Information RCRA Hazardous Waste Analysis Process Knowledge Other (Provide description above)

Driver/ Agent Signature

R360 Representative Signature

[Handwritten signature]

[Handwritten signature]

Customer Approval

THIS IS NOT AN INVOICE!

Approved By: _____

Date: _____

Approved by David Adkins on 4/3/2025 6:14 PM



Permian Basin

Customer: TALON
Customer #: CRI5510
Ordered by: CARLOS JARMILLO
AFE #:
PO #:
Manifest #: 89202
Manif. Date: 3/8/2025
Hauler: PRESSURE SERVICES, LLC
Driver: LEO
Truck #: 49
Card #:
Job Ref #

Ticket #: 700-1698745
Bid #: O6UJ9A000L74
Date: 3/8/2025
Generator: Select Water Solutions LLC
Generator #:
Well Ser. #: 999908
Well Name: LOST TANK RISER
Well #:
Field:
Field #:
Rig: NON-DRILLING
County: EDDY (NM)

Facility: CRI

Table with 2 columns: Product / Service, Quantity Units. Rows include Contaminated Soil (12.00 bbl) and Jet Wash (Fresh Water) (1.00 hour).

Generator Certification Statement of Waste Status

I hereby certify that according to the Resource Conservation and Recovery Act (RCRA) and the US Environmental Protection Agency's July 1988 regulatory determination, the above described waste is:

- X RCRA Exempt: Oil Field wastes generated from oil and gas exploration and production operations and are not mixed with non-exempt waste
RCRA Non-Exempt: Oil field waste which is non-hazardous that does not exceed the minimum standards for waste hazardous by characteristics established in RCRA regulations, 40 CFR 261.21-261.24 or listed hazardous waste as defined in 40 CFR, part 261, subpart D, as amended.
MSDS Information
RCRA Hazardous Waste Analysis
Process Knowledge
Other (Provide description above)

Driver/ Agent Signature R360 Representative Signature
Customer Approval

THIS IS NOT AN INVOICE!

Approved By: _____ Date: _____

Approved by David Adkins on 4/3/2025 6:14 PM



Permian Basin

Customer: TALON
Customer #: CRI5510
Ordered by: CARLOS JARAMILLO
AFE #:
PO #:
Manifest #: 89202-2
Manif. Date: 3/8/2025
Hauler: PRESSURE SERVICES, LLC
Driver: LEO
Truck #: 49
Card #:
Job Ref #

Ticket #: 700-1698790
Bid #: O6UJ9A000L74
Date: 3/8/2025
Generator: Select Water Solutions LLC
Generator #:
Well Ser. #: 999908
Well Name: LOST TANK RISER
Well #:
Field:
Field #:
Rig: NON-DRILLING
County: EDDY (NM)

Facility: CRI

Table with columns: Product /-Service, Quantity, Units. Row 1: Contaminated Soil, 12.00 yards. Row 2: Lab Analysis with sub-columns Cell, pH, Cl, Cond., %Solias, TDS, PCI/GM, MR/HR, H2S, % Oil, Weight. Row 3: Jet Wash (Fresh Water), 1.00 hour.

Generator Certification Statement of Waste Status

I hereby certify that according to the Resource Conservation and Recovery Act (RCRA) and the US Environmental Protection Agency's July 1988 regulatory determination, the above described waste is:

- X RCRA Exempt: Oil field wastes generated from oil and gas exploration and production operations and are not mixed with non-exempt waste
RCRA Non-Exempt: Oil field waste which is non-hazardous that does not exceed the minimum standards for waste hazardous by characteristics established in RCRA regulations, 40 CFR 261.21-261.24 or listed hazardous waste as defined in 40 CFR, part 261, subpart D, as amended.
MSDS Information RCRA Hazardous Waste Analysis Process Knowledge Other (Provide description above)

Driver/Agent Signature

R360 Representative Signature

Customer Approval

THIS IS NOT AN INVOICE!

Approved By: _____

Date: _____

Approved by David Adkins on 4/3/2025 6:14 PM



Customer: TALON
 Customer #: CRI5510
 Ordered by: CARLOS JARAMILLO
 AFE #:
 PO #:
 Manifest #: 89203
 Manif. Date: 3/10/2025
 Hauler: PRESSURE SERVICES, LLC
 Driver: LEO
 Truck #: 49
 Card #
 Job Ref #

Ticket #: 700-1699496
 Bid #: O6UJ9A000L74
 Date: 3/10/2025
 Generator: Select Water Solutions LLC
 Generator #:
 Well Ser. #: 999908
 Well Name: LOST TANK RISER
 Well #:
 Field:
 Field #:
 Rig: NON-DRILLING
 County: EDDY (NM)

Permian Basin

Facility: CRI

Product / Service: Contaminated Soil Quantity Units: 12.00 yards

Lab Analysis:	Cell	pH	Cl	Cond.	%Solids	TDS	PCI/GM	MR/HR	H2S	% Oil	Weight
	7	0.00	0.00	0.00	0			0.00			

Jet Wash (Fresh Water) 1.00 hour

Generator Certification Statement of Waste Status

I hereby certify that according to the Resource Conservation and Recovery Act (RCRA) and the US Environmental Protection Agency's July 1988 regulatory determination, the above described waste is:

RCRA Exempt: Oil Field wastes generated from oil and gas exploration and production operations and are not mixed with non-exempt waste

RCRA Non-Exempt: Oil field waste which is non-hazardous that does not exceed the minimum standards for waste hazardous by characteristics established in RCRA regulations, 40 CFR 261.21-261.24 or listed hazardous waste as defined in 40 CFR, part 261, subpart D, as amended. The following documentation is attached to demonstrate the above-described waste is non-hazardous. (Check the appropriate items):

MSDS Information RCRA Hazardous Waste Analysis Process Knowledge Other (Provide description above)

Driver/ Agent Signature

R360 Representative Signature

Customer Approval

THIS IS NOT AN INVOICE!

Approved By: _____

Date: _____

(575) 347-8714 Jason Mendoza
 (575) 736-1047 Office
 (575) 736-7444 Fax
 pressureservicesllc@yahoo.com



P.O. Box 234
 Artesia, N.M. 88211-0234

TICKET NO.
89203

Date: 3/10/2025 Driver: Leo Aguilar Truck #: 49 Trailer #: N/A
 Job Being Performed: Spot lines Start Time: 4:30AM End Time: _____
 Company: TALON Lease: lost tank RIS EV Ordered By: Carlos Jaramillo
 Fluid Used: Flo BBLs: _____ Top Gauge: _____ Bottom Gauge: _____

JOB DESCRIPTION	CHARGE
CO. MAN: Carlos Jaramillo / 12 yards 1/2 wet spot / Fresh water w. s. spot	

TAX	
TOTAL	

XP

Incredible Form No. 5215-ID (Rev. 12/13)

Approved by David Adkins on 4/3/2025 6:14 PM

Remediation and Closure Report
Lost Tank Riser, Eddy, New Mexico (32.388341, -103.723071)

APPENDIX C

Lab Reports



Environment Testing

- 1
- 2
- 3
- 4
- 5
- 6
- 7
- 8
- 9
- 10
- 11
- 12
- 13

ANALYTICAL REPORT

PREPARED FOR

Attn: Gabriel Villaseñor
 Roux Associates Inc
 19450 State Highway 249
 Suite 260
 Houston, Texas 77070

Generated 3/17/2025 2:43:34 PM

JOB DESCRIPTION

Lost Tank Riser Carlsbad NM

JOB NUMBER

890-7810-1

Eurofins Carlsbad
 1089 N Canal St.
 Carlsbad NM 88220



Eurofins Carlsbad

Job Notes

This report may not be reproduced except in full, and with written approval from the laboratory. The results relate only to the samples tested. For questions please contact the Project Manager at the e-mail address or telephone number listed on this page.

Analytical test results meet all requirements of the associated regulatory program (i.e., NELAC (TNI), DoD, and ISO 17025) unless otherwise noted under the individual analysis.

Authorization

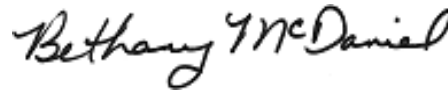

Generated
3/17/2025 2:43:34 PM

Authorized for release by
Bethany McDaniel, Senior Project Manager
Bethany.McDaniel@et.eurofinsus.com
(713)358-2005



Client: Roux Associates Inc
Project/Site: Lost Tank Riser Carlsbad NM

Laboratory Job ID: 890-7810-1

Table of Contents

Cover Page	1
Table of Contents	3
Definitions/Glossary	4
Case Narrative	5
Client Sample Results	7
QC Sample Results	20
QC Association Summary	24
Lab Chronicle	30
Certification Summary	45
Method Summary	46
Sample Summary	47
Chain of Custody	49
Receipt Checklists	58

- 1
- 2
- 3
- 4
- 5
- 6
- 7
- 8
- 9
- 10
- 11
- 12
- 13

Definitions/Glossary

Client: Roux Associates Inc
Project/Site: Lost Tank Riser Carlsbad NM

Job ID: 890-7810-1

Qualifiers

HPLC/IC

Qualifier	Qualifier Description
F1	MS and/or MSD recovery exceeds control limits.
U	Indicates the analyte was analyzed for but not detected.

Glossary

Abbreviation	These commonly used abbreviations may or may not be present in this report.
☼	Listed under the "D" column to designate that the result is reported on a dry weight basis
%R	Percent Recovery
CFL	Contains Free Liquid
CFU	Colony Forming Unit
CNF	Contains No Free Liquid
DER	Duplicate Error Ratio (normalized absolute difference)
Dil Fac	Dilution Factor
DL	Detection Limit (DoD/DOE)
DL, RA, RE, IN	Indicates a Dilution, Re-analysis, Re-extraction, or additional Initial metals/anion analysis of the sample
DLC	Decision Level Concentration (Radiochemistry)
EDL	Estimated Detection Limit (Dioxin)
LOD	Limit of Detection (DoD/DOE)
LOQ	Limit of Quantitation (DoD/DOE)
MCL	EPA recommended "Maximum Contaminant Level"
MDA	Minimum Detectable Activity (Radiochemistry)
MDC	Minimum Detectable Concentration (Radiochemistry)
MDL	Method Detection Limit
ML	Minimum Level (Dioxin)
MPN	Most Probable Number
MQL	Method Quantitation Limit
NC	Not Calculated
ND	Not Detected at the reporting limit (or MDL or EDL if shown)
NEG	Negative / Absent
POS	Positive / Present
PQL	Practical Quantitation Limit
PRES	Presumptive
QC	Quality Control
RER	Relative Error Ratio (Radiochemistry)
RL	Reporting Limit or Requested Limit (Radiochemistry)
RPD	Relative Percent Difference, a measure of the relative difference between two points
TEF	Toxicity Equivalent Factor (Dioxin)
TEQ	Toxicity Equivalent Quotient (Dioxin)
TNTC	Too Numerous To Count

Case Narrative

Client: Roux Associates Inc
Project: Lost Tank Riser Carlsbad NM

Job ID: 890-7810-1

Job ID: 890-7810-1

Eurofins Carlsbad

Job Narrative 890-7810-1

Analytical test results meet all requirements of the associated regulatory program listed on the Accreditation/Certification Summary Page unless otherwise noted under the individual analysis. Data qualifiers and/or narrative comments are included to explain any exceptions, if applicable.

- Matrix QC may not be reported if insufficient sample is provided or site-specific QC samples were not submitted. In these situations, to demonstrate precision and accuracy at a batch level, a LCS/LCSD may be performed, unless otherwise specified in the method.
- Surrogate and/or isotope dilution analyte recoveries (if applicable) which are outside of the QC window are confirmed unless attributed to a dilution or otherwise noted in the narrative.

Regulated compliance samples (e.g. SDWA, NPDES) must comply with the associated agency requirements/permits.

Receipt

The samples were received on 3/13/2025 8:08 AM. Unless otherwise noted below, the samples arrived in good condition, and, where required, properly preserved and on ice. The temperature of the cooler at receipt time was 4.0°C.

Receipt Exceptions

The following samples were received and analyzed from an unpreserved bulk soil jar: CS - 1 (890-7810-1), CS - 2 (890-7810-2), CS - 3 (890-7810-3), CS - 4 (890-7810-4), CS - 5 (890-7810-5), CS - 6 (890-7810-6), CS - 7 (890-7810-7), CS - 8 (890-7810-8), CS - 9 (890-7810-9), CS - 10 (890-7810-10), CS - 11 (890-7810-11), CS - 12 (890-7810-12), CS - 13 (890-7810-13), CS - 14 (890-7810-14), CS - 15 (890-7810-15), CS - 16 (890-7810-16), CS - 17 (890-7810-17), CS - 18 (890-7810-18), CS - 19 (890-7810-19), CS - 20 (890-7810-20), CS - 21 (890-7810-21), CS - 22 (890-7810-22), CS - 23 (890-7810-23), CS - 24 (890-7810-24), CS - 25 (890-7810-25), CS - 26 (890-7810-26), CS - 27 (890-7810-27), CS - 28 (890-7810-28), CS - 29 (890-7810-29), CS - 30 (890-7810-30), CS - 31 (890-7810-31), CS - 32 (890-7810-32), CS - 33 (890-7810-33), CS - 34 (890-7810-34), CS - 35 (890-7810-35), CS - 36 (890-7810-36), CS - 37 (890-7810-37), CS - 38 (890-7810-38), CS - 39 (890-7810-39), CS - 40 (890-7810-40), CS - 41 (890-7810-41), CS - 42 (890-7810-42), CS - 43 (890-7810-43), CS - 44 (890-7810-44), CS - 45 (890-7810-45), CS - 46 (890-7810-46), CS - 47 (890-7810-47), CS - 48 (890-7810-48), CS - 49 (890-7810-49), CS - 50 (890-7810-50), CS - 51 (890-7810-51), CS - 52 (890-7810-52), CS - 53 (890-7810-53), CS - 54 (890-7810-54), CS - 55 (890-7810-55), CS - 56 (890-7810-56), CS - 57 (890-7810-57), CS - 58 (890-7810-58), CS - 59 (890-7810-59), CS - 60 (890-7810-60), CS - 61 (890-7810-61), CS - 62 (890-7810-62), CS - 63 (890-7810-63), CS - 64 (890-7810-64), CS - 65 (890-7810-65), CS - 66 (890-7810-66), CS - 67 (890-7810-67), CS - 68 (890-7810-68), CS - 69 (890-7810-69), CS - 70 (890-7810-70), CS - 71 (890-7810-71), CS - 72 (890-7810-72), CS - 73 (890-7810-73), CS - 74 (890-7810-74), CS - 75 (890-7810-75), CS - 76 (890-7810-76), CS - 77 (890-7810-77), CS - 78 (890-7810-78), CS - 79 (890-7810-79), CS - 80 (890-7810-80), CS - 81 (890-7810-81), CS - 82 (890-7810-82), CS - 83 (890-7810-83), CS - 84 (890-7810-84), CS - 85 (890-7810-85), CS - 86 (890-7810-86), CS - 87 (890-7810-87), CS - 88 (890-7810-88) and CS - 89 (890-7810-89).

HPLC/IC

Method 300_ORGFM_28D - Soluble: The Chloride matrix spike / matrix spike duplicate (MS/MSD) recoveries for preparation batch 880-105256 and analytical batch 880-105301 were outside control limits for one or more analytes. See QC Sample Results for detail. Sample matrix interference and/or non-homogeneity are suspected because the associated laboratory control sample (LCS) recovery is within acceptance limits.

The associated samples are: CS - 6 (890-7810-6), CS - 11 (890-7810-11), CS - 12 (890-7810-12), CS - 13 (890-7810-13), CS - 14 (890-7810-14), CS - 15 (890-7810-15), CS - 16 (890-7810-16), CS - 17 (890-7810-17), CS - 18 (890-7810-18), CS - 19 (890-7810-19), CS - 20 (890-7810-20), (890-7810-A-11-B MS) and (890-7810-A-11-C MSD).

Method 300_ORGFM_28D - Soluble: The matrix spike / matrix spike duplicate (MS/MSD) recoveries for preparation batch 880-105257 and analytical batch 880-105300 were outside control limits for one or more analytes. See QC Sample Results for detail. Sample matrix interference and/or non-homogeneity are suspected because the associated laboratory control sample (LCS) recovery is within acceptance limits.

Method 300_ORGFM_28D - Soluble: The matrix spike / matrix spike duplicate (MS/MSD) recoveries for preparation batch 880-105259 and analytical batch 880-105317 were outside control limits for one or more analytes. See QC Sample Results for detail. Sample matrix interference and/or non-homogeneity are suspected because the associated laboratory control sample (LCS) recovery is within acceptance limits.

Eurofins Carlsbad

Case Narrative

Client: Roux Associates Inc
Project: Lost Tank Riser Carlsbad NM

Job ID: 890-7810-1

Job ID: 890-7810-1 (Continued)

Eurofins Carlsbad

Method 300_ORGFM_28D - Soluble: The matrix spike / matrix spike duplicate (MS/MSD) recoveries for preparation batch 880-105258 and analytical batch 880-105316 were outside control limits for one or more analytes. See QC Sample Results for detail. Sample matrix interference and/or non-homogeneity are suspected because the associated laboratory control sample (LCS) recovery is within acceptance limits.

No additional analytical or quality issues were noted, other than those described above or in the Definitions/ Glossary page.

- 1
- 2
- 3
- 4
- 5
- 6
- 7
- 8
- 9
- 10
- 11
- 12
- 13

Eurofins Carlsbad

Client Sample Results

Client: Roux Associates Inc
 Project/Site: Lost Tank Riser Carlsbad NM

Job ID: 890-7810-1

Client Sample ID: CS - 1
 Date Collected: 03/12/25 14:30
 Date Received: 03/13/25 08:08

Lab Sample ID: 890-7810-1
 Matrix: Solid

Method: EPA 300.0 - Anions, Ion Chromatography - Soluble

Analyte	Result	Qualifier	RL	MDL	Unit	D	Prepared	Analyzed	Dil Fac
Chloride	634		10.0	0.396	mg/Kg			03/14/25 12:56	1

Client Sample ID: CS - 2
 Date Collected: 03/12/25 14:33
 Date Received: 03/13/25 08:08

Lab Sample ID: 890-7810-2
 Matrix: Solid

Method: EPA 300.0 - Anions, Ion Chromatography - Soluble

Analyte	Result	Qualifier	RL	MDL	Unit	D	Prepared	Analyzed	Dil Fac
Chloride	354		9.96	0.393	mg/Kg			03/14/25 13:13	1

Client Sample ID: CS - 3
 Date Collected: 03/12/25 14:36
 Date Received: 03/13/25 08:08

Lab Sample ID: 890-7810-3
 Matrix: Solid

Method: EPA 300.0 - Anions, Ion Chromatography - Soluble

Analyte	Result	Qualifier	RL	MDL	Unit	D	Prepared	Analyzed	Dil Fac
Chloride	222		9.92	0.392	mg/Kg			03/14/25 13:19	1

Client Sample ID: CS - 4
 Date Collected: 03/12/25 14:39
 Date Received: 03/13/25 08:08

Lab Sample ID: 890-7810-4
 Matrix: Solid

Method: EPA 300.0 - Anions, Ion Chromatography - Soluble

Analyte	Result	Qualifier	RL	MDL	Unit	D	Prepared	Analyzed	Dil Fac
Chloride	285		10.1	0.398	mg/Kg			03/14/25 13:25	1

Client Sample ID: CS - 5
 Date Collected: 03/12/25 14:42
 Date Received: 03/13/25 08:08

Lab Sample ID: 890-7810-5
 Matrix: Solid

Method: EPA 300.0 - Anions, Ion Chromatography - Soluble

Analyte	Result	Qualifier	RL	MDL	Unit	D	Prepared	Analyzed	Dil Fac
Chloride	439		9.94	0.393	mg/Kg			03/14/25 13:30	1

Client Sample ID: CS - 6
 Date Collected: 03/12/25 14:45
 Date Received: 03/13/25 08:08

Lab Sample ID: 890-7810-6
 Matrix: Solid

Method: EPA 300.0 - Anions, Ion Chromatography - Soluble

Analyte	Result	Qualifier	RL	MDL	Unit	D	Prepared	Analyzed	Dil Fac
Chloride	40.3		9.92	0.392	mg/Kg			03/14/25 16:54	1

Client Sample ID: CS - 7
 Date Collected: 03/12/25 14:48
 Date Received: 03/13/25 08:08

Lab Sample ID: 890-7810-7
 Matrix: Solid

Method: EPA 300.0 - Anions, Ion Chromatography - Soluble

Analyte	Result	Qualifier	RL	MDL	Unit	D	Prepared	Analyzed	Dil Fac
Chloride	186		10.0	0.397	mg/Kg			03/14/25 13:53	1

Eurofins Carlsbad

Client Sample Results

Client: Roux Associates Inc
 Project/Site: Lost Tank Riser Carlsbad NM

Job ID: 890-7810-1

Client Sample ID: CS - 8

Lab Sample ID: 890-7810-8

Date Collected: 03/12/25 14:51

Matrix: Solid

Date Received: 03/13/25 08:08

Method: EPA 300.0 - Anions, Ion Chromatography - Soluble

Analyte	Result	Qualifier	RL	MDL	Unit	D	Prepared	Analyzed	Dil Fac
Chloride	1000		9.96	0.393	mg/Kg			03/14/25 13:59	1

Client Sample ID: CS - 9

Lab Sample ID: 890-7810-9

Date Collected: 03/12/25 14:54

Matrix: Solid

Date Received: 03/13/25 08:08

Method: EPA 300.0 - Anions, Ion Chromatography - Soluble

Analyte	Result	Qualifier	RL	MDL	Unit	D	Prepared	Analyzed	Dil Fac
Chloride	281		9.98	0.394	mg/Kg			03/14/25 14:05	1

Client Sample ID: CS - 10

Lab Sample ID: 890-7810-10

Date Collected: 03/12/25 14:57

Matrix: Solid

Date Received: 03/13/25 08:08

Method: EPA 300.0 - Anions, Ion Chromatography - Soluble

Analyte	Result	Qualifier	RL	MDL	Unit	D	Prepared	Analyzed	Dil Fac
Chloride	122		9.94	0.393	mg/Kg			03/14/25 14:11	1

Client Sample ID: CS - 11

Lab Sample ID: 890-7810-11

Date Collected: 03/12/25 15:00

Matrix: Solid

Date Received: 03/13/25 08:08

Method: EPA 300.0 - Anions, Ion Chromatography - Soluble

Analyte	Result	Qualifier	RL	MDL	Unit	D	Prepared	Analyzed	Dil Fac
Chloride	465	F1	9.92	0.392	mg/Kg			03/14/25 14:17	1

Client Sample ID: CS - 12

Lab Sample ID: 890-7810-12

Date Collected: 03/12/25 15:03

Matrix: Solid

Date Received: 03/13/25 08:08

Method: EPA 300.0 - Anions, Ion Chromatography - Soluble

Analyte	Result	Qualifier	RL	MDL	Unit	D	Prepared	Analyzed	Dil Fac
Chloride	690		10.0	0.397	mg/Kg			03/14/25 14:34	1

Client Sample ID: CS - 13

Lab Sample ID: 890-7810-13

Date Collected: 03/12/25 15:06

Matrix: Solid

Date Received: 03/13/25 08:08

Method: EPA 300.0 - Anions, Ion Chromatography - Soluble

Analyte	Result	Qualifier	RL	MDL	Unit	D	Prepared	Analyzed	Dil Fac
Chloride	310		10.1	0.397	mg/Kg			03/14/25 14:40	1

Client Sample ID: CS - 14

Lab Sample ID: 890-7810-14

Date Collected: 03/12/25 15:09

Matrix: Solid

Date Received: 03/13/25 08:08

Method: EPA 300.0 - Anions, Ion Chromatography - Soluble

Analyte	Result	Qualifier	RL	MDL	Unit	D	Prepared	Analyzed	Dil Fac
Chloride	369		10.1	0.397	mg/Kg			03/14/25 14:57	1

Eurofins Carlsbad

Client Sample Results

Client: Roux Associates Inc
 Project/Site: Lost Tank Riser Carlsbad NM

Job ID: 890-7810-1

Client Sample ID: CS - 15

Lab Sample ID: 890-7810-15

Date Collected: 03/12/25 15:12

Matrix: Solid

Date Received: 03/13/25 08:08

Method: EPA 300.0 - Anions, Ion Chromatography - Soluble

Analyte	Result	Qualifier	RL	MDL	Unit	D	Prepared	Analyzed	Dil Fac
Chloride	479		10.1	0.399	mg/Kg			03/14/25 15:03	1

Client Sample ID: CS - 16

Lab Sample ID: 890-7810-16

Date Collected: 03/12/25 15:15

Matrix: Solid

Date Received: 03/13/25 08:08

Method: EPA 300.0 - Anions, Ion Chromatography - Soluble

Analyte	Result	Qualifier	RL	MDL	Unit	D	Prepared	Analyzed	Dil Fac
Chloride	454		9.94	0.393	mg/Kg			03/14/25 15:08	1

Client Sample ID: CS - 17

Lab Sample ID: 890-7810-17

Date Collected: 03/12/25 15:18

Matrix: Solid

Date Received: 03/13/25 08:08

Method: EPA 300.0 - Anions, Ion Chromatography - Soluble

Analyte	Result	Qualifier	RL	MDL	Unit	D	Prepared	Analyzed	Dil Fac
Chloride	334		9.92	0.392	mg/Kg			03/14/25 15:14	1

Client Sample ID: CS - 18

Lab Sample ID: 890-7810-18

Date Collected: 03/12/25 15:21

Matrix: Solid

Date Received: 03/13/25 08:08

Method: EPA 300.0 - Anions, Ion Chromatography - Soluble

Analyte	Result	Qualifier	RL	MDL	Unit	D	Prepared	Analyzed	Dil Fac
Chloride	169		10.1	0.399	mg/Kg			03/14/25 15:20	1

Client Sample ID: CS - 19

Lab Sample ID: 890-7810-19

Date Collected: 03/12/25 15:24

Matrix: Solid

Date Received: 03/13/25 08:08

Method: EPA 300.0 - Anions, Ion Chromatography - Soluble

Analyte	Result	Qualifier	RL	MDL	Unit	D	Prepared	Analyzed	Dil Fac
Chloride	281		9.94	0.393	mg/Kg			03/14/25 15:26	1

Client Sample ID: CS - 20

Lab Sample ID: 890-7810-20

Date Collected: 03/12/25 15:27

Matrix: Solid

Date Received: 03/13/25 08:08

Method: EPA 300.0 - Anions, Ion Chromatography - Soluble

Analyte	Result	Qualifier	RL	MDL	Unit	D	Prepared	Analyzed	Dil Fac
Chloride	1040		9.90	0.391	mg/Kg			03/14/25 15:31	1

Client Sample ID: CS - 21

Lab Sample ID: 890-7810-21

Date Collected: 03/12/25 15:30

Matrix: Solid

Date Received: 03/13/25 08:08

Method: EPA 300.0 - Anions, Ion Chromatography - Soluble

Analyte	Result	Qualifier	RL	MDL	Unit	D	Prepared	Analyzed	Dil Fac
Chloride	779	F1	9.94	0.393	mg/Kg			03/14/25 17:05	1

Eurofins Carlsbad

Client Sample Results

Client: Roux Associates Inc
 Project/Site: Lost Tank Riser Carlsbad NM

Job ID: 890-7810-1

Client Sample ID: CS - 22

Lab Sample ID: 890-7810-22

Date Collected: 03/12/25 15:33

Matrix: Solid

Date Received: 03/13/25 08:08

Method: EPA 300.0 - Anions, Ion Chromatography - Soluble

Analyte	Result	Qualifier	RL	MDL	Unit	D	Prepared	Analyzed	Dil Fac
Chloride	1490		9.94	0.393	mg/Kg			03/14/25 17:28	1

Client Sample ID: CS - 23

Lab Sample ID: 890-7810-23

Date Collected: 03/12/25 15:36

Matrix: Solid

Date Received: 03/13/25 08:08

Method: EPA 300.0 - Anions, Ion Chromatography - Soluble

Analyte	Result	Qualifier	RL	MDL	Unit	D	Prepared	Analyzed	Dil Fac
Chloride	341		9.92	0.392	mg/Kg			03/14/25 17:35	1

Client Sample ID: CS - 24

Lab Sample ID: 890-7810-24

Date Collected: 03/12/25 15:39

Matrix: Solid

Date Received: 03/13/25 08:08

Method: EPA 300.0 - Anions, Ion Chromatography - Soluble

Analyte	Result	Qualifier	RL	MDL	Unit	D	Prepared	Analyzed	Dil Fac
Chloride	612		9.96	0.393	mg/Kg			03/14/25 17:42	1

Client Sample ID: CS - 25

Lab Sample ID: 890-7810-25

Date Collected: 03/12/25 15:42

Matrix: Solid

Date Received: 03/13/25 08:08

Method: EPA 300.0 - Anions, Ion Chromatography - Soluble

Analyte	Result	Qualifier	RL	MDL	Unit	D	Prepared	Analyzed	Dil Fac
Chloride	490		10.0	0.397	mg/Kg			03/14/25 17:50	1

Client Sample ID: CS - 26

Lab Sample ID: 890-7810-26

Date Collected: 03/12/25 15:45

Matrix: Solid

Date Received: 03/13/25 08:08

Method: EPA 300.0 - Anions, Ion Chromatography - Soluble

Analyte	Result	Qualifier	RL	MDL	Unit	D	Prepared	Analyzed	Dil Fac
Chloride	400		10.1	0.399	mg/Kg			03/14/25 18:12	1

Client Sample ID: CS - 27

Lab Sample ID: 890-7810-27

Date Collected: 03/12/25 15:48

Matrix: Solid

Date Received: 03/13/25 08:08

Method: EPA 300.0 - Anions, Ion Chromatography - Soluble

Analyte	Result	Qualifier	RL	MDL	Unit	D	Prepared	Analyzed	Dil Fac
Chloride	511		9.94	0.393	mg/Kg			03/14/25 18:19	1

Client Sample ID: CS - 28

Lab Sample ID: 890-7810-28

Date Collected: 03/12/25 15:51

Matrix: Solid

Date Received: 03/13/25 08:08

Method: EPA 300.0 - Anions, Ion Chromatography - Soluble

Analyte	Result	Qualifier	RL	MDL	Unit	D	Prepared	Analyzed	Dil Fac
Chloride	424		9.96	0.393	mg/Kg			03/14/25 18:27	1

Eurofins Carlsbad

Client Sample Results

Client: Roux Associates Inc
 Project/Site: Lost Tank Riser Carlsbad NM

Job ID: 890-7810-1

Client Sample ID: CS - 29

Lab Sample ID: 890-7810-29

Date Collected: 03/12/25 15:54

Matrix: Solid

Date Received: 03/13/25 08:08

Method: EPA 300.0 - Anions, Ion Chromatography - Soluble

Analyte	Result	Qualifier	RL	MDL	Unit	D	Prepared	Analyzed	Dil Fac
Chloride	339		9.92	0.392	mg/Kg			03/14/25 18:34	1

Client Sample ID: CS - 30

Lab Sample ID: 890-7810-30

Date Collected: 03/12/25 15:57

Matrix: Solid

Date Received: 03/13/25 08:08

Method: EPA 300.0 - Anions, Ion Chromatography - Soluble

Analyte	Result	Qualifier	RL	MDL	Unit	D	Prepared	Analyzed	Dil Fac
Chloride	628		10.0	0.396	mg/Kg			03/14/25 18:41	1

Client Sample ID: CS - 31

Lab Sample ID: 890-7810-31

Date Collected: 03/12/25 16:00

Matrix: Solid

Date Received: 03/13/25 08:08

Method: EPA 300.0 - Anions, Ion Chromatography - Soluble

Analyte	Result	Qualifier	RL	MDL	Unit	D	Prepared	Analyzed	Dil Fac
Chloride	642		9.98	0.394	mg/Kg			03/14/25 18:49	1

Client Sample ID: CS - 32

Lab Sample ID: 890-7810-32

Date Collected: 03/12/25 16:03

Matrix: Solid

Date Received: 03/13/25 08:08

Method: EPA 300.0 - Anions, Ion Chromatography - Soluble

Analyte	Result	Qualifier	RL	MDL	Unit	D	Prepared	Analyzed	Dil Fac
Chloride	378		9.92	0.392	mg/Kg			03/14/25 19:11	1

Client Sample ID: CS - 33

Lab Sample ID: 890-7810-33

Date Collected: 03/12/25 16:06

Matrix: Solid

Date Received: 03/13/25 08:08

Method: EPA 300.0 - Anions, Ion Chromatography - Soluble

Analyte	Result	Qualifier	RL	MDL	Unit	D	Prepared	Analyzed	Dil Fac
Chloride	568		10.0	0.396	mg/Kg			03/14/25 19:18	1

Client Sample ID: CS - 34

Lab Sample ID: 890-7810-34

Date Collected: 03/12/25 16:09

Matrix: Solid

Date Received: 03/13/25 08:08

Method: EPA 300.0 - Anions, Ion Chromatography - Soluble

Analyte	Result	Qualifier	RL	MDL	Unit	D	Prepared	Analyzed	Dil Fac
Chloride	453		9.94	0.393	mg/Kg			03/14/25 19:40	1

Client Sample ID: CS - 35

Lab Sample ID: 890-7810-35

Date Collected: 03/12/25 16:12

Matrix: Solid

Date Received: 03/13/25 08:08

Method: EPA 300.0 - Anions, Ion Chromatography - Soluble

Analyte	Result	Qualifier	RL	MDL	Unit	D	Prepared	Analyzed	Dil Fac
Chloride	2070		49.8	1.97	mg/Kg			03/14/25 19:48	5

Eurofins Carlsbad

Client Sample Results

Client: Roux Associates Inc
 Project/Site: Lost Tank Riser Carlsbad NM

Job ID: 890-7810-1

Client Sample ID: CS - 36

Lab Sample ID: 890-7810-36

Date Collected: 03/12/25 16:15

Matrix: Solid

Date Received: 03/13/25 08:08

Method: EPA 300.0 - Anions, Ion Chromatography - Soluble

Analyte	Result	Qualifier	RL	MDL	Unit	D	Prepared	Analyzed	Dil Fac
Chloride	413		9.92	0.392	mg/Kg			03/14/25 19:55	1

Client Sample ID: CS - 37

Lab Sample ID: 890-7810-37

Date Collected: 03/12/25 16:18

Matrix: Solid

Date Received: 03/13/25 08:08

Method: EPA 300.0 - Anions, Ion Chromatography - Soluble

Analyte	Result	Qualifier	RL	MDL	Unit	D	Prepared	Analyzed	Dil Fac
Chloride	869		10.0	0.396	mg/Kg			03/14/25 20:03	1

Client Sample ID: CS - 38

Lab Sample ID: 890-7810-38

Date Collected: 03/12/25 16:21

Matrix: Solid

Date Received: 03/13/25 08:08

Method: EPA 300.0 - Anions, Ion Chromatography - Soluble

Analyte	Result	Qualifier	RL	MDL	Unit	D	Prepared	Analyzed	Dil Fac
Chloride	111		10.1	0.398	mg/Kg			03/14/25 20:10	1

Client Sample ID: CS - 39

Lab Sample ID: 890-7810-39

Date Collected: 03/12/25 16:24

Matrix: Solid

Date Received: 03/13/25 08:08

Method: EPA 300.0 - Anions, Ion Chromatography - Soluble

Analyte	Result	Qualifier	RL	MDL	Unit	D	Prepared	Analyzed	Dil Fac
Chloride	428		10.0	0.397	mg/Kg			03/14/25 20:17	1

Client Sample ID: CS - 40

Lab Sample ID: 890-7810-40

Date Collected: 03/12/25 16:27

Matrix: Solid

Date Received: 03/13/25 08:08

Method: EPA 300.0 - Anions, Ion Chromatography - Soluble

Analyte	Result	Qualifier	RL	MDL	Unit	D	Prepared	Analyzed	Dil Fac
Chloride	580		10.1	0.399	mg/Kg			03/14/25 20:25	1

Client Sample ID: CS - 41

Lab Sample ID: 890-7810-41

Date Collected: 03/12/25 16:30

Matrix: Solid

Date Received: 03/13/25 08:08

Method: EPA 300.0 - Anions, Ion Chromatography - Soluble

Analyte	Result	Qualifier	RL	MDL	Unit	D	Prepared	Analyzed	Dil Fac
Chloride	103		10.1	0.397	mg/Kg			03/17/25 09:40	1

Client Sample ID: CS - 42

Lab Sample ID: 890-7810-42

Date Collected: 03/12/25 16:33

Matrix: Solid

Date Received: 03/13/25 08:08

Method: EPA 300.0 - Anions, Ion Chromatography - Soluble

Analyte	Result	Qualifier	RL	MDL	Unit	D	Prepared	Analyzed	Dil Fac
Chloride	115		10.1	0.399	mg/Kg			03/17/25 10:02	1

Eurofins Carlsbad

Client Sample Results

Client: Roux Associates Inc
 Project/Site: Lost Tank Riser Carlsbad NM

Job ID: 890-7810-1

Client Sample ID: CS - 43

Lab Sample ID: 890-7810-43

Date Collected: 03/12/25 16:36

Matrix: Solid

Date Received: 03/13/25 08:08

Method: EPA 300.0 - Anions, Ion Chromatography - Soluble

Analyte	Result	Qualifier	RL	MDL	Unit	D	Prepared	Analyzed	Dil Fac
Chloride	355		9.96	0.393	mg/Kg			03/17/25 10:09	1

Client Sample ID: CS - 44

Lab Sample ID: 890-7810-44

Date Collected: 03/12/25 16:39

Matrix: Solid

Date Received: 03/13/25 08:08

Method: EPA 300.0 - Anions, Ion Chromatography - Soluble

Analyte	Result	Qualifier	RL	MDL	Unit	D	Prepared	Analyzed	Dil Fac
Chloride	180		9.92	0.392	mg/Kg			03/17/25 10:17	1

Client Sample ID: CS - 45

Lab Sample ID: 890-7810-45

Date Collected: 03/12/25 16:42

Matrix: Solid

Date Received: 03/13/25 08:08

Method: EPA 300.0 - Anions, Ion Chromatography - Soluble

Analyte	Result	Qualifier	RL	MDL	Unit	D	Prepared	Analyzed	Dil Fac
Chloride	176		10.1	0.398	mg/Kg			03/17/25 10:24	1

Client Sample ID: CS - 46

Lab Sample ID: 890-7810-46

Date Collected: 03/12/25 16:45

Matrix: Solid

Date Received: 03/13/25 08:08

Method: EPA 300.0 - Anions, Ion Chromatography - Soluble

Analyte	Result	Qualifier	RL	MDL	Unit	D	Prepared	Analyzed	Dil Fac
Chloride	347		9.94	0.393	mg/Kg			03/17/25 10:46	1

Client Sample ID: CS - 47

Lab Sample ID: 890-7810-47

Date Collected: 03/12/25 16:48

Matrix: Solid

Date Received: 03/13/25 08:08

Method: EPA 300.0 - Anions, Ion Chromatography - Soluble

Analyte	Result	Qualifier	RL	MDL	Unit	D	Prepared	Analyzed	Dil Fac
Chloride	322		10.0	0.395	mg/Kg			03/17/25 10:53	1

Client Sample ID: CS - 48

Lab Sample ID: 890-7810-48

Date Collected: 03/12/25 16:51

Matrix: Solid

Date Received: 03/13/25 08:08

Method: EPA 300.0 - Anions, Ion Chromatography - Soluble

Analyte	Result	Qualifier	RL	MDL	Unit	D	Prepared	Analyzed	Dil Fac
Chloride	2590		49.6	1.96	mg/Kg			03/17/25 11:01	5

Client Sample ID: CS - 49

Lab Sample ID: 890-7810-49

Date Collected: 03/12/25 16:54

Matrix: Solid

Date Received: 03/13/25 08:08

Method: EPA 300.0 - Anions, Ion Chromatography - Soluble

Analyte	Result	Qualifier	RL	MDL	Unit	D	Prepared	Analyzed	Dil Fac
Chloride	559		10.0	0.396	mg/Kg			03/17/25 11:08	1

Eurofins Carlsbad

Client Sample Results

Client: Roux Associates Inc
Project/Site: Lost Tank Riser Carlsbad NM

Job ID: 890-7810-1

Client Sample ID: CS - 50

Lab Sample ID: 890-7810-50

Date Collected: 03/12/25 16:57

Matrix: Solid

Date Received: 03/13/25 08:08

Method: EPA 300.0 - Anions, Ion Chromatography - Soluble

Analyte	Result	Qualifier	RL	MDL	Unit	D	Prepared	Analyzed	Dil Fac
Chloride	146		9.96	0.393	mg/Kg			03/17/25 11:16	1

Client Sample ID: CS - 51

Lab Sample ID: 890-7810-51

Date Collected: 03/12/25 17:00

Matrix: Solid

Date Received: 03/13/25 08:08

Method: EPA 300.0 - Anions, Ion Chromatography - Soluble

Analyte	Result	Qualifier	RL	MDL	Unit	D	Prepared	Analyzed	Dil Fac
Chloride	308	F1	10.0	0.397	mg/Kg			03/17/25 11:23	1

Client Sample ID: CS - 52

Lab Sample ID: 890-7810-52

Date Collected: 03/12/25 17:03

Matrix: Solid

Date Received: 03/13/25 08:08

Method: EPA 300.0 - Anions, Ion Chromatography - Soluble

Analyte	Result	Qualifier	RL	MDL	Unit	D	Prepared	Analyzed	Dil Fac
Chloride	139		10.1	0.399	mg/Kg			03/17/25 11:45	1

Client Sample ID: CS - 53

Lab Sample ID: 890-7810-53

Date Collected: 03/12/25 17:06

Matrix: Solid

Date Received: 03/13/25 08:08

Method: EPA 300.0 - Anions, Ion Chromatography - Soluble

Analyte	Result	Qualifier	RL	MDL	Unit	D	Prepared	Analyzed	Dil Fac
Chloride	750		9.94	0.393	mg/Kg			03/17/25 11:52	1

Client Sample ID: CS - 54

Lab Sample ID: 890-7810-54

Date Collected: 03/12/25 17:09

Matrix: Solid

Date Received: 03/13/25 08:08

Method: EPA 300.0 - Anions, Ion Chromatography - Soluble

Analyte	Result	Qualifier	RL	MDL	Unit	D	Prepared	Analyzed	Dil Fac
Chloride	213		9.92	0.392	mg/Kg			03/17/25 12:15	1

Client Sample ID: CS - 55

Lab Sample ID: 890-7810-55

Date Collected: 03/12/25 17:12

Matrix: Solid

Date Received: 03/13/25 08:08

Method: EPA 300.0 - Anions, Ion Chromatography - Soluble

Analyte	Result	Qualifier	RL	MDL	Unit	D	Prepared	Analyzed	Dil Fac
Chloride	397		10.0	0.396	mg/Kg			03/17/25 12:22	1

Client Sample ID: CS - 56

Lab Sample ID: 890-7810-56

Date Collected: 03/12/25 17:15

Matrix: Solid

Date Received: 03/13/25 08:08

Method: EPA 300.0 - Anions, Ion Chromatography - Soluble

Analyte	Result	Qualifier	RL	MDL	Unit	D	Prepared	Analyzed	Dil Fac
Chloride	556		9.98	0.394	mg/Kg			03/17/25 12:29	1

Eurofins Carlsbad

Client Sample Results

Client: Roux Associates Inc
 Project/Site: Lost Tank Riser Carlsbad NM

Job ID: 890-7810-1

Client Sample ID: CS - 57

Lab Sample ID: 890-7810-57

Date Collected: 03/12/25 17:18

Matrix: Solid

Date Received: 03/13/25 08:08

Method: EPA 300.0 - Anions, Ion Chromatography - Soluble

Analyte	Result	Qualifier	RL	MDL	Unit	D	Prepared	Analyzed	Dil Fac
Chloride	4750		50.0	1.98	mg/Kg			03/17/25 12:37	5

Client Sample ID: CS - 58

Lab Sample ID: 890-7810-58

Date Collected: 03/12/25 17:21

Matrix: Solid

Date Received: 03/13/25 08:08

Method: EPA 300.0 - Anions, Ion Chromatography - Soluble

Analyte	Result	Qualifier	RL	MDL	Unit	D	Prepared	Analyzed	Dil Fac
Chloride	316		9.94	0.393	mg/Kg			03/17/25 12:44	1

Client Sample ID: CS - 59

Lab Sample ID: 890-7810-59

Date Collected: 03/12/25 17:24

Matrix: Solid

Date Received: 03/13/25 08:08

Method: EPA 300.0 - Anions, Ion Chromatography - Soluble

Analyte	Result	Qualifier	RL	MDL	Unit	D	Prepared	Analyzed	Dil Fac
Chloride	471		10.0	0.397	mg/Kg			03/17/25 12:51	1

Client Sample ID: CS - 60

Lab Sample ID: 890-7810-60

Date Collected: 03/12/25 17:27

Matrix: Solid

Date Received: 03/13/25 08:08

Method: EPA 300.0 - Anions, Ion Chromatography - Soluble

Analyte	Result	Qualifier	RL	MDL	Unit	D	Prepared	Analyzed	Dil Fac
Chloride	337		9.96	0.393	mg/Kg			03/17/25 12:59	1

Client Sample ID: CS - 61

Lab Sample ID: 890-7810-61

Date Collected: 03/12/25 17:30

Matrix: Solid

Date Received: 03/13/25 08:08

Method: EPA 300.0 - Anions, Ion Chromatography - Soluble

Analyte	Result	Qualifier	RL	MDL	Unit	D	Prepared	Analyzed	Dil Fac
Chloride	321	F1	9.92	0.392	mg/Kg			03/14/25 16:18	1

Client Sample ID: CS - 62

Lab Sample ID: 890-7810-62

Date Collected: 03/12/25 17:33

Matrix: Solid

Date Received: 03/13/25 08:08

Method: EPA 300.0 - Anions, Ion Chromatography - Soluble

Analyte	Result	Qualifier	RL	MDL	Unit	D	Prepared	Analyzed	Dil Fac
Chloride	346		9.90	0.391	mg/Kg			03/14/25 16:37	1

Client Sample ID: CS - 63

Lab Sample ID: 890-7810-63

Date Collected: 03/12/25 17:36

Matrix: Solid

Date Received: 03/13/25 08:08

Method: EPA 300.0 - Anions, Ion Chromatography - Soluble

Analyte	Result	Qualifier	RL	MDL	Unit	D	Prepared	Analyzed	Dil Fac
Chloride	289		10.0	0.395	mg/Kg			03/14/25 16:42	1

Eurofins Carlsbad

Client Sample Results

Client: Roux Associates Inc
 Project/Site: Lost Tank Riser Carlsbad NM

Job ID: 890-7810-1

Client Sample ID: CS - 64

Lab Sample ID: 890-7810-64

Date Collected: 03/12/25 17:39

Matrix: Solid

Date Received: 03/13/25 08:08

Method: EPA 300.0 - Anions, Ion Chromatography - Soluble

Analyte	Result	Qualifier	RL	MDL	Unit	D	Prepared	Analyzed	Dil Fac
Chloride	209		9.92	0.392	mg/Kg			03/14/25 16:48	1

Client Sample ID: CS - 65

Lab Sample ID: 890-7810-65

Date Collected: 03/12/25 17:42

Matrix: Solid

Date Received: 03/13/25 08:08

Method: EPA 300.0 - Anions, Ion Chromatography - Soluble

Analyte	Result	Qualifier	RL	MDL	Unit	D	Prepared	Analyzed	Dil Fac
Chloride	244		10.0	0.396	mg/Kg			03/14/25 17:11	1

Client Sample ID: CS - 66

Lab Sample ID: 890-7810-66

Date Collected: 03/12/25 17:45

Matrix: Solid

Date Received: 03/13/25 08:08

Method: EPA 300.0 - Anions, Ion Chromatography - Soluble

Analyte	Result	Qualifier	RL	MDL	Unit	D	Prepared	Analyzed	Dil Fac
Chloride	249		9.92	0.392	mg/Kg			03/14/25 17:28	1

Client Sample ID: CS - 67

Lab Sample ID: 890-7810-67

Date Collected: 03/12/25 17:48

Matrix: Solid

Date Received: 03/13/25 08:08

Method: EPA 300.0 - Anions, Ion Chromatography - Soluble

Analyte	Result	Qualifier	RL	MDL	Unit	D	Prepared	Analyzed	Dil Fac
Chloride	173		9.90	0.391	mg/Kg			03/14/25 17:34	1

Client Sample ID: CS - 68

Lab Sample ID: 890-7810-68

Date Collected: 03/12/25 17:51

Matrix: Solid

Date Received: 03/13/25 08:08

Method: EPA 300.0 - Anions, Ion Chromatography - Soluble

Analyte	Result	Qualifier	RL	MDL	Unit	D	Prepared	Analyzed	Dil Fac
Chloride	552		10.1	0.398	mg/Kg			03/14/25 17:40	1

Client Sample ID: CS - 69

Lab Sample ID: 890-7810-69

Date Collected: 03/12/25 17:54

Matrix: Solid

Date Received: 03/13/25 08:08

Method: EPA 300.0 - Anions, Ion Chromatography - Soluble

Analyte	Result	Qualifier	RL	MDL	Unit	D	Prepared	Analyzed	Dil Fac
Chloride	582		9.96	0.393	mg/Kg			03/14/25 17:46	1

Client Sample ID: CS - 70

Lab Sample ID: 890-7810-70

Date Collected: 03/12/25 17:57

Matrix: Solid

Date Received: 03/13/25 08:08

Method: EPA 300.0 - Anions, Ion Chromatography - Soluble

Analyte	Result	Qualifier	RL	MDL	Unit	D	Prepared	Analyzed	Dil Fac
Chloride	239		9.94	0.393	mg/Kg			03/14/25 17:51	1

Eurofins Carlsbad

Client Sample Results

Client: Roux Associates Inc
 Project/Site: Lost Tank Riser Carlsbad NM

Job ID: 890-7810-1

Client Sample ID: CS - 71

Lab Sample ID: 890-7810-71

Date Collected: 03/12/25 18:00

Matrix: Solid

Date Received: 03/13/25 08:08

Method: EPA 300.0 - Anions, Ion Chromatography - Soluble

Analyte	Result	Qualifier	RL	MDL	Unit	D	Prepared	Analyzed	Dil Fac
Chloride	228		10.0	0.396	mg/Kg			03/17/25 08:41	1

Client Sample ID: CS - 72

Lab Sample ID: 890-7810-72

Date Collected: 03/12/25 18:03

Matrix: Solid

Date Received: 03/13/25 08:08

Method: EPA 300.0 - Anions, Ion Chromatography - Soluble

Analyte	Result	Qualifier	RL	MDL	Unit	D	Prepared	Analyzed	Dil Fac
Chloride	244		9.98	0.394	mg/Kg			03/14/25 18:14	1

Client Sample ID: CS - 73

Lab Sample ID: 890-7810-73

Date Collected: 03/12/25 18:06

Matrix: Solid

Date Received: 03/13/25 08:08

Method: EPA 300.0 - Anions, Ion Chromatography - Soluble

Analyte	Result	Qualifier	RL	MDL	Unit	D	Prepared	Analyzed	Dil Fac
Chloride	429		10.0	0.395	mg/Kg			03/14/25 18:20	1

Client Sample ID: CS - 74

Lab Sample ID: 890-7810-74

Date Collected: 03/12/25 18:09

Matrix: Solid

Date Received: 03/13/25 08:08

Method: EPA 300.0 - Anions, Ion Chromatography - Soluble

Analyte	Result	Qualifier	RL	MDL	Unit	D	Prepared	Analyzed	Dil Fac
Chloride	146		10.0	0.395	mg/Kg			03/14/25 18:37	1

Client Sample ID: CS - 75

Lab Sample ID: 890-7810-75

Date Collected: 03/12/25 18:12

Matrix: Solid

Date Received: 03/13/25 08:08

Method: EPA 300.0 - Anions, Ion Chromatography - Soluble

Analyte	Result	Qualifier	RL	MDL	Unit	D	Prepared	Analyzed	Dil Fac
Chloride	244		10.0	0.397	mg/Kg			03/14/25 18:43	1

Client Sample ID: CS - 76

Lab Sample ID: 890-7810-76

Date Collected: 03/12/25 18:15

Matrix: Solid

Date Received: 03/13/25 08:08

Method: EPA 300.0 - Anions, Ion Chromatography - Soluble

Analyte	Result	Qualifier	RL	MDL	Unit	D	Prepared	Analyzed	Dil Fac
Chloride	208		9.94	0.393	mg/Kg			03/14/25 18:49	1

Client Sample ID: CS - 77

Lab Sample ID: 890-7810-77

Date Collected: 03/12/25 18:18

Matrix: Solid

Date Received: 03/13/25 08:08

Method: EPA 300.0 - Anions, Ion Chromatography - Soluble

Analyte	Result	Qualifier	RL	MDL	Unit	D	Prepared	Analyzed	Dil Fac
Chloride	131		9.92	0.392	mg/Kg			03/14/25 18:54	1

Eurofins Carlsbad

Client Sample Results

Client: Roux Associates Inc
 Project/Site: Lost Tank Riser Carlsbad NM

Job ID: 890-7810-1

Client Sample ID: CS - 78

Lab Sample ID: 890-7810-78

Date Collected: 03/12/25 18:21

Matrix: Solid

Date Received: 03/13/25 08:08

Method: EPA 300.0 - Anions, Ion Chromatography - Soluble

Analyte	Result	Qualifier	RL	MDL	Unit	D	Prepared	Analyzed	Dil Fac
Chloride	367		10.0	0.395	mg/Kg			03/14/25 19:00	1

Client Sample ID: CS - 79

Lab Sample ID: 890-7810-79

Date Collected: 03/12/25 18:24

Matrix: Solid

Date Received: 03/13/25 08:08

Method: EPA 300.0 - Anions, Ion Chromatography - Soluble

Analyte	Result	Qualifier	RL	MDL	Unit	D	Prepared	Analyzed	Dil Fac
Chloride	369		10.1	0.399	mg/Kg			03/14/25 19:06	1

Client Sample ID: CS - 80

Lab Sample ID: 890-7810-80

Date Collected: 03/12/25 18:27

Matrix: Solid

Date Received: 03/13/25 08:08

Method: EPA 300.0 - Anions, Ion Chromatography - Soluble

Analyte	Result	Qualifier	RL	MDL	Unit	D	Prepared	Analyzed	Dil Fac
Chloride	353		9.94	0.393	mg/Kg			03/14/25 19:12	1

Client Sample ID: CS - 81

Lab Sample ID: 890-7810-81

Date Collected: 03/12/25 18:30

Matrix: Solid

Date Received: 03/13/25 08:08

Method: EPA 300.0 - Anions, Ion Chromatography - Soluble

Analyte	Result	Qualifier	RL	MDL	Unit	D	Prepared	Analyzed	Dil Fac
Chloride	304		10.0	0.397	mg/Kg			03/14/25 13:31	1

Client Sample ID: CS - 82

Lab Sample ID: 890-7810-82

Date Collected: 03/12/25 18:33

Matrix: Solid

Date Received: 03/13/25 08:08

Method: EPA 300.0 - Anions, Ion Chromatography - Soluble

Analyte	Result	Qualifier	RL	MDL	Unit	D	Prepared	Analyzed	Dil Fac
Chloride	394		10.1	0.397	mg/Kg			03/14/25 13:39	1

Client Sample ID: CS - 83

Lab Sample ID: 890-7810-83

Date Collected: 03/12/25 18:36

Matrix: Solid

Date Received: 03/13/25 08:08

Method: EPA 300.0 - Anions, Ion Chromatography - Soluble

Analyte	Result	Qualifier	RL	MDL	Unit	D	Prepared	Analyzed	Dil Fac
Chloride	185		10.1	0.399	mg/Kg			03/14/25 14:01	1

Client Sample ID: CS - 84

Lab Sample ID: 890-7810-84

Date Collected: 03/12/25 18:39

Matrix: Solid

Date Received: 03/13/25 08:08

Method: EPA 300.0 - Anions, Ion Chromatography - Soluble

Analyte	Result	Qualifier	RL	MDL	Unit	D	Prepared	Analyzed	Dil Fac
Chloride	281		9.98	0.394	mg/Kg			03/14/25 14:08	1

Eurofins Carlsbad

Client Sample Results

Client: Roux Associates Inc
 Project/Site: Lost Tank Riser Carlsbad NM

Job ID: 890-7810-1

Client Sample ID: CS - 85

Lab Sample ID: 890-7810-85

Date Collected: 03/12/25 18:42

Matrix: Solid

Date Received: 03/13/25 08:08

Method: EPA 300.0 - Anions, Ion Chromatography - Soluble

Analyte	Result	Qualifier	RL	MDL	Unit	D	Prepared	Analyzed	Dil Fac
Chloride	292		9.92	0.392	mg/Kg			03/14/25 14:15	1

Client Sample ID: CS - 86

Lab Sample ID: 890-7810-86

Date Collected: 03/12/25 18:45

Matrix: Solid

Date Received: 03/13/25 08:08

Method: EPA 300.0 - Anions, Ion Chromatography - Soluble

Analyte	Result	Qualifier	RL	MDL	Unit	D	Prepared	Analyzed	Dil Fac
Chloride	304		10.0	0.397	mg/Kg			03/14/25 14:23	1

Client Sample ID: CS - 87

Lab Sample ID: 890-7810-87

Date Collected: 03/12/25 18:48

Matrix: Solid

Date Received: 03/13/25 08:08

Method: EPA 300.0 - Anions, Ion Chromatography - Soluble

Analyte	Result	Qualifier	RL	MDL	Unit	D	Prepared	Analyzed	Dil Fac
Chloride	251		10.1	0.397	mg/Kg			03/14/25 14:30	1

Client Sample ID: CS - 88

Lab Sample ID: 890-7810-88

Date Collected: 03/12/25 18:51

Matrix: Solid

Date Received: 03/13/25 08:08

Method: EPA 300.0 - Anions, Ion Chromatography - Soluble

Analyte	Result	Qualifier	RL	MDL	Unit	D	Prepared	Analyzed	Dil Fac
Chloride	490		10.1	0.397	mg/Kg			03/14/25 14:38	1

Client Sample ID: CS - 89

Lab Sample ID: 890-7810-89

Date Collected: 03/12/25 18:54

Matrix: Solid

Date Received: 03/13/25 08:08

Method: EPA 300.0 - Anions, Ion Chromatography - Soluble

Analyte	Result	Qualifier	RL	MDL	Unit	D	Prepared	Analyzed	Dil Fac
Chloride	1830		50.4	1.99	mg/Kg			03/14/25 15:22	5

QC Sample Results

Client: Roux Associates Inc
 Project/Site: Lost Tank Riser Carlsbad NM

Job ID: 890-7810-1

Method: 300.0 - Anions, Ion Chromatography

Lab Sample ID: MB 880-105257/1-A
 Matrix: Solid
 Analysis Batch: 105300

Client Sample ID: Method Blank
 Prep Type: Soluble

Analyte	MB Result	MB Qualifier	RL	MDL	Unit	D	Prepared	Analyzed	Dil Fac
Chloride	<10.0	U	10.0	0.395	mg/Kg			03/14/25 16:43	1

Lab Sample ID: LCS 880-105257/2-A
 Matrix: Solid
 Analysis Batch: 105300

Client Sample ID: Lab Control Sample
 Prep Type: Soluble

Analyte	Spike Added	LCS Result	LCS Qualifier	Unit	D	%Rec	%Rec Limits
Chloride	250	236.5		mg/Kg		95	90 - 110

Lab Sample ID: LCSD 880-105257/3-A
 Matrix: Solid
 Analysis Batch: 105300

Client Sample ID: Lab Control Sample Dup
 Prep Type: Soluble

Analyte	Spike Added	LCSD Result	LCSD Qualifier	Unit	D	%Rec	%Rec Limits	RPD	RPD Limit
Chloride	250	239.2		mg/Kg		96	90 - 110	1	20

Lab Sample ID: 890-7810-21 MS
 Matrix: Solid
 Analysis Batch: 105300

Client Sample ID: CS - 21
 Prep Type: Soluble

Analyte	Sample Result	Sample Qualifier	Spike Added	MS Result	MS Qualifier	Unit	D	%Rec	%Rec Limits
Chloride	779	F1	249	1001	F1	mg/Kg		89	90 - 110

Lab Sample ID: 890-7810-21 MSD
 Matrix: Solid
 Analysis Batch: 105300

Client Sample ID: CS - 21
 Prep Type: Soluble

Analyte	Sample Result	Sample Qualifier	Spike Added	MSD Result	MSD Qualifier	Unit	D	%Rec	%Rec Limits	RPD	RPD Limit
Chloride	779	F1	249	1012		mg/Kg		94	90 - 110	1	20

Lab Sample ID: 890-7810-31 MS
 Matrix: Solid
 Analysis Batch: 105300

Client Sample ID: CS - 31
 Prep Type: Soluble

Analyte	Sample Result	Sample Qualifier	Spike Added	MS Result	MS Qualifier	Unit	D	%Rec	%Rec Limits
Chloride	642		250	869.7		mg/Kg		91	90 - 110

Lab Sample ID: 890-7810-31 MSD
 Matrix: Solid
 Analysis Batch: 105300

Client Sample ID: CS - 31
 Prep Type: Soluble

Analyte	Sample Result	Sample Qualifier	Spike Added	MSD Result	MSD Qualifier	Unit	D	%Rec	%Rec Limits	RPD	RPD Limit
Chloride	642		250	880.8		mg/Kg		96	90 - 110	1	20

Lab Sample ID: MB 880-105256/1-A
 Matrix: Solid
 Analysis Batch: 105301

Client Sample ID: Method Blank
 Prep Type: Soluble

Analyte	MB Result	MB Qualifier	RL	MDL	Unit	D	Prepared	Analyzed	Dil Fac
Chloride	<10.0	U	10.0	0.395	mg/Kg			03/14/25 12:39	1

Eurofins Carlsbad

QC Sample Results

Client: Roux Associates Inc
 Project/Site: Lost Tank Riser Carlsbad NM

Job ID: 890-7810-1

Method: 300.0 - Anions, Ion Chromatography

Lab Sample ID: LCS 880-105256/2-A
 Matrix: Solid
 Analysis Batch: 105301

Client Sample ID: Lab Control Sample
 Prep Type: Soluble

Analyte	Spike Added	LCS Result	LCS Qualifier	Unit	D	%Rec	%Rec Limits
Chloride	250	254.3		mg/Kg		102	90 - 110

Lab Sample ID: LCSD 880-105256/3-A
 Matrix: Solid
 Analysis Batch: 105301

Client Sample ID: Lab Control Sample Dup
 Prep Type: Soluble

Analyte	Spike Added	LCSD Result	LCSD Qualifier	Unit	D	%Rec	%Rec Limits	RPD	RPD Limit
Chloride	250	255.3		mg/Kg		102	90 - 110	0	20

Lab Sample ID: 890-7810-1 MS
 Matrix: Solid
 Analysis Batch: 105301

Client Sample ID: CS - 1
 Prep Type: Soluble

Analyte	Sample Result	Sample Qualifier	Spike Added	MS Result	MS Qualifier	Unit	D	%Rec	%Rec Limits
Chloride	634		251	903.1		mg/Kg		107	90 - 110

Lab Sample ID: 890-7810-1 MSD
 Matrix: Solid
 Analysis Batch: 105301

Client Sample ID: CS - 1
 Prep Type: Soluble

Analyte	Sample Result	Sample Qualifier	Spike Added	MSD Result	MSD Qualifier	Unit	D	%Rec	%Rec Limits	RPD	RPD Limit
Chloride	634		251	890.1		mg/Kg		102	90 - 110	1	20

Lab Sample ID: 890-7810-11 MS
 Matrix: Solid
 Analysis Batch: 105301

Client Sample ID: CS - 11
 Prep Type: Soluble

Analyte	Sample Result	Sample Qualifier	Spike Added	MS Result	MS Qualifier	Unit	D	%Rec	%Rec Limits
Chloride	465	F1	248	743.7	F1	mg/Kg		112	90 - 110

Lab Sample ID: 890-7810-11 MSD
 Matrix: Solid
 Analysis Batch: 105301

Client Sample ID: CS - 11
 Prep Type: Soluble

Analyte	Sample Result	Sample Qualifier	Spike Added	MSD Result	MSD Qualifier	Unit	D	%Rec	%Rec Limits	RPD	RPD Limit
Chloride	465	F1	248	743.9	F1	mg/Kg		113	90 - 110	0	20

Lab Sample ID: MB 880-105290/1-A
 Matrix: Solid
 Analysis Batch: 105303

Client Sample ID: Method Blank
 Prep Type: Soluble

Analyte	MB Result	MB Qualifier	RL	MDL	Unit	D	Prepared	Analyzed	Dil Fac
Chloride	<10.0	U	10.0	0.395	mg/Kg			03/14/25 11:04	1

Lab Sample ID: LCS 880-105290/2-A
 Matrix: Solid
 Analysis Batch: 105303

Client Sample ID: Lab Control Sample
 Prep Type: Soluble

Analyte	Spike Added	LCS Result	LCS Qualifier	Unit	D	%Rec	%Rec Limits
Chloride	250	236.0		mg/Kg		94	90 - 110

Eurofins Carlsbad

QC Sample Results

Client: Roux Associates Inc
 Project/Site: Lost Tank Riser Carlsbad NM

Job ID: 890-7810-1

Method: 300.0 - Anions, Ion Chromatography

Lab Sample ID: LCSD 880-105290/3-A
 Matrix: Solid
 Analysis Batch: 105303

Client Sample ID: Lab Control Sample Dup
 Prep Type: Soluble

Analyte	Spike Added	LCSD Result	LCSD Qualifier	Unit	D	%Rec	%Rec Limits	RPD	RPD Limit
Chloride	250	237.6		mg/Kg		95	90 - 110	1	20

Lab Sample ID: MB 880-105258/1-A
 Matrix: Solid
 Analysis Batch: 105316

Client Sample ID: Method Blank
 Prep Type: Soluble

Analyte	MB Result	MB Qualifier	RL	MDL	Unit	D	Prepared	Analyzed	Dil Fac
Chloride	<10.0	U	10.0	0.395	mg/Kg			03/17/25 09:18	1

Lab Sample ID: LCS 880-105258/2-A
 Matrix: Solid
 Analysis Batch: 105316

Client Sample ID: Lab Control Sample
 Prep Type: Soluble

Analyte	Spike Added	LCS Result	LCS Qualifier	Unit	D	%Rec	%Rec Limits
Chloride	250	247.2		mg/Kg		99	90 - 110

Lab Sample ID: LCSD 880-105258/3-A
 Matrix: Solid
 Analysis Batch: 105316

Client Sample ID: Lab Control Sample Dup
 Prep Type: Soluble

Analyte	Spike Added	LCSD Result	LCSD Qualifier	Unit	D	%Rec	%Rec Limits	RPD	RPD Limit
Chloride	250	246.4		mg/Kg		99	90 - 110	0	20

Lab Sample ID: 890-7810-41 MS
 Matrix: Solid
 Analysis Batch: 105316

Client Sample ID: CS - 41
 Prep Type: Soluble

Analyte	Sample Result	Sample Qualifier	Spike Added	MS Result	MS Qualifier	Unit	D	%Rec	%Rec Limits
Chloride	103		252	372.8		mg/Kg		107	90 - 110

Lab Sample ID: 890-7810-41 MSD
 Matrix: Solid
 Analysis Batch: 105316

Client Sample ID: CS - 41
 Prep Type: Soluble

Analyte	Sample Result	Sample Qualifier	Spike Added	MSD Result	MSD Qualifier	Unit	D	%Rec	%Rec Limits	RPD	RPD Limit
Chloride	103		252	373.8		mg/Kg		107	90 - 110	0	20

Lab Sample ID: 890-7810-51 MS
 Matrix: Solid
 Analysis Batch: 105316

Client Sample ID: CS - 51
 Prep Type: Soluble

Analyte	Sample Result	Sample Qualifier	Spike Added	MS Result	MS Qualifier	Unit	D	%Rec	%Rec Limits
Chloride	308	F1	251	531.3	F1	mg/Kg		89	90 - 110

Lab Sample ID: 890-7810-51 MSD
 Matrix: Solid
 Analysis Batch: 105316

Client Sample ID: CS - 51
 Prep Type: Soluble

Analyte	Sample Result	Sample Qualifier	Spike Added	MSD Result	MSD Qualifier	Unit	D	%Rec	%Rec Limits	RPD	RPD Limit
Chloride	308	F1	251	525.0	F1	mg/Kg		86	90 - 110	1	20

Eurofins Carlsbad

QC Sample Results

Client: Roux Associates Inc
 Project/Site: Lost Tank Riser Carlsbad NM

Job ID: 890-7810-1

Method: 300.0 - Anions, Ion Chromatography

Lab Sample ID: MB 880-105259/1-A
 Matrix: Solid
 Analysis Batch: 105317

Client Sample ID: Method Blank
 Prep Type: Soluble

Analyte	MB Result	MB Qualifier	RL	MDL	Unit	D	Prepared	Analyzed	Dil Fac
Chloride	<10.0	U	10.0	0.395	mg/Kg			03/14/25 16:00	1

Lab Sample ID: LCS 880-105259/2-A
 Matrix: Solid
 Analysis Batch: 105317

Client Sample ID: Lab Control Sample
 Prep Type: Soluble

Analyte	Spike Added	LCS Result	LCS Qualifier	Unit	D	%Rec	%Rec Limits
Chloride	250	253.4		mg/Kg		101	90 - 110

Lab Sample ID: LCSD 880-105259/3-A
 Matrix: Solid
 Analysis Batch: 105317

Client Sample ID: Lab Control Sample Dup
 Prep Type: Soluble

Analyte	Spike Added	LCSD Result	LCSD Qualifier	Unit	D	%Rec	%Rec Limits	RPD	RPD Limit
Chloride	250	254.3		mg/Kg		102	90 - 110	0	20

Lab Sample ID: 890-7810-61 MS
 Matrix: Solid
 Analysis Batch: 105317

Client Sample ID: CS - 61
 Prep Type: Soluble

Analyte	Sample Result	Sample Qualifier	Spike Added	MS Result	MS Qualifier	Unit	D	%Rec	%Rec Limits
Chloride	321	F1	248	613.3	F1	mg/Kg		118	90 - 110

Lab Sample ID: 890-7810-61 MSD
 Matrix: Solid
 Analysis Batch: 105317

Client Sample ID: CS - 61
 Prep Type: Soluble

Analyte	Sample Result	Sample Qualifier	Spike Added	MSD Result	MSD Qualifier	Unit	D	%Rec	%Rec Limits	RPD	RPD Limit
Chloride	321	F1	248	591.2		mg/Kg		109	90 - 110	4	20

Lab Sample ID: 890-7810-71 MS
 Matrix: Solid
 Analysis Batch: 105317

Client Sample ID: CS - 71
 Prep Type: Soluble

Analyte	Sample Result	Sample Qualifier	Spike Added	MS Result	MS Qualifier	Unit	D	%Rec	%Rec Limits
Chloride	228		251	472.1		mg/Kg		98	90 - 110

Lab Sample ID: 890-7810-71 MSD
 Matrix: Solid
 Analysis Batch: 105317

Client Sample ID: CS - 71
 Prep Type: Soluble

Analyte	Sample Result	Sample Qualifier	Spike Added	MSD Result	MSD Qualifier	Unit	D	%Rec	%Rec Limits	RPD	RPD Limit
Chloride	228		251	472.8		mg/Kg		98	90 - 110	0	20

Eurofins Carlsbad

QC Association Summary

Client: Roux Associates Inc
 Project/Site: Lost Tank Riser Carlsbad NM

Job ID: 890-7810-1

HPLC/IC

Leach Batch: 105256

Lab Sample ID	Client Sample ID	Prep Type	Matrix	Method	Prep Batch
890-7810-1	CS - 1	Soluble	Solid	DI Leach	
890-7810-2	CS - 2	Soluble	Solid	DI Leach	
890-7810-3	CS - 3	Soluble	Solid	DI Leach	
890-7810-4	CS - 4	Soluble	Solid	DI Leach	
890-7810-5	CS - 5	Soluble	Solid	DI Leach	
890-7810-6	CS - 6	Soluble	Solid	DI Leach	
890-7810-7	CS - 7	Soluble	Solid	DI Leach	
890-7810-8	CS - 8	Soluble	Solid	DI Leach	
890-7810-9	CS - 9	Soluble	Solid	DI Leach	
890-7810-10	CS - 10	Soluble	Solid	DI Leach	
890-7810-11	CS - 11	Soluble	Solid	DI Leach	
890-7810-12	CS - 12	Soluble	Solid	DI Leach	
890-7810-13	CS - 13	Soluble	Solid	DI Leach	
890-7810-14	CS - 14	Soluble	Solid	DI Leach	
890-7810-15	CS - 15	Soluble	Solid	DI Leach	
890-7810-16	CS - 16	Soluble	Solid	DI Leach	
890-7810-17	CS - 17	Soluble	Solid	DI Leach	
890-7810-18	CS - 18	Soluble	Solid	DI Leach	
890-7810-19	CS - 19	Soluble	Solid	DI Leach	
890-7810-20	CS - 20	Soluble	Solid	DI Leach	
MB 880-105256/1-A	Method Blank	Soluble	Solid	DI Leach	
LCS 880-105256/2-A	Lab Control Sample	Soluble	Solid	DI Leach	
LCS 880-105256/3-A	Lab Control Sample Dup	Soluble	Solid	DI Leach	
890-7810-1 MS	CS - 1	Soluble	Solid	DI Leach	
890-7810-1 MSD	CS - 1	Soluble	Solid	DI Leach	
890-7810-11 MS	CS - 11	Soluble	Solid	DI Leach	
890-7810-11 MSD	CS - 11	Soluble	Solid	DI Leach	

Leach Batch: 105257

Lab Sample ID	Client Sample ID	Prep Type	Matrix	Method	Prep Batch
890-7810-21	CS - 21	Soluble	Solid	DI Leach	
890-7810-22	CS - 22	Soluble	Solid	DI Leach	
890-7810-23	CS - 23	Soluble	Solid	DI Leach	
890-7810-24	CS - 24	Soluble	Solid	DI Leach	
890-7810-25	CS - 25	Soluble	Solid	DI Leach	
890-7810-26	CS - 26	Soluble	Solid	DI Leach	
890-7810-27	CS - 27	Soluble	Solid	DI Leach	
890-7810-28	CS - 28	Soluble	Solid	DI Leach	
890-7810-29	CS - 29	Soluble	Solid	DI Leach	
890-7810-30	CS - 30	Soluble	Solid	DI Leach	
890-7810-31	CS - 31	Soluble	Solid	DI Leach	
890-7810-32	CS - 32	Soluble	Solid	DI Leach	
890-7810-33	CS - 33	Soluble	Solid	DI Leach	
890-7810-34	CS - 34	Soluble	Solid	DI Leach	
890-7810-35	CS - 35	Soluble	Solid	DI Leach	
890-7810-36	CS - 36	Soluble	Solid	DI Leach	
890-7810-37	CS - 37	Soluble	Solid	DI Leach	
890-7810-38	CS - 38	Soluble	Solid	DI Leach	
890-7810-39	CS - 39	Soluble	Solid	DI Leach	
890-7810-40	CS - 40	Soluble	Solid	DI Leach	
MB 880-105257/1-A	Method Blank	Soluble	Solid	DI Leach	

Eurofins Carlsbad

QC Association Summary

Client: Roux Associates Inc
 Project/Site: Lost Tank Riser Carlsbad NM

Job ID: 890-7810-1

HPLC/IC (Continued)

Leach Batch: 105257 (Continued)

Lab Sample ID	Client Sample ID	Prep Type	Matrix	Method	Prep Batch
LCS 880-105257/2-A	Lab Control Sample	Soluble	Solid	DI Leach	
LCSD 880-105257/3-A	Lab Control Sample Dup	Soluble	Solid	DI Leach	
890-7810-21 MS	CS - 21	Soluble	Solid	DI Leach	
890-7810-21 MSD	CS - 21	Soluble	Solid	DI Leach	
890-7810-31 MS	CS - 31	Soluble	Solid	DI Leach	
890-7810-31 MSD	CS - 31	Soluble	Solid	DI Leach	

Leach Batch: 105258

Lab Sample ID	Client Sample ID	Prep Type	Matrix	Method	Prep Batch
890-7810-41	CS - 41	Soluble	Solid	DI Leach	
890-7810-42	CS - 42	Soluble	Solid	DI Leach	
890-7810-43	CS - 43	Soluble	Solid	DI Leach	
890-7810-44	CS - 44	Soluble	Solid	DI Leach	
890-7810-45	CS - 45	Soluble	Solid	DI Leach	
890-7810-46	CS - 46	Soluble	Solid	DI Leach	
890-7810-47	CS - 47	Soluble	Solid	DI Leach	
890-7810-48	CS - 48	Soluble	Solid	DI Leach	
890-7810-49	CS - 49	Soluble	Solid	DI Leach	
890-7810-50	CS - 50	Soluble	Solid	DI Leach	
890-7810-51	CS - 51	Soluble	Solid	DI Leach	
890-7810-52	CS - 52	Soluble	Solid	DI Leach	
890-7810-53	CS - 53	Soluble	Solid	DI Leach	
890-7810-54	CS - 54	Soluble	Solid	DI Leach	
890-7810-55	CS - 55	Soluble	Solid	DI Leach	
890-7810-56	CS - 56	Soluble	Solid	DI Leach	
890-7810-57	CS - 57	Soluble	Solid	DI Leach	
890-7810-58	CS - 58	Soluble	Solid	DI Leach	
890-7810-59	CS - 59	Soluble	Solid	DI Leach	
890-7810-60	CS - 60	Soluble	Solid	DI Leach	
MB 880-105258/1-A	Method Blank	Soluble	Solid	DI Leach	
LCS 880-105258/2-A	Lab Control Sample	Soluble	Solid	DI Leach	
LCSD 880-105258/3-A	Lab Control Sample Dup	Soluble	Solid	DI Leach	
890-7810-41 MS	CS - 41	Soluble	Solid	DI Leach	
890-7810-41 MSD	CS - 41	Soluble	Solid	DI Leach	
890-7810-51 MS	CS - 51	Soluble	Solid	DI Leach	
890-7810-51 MSD	CS - 51	Soluble	Solid	DI Leach	

Leach Batch: 105259

Lab Sample ID	Client Sample ID	Prep Type	Matrix	Method	Prep Batch
890-7810-61	CS - 61	Soluble	Solid	DI Leach	
890-7810-62	CS - 62	Soluble	Solid	DI Leach	
890-7810-63	CS - 63	Soluble	Solid	DI Leach	
890-7810-64	CS - 64	Soluble	Solid	DI Leach	
890-7810-65	CS - 65	Soluble	Solid	DI Leach	
890-7810-66	CS - 66	Soluble	Solid	DI Leach	
890-7810-67	CS - 67	Soluble	Solid	DI Leach	
890-7810-68	CS - 68	Soluble	Solid	DI Leach	
890-7810-69	CS - 69	Soluble	Solid	DI Leach	
890-7810-70	CS - 70	Soluble	Solid	DI Leach	
890-7810-71	CS - 71	Soluble	Solid	DI Leach	
890-7810-72	CS - 72	Soluble	Solid	DI Leach	

Eurofins Carlsbad

QC Association Summary

Client: Roux Associates Inc
 Project/Site: Lost Tank Riser Carlsbad NM

Job ID: 890-7810-1

HPLC/IC (Continued)

Leach Batch: 105259 (Continued)

Lab Sample ID	Client Sample ID	Prep Type	Matrix	Method	Prep Batch
890-7810-73	CS - 73	Soluble	Solid	DI Leach	
890-7810-74	CS - 74	Soluble	Solid	DI Leach	
890-7810-75	CS - 75	Soluble	Solid	DI Leach	
890-7810-76	CS - 76	Soluble	Solid	DI Leach	
890-7810-77	CS - 77	Soluble	Solid	DI Leach	
890-7810-78	CS - 78	Soluble	Solid	DI Leach	
890-7810-79	CS - 79	Soluble	Solid	DI Leach	
890-7810-80	CS - 80	Soluble	Solid	DI Leach	
MB 880-105259/1-A	Method Blank	Soluble	Solid	DI Leach	
LCS 880-105259/2-A	Lab Control Sample	Soluble	Solid	DI Leach	
LCSD 880-105259/3-A	Lab Control Sample Dup	Soluble	Solid	DI Leach	
890-7810-61 MS	CS - 61	Soluble	Solid	DI Leach	
890-7810-61 MSD	CS - 61	Soluble	Solid	DI Leach	
890-7810-71 MS	CS - 71	Soluble	Solid	DI Leach	
890-7810-71 MSD	CS - 71	Soluble	Solid	DI Leach	

Leach Batch: 105290

Lab Sample ID	Client Sample ID	Prep Type	Matrix	Method	Prep Batch
890-7810-81	CS - 81	Soluble	Solid	DI Leach	
890-7810-82	CS - 82	Soluble	Solid	DI Leach	
890-7810-83	CS - 83	Soluble	Solid	DI Leach	
890-7810-84	CS - 84	Soluble	Solid	DI Leach	
890-7810-85	CS - 85	Soluble	Solid	DI Leach	
890-7810-86	CS - 86	Soluble	Solid	DI Leach	
890-7810-87	CS - 87	Soluble	Solid	DI Leach	
890-7810-88	CS - 88	Soluble	Solid	DI Leach	
890-7810-89	CS - 89	Soluble	Solid	DI Leach	
MB 880-105290/1-A	Method Blank	Soluble	Solid	DI Leach	
LCS 880-105290/2-A	Lab Control Sample	Soluble	Solid	DI Leach	
LCSD 880-105290/3-A	Lab Control Sample Dup	Soluble	Solid	DI Leach	

Analysis Batch: 105300

Lab Sample ID	Client Sample ID	Prep Type	Matrix	Method	Prep Batch
890-7810-21	CS - 21	Soluble	Solid	300.0	105257
890-7810-22	CS - 22	Soluble	Solid	300.0	105257
890-7810-23	CS - 23	Soluble	Solid	300.0	105257
890-7810-24	CS - 24	Soluble	Solid	300.0	105257
890-7810-25	CS - 25	Soluble	Solid	300.0	105257
890-7810-26	CS - 26	Soluble	Solid	300.0	105257
890-7810-27	CS - 27	Soluble	Solid	300.0	105257
890-7810-28	CS - 28	Soluble	Solid	300.0	105257
890-7810-29	CS - 29	Soluble	Solid	300.0	105257
890-7810-30	CS - 30	Soluble	Solid	300.0	105257
890-7810-31	CS - 31	Soluble	Solid	300.0	105257
890-7810-32	CS - 32	Soluble	Solid	300.0	105257
890-7810-33	CS - 33	Soluble	Solid	300.0	105257
890-7810-34	CS - 34	Soluble	Solid	300.0	105257
890-7810-35	CS - 35	Soluble	Solid	300.0	105257
890-7810-36	CS - 36	Soluble	Solid	300.0	105257
890-7810-37	CS - 37	Soluble	Solid	300.0	105257
890-7810-38	CS - 38	Soluble	Solid	300.0	105257

Eurofins Carlsbad

QC Association Summary

Client: Roux Associates Inc
 Project/Site: Lost Tank Riser Carlsbad NM

Job ID: 890-7810-1

HPLC/IC (Continued)

Analysis Batch: 105300 (Continued)

Lab Sample ID	Client Sample ID	Prep Type	Matrix	Method	Prep Batch
890-7810-39	CS - 39	Soluble	Solid	300.0	105257
890-7810-40	CS - 40	Soluble	Solid	300.0	105257
MB 880-105257/1-A	Method Blank	Soluble	Solid	300.0	105257
LCS 880-105257/2-A	Lab Control Sample	Soluble	Solid	300.0	105257
LCSD 880-105257/3-A	Lab Control Sample Dup	Soluble	Solid	300.0	105257
890-7810-21 MS	CS - 21	Soluble	Solid	300.0	105257
890-7810-21 MSD	CS - 21	Soluble	Solid	300.0	105257
890-7810-31 MS	CS - 31	Soluble	Solid	300.0	105257
890-7810-31 MSD	CS - 31	Soluble	Solid	300.0	105257

Analysis Batch: 105301

Lab Sample ID	Client Sample ID	Prep Type	Matrix	Method	Prep Batch
890-7810-1	CS - 1	Soluble	Solid	300.0	105256
890-7810-2	CS - 2	Soluble	Solid	300.0	105256
890-7810-3	CS - 3	Soluble	Solid	300.0	105256
890-7810-4	CS - 4	Soluble	Solid	300.0	105256
890-7810-5	CS - 5	Soluble	Solid	300.0	105256
890-7810-6	CS - 6	Soluble	Solid	300.0	105256
890-7810-7	CS - 7	Soluble	Solid	300.0	105256
890-7810-8	CS - 8	Soluble	Solid	300.0	105256
890-7810-9	CS - 9	Soluble	Solid	300.0	105256
890-7810-10	CS - 10	Soluble	Solid	300.0	105256
890-7810-11	CS - 11	Soluble	Solid	300.0	105256
890-7810-12	CS - 12	Soluble	Solid	300.0	105256
890-7810-13	CS - 13	Soluble	Solid	300.0	105256
890-7810-14	CS - 14	Soluble	Solid	300.0	105256
890-7810-15	CS - 15	Soluble	Solid	300.0	105256
890-7810-16	CS - 16	Soluble	Solid	300.0	105256
890-7810-17	CS - 17	Soluble	Solid	300.0	105256
890-7810-18	CS - 18	Soluble	Solid	300.0	105256
890-7810-19	CS - 19	Soluble	Solid	300.0	105256
890-7810-20	CS - 20	Soluble	Solid	300.0	105256
MB 880-105256/1-A	Method Blank	Soluble	Solid	300.0	105256
LCS 880-105256/2-A	Lab Control Sample	Soluble	Solid	300.0	105256
LCSD 880-105256/3-A	Lab Control Sample Dup	Soluble	Solid	300.0	105256
890-7810-1 MS	CS - 1	Soluble	Solid	300.0	105256
890-7810-1 MSD	CS - 1	Soluble	Solid	300.0	105256
890-7810-11 MS	CS - 11	Soluble	Solid	300.0	105256
890-7810-11 MSD	CS - 11	Soluble	Solid	300.0	105256

Analysis Batch: 105303

Lab Sample ID	Client Sample ID	Prep Type	Matrix	Method	Prep Batch
890-7810-81	CS - 81	Soluble	Solid	300.0	105290
890-7810-82	CS - 82	Soluble	Solid	300.0	105290
890-7810-83	CS - 83	Soluble	Solid	300.0	105290
890-7810-84	CS - 84	Soluble	Solid	300.0	105290
890-7810-85	CS - 85	Soluble	Solid	300.0	105290
890-7810-86	CS - 86	Soluble	Solid	300.0	105290
890-7810-87	CS - 87	Soluble	Solid	300.0	105290
890-7810-88	CS - 88	Soluble	Solid	300.0	105290
890-7810-89	CS - 89	Soluble	Solid	300.0	105290

Eurofins Carlsbad

QC Association Summary

Client: Roux Associates Inc
 Project/Site: Lost Tank Riser Carlsbad NM

Job ID: 890-7810-1

HPLC/IC (Continued)

Analysis Batch: 105303 (Continued)

Lab Sample ID	Client Sample ID	Prep Type	Matrix	Method	Prep Batch
MB 880-105290/1-A	Method Blank	Soluble	Solid	300.0	105290
LCS 880-105290/2-A	Lab Control Sample	Soluble	Solid	300.0	105290
LCSD 880-105290/3-A	Lab Control Sample Dup	Soluble	Solid	300.0	105290

Analysis Batch: 105316

Lab Sample ID	Client Sample ID	Prep Type	Matrix	Method	Prep Batch
890-7810-41	CS - 41	Soluble	Solid	300.0	105258
890-7810-42	CS - 42	Soluble	Solid	300.0	105258
890-7810-43	CS - 43	Soluble	Solid	300.0	105258
890-7810-44	CS - 44	Soluble	Solid	300.0	105258
890-7810-45	CS - 45	Soluble	Solid	300.0	105258
890-7810-46	CS - 46	Soluble	Solid	300.0	105258
890-7810-47	CS - 47	Soluble	Solid	300.0	105258
890-7810-48	CS - 48	Soluble	Solid	300.0	105258
890-7810-49	CS - 49	Soluble	Solid	300.0	105258
890-7810-50	CS - 50	Soluble	Solid	300.0	105258
890-7810-51	CS - 51	Soluble	Solid	300.0	105258
890-7810-52	CS - 52	Soluble	Solid	300.0	105258
890-7810-53	CS - 53	Soluble	Solid	300.0	105258
890-7810-54	CS - 54	Soluble	Solid	300.0	105258
890-7810-55	CS - 55	Soluble	Solid	300.0	105258
890-7810-56	CS - 56	Soluble	Solid	300.0	105258
890-7810-57	CS - 57	Soluble	Solid	300.0	105258
890-7810-58	CS - 58	Soluble	Solid	300.0	105258
890-7810-59	CS - 59	Soluble	Solid	300.0	105258
890-7810-60	CS - 60	Soluble	Solid	300.0	105258
MB 880-105258/1-A	Method Blank	Soluble	Solid	300.0	105258
LCS 880-105258/2-A	Lab Control Sample	Soluble	Solid	300.0	105258
LCSD 880-105258/3-A	Lab Control Sample Dup	Soluble	Solid	300.0	105258
890-7810-41 MS	CS - 41	Soluble	Solid	300.0	105258
890-7810-41 MSD	CS - 41	Soluble	Solid	300.0	105258
890-7810-51 MS	CS - 51	Soluble	Solid	300.0	105258
890-7810-51 MSD	CS - 51	Soluble	Solid	300.0	105258

Analysis Batch: 105317

Lab Sample ID	Client Sample ID	Prep Type	Matrix	Method	Prep Batch
890-7810-61	CS - 61	Soluble	Solid	300.0	105259
890-7810-62	CS - 62	Soluble	Solid	300.0	105259
890-7810-63	CS - 63	Soluble	Solid	300.0	105259
890-7810-64	CS - 64	Soluble	Solid	300.0	105259
890-7810-65	CS - 65	Soluble	Solid	300.0	105259
890-7810-66	CS - 66	Soluble	Solid	300.0	105259
890-7810-67	CS - 67	Soluble	Solid	300.0	105259
890-7810-68	CS - 68	Soluble	Solid	300.0	105259
890-7810-69	CS - 69	Soluble	Solid	300.0	105259
890-7810-70	CS - 70	Soluble	Solid	300.0	105259
890-7810-71	CS - 71	Soluble	Solid	300.0	105259
890-7810-72	CS - 72	Soluble	Solid	300.0	105259
890-7810-73	CS - 73	Soluble	Solid	300.0	105259
890-7810-74	CS - 74	Soluble	Solid	300.0	105259
890-7810-75	CS - 75	Soluble	Solid	300.0	105259

Eurofins Carlsbad

QC Association Summary

Client: Roux Associates Inc
Project/Site: Lost Tank Riser Carlsbad NM

Job ID: 890-7810-1

HPLC/IC (Continued)

Analysis Batch: 105317 (Continued)

Lab Sample ID	Client Sample ID	Prep Type	Matrix	Method	Prep Batch
890-7810-76	CS - 76	Soluble	Solid	300.0	105259
890-7810-77	CS - 77	Soluble	Solid	300.0	105259
890-7810-78	CS - 78	Soluble	Solid	300.0	105259
890-7810-79	CS - 79	Soluble	Solid	300.0	105259
890-7810-80	CS - 80	Soluble	Solid	300.0	105259
MB 880-105259/1-A	Method Blank	Soluble	Solid	300.0	105259
LCS 880-105259/2-A	Lab Control Sample	Soluble	Solid	300.0	105259
LCSD 880-105259/3-A	Lab Control Sample Dup	Soluble	Solid	300.0	105259
890-7810-61 MS	CS - 61	Soluble	Solid	300.0	105259
890-7810-61 MSD	CS - 61	Soluble	Solid	300.0	105259
890-7810-71 MS	CS - 71	Soluble	Solid	300.0	105259
890-7810-71 MSD	CS - 71	Soluble	Solid	300.0	105259

- 1
- 2
- 3
- 4
- 5
- 6
- 7
- 8
- 9
- 10
- 11
- 12
- 13

Lab Chronicle

Client: Roux Associates Inc
 Project/Site: Lost Tank Riser Carlsbad NM

Job ID: 890-7810-1

Client Sample ID: CS - 1
 Date Collected: 03/12/25 14:30
 Date Received: 03/13/25 08:08

Lab Sample ID: 890-7810-1
 Matrix: Solid

Prep Type	Batch Type	Batch Method	Run	Dil Factor	Initial Amount	Final Amount	Batch Number	Prepared or Analyzed	Analyst	Lab
Soluble	Leach	DI Leach			4.99 g	50 mL	105256	03/13/25 16:10	SA	EET MID
Soluble	Analysis	300.0		1	50 mL	50 mL	105301	03/14/25 12:56	SMC	EET MID

Client Sample ID: CS - 2
 Date Collected: 03/12/25 14:33
 Date Received: 03/13/25 08:08

Lab Sample ID: 890-7810-2
 Matrix: Solid

Prep Type	Batch Type	Batch Method	Run	Dil Factor	Initial Amount	Final Amount	Batch Number	Prepared or Analyzed	Analyst	Lab
Soluble	Leach	DI Leach			5.02 g	50 mL	105256	03/13/25 16:10	SA	EET MID
Soluble	Analysis	300.0		1	50 mL	50 mL	105301	03/14/25 13:13	SMC	EET MID

Client Sample ID: CS - 3
 Date Collected: 03/12/25 14:36
 Date Received: 03/13/25 08:08

Lab Sample ID: 890-7810-3
 Matrix: Solid

Prep Type	Batch Type	Batch Method	Run	Dil Factor	Initial Amount	Final Amount	Batch Number	Prepared or Analyzed	Analyst	Lab
Soluble	Leach	DI Leach			5.04 g	50 mL	105256	03/13/25 16:10	SA	EET MID
Soluble	Analysis	300.0		1	50 mL	50 mL	105301	03/14/25 13:19	SMC	EET MID

Client Sample ID: CS - 4
 Date Collected: 03/12/25 14:39
 Date Received: 03/13/25 08:08

Lab Sample ID: 890-7810-4
 Matrix: Solid

Prep Type	Batch Type	Batch Method	Run	Dil Factor	Initial Amount	Final Amount	Batch Number	Prepared or Analyzed	Analyst	Lab
Soluble	Leach	DI Leach			4.96 g	50 mL	105256	03/13/25 16:10	SA	EET MID
Soluble	Analysis	300.0		1	50 mL	50 mL	105301	03/14/25 13:25	SMC	EET MID

Client Sample ID: CS - 5
 Date Collected: 03/12/25 14:42
 Date Received: 03/13/25 08:08

Lab Sample ID: 890-7810-5
 Matrix: Solid

Prep Type	Batch Type	Batch Method	Run	Dil Factor	Initial Amount	Final Amount	Batch Number	Prepared or Analyzed	Analyst	Lab
Soluble	Leach	DI Leach			5.03 g	50 mL	105256	03/13/25 16:10	SA	EET MID
Soluble	Analysis	300.0		1	50 mL	50 mL	105301	03/14/25 13:30	SMC	EET MID

Client Sample ID: CS - 6
 Date Collected: 03/12/25 14:45
 Date Received: 03/13/25 08:08

Lab Sample ID: 890-7810-6
 Matrix: Solid

Prep Type	Batch Type	Batch Method	Run	Dil Factor	Initial Amount	Final Amount	Batch Number	Prepared or Analyzed	Analyst	Lab
Soluble	Leach	DI Leach			5.04 g	50 mL	105256	03/13/25 16:10	SA	EET MID
Soluble	Analysis	300.0		1	50 mL	50 mL	105301	03/14/25 16:54	SMC	EET MID

Eurofins Carlsbad

Lab Chronicle

Client: Roux Associates Inc
 Project/Site: Lost Tank Riser Carlsbad NM

Job ID: 890-7810-1

Client Sample ID: CS - 7

Lab Sample ID: 890-7810-7

Date Collected: 03/12/25 14:48

Matrix: Solid

Date Received: 03/13/25 08:08

Prep Type	Batch Type	Batch Method	Run	Dil Factor	Initial Amount	Final Amount	Batch Number	Prepared or Analyzed	Analyst	Lab
Soluble	Leach	DI Leach			4.98 g	50 mL	105256	03/13/25 16:10	SA	EET MID
Soluble	Analysis	300.0		1	50 mL	50 mL	105301	03/14/25 13:53	SMC	EET MID

Client Sample ID: CS - 8

Lab Sample ID: 890-7810-8

Date Collected: 03/12/25 14:51

Matrix: Solid

Date Received: 03/13/25 08:08

Prep Type	Batch Type	Batch Method	Run	Dil Factor	Initial Amount	Final Amount	Batch Number	Prepared or Analyzed	Analyst	Lab
Soluble	Leach	DI Leach			5.02 g	50 mL	105256	03/13/25 16:10	SA	EET MID
Soluble	Analysis	300.0		1	50 mL	50 mL	105301	03/14/25 13:59	SMC	EET MID

Client Sample ID: CS - 9

Lab Sample ID: 890-7810-9

Date Collected: 03/12/25 14:54

Matrix: Solid

Date Received: 03/13/25 08:08

Prep Type	Batch Type	Batch Method	Run	Dil Factor	Initial Amount	Final Amount	Batch Number	Prepared or Analyzed	Analyst	Lab
Soluble	Leach	DI Leach			5.01 g	50 mL	105256	03/13/25 16:10	SA	EET MID
Soluble	Analysis	300.0		1	50 mL	50 mL	105301	03/14/25 14:05	SMC	EET MID

Client Sample ID: CS - 10

Lab Sample ID: 890-7810-10

Date Collected: 03/12/25 14:57

Matrix: Solid

Date Received: 03/13/25 08:08

Prep Type	Batch Type	Batch Method	Run	Dil Factor	Initial Amount	Final Amount	Batch Number	Prepared or Analyzed	Analyst	Lab
Soluble	Leach	DI Leach			5.03 g	50 mL	105256	03/13/25 16:10	SA	EET MID
Soluble	Analysis	300.0		1	50 mL	50 mL	105301	03/14/25 14:11	SMC	EET MID

Client Sample ID: CS - 11

Lab Sample ID: 890-7810-11

Date Collected: 03/12/25 15:00

Matrix: Solid

Date Received: 03/13/25 08:08

Prep Type	Batch Type	Batch Method	Run	Dil Factor	Initial Amount	Final Amount	Batch Number	Prepared or Analyzed	Analyst	Lab
Soluble	Leach	DI Leach			5.04 g	50 mL	105256	03/13/25 16:10	SA	EET MID
Soluble	Analysis	300.0		1	50 mL	50 mL	105301	03/14/25 14:17	SMC	EET MID

Client Sample ID: CS - 12

Lab Sample ID: 890-7810-12

Date Collected: 03/12/25 15:03

Matrix: Solid

Date Received: 03/13/25 08:08

Prep Type	Batch Type	Batch Method	Run	Dil Factor	Initial Amount	Final Amount	Batch Number	Prepared or Analyzed	Analyst	Lab
Soluble	Leach	DI Leach			4.98 g	50 mL	105256	03/13/25 16:10	SA	EET MID
Soluble	Analysis	300.0		1	50 mL	50 mL	105301	03/14/25 14:34	SMC	EET MID

Eurofins Carlsbad

Lab Chronicle

Client: Roux Associates Inc
 Project/Site: Lost Tank Riser Carlsbad NM

Job ID: 890-7810-1

Client Sample ID: CS - 13

Lab Sample ID: 890-7810-13

Date Collected: 03/12/25 15:06

Matrix: Solid

Date Received: 03/13/25 08:08

Prep Type	Batch Type	Batch Method	Run	Dil Factor	Initial Amount	Final Amount	Batch Number	Prepared or Analyzed	Analyst	Lab
Soluble	Leach	DI Leach			4.97 g	50 mL	105256	03/13/25 16:10	SA	EET MID
Soluble	Analysis	300.0		1	50 mL	50 mL	105301	03/14/25 14:40	SMC	EET MID

Client Sample ID: CS - 14

Lab Sample ID: 890-7810-14

Date Collected: 03/12/25 15:09

Matrix: Solid

Date Received: 03/13/25 08:08

Prep Type	Batch Type	Batch Method	Run	Dil Factor	Initial Amount	Final Amount	Batch Number	Prepared or Analyzed	Analyst	Lab
Soluble	Leach	DI Leach			4.97 g	50 mL	105256	03/13/25 16:10	SA	EET MID
Soluble	Analysis	300.0		1	50 mL	50 mL	105301	03/14/25 14:57	SMC	EET MID

Client Sample ID: CS - 15

Lab Sample ID: 890-7810-15

Date Collected: 03/12/25 15:12

Matrix: Solid

Date Received: 03/13/25 08:08

Prep Type	Batch Type	Batch Method	Run	Dil Factor	Initial Amount	Final Amount	Batch Number	Prepared or Analyzed	Analyst	Lab
Soluble	Leach	DI Leach			4.95 g	50 mL	105256	03/13/25 16:10	SA	EET MID
Soluble	Analysis	300.0		1	50 mL	50 mL	105301	03/14/25 15:03	SMC	EET MID

Client Sample ID: CS - 16

Lab Sample ID: 890-7810-16

Date Collected: 03/12/25 15:15

Matrix: Solid

Date Received: 03/13/25 08:08

Prep Type	Batch Type	Batch Method	Run	Dil Factor	Initial Amount	Final Amount	Batch Number	Prepared or Analyzed	Analyst	Lab
Soluble	Leach	DI Leach			5.03 g	50 mL	105256	03/13/25 16:10	SA	EET MID
Soluble	Analysis	300.0		1	50 mL	50 mL	105301	03/14/25 15:08	SMC	EET MID

Client Sample ID: CS - 17

Lab Sample ID: 890-7810-17

Date Collected: 03/12/25 15:18

Matrix: Solid

Date Received: 03/13/25 08:08

Prep Type	Batch Type	Batch Method	Run	Dil Factor	Initial Amount	Final Amount	Batch Number	Prepared or Analyzed	Analyst	Lab
Soluble	Leach	DI Leach			5.04 g	50 mL	105256	03/13/25 16:10	SA	EET MID
Soluble	Analysis	300.0		1	50 mL	50 mL	105301	03/14/25 15:14	SMC	EET MID

Client Sample ID: CS - 18

Lab Sample ID: 890-7810-18

Date Collected: 03/12/25 15:21

Matrix: Solid

Date Received: 03/13/25 08:08

Prep Type	Batch Type	Batch Method	Run	Dil Factor	Initial Amount	Final Amount	Batch Number	Prepared or Analyzed	Analyst	Lab
Soluble	Leach	DI Leach			4.95 g	50 mL	105256	03/13/25 16:10	SA	EET MID
Soluble	Analysis	300.0		1	50 mL	50 mL	105301	03/14/25 15:20	SMC	EET MID

Eurofins Carlsbad

Lab Chronicle

Client: Roux Associates Inc
 Project/Site: Lost Tank Riser Carlsbad NM

Job ID: 890-7810-1

Client Sample ID: CS - 19

Lab Sample ID: 890-7810-19

Date Collected: 03/12/25 15:24

Matrix: Solid

Date Received: 03/13/25 08:08

Prep Type	Batch Type	Batch Method	Run	Dil Factor	Initial Amount	Final Amount	Batch Number	Prepared or Analyzed	Analyst	Lab
Soluble	Leach	DI Leach			5.03 g	50 mL	105256	03/13/25 16:10	SA	EET MID
Soluble	Analysis	300.0		1	50 mL	50 mL	105301	03/14/25 15:26	SMC	EET MID

Client Sample ID: CS - 20

Lab Sample ID: 890-7810-20

Date Collected: 03/12/25 15:27

Matrix: Solid

Date Received: 03/13/25 08:08

Prep Type	Batch Type	Batch Method	Run	Dil Factor	Initial Amount	Final Amount	Batch Number	Prepared or Analyzed	Analyst	Lab
Soluble	Leach	DI Leach			5.05 g	50 mL	105256	03/13/25 16:10	SA	EET MID
Soluble	Analysis	300.0		1	50 mL	50 mL	105301	03/14/25 15:31	SMC	EET MID

Client Sample ID: CS - 21

Lab Sample ID: 890-7810-21

Date Collected: 03/12/25 15:30

Matrix: Solid

Date Received: 03/13/25 08:08

Prep Type	Batch Type	Batch Method	Run	Dil Factor	Initial Amount	Final Amount	Batch Number	Prepared or Analyzed	Analyst	Lab
Soluble	Leach	DI Leach			5.03 g	50 mL	105257	03/13/25 16:12	SA	EET MID
Soluble	Analysis	300.0		1	50 mL	50 mL	105300	03/14/25 17:05	CH	EET MID

Client Sample ID: CS - 22

Lab Sample ID: 890-7810-22

Date Collected: 03/12/25 15:33

Matrix: Solid

Date Received: 03/13/25 08:08

Prep Type	Batch Type	Batch Method	Run	Dil Factor	Initial Amount	Final Amount	Batch Number	Prepared or Analyzed	Analyst	Lab
Soluble	Leach	DI Leach			5.03 g	50 mL	105257	03/13/25 16:12	SA	EET MID
Soluble	Analysis	300.0		1	50 mL	50 mL	105300	03/14/25 17:28	CH	EET MID

Client Sample ID: CS - 23

Lab Sample ID: 890-7810-23

Date Collected: 03/12/25 15:36

Matrix: Solid

Date Received: 03/13/25 08:08

Prep Type	Batch Type	Batch Method	Run	Dil Factor	Initial Amount	Final Amount	Batch Number	Prepared or Analyzed	Analyst	Lab
Soluble	Leach	DI Leach			5.04 g	50 mL	105257	03/13/25 16:12	SA	EET MID
Soluble	Analysis	300.0		1	50 mL	50 mL	105300	03/14/25 17:35	CH	EET MID

Client Sample ID: CS - 24

Lab Sample ID: 890-7810-24

Date Collected: 03/12/25 15:39

Matrix: Solid

Date Received: 03/13/25 08:08

Prep Type	Batch Type	Batch Method	Run	Dil Factor	Initial Amount	Final Amount	Batch Number	Prepared or Analyzed	Analyst	Lab
Soluble	Leach	DI Leach			5.02 g	50 mL	105257	03/13/25 16:12	SA	EET MID
Soluble	Analysis	300.0		1	50 mL	50 mL	105300	03/14/25 17:42	CH	EET MID

Eurofins Carlsbad

Lab Chronicle

Client: Roux Associates Inc
 Project/Site: Lost Tank Riser Carlsbad NM

Job ID: 890-7810-1

Client Sample ID: CS - 25

Lab Sample ID: 890-7810-25

Date Collected: 03/12/25 15:42

Matrix: Solid

Date Received: 03/13/25 08:08

Prep Type	Batch Type	Batch Method	Run	Dil Factor	Initial Amount	Final Amount	Batch Number	Prepared or Analyzed	Analyst	Lab
Soluble	Leach	DI Leach			4.98 g	50 mL	105257	03/13/25 16:12	SA	EET MID
Soluble	Analysis	300.0		1	50 mL	50 mL	105300	03/14/25 17:50	CH	EET MID

Client Sample ID: CS - 26

Lab Sample ID: 890-7810-26

Date Collected: 03/12/25 15:45

Matrix: Solid

Date Received: 03/13/25 08:08

Prep Type	Batch Type	Batch Method	Run	Dil Factor	Initial Amount	Final Amount	Batch Number	Prepared or Analyzed	Analyst	Lab
Soluble	Leach	DI Leach			4.95 g	50 mL	105257	03/13/25 16:12	SA	EET MID
Soluble	Analysis	300.0		1	50 mL	50 mL	105300	03/14/25 18:12	CH	EET MID

Client Sample ID: CS - 27

Lab Sample ID: 890-7810-27

Date Collected: 03/12/25 15:48

Matrix: Solid

Date Received: 03/13/25 08:08

Prep Type	Batch Type	Batch Method	Run	Dil Factor	Initial Amount	Final Amount	Batch Number	Prepared or Analyzed	Analyst	Lab
Soluble	Leach	DI Leach			5.03 g	50 mL	105257	03/13/25 16:12	SA	EET MID
Soluble	Analysis	300.0		1	50 mL	50 mL	105300	03/14/25 18:19	CH	EET MID

Client Sample ID: CS - 28

Lab Sample ID: 890-7810-28

Date Collected: 03/12/25 15:51

Matrix: Solid

Date Received: 03/13/25 08:08

Prep Type	Batch Type	Batch Method	Run	Dil Factor	Initial Amount	Final Amount	Batch Number	Prepared or Analyzed	Analyst	Lab
Soluble	Leach	DI Leach			5.02 g	50 mL	105257	03/13/25 16:12	SA	EET MID
Soluble	Analysis	300.0		1	50 mL	50 mL	105300	03/14/25 18:27	CH	EET MID

Client Sample ID: CS - 29

Lab Sample ID: 890-7810-29

Date Collected: 03/12/25 15:54

Matrix: Solid

Date Received: 03/13/25 08:08

Prep Type	Batch Type	Batch Method	Run	Dil Factor	Initial Amount	Final Amount	Batch Number	Prepared or Analyzed	Analyst	Lab
Soluble	Leach	DI Leach			5.04 g	50 mL	105257	03/13/25 16:12	SA	EET MID
Soluble	Analysis	300.0		1	50 mL	50 mL	105300	03/14/25 18:34	CH	EET MID

Client Sample ID: CS - 30

Lab Sample ID: 890-7810-30

Date Collected: 03/12/25 15:57

Matrix: Solid

Date Received: 03/13/25 08:08

Prep Type	Batch Type	Batch Method	Run	Dil Factor	Initial Amount	Final Amount	Batch Number	Prepared or Analyzed	Analyst	Lab
Soluble	Leach	DI Leach			4.99 g	50 mL	105257	03/13/25 16:12	SA	EET MID
Soluble	Analysis	300.0		1	50 mL	50 mL	105300	03/14/25 18:41	CH	EET MID

Eurofins Carlsbad

Lab Chronicle

Client: Roux Associates Inc
 Project/Site: Lost Tank Riser Carlsbad NM

Job ID: 890-7810-1

Client Sample ID: CS - 31

Lab Sample ID: 890-7810-31

Date Collected: 03/12/25 16:00

Matrix: Solid

Date Received: 03/13/25 08:08

Prep Type	Batch Type	Batch Method	Run	Dil Factor	Initial Amount	Final Amount	Batch Number	Prepared or Analyzed	Analyst	Lab
Soluble	Leach	DI Leach			5.01 g	50 mL	105257	03/13/25 16:12	SA	EET MID
Soluble	Analysis	300.0		1	50 mL	50 mL	105300	03/14/25 18:49	CH	EET MID

Client Sample ID: CS - 32

Lab Sample ID: 890-7810-32

Date Collected: 03/12/25 16:03

Matrix: Solid

Date Received: 03/13/25 08:08

Prep Type	Batch Type	Batch Method	Run	Dil Factor	Initial Amount	Final Amount	Batch Number	Prepared or Analyzed	Analyst	Lab
Soluble	Leach	DI Leach			5.04 g	50 mL	105257	03/13/25 16:12	SA	EET MID
Soluble	Analysis	300.0		1	50 mL	50 mL	105300	03/14/25 19:11	CH	EET MID

Client Sample ID: CS - 33

Lab Sample ID: 890-7810-33

Date Collected: 03/12/25 16:06

Matrix: Solid

Date Received: 03/13/25 08:08

Prep Type	Batch Type	Batch Method	Run	Dil Factor	Initial Amount	Final Amount	Batch Number	Prepared or Analyzed	Analyst	Lab
Soluble	Leach	DI Leach			4.99 g	50 mL	105257	03/13/25 16:12	SA	EET MID
Soluble	Analysis	300.0		1	50 mL	50 mL	105300	03/14/25 19:18	CH	EET MID

Client Sample ID: CS - 34

Lab Sample ID: 890-7810-34

Date Collected: 03/12/25 16:09

Matrix: Solid

Date Received: 03/13/25 08:08

Prep Type	Batch Type	Batch Method	Run	Dil Factor	Initial Amount	Final Amount	Batch Number	Prepared or Analyzed	Analyst	Lab
Soluble	Leach	DI Leach			5.03 g	50 mL	105257	03/13/25 16:12	SA	EET MID
Soluble	Analysis	300.0		1	50 mL	50 mL	105300	03/14/25 19:40	CH	EET MID

Client Sample ID: CS - 35

Lab Sample ID: 890-7810-35

Date Collected: 03/12/25 16:12

Matrix: Solid

Date Received: 03/13/25 08:08

Prep Type	Batch Type	Batch Method	Run	Dil Factor	Initial Amount	Final Amount	Batch Number	Prepared or Analyzed	Analyst	Lab
Soluble	Leach	DI Leach			5.02 g	50 mL	105257	03/13/25 16:12	SA	EET MID
Soluble	Analysis	300.0		5	50 mL	50 mL	105300	03/14/25 19:48	CH	EET MID

Client Sample ID: CS - 36

Lab Sample ID: 890-7810-36

Date Collected: 03/12/25 16:15

Matrix: Solid

Date Received: 03/13/25 08:08

Prep Type	Batch Type	Batch Method	Run	Dil Factor	Initial Amount	Final Amount	Batch Number	Prepared or Analyzed	Analyst	Lab
Soluble	Leach	DI Leach			5.04 g	50 mL	105257	03/13/25 16:12	SA	EET MID
Soluble	Analysis	300.0		1	50 mL	50 mL	105300	03/14/25 19:55	CH	EET MID

Eurofins Carlsbad

Lab Chronicle

Client: Roux Associates Inc
 Project/Site: Lost Tank Riser Carlsbad NM

Job ID: 890-7810-1

Client Sample ID: CS - 37

Lab Sample ID: 890-7810-37

Date Collected: 03/12/25 16:18

Matrix: Solid

Date Received: 03/13/25 08:08

Prep Type	Batch Type	Batch Method	Run	Dil Factor	Initial Amount	Final Amount	Batch Number	Prepared or Analyzed	Analyst	Lab
Soluble	Leach	DI Leach			4.99 g	50 mL	105257	03/13/25 16:12	SA	EET MID
Soluble	Analysis	300.0		1	50 mL	50 mL	105300	03/14/25 20:03	CH	EET MID

Client Sample ID: CS - 38

Lab Sample ID: 890-7810-38

Date Collected: 03/12/25 16:21

Matrix: Solid

Date Received: 03/13/25 08:08

Prep Type	Batch Type	Batch Method	Run	Dil Factor	Initial Amount	Final Amount	Batch Number	Prepared or Analyzed	Analyst	Lab
Soluble	Leach	DI Leach			4.96 g	50 mL	105257	03/13/25 16:12	SA	EET MID
Soluble	Analysis	300.0		1	50 mL	50 mL	105300	03/14/25 20:10	CH	EET MID

Client Sample ID: CS - 39

Lab Sample ID: 890-7810-39

Date Collected: 03/12/25 16:24

Matrix: Solid

Date Received: 03/13/25 08:08

Prep Type	Batch Type	Batch Method	Run	Dil Factor	Initial Amount	Final Amount	Batch Number	Prepared or Analyzed	Analyst	Lab
Soluble	Leach	DI Leach			4.98 g	50 mL	105257	03/13/25 16:12	SA	EET MID
Soluble	Analysis	300.0		1	50 mL	50 mL	105300	03/14/25 20:17	CH	EET MID

Client Sample ID: CS - 40

Lab Sample ID: 890-7810-40

Date Collected: 03/12/25 16:27

Matrix: Solid

Date Received: 03/13/25 08:08

Prep Type	Batch Type	Batch Method	Run	Dil Factor	Initial Amount	Final Amount	Batch Number	Prepared or Analyzed	Analyst	Lab
Soluble	Leach	DI Leach			4.95 g	50 mL	105257	03/13/25 16:12	SA	EET MID
Soluble	Analysis	300.0		1	50 mL	50 mL	105300	03/14/25 20:25	CH	EET MID

Client Sample ID: CS - 41

Lab Sample ID: 890-7810-41

Date Collected: 03/12/25 16:30

Matrix: Solid

Date Received: 03/13/25 08:08

Prep Type	Batch Type	Batch Method	Run	Dil Factor	Initial Amount	Final Amount	Batch Number	Prepared or Analyzed	Analyst	Lab
Soluble	Leach	DI Leach			4.97 g	50 mL	105258	03/13/25 16:15	SA	EET MID
Soluble	Analysis	300.0		1	50 mL	50 mL	105316	03/17/25 09:40	CH	EET MID

Client Sample ID: CS - 42

Lab Sample ID: 890-7810-42

Date Collected: 03/12/25 16:33

Matrix: Solid

Date Received: 03/13/25 08:08

Prep Type	Batch Type	Batch Method	Run	Dil Factor	Initial Amount	Final Amount	Batch Number	Prepared or Analyzed	Analyst	Lab
Soluble	Leach	DI Leach			4.95 g	50 mL	105258	03/13/25 16:15	SA	EET MID
Soluble	Analysis	300.0		1	50 mL	50 mL	105316	03/17/25 10:02	CH	EET MID

Eurofins Carlsbad

Lab Chronicle

Client: Roux Associates Inc
 Project/Site: Lost Tank Riser Carlsbad NM

Job ID: 890-7810-1

Client Sample ID: CS - 43

Lab Sample ID: 890-7810-43

Date Collected: 03/12/25 16:36

Matrix: Solid

Date Received: 03/13/25 08:08

Prep Type	Batch Type	Batch Method	Run	Dil Factor	Initial Amount	Final Amount	Batch Number	Prepared or Analyzed	Analyst	Lab
Soluble	Leach	DI Leach			5.02 g	50 mL	105258	03/13/25 16:15	SA	EET MID
Soluble	Analysis	300.0		1	50 mL	50 mL	105316	03/17/25 10:09	CH	EET MID

Client Sample ID: CS - 44

Lab Sample ID: 890-7810-44

Date Collected: 03/12/25 16:39

Matrix: Solid

Date Received: 03/13/25 08:08

Prep Type	Batch Type	Batch Method	Run	Dil Factor	Initial Amount	Final Amount	Batch Number	Prepared or Analyzed	Analyst	Lab
Soluble	Leach	DI Leach			5.04 g	50 mL	105258	03/13/25 16:15	SA	EET MID
Soluble	Analysis	300.0		1	50 mL	50 mL	105316	03/17/25 10:17	CH	EET MID

Client Sample ID: CS - 45

Lab Sample ID: 890-7810-45

Date Collected: 03/12/25 16:42

Matrix: Solid

Date Received: 03/13/25 08:08

Prep Type	Batch Type	Batch Method	Run	Dil Factor	Initial Amount	Final Amount	Batch Number	Prepared or Analyzed	Analyst	Lab
Soluble	Leach	DI Leach			4.96 g	50 mL	105258	03/13/25 16:15	SA	EET MID
Soluble	Analysis	300.0		1	50 mL	50 mL	105316	03/17/25 10:24	CH	EET MID

Client Sample ID: CS - 46

Lab Sample ID: 890-7810-46

Date Collected: 03/12/25 16:45

Matrix: Solid

Date Received: 03/13/25 08:08

Prep Type	Batch Type	Batch Method	Run	Dil Factor	Initial Amount	Final Amount	Batch Number	Prepared or Analyzed	Analyst	Lab
Soluble	Leach	DI Leach			5.03 g	50 mL	105258	03/13/25 16:15	SA	EET MID
Soluble	Analysis	300.0		1	50 mL	50 mL	105316	03/17/25 10:46	CH	EET MID

Client Sample ID: CS - 47

Lab Sample ID: 890-7810-47

Date Collected: 03/12/25 16:48

Matrix: Solid

Date Received: 03/13/25 08:08

Prep Type	Batch Type	Batch Method	Run	Dil Factor	Initial Amount	Final Amount	Batch Number	Prepared or Analyzed	Analyst	Lab
Soluble	Leach	DI Leach			5.00 g	50 mL	105258	03/13/25 16:15	SA	EET MID
Soluble	Analysis	300.0		1	50 mL	50 mL	105316	03/17/25 10:53	CH	EET MID

Client Sample ID: CS - 48

Lab Sample ID: 890-7810-48

Date Collected: 03/12/25 16:51

Matrix: Solid

Date Received: 03/13/25 08:08

Prep Type	Batch Type	Batch Method	Run	Dil Factor	Initial Amount	Final Amount	Batch Number	Prepared or Analyzed	Analyst	Lab
Soluble	Leach	DI Leach			5.04 g	50 mL	105258	03/13/25 16:15	SA	EET MID
Soluble	Analysis	300.0		5	50 mL	50 mL	105316	03/17/25 11:01	CH	EET MID

Eurofins Carlsbad

Lab Chronicle

Client: Roux Associates Inc
 Project/Site: Lost Tank Riser Carlsbad NM

Job ID: 890-7810-1

Client Sample ID: CS - 49

Lab Sample ID: 890-7810-49

Date Collected: 03/12/25 16:54

Matrix: Solid

Date Received: 03/13/25 08:08

Prep Type	Batch Type	Batch Method	Run	Dil Factor	Initial Amount	Final Amount	Batch Number	Prepared or Analyzed	Analyst	Lab
Soluble	Leach	DI Leach			4.99 g	50 mL	105258	03/13/25 16:15	SA	EET MID
Soluble	Analysis	300.0		1	50 mL	50 mL	105316	03/17/25 11:08	CH	EET MID

Client Sample ID: CS - 50

Lab Sample ID: 890-7810-50

Date Collected: 03/12/25 16:57

Matrix: Solid

Date Received: 03/13/25 08:08

Prep Type	Batch Type	Batch Method	Run	Dil Factor	Initial Amount	Final Amount	Batch Number	Prepared or Analyzed	Analyst	Lab
Soluble	Leach	DI Leach			5.02 g	50 mL	105258	03/13/25 16:15	SA	EET MID
Soluble	Analysis	300.0		1	50 mL	50 mL	105316	03/17/25 11:16	CH	EET MID

Client Sample ID: CS - 51

Lab Sample ID: 890-7810-51

Date Collected: 03/12/25 17:00

Matrix: Solid

Date Received: 03/13/25 08:08

Prep Type	Batch Type	Batch Method	Run	Dil Factor	Initial Amount	Final Amount	Batch Number	Prepared or Analyzed	Analyst	Lab
Soluble	Leach	DI Leach			4.98 g	50 mL	105258	03/13/25 16:15	SA	EET MID
Soluble	Analysis	300.0		1	50 mL	50 mL	105316	03/17/25 11:23	CH	EET MID

Client Sample ID: CS - 52

Lab Sample ID: 890-7810-52

Date Collected: 03/12/25 17:03

Matrix: Solid

Date Received: 03/13/25 08:08

Prep Type	Batch Type	Batch Method	Run	Dil Factor	Initial Amount	Final Amount	Batch Number	Prepared or Analyzed	Analyst	Lab
Soluble	Leach	DI Leach			4.95 g	50 mL	105258	03/13/25 16:15	SA	EET MID
Soluble	Analysis	300.0		1	50 mL	50 mL	105316	03/17/25 11:45	CH	EET MID

Client Sample ID: CS - 53

Lab Sample ID: 890-7810-53

Date Collected: 03/12/25 17:06

Matrix: Solid

Date Received: 03/13/25 08:08

Prep Type	Batch Type	Batch Method	Run	Dil Factor	Initial Amount	Final Amount	Batch Number	Prepared or Analyzed	Analyst	Lab
Soluble	Leach	DI Leach			5.03 g	50 mL	105258	03/13/25 16:15	SA	EET MID
Soluble	Analysis	300.0		1	50 mL	50 mL	105316	03/17/25 11:52	CH	EET MID

Client Sample ID: CS - 54

Lab Sample ID: 890-7810-54

Date Collected: 03/12/25 17:09

Matrix: Solid

Date Received: 03/13/25 08:08

Prep Type	Batch Type	Batch Method	Run	Dil Factor	Initial Amount	Final Amount	Batch Number	Prepared or Analyzed	Analyst	Lab
Soluble	Leach	DI Leach			5.04 g	50 mL	105258	03/13/25 16:15	SA	EET MID
Soluble	Analysis	300.0		1	50 mL	50 mL	105316	03/17/25 12:15	CH	EET MID

Eurofins Carlsbad

Lab Chronicle

Client: Roux Associates Inc
 Project/Site: Lost Tank Riser Carlsbad NM

Job ID: 890-7810-1

Client Sample ID: CS - 55

Lab Sample ID: 890-7810-55

Date Collected: 03/12/25 17:12

Matrix: Solid

Date Received: 03/13/25 08:08

Prep Type	Batch Type	Batch Method	Run	Dil Factor	Initial Amount	Final Amount	Batch Number	Prepared or Analyzed	Analyst	Lab
Soluble	Leach	DI Leach			4.99 g	50 mL	105258	03/13/25 16:15	SA	EET MID
Soluble	Analysis	300.0		1	50 mL	50 mL	105316	03/17/25 12:22	CH	EET MID

Client Sample ID: CS - 56

Lab Sample ID: 890-7810-56

Date Collected: 03/12/25 17:15

Matrix: Solid

Date Received: 03/13/25 08:08

Prep Type	Batch Type	Batch Method	Run	Dil Factor	Initial Amount	Final Amount	Batch Number	Prepared or Analyzed	Analyst	Lab
Soluble	Leach	DI Leach			5.01 g	50 mL	105258	03/13/25 16:15	SA	EET MID
Soluble	Analysis	300.0		1	50 mL	50 mL	105316	03/17/25 12:29	CH	EET MID

Client Sample ID: CS - 57

Lab Sample ID: 890-7810-57

Date Collected: 03/12/25 17:18

Matrix: Solid

Date Received: 03/13/25 08:08

Prep Type	Batch Type	Batch Method	Run	Dil Factor	Initial Amount	Final Amount	Batch Number	Prepared or Analyzed	Analyst	Lab
Soluble	Leach	DI Leach			5.00 g	50 mL	105258	03/13/25 16:15	SA	EET MID
Soluble	Analysis	300.0		5	50 mL	50 mL	105316	03/17/25 12:37	CH	EET MID

Client Sample ID: CS - 58

Lab Sample ID: 890-7810-58

Date Collected: 03/12/25 17:21

Matrix: Solid

Date Received: 03/13/25 08:08

Prep Type	Batch Type	Batch Method	Run	Dil Factor	Initial Amount	Final Amount	Batch Number	Prepared or Analyzed	Analyst	Lab
Soluble	Leach	DI Leach			5.03 g	50 mL	105258	03/13/25 16:15	SA	EET MID
Soluble	Analysis	300.0		1	50 mL	50 mL	105316	03/17/25 12:44	CH	EET MID

Client Sample ID: CS - 59

Lab Sample ID: 890-7810-59

Date Collected: 03/12/25 17:24

Matrix: Solid

Date Received: 03/13/25 08:08

Prep Type	Batch Type	Batch Method	Run	Dil Factor	Initial Amount	Final Amount	Batch Number	Prepared or Analyzed	Analyst	Lab
Soluble	Leach	DI Leach			4.98 g	50 mL	105258	03/13/25 16:15	SA	EET MID
Soluble	Analysis	300.0		1	50 mL	50 mL	105316	03/17/25 12:51	CH	EET MID

Client Sample ID: CS - 60

Lab Sample ID: 890-7810-60

Date Collected: 03/12/25 17:27

Matrix: Solid

Date Received: 03/13/25 08:08

Prep Type	Batch Type	Batch Method	Run	Dil Factor	Initial Amount	Final Amount	Batch Number	Prepared or Analyzed	Analyst	Lab
Soluble	Leach	DI Leach			5.02 g	50 mL	105258	03/13/25 16:15	SA	EET MID
Soluble	Analysis	300.0		1	50 mL	50 mL	105316	03/17/25 12:59	CH	EET MID

Eurofins Carlsbad

Lab Chronicle

Client: Roux Associates Inc
 Project/Site: Lost Tank Riser Carlsbad NM

Job ID: 890-7810-1

Client Sample ID: CS - 61

Lab Sample ID: 890-7810-61

Date Collected: 03/12/25 17:30

Matrix: Solid

Date Received: 03/13/25 08:08

Prep Type	Batch Type	Batch Method	Run	Dil Factor	Initial Amount	Final Amount	Batch Number	Prepared or Analyzed	Analyst	Lab
Soluble	Leach	DI Leach			5.04 g	50 mL	105259	03/13/25 16:17	SA	EET MID
Soluble	Analysis	300.0		1	50 mL	50 mL	105317	03/14/25 16:18	CH	EET MID

Client Sample ID: CS - 62

Lab Sample ID: 890-7810-62

Date Collected: 03/12/25 17:33

Matrix: Solid

Date Received: 03/13/25 08:08

Prep Type	Batch Type	Batch Method	Run	Dil Factor	Initial Amount	Final Amount	Batch Number	Prepared or Analyzed	Analyst	Lab
Soluble	Leach	DI Leach			5.05 g	50 mL	105259	03/13/25 16:17	SA	EET MID
Soluble	Analysis	300.0		1	50 mL	50 mL	105317	03/14/25 16:37	CH	EET MID

Client Sample ID: CS - 63

Lab Sample ID: 890-7810-63

Date Collected: 03/12/25 17:36

Matrix: Solid

Date Received: 03/13/25 08:08

Prep Type	Batch Type	Batch Method	Run	Dil Factor	Initial Amount	Final Amount	Batch Number	Prepared or Analyzed	Analyst	Lab
Soluble	Leach	DI Leach			5.00 g	50 mL	105259	03/13/25 16:17	SA	EET MID
Soluble	Analysis	300.0		1	50 mL	50 mL	105317	03/14/25 16:42	CH	EET MID

Client Sample ID: CS - 64

Lab Sample ID: 890-7810-64

Date Collected: 03/12/25 17:39

Matrix: Solid

Date Received: 03/13/25 08:08

Prep Type	Batch Type	Batch Method	Run	Dil Factor	Initial Amount	Final Amount	Batch Number	Prepared or Analyzed	Analyst	Lab
Soluble	Leach	DI Leach			5.04 g	50 mL	105259	03/13/25 16:17	SA	EET MID
Soluble	Analysis	300.0		1	50 mL	50 mL	105317	03/14/25 16:48	CH	EET MID

Client Sample ID: CS - 65

Lab Sample ID: 890-7810-65

Date Collected: 03/12/25 17:42

Matrix: Solid

Date Received: 03/13/25 08:08

Prep Type	Batch Type	Batch Method	Run	Dil Factor	Initial Amount	Final Amount	Batch Number	Prepared or Analyzed	Analyst	Lab
Soluble	Leach	DI Leach			4.99 g	50 mL	105259	03/13/25 16:17	SA	EET MID
Soluble	Analysis	300.0		1	50 mL	50 mL	105317	03/14/25 17:11	CH	EET MID

Client Sample ID: CS - 66

Lab Sample ID: 890-7810-66

Date Collected: 03/12/25 17:45

Matrix: Solid

Date Received: 03/13/25 08:08

Prep Type	Batch Type	Batch Method	Run	Dil Factor	Initial Amount	Final Amount	Batch Number	Prepared or Analyzed	Analyst	Lab
Soluble	Leach	DI Leach			5.04 g	50 mL	105259	03/13/25 16:17	SA	EET MID
Soluble	Analysis	300.0		1	50 mL	50 mL	105317	03/14/25 17:28	CH	EET MID

Eurofins Carlsbad

Lab Chronicle

Client: Roux Associates Inc
 Project/Site: Lost Tank Riser Carlsbad NM

Job ID: 890-7810-1

Client Sample ID: CS - 67

Lab Sample ID: 890-7810-67

Date Collected: 03/12/25 17:48

Matrix: Solid

Date Received: 03/13/25 08:08

Prep Type	Batch Type	Batch Method	Run	Dil Factor	Initial Amount	Final Amount	Batch Number	Prepared or Analyzed	Analyst	Lab
Soluble	Leach	DI Leach			5.05 g	50 mL	105259	03/13/25 16:17	SA	EET MID
Soluble	Analysis	300.0		1	50 mL	50 mL	105317	03/14/25 17:34	CH	EET MID

Client Sample ID: CS - 68

Lab Sample ID: 890-7810-68

Date Collected: 03/12/25 17:51

Matrix: Solid

Date Received: 03/13/25 08:08

Prep Type	Batch Type	Batch Method	Run	Dil Factor	Initial Amount	Final Amount	Batch Number	Prepared or Analyzed	Analyst	Lab
Soluble	Leach	DI Leach			4.96 g	50 mL	105259	03/13/25 16:17	SA	EET MID
Soluble	Analysis	300.0		1	50 mL	50 mL	105317	03/14/25 17:40	CH	EET MID

Client Sample ID: CS - 69

Lab Sample ID: 890-7810-69

Date Collected: 03/12/25 17:54

Matrix: Solid

Date Received: 03/13/25 08:08

Prep Type	Batch Type	Batch Method	Run	Dil Factor	Initial Amount	Final Amount	Batch Number	Prepared or Analyzed	Analyst	Lab
Soluble	Leach	DI Leach			5.02 g	50 mL	105259	03/13/25 16:17	SA	EET MID
Soluble	Analysis	300.0		1	50 mL	50 mL	105317	03/14/25 17:46	CH	EET MID

Client Sample ID: CS - 70

Lab Sample ID: 890-7810-70

Date Collected: 03/12/25 17:57

Matrix: Solid

Date Received: 03/13/25 08:08

Prep Type	Batch Type	Batch Method	Run	Dil Factor	Initial Amount	Final Amount	Batch Number	Prepared or Analyzed	Analyst	Lab
Soluble	Leach	DI Leach			5.03 g	50 mL	105259	03/13/25 16:17	SA	EET MID
Soluble	Analysis	300.0		1	50 mL	50 mL	105317	03/14/25 17:51	CH	EET MID

Client Sample ID: CS - 71

Lab Sample ID: 890-7810-71

Date Collected: 03/12/25 18:00

Matrix: Solid

Date Received: 03/13/25 08:08

Prep Type	Batch Type	Batch Method	Run	Dil Factor	Initial Amount	Final Amount	Batch Number	Prepared or Analyzed	Analyst	Lab
Soluble	Leach	DI Leach			4.99 g	50 mL	105259	03/13/25 16:17	SA	EET MID
Soluble	Analysis	300.0		1	50 mL	50 mL	105317	03/17/25 08:41	CH	EET MID

Client Sample ID: CS - 72

Lab Sample ID: 890-7810-72

Date Collected: 03/12/25 18:03

Matrix: Solid

Date Received: 03/13/25 08:08

Prep Type	Batch Type	Batch Method	Run	Dil Factor	Initial Amount	Final Amount	Batch Number	Prepared or Analyzed	Analyst	Lab
Soluble	Leach	DI Leach			5.01 g	50 mL	105259	03/13/25 16:17	SA	EET MID
Soluble	Analysis	300.0		1	50 mL	50 mL	105317	03/14/25 18:14	CH	EET MID

Eurofins Carlsbad

Lab Chronicle

Client: Roux Associates Inc
 Project/Site: Lost Tank Riser Carlsbad NM

Job ID: 890-7810-1

Client Sample ID: CS - 73

Lab Sample ID: 890-7810-73

Date Collected: 03/12/25 18:06

Matrix: Solid

Date Received: 03/13/25 08:08

Prep Type	Batch Type	Batch Method	Run	Dil Factor	Initial Amount	Final Amount	Batch Number	Prepared or Analyzed	Analyst	Lab
Soluble	Leach	DI Leach			5.00 g	50 mL	105259	03/13/25 16:17	SA	EET MID
Soluble	Analysis	300.0		1	50 mL	50 mL	105317	03/14/25 18:20	CH	EET MID

Client Sample ID: CS - 74

Lab Sample ID: 890-7810-74

Date Collected: 03/12/25 18:09

Matrix: Solid

Date Received: 03/13/25 08:08

Prep Type	Batch Type	Batch Method	Run	Dil Factor	Initial Amount	Final Amount	Batch Number	Prepared or Analyzed	Analyst	Lab
Soluble	Leach	DI Leach			5.00 g	50 mL	105259	03/13/25 16:17	SA	EET MID
Soluble	Analysis	300.0		1	50 mL	50 mL	105317	03/14/25 18:37	CH	EET MID

Client Sample ID: CS - 75

Lab Sample ID: 890-7810-75

Date Collected: 03/12/25 18:12

Matrix: Solid

Date Received: 03/13/25 08:08

Prep Type	Batch Type	Batch Method	Run	Dil Factor	Initial Amount	Final Amount	Batch Number	Prepared or Analyzed	Analyst	Lab
Soluble	Leach	DI Leach			4.98 g	50 mL	105259	03/13/25 16:17	SA	EET MID
Soluble	Analysis	300.0		1	50 mL	50 mL	105317	03/14/25 18:43	CH	EET MID

Client Sample ID: CS - 76

Lab Sample ID: 890-7810-76

Date Collected: 03/12/25 18:15

Matrix: Solid

Date Received: 03/13/25 08:08

Prep Type	Batch Type	Batch Method	Run	Dil Factor	Initial Amount	Final Amount	Batch Number	Prepared or Analyzed	Analyst	Lab
Soluble	Leach	DI Leach			5.03 g	50 mL	105259	03/13/25 16:17	SA	EET MID
Soluble	Analysis	300.0		1	50 mL	50 mL	105317	03/14/25 18:49	CH	EET MID

Client Sample ID: CS - 77

Lab Sample ID: 890-7810-77

Date Collected: 03/12/25 18:18

Matrix: Solid

Date Received: 03/13/25 08:08

Prep Type	Batch Type	Batch Method	Run	Dil Factor	Initial Amount	Final Amount	Batch Number	Prepared or Analyzed	Analyst	Lab
Soluble	Leach	DI Leach			5.04 g	50 mL	105259	03/13/25 16:17	SA	EET MID
Soluble	Analysis	300.0		1	50 mL	50 mL	105317	03/14/25 18:54	CH	EET MID

Client Sample ID: CS - 78

Lab Sample ID: 890-7810-78

Date Collected: 03/12/25 18:21

Matrix: Solid

Date Received: 03/13/25 08:08

Prep Type	Batch Type	Batch Method	Run	Dil Factor	Initial Amount	Final Amount	Batch Number	Prepared or Analyzed	Analyst	Lab
Soluble	Leach	DI Leach			5.00 g	50 mL	105259	03/13/25 16:17	SA	EET MID
Soluble	Analysis	300.0		1	50 mL	50 mL	105317	03/14/25 19:00	CH	EET MID

Eurofins Carlsbad

Lab Chronicle

Client: Roux Associates Inc
 Project/Site: Lost Tank Riser Carlsbad NM

Job ID: 890-7810-1

Client Sample ID: CS - 79

Lab Sample ID: 890-7810-79

Date Collected: 03/12/25 18:24

Matrix: Solid

Date Received: 03/13/25 08:08

Prep Type	Batch Type	Batch Method	Run	Dil Factor	Initial Amount	Final Amount	Batch Number	Prepared or Analyzed	Analyst	Lab
Soluble	Leach	DI Leach			4.95 g	50 mL	105259	03/13/25 16:17	SA	EET MID
Soluble	Analysis	300.0		1	50 mL	50 mL	105317	03/14/25 19:06	CH	EET MID

Client Sample ID: CS - 80

Lab Sample ID: 890-7810-80

Date Collected: 03/12/25 18:27

Matrix: Solid

Date Received: 03/13/25 08:08

Prep Type	Batch Type	Batch Method	Run	Dil Factor	Initial Amount	Final Amount	Batch Number	Prepared or Analyzed	Analyst	Lab
Soluble	Leach	DI Leach			5.03 g	50 mL	105259	03/13/25 16:17	SA	EET MID
Soluble	Analysis	300.0		1	50 mL	50 mL	105317	03/14/25 19:12	CH	EET MID

Client Sample ID: CS - 81

Lab Sample ID: 890-7810-81

Date Collected: 03/12/25 18:30

Matrix: Solid

Date Received: 03/13/25 08:08

Prep Type	Batch Type	Batch Method	Run	Dil Factor	Initial Amount	Final Amount	Batch Number	Prepared or Analyzed	Analyst	Lab
Soluble	Leach	DI Leach			4.98 g	50 mL	105290	03/14/25 09:15	SMC	EET MID
Soluble	Analysis	300.0		1	50 mL	50 mL	105303	03/14/25 13:31	SMC	EET MID

Client Sample ID: CS - 82

Lab Sample ID: 890-7810-82

Date Collected: 03/12/25 18:33

Matrix: Solid

Date Received: 03/13/25 08:08

Prep Type	Batch Type	Batch Method	Run	Dil Factor	Initial Amount	Final Amount	Batch Number	Prepared or Analyzed	Analyst	Lab
Soluble	Leach	DI Leach			4.97 g	50 mL	105290	03/14/25 09:15	SMC	EET MID
Soluble	Analysis	300.0		1	50 mL	50 mL	105303	03/14/25 13:39	SMC	EET MID

Client Sample ID: CS - 83

Lab Sample ID: 890-7810-83

Date Collected: 03/12/25 18:36

Matrix: Solid

Date Received: 03/13/25 08:08

Prep Type	Batch Type	Batch Method	Run	Dil Factor	Initial Amount	Final Amount	Batch Number	Prepared or Analyzed	Analyst	Lab
Soluble	Leach	DI Leach			4.95 g	50 mL	105290	03/14/25 09:15	SMC	EET MID
Soluble	Analysis	300.0		1	50 mL	50 mL	105303	03/14/25 14:01	SMC	EET MID

Client Sample ID: CS - 84

Lab Sample ID: 890-7810-84

Date Collected: 03/12/25 18:39

Matrix: Solid

Date Received: 03/13/25 08:08

Prep Type	Batch Type	Batch Method	Run	Dil Factor	Initial Amount	Final Amount	Batch Number	Prepared or Analyzed	Analyst	Lab
Soluble	Leach	DI Leach			5.01 g	50 mL	105290	03/14/25 09:15	SMC	EET MID
Soluble	Analysis	300.0		1	50 mL	50 mL	105303	03/14/25 14:08	SMC	EET MID

Eurofins Carlsbad

Lab Chronicle

Client: Roux Associates Inc
 Project/Site: Lost Tank Riser Carlsbad NM

Job ID: 890-7810-1

Client Sample ID: CS - 85

Lab Sample ID: 890-7810-85

Date Collected: 03/12/25 18:42

Matrix: Solid

Date Received: 03/13/25 08:08

Prep Type	Batch Type	Batch Method	Run	Dil Factor	Initial Amount	Final Amount	Batch Number	Prepared or Analyzed	Analyst	Lab
Soluble	Leach	DI Leach			5.04 g	50 mL	105290	03/14/25 09:15	SMC	EET MID
Soluble	Analysis	300.0		1	50 mL	50 mL	105303	03/14/25 14:15	SMC	EET MID

Client Sample ID: CS - 86

Lab Sample ID: 890-7810-86

Date Collected: 03/12/25 18:45

Matrix: Solid

Date Received: 03/13/25 08:08

Prep Type	Batch Type	Batch Method	Run	Dil Factor	Initial Amount	Final Amount	Batch Number	Prepared or Analyzed	Analyst	Lab
Soluble	Leach	DI Leach			4.98 g	50 mL	105290	03/14/25 09:15	SMC	EET MID
Soluble	Analysis	300.0		1	50 mL	50 mL	105303	03/14/25 14:23	SMC	EET MID

Client Sample ID: CS - 87

Lab Sample ID: 890-7810-87

Date Collected: 03/12/25 18:48

Matrix: Solid

Date Received: 03/13/25 08:08

Prep Type	Batch Type	Batch Method	Run	Dil Factor	Initial Amount	Final Amount	Batch Number	Prepared or Analyzed	Analyst	Lab
Soluble	Leach	DI Leach			4.97 g	50 mL	105290	03/14/25 09:15	SMC	EET MID
Soluble	Analysis	300.0		1	50 mL	50 mL	105303	03/14/25 14:30	SMC	EET MID

Client Sample ID: CS - 88

Lab Sample ID: 890-7810-88

Date Collected: 03/12/25 18:51

Matrix: Solid

Date Received: 03/13/25 08:08

Prep Type	Batch Type	Batch Method	Run	Dil Factor	Initial Amount	Final Amount	Batch Number	Prepared or Analyzed	Analyst	Lab
Soluble	Leach	DI Leach			4.97 g	50 mL	105290	03/14/25 09:15	SMC	EET MID
Soluble	Analysis	300.0		1	50 mL	50 mL	105303	03/14/25 14:38	SMC	EET MID

Client Sample ID: CS - 89

Lab Sample ID: 890-7810-89

Date Collected: 03/12/25 18:54

Matrix: Solid

Date Received: 03/13/25 08:08

Prep Type	Batch Type	Batch Method	Run	Dil Factor	Initial Amount	Final Amount	Batch Number	Prepared or Analyzed	Analyst	Lab
Soluble	Leach	DI Leach			4.96 g	50 mL	105290	03/14/25 09:15	SMC	EET MID
Soluble	Analysis	300.0		5	50 mL	50 mL	105303	03/14/25 15:22	SMC	EET MID

Laboratory References:

EET MID = Eurofins Midland, 1211 W. Florida Ave, Midland, TX 79701, TEL (432)704-5440

Eurofins Carlsbad

Accreditation/Certification Summary

Client: Roux Associates Inc
Project/Site: Lost Tank Riser Carlsbad NM

Job ID: 890-7810-1

Laboratory: Eurofins Midland

All accreditations/certifications held by this laboratory are listed. Not all accreditations/certifications are applicable to this report.

Authority	Program	Identification Number	Expiration Date
Texas	NELAP	T104704400	06-30-25

- 1
- 2
- 3
- 4
- 5
- 6
- 7
- 8
- 9
- 10
- 11
- 12
- 13

Method Summary

Client: Roux Associates Inc
Project/Site: Lost Tank Riser Carlsbad NM

Job ID: 890-7810-1

Method	Method Description	Protocol	Laboratory
300.0	Anions, Ion Chromatography	EPA	EET MID
DI Leach	Deionized Water Leaching Procedure	ASTM	EET MID

Protocol References:

ASTM = ASTM International

EPA = US Environmental Protection Agency

Laboratory References:

EET MID = Eurofins Midland, 1211 W. Florida Ave, Midland, TX 79701, TEL (432)704-5440

- 1
- 2
- 3
- 4
- 5
- 6
- 7
- 8
- 9
- 10
- 11
- 12
- 13

Sample Summary

Client: Roux Associates Inc
Project/Site: Lost Tank Riser Carlsbad NM

Job ID: 890-7810-1

Lab Sample ID	Client Sample ID	Matrix	Collected	Received
890-7810-1	CS - 1	Solid	03/12/25 14:30	03/13/25 08:08
890-7810-2	CS - 2	Solid	03/12/25 14:33	03/13/25 08:08
890-7810-3	CS - 3	Solid	03/12/25 14:36	03/13/25 08:08
890-7810-4	CS - 4	Solid	03/12/25 14:39	03/13/25 08:08
890-7810-5	CS - 5	Solid	03/12/25 14:42	03/13/25 08:08
890-7810-6	CS - 6	Solid	03/12/25 14:45	03/13/25 08:08
890-7810-7	CS - 7	Solid	03/12/25 14:48	03/13/25 08:08
890-7810-8	CS - 8	Solid	03/12/25 14:51	03/13/25 08:08
890-7810-9	CS - 9	Solid	03/12/25 14:54	03/13/25 08:08
890-7810-10	CS - 10	Solid	03/12/25 14:57	03/13/25 08:08
890-7810-11	CS - 11	Solid	03/12/25 15:00	03/13/25 08:08
890-7810-12	CS - 12	Solid	03/12/25 15:03	03/13/25 08:08
890-7810-13	CS - 13	Solid	03/12/25 15:06	03/13/25 08:08
890-7810-14	CS - 14	Solid	03/12/25 15:09	03/13/25 08:08
890-7810-15	CS - 15	Solid	03/12/25 15:12	03/13/25 08:08
890-7810-16	CS - 16	Solid	03/12/25 15:15	03/13/25 08:08
890-7810-17	CS - 17	Solid	03/12/25 15:18	03/13/25 08:08
890-7810-18	CS - 18	Solid	03/12/25 15:21	03/13/25 08:08
890-7810-19	CS - 19	Solid	03/12/25 15:24	03/13/25 08:08
890-7810-20	CS - 20	Solid	03/12/25 15:27	03/13/25 08:08
890-7810-21	CS - 21	Solid	03/12/25 15:30	03/13/25 08:08
890-7810-22	CS - 22	Solid	03/12/25 15:33	03/13/25 08:08
890-7810-23	CS - 23	Solid	03/12/25 15:36	03/13/25 08:08
890-7810-24	CS - 24	Solid	03/12/25 15:39	03/13/25 08:08
890-7810-25	CS - 25	Solid	03/12/25 15:42	03/13/25 08:08
890-7810-26	CS - 26	Solid	03/12/25 15:45	03/13/25 08:08
890-7810-27	CS - 27	Solid	03/12/25 15:48	03/13/25 08:08
890-7810-28	CS - 28	Solid	03/12/25 15:51	03/13/25 08:08
890-7810-29	CS - 29	Solid	03/12/25 15:54	03/13/25 08:08
890-7810-30	CS - 30	Solid	03/12/25 15:57	03/13/25 08:08
890-7810-31	CS - 31	Solid	03/12/25 16:00	03/13/25 08:08
890-7810-32	CS - 32	Solid	03/12/25 16:03	03/13/25 08:08
890-7810-33	CS - 33	Solid	03/12/25 16:06	03/13/25 08:08
890-7810-34	CS - 34	Solid	03/12/25 16:09	03/13/25 08:08
890-7810-35	CS - 35	Solid	03/12/25 16:12	03/13/25 08:08
890-7810-36	CS - 36	Solid	03/12/25 16:15	03/13/25 08:08
890-7810-37	CS - 37	Solid	03/12/25 16:18	03/13/25 08:08
890-7810-38	CS - 38	Solid	03/12/25 16:21	03/13/25 08:08
890-7810-39	CS - 39	Solid	03/12/25 16:24	03/13/25 08:08
890-7810-40	CS - 40	Solid	03/12/25 16:27	03/13/25 08:08
890-7810-41	CS - 41	Solid	03/12/25 16:30	03/13/25 08:08
890-7810-42	CS - 42	Solid	03/12/25 16:33	03/13/25 08:08
890-7810-43	CS - 43	Solid	03/12/25 16:36	03/13/25 08:08
890-7810-44	CS - 44	Solid	03/12/25 16:39	03/13/25 08:08
890-7810-45	CS - 45	Solid	03/12/25 16:42	03/13/25 08:08
890-7810-46	CS - 46	Solid	03/12/25 16:45	03/13/25 08:08
890-7810-47	CS - 47	Solid	03/12/25 16:48	03/13/25 08:08
890-7810-48	CS - 48	Solid	03/12/25 16:51	03/13/25 08:08
890-7810-49	CS - 49	Solid	03/12/25 16:54	03/13/25 08:08
890-7810-50	CS - 50	Solid	03/12/25 16:57	03/13/25 08:08
890-7810-51	CS - 51	Solid	03/12/25 17:00	03/13/25 08:08
890-7810-52	CS - 52	Solid	03/12/25 17:03	03/13/25 08:08
890-7810-53	CS - 53	Solid	03/12/25 17:06	03/13/25 08:08
890-7810-54	CS - 54	Solid	03/12/25 17:09	03/13/25 08:08

- 1
- 2
- 3
- 4
- 5
- 6
- 7
- 8
- 9
- 10
- 11
- 12
- 13

Sample Summary

Client: Roux Associates Inc
Project/Site: Lost Tank Riser Carlsbad NM

Job ID: 890-7810-1

Lab Sample ID	Client Sample ID	Matrix	Collected	Received
890-7810-55	CS - 55	Solid	03/12/25 17:12	03/13/25 08:08
890-7810-56	CS - 56	Solid	03/12/25 17:15	03/13/25 08:08
890-7810-57	CS - 57	Solid	03/12/25 17:18	03/13/25 08:08
890-7810-58	CS - 58	Solid	03/12/25 17:21	03/13/25 08:08
890-7810-59	CS - 59	Solid	03/12/25 17:24	03/13/25 08:08
890-7810-60	CS - 60	Solid	03/12/25 17:27	03/13/25 08:08
890-7810-61	CS - 61	Solid	03/12/25 17:30	03/13/25 08:08
890-7810-62	CS - 62	Solid	03/12/25 17:33	03/13/25 08:08
890-7810-63	CS - 63	Solid	03/12/25 17:36	03/13/25 08:08
890-7810-64	CS - 64	Solid	03/12/25 17:39	03/13/25 08:08
890-7810-65	CS - 65	Solid	03/12/25 17:42	03/13/25 08:08
890-7810-66	CS - 66	Solid	03/12/25 17:45	03/13/25 08:08
890-7810-67	CS - 67	Solid	03/12/25 17:48	03/13/25 08:08
890-7810-68	CS - 68	Solid	03/12/25 17:51	03/13/25 08:08
890-7810-69	CS - 69	Solid	03/12/25 17:54	03/13/25 08:08
890-7810-70	CS - 70	Solid	03/12/25 17:57	03/13/25 08:08
890-7810-71	CS - 71	Solid	03/12/25 18:00	03/13/25 08:08
890-7810-72	CS - 72	Solid	03/12/25 18:03	03/13/25 08:08
890-7810-73	CS - 73	Solid	03/12/25 18:06	03/13/25 08:08
890-7810-74	CS - 74	Solid	03/12/25 18:09	03/13/25 08:08
890-7810-75	CS - 75	Solid	03/12/25 18:12	03/13/25 08:08
890-7810-76	CS - 76	Solid	03/12/25 18:15	03/13/25 08:08
890-7810-77	CS - 77	Solid	03/12/25 18:18	03/13/25 08:08
890-7810-78	CS - 78	Solid	03/12/25 18:21	03/13/25 08:08
890-7810-79	CS - 79	Solid	03/12/25 18:24	03/13/25 08:08
890-7810-80	CS - 80	Solid	03/12/25 18:27	03/13/25 08:08
890-7810-81	CS - 81	Solid	03/12/25 18:30	03/13/25 08:08
890-7810-82	CS - 82	Solid	03/12/25 18:33	03/13/25 08:08
890-7810-83	CS - 83	Solid	03/12/25 18:36	03/13/25 08:08
890-7810-84	CS - 84	Solid	03/12/25 18:39	03/13/25 08:08
890-7810-85	CS - 85	Solid	03/12/25 18:42	03/13/25 08:08
890-7810-86	CS - 86	Solid	03/12/25 18:45	03/13/25 08:08
890-7810-87	CS - 87	Solid	03/12/25 18:48	03/13/25 08:08
890-7810-88	CS - 88	Solid	03/12/25 18:51	03/13/25 08:08
890-7810-89	CS - 89	Solid	03/12/25 18:54	03/13/25 08:08

- 1
- 2
- 3
- 4
- 5
- 6
- 7
- 8
- 9
- 10
- 11
- 12
- 13

Eurofins Carlsbad
1089 N Canal St.
Carlsbad, NM 88220
Phone: 575-988-3199 Fax: 575-988-3199

Chain of Custody Record



Client Information Client Contact: Gabriel Villaseñor Company: Roux Associates Inc Address: 19450 State Highway 249 Suite 260 City: Houston State, Zip: TX, 77070 Phone: 3360.0085H002 Email: gvillaseñor@rouxinc.com Project Name: Lost Tank Riser Site: Due Date Requested: TAT Requested (days): Compliance Project: <input type="checkbox"/> Yes <input checked="" type="checkbox"/> No PO #: 3360.0085H002 WO #: Project #: 86008105 Lost Tank Riser Site: Lab PM: McDaniel, Bethany A E-Mail: Bethany.McDaniel@et.eurofins.com Carrier Tracking No(s): 860-37773-12307.1 State of Origin: Page: Page 1 of 4 Job #: Preservation Codes: Analysis Requested: Barcode: 890-7810 Chain of Custody		COC No: 860-37773-12307.1 Page: Page 1 of 4 Job #: Preservation Codes: Analysis Requested: Barcode: 890-7810 Chain of Custody							
Sample Identification		Special Instructions/Note:							
Sample ID	Sample Date	Sample Time	Sample Type (C=Comp, G=grab)	Matrix (W=water, S=solid, O=wast/soil, BT=tissue, A=air)	Field Filtered Sample (Yes or No)	Perform MS/MSD (Yes or No)	300.ORG.M_28D - Chloride	Total Number of Containers	Other:
CS-1	3/12/25	1430	G	Solid	N	N	N		
CS-2		1433		Solid					
CS-3		1436		Solid					
CS-4		1439		Solid					
CS-5		1442		Solid					
CS-6		1445		Solid					
CS-7		1448		Solid					
CS-8		1451		Solid					
CS-9		1454		Solid					
CS-10		1457		Solid					
CS-11		1500		Solid					
Possible Hazard Identification <input checked="" type="checkbox"/> Non-Hazard <input type="checkbox"/> Flammable <input type="checkbox"/> Skin Irritant <input type="checkbox"/> Poison B <input type="checkbox"/> Unknown <input type="checkbox"/> Radiological		Sample Disposal (A fee may be assessed if samples are retained longer than 1 month) <input type="checkbox"/> Return To Client <input type="checkbox"/> Disposal By Lab <input type="checkbox"/> Archive For _____ Months							
Deliverable Requested: I, II, III, IV, Other (specify)		Special Instructions/QC Requirements:							
Empty Kit Relinquished by:		Method of Shipment:							
Relinquished by: <i>G. Villaseñor AV</i>		Received by: <i>Shawn S</i>							
Date/Time: 3/13/25 0815		Date/Time: 3/13 808							
Relinquished by:		Received by:							
Date/Time:		Date/Time:							
Relinquished by:		Received by:							
Date/Time:		Date/Time:							
Custody Seals Intact: <input type="checkbox"/> Yes <input checked="" type="checkbox"/> No		Cooler Temperature(s) °C and Other Remarks: TEMP - 0.2 41.2 4.0							



Ver: 10/10/2024

Eurofins Carlsbad
1089 N Canal St.
Carlsbad, NM 88220
Phone: 575-988-3199 Fax: 575-988-3199

Chain of Custody Record



Client Information		Lab PM: McDaniel, Bethany A		Carrier Tracking No(s): 860-37773-12307.2	
Client Contact: Gabriel Villaseñor		E-Mail: Bethany.McDaniel@et.eurofins.com		State of Origin:	
Company: Roux Associates Inc		PWSID:		Job #:	
Address: 19450 State Highway 249 Suite 260		Due Date Requested:		Preservation Codes: N - None	
City: Houston		TAT Requested (days):		Total Number of Containers	
State, Zip: TX, 77070		Compliance Project: <input type="checkbox"/> Yes <input checked="" type="checkbox"/> No		Other:	
Phone: 3360.0085H002		PO #: 3360.0085H002		Special Instructions/Note:	
Email: gvillaseñor@rouxinc.com		WO #:			
Project Name: Lost Tank Riser		Project #: 86008105			
Site:		SSOW#:			

Sample Identification	Sample Date	Sample Time	Sample Type (C=comp, G=grab)	Matrix (W=water, S=solid, O=waste/oli, BT=tissue, A=air)	Field Filtered Sample (Yes or No)	Perform MS/MSD (Yes or No)	300 ORFM_28D - Chloride	Analysis Requested
CS-12	3/2/25	1503	C	Solid	<input checked="" type="checkbox"/>	<input checked="" type="checkbox"/>	<input checked="" type="checkbox"/>	
CS-13		1506		Solid	<input checked="" type="checkbox"/>	<input checked="" type="checkbox"/>	<input checked="" type="checkbox"/>	
CS-14		1509		Solid	<input checked="" type="checkbox"/>	<input checked="" type="checkbox"/>	<input checked="" type="checkbox"/>	
CS-15		1512		Solid	<input checked="" type="checkbox"/>	<input checked="" type="checkbox"/>	<input checked="" type="checkbox"/>	
CS-16		1515		Solid	<input checked="" type="checkbox"/>	<input checked="" type="checkbox"/>	<input checked="" type="checkbox"/>	
CS-17		1518		Solid	<input checked="" type="checkbox"/>	<input checked="" type="checkbox"/>	<input checked="" type="checkbox"/>	
CS-18		1521		Solid	<input checked="" type="checkbox"/>	<input checked="" type="checkbox"/>	<input checked="" type="checkbox"/>	
CS-19		1524		Solid	<input checked="" type="checkbox"/>	<input checked="" type="checkbox"/>	<input checked="" type="checkbox"/>	
CS-20		1527		Solid	<input checked="" type="checkbox"/>	<input checked="" type="checkbox"/>	<input checked="" type="checkbox"/>	
CS-21		1530		Solid	<input checked="" type="checkbox"/>	<input checked="" type="checkbox"/>	<input checked="" type="checkbox"/>	
CS-22		1533		Solid	<input checked="" type="checkbox"/>	<input checked="" type="checkbox"/>	<input checked="" type="checkbox"/>	

Possible Hazard Identification
 Non-Hazard Flammable Skin Irritant Poison B Unknown Radiological

Deliverable Requested: I, II, III, IV, Other (specify)

Empty Kit Relinquished by: _____ Date: _____

Relinquished by: **G. Villaseñor** Date: **3/13/25 0815** Company: _____

Relinquished by: _____ Date: _____ Company: _____

Relinquished by: _____ Date: _____ Company: _____

Custody Seals Intact: Yes No

Custody Seal No.: _____

Relinquished by: **Wagner** Date: **4.2** Company: _____

Cooler Temperature(s) °C and Other Remarks: **Wagner -0.2 4.2 4.0**

Sample Disposal (A fee may be assessed if samples are retained longer than 1 month)
 Return To Client Disposal By Lab Archive For _____ Months

Special Instructions/QC Requirements:

1
2
3
4
5
6
7
8
9
10
11
12
13

Ver: 10/10/2024

Eurofins Carlsbad
1089 N Canal St.
Carlsbad, NM 88220
Phone: 575-988-3199 Fax: 575-988-3199

Chain of Custody Record



Client Information		Lab PM: McDaniel, Bethany A		Carrier Tracking No(s): 860-37773-12307.3	
Client Contact: Gabriel Villaseñor		E-Mail: Bethany.McDaniel@et.eurofins.com		State of Origin:	
Company: Roux Associates Inc		PWSID:		Job #:	
Address: 19450 State Highway 249 Suite 260		Due Date Requested:		Preservation Codes: N - None	
City: Houston		TAT Requested (days):		Other:	
State, Zip: TX, 77070		Compliance Project: <input type="checkbox"/> Yes <input type="checkbox"/> No		Total Number of containers	
Phone: 3360.0085H002		PO #: 3360.0085H002		Field Filtered Sample (Yes or No)	
Email: gvillaseñor@rouxinc.com		WO #: 86008105		Perform MS/MSD (Yes or No)	
Project Name: Lost Tank Riser		Project #: 86008105		300_ORGM_28D - Chloride	
Site: SSOV#:		SSOV#:		N	

Sample Identification	Sample Date	Sample Time	Sample Type (C=Comp, G=grab)	Matrix (W=water, S=solid, O=waste/oh, BT=Tissue, AS=Air)	Preservation Code:	Field Filtered Sample (Yes or No)	Perform MS/MSD (Yes or No)	300_ORGM_28D - Chloride	Analysis Requested	Special Instructions/Note:
CS-23	3/12/25	1536	C	Solid	C	N	✓	✓		
CS-24		1539		Solid		✓	✓	✓		
CS-25		1542		Solid		✓	✓	✓		
CS-26		1545		Solid		✓	✓	✓		
CS-27		1548		Solid		✓	✓	✓		
CS-28		1551		Solid		✓	✓	✓		
CS-29		1554		Solid		✓	✓	✓		
CS-30		1557		Solid		✓	✓	✓		
CS-31		1600		Solid		✓	✓	✓		
CS-32		1603		Solid		✓	✓	✓		
CS-33		1606		Solid		✓	✓	✓		

Possible Hazard Identification
 Non-Hazard Flammable Skin Irritant Poison B Unknown Radiological

Deliverable Requested: I, II, III, IV, Other (specify)

Sample Disposal (A fee may be assessed if samples are retained longer than 1 month)
 Return To Client Disposal By Lab Archive For _____ Months

Special Instructions/QC Requirements:

Empty Kit Relinquished by:		Date:	
Relinquished by: G. Villaseñor		Date/Time: 3/13/25 0845	
Relinquished by:		Date/Time:	
Relinquished by:		Date/Time:	
Custody Seals Intact: <input type="checkbox"/> Yes <input type="checkbox"/> No		Custody Seal No.:	
Custody Seals Intact: <input type="checkbox"/> Yes <input type="checkbox"/> No		Cooler Temperature(s) °C and Other Remarks: Temperature - 0.2 4.2 4.0	



Ver: 10/10/2024

Eurofins Carlsbad
 1089 N Canal St.
 Carlsbad, NM 88220
 Phone: 575-988-3199 Fax: 575-988-3199

Chain of Custody Record



Client Information		Lab PM: McDaniel, Bethany A		Carrier Tracking No(s): 860-37773-12307.4	
Client Contact: Gabriel Villaseñor		E-Mail: Bethany.McDaniel@et.eurofins.com		State of Origin:	
Company: Roux Associates Inc		PWSID:		Job #:	
Address: 19450 State Highway 249 Suite 260		Due Date Requested:		Preservation Codes: N - None	
City: Houston		TAT Requested (days):		Other:	
State, Zip: TX, 77070		Compliance Project: <input type="checkbox"/> Yes <input checked="" type="checkbox"/> No		Total Number of Containers: X	
Phone: 3360.0085H002		PO #: 3360.0085H002		Special Instructions/Note:	
Email: gvillaseñor@rouxinc.com		WO #: 86008105			
Project Name: Lost Tank Riser		Project #: 86008105			
Site: SSOV#:		SSOV#:			

Sample Identification	Sample Date	Sample Time	Sample Type (C=Comp, G=grab)	Matrix (W=water, S=solid, O=water/oh, BT=Tissue, A=Air)	Field Filtered Sample (Yes or No)	Perform MS/MSD (Yes or No)	300_ORGM_28D - Chloride	Analysis Requested
CS-34	3/12/25	1609	C	Solid	N	N	N	
CS-35		1612		Solid				
CS-36		1615		Solid				
CS-37		1618		Solid				
CS-38		1621		Solid				
CS-39		1624		Solid				
CS-40		1627		Solid				
CS-41		1630		Solid				
CS-42		1633		Solid				
CS-43		1636		Solid				
CS-44		1639		Solid				

Possible Hazard Identification
 Non-Hazard Flammable Skin Irritant Poison B Unknown Radiological

Deliverable Requested: I, II, III, IV, Other (specify)

Empty Kit Relinquished by: **G. Villaseñor** Date: **3/13/25 0815**

Relinquished by: **G. Villaseñor** Date: **3/13/25 0815** Company: **Burns**

Relinquished by: Date: Company:

Custody Seals Intact: Yes No

Custody Seal No.: **10.2** **4.2** **4.0**

Sample Disposal (A fee may be assessed if samples are retained longer than 1 month)
 Return To Client Disposal By Lab Archive For _____ Months

Special Instructions/QC Requirements:

Method of Shipment: Date/Time: **3/13 808** Company: **Burns**

Received by: Date/Time: Company:

Received by: Date/Time: Company:

Received by: Date/Time: Company:

Cooler Temperature(s) °C and Other Remarks: **sampled -0.2 4.2 4.0**

1
2
3
4
5
6
7
8
9
10
11
12
13

Ver: 10/10/2024

Eurofins Carlsbad
1089 N Canal St
Carlsbad, NM 88220
Phone: 575-988-3199 Fax: 575-988-3199

Chain of Custody Record



Client Information Client Contact: Gabriel Villaseñor Company: Roux Associates Inc Address: 19450 State Highway 249 Suite 260 City: Houston State, Zip: TX, 77070 Phone: 3360.0085H002 PO #: 3360.0085H002 WO #: Email: gvillaseñor@rouxinc.com Project Name: Lost Tank Riser Project #: 86008105 SSOW#: Site: Due Date Requested: TAT Requested (days): Compliance Project: <input type="checkbox"/> Yes <input type="checkbox"/> No		Sampler: Lab PM: McDaniel, Bethany A Phone: E-Mail: Bethany.McDaniel@et.eurofins.com PWSID: Carrier Tracking No(s): 860-37773-12307.5 State of Origin: Page: 5 of 9 Job #:	
Analysis Requested			
Sample Identification	Field Filtered Sample (Yes or No)	Perform MS/MSD (Yes or No)	Total Number of Containers
	<input checked="" type="checkbox"/>	<input checked="" type="checkbox"/>	<input checked="" type="checkbox"/>
CS-45	3/14/25	1642	C
CS-46		1645	
CS-47		1648	
CS-48		1651	
CS-49		1654	
CS-50		1657	
CS-51		1700	
CS-52		1703	
CS-53		1706	
CS-54		1709	
CS-55		1712	
Possible Hazard Identification <input type="checkbox"/> Non-Hazard <input type="checkbox"/> Flammable <input type="checkbox"/> Skin Irritant <input type="checkbox"/> Poison B <input type="checkbox"/> Unknown <input type="checkbox"/> Radiological Deliverable Requested: I, II, III, IV, Other (specify)			
Sample Disposal (A fee may be assessed if samples are retained longer than 1 month) <input type="checkbox"/> Return To Client <input checked="" type="checkbox"/> Disposal By Lab <input type="checkbox"/> Archive For _____ Months			
Special Instructions/QC Requirements:			
Empty Kit Relinquished by:			
Relinquished by: <i>G. Villaseñor</i>		Date: 3/13/25 0815	
Relinquished by:		Date/Time:	
Relinquished by:		Date/Time:	
Custody Seals Intact: <input type="checkbox"/> Yes <input type="checkbox"/> No		Custody Seal No.:	
Relinquished by:		Date/Time:	
Relinquished by:		Date/Time:	
Relinquished by:		Date/Time:	
Cooler Temperature(s) °C and Other Remarks: <i>Warmed -0.2 4.2 4.0</i>			

1
2
3
4
5
6
7
8
9
10
11
12
13

Ver: 10/10/2024

Eurofins Carlsbad
1089 N Canal St.
Carlsbad, NM 88220
Phone: 575-988-3199 Fax: 575-988-3199

Chain of Custody Record



Client Information Client Contact: Gabriel Villaseñor Company: Roux Associates Inc Address: 19450 State Highway 249 Suite 260 City: Houston State, Zip: TX, 77070 Phone: 3360.0085H002 Email: gvillaseñor@rouxinc.com Project Name: Lost Tank Riser Site:		Lab PM: McDaniel, Bethany A E-Mail: Bethany.McDaniel@et.eurofinsus.com Carrier Tracking No(s): State of Origin:		COC No: 860-37773-12307.6 Page: Page 6 of 6 Job #:					
Due Date Requested: TAT Requested (days): Compliance Project: <input type="checkbox"/> Yes <input type="checkbox"/> No PO #: 3360.0085H002 WO #: Project #: 86008105 SSOV#:		Analysis Requested							
Sample Identification	Sample Date	Sample Time	Sample Type (C=Comp, G=grab)	Matrix (W=water, S=solid, O=waste/oil, BI=Tissue, A=Air)	Field Filtered Sample (Yes or No)	Perform MS/MSD (Yes or No)	300_ORGM_28D - Chloride	Total Number of containers	Special Instructions/Note:
CS-56	3/12/25	1715	C	Solid	N	N			
CS-57		1718		Solid					
CS-58		1721		Solid					
CS-59		1724		Solid					
CS-60		1727		Solid					
CS-61		1730							
CS-62		1733							
CS-63		1736							
CS-64		1739							
CS-65		1742							
CS-66		1745							
Possible Hazard Identification <input type="checkbox"/> Non-Hazard <input type="checkbox"/> Flammable <input type="checkbox"/> Skin Irritant <input type="checkbox"/> Poison B <input type="checkbox"/> Unknown <input type="checkbox"/> Radiological					Sample Disposal (A fee may be assessed if samples are retained longer than 1 month) <input type="checkbox"/> Return To Client <input checked="" type="checkbox"/> Disposal By Lab <input type="checkbox"/> Archive For _____ Months				
Deliverable Requested: I, II, III, IV, Other (specify)					Special Instructions/QC Requirements:				
Empty Kit Relinquished by:					Method of Shipment:				
Relinquished by: B. Villaseñor					Relinquished by: Sunny				
Date: 3/19/25 08:15					Date/Time: 3/13 8:04				
Relinquished by:					Relinquished by:				
Date/Time:					Date/Time:				
Relinquished by:					Relinquished by:				
Date/Time:					Date/Time:				
Custody Seals Intact: <input type="checkbox"/> Yes <input type="checkbox"/> No					Cooler Temperature(s) °C and Other Remarks: (None) -0.2 4.2 4.2				

- 1
- 2
- 3
- 4
- 5
- 6
- 7
- 8
- 9
- 10
- 11
- 12
- 13

Ver: 10/10/2024

Eurofins Carlsbad

1089 N Canal St.
Carlsbad, NM 88220
Phone: 575-988-3199 Fax: 575-988-3199

Chain of Custody Record



Environment Testing

Client Information Client Contact: Gabriel Villaseñor Company: Roux Associates Inc Address: 19450 State Highway 249 Suite 260 City: Houston State, Zip: TX, 77070 Phone: 3360.0085H002 Email: gvillaseñor@rouxinc.com Project Name: Lost Tank Riser Site:		Lab PM: McDaniel, Bethany A E-Mail: Bethany.McDaniel@et.eurofins.com Carrier Tracking No(s): State of Origin:		COC No: 860-37246-12307.1 Page: 7 of 9 Job #:		
Due Date Requested: TAT Requested (days): Compliance Project: <input type="checkbox"/> Yes <input type="checkbox"/> No PO #: 3360.0085H002 WO #: Project #: 86008105 SSOW#:		Analysis Requested Total Number of containers:				
Sample Identification Sample Date Sample Time Sample Type (C=Comp, G=grab) Matrix (W=water, S=solid, O=waste/oil, BT=Thaus, A=Air) Preservation Code: Field Filtered Sample (Yes or No) Perform MS/MSD (Yes or No) 300_ORGM_28D - Chloride		Special Instructions/Note: Preservation Codes: N - None Other:				
CS-67	3/12/25	1748	C	Solid	N	✓
CS-68		1751		Solid	✓	✓
CS-69		1754		Solid	✓	✓
CS-70		1757		Solid	✓	✓
CS-71		1800		Solid	✓	✓
CS-72		1803		Solid	✓	✓
CS-73		1806		Solid	✓	✓
CS-74		1809		Solid	✓	✓
CS-75		1812		Solid	✓	✓
CS-76		1815		Solid	✓	✓
CS-77		1818		Solid	✓	✓
Possible Hazard Identification <input checked="" type="checkbox"/> Non-Hazard <input type="checkbox"/> Flammable <input type="checkbox"/> Skin Irritant <input type="checkbox"/> Poison B <input type="checkbox"/> Unknown <input type="checkbox"/> Radiological		Sample Disposal (A fee may be assessed if samples are retained longer than 1 month) <input type="checkbox"/> Return To Client <input checked="" type="checkbox"/> Disposal By Lab <input type="checkbox"/> Archive For _____ Months				
Deliverable Requested: I, II, III, IV, Other (specify)		Special Instructions/QC Requirements:				
Empty Kit Relinquished by:		Method of Shipment:				
Relinquished by: G. Villaseñor		Date: 3/13/25 0815		Received by: Company		
Relinquished by:		Date/Time:		Received by: Company		
Relinquished by:		Date/Time:		Received by: Company		
Custody Seals Intact: <input type="checkbox"/> Yes <input type="checkbox"/> No		Custody Seal No.:		Cooler Temperature(s) °C and Other Remarks:		



Ver: 10/10/2024

Chain of Custody Record

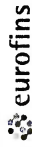

Client Information
 Client Contact: Gabriel Villaseñor
 Company: Roux Associates Inc
 Address: 19450 State Highway 249 Suite 260
 City: Houston
 State, Zip: TX, 77070
 Phone: 3360.0085H002
 PO #: 3360.0085H002
 WO #:
 Email: gvillaseñor@rouxinc.com
 Project Name: Lost Tank Riser
 Site:
 Project #: 86008105
 SSOW#:
 Compliance Project: Yes No
 TAT Requested (days):
 Due Date Requested:
 PWSID:
 Sampler:
 Lab PM: McDaniel, Bethany A
 E-Mail: Bethany.McDaniel@et.eurofinsus.com
 Carner Tracking No(s): 860-37246-12307.2
 State of Origin:
 Page: 9 of 9
 Job #:

Analysis Requested

Sample Identification	Sample Date	Sample Time	Sample Type (C=Comp, G=grab)	Matrix (W=water, S=solid, O=waste/oil, BT=tissue, A=air)	Field Filtered Sample (Yes or No)	Perform MS/MSD (Yes or No)	300_ORGM_28D - Chloride	Total Number of Containers	Special Instructions/Note:
C-89	3/12/25	1854	C	Solid	N	N	N		
				Solid					
				Solid					
				Solid					
				Solid					
				Solid					
				Solid					
				Solid					
				Solid					
				Solid					
				Solid					
				Solid					
				Solid					
				Solid					
				Solid					
				Solid					
				Solid					
				Solid					
				Solid					

Possible Hazard Identification
 Non-Hazard Flammable Skin Irritant Poison B Unknown Radiological
 Deliverable Requested: I, II, III, IV, Other (specify)
 Empty Kit Relinquished by:
 Relinquished by: G. Villaseñor
 Date: 08/15 3/13/25
 Relinquished by:
 Date:
 Relinquished by:
 Date:
 Custody Seals Intact: Yes No
 Custody Seal No.:
 Cooler Temperature(s) °C and Other Remarks:
 Sample Disposal (A fee may be assessed if samples are retained longer than 1 month)
 Return To Client Disposal By Lab Archive For _____ Months
 Special Instructions/QC Requirements:
 Method of Shipment:
 Received by:
 Date/Time:
 Company:
 Received by:
 Date/Time:
 Company:
 Received by:
 Date/Time:
 Company:



Login Sample Receipt Checklist

Client: Roux Associates Inc

Job Number: 890-7810-1

Login Number: 7810

List Source: Eurofins Carlsbad

List Number: 1

Creator: Bruns, Shannon

Question	Answer	Comment
The cooler's custody seal, if present, is intact.	True	
Sample custody seals, if present, are intact.	True	
The cooler or samples do not appear to have been compromised or tampered with.	True	
Samples were received on ice.	True	
Cooler Temperature is acceptable.	True	
Cooler Temperature is recorded.	True	
COC is present.	True	
COC is filled out in ink and legible.	True	
COC is filled out with all pertinent information.	True	
Is the Field Sampler's name present on COC?	True	
There are no discrepancies between the containers received and the COC.	True	
Samples are received within Holding Time (excluding tests with immediate HTs)	True	
Sample containers have legible labels.	True	
Containers are not broken or leaking.	True	
Sample collection date/times are provided.	True	
Appropriate sample containers are used.	N/A	Refer to Job Narrative for details.
Sample bottles are completely filled.	True	
Sample Preservation Verified.	N/A	
There is sufficient vol. for all requested analyses, incl. any requested MS/MSDs	True	
Containers requiring zero headspace have no headspace or bubble is <6mm (1/4").	N/A	

- 1
- 2
- 3
- 4
- 5
- 6
- 7
- 8
- 9
- 10
- 11
- 12
- 13

Login Sample Receipt Checklist

Client: Roux Associates Inc

Job Number: 890-7810-1

Login Number: 7810

List Number: 2

Creator: Vasquez, Julisa

List Source: Eurofins Midland

List Creation: 03/14/25 11:09 AM

Question	Answer	Comment
The cooler's custody seal, if present, is intact.	N/A	
Sample custody seals, if present, are intact.	N/A	
The cooler or samples do not appear to have been compromised or tampered with.	True	
Samples were received on ice.	True	
Cooler Temperature is acceptable.	True	
Cooler Temperature is recorded.	True	
COC is present	True	
COC is filled out in ink and legible.	True	
COC is filled out with all pertinent information	True	
Is the Field Sampler's name present on COC?	True	
There are no discrepancies between the containers received and the COC.	True	
Samples are received within Holding Time (excluding tests with immediate HTs)	True	
Sample containers have legible labels.	True	
Containers are not broken or leaking.	True	
Sample collection date/times are provided.	True	
Appropriate sample containers are used.	True	
Sample bottles are completely filled.	True	
Sample Preservation Verified.	N/A	
There is sufficient vol. for all requested analyses, incl. any requested MS/MSDs	True	
Containers requiring zero headspace have no headspace or bubble is <6mm (1/4").	N/A	

- 1
- 2
- 3
- 4
- 5
- 6
- 7
- 8
- 9
- 10
- 11
- 12
- 13



Environment Testing

- 1
- 2
- 3
- 4
- 5
- 6
- 7
- 8
- 9
- 10
- 11
- 12
- 13

ANALYTICAL REPORT

PREPARED FOR

Attn: Gabriel Villaseñor
 Roux Associates Inc
 19450 State Highway 249
 Suite 260
 Houston, Texas 77070

Generated 3/28/2025 12:00:02 PM

JOB DESCRIPTION

Lost Tank Riser Carlsbad NM

JOB NUMBER

890-7854-1

Eurofins Carlsbad
 1089 N Canal St.
 Carlsbad NM 88220



Eurofins Carlsbad

Job Notes

This report may not be reproduced except in full, and with written approval from the laboratory. The results relate only to the samples tested. For questions please contact the Project Manager at the e-mail address or telephone number listed on this page.

Analytical test results meet all requirements of the associated regulatory program (i.e., NELAC (TNI), DoD, and ISO 17025) unless otherwise noted under the individual analysis.

Authorization



Generated
3/28/2025 12:00:02 PM

Authorized for release by
Bethany McDaniel, Senior Project Manager
Bethany.McDaniel@et.eurofinsus.com
(713)358-2005

- 1
- 2
- 3
- 4
- 5
- 6
- 7
- 8
- 9
- 10
- 11
- 12
- 13

Client: Roux Associates Inc
Project/Site: Lost Tank Riser Carlsbad NM

Laboratory Job ID: 890-7854-1

Table of Contents

Cover Page	1
Table of Contents	3
Definitions/Glossary	4
Case Narrative	5
Client Sample Results	6
QC Sample Results	8
QC Association Summary	9
Lab Chronicle	10
Certification Summary	13
Method Summary	14
Sample Summary	15
Chain of Custody	16
Receipt Checklists	18



Definitions/Glossary

Client: Roux Associates Inc
Project/Site: Lost Tank Riser Carlsbad NM

Job ID: 890-7854-1

Qualifiers

HPLC/IC

Qualifier	Qualifier Description
F1	MS and/or MSD recovery exceeds control limits.
F2	MS/MSD RPD exceeds control limits
U	Indicates the analyte was analyzed for but not detected.

Glossary

Abbreviation	These commonly used abbreviations may or may not be present in this report.
☼	Listed under the "D" column to designate that the result is reported on a dry weight basis
%R	Percent Recovery
CFL	Contains Free Liquid
CFU	Colony Forming Unit
CNF	Contains No Free Liquid
DER	Duplicate Error Ratio (normalized absolute difference)
Dil Fac	Dilution Factor
DL	Detection Limit (DoD/DOE)
DL, RA, RE, IN	Indicates a Dilution, Re-analysis, Re-extraction, or additional Initial metals/anion analysis of the sample
DLC	Decision Level Concentration (Radiochemistry)
EDL	Estimated Detection Limit (Dioxin)
LOD	Limit of Detection (DoD/DOE)
LOQ	Limit of Quantitation (DoD/DOE)
MCL	EPA recommended "Maximum Contaminant Level"
MDA	Minimum Detectable Activity (Radiochemistry)
MDC	Minimum Detectable Concentration (Radiochemistry)
MDL	Method Detection Limit
ML	Minimum Level (Dioxin)
MPN	Most Probable Number
MQL	Method Quantitation Limit
NC	Not Calculated
ND	Not Detected at the reporting limit (or MDL or EDL if shown)
NEG	Negative / Absent
POS	Positive / Present
PQL	Practical Quantitation Limit
PRES	Presumptive
QC	Quality Control
RER	Relative Error Ratio (Radiochemistry)
RL	Reporting Limit or Requested Limit (Radiochemistry)
RPD	Relative Percent Difference, a measure of the relative difference between two points
TEF	Toxicity Equivalent Factor (Dioxin)
TEQ	Toxicity Equivalent Quotient (Dioxin)
TNTC	Too Numerous To Count

Case Narrative

Client: Roux Associates Inc
Project: Lost Tank Riser Carlsbad NM

Job ID: 890-7854-1

Job ID: 890-7854-1

Eurofins Carlsbad

Job Narrative 890-7854-1

Analytical test results meet all requirements of the associated regulatory program listed on the Accreditation/Certification Summary Page unless otherwise noted under the individual analysis. Data qualifiers and/or narrative comments are included to explain any exceptions, if applicable.

- Matrix QC may not be reported if insufficient sample is provided or site-specific QC samples were not submitted. In these situations, to demonstrate precision and accuracy at a batch level, a LCS/LCSD may be performed, unless otherwise specified in the method.
- Surrogate and/or isotope dilution analyte recoveries (if applicable) which are outside of the QC window are confirmed unless attributed to a dilution or otherwise noted in the narrative.

Regulated compliance samples (e.g. SDWA, NPDES) must comply with the associated agency requirements/permits.

Receipt

The samples were received on 3/26/2025 9:17 AM. Unless otherwise noted below, the samples arrived in good condition, and, where required, properly preserved and on ice. The temperature of the cooler at receipt time was 4.4°C.

Receipt Exceptions

The following samples were received and analyzed from an unpreserved bulk soil jar: CS - 1 R (890-7854-1), CS - 20 R (890-7854-2), CS - 22 R (890-7854-3), CS - 12 R (890-7854-4), CS - 37 R (890-7854-5), CS - 35 R (890-7854-6), CS - 30 R (890-7854-7), CS - 21 R (890-7854-8), CS - 24 R (890-7854-9), CS - 48 R (890-7854-10), CS - 31 R (890-7854-11), CS - 57 R (890-7854-12) and CS - 89 R (890-7854-13).

HPLC/IC

Method 300_ORGFM_28D - Soluble: The matrix spike / matrix spike duplicate (MS/MSD) recoveries for preparation batch 880-106183 and analytical batch 880-106197 were outside control limits for one or more analytes. See QC Sample Results for detail. Sample matrix interference and/or non-homogeneity are suspected because the associated laboratory control sample (LCS) recovery is within acceptance limits.

No additional analytical or quality issues were noted, other than those described above or in the Definitions/ Glossary page.

Eurofins Carlsbad



Client Sample Results

Client: Roux Associates Inc
Project/Site: Lost Tank Riser Carlsbad NM

Job ID: 890-7854-1

Client Sample ID: CS - 1 R

Lab Sample ID: 890-7854-1

Date Collected: 03/26/25 07:45

Matrix: Solid

Date Received: 03/26/25 09:17

Method: EPA 300.0 - Anions, Ion Chromatography - Soluble

Analyte	Result	Qualifier	RL	MDL	Unit	D	Prepared	Analyzed	Dil Fac
Chloride	208	F1 F2	10.0	0.396	mg/Kg			03/28/25 08:56	1

Client Sample ID: CS - 20 R

Lab Sample ID: 890-7854-2

Date Collected: 03/26/25 07:48

Matrix: Solid

Date Received: 03/26/25 09:17

Method: EPA 300.0 - Anions, Ion Chromatography - Soluble

Analyte	Result	Qualifier	RL	MDL	Unit	D	Prepared	Analyzed	Dil Fac
Chloride	135		10.0	0.397	mg/Kg			03/28/25 09:04	1

Client Sample ID: CS - 22 R

Lab Sample ID: 890-7854-3

Date Collected: 03/26/25 07:51

Matrix: Solid

Date Received: 03/26/25 09:17

Method: EPA 300.0 - Anions, Ion Chromatography - Soluble

Analyte	Result	Qualifier	RL	MDL	Unit	D	Prepared	Analyzed	Dil Fac
Chloride	112		10.1	0.399	mg/Kg			03/28/25 09:12	1

Client Sample ID: CS - 12 R

Lab Sample ID: 890-7854-4

Date Collected: 03/26/25 07:54

Matrix: Solid

Date Received: 03/26/25 09:17

Method: EPA 300.0 - Anions, Ion Chromatography - Soluble

Analyte	Result	Qualifier	RL	MDL	Unit	D	Prepared	Analyzed	Dil Fac
Chloride	57.2		9.98	0.394	mg/Kg			03/28/25 09:38	1

Client Sample ID: CS - 37 R

Lab Sample ID: 890-7854-5

Date Collected: 03/26/25 07:57

Matrix: Solid

Date Received: 03/26/25 09:17

Method: EPA 300.0 - Anions, Ion Chromatography - Soluble

Analyte	Result	Qualifier	RL	MDL	Unit	D	Prepared	Analyzed	Dil Fac
Chloride	358		9.96	0.393	mg/Kg			03/28/25 09:44	1

Client Sample ID: CS - 35 R

Lab Sample ID: 890-7854-6

Date Collected: 03/26/25 08:00

Matrix: Solid

Date Received: 03/26/25 09:17

Method: EPA 300.0 - Anions, Ion Chromatography - Soluble

Analyte	Result	Qualifier	RL	MDL	Unit	D	Prepared	Analyzed	Dil Fac
Chloride	558		9.90	0.391	mg/Kg			03/28/25 10:24	1

Client Sample ID: CS - 30 R

Lab Sample ID: 890-7854-7

Date Collected: 03/26/25 08:03

Matrix: Solid

Date Received: 03/26/25 09:17

Method: EPA 300.0 - Anions, Ion Chromatography - Soluble

Analyte	Result	Qualifier	RL	MDL	Unit	D	Prepared	Analyzed	Dil Fac
Chloride	427		9.92	0.392	mg/Kg			03/28/25 10:30	1

Eurofins Carlsbad

Client Sample Results

Client: Roux Associates Inc
 Project/Site: Lost Tank Riser Carlsbad NM

Job ID: 890-7854-1

Client Sample ID: CS - 21 R

Lab Sample ID: 890-7854-8

Date Collected: 03/26/25 08:06

Matrix: Solid

Date Received: 03/26/25 09:17

Method: EPA 300.0 - Anions, Ion Chromatography - Soluble

Analyte	Result	Qualifier	RL	MDL	Unit	D	Prepared	Analyzed	Dil Fac
Chloride	846		10.1	0.398	mg/Kg			03/28/25 10:36	1

Client Sample ID: CS - 24 R

Lab Sample ID: 890-7854-9

Date Collected: 03/26/25 08:09

Matrix: Solid

Date Received: 03/26/25 09:17

Method: EPA 300.0 - Anions, Ion Chromatography - Soluble

Analyte	Result	Qualifier	RL	MDL	Unit	D	Prepared	Analyzed	Dil Fac
Chloride	54.9		10.0	0.396	mg/Kg			03/28/25 10:42	1

Client Sample ID: CS - 48 R

Lab Sample ID: 890-7854-10

Date Collected: 03/26/25 08:12

Matrix: Solid

Date Received: 03/26/25 09:17

Method: EPA 300.0 - Anions, Ion Chromatography - Soluble

Analyte	Result	Qualifier	RL	MDL	Unit	D	Prepared	Analyzed	Dil Fac
Chloride	1190		9.94	0.393	mg/Kg			03/28/25 10:48	1

Client Sample ID: CS - 31 R

Lab Sample ID: 890-7854-11

Date Collected: 03/26/25 08:15

Matrix: Solid

Date Received: 03/26/25 09:17

Method: EPA 300.0 - Anions, Ion Chromatography - Soluble

Analyte	Result	Qualifier	RL	MDL	Unit	D	Prepared	Analyzed	Dil Fac
Chloride	908	F1 F2	9.92	0.392	mg/Kg			03/28/25 10:54	1

Client Sample ID: CS - 57 R

Lab Sample ID: 890-7854-12

Date Collected: 03/26/25 08:18

Matrix: Solid

Date Received: 03/26/25 09:17

Method: EPA 300.0 - Anions, Ion Chromatography - Soluble

Analyte	Result	Qualifier	RL	MDL	Unit	D	Prepared	Analyzed	Dil Fac
Chloride	1140		10.1	0.399	mg/Kg			03/28/25 11:12	1

Client Sample ID: CS - 89 R

Lab Sample ID: 890-7854-13

Date Collected: 03/26/25 08:21

Matrix: Solid

Date Received: 03/26/25 09:17

Method: EPA 300.0 - Anions, Ion Chromatography - Soluble

Analyte	Result	Qualifier	RL	MDL	Unit	D	Prepared	Analyzed	Dil Fac
Chloride	255		10.1	0.398	mg/Kg			03/28/25 11:18	1

Eurofins Carlsbad

QC Sample Results

Client: Roux Associates Inc
 Project/Site: Lost Tank Riser Carlsbad NM

Job ID: 890-7854-1

Method: 300.0 - Anions, Ion Chromatography

Lab Sample ID: MB 880-106183/1-A
 Matrix: Solid
 Analysis Batch: 106197

Client Sample ID: Method Blank
 Prep Type: Soluble

Analyte	MB Result	MB Qualifier	RL	MDL	Unit	D	Prepared	Analyzed	Dil Fac
Chloride	<10.0	U	10.0	0.395	mg/Kg			03/28/25 08:08	1

Lab Sample ID: LCS 880-106183/2-A
 Matrix: Solid
 Analysis Batch: 106197

Client Sample ID: Lab Control Sample
 Prep Type: Soluble

Analyte	Spike Added	LCS Result	LCS Qualifier	Unit	D	%Rec	%Rec Limits
Chloride	250	248.6		mg/Kg		99	90 - 110

Lab Sample ID: LCSD 880-106183/3-A
 Matrix: Solid
 Analysis Batch: 106197

Client Sample ID: Lab Control Sample Dup
 Prep Type: Soluble

Analyte	Spike Added	LCSD Result	LCSD Qualifier	Unit	D	%Rec	%Rec Limits	RPD	RPD Limit
Chloride	250	247.8		mg/Kg		99	90 - 110	0	20

Lab Sample ID: 890-7854-1 MS
 Matrix: Solid
 Analysis Batch: 106197

Client Sample ID: CS - 1 R
 Prep Type: Soluble

Analyte	Sample Result	Sample Qualifier	Spike Added	MS Result	MS Qualifier	Unit	D	%Rec	%Rec Limits
Chloride	208	F1 F2	251	327.0	F1	mg/Kg		48	90 - 110

Lab Sample ID: 890-7854-1 MSD
 Matrix: Solid
 Analysis Batch: 106197

Client Sample ID: CS - 1 R
 Prep Type: Soluble

Analyte	Sample Result	Sample Qualifier	Spike Added	MSD Result	MSD Qualifier	Unit	D	%Rec	%Rec Limits	RPD	RPD Limit
Chloride	208	F1 F2	251	457.9	F2	mg/Kg		100	90 - 110	33	20

Lab Sample ID: 890-7854-11 MS
 Matrix: Solid
 Analysis Batch: 106197

Client Sample ID: CS - 31 R
 Prep Type: Soluble

Analyte	Sample Result	Sample Qualifier	Spike Added	MS Result	MS Qualifier	Unit	D	%Rec	%Rec Limits
Chloride	908	F1 F2	248	1103	F1	mg/Kg		79	90 - 110

Lab Sample ID: 890-7854-11 MSD
 Matrix: Solid
 Analysis Batch: 106197

Client Sample ID: CS - 31 R
 Prep Type: Soluble

Analyte	Sample Result	Sample Qualifier	Spike Added	MSD Result	MSD Qualifier	Unit	D	%Rec	%Rec Limits	RPD	RPD Limit
Chloride	908	F1 F2	248	786.3	F1 F2	mg/Kg		-49	90 - 110	34	20

Eurofins Carlsbad

QC Association Summary

Client: Roux Associates Inc
 Project/Site: Lost Tank Riser Carlsbad NM

Job ID: 890-7854-1

HPLC/IC

Leach Batch: 106183

Lab Sample ID	Client Sample ID	Prep Type	Matrix	Method	Prep Batch
890-7854-1	CS - 1 R	Soluble	Solid	DI Leach	
890-7854-2	CS - 20 R	Soluble	Solid	DI Leach	
890-7854-3	CS - 22 R	Soluble	Solid	DI Leach	
890-7854-4	CS - 12 R	Soluble	Solid	DI Leach	
890-7854-5	CS - 37 R	Soluble	Solid	DI Leach	
890-7854-6	CS - 35 R	Soluble	Solid	DI Leach	
890-7854-7	CS - 30 R	Soluble	Solid	DI Leach	
890-7854-8	CS - 21 R	Soluble	Solid	DI Leach	
890-7854-9	CS - 24 R	Soluble	Solid	DI Leach	
890-7854-10	CS - 48 R	Soluble	Solid	DI Leach	
890-7854-11	CS - 31 R	Soluble	Solid	DI Leach	
890-7854-12	CS - 57 R	Soluble	Solid	DI Leach	
890-7854-13	CS - 89 R	Soluble	Solid	DI Leach	
MB 880-106183/1-A	Method Blank	Soluble	Solid	DI Leach	
LCS 880-106183/2-A	Lab Control Sample	Soluble	Solid	DI Leach	
LCSD 880-106183/3-A	Lab Control Sample Dup	Soluble	Solid	DI Leach	
890-7854-1 MS	CS - 1 R	Soluble	Solid	DI Leach	
890-7854-1 MSD	CS - 1 R	Soluble	Solid	DI Leach	
890-7854-11 MS	CS - 31 R	Soluble	Solid	DI Leach	
890-7854-11 MSD	CS - 31 R	Soluble	Solid	DI Leach	

Analysis Batch: 106197

Lab Sample ID	Client Sample ID	Prep Type	Matrix	Method	Prep Batch
890-7854-1	CS - 1 R	Soluble	Solid	300.0	106183
890-7854-2	CS - 20 R	Soluble	Solid	300.0	106183
890-7854-3	CS - 22 R	Soluble	Solid	300.0	106183
890-7854-4	CS - 12 R	Soluble	Solid	300.0	106183
890-7854-5	CS - 37 R	Soluble	Solid	300.0	106183
890-7854-6	CS - 35 R	Soluble	Solid	300.0	106183
890-7854-7	CS - 30 R	Soluble	Solid	300.0	106183
890-7854-8	CS - 21 R	Soluble	Solid	300.0	106183
890-7854-9	CS - 24 R	Soluble	Solid	300.0	106183
890-7854-10	CS - 48 R	Soluble	Solid	300.0	106183
890-7854-11	CS - 31 R	Soluble	Solid	300.0	106183
890-7854-12	CS - 57 R	Soluble	Solid	300.0	106183
890-7854-13	CS - 89 R	Soluble	Solid	300.0	106183
MB 880-106183/1-A	Method Blank	Soluble	Solid	300.0	106183
LCS 880-106183/2-A	Lab Control Sample	Soluble	Solid	300.0	106183
LCSD 880-106183/3-A	Lab Control Sample Dup	Soluble	Solid	300.0	106183
890-7854-1 MS	CS - 1 R	Soluble	Solid	300.0	106183
890-7854-1 MSD	CS - 1 R	Soluble	Solid	300.0	106183
890-7854-11 MS	CS - 31 R	Soluble	Solid	300.0	106183
890-7854-11 MSD	CS - 31 R	Soluble	Solid	300.0	106183

Eurofins Carlsbad

Lab Chronicle

Client: Roux Associates Inc
 Project/Site: Lost Tank Riser Carlsbad NM

Job ID: 890-7854-1

Client Sample ID: CS - 1 R

Lab Sample ID: 890-7854-1

Date Collected: 03/26/25 07:45

Matrix: Solid

Date Received: 03/26/25 09:17

Prep Type	Batch Type	Batch Method	Run	Dil Factor	Initial Amount	Final Amount	Batch Number	Prepared or Analyzed	Analyst	Lab
Soluble	Leach	DI Leach			4.99 g	50 mL	106183	03/27/25 10:01	SA	EET MID
Soluble	Analysis	300.0		1			106197	03/28/25 08:56	CH	EET MID

Client Sample ID: CS - 20 R

Lab Sample ID: 890-7854-2

Date Collected: 03/26/25 07:48

Matrix: Solid

Date Received: 03/26/25 09:17

Prep Type	Batch Type	Batch Method	Run	Dil Factor	Initial Amount	Final Amount	Batch Number	Prepared or Analyzed	Analyst	Lab
Soluble	Leach	DI Leach			4.98 g	50 mL	106183	03/27/25 10:01	SA	EET MID
Soluble	Analysis	300.0		1			106197	03/28/25 09:04	CH	EET MID

Client Sample ID: CS - 22 R

Lab Sample ID: 890-7854-3

Date Collected: 03/26/25 07:51

Matrix: Solid

Date Received: 03/26/25 09:17

Prep Type	Batch Type	Batch Method	Run	Dil Factor	Initial Amount	Final Amount	Batch Number	Prepared or Analyzed	Analyst	Lab
Soluble	Leach	DI Leach			4.95 g	50 mL	106183	03/27/25 10:01	SA	EET MID
Soluble	Analysis	300.0		1			106197	03/28/25 09:12	CH	EET MID

Client Sample ID: CS - 12 R

Lab Sample ID: 890-7854-4

Date Collected: 03/26/25 07:54

Matrix: Solid

Date Received: 03/26/25 09:17

Prep Type	Batch Type	Batch Method	Run	Dil Factor	Initial Amount	Final Amount	Batch Number	Prepared or Analyzed	Analyst	Lab
Soluble	Leach	DI Leach			5.01 g	50 mL	106183	03/27/25 10:01	SA	EET MID
Soluble	Analysis	300.0		1			106197	03/28/25 09:38	CH	EET MID

Client Sample ID: CS - 37 R

Lab Sample ID: 890-7854-5

Date Collected: 03/26/25 07:57

Matrix: Solid

Date Received: 03/26/25 09:17

Prep Type	Batch Type	Batch Method	Run	Dil Factor	Initial Amount	Final Amount	Batch Number	Prepared or Analyzed	Analyst	Lab
Soluble	Leach	DI Leach			5.02 g	50 mL	106183	03/27/25 10:01	SA	EET MID
Soluble	Analysis	300.0		1			106197	03/28/25 09:44	CH	EET MID

Client Sample ID: CS - 35 R

Lab Sample ID: 890-7854-6

Date Collected: 03/26/25 08:00

Matrix: Solid

Date Received: 03/26/25 09:17

Prep Type	Batch Type	Batch Method	Run	Dil Factor	Initial Amount	Final Amount	Batch Number	Prepared or Analyzed	Analyst	Lab
Soluble	Leach	DI Leach			5.05 g	50 mL	106183	03/27/25 10:01	SA	EET MID
Soluble	Analysis	300.0		1			106197	03/28/25 10:24	CH	EET MID

Eurofins Carlsbad

Lab Chronicle

Client: Roux Associates Inc
 Project/Site: Lost Tank Riser Carlsbad NM

Job ID: 890-7854-1

Client Sample ID: CS - 30 R

Lab Sample ID: 890-7854-7

Date Collected: 03/26/25 08:03

Matrix: Solid

Date Received: 03/26/25 09:17

Prep Type	Batch Type	Batch Method	Run	Dil Factor	Initial Amount	Final Amount	Batch Number	Prepared or Analyzed	Analyst	Lab
Soluble	Leach	DI Leach			5.04 g	50 mL	106183	03/27/25 10:01	SA	EET MID
Soluble	Analysis	300.0		1			106197	03/28/25 10:30	CH	EET MID

Client Sample ID: CS - 21 R

Lab Sample ID: 890-7854-8

Date Collected: 03/26/25 08:06

Matrix: Solid

Date Received: 03/26/25 09:17

Prep Type	Batch Type	Batch Method	Run	Dil Factor	Initial Amount	Final Amount	Batch Number	Prepared or Analyzed	Analyst	Lab
Soluble	Leach	DI Leach			4.96 g	50 mL	106183	03/27/25 10:01	SA	EET MID
Soluble	Analysis	300.0		1			106197	03/28/25 10:36	CH	EET MID

Client Sample ID: CS - 24 R

Lab Sample ID: 890-7854-9

Date Collected: 03/26/25 08:09

Matrix: Solid

Date Received: 03/26/25 09:17

Prep Type	Batch Type	Batch Method	Run	Dil Factor	Initial Amount	Final Amount	Batch Number	Prepared or Analyzed	Analyst	Lab
Soluble	Leach	DI Leach			4.99 g	50 mL	106183	03/27/25 10:01	SA	EET MID
Soluble	Analysis	300.0		1			106197	03/28/25 10:42	CH	EET MID

Client Sample ID: CS - 48 R

Lab Sample ID: 890-7854-10

Date Collected: 03/26/25 08:12

Matrix: Solid

Date Received: 03/26/25 09:17

Prep Type	Batch Type	Batch Method	Run	Dil Factor	Initial Amount	Final Amount	Batch Number	Prepared or Analyzed	Analyst	Lab
Soluble	Leach	DI Leach			5.03 g	50 mL	106183	03/27/25 10:01	SA	EET MID
Soluble	Analysis	300.0		1			106197	03/28/25 10:48	CH	EET MID

Client Sample ID: CS - 31 R

Lab Sample ID: 890-7854-11

Date Collected: 03/26/25 08:15

Matrix: Solid

Date Received: 03/26/25 09:17

Prep Type	Batch Type	Batch Method	Run	Dil Factor	Initial Amount	Final Amount	Batch Number	Prepared or Analyzed	Analyst	Lab
Soluble	Leach	DI Leach			5.04 g	50 mL	106183	03/27/25 10:01	SA	EET MID
Soluble	Analysis	300.0		1			106197	03/28/25 10:54	CH	EET MID

Client Sample ID: CS - 57 R

Lab Sample ID: 890-7854-12

Date Collected: 03/26/25 08:18

Matrix: Solid

Date Received: 03/26/25 09:17

Prep Type	Batch Type	Batch Method	Run	Dil Factor	Initial Amount	Final Amount	Batch Number	Prepared or Analyzed	Analyst	Lab
Soluble	Leach	DI Leach			4.95 g	50 mL	106183	03/27/25 10:01	SA	EET MID
Soluble	Analysis	300.0		1			106197	03/28/25 11:12	CH	EET MID

Eurofins Carlsbad

Lab Chronicle

Client: Roux Associates Inc
Project/Site: Lost Tank Riser Carlsbad NM

Job ID: 890-7854-1

Client Sample ID: CS - 89 R

Lab Sample ID: 890-7854-13

Date Collected: 03/26/25 08:21

Matrix: Solid

Date Received: 03/26/25 09:17

Prep Type	Batch Type	Batch Method	Run	Dil Factor	Initial Amount	Final Amount	Batch Number	Prepared or Analyzed	Analyst	Lab
Soluble	Leach	DI Leach			4.96 g	50 mL	106183	03/27/25 10:01	SA	EET MID
Soluble	Analysis	300.0		1			106197	03/28/25 11:18	CH	EET MID

Laboratory References:

EET MID = Eurofins Midland, 1211 W. Florida Ave, Midland, TX 79701, TEL (432)704-5440

- 1
- 2
- 3
- 4
- 5
- 6
- 7
- 8
- 9
- 10
- 11
- 12
- 13

Accreditation/Certification Summary

Client: Roux Associates Inc
Project/Site: Lost Tank Riser Carlsbad NM

Job ID: 890-7854-1

Laboratory: Eurofins Midland

All accreditations/certifications held by this laboratory are listed. Not all accreditations/certifications are applicable to this report.

Authority	Program	Identification Number	Expiration Date
Texas	NELAP	T104704400	06-30-25

- 1
- 2
- 3
- 4
- 5
- 6
- 7
- 8
- 9
- 10
- 11
- 12
- 13

Method Summary

Client: Roux Associates Inc
Project/Site: Lost Tank Riser Carlsbad NM

Job ID: 890-7854-1

Method	Method Description	Protocol	Laboratory
300.0	Anions, Ion Chromatography	EPA	EET MID
DI Leach	Deionized Water Leaching Procedure	ASTM	EET MID

Protocol References:

ASTM = ASTM International

EPA = US Environmental Protection Agency

Laboratory References:

EET MID = Eurofins Midland, 1211 W. Florida Ave, Midland, TX 79701, TEL (432)704-5440

- 1
- 2
- 3
- 4
- 5
- 6
- 7
- 8
- 9
- 10
- 11
- 12
- 13

Sample Summary

Client: Roux Associates Inc
Project/Site: Lost Tank Riser Carlsbad NM

Job ID: 890-7854-1

Lab Sample ID	Client Sample ID	Matrix	Collected	Received
890-7854-1	CS - 1 R	Solid	03/26/25 07:45	03/26/25 09:17
890-7854-2	CS - 20 R	Solid	03/26/25 07:48	03/26/25 09:17
890-7854-3	CS - 22 R	Solid	03/26/25 07:51	03/26/25 09:17
890-7854-4	CS - 12 R	Solid	03/26/25 07:54	03/26/25 09:17
890-7854-5	CS - 37 R	Solid	03/26/25 07:57	03/26/25 09:17
890-7854-6	CS - 35 R	Solid	03/26/25 08:00	03/26/25 09:17
890-7854-7	CS - 30 R	Solid	03/26/25 08:03	03/26/25 09:17
890-7854-8	CS - 21 R	Solid	03/26/25 08:06	03/26/25 09:17
890-7854-9	CS - 24 R	Solid	03/26/25 08:09	03/26/25 09:17
890-7854-10	CS - 48 R	Solid	03/26/25 08:12	03/26/25 09:17
890-7854-11	CS - 31 R	Solid	03/26/25 08:15	03/26/25 09:17
890-7854-12	CS - 57 R	Solid	03/26/25 08:18	03/26/25 09:17
890-7854-13	CS - 89 R	Solid	03/26/25 08:21	03/26/25 09:17

- 1
- 2
- 3
- 4
- 5
- 6
- 7
- 8
- 9
- 10
- 11
- 12
- 13

Eurofins Carlsbad

1089 N Canal St.
Carlsbad, NM 88220
Phone: 575-988-3199 Fax: 575-988-3199

Chain of Custody Record



Environment Testing

Client Information	Sample #	Lab PM:	Carrier Tracking No(s):	COC No:
Client Contact: Gabriel Villaseor	3. Villaseor	McDaniel, Bethany A		860-38256-12307.1
Company: Roux Associates Inc	Phone: (850) 776-2183	E-Mail: Bethany.McDaniel@et.eurofins.com	State of Origin:	Page: Page 1 of 2
Address: 19450 State Highway 249 Suite 260	Due Date Requested:	Analysis Requested		Job #:
City: Houston	TAT Requested (days):			Preservation Codes: N - None
State, Zip: TX, 77070	Compliance Project: <input type="checkbox"/> Yes <input checked="" type="checkbox"/> No			
Phone: 3360 0085H002	PO #: 3360 0085H002			
Email: gvillaseor@rouxinc.com	WO #:			
Project Name: Lost Tank Riser	Project #: 86008105			
Site: SCOW#:				

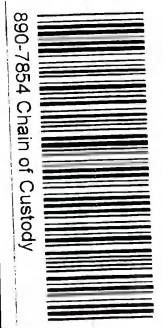

Sample Identification	Sample Date	Sample Time	Sample Type (C=Comp, G=grat)	Matrix (W=water, S=solid, O=oil, B=brine, A=air)	Field Filtered Sample (Yes or No)	Perform MS/MSD (Yes or No)	300_ORGFM_28D Chloride	Total Number of	Special Instructions/Note:
CS-1R	3/26/25	0745	C	Solid	N	N	X		
CS-20A		0748		Solid	N	N	X		
CS-20R		0751		Solid	N	N	X		
CS-121R		0754		Solid	N	N	X		
CS-37R		0757		Solid	N	N	X		
CS-35R		0800		Solid	N	N	X		
CS-30R		0803		Solid	N	N	X		
CS-21R		0806		Solid	N	N	X		
CS-24R		0809		Solid	N	N	X		
CS-48R		0812		Solid	N	N	X		
CS-31R		0815		Solid	N	N	X		

Possible Hazard Identification
 Non-Hazard Flammable Skin Irritant Poison B Unknown Radiological

Deliverable Requested: I, II, III, IV, Other (specify):

Empty Kit Relinquished by: _____ Date: _____

Relinquished by: G. Villaseor Date/Time: 3/26/25 Company: _____

Relinquished by: _____ Date/Time: _____ Company: _____

Custody Seals Intact: Yes No Custody Seal No.: _____

Cooler Temperature(s) °C and Other Remarks: 7.2 4.6 4.4

Received by: B. Swank Date/Time: 3/26 Company: _____

Received by: _____ Date/Time: _____ Company: _____

Method of Shipment: _____

Special Instructions/QC Requirements: _____

Sample Disposal (A fee may be assessed if samples are retained longer than 1 month)
 Return To Client Disposal By Lab Archive For _____ Months

Login Sample Receipt Checklist

Client: Roux Associates Inc

Job Number: 890-7854-1

Login Number: 7854

List Source: Eurofins Carlsbad

List Number: 1

Creator: Bruns, Shannon

Question	Answer	Comment
The cooler's custody seal, if present, is intact.	True	
Sample custody seals, if present, are intact.	True	
The cooler or samples do not appear to have been compromised or tampered with.	True	
Samples were received on ice.	True	
Cooler Temperature is acceptable.	True	
Cooler Temperature is recorded.	True	
COC is present.	True	
COC is filled out in ink and legible.	True	
COC is filled out with all pertinent information.	True	
Is the Field Sampler's name present on COC?	True	
There are no discrepancies between the containers received and the COC.	True	
Samples are received within Holding Time (excluding tests with immediate HTs)	True	
Sample containers have legible labels.	True	
Containers are not broken or leaking.	True	
Sample collection date/times are provided.	True	
Appropriate sample containers are used.	N/A	Refer to Job Narrative for details.
Sample bottles are completely filled.	True	
Sample Preservation Verified.	N/A	
There is sufficient vol. for all requested analyses, incl. any requested MS/MSDs	True	
Containers requiring zero headspace have no headspace or bubble is <6mm (1/4").	N/A	

- 1
- 2
- 3
- 4
- 5
- 6
- 7
- 8
- 9
- 10
- 11
- 12
- 13

Login Sample Receipt Checklist

Client: Roux Associates Inc

Job Number: 890-7854-1

Login Number: 7854

List Source: Eurofins Midland

List Number: 2

List Creation: 03/27/25 08:11 AM

Creator: Lee, Randell

Question	Answer	Comment
The cooler's custody seal, if present, is intact.	True	
Sample custody seals, if present, are intact.	True	
The cooler or samples do not appear to have been compromised or tampered with.	True	
Samples were received on ice.	True	
Cooler Temperature is acceptable.	True	
Cooler Temperature is recorded.	True	
COC is present	True	
COC is filled out in ink and legible.	True	
COC is filled out with all pertinent information	True	
Is the Field Sampler's name present on COC?	True	
There are no discrepancies between the containers received and the COC.	True	
Samples are received within Holding Time (excluding tests with immediate HTs)	True	
Sample containers have legible labels.	True	
Containers are not broken or leaking.	True	
Sample collection date/times are provided.	True	
Appropriate sample containers are used.	True	
Sample bottles are completely filled.	True	
Sample Preservation Verified.	True	
There is sufficient vol. for all requested analyses, incl. any requested MS/MSDs	True	
Containers requiring zero headspace have no headspace or bubble is <6mm (1/4").	True	

- 1
- 2
- 3
- 4
- 5
- 6
- 7
- 8
- 9
- 10
- 11
- 12
- 13



PHONE (575) 393-2326 ° 101 E. MARLAND ° HOBBS, NM 88240

April 24, 2025

DAVID ADKINS

TALON LPE

408 W. TEXAS AVE.

ARTESIA, NM 88210

RE: LOST TANK

Enclosed are the results of analyses for samples received by the laboratory on 04/22/25 12:47.

Cardinal Laboratories is accredited through Texas NELAP under certificate number TX-C24-00112. Accreditation applies to drinking water, non-potable water and solid and chemical materials. All accredited analytes are denoted by an asterisk (*). For a complete list of accredited analytes and matrices visit the TCEQ website at www.tceq.texas.gov/field/qa/lab_accred_certif.html.

Cardinal Laboratories is accredited through the State of Colorado Department of Public Health and Environment for:

Method EPA 552.2	Haloacetic Acids (HAA-5)
Method EPA 524.2	Total Trihalomethanes (TTHM)
Method EPA 524.4	Regulated VOCs (V1, V2, V3)

Accreditation applies to public drinking water matrices.

This report meets NELAP requirements and is made up of a cover page, analytical results, and a copy of the original chain-of-custody. If you have any questions concerning this report, please feel free to contact me.

Sincerely,

A handwritten signature in black ink that reads "Celey D. Keene".

Celey D. Keene

Lab Director/Quality Manager



PHONE (575) 393-2326 ° 101 E. MARLAND ° HOBBS, NM 88240

Analytical Results For:

TALON LPE
 DAVID ADKINS
 408 W. TEXAS AVE.
 ARTESIA NM, 88210
 Fax To: (575) 745-8905

Received:	04/22/2025	Sampling Date:	04/22/2025
Reported:	04/24/2025	Sampling Type:	Soil
Project Name:	LOST TANK	Sampling Condition:	** (See Notes)
Project Number:	701280.002.01	Sample Received By:	Shalyn Rodriguez
Project Location:	EDDY CO.		

Sample ID: BACKFILL (H252406-01)

BTEX 8021B		mg/kg		Analyzed By: JH					
Analyte	Result	Reporting Limit	Analyzed	Method Blank	BS	% Recovery	True Value QC	RPD	Qualifier
Benzene*	<0.050	0.050	04/23/2025	ND	2.27	113	2.00	6.75	
Toluene*	<0.050	0.050	04/23/2025	ND	2.15	108	2.00	6.36	
Ethylbenzene*	<0.050	0.050	04/23/2025	ND	2.17	108	2.00	7.43	
Total Xylenes*	<0.150	0.150	04/23/2025	ND	6.74	112	6.00	8.29	
Total BTEX	<0.300	0.300	04/23/2025	ND					

Surrogate: 4-Bromofluorobenzene (PID) 108 % 71.5-134

Chloride, SM4500Cl-B		mg/kg		Analyzed By: AC					
Analyte	Result	Reporting Limit	Analyzed	Method Blank	BS	% Recovery	True Value QC	RPD	Qualifier
Chloride	<16.0	16.0	04/23/2025	ND	416	104	400	0.00	

TPH 8015M		mg/kg		Analyzed By: MS					
Analyte	Result	Reporting Limit	Analyzed	Method Blank	BS	% Recovery	True Value QC	RPD	Qualifier
GRO C6-C10*	<10.0	10.0	04/23/2025	ND	232	116	200	7.33	
DRO >C10-C28*	<10.0	10.0	04/23/2025	ND	223	111	200	9.21	
EXT DRO >C28-C36	<10.0	10.0	04/23/2025	ND					

Surrogate: 1-Chlorooctane 84.4 % 44.4-145

Surrogate: 1-Chlorooctadecane 75.0 % 40.6-153

Cardinal Laboratories

*=Accredited Analyte

PLEASE NOTE: Liability and Damages. Cardinal's liability and client's exclusive remedy for any claim arising, whether based in contract or tort, shall be limited to the amount paid by client for analyses. All claims, including those for negligence and any other cause whatsoever shall be deemed waived unless made in writing and received by Cardinal within thirty (30) days after completion of the applicable service. In no event shall Cardinal be liable for incidental or consequential damages, including, without limitation, business interruptions, loss of use, or loss of profits incurred by client, its subsidiaries, affiliates or successors arising out of or related to the performance of the services hereunder by Cardinal, regardless of whether such claim is based upon any of the above stated reasons or otherwise. Results relate only to the samples identified above. This report shall not be reproduced except in full with written approval of Cardinal Laboratories.

Celey D. Keene, Lab Director/Quality Manager



PHONE (575) 393-2326 ° 101 E. MARLAND ° HOBBS, NM 88240

Notes and Definitions

- ND Analyte NOT DETECTED at or above the reporting limit
- RPD Relative Percent Difference
- ** Samples not received at proper temperature of 6°C or below.
- *** Insufficient time to reach temperature.
- Chloride by SM4500Cl-B does not require samples be received at or below 6°C
Samples reported on an as received basis (wet) unless otherwise noted on report

Cardinal Laboratories

*=Accredited Analyte

PLEASE NOTE: Liability and Damages. Cardinal's liability and client's exclusive remedy for any claim arising, whether based in contract or tort, shall be limited to the amount paid by client for analyses. All claims, including those for negligence and any other cause whatsoever shall be deemed waived unless made in writing and received by Cardinal within thirty (30) days after completion of the applicable service. In no event shall Cardinal be liable for incidental or consequential damages, including, without limitation, business interruptions, loss of use, or loss of profits incurred by client, its subsidiaries, affiliates or successors arising out of or related to the performance of the services hereunder by Cardinal, regardless of whether such claim is based upon any of the above stated reasons or otherwise. Results relate only to the samples identified above. This report shall not be reproduced except in full with written approval of Cardinal Laboratories.

Celey D. Keene, Lab Director/Quality Manager



101 East Marland, Hobbs, NM 88240
 (575) 393-2326 FAX (575) 393-2476

CHAIN-OF-CUSTODY AND ANALYSIS REQUEST

Company Name: Talon LPE Project Manager: David Adkins Address: 408 W Texas Ave City: Altesia State: NM zip: 88210 Phone #: 575-441-4835 Fax #: 575-746-8905 Project #: 701280.002.01 Project Owner: ROUX Project Name: Lost Tank Project Location: Eddy Co. Sampler Name: Monty Wilson		BILL TO P.O. #: Talon Company: Attn: Address: City: State: Zip: Phone #: Fax #:	
FOR LAB USE ONLY Lab I.D. BS4400 Sample I.D. Backfill		MATRIX (G)RAB OR (C)OMP. # CONTAINERS GROUNDWATER WASTEWATER SOIL <input checked="" type="checkbox"/> X OIL SLUDGE OTHER : ACID/BASE: ICE / COOL <input checked="" type="checkbox"/> X OTHER :	
Date: 4-22-25 Received By: SPACKLIQUEY Time: 12:47 Date: Received By: Time:		DATE TIME 4-22-25 11:44	
Delivered By: (Circle One) UPS - Bus - Other: Observed Temp. °C 11.3 Corrected Temp. °C 11.4		SAMPLE CONDITION Cool Intact <input checked="" type="checkbox"/> Yes <input type="checkbox"/> No Sample Intact <input checked="" type="checkbox"/> Yes <input type="checkbox"/> No CHECKED BY: SA	
Turnaround Time: Standard <input type="checkbox"/> RUSH <input checked="" type="checkbox"/> Thermometer ID #140 10.3 Correction Factor -0.5°C Bacteria (only) <input type="checkbox"/> Cool Intact <input type="checkbox"/> Yes <input type="checkbox"/> No Sample Condition <input type="checkbox"/> Observed Temp. °C <input type="checkbox"/> Corrected Temp. °C		REMARKS: 48hr TAT	
Verbal Result: <input type="checkbox"/> Yes <input type="checkbox"/> No Add'l Phone #: All Results are emailed. Please provide Email address:			

† Cardinal cannot accept verbal changes. Please email changes to celey.keene@cardinallabsnm.com



Environment Testing

- 1
- 2
- 3
- 4
- 5
- 6
- 7
- 8
- 9
- 10
- 11
- 12
- 13
- 14

ANALYTICAL REPORT

PREPARED FOR

Attn: Daniel Dominguez
 Hungry Horse LLC
 PO BOX 1058
 Hobbs, New Mexico 88241

Generated 12/3/2025 6:07:57 PM

JOB DESCRIPTION

Lost Tank Riser

JOB NUMBER

880-65472-1

Eurofins Midland
 1211 W. Florida Ave
 Midland TX 79701



Eurofins Midland

Job Notes

This report may not be reproduced except in full, and with written approval from the laboratory. The results relate only to the samples tested. For questions please contact the Project Manager at the e-mail address or telephone number listed on this page.

Analytical test results meet all requirements of the associated regulatory program (i.e., NELAC (TNI), DoD, and ISO 17025) unless otherwise noted under the individual analysis.

Authorization



Generated
12/3/2025 6:07:57 PM

Authorized for release by
Holly Taylor, Project Manager
Holly.Taylor@et.eurofinsus.com
(806)794-1296

- 1
- 2
- 3
- 4
- 5
- 6
- 7
- 8
- 9
- 10
- 11
- 12
- 13
- 14

Client: Hungry Horse LLC
Project/Site: Lost Tank Riser

Laboratory Job ID: 880-65472-1

- 1
- 2
- 3
- 4
- 5
- 6
- 7
- 8
- 9
- 10
- 11
- 12
- 13
- 14

Table of Contents

Cover Page	1
Table of Contents	3
Definitions/Glossary	4
Case Narrative	5
Client Sample Results	6
Surrogate Summary	11
QC Sample Results	12
QC Association Summary	17
Lab Chronicle	20
Certification Summary	22
Method Summary	23
Sample Summary	24
Chain of Custody	25
Receipt Checklists	26

Definitions/Glossary

Client: Hungry Horse LLC
Project/Site: Lost Tank Riser

Job ID: 880-65472-1

Qualifiers

GC VOA

Qualifier	Qualifier Description
U	Indicates the analyte was analyzed for but not detected.

GC Semi VOA

Qualifier	Qualifier Description
S1+	Surrogate recovery exceeds control limits, high biased.
U	Indicates the analyte was analyzed for but not detected.

HPLC/IC

Qualifier	Qualifier Description
U	Indicates the analyte was analyzed for but not detected.

Glossary

Abbreviation	These commonly used abbreviations may or may not be present in this report.
☼	Listed under the "D" column to designate that the result is reported on a dry weight basis
%R	Percent Recovery
CFL	Contains Free Liquid
CFU	Colony Forming Unit
CNF	Contains No Free Liquid
DER	Duplicate Error Ratio (normalized absolute difference)
Dil Fac	Dilution Factor
DL	Detection Limit (DoD/DOE)
DL, RA, RE, IN	Indicates a Dilution, Re-analysis, Re-extraction, or additional Initial metals/anion analysis of the sample
DLC	Decision Level Concentration (Radiochemistry)
EDL	Estimated Detection Limit (Dioxin)
LOD	Limit of Detection (DoD/DOE)
LOQ	Limit of Quantitation (DoD/DOE)
MCL	EPA recommended "Maximum Contaminant Level"
MDA	Minimum Detectable Activity (Radiochemistry)
MDC	Minimum Detectable Concentration (Radiochemistry)
MDL	Method Detection Limit
ML	Minimum Level (Dioxin)
MPN	Most Probable Number
MQL	Method Quantitation Limit
NC	Not Calculated
ND	Not Detected at the reporting limit (or MDL or EDL if shown)
NEG	Negative / Absent
POS	Positive / Present
PQL	Practical Quantitation Limit
PRES	Presumptive
QC	Quality Control
RER	Relative Error Ratio (Radiochemistry)
RL	Reporting Limit or Requested Limit (Radiochemistry)
RPD	Relative Percent Difference, a measure of the relative difference between two points
TEF	Toxicity Equivalent Factor (Dioxin)
TEQ	Toxicity Equivalent Quotient (Dioxin)
TNTC	Too Numerous To Count

Case Narrative

Client: Hungry Horse LLC
Project: Lost Tank Riser

Job ID: 880-65472-1

Job ID: 880-65472-1

Eurofins Midland

Job Narrative 880-65472-1

The analytical test results presented in this report meet all requirements of the associated regulatory program listed on the Accreditation/Certification Summary Page, unless otherwise noted. Data qualifiers and/or narrative comments are included to explain any exceptions, if applicable. Regulated compliance samples (e.g. SDWA, NPDES) must comply with associated agency requirements/permits.

- Matrix-specific batch QC (e.g., MS, MSD, SD) may not be reported when insufficient sample volume is available or when site-specific QC samples are not submitted. In such cases, a Laboratory Control Sample Duplicate (LCSD) may be analyzed to provide precision data for the batch.
- For samples analyzed using surrogate and/or isotope dilution analytes, any recoveries falling outside of established acceptance criteria are re-prepared and/or re-analyzed to confirm results, unless the deviation is due to sample dilution or otherwise explained in the case narrative.

Receipt

The samples were received on 11/26/2025 1:44 PM. Unless otherwise noted below, the samples arrived in good condition, and, where required, properly preserved and on ice. The temperature of the cooler at receipt time was 5.2°C.

Receipt Exceptions

The following samples were received and analyzed from an unpreserved bulk soil jar: SP9-SURF (880-65472-1), SP9-2' (880-65472-2), SP9-4' (880-65472-3), SP10-SURF (880-65472-4), SP10-2' (880-65472-5) and SP10-4' (880-65472-6).

The following samples were received and analyzed from an unpreserved bulk soil jar: SP9-SURF (880-65472-1), SP9-2' (880-65472-2), SP9-4' (880-65472-3), SP10-SURF (880-65472-4), SP10-2' (880-65472-5) and SP10-4' (880-65472-6).

GC VOA

No additional analytical or quality issues were noted, other than those described above or in the Definitions/ Glossary page.

Diesel Range Organics

Method 8015MOD_NM: Surrogate recovery for the following samples were outside control limits: SP10-2' (880-65472-5), SP10-4' (880-65472-6), (LCS 880-125260/2-A), (LCSD 880-125260/3-A), (880-65473-A-21-A), (880-65473-A-21-B MS) and (880-65473-A-21-C MSD). Evidence of matrix interference is present; therefore, re-extraction and/or re-analysis was not performed.

Method 8015MOD_NM: Surrogate recovery for the following sample was outside control limits: (MB 880-125260/1-A). Evidence of matrix interferences is not obvious.

Method 8015MOD_NM: Surrogate recovery for the following samples were outside control limits: (LCSD 880-125166/3-A) and (880-65458-A-25-C MSD). Evidence of matrix interference is present; therefore, re-extraction and/or re-analysis was not performed.

Method 8015MOD_NM: Surrogate recovery for the following samples were outside control limits: SP9-SURF (880-65472-1), SP9-2' (880-65472-2), SP9-4' (880-65472-3) and SP10-SURF (880-65472-4). Evidence of matrix interferences is not obvious.

No additional analytical or quality issues were noted, other than those described above or in the Definitions/ Glossary page.

HPLC/IC

No additional analytical or quality issues were noted, other than those described above or in the Definitions/ Glossary page.

Eurofins Midland

Client Sample Results

Client: Hungry Horse LLC
 Project/Site: Lost Tank Riser

Job ID: 880-65472-1

Client Sample ID: SP9-SURF

Lab Sample ID: 880-65472-1

Date Collected: 11/26/25 00:00

Matrix: Solid

Date Received: 11/26/25 13:44

Sample Depth: Surf

Method: SW846 8021B - Volatile Organic Compounds (GC)

Analyte	Result	Qualifier	RL	Unit	D	Prepared	Analyzed	Dil Fac
Benzene	<0.00200	U	0.00200	mg/Kg		12/01/25 11:00	12/02/25 11:41	1
Toluene	<0.00200	U	0.00200	mg/Kg		12/01/25 11:00	12/02/25 11:41	1
Ethylbenzene	<0.00200	U	0.00200	mg/Kg		12/01/25 11:00	12/02/25 11:41	1
m,p-Xylenes	<0.00399	U	0.00399	mg/Kg		12/01/25 11:00	12/02/25 11:41	1
o-Xylene	<0.00200	U	0.00200	mg/Kg		12/01/25 11:00	12/02/25 11:41	1
Xylenes, Total	<0.00399	U	0.00399	mg/Kg		12/01/25 11:00	12/02/25 11:41	1

Surrogate	%Recovery	Qualifier	Limits	Prepared	Analyzed	Dil Fac
4-Bromofluorobenzene (Surr)	103		70 - 130	12/01/25 11:00	12/02/25 11:41	1
1,4-Difluorobenzene (Surr)	100		70 - 130	12/01/25 11:00	12/02/25 11:41	1

Method: TAL SOP Total BTEX - Total BTEX Calculation

Analyte	Result	Qualifier	RL	Unit	D	Prepared	Analyzed	Dil Fac
Total BTEX	<0.00399	U	0.00399	mg/Kg			12/02/25 11:41	1

Method: SW846 8015 NM - Diesel Range Organics (DRO) (GC)

Analyte	Result	Qualifier	RL	Unit	D	Prepared	Analyzed	Dil Fac
Total TPH	<50.1	U	50.1	mg/Kg			12/03/25 13:33	1

Method: SW846 8015B NM - Diesel Range Organics (DRO) (GC)

Analyte	Result	Qualifier	RL	Unit	D	Prepared	Analyzed	Dil Fac
Gasoline Range Organics (GRO)-C6-C10	<50.1	U	50.1	mg/Kg		11/26/25 11:45	12/03/25 13:33	1
Diesel Range Organics (Over C10-C28)	<50.1	U	50.1	mg/Kg		11/26/25 11:45	12/03/25 13:33	1
Oil Range Organics (Over C28-C36)	<50.1	U	50.1	mg/Kg		11/26/25 11:45	12/03/25 13:33	1

Surrogate	%Recovery	Qualifier	Limits	Prepared	Analyzed	Dil Fac
1-Chlorooctane (Surr)	127		70 - 130	11/26/25 11:45	12/03/25 13:33	1
o-Terphenyl (Surr)	139	S1+	70 - 130	11/26/25 11:45	12/03/25 13:33	1

Method: EPA 300.0 - Anions, Ion Chromatography - Soluble

Analyte	Result	Qualifier	RL	Unit	D	Prepared	Analyzed	Dil Fac
Chloride	42.1		9.96	mg/Kg			12/01/25 19:54	1

Client Sample ID: SP9-2'

Lab Sample ID: 880-65472-2

Date Collected: 11/26/25 00:00

Matrix: Solid

Date Received: 11/26/25 13:44

Sample Depth: 2'

Method: SW846 8021B - Volatile Organic Compounds (GC)

Analyte	Result	Qualifier	RL	Unit	D	Prepared	Analyzed	Dil Fac
Benzene	<0.00201	U	0.00201	mg/Kg		12/01/25 11:00	12/02/25 16:39	1
Toluene	<0.00201	U	0.00201	mg/Kg		12/01/25 11:00	12/02/25 16:39	1
Ethylbenzene	<0.00201	U	0.00201	mg/Kg		12/01/25 11:00	12/02/25 16:39	1
m,p-Xylenes	<0.00402	U	0.00402	mg/Kg		12/01/25 11:00	12/02/25 16:39	1
o-Xylene	<0.00201	U	0.00201	mg/Kg		12/01/25 11:00	12/02/25 16:39	1
Xylenes, Total	<0.00402	U	0.00402	mg/Kg		12/01/25 11:00	12/02/25 16:39	1

Surrogate	%Recovery	Qualifier	Limits	Prepared	Analyzed	Dil Fac
4-Bromofluorobenzene (Surr)	105		70 - 130	12/01/25 11:00	12/02/25 16:39	1

Eurofins Midland

Client Sample Results

Client: Hungry Horse LLC
 Project/Site: Lost Tank Riser

Job ID: 880-65472-1

Client Sample ID: SP9-2'
 Date Collected: 11/26/25 00:00
 Date Received: 11/26/25 13:44
 Sample Depth: 2'

Lab Sample ID: 880-65472-2
 Matrix: Solid

Method: SW846 8021B - Volatile Organic Compounds (GC) (Continued)

Surrogate	%Recovery	Qualifier	Limits	Prepared	Analyzed	Dil Fac
1,4-Difluorobenzene (Surr)	100		70 - 130	12/01/25 11:00	12/02/25 16:39	1

Method: TAL SOP Total BTEX - Total BTEX Calculation

Analyte	Result	Qualifier	RL	Unit	D	Prepared	Analyzed	Dil Fac
Total BTEX	<0.00402	U	0.00402	mg/Kg			12/02/25 16:39	1

Method: SW846 8015 NM - Diesel Range Organics (DRO) (GC)

Analyte	Result	Qualifier	RL	Unit	D	Prepared	Analyzed	Dil Fac
Total TPH	<50.0	U	50.0	mg/Kg			12/03/25 13:46	1

Method: SW846 8015B NM - Diesel Range Organics (DRO) (GC)

Analyte	Result	Qualifier	RL	Unit	D	Prepared	Analyzed	Dil Fac
Gasoline Range Organics (GRO)-C6-C10	<50.0	U	50.0	mg/Kg		11/26/25 11:45	12/03/25 13:46	1
Diesel Range Organics (Over C10-C28)	<50.0	U	50.0	mg/Kg		11/26/25 11:45	12/03/25 13:46	1
Oil Range Organics (Over C28-C36)	<50.0	U	50.0	mg/Kg		11/26/25 11:45	12/03/25 13:46	1

Surrogate	%Recovery	Qualifier	Limits	Prepared	Analyzed	Dil Fac
1-Chlorooctane (Surr)	132	S1+	70 - 130	11/26/25 11:45	12/03/25 13:46	1
o-Terphenyl (Surr)	139	S1+	70 - 130	11/26/25 11:45	12/03/25 13:46	1

Method: EPA 300.0 - Anions, Ion Chromatography - Soluble

Analyte	Result	Qualifier	RL	Unit	D	Prepared	Analyzed	Dil Fac
Chloride	15.5		10.0	mg/Kg			12/01/25 20:00	1

Client Sample ID: SP9-4'
 Date Collected: 11/26/25 00:00
 Date Received: 11/26/25 13:44
 Sample Depth: 4'

Lab Sample ID: 880-65472-3
 Matrix: Solid

Method: SW846 8021B - Volatile Organic Compounds (GC)

Analyte	Result	Qualifier	RL	Unit	D	Prepared	Analyzed	Dil Fac
Benzene	<0.00199	U	0.00199	mg/Kg		12/01/25 11:00	12/02/25 17:00	1
Toluene	<0.00199	U	0.00199	mg/Kg		12/01/25 11:00	12/02/25 17:00	1
Ethylbenzene	<0.00199	U	0.00199	mg/Kg		12/01/25 11:00	12/02/25 17:00	1
m,p-Xylenes	<0.00398	U	0.00398	mg/Kg		12/01/25 11:00	12/02/25 17:00	1
o-Xylene	<0.00199	U	0.00199	mg/Kg		12/01/25 11:00	12/02/25 17:00	1
Xylenes, Total	<0.00398	U	0.00398	mg/Kg		12/01/25 11:00	12/02/25 17:00	1

Surrogate	%Recovery	Qualifier	Limits	Prepared	Analyzed	Dil Fac
4-Bromofluorobenzene (Surr)	107		70 - 130	12/01/25 11:00	12/02/25 17:00	1
1,4-Difluorobenzene (Surr)	99		70 - 130	12/01/25 11:00	12/02/25 17:00	1

Method: TAL SOP Total BTEX - Total BTEX Calculation

Analyte	Result	Qualifier	RL	Unit	D	Prepared	Analyzed	Dil Fac
Total BTEX	<0.00398	U	0.00398	mg/Kg			12/02/25 17:00	1

Method: SW846 8015 NM - Diesel Range Organics (DRO) (GC)

Analyte	Result	Qualifier	RL	Unit	D	Prepared	Analyzed	Dil Fac
Total TPH	<49.8	U	49.8	mg/Kg			12/03/25 14:01	1

Eurofins Midland

Client Sample Results

Client: Hungry Horse LLC
 Project/Site: Lost Tank Riser

Job ID: 880-65472-1

Client Sample ID: SP9-4'

Lab Sample ID: 880-65472-3

Date Collected: 11/26/25 00:00

Matrix: Solid

Date Received: 11/26/25 13:44

Sample Depth: 4'

Method: SW846 8015B NM - Diesel Range Organics (DRO) (GC)

Analyte	Result	Qualifier	RL	Unit	D	Prepared	Analyzed	Dil Fac
Gasoline Range Organics (GRO)-C6-C10	<49.8	U	49.8	mg/Kg		11/26/25 11:45	12/03/25 14:01	1
Diesel Range Organics (Over C10-C28)	<49.8	U	49.8	mg/Kg		11/26/25 11:45	12/03/25 14:01	1
Oil Range Organics (Over C28-C36)	<49.8	U	49.8	mg/Kg		11/26/25 11:45	12/03/25 14:01	1
Surrogate	%Recovery	Qualifier	Limits			Prepared	Analyzed	Dil Fac
1-Chlorooctane (Surr)	129		70 - 130			11/26/25 11:45	12/03/25 14:01	1
o-Terphenyl (Surr)	140	S1+	70 - 130			11/26/25 11:45	12/03/25 14:01	1

Method: EPA 300.0 - Anions, Ion Chromatography - Soluble

Analyte	Result	Qualifier	RL	Unit	D	Prepared	Analyzed	Dil Fac
Chloride	125		9.92	mg/Kg			12/02/25 08:46	1

Client Sample ID: SP10-SURF

Lab Sample ID: 880-65472-4

Date Collected: 11/26/25 00:00

Matrix: Solid

Date Received: 11/26/25 13:44

Sample Depth: Surf

Method: SW846 8021B - Volatile Organic Compounds (GC)

Analyte	Result	Qualifier	RL	Unit	D	Prepared	Analyzed	Dil Fac
Benzene	<0.00198	U	0.00198	mg/Kg		12/01/25 11:00	12/02/25 17:20	1
Toluene	<0.00198	U	0.00198	mg/Kg		12/01/25 11:00	12/02/25 17:20	1
Ethylbenzene	<0.00198	U	0.00198	mg/Kg		12/01/25 11:00	12/02/25 17:20	1
m,p-Xylenes	<0.00396	U	0.00396	mg/Kg		12/01/25 11:00	12/02/25 17:20	1
o-Xylene	<0.00198	U	0.00198	mg/Kg		12/01/25 11:00	12/02/25 17:20	1
Xylenes, Total	<0.00396	U	0.00396	mg/Kg		12/01/25 11:00	12/02/25 17:20	1
Surrogate	%Recovery	Qualifier	Limits			Prepared	Analyzed	Dil Fac
4-Bromofluorobenzene (Surr)	111		70 - 130			12/01/25 11:00	12/02/25 17:20	1
1,4-Difluorobenzene (Surr)	96		70 - 130			12/01/25 11:00	12/02/25 17:20	1

Method: TAL SOP Total BTEX - Total BTEX Calculation

Analyte	Result	Qualifier	RL	Unit	D	Prepared	Analyzed	Dil Fac
Total BTEX	<0.00396	U	0.00396	mg/Kg			12/02/25 17:20	1

Method: SW846 8015 NM - Diesel Range Organics (DRO) (GC)

Analyte	Result	Qualifier	RL	Unit	D	Prepared	Analyzed	Dil Fac
Total TPH	<50.0	U	50.0	mg/Kg			12/03/25 14:15	1

Method: SW846 8015B NM - Diesel Range Organics (DRO) (GC)

Analyte	Result	Qualifier	RL	Unit	D	Prepared	Analyzed	Dil Fac
Gasoline Range Organics (GRO)-C6-C10	<50.0	U	50.0	mg/Kg		11/26/25 11:45	12/03/25 14:15	1
Diesel Range Organics (Over C10-C28)	<50.0	U	50.0	mg/Kg		11/26/25 11:45	12/03/25 14:15	1
Oil Range Organics (Over C28-C36)	<50.0	U	50.0	mg/Kg		11/26/25 11:45	12/03/25 14:15	1
Surrogate	%Recovery	Qualifier	Limits			Prepared	Analyzed	Dil Fac
1-Chlorooctane (Surr)	121		70 - 130			11/26/25 11:45	12/03/25 14:15	1
o-Terphenyl (Surr)	131	S1+	70 - 130			11/26/25 11:45	12/03/25 14:15	1

Eurofins Midland

Client Sample Results

Client: Hungry Horse LLC
 Project/Site: Lost Tank Riser

Job ID: 880-65472-1

Client Sample ID: SP10-SURF

Lab Sample ID: 880-65472-4

Date Collected: 11/26/25 00:00

Matrix: Solid

Date Received: 11/26/25 13:44

Sample Depth: Surf

Method: EPA 300.0 - Anions, Ion Chromatography - Soluble

Analyte	Result	Qualifier	RL	Unit	D	Prepared	Analyzed	Dil Fac
Chloride	<10.0	U	10.0	mg/Kg			12/01/25 20:08	1

Client Sample ID: SP10-2'

Lab Sample ID: 880-65472-5

Date Collected: 11/26/25 00:00

Matrix: Solid

Date Received: 11/26/25 13:44

Sample Depth: 2'

Method: SW846 8021B - Volatile Organic Compounds (GC)

Analyte	Result	Qualifier	RL	Unit	D	Prepared	Analyzed	Dil Fac
Benzene	<0.00200	U	0.00200	mg/Kg		12/01/25 11:00	12/02/25 17:41	1
Toluene	<0.00200	U	0.00200	mg/Kg		12/01/25 11:00	12/02/25 17:41	1
Ethylbenzene	<0.00200	U	0.00200	mg/Kg		12/01/25 11:00	12/02/25 17:41	1
m,p-Xylenes	<0.00399	U	0.00399	mg/Kg		12/01/25 11:00	12/02/25 17:41	1
o-Xylene	<0.00200	U	0.00200	mg/Kg		12/01/25 11:00	12/02/25 17:41	1
Xylenes, Total	<0.00399	U	0.00399	mg/Kg		12/01/25 11:00	12/02/25 17:41	1
Surrogate	%Recovery	Qualifier	Limits			Prepared	Analyzed	Dil Fac
4-Bromofluorobenzene (Surr)	110		70 - 130			12/01/25 11:00	12/02/25 17:41	1
1,4-Difluorobenzene (Surr)	98		70 - 130			12/01/25 11:00	12/02/25 17:41	1

Method: TAL SOP Total BTEX - Total BTEX Calculation

Analyte	Result	Qualifier	RL	Unit	D	Prepared	Analyzed	Dil Fac
Total BTEX	<0.00399	U	0.00399	mg/Kg			12/02/25 17:41	1

Method: SW846 8015 NM - Diesel Range Organics (DRO) (GC)

Analyte	Result	Qualifier	RL	Unit	D	Prepared	Analyzed	Dil Fac
Total TPH	<49.7	U	49.7	mg/Kg			12/03/25 02:43	1

Method: SW846 8015B NM - Diesel Range Organics (DRO) (GC)

Analyte	Result	Qualifier	RL	Unit	D	Prepared	Analyzed	Dil Fac
Gasoline Range Organics (GRO)-C6-C10	<49.7	U	49.7	mg/Kg		12/01/25 09:31	12/03/25 02:43	1
Diesel Range Organics (Over C10-C28)	<49.7	U	49.7	mg/Kg		12/01/25 09:31	12/03/25 02:43	1
Oil Range Organics (Over C28-C36)	<49.7	U	49.7	mg/Kg		12/01/25 09:31	12/03/25 02:43	1
Surrogate	%Recovery	Qualifier	Limits			Prepared	Analyzed	Dil Fac
1-Chlorooctane (Surr)	165	S1+	70 - 130			12/01/25 09:31	12/03/25 02:43	1
o-Terphenyl (Surr)	148	S1+	70 - 130			12/01/25 09:31	12/03/25 02:43	1

Method: EPA 300.0 - Anions, Ion Chromatography - Soluble

Analyte	Result	Qualifier	RL	Unit	D	Prepared	Analyzed	Dil Fac
Chloride	<10.1	U	10.1	mg/Kg			12/01/25 20:14	1

Client Sample Results

Client: Hungry Horse LLC
 Project/Site: Lost Tank Riser

Job ID: 880-65472-1

Client Sample ID: SP10-4'

Lab Sample ID: 880-65472-6

Date Collected: 11/26/25 00:00

Matrix: Solid

Date Received: 11/26/25 13:44

Sample Depth: 4'

Method: SW846 8021B - Volatile Organic Compounds (GC)

Analyte	Result	Qualifier	RL	Unit	D	Prepared	Analyzed	Dil Fac
Benzene	<0.00201	U	0.00201	mg/Kg		12/01/25 11:00	12/02/25 18:01	1
Toluene	<0.00201	U	0.00201	mg/Kg		12/01/25 11:00	12/02/25 18:01	1
Ethylbenzene	<0.00201	U	0.00201	mg/Kg		12/01/25 11:00	12/02/25 18:01	1
m,p-Xylenes	<0.00402	U	0.00402	mg/Kg		12/01/25 11:00	12/02/25 18:01	1
o-Xylene	<0.00201	U	0.00201	mg/Kg		12/01/25 11:00	12/02/25 18:01	1
Xylenes, Total	<0.00402	U	0.00402	mg/Kg		12/01/25 11:00	12/02/25 18:01	1

Surrogate	%Recovery	Qualifier	Limits	Prepared	Analyzed	Dil Fac
4-Bromofluorobenzene (Surr)	101		70 - 130	12/01/25 11:00	12/02/25 18:01	1
1,4-Difluorobenzene (Surr)	99		70 - 130	12/01/25 11:00	12/02/25 18:01	1

Method: TAL SOP Total BTEX - Total BTEX Calculation

Analyte	Result	Qualifier	RL	Unit	D	Prepared	Analyzed	Dil Fac
Total BTEX	<0.00402	U	0.00402	mg/Kg			12/02/25 18:01	1

Method: SW846 8015 NM - Diesel Range Organics (DRO) (GC)

Analyte	Result	Qualifier	RL	Unit	D	Prepared	Analyzed	Dil Fac
Total TPH	<49.8	U	49.8	mg/Kg			12/03/25 02:58	1

Method: SW846 8015B NM - Diesel Range Organics (DRO) (GC)

Analyte	Result	Qualifier	RL	Unit	D	Prepared	Analyzed	Dil Fac
Gasoline Range Organics (GRO)-C6-C10	<49.8	U	49.8	mg/Kg		12/01/25 09:31	12/03/25 02:58	1
Diesel Range Organics (Over C10-C28)	<49.8	U	49.8	mg/Kg		12/01/25 09:31	12/03/25 02:58	1
Oil Range Organics (Over C28-C36)	<49.8	U	49.8	mg/Kg		12/01/25 09:31	12/03/25 02:58	1

Surrogate	%Recovery	Qualifier	Limits	Prepared	Analyzed	Dil Fac
1-Chlorooctane (Surr)	169	S1+	70 - 130	12/01/25 09:31	12/03/25 02:58	1
o-Terphenyl (Surr)	152	S1+	70 - 130	12/01/25 09:31	12/03/25 02:58	1

Method: EPA 300.0 - Anions, Ion Chromatography - Soluble

Analyte	Result	Qualifier	RL	Unit	D	Prepared	Analyzed	Dil Fac
Chloride	51.4		9.92	mg/Kg			12/01/25 20:20	1

Surrogate Summary

Client: Hungry Horse LLC
Project/Site: Lost Tank Riser

Job ID: 880-65472-1

Method: 8021B - Volatile Organic Compounds (GC)

Matrix: Solid

Prep Type: Total/NA

Lab Sample ID	Client Sample ID	Percent Surrogate Recovery (Acceptance Limits)	
		BFB1 (70-130)	DFBZ1 (70-130)
880-64724-A-21-C MB	Method Blank	108	96
880-65472-1	SP9-SURF	103	100
880-65472-1 MS	SP9-SURF	105	97
880-65472-1 MSD	SP9-SURF	107	107
880-65472-2	SP9-2'	105	100
880-65472-3	SP9-4'	107	99
880-65472-4	SP10-SURF	111	96
880-65472-5	SP10-2'	110	98
880-65472-6	SP10-4'	101	99
LCS 880-125282/1-A	Lab Control Sample	108	105
LCSD 880-125282/2-A	Lab Control Sample Dup	103	99
MB 880-125282/5-A	Method Blank	106	91

Surrogate Legend

BFB = 4-Bromofluorobenzene (Surr)

DFBZ = 1,4-Difluorobenzene (Surr)

Method: 8015B NM - Diesel Range Organics (DRO) (GC)

Matrix: Solid

Prep Type: Total/NA

Lab Sample ID	Client Sample ID	Percent Surrogate Recovery (Acceptance Limits)	
		1CO1 (70-130)	OTPH1 (70-130)
880-65472-1	SP9-SURF	127	139 S1+
880-65472-2	SP9-2'	132 S1+	139 S1+
880-65472-3	SP9-4'	129	140 S1+
880-65472-4	SP10-SURF	121	131 S1+
880-65472-5	SP10-2'	165 S1+	148 S1+
880-65472-6	SP10-4'	169 S1+	152 S1+
LCS 880-125166/2-A	Lab Control Sample	109	106
LCS 880-125260/2-A	Lab Control Sample	176 S1+	137 S1+
LCSD 880-125166/3-A	Lab Control Sample Dup	126	132 S1+
LCSD 880-125260/3-A	Lab Control Sample Dup	175 S1+	138 S1+
MB 880-125166/1-A	Method Blank	86	90
MB 880-125260/1-A	Method Blank	157 S1+	140 S1+

Surrogate Legend

1CO = 1-Chlorooctane (Surr)

OTPH = o-Terphenyl (Surr)

Eurofins Midland

QC Sample Results

Client: Hungry Horse LLC
 Project/Site: Lost Tank Riser

Job ID: 880-65472-1

Method: 8021B - Volatile Organic Compounds (GC)

Lab Sample ID: 880-64724-A-21-C MB
 Matrix: Solid
 Analysis Batch: 125341

Client Sample ID: Method Blank
 Prep Type: Total/NA
 Prep Batch: 125282

Analyte	MB Result	MB Qualifier	RL	Unit	D	Prepared	Analyzed	Dil Fac
Benzene	<0.00200	U	0.00200	mg/Kg		12/01/25 11:00	12/02/25 16:19	1
Toluene	<0.00200	U	0.00200	mg/Kg		12/01/25 11:00	12/02/25 16:19	1
Ethylbenzene	<0.00200	U	0.00200	mg/Kg		12/01/25 11:00	12/02/25 16:19	1
m,p-Xylenes	<0.00400	U	0.00400	mg/Kg		12/01/25 11:00	12/02/25 16:19	1
o-Xylene	<0.00200	U	0.00200	mg/Kg		12/01/25 11:00	12/02/25 16:19	1
Xylenes, Total	<0.00400	U	0.00400	mg/Kg		12/01/25 11:00	12/02/25 16:19	1

Surrogate	MB %Recovery	MB Qualifier	Limits	Prepared	Analyzed	Dil Fac
4-Bromofluorobenzene (Surr)	108		70 - 130	12/01/25 11:00	12/02/25 16:19	1
1,4-Difluorobenzene (Surr)	96		70 - 130	12/01/25 11:00	12/02/25 16:19	1

Lab Sample ID: MB 880-125282/5-A
 Matrix: Solid
 Analysis Batch: 125341

Client Sample ID: Method Blank
 Prep Type: Total/NA
 Prep Batch: 125282

Analyte	MB Result	MB Qualifier	RL	Unit	D	Prepared	Analyzed	Dil Fac
Benzene	<0.00200	U	0.00200	mg/Kg		12/01/25 11:00	12/02/25 11:20	1
Toluene	<0.00200	U	0.00200	mg/Kg		12/01/25 11:00	12/02/25 11:20	1
Ethylbenzene	<0.00200	U	0.00200	mg/Kg		12/01/25 11:00	12/02/25 11:20	1
m,p-Xylenes	<0.00400	U	0.00400	mg/Kg		12/01/25 11:00	12/02/25 11:20	1
o-Xylene	<0.00200	U	0.00200	mg/Kg		12/01/25 11:00	12/02/25 11:20	1
Xylenes, Total	<0.00400	U	0.00400	mg/Kg		12/01/25 11:00	12/02/25 11:20	1

Surrogate	MB %Recovery	MB Qualifier	Limits	Prepared	Analyzed	Dil Fac
4-Bromofluorobenzene (Surr)	106		70 - 130	12/01/25 11:00	12/02/25 11:20	1
1,4-Difluorobenzene (Surr)	91		70 - 130	12/01/25 11:00	12/02/25 11:20	1

Lab Sample ID: LCS 880-125282/1-A
 Matrix: Solid
 Analysis Batch: 125341

Client Sample ID: Lab Control Sample
 Prep Type: Total/NA
 Prep Batch: 125282

Analyte	Spike Added	LCS Result	LCS Qualifier	Unit	D	%Rec	%Rec Limits
Benzene	0.100	0.1110		mg/Kg		111	70 - 130
Toluene	0.100	0.1058		mg/Kg		106	70 - 130
Ethylbenzene	0.100	0.1081		mg/Kg		108	70 - 130
m,p-Xylenes	0.200	0.2117		mg/Kg		106	70 - 130
o-Xylene	0.100	0.1043		mg/Kg		104	70 - 130

Surrogate	LCS %Recovery	LCS Qualifier	Limits
4-Bromofluorobenzene (Surr)	108		70 - 130
1,4-Difluorobenzene (Surr)	105		70 - 130

Lab Sample ID: LCSD 880-125282/2-A
 Matrix: Solid
 Analysis Batch: 125341

Client Sample ID: Lab Control Sample Dup
 Prep Type: Total/NA
 Prep Batch: 125282

Analyte	Spike Added	LCSD Result	LCSD Qualifier	Unit	D	%Rec	%Rec Limits	RPD	RPD Limit
Benzene	0.100	0.1032		mg/Kg		103	70 - 130	7	35

Eurofins Midland

QC Sample Results

Client: Hungry Horse LLC
 Project/Site: Lost Tank Riser

Job ID: 880-65472-1

Method: 8021B - Volatile Organic Compounds (GC) (Continued)

Lab Sample ID: LCSD 880-125282/2-A
 Matrix: Solid
 Analysis Batch: 125341

Client Sample ID: Lab Control Sample Dup
 Prep Type: Total/NA
 Prep Batch: 125282

Analyte	Spike Added	LCSD Result	LCSD Qualifier	Unit	D	%Rec	%Rec		RPD	Limit
							Limits	RPD		
Toluene	0.100	0.1022		mg/Kg		102	70 - 130	3	35	
Ethylbenzene	0.100	0.1068		mg/Kg		107	70 - 130	1	35	
m,p-Xylenes	0.200	0.2024		mg/Kg		101	70 - 130	4	35	
o-Xylene	0.100	0.1007		mg/Kg		101	70 - 130	4	35	
		LCSD	LCSD							
Surrogate	%Recovery	Qualifier	Limits							
4-Bromofluorobenzene (Surr)	103		70 - 130							
1,4-Difluorobenzene (Surr)	99		70 - 130							

Lab Sample ID: 880-65472-1 MS
 Matrix: Solid
 Analysis Batch: 125341

Client Sample ID: SP9-SURF
 Prep Type: Total/NA
 Prep Batch: 125282

Analyte	Sample Result	Sample Qualifier	Spike Added	MS Result	MS Qualifier	Unit	D	%Rec	%Rec		RPD	Limit
									Limits	RPD		
Benzene	<0.00200	U	0.100	0.07832		mg/Kg		78	70 - 130			
Toluene	<0.00200	U	0.100	0.07280		mg/Kg		73	70 - 130			
Ethylbenzene	<0.00200	U	0.100	0.07588		mg/Kg		76	70 - 130			
m,p-Xylenes	<0.00399	U	0.200	0.1453		mg/Kg		73	70 - 130			
o-Xylene	<0.00200	U	0.100	0.07442		mg/Kg		74	70 - 130			
		MS	MS									
Surrogate	%Recovery	Qualifier	Limits									
4-Bromofluorobenzene (Surr)	105		70 - 130									
1,4-Difluorobenzene (Surr)	97		70 - 130									

Lab Sample ID: 880-65472-1 MSD
 Matrix: Solid
 Analysis Batch: 125341

Client Sample ID: SP9-SURF
 Prep Type: Total/NA
 Prep Batch: 125282

Analyte	Sample Result	Sample Qualifier	Spike Added	MSD Result	MSD Qualifier	Unit	D	%Rec	%Rec		RPD	Limit
									Limits	RPD		
Benzene	<0.00200	U	0.100	0.1050		mg/Kg		105	70 - 130	29	35	
Toluene	<0.00200	U	0.100	0.09823		mg/Kg		98	70 - 130	30	35	
Ethylbenzene	<0.00200	U	0.100	0.09861		mg/Kg		99	70 - 130	26	35	
m,p-Xylenes	<0.00399	U	0.200	0.1827		mg/Kg		91	70 - 130	23	35	
o-Xylene	<0.00200	U	0.100	0.08985		mg/Kg		90	70 - 130	19	35	
		MSD	MSD									
Surrogate	%Recovery	Qualifier	Limits									
4-Bromofluorobenzene (Surr)	107		70 - 130									
1,4-Difluorobenzene (Surr)	107		70 - 130									

Method: 8015B NM - Diesel Range Organics (DRO) (GC)

Lab Sample ID: MB 880-125166/1-A
 Matrix: Solid
 Analysis Batch: 125513

Client Sample ID: Method Blank
 Prep Type: Total/NA
 Prep Batch: 125166

Analyte	MB MB		RL	Unit	D	Prepared	Analyzed	Dil	Fac
	Result	Qualifier							
Gasoline Range Organics (GRO)-C6-C10	<50.0	U	50.0	mg/Kg		11/26/25 11:45	12/03/25 06:45		1

Eurofins Midland

QC Sample Results

Client: Hungry Horse LLC
 Project/Site: Lost Tank Riser

Job ID: 880-65472-1

Method: 8015B NM - Diesel Range Organics (DRO) (GC) (Continued)

Lab Sample ID: MB 880-125166/1-A
Matrix: Solid
Analysis Batch: 125513

Client Sample ID: Method Blank
Prep Type: Total/NA
Prep Batch: 125166

Analyte	MB	MB	RL	Unit	D	Prepared	Analyzed	Dil Fac
	Result	Qualifier						
Diesel Range Organics (Over C10-C28)	<50.0	U	50.0	mg/Kg		11/26/25 11:45	12/03/25 06:45	1
Oil Range Organics (Over C28-C36)	<50.0	U	50.0	mg/Kg		11/26/25 11:45	12/03/25 06:45	1
Surrogate	%Recovery	Qualifier	Limits			Prepared	Analyzed	Dil Fac
1-Chlorooctane (Surr)	86		70 - 130			11/26/25 11:45	12/03/25 06:45	1
o-Terphenyl (Surr)	90		70 - 130			11/26/25 11:45	12/03/25 06:45	1

Lab Sample ID: LCS 880-125166/2-A
Matrix: Solid
Analysis Batch: 125513

Client Sample ID: Lab Control Sample
Prep Type: Total/NA
Prep Batch: 125166

Analyte	Spike Added	LCS	LCS	Unit	D	%Rec	%Rec Limits
		Result	Qualifier				
Gasoline Range Organics (GRO)-C6-C10	1000	880.8		mg/Kg		88	70 - 130
Diesel Range Organics (Over C10-C28)	1000	980.5		mg/Kg		98	70 - 130
Surrogate			LCS	LCS			Limits
1-Chlorooctane (Surr)			109				70 - 130
o-Terphenyl (Surr)			106				70 - 130

Lab Sample ID: LCSD 880-125166/3-A
Matrix: Solid
Analysis Batch: 125513

Client Sample ID: Lab Control Sample Dup
Prep Type: Total/NA
Prep Batch: 125166

Analyte	Spike Added	LCSD	LCSD	Unit	D	%Rec	%Rec Limits	RPD	
		Result	Qualifier					RPD	Limit
Gasoline Range Organics (GRO)-C6-C10	1000	942.2		mg/Kg		94	70 - 130	7	20
Diesel Range Organics (Over C10-C28)	1000	1160		mg/Kg		116	70 - 130	17	20
Surrogate			LCSD	LCSD			Limits		
1-Chlorooctane (Surr)			126				70 - 130		
o-Terphenyl (Surr)			132	S1+			70 - 130		

Lab Sample ID: MB 880-125260/1-A
Matrix: Solid
Analysis Batch: 125366

Client Sample ID: Method Blank
Prep Type: Total/NA
Prep Batch: 125260

Analyte	MB	MB	RL	Unit	D	Prepared	Analyzed	Dil Fac
	Result	Qualifier						
Gasoline Range Organics (GRO)-C6-C10	<50.0	U	50.0	mg/Kg		12/01/25 09:31	12/03/25 00:22	1
Diesel Range Organics (Over C10-C28)	<50.0	U	50.0	mg/Kg		12/01/25 09:31	12/03/25 00:22	1
Oil Range Organics (Over C28-C36)	<50.0	U	50.0	mg/Kg		12/01/25 09:31	12/03/25 00:22	1
Surrogate	%Recovery	Qualifier	Limits			Prepared	Analyzed	Dil Fac
1-Chlorooctane (Surr)	157	S1+	70 - 130			12/01/25 09:31	12/03/25 00:22	1

Eurofins Midland

QC Sample Results

Client: Hungry Horse LLC
 Project/Site: Lost Tank Riser

Job ID: 880-65472-1

Method: 8015B NM - Diesel Range Organics (DRO) (GC) (Continued)

Lab Sample ID: MB 880-125260/1-A
 Matrix: Solid
 Analysis Batch: 125366

Client Sample ID: Method Blank
 Prep Type: Total/NA
 Prep Batch: 125260

Surrogate	MB MB		Limits	Prepared	Analyzed	Dil Fac
	%Recovery	Qualifier				
<i>o</i> -Terphenyl (Surr)	140	S1+	70 - 130	12/01/25 09:31	12/03/25 00:22	1

Lab Sample ID: LCS 880-125260/2-A
 Matrix: Solid
 Analysis Batch: 125366

Client Sample ID: Lab Control Sample
 Prep Type: Total/NA
 Prep Batch: 125260

Analyte	Spike Added	LCS Result	LCS Qualifier	Unit	D	%Rec	%Rec Limits
Diesel Range Organics (Over C10-C28)	1000	1091		mg/Kg		109	70 - 130

Surrogate	LCS LCS		Limits
	%Recovery	Qualifier	
1-Chlorooctane (Surr)	176	S1+	70 - 130
<i>o</i> -Terphenyl (Surr)	137	S1+	70 - 130

Lab Sample ID: LCSD 880-125260/3-A
 Matrix: Solid
 Analysis Batch: 125366

Client Sample ID: Lab Control Sample Dup
 Prep Type: Total/NA
 Prep Batch: 125260

Analyte	Spike Added	LCSD Result	LCSD Qualifier	Unit	D	%Rec	%Rec Limits	RPD	RPD Limit
Diesel Range Organics (Over C10-C28)	1000	1095		mg/Kg		109	70 - 130	0	20

Surrogate	LCSD LCSD		Limits
	%Recovery	Qualifier	
1-Chlorooctane (Surr)	175	S1+	70 - 130
<i>o</i> -Terphenyl (Surr)	138	S1+	70 - 130

Method: 300.0 - Anions, Ion Chromatography

Lab Sample ID: MB 880-125308/1-A
 Matrix: Solid
 Analysis Batch: 125313

Client Sample ID: Method Blank
 Prep Type: Soluble

Analyte	MB MB		RL	Unit	D	Prepared	Analyzed	Dil Fac
	Result	Qualifier						
Chloride	<10.0	U	10.0	mg/Kg			12/01/25 18:52	1

Lab Sample ID: LCS 880-125308/2-A
 Matrix: Solid
 Analysis Batch: 125313

Client Sample ID: Lab Control Sample
 Prep Type: Soluble

Analyte	Spike Added	LCS Result	LCS Qualifier	Unit	D	%Rec	%Rec Limits

Eurofins Midland

QC Sample Results

Client: Hungry Horse LLC
 Project/Site: Lost Tank Riser

Job ID: 880-65472-1

Method: 300.0 - Anions, Ion Chromatography (Continued)

Lab Sample ID: LCSD 880-125308/3-A
 Matrix: Solid
 Analysis Batch: 125313

Client Sample ID: Lab Control Sample Dup
 Prep Type: Soluble

Analyte	Spike Added	LCSD Result	LCSD Qualifier	Unit	D	%Rec	%Rec Limits	RPD	RPD Limit
Chloride	250	230.2		mg/Kg		92	90 - 110	0	20

Lab Sample ID: 880-65472-6 MS
 Matrix: Solid
 Analysis Batch: 125313

Client Sample ID: SP10-4'
 Prep Type: Soluble

Analyte	Sample Result	Sample Qualifier	Spike Added	MS Result	MS Qualifier	Unit	D	%Rec	%Rec Limits
Chloride	51.4		248	296.4		mg/Kg		99	90 - 110

Lab Sample ID: 880-65472-6 MSD
 Matrix: Solid
 Analysis Batch: 125313

Client Sample ID: SP10-4'
 Prep Type: Soluble

Analyte	Sample Result	Sample Qualifier	Spike Added	MSD Result	MSD Qualifier	Unit	D	%Rec	%Rec Limits	RPD	RPD Limit
Chloride	51.4		248	299.2		mg/Kg		100	90 - 110	1	20

QC Association Summary

Client: Hungry Horse LLC
 Project/Site: Lost Tank Riser

Job ID: 880-65472-1

GC VOA

Prep Batch: 125282

Lab Sample ID	Client Sample ID	Prep Type	Matrix	Method	Prep Batch
880-65472-1	SP9-SURF	Total/NA	Solid	5035	
880-65472-2	SP9-2'	Total/NA	Solid	5035	
880-65472-3	SP9-4'	Total/NA	Solid	5035	
880-65472-4	SP10-SURF	Total/NA	Solid	5035	
880-65472-5	SP10-2'	Total/NA	Solid	5035	
880-65472-6	SP10-4'	Total/NA	Solid	5035	
880-64724-A-21-C MB	Method Blank	Total/NA	Solid	5035	
MB 880-125282/5-A	Method Blank	Total/NA	Solid	5035	
LCS 880-125282/1-A	Lab Control Sample	Total/NA	Solid	5035	
LCSD 880-125282/2-A	Lab Control Sample Dup	Total/NA	Solid	5035	
880-65472-1 MS	SP9-SURF	Total/NA	Solid	5035	
880-65472-1 MSD	SP9-SURF	Total/NA	Solid	5035	

Analysis Batch: 125341

Lab Sample ID	Client Sample ID	Prep Type	Matrix	Method	Prep Batch
880-65472-1	SP9-SURF	Total/NA	Solid	8021B	125282
880-65472-2	SP9-2'	Total/NA	Solid	8021B	125282
880-65472-3	SP9-4'	Total/NA	Solid	8021B	125282
880-65472-4	SP10-SURF	Total/NA	Solid	8021B	125282
880-65472-5	SP10-2'	Total/NA	Solid	8021B	125282
880-65472-6	SP10-4'	Total/NA	Solid	8021B	125282
880-64724-A-21-C MB	Method Blank	Total/NA	Solid	8021B	125282
MB 880-125282/5-A	Method Blank	Total/NA	Solid	8021B	125282
LCS 880-125282/1-A	Lab Control Sample	Total/NA	Solid	8021B	125282
LCSD 880-125282/2-A	Lab Control Sample Dup	Total/NA	Solid	8021B	125282
880-65472-1 MS	SP9-SURF	Total/NA	Solid	8021B	125282
880-65472-1 MSD	SP9-SURF	Total/NA	Solid	8021B	125282

Analysis Batch: 125444

Lab Sample ID	Client Sample ID	Prep Type	Matrix	Method	Prep Batch
880-65472-1	SP9-SURF	Total/NA	Solid	Total BTEX	
880-65472-2	SP9-2'	Total/NA	Solid	Total BTEX	
880-65472-3	SP9-4'	Total/NA	Solid	Total BTEX	
880-65472-4	SP10-SURF	Total/NA	Solid	Total BTEX	
880-65472-5	SP10-2'	Total/NA	Solid	Total BTEX	
880-65472-6	SP10-4'	Total/NA	Solid	Total BTEX	

GC Semi VOA

Prep Batch: 125166

Lab Sample ID	Client Sample ID	Prep Type	Matrix	Method	Prep Batch
880-65472-1	SP9-SURF	Total/NA	Solid	8015NM Prep	
880-65472-2	SP9-2'	Total/NA	Solid	8015NM Prep	
880-65472-3	SP9-4'	Total/NA	Solid	8015NM Prep	
880-65472-4	SP10-SURF	Total/NA	Solid	8015NM Prep	
MB 880-125166/1-A	Method Blank	Total/NA	Solid	8015NM Prep	
LCS 880-125166/2-A	Lab Control Sample	Total/NA	Solid	8015NM Prep	
LCSD 880-125166/3-A	Lab Control Sample Dup	Total/NA	Solid	8015NM Prep	

Eurofins Midland

QC Association Summary

Client: Hungry Horse LLC
Project/Site: Lost Tank Riser

Job ID: 880-65472-1

GC Semi VOA

Prep Batch: 125260

Lab Sample ID	Client Sample ID	Prep Type	Matrix	Method	Prep Batch
880-65472-5	SP10-2'	Total/NA	Solid	8015NM Prep	
880-65472-6	SP10-4'	Total/NA	Solid	8015NM Prep	
MB 880-125260/1-A	Method Blank	Total/NA	Solid	8015NM Prep	
LCS 880-125260/2-A	Lab Control Sample	Total/NA	Solid	8015NM Prep	
LCSD 880-125260/3-A	Lab Control Sample Dup	Total/NA	Solid	8015NM Prep	

Analysis Batch: 125366

Lab Sample ID	Client Sample ID	Prep Type	Matrix	Method	Prep Batch
880-65472-5	SP10-2'	Total/NA	Solid	8015B NM	125260
880-65472-6	SP10-4'	Total/NA	Solid	8015B NM	125260
MB 880-125260/1-A	Method Blank	Total/NA	Solid	8015B NM	125260
LCS 880-125260/2-A	Lab Control Sample	Total/NA	Solid	8015B NM	125260
LCSD 880-125260/3-A	Lab Control Sample Dup	Total/NA	Solid	8015B NM	125260

Analysis Batch: 125513

Lab Sample ID	Client Sample ID	Prep Type	Matrix	Method	Prep Batch
880-65472-1	SP9-SURF	Total/NA	Solid	8015B NM	125166
880-65472-2	SP9-2'	Total/NA	Solid	8015B NM	125166
880-65472-3	SP9-4'	Total/NA	Solid	8015B NM	125166
880-65472-4	SP10-SURF	Total/NA	Solid	8015B NM	125166
MB 880-125166/1-A	Method Blank	Total/NA	Solid	8015B NM	125166
LCS 880-125166/2-A	Lab Control Sample	Total/NA	Solid	8015B NM	125166
LCSD 880-125166/3-A	Lab Control Sample Dup	Total/NA	Solid	8015B NM	125166

Analysis Batch: 125578

Lab Sample ID	Client Sample ID	Prep Type	Matrix	Method	Prep Batch
880-65472-1	SP9-SURF	Total/NA	Solid	8015 NM	
880-65472-2	SP9-2'	Total/NA	Solid	8015 NM	
880-65472-3	SP9-4'	Total/NA	Solid	8015 NM	
880-65472-4	SP10-SURF	Total/NA	Solid	8015 NM	
880-65472-5	SP10-2'	Total/NA	Solid	8015 NM	
880-65472-6	SP10-4'	Total/NA	Solid	8015 NM	

HPLC/IC

Leach Batch: 125308

Lab Sample ID	Client Sample ID	Prep Type	Matrix	Method	Prep Batch
880-65472-1	SP9-SURF	Soluble	Solid	DI Leach	
880-65472-2	SP9-2'	Soluble	Solid	DI Leach	
880-65472-3	SP9-4'	Soluble	Solid	DI Leach	
880-65472-4	SP10-SURF	Soluble	Solid	DI Leach	
880-65472-5	SP10-2'	Soluble	Solid	DI Leach	
880-65472-6	SP10-4'	Soluble	Solid	DI Leach	
MB 880-125308/1-A	Method Blank	Soluble	Solid	DI Leach	
LCS 880-125308/2-A	Lab Control Sample	Soluble	Solid	DI Leach	
LCSD 880-125308/3-A	Lab Control Sample Dup	Soluble	Solid	DI Leach	
880-65472-6 MS	SP10-4'	Soluble	Solid	DI Leach	
880-65472-6 MSD	SP10-4'	Soluble	Solid	DI Leach	

Eurofins Midland

QC Association Summary

Client: Hungry Horse LLC
Project/Site: Lost Tank Riser

Job ID: 880-65472-1

HPLC/IC

Analysis Batch: 125313

Lab Sample ID	Client Sample ID	Prep Type	Matrix	Method	Prep Batch
880-65472-1	SP9-SURF	Soluble	Solid	300.0	125308
880-65472-2	SP9-2'	Soluble	Solid	300.0	125308
880-65472-3	SP9-4'	Soluble	Solid	300.0	125308
880-65472-4	SP10-SURF	Soluble	Solid	300.0	125308
880-65472-5	SP10-2'	Soluble	Solid	300.0	125308
880-65472-6	SP10-4'	Soluble	Solid	300.0	125308
MB 880-125308/1-A	Method Blank	Soluble	Solid	300.0	125308
LCS 880-125308/2-A	Lab Control Sample	Soluble	Solid	300.0	125308
LCSD 880-125308/3-A	Lab Control Sample Dup	Soluble	Solid	300.0	125308
880-65472-6 MS	SP10-4'	Soluble	Solid	300.0	125308
880-65472-6 MSD	SP10-4'	Soluble	Solid	300.0	125308

- 1
- 2
- 3
- 4
- 5
- 6
- 7
- 8
- 9
- 10
- 11
- 12
- 13
- 14

Lab Chronicle

Client: Hungry Horse LLC
 Project/Site: Lost Tank Riser

Job ID: 880-65472-1

Client Sample ID: SP9-SURF

Lab Sample ID: 880-65472-1

Date Collected: 11/26/25 00:00

Matrix: Solid

Date Received: 11/26/25 13:44

Prep Type	Batch Type	Batch Method	Run	Dil Factor	Initial Amount	Final Amount	Batch Number	Prepared or Analyzed	Analyst	Lab
Total/NA	Prep	5035			5.01 g	5 mL	125282	12/01/25 11:00	MNR	EET MID
Total/NA	Analysis	8021B		1	5 mL	5 mL	125341	12/02/25 11:41	MNR	EET MID
Total/NA	Analysis	Total BTEX		1			125444	12/02/25 11:41	SA	EET MID
Total/NA	Analysis	8015 NM		1			125578	12/03/25 13:33	SA	EET MID
Total/NA	Prep	8015NM Prep			9.99 g	10.00 mL	125166	11/26/25 11:45	EL	EET MID
Total/NA	Analysis	8015B NM		1	1 uL	1 uL	125513	12/03/25 13:33	FC	EET MID
Soluble	Leach	DI Leach			5.02 g	50 mL	125308	12/01/25 14:17	SA	EET MID
Soluble	Analysis	300.0		1			125313	12/01/25 19:54	CS	EET MID

Client Sample ID: SP9-2'

Lab Sample ID: 880-65472-2

Date Collected: 11/26/25 00:00

Matrix: Solid

Date Received: 11/26/25 13:44

Prep Type	Batch Type	Batch Method	Run	Dil Factor	Initial Amount	Final Amount	Batch Number	Prepared or Analyzed	Analyst	Lab
Total/NA	Prep	5035			4.98 g	5 mL	125282	12/01/25 11:00	MNR	EET MID
Total/NA	Analysis	8021B		1	5 mL	5 mL	125341	12/02/25 16:39	MNR	EET MID
Total/NA	Analysis	Total BTEX		1			125444	12/02/25 16:39	SA	EET MID
Total/NA	Analysis	8015 NM		1			125578	12/03/25 13:46	SA	EET MID
Total/NA	Prep	8015NM Prep			10.01 g	10.00 mL	125166	11/26/25 11:45	EL	EET MID
Total/NA	Analysis	8015B NM		1	1 uL	1 uL	125513	12/03/25 13:46	FC	EET MID
Soluble	Leach	DI Leach			4.98 g	50 mL	125308	12/01/25 14:17	SA	EET MID
Soluble	Analysis	300.0		1			125313	12/01/25 20:00	CS	EET MID

Client Sample ID: SP9-4'

Lab Sample ID: 880-65472-3

Date Collected: 11/26/25 00:00

Matrix: Solid

Date Received: 11/26/25 13:44

Prep Type	Batch Type	Batch Method	Run	Dil Factor	Initial Amount	Final Amount	Batch Number	Prepared or Analyzed	Analyst	Lab
Total/NA	Prep	5035			5.03 g	5 mL	125282	12/01/25 11:00	MNR	EET MID
Total/NA	Analysis	8021B		1	5 mL	5 mL	125341	12/02/25 17:00	MNR	EET MID
Total/NA	Analysis	Total BTEX		1			125444	12/02/25 17:00	SA	EET MID
Total/NA	Analysis	8015 NM		1			125578	12/03/25 14:01	SA	EET MID
Total/NA	Prep	8015NM Prep			10.04 g	10.00 mL	125166	11/26/25 11:45	EL	EET MID
Total/NA	Analysis	8015B NM		1	1 uL	1 uL	125513	12/03/25 14:01	FC	EET MID
Soluble	Leach	DI Leach			5.04 g	50 mL	125308	12/01/25 14:17	SA	EET MID
Soluble	Analysis	300.0		1			125313	12/02/25 08:46	CS	EET MID

Client Sample ID: SP10-SURF

Lab Sample ID: 880-65472-4

Date Collected: 11/26/25 00:00

Matrix: Solid

Date Received: 11/26/25 13:44

Prep Type	Batch Type	Batch Method	Run	Dil Factor	Initial Amount	Final Amount	Batch Number	Prepared or Analyzed	Analyst	Lab
Total/NA	Prep	5035			5.05 g	5 mL	125282	12/01/25 11:00	MNR	EET MID
Total/NA	Analysis	8021B		1	5 mL	5 mL	125341	12/02/25 17:20	MNR	EET MID
Total/NA	Analysis	Total BTEX		1			125444	12/02/25 17:20	SA	EET MID

Eurofins Midland

Lab Chronicle

Client: Hungry Horse LLC
 Project/Site: Lost Tank Riser

Job ID: 880-65472-1

Client Sample ID: SP10-SURF

Lab Sample ID: 880-65472-4

Date Collected: 11/26/25 00:00

Matrix: Solid

Date Received: 11/26/25 13:44

Prep Type	Batch Type	Batch Method	Run	Dil Factor	Initial Amount	Final Amount	Batch Number	Prepared or Analyzed	Analyst	Lab
Total/NA	Analysis	8015 NM		1			125578	12/03/25 14:15	SA	EET MID
Total/NA	Prep	8015NM Prep			10.01 g	10.00 mL	125166	11/26/25 11:45	EL	EET MID
Total/NA	Analysis	8015B NM		1	1 uL	1 uL	125513	12/03/25 14:15	FC	EET MID
Soluble	Leach	DI Leach			4.99 g	50 mL	125308	12/01/25 14:17	SA	EET MID
Soluble	Analysis	300.0		1			125313	12/01/25 20:08	CS	EET MID

Client Sample ID: SP10-2'

Lab Sample ID: 880-65472-5

Date Collected: 11/26/25 00:00

Matrix: Solid

Date Received: 11/26/25 13:44

Prep Type	Batch Type	Batch Method	Run	Dil Factor	Initial Amount	Final Amount	Batch Number	Prepared or Analyzed	Analyst	Lab
Total/NA	Prep	5035			5.01 g	5 mL	125282	12/01/25 11:00	MNR	EET MID
Total/NA	Analysis	8021B		1	5 mL	5 mL	125341	12/02/25 17:41	MNR	EET MID
Total/NA	Analysis	Total BTEX		1			125444	12/02/25 17:41	SA	EET MID
Total/NA	Analysis	8015 NM		1			125578	12/03/25 02:43	SA	EET MID
Total/NA	Prep	8015NM Prep			10.06 g	10.00 mL	125260	12/01/25 09:31	JN	EET MID
Total/NA	Analysis	8015B NM		1	1 uL	1 uL	125366	12/03/25 02:43	FC	EET MID
Soluble	Leach	DI Leach			4.96 g	50 mL	125308	12/01/25 14:17	SA	EET MID
Soluble	Analysis	300.0		1			125313	12/01/25 20:14	CS	EET MID

Client Sample ID: SP10-4'

Lab Sample ID: 880-65472-6

Date Collected: 11/26/25 00:00

Matrix: Solid

Date Received: 11/26/25 13:44

Prep Type	Batch Type	Batch Method	Run	Dil Factor	Initial Amount	Final Amount	Batch Number	Prepared or Analyzed	Analyst	Lab
Total/NA	Prep	5035			4.98 g	5 mL	125282	12/01/25 11:00	MNR	EET MID
Total/NA	Analysis	8021B		1	5 mL	5 mL	125341	12/02/25 18:01	MNR	EET MID
Total/NA	Analysis	Total BTEX		1			125444	12/02/25 18:01	SA	EET MID
Total/NA	Analysis	8015 NM		1			125578	12/03/25 02:58	SA	EET MID
Total/NA	Prep	8015NM Prep			10.04 g	10.00 mL	125260	12/01/25 09:31	JN	EET MID
Total/NA	Analysis	8015B NM		1	1 uL	1 uL	125366	12/03/25 02:58	FC	EET MID
Soluble	Leach	DI Leach			5.04 g	50 mL	125308	12/01/25 14:17	SA	EET MID
Soluble	Analysis	300.0		1			125313	12/01/25 20:20	CS	EET MID

Laboratory References:

EET MID = Eurofins Midland, 1211 W. Florida Ave, Midland, TX 79701, TEL (432)704-5440

Accreditation/Certification Summary

Client: Hungry Horse LLC
Project/Site: Lost Tank Riser

Job ID: 880-65472-1

Laboratory: Eurofins Midland

Unless otherwise noted, all analytes for this laboratory were covered under each accreditation/certification below.

Authority	Program	Identification Number	Expiration Date
Texas	NELAP	T104704400	06-30-26

The following analytes are included in this report, but the laboratory is not certified by the governing authority. This list may include analytes for which the agency does not offer certification.

Analysis Method	Prep Method	Matrix	Analyte
8015 NM		Solid	Total TPH
Total BTEX		Solid	Total BTEX

- 1
- 2
- 3
- 4
- 5
- 6
- 7
- 8
- 9
- 10
- 11
- 12
- 13
- 14

Method Summary

Client: Hungry Horse LLC
 Project/Site: Lost Tank Riser

Job ID: 880-65472-1

Method	Method Description	Protocol	Laboratory
8021B	Volatile Organic Compounds (GC)	SW846	EET MID
Total BTEX	Total BTEX Calculation	TAL SOP	EET MID
8015 NM	Diesel Range Organics (DRO) (GC)	SW846	EET MID
8015B NM	Diesel Range Organics (DRO) (GC)	SW846	EET MID
300.0	Anions, Ion Chromatography	EPA	EET MID
5035	Closed System Purge and Trap	SW846	EET MID
8015NM Prep	Microextraction	SW846	EET MID
DI Leach	Deionized Water Leaching Procedure	ASTM	EET MID

Protocol References:

- ASTM = ASTM International
- EPA = US Environmental Protection Agency
- SW846 = "Test Methods For Evaluating Solid Waste, Physical/Chemical Methods", Third Edition, November 1986 And Its Updates.
- TAL SOP = TestAmerica Laboratories, Standard Operating Procedure

Laboratory References:

- EET MID = Eurofins Midland, 1211 W. Florida Ave, Midland, TX 79701, TEL (432)704-5440



Sample Summary

Client: Hungry Horse LLC
Project/Site: Lost Tank Riser

Job ID: 880-65472-1

Lab Sample ID	Client Sample ID	Matrix	Collected	Received	Depth
880-65472-1	SP9-SURF	Solid	11/26/25 00:00	11/26/25 13:44	Surf
880-65472-2	SP9-2'	Solid	11/26/25 00:00	11/26/25 13:44	2'
880-65472-3	SP9-4'	Solid	11/26/25 00:00	11/26/25 13:44	4'
880-65472-4	SP10-SURF	Solid	11/26/25 00:00	11/26/25 13:44	Surf
880-65472-5	SP10-2'	Solid	11/26/25 00:00	11/26/25 13:44	2'
880-65472-6	SP10-4'	Solid	11/26/25 00:00	11/26/25 13:44	4'

- 1
- 2
- 3
- 4
- 5
- 6
- 7
- 8
- 9
- 10
- 11
- 12
- 13
- 14



Environment Testing
Xenco

Houston, TX (281) 240-4200, Dallas, TX (214) 902-0300
Midland, TX (432) 704-5440, San Antonio, TX (210) 509-3334
El Paso, TX (915) 565-3443, Lubbock, TX (806) 794-1296
Hobbs, NM (575) 392-7550, Carlsbad, NM (575) 988-3199

Chain of Custody



880-65472 Chain of Custody

www.xenco.com

Page 1 of 1

Project Manager:	Daniel Dominguez	Bill to: (if different)	Timsan Bricker
Company Name:	Hungry Horse LLC	Company Name:	Select Energy
Address:	4024 Plains Hwy	Address:	1502 E Greene St.
City, State ZIP:	Lovington, NM 88260	City, State ZIP:	Carlsbad
Phone:	575 393-3386	Email:	tbricker@selectwater.com and pm@hungry-horse.com

Program: UST/PST <input type="checkbox"/> PRP <input type="checkbox"/> Brownfields <input type="checkbox"/> RRC <input type="checkbox"/> Superfund <input type="checkbox"/> State of Project: New Mexico Reporting Level: I <input type="checkbox"/> Level II <input type="checkbox"/> Level III <input type="checkbox"/> P-ST/UST <input type="checkbox"/> RRP <input type="checkbox"/> Level IV <input type="checkbox"/> Deliverables: EDD <input type="checkbox"/> ADaPT <input type="checkbox"/> Other:	Work Order Comments Turn Around <input checked="" type="checkbox"/> Routine <input type="checkbox"/> Rush Due Date: TAT starts the day received by the lab, if received by 4:30pm Sampler's Name: Jerry Heidelberg Project Location: Lost Tank Riser Project Name:
--	---

Project Number: Project Location: Sampler's Name: PO #: SAMPLE RECEIPT Samples Received Intact: Yes <input checked="" type="checkbox"/> No <input type="checkbox"/> Cooler Custody Seals: Yes <input type="checkbox"/> No <input checked="" type="checkbox"/> N/A <input checked="" type="checkbox"/> Sample Custody Seals: Yes <input type="checkbox"/> No <input checked="" type="checkbox"/> N/A <input checked="" type="checkbox"/> Total Containers: 5.1 Corrected Temperature: 5.2	Turn Around Routine <input checked="" type="checkbox"/> Rush <input type="checkbox"/> Due Date: TAT starts the day received by the lab, if received by 4:30pm Sampler's Name: Jerry Heidelberg Project Location: Lost Tank Riser Project Name:	Pres. Code ANALYSIS REQUEST CHLORIDE BTEX TPH Preservative Codes None: NO DI Water: H ₂ O Cool: Cool MeOH: Me HCL: HC HNO ₃ : HN H ₂ SO ₄ : H ₂ NaOH: Na H ₃ PO ₄ : HP NaHSO ₄ : NABIS Na ₂ S ₂ O ₃ : NABIS Na ₂ S ₂ O ₅ : NaSO ₃ Zn Acetate+NaOH: Zn NaOH+Ascorbic Acid: SASC
---	--	--

Sample Identification	Matrix	Date Sampled	Time Sampled	Depth	Grab/Comp	# of Cont	ANALYSIS REQUEST	Preservative Codes	Sample Comments
SP9	S	11/26/25		Surf	Grab	1	X		
SP9	S	11/26/25		2'	Grab	1	X		
SP9	S	11/26/25		4'	Grab	1	X		
SP10	S	11/26/25		Surf	Grab	1	X		
SP10	S	11/26/25		2'	Grab	1	X		
SP10	S	11/26/25		4'	Grab	1	X		

Total 200.7 / 6010 200.8 / 6020: 8RCRA 13PPM Texas 11 AI Sb As Ba Be B Cd Ca Cr Co Cu Fe Pb Mg Mn Mo Ni K Se Ag SiO₂ Na Sr Ti Sn U V Zn
 Circle Method(s) and Metal(s) to be analyzed TCLP / SPLP 6010: 8RCRA Sb As Ba Be Cd Cr Co Cu Pb Mn Mo Ni Se Ag TI U Hg: 1631 / 245.1 / 7470 / 7471

Notice: Signature of this document and relinquishment of samples constitutes a valid purchase order from client company to Eurofins Xenco, its affiliates and subcontractors. It assigns standard terms and conditions of service. Eurofins Xenco will be liable only for the cost of samples and shall not assume any responsibility for any losses or expenses incurred by the client if such losses are due to circumstances beyond the control of Eurofins Xenco. A minimum charge of \$65.00 will be applied to each project and a charge of \$5 for each sample submitted to Eurofins Xenco, but not analyzed. These terms will be enforced unless previously negotiated.

Relinquished by: (Signature)	Received by: (Signature)	Date/Time	Relinquished by: (Signature)	Received by: (Signature)	Date/Time
<i>Jerry Heidelberg</i>	<i>JH</i>	11-26-25 13:44			

Login Sample Receipt Checklist

Client: Hungry Horse LLC

Job Number: 880-65472-1

Login Number: 65472

List Source: Eurofins Midland

List Number: 1

Creator: Juarez, Leticia

Question	Answer	Comment
The cooler's custody seal, if present, is intact.	N/A	
Sample custody seals, if present, are intact.	N/A	
The cooler or samples do not appear to have been compromised or tampered with.	True	
Samples were received on ice.	True	
Cooler Temperature is acceptable.	True	
Cooler Temperature is recorded.	True	
COC is present	True	
COC is filled out in ink and legible.	True	
COC is filled out with all pertinent information	True	
Is the Field Sampler's name present on COC?	True	
There are no discrepancies between the containers received and the COC.	True	
Samples are received within Holding Time (excluding tests with immediate HTs)	True	
Sample containers have legible labels.	True	
Containers are not broken or leaking.	True	
Sample collection date/times are provided.	True	
Appropriate sample containers are used.	True	
Sample bottles are completely filled.	True	
Sample Preservation Verified.	N/A	
There is sufficient vol. for all requested analyses, incl. any requested MS/MSDs	True	
Containers requiring zero headspace have no headspace or bubble is <6mm (1/4").	N/A	

- 1
- 2
- 3
- 4
- 5
- 6
- 7
- 8
- 9
- 10
- 11
- 12
- 13
- 14

Sante Fe Main Office
Phone: (505) 476-3441

General Information
Phone: (505) 629-6116

Online Phone Directory
<https://www.emnrd.nm.gov/ocd/contact-us>

State of New Mexico
Energy, Minerals and Natural Resources
Oil Conservation Division
1220 S. St Francis Dr.
Santa Fe, NM 87505

QUESTIONS

Action 560092

QUESTIONS

Operator: SELECT WATER SOLUTIONS, LLC 1820 N I-35 Gainesville, TX 76240	OGRID: 289068
	Action Number: 560092
	Action Type: [C-141] Reclamation Report C-141 (C-141-v-Reclamation)

QUESTIONS

Prerequisites	
Incident ID (n#)	nAPP2400362480
Incident Name	NAPP2400362480 LOST TANK RISER @ A-13-22S-31E
Incident Type	Produced Water Release
Incident Status	Reclamation Report Received

Location of Release Source	
<i>Please answer all the questions in this group.</i>	
Site Name	LOST TANK RISER
Date Release Discovered	01/03/2024
Surface Owner	Federal

Incident Details	
<i>Please answer all the questions in this group.</i>	
Incident Type	Produced Water Release
Did this release result in a fire or is the result of a fire	No
Did this release result in any injuries	No
Has this release reached or does it have a reasonable probability of reaching a watercourse	No
Has this release endangered or does it have a reasonable probability of endangering public health	No
Has this release substantially damaged or will it substantially damage property or the environment	No
Is this release of a volume that is or may with reasonable probability be detrimental to fresh water	No

Nature and Volume of Release	
<i>Material(s) released, please answer all that apply below. Any calculations or specific justifications for the volumes provided should be attached to the follow-up C-141 submission.</i>	
Crude Oil Released (bbls) Details	Not answered.
Produced Water Released (bbls) Details	Cause: Human Error Pipeline (Any) Produced Water Released: 66 BBL Recovered: 0 BBL Lost: 66 BBL.
Is the concentration of chloride in the produced water >10,000 mg/l	Yes
Condensate Released (bbls) Details	Not answered.
Natural Gas Vented (Mcf) Details	Not answered.
Natural Gas Flared (Mcf) Details	Not answered.
Other Released Details	Not answered.
Are there additional details for the questions above (i.e. any answer containing Other, Specify, Unknown, and/or Fire, or any negative lost amounts)	THIRD PARTY LINE STRIKE, NO INJURIES, NO EMERGENCY SERVICES CALLED, ALL ON RIGHT OF WAY.

Sante Fe Main Office
Phone: (505) 476-3441

General Information
Phone: (505) 629-6116

Online Phone Directory
<https://www.emnrd.nm.gov/ocd/contact-us>

State of New Mexico
Energy, Minerals and Natural Resources
Oil Conservation Division
1220 S. St Francis Dr.
Santa Fe, NM 87505

QUESTIONS, Page 2

Action 560092

QUESTIONS (continued)

Operator: SELECT WATER SOLUTIONS, LLC 1820 N I-35 Gainesville, TX 76240	OGRID: 289068
	Action Number: 560092
	Action Type: [C-141] Reclamation Report C-141 (C-141-v-Reclamation)

QUESTIONS

Nature and Volume of Release (continued)	
Is this a gas only submission (i.e. only significant Mcf values reported)	No, according to supplied volumes this does not appear to be a "gas only" report.
Was this a major release as defined by Subsection A of 19.15.29.7 NMAC	Yes
Reasons why this would be considered a submission for a notification of a major release	From paragraph A. "Major release" determine using: (1) an unauthorized release of a volume, excluding gases, of 25 barrels or more.

With the implementation of the 19.15.27 NMAC (05/25/2021), venting and/or flaring of natural gas (i.e. gas only) are to be submitted on the C-129 form.

Initial Response

The responsible party must undertake the following actions immediately unless they could create a safety hazard that would result in injury.

The source of the release has been stopped	True
The impacted area has been secured to protect human health and the environment	True
Released materials have been contained via the use of berms or dikes, absorbent pads, or other containment devices	True
All free liquids and recoverable materials have been removed and managed appropriately	True
If all the actions described above have not been undertaken, explain why	Not answered.

Per Paragraph (4) of Subsection B of 19.15.29.8 NMAC the responsible party may commence remediation immediately after discovery of a release. If remediation has begun, please prepare and attach a narrative of actions to date in the follow-up C-141 submission. If remedial efforts have been successfully completed or if the release occurred within a lined containment area (see Subparagraph (a) of Paragraph (5) of Subsection A of 19.15.29.11 NMAC), please prepare and attach all information needed for closure evaluation in the follow-up C-141 submission.

I hereby certify that the information given above is true and complete to the best of my knowledge and understand that pursuant to OCD rules and regulations all operators are required to report and/or file certain release notifications and perform corrective actions for releases which may endanger public health or the environment. The acceptance of a C-141 report by the OCD does not relieve the operator of liability should their operations have failed to adequately investigate and remediate contamination that pose a threat to groundwater, surface water, human health or the environment. In addition, OCD acceptance of a C-141 report does not relieve the operator of responsibility for compliance with any other federal, state, or local laws and/or regulations.

I hereby agree and sign off to the above statement	Name: Timsan Bricker Title: ENV Coordinator Email: tbricker@selectwater.com Date: 03/04/2026
--	---

Sante Fe Main Office
Phone: (505) 476-3441

General Information
Phone: (505) 629-6116

Online Phone Directory
<https://www.emnrd.nm.gov/ocd/contact-us>

State of New Mexico
Energy, Minerals and Natural Resources
Oil Conservation Division
1220 S. St Francis Dr.
Santa Fe, NM 87505

QUESTIONS, Page 3

Action 560092

QUESTIONS (continued)

Operator: SELECT WATER SOLUTIONS, LLC 1820 N I-35 Gainesville, TX 76240	OGRID: 289068
	Action Number: 560092
	Action Type: [C-141] Reclamation Report C-141 (C-141-v-Reclamation)

QUESTIONS

Site Characterization
Please answer all the questions in this group (only required when seeking remediation plan approval and beyond). This information must be provided to the appropriate district office no later than 90 days after the release discovery date.

What is the shallowest depth to groundwater beneath the area affected by the release in feet below ground surface (ft bgs)	Between 100 and 500 (ft.)
What method was used to determine the depth to ground water	NM OSE iWaters Database Search
Did this release impact groundwater or surface water	No
What is the minimum distance, between the closest lateral extents of the release and the following surface areas:	
A continuously flowing watercourse or any other significant watercourse	Greater than 5 (mi.)
Any lakebed, sinkhole, or playa lake (measured from the ordinary high-water mark)	Between 1 and 5 (mi.)
An occupied permanent residence, school, hospital, institution, or church	Greater than 5 (mi.)
A spring or a private domestic fresh water well used by less than five households for domestic or stock watering purposes	Between 1 and 5 (mi.)
Any other fresh water well or spring	Between 1 and 5 (mi.)
Incorporated municipal boundaries or a defined municipal fresh water well field	Greater than 5 (mi.)
A wetland	Between 1 and 5 (mi.)
A subsurface mine	Greater than 5 (mi.)
An (non-karst) unstable area	Greater than 5 (mi.)
Categorize the risk of this well / site being in a karst geology	Low
A 100-year floodplain	Greater than 5 (mi.)
Did the release impact areas not on an exploration, development, production, or storage site	No

Remediation Plan
Please answer all the questions that apply or are indicated. This information must be provided to the appropriate district office no later than 90 days after the release discovery date.

Requesting a remediation plan approval with this submission	Yes
<i>Attach a comprehensive report demonstrating the lateral and vertical extents of soil contamination associated with the release have been determined, pursuant to 19.15.29.11 NMAC and 19.15.29.13 NMAC.</i>	
Have the lateral and vertical extents of contamination been fully delineated	Yes
Was this release entirely contained within a lined containment area	No

Soil Contamination Sampling: (Provide the highest observable value for each, in milligrams per kilograms.)

Chloride (EPA 300.0 or SM4500 Cl B)	26500
TPH (GRO+DRO+MRO) (EPA SW-846 Method 8015M)	50.5
GRO+DRO (EPA SW-846 Method 8015M)	50.5
BTEX (EPA SW-846 Method 8021B or 8260B)	0
Benzene (EPA SW-846 Method 8021B or 8260B)	0

Per Subsection B of 19.15.29.11 NMAC unless the site characterization report includes completed efforts at remediation, the report must include a proposed remediation plan in accordance with 19.15.29.12 NMAC, which includes the anticipated timelines for beginning and completing the remediation.

On what estimated date will the remediation commence	01/15/2025
On what date will (or did) the final sampling or liner inspection occur	02/28/2025
On what date will (or was) the remediation complete(d)	03/20/2025
What is the estimated surface area (in square feet) that will be reclaimed	19000
What is the estimated volume (in cubic yards) that will be reclaimed	2700
What is the estimated surface area (in square feet) that will be remediated	19000
What is the estimated volume (in cubic yards) that will be remediated	2700

These estimated dates and measurements are recognized to be the best guess or calculation at the time of submission and may (be) change(d) over time as more remediation efforts are completed.
The OCD recognizes that proposed remediation measures may have to be minimally adjusted in accordance with the physical realities encountered during remediation. If the responsible party has any need to significantly deviate from the remediation plan proposed, then it should consult with the division to determine if another remediation plan submission is required.

Sante Fe Main Office
Phone: (505) 476-3441

General Information
Phone: (505) 629-6116

Online Phone Directory
<https://www.emnrd.nm.gov/ocd/contact-us>

State of New Mexico
Energy, Minerals and Natural Resources
Oil Conservation Division
1220 S. St Francis Dr.
Santa Fe, NM 87505

QUESTIONS, Page 4

Action 560092

QUESTIONS (continued)

Operator: SELECT WATER SOLUTIONS, LLC 1820 N I-35 Gainesville, TX 76240	OGRID: 289068
	Action Number: 560092
	Action Type: [C-141] Reclamation Report C-141 (C-141-v-Reclamation)

QUESTIONS

Remediation Plan (continued)

Please answer all the questions that apply or are indicated. This information must be provided to the appropriate district office no later than 90 days after the release discovery date.

This remediation will (or is expected to) utilize the following processes to remediate / reduce contaminants:

(Select all answers below that apply.)

(Ex Situ) Excavation and off-site disposal (i.e. dig and haul, hydrovac, etc.)	Yes
Which OCD approved facility will be used for off-site disposal	fEEM0112342028 LEA LAND LANDFILL
OR which OCD approved well (API) will be used for off-site disposal	Not answered.
OR is the off-site disposal site, to be used, out-of-state	No
OR is the off-site disposal site, to be used, an NMED facility	No
(Ex Situ) Excavation and on-site remediation (i.e. On-Site Land Farms)	No
(In Situ) Soil Vapor Extraction	No
(In Situ) Chemical processing (i.e. Soil Shredding, Potassium Permanganate, etc.)	No
(In Situ) Biological processing (i.e. Microbes / Fertilizer, etc.)	No
(In Situ) Physical processing (i.e. Soil Washing, Gypsum, Disking, etc.)	No
Ground Water Abatement pursuant to 19.15.30 NMAC	No
OTHER (Non-listed remedial process)	No

Per Subsection B of 19.15.29.11 NMAC unless the site characterization report includes completed efforts at remediation, the report must include a proposed remediation plan in accordance with 19.15.29.12 NMAC, which includes the anticipated timelines for beginning and completing the remediation.

I hereby certify that the information given above is true and complete to the best of my knowledge and understand that pursuant to OCD rules and regulations all operators are required to report and/or file certain release notifications and perform corrective actions for releases which may endanger public health or the environment. The acceptance of a C-141 report by the OCD does not relieve the operator of liability should their operations have failed to adequately investigate and remediate contamination that pose a threat to groundwater, surface water, human health or the environment. In addition, OCD acceptance of a C-141 report does not relieve the operator of responsibility for compliance with any other federal, state, or local laws and/or regulations.

I hereby agree and sign off to the above statement	Name: Timsan Bricker Title: ENV Coordinator Email: tbricker@selectwater.com Date: 03/04/2026
--	---

The OCD recognizes that proposed remediation measures may have to be minimally adjusted in accordance with the physical realities encountered during remediation. If the responsible party has any need to significantly deviate from the remediation plan proposed, then it should consult with the division to determine if another remediation plan submission is required.

Sante Fe Main Office
Phone: (505) 476-3441

General Information
Phone: (505) 629-6116

Online Phone Directory
<https://www.emnrd.nm.gov/ocd/contact-us>

State of New Mexico
Energy, Minerals and Natural Resources
Oil Conservation Division
1220 S. St Francis Dr.
Santa Fe, NM 87505

QUESTIONS, Page 5

Action 560092

QUESTIONS (continued)

Operator: SELECT WATER SOLUTIONS, LLC 1820 N I-35 Gainesville, TX 76240	OGRID: 289068
	Action Number: 560092
	Action Type: [C-141] Reclamation Report C-141 (C-141-v-Reclamation)

QUESTIONS

Deferral Requests Only	
<i>Only answer the questions in this group if seeking a deferral upon approval this submission. Each of the following items must be confirmed as part of any request for deferral of remediation.</i>	
Requesting a deferral of the remediation closure due date with the approval of this submission	No

Sante Fe Main Office
Phone: (505) 476-3441

General Information
Phone: (505) 629-6116

Online Phone Directory
<https://www.emnrd.nm.gov/ocd/contact-us>

State of New Mexico
Energy, Minerals and Natural Resources
Oil Conservation Division
1220 S. St Francis Dr.
Santa Fe, NM 87505

QUESTIONS, Page 6

Action 560092

QUESTIONS (continued)

Operator: SELECT WATER SOLUTIONS, LLC 1820 N I-35 Gainesville, TX 76240	OGRID: 289068
	Action Number: 560092
	Action Type: [C-141] Reclamation Report C-141 (C-141-v-Reclamation)

QUESTIONS

Sampling Event Information	
Last sampling notification (C-141N) recorded	545116
Sampling date pursuant to Subparagraph (a) of Paragraph (1) of Subsection D of 19.15.29.12 NMAC	01/28/2026
What was the (estimated) number of samples that were to be gathered	4
What was the sampling surface area in square feet	800

Remediation Closure Request	
<i>Only answer the questions in this group if seeking remediation closure for this release because all remediation steps have been completed.</i>	
Requesting a remediation closure approval with this submission	Yes
Have the lateral and vertical extents of contamination been fully delineated	Yes
Was this release entirely contained within a lined containment area	No
All areas reasonably needed for production or subsequent drilling operations have been stabilized, returned to the sites existing grade, and have a soil cover that prevents ponding of water, minimizing dust and erosion	Yes
What was the total surface area (in square feet) remediated	19000
What was the total volume (cubic yards) remediated	2700
All areas not reasonably needed for production or subsequent drilling operations have been reclaimed to contain a minimum of four feet of non-waste contain earthen material with concentrations less than 600 mg/kg chlorides, 100 mg/kg TPH, 50 mg/kg BTEX, and 10 mg/kg Benzene	Yes
What was the total surface area (in square feet) reclaimed	19000
What was the total volume (in cubic yards) reclaimed	2700
Summarize any additional remediation activities not included by answers (above)	All areas not needed for production were reseeded and restored to previous conditions.

The responsible party must attach information demonstrating they have complied with all applicable closure requirements and any conditions or directives of the OCD. This demonstration should be in the form of a comprehensive report (in .pdf format) including a scaled site map, sampling diagrams, relevant field notes, photographs of any excavation prior to backfilling, laboratory data including chain of custody documents of final sampling, and a narrative of the remedial activities. Refer to 19.15.29.12 NMAC.

I hereby certify that the information given above is true and complete to the best of my knowledge and understand that pursuant to OCD rules and regulations all operators are required to report and/or file certain release notifications and perform corrective actions for releases which may endanger public health or the environment. The acceptance of a C-141 report by the OCD does not relieve the operator of liability should their operations have failed to adequately investigate and remediate contamination that pose a threat to groundwater, surface water, human health or the environment. In addition, OCD acceptance of a C-141 report does not relieve the operator of responsibility for compliance with any other federal, state, or local laws and/or regulations. The responsible party acknowledges they must substantially restore, reclaim, and re-vegetate the impacted surface area to the conditions that existed prior to the release or their final land use in accordance with 19.15.29.13 NMAC including notification to the OCD when reclamation and re-vegetation are complete.

I hereby agree and sign off to the above statement	Name: Timsan Bricker Title: ENV Coordinator Email: tbricker@selectwater.com Date: 03/04/2026
--	---

Sante Fe Main Office
Phone: (505) 476-3441

General Information
Phone: (505) 629-6116

Online Phone Directory
<https://www.emnrd.nm.gov/ocd/contact-us>

State of New Mexico
Energy, Minerals and Natural Resources
Oil Conservation Division
1220 S. St Francis Dr.
Santa Fe, NM 87505

QUESTIONS, Page 7

Action 560092

QUESTIONS (continued)

Operator: SELECT WATER SOLUTIONS, LLC 1820 N I-35 Gainesville, TX 76240	OGRID: 289068
	Action Number: 560092
	Action Type: [C-141] Reclamation Report C-141 (C-141-v-Reclamation)

QUESTIONS

Reclamation Report	
<i>Only answer the questions in this group if all reclamation steps have been completed.</i>	
Requesting a reclamation approval with this submission	Yes
What was the total reclamation surface area (in square feet) for this site	19000
What was the total volume of replacement material (in cubic yards) for this site	2700
<i>Per Paragraph (1) of Subsection D of 19.15.29.13 NMAC the reclamation must contain a minimum of four feet of non-waste containing, uncontaminated, earthen material with chloride concentrations less than 600 mg/kg as analyzed by EPA Method 300.0, or other test methods approved by the division. The soil cover must include a top layer, which is either the background thickness of topsoil or one foot of suitable material to establish vegetation at the site, whichever is greater.</i>	
Is the soil top layer complete and is it suitable material to establish vegetation	Yes
On what (estimated) date will (or was) the reseeded commence(d)	12/01/2025
Summarize any additional reclamation activities not included by answers (above)	All areas not needed for production were reseeded and restored to previous condition.
<i>The responsible party must attach information demonstrating they have complied with all applicable reclamation requirements and any conditions or directives of the OCD. This demonstration should be in the form of attachments (in .pdf format) including a scaled site map, any proposed reseeded plans or relevant field notes, photographs of reclaimed area, and a narrative of the reclamation activities. Refer to 19.15.29.13 NMAC.</i>	
I hereby certify that the information given above is true and complete to the best of my knowledge and understand that pursuant to OCD rules and regulations all operators are required to report and/or file certain release notifications and perform corrective actions for releases which may endanger public health or the environment. The acceptance of a C-141 report by the OCD does not relieve the operator of liability should their operations have failed to adequately investigate and remediate contamination that pose a threat to groundwater, surface water, human health or the environment. In addition, OCD acceptance of a C-141 report does not relieve the operator of responsibility for compliance with any other federal, state, or local laws and/or regulations. The responsible party acknowledges they must substantially restore, reclaim, and re-vegetate the impacted surface area to the conditions that existed prior to the release or their final land use in accordance with 19.15.29.13 NMAC including notification to the OCD when reclamation and re-vegetation are complete.	
I hereby agree and sign off to the above statement	Name: Timsan Bricker Title: ENV Coordinator Email: tbricker@selectwater.com Date: 03/04/2026

Sante Fe Main Office
Phone: (505) 476-3441

General Information
Phone: (505) 629-6116

Online Phone Directory
<https://www.emnrd.nm.gov/ocd/contact-us>

State of New Mexico
Energy, Minerals and Natural Resources
Oil Conservation Division
1220 S. St Francis Dr.
Santa Fe, NM 87505

QUESTIONS, Page 8

Action 560092

QUESTIONS (continued)

Operator: SELECT WATER SOLUTIONS, LLC 1820 N I-35 Gainesville, TX 76240	OGRID: 289068
	Action Number: 560092
	Action Type: [C-141] Reclamation Report C-141 (C-141-v-Reclamation)

QUESTIONS

Revegetation Report	
<i>Only answer the questions in this group if all surface restoration, reclamation and re-vegetation obligations have been satisfied.</i>	
Requesting a restoration complete approval with this submission	No
<i>Per Paragraph (4) of Subsection (D) of 19.15.29.13 NMAC for any major or minor release containing liquids, the responsible party must notify the division when reclamation and re-vegetation are complete.</i>	

Sante Fe Main Office
Phone: (505) 476-3441

General Information
Phone: (505) 629-6116

Online Phone Directory
<https://www.emnrd.nm.gov/ocd/contact-us>

State of New Mexico
Energy, Minerals and Natural Resources
Oil Conservation Division
1220 S. St Francis Dr.
Santa Fe, NM 87505

CONDITIONS

Action 560092

CONDITIONS

Operator: SELECT WATER SOLUTIONS, LLC 1820 N I-35 Gainesville, TX 76240	OGRID: 289068
	Action Number: 560092
	Action Type: [C-141] Reclamation Report C-141 (C-141-v-Reclamation)

CONDITIONS

Created By	Condition	Condition Date
rhamlet	We have received your reclamation/remediation closure report for Incident #nAPP2400362480 LOST TANK RISER, thank you. The reclamation/remediation closure report is approved. Please include all horizontal analytical sample results and all sample location depths in the analytical table on future reports.	4/30/2026