

<b>Spill Volume(Bbls) Calculator</b>		
<i>Inputs in blue, Outputs in red</i>		
Length(Ft)	Width(Ft)	Depth(In)
82.000	52.000	0.500
Cubic Feet Impacted		177.667
Barrels		31.64
Soil Type		Lined Containment
Bbls Assuming 100% Saturation		31.64
Saturation	Fluid present with shovel/backhoe	
Estimated Barrels Released		31.70000

<b>Instructions</b>
1. Input spill measurements below. Length and width need to be input in feet and depth in inches.
2. Select a soil type from the drop down menu.
3. Select a saturation level from the drop down menu.
(For data gathering instructions see appendix tab)

<b>Measurements</b>	
Length (ft)	82
Width (ft)	52
Depth (in)	0.500









Skelly Unit 605 Tank Battery

Incident ID nAPP2518131216

PREPARED BY:  
PIMA ENVIRONMENTAL SERVICES, LLC

PREPARED FOR:  
Spur Energy

Site Assessment, Remediation, and  
Closure Report

April 5, 2026

FACILITY NAME	SKELLY UNIT 605 TANK BATTERY
DATE OF RELEASE	06/28/2025
INCIDENT NO.	nAPP2518131216



Pima Environmental Services  
 5614 N. Lovington Highway  
 Hobbs, NM 88240  
 575-964-7740

Site Characterization	
DTGW What is the shallowest DTGW beneath the area affected by the release in ft below ground surface (ft bgs)	Between 100 and 500 ft.
GW Depth Determination What method was used to determine the DTGW?	NM OSE iWaters Database Search
Ground or Surface Water Impacted Did this release impact GW or Surface Water?	No
<b>What is the min. distance between the closest lateral extents of the release and the following surace areas?</b>	
Distance to Watercourse A continuously flowing watercourse or any other significant watercourse?	Between 1 mi. and 5 mi.
Distance to Lakebed Any lakebed, sinkhole, or playa lake (measured from the ordinary high-water mark)?	Between 1 mi. and 5 mi.
Distance to Public An occupied permanent residence, school, hospital, institution, or church?	Between 1 mi. and 5 mi.
Distance to Private A spring or a private domestic FW well used by less than five households for domestic or stock watering purposes?	Between 1 mi. and 5 mi.
Distance to Fresh Water Any other FW well spring?	Between 1 mi. and 5 mi.
Within Municipal Boundaries Incorporated municipal boundaries or a defined municipal FW well field?	Between 1 mi. and 5 mi.
Distance to Wetland A wetland?	Between 1 mi. and 5 mi.
Overlying Subsurface Mine A subsurface mine?	> 5 mi.
Overlying (Non-Karst) Unstable Area An (non-karst) unstable area?	> 5 mi.
Risk of Karst Geology Categorize the risk of this well/site being in a karst geology?	Low
Distance to or Within 100 yr Floodplain A 100-year floodplain?	Between 1000 ft and 1/2 mi.
Areas NOT Other Site Did the release impact areas not on exploration, development, production, or storage site?	No
Remediation Plan	
Have the lateral and vertical extents of contamination been fully delineated?	Yes
Lined Containment Area Only Was this release entirely contained within a lined containment area?	Yes
Soil Containment Sampling	
Chloride Constituent Chloride (mg/kg)	(EPA 300.00 or SM4500 Cl B?) 15,400
TPH (GRO+DRO+MRO) Constituent TPH (mg/kg)	(EPA SW-846 Method 8015M?) 47,343
GRO + DRO Constituent GRO-DRO (mg/kg)	(EPA SW-846 Method 8015M?) 39,630
BTEX Constituent BTEX (mg/kg)	(EPA SW-846 Method 8021B or 8260B?) 186
Benzene Constituent Benzene (mg/kg)	(EPA SW-846 Method 8021B or 8260B?) 7.39
<b>Per Subsection B of 19.15.29.11 NMAC unless the site characterization report includes competed efforts at remediation, the report must include a proposed remediation plan in accordance with 19.15.29 NMAC, which includes the anticipated timelines for beginning and completing the remediation.</b>	
Start of Remediation On what estimated date will remediation commence?	1/1/2026
Start of Sampling or Liner Inspection On what date will (or did) the final sampling or liner inspection occur?	1/23/2026
Finish of Remediation On what date will (or was) the remediation complete(d)?	1/31/2026
Surface Area (sq ft) To Be Reclaimed What is the estimated surface area (in sq ft) that will be reclaimed?	0
Surface Area (sq ft) To Be Remediated What is the estimated surface are (in sq ft) that will be remediated?	720
Volume (cu yd) To Be Remediated What is the estimated volume (in cubic yds) that will be remediated?	80
Remediation Plan (Cont.)	
<b>Please answer all that apply</b>	
Ex Situ Excavation Off-Site (Ex Situ) Excavation and off-site disposal (i.e. dig and haul, hydrovac, etc)?	Yes
Ex Situ Excavation On-Site (Ex Situ) Excavation and on-site remediation (i.e. On-Site Land Farms)?	No
In Situ Soil Vapor Extraction (SVE)?	No
In Situ Chemical Processing (In Situ) Chemical processing (i.e. Soil Shredding, Potassium Permanganate, etc)?	No
In Situ Biological Processing (In Situ) Biological processing (i.e. Microbes/Fertilizer, etc.)?	No
In Situ Physical Processing (In Situ) Physical processing (i.e. Soil Washing, Gypsum, Disking, etc.)?	No
In Situ Ground Water Abatement GW Abatement pursuant to 19.15.30 NMAC?	No
Remediation Other Other (Non-listed remedial process)?	No
Deferral Request Only	
Requesting a deferral of the remediation closure due date with the approval of this submission	No

FACILITY NAME	SKELLY UNIT 605 TANK BATTERY
DATE OF RELEASE	06/28/2025
INCIDENT NO.	nAPP2518131216



Pima Environmental Services  
 5614 N. Lovington Highway  
 Hobbs, NM 88240  
 575-964-7740

Requesting a remediation closure approval with this submission?	Yes
Have the lateral and vertical extents of contamination been fully delineated?	Yes
Was this release entirely contained within a lined containment area?	Yes
<b>Restored Areas For Production Use</b> All areas reasonably needed for production or subsequent drilling operations have been stabilized, returned to the sites existing grade, and have a soil cover that prevents ponding of water, minimizing dust and erosion?	Yes
<b>Total Surface Area (sq ft) Remediated</b> What was the total surface area (sq ft) remediated?	720
<b>Total Volume (cu yd) Remediated</b> What was the total volume (cubic yards) remediated?	80
<b>Reclaimed to Condition Prior Release</b> All areas not reasonably needed for production or subsequent drilling operations have been reclaimed to contain a minimum of four ft of non-waste contain earthen material with concentrations less than 600 mg/kg chlorides, 100 mg/kg TPH, 50 mg/kg BTEX and 10 mg/kg Benzene?	No
<b>Total Surface Area (sq ft) Reclaimed</b> What was the total surface area (in sq ft) reclaimed?	0
<b>Remediation Summary</b> Summarize any additional remediation activities not included by answers (above).	The impacted area was contained within a lined containment; however, deficiencies in the liner resulted in localized breaches, allowing contamination to seep below the liner. Delineation efforts successfully defined the vertical and horizontal extent of the release. A hand crew was then deployed to excavate and remove the impacted soil. Following removal, a 48-hour sampling notification was submitted, and a confirmation sampling event was conducted. Once laboratory analysis verified that all contamination had been effectively removed, clean backfill was placed to restore the area to its original contours.



Pima Environmental Services, LLC  
 5614 N. Lovington Hwy.  
 Hobbs, NM 88240  
 575-964-7740

March 2, 2026

NMOCD District 2  
 811 S. First Street  
 Artesia, NM 88210

Bureau of Land Management  
 620 East Green Street  
 Carlsbad, NM 88220

**Re: Site Assessment, Remediation, and Closure Report**  
**Skelly Unit 605 Tank Battery**  
**API No. 30-015-36885**  
**GPS: Latitude 32.83410 Longitude -103.83960**  
**UL "J", Sec. 14, T17S, R31E**  
**Eddy County, NM**  
**NMOCD Ref. No. nAPP2518131216**

Pima Environmental Services, LLC (Pima) has been contracted by Spur Energy to perform a spill assessment, remediation activities, and submit this closure report for a crude oil release that occurred at the Skelly Unit 605 Tank Battery (Site). The initial release was discovered on June 28, 2025. This incident was assigned Incident ID nAPP2518131216, by the New Mexico Oil Conservation Division (NMOCD).

**Site Characterization**

The Site is located approximately 4.72 miles southwest of Maljamar, NM. This spill site is in Unit J, Section 14, Township 17S, Range 31E, Latitude 32.83410, Longitude -103.83960, Eddy County, NM. Figure 1 references a location map.

According to the New Mexico Bureau of Geology and Mineral Resources, the geological composition of the area consists of Eolian and piedmont deposits, dating from the Holocene to middle Pleistocene (refer to Appendix B). The dominant soil type within the site is classified as Kermit-Berino fine sand, 0 to 3 percent slope, as identified in the USDA Natural Resources Conservation Service soil survey (Appendix B). Drainage characteristics for the area are described as well-drained. The geological assessment further concludes that there is a low likelihood of karst features occurring in proximity to the site (see Figure 3). The closest major watercourse is a Freshwater pond, situated approximately 1.28 miles to the southwest (Appendix A).

Based on data obtained from the New Mexico Office of the State Engineer (OSE), the nearest groundwater to the site occurs at a depth greater than 101 feet below ground surface (bgs). This determination is supported by water well RA 13521 POD1, drilled on November 21, 2024, and located approximately 0.04 miles from the release area. Additional information from the United States Geological Survey (USGS) indicates that the closest groundwater monitoring well, USGS 325223103462501, is situated approximately 4.56 miles from the site and has a recorded groundwater depth of 122 feet bgs. For detailed well locations and spatial context, refer to Appendix A, which includes a comprehensive water well map depicting both OSE and USGS well locations.

Table 1 NMAC and Closure Criteria 19.15.29

Depth to Groundwater (Appendix A)	Constituent & Limits				
	Chlorides	Total TPH	GRO+DRO	BTEX	Benzene
<50'	600 mg/kg	100 mg/kg		50 mg/kg	10 mg/kg
51-100'	10,000 mg/kg	2,500 mg/kg	1,000 mg/kg	50 mg/kg	10 mg/kg
>100' (RA-13521)	20,000 mg/kg	2,500 mg/kg	1,000 mg/kg	50 mg/kg	10 mg/kg

Reference Figure 2 for a Topographic map.

**Release Information**

**nAPP2518131216:** On June 28, 2025, corrosion of a tank resulted in the release of approximately 32 barrels of crude oil into the lined containment area. Prompt response actions, including immediate containment measures and the rapid dispatch of a vacuum truck, allowed for the recovery of approximately 27 barrels of crude oil. During response and recovery activities, deficiencies in the lined containment were identified. Evidence of localized penetration through the liner and impact to the underlying soil was observed in several areas. The affected area is depicted in Figure 4.

**Site Assessment and Soil Sampling Results**

From July 14, 2025, through September 8, 2025, Pima Environmental Services mobilized personnel to the site to conduct delineation activities. Soil sampling was performed throughout the lined containment, targeting areas where liner deficiencies had been identified. A total of 18 vertical delineation samples (V1–V18) and four horizontal delineation samples (SW1–SW4) were collected outside the containment to verify that impacts remained confined within the lined containment. All samples were collected as grab samples from the surface to varying depths below ground surface (bgs). The samples were submitted for laboratory analysis to evaluate total chloride using EPA Method 300.0; benzene, toluene, ethylbenzene, and total xylenes (BTEX) using EPA Method 8021B; and motor, diesel, and gasoline range organics (MRO, DRO, and GRO) using EPA Method 8015D. A summary of the analytical results is presented in the data table, with complete laboratory reports provided in Appendix E.

Soil Sample Results

NMOCD Table 1 Closure Criteria 19.15.29 NMAC (Depth to Groundwater is <100')								
Spur Energy : SKELLY UNIT 605 TB								
Date: (7-14-25, 7-29-25, 8-9-25, 9-8-25)				NM Approved Laboratory Results				
Sample ID	Depth (BGS)	BTEX mg/kg	Benzene mg/kg	GRO mg/kg	DRO mg/kg	MRO mg/kg	Total TPH mg/kg	Cl mg/kg
V1	1'	3.61	ND	70.3	217	43.7	334.61	5520
	4'	ND	ND	ND	ND	ND	ND	15400
	6'	ND	ND	ND	40.2	ND	40.2	816
	8'	ND	ND	ND	ND	ND	0	224
V2	1'	2.42	0.48	35	2190	620	2847.9	768
	4'	ND	ND	ND	10	15.8	25.8	4800
	6'	ND	ND	ND	38	ND	38	784
	8'	ND	ND	ND	ND	ND	0	224
V3	1'	1.24	ND	19.4	2090	523	2633.64	1820
	4'	0.462	ND	11.5	279	66.9	357.862	864
	6'	ND	ND	ND	ND	ND	0	192
	8'	ND	ND	ND	ND	ND	0	224
V4	1'	5.69	ND	57.9	186	42.7	292.29	5520
	4'	ND	ND	ND	ND	ND	ND	880
	6'	ND	ND	ND	39.1	ND	39.1	800
	8'	ND	ND	ND	ND	ND	0	240
V5	1'	0.899	ND	ND	103	27.2	131.099	2880
	4'	0.596	ND	14	119	28.8	162.396	8800
	6'	ND	ND	ND	ND	ND	ND	80
	8'	ND	ND	ND	ND	ND	ND	48
V6	Surface	186	2.76	934	2140	379	3641.76	992
	1'	ND	ND	ND	15.7	ND	15.7	2160
	2'	ND	ND	ND	35.9	ND	35.9	2240
	3'	ND	ND	ND	ND	ND	0	1020
	4'	ND	ND	ND	29.4	ND	29.4	544
V7	Surface	ND	ND	ND	746	193	939	496
	1'	ND	ND	ND	ND	ND	ND	256
	2'	ND	ND	ND	ND	ND	ND	192
	3'	ND	ND	ND	40.1	ND	40.1	272
	4'	ND	ND	ND	ND	ND	ND	176
V8	Surface	ND	ND	ND	91.2	33.6	124.8	496

	1'	ND	ND	ND	ND	ND	ND	1390
	2'	ND	ND	ND	ND	ND	ND	2680
	3'	ND	ND	ND	ND	ND	ND	2040
	4'	ND	ND	ND	ND	ND	ND	528
V9	Surface	ND	ND	ND	ND	ND	ND	1090
	1'	ND	ND	ND	ND	ND	ND	448
	2'	ND	ND	ND	11	ND	11	ND
	3'	ND	ND	ND	25.1	ND	25.1	ND
	4'	ND	ND	ND	10.4	ND	10.4	ND
V10	Surface	ND	ND	ND	ND	ND	ND	112
	1'	ND	ND	ND	ND	ND	ND	ND
	2'	ND	ND	ND	ND	ND	ND	ND
	3'	ND	ND	ND	ND	ND	ND	ND
	4'	ND	ND	ND	ND	ND	ND	ND
V11	Surface	51.4	1.64	1430	38200	7660	47343.04	368
	1'	1.57	ND	10.4	529	166	706.97	2640
	2'	21.8	ND	679	6910	1120	8730.8	640
	3'	ND	ND	ND	83.1	ND	83.1	304
	4'	4.81	ND	42.6	33	10.2	90.61	304
V12	Surface	27.1	ND	410	7620	1610	9667.1	320
	1'	ND	ND	ND	2580	555	3135	1360
	2'	ND	ND	ND	ND	ND	ND	704
	3'	ND	ND	ND	129	26.9	155.9	544
	4'	ND	ND	ND	16	36.4	52.4	536
V13	Surface	ND	ND	ND	ND	ND	ND	32
	1'	ND	ND	ND	ND	ND	ND	32
	2'	ND	ND	ND	ND	ND	ND	16
	3'	ND	ND	ND	ND	ND	ND	ND
	4'	ND	ND	ND	ND	ND	ND	16
V14	Surface	ND	ND	ND	ND	ND	ND	ND
	1'	ND	ND	ND	ND	ND	ND	ND
	2'	ND	ND	ND	ND	ND	ND	ND
	3'	ND	ND	ND	ND	ND	ND	ND
	4'	ND	ND	ND	ND	ND	ND	ND
V15	Surface	ND	ND	ND	117	57.9	174.9	128
	1'	ND	ND	ND	ND	ND	ND	5400
	2'	ND	ND	ND	ND	ND	ND	3720
	3'	ND	ND	ND	ND	ND	ND	1890
	4'	ND	ND	ND	ND	ND	ND	572
V16	Surface	38.5	0.338	781	13400	2460	16679.838	944
	1'	1.1	ND	19.2	449	84.5	553.8	112
	2'	ND	ND	ND	107	20.7	127.7	96
	3'	ND	ND	ND	55.3	ND	55.3	96
	4'	0.393	ND	ND	10	ND	10.393	192
V17	Surface	131	7.39	1800	10900	2060	14898.39	1170
	1'	14.7	0.279	83.3	704	144	946.279	240
	2'	1.35	ND	ND	ND	ND	1.35	144
	3'	0.583	ND	ND	23.9	ND	24.483	192
	4'	ND	ND	ND	17	33.6	50.6	528
V18	Surface	114	1.04	1650	8190	1290	11245.04	496
	1'	ND	ND	ND	82	11.6	93.6	768
	2'	0.826	ND	ND	90	14.4	105.226	1200
	3'	ND	ND	ND	27.8	ND	27.8	1300
	4'	ND	ND	ND	ND	ND	ND	360
SW1	0.5	ND	ND	ND	ND	ND	ND	
SW2	0.5	ND	ND	ND	ND	ND	ND	
SW3	0.5	ND	ND	ND	ND	ND	ND	
SW4	0.5	ND	ND	ND	ND	ND	ND	

ND - Analyte Non-Detect

**Remediation Activities**

Between January 1 and January 31, Pima Environmental Services deployed a hand-shoveling crew and a field technician to conduct remediation of the impacted area within the lined containment. Excavation depths were determined based on soil sample locations and analytical results, with soil samples V2, V3, V6, V11, V12, V16, V17, and V18 identified for remediation. Soil samples V2 and V3 were excavated to a depth of 2 feet below ground surface (bgs), while soil samples V6, V16, V17, and V18 were excavated to a depth of 1 foot bgs. The overlapping area associated with soil samples V11 and V12 was excavated to a depth of 3 feet bgs. In total, approximately 720 square feet were excavated, resulting in the removal of an estimated 80 cubic yards of contaminated soil. Specifically, the area overlapping soil samples V2 and V3 was excavated to 2 feet bgs and measured approximately 128 square feet; the area overlapping soil sample V6 was excavated to 1 foot bgs and measured approximately 61 square feet; the combined area overlapping soil samples V16, V17, and V18 was excavated to 1 foot bgs and measured approximately 300 square feet; and the area overlapping soil samples V11 and V12 was excavated to 3 feet bgs and measured approximately 231 square feet. The excavated material was securely transported to Lea Land, a New Mexico Oil Conservation Division (NMOCD)-approved disposal facility for proper disposal.

On January 20, 2026, Spur Energy proactively submitted a 48-hour sampling notification as part of the preliminary preparations leading up to the final confirmation sampling event. This precautionary step was taken with the expectation that all sampling results would fall below the closure criteria established by the New Mexico Oil Conservation Division (NMOCD). Should the results confirm compliance, the plan is to move forward with the closure process. For additional details, the 48-hour notification can be referenced in Appendix C.

On January 23, 2026, a Pima Environmental field technician performed a confirmation sampling event at the site to assess the effectiveness of the remedial excavation. A total of seven composite bottom samples (designated CS1–CS7) and ten composite sidewall samples (designated CSW1–CSW10) were collected. Each sidewall sample represented a five-point composite collected vertically along the full extent of the excavation sidewalls, from the base to the surface, ensuring comprehensive spatial representation. The sampling methodology adhered to standard industry protocols for post-excavation verification and contaminant delineation.

Soil sample CS1 was collected from an area excavated to a depth of 2 feet below ground surface (bgs), covering approximately 128 square feet. Corresponding confirmation sidewall samples, CSW1 and CSW2, were collected from the perimeter of this excavation, totaling approximately 96 square feet. Soil samples CS2 and CS3 were obtained from an excavated area measuring approximately 231 square feet, with confirmation sidewall composite samples CSW3 and CSW4 collected along the surrounding perimeter, covering approximately 250 square feet. Confirmation samples CS4 through CS6 were collected from an area excavated to a depth of 1 foot (bgs), covering approximately 300 square feet, with corresponding confirmation sidewall composite samples CSW5 through CSW8 collected from the perimeter, totaling approximately 131 square feet. Confirmation sample CS7 was collected from an area excavated to a depth of 1 foot (bgs), covering approximately 61 square feet, with corresponding confirmation sidewall composite samples CSW9 and CSW10 collected from the surrounding perimeter, covering approximately 33.4 square feet. The results of this confirmation sampling event are summarized in the following data table.

1-23-2026 Confirmation Soil Sample Results

NMOCD Table 1 Closure Criteria 19.15.29 NMAC (Depth to Groundwater is <100')								
Spur Energy SKELLY UNIT 605 BATTERY								
Date: 1-23-26		NM Approved Laboratory Results						
Sample ID	Depth (BGS)	BTEX mg/kg	Benzene mg/kg	GRO mg/kg	DRO mg/kg	MRO mg/kg	Total TPH mg/kg	Cl mg/kg
CS1	2'	ND	ND	ND	96.2	19.7	115.9	112
CS2	3'	ND	ND	ND	97.2	18.8	116	144
CS3	3'	ND	ND	ND	115	24.5	139.5	128
CS4	1'	ND	ND	ND	91.5	28.2	119.7	640
CS5	1'	ND	ND	ND	82.6	23.2	105.8	656
CS6	1'	ND	ND	ND	94.6	18.5	113.1	160
CS7	1'	ND	ND	ND	89.4	17.8	107.2	144
CSW1	0-2'	ND	ND	ND	ND	ND	ND	ND
CSW2	0-2'	ND	ND	ND	ND	ND	ND	ND
CSW3	0-3'	ND	ND	ND	ND	ND	ND	ND
CSW4	0-3'	ND	ND	ND	ND	ND	ND	ND
CSW5	0-1'	ND	ND	ND	ND	ND	ND	ND
CSW6	0-1'	ND	ND	ND	ND	ND	ND	ND
CSW7	0-1'	ND	ND	ND	ND	ND	ND	ND
CSW8	0-1'	ND	ND	ND	ND	ND	ND	ND
CSW9	0-1'	ND	ND	ND	ND	ND	ND	16
CSW10	0-1'	ND	ND	ND	ND	ND	ND	32

ND - Analyte Non-Detect

Each soil sample was a 5-point composite derived from the excavated area, specifically representing an area not exceeding 200 square feet of the open excavation. A total of seventeen (17) samples were collected for laboratory analysis for total chloride using EPA Method 300.0; benzene, toluene, ethylbenzene and total xylenes (BTEX) using EPA Method 8021B; and motor, diesel, and gasoline range organics (MRO, DRO, & GRO) by EPA Method 8015D. All samples were placed into laboratory supplied glassware, labeled, and maintained on ice until delivery to Cardinal Laboratories in Hobbs, New Mexico (Appendix C).

Upon confirmation that all soil samples met the closure standards set by the New Mexico Oil Conservation Division (NMOCD), clean backfill material was brought in and utilized to restore the excavated area, returning it to its original state.

### **Closure Request**

After careful review, Pima requests that this incident, nAPP2518131216, be closed. Spur Energy has complied with the applicable closure requirements set forth in rule 19.15.19.12 NMAC.

For questions or additional information, please feel free to contact:

Spur Energy – Katherine Purvis at 575-441-8619 or [katherine.purvis@spurenergy.com](mailto:katherine.purvis@spurenergy.com)

Pima Environmental Services – Sebastian Orozco at 619-721-4813 or [Sebastian@pimaoil.com](mailto:Sebastian@pimaoil.com).

### **Attachments**

Figures:

- 1- Location Map
- 2- Topographic Map
- 3- Karst Map
- 4- Delineation Site Map
- 5- Confirmation Site Map

Appendices:

Appendix A – Referenced Water Surveys

Appendix B – Soil Survey and Geological Map

Appendix C – 48 Hour Notification

Appendix D – Photographic Documentation and Field Screening Results

Appendix E – Laboratory Reports



## Figures:

Figure 1- Location Map

Figure 2- Topographic Map

Figure 3- Karst Map



Figure 4- Delineation Site Map

Figure 5- Confirmation Site Map

# SKELLY UNIT 605 TANK BATTERY

Spur Energy  
Eddy County, NM  
NAPP2518131216  
Location Map

## Legend

-  4.72 miles southwest of Maljamar
-  SKELLY UNIT 605 TANK BATTERY

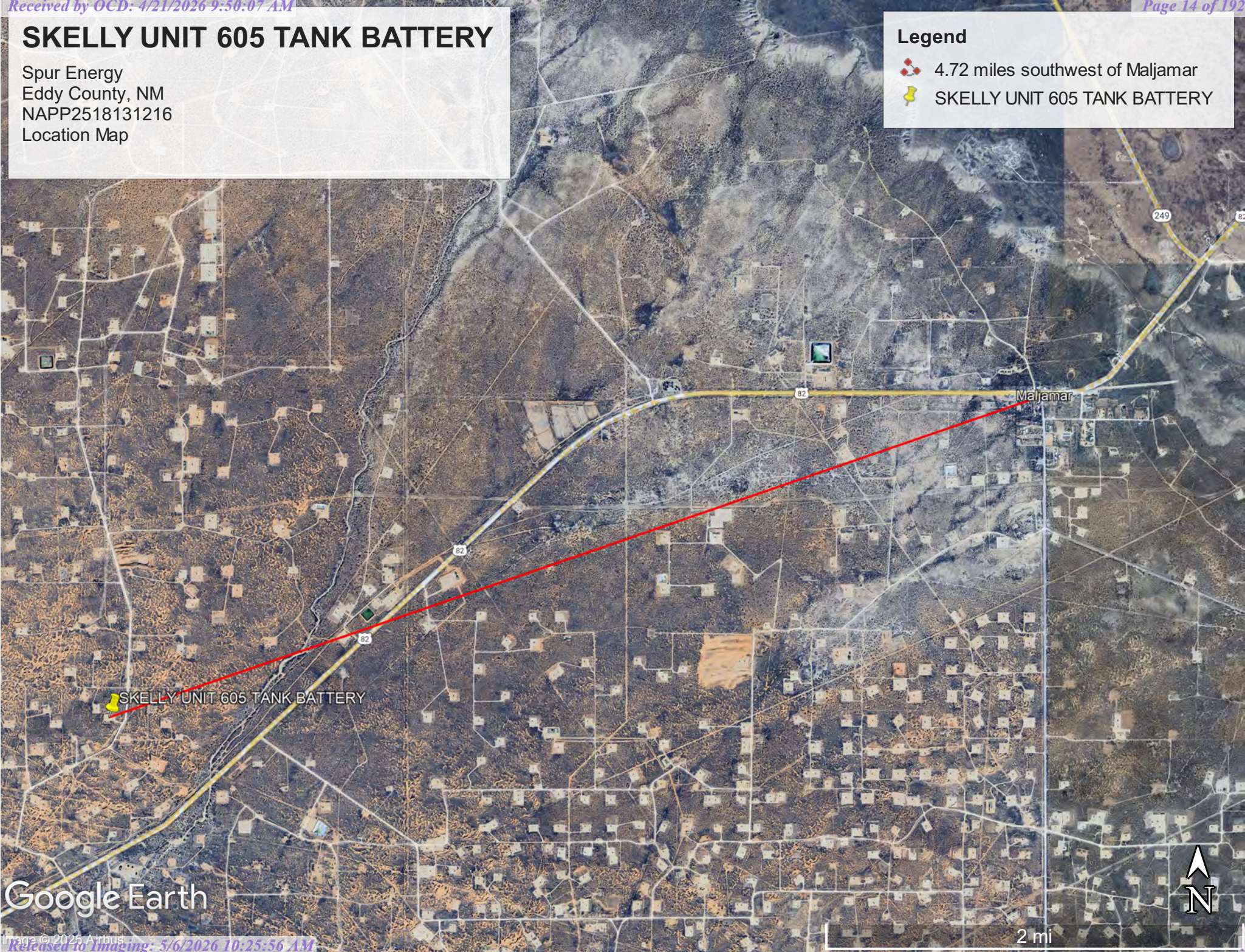

SKELLY UNIT 605 TANK BATTERY

Maljamar

Google Earth

2 mi



# SKELLY UNIT 605 TANK BATTERY

Spur Energy  
Eddy County, NM  
NAPP2518131216  
Topographic Map

## Legend

 SKELLY UNIT 605 TANK BATTERY

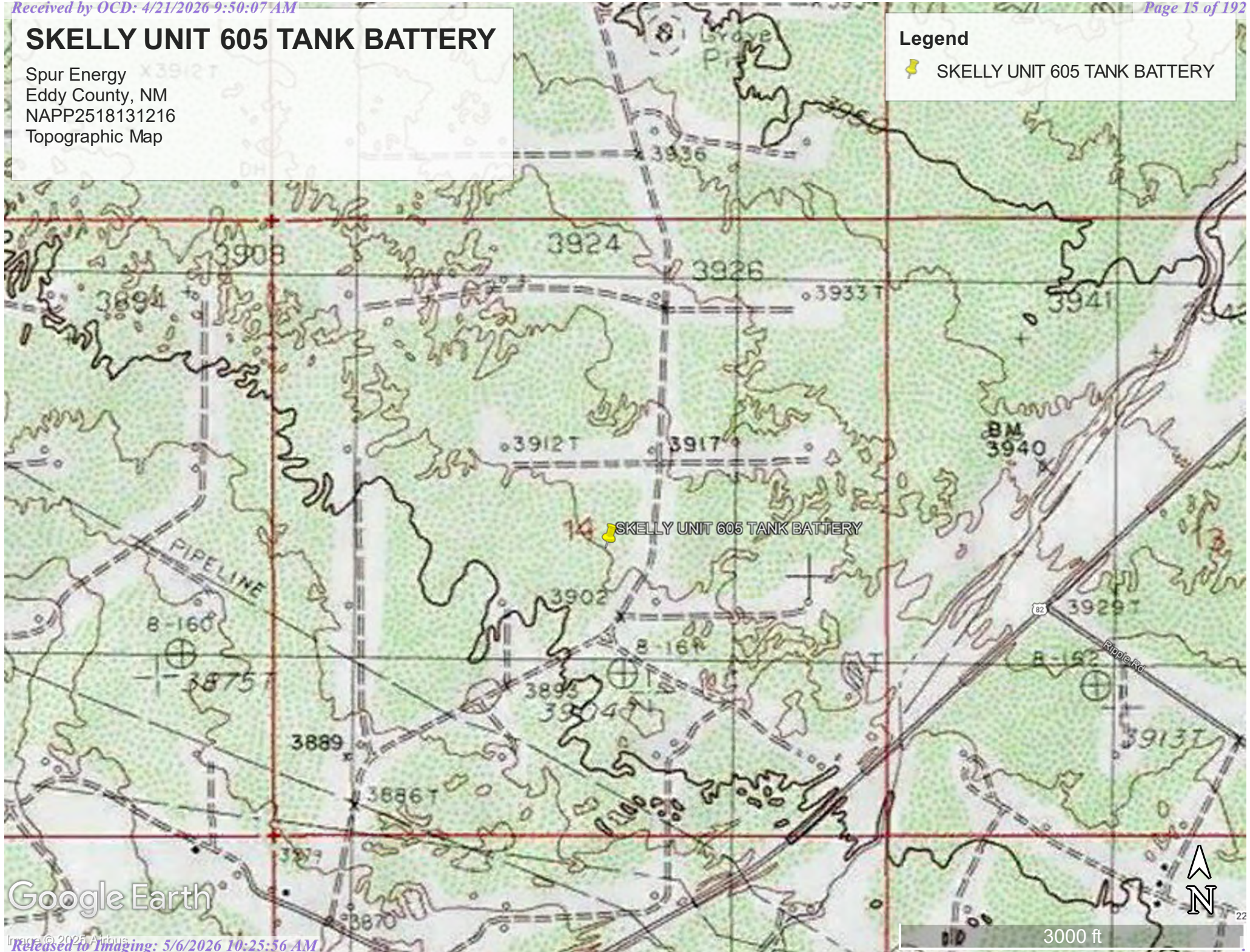

Google Earth







3000 ft

# SKELLY UNIT 605 TANK BATTERY

Spur Energy  
Eddy County, NM  
NAPP2518131216  
Karst Map

## Legend

-  High Karst
-  Low Karst
-  Medium Karst
-  SKELLY UNIT 605 TANK BATTERY

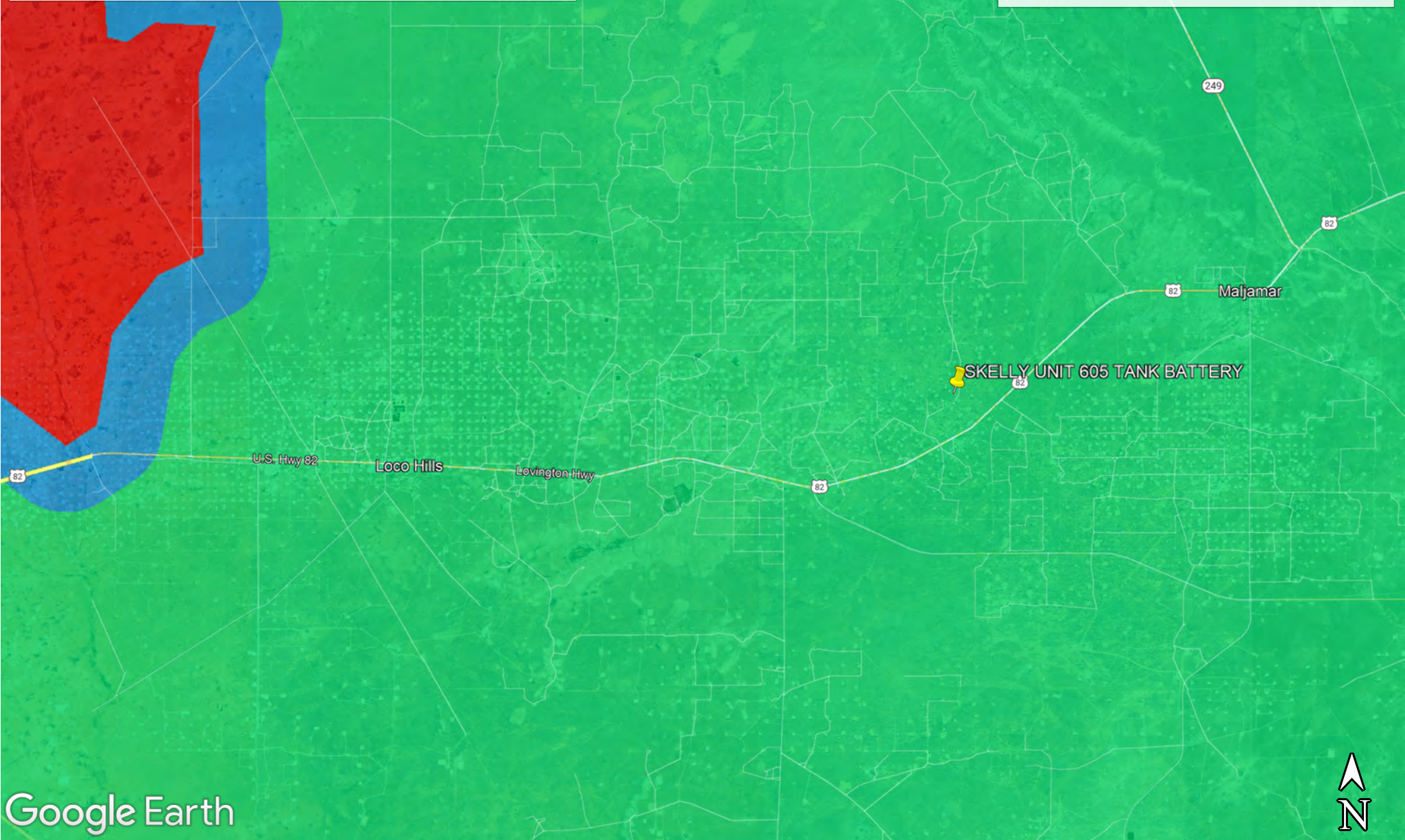

Google Earth



# SKELLY UNIT 605 TANK BATTERY

Spur Energy  
API #: 30-015-36885  
Eddy County, NM  
NAPP2518131216  
Delineation Site Map

## Legend

- Delineation Sample Location



# SKELLY UNIT 605 TANK BATTERY

Spur Energy  
API #: 30-015-36885  
Eddy County, NM  
NAPP2518131216  
Confirmation Site Map

## Legend

- 1' Excavation
- 2' Excavation
- 3' Excavation
- Confirmation Bottom Sample
- Confirmation Side Wall Sample

Inset map showing excavation areas CS2, CS3, and CSW4, CSW3.

Main site map showing excavations CS1, CS4, CS5, CS6, CS7, CS10 and side wall samples CSW1 through CSW10.

North arrow and 40 ft scale bar.



## Appendix A

### Water Surveys:

- OSE
- USGS
- Surface Water Map

## Point of Diversion Summary

quarters are 1=NW 2=NE 3=SW 4=SE  
quarters are smallest to largest

NAD83 UTM in meters

Well Tag	POD Nbr	Q64	Q16	Q4	Sec	Tws	Rng	X	Y	Map
NA	RA 13521 POD1	NW	NW	SE	14	17S	31E	608575.6	3633493.1	

\* UTM location was derived from PLSS - see Help

<b>Driller License:</b>	1249	<b>Driller Company:</b>	ATKINS ENGINEERING ASSOC. INC.
<b>Driller Name:</b>	ATKINS, JACKIE D.UELRODNEY		
<b>Drill Start Date:</b>	2024-11-21	<b>Drill Finish Date:</b>	2024-11-21
<b>Plug Date:</b>	2024-11-25		
<b>Log File Date:</b>	2024-12-18	<b>PCW Rcv Date:</b>	
<b>Source:</b>			
<b>Pump Type:</b>		<b>Pipe Discharge Size:</b>	
<b>Estimated Yield:</b>			
<b>Casing Size:</b>		<b>Depth Well:</b>	101
<b>Depth Water:</b>			

The data is furnished by the NMOSE/ISC and is accepted by the recipient with the expressed understanding that the OSE/ISC make no warranties, expressed or implied, concerning the accuracy, completeness, reliability, usability, or suitability for any particular purpose of the data.

6/30/25 9:23 AM MST



Point of Diversion Summary

©2024 New Mexico Office of the State Engineer, All Rights Reserved. | [Disclaimer](#) | [Contact Us](#) | [Help](#) | [Home](#) |

# SKELLY UNIT 605 TANK BATTERY

Spur Energy  
API #: 30-015-36885  
Eddy County, NM  
NAPP2518131216  
OSE Pod Map

**Legend** Page 21 of 192

-  0.04 Miles
-  RA13521 POD1
-  Skelly Unit 605 Battery



RA13521 POD1

Skelly Unit 605 Battery

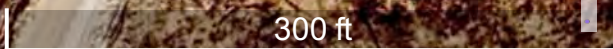



USGS Home  
Contact USGS  
Search USGS

## National Water Information System: Web Interface

USGS Water Resources

Data Category:

Groundwater

Geographic Area:

United States

GO

Click to hide News Bulletins

- Explore the *NEW* [USGS National Water Dashboard](#) interactive map to access real-time water data from over 13,500 stations nationwide.

Groundwater levels for the Nation

**i** Important: [Next Generation Monitoring Location Page](#)

### Search Results -- 1 sites found

site\_no list =

- 325223103462501

Minimum number of levels = 1

[Save file of selected sites](#) to local disk for future upload

## USGS 325223103462501 16S.32E.33.33212

Available data for this site

Groundwater: Field measurements

GO

Lea County, New Mexico

Hydrologic Unit Code 13060011

Latitude 32°52'26", Longitude 103°46'37" NAD27

Land-surface elevation 4,196.00 feet above NGVD29

This well is completed in the High Plains aquifer (N100HGHPLN) national aquifer.

This well is completed in the Ogallala Formation (121OGLL) local aquifer.

### Output formats

<a href="#">Table of data</a>
<a href="#">Tab-separated data</a>
<a href="#">Graph of data</a>
<a href="#">Reselect period</a>

USGS 325223103462501 16S.32E.33.33212

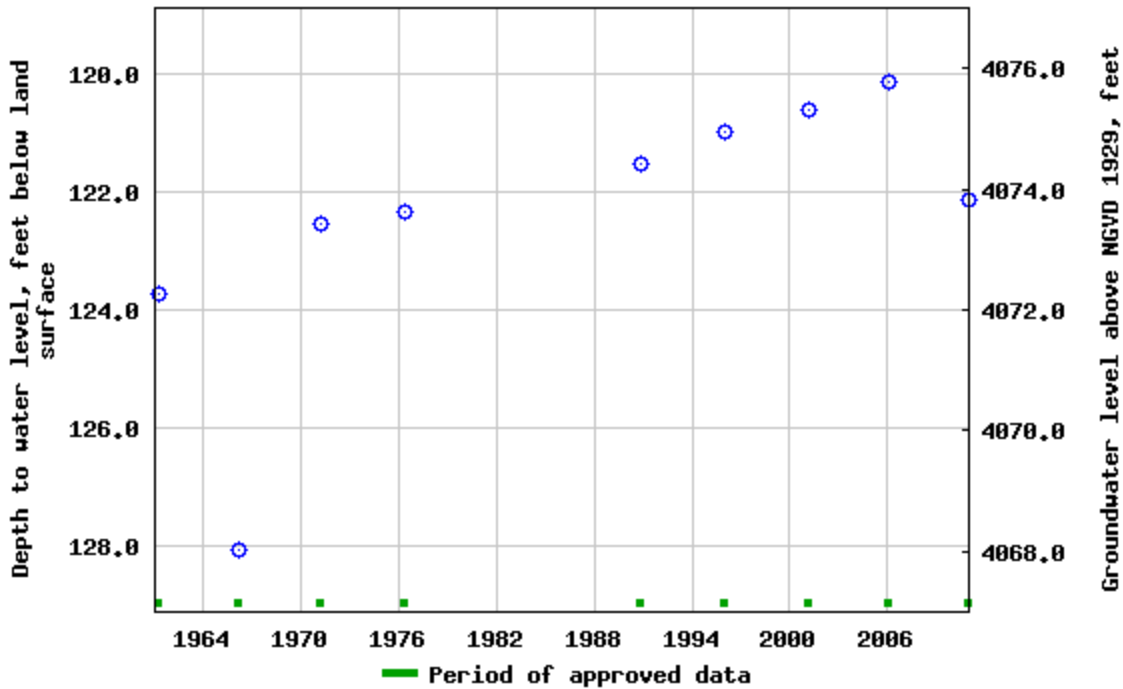

Breaks in the plot represent a gap of at least one year between field measurements. [Download a presentation-quality graph](#)

[Questions or Comments](#)

[Help](#)

[Data Tips](#)

[Explanation of terms](#)

[Subscribe for system changes](#)

[Accessibility](#)   [FOIA](#)   [Privacy](#)   [Policies and Notices](#)

[U.S. Department of the Interior](#) | [U.S. Geological Survey](#)

**Title: Groundwater for USA: Water Levels**

**URL: <https://nwis.waterdata.usgs.gov/nwis/gwlevels?>**



Page Contact Information: [USGS Water Data Support Team](#)



Page Last Modified: 2025-06-30 11:28:24 EDT

0.65 0.52 nadww01

# SKELLY UNIT 605 TANK BATTERY

Spur Energy  
Eddy County, NM  
NAPP2518131216  
USGS Map

## Legend

-  4.56 miles
-  SKELLY UNIT 605 TANK BATTERY
-  USGS 325223103462501

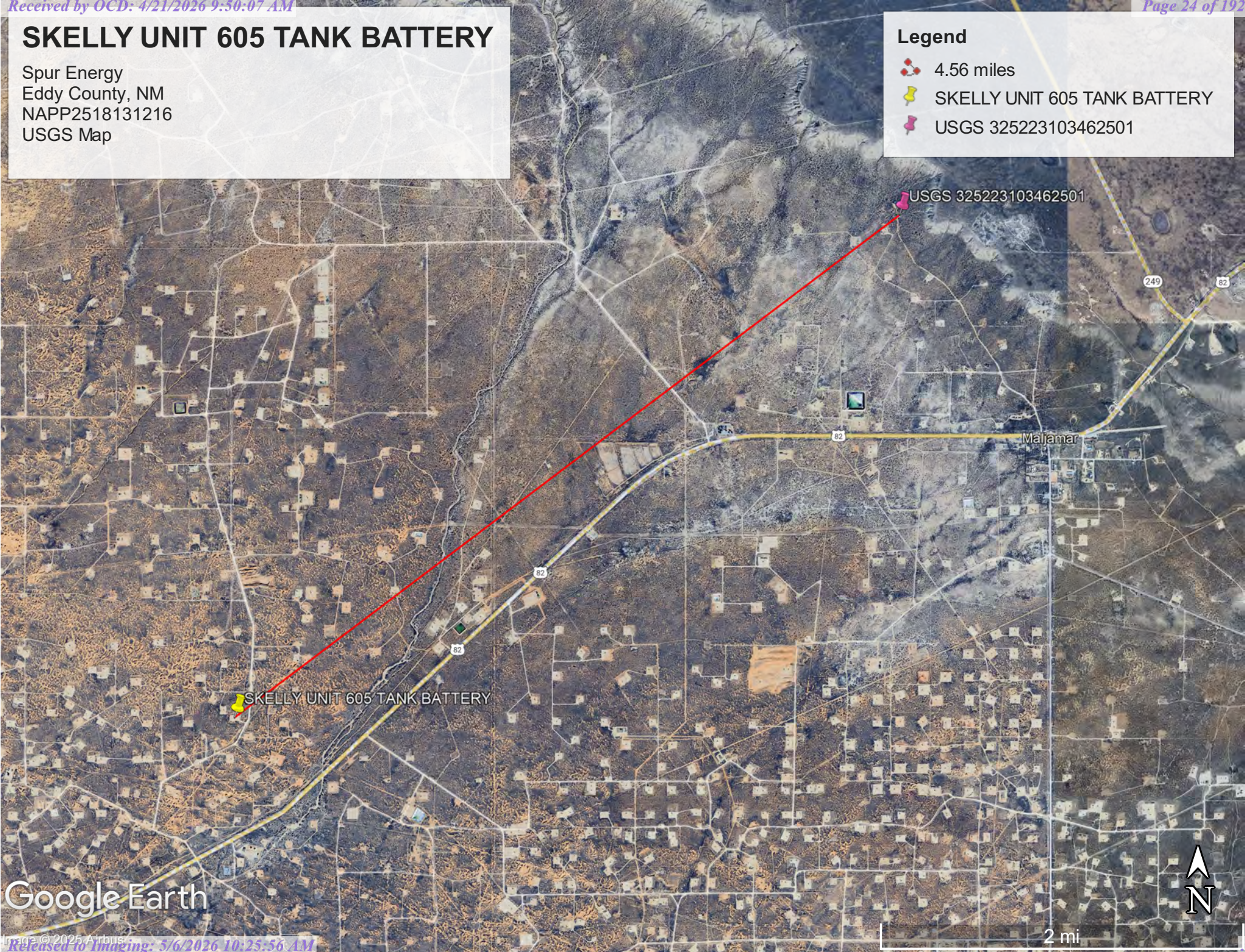

Google Earth



2 mi



# SKELLY UNIT 605 TANK BATTERY

Spur Energy  
API #: 30-015-36885  
Eddy County, NM  
NAPP2518131216  
Surface Water Map

**Legend** Page 25 of 192

-  1.28 Miles
-  Freshwater Pond
-  Skelly Unit 605 Battery

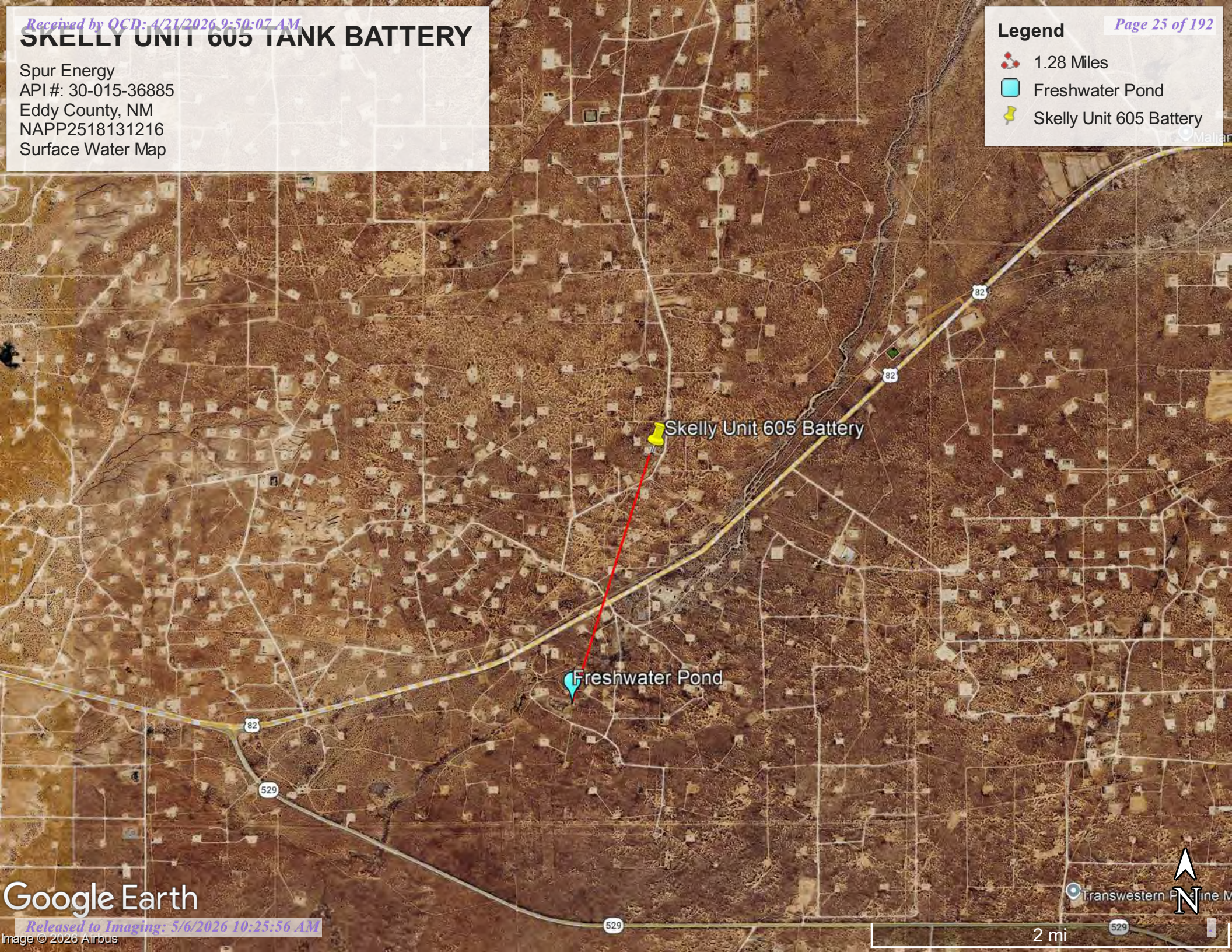



## Appendix B

- Soil Survey & Soil Maps
- Geological Data
- FEMA Flood Map
- Wetlands Map

Map Unit Description: Kermit-Berino fine sands, 0 to 3 percent slopes---Eddy Area, New Mexico

---

## Eddy Area, New Mexico

### KM—Kermit-Berino fine sands, 0 to 3 percent slopes

#### Map Unit Setting

*National map unit symbol:* 1w4q  
*Elevation:* 3,100 to 4,200 feet  
*Mean annual precipitation:* 10 to 14 inches  
*Mean annual air temperature:* 60 to 64 degrees F  
*Frost-free period:* 190 to 230 days  
*Farmland classification:* Not prime farmland

#### Map Unit Composition

*Kermit and similar soils:* 50 percent  
*Berino and similar soils:* 35 percent  
*Minor components:* 15 percent  
*Estimates are based on observations, descriptions, and transects of the mapunit.*

#### Description of Kermit

##### Setting

*Landform:* Plains, alluvial fans  
*Landform position (three-dimensional):* Talf, rise  
*Down-slope shape:* Convex, linear  
*Across-slope shape:* Linear  
*Parent material:* Mixed alluvium and/or eolian sands

##### Typical profile

*H1 - 0 to 7 inches:* fine sand  
*H2 - 7 to 60 inches:* fine sand

##### Properties and qualities

*Slope:* 0 to 3 percent  
*Depth to restrictive feature:* More than 80 inches  
*Drainage class:* Excessively drained  
*Runoff class:* Negligible  
*Capacity of the most limiting layer to transmit water (Ksat):* Very high (20.00 in/hr)  
*Depth to water table:* More than 80 inches  
*Frequency of flooding:* None  
*Frequency of ponding:* None  
*Maximum salinity:* Nonsaline (0.0 to 1.0 mmhos/cm)  
*Sodium adsorption ratio, maximum:* 1.0  
*Available water supply, 0 to 60 inches:* Low (about 3.1 inches)

##### Interpretive groups

*Land capability classification (irrigated):* None specified  
*Land capability classification (nonirrigated):* 7e  
*Hydrologic Soil Group:* A  
*Ecological site:* R070BD005NM - Deep Sand  
*Hydric soil rating:* No

Map Unit Description: Kermit-Berino fine sands, 0 to 3 percent slopes---Eddy Area, New Mexico

---

## Description of Berino

### Setting

*Landform:* Plains, fan piedmonts  
*Landform position (three-dimensional):* Riser  
*Down-slope shape:* Convex  
*Across-slope shape:* Linear  
*Parent material:* Mixed alluvium and/or eolian sands

### Typical profile

*H1 - 0 to 17 inches:* fine sand  
*H2 - 17 to 50 inches:* fine sandy loam  
*H3 - 50 to 58 inches:* loamy sand

### Properties and qualities

*Slope:* 0 to 3 percent  
*Depth to restrictive feature:* More than 80 inches  
*Drainage class:* Well drained  
*Runoff class:* Low  
*Capacity of the most limiting layer to transmit water (Ksat):* Moderately high to high (0.60 to 2.00 in/hr)  
*Depth to water table:* More than 80 inches  
*Frequency of flooding:* None  
*Frequency of ponding:* None  
*Calcium carbonate, maximum content:* 40 percent  
*Maximum salinity:* Very slightly saline to slightly saline (2.0 to 4.0 mmhos/cm)  
*Sodium adsorption ratio, maximum:* 1.0  
*Available water supply, 0 to 60 inches:* Moderate (about 7.2 inches)

### Interpretive groups

*Land capability classification (irrigated):* 4e  
*Land capability classification (nonirrigated):* 7e  
*Hydrologic Soil Group:* B  
*Ecological site:* R070BD003NM - Loamy Sand  
*Hydric soil rating:* No

## Minor Components

### Active dune land

*Percent of map unit:* 15 percent  
*Hydric soil rating:* No

## Data Source Information

Soil Survey Area: Eddy Area, New Mexico  
Survey Area Data: Version 20, Sep 3, 2024

Soil Map—Eddy Area, New Mexico



Soil Map may not be valid at this scale.

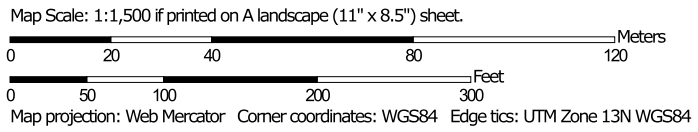

### MAP LEGEND

**Area of Interest (AOI)**

 Area of Interest (AOI)



















**Soils**







 Soil Map Unit Polygons

 Soil Map Unit Lines

 Soil Map Unit Points

**Special Point Features**



-  Blowout
-  Borrow Pit
-  Clay Spot
-  Closed Depression
-  Gravel Pit
-  Gravelly Spot
-  Landfill
-  Lava Flow
-  Marsh or swamp
-  Mine or Quarry
-  Miscellaneous Water
-  Perennial Water
-  Rock Outcrop
-  Saline Spot
-  Sandy Spot
-  Severely Eroded Spot
-  Sinkhole
-  Slide or Slip
-  Sodic Spot

-  Spoil Area
-  Stony Spot
-  Very Stony Spot
-  Wet Spot
-  Other
-  Special Line Features

**Water Features**

 Streams and Canals

**Transportation**

-  Rails
-  Interstate Highways
-  US Routes
-  Major Roads
-  Local Roads

**Background**

 Aerial Photography

### MAP INFORMATION

The soil surveys that comprise your AOI were mapped at 1:20,000.

Warning: Soil Map may not be valid at this scale.  
 Enlargement of maps beyond the scale of mapping can cause misunderstanding of the detail of mapping and accuracy of soil line placement. The maps do not show the small areas of contrasting soils that could have been shown at a more detailed scale.

Please rely on the bar scale on each map sheet for map measurements.

Source of Map: Natural Resources Conservation Service  
 Web Soil Survey URL:  
 Coordinate System: Web Mercator (EPSG:3857)

Maps from the Web Soil Survey are based on the Web Mercator projection, which preserves direction and shape but distorts distance and area. A projection that preserves area, such as the Albers equal-area conic projection, should be used if more accurate calculations of distance or area are required.

This product is generated from the USDA-NRCS certified data as of the version date(s) listed below.

Soil Survey Area: Eddy Area, New Mexico  
 Survey Area Data: Version 20, Sep 3, 2024

Soil map units are labeled (as space allows) for map scales 1:50,000 or larger.

Date(s) aerial images were photographed: Feb 7, 2020—May 12, 2020

The orthophoto or other base map on which the soil lines were compiled and digitized probably differs from the background imagery displayed on these maps. As a result, some minor shifting of map unit boundaries may be evident.

## Map Unit Legend

Map Unit Symbol	Map Unit Name	Acres in AOI	Percent of AOI
KM	Kermit-Berino fine sands, 0 to 3 percent slopes	7.8	100.0%
<b>Totals for Area of Interest</b>		<b>7.8</b>	<b>100.0%</b>

(<https://www.usgs.gov/>)

Mineral Resources (<https://www.usgs.gov/energy-and-minerals/mineral-resources-program>)  
 / Online Spatial Data (/) / Geology (/geology/) / by state (/geology/state/)  
 / New Mexico (/geology/state/state.php?state=NM)

## Eolian and piedmont deposits

<a href="/geology/state/xml/NMQep;0">XML (/geology/state/xml/NMQep;0)</a>	<a href="/geology/state/json/NMQep;0">JSON (/geology/state/json/NMQep;0)</a>
<a href="/geology/state/unit-shape.php?unit=NMQep;0">Shapefile (/geology/state/unit-shape.php?unit=NMQep;0)</a>	

*Interlayered eolian sands and piedmont-slope deposits along the eastern flank of the Pecos River valley, primarily between Roswell and Carlsbad. Typically capped by thin eolian deposits.*

<b>State</b>	New Mexico ( <a href="/geology/state/state.php?state=NM">/geology/state/state.php?state=NM</a> )
<b>Name</b>	Eolian and piedmont deposits
<b>Geologic age</b>	Holocene to middle Pleistocene
<b>Lithologic constituents</b>	Major Unconsolidated (Eolian) <i>Interlayered eolian sands and piedmont-slope deposits</i>
<b>References</b>	New Mexico Bureau of Geology and Mineral Resources, 2003, Geologic Map of New Mexico, scale 1:500,000 (includes some new polygons, faults, and attributes not in NM001 - heads up digitizing by JHorton).
<b>NGMDB product</b>	NGMDB product page for 22974 ( <a href="https://ngmdb.usgs.gov/Prodesc/proddesc_22974.htm">https://ngmdb.usgs.gov/Prodesc/proddesc_22974.htm</a> )
<b>Counties</b>	Chaves ( <a href="/geology/state/fips-unit.php?code=f35005">/geology/state/fips-unit.php?code=f35005</a> ) - DeBaca ( <a href="/geology/state/fips-unit.php?code=f35011">/geology/state/fips-unit.php?code=f35011</a> ) - Eddy ( <a href="/geology/state/fips-unit.php?code=f35015">/geology/state/fips-unit.php?code=f35015</a> ) - Lea ( <a href="/geology/state/fips-unit.php?code=f35025">/geology/state/fips-unit.php?code=f35025</a> ) - Roosevelt ( <a href="/geology/state/fips-unit.php?code=f35041">/geology/state/fips-unit.php?code=f35041</a> )

DOI Privacy Policy (<https://www.doi.gov/privacy>) | Legal ([https://www.usgs.gov/laws/policies\\_notices.html](https://www.usgs.gov/laws/policies_notices.html)) |  
 Accessibility (<https://www2.usgs.gov/laws/accessibility.html>) | Site Map (<https://www.usgs.gov/sitemap.html>) |  
 Contact USGS (<https://answers.usgs.gov/>)

U.S. Department of the Interior (<https://www.doi.gov/>) | DOI Inspector General (<https://www.doiog.gov/>) |



White House (<https://www.whitehouse.gov/>) | E-gov (<https://www.whitehouse.gov/omb/management/egov/>) |

No Fear Act (<https://www.doi.gov/pmb/eeo/no-fear-act>) | FOIA (<https://www2.usgs.gov/foia>)

# SKELLY UNIT 605 TANK BATTERY

Spur Energy  
Eddy County, NM  
NAPP2518131216  
Geological Map

## Legend

-  Eolian and piedmont deposits
-  Piedmont alluvial deposits
-  SKELLY UNIT 605 TANK BATTERY

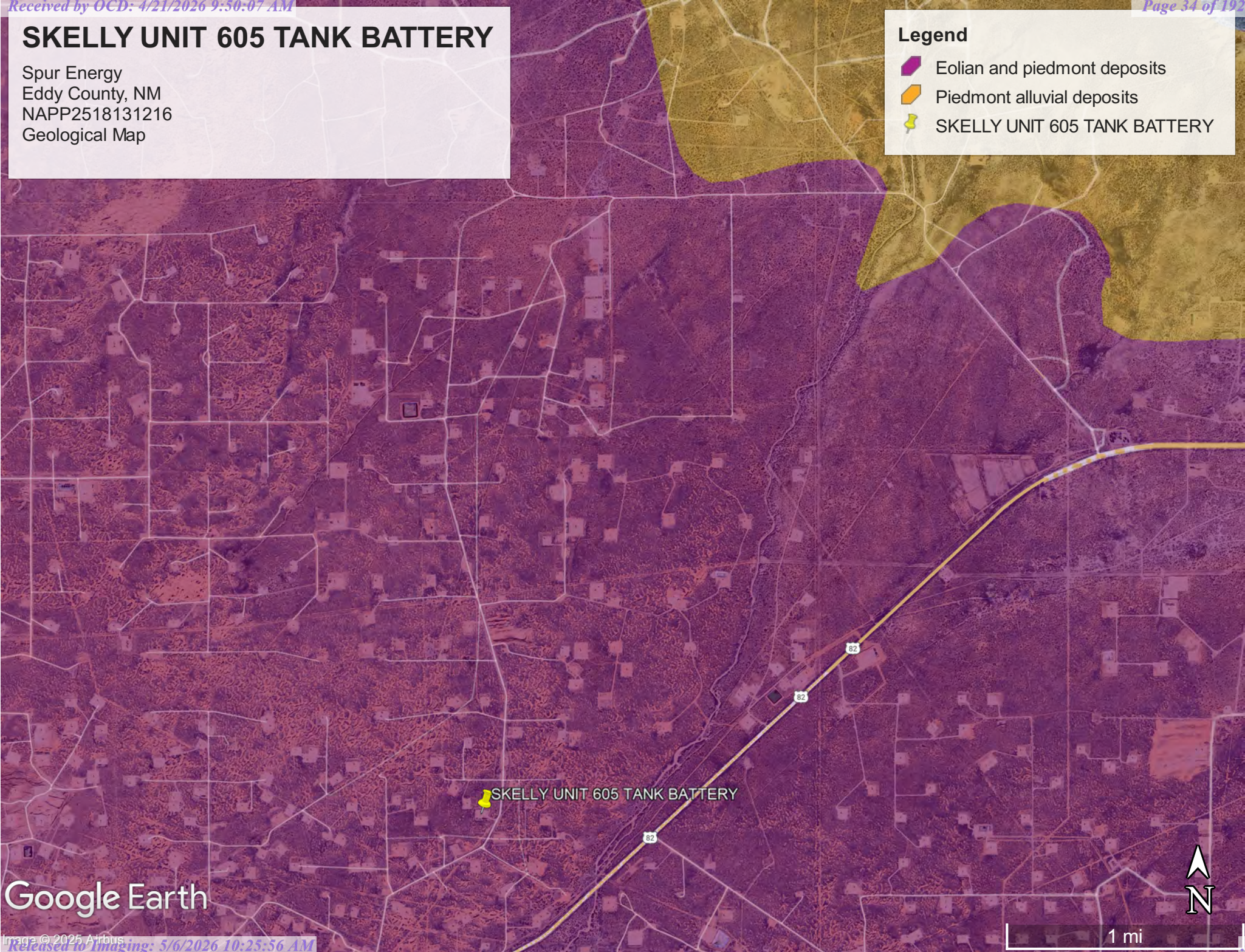

Google Earth



1 mi

# National Flood Hazard Layer FIRMette



103°50'41"W 32°50'18"N

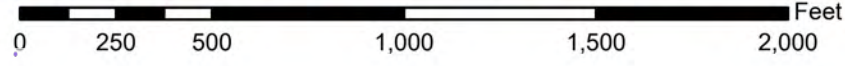
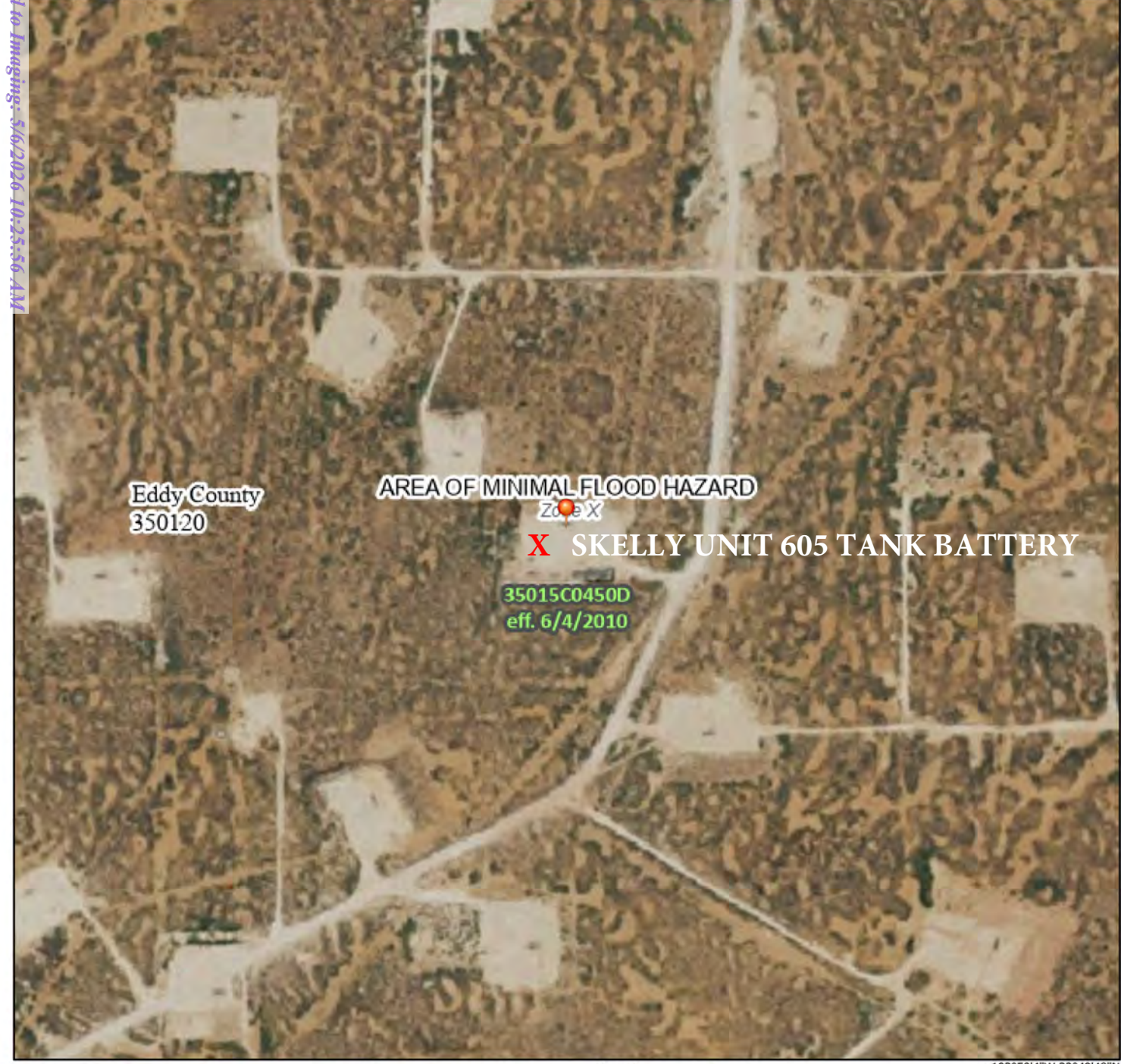

103°50'4"W 32°49'48"N

Basemap Imagery Source: USGS National Map 2023

### Legend

SEE FIS REPORT FOR DETAILED LEGEND AND INDEX MAP FOR FIRM PANEL LAYOUT

SPECIAL FLOOD HAZARD AREAS		Without Base Flood Elevation (BFE) Zone A, V, A99
		With BFE or Depth Zone AE, AO, AH, VE, AR
		Regulatory Floodway
OTHER AREAS OF FLOOD HAZARD		0.2% Annual Chance Flood Hazard, Areas of 1% annual chance flood with average depth less than one foot or with drainage areas of less than one square mile Zone B
		Future Conditions 1% Annual Chance Flood Hazard Zone X
		Area with Reduced Flood Risk due to Levee. See Notes. Zone X
		Area with Flood Risk due to Levee Zone X
OTHER AREAS		NO SCREEN Area of Minimal Flood Hazard Zone X
		Effective LOMRs
GENERAL STRUCTURES		Area of Undetermined Flood Hazard Zone D
		Channel, Culvert, or Storm Sewer
GENERAL STRUCTURES		Levee, Dike, or Floodwall
		20.2 Cross Sections with 1% Annual Chance Water Surface Elevation
OTHER FEATURES		17.5 Coastal Transect
		Base Flood Elevation Line (BFE)
		Limit of Study
		Jurisdiction Boundary
		Coastal Transect Baseline
		Profile Baseline
		Hydrographic Feature
MAP PANELS		Digital Data Available
		No Digital Data Available
		Unmapped

The pin displayed on the map is an approximate point selected by the user and does not represent an authoritative property location.

This map complies with FEMA's standards for the use of digital flood maps if it is not void as described below. The basemap shown complies with FEMA's basemap accuracy standards

The flood hazard information is derived directly from the authoritative NFHL web services provided by FEMA. This map was exported on **6/30/2025 at 3:31 PM** and does not reflect changes or amendments subsequent to this date and time. The NFHL and effective information may change or become superseded by new data over time.

This map image is void if the one or more of the following map elements do not appear: basemap imagery, flood zone labels, legend, scale bar, map creation date, community identifiers, FIRM panel number, and FIRM effective date. Map images for unmapped and unmodernized areas cannot be used for regulatory purposes.

Released to Imaging: 5/6/2026 10:25:56 AM

Received by OCD: 4/21/2026 9:50:07 AM

Page 35 of 192

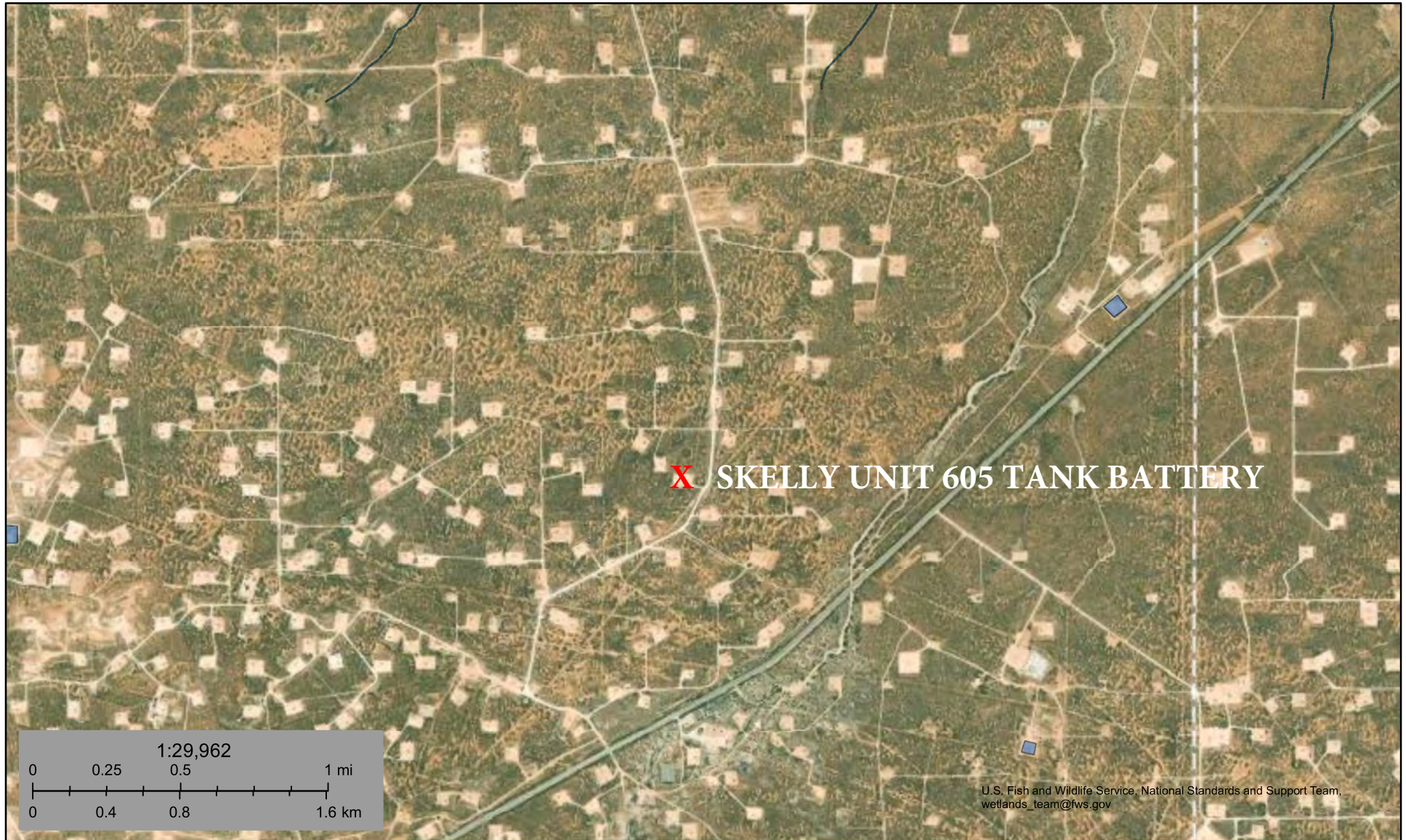

June 30, 2025

**Wetlands**

- |                                |                                   |          |
|--------------------------------|-----------------------------------|----------|
| Estuarine and Marine Deepwater | Freshwater Emergent Wetland       | Lake     |
| Estuarine and Marine Wetland   | Freshwater Forested/Shrub Wetland | Other    |
|                                | Freshwater Pond                   | Riverine |

This map is for general reference only. The US Fish and Wildlife Service is not responsible for the accuracy or currentness of the base data shown on this map. All wetlands related data should be used in accordance with the layer metadata found on the Wetlands Mapper web site.



## Appendix C

- 48-Hour Notification

**Sebastian@pimaoil.com**

---

**From:** OCDOnline@emnrd.nm.gov  
**Sent:** Tuesday, January 20, 2026 8:20 PM  
**To:** sebastian@pimaoil.com  
**Subject:** The Oil Conservation Division (OCD) has accepted the application, Application ID: 544902

To whom it may concern (c/o Sebastian Orozco for Spur Energy Partners LLC),

The OCD has received the submitted *Notification for (Final) Sampling of a Release (C-141N)*, for incident ID (n#) nAPP2518131216.

The sampling event is expected to take place:

**When:** 01/23/2026 @ 08:00

**Where:** J-14-17S-31E 0 FNL 0 FEL (32.83373,-103.83935)

**Additional Information:** Pima Environmental Services  
619-721-4813

**Additional Instructions:** 32.833757, -103.839411

An OCD representative may be available onsite at the date and time reported. In the absence or presence of an OCD representative, sampling pursuant to 19.15.29.12.D NMAC is required. Sampling must be performed following an approved sampling plan or pursuant to 19.15.29.12.D.(1).(c) NMAC. Should there be a change in the scheduled date and time of the sampling event, then another notification should be resubmitted through OCD permitting as soon as possible.

- **Failure to notify the OCD of sampling events including any changes in date/time per the requirements of 19.15.29.12.D.(1).(a) NMAC, may result in the remediation closure samples not being accepted.**
- **If confirmation sampling is going to take place over multiple days, individual C-141N applications must be submitted for each sampling date. Date ranges are not currently accepted on the C-141N application.**

If you have any questions regarding this application, or don't know why you have received this email, please contact us.

**New Mexico Energy, Minerals and Natural Resources Department**  
1220 South St. Francis Drive  
Santa Fe, NM 87505



## Appendix D

- Photographic Documentation

### PHOTOGRAPHIC DOCUMENTATION

SITE NAME: Skelly Unit 605 TB

#### Initial Release :



Site Information Sign



Photo of liner taken during initial liner inspection facing east.



Photo of liner taken during initial liner inspection facing south.



Photo of liner taken during initial liner inspection facing west.



Photo of liner taken during initial liner inspection facing northwest.



Photo of liner taken during initial liner inspection facing southeast.

### PHOTOGRAPHIC DOCUMENTATION

SITE NAME: Skelly Unit 605 TB

Assessment :



Photograph of site tech assessing location facing west.



Photograph of site tech assessing location facing southwest.



Photograph of site tech assessing location facing southeast.



Photograph of site tech assessing location facing west.

### PHOTOGRAPHIC DOCUMENTATION

SITE NAME: Skelly Unit 605 TB

#### Delineation Sampling :



Photo taken during delineation sampling facing southeast.



Photo taken during delineation sampling facing northeast.



Photo taken during delineation sampling facing west.



Photo taken during delineation sampling facing south.



PHOTOGRAPHIC DOCUMENTATION

SITE NAME: Skelly Unit 605 TB

Flagging for Geoprobe :



Photograph taken during flagging for geoprobing.



Photograph taken during flagging for geoprobing.



Photograph taken during flagging for geoprobing.



Photograph taken during flagging for geoprobing.

### PHOTOGRAPHIC DOCUMENTATION

SITE NAME: Skelly Unit 605 TB

#### Geoprobe Sampling :



Photos taken during Geoprobe event.



Photos taken during Geoprobe event.



Photos taken during Geoprobe event.



Photos taken during Geoprobe event.



Photos taken during Geoprobe event.



Photos taken during Geoprobe event.



PHOTOGRAPHIC DOCUMENTATION

SITE NAME: Skelly Unit 605 TB

Excavation :



Aerial photos taken during excavation.



Aerial photos taken during excavation.



Aerial photos taken during excavation.



Aerial photos taken during excavation.

### PHOTOGRAPHIC DOCUMENTATION

**SITE NAME: Skelly Unit 605 TB**

**Post Excavation :**

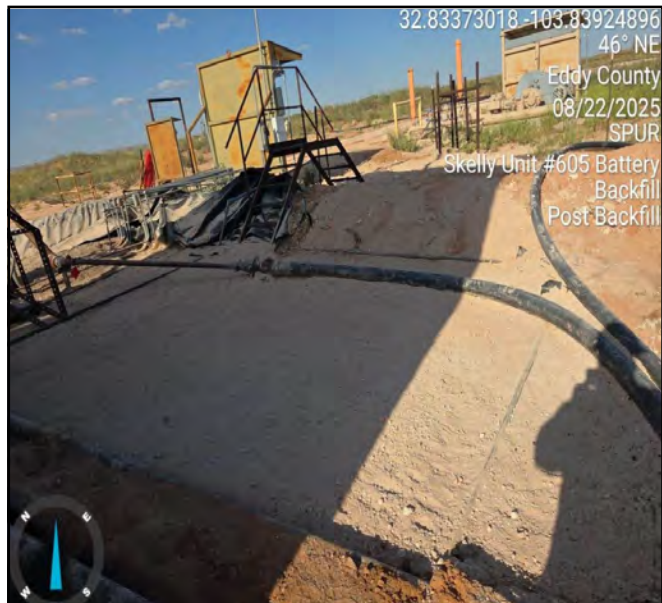

Photo taken post excavation facing northeast.

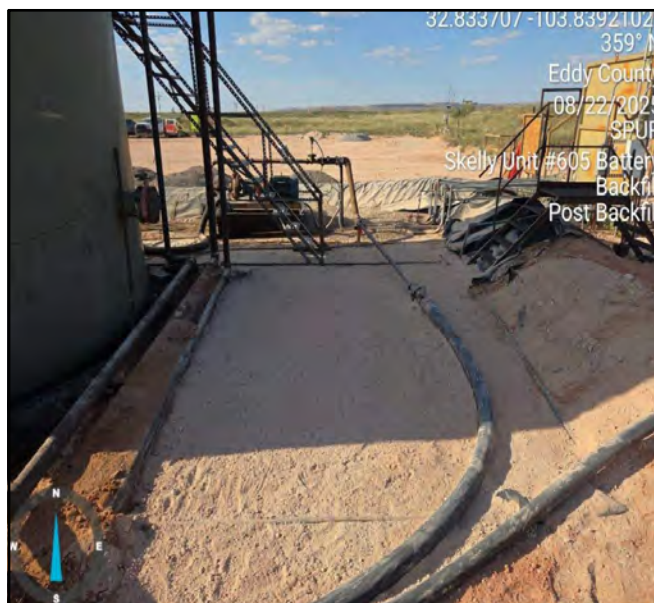

Photo taken post excavation facing north.



Photo taken post excavation facing south.



Photo taken post excavation facing northwest.



## Appendix E

- Laboratory Reports



PHONE (575) 393-2326 ° 101 E. MARLAND ° HOBBS, NM 88240

July 21, 2025

SEBASTIAN OROZCO  
PIMA ENVIROMENTAL  
1601 N TURNER STE. 500  
HOBBS, NM 88240

RE: SKELLY UNIT 605 TB

Enclosed are the results of analyses for samples received by the laboratory on 07/15/25 9:13.

Cardinal Laboratories is accredited through Texas NELAP under certificate number TX-C25-00101. Accreditation applies to drinking water, non-potable water and solid and chemical materials. All accredited analytes are denoted by an asterisk (\*). For a complete list of accredited analytes and matrices visit the TCEQ website at [www.tceq.texas.gov/field/qa/lab\\_accred\\_certif.html](http://www.tceq.texas.gov/field/qa/lab_accred_certif.html).

Cardinal Laboratories is accredited through the State of Colorado Department of Public Health and Environment for:

Method EPA 552.2      Haloacetic Acids (HAA-5)  
Method EPA 524.2      Total Trihalomethanes (TTHM)  
Method EPA 524.4      Regulated VOCs (V1, V2, V3)

Accreditation applies to public drinking water matrices.

This report meets NELAP requirements and is made up of a cover page, analytical results, and a copy of the original chain-of-custody. If you have any questions concerning this report, please feel free to contact me.

Sincerely,

Celey D. Keene  
Lab Director/Quality Manager



PHONE (575) 393-2326 ° 101 E. MARLAND ° HOBBS, NM 88240

**Analytical Results For:**

PIMA ENVIROMENTAL  
 SEBASTIAN OROZCO  
 1601 N TURNER STE. 500  
 HOBBS NM, 88240  
 Fax To:

Received:	07/15/2025	Sampling Date:	07/14/2025
Reported:	07/21/2025	Sampling Type:	Soil
Project Name:	SKELLY UNIT 605 TB	Sampling Condition:	Cool & Intact
Project Number:	6 - 394	Sample Received By:	Shalyn Rodriguez
Project Location:	SPUR - EDDY CO NM		

**Sample ID: V 1 - 1' (H254186-01)**

BTEX 8021B		mg/kg		Analyzed By: JH					
Analyte	Result	Reporting Limit	Analyzed	Method Blank	BS	% Recovery	True Value QC	RPD	Qualifier
Benzene*	<0.050	0.050	07/16/2025	ND	2.10	105	2.00	2.51	
<b>Toluene*</b>	<b>0.086</b>	0.050	07/16/2025	ND	2.15	107	2.00	2.89	
<b>Ethylbenzene*</b>	<b>1.19</b>	0.050	07/16/2025	ND	2.11	105	2.00	2.34	
<b>Total Xylenes*</b>	<b>2.33</b>	0.150	07/16/2025	ND	6.23	104	6.00	2.69	
<b>Total BTEX</b>	<b>3.61</b>	0.300	07/16/2025	ND					

Surrogate: 4-Bromofluorobenzene (PID) 122 % 71.5-134

Chloride, SM4500Cl-B		mg/kg		Analyzed By: KH					
Analyte	Result	Reporting Limit	Analyzed	Method Blank	BS	% Recovery	True Value QC	RPD	Qualifier
<b>Chloride</b>	<b>5520</b>	16.0	07/16/2025	ND	416	104	400	0.00	

TPH 8015M		mg/kg		Analyzed By: MS					
Analyte	Result	Reporting Limit	Analyzed	Method Blank	BS	% Recovery	True Value QC	RPD	Qualifier
<b>GRO C6-C10*</b>	<b>70.3</b>	10.0	07/16/2025	ND	189	94.4	200	1.64	
<b>DRO &gt;C10-C28*</b>	<b>217</b>	10.0	07/16/2025	ND	205	102	200	1.71	
<b>EXT DRO &gt;C28-C36</b>	<b>43.7</b>	10.0	07/16/2025	ND					

Surrogate: 1-Chlorooctane 103 % 44.4-145

Surrogate: 1-Chlorooctadecane 103 % 40.6-153

Cardinal Laboratories

\*=Accredited Analyte

PLEASE NOTE: Liability and Damages. Cardinal's liability and client's exclusive remedy for any claim arising, whether based in contract or tort, shall be limited to the amount paid by client for analyses. All claims, including those for negligence and any other cause whatsoever shall be deemed waived unless made in writing and received by Cardinal within thirty (30) days after completion of the applicable service. In no event shall Cardinal be liable for incidental or consequential damages, including, without limitation, business interruptions, loss of use, or loss of profits incurred by client, its subsidiaries, affiliates or successors arising out of or related to the performance of the services hereunder by Cardinal, regardless of whether such claim is based upon any of the above stated reasons or otherwise. Results relate only to the samples identified above. This report shall not be reproduced except in full with written approval of Cardinal Laboratories.

Celey D. Keene, Lab Director/Quality Manager



PHONE (575) 393-2326 ° 101 E. MARLAND ° HOBBS, NM 88240

**Analytical Results For:**

PIMA ENVIROMENTAL  
 SEBASTIAN OROZCO  
 1601 N TURNER STE. 500  
 HOBBS NM, 88240  
 Fax To:

Received:	07/15/2025	Sampling Date:	07/14/2025
Reported:	07/21/2025	Sampling Type:	Soil
Project Name:	SKELLY UNIT 605 TB	Sampling Condition:	Cool & Intact
Project Number:	6 - 394	Sample Received By:	Shalyn Rodriguez
Project Location:	SPUR - EDDY CO NM		

**Sample ID: V 1 - 4' (H254186-02)**

BTEX 8021B		mg/kg		Analyzed By: JH					
Analyte	Result	Reporting Limit	Analyzed	Method Blank	BS	% Recovery	True Value QC	RPD	Qualifier
Benzene*	<0.050	0.050	07/16/2025	ND	2.10	105	2.00	2.51	
Toluene*	<0.050	0.050	07/16/2025	ND	2.15	107	2.00	2.89	
Ethylbenzene*	<0.050	0.050	07/16/2025	ND	2.11	105	2.00	2.34	
Total Xylenes*	<0.150	0.150	07/16/2025	ND	6.23	104	6.00	2.69	
Total BTEX	<0.300	0.300	07/16/2025	ND					

Surrogate: 4-Bromofluorobenzene (PID) 95.4 % 71.5-134

Chloride, SM4500CI-B		mg/kg		Analyzed By: KH					
Analyte	Result	Reporting Limit	Analyzed	Method Blank	BS	% Recovery	True Value QC	RPD	Qualifier
Chloride	15400	16.0	07/16/2025	ND	416	104	400	0.00	

TPH 8015M		mg/kg		Analyzed By: MS					
Analyte	Result	Reporting Limit	Analyzed	Method Blank	BS	% Recovery	True Value QC	RPD	Qualifier
GRO C6-C10*	<10.0	10.0	07/16/2025	ND	189	94.4	200	1.64	
DRO >C10-C28*	<10.0	10.0	07/16/2025	ND	205	102	200	1.71	
EXT DRO >C28-C36	<10.0	10.0	07/16/2025	ND					

Surrogate: 1-Chlorooctane 95.5 % 44.4-145

Surrogate: 1-Chlorooctadecane 94.3 % 40.6-153

Cardinal Laboratories

\*=Accredited Analyte

PLEASE NOTE: Liability and Damages. Cardinal's liability and client's exclusive remedy for any claim arising, whether based in contract or tort, shall be limited to the amount paid by client for analyses. All claims, including those for negligence and any other cause whatsoever shall be deemed waived unless made in writing and received by Cardinal within thirty (30) days after completion of the applicable service. In no event shall Cardinal be liable for incidental or consequential damages, including, without limitation, business interruptions, loss of use, or loss of profits incurred by client, its subsidiaries, affiliates or successors arising out of or related to the performance of the services hereunder by Cardinal, regardless of whether such claim is based upon any of the above stated reasons or otherwise. Results relate only to the samples identified above. This report shall not be reproduced except in full with written approval of Cardinal Laboratories.

Celey D. Keene, Lab Director/Quality Manager



PHONE (575) 393-2326 ° 101 E. MARLAND ° HOBBS, NM 88240

**Analytical Results For:**

PIMA ENVIROMENTAL  
 SEBASTIAN OROZCO  
 1601 N TURNER STE. 500  
 HOBBS NM, 88240  
 Fax To:

Received:	07/15/2025	Sampling Date:	07/14/2025
Reported:	07/21/2025	Sampling Type:	Soil
Project Name:	SKELLY UNIT 605 TB	Sampling Condition:	Cool & Intact
Project Number:	6 - 394	Sample Received By:	Shalyn Rodriguez
Project Location:	SPUR - EDDY CO NM		

**Sample ID: V 2 - 1' (H254186-03)**

BTEX 8021B		mg/kg		Analyzed By: JH					
Analyte	Result	Reporting Limit	Analyzed	Method Blank	BS	% Recovery	True Value QC	RPD	Qualifier
<b>Benzene*</b>	<b>0.480</b>	0.050	07/16/2025	ND	2.10	105	2.00	2.51	
<b>Toluene*</b>	<b>0.281</b>	0.050	07/16/2025	ND	2.15	107	2.00	2.89	
<b>Ethylbenzene*</b>	<b>0.457</b>	0.050	07/16/2025	ND	2.11	105	2.00	2.34	
<b>Total Xylenes*</b>	<b>1.20</b>	0.150	07/16/2025	ND	6.23	104	6.00	2.69	
<b>Total BTEX</b>	<b>2.42</b>	0.300	07/16/2025	ND					

Surrogate: 4-Bromofluorobenzene (PID) 125 % 71.5-134

Chloride, SM4500Cl-B		mg/kg		Analyzed By: KH					
Analyte	Result	Reporting Limit	Analyzed	Method Blank	BS	% Recovery	True Value QC	RPD	Qualifier
<b>Chloride</b>	<b>768</b>	16.0	07/16/2025	ND	416	104	400	0.00	

TPH 8015M		mg/kg		Analyzed By: MS						S-04
Analyte	Result	Reporting Limit	Analyzed	Method Blank	BS	% Recovery	True Value QC	RPD	Qualifier	
<b>GRO C6-C10*</b>	<b>35.0</b>	10.0	07/16/2025	ND	189	94.4	200	1.64		
<b>DRO &gt;C10-C28*</b>	<b>2190</b>	10.0	07/16/2025	ND	205	102	200	1.71		
<b>EXT DRO &gt;C28-C36</b>	<b>620</b>	10.0	07/16/2025	ND						

Surrogate: 1-Chlorooctane 102 % 44.4-145

Surrogate: 1-Chlorooctadecane 238 % 40.6-153

Cardinal Laboratories

\*=Accredited Analyte

PLEASE NOTE: Liability and Damages. Cardinal's liability and client's exclusive remedy for any claim arising, whether based in contract or tort, shall be limited to the amount paid by client for analyses. All claims, including those for negligence and any other cause whatsoever shall be deemed waived unless made in writing and received by Cardinal within thirty (30) days after completion of the applicable service. In no event shall Cardinal be liable for incidental or consequential damages, including, without limitation, business interruptions, loss of use, or loss of profits incurred by client, its subsidiaries, affiliates or successors arising out of or related to the performance of the services hereunder by Cardinal, regardless of whether such claim is based upon any of the above stated reasons or otherwise. Results relate only to the samples identified above. This report shall not be reproduced except in full with written approval of Cardinal Laboratories.

Celey D. Keene, Lab Director/Quality Manager



PHONE (575) 393-2326 ° 101 E. MARLAND ° HOBBS, NM 88240

**Analytical Results For:**

PIMA ENVIROMENTAL  
 SEBASTIAN OROZCO  
 1601 N TURNER STE. 500  
 HOBBS NM, 88240  
 Fax To:

Received:	07/15/2025	Sampling Date:	07/14/2025
Reported:	07/21/2025	Sampling Type:	Soil
Project Name:	SKELLY UNIT 605 TB	Sampling Condition:	Cool & Intact
Project Number:	6 - 394	Sample Received By:	Shalyn Rodriguez
Project Location:	SPUR - EDDY CO NM		

**Sample ID: V 2 - 4' (H254186-04)**

BTEX 8021B		mg/kg		Analyzed By: JH						
Analyte	Result	Reporting Limit	Analyzed	Method Blank	BS	% Recovery	True Value QC	RPD	Qualifier	
Benzene*	<0.050	0.050	07/16/2025	ND	2.10	105	2.00	2.51		
Toluene*	<0.050	0.050	07/16/2025	ND	2.15	107	2.00	2.89		
Ethylbenzene*	<0.050	0.050	07/16/2025	ND	2.11	105	2.00	2.34		
Total Xylenes*	<0.150	0.150	07/16/2025	ND	6.23	104	6.00	2.69		
Total BTEX	<0.300	0.300	07/16/2025	ND						

Surrogate: 4-Bromofluorobenzene (PID) 94.2 % 71.5-134

Chloride, SM4500Cl-B		mg/kg		Analyzed By: KH						
Analyte	Result	Reporting Limit	Analyzed	Method Blank	BS	% Recovery	True Value QC	RPD	Qualifier	
<b>Chloride</b>	<b>4800</b>	16.0	07/16/2025	ND	416	104	400	0.00		

TPH 8015M		mg/kg		Analyzed By: MS						
Analyte	Result	Reporting Limit	Analyzed	Method Blank	BS	% Recovery	True Value QC	RPD	Qualifier	
GRO C6-C10*	<10.0	10.0	07/16/2025	ND	189	94.4	200	1.64		
<b>DRO &gt;C10-C28*</b>	<b>10.0</b>	10.0	07/16/2025	ND	205	102	200	1.71		
<b>EXT DRO &gt;C28-C36</b>	<b>15.8</b>	10.0	07/16/2025	ND						

Surrogate: 1-Chlorooctane 98.5 % 44.4-145

Surrogate: 1-Chlorooctadecane 96.8 % 40.6-153

Cardinal Laboratories

\*=Accredited Analyte

PLEASE NOTE: Liability and Damages. Cardinal's liability and client's exclusive remedy for any claim arising, whether based in contract or tort, shall be limited to the amount paid by client for analyses. All claims, including those for negligence and any other cause whatsoever shall be deemed waived unless made in writing and received by Cardinal within thirty (30) days after completion of the applicable service. In no event shall Cardinal be liable for incidental or consequential damages, including, without limitation, business interruptions, loss of use, or loss of profits incurred by client, its subsidiaries, affiliates or successors arising out of or related to the performance of the services hereunder by Cardinal, regardless of whether such claim is based upon any of the above stated reasons or otherwise. Results relate only to the samples identified above. This report shall not be reproduced except in full with written approval of Cardinal Laboratories.

Celey D. Keene, Lab Director/Quality Manager



PHONE (575) 393-2326 ° 101 E. MARLAND ° HOBBS, NM 88240

**Analytical Results For:**

PIMA ENVIROMENTAL  
 SEBASTIAN OROZCO  
 1601 N TURNER STE. 500  
 HOBBS NM, 88240  
 Fax To:

Received:	07/15/2025	Sampling Date:	07/14/2025
Reported:	07/21/2025	Sampling Type:	Soil
Project Name:	SKELLY UNIT 605 TB	Sampling Condition:	Cool & Intact
Project Number:	6 - 394	Sample Received By:	Shalyn Rodriguez
Project Location:	SPUR - EDDY CO NM		

**Sample ID: V 3 - 1' (H254186-05)**

BTEX 8021B		mg/kg		Analyzed By: JH				S-04	
Analyte	Result	Reporting Limit	Analyzed	Method Blank	BS	% Recovery	True Value QC	RPD	Qualifier
Benzene*	<0.050	0.050	07/16/2025	ND	2.10	105	2.00	2.51	
<b>Toluene*</b>	<b>0.282</b>	0.050	07/16/2025	ND	2.15	107	2.00	2.89	
<b>Ethylbenzene*</b>	<b>0.418</b>	0.050	07/16/2025	ND	2.11	105	2.00	2.34	
<b>Total Xylenes*</b>	<b>0.543</b>	0.150	07/16/2025	ND	6.23	104	6.00	2.69	
<b>Total BTEX</b>	<b>1.24</b>	0.300	07/16/2025	ND					

Surrogate: 4-Bromofluorobenzene (PID) 140 % 71.5-134

Chloride, SM4500Cl-B		mg/kg		Analyzed By: KH				S-04	
Analyte	Result	Reporting Limit	Analyzed	Method Blank	BS	% Recovery	True Value QC	RPD	Qualifier
<b>Chloride</b>	<b>1820</b>	16.0	07/16/2025	ND	416	104	400	0.00	

TPH 8015M		mg/kg		Analyzed By: MS				S-04	
Analyte	Result	Reporting Limit	Analyzed	Method Blank	BS	% Recovery	True Value QC	RPD	Qualifier
<b>GRO C6-C10*</b>	<b>19.4</b>	10.0	07/16/2025	ND	189	94.4	200	1.64	
<b>DRO &gt;C10-C28*</b>	<b>2090</b>	10.0	07/16/2025	ND	205	102	200	1.71	
<b>EXT DRO &gt;C28-C36</b>	<b>523</b>	10.0	07/16/2025	ND					

Surrogate: 1-Chlorooctane 103 % 44.4-145

Surrogate: 1-Chlorooctadecane 170 % 40.6-153

Cardinal Laboratories

\*=Accredited Analyte

PLEASE NOTE: Liability and Damages. Cardinal's liability and client's exclusive remedy for any claim arising, whether based in contract or tort, shall be limited to the amount paid by client for analyses. All claims, including those for negligence and any other cause whatsoever shall be deemed waived unless made in writing and received by Cardinal within thirty (30) days after completion of the applicable service. In no event shall Cardinal be liable for incidental or consequential damages, including, without limitation, business interruptions, loss of use, or loss of profits incurred by client, its subsidiaries, affiliates or successors arising out of or related to the performance of the services hereunder by Cardinal, regardless of whether such claim is based upon any of the above stated reasons or otherwise. Results relate only to the samples identified above. This report shall not be reproduced except in full with written approval of Cardinal Laboratories.

Celey D. Keene, Lab Director/Quality Manager



PHONE (575) 393-2326 ° 101 E. MARLAND ° HOBBS, NM 88240

**Analytical Results For:**

PIMA ENVIROMENTAL  
 SEBASTIAN OROZCO  
 1601 N TURNER STE. 500  
 HOBBS NM, 88240  
 Fax To:

Received:	07/15/2025	Sampling Date:	07/14/2025
Reported:	07/21/2025	Sampling Type:	Soil
Project Name:	SKELLY UNIT 605 TB	Sampling Condition:	Cool & Intact
Project Number:	6 - 394	Sample Received By:	Shalyn Rodriguez
Project Location:	SPUR - EDDY CO NM		

**Sample ID: V 3 - 4' (H254186-06)**

BTEX 8021B		mg/kg		Analyzed By: JH					
Analyte	Result	Reporting Limit	Analyzed	Method Blank	BS	% Recovery	True Value QC	RPD	Qualifier
Benzene*	<0.050	0.050	07/16/2025	ND	2.10	105	2.00	2.51	
<b>Toluene*</b>	<b>0.062</b>	0.050	07/16/2025	ND	2.15	107	2.00	2.89	
<b>Ethylbenzene*</b>	<b>0.161</b>	0.050	07/16/2025	ND	2.11	105	2.00	2.34	
<b>Total Xylenes*</b>	<b>0.239</b>	0.150	07/16/2025	ND	6.23	104	6.00	2.69	
<b>Total BTEX</b>	<b>0.462</b>	0.300	07/16/2025	ND					

Surrogate: 4-Bromofluorobenzene (PID) 97.8 % 71.5-134

Chloride, SM4500Cl-B		mg/kg		Analyzed By: KH					
Analyte	Result	Reporting Limit	Analyzed	Method Blank	BS	% Recovery	True Value QC	RPD	Qualifier
<b>Chloride</b>	<b>864</b>	16.0	07/16/2025	ND	416	104	400	0.00	

TPH 8015M		mg/kg		Analyzed By: MS					
Analyte	Result	Reporting Limit	Analyzed	Method Blank	BS	% Recovery	True Value QC	RPD	Qualifier
<b>GRO C6-C10*</b>	<b>11.5</b>	10.0	07/16/2025	ND	189	94.4	200	1.64	
<b>DRO &gt;C10-C28*</b>	<b>279</b>	10.0	07/16/2025	ND	205	102	200	1.71	
<b>EXT DRO &gt;C28-C36</b>	<b>66.9</b>	10.0	07/16/2025	ND					

Surrogate: 1-Chlorooctane 104 % 44.4-145

Surrogate: 1-Chlorooctadecane 111 % 40.6-153

Cardinal Laboratories

\*=Accredited Analyte

PLEASE NOTE: Liability and Damages. Cardinal's liability and client's exclusive remedy for any claim arising, whether based in contract or tort, shall be limited to the amount paid by client for analyses. All claims, including those for negligence and any other cause whatsoever shall be deemed waived unless made in writing and received by Cardinal within thirty (30) days after completion of the applicable service. In no event shall Cardinal be liable for incidental or consequential damages, including, without limitation, business interruptions, loss of use, or loss of profits incurred by client, its subsidiaries, affiliates or successors arising out of or related to the performance of the services hereunder by Cardinal, regardless of whether such claim is based upon any of the above stated reasons or otherwise. Results relate only to the samples identified above. This report shall not be reproduced except in full with written approval of Cardinal Laboratories.

Celey D. Keene, Lab Director/Quality Manager



PHONE (575) 393-2326 ° 101 E. MARLAND ° HOBBS, NM 88240

**Analytical Results For:**

PIMA ENVIROMENTAL  
 SEBASTIAN OROZCO  
 1601 N TURNER STE. 500  
 HOBBS NM, 88240  
 Fax To:

Received:	07/15/2025	Sampling Date:	07/14/2025
Reported:	07/21/2025	Sampling Type:	Soil
Project Name:	SKELLY UNIT 605 TB	Sampling Condition:	Cool & Intact
Project Number:	6 - 394	Sample Received By:	Shalyn Rodriguez
Project Location:	SPUR - EDDY CO NM		

**Sample ID: V 4 - 1' (H254186-07)**

BTEX 8021B		mg/kg		Analyzed By: JH					
Analyte	Result	Reporting Limit	Analyzed	Method Blank	BS	% Recovery	True Value QC	RPD	Qualifier
Benzene*	<0.050	0.050	07/16/2025	ND	2.10	105	2.00	2.51	
<b>Toluene*</b>	<b>0.721</b>	0.050	07/16/2025	ND	2.15	107	2.00	2.89	
<b>Ethylbenzene*</b>	<b>2.09</b>	0.050	07/16/2025	ND	2.11	105	2.00	2.34	
<b>Total Xylenes*</b>	<b>2.88</b>	0.150	07/16/2025	ND	6.23	104	6.00	2.69	
<b>Total BTEX</b>	<b>5.69</b>	0.300	07/16/2025	ND					

Surrogate: 4-Bromofluorobenzene (PID) 115 % 71.5-134

Chloride, SM4500Cl-B		mg/kg		Analyzed By: KH					
Analyte	Result	Reporting Limit	Analyzed	Method Blank	BS	% Recovery	True Value QC	RPD	Qualifier
<b>Chloride</b>	<b>5520</b>	16.0	07/16/2025	ND	416	104	400	0.00	

TPH 8015M		mg/kg		Analyzed By: MS					
Analyte	Result	Reporting Limit	Analyzed	Method Blank	BS	% Recovery	True Value QC	RPD	Qualifier
<b>GRO C6-C10*</b>	<b>57.9</b>	10.0	07/16/2025	ND	189	94.4	200	1.64	
<b>DRO &gt;C10-C28*</b>	<b>186</b>	10.0	07/16/2025	ND	205	102	200	1.71	
<b>EXT DRO &gt;C28-C36</b>	<b>42.7</b>	10.0	07/16/2025	ND					

Surrogate: 1-Chlorooctane 102 % 44.4-145

Surrogate: 1-Chlorooctadecane 102 % 40.6-153

Cardinal Laboratories

\*=Accredited Analyte

PLEASE NOTE: Liability and Damages. Cardinal's liability and client's exclusive remedy for any claim arising, whether based in contract or tort, shall be limited to the amount paid by client for analyses. All claims, including those for negligence and any other cause whatsoever shall be deemed waived unless made in writing and received by Cardinal within thirty (30) days after completion of the applicable service. In no event shall Cardinal be liable for incidental or consequential damages, including, without limitation, business interruptions, loss of use, or loss of profits incurred by client, its subsidiaries, affiliates or successors arising out of or related to the performance of the services hereunder by Cardinal, regardless of whether such claim is based upon any of the above stated reasons or otherwise. Results relate only to the samples identified above. This report shall not be reproduced except in full with written approval of Cardinal Laboratories.

Celey D. Keene, Lab Director/Quality Manager



PHONE (575) 393-2326 ° 101 E. MARLAND ° HOBBS, NM 88240

**Analytical Results For:**

PIMA ENVIROMENTAL  
 SEBASTIAN OROZCO  
 1601 N TURNER STE. 500  
 HOBBS NM, 88240  
 Fax To:

Received:	07/15/2025	Sampling Date:	07/14/2025
Reported:	07/21/2025	Sampling Type:	Soil
Project Name:	SKELLY UNIT 605 TB	Sampling Condition:	Cool & Intact
Project Number:	6 - 394	Sample Received By:	Shalyn Rodriguez
Project Location:	SPUR - EDDY CO NM		

**Sample ID: V 4 - 4' (H254186-08)**

BTEX 8021B		mg/kg		Analyzed By: JH					
Analyte	Result	Reporting Limit	Analyzed	Method Blank	BS	% Recovery	True Value QC	RPD	Qualifier
Benzene*	<0.050	0.050	07/16/2025	ND	2.10	105	2.00	2.51	
Toluene*	<0.050	0.050	07/16/2025	ND	2.15	107	2.00	2.89	
Ethylbenzene*	<0.050	0.050	07/16/2025	ND	2.11	105	2.00	2.34	
Total Xylenes*	<0.150	0.150	07/16/2025	ND	6.23	104	6.00	2.69	
Total BTEX	<0.300	0.300	07/16/2025	ND					

Surrogate: 4-Bromofluorobenzene (PID) 94.9 % 71.5-134

Chloride, SM4500CI-B		mg/kg		Analyzed By: KH					
Analyte	Result	Reporting Limit	Analyzed	Method Blank	BS	% Recovery	True Value QC	RPD	Qualifier
<b>Chloride</b>	<b>880</b>	16.0	07/16/2025	ND	416	104	400	0.00	

TPH 8015M		mg/kg		Analyzed By: MS					
Analyte	Result	Reporting Limit	Analyzed	Method Blank	BS	% Recovery	True Value QC	RPD	Qualifier
GRO C6-C10*	<10.0	10.0	07/16/2025	ND	189	94.4	200	1.64	
DRO >C10-C28*	<10.0	10.0	07/16/2025	ND	205	102	200	1.71	
EXT DRO >C28-C36	<10.0	10.0	07/16/2025	ND					

Surrogate: 1-Chlorooctane 97.3 % 44.4-145

Surrogate: 1-Chlorooctadecane 94.6 % 40.6-153

Cardinal Laboratories

\*=Accredited Analyte

PLEASE NOTE: Liability and Damages. Cardinal's liability and client's exclusive remedy for any claim arising, whether based in contract or tort, shall be limited to the amount paid by client for analyses. All claims, including those for negligence and any other cause whatsoever shall be deemed waived unless made in writing and received by Cardinal within thirty (30) days after completion of the applicable service. In no event shall Cardinal be liable for incidental or consequential damages, including, without limitation, business interruptions, loss of use, or loss of profits incurred by client, its subsidiaries, affiliates or successors arising out of or related to the performance of the services hereunder by Cardinal, regardless of whether such claim is based upon any of the above stated reasons or otherwise. Results relate only to the samples identified above. This report shall not be reproduced except in full with written approval of Cardinal Laboratories.

Celey D. Keene, Lab Director/Quality Manager



PHONE (575) 393-2326 ° 101 E. MARLAND ° HOBBS, NM 88240

**Analytical Results For:**

PIMA ENVIROMENTAL  
 SEBASTIAN OROZCO  
 1601 N TURNER STE. 500  
 HOBBS NM, 88240  
 Fax To:

Received:	07/15/2025	Sampling Date:	07/14/2025
Reported:	07/21/2025	Sampling Type:	Soil
Project Name:	SKELLY UNIT 605 TB	Sampling Condition:	Cool & Intact
Project Number:	6 - 394	Sample Received By:	Shalyn Rodriguez
Project Location:	SPUR - EDDY CO NM		

**Sample ID: V 5 - 1' (H254186-09)**

BTEX 8021B		mg/kg		Analyzed By: JH					
Analyte	Result	Reporting Limit	Analyzed	Method Blank	BS	% Recovery	True Value QC	RPD	Qualifier
Benzene*	<0.050	0.050	07/16/2025	ND	2.10	105	2.00	2.51	
<b>Toluene*</b>	<b>0.219</b>	0.050	07/16/2025	ND	2.15	107	2.00	2.89	
<b>Ethylbenzene*</b>	<b>0.290</b>	0.050	07/16/2025	ND	2.11	105	2.00	2.34	
<b>Total Xylenes*</b>	<b>0.390</b>	0.150	07/16/2025	ND	6.23	104	6.00	2.69	
<b>Total BTEX</b>	<b>0.899</b>	0.300	07/16/2025	ND					

Surrogate: 4-Bromofluorobenzene (PID) 97.7 % 71.5-134

Chloride, SM4500Cl-B		mg/kg		Analyzed By: KH					
Analyte	Result	Reporting Limit	Analyzed	Method Blank	BS	% Recovery	True Value QC	RPD	Qualifier
<b>Chloride</b>	<b>2880</b>	16.0	07/16/2025	ND	416	104	400	0.00	

TPH 8015M		mg/kg		Analyzed By: MS					
Analyte	Result	Reporting Limit	Analyzed	Method Blank	BS	% Recovery	True Value QC	RPD	Qualifier
GRO C6-C10*	<10.0	10.0	07/16/2025	ND	189	94.4	200	1.64	
<b>DRO &gt;C10-C28*</b>	<b>103</b>	10.0	07/16/2025	ND	205	102	200	1.71	
<b>EXT DRO &gt;C28-C36</b>	<b>27.2</b>	10.0	07/16/2025	ND					

Surrogate: 1-Chlorooctane 98.6 % 44.4-145

Surrogate: 1-Chlorooctadecane 99.1 % 40.6-153

Cardinal Laboratories

\*=Accredited Analyte

PLEASE NOTE: Liability and Damages. Cardinal's liability and client's exclusive remedy for any claim arising, whether based in contract or tort, shall be limited to the amount paid by client for analyses. All claims, including those for negligence and any other cause whatsoever shall be deemed waived unless made in writing and received by Cardinal within thirty (30) days after completion of the applicable service. In no event shall Cardinal be liable for incidental or consequential damages, including, without limitation, business interruptions, loss of use, or loss of profits incurred by client, its subsidiaries, affiliates or successors arising out of or related to the performance of the services hereunder by Cardinal, regardless of whether such claim is based upon any of the above stated reasons or otherwise. Results relate only to the samples identified above. This report shall not be reproduced except in full with written approval of Cardinal Laboratories.

Celey D. Keene, Lab Director/Quality Manager



PHONE (575) 393-2326 ° 101 E. MARLAND ° HOBBS, NM 88240

**Analytical Results For:**

PIMA ENVIROMENTAL  
 SEBASTIAN OROZCO  
 1601 N TURNER STE. 500  
 HOBBS NM, 88240  
 Fax To:

Received:	07/15/2025	Sampling Date:	07/14/2025
Reported:	07/21/2025	Sampling Type:	Soil
Project Name:	SKELLY UNIT 605 TB	Sampling Condition:	Cool & Intact
Project Number:	6 - 394	Sample Received By:	Shalyn Rodriguez
Project Location:	SPUR - EDDY CO NM		

**Sample ID: V 5 - 4' (H254186-10)**

BTEX 8021B		mg/kg		Analyzed By: JH					
Analyte	Result	Reporting Limit	Analyzed	Method Blank	BS	% Recovery	True Value QC	RPD	Qualifier
Benzene*	<0.050	0.050	07/16/2025	ND	2.10	105	2.00	2.51	
<b>Toluene*</b>	<b>0.168</b>	0.050	07/16/2025	ND	2.15	107	2.00	2.89	
<b>Ethylbenzene*</b>	<b>0.175</b>	0.050	07/16/2025	ND	2.11	105	2.00	2.34	
<b>Total Xylenes*</b>	<b>0.252</b>	0.150	07/16/2025	ND	6.23	104	6.00	2.69	
<b>Total BTEX</b>	<b>0.596</b>	0.300	07/16/2025	ND					

Surrogate: 4-Bromofluorobenzene (PID) 95.4 % 71.5-134

Chloride, SM4500Cl-B		mg/kg		Analyzed By: KH					
Analyte	Result	Reporting Limit	Analyzed	Method Blank	BS	% Recovery	True Value QC	RPD	Qualifier
<b>Chloride</b>	<b>8800</b>	16.0	07/16/2025	ND	416	104	400	0.00	

TPH 8015M		mg/kg		Analyzed By: MS					
Analyte	Result	Reporting Limit	Analyzed	Method Blank	BS	% Recovery	True Value QC	RPD	Qualifier
<b>GRO C6-C10*</b>	<b>14.0</b>	10.0	07/16/2025	ND	189	94.4	200	1.64	
<b>DRO &gt;C10-C28*</b>	<b>119</b>	10.0	07/16/2025	ND	205	102	200	1.71	
<b>EXT DRO &gt;C28-C36</b>	<b>28.8</b>	10.0	07/16/2025	ND					

Surrogate: 1-Chlorooctane 95.4 % 44.4-145

Surrogate: 1-Chlorooctadecane 96.6 % 40.6-153

Cardinal Laboratories

\*=Accredited Analyte

PLEASE NOTE: Liability and Damages. Cardinal's liability and client's exclusive remedy for any claim arising, whether based in contract or tort, shall be limited to the amount paid by client for analyses. All claims, including those for negligence and any other cause whatsoever shall be deemed waived unless made in writing and received by Cardinal within thirty (30) days after completion of the applicable service. In no event shall Cardinal be liable for incidental or consequential damages, including, without limitation, business interruptions, loss of use, or loss of profits incurred by client, its subsidiaries, affiliates or successors arising out of or related to the performance of the services hereunder by Cardinal, regardless of whether such claim is based upon any of the above stated reasons or otherwise. Results relate only to the samples identified above. This report shall not be reproduced except in full with written approval of Cardinal Laboratories.

Celey D. Keene, Lab Director/Quality Manager



PHONE (575) 393-2326 ° 101 E. MARLAND ° HOBBS, NM 88240

Notes and Definitions

- S-04 The surrogate recovery for this sample is outside of established control limits due to a sample matrix effect.
ND Analyte NOT DETECTED at or above the reporting limit
RPD Relative Percent Difference
\*\* Samples not received at proper temperature of 6°C or below.
\*\*\* Insufficient time to reach temperature.
- Chloride by SM4500Cl-B does not require samples be received at or below 6°C
Samples reported on an as received basis (wet) unless otherwise noted on report

Cardinal Laboratories

\*=Accredited Analyte

PLEASE NOTE: Liability and Damages. Cardinal's liability and client's exclusive remedy for any claim arising, whether based in contract or tort, shall be limited to the amount paid by client for analyses. All claims, including those for negligence and any other cause whatsoever shall be deemed waived unless made in writing and received by Cardinal within thirty (30) days after completion of the applicable service. In no event shall Cardinal be liable for incidental or consequential damages, including, without limitation, business interruptions, loss of use, or loss of profits incurred by client, its subsidiaries, affiliates or successors arising out of or related to the performance of the services hereunder by Cardinal, regardless of whether such claim is based upon any of the above stated reasons or otherwise. Results relate only to the samples identified above. This report shall not be reproduced except in full with written approval of Cardinal Laboratories.

Celey D. Keene

Celey D. Keene, Lab Director/Quality Manager





PHONE (575) 393-2326 ° 101 E. MARLAND ° HOBBS, NM 88240

---

July 21, 2025

SEBASTIAN OROZCO

PIMA ENVIROMENTAL

1601 N TURNER STE. 500

HOBBS, NM 88240

RE: SKELLY UNIT 605 TB

Enclosed are the results of analyses for samples received by the laboratory on 07/15/25 9:13.

Cardinal Laboratories is accredited through Texas NELAP under certificate number TX-C25-00101. Accreditation applies to drinking water, non-potable water and solid and chemical materials. All accredited analytes are denoted by an asterisk (\*). For a complete list of accredited analytes and matrices visit the TCEQ website at [www.tceq.texas.gov/field/qa/lab\\_accred\\_certif.html](http://www.tceq.texas.gov/field/qa/lab_accred_certif.html).

Cardinal Laboratories is accredited through the State of Colorado Department of Public Health and Environment for:

Method EPA 552.2	Haloacetic Acids (HAA-5)
Method EPA 524.2	Total Trihalomethanes (TTHM)
Method EPA 524.4	Regulated VOCs (V1, V2, V3)

Accreditation applies to public drinking water matrices.

This report meets NELAP requirements and is made up of a cover page, analytical results, and a copy of the original chain-of-custody. If you have any questions concerning this report, please feel free to contact me.

Sincerely,

A handwritten signature in black ink that reads "Celey D. Keene".

Celey D. Keene

Lab Director/Quality Manager



PHONE (575) 393-2326 ° 101 E. MARLAND ° HOBBS, NM 88240

**Analytical Results For:**

PIMA ENVIROMENTAL  
 SEBASTIAN OROZCO  
 1601 N TURNER STE. 500  
 HOBBS NM, 88240  
 Fax To:

Received:	07/15/2025	Sampling Date:	07/14/2025
Reported:	07/21/2025	Sampling Type:	Soil
Project Name:	SKELLY UNIT 605 TB	Sampling Condition:	Cool & Intact
Project Number:	6 - 394	Sample Received By:	Shalyn Rodriguez
Project Location:	SPUR - EDDY CO NM		

**Sample ID: SW 1 (H254187-01)**

BTEX 8021B		mg/kg		Analyzed By: JH						
Analyte	Result	Reporting Limit	Analyzed	Method Blank	BS	% Recovery	True Value QC	RPD	Qualifier	
Benzene*	<0.050	0.050	07/16/2025	ND	2.10	105	2.00	2.51		
Toluene*	<0.050	0.050	07/16/2025	ND	2.15	107	2.00	2.89		
Ethylbenzene*	<0.050	0.050	07/16/2025	ND	2.11	105	2.00	2.34		
Total Xylenes*	<0.150	0.150	07/16/2025	ND	6.23	104	6.00	2.69		
Total BTEX	<0.300	0.300	07/16/2025	ND						

Surrogate: 4-Bromofluorobenzene (PID) 94.6 % 71.5-134

Chloride, SM4500Cl-B		mg/kg		Analyzed By: KH						
Analyte	Result	Reporting Limit	Analyzed	Method Blank	BS	% Recovery	True Value QC	RPD	Qualifier	
Chloride	<16.0	16.0	07/16/2025	ND	416	104	400	0.00		

TPH 8015M		mg/kg		Analyzed By: MS						
Analyte	Result	Reporting Limit	Analyzed	Method Blank	BS	% Recovery	True Value QC	RPD	Qualifier	
GRO C6-C10*	<10.0	10.0	07/16/2025	ND	189	94.4	200	1.64		
DRO >C10-C28*	<10.0	10.0	07/16/2025	ND	205	102	200	1.71		
EXT DRO >C28-C36	<10.0	10.0	07/16/2025	ND						

Surrogate: 1-Chlorooctane 101 % 44.4-145

Surrogate: 1-Chlorooctadecane 97.5 % 40.6-153

Cardinal Laboratories

\*=Accredited Analyte

PLEASE NOTE: Liability and Damages. Cardinal's liability and client's exclusive remedy for any claim arising, whether based in contract or tort, shall be limited to the amount paid by client for analyses. All claims, including those for negligence and any other cause whatsoever shall be deemed waived unless made in writing and received by Cardinal within thirty (30) days after completion of the applicable service. In no event shall Cardinal be liable for incidental or consequential damages, including, without limitation, business interruptions, loss of use, or loss of profits incurred by client, its subsidiaries, affiliates or successors arising out of or related to the performance of the services hereunder by Cardinal, regardless of whether such claim is based upon any of the above stated reasons or otherwise. Results relate only to the samples identified above. This report shall not be reproduced except in full with written approval of Cardinal Laboratories.

Celey D. Keene, Lab Director/Quality Manager



PHONE (575) 393-2326 ° 101 E. MARLAND ° HOBBS, NM 88240

**Analytical Results For:**

PIMA ENVIROMENTAL  
 SEBASTIAN OROZCO  
 1601 N TURNER STE. 500  
 HOBBS NM, 88240  
 Fax To:

Received:	07/15/2025	Sampling Date:	07/14/2025
Reported:	07/21/2025	Sampling Type:	Soil
Project Name:	SKELLY UNIT 605 TB	Sampling Condition:	Cool & Intact
Project Number:	6 - 394	Sample Received By:	Shalyn Rodriguez
Project Location:	SPUR - EDDY CO NM		

**Sample ID: SW 2 (H254187-02)**

BTEX 8021B		mg/kg		Analyzed By: JH						
Analyte	Result	Reporting Limit	Analyzed	Method Blank	BS	% Recovery	True Value QC	RPD	Qualifier	
Benzene*	<0.050	0.050	07/16/2025	ND	2.07	104	2.00	0.833		
Toluene*	<0.050	0.050	07/16/2025	ND	2.07	104	2.00	0.0534		
Ethylbenzene*	<0.050	0.050	07/16/2025	ND	2.05	103	2.00	0.662		
Total Xylenes*	<0.150	0.150	07/16/2025	ND	6.10	102	6.00	0.295		
Total BTEX	<0.300	0.300	07/16/2025	ND						

Surrogate: 4-Bromofluorobenzene (PID) 112 % 71.5-134

Chloride, SM4500Cl-B		mg/kg		Analyzed By: KH						
Analyte	Result	Reporting Limit	Analyzed	Method Blank	BS	% Recovery	True Value QC	RPD	Qualifier	
Chloride	<16.0	16.0	07/16/2025	ND	416	104	400	0.00		

TPH 8015M		mg/kg		Analyzed By: MS						
Analyte	Result	Reporting Limit	Analyzed	Method Blank	BS	% Recovery	True Value QC	RPD	Qualifier	
GRO C6-C10*	<10.0	10.0	07/16/2025	ND	189	94.4	200	1.64		
DRO >C10-C28*	<10.0	10.0	07/16/2025	ND	205	102	200	1.71		
EXT DRO >C28-C36	<10.0	10.0	07/16/2025	ND						

Surrogate: 1-Chlorooctane 100 % 44.4-145

Surrogate: 1-Chlorooctadecane 97.2 % 40.6-153

Cardinal Laboratories

\*=Accredited Analyte

PLEASE NOTE: Liability and Damages. Cardinal's liability and client's exclusive remedy for any claim arising, whether based in contract or tort, shall be limited to the amount paid by client for analyses. All claims, including those for negligence and any other cause whatsoever shall be deemed waived unless made in writing and received by Cardinal within thirty (30) days after completion of the applicable service. In no event shall Cardinal be liable for incidental or consequential damages, including, without limitation, business interruptions, loss of use, or loss of profits incurred by client, its subsidiaries, affiliates or successors arising out of or related to the performance of the services hereunder by Cardinal, regardless of whether such claim is based upon any of the above stated reasons or otherwise. Results relate only to the samples identified above. This report shall not be reproduced except in full with written approval of Cardinal Laboratories.

Celey D. Keene, Lab Director/Quality Manager



PHONE (575) 393-2326 ° 101 E. MARLAND ° HOBBS, NM 88240

**Analytical Results For:**

PIMA ENVIROMENTAL  
 SEBASTIAN OROZCO  
 1601 N TURNER STE. 500  
 HOBBS NM, 88240  
 Fax To:

Received:	07/15/2025	Sampling Date:	07/14/2025
Reported:	07/21/2025	Sampling Type:	Soil
Project Name:	SKELLY UNIT 605 TB	Sampling Condition:	Cool & Intact
Project Number:	6 - 394	Sample Received By:	Shalyn Rodriguez
Project Location:	SPUR - EDDY CO NM		

**Sample ID: SW 3 (H254187-03)**

BTEX 8021B		mg/kg		Analyzed By: JH						
Analyte	Result	Reporting Limit	Analyzed	Method Blank	BS	% Recovery	True Value QC	RPD	Qualifier	
Benzene*	<0.050	0.050	07/16/2025	ND	2.07	104	2.00	0.833		
Toluene*	<0.050	0.050	07/16/2025	ND	2.07	104	2.00	0.0534		
Ethylbenzene*	<0.050	0.050	07/16/2025	ND	2.05	103	2.00	0.662		
Total Xylenes*	<0.150	0.150	07/16/2025	ND	6.10	102	6.00	0.295		
Total BTEX	<0.300	0.300	07/16/2025	ND						

Surrogate: 4-Bromofluorobenzene (PID) 113 % 71.5-134

Chloride, SM4500CI-B		mg/kg		Analyzed By: KH						
Analyte	Result	Reporting Limit	Analyzed	Method Blank	BS	% Recovery	True Value QC	RPD	Qualifier	
Chloride	<16.0	16.0	07/16/2025	ND	416	104	400	0.00		

TPH 8015M		mg/kg		Analyzed By: MS						
Analyte	Result	Reporting Limit	Analyzed	Method Blank	BS	% Recovery	True Value QC	RPD	Qualifier	
GRO C6-C10*	<10.0	10.0	07/16/2025	ND	189	94.4	200	1.64		
DRO >C10-C28*	<10.0	10.0	07/16/2025	ND	205	102	200	1.71		
EXT DRO >C28-C36	<10.0	10.0	07/16/2025	ND						

Surrogate: 1-Chlorooctane 101 % 44.4-145

Surrogate: 1-Chlorooctadecane 96.7 % 40.6-153

Cardinal Laboratories

\*=Accredited Analyte

PLEASE NOTE: Liability and Damages. Cardinal's liability and client's exclusive remedy for any claim arising, whether based in contract or tort, shall be limited to the amount paid by client for analyses. All claims, including those for negligence and any other cause whatsoever shall be deemed waived unless made in writing and received by Cardinal within thirty (30) days after completion of the applicable service. In no event shall Cardinal be liable for incidental or consequential damages, including, without limitation, business interruptions, loss of use, or loss of profits incurred by client, its subsidiaries, affiliates or successors arising out of or related to the performance of the services hereunder by Cardinal, regardless of whether such claim is based upon any of the above stated reasons or otherwise. Results relate only to the samples identified above. This report shall not be reproduced except in full with written approval of Cardinal Laboratories.

Celey D. Keene, Lab Director/Quality Manager



PHONE (575) 393-2326 ° 101 E. MARLAND ° HOBBS, NM 88240

**Analytical Results For:**

PIMA ENVIROMENTAL  
 SEBASTIAN OROZCO  
 1601 N TURNER STE. 500  
 HOBBS NM, 88240  
 Fax To:

Received:	07/15/2025	Sampling Date:	07/14/2025
Reported:	07/21/2025	Sampling Type:	Soil
Project Name:	SKELLY UNIT 605 TB	Sampling Condition:	Cool & Intact
Project Number:	6 - 394	Sample Received By:	Shalyn Rodriguez
Project Location:	SPUR - EDDY CO NM		

**Sample ID: SW 4 (H254187-04)**

BTEX 8021B		mg/kg		Analyzed By: JH						
Analyte	Result	Reporting Limit	Analyzed	Method Blank	BS	% Recovery	True Value QC	RPD	Qualifier	
Benzene*	<0.050	0.050	07/16/2025	ND	2.07	104	2.00	0.833		
Toluene*	<0.050	0.050	07/16/2025	ND	2.07	104	2.00	0.0534		
Ethylbenzene*	<0.050	0.050	07/16/2025	ND	2.05	103	2.00	0.662		
Total Xylenes*	<0.150	0.150	07/16/2025	ND	6.10	102	6.00	0.295		
Total BTEX	<0.300	0.300	07/16/2025	ND						

Surrogate: 4-Bromofluorobenzene (PID) 113 % 71.5-134

Chloride, SM4500CI-B		mg/kg		Analyzed By: KH						
Analyte	Result	Reporting Limit	Analyzed	Method Blank	BS	% Recovery	True Value QC	RPD	Qualifier	
Chloride	<16.0	16.0	07/16/2025	ND	416	104	400	0.00		

TPH 8015M		mg/kg		Analyzed By: MS						
Analyte	Result	Reporting Limit	Analyzed	Method Blank	BS	% Recovery	True Value QC	RPD	Qualifier	
GRO C6-C10*	<10.0	10.0	07/16/2025	ND	189	94.4	200	1.64		
DRO >C10-C28*	<10.0	10.0	07/16/2025	ND	205	102	200	1.71		
EXT DRO >C28-C36	<10.0	10.0	07/16/2025	ND						

Surrogate: 1-Chlorooctane 107 % 44.4-145

Surrogate: 1-Chlorooctadecane 108 % 40.6-153

Cardinal Laboratories

\*=Accredited Analyte

PLEASE NOTE: Liability and Damages. Cardinal's liability and client's exclusive remedy for any claim arising, whether based in contract or tort, shall be limited to the amount paid by client for analyses. All claims, including those for negligence and any other cause whatsoever shall be deemed waived unless made in writing and received by Cardinal within thirty (30) days after completion of the applicable service. In no event shall Cardinal be liable for incidental or consequential damages, including, without limitation, business interruptions, loss of use, or loss of profits incurred by client, its subsidiaries, affiliates or successors arising out of or related to the performance of the services hereunder by Cardinal, regardless of whether such claim is based upon any of the above stated reasons or otherwise. Results relate only to the samples identified above. This report shall not be reproduced except in full with written approval of Cardinal Laboratories.

Celey D. Keene, Lab Director/Quality Manager



PHONE (575) 393-2326 ° 101 E. MARLAND ° HOBBS, NM 88240

Notes and Definitions

- ND Analyte NOT DETECTED at or above the reporting limit
- RPD Relative Percent Difference
- \*\* Samples not received at proper temperature of 6°C or below.
- \*\*\* Insufficient time to reach temperature.
- Chloride by SM4500Cl-B does not require samples be received at or below 6°C  
Samples reported on an as received basis (wet) unless otherwise noted on report

Cardinal Laboratories

\*=Accredited Analyte

PLEASE NOTE: Liability and Damages. Cardinal's liability and client's exclusive remedy for any claim arising, whether based in contract or tort, shall be limited to the amount paid by client for analyses. All claims, including those for negligence and any other cause whatsoever shall be deemed waived unless made in writing and received by Cardinal within thirty (30) days after completion of the applicable service. In no event shall Cardinal be liable for incidental or consequential damages, including, without limitation, business interruptions, loss of use, or loss of profits incurred by client, its subsidiaries, affiliates or successors arising out of or related to the performance of the services hereunder by Cardinal, regardless of whether such claim is based upon any of the above stated reasons or otherwise. Results relate only to the samples identified above. This report shall not be reproduced except in full with written approval of Cardinal Laboratories.

*Celey D. Keene*

Celey D. Keene, Lab Director/Quality Manager



**CHAIN-OF-CUSTODY AND ANALYSIS REQUEST**

101 East Marland, Hobbs, NM 88240  
 (575) 393-2326 FAX (575) 393-2476

Company Name: PIMA ENVIRONMENTAL				<b>BILL TO</b>				<b>ANALYSIS REQUEST</b>																													
Project Manager: Sebastian Orozco				P.O. #:				CHLORIDES	BTEX	TPH																											
Address: 5614 North Lovington HWY				Company:																																	
City: Hobbs		State: NM		Zip: 88260		Attn:																															
Phone # (619)721-4813				Address:																																	
Project #: 6-394 Project Owner: Spur				City:																																	
Project Name: Skelly Unit 605 TB				State:		Zip:																															
Project Location: Eddy County				Phone #:																																	
Sampler Name: Andrew Franco				Fax #:																																	
FOR LAB USE ONLY																																					
Lab I.D.				Sample I.D.																																	
H254187																																					
		(GRAB OR (C)OMP. # CONTAINERS		MATRIX		PRESERV.		SAMPLING																													
		GROUNDWATER		WASTEWATER		SOIL		SLUDGE		OTHER:		ACID/BASE:		ICE / COOL:		OTHER:		DATE		TIME																	
1		SW1				X						X				7/14/25		9:24		x		x		x													
2		SW2				X										7/14/25		9:37		x		x		x													
3		SW3				X										7/14/25		9:58		x		x		x													
4		SW4				X										7/14/25		10:09		x		x		x													

PLEASE NOTE

Relinquished By: <i>Karime Adams</i>		Date: <i>7/15/25</i>		Received By: <i>Spadkigney</i>		Phone Result: Yes No		Add'l Phone #:	
		Time: <i>09:13</i>				Fax Result: Yes No		Add'l Fax #:	
Relinquished By:		Date:		Received By:		REMARKS:			
		Time:				major minor- 7010-7410			
Delivered By: (Circle One) <i>9.11/ CTO-3:</i>		Sample Condition Cool		CHECKED BY: <i>SR</i>		Cost Center: 999301			
Sampler - UPS - Bus - Other: <i>-8.8: #140</i>		Intact Yes No				Sebastian@pimaoil.com			
						Natalie@pimaoil.com			

† Cardinal cannot accept verbal changes. Please fax written changes to (575) 393-2326

*Standard*



PHONE (575) 393-2326 ° 101 E. MARLAND ° HOBBS, NM 88240

August 04, 2025

SEBASTIAN OROZCO

PIMA ENVIROMENTAL

1601 N TURNER STE. 500

HOBBS, NM 88240

RE: SKELLY UNIT 605 TB

Enclosed are the results of analyses for samples received by the laboratory on 07/30/25 8:01.

Cardinal Laboratories is accredited through Texas NELAP under certificate number TX-C25-00101. Accreditation applies to drinking water, non-potable water and solid and chemical materials. All accredited analytes are denoted by an asterisk (\*). For a complete list of accredited analytes and matrices visit the TCEQ website at [www.tceq.texas.gov/field/qa/lab\\_accred\\_certif.html](http://www.tceq.texas.gov/field/qa/lab_accred_certif.html).

Cardinal Laboratories is accredited through the State of Colorado Department of Public Health and Environment for:

- Method EPA 552.2      Haloacetic Acids (HAA-5)
- Method EPA 524.2      Total Trihalomethanes (TTHM)
- Method EPA 524.4      Regulated VOCs (V1, V2, V3)

Accreditation applies to public drinking water matrices.

This report meets NELAP requirements and is made up of a cover page, analytical results, and a copy of the original chain-of-custody. If you have any questions concerning this report, please feel free to contact me.

Sincerely,

Celey D. Keene

Lab Director/Quality Manager



PHONE (575) 393-2326 ° 101 E. MARLAND ° HOBBS, NM 88240

**Analytical Results For:**

PIMA ENVIROMENTAL  
 SEBASTIAN OROZCO  
 1601 N TURNER STE. 500  
 HOBBS NM, 88240  
 Fax To:

Received:	07/30/2025	Sampling Date:	07/29/2025
Reported:	08/04/2025	Sampling Type:	Soil
Project Name:	SKELLY UNIT 605 TB	Sampling Condition:	Cool & Intact
Project Number:	6 - 394	Sample Received By:	Alyssa Parras
Project Location:	SPUR - EDDY CO NM		

**Sample ID: V 1 - 6' (H254612-01)**

BTEX 8021B		mg/kg		Analyzed By: JH					
Analyte	Result	Reporting Limit	Analyzed	Method Blank	BS	% Recovery	True Value QC	RPD	Qualifier
Benzene*	<0.050	0.050	07/31/2025	ND	1.83	91.5	2.00	2.84	
Toluene*	<0.050	0.050	07/31/2025	ND	1.88	94.2	2.00	1.75	
Ethylbenzene*	<0.050	0.050	07/31/2025	ND	1.91	95.4	2.00	1.14	
Total Xylenes*	<0.150	0.150	07/31/2025	ND	5.74	95.6	6.00	0.834	
Total BTEX	<0.300	0.300	07/31/2025	ND					

Surrogate: 4-Bromofluorobenzene (PID) 108 % 71.5-134

Chloride, SM4500Cl-B		mg/kg		Analyzed By: KH					
Analyte	Result	Reporting Limit	Analyzed	Method Blank	BS	% Recovery	True Value QC	RPD	Qualifier
Chloride	816	16.0	07/31/2025	ND	432	108	400	0.00	

TPH 8015M		mg/kg		Analyzed By: MS					
Analyte	Result	Reporting Limit	Analyzed	Method Blank	BS	% Recovery	True Value QC	RPD	Qualifier
GRO C6-C10*	<10.0	10.0	07/30/2025	ND	199	99.5	200	4.11	
DRO >C10-C28*	40.2	10.0	07/30/2025	ND	187	93.5	200	7.41	
EXT DRO >C28-C36	<10.0	10.0	07/30/2025	ND					

Surrogate: 1-Chlorooctane 92.8 % 44.4-145

Surrogate: 1-Chlorooctadecane 92.6 % 40.6-153

Cardinal Laboratories

\*=Accredited Analyte

PLEASE NOTE: Liability and Damages. Cardinal's liability and client's exclusive remedy for any claim arising, whether based in contract or tort, shall be limited to the amount paid by client for analyses. All claims, including those for negligence and any other cause whatsoever shall be deemed waived unless made in writing and received by Cardinal within thirty (30) days after completion of the applicable service. In no event shall Cardinal be liable for incidental or consequential damages, including, without limitation, business interruptions, loss of use, or loss of profits incurred by client, its subsidiaries, affiliates or successors arising out of or related to the performance of the services hereunder by Cardinal, regardless of whether such claim is based upon any of the above stated reasons or otherwise. Results relate only to the samples identified above. This report shall not be reproduced except in full with written approval of Cardinal Laboratories.

Celey D. Keene, Lab Director/Quality Manager



PHONE (575) 393-2326 ° 101 E. MARLAND ° HOBBS, NM 88240

**Analytical Results For:**

PIMA ENVIROMENTAL  
 SEBASTIAN OROZCO  
 1601 N TURNER STE. 500  
 HOBBS NM, 88240  
 Fax To:

Received:	07/30/2025	Sampling Date:	07/29/2025
Reported:	08/04/2025	Sampling Type:	Soil
Project Name:	SKELLY UNIT 605 TB	Sampling Condition:	Cool & Intact
Project Number:	6 - 394	Sample Received By:	Alyssa Parras
Project Location:	SPUR - EDDY CO NM		

**Sample ID: V 1 - 8' (H254612-02)**

BTEX 8021B		mg/kg		Analyzed By: JH					
Analyte	Result	Reporting Limit	Analyzed	Method Blank	BS	% Recovery	True Value QC	RPD	Qualifier
Benzene*	<0.050	0.050	07/31/2025	ND	1.83	91.5	2.00	2.84	
Toluene*	<0.050	0.050	07/31/2025	ND	1.88	94.2	2.00	1.75	
Ethylbenzene*	<0.050	0.050	07/31/2025	ND	1.91	95.4	2.00	1.14	
Total Xylenes*	<0.150	0.150	07/31/2025	ND	5.74	95.6	6.00	0.834	
Total BTEX	<0.300	0.300	07/31/2025	ND					

Surrogate: 4-Bromofluorobenzene (PID) 109 % 71.5-134

Chloride, SM4500Cl-B		mg/kg		Analyzed By: KH					
Analyte	Result	Reporting Limit	Analyzed	Method Blank	BS	% Recovery	True Value QC	RPD	Qualifier
Chloride	224	16.0	07/31/2025	ND	432	108	400	0.00	

TPH 8015M		mg/kg		Analyzed By: MS					
Analyte	Result	Reporting Limit	Analyzed	Method Blank	BS	% Recovery	True Value QC	RPD	Qualifier
GRO C6-C10*	<10.0	10.0	07/30/2025	ND	199	99.5	200	4.11	
DRO >C10-C28*	<10.0	10.0	07/30/2025	ND	187	93.5	200	7.41	
EXT DRO >C28-C36	<10.0	10.0	07/30/2025	ND					

Surrogate: 1-Chlorooctane 97.4 % 44.4-145

Surrogate: 1-Chlorooctadecane 96.9 % 40.6-153

Cardinal Laboratories

\*=Accredited Analyte

PLEASE NOTE: Liability and Damages. Cardinal's liability and client's exclusive remedy for any claim arising, whether based in contract or tort, shall be limited to the amount paid by client for analyses. All claims, including those for negligence and any other cause whatsoever shall be deemed waived unless made in writing and received by Cardinal within thirty (30) days after completion of the applicable service. In no event shall Cardinal be liable for incidental or consequential damages, including, without limitation, business interruptions, loss of use, or loss of profits incurred by client, its subsidiaries, affiliates or successors arising out of or related to the performance of the services hereunder by Cardinal, regardless of whether such claim is based upon any of the above stated reasons or otherwise. Results relate only to the samples identified above. This report shall not be reproduced except in full with written approval of Cardinal Laboratories.

Celey D. Keene, Lab Director/Quality Manager



PHONE (575) 393-2326 ° 101 E. MARLAND ° HOBBS, NM 88240

**Analytical Results For:**

PIMA ENVIROMENTAL  
 SEBASTIAN OROZCO  
 1601 N TURNER STE. 500  
 HOBBS NM, 88240  
 Fax To:

Received:	07/30/2025	Sampling Date:	07/29/2025
Reported:	08/04/2025	Sampling Type:	Soil
Project Name:	SKELLY UNIT 605 TB	Sampling Condition:	Cool & Intact
Project Number:	6 - 394	Sample Received By:	Alyssa Parras
Project Location:	SPUR - EDDY CO NM		

**Sample ID: V 2 - 6' (H254612-03)**

BTEX 8021B		mg/kg		Analyzed By: JH					
Analyte	Result	Reporting Limit	Analyzed	Method Blank	BS	% Recovery	True Value QC	RPD	Qualifier
Benzene*	<0.050	0.050	07/31/2025	ND	1.83	91.5	2.00	2.84	
Toluene*	<0.050	0.050	07/31/2025	ND	1.88	94.2	2.00	1.75	
Ethylbenzene*	<0.050	0.050	07/31/2025	ND	1.91	95.4	2.00	1.14	
Total Xylenes*	<0.150	0.150	07/31/2025	ND	5.74	95.6	6.00	0.834	
Total BTEX	<0.300	0.300	07/31/2025	ND					

Surrogate: 4-Bromofluorobenzene (PID) 109 % 71.5-134

Chloride, SM4500CI-B		mg/kg		Analyzed By: KH					
Analyte	Result	Reporting Limit	Analyzed	Method Blank	BS	% Recovery	True Value QC	RPD	Qualifier
<b>Chloride</b>	<b>784</b>	16.0	07/31/2025	ND	432	108	400	0.00	

TPH 8015M		mg/kg		Analyzed By: MS					
Analyte	Result	Reporting Limit	Analyzed	Method Blank	BS	% Recovery	True Value QC	RPD	Qualifier
GRO C6-C10*	<10.0	10.0	07/30/2025	ND	199	99.5	200	4.11	
<b>DRO &gt;C10-C28*</b>	<b>38.0</b>	10.0	07/30/2025	ND	187	93.5	200	7.41	
EXT DRO >C28-C36	<10.0	10.0	07/30/2025	ND					

Surrogate: 1-Chlorooctane 97.6 % 44.4-145

Surrogate: 1-Chlorooctadecane 97.9 % 40.6-153

Cardinal Laboratories

\*=Accredited Analyte

PLEASE NOTE: Liability and Damages. Cardinal's liability and client's exclusive remedy for any claim arising, whether based in contract or tort, shall be limited to the amount paid by client for analyses. All claims, including those for negligence and any other cause whatsoever shall be deemed waived unless made in writing and received by Cardinal within thirty (30) days after completion of the applicable service. In no event shall Cardinal be liable for incidental or consequential damages, including, without limitation, business interruptions, loss of use, or loss of profits incurred by client, its subsidiaries, affiliates or successors arising out of or related to the performance of the services hereunder by Cardinal, regardless of whether such claim is based upon any of the above stated reasons or otherwise. Results relate only to the samples identified above. This report shall not be reproduced except in full with written approval of Cardinal Laboratories.

Celey D. Keene, Lab Director/Quality Manager



PHONE (575) 393-2326 ° 101 E. MARLAND ° HOBBS, NM 88240

**Analytical Results For:**

PIMA ENVIROMENTAL  
 SEBASTIAN OROZCO  
 1601 N TURNER STE. 500  
 HOBBS NM, 88240  
 Fax To:

Received:	07/30/2025	Sampling Date:	07/29/2025
Reported:	08/04/2025	Sampling Type:	Soil
Project Name:	SKELLY UNIT 605 TB	Sampling Condition:	Cool & Intact
Project Number:	6 - 394	Sample Received By:	Alyssa Parras
Project Location:	SPUR - EDDY CO NM		

**Sample ID: V 2 - 8' (H254612-04)**

BTEX 8021B		mg/kg		Analyzed By: JH					
Analyte	Result	Reporting Limit	Analyzed	Method Blank	BS	% Recovery	True Value QC	RPD	Qualifier
Benzene*	<0.050	0.050	07/31/2025	ND	1.83	91.5	2.00	2.84	
Toluene*	<0.050	0.050	07/31/2025	ND	1.88	94.2	2.00	1.75	
Ethylbenzene*	<0.050	0.050	07/31/2025	ND	1.91	95.4	2.00	1.14	
Total Xylenes*	<0.150	0.150	07/31/2025	ND	5.74	95.6	6.00	0.834	
Total BTEX	<0.300	0.300	07/31/2025	ND					

Surrogate: 4-Bromofluorobenzene (PID) 111 % 71.5-134

Chloride, SM4500CI-B		mg/kg		Analyzed By: KH					
Analyte	Result	Reporting Limit	Analyzed	Method Blank	BS	% Recovery	True Value QC	RPD	Qualifier
Chloride	224	16.0	07/31/2025	ND	432	108	400	0.00	

TPH 8015M		mg/kg		Analyzed By: MS					
Analyte	Result	Reporting Limit	Analyzed	Method Blank	BS	% Recovery	True Value QC	RPD	Qualifier
GRO C6-C10*	<10.0	10.0	07/30/2025	ND	195	97.4	200	1.23	
DRO >C10-C28*	<10.0	10.0	07/30/2025	ND	192	96.1	200	1.38	
EXT DRO >C28-C36	<10.0	10.0	07/30/2025	ND					

Surrogate: 1-Chlorooctane 81.9 % 44.4-145

Surrogate: 1-Chlorooctadecane 79.5 % 40.6-153

Cardinal Laboratories

\*=Accredited Analyte

PLEASE NOTE: Liability and Damages. Cardinal's liability and client's exclusive remedy for any claim arising, whether based in contract or tort, shall be limited to the amount paid by client for analyses. All claims, including those for negligence and any other cause whatsoever shall be deemed waived unless made in writing and received by Cardinal within thirty (30) days after completion of the applicable service. In no event shall Cardinal be liable for incidental or consequential damages, including, without limitation, business interruptions, loss of use, or loss of profits incurred by client, its subsidiaries, affiliates or successors arising out of or related to the performance of the services hereunder by Cardinal, regardless of whether such claim is based upon any of the above stated reasons or otherwise. Results relate only to the samples identified above. This report shall not be reproduced except in full with written approval of Cardinal Laboratories.

Celey D. Keene, Lab Director/Quality Manager



PHONE (575) 393-2326 ° 101 E. MARLAND ° HOBBS, NM 88240

**Analytical Results For:**

PIMA ENVIROMENTAL  
 SEBASTIAN OROZCO  
 1601 N TURNER STE. 500  
 HOBBS NM, 88240  
 Fax To:

Received:	07/30/2025	Sampling Date:	07/29/2025
Reported:	08/04/2025	Sampling Type:	Soil
Project Name:	SKELLY UNIT 605 TB	Sampling Condition:	Cool & Intact
Project Number:	6 - 394	Sample Received By:	Alyssa Parras
Project Location:	SPUR - EDDY CO NM		

**Sample ID: V 3 - 6' (H254612-05)**

BTEX 8021B		mg/kg		Analyzed By: JH					
Analyte	Result	Reporting Limit	Analyzed	Method Blank	BS	% Recovery	True Value QC	RPD	Qualifier
Benzene*	<0.050	0.050	07/31/2025	ND	1.83	91.5	2.00	2.84	
Toluene*	<0.050	0.050	07/31/2025	ND	1.88	94.2	2.00	1.75	
Ethylbenzene*	<0.050	0.050	07/31/2025	ND	1.91	95.4	2.00	1.14	
Total Xylenes*	<0.150	0.150	07/31/2025	ND	5.74	95.6	6.00	0.834	
Total BTEX	<0.300	0.300	07/31/2025	ND					

Surrogate: 4-Bromofluorobenzene (PID) 110 % 71.5-134

Chloride, SM4500CI-B		mg/kg		Analyzed By: KH					
Analyte	Result	Reporting Limit	Analyzed	Method Blank	BS	% Recovery	True Value QC	RPD	Qualifier
Chloride	192	16.0	07/31/2025	ND	432	108	400	0.00	

TPH 8015M		mg/kg		Analyzed By: MS					
Analyte	Result	Reporting Limit	Analyzed	Method Blank	BS	% Recovery	True Value QC	RPD	Qualifier
GRO C6-C10*	<10.0	10.0	07/30/2025	ND	195	97.4	200	1.23	
DRO >C10-C28*	<10.0	10.0	07/30/2025	ND	192	96.1	200	1.38	
EXT DRO >C28-C36	<10.0	10.0	07/30/2025	ND					

Surrogate: 1-Chlorooctane 86.2 % 44.4-145

Surrogate: 1-Chlorooctadecane 83.8 % 40.6-153

Cardinal Laboratories

\*=Accredited Analyte

PLEASE NOTE: Liability and Damages. Cardinal's liability and client's exclusive remedy for any claim arising, whether based in contract or tort, shall be limited to the amount paid by client for analyses. All claims, including those for negligence and any other cause whatsoever shall be deemed waived unless made in writing and received by Cardinal within thirty (30) days after completion of the applicable service. In no event shall Cardinal be liable for incidental or consequential damages, including, without limitation, business interruptions, loss of use, or loss of profits incurred by client, its subsidiaries, affiliates or successors arising out of or related to the performance of the services hereunder by Cardinal, regardless of whether such claim is based upon any of the above stated reasons or otherwise. Results relate only to the samples identified above. This report shall not be reproduced except in full with written approval of Cardinal Laboratories.

Celey D. Keene, Lab Director/Quality Manager



PHONE (575) 393-2326 ° 101 E. MARLAND ° HOBBS, NM 88240

**Analytical Results For:**

PIMA ENVIROMENTAL  
 SEBASTIAN OROZCO  
 1601 N TURNER STE. 500  
 HOBBS NM, 88240  
 Fax To:

Received:	07/30/2025	Sampling Date:	07/29/2025
Reported:	08/04/2025	Sampling Type:	Soil
Project Name:	SKELLY UNIT 605 TB	Sampling Condition:	Cool & Intact
Project Number:	6 - 394	Sample Received By:	Alyssa Parras
Project Location:	SPUR - EDDY CO NM		

**Sample ID: V 3 - 8' (H254612-06)**

BTEX 8021B		mg/kg		Analyzed By: JH					
Analyte	Result	Reporting Limit	Analyzed	Method Blank	BS	% Recovery	True Value QC	RPD	Qualifier
Benzene*	<0.050	0.050	07/31/2025	ND	1.83	91.5	2.00	2.84	
Toluene*	<0.050	0.050	07/31/2025	ND	1.88	94.2	2.00	1.75	
Ethylbenzene*	<0.050	0.050	07/31/2025	ND	1.91	95.4	2.00	1.14	
Total Xylenes*	<0.150	0.150	07/31/2025	ND	5.74	95.6	6.00	0.834	
Total BTEX	<0.300	0.300	07/31/2025	ND					

Surrogate: 4-Bromofluorobenzene (PID) 110 % 71.5-134

Chloride, SM4500CI-B		mg/kg		Analyzed By: AC					
Analyte	Result	Reporting Limit	Analyzed	Method Blank	BS	% Recovery	True Value QC	RPD	Qualifier
Chloride	224	16.0	07/30/2025	ND	448	112	400	3.64	

TPH 8015M		mg/kg		Analyzed By: MS					
Analyte	Result	Reporting Limit	Analyzed	Method Blank	BS	% Recovery	True Value QC	RPD	Qualifier
GRO C6-C10*	<10.0	10.0	07/30/2025	ND	195	97.4	200	1.23	
DRO >C10-C28*	<10.0	10.0	07/30/2025	ND	192	96.1	200	1.38	
EXT DRO >C28-C36	<10.0	10.0	07/30/2025	ND					

Surrogate: 1-Chlorooctane 83.6 % 44.4-145

Surrogate: 1-Chlorooctadecane 77.9 % 40.6-153

Cardinal Laboratories

\*=Accredited Analyte

PLEASE NOTE: Liability and Damages. Cardinal's liability and client's exclusive remedy for any claim arising, whether based in contract or tort, shall be limited to the amount paid by client for analyses. All claims, including those for negligence and any other cause whatsoever shall be deemed waived unless made in writing and received by Cardinal within thirty (30) days after completion of the applicable service. In no event shall Cardinal be liable for incidental or consequential damages, including, without limitation, business interruptions, loss of use, or loss of profits incurred by client, its subsidiaries, affiliates or successors arising out of or related to the performance of the services hereunder by Cardinal, regardless of whether such claim is based upon any of the above stated reasons or otherwise. Results relate only to the samples identified above. This report shall not be reproduced except in full with written approval of Cardinal Laboratories.

Celey D. Keene, Lab Director/Quality Manager



PHONE (575) 393-2326 ° 101 E. MARLAND ° HOBBS, NM 88240

**Analytical Results For:**

PIMA ENVIROMENTAL  
 SEBASTIAN OROZCO  
 1601 N TURNER STE. 500  
 HOBBS NM, 88240  
 Fax To:

Received:	07/30/2025	Sampling Date:	07/29/2025
Reported:	08/04/2025	Sampling Type:	Soil
Project Name:	SKELLY UNIT 605 TB	Sampling Condition:	Cool & Intact
Project Number:	6 - 394	Sample Received By:	Alyssa Parras
Project Location:	SPUR - EDDY CO NM		

**Sample ID: V 4 - 6' (H254612-07)**

BTEX 8021B		mg/kg		Analyzed By: JH					
Analyte	Result	Reporting Limit	Analyzed	Method Blank	BS	% Recovery	True Value QC	RPD	Qualifier
Benzene*	<0.050	0.050	07/31/2025	ND	1.83	91.5	2.00	2.84	
Toluene*	<0.050	0.050	07/31/2025	ND	1.88	94.2	2.00	1.75	
Ethylbenzene*	<0.050	0.050	07/31/2025	ND	1.91	95.4	2.00	1.14	
Total Xylenes*	<0.150	0.150	07/31/2025	ND	5.74	95.6	6.00	0.834	
Total BTEX	<0.300	0.300	07/31/2025	ND					

Surrogate: 4-Bromofluorobenzene (PID) 109 % 71.5-134

Chloride, SM4500CI-B		mg/kg		Analyzed By: AC					
Analyte	Result	Reporting Limit	Analyzed	Method Blank	BS	% Recovery	True Value QC	RPD	Qualifier
<b>Chloride</b>	<b>800</b>	16.0	07/31/2025	ND	448	112	400	3.64	

TPH 8015M		mg/kg		Analyzed By: MS					
Analyte	Result	Reporting Limit	Analyzed	Method Blank	BS	% Recovery	True Value QC	RPD	Qualifier
GRO C6-C10*	<10.0	10.0	07/30/2025	ND	195	97.4	200	1.23	
<b>DRO &gt;C10-C28*</b>	<b>39.1</b>	10.0	07/30/2025	ND	192	96.1	200	1.38	
EXT DRO >C28-C36	<10.0	10.0	07/30/2025	ND					

Surrogate: 1-Chlorooctane 90.0 % 44.4-145

Surrogate: 1-Chlorooctadecane 84.3 % 40.6-153

Cardinal Laboratories

\*=Accredited Analyte

PLEASE NOTE: Liability and Damages. Cardinal's liability and client's exclusive remedy for any claim arising, whether based in contract or tort, shall be limited to the amount paid by client for analyses. All claims, including those for negligence and any other cause whatsoever shall be deemed waived unless made in writing and received by Cardinal within thirty (30) days after completion of the applicable service. In no event shall Cardinal be liable for incidental or consequential damages, including, without limitation, business interruptions, loss of use, or loss of profits incurred by client, its subsidiaries, affiliates or successors arising out of or related to the performance of the services hereunder by Cardinal, regardless of whether such claim is based upon any of the above stated reasons or otherwise. Results relate only to the samples identified above. This report shall not be reproduced except in full with written approval of Cardinal Laboratories.

Celey D. Keene, Lab Director/Quality Manager



PHONE (575) 393-2326 ° 101 E. MARLAND ° HOBBS, NM 88240

**Analytical Results For:**

PIMA ENVIROMENTAL  
 SEBASTIAN OROZCO  
 1601 N TURNER STE. 500  
 HOBBS NM, 88240  
 Fax To:

Received:	07/30/2025	Sampling Date:	07/29/2025
Reported:	08/04/2025	Sampling Type:	Soil
Project Name:	SKELLY UNIT 605 TB	Sampling Condition:	Cool & Intact
Project Number:	6 - 394	Sample Received By:	Alyssa Parras
Project Location:	SPUR - EDDY CO NM		

**Sample ID: V 4 - 8' (H254612-08)**

BTEX 8021B		mg/kg		Analyzed By: JH						
Analyte	Result	Reporting Limit	Analyzed	Method Blank	BS	% Recovery	True Value QC	RPD	Qualifier	
Benzene*	<0.050	0.050	07/31/2025	ND	1.83	91.5	2.00	2.84		
Toluene*	<0.050	0.050	07/31/2025	ND	1.88	94.2	2.00	1.75		
Ethylbenzene*	<0.050	0.050	07/31/2025	ND	1.91	95.4	2.00	1.14		
Total Xylenes*	<0.150	0.150	07/31/2025	ND	5.74	95.6	6.00	0.834		
Total BTEX	<0.300	0.300	07/31/2025	ND						

Surrogate: 4-Bromofluorobenzene (PID) 108 % 71.5-134

Chloride, SM4500CI-B		mg/kg		Analyzed By: AC						
Analyte	Result	Reporting Limit	Analyzed	Method Blank	BS	% Recovery	True Value QC	RPD	Qualifier	
Chloride	240	16.0	07/31/2025	ND	448	112	400	3.64		

TPH 8015M		mg/kg		Analyzed By: MS						
Analyte	Result	Reporting Limit	Analyzed	Method Blank	BS	% Recovery	True Value QC	RPD	Qualifier	
GRO C6-C10*	<10.0	10.0	07/30/2025	ND	195	97.4	200	1.23		
DRO >C10-C28*	<10.0	10.0	07/30/2025	ND	192	96.1	200	1.38		
EXT DRO >C28-C36	<10.0	10.0	07/30/2025	ND						

Surrogate: 1-Chlorooctane 76.3 % 44.4-145

Surrogate: 1-Chlorooctadecane 71.6 % 40.6-153

Cardinal Laboratories

\*=Accredited Analyte

PLEASE NOTE: Liability and Damages. Cardinal's liability and client's exclusive remedy for any claim arising, whether based in contract or tort, shall be limited to the amount paid by client for analyses. All claims, including those for negligence and any other cause whatsoever shall be deemed waived unless made in writing and received by Cardinal within thirty (30) days after completion of the applicable service. In no event shall Cardinal be liable for incidental or consequential damages, including, without limitation, business interruptions, loss of use, or loss of profits incurred by client, its subsidiaries, affiliates or successors arising out of or related to the performance of the services hereunder by Cardinal, regardless of whether such claim is based upon any of the above stated reasons or otherwise. Results relate only to the samples identified above. This report shall not be reproduced except in full with written approval of Cardinal Laboratories.

Celey D. Keene, Lab Director/Quality Manager



PHONE (575) 393-2326 ° 101 E. MARLAND ° HOBBS, NM 88240

**Notes and Definitions**

- ND Analyte NOT DETECTED at or above the reporting limit
- RPD Relative Percent Difference
- \*\* Samples not received at proper temperature of 6°C or below.
- \*\*\* Insufficient time to reach temperature.
- Chloride by SM4500Cl-B does not require samples be received at or below 6°C  
Samples reported on an as received basis (wet) unless otherwise noted on report

Cardinal Laboratories

\*=Accredited Analyte

PLEASE NOTE: Liability and Damages. Cardinal's liability and client's exclusive remedy for any claim arising, whether based in contract or tort, shall be limited to the amount paid by client for analyses. All claims, including those for negligence and any other cause whatsoever shall be deemed waived unless made in writing and received by Cardinal within thirty (30) days after completion of the applicable service. In no event shall Cardinal be liable for incidental or consequential damages, including, without limitation, business interruptions, loss of use, or loss of profits incurred by client, its subsidiaries, affiliates or successors arising out of or related to the performance of the services hereunder by Cardinal, regardless of whether such claim is based upon any of the above stated reasons or otherwise. Results relate only to the samples identified above. This report shall not be reproduced except in full with written approval of Cardinal Laboratories.

Celey D. Keene, Lab Director/Quality Manager



**CHAIN-OF-CUSTODY AND ANALYSIS REQUEST**

101 East Marland, Hobbs, NM 88240  
(575) 393-2326 FAX (575) 393-2476

Company Name: Pima Environmental Services				<b>BILL TO</b>				<b>ANALYSIS REQUEST</b>																		
Project Manager: <i>Sebastian Orasco</i>				P.O. #:				<div style="display: flex; justify-content: space-around; font-size: 2em;"> <span>Chlorides</span> <span>BTEX</span> <span>TPH</span> </div>																		
Address: 5614 N. Lovington Hwy				Company:																						
City: Hobbs State: NM Zip: 88240				Attn:																						
Phone #: 575-964-7740 Fax #:				Address:																						
Project #: <i>6-394</i> Project Owner: <i>SPUR</i>				City:																						
Project Name: <i>SKENY UNIT 605 TB</i>				State: Zip:																						
Project Location: <i>Eddy County</i>				Phone #:																						
Sampler Name: <i>GABRIEL PEREZ</i>				Fax #:																						
FOR LAB USE ONLY				MATRIX		PRESERV.		SAMPLING																		
Lab I.D.	Sample I.D.	(GRAB OR (C)OMP. # CONTAINERS	GROUNDWATER	WASTEWATER	SOIL	OIL	SLUDGE	OTHER	ACID/BASE	ICE / COOL	OTHER	DATE	TIME													
<i>MSU6112</i>										<input checked="" type="checkbox"/>																
<i>1</i>	<i>V1 - 6'</i>				<input checked="" type="checkbox"/>							<i>7/29/15</i>	<i>7:02</i>	<input checked="" type="checkbox"/>	<input checked="" type="checkbox"/>	<input checked="" type="checkbox"/>										
<i>2</i>	<i>V1 8'</i>				<input checked="" type="checkbox"/>							<i>7/29</i>	<i>7:12</i>	<input checked="" type="checkbox"/>	<input checked="" type="checkbox"/>	<input checked="" type="checkbox"/>										
<i>3</i>	<i>V2 6'</i>				<input checked="" type="checkbox"/>							<i>7/29</i>	<i>7:23</i>	<input checked="" type="checkbox"/>	<input checked="" type="checkbox"/>	<input checked="" type="checkbox"/>										
<i>4</i>	<i>V2 8'</i>				<input checked="" type="checkbox"/>							<i>7/29</i>	<i>7:33</i>	<input checked="" type="checkbox"/>	<input checked="" type="checkbox"/>	<input checked="" type="checkbox"/>										
<i>5</i>	<i>V3 6'</i>				<input checked="" type="checkbox"/>							<i>7/29</i>	<i>7:45</i>	<input checked="" type="checkbox"/>	<input checked="" type="checkbox"/>	<input checked="" type="checkbox"/>										
<i>6</i>	<i>V3 8'</i>				<input checked="" type="checkbox"/>							<i>7/29</i>	<i>7:59</i>	<input checked="" type="checkbox"/>	<input checked="" type="checkbox"/>	<input checked="" type="checkbox"/>										
<i>7</i>	<i>V4 6'</i>				<input checked="" type="checkbox"/>							<i>7/29</i>	<i>8:10</i>	<input checked="" type="checkbox"/>	<input checked="" type="checkbox"/>	<input checked="" type="checkbox"/>										
<i>8</i>	<i>V4 8'</i>				<input checked="" type="checkbox"/>					<input checked="" type="checkbox"/>		<i>7/29/15</i>	<i>8:19</i>	<input checked="" type="checkbox"/>	<input checked="" type="checkbox"/>	<input checked="" type="checkbox"/>										

PLEASE NOTE: Liability and Damages. Cardinal's liability and client's exclusive remedy for any claim arising whether based in contract or tort, shall be limited to the amount paid by the client for the analyses. All claims including those for negligence and any other cause whatsoever shall be deemed waived unless made in writing and received by Cardinal within 30 days after completion of the applicable service. In no event shall Cardinal be liable for incidental or consequential damages, including without limitation, business interruptions, loss of use, or loss of profits incurred by client, its subsidiaries, affiliates or successors arising out of or related to the performance of services hereunder by Cardinal, regardless of whether such claim is based upon any of the above stated reasons or otherwise.

Relinquished By: <i>Natalie</i>	Date: <i>7-30-15</i> Time: <i>8:01</i>	Received By: <i>Sebastian Orasco</i>	Phone Result: <input type="checkbox"/> Yes <input type="checkbox"/> No Add'l Phone #:
Relinquished By:	Date:	Received By:	Fax Result: <input type="checkbox"/> Yes <input type="checkbox"/> No Add'l Fax #:
Delivered By: (Circle One) <i>12.0 - C40.3</i>	Sample Condition	CHECKED BY: (Initials) <i>PP</i>	REMARKS: <i>Sebastian @ Pima.com (STANDARD)</i> <i>NATALIE @ Pima.com</i> <i>MAJOR MINN - 7010-7410</i> <i>COST CENTER - 999301</i>
Sampler - UPS - Bus - Other: <i>-11.7 - #140</i>	Cool Intact <input checked="" type="checkbox"/> Yes <input checked="" type="checkbox"/> No		

† Cardinal cannot accept verbal changes. Please fax written changes to (575) 393-2326



PHONE (575) 393-2326 ° 101 E. MARLAND ° HOBBS, NM 88240

---

August 15, 2025

SEBASTIAN OROZCO

PIMA ENVIROMENTAL

1601 N TURNER STE. 500

HOBBS, NM 88240

RE: SKELLY UNIT 605 TB

Enclosed are the results of analyses for samples received by the laboratory on 08/11/25 15:50.

Cardinal Laboratories is accredited through Texas NELAP under certificate number TX-C25-00101. Accreditation applies to drinking water, non-potable water and solid and chemical materials. All accredited analytes are denoted by an asterisk (\*). For a complete list of accredited analytes and matrices visit the TCEQ website at [www.tceq.texas.gov/field/qa/lab\\_accred\\_certif.html](http://www.tceq.texas.gov/field/qa/lab_accred_certif.html).

Cardinal Laboratories is accredited through the State of Colorado Department of Public Health and Environment for:

Method EPA 552.2	Haloacetic Acids (HAA-5)
Method EPA 524.2	Total Trihalomethanes (TTHM)
Method EPA 524.4	Regulated VOCs (V1, V2, V3)

Accreditation applies to public drinking water matrices.

This report meets NELAP requirements and is made up of a cover page, analytical results, and a copy of the original chain-of-custody. If you have any questions concerning this report, please feel free to contact me.

Sincerely,

A handwritten signature in black ink that reads "Celey D. Keene".

Celey D. Keene

Lab Director/Quality Manager



PHONE (575) 393-2326 ° 101 E. MARLAND ° HOBBS, NM 88240

**Analytical Results For:**

PIMA ENVIROMENTAL  
 SEBASTIAN OROZCO  
 1601 N TURNER STE. 500  
 HOBBS NM, 88240  
 Fax To:

Received: 08/11/2025  
 Reported: 08/15/2025  
 Project Name: SKELLY UNIT 605 TB  
 Project Number: 6 - 394  
 Project Location: SPUR - EDDY CO NM

Sampling Date: 08/09/2025  
 Sampling Type: Soil  
 Sampling Condition: Cool & Intact  
 Sample Received By: Alyssa Parras

**Sample ID: V 5-6' (H254922-01)**

BTEX 8021B		mg/L		Analyzed By: JH					
Analyte	Result	Reporting Limit	Analyzed	Method Blank	BS	% Recovery	True Value QC	RPD	Qualifier
Benzene*	<0.050	0.050	08/12/2025	ND	1.79	89.6	2.00	0.161	
Toluene*	<0.050	0.050	08/12/2025	ND	1.83	91.7	2.00	1.22	
Ethylbenzene*	<0.050	0.050	08/12/2025	ND	1.84	92.2	2.00	1.47	
Total Xylenes*	<0.150	0.150	08/12/2025	ND	5.63	93.8	6.00	1.55	
Total BTEX	<0.300	0.300	08/12/2025	ND					

Surrogate: 4-Bromofluorobenzene (PID) 101 % 77.5-125

Chloride, SM4500Cl-B		mg/kg		Analyzed By: HM					
Analyte	Result	Reporting Limit	Analyzed	Method Blank	BS	% Recovery	True Value QC	RPD	Qualifier
Chloride	80.0	16.0	08/12/2025	ND	448	112	400	7.41	

TPH 8015M		mg/kg		Analyzed By: MS					
Analyte	Result	Reporting Limit	Analyzed	Method Blank	BS	% Recovery	True Value QC	RPD	Qualifier
GRO C6-C10*	<10.0	10.0	08/12/2025	ND	215	108	200	2.91	
DRO >C10-C28*	<10.0	10.0	08/12/2025	ND	214	107	200	3.57	
EXT DRO >C28-C36	<10.0	10.0	08/12/2025	ND					

Surrogate: 1-Chlorooctane 107 % 44.4-145

Surrogate: 1-Chlorooctadecane 102 % 40.6-153

Cardinal Laboratories

\*=Accredited Analyte

PLEASE NOTE: Liability and Damages. Cardinal's liability and client's exclusive remedy for any claim arising, whether based in contract or tort, shall be limited to the amount paid by client for analyses. All claims, including those for negligence and any other cause whatsoever shall be deemed waived unless made in writing and received by Cardinal within thirty (30) days after completion of the applicable service. In no event shall Cardinal be liable for incidental or consequential damages, including, without limitation, business interruptions, loss of use, or loss of profits incurred by client, its subsidiaries, affiliates or successors arising out of or related to the performance of the services hereunder by Cardinal, regardless of whether such claim is based upon any of the above stated reasons or otherwise. Results relate only to the samples identified above. This report shall not be reproduced except in full with written approval of Cardinal Laboratories.

Celey D. Keene, Lab Director/Quality Manager



PHONE (575) 393-2326 ° 101 E. MARLAND ° HOBBS, NM 88240

**Analytical Results For:**

PIMA ENVIROMENTAL  
 SEBASTIAN OROZCO  
 1601 N TURNER STE. 500  
 HOBBS NM, 88240  
 Fax To:

Received:	08/11/2025	Sampling Date:	08/09/2025
Reported:	08/15/2025	Sampling Type:	Soil
Project Name:	SKELLY UNIT 605 TB	Sampling Condition:	Cool & Intact
Project Number:	6 - 394	Sample Received By:	Alyssa Parras
Project Location:	SPUR - EDDY CO NM		

**Sample ID: V 5-8' (H254922-02)**

BTEX 8021B		mg/L		Analyzed By: JH					
Analyte	Result	Reporting Limit	Analyzed	Method Blank	BS	% Recovery	True Value QC	RPD	Qualifier
Benzene*	<0.050	0.050	08/12/2025	ND	1.79	89.6	2.00	0.161	
Toluene*	<0.050	0.050	08/12/2025	ND	1.83	91.7	2.00	1.22	
Ethylbenzene*	<0.050	0.050	08/12/2025	ND	1.84	92.2	2.00	1.47	
Total Xylenes*	<0.150	0.150	08/12/2025	ND	5.63	93.8	6.00	1.55	
Total BTEX	<0.300	0.300	08/12/2025	ND					

Surrogate: 4-Bromofluorobenzene (PID) 102 % 77.5-125

Chloride, SM4500Cl-B		mg/kg		Analyzed By: HM					
Analyte	Result	Reporting Limit	Analyzed	Method Blank	BS	% Recovery	True Value QC	RPD	Qualifier
Chloride	48.0	16.0	08/12/2025	ND	448	112	400	7.41	

TPH 8015M		mg/kg		Analyzed By: MS					
Analyte	Result	Reporting Limit	Analyzed	Method Blank	BS	% Recovery	True Value QC	RPD	Qualifier
GRO C6-C10*	<10.0	10.0	08/12/2025	ND	215	108	200	2.91	
DRO >C10-C28*	<10.0	10.0	08/12/2025	ND	214	107	200	3.57	
EXT DRO >C28-C36	<10.0	10.0	08/12/2025	ND					

Surrogate: 1-Chlorooctane 105 % 44.4-145

Surrogate: 1-Chlorooctadecane 99.3 % 40.6-153

Cardinal Laboratories

\*=Accredited Analyte

PLEASE NOTE: Liability and Damages. Cardinal's liability and client's exclusive remedy for any claim arising, whether based in contract or tort, shall be limited to the amount paid by client for analyses. All claims, including those for negligence and any other cause whatsoever shall be deemed waived unless made in writing and received by Cardinal within thirty (30) days after completion of the applicable service. In no event shall Cardinal be liable for incidental or consequential damages, including, without limitation, business interruptions, loss of use, or loss of profits incurred by client, its subsidiaries, affiliates or successors arising out of or related to the performance of the services hereunder by Cardinal, regardless of whether such claim is based upon any of the above stated reasons or otherwise. Results relate only to the samples identified above. This report shall not be reproduced except in full with written approval of Cardinal Laboratories.

Celey D. Keene, Lab Director/Quality Manager



PHONE (575) 393-2326 ° 101 E. MARLAND ° HOBBS, NM 88240

Notes and Definitions

- QM-07 The spike recovery was outside acceptance limits for the MS and/or MSD. The batch was accepted based on acceptable LCS recovery.
ND Analyte NOT DETECTED at or above the reporting limit
RPD Relative Percent Difference
\*\* Samples not received at proper temperature of 6°C or below.
\*\*\* Insufficient time to reach temperature.
- Chloride by SM4500Cl-B does not require samples be received at or below 6°C
Samples reported on an as received basis (wet) unless otherwise noted on report

Cardinal Laboratories

\*=Accredited Analyte

PLEASE NOTE: Liability and Damages. Cardinal's liability and client's exclusive remedy for any claim arising, whether based in contract or tort, shall be limited to the amount paid by client for analyses. All claims, including those for negligence and any other cause whatsoever shall be deemed waived unless made in writing and received by Cardinal within thirty (30) days after completion of the applicable service.

Celey D. Keene

Celey D. Keene, Lab Director/Quality Manager





PHONE (575) 393-2326 ° 101 E. MARLAND ° HOBBS, NM 88240

September 15, 2025

SEBASTIAN OROZCO

PIMA ENVIROMENTAL

1601 N TURNER STE. 500

HOBBS, NM 88240

RE: SKELLY UNIT 605 TB

Enclosed are the results of analyses for samples received by the laboratory on 09/09/25 14:36.

Cardinal Laboratories is accredited through Texas NELAP under certificate number TX-C25-00101. Accreditation applies to drinking water, non-potable water and solid and chemical materials. All accredited analytes are denoted by an asterisk (\*). For a complete list of accredited analytes and matrices visit the TCEQ website at [www.tceq.texas.gov/field/qa/lab\\_accred\\_certif.html](http://www.tceq.texas.gov/field/qa/lab_accred_certif.html).

Cardinal Laboratories is accredited through the State of Colorado Department of Public Health and Environment for:

- Method EPA 552.2      Haloacetic Acids (HAA-5)
- Method EPA 524.2      Total Trihalomethanes (TTHM)
- Method EPA 524.4      Regulated VOCs (V1, V2, V3)

Accreditation applies to public drinking water matrices.

This report meets NELAP requirements and is made up of a cover page, analytical results, and a copy of the original chain-of-custody. If you have any questions concerning this report, please feel free to contact me.

Sincerely,

Celey D. Keene

Lab Director/Quality Manager



PHONE (575) 393-2326 ° 101 E. MARLAND ° HOBBS, NM 88240

**Analytical Results For:**

PIMA ENVIROMENTAL  
 SEBASTIAN OROZCO  
 1601 N TURNER STE. 500  
 HOBBS NM, 88240  
 Fax To:

Received:	09/09/2025	Sampling Date:	09/08/2025
Reported:	09/15/2025	Sampling Type:	Soil
Project Name:	SKELLY UNIT 605 TB	Sampling Condition:	Cool & Intact
Project Number:	6 - 394	Sample Received By:	Alyssa Parras
Project Location:	SPUR - EDDY CO NM		

**Sample ID: V 6 - SUR (H255642-01)**

BTEX 8021B		mg/kg		Analyzed By: JH					
Analyte	Result	Reporting Limit	Analyzed	Method Blank	BS	% Recovery	True Value QC	RPD	Qualifier
<b>Benzene*</b>	<b>2.76</b>	0.500	09/10/2025	ND	1.83	91.4	2.00	1.88	QM-07
<b>Toluene*</b>	<b>39.2</b>	0.500	09/10/2025	ND	2.00	99.9	2.00	2.50	
<b>Ethylbenzene*</b>	<b>57.2</b>	0.500	09/10/2025	ND	2.04	102	2.00	2.07	QM-07
<b>Total Xylenes*</b>	<b>86.6</b>	1.50	09/10/2025	ND	6.10	102	6.00	2.14	QM-07
<b>Total BTEX</b>	<b>186</b>	3.00	09/10/2025	ND					

Surrogate: 4-Bromofluorobenzene (PID) 126 % 71.5-134

Chloride, SM4500Cl-B		mg/kg		Analyzed By: HM					
Analyte	Result	Reporting Limit	Analyzed	Method Blank	BS	% Recovery	True Value QC	RPD	Qualifier
<b>Chloride</b>	<b>992</b>	16.0	09/10/2025	ND	432	108	400	0.00	

TPH 8015M		mg/kg		Analyzed By: MS					
Analyte	Result	Reporting Limit	Analyzed	Method Blank	BS	% Recovery	True Value QC	RPD	Qualifier
<b>GRO C6-C10*</b>	<b>934</b>	50.0	09/10/2025	ND	167	83.6	200	0.558	
<b>DRO &gt;C10-C28*</b>	<b>2140</b>	50.0	09/10/2025	ND	171	85.3	200	0.392	
<b>EXT DRO &gt;C28-C36</b>	<b>379</b>	50.0	09/10/2025	ND					

Surrogate: 1-Chlorooctane 108 % 44.4-145

Surrogate: 1-Chlorooctadecane 134 % 40.6-153

Cardinal Laboratories

\*=Accredited Analyte

PLEASE NOTE: Liability and Damages. Cardinal's liability and client's exclusive remedy for any claim arising, whether based in contract or tort, shall be limited to the amount paid by client for analyses. All claims, including those for negligence and any other cause whatsoever shall be deemed waived unless made in writing and received by Cardinal within thirty (30) days after completion of the applicable service. In no event shall Cardinal be liable for incidental or consequential damages, including, without limitation, business interruptions, loss of use, or loss of profits incurred by client, its subsidiaries, affiliates or successors arising out of or related to the performance of the services hereunder by Cardinal, regardless of whether such claim is based upon any of the above stated reasons or otherwise. Results relate only to the samples identified above. This report shall not be reproduced except in full with written approval of Cardinal Laboratories.

Celey D. Keene, Lab Director/Quality Manager



PHONE (575) 393-2326 ° 101 E. MARLAND ° HOBBS, NM 88240

**Analytical Results For:**

PIMA ENVIROMENTAL  
 SEBASTIAN OROZCO  
 1601 N TURNER STE. 500  
 HOBBS NM, 88240  
 Fax To:

Received:	09/09/2025	Sampling Date:	09/08/2025
Reported:	09/15/2025	Sampling Type:	Soil
Project Name:	SKELLY UNIT 605 TB	Sampling Condition:	Cool & Intact
Project Number:	6 - 394	Sample Received By:	Alyssa Parras
Project Location:	SPUR - EDDY CO NM		

**Sample ID: V 6 - 1' (H255642-02)**

BTEX 8021B		mg/kg		Analyzed By: JH					
Analyte	Result	Reporting Limit	Analyzed	Method Blank	BS	% Recovery	True Value QC	RPD	Qualifier
Benzene*	<0.050	0.050	09/10/2025	ND	1.83	91.4	2.00	1.88	
Toluene*	<0.050	0.050	09/10/2025	ND	2.00	99.9	2.00	2.50	
Ethylbenzene*	<0.050	0.050	09/10/2025	ND	2.04	102	2.00	2.07	
Total Xylenes*	<0.150	0.150	09/10/2025	ND	6.10	102	6.00	2.14	
Total BTEX	<0.300	0.300	09/10/2025	ND					

Surrogate: 4-Bromofluorobenzene (PID) 104 % 71.5-134

Chloride, SM4500CI-B		mg/kg		Analyzed By: HM					
Analyte	Result	Reporting Limit	Analyzed	Method Blank	BS	% Recovery	True Value QC	RPD	Qualifier
<b>Chloride</b>	<b>2160</b>	16.0	09/10/2025	ND	432	108	400	0.00	

TPH 8015M		mg/kg		Analyzed By: MS					
Analyte	Result	Reporting Limit	Analyzed	Method Blank	BS	% Recovery	True Value QC	RPD	Qualifier
GRO C6-C10*	<10.0	10.0	09/10/2025	ND	167	83.6	200	0.558	
<b>DRO &gt;C10-C28*</b>	<b>15.7</b>	10.0	09/10/2025	ND	171	85.3	200	0.392	
EXT DRO >C28-C36	<10.0	10.0	09/10/2025	ND					

Surrogate: 1-Chlorooctane 80.8 % 44.4-145

Surrogate: 1-Chlorooctadecane 77.6 % 40.6-153

Cardinal Laboratories

\*=Accredited Analyte

PLEASE NOTE: Liability and Damages. Cardinal's liability and client's exclusive remedy for any claim arising, whether based in contract or tort, shall be limited to the amount paid by client for analyses. All claims, including those for negligence and any other cause whatsoever shall be deemed waived unless made in writing and received by Cardinal within thirty (30) days after completion of the applicable service. In no event shall Cardinal be liable for incidental or consequential damages, including, without limitation, business interruptions, loss of use, or loss of profits incurred by client, its subsidiaries, affiliates or successors arising out of or related to the performance of the services hereunder by Cardinal, regardless of whether such claim is based upon any of the above stated reasons or otherwise. Results relate only to the samples identified above. This report shall not be reproduced except in full with written approval of Cardinal Laboratories.

Celey D. Keene, Lab Director/Quality Manager



PHONE (575) 393-2326 ° 101 E. MARLAND ° HOBBS, NM 88240

**Analytical Results For:**

PIMA ENVIROMENTAL  
 SEBASTIAN OROZCO  
 1601 N TURNER STE. 500  
 HOBBS NM, 88240  
 Fax To:

Received:	09/09/2025	Sampling Date:	09/08/2025
Reported:	09/15/2025	Sampling Type:	Soil
Project Name:	SKELLY UNIT 605 TB	Sampling Condition:	Cool & Intact
Project Number:	6 - 394	Sample Received By:	Alyssa Parras
Project Location:	SPUR - EDDY CO NM		

**Sample ID: V 6 - 2' (H255642-03)**

BTEX 8021B		mg/kg		Analyzed By: JH					
Analyte	Result	Reporting Limit	Analyzed	Method Blank	BS	% Recovery	True Value QC	RPD	Qualifier
Benzene*	<0.050	0.050	09/10/2025	ND	1.83	91.4	2.00	1.88	
Toluene*	<0.050	0.050	09/10/2025	ND	2.00	99.9	2.00	2.50	
Ethylbenzene*	<0.050	0.050	09/10/2025	ND	2.04	102	2.00	2.07	
Total Xylenes*	<0.150	0.150	09/10/2025	ND	6.10	102	6.00	2.14	
Total BTEX	<0.300	0.300	09/10/2025	ND					

Surrogate: 4-Bromofluorobenzene (PID) 102 % 71.5-134

Chloride, SM4500CI-B		mg/kg		Analyzed By: HM					
Analyte	Result	Reporting Limit	Analyzed	Method Blank	BS	% Recovery	True Value QC	RPD	Qualifier
<b>Chloride</b>	<b>2240</b>	16.0	09/10/2025	ND	432	108	400	0.00	

TPH 8015M		mg/kg		Analyzed By: MS					
Analyte	Result	Reporting Limit	Analyzed	Method Blank	BS	% Recovery	True Value QC	RPD	Qualifier
GRO C6-C10*	<10.0	10.0	09/10/2025	ND	167	83.6	200	0.558	
<b>DRO &gt;C10-C28*</b>	<b>35.9</b>	10.0	09/10/2025	ND	171	85.3	200	0.392	
EXT DRO >C28-C36	<10.0	10.0	09/10/2025	ND					

Surrogate: 1-Chlorooctane 86.3 % 44.4-145

Surrogate: 1-Chlorooctadecane 84.6 % 40.6-153

Cardinal Laboratories

\*=Accredited Analyte

PLEASE NOTE: Liability and Damages. Cardinal's liability and client's exclusive remedy for any claim arising, whether based in contract or tort, shall be limited to the amount paid by client for analyses. All claims, including those for negligence and any other cause whatsoever shall be deemed waived unless made in writing and received by Cardinal within thirty (30) days after completion of the applicable service. In no event shall Cardinal be liable for incidental or consequential damages, including, without limitation, business interruptions, loss of use, or loss of profits incurred by client, its subsidiaries, affiliates or successors arising out of or related to the performance of the services hereunder by Cardinal, regardless of whether such claim is based upon any of the above stated reasons or otherwise. Results relate only to the samples identified above. This report shall not be reproduced except in full with written approval of Cardinal Laboratories.

Celey D. Keene, Lab Director/Quality Manager



PHONE (575) 393-2326 ° 101 E. MARLAND ° HOBBS, NM 88240

**Analytical Results For:**

PIMA ENVIROMENTAL  
 SEBASTIAN OROZCO  
 1601 N TURNER STE. 500  
 HOBBS NM, 88240  
 Fax To:

Received:	09/09/2025	Sampling Date:	09/08/2025
Reported:	09/15/2025	Sampling Type:	Soil
Project Name:	SKELLY UNIT 605 TB	Sampling Condition:	Cool & Intact
Project Number:	6 - 394	Sample Received By:	Alyssa Parras
Project Location:	SPUR - EDDY CO NM		

**Sample ID: V 6 - 3' (H255642-04)**

BTEX 8021B		mg/kg		Analyzed By: JH					
Analyte	Result	Reporting Limit	Analyzed	Method Blank	BS	% Recovery	True Value QC	RPD	Qualifier
Benzene*	<0.050	0.050	09/10/2025	ND	1.83	91.4	2.00	1.88	
Toluene*	<0.050	0.050	09/10/2025	ND	2.00	99.9	2.00	2.50	
Ethylbenzene*	<0.050	0.050	09/10/2025	ND	2.04	102	2.00	2.07	
Total Xylenes*	<0.150	0.150	09/10/2025	ND	6.10	102	6.00	2.14	
Total BTEX	<0.300	0.300	09/10/2025	ND					

Surrogate: 4-Bromofluorobenzene (PID) 103 % 71.5-134

Chloride, SM4500CI-B		mg/kg		Analyzed By: HM					
Analyte	Result	Reporting Limit	Analyzed	Method Blank	BS	% Recovery	True Value QC	RPD	Qualifier
Chloride	1020	16.0	09/10/2025	ND	432	108	400	0.00	

TPH 8015M		mg/kg		Analyzed By: MS					
Analyte	Result	Reporting Limit	Analyzed	Method Blank	BS	% Recovery	True Value QC	RPD	Qualifier
GRO C6-C10*	<10.0	10.0	09/10/2025	ND	167	83.6	200	0.558	
DRO >C10-C28*	<10.0	10.0	09/10/2025	ND	171	85.3	200	0.392	
EXT DRO >C28-C36	<10.0	10.0	09/10/2025	ND					

Surrogate: 1-Chlorooctane 84.4 % 44.4-145

Surrogate: 1-Chlorooctadecane 82.4 % 40.6-153

Cardinal Laboratories

\*=Accredited Analyte

PLEASE NOTE: Liability and Damages. Cardinal's liability and client's exclusive remedy for any claim arising, whether based in contract or tort, shall be limited to the amount paid by client for analyses. All claims, including those for negligence and any other cause whatsoever shall be deemed waived unless made in writing and received by Cardinal within thirty (30) days after completion of the applicable service. In no event shall Cardinal be liable for incidental or consequential damages, including, without limitation, business interruptions, loss of use, or loss of profits incurred by client, its subsidiaries, affiliates or successors arising out of or related to the performance of the services hereunder by Cardinal, regardless of whether such claim is based upon any of the above stated reasons or otherwise. Results relate only to the samples identified above. This report shall not be reproduced except in full with written approval of Cardinal Laboratories.

Celey D. Keene, Lab Director/Quality Manager



PHONE (575) 393-2326 ° 101 E. MARLAND ° HOBBS, NM 88240

**Analytical Results For:**

PIMA ENVIROMENTAL  
 SEBASTIAN OROZCO  
 1601 N TURNER STE. 500  
 HOBBS NM, 88240  
 Fax To:

Received:	09/09/2025	Sampling Date:	09/08/2025
Reported:	09/15/2025	Sampling Type:	Soil
Project Name:	SKELLY UNIT 605 TB	Sampling Condition:	Cool & Intact
Project Number:	6 - 394	Sample Received By:	Alyssa Parras
Project Location:	SPUR - EDDY CO NM		

**Sample ID: V 6 - 4' (H255642-05)**

BTEX 8021B		mg/kg		Analyzed By: JH					
Analyte	Result	Reporting Limit	Analyzed	Method Blank	BS	% Recovery	True Value QC	RPD	Qualifier
Benzene*	<0.050	0.050	09/10/2025	ND	1.83	91.4	2.00	1.88	
Toluene*	<0.050	0.050	09/10/2025	ND	2.00	99.9	2.00	2.50	
Ethylbenzene*	<0.050	0.050	09/10/2025	ND	2.04	102	2.00	2.07	
Total Xylenes*	<0.150	0.150	09/10/2025	ND	6.10	102	6.00	2.14	
Total BTEX	<0.300	0.300	09/10/2025	ND					

Surrogate: 4-Bromofluorobenzene (PID) 104 % 71.5-134

Chloride, SM4500CI-B		mg/kg		Analyzed By: HM					
Analyte	Result	Reporting Limit	Analyzed	Method Blank	BS	% Recovery	True Value QC	RPD	Qualifier
<b>Chloride</b>	<b>544</b>	16.0	09/10/2025	ND	432	108	400	0.00	

TPH 8015M		mg/kg		Analyzed By: MS					
Analyte	Result	Reporting Limit	Analyzed	Method Blank	BS	% Recovery	True Value QC	RPD	Qualifier
GRO C6-C10*	<10.0	10.0	09/10/2025	ND	167	83.6	200	0.558	
<b>DRO &gt;C10-C28*</b>	<b>29.4</b>	10.0	09/10/2025	ND	171	85.3	200	0.392	
EXT DRO >C28-C36	<10.0	10.0	09/10/2025	ND					

Surrogate: 1-Chlorooctane 85.2 % 44.4-145

Surrogate: 1-Chlorooctadecane 82.7 % 40.6-153

Cardinal Laboratories

\*=Accredited Analyte

PLEASE NOTE: Liability and Damages. Cardinal's liability and client's exclusive remedy for any claim arising, whether based in contract or tort, shall be limited to the amount paid by client for analyses. All claims, including those for negligence and any other cause whatsoever shall be deemed waived unless made in writing and received by Cardinal within thirty (30) days after completion of the applicable service. In no event shall Cardinal be liable for incidental or consequential damages, including, without limitation, business interruptions, loss of use, or loss of profits incurred by client, its subsidiaries, affiliates or successors arising out of or related to the performance of the services hereunder by Cardinal, regardless of whether such claim is based upon any of the above stated reasons or otherwise. Results relate only to the samples identified above. This report shall not be reproduced except in full with written approval of Cardinal Laboratories.

Celey D. Keene, Lab Director/Quality Manager



PHONE (575) 393-2326 ° 101 E. MARLAND ° HOBBS, NM 88240

**Analytical Results For:**

PIMA ENVIROMENTAL  
 SEBASTIAN OROZCO  
 1601 N TURNER STE. 500  
 HOBBS NM, 88240  
 Fax To:

Received:	09/09/2025	Sampling Date:	09/08/2025
Reported:	09/15/2025	Sampling Type:	Soil
Project Name:	SKELLY UNIT 605 TB	Sampling Condition:	Cool & Intact
Project Number:	6 - 394	Sample Received By:	Alyssa Parras
Project Location:	SPUR - EDDY CO NM		

**Sample ID: V 7 - SUR (H255642-06)**

BTEX 8021B		mg/kg		Analyzed By: JH					
Analyte	Result	Reporting Limit	Analyzed	Method Blank	BS	% Recovery	True Value QC	RPD	Qualifier
Benzene*	<0.050	0.050	09/10/2025	ND	1.83	91.4	2.00	1.88	
Toluene*	<0.050	0.050	09/10/2025	ND	2.00	99.9	2.00	2.50	
<b>Ethylbenzene*</b>	<b>0.101</b>	0.050	09/10/2025	ND	2.04	102	2.00	2.07	
Total Xylenes*	<0.150	0.150	09/10/2025	ND	6.10	102	6.00	2.14	
Total BTEX	<0.300	0.300	09/10/2025	ND					

Surrogate: 4-Bromofluorobenzene (PID) 106 % 71.5-134

Chloride, SM4500CI-B		mg/kg		Analyzed By: HM					
Analyte	Result	Reporting Limit	Analyzed	Method Blank	BS	% Recovery	True Value QC	RPD	Qualifier
<b>Chloride</b>	<b>496</b>	16.0	09/10/2025	ND	432	108	400	0.00	

TPH 8015M		mg/kg		Analyzed By: MS					
Analyte	Result	Reporting Limit	Analyzed	Method Blank	BS	% Recovery	True Value QC	RPD	Qualifier
GRO C6-C10*	<10.0	10.0	09/10/2025	ND	167	83.6	200	0.558	
<b>DRO &gt;C10-C28*</b>	<b>746</b>	10.0	09/10/2025	ND	171	85.3	200	0.392	
<b>EXT DRO &gt;C28-C36</b>	<b>193</b>	10.0	09/10/2025	ND					

Surrogate: 1-Chlorooctane 86.2 % 44.4-145

Surrogate: 1-Chlorooctadecane 104 % 40.6-153

Cardinal Laboratories

\*=Accredited Analyte

PLEASE NOTE: Liability and Damages. Cardinal's liability and client's exclusive remedy for any claim arising, whether based in contract or tort, shall be limited to the amount paid by client for analyses. All claims, including those for negligence and any other cause whatsoever shall be deemed waived unless made in writing and received by Cardinal within thirty (30) days after completion of the applicable service. In no event shall Cardinal be liable for incidental or consequential damages, including, without limitation, business interruptions, loss of use, or loss of profits incurred by client, its subsidiaries, affiliates or successors arising out of or related to the performance of the services hereunder by Cardinal, regardless of whether such claim is based upon any of the above stated reasons or otherwise. Results relate only to the samples identified above. This report shall not be reproduced except in full with written approval of Cardinal Laboratories.

Celey D. Keene, Lab Director/Quality Manager



PHONE (575) 393-2326 ° 101 E. MARLAND ° HOBBS, NM 88240

**Analytical Results For:**

PIMA ENVIROMENTAL  
 SEBASTIAN OROZCO  
 1601 N TURNER STE. 500  
 HOBBS NM, 88240  
 Fax To:

Received:	09/09/2025	Sampling Date:	09/08/2025
Reported:	09/15/2025	Sampling Type:	Soil
Project Name:	SKELLY UNIT 605 TB	Sampling Condition:	Cool & Intact
Project Number:	6 - 394	Sample Received By:	Alyssa Parras
Project Location:	SPUR - EDDY CO NM		

**Sample ID: V 7 - 1' (H255642-07)**

BTEX 8021B		mg/kg		Analyzed By: JH					
Analyte	Result	Reporting Limit	Analyzed	Method Blank	BS	% Recovery	True Value QC	RPD	Qualifier
Benzene*	<0.050	0.050	09/10/2025	ND	1.83	91.4	2.00	1.88	
Toluene*	<0.050	0.050	09/10/2025	ND	2.00	99.9	2.00	2.50	
Ethylbenzene*	<0.050	0.050	09/10/2025	ND	2.04	102	2.00	2.07	
Total Xylenes*	<0.150	0.150	09/10/2025	ND	6.10	102	6.00	2.14	
Total BTEX	<0.300	0.300	09/10/2025	ND					

Surrogate: 4-Bromofluorobenzene (PID) 104 % 71.5-134

Chloride, SM4500Cl-B		mg/kg		Analyzed By: HM					
Analyte	Result	Reporting Limit	Analyzed	Method Blank	BS	% Recovery	True Value QC	RPD	Qualifier
Chloride	256	16.0	09/10/2025	ND	432	108	400	0.00	

TPH 8015M		mg/kg		Analyzed By: MS					
Analyte	Result	Reporting Limit	Analyzed	Method Blank	BS	% Recovery	True Value QC	RPD	Qualifier
GRO C6-C10*	<10.0	10.0	09/10/2025	ND	167	83.6	200	0.558	
DRO >C10-C28*	<10.0	10.0	09/10/2025	ND	171	85.3	200	0.392	
EXT DRO >C28-C36	<10.0	10.0	09/10/2025	ND					

Surrogate: 1-Chlorooctane 81.3 % 44.4-145

Surrogate: 1-Chlorooctadecane 78.1 % 40.6-153

Cardinal Laboratories

\*=Accredited Analyte

PLEASE NOTE: Liability and Damages. Cardinal's liability and client's exclusive remedy for any claim arising, whether based in contract or tort, shall be limited to the amount paid by client for analyses. All claims, including those for negligence and any other cause whatsoever shall be deemed waived unless made in writing and received by Cardinal within thirty (30) days after completion of the applicable service. In no event shall Cardinal be liable for incidental or consequential damages, including, without limitation, business interruptions, loss of use, or loss of profits incurred by client, its subsidiaries, affiliates or successors arising out of or related to the performance of the services hereunder by Cardinal, regardless of whether such claim is based upon any of the above stated reasons or otherwise. Results relate only to the samples identified above. This report shall not be reproduced except in full with written approval of Cardinal Laboratories.

Celey D. Keene, Lab Director/Quality Manager



PHONE (575) 393-2326 ° 101 E. MARLAND ° HOBBS, NM 88240

**Analytical Results For:**

PIMA ENVIROMENTAL  
 SEBASTIAN OROZCO  
 1601 N TURNER STE. 500  
 HOBBS NM, 88240  
 Fax To:

Received:	09/09/2025	Sampling Date:	09/08/2025
Reported:	09/15/2025	Sampling Type:	Soil
Project Name:	SKELLY UNIT 605 TB	Sampling Condition:	Cool & Intact
Project Number:	6 - 394	Sample Received By:	Alyssa Parras
Project Location:	SPUR - EDDY CO NM		

**Sample ID: V 7 - 2' (H255642-08)**

BTEX 8021B		mg/kg		Analyzed By: JH					
Analyte	Result	Reporting Limit	Analyzed	Method Blank	BS	% Recovery	True Value QC	RPD	Qualifier
Benzene*	<0.050	0.050	09/10/2025	ND	1.83	91.4	2.00	1.88	
Toluene*	<0.050	0.050	09/10/2025	ND	2.00	99.9	2.00	2.50	
Ethylbenzene*	<0.050	0.050	09/10/2025	ND	2.04	102	2.00	2.07	
Total Xylenes*	<0.150	0.150	09/10/2025	ND	6.10	102	6.00	2.14	
Total BTEX	<0.300	0.300	09/10/2025	ND					

Surrogate: 4-Bromofluorobenzene (PID) 104 % 71.5-134

Chloride, SM4500Cl-B		mg/kg		Analyzed By: HM					
Analyte	Result	Reporting Limit	Analyzed	Method Blank	BS	% Recovery	True Value QC	RPD	Qualifier
Chloride	192	16.0	09/10/2025	ND	432	108	400	0.00	

TPH 8015M		mg/kg		Analyzed By: MS					
Analyte	Result	Reporting Limit	Analyzed	Method Blank	BS	% Recovery	True Value QC	RPD	Qualifier
GRO C6-C10*	<10.0	10.0	09/10/2025	ND	167	83.6	200	0.558	
DRO >C10-C28*	<10.0	10.0	09/10/2025	ND	171	85.3	200	0.392	
EXT DRO >C28-C36	<10.0	10.0	09/10/2025	ND					

Surrogate: 1-Chlorooctane 84.7 % 44.4-145

Surrogate: 1-Chlorooctadecane 82.5 % 40.6-153

Cardinal Laboratories

\*=Accredited Analyte

PLEASE NOTE: Liability and Damages. Cardinal's liability and client's exclusive remedy for any claim arising, whether based in contract or tort, shall be limited to the amount paid by client for analyses. All claims, including those for negligence and any other cause whatsoever shall be deemed waived unless made in writing and received by Cardinal within thirty (30) days after completion of the applicable service. In no event shall Cardinal be liable for incidental or consequential damages, including, without limitation, business interruptions, loss of use, or loss of profits incurred by client, its subsidiaries, affiliates or successors arising out of or related to the performance of the services hereunder by Cardinal, regardless of whether such claim is based upon any of the above stated reasons or otherwise. Results relate only to the samples identified above. This report shall not be reproduced except in full with written approval of Cardinal Laboratories.

Celey D. Keene, Lab Director/Quality Manager



PHONE (575) 393-2326 ° 101 E. MARLAND ° HOBBS, NM 88240

**Analytical Results For:**

PIMA ENVIROMENTAL  
 SEBASTIAN OROZCO  
 1601 N TURNER STE. 500  
 HOBBS NM, 88240  
 Fax To:

Received:	09/09/2025	Sampling Date:	09/08/2025
Reported:	09/15/2025	Sampling Type:	Soil
Project Name:	SKELLY UNIT 605 TB	Sampling Condition:	Cool & Intact
Project Number:	6 - 394	Sample Received By:	Alyssa Parras
Project Location:	SPUR - EDDY CO NM		

**Sample ID: V 7 - 3' (H255642-09)**

BTEX 8021B		mg/kg		Analyzed By: JH					
Analyte	Result	Reporting Limit	Analyzed	Method Blank	BS	% Recovery	True Value QC	RPD	Qualifier
Benzene*	<0.050	0.050	09/10/2025	ND	1.83	91.4	2.00	1.88	
Toluene*	<0.050	0.050	09/10/2025	ND	2.00	99.9	2.00	2.50	
Ethylbenzene*	<0.050	0.050	09/10/2025	ND	2.04	102	2.00	2.07	
Total Xylenes*	<0.150	0.150	09/10/2025	ND	6.10	102	6.00	2.14	
Total BTEX	<0.300	0.300	09/10/2025	ND					

Surrogate: 4-Bromofluorobenzene (PID) 105 % 71.5-134

Chloride, SM4500CI-B		mg/kg		Analyzed By: HM					
Analyte	Result	Reporting Limit	Analyzed	Method Blank	BS	% Recovery	True Value QC	RPD	Qualifier
<b>Chloride</b>	<b>272</b>	16.0	09/10/2025	ND	432	108	400	0.00	

TPH 8015M		mg/kg		Analyzed By: MS					
Analyte	Result	Reporting Limit	Analyzed	Method Blank	BS	% Recovery	True Value QC	RPD	Qualifier
GRO C6-C10*	<10.0	10.0	09/10/2025	ND	167	83.6	200	0.558	
<b>DRO &gt;C10-C28*</b>	<b>40.1</b>	10.0	09/10/2025	ND	171	85.3	200	0.392	
EXT DRO >C28-C36	<10.0	10.0	09/10/2025	ND					

Surrogate: 1-Chlorooctane 87.2 % 44.4-145

Surrogate: 1-Chlorooctadecane 86.3 % 40.6-153

Cardinal Laboratories

\*=Accredited Analyte

PLEASE NOTE: Liability and Damages. Cardinal's liability and client's exclusive remedy for any claim arising, whether based in contract or tort, shall be limited to the amount paid by client for analyses. All claims, including those for negligence and any other cause whatsoever shall be deemed waived unless made in writing and received by Cardinal within thirty (30) days after completion of the applicable service. In no event shall Cardinal be liable for incidental or consequential damages, including, without limitation, business interruptions, loss of use, or loss of profits incurred by client, its subsidiaries, affiliates or successors arising out of or related to the performance of the services hereunder by Cardinal, regardless of whether such claim is based upon any of the above stated reasons or otherwise. Results relate only to the samples identified above. This report shall not be reproduced except in full with written approval of Cardinal Laboratories.

Celey D. Keene, Lab Director/Quality Manager



PHONE (575) 393-2326 ° 101 E. MARLAND ° HOBBS, NM 88240

**Analytical Results For:**

PIMA ENVIROMENTAL  
 SEBASTIAN OROZCO  
 1601 N TURNER STE. 500  
 HOBBS NM, 88240  
 Fax To:

Received:	09/09/2025	Sampling Date:	09/08/2025
Reported:	09/15/2025	Sampling Type:	Soil
Project Name:	SKELLY UNIT 605 TB	Sampling Condition:	Cool & Intact
Project Number:	6 - 394	Sample Received By:	Alyssa Parras
Project Location:	SPUR - EDDY CO NM		

**Sample ID: V 7 - 4' (H255642-10)**

BTEX 8021B		mg/kg		Analyzed By: JH					
Analyte	Result	Reporting Limit	Analyzed	Method Blank	BS	% Recovery	True Value QC	RPD	Qualifier
Benzene*	<0.050	0.050	09/10/2025	ND	1.83	91.4	2.00	1.88	
Toluene*	<0.050	0.050	09/10/2025	ND	2.00	99.9	2.00	2.50	
Ethylbenzene*	<0.050	0.050	09/10/2025	ND	2.04	102	2.00	2.07	
Total Xylenes*	<0.150	0.150	09/10/2025	ND	6.10	102	6.00	2.14	
Total BTEX	<0.300	0.300	09/10/2025	ND					

Surrogate: 4-Bromofluorobenzene (PID) 104 % 71.5-134

Chloride, SM4500CI-B		mg/kg		Analyzed By: HM					
Analyte	Result	Reporting Limit	Analyzed	Method Blank	BS	% Recovery	True Value QC	RPD	Qualifier
<b>Chloride</b>	<b>176</b>	16.0	09/10/2025	ND	432	108	400	0.00	

TPH 8015M		mg/kg		Analyzed By: MS					
Analyte	Result	Reporting Limit	Analyzed	Method Blank	BS	% Recovery	True Value QC	RPD	Qualifier
GRO C6-C10*	<10.0	10.0	09/10/2025	ND	167	83.6	200	0.558	
DRO >C10-C28*	<10.0	10.0	09/10/2025	ND	171	85.3	200	0.392	
EXT DRO >C28-C36	<10.0	10.0	09/10/2025	ND					

Surrogate: 1-Chlorooctane 92.7 % 44.4-145

Surrogate: 1-Chlorooctadecane 90.3 % 40.6-153

Cardinal Laboratories

\*=Accredited Analyte

PLEASE NOTE: Liability and Damages. Cardinal's liability and client's exclusive remedy for any claim arising, whether based in contract or tort, shall be limited to the amount paid by client for analyses. All claims, including those for negligence and any other cause whatsoever shall be deemed waived unless made in writing and received by Cardinal within thirty (30) days after completion of the applicable service. In no event shall Cardinal be liable for incidental or consequential damages, including, without limitation, business interruptions, loss of use, or loss of profits incurred by client, its subsidiaries, affiliates or successors arising out of or related to the performance of the services hereunder by Cardinal, regardless of whether such claim is based upon any of the above stated reasons or otherwise. Results relate only to the samples identified above. This report shall not be reproduced except in full with written approval of Cardinal Laboratories.

Celey D. Keene, Lab Director/Quality Manager



PHONE (575) 393-2326 ° 101 E. MARLAND ° HOBBS, NM 88240

**Analytical Results For:**

PIMA ENVIROMENTAL  
 SEBASTIAN OROZCO  
 1601 N TURNER STE. 500  
 HOBBS NM, 88240  
 Fax To:

Received:	09/09/2025	Sampling Date:	09/08/2025
Reported:	09/15/2025	Sampling Type:	Soil
Project Name:	SKELLY UNIT 605 TB	Sampling Condition:	Cool & Intact
Project Number:	6 - 394	Sample Received By:	Alyssa Parras
Project Location:	SPUR - EDDY CO NM		

**Sample ID: V 8 - SUR (H255642-11)**

BTEX 8021B		mg/kg		Analyzed By: JH					
Analyte	Result	Reporting Limit	Analyzed	Method Blank	BS	% Recovery	True Value QC	RPD	Qualifier
Benzene*	<0.050	0.050	09/10/2025	ND	1.83	91.4	2.00	1.88	
Toluene*	<0.050	0.050	09/10/2025	ND	2.00	99.9	2.00	2.50	
Ethylbenzene*	<0.050	0.050	09/10/2025	ND	2.04	102	2.00	2.07	
Total Xylenes*	<0.150	0.150	09/10/2025	ND	6.10	102	6.00	2.14	
Total BTEX	<0.300	0.300	09/10/2025	ND					

Surrogate: 4-Bromofluorobenzene (PID) 103 % 71.5-134

Chloride, SM4500CI-B		mg/kg		Analyzed By: KH					
Analyte	Result	Reporting Limit	Analyzed	Method Blank	BS	% Recovery	True Value QC	RPD	Qualifier
<b>Chloride</b>	<b>496</b>	16.0	09/10/2025	ND	416	104	400	3.92	

TPH 8015M		mg/kg		Analyzed By: MS					
Analyte	Result	Reporting Limit	Analyzed	Method Blank	BS	% Recovery	True Value QC	RPD	Qualifier
GRO C6-C10*	<10.0	10.0	09/10/2025	ND	167	83.6	200	0.558	
<b>DRO &gt;C10-C28*</b>	<b>91.2</b>	10.0	09/10/2025	ND	171	85.3	200	0.392	
<b>EXT DRO &gt;C28-C36</b>	<b>33.6</b>	10.0	09/10/2025	ND					

Surrogate: 1-Chlorooctane 75.9 % 44.4-145

Surrogate: 1-Chlorooctadecane 75.2 % 40.6-153

Cardinal Laboratories

\*=Accredited Analyte

PLEASE NOTE: Liability and Damages. Cardinal's liability and client's exclusive remedy for any claim arising, whether based in contract or tort, shall be limited to the amount paid by client for analyses. All claims, including those for negligence and any other cause whatsoever shall be deemed waived unless made in writing and received by Cardinal within thirty (30) days after completion of the applicable service. In no event shall Cardinal be liable for incidental or consequential damages, including, without limitation, business interruptions, loss of use, or loss of profits incurred by client, its subsidiaries, affiliates or successors arising out of or related to the performance of the services hereunder by Cardinal, regardless of whether such claim is based upon any of the above stated reasons or otherwise. Results relate only to the samples identified above. This report shall not be reproduced except in full with written approval of Cardinal Laboratories.

Celey D. Keene, Lab Director/Quality Manager



PHONE (575) 393-2326 ° 101 E. MARLAND ° HOBBS, NM 88240

**Analytical Results For:**

PIMA ENVIROMENTAL  
 SEBASTIAN OROZCO  
 1601 N TURNER STE. 500  
 HOBBS NM, 88240  
 Fax To:

Received:	09/09/2025	Sampling Date:	09/08/2025
Reported:	09/15/2025	Sampling Type:	Soil
Project Name:	SKELLY UNIT 605 TB	Sampling Condition:	Cool & Intact
Project Number:	6 - 394	Sample Received By:	Alyssa Parras
Project Location:	SPUR - EDDY CO NM		

**Sample ID: V 8 - 1' (H255642-12)**

BTEX 8021B		mg/kg		Analyzed By: JH					
Analyte	Result	Reporting Limit	Analyzed	Method Blank	BS	% Recovery	True Value QC	RPD	Qualifier
Benzene*	<0.050	0.050	09/10/2025	ND	1.83	91.4	2.00	1.88	
Toluene*	<0.050	0.050	09/10/2025	ND	2.00	99.9	2.00	2.50	
Ethylbenzene*	<0.050	0.050	09/10/2025	ND	2.04	102	2.00	2.07	
Total Xylenes*	<0.150	0.150	09/10/2025	ND	6.10	102	6.00	2.14	
Total BTEX	<0.300	0.300	09/10/2025	ND					

Surrogate: 4-Bromofluorobenzene (PID) 104 % 71.5-134

Chloride, SM4500CI-B		mg/kg		Analyzed By: KH					
Analyte	Result	Reporting Limit	Analyzed	Method Blank	BS	% Recovery	True Value QC	RPD	Qualifier
Chloride	1390	16.0	09/10/2025	ND	416	104	400	3.92	

TPH 8015M		mg/kg		Analyzed By: MS					
Analyte	Result	Reporting Limit	Analyzed	Method Blank	BS	% Recovery	True Value QC	RPD	Qualifier
GRO C6-C10*	<10.0	10.0	09/10/2025	ND	167	83.6	200	0.558	
DRO >C10-C28*	<10.0	10.0	09/10/2025	ND	171	85.3	200	0.392	
EXT DRO >C28-C36	<10.0	10.0	09/10/2025	ND					

Surrogate: 1-Chlorooctane 85.3 % 44.4-145

Surrogate: 1-Chlorooctadecane 84.1 % 40.6-153

Cardinal Laboratories

\*=Accredited Analyte

PLEASE NOTE: Liability and Damages. Cardinal's liability and client's exclusive remedy for any claim arising, whether based in contract or tort, shall be limited to the amount paid by client for analyses. All claims, including those for negligence and any other cause whatsoever shall be deemed waived unless made in writing and received by Cardinal within thirty (30) days after completion of the applicable service. In no event shall Cardinal be liable for incidental or consequential damages, including, without limitation, business interruptions, loss of use, or loss of profits incurred by client, its subsidiaries, affiliates or successors arising out of or related to the performance of the services hereunder by Cardinal, regardless of whether such claim is based upon any of the above stated reasons or otherwise. Results relate only to the samples identified above. This report shall not be reproduced except in full with written approval of Cardinal Laboratories.

Celey D. Keene, Lab Director/Quality Manager



PHONE (575) 393-2326 ° 101 E. MARLAND ° HOBBS, NM 88240

**Analytical Results For:**

PIMA ENVIROMENTAL  
 SEBASTIAN OROZCO  
 1601 N TURNER STE. 500  
 HOBBS NM, 88240  
 Fax To:

Received:	09/09/2025	Sampling Date:	09/08/2025
Reported:	09/15/2025	Sampling Type:	Soil
Project Name:	SKELLY UNIT 605 TB	Sampling Condition:	Cool & Intact
Project Number:	6 - 394	Sample Received By:	Alyssa Parras
Project Location:	SPUR - EDDY CO NM		

**Sample ID: V 8 - 2' (H255642-13)**

BTEX 8021B		mg/kg		Analyzed By: JH					
Analyte	Result	Reporting Limit	Analyzed	Method Blank	BS	% Recovery	True Value QC	RPD	Qualifier
Benzene*	<0.050	0.050	09/10/2025	ND	1.83	91.4	2.00	1.88	
Toluene*	<0.050	0.050	09/10/2025	ND	2.00	99.9	2.00	2.50	
Ethylbenzene*	<0.050	0.050	09/10/2025	ND	2.04	102	2.00	2.07	
Total Xylenes*	<0.150	0.150	09/10/2025	ND	6.10	102	6.00	2.14	
Total BTEX	<0.300	0.300	09/10/2025	ND					

Surrogate: 4-Bromofluorobenzene (PID) 103 % 71.5-134

Chloride, SM4500Cl-B		mg/kg		Analyzed By: KH					
Analyte	Result	Reporting Limit	Analyzed	Method Blank	BS	% Recovery	True Value QC	RPD	Qualifier
Chloride	2680	16.0	09/10/2025	ND	416	104	400	3.92	

TPH 8015M		mg/kg		Analyzed By: MS					
Analyte	Result	Reporting Limit	Analyzed	Method Blank	BS	% Recovery	True Value QC	RPD	Qualifier
GRO C6-C10*	<10.0	10.0	09/10/2025	ND	167	83.6	200	0.558	
DRO >C10-C28*	<10.0	10.0	09/10/2025	ND	171	85.3	200	0.392	
EXT DRO >C28-C36	<10.0	10.0	09/10/2025	ND					

Surrogate: 1-Chlorooctane 85.1 % 44.4-145

Surrogate: 1-Chlorooctadecane 83.4 % 40.6-153

Cardinal Laboratories

\*=Accredited Analyte

PLEASE NOTE: Liability and Damages. Cardinal's liability and client's exclusive remedy for any claim arising, whether based in contract or tort, shall be limited to the amount paid by client for analyses. All claims, including those for negligence and any other cause whatsoever shall be deemed waived unless made in writing and received by Cardinal within thirty (30) days after completion of the applicable service. In no event shall Cardinal be liable for incidental or consequential damages, including, without limitation, business interruptions, loss of use, or loss of profits incurred by client, its subsidiaries, affiliates or successors arising out of or related to the performance of the services hereunder by Cardinal, regardless of whether such claim is based upon any of the above stated reasons or otherwise. Results relate only to the samples identified above. This report shall not be reproduced except in full with written approval of Cardinal Laboratories.

Celey D. Keene, Lab Director/Quality Manager



PHONE (575) 393-2326 ° 101 E. MARLAND ° HOBBS, NM 88240

**Analytical Results For:**

PIMA ENVIROMENTAL  
 SEBASTIAN OROZCO  
 1601 N TURNER STE. 500  
 HOBBS NM, 88240  
 Fax To:

Received:	09/09/2025	Sampling Date:	09/08/2025
Reported:	09/15/2025	Sampling Type:	Soil
Project Name:	SKELLY UNIT 605 TB	Sampling Condition:	Cool & Intact
Project Number:	6 - 394	Sample Received By:	Alyssa Parras
Project Location:	SPUR - EDDY CO NM		

**Sample ID: V 8 - 3' (H255642-14)**

BTEX 8021B		mg/kg		Analyzed By: JH					
Analyte	Result	Reporting Limit	Analyzed	Method Blank	BS	% Recovery	True Value QC	RPD	Qualifier
Benzene*	<0.050	0.050	09/10/2025	ND	1.83	91.4	2.00	1.88	
Toluene*	<0.050	0.050	09/10/2025	ND	2.00	99.9	2.00	2.50	
Ethylbenzene*	<0.050	0.050	09/10/2025	ND	2.04	102	2.00	2.07	
Total Xylenes*	<0.150	0.150	09/10/2025	ND	6.10	102	6.00	2.14	
Total BTEX	<0.300	0.300	09/10/2025	ND					

Surrogate: 4-Bromofluorobenzene (PID) 105 % 71.5-134

Chloride, SM4500CI-B		mg/kg		Analyzed By: KH					
Analyte	Result	Reporting Limit	Analyzed	Method Blank	BS	% Recovery	True Value QC	RPD	Qualifier
Chloride	2040	16.0	09/10/2025	ND	416	104	400	3.92	

TPH 8015M		mg/kg		Analyzed By: MS					
Analyte	Result	Reporting Limit	Analyzed	Method Blank	BS	% Recovery	True Value QC	RPD	Qualifier
GRO C6-C10*	<10.0	10.0	09/10/2025	ND	167	83.6	200	0.558	
DRO >C10-C28*	<10.0	10.0	09/10/2025	ND	171	85.3	200	0.392	
EXT DRO >C28-C36	<10.0	10.0	09/10/2025	ND					

Surrogate: 1-Chlorooctane 85.7 % 44.4-145

Surrogate: 1-Chlorooctadecane 83.8 % 40.6-153

Cardinal Laboratories

\*=Accredited Analyte

PLEASE NOTE: Liability and Damages. Cardinal's liability and client's exclusive remedy for any claim arising, whether based in contract or tort, shall be limited to the amount paid by client for analyses. All claims, including those for negligence and any other cause whatsoever shall be deemed waived unless made in writing and received by Cardinal within thirty (30) days after completion of the applicable service. In no event shall Cardinal be liable for incidental or consequential damages, including, without limitation, business interruptions, loss of use, or loss of profits incurred by client, its subsidiaries, affiliates or successors arising out of or related to the performance of the services hereunder by Cardinal, regardless of whether such claim is based upon any of the above stated reasons or otherwise. Results relate only to the samples identified above. This report shall not be reproduced except in full with written approval of Cardinal Laboratories.

Celey D. Keene, Lab Director/Quality Manager



PHONE (575) 393-2326 ° 101 E. MARLAND ° HOBBS, NM 88240

**Analytical Results For:**

PIMA ENVIROMENTAL  
 SEBASTIAN OROZCO  
 1601 N TURNER STE. 500  
 HOBBS NM, 88240  
 Fax To:

Received:	09/09/2025	Sampling Date:	09/08/2025
Reported:	09/15/2025	Sampling Type:	Soil
Project Name:	SKELLY UNIT 605 TB	Sampling Condition:	Cool & Intact
Project Number:	6 - 394	Sample Received By:	Alyssa Parras
Project Location:	SPUR - EDDY CO NM		

**Sample ID: V 8 - 4' (H255642-15)**

BTEX 8021B		mg/kg		Analyzed By: JH					
Analyte	Result	Reporting Limit	Analyzed	Method Blank	BS	% Recovery	True Value QC	RPD	Qualifier
Benzene*	<0.050	0.050	09/10/2025	ND	1.83	91.4	2.00	1.88	
Toluene*	<0.050	0.050	09/10/2025	ND	2.00	99.9	2.00	2.50	
Ethylbenzene*	<0.050	0.050	09/10/2025	ND	2.04	102	2.00	2.07	
Total Xylenes*	<0.150	0.150	09/10/2025	ND	6.10	102	6.00	2.14	
Total BTEX	<0.300	0.300	09/10/2025	ND					

Surrogate: 4-Bromofluorobenzene (PID) 104 % 71.5-134

Chloride, SM4500CI-B		mg/kg		Analyzed By: KH					
Analyte	Result	Reporting Limit	Analyzed	Method Blank	BS	% Recovery	True Value QC	RPD	Qualifier
Chloride	528	16.0	09/10/2025	ND	416	104	400	3.92	

TPH 8015M		mg/kg		Analyzed By: MS					
Analyte	Result	Reporting Limit	Analyzed	Method Blank	BS	% Recovery	True Value QC	RPD	Qualifier
GRO C6-C10*	<10.0	10.0	09/10/2025	ND	167	83.6	200	0.558	
DRO >C10-C28*	<10.0	10.0	09/10/2025	ND	171	85.3	200	0.392	
EXT DRO >C28-C36	<10.0	10.0	09/10/2025	ND					

Surrogate: 1-Chlorooctane 87.8 % 44.4-145

Surrogate: 1-Chlorooctadecane 85.1 % 40.6-153

Cardinal Laboratories

\*=Accredited Analyte

PLEASE NOTE: Liability and Damages. Cardinal's liability and client's exclusive remedy for any claim arising, whether based in contract or tort, shall be limited to the amount paid by client for analyses. All claims, including those for negligence and any other cause whatsoever shall be deemed waived unless made in writing and received by Cardinal within thirty (30) days after completion of the applicable service. In no event shall Cardinal be liable for incidental or consequential damages, including, without limitation, business interruptions, loss of use, or loss of profits incurred by client, its subsidiaries, affiliates or successors arising out of or related to the performance of the services hereunder by Cardinal, regardless of whether such claim is based upon any of the above stated reasons or otherwise. Results relate only to the samples identified above. This report shall not be reproduced except in full with written approval of Cardinal Laboratories.

Celey D. Keene, Lab Director/Quality Manager



PHONE (575) 393-2326 ° 101 E. MARLAND ° HOBBS, NM 88240

**Analytical Results For:**

PIMA ENVIROMENTAL  
 SEBASTIAN OROZCO  
 1601 N TURNER STE. 500  
 HOBBS NM, 88240  
 Fax To:

Received:	09/09/2025	Sampling Date:	09/08/2025
Reported:	09/15/2025	Sampling Type:	Soil
Project Name:	SKELLY UNIT 605 TB	Sampling Condition:	Cool & Intact
Project Number:	6 - 394	Sample Received By:	Alyssa Parras
Project Location:	SPUR - EDDY CO NM		

**Sample ID: V 9 - SUR (H255642-16)**

BTEX 8021B		mg/kg		Analyzed By: JH					
Analyte	Result	Reporting Limit	Analyzed	Method Blank	BS	% Recovery	True Value QC	RPD	Qualifier
Benzene*	<0.050	0.050	09/10/2025	ND	1.83	91.4	2.00	1.88	
Toluene*	<0.050	0.050	09/10/2025	ND	2.00	99.9	2.00	2.50	
Ethylbenzene*	<0.050	0.050	09/10/2025	ND	2.04	102	2.00	2.07	
Total Xylenes*	<0.150	0.150	09/10/2025	ND	6.10	102	6.00	2.14	
Total BTEX	<0.300	0.300	09/10/2025	ND					

Surrogate: 4-Bromofluorobenzene (PID) 106 % 71.5-134

Chloride, SM4500CI-B		mg/kg		Analyzed By: KH					
Analyte	Result	Reporting Limit	Analyzed	Method Blank	BS	% Recovery	True Value QC	RPD	Qualifier
Chloride	1090	16.0	09/10/2025	ND	416	104	400	3.92	

TPH 8015M		mg/kg		Analyzed By: MS					
Analyte	Result	Reporting Limit	Analyzed	Method Blank	BS	% Recovery	True Value QC	RPD	Qualifier
GRO C6-C10*	<10.0	10.0	09/10/2025	ND	167	83.6	200	0.558	
DRO >C10-C28*	<10.0	10.0	09/10/2025	ND	171	85.3	200	0.392	
EXT DRO >C28-C36	<10.0	10.0	09/10/2025	ND					

Surrogate: 1-Chlorooctane 88.0 % 44.4-145

Surrogate: 1-Chlorooctadecane 85.5 % 40.6-153

Cardinal Laboratories

\*=Accredited Analyte

PLEASE NOTE: Liability and Damages. Cardinal's liability and client's exclusive remedy for any claim arising, whether based in contract or tort, shall be limited to the amount paid by client for analyses. All claims, including those for negligence and any other cause whatsoever shall be deemed waived unless made in writing and received by Cardinal within thirty (30) days after completion of the applicable service. In no event shall Cardinal be liable for incidental or consequential damages, including, without limitation, business interruptions, loss of use, or loss of profits incurred by client, its subsidiaries, affiliates or successors arising out of or related to the performance of the services hereunder by Cardinal, regardless of whether such claim is based upon any of the above stated reasons or otherwise. Results relate only to the samples identified above. This report shall not be reproduced except in full with written approval of Cardinal Laboratories.

Celey D. Keene, Lab Director/Quality Manager



PHONE (575) 393-2326 ° 101 E. MARLAND ° HOBBS, NM 88240

**Analytical Results For:**

PIMA ENVIROMENTAL  
 SEBASTIAN OROZCO  
 1601 N TURNER STE. 500  
 HOBBS NM, 88240  
 Fax To:

Received:	09/09/2025	Sampling Date:	09/08/2025
Reported:	09/15/2025	Sampling Type:	Soil
Project Name:	SKELLY UNIT 605 TB	Sampling Condition:	Cool & Intact
Project Number:	6 - 394	Sample Received By:	Alyssa Parras
Project Location:	SPUR - EDDY CO NM		

**Sample ID: V 9 - 1' (H255642-17)**

BTEX 8021B		mg/kg		Analyzed By: JH					
Analyte	Result	Reporting Limit	Analyzed	Method Blank	BS	% Recovery	True Value QC	RPD	Qualifier
Benzene*	<0.050	0.050	09/10/2025	ND	1.83	91.4	2.00	1.88	
Toluene*	<0.050	0.050	09/10/2025	ND	2.00	99.9	2.00	2.50	
Ethylbenzene*	<0.050	0.050	09/10/2025	ND	2.04	102	2.00	2.07	
Total Xylenes*	<0.150	0.150	09/10/2025	ND	6.10	102	6.00	2.14	
Total BTEX	<0.300	0.300	09/10/2025	ND					

Surrogate: 4-Bromofluorobenzene (PID) 105 % 71.5-134

Chloride, SM4500Cl-B		mg/kg		Analyzed By: KH					
Analyte	Result	Reporting Limit	Analyzed	Method Blank	BS	% Recovery	True Value QC	RPD	Qualifier
Chloride	448	16.0	09/10/2025	ND	416	104	400	3.92	

TPH 8015M		mg/kg		Analyzed By: MS					
Analyte	Result	Reporting Limit	Analyzed	Method Blank	BS	% Recovery	True Value QC	RPD	Qualifier
GRO C6-C10*	<10.0	10.0	09/10/2025	ND	167	83.6	200	0.558	
DRO >C10-C28*	<10.0	10.0	09/10/2025	ND	171	85.3	200	0.392	
EXT DRO >C28-C36	<10.0	10.0	09/10/2025	ND					

Surrogate: 1-Chlorooctane 81.6 % 44.4-145

Surrogate: 1-Chlorooctadecane 78.9 % 40.6-153

Cardinal Laboratories

\*=Accredited Analyte

PLEASE NOTE: Liability and Damages. Cardinal's liability and client's exclusive remedy for any claim arising, whether based in contract or tort, shall be limited to the amount paid by client for analyses. All claims, including those for negligence and any other cause whatsoever shall be deemed waived unless made in writing and received by Cardinal within thirty (30) days after completion of the applicable service. In no event shall Cardinal be liable for incidental or consequential damages, including, without limitation, business interruptions, loss of use, or loss of profits incurred by client, its subsidiaries, affiliates or successors arising out of or related to the performance of the services hereunder by Cardinal, regardless of whether such claim is based upon any of the above stated reasons or otherwise. Results relate only to the samples identified above. This report shall not be reproduced except in full with written approval of Cardinal Laboratories.

Celey D. Keene, Lab Director/Quality Manager



PHONE (575) 393-2326 ° 101 E. MARLAND ° HOBBS, NM 88240

**Analytical Results For:**

PIMA ENVIROMENTAL  
 SEBASTIAN OROZCO  
 1601 N TURNER STE. 500  
 HOBBS NM, 88240  
 Fax To:

Received:	09/09/2025	Sampling Date:	09/08/2025
Reported:	09/15/2025	Sampling Type:	Soil
Project Name:	SKELLY UNIT 605 TB	Sampling Condition:	Cool & Intact
Project Number:	6 - 394	Sample Received By:	Alyssa Parras
Project Location:	SPUR - EDDY CO NM		

**Sample ID: V 9 - 2' (H255642-18)**

BTEX 8021B		mg/kg		Analyzed By: JH					
Analyte	Result	Reporting Limit	Analyzed	Method Blank	BS	% Recovery	True Value QC	RPD	Qualifier
Benzene*	<0.050	0.050	09/10/2025	ND	1.83	91.4	2.00	1.88	
Toluene*	<0.050	0.050	09/10/2025	ND	2.00	99.9	2.00	2.50	
Ethylbenzene*	<0.050	0.050	09/10/2025	ND	2.04	102	2.00	2.07	
Total Xylenes*	<0.150	0.150	09/10/2025	ND	6.10	102	6.00	2.14	
Total BTEX	<0.300	0.300	09/10/2025	ND					

Surrogate: 4-Bromofluorobenzene (PID) 104 % 71.5-134

Chloride, SM4500CI-B		mg/kg		Analyzed By: KH					
Analyte	Result	Reporting Limit	Analyzed	Method Blank	BS	% Recovery	True Value QC	RPD	Qualifier
Chloride	<16.0	16.0	09/10/2025	ND	416	104	400	3.92	

TPH 8015M		mg/kg		Analyzed By: MS					
Analyte	Result	Reporting Limit	Analyzed	Method Blank	BS	% Recovery	True Value QC	RPD	Qualifier
GRO C6-C10*	<10.0	10.0	09/10/2025	ND	192	96.0	200	0.450	
<b>DRO &gt;C10-C28*</b>	<b>11.0</b>	10.0	09/10/2025	ND	190	94.9	200	0.326	
EXT DRO >C28-C36	<10.0	10.0	09/10/2025	ND					

Surrogate: 1-Chlorooctane 105 % 44.4-145

Surrogate: 1-Chlorooctadecane 105 % 40.6-153

Cardinal Laboratories

\*=Accredited Analyte

PLEASE NOTE: Liability and Damages. Cardinal's liability and client's exclusive remedy for any claim arising, whether based in contract or tort, shall be limited to the amount paid by client for analyses. All claims, including those for negligence and any other cause whatsoever shall be deemed waived unless made in writing and received by Cardinal within thirty (30) days after completion of the applicable service. In no event shall Cardinal be liable for incidental or consequential damages, including, without limitation, business interruptions, loss of use, or loss of profits incurred by client, its subsidiaries, affiliates or successors arising out of or related to the performance of the services hereunder by Cardinal, regardless of whether such claim is based upon any of the above stated reasons or otherwise. Results relate only to the samples identified above. This report shall not be reproduced except in full with written approval of Cardinal Laboratories.

Celey D. Keene, Lab Director/Quality Manager



PHONE (575) 393-2326 ° 101 E. MARLAND ° HOBBS, NM 88240

**Analytical Results For:**

PIMA ENVIROMENTAL  
 SEBASTIAN OROZCO  
 1601 N TURNER STE. 500  
 HOBBS NM, 88240  
 Fax To:

Received:	09/09/2025	Sampling Date:	09/08/2025
Reported:	09/15/2025	Sampling Type:	Soil
Project Name:	SKELLY UNIT 605 TB	Sampling Condition:	Cool & Intact
Project Number:	6 - 394	Sample Received By:	Alyssa Parras
Project Location:	SPUR - EDDY CO NM		

**Sample ID: V 9 - 3' (H255642-19)**

BTEX 8021B		mg/kg		Analyzed By: JH					
Analyte	Result	Reporting Limit	Analyzed	Method Blank	BS	% Recovery	True Value QC	RPD	Qualifier
Benzene*	<0.050	0.050	09/10/2025	ND	1.83	91.4	2.00	1.88	
Toluene*	<0.050	0.050	09/10/2025	ND	2.00	99.9	2.00	2.50	
Ethylbenzene*	<0.050	0.050	09/10/2025	ND	2.04	102	2.00	2.07	
Total Xylenes*	<0.150	0.150	09/10/2025	ND	6.10	102	6.00	2.14	
Total BTEX	<0.300	0.300	09/10/2025	ND					

Surrogate: 4-Bromofluorobenzene (PID) 103 % 71.5-134

Chloride, SM4500CI-B		mg/kg		Analyzed By: KH					
Analyte	Result	Reporting Limit	Analyzed	Method Blank	BS	% Recovery	True Value QC	RPD	Qualifier
Chloride	<16.0	16.0	09/10/2025	ND	416	104	400	3.92	

TPH 8015M		mg/kg		Analyzed By: MS					
Analyte	Result	Reporting Limit	Analyzed	Method Blank	BS	% Recovery	True Value QC	RPD	Qualifier
GRO C6-C10*	<10.0	10.0	09/10/2025	ND	192	96.0	200	0.450	
<b>DRO &gt;C10-C28*</b>	<b>25.1</b>	10.0	09/10/2025	ND	190	94.9	200	0.326	
EXT DRO >C28-C36	<10.0	10.0	09/10/2025	ND					

Surrogate: 1-Chlorooctane 106 % 44.4-145

Surrogate: 1-Chlorooctadecane 107 % 40.6-153

Cardinal Laboratories

\*=Accredited Analyte

PLEASE NOTE: Liability and Damages. Cardinal's liability and client's exclusive remedy for any claim arising, whether based in contract or tort, shall be limited to the amount paid by client for analyses. All claims, including those for negligence and any other cause whatsoever shall be deemed waived unless made in writing and received by Cardinal within thirty (30) days after completion of the applicable service. In no event shall Cardinal be liable for incidental or consequential damages, including, without limitation, business interruptions, loss of use, or loss of profits incurred by client, its subsidiaries, affiliates or successors arising out of or related to the performance of the services hereunder by Cardinal, regardless of whether such claim is based upon any of the above stated reasons or otherwise. Results relate only to the samples identified above. This report shall not be reproduced except in full with written approval of Cardinal Laboratories.

Celey D. Keene, Lab Director/Quality Manager



PHONE (575) 393-2326 ° 101 E. MARLAND ° HOBBS, NM 88240

**Analytical Results For:**

PIMA ENVIROMENTAL  
 SEBASTIAN OROZCO  
 1601 N TURNER STE. 500  
 HOBBS NM, 88240  
 Fax To:

Received:	09/09/2025	Sampling Date:	09/08/2025
Reported:	09/15/2025	Sampling Type:	Soil
Project Name:	SKELLY UNIT 605 TB	Sampling Condition:	Cool & Intact
Project Number:	6 - 394	Sample Received By:	Alyssa Parras
Project Location:	SPUR - EDDY CO NM		

**Sample ID: V 9 - 4' (H255642-20)**

BTEX 8021B		mg/kg		Analyzed By: JH					
Analyte	Result	Reporting Limit	Analyzed	Method Blank	BS	% Recovery	True Value QC	RPD	Qualifier
Benzene*	<0.050	0.050	09/10/2025	ND	1.83	91.4	2.00	1.88	
Toluene*	<0.050	0.050	09/10/2025	ND	2.00	99.9	2.00	2.50	
Ethylbenzene*	<0.050	0.050	09/10/2025	ND	2.04	102	2.00	2.07	
Total Xylenes*	<0.150	0.150	09/10/2025	ND	6.10	102	6.00	2.14	
Total BTEX	<0.300	0.300	09/10/2025	ND					

Surrogate: 4-Bromofluorobenzene (PID) 104 % 71.5-134

Chloride, SM4500CI-B		mg/kg		Analyzed By: KH					
Analyte	Result	Reporting Limit	Analyzed	Method Blank	BS	% Recovery	True Value QC	RPD	Qualifier
Chloride	<16.0	16.0	09/10/2025	ND	416	104	400	3.92	

TPH 8015M		mg/kg		Analyzed By: MS					
Analyte	Result	Reporting Limit	Analyzed	Method Blank	BS	% Recovery	True Value QC	RPD	Qualifier
GRO C6-C10*	<10.0	10.0	09/10/2025	ND	192	96.0	200	0.450	
<b>DRO &gt;C10-C28*</b>	<b>10.4</b>	10.0	09/10/2025	ND	190	94.9	200	0.326	
EXT DRO >C28-C36	<10.0	10.0	09/10/2025	ND					

Surrogate: 1-Chlorooctane 109 % 44.4-145

Surrogate: 1-Chlorooctadecane 110 % 40.6-153

Cardinal Laboratories

\*=Accredited Analyte

PLEASE NOTE: Liability and Damages. Cardinal's liability and client's exclusive remedy for any claim arising, whether based in contract or tort, shall be limited to the amount paid by client for analyses. All claims, including those for negligence and any other cause whatsoever shall be deemed waived unless made in writing and received by Cardinal within thirty (30) days after completion of the applicable service. In no event shall Cardinal be liable for incidental or consequential damages, including, without limitation, business interruptions, loss of use, or loss of profits incurred by client, its subsidiaries, affiliates or successors arising out of or related to the performance of the services hereunder by Cardinal, regardless of whether such claim is based upon any of the above stated reasons or otherwise. Results relate only to the samples identified above. This report shall not be reproduced except in full with written approval of Cardinal Laboratories.

Celey D. Keene, Lab Director/Quality Manager



PHONE (575) 393-2326 ° 101 E. MARLAND ° HOBBS, NM 88240

**Analytical Results For:**

PIMA ENVIROMENTAL  
 SEBASTIAN OROZCO  
 1601 N TURNER STE. 500  
 HOBBS NM, 88240  
 Fax To:

Received:	09/09/2025	Sampling Date:	09/08/2025
Reported:	09/15/2025	Sampling Type:	Soil
Project Name:	SKELLY UNIT 605 TB	Sampling Condition:	Cool & Intact
Project Number:	6 - 394	Sample Received By:	Alyssa Parras
Project Location:	SPUR - EDDY CO NM		

**Sample ID: V 10 - SUR (H255642-21)**

BTEX 8021B		mg/kg		Analyzed By: JH					
Analyte	Result	Reporting Limit	Analyzed	Method Blank	BS	% Recovery	True Value QC	RPD	Qualifier
Benzene*	<0.050	0.050	09/10/2025	ND	1.91	95.5	2.00	3.41	
Toluene*	<0.050	0.050	09/10/2025	ND	1.91	95.6	2.00	4.23	
Ethylbenzene*	<0.050	0.050	09/10/2025	ND	1.88	94.2	2.00	4.72	
Total Xylenes*	<0.150	0.150	09/10/2025	ND	5.79	96.5	6.00	7.23	
Total BTEX	<0.300	0.300	09/10/2025	ND					

Surrogate: 4-Bromofluorobenzene (PID) 120 % 71.5-134

Chloride, SM4500CI-B		mg/kg		Analyzed By: KH					
Analyte	Result	Reporting Limit	Analyzed	Method Blank	BS	% Recovery	True Value QC	RPD	Qualifier
Chloride	112	16.0	09/10/2025	ND	416	104	400	3.92	

TPH 8015M		mg/kg		Analyzed By: MS					
Analyte	Result	Reporting Limit	Analyzed	Method Blank	BS	% Recovery	True Value QC	RPD	Qualifier
GRO C6-C10*	<10.0	10.0	09/10/2025	ND	192	96.0	200	0.450	
DRO >C10-C28*	<10.0	10.0	09/10/2025	ND	190	94.9	200	0.326	
EXT DRO >C28-C36	<10.0	10.0	09/10/2025	ND					

Surrogate: 1-Chlorooctane 101 % 44.4-145

Surrogate: 1-Chlorooctadecane 101 % 40.6-153

Cardinal Laboratories

\*=Accredited Analyte

PLEASE NOTE: Liability and Damages. Cardinal's liability and client's exclusive remedy for any claim arising, whether based in contract or tort, shall be limited to the amount paid by client for analyses. All claims, including those for negligence and any other cause whatsoever shall be deemed waived unless made in writing and received by Cardinal within thirty (30) days after completion of the applicable service. In no event shall Cardinal be liable for incidental or consequential damages, including, without limitation, business interruptions, loss of use, or loss of profits incurred by client, its subsidiaries, affiliates or successors arising out of or related to the performance of the services hereunder by Cardinal, regardless of whether such claim is based upon any of the above stated reasons or otherwise. Results relate only to the samples identified above. This report shall not be reproduced except in full with written approval of Cardinal Laboratories.

Celey D. Keene, Lab Director/Quality Manager



PHONE (575) 393-2326 ° 101 E. MARLAND ° HOBBS, NM 88240

**Analytical Results For:**

PIMA ENVIROMENTAL  
 SEBASTIAN OROZCO  
 1601 N TURNER STE. 500  
 HOBBS NM, 88240  
 Fax To:

Received:	09/09/2025	Sampling Date:	09/08/2025
Reported:	09/15/2025	Sampling Type:	Soil
Project Name:	SKELLY UNIT 605 TB	Sampling Condition:	Cool & Intact
Project Number:	6 - 394	Sample Received By:	Alyssa Parras
Project Location:	SPUR - EDDY CO NM		

**Sample ID: V 10 - 1' (H255642-22)**

BTEX 8021B		mg/kg		Analyzed By: JH						
Analyte	Result	Reporting Limit	Analyzed	Method Blank	BS	% Recovery	True Value QC	RPD	Qualifier	
Benzene*	<0.050	0.050	09/10/2025	ND	1.91	95.5	2.00	3.41		
Toluene*	<0.050	0.050	09/10/2025	ND	1.91	95.6	2.00	4.23		
Ethylbenzene*	<0.050	0.050	09/10/2025	ND	1.88	94.2	2.00	4.72		
Total Xylenes*	<0.150	0.150	09/10/2025	ND	5.79	96.5	6.00	7.23		
Total BTEX	<0.300	0.300	09/10/2025	ND						

Surrogate: 4-Bromofluorobenzene (PID) 122 % 71.5-134

Chloride, SM4500Cl-B		mg/kg		Analyzed By: KH						
Analyte	Result	Reporting Limit	Analyzed	Method Blank	BS	% Recovery	True Value QC	RPD	Qualifier	
Chloride	<16.0	16.0	09/10/2025	ND	416	104	400	3.92		

TPH 8015M		mg/kg		Analyzed By: MS						
Analyte	Result	Reporting Limit	Analyzed	Method Blank	BS	% Recovery	True Value QC	RPD	Qualifier	
GRO C6-C10*	<10.0	10.0	09/10/2025	ND	192	96.0	200	0.450		
DRO >C10-C28*	<10.0	10.0	09/10/2025	ND	190	94.9	200	0.326		
EXT DRO >C28-C36	<10.0	10.0	09/10/2025	ND						

Surrogate: 1-Chlorooctane 101 % 44.4-145

Surrogate: 1-Chlorooctadecane 100 % 40.6-153

Cardinal Laboratories

\*=Accredited Analyte

PLEASE NOTE: Liability and Damages. Cardinal's liability and client's exclusive remedy for any claim arising, whether based in contract or tort, shall be limited to the amount paid by client for analyses. All claims, including those for negligence and any other cause whatsoever shall be deemed waived unless made in writing and received by Cardinal within thirty (30) days after completion of the applicable service. In no event shall Cardinal be liable for incidental or consequential damages, including, without limitation, business interruptions, loss of use, or loss of profits incurred by client, its subsidiaries, affiliates or successors arising out of or related to the performance of the services hereunder by Cardinal, regardless of whether such claim is based upon any of the above stated reasons or otherwise. Results relate only to the samples identified above. This report shall not be reproduced except in full with written approval of Cardinal Laboratories.

Celey D. Keene, Lab Director/Quality Manager



PHONE (575) 393-2326 ° 101 E. MARLAND ° HOBBS, NM 88240

**Analytical Results For:**

PIMA ENVIROMENTAL  
 SEBASTIAN OROZCO  
 1601 N TURNER STE. 500  
 HOBBS NM, 88240  
 Fax To:

Received:	09/09/2025	Sampling Date:	09/08/2025
Reported:	09/15/2025	Sampling Type:	Soil
Project Name:	SKELLY UNIT 605 TB	Sampling Condition:	Cool & Intact
Project Number:	6 - 394	Sample Received By:	Alyssa Parras
Project Location:	SPUR - EDDY CO NM		

**Sample ID: V 10 - 2' (H255642-23)**

BTEX 8021B		mg/kg		Analyzed By: JH						
Analyte	Result	Reporting Limit	Analyzed	Method Blank	BS	% Recovery	True Value QC	RPD	Qualifier	
Benzene*	<0.050	0.050	09/10/2025	ND	1.91	95.5	2.00	3.41		
Toluene*	<0.050	0.050	09/10/2025	ND	1.91	95.6	2.00	4.23		
Ethylbenzene*	<0.050	0.050	09/10/2025	ND	1.88	94.2	2.00	4.72		
Total Xylenes*	<0.150	0.150	09/10/2025	ND	5.79	96.5	6.00	7.23		
Total BTEX	<0.300	0.300	09/10/2025	ND						

Surrogate: 4-Bromofluorobenzene (PID) 121 % 71.5-134

Chloride, SM4500Cl-B		mg/kg		Analyzed By: KH						
Analyte	Result	Reporting Limit	Analyzed	Method Blank	BS	% Recovery	True Value QC	RPD	Qualifier	
Chloride	<16.0	16.0	09/10/2025	ND	416	104	400	3.92		

TPH 8015M		mg/kg		Analyzed By: MS						
Analyte	Result	Reporting Limit	Analyzed	Method Blank	BS	% Recovery	True Value QC	RPD	Qualifier	
GRO C6-C10*	<10.0	10.0	09/10/2025	ND	192	96.0	200	0.450		
DRO >C10-C28*	<10.0	10.0	09/10/2025	ND	190	94.9	200	0.326		
EXT DRO >C28-C36	<10.0	10.0	09/10/2025	ND						

Surrogate: 1-Chlorooctane 104 % 44.4-145

Surrogate: 1-Chlorooctadecane 104 % 40.6-153

Cardinal Laboratories

\*=Accredited Analyte

PLEASE NOTE: Liability and Damages. Cardinal's liability and client's exclusive remedy for any claim arising, whether based in contract or tort, shall be limited to the amount paid by client for analyses. All claims, including those for negligence and any other cause whatsoever shall be deemed waived unless made in writing and received by Cardinal within thirty (30) days after completion of the applicable service. In no event shall Cardinal be liable for incidental or consequential damages, including, without limitation, business interruptions, loss of use, or loss of profits incurred by client, its subsidiaries, affiliates or successors arising out of or related to the performance of the services hereunder by Cardinal, regardless of whether such claim is based upon any of the above stated reasons or otherwise. Results relate only to the samples identified above. This report shall not be reproduced except in full with written approval of Cardinal Laboratories.

Celey D. Keene, Lab Director/Quality Manager



PHONE (575) 393-2326 ° 101 E. MARLAND ° HOBBS, NM 88240

**Analytical Results For:**

PIMA ENVIROMENTAL  
 SEBASTIAN OROZCO  
 1601 N TURNER STE. 500  
 HOBBS NM, 88240  
 Fax To:

Received:	09/09/2025	Sampling Date:	09/08/2025
Reported:	09/15/2025	Sampling Type:	Soil
Project Name:	SKELLY UNIT 605 TB	Sampling Condition:	Cool & Intact
Project Number:	6 - 394	Sample Received By:	Alyssa Parras
Project Location:	SPUR - EDDY CO NM		

**Sample ID: V 10 - 3' (H255642-24)**

BTEX 8021B		mg/kg		Analyzed By: JH						
Analyte	Result	Reporting Limit	Analyzed	Method Blank	BS	% Recovery	True Value QC	RPD	Qualifier	
Benzene*	<0.050	0.050	09/10/2025	ND	1.91	95.5	2.00	3.41		
Toluene*	<0.050	0.050	09/10/2025	ND	1.91	95.6	2.00	4.23		
Ethylbenzene*	<0.050	0.050	09/10/2025	ND	1.88	94.2	2.00	4.72		
Total Xylenes*	<0.150	0.150	09/10/2025	ND	5.79	96.5	6.00	7.23		
Total BTEX	<0.300	0.300	09/10/2025	ND						

Surrogate: 4-Bromofluorobenzene (PID) 116 % 71.5-134

Chloride, SM4500CI-B		mg/kg		Analyzed By: KH						
Analyte	Result	Reporting Limit	Analyzed	Method Blank	BS	% Recovery	True Value QC	RPD	Qualifier	
Chloride	<16.0	16.0	09/10/2025	ND	416	104	400	3.92		

TPH 8015M		mg/kg		Analyzed By: MS						
Analyte	Result	Reporting Limit	Analyzed	Method Blank	BS	% Recovery	True Value QC	RPD	Qualifier	
GRO C6-C10*	<10.0	10.0	09/10/2025	ND	192	96.0	200	0.450		
DRO >C10-C28*	<10.0	10.0	09/10/2025	ND	190	94.9	200	0.326		
EXT DRO >C28-C36	<10.0	10.0	09/10/2025	ND						

Surrogate: 1-Chlorooctane 101 % 44.4-145

Surrogate: 1-Chlorooctadecane 101 % 40.6-153

Cardinal Laboratories

\*=Accredited Analyte

PLEASE NOTE: Liability and Damages. Cardinal's liability and client's exclusive remedy for any claim arising, whether based in contract or tort, shall be limited to the amount paid by client for analyses. All claims, including those for negligence and any other cause whatsoever shall be deemed waived unless made in writing and received by Cardinal within thirty (30) days after completion of the applicable service. In no event shall Cardinal be liable for incidental or consequential damages, including, without limitation, business interruptions, loss of use, or loss of profits incurred by client, its subsidiaries, affiliates or successors arising out of or related to the performance of the services hereunder by Cardinal, regardless of whether such claim is based upon any of the above stated reasons or otherwise. Results relate only to the samples identified above. This report shall not be reproduced except in full with written approval of Cardinal Laboratories.

Celey D. Keene, Lab Director/Quality Manager



PHONE (575) 393-2326 ° 101 E. MARLAND ° HOBBS, NM 88240

**Analytical Results For:**

PIMA ENVIROMENTAL  
 SEBASTIAN OROZCO  
 1601 N TURNER STE. 500  
 HOBBS NM, 88240  
 Fax To:

Received:	09/09/2025	Sampling Date:	09/08/2025
Reported:	09/15/2025	Sampling Type:	Soil
Project Name:	SKELLY UNIT 605 TB	Sampling Condition:	Cool & Intact
Project Number:	6 - 394	Sample Received By:	Alyssa Parras
Project Location:	SPUR - EDDY CO NM		

**Sample ID: V 10 - 4' (H255642-25)**

BTEX 8021B		mg/kg		Analyzed By: JH						
Analyte	Result	Reporting Limit	Analyzed	Method Blank	BS	% Recovery	True Value QC	RPD	Qualifier	
Benzene*	<0.050	0.050	09/10/2025	ND	1.91	95.5	2.00	3.41		
Toluene*	<0.050	0.050	09/10/2025	ND	1.91	95.6	2.00	4.23		
Ethylbenzene*	<0.050	0.050	09/10/2025	ND	1.88	94.2	2.00	4.72		
Total Xylenes*	<0.150	0.150	09/10/2025	ND	5.79	96.5	6.00	7.23		
Total BTEX	<0.300	0.300	09/10/2025	ND						

Surrogate: 4-Bromofluorobenzene (PID) 120 % 71.5-134

Chloride, SM4500CI-B		mg/kg		Analyzed By: KH						
Analyte	Result	Reporting Limit	Analyzed	Method Blank	BS	% Recovery	True Value QC	RPD	Qualifier	
Chloride	<16.0	16.0	09/10/2025	ND	416	104	400	3.92		

TPH 8015M		mg/kg		Analyzed By: MS						
Analyte	Result	Reporting Limit	Analyzed	Method Blank	BS	% Recovery	True Value QC	RPD	Qualifier	
GRO C6-C10*	<10.0	10.0	09/10/2025	ND	192	96.0	200	0.450		
DRO >C10-C28*	<10.0	10.0	09/10/2025	ND	190	94.9	200	0.326		
EXT DRO >C28-C36	<10.0	10.0	09/10/2025	ND						

Surrogate: 1-Chlorooctane 104 % 44.4-145

Surrogate: 1-Chlorooctadecane 103 % 40.6-153

Cardinal Laboratories

\*=Accredited Analyte

PLEASE NOTE: Liability and Damages. Cardinal's liability and client's exclusive remedy for any claim arising, whether based in contract or tort, shall be limited to the amount paid by client for analyses. All claims, including those for negligence and any other cause whatsoever shall be deemed waived unless made in writing and received by Cardinal within thirty (30) days after completion of the applicable service. In no event shall Cardinal be liable for incidental or consequential damages, including, without limitation, business interruptions, loss of use, or loss of profits incurred by client, its subsidiaries, affiliates or successors arising out of or related to the performance of the services hereunder by Cardinal, regardless of whether such claim is based upon any of the above stated reasons or otherwise. Results relate only to the samples identified above. This report shall not be reproduced except in full with written approval of Cardinal Laboratories.

Celey D. Keene, Lab Director/Quality Manager



PHONE (575) 393-2326 ° 101 E. MARLAND ° HOBBS, NM 88240

**Analytical Results For:**

PIMA ENVIROMENTAL  
 SEBASTIAN OROZCO  
 1601 N TURNER STE. 500  
 HOBBS NM, 88240  
 Fax To:

Received:	09/09/2025	Sampling Date:	09/08/2025
Reported:	09/15/2025	Sampling Type:	Soil
Project Name:	SKELLY UNIT 605 TB	Sampling Condition:	Cool & Intact
Project Number:	6 - 394	Sample Received By:	Alyssa Parras
Project Location:	SPUR - EDDY CO NM		

**Sample ID: V 11 - SUR (H255642-26)**

BTEX 8021B		mg/kg		Analyzed By: JH					
Analyte	Result	Reporting Limit	Analyzed	Method Blank	BS	% Recovery	True Value QC	RPD	Qualifier
<b>Benzene*</b>	<b>1.64</b>	0.200	09/10/2025	ND	1.91	95.5	2.00	3.41	
<b>Toluene*</b>	<b>12.1</b>	0.200	09/10/2025	ND	1.91	95.6	2.00	4.23	
<b>Ethylbenzene*</b>	<b>14.8</b>	0.200	09/10/2025	ND	1.88	94.2	2.00	4.72	
<b>Total Xylenes*</b>	<b>22.8</b>	0.600	09/10/2025	ND	5.79	96.5	6.00	7.23	
<b>Total BTEX</b>	<b>51.4</b>	1.20	09/10/2025	ND					

Surrogate: 4-Bromofluorobenzene (PID) 127 % 71.5-134

Chloride, SM4500Cl-B		mg/kg		Analyzed By: KH					
Analyte	Result	Reporting Limit	Analyzed	Method Blank	BS	% Recovery	True Value QC	RPD	Qualifier
<b>Chloride</b>	<b>368</b>	16.0	09/10/2025	ND	416	104	400	3.92	

TPH 8015M		mg/kg		Analyzed By: MS						S-06
Analyte	Result	Reporting Limit	Analyzed	Method Blank	BS	% Recovery	True Value QC	RPD	Qualifier	
<b>GRO C6-C10*</b>	<b>1430</b>	100	09/10/2025	ND	192	96.0	200	0.450		
<b>DRO &gt;C10-C28*</b>	<b>38200</b>	100	09/10/2025	ND	190	94.9	200	0.326		
<b>EXT DRO &gt;C28-C36</b>	<b>7660</b>	100	09/10/2025	ND						

Surrogate: 1-Chlorooctane 286 % 44.4-145

Surrogate: 1-Chlorooctadecane 1060 % 40.6-153

Cardinal Laboratories

\*=Accredited Analyte

PLEASE NOTE: Liability and Damages. Cardinal's liability and client's exclusive remedy for any claim arising, whether based in contract or tort, shall be limited to the amount paid by client for analyses. All claims, including those for negligence and any other cause whatsoever shall be deemed waived unless made in writing and received by Cardinal within thirty (30) days after completion of the applicable service. In no event shall Cardinal be liable for incidental or consequential damages, including, without limitation, business interruptions, loss of use, or loss of profits incurred by client, its subsidiaries, affiliates or successors arising out of or related to the performance of the services hereunder by Cardinal, regardless of whether such claim is based upon any of the above stated reasons or otherwise. Results relate only to the samples identified above. This report shall not be reproduced except in full with written approval of Cardinal Laboratories.

Celey D. Keene, Lab Director/Quality Manager



PHONE (575) 393-2326 ° 101 E. MARLAND ° HOBBS, NM 88240

**Analytical Results For:**

PIMA ENVIROMENTAL  
 SEBASTIAN OROZCO  
 1601 N TURNER STE. 500  
 HOBBS NM, 88240  
 Fax To:

Received:	09/09/2025	Sampling Date:	09/08/2025
Reported:	09/15/2025	Sampling Type:	Soil
Project Name:	SKELLY UNIT 605 TB	Sampling Condition:	Cool & Intact
Project Number:	6 - 394	Sample Received By:	Alyssa Parras
Project Location:	SPUR - EDDY CO NM		

**Sample ID: V 11 - 1' (H255642-27)**

BTEX 8021B		mg/kg		Analyzed By: JH					
Analyte	Result	Reporting Limit	Analyzed	Method Blank	BS	% Recovery	True Value QC	RPD	Qualifier
Benzene*	<0.050	0.050	09/10/2025	ND	1.91	95.5	2.00	3.41	
<b>Toluene*</b>	<b>0.312</b>	0.050	09/10/2025	ND	1.91	95.6	2.00	4.23	
<b>Ethylbenzene*</b>	<b>0.522</b>	0.050	09/10/2025	ND	1.88	94.2	2.00	4.72	
<b>Total Xylenes*</b>	<b>0.732</b>	0.150	09/10/2025	ND	5.79	96.5	6.00	7.23	
<b>Total BTEX</b>	<b>1.57</b>	0.300	09/10/2025	ND					

Surrogate: 4-Bromofluorobenzene (PID) 126 % 71.5-134

Chloride, SM4500Cl-B		mg/kg		Analyzed By: KH					
Analyte	Result	Reporting Limit	Analyzed	Method Blank	BS	% Recovery	True Value QC	RPD	Qualifier
<b>Chloride</b>	<b>2640</b>	16.0	09/10/2025	ND	416	104	400	3.92	

TPH 8015M		mg/kg		Analyzed By: MS					
Analyte	Result	Reporting Limit	Analyzed	Method Blank	BS	% Recovery	True Value QC	RPD	Qualifier
<b>GRO C6-C10*</b>	<b>10.4</b>	10.0	09/10/2025	ND	192	96.0	200	0.450	
<b>DRO &gt;C10-C28*</b>	<b>529</b>	10.0	09/10/2025	ND	190	94.9	200	0.326	
<b>EXT DRO &gt;C28-C36</b>	<b>166</b>	10.0	09/10/2025	ND					

Surrogate: 1-Chlorooctane 105 % 44.4-145

Surrogate: 1-Chlorooctadecane 115 % 40.6-153

Cardinal Laboratories

\*=Accredited Analyte

PLEASE NOTE: Liability and Damages. Cardinal's liability and client's exclusive remedy for any claim arising, whether based in contract or tort, shall be limited to the amount paid by client for analyses. All claims, including those for negligence and any other cause whatsoever shall be deemed waived unless made in writing and received by Cardinal within thirty (30) days after completion of the applicable service. In no event shall Cardinal be liable for incidental or consequential damages, including, without limitation, business interruptions, loss of use, or loss of profits incurred by client, its subsidiaries, affiliates or successors arising out of or related to the performance of the services hereunder by Cardinal, regardless of whether such claim is based upon any of the above stated reasons or otherwise. Results relate only to the samples identified above. This report shall not be reproduced except in full with written approval of Cardinal Laboratories.

Celey D. Keene, Lab Director/Quality Manager



PHONE (575) 393-2326 ° 101 E. MARLAND ° HOBBS, NM 88240

**Analytical Results For:**

PIMA ENVIROMENTAL  
 SEBASTIAN OROZCO  
 1601 N TURNER STE. 500  
 HOBBS NM, 88240  
 Fax To:

Received:	09/09/2025	Sampling Date:	09/08/2025
Reported:	09/15/2025	Sampling Type:	Soil
Project Name:	SKELLY UNIT 605 TB	Sampling Condition:	Cool & Intact
Project Number:	6 - 394	Sample Received By:	Alyssa Parras
Project Location:	SPUR - EDDY CO NM		

**Sample ID: V 11 - 2' (H255642-28)**

BTEX 8021B		mg/kg		Analyzed By: JH				S-04	
Analyte	Result	Reporting Limit	Analyzed	Method Blank	BS	% Recovery	True Value QC	RPD	Qualifier
Benzene*	<0.050	0.050	09/10/2025	ND	1.91	95.5	2.00	3.41	
<b>Toluene*</b>	<b>4.03</b>	0.050	09/10/2025	ND	1.91	95.6	2.00	4.23	
<b>Ethylbenzene*</b>	<b>7.56</b>	0.050	09/10/2025	ND	1.88	94.2	2.00	4.72	
<b>Total Xylenes*</b>	<b>10.2</b>	0.150	09/10/2025	ND	5.79	96.5	6.00	7.23	
<b>Total BTEX</b>	<b>21.8</b>	0.300	09/10/2025	ND					

Surrogate: 4-Bromofluorobenzene (PID) 164 % 71.5-134

Chloride, SM4500Cl-B		mg/kg		Analyzed By: KH				S-06	
Analyte	Result	Reporting Limit	Analyzed	Method Blank	BS	% Recovery	True Value QC	RPD	Qualifier
<b>Chloride</b>	<b>640</b>	16.0	09/10/2025	ND	416	104	400	3.92	

TPH 8015M		mg/kg		Analyzed By: MS				S-06	
Analyte	Result	Reporting Limit	Analyzed	Method Blank	BS	% Recovery	True Value QC	RPD	Qualifier
<b>GRO C6-C10*</b>	<b>679</b>	50.0	09/10/2025	ND	192	96.0	200	0.450	
<b>DRO &gt;C10-C28*</b>	<b>6910</b>	50.0	09/10/2025	ND	190	94.9	200	0.326	
<b>EXT DRO &gt;C28-C36</b>	<b>1120</b>	50.0	09/10/2025	ND					

Surrogate: 1-Chlorooctane 147 % 44.4-145

Surrogate: 1-Chlorooctadecane 229 % 40.6-153

Cardinal Laboratories

\*=Accredited Analyte

PLEASE NOTE: Liability and Damages. Cardinal's liability and client's exclusive remedy for any claim arising, whether based in contract or tort, shall be limited to the amount paid by client for analyses. All claims, including those for negligence and any other cause whatsoever shall be deemed waived unless made in writing and received by Cardinal within thirty (30) days after completion of the applicable service. In no event shall Cardinal be liable for incidental or consequential damages, including, without limitation, business interruptions, loss of use, or loss of profits incurred by client, its subsidiaries, affiliates or successors arising out of or related to the performance of the services hereunder by Cardinal, regardless of whether such claim is based upon any of the above stated reasons or otherwise. Results relate only to the samples identified above. This report shall not be reproduced except in full with written approval of Cardinal Laboratories.

Celey D. Keene, Lab Director/Quality Manager



PHONE (575) 393-2326 ° 101 E. MARLAND ° HOBBS, NM 88240

**Analytical Results For:**

PIMA ENVIROMENTAL  
 SEBASTIAN OROZCO  
 1601 N TURNER STE. 500  
 HOBBS NM, 88240  
 Fax To:

Received:	09/09/2025	Sampling Date:	09/08/2025
Reported:	09/15/2025	Sampling Type:	Soil
Project Name:	SKELLY UNIT 605 TB	Sampling Condition:	Cool & Intact
Project Number:	6 - 394	Sample Received By:	Alyssa Parras
Project Location:	SPUR - EDDY CO NM		

**Sample ID: V 11 - 3' (H255642-29)**

BTEX 8021B		mg/kg		Analyzed By: JH						
Analyte	Result	Reporting Limit	Analyzed	Method Blank	BS	% Recovery	True Value QC	RPD	Qualifier	
Benzene*	<0.050	0.050	09/10/2025	ND	1.91	95.5	2.00	3.41		
Toluene*	<0.050	0.050	09/10/2025	ND	1.91	95.6	2.00	4.23		
Ethylbenzene*	<0.050	0.050	09/10/2025	ND	1.88	94.2	2.00	4.72		
Total Xylenes*	<0.150	0.150	09/10/2025	ND	5.79	96.5	6.00	7.23		
Total BTEX	<0.300	0.300	09/10/2025	ND						

Surrogate: 4-Bromofluorobenzene (PID) 117 % 71.5-134

Chloride, SM4500Cl-B		mg/kg		Analyzed By: KH						
Analyte	Result	Reporting Limit	Analyzed	Method Blank	BS	% Recovery	True Value QC	RPD	Qualifier	
<b>Chloride</b>	<b>304</b>	16.0	09/10/2025	ND	416	104	400	3.92		

TPH 8015M		mg/kg		Analyzed By: MS						
Analyte	Result	Reporting Limit	Analyzed	Method Blank	BS	% Recovery	True Value QC	RPD	Qualifier	
GRO C6-C10*	<10.0	10.0	09/10/2025	ND	192	96.0	200	0.450		
<b>DRO &gt;C10-C28*</b>	<b>83.1</b>	10.0	09/10/2025	ND	190	94.9	200	0.326		
EXT DRO >C28-C36	<10.0	10.0	09/10/2025	ND						

Surrogate: 1-Chlorooctane 99.9 % 44.4-145

Surrogate: 1-Chlorooctadecane 101 % 40.6-153

Cardinal Laboratories

\*=Accredited Analyte

PLEASE NOTE: Liability and Damages. Cardinal's liability and client's exclusive remedy for any claim arising, whether based in contract or tort, shall be limited to the amount paid by client for analyses. All claims, including those for negligence and any other cause whatsoever shall be deemed waived unless made in writing and received by Cardinal within thirty (30) days after completion of the applicable service. In no event shall Cardinal be liable for incidental or consequential damages, including, without limitation, business interruptions, loss of use, or loss of profits incurred by client, its subsidiaries, affiliates or successors arising out of or related to the performance of the services hereunder by Cardinal, regardless of whether such claim is based upon any of the above stated reasons or otherwise. Results relate only to the samples identified above. This report shall not be reproduced except in full with written approval of Cardinal Laboratories.

Celey D. Keene, Lab Director/Quality Manager



PHONE (575) 393-2326 ° 101 E. MARLAND ° HOBBS, NM 88240

**Analytical Results For:**

PIMA ENVIROMENTAL  
 SEBASTIAN OROZCO  
 1601 N TURNER STE. 500  
 HOBBS NM, 88240  
 Fax To:

Received:	09/09/2025	Sampling Date:	09/08/2025
Reported:	09/15/2025	Sampling Type:	Soil
Project Name:	SKELLY UNIT 605 TB	Sampling Condition:	Cool & Intact
Project Number:	6 - 394	Sample Received By:	Alyssa Parras
Project Location:	SPUR - EDDY CO NM		

**Sample ID: V 11 - 4' (H255642-30)**

BTEX 8021B		mg/kg		Analyzed By: JH				S-04	
Analyte	Result	Reporting Limit	Analyzed	Method Blank	BS	% Recovery	True Value QC	RPD	Qualifier
Benzene*	<0.050	0.050	09/10/2025	ND	1.91	95.5	2.00	3.41	
<b>Toluene*</b>	<b>0.221</b>	0.050	09/10/2025	ND	1.91	95.6	2.00	4.23	
<b>Ethylbenzene*</b>	<b>1.68</b>	0.050	09/10/2025	ND	1.88	94.2	2.00	4.72	
<b>Total Xylenes*</b>	<b>2.91</b>	0.150	09/10/2025	ND	5.79	96.5	6.00	7.23	
<b>Total BTEX</b>	<b>4.81</b>	0.300	09/10/2025	ND					

Surrogate: 4-Bromofluorobenzene (PID) 148 % 71.5-134

Chloride, SM4500Cl-B		mg/kg		Analyzed By: KH					
Analyte	Result	Reporting Limit	Analyzed	Method Blank	BS	% Recovery	True Value QC	RPD	Qualifier
<b>Chloride</b>	<b>304</b>	16.0	09/10/2025	ND	416	104	400	3.92	

TPH 8015M		mg/kg		Analyzed By: MS					
Analyte	Result	Reporting Limit	Analyzed	Method Blank	BS	% Recovery	True Value QC	RPD	Qualifier
<b>GRO C6-C10*</b>	<b>42.6</b>	10.0	09/10/2025	ND	192	96.0	200	0.450	
<b>DRO &gt;C10-C28*</b>	<b>33</b>	10.0	09/10/2025	ND	190	94.9	200	0.326	
<b>EXT DRO &gt;C28-C36</b>	<b>10.2</b>	10.0	09/10/2025	ND					

Surrogate: 1-Chlorooctane 112 % 44.4-145

Surrogate: 1-Chlorooctadecane 113 % 40.6-153

Cardinal Laboratories

\*=Accredited Analyte

PLEASE NOTE: Liability and Damages. Cardinal's liability and client's exclusive remedy for any claim arising, whether based in contract or tort, shall be limited to the amount paid by client for analyses. All claims, including those for negligence and any other cause whatsoever shall be deemed waived unless made in writing and received by Cardinal within thirty (30) days after completion of the applicable service. In no event shall Cardinal be liable for incidental or consequential damages, including, without limitation, business interruptions, loss of use, or loss of profits incurred by client, its subsidiaries, affiliates or successors arising out of or related to the performance of the services hereunder by Cardinal, regardless of whether such claim is based upon any of the above stated reasons or otherwise. Results relate only to the samples identified above. This report shall not be reproduced except in full with written approval of Cardinal Laboratories.

Celey D. Keene, Lab Director/Quality Manager



PHONE (575) 393-2326 ° 101 E. MARLAND ° HOBBS, NM 88240

**Analytical Results For:**

PIMA ENVIROMENTAL  
 SEBASTIAN OROZCO  
 1601 N TURNER STE. 500  
 HOBBS NM, 88240  
 Fax To:

Received:	09/09/2025	Sampling Date:	09/08/2025
Reported:	09/15/2025	Sampling Type:	Soil
Project Name:	SKELLY UNIT 605 TB	Sampling Condition:	Cool & Intact
Project Number:	6 - 394	Sample Received By:	Alyssa Parras
Project Location:	SPUR - EDDY CO NM		

**Sample ID: V 12 - SUR (H255642-31)**

BTEX 8021B		mg/kg		Analyzed By: JH					
Analyte	Result	Reporting Limit	Analyzed	Method Blank	BS	% Recovery	True Value QC	RPD	Qualifier
Benzene*	<0.200	0.200	09/10/2025	ND	1.91	95.5	2.00	3.41	
<b>Toluene*</b>	<b>5.09</b>	0.200	09/10/2025	ND	1.91	95.6	2.00	4.23	
<b>Ethylbenzene*</b>	<b>8.40</b>	0.200	09/10/2025	ND	1.88	94.2	2.00	4.72	
<b>Total Xylenes*</b>	<b>13.6</b>	0.600	09/10/2025	ND	5.79	96.5	6.00	7.23	
<b>Total BTEX</b>	<b>27.1</b>	1.20	09/10/2025	ND					

Surrogate: 4-Bromofluorobenzene (PID) 111 % 71.5-134

Chloride, SM4500CI-B		mg/kg		Analyzed By: AC					
Analyte	Result	Reporting Limit	Analyzed	Method Blank	BS	% Recovery	True Value QC	RPD	Qualifier
<b>Chloride</b>	<b>320</b>	16.0	09/10/2025	ND	416	104	400	3.77	

TPH 8015M		mg/kg		Analyzed By: MS						S-06
Analyte	Result	Reporting Limit	Analyzed	Method Blank	BS	% Recovery	True Value QC	RPD	Qualifier	
<b>GRO C6-C10*</b>	<b>410</b>	50.0	09/10/2025	ND	192	96.0	200	0.450		
<b>DRO &gt;C10-C28*</b>	<b>7620</b>	50.0	09/10/2025	ND	190	94.9	200	0.326		
<b>EXT DRO &gt;C28-C36</b>	<b>1610</b>	50.0	09/10/2025	ND						

Surrogate: 1-Chlorooctane 128 % 44.4-145

Surrogate: 1-Chlorooctadecane 301 % 40.6-153

Cardinal Laboratories

\*=Accredited Analyte

PLEASE NOTE: Liability and Damages. Cardinal's liability and client's exclusive remedy for any claim arising, whether based in contract or tort, shall be limited to the amount paid by client for analyses. All claims, including those for negligence and any other cause whatsoever shall be deemed waived unless made in writing and received by Cardinal within thirty (30) days after completion of the applicable service. In no event shall Cardinal be liable for incidental or consequential damages, including, without limitation, business interruptions, loss of use, or loss of profits incurred by client, its subsidiaries, affiliates or successors arising out of or related to the performance of the services hereunder by Cardinal, regardless of whether such claim is based upon any of the above stated reasons or otherwise. Results relate only to the samples identified above. This report shall not be reproduced except in full with written approval of Cardinal Laboratories.

Celey D. Keene, Lab Director/Quality Manager



PHONE (575) 393-2326 ° 101 E. MARLAND ° HOBBS, NM 88240

**Analytical Results For:**

PIMA ENVIROMENTAL  
 SEBASTIAN OROZCO  
 1601 N TURNER STE. 500  
 HOBBS NM, 88240  
 Fax To:

Received:	09/09/2025	Sampling Date:	09/08/2025
Reported:	09/15/2025	Sampling Type:	Soil
Project Name:	SKELLY UNIT 605 TB	Sampling Condition:	Cool & Intact
Project Number:	6 - 394	Sample Received By:	Alyssa Parras
Project Location:	SPUR - EDDY CO NM		

**Sample ID: V 12 - 1' (H255642-32)**

BTEX 8021B		mg/kg		Analyzed By: JH					
Analyte	Result	Reporting Limit	Analyzed	Method Blank	BS	% Recovery	True Value QC	RPD	Qualifier
Benzene*	<0.050	0.050	09/10/2025	ND	1.91	95.5	2.00	3.41	
Toluene*	<0.050	0.050	09/10/2025	ND	1.91	95.6	2.00	4.23	
Ethylbenzene*	<0.050	0.050	09/10/2025	ND	1.88	94.2	2.00	4.72	
Total Xylenes*	<0.150	0.150	09/10/2025	ND	5.79	96.5	6.00	7.23	
Total BTEX	<0.300	0.300	09/10/2025	ND					

Surrogate: 4-Bromofluorobenzene (PID) 117 % 71.5-134

Chloride, SM4500CI-B		mg/kg		Analyzed By: AC					
Analyte	Result	Reporting Limit	Analyzed	Method Blank	BS	% Recovery	True Value QC	RPD	Qualifier
<b>Chloride</b>	<b>1360</b>	16.0	09/10/2025	ND	416	104	400	3.77	

TPH 8015M		mg/kg		Analyzed By: MS						S-04
Analyte	Result	Reporting Limit	Analyzed	Method Blank	BS	% Recovery	True Value QC	RPD	Qualifier	
GRO C6-C10*	<10.0	10.0	09/10/2025	ND	192	96.0	200	0.450		
<b>DRO &gt;C10-C28*</b>	<b>2580</b>	10.0	09/10/2025	ND	190	94.9	200	0.326		
<b>EXT DRO &gt;C28-C36</b>	<b>555</b>	10.0	09/10/2025	ND						

Surrogate: 1-Chlorooctane 106 % 44.4-145

Surrogate: 1-Chlorooctadecane 168 % 40.6-153

Cardinal Laboratories

\*=Accredited Analyte

PLEASE NOTE: Liability and Damages. Cardinal's liability and client's exclusive remedy for any claim arising, whether based in contract or tort, shall be limited to the amount paid by client for analyses. All claims, including those for negligence and any other cause whatsoever shall be deemed waived unless made in writing and received by Cardinal within thirty (30) days after completion of the applicable service. In no event shall Cardinal be liable for incidental or consequential damages, including, without limitation, business interruptions, loss of use, or loss of profits incurred by client, its subsidiaries, affiliates or successors arising out of or related to the performance of the services hereunder by Cardinal, regardless of whether such claim is based upon any of the above stated reasons or otherwise. Results relate only to the samples identified above. This report shall not be reproduced except in full with written approval of Cardinal Laboratories.

Celey D. Keene, Lab Director/Quality Manager



PHONE (575) 393-2326 ° 101 E. MARLAND ° HOBBS, NM 88240

**Analytical Results For:**

PIMA ENVIROMENTAL  
 SEBASTIAN OROZCO  
 1601 N TURNER STE. 500  
 HOBBS NM, 88240  
 Fax To:

Received:	09/09/2025	Sampling Date:	09/08/2025
Reported:	09/15/2025	Sampling Type:	Soil
Project Name:	SKELLY UNIT 605 TB	Sampling Condition:	Cool & Intact
Project Number:	6 - 394	Sample Received By:	Alyssa Parras
Project Location:	SPUR - EDDY CO NM		

**Sample ID: V 12 - 2' (H255642-33)**

BTEX 8021B		mg/kg		Analyzed By: JH					
Analyte	Result	Reporting Limit	Analyzed	Method Blank	BS	% Recovery	True Value QC	RPD	Qualifier
Benzene*	<0.050	0.050	09/10/2025	ND	1.91	95.5	2.00	3.41	
Toluene*	<0.050	0.050	09/10/2025	ND	1.91	95.6	2.00	4.23	
Ethylbenzene*	<0.050	0.050	09/10/2025	ND	1.88	94.2	2.00	4.72	
Total Xylenes*	<0.150	0.150	09/10/2025	ND	5.79	96.5	6.00	7.23	
Total BTEX	<0.300	0.300	09/10/2025	ND					

Surrogate: 4-Bromofluorobenzene (PID) 115 % 71.5-134

Chloride, SM4500Cl-B		mg/kg		Analyzed By: AC					
Analyte	Result	Reporting Limit	Analyzed	Method Blank	BS	% Recovery	True Value QC	RPD	Qualifier
Chloride	704	16.0	09/10/2025	ND	416	104	400	3.77	

TPH 8015M		mg/kg		Analyzed By: MS					
Analyte	Result	Reporting Limit	Analyzed	Method Blank	BS	% Recovery	True Value QC	RPD	Qualifier
GRO C6-C10*	<10.0	10.0	09/10/2025	ND	192	96.0	200	0.450	
DRO >C10-C28*	<10.0	10.0	09/10/2025	ND	190	94.9	200	0.326	
EXT DRO >C28-C36	<10.0	10.0	09/10/2025	ND					

Surrogate: 1-Chlorooctane 111 % 44.4-145

Surrogate: 1-Chlorooctadecane 111 % 40.6-153

Cardinal Laboratories

\*=Accredited Analyte

PLEASE NOTE: Liability and Damages. Cardinal's liability and client's exclusive remedy for any claim arising, whether based in contract or tort, shall be limited to the amount paid by client for analyses. All claims, including those for negligence and any other cause whatsoever shall be deemed waived unless made in writing and received by Cardinal within thirty (30) days after completion of the applicable service. In no event shall Cardinal be liable for incidental or consequential damages, including, without limitation, business interruptions, loss of use, or loss of profits incurred by client, its subsidiaries, affiliates or successors arising out of or related to the performance of the services hereunder by Cardinal, regardless of whether such claim is based upon any of the above stated reasons or otherwise. Results relate only to the samples identified above. This report shall not be reproduced except in full with written approval of Cardinal Laboratories.

Celey D. Keene, Lab Director/Quality Manager



PHONE (575) 393-2326 ° 101 E. MARLAND ° HOBBS, NM 88240

**Analytical Results For:**

PIMA ENVIROMENTAL  
 SEBASTIAN OROZCO  
 1601 N TURNER STE. 500  
 HOBBS NM, 88240  
 Fax To:

Received:	09/09/2025	Sampling Date:	09/08/2025
Reported:	09/15/2025	Sampling Type:	Soil
Project Name:	SKELLY UNIT 605 TB	Sampling Condition:	Cool & Intact
Project Number:	6 - 394	Sample Received By:	Alyssa Parras
Project Location:	SPUR - EDDY CO NM		

**Sample ID: V 12 - 3' (H255642-34)**

BTEX 8021B		mg/kg		Analyzed By: JH						
Analyte	Result	Reporting Limit	Analyzed	Method Blank	BS	% Recovery	True Value QC	RPD	Qualifier	
Benzene*	<0.050	0.050	09/10/2025	ND	1.91	95.5	2.00	3.41		
Toluene*	<0.050	0.050	09/10/2025	ND	1.91	95.6	2.00	4.23		
Ethylbenzene*	<0.050	0.050	09/10/2025	ND	1.88	94.2	2.00	4.72		
Total Xylenes*	<0.150	0.150	09/10/2025	ND	5.79	96.5	6.00	7.23		
Total BTEX	<0.300	0.300	09/10/2025	ND						

Surrogate: 4-Bromofluorobenzene (PID) 116 % 71.5-134

Chloride, SM4500Cl-B		mg/kg		Analyzed By: AC						
Analyte	Result	Reporting Limit	Analyzed	Method Blank	BS	% Recovery	True Value QC	RPD	Qualifier	
<b>Chloride</b>	<b>544</b>	16.0	09/10/2025	ND	416	104	400	3.77		

TPH 8015M		mg/kg		Analyzed By: MS						
Analyte	Result	Reporting Limit	Analyzed	Method Blank	BS	% Recovery	True Value QC	RPD	Qualifier	
GRO C6-C10*	<10.0	10.0	09/10/2025	ND	192	96.0	200	0.450		
<b>DRO &gt;C10-C28*</b>	<b>129</b>	10.0	09/10/2025	ND	190	94.9	200	0.326		
<b>EXT DRO &gt;C28-C36</b>	<b>26.9</b>	10.0	09/10/2025	ND						

Surrogate: 1-Chlorooctane 111 % 44.4-145

Surrogate: 1-Chlorooctadecane 115 % 40.6-153

Cardinal Laboratories

\*=Accredited Analyte

PLEASE NOTE: Liability and Damages. Cardinal's liability and client's exclusive remedy for any claim arising, whether based in contract or tort, shall be limited to the amount paid by client for analyses. All claims, including those for negligence and any other cause whatsoever shall be deemed waived unless made in writing and received by Cardinal within thirty (30) days after completion of the applicable service. In no event shall Cardinal be liable for incidental or consequential damages, including, without limitation, business interruptions, loss of use, or loss of profits incurred by client, its subsidiaries, affiliates or successors arising out of or related to the performance of the services hereunder by Cardinal, regardless of whether such claim is based upon any of the above stated reasons or otherwise. Results relate only to the samples identified above. This report shall not be reproduced except in full with written approval of Cardinal Laboratories.

Celey D. Keene, Lab Director/Quality Manager



PHONE (575) 393-2326 ° 101 E. MARLAND ° HOBBS, NM 88240

**Analytical Results For:**

PIMA ENVIROMENTAL  
 SEBASTIAN OROZCO  
 1601 N TURNER STE. 500  
 HOBBS NM, 88240  
 Fax To:

Received:	09/09/2025	Sampling Date:	09/08/2025
Reported:	09/15/2025	Sampling Type:	Soil
Project Name:	SKELLY UNIT 605 TB	Sampling Condition:	Cool & Intact
Project Number:	6 - 394	Sample Received By:	Alyssa Parras
Project Location:	SPUR - EDDY CO NM		

**Sample ID: V 12 - 4' (H255642-35)**

BTEX 8021B		mg/kg		Analyzed By: JH						
Analyte	Result	Reporting Limit	Analyzed	Method Blank	BS	% Recovery	True Value QC	RPD	Qualifier	
Benzene*	<0.050	0.050	09/10/2025	ND	1.91	95.5	2.00	3.41		
Toluene*	<0.050	0.050	09/10/2025	ND	1.91	95.6	2.00	4.23		
Ethylbenzene*	<0.050	0.050	09/10/2025	ND	1.88	94.2	2.00	4.72		
Total Xylenes*	<0.150	0.150	09/10/2025	ND	5.79	96.5	6.00	7.23		
Total BTEX	<0.300	0.300	09/10/2025	ND						

Surrogate: 4-Bromofluorobenzene (PID) 117 % 71.5-134

Chloride, SM4500Cl-B		mg/kg		Analyzed By: AC						
Analyte	Result	Reporting Limit	Analyzed	Method Blank	BS	% Recovery	True Value QC	RPD	Qualifier	
<b>Chloride</b>	<b>536</b>	16.0	09/10/2025	ND	416	104	400	3.77		

TPH 8015M		mg/kg		Analyzed By: MS						
Analyte	Result	Reporting Limit	Analyzed	Method Blank	BS	% Recovery	True Value QC	RPD	Qualifier	
GRO C6-C10*	<10.0	10.0	09/10/2025	ND	192	96.0	200	0.450		
<b>DRO &gt;C10-C28*</b>	<b>16</b>	10.0	09/10/2025	ND	190	94.9	200	0.326		
<b>EXT DRO &gt;C28-C36</b>	<b>36.4</b>	10.0	09/10/2025	ND						

Surrogate: 1-Chlorooctane 106 % 44.4-145

Surrogate: 1-Chlorooctadecane 110 % 40.6-153

Cardinal Laboratories

\*=Accredited Analyte

PLEASE NOTE: Liability and Damages. Cardinal's liability and client's exclusive remedy for any claim arising, whether based in contract or tort, shall be limited to the amount paid by client for analyses. All claims, including those for negligence and any other cause whatsoever shall be deemed waived unless made in writing and received by Cardinal within thirty (30) days after completion of the applicable service. In no event shall Cardinal be liable for incidental or consequential damages, including, without limitation, business interruptions, loss of use, or loss of profits incurred by client, its subsidiaries, affiliates or successors arising out of or related to the performance of the services hereunder by Cardinal, regardless of whether such claim is based upon any of the above stated reasons or otherwise. Results relate only to the samples identified above. This report shall not be reproduced except in full with written approval of Cardinal Laboratories.

Celey D. Keene, Lab Director/Quality Manager



PHONE (575) 393-2326 ° 101 E. MARLAND ° HOBBS, NM 88240

**Analytical Results For:**

PIMA ENVIROMENTAL  
 SEBASTIAN OROZCO  
 1601 N TURNER STE. 500  
 HOBBS NM, 88240  
 Fax To:

Received:	09/09/2025	Sampling Date:	09/08/2025
Reported:	09/15/2025	Sampling Type:	Soil
Project Name:	SKELLY UNIT 605 TB	Sampling Condition:	Cool & Intact
Project Number:	6 - 394	Sample Received By:	Alyssa Parras
Project Location:	SPUR - EDDY CO NM		

**Sample ID: V 13 - SUR (H255642-36)**

BTEX 8021B		mg/kg		Analyzed By: JH						
Analyte	Result	Reporting Limit	Analyzed	Method Blank	BS	% Recovery	True Value QC	RPD	Qualifier	
Benzene*	<0.050	0.050	09/10/2025	ND	1.91	95.5	2.00	3.41		
Toluene*	<0.050	0.050	09/10/2025	ND	1.91	95.6	2.00	4.23		
Ethylbenzene*	<0.050	0.050	09/10/2025	ND	1.88	94.2	2.00	4.72		
Total Xylenes*	<0.150	0.150	09/10/2025	ND	5.79	96.5	6.00	7.23		
Total BTEX	<0.300	0.300	09/10/2025	ND						

Surrogate: 4-Bromofluorobenzene (PID) 122 % 71.5-134

Chloride, SM4500CI-B		mg/kg		Analyzed By: AC						
Analyte	Result	Reporting Limit	Analyzed	Method Blank	BS	% Recovery	True Value QC	RPD	Qualifier	
Chloride	32.0	16.0	09/10/2025	ND	416	104	400	3.77		

TPH 8015M		mg/kg		Analyzed By: MS						
Analyte	Result	Reporting Limit	Analyzed	Method Blank	BS	% Recovery	True Value QC	RPD	Qualifier	
GRO C6-C10*	<10.0	10.0	09/10/2025	ND	192	96.0	200	0.450		
DRO >C10-C28*	<10.0	10.0	09/10/2025	ND	190	94.9	200	0.326		
EXT DRO >C28-C36	<10.0	10.0	09/10/2025	ND						

Surrogate: 1-Chlorooctane 109 % 44.4-145

Surrogate: 1-Chlorooctadecane 108 % 40.6-153

Cardinal Laboratories

\*=Accredited Analyte

PLEASE NOTE: Liability and Damages. Cardinal's liability and client's exclusive remedy for any claim arising, whether based in contract or tort, shall be limited to the amount paid by client for analyses. All claims, including those for negligence and any other cause whatsoever shall be deemed waived unless made in writing and received by Cardinal within thirty (30) days after completion of the applicable service. In no event shall Cardinal be liable for incidental or consequential damages, including, without limitation, business interruptions, loss of use, or loss of profits incurred by client, its subsidiaries, affiliates or successors arising out of or related to the performance of the services hereunder by Cardinal, regardless of whether such claim is based upon any of the above stated reasons or otherwise. Results relate only to the samples identified above. This report shall not be reproduced except in full with written approval of Cardinal Laboratories.

Celey D. Keene, Lab Director/Quality Manager



PHONE (575) 393-2326 ° 101 E. MARLAND ° HOBBS, NM 88240

**Analytical Results For:**

PIMA ENVIROMENTAL  
 SEBASTIAN OROZCO  
 1601 N TURNER STE. 500  
 HOBBS NM, 88240  
 Fax To:

Received:	09/09/2025	Sampling Date:	09/08/2025
Reported:	09/15/2025	Sampling Type:	Soil
Project Name:	SKELLY UNIT 605 TB	Sampling Condition:	Cool & Intact
Project Number:	6 - 394	Sample Received By:	Alyssa Parras
Project Location:	SPUR - EDDY CO NM		

**Sample ID: V 13 - 1' (H255642-37)**

BTEX 8021B		mg/kg		Analyzed By: JH						
Analyte	Result	Reporting Limit	Analyzed	Method Blank	BS	% Recovery	True Value QC	RPD	Qualifier	
Benzene*	<0.050	0.050	09/10/2025	ND	1.91	95.5	2.00	3.41		
Toluene*	<0.050	0.050	09/10/2025	ND	1.91	95.6	2.00	4.23		
Ethylbenzene*	<0.050	0.050	09/10/2025	ND	1.88	94.2	2.00	4.72		
Total Xylenes*	<0.150	0.150	09/10/2025	ND	5.79	96.5	6.00	7.23		
Total BTEX	<0.300	0.300	09/10/2025	ND						

Surrogate: 4-Bromofluorobenzene (PID) 121 % 71.5-134

Chloride, SM4500Cl-B		mg/kg		Analyzed By: AC						
Analyte	Result	Reporting Limit	Analyzed	Method Blank	BS	% Recovery	True Value QC	RPD	Qualifier	
Chloride	32.0	16.0	09/10/2025	ND	416	104	400	3.77		

TPH 8015M		mg/kg		Analyzed By: MS						
Analyte	Result	Reporting Limit	Analyzed	Method Blank	BS	% Recovery	True Value QC	RPD	Qualifier	
GRO C6-C10*	<10.0	10.0	09/10/2025	ND	192	96.0	200	0.450		
DRO >C10-C28*	<10.0	10.0	09/10/2025	ND	190	94.9	200	0.326		
EXT DRO >C28-C36	<10.0	10.0	09/10/2025	ND						

Surrogate: 1-Chlorooctane 102 % 44.4-145

Surrogate: 1-Chlorooctadecane 102 % 40.6-153

Cardinal Laboratories

\*=Accredited Analyte

PLEASE NOTE: Liability and Damages. Cardinal's liability and client's exclusive remedy for any claim arising, whether based in contract or tort, shall be limited to the amount paid by client for analyses. All claims, including those for negligence and any other cause whatsoever shall be deemed waived unless made in writing and received by Cardinal within thirty (30) days after completion of the applicable service. In no event shall Cardinal be liable for incidental or consequential damages, including, without limitation, business interruptions, loss of use, or loss of profits incurred by client, its subsidiaries, affiliates or successors arising out of or related to the performance of the services hereunder by Cardinal, regardless of whether such claim is based upon any of the above stated reasons or otherwise. Results relate only to the samples identified above. This report shall not be reproduced except in full with written approval of Cardinal Laboratories.

Celey D. Keene, Lab Director/Quality Manager



PHONE (575) 393-2326 ° 101 E. MARLAND ° HOBBS, NM 88240

**Analytical Results For:**

PIMA ENVIROMENTAL  
 SEBASTIAN OROZCO  
 1601 N TURNER STE. 500  
 HOBBS NM, 88240  
 Fax To:

Received:	09/09/2025	Sampling Date:	09/08/2025
Reported:	09/15/2025	Sampling Type:	Soil
Project Name:	SKELLY UNIT 605 TB	Sampling Condition:	Cool & Intact
Project Number:	6 - 394	Sample Received By:	Alyssa Parras
Project Location:	SPUR - EDDY CO NM		

**Sample ID: V 13 - 2' (H255642-38)**

BTEX 8021B		mg/kg		Analyzed By: JH						
Analyte	Result	Reporting Limit	Analyzed	Method Blank	BS	% Recovery	True Value QC	RPD	Qualifier	
Benzene*	<0.050	0.050	09/10/2025	ND	1.91	95.5	2.00	3.41		
Toluene*	<0.050	0.050	09/10/2025	ND	1.91	95.6	2.00	4.23		
Ethylbenzene*	<0.050	0.050	09/10/2025	ND	1.88	94.2	2.00	4.72		
Total Xylenes*	<0.150	0.150	09/10/2025	ND	5.79	96.5	6.00	7.23		
Total BTEX	<0.300	0.300	09/10/2025	ND						

Surrogate: 4-Bromofluorobenzene (PID) 117 % 71.5-134

Chloride, SM4500CI-B		mg/kg		Analyzed By: AC						
Analyte	Result	Reporting Limit	Analyzed	Method Blank	BS	% Recovery	True Value QC	RPD	Qualifier	
Chloride	16.0	16.0	09/10/2025	ND	416	104	400	3.77		

TPH 8015M		mg/kg		Analyzed By: MS						
Analyte	Result	Reporting Limit	Analyzed	Method Blank	BS	% Recovery	True Value QC	RPD	Qualifier	
GRO C6-C10*	<10.0	10.0	09/10/2025	ND	185	92.3	200	0.813		
DRO >C10-C28*	<10.0	10.0	09/10/2025	ND	183	91.7	200	0.619		
EXT DRO >C28-C36	<10.0	10.0	09/10/2025	ND						

Surrogate: 1-Chlorooctane 92.8 % 44.4-145

Surrogate: 1-Chlorooctadecane 87.4 % 40.6-153

Cardinal Laboratories

\*=Accredited Analyte

PLEASE NOTE: Liability and Damages. Cardinal's liability and client's exclusive remedy for any claim arising, whether based in contract or tort, shall be limited to the amount paid by client for analyses. All claims, including those for negligence and any other cause whatsoever shall be deemed waived unless made in writing and received by Cardinal within thirty (30) days after completion of the applicable service. In no event shall Cardinal be liable for incidental or consequential damages, including, without limitation, business interruptions, loss of use, or loss of profits incurred by client, its subsidiaries, affiliates or successors arising out of or related to the performance of the services hereunder by Cardinal, regardless of whether such claim is based upon any of the above stated reasons or otherwise. Results relate only to the samples identified above. This report shall not be reproduced except in full with written approval of Cardinal Laboratories.

Celey D. Keene, Lab Director/Quality Manager



PHONE (575) 393-2326 ° 101 E. MARLAND ° HOBBS, NM 88240

**Analytical Results For:**

PIMA ENVIROMENTAL  
 SEBASTIAN OROZCO  
 1601 N TURNER STE. 500  
 HOBBS NM, 88240  
 Fax To:

Received:	09/09/2025	Sampling Date:	09/08/2025
Reported:	09/15/2025	Sampling Type:	Soil
Project Name:	SKELLY UNIT 605 TB	Sampling Condition:	Cool & Intact
Project Number:	6 - 394	Sample Received By:	Alyssa Parras
Project Location:	SPUR - EDDY CO NM		

**Sample ID: V 13 - 3' (H255642-39)**

BTEX 8021B		mg/kg		Analyzed By: JH						
Analyte	Result	Reporting Limit	Analyzed	Method Blank	BS	% Recovery	True Value QC	RPD	Qualifier	
Benzene*	<0.050	0.050	09/10/2025	ND	1.91	95.5	2.00	3.41		
Toluene*	<0.050	0.050	09/10/2025	ND	1.91	95.6	2.00	4.23		
Ethylbenzene*	<0.050	0.050	09/10/2025	ND	1.88	94.2	2.00	4.72		
Total Xylenes*	<0.150	0.150	09/10/2025	ND	5.79	96.5	6.00	7.23		
Total BTEX	<0.300	0.300	09/10/2025	ND						

Surrogate: 4-Bromofluorobenzene (PID) 116 % 71.5-134

Chloride, SM4500CI-B		mg/kg		Analyzed By: AC						
Analyte	Result	Reporting Limit	Analyzed	Method Blank	BS	% Recovery	True Value QC	RPD	Qualifier	
Chloride	<16.0	16.0	09/10/2025	ND	416	104	400	3.77		

TPH 8015M		mg/kg		Analyzed By: MS						
Analyte	Result	Reporting Limit	Analyzed	Method Blank	BS	% Recovery	True Value QC	RPD	Qualifier	
GRO C6-C10*	<10.0	10.0	09/10/2025	ND	185	92.3	200	0.813		
DRO >C10-C28*	<10.0	10.0	09/10/2025	ND	183	91.7	200	0.619		
EXT DRO >C28-C36	<10.0	10.0	09/10/2025	ND						

Surrogate: 1-Chlorooctane 92.1 % 44.4-145

Surrogate: 1-Chlorooctadecane 85.6 % 40.6-153

Cardinal Laboratories

\*=Accredited Analyte

PLEASE NOTE: Liability and Damages. Cardinal's liability and client's exclusive remedy for any claim arising, whether based in contract or tort, shall be limited to the amount paid by client for analyses. All claims, including those for negligence and any other cause whatsoever shall be deemed waived unless made in writing and received by Cardinal within thirty (30) days after completion of the applicable service. In no event shall Cardinal be liable for incidental or consequential damages, including, without limitation, business interruptions, loss of use, or loss of profits incurred by client, its subsidiaries, affiliates or successors arising out of or related to the performance of the services hereunder by Cardinal, regardless of whether such claim is based upon any of the above stated reasons or otherwise. Results relate only to the samples identified above. This report shall not be reproduced except in full with written approval of Cardinal Laboratories.

Celey D. Keene, Lab Director/Quality Manager



PHONE (575) 393-2326 ° 101 E. MARLAND ° HOBBS, NM 88240

**Analytical Results For:**

PIMA ENVIROMENTAL  
 SEBASTIAN OROZCO  
 1601 N TURNER STE. 500  
 HOBBS NM, 88240  
 Fax To:

Received:	09/09/2025	Sampling Date:	09/08/2025
Reported:	09/15/2025	Sampling Type:	Soil
Project Name:	SKELLY UNIT 605 TB	Sampling Condition:	Cool & Intact
Project Number:	6 - 394	Sample Received By:	Alyssa Parras
Project Location:	SPUR - EDDY CO NM		

**Sample ID: V 13 - 4' (H255642-40)**

BTEX 8021B		mg/kg		Analyzed By: JH						
Analyte	Result	Reporting Limit	Analyzed	Method Blank	BS	% Recovery	True Value QC	RPD	Qualifier	
Benzene*	<0.050	0.050	09/10/2025	ND	1.91	95.5	2.00	3.41		
Toluene*	<0.050	0.050	09/10/2025	ND	1.91	95.6	2.00	4.23		
Ethylbenzene*	<0.050	0.050	09/10/2025	ND	1.88	94.2	2.00	4.72		
Total Xylenes*	<0.150	0.150	09/10/2025	ND	5.79	96.5	6.00	7.23		
Total BTEX	<0.300	0.300	09/10/2025	ND						

Surrogate: 4-Bromofluorobenzene (PID) 121 % 71.5-134

Chloride, SM4500Cl-B		mg/kg		Analyzed By: AC						
Analyte	Result	Reporting Limit	Analyzed	Method Blank	BS	% Recovery	True Value QC	RPD	Qualifier	
Chloride	16.0	16.0	09/10/2025	ND	416	104	400	3.77		

TPH 8015M		mg/kg		Analyzed By: MS						
Analyte	Result	Reporting Limit	Analyzed	Method Blank	BS	% Recovery	True Value QC	RPD	Qualifier	
GRO C6-C10*	<10.0	10.0	09/10/2025	ND	185	92.3	200	0.813		
DRO >C10-C28*	<10.0	10.0	09/10/2025	ND	183	91.7	200	0.619		
EXT DRO >C28-C36	<10.0	10.0	09/10/2025	ND						

Surrogate: 1-Chlorooctane 94.4 % 44.4-145

Surrogate: 1-Chlorooctadecane 88.3 % 40.6-153

Cardinal Laboratories

\*=Accredited Analyte

PLEASE NOTE: Liability and Damages. Cardinal's liability and client's exclusive remedy for any claim arising, whether based in contract or tort, shall be limited to the amount paid by client for analyses. All claims, including those for negligence and any other cause whatsoever shall be deemed waived unless made in writing and received by Cardinal within thirty (30) days after completion of the applicable service. In no event shall Cardinal be liable for incidental or consequential damages, including, without limitation, business interruptions, loss of use, or loss of profits incurred by client, its subsidiaries, affiliates or successors arising out of or related to the performance of the services hereunder by Cardinal, regardless of whether such claim is based upon any of the above stated reasons or otherwise. Results relate only to the samples identified above. This report shall not be reproduced except in full with written approval of Cardinal Laboratories.

Celey D. Keene, Lab Director/Quality Manager



PHONE (575) 393-2326 ° 101 E. MARLAND ° HOBBS, NM 88240

**Analytical Results For:**

PIMA ENVIROMENTAL  
 SEBASTIAN OROZCO  
 1601 N TURNER STE. 500  
 HOBBS NM, 88240  
 Fax To:

Received:	09/09/2025	Sampling Date:	09/08/2025
Reported:	09/15/2025	Sampling Type:	Soil
Project Name:	SKELLY UNIT 605 TB	Sampling Condition:	Cool & Intact
Project Number:	6 - 394	Sample Received By:	Alyssa Parras
Project Location:	SPUR - EDDY CO NM		

**Sample ID: V 14 - SUR (H255642-41)**

BTEX 8021B		mg/kg		Analyzed By: JH						
Analyte	Result	Reporting Limit	Analyzed	Method Blank	BS	% Recovery	True Value QC	RPD	Qualifier	
Benzene*	<0.050	0.050	09/10/2025	ND	1.84	91.9	2.00	1.18		
Toluene*	<0.050	0.050	09/10/2025	ND	1.89	94.4	2.00	1.09		
Ethylbenzene*	<0.050	0.050	09/10/2025	ND	1.88	94.0	2.00	1.72		
Total Xylenes*	<0.150	0.150	09/10/2025	ND	5.52	92.0	6.00	1.77		
Total BTEX	<0.300	0.300	09/10/2025	ND						

Surrogate: 4-Bromofluorobenzene (PID) 89.9 % 71.5-134

Chloride, SM4500CI-B		mg/kg		Analyzed By: AC						
Analyte	Result	Reporting Limit	Analyzed	Method Blank	BS	% Recovery	True Value QC	RPD	Qualifier	
Chloride	<16.0	16.0	09/10/2025	ND	416	104	400	3.77		

TPH 8015M		mg/kg		Analyzed By: MS						
Analyte	Result	Reporting Limit	Analyzed	Method Blank	BS	% Recovery	True Value QC	RPD	Qualifier	
GRO C6-C10*	<10.0	10.0	09/10/2025	ND	185	92.3	200	0.813		
DRO >C10-C28*	<10.0	10.0	09/10/2025	ND	183	91.7	200	0.619		
EXT DRO >C28-C36	<10.0	10.0	09/10/2025	ND						

Surrogate: 1-Chlorooctane 93.9 % 44.4-145

Surrogate: 1-Chlorooctadecane 87.5 % 40.6-153

Cardinal Laboratories

\*=Accredited Analyte

PLEASE NOTE: Liability and Damages. Cardinal's liability and client's exclusive remedy for any claim arising, whether based in contract or tort, shall be limited to the amount paid by client for analyses. All claims, including those for negligence and any other cause whatsoever shall be deemed waived unless made in writing and received by Cardinal within thirty (30) days after completion of the applicable service. In no event shall Cardinal be liable for incidental or consequential damages, including, without limitation, business interruptions, loss of use, or loss of profits incurred by client, its subsidiaries, affiliates or successors arising out of or related to the performance of the services hereunder by Cardinal, regardless of whether such claim is based upon any of the above stated reasons or otherwise. Results relate only to the samples identified above. This report shall not be reproduced except in full with written approval of Cardinal Laboratories.

Celey D. Keene, Lab Director/Quality Manager



PHONE (575) 393-2326 ° 101 E. MARLAND ° HOBBS, NM 88240

**Analytical Results For:**

PIMA ENVIROMENTAL  
 SEBASTIAN OROZCO  
 1601 N TURNER STE. 500  
 HOBBS NM, 88240  
 Fax To:

Received:	09/09/2025	Sampling Date:	09/08/2025
Reported:	09/15/2025	Sampling Type:	Soil
Project Name:	SKELLY UNIT 605 TB	Sampling Condition:	Cool & Intact
Project Number:	6 - 394	Sample Received By:	Alyssa Parras
Project Location:	SPUR - EDDY CO NM		

**Sample ID: V 14 - 1' (H255642-42)**

BTEX 8021B		mg/kg		Analyzed By: JH						
Analyte	Result	Reporting Limit	Analyzed	Method Blank	BS	% Recovery	True Value QC	RPD	Qualifier	
Benzene*	<0.050	0.050	09/10/2025	ND	1.84	91.9	2.00	1.18		
Toluene*	<0.050	0.050	09/10/2025	ND	1.89	94.4	2.00	1.09		
Ethylbenzene*	<0.050	0.050	09/10/2025	ND	1.88	94.0	2.00	1.72		
Total Xylenes*	<0.150	0.150	09/10/2025	ND	5.52	92.0	6.00	1.77		
Total BTEX	<0.300	0.300	09/10/2025	ND						

Surrogate: 4-Bromofluorobenzene (PID) 89.7 % 71.5-134

Chloride, SM4500Cl-B		mg/kg		Analyzed By: AC						
Analyte	Result	Reporting Limit	Analyzed	Method Blank	BS	% Recovery	True Value QC	RPD	Qualifier	
Chloride	<16.0	16.0	09/10/2025	ND	416	104	400	3.77		

TPH 8015M		mg/kg		Analyzed By: MS						
Analyte	Result	Reporting Limit	Analyzed	Method Blank	BS	% Recovery	True Value QC	RPD	Qualifier	
GRO C6-C10*	<10.0	10.0	09/10/2025	ND	185	92.3	200	0.813		
DRO >C10-C28*	<10.0	10.0	09/10/2025	ND	183	91.7	200	0.619		
EXT DRO >C28-C36	<10.0	10.0	09/10/2025	ND						

Surrogate: 1-Chlorooctane 96.5 % 44.4-145

Surrogate: 1-Chlorooctadecane 90.3 % 40.6-153

Cardinal Laboratories

\*=Accredited Analyte

PLEASE NOTE: Liability and Damages. Cardinal's liability and client's exclusive remedy for any claim arising, whether based in contract or tort, shall be limited to the amount paid by client for analyses. All claims, including those for negligence and any other cause whatsoever shall be deemed waived unless made in writing and received by Cardinal within thirty (30) days after completion of the applicable service. In no event shall Cardinal be liable for incidental or consequential damages, including, without limitation, business interruptions, loss of use, or loss of profits incurred by client, its subsidiaries, affiliates or successors arising out of or related to the performance of the services hereunder by Cardinal, regardless of whether such claim is based upon any of the above stated reasons or otherwise. Results relate only to the samples identified above. This report shall not be reproduced except in full with written approval of Cardinal Laboratories.

Celey D. Keene, Lab Director/Quality Manager



PHONE (575) 393-2326 ° 101 E. MARLAND ° HOBBS, NM 88240

**Analytical Results For:**

PIMA ENVIROMENTAL  
 SEBASTIAN OROZCO  
 1601 N TURNER STE. 500  
 HOBBS NM, 88240  
 Fax To:

Received:	09/09/2025	Sampling Date:	09/08/2025
Reported:	09/15/2025	Sampling Type:	Soil
Project Name:	SKELLY UNIT 605 TB	Sampling Condition:	Cool & Intact
Project Number:	6 - 394	Sample Received By:	Alyssa Parras
Project Location:	SPUR - EDDY CO NM		

**Sample ID: V 14 - 2' (H255642-43)**

BTEX 8021B		mg/kg		Analyzed By: JH						
Analyte	Result	Reporting Limit	Analyzed	Method Blank	BS	% Recovery	True Value QC	RPD	Qualifier	
Benzene*	<0.050	0.050	09/10/2025	ND	1.84	91.9	2.00	1.18		
Toluene*	<0.050	0.050	09/10/2025	ND	1.89	94.4	2.00	1.09		
Ethylbenzene*	<0.050	0.050	09/10/2025	ND	1.88	94.0	2.00	1.72		
Total Xylenes*	<0.150	0.150	09/10/2025	ND	5.52	92.0	6.00	1.77		
Total BTEX	<0.300	0.300	09/10/2025	ND						

Surrogate: 4-Bromofluorobenzene (PID) 89.8 % 71.5-134

Chloride, SM4500Cl-B		mg/kg		Analyzed By: AC						
Analyte	Result	Reporting Limit	Analyzed	Method Blank	BS	% Recovery	True Value QC	RPD	Qualifier	
Chloride	<16.0	16.0	09/10/2025	ND	416	104	400	3.77		

TPH 8015M		mg/kg		Analyzed By: MS						
Analyte	Result	Reporting Limit	Analyzed	Method Blank	BS	% Recovery	True Value QC	RPD	Qualifier	
GRO C6-C10*	<10.0	10.0	09/10/2025	ND	185	92.3	200	0.813		
DRO >C10-C28*	<10.0	10.0	09/10/2025	ND	183	91.7	200	0.619		
EXT DRO >C28-C36	<10.0	10.0	09/10/2025	ND						

Surrogate: 1-Chlorooctane 93.3 % 44.4-145

Surrogate: 1-Chlorooctadecane 86.9 % 40.6-153

Cardinal Laboratories

\*=Accredited Analyte

PLEASE NOTE: Liability and Damages. Cardinal's liability and client's exclusive remedy for any claim arising, whether based in contract or tort, shall be limited to the amount paid by client for analyses. All claims, including those for negligence and any other cause whatsoever shall be deemed waived unless made in writing and received by Cardinal within thirty (30) days after completion of the applicable service. In no event shall Cardinal be liable for incidental or consequential damages, including, without limitation, business interruptions, loss of use, or loss of profits incurred by client, its subsidiaries, affiliates or successors arising out of or related to the performance of the services hereunder by Cardinal, regardless of whether such claim is based upon any of the above stated reasons or otherwise. Results relate only to the samples identified above. This report shall not be reproduced except in full with written approval of Cardinal Laboratories.

Celey D. Keene, Lab Director/Quality Manager



PHONE (575) 393-2326 ° 101 E. MARLAND ° HOBBS, NM 88240

**Analytical Results For:**

PIMA ENVIROMENTAL  
 SEBASTIAN OROZCO  
 1601 N TURNER STE. 500  
 HOBBS NM, 88240  
 Fax To:

Received:	09/09/2025	Sampling Date:	09/08/2025
Reported:	09/15/2025	Sampling Type:	Soil
Project Name:	SKELLY UNIT 605 TB	Sampling Condition:	Cool & Intact
Project Number:	6 - 394	Sample Received By:	Alyssa Parras
Project Location:	SPUR - EDDY CO NM		

**Sample ID: V 14 - 3' (H255642-44)**

BTEX 8021B		mg/kg		Analyzed By: JH						
Analyte	Result	Reporting Limit	Analyzed	Method Blank	BS	% Recovery	True Value QC	RPD	Qualifier	
Benzene*	<0.050	0.050	09/10/2025	ND	1.84	91.9	2.00	1.18		
Toluene*	<0.050	0.050	09/10/2025	ND	1.89	94.4	2.00	1.09		
Ethylbenzene*	<0.050	0.050	09/10/2025	ND	1.88	94.0	2.00	1.72		
Total Xylenes*	<0.150	0.150	09/10/2025	ND	5.52	92.0	6.00	1.77		
Total BTEX	<0.300	0.300	09/10/2025	ND						

Surrogate: 4-Bromofluorobenzene (PID) 89.6 % 71.5-134

Chloride, SM4500CI-B		mg/kg		Analyzed By: AC						
Analyte	Result	Reporting Limit	Analyzed	Method Blank	BS	% Recovery	True Value QC	RPD	Qualifier	
Chloride	<16.0	16.0	09/10/2025	ND	416	104	400	3.77		

TPH 8015M		mg/kg		Analyzed By: MS						
Analyte	Result	Reporting Limit	Analyzed	Method Blank	BS	% Recovery	True Value QC	RPD	Qualifier	
GRO C6-C10*	<10.0	10.0	09/10/2025	ND	185	92.3	200	0.813		
DRO >C10-C28*	<10.0	10.0	09/10/2025	ND	183	91.7	200	0.619		
EXT DRO >C28-C36	<10.0	10.0	09/10/2025	ND						

Surrogate: 1-Chlorooctane 94.9 % 44.4-145

Surrogate: 1-Chlorooctadecane 88.4 % 40.6-153

Cardinal Laboratories

\*=Accredited Analyte

PLEASE NOTE: Liability and Damages. Cardinal's liability and client's exclusive remedy for any claim arising, whether based in contract or tort, shall be limited to the amount paid by client for analyses. All claims, including those for negligence and any other cause whatsoever shall be deemed waived unless made in writing and received by Cardinal within thirty (30) days after completion of the applicable service. In no event shall Cardinal be liable for incidental or consequential damages, including, without limitation, business interruptions, loss of use, or loss of profits incurred by client, its subsidiaries, affiliates or successors arising out of or related to the performance of the services hereunder by Cardinal, regardless of whether such claim is based upon any of the above stated reasons or otherwise. Results relate only to the samples identified above. This report shall not be reproduced except in full with written approval of Cardinal Laboratories.

Celey D. Keene, Lab Director/Quality Manager



PHONE (575) 393-2326 ° 101 E. MARLAND ° HOBBS, NM 88240

**Analytical Results For:**

PIMA ENVIROMENTAL  
 SEBASTIAN OROZCO  
 1601 N TURNER STE. 500  
 HOBBS NM, 88240  
 Fax To:

Received:	09/09/2025	Sampling Date:	09/08/2025
Reported:	09/15/2025	Sampling Type:	Soil
Project Name:	SKELLY UNIT 605 TB	Sampling Condition:	Cool & Intact
Project Number:	6 - 394	Sample Received By:	Alyssa Parras
Project Location:	SPUR - EDDY CO NM		

**Sample ID: V 14 - 4' (H255642-45)**

BTEX 8021B		mg/kg		Analyzed By: JH						
Analyte	Result	Reporting Limit	Analyzed	Method Blank	BS	% Recovery	True Value QC	RPD	Qualifier	
Benzene*	<0.050	0.050	09/10/2025	ND	1.84	91.9	2.00	1.18		
Toluene*	<0.050	0.050	09/10/2025	ND	1.89	94.4	2.00	1.09		
Ethylbenzene*	<0.050	0.050	09/10/2025	ND	1.88	94.0	2.00	1.72		
Total Xylenes*	<0.150	0.150	09/10/2025	ND	5.52	92.0	6.00	1.77		
Total BTEX	<0.300	0.300	09/10/2025	ND						

Surrogate: 4-Bromofluorobenzene (PID) 89.6 % 71.5-134

Chloride, SM4500CI-B		mg/kg		Analyzed By: AC						
Analyte	Result	Reporting Limit	Analyzed	Method Blank	BS	% Recovery	True Value QC	RPD	Qualifier	
Chloride	<16.0	16.0	09/10/2025	ND	416	104	400	3.77		

TPH 8015M		mg/kg		Analyzed By: MS						
Analyte	Result	Reporting Limit	Analyzed	Method Blank	BS	% Recovery	True Value QC	RPD	Qualifier	
GRO C6-C10*	<10.0	10.0	09/10/2025	ND	185	92.3	200	0.813		
DRO >C10-C28*	<10.0	10.0	09/10/2025	ND	183	91.7	200	0.619		
EXT DRO >C28-C36	<10.0	10.0	09/10/2025	ND						

Surrogate: 1-Chlorooctane 95.3 % 44.4-145

Surrogate: 1-Chlorooctadecane 88.7 % 40.6-153

Cardinal Laboratories

\*=Accredited Analyte

PLEASE NOTE: Liability and Damages. Cardinal's liability and client's exclusive remedy for any claim arising, whether based in contract or tort, shall be limited to the amount paid by client for analyses. All claims, including those for negligence and any other cause whatsoever shall be deemed waived unless made in writing and received by Cardinal within thirty (30) days after completion of the applicable service. In no event shall Cardinal be liable for incidental or consequential damages, including, without limitation, business interruptions, loss of use, or loss of profits incurred by client, its subsidiaries, affiliates or successors arising out of or related to the performance of the services hereunder by Cardinal, regardless of whether such claim is based upon any of the above stated reasons or otherwise. Results relate only to the samples identified above. This report shall not be reproduced except in full with written approval of Cardinal Laboratories.

Celey D. Keene, Lab Director/Quality Manager



PHONE (575) 393-2326 ° 101 E. MARLAND ° HOBBS, NM 88240

**Analytical Results For:**

PIMA ENVIROMENTAL  
 SEBASTIAN OROZCO  
 1601 N TURNER STE. 500  
 HOBBS NM, 88240  
 Fax To:

Received:	09/09/2025	Sampling Date:	09/08/2025
Reported:	09/15/2025	Sampling Type:	Soil
Project Name:	SKELLY UNIT 605 TB	Sampling Condition:	Cool & Intact
Project Number:	6 - 394	Sample Received By:	Alyssa Parras
Project Location:	SPUR - EDDY CO NM		

**Sample ID: V 15 - SUR (H255642-46)**

BTEX 8021B		mg/kg		Analyzed By: JH					
Analyte	Result	Reporting Limit	Analyzed	Method Blank	BS	% Recovery	True Value QC	RPD	Qualifier
Benzene*	<0.050	0.050	09/10/2025	ND	1.84	91.9	2.00	1.18	
Toluene*	<0.050	0.050	09/10/2025	ND	1.89	94.4	2.00	1.09	
Ethylbenzene*	<0.050	0.050	09/10/2025	ND	1.88	94.0	2.00	1.72	
Total Xylenes*	<0.150	0.150	09/10/2025	ND	5.52	92.0	6.00	1.77	
Total BTEX	<0.300	0.300	09/10/2025	ND					

Surrogate: 4-Bromofluorobenzene (PID) 89.4 % 71.5-134

Chloride, SM4500CI-B		mg/kg		Analyzed By: AC					
Analyte	Result	Reporting Limit	Analyzed	Method Blank	BS	% Recovery	True Value QC	RPD	Qualifier
<b>Chloride</b>	<b>128</b>	16.0	09/10/2025	ND	416	104	400	3.77	

TPH 8015M		mg/kg		Analyzed By: MS					
Analyte	Result	Reporting Limit	Analyzed	Method Blank	BS	% Recovery	True Value QC	RPD	Qualifier
GRO C6-C10*	<10.0	10.0	09/10/2025	ND	185	92.3	200	0.813	
<b>DRO &gt;C10-C28*</b>	<b>117</b>	10.0	09/10/2025	ND	183	91.7	200	0.619	
<b>EXT DRO &gt;C28-C36</b>	<b>57.9</b>	10.0	09/10/2025	ND					

Surrogate: 1-Chlorooctane 92.8 % 44.4-145

Surrogate: 1-Chlorooctadecane 90.5 % 40.6-153

Cardinal Laboratories

\*=Accredited Analyte

PLEASE NOTE: Liability and Damages. Cardinal's liability and client's exclusive remedy for any claim arising, whether based in contract or tort, shall be limited to the amount paid by client for analyses. All claims, including those for negligence and any other cause whatsoever shall be deemed waived unless made in writing and received by Cardinal within thirty (30) days after completion of the applicable service. In no event shall Cardinal be liable for incidental or consequential damages, including, without limitation, business interruptions, loss of use, or loss of profits incurred by client, its subsidiaries, affiliates or successors arising out of or related to the performance of the services hereunder by Cardinal, regardless of whether such claim is based upon any of the above stated reasons or otherwise. Results relate only to the samples identified above. This report shall not be reproduced except in full with written approval of Cardinal Laboratories.

Celey D. Keene, Lab Director/Quality Manager



PHONE (575) 393-2326 ° 101 E. MARLAND ° HOBBS, NM 88240

**Analytical Results For:**

PIMA ENVIROMENTAL  
 SEBASTIAN OROZCO  
 1601 N TURNER STE. 500  
 HOBBS NM, 88240  
 Fax To:

Received:	09/09/2025	Sampling Date:	09/08/2025
Reported:	09/15/2025	Sampling Type:	Soil
Project Name:	SKELLY UNIT 605 TB	Sampling Condition:	Cool & Intact
Project Number:	6 - 394	Sample Received By:	Alyssa Parras
Project Location:	SPUR - EDDY CO NM		

**Sample ID: V 15 - 1' (H255642-47)**

BTEX 8021B		mg/kg		Analyzed By: JH						
Analyte	Result	Reporting Limit	Analyzed	Method Blank	BS	% Recovery	True Value QC	RPD	Qualifier	
Benzene*	<0.050	0.050	09/10/2025	ND	1.84	91.9	2.00	1.18		
Toluene*	<0.050	0.050	09/10/2025	ND	1.89	94.4	2.00	1.09		
Ethylbenzene*	<0.050	0.050	09/10/2025	ND	1.88	94.0	2.00	1.72		
Total Xylenes*	<0.150	0.150	09/10/2025	ND	5.52	92.0	6.00	1.77		
Total BTEX	<0.300	0.300	09/10/2025	ND						

Surrogate: 4-Bromofluorobenzene (PID) 89.0 % 71.5-134

Chloride, SM4500CI-B		mg/kg		Analyzed By: AC						
Analyte	Result	Reporting Limit	Analyzed	Method Blank	BS	% Recovery	True Value QC	RPD	Qualifier	
Chloride	5400	16.0	09/10/2025	ND	416	104	400	3.77		

TPH 8015M		mg/kg		Analyzed By: MS						
Analyte	Result	Reporting Limit	Analyzed	Method Blank	BS	% Recovery	True Value QC	RPD	Qualifier	
GRO C6-C10*	<10.0	10.0	09/10/2025	ND	185	92.3	200	0.813		
DRO >C10-C28*	<10.0	10.0	09/10/2025	ND	183	91.7	200	0.619		
EXT DRO >C28-C36	<10.0	10.0	09/10/2025	ND						

Surrogate: 1-Chlorooctane 96.0 % 44.4-145

Surrogate: 1-Chlorooctadecane 90.1 % 40.6-153

Cardinal Laboratories

\*=Accredited Analyte

PLEASE NOTE: Liability and Damages. Cardinal's liability and client's exclusive remedy for any claim arising, whether based in contract or tort, shall be limited to the amount paid by client for analyses. All claims, including those for negligence and any other cause whatsoever shall be deemed waived unless made in writing and received by Cardinal within thirty (30) days after completion of the applicable service. In no event shall Cardinal be liable for incidental or consequential damages, including, without limitation, business interruptions, loss of use, or loss of profits incurred by client, its subsidiaries, affiliates or successors arising out of or related to the performance of the services hereunder by Cardinal, regardless of whether such claim is based upon any of the above stated reasons or otherwise. Results relate only to the samples identified above. This report shall not be reproduced except in full with written approval of Cardinal Laboratories.

Celey D. Keene, Lab Director/Quality Manager



PHONE (575) 393-2326 ° 101 E. MARLAND ° HOBBS, NM 88240

**Analytical Results For:**

PIMA ENVIROMENTAL  
 SEBASTIAN OROZCO  
 1601 N TURNER STE. 500  
 HOBBS NM, 88240  
 Fax To:

Received:	09/09/2025	Sampling Date:	09/08/2025
Reported:	09/15/2025	Sampling Type:	Soil
Project Name:	SKELLY UNIT 605 TB	Sampling Condition:	Cool & Intact
Project Number:	6 - 394	Sample Received By:	Alyssa Parras
Project Location:	SPUR - EDDY CO NM		

**Sample ID: V 15 - 2' (H255642-48)**

BTEX 8021B		mg/kg		Analyzed By: JH						
Analyte	Result	Reporting Limit	Analyzed	Method Blank	BS	% Recovery	True Value QC	RPD	Qualifier	
Benzene*	<0.050	0.050	09/10/2025	ND	1.84	91.9	2.00	1.18		
Toluene*	<0.050	0.050	09/10/2025	ND	1.89	94.4	2.00	1.09		
Ethylbenzene*	<0.050	0.050	09/10/2025	ND	1.88	94.0	2.00	1.72		
Total Xylenes*	<0.150	0.150	09/10/2025	ND	5.52	92.0	6.00	1.77		
Total BTEX	<0.300	0.300	09/10/2025	ND						

Surrogate: 4-Bromofluorobenzene (PID) 89.3 % 71.5-134

Chloride, SM4500CI-B		mg/kg		Analyzed By: AC						
Analyte	Result	Reporting Limit	Analyzed	Method Blank	BS	% Recovery	True Value QC	RPD	Qualifier	
Chloride	3720	16.0	09/10/2025	ND	416	104	400	3.77		

TPH 8015M		mg/kg		Analyzed By: MS						
Analyte	Result	Reporting Limit	Analyzed	Method Blank	BS	% Recovery	True Value QC	RPD	Qualifier	
GRO C6-C10*	<10.0	10.0	09/10/2025	ND	185	92.3	200	0.813		
DRO >C10-C28*	<10.0	10.0	09/10/2025	ND	183	91.7	200	0.619		
EXT DRO >C28-C36	<10.0	10.0	09/10/2025	ND						

Surrogate: 1-Chlorooctane 91.4 % 44.4-145

Surrogate: 1-Chlorooctadecane 85.5 % 40.6-153

Cardinal Laboratories

\*=Accredited Analyte

PLEASE NOTE: Liability and Damages. Cardinal's liability and client's exclusive remedy for any claim arising, whether based in contract or tort, shall be limited to the amount paid by client for analyses. All claims, including those for negligence and any other cause whatsoever shall be deemed waived unless made in writing and received by Cardinal within thirty (30) days after completion of the applicable service. In no event shall Cardinal be liable for incidental or consequential damages, including, without limitation, business interruptions, loss of use, or loss of profits incurred by client, its subsidiaries, affiliates or successors arising out of or related to the performance of the services hereunder by Cardinal, regardless of whether such claim is based upon any of the above stated reasons or otherwise. Results relate only to the samples identified above. This report shall not be reproduced except in full with written approval of Cardinal Laboratories.

Celey D. Keene, Lab Director/Quality Manager



PHONE (575) 393-2326 ° 101 E. MARLAND ° HOBBS, NM 88240

**Analytical Results For:**

PIMA ENVIROMENTAL  
 SEBASTIAN OROZCO  
 1601 N TURNER STE. 500  
 HOBBS NM, 88240  
 Fax To:

Received:	09/09/2025	Sampling Date:	09/08/2025
Reported:	09/15/2025	Sampling Type:	Soil
Project Name:	SKELLY UNIT 605 TB	Sampling Condition:	Cool & Intact
Project Number:	6 - 394	Sample Received By:	Alyssa Parras
Project Location:	SPUR - EDDY CO NM		

**Sample ID: V 15 - 3' (H255642-49)**

BTEX 8021B		mg/kg		Analyzed By: JH					
Analyte	Result	Reporting Limit	Analyzed	Method Blank	BS	% Recovery	True Value QC	RPD	Qualifier
Benzene*	<0.050	0.050	09/10/2025	ND	1.84	91.9	2.00	1.18	
Toluene*	<0.050	0.050	09/10/2025	ND	1.89	94.4	2.00	1.09	
Ethylbenzene*	<0.050	0.050	09/10/2025	ND	1.88	94.0	2.00	1.72	
Total Xylenes*	<0.150	0.150	09/10/2025	ND	5.52	92.0	6.00	1.77	
Total BTEX	<0.300	0.300	09/10/2025	ND					

Surrogate: 4-Bromofluorobenzene (PID) 89.6 % 71.5-134

Chloride, SM4500Cl-B		mg/kg		Analyzed By: AC					
Analyte	Result	Reporting Limit	Analyzed	Method Blank	BS	% Recovery	True Value QC	RPD	Qualifier
Chloride	1890	16.0	09/10/2025	ND	416	104	400	3.77	

TPH 8015M		mg/kg		Analyzed By: MS					
Analyte	Result	Reporting Limit	Analyzed	Method Blank	BS	% Recovery	True Value QC	RPD	Qualifier
GRO C6-C10*	<10.0	10.0	09/10/2025	ND	185	92.3	200	0.813	
DRO >C10-C28*	<10.0	10.0	09/10/2025	ND	183	91.7	200	0.619	
EXT DRO >C28-C36	<10.0	10.0	09/10/2025	ND					

Surrogate: 1-Chlorooctane 96.5 % 44.4-145

Surrogate: 1-Chlorooctadecane 90.3 % 40.6-153

Cardinal Laboratories

\*=Accredited Analyte

PLEASE NOTE: Liability and Damages. Cardinal's liability and client's exclusive remedy for any claim arising, whether based in contract or tort, shall be limited to the amount paid by client for analyses. All claims, including those for negligence and any other cause whatsoever shall be deemed waived unless made in writing and received by Cardinal within thirty (30) days after completion of the applicable service. In no event shall Cardinal be liable for incidental or consequential damages, including, without limitation, business interruptions, loss of use, or loss of profits incurred by client, its subsidiaries, affiliates or successors arising out of or related to the performance of the services hereunder by Cardinal, regardless of whether such claim is based upon any of the above stated reasons or otherwise. Results relate only to the samples identified above. This report shall not be reproduced except in full with written approval of Cardinal Laboratories.

Celey D. Keene, Lab Director/Quality Manager



PHONE (575) 393-2326 ° 101 E. MARLAND ° HOBBS, NM 88240

**Analytical Results For:**

PIMA ENVIROMENTAL  
 SEBASTIAN OROZCO  
 1601 N TURNER STE. 500  
 HOBBS NM, 88240  
 Fax To:

Received:	09/09/2025	Sampling Date:	09/08/2025
Reported:	09/15/2025	Sampling Type:	Soil
Project Name:	SKELLY UNIT 605 TB	Sampling Condition:	Cool & Intact
Project Number:	6 - 394	Sample Received By:	Alyssa Parras
Project Location:	SPUR - EDDY CO NM		

**Sample ID: V 15 - 4' (H255642-50)**

BTEX 8021B		mg/kg		Analyzed By: JH						
Analyte	Result	Reporting Limit	Analyzed	Method Blank	BS	% Recovery	True Value QC	RPD	Qualifier	
Benzene*	<0.050	0.050	09/10/2025	ND	1.84	91.9	2.00	1.18		
Toluene*	<0.050	0.050	09/10/2025	ND	1.89	94.4	2.00	1.09		
Ethylbenzene*	<0.050	0.050	09/10/2025	ND	1.88	94.0	2.00	1.72		
Total Xylenes*	<0.150	0.150	09/10/2025	ND	5.52	92.0	6.00	1.77		
Total BTEX	<0.300	0.300	09/10/2025	ND						

Surrogate: 4-Bromofluorobenzene (PID) 89.6 % 71.5-134

Chloride, SM4500CI-B		mg/kg		Analyzed By: AC						
Analyte	Result	Reporting Limit	Analyzed	Method Blank	BS	% Recovery	True Value QC	RPD	Qualifier	
Chloride	572	16.0	09/10/2025	ND	416	104	400	3.77		

TPH 8015M		mg/kg		Analyzed By: MS						
Analyte	Result	Reporting Limit	Analyzed	Method Blank	BS	% Recovery	True Value QC	RPD	Qualifier	
GRO C6-C10*	<10.0	10.0	09/10/2025	ND	185	92.3	200	0.813		
DRO >C10-C28*	<10.0	10.0	09/10/2025	ND	183	91.7	200	0.619		
EXT DRO >C28-C36	<10.0	10.0	09/10/2025	ND						

Surrogate: 1-Chlorooctane 94.2 % 44.4-145

Surrogate: 1-Chlorooctadecane 87.7 % 40.6-153

Cardinal Laboratories

\*=Accredited Analyte

PLEASE NOTE: Liability and Damages. Cardinal's liability and client's exclusive remedy for any claim arising, whether based in contract or tort, shall be limited to the amount paid by client for analyses. All claims, including those for negligence and any other cause whatsoever shall be deemed waived unless made in writing and received by Cardinal within thirty (30) days after completion of the applicable service. In no event shall Cardinal be liable for incidental or consequential damages, including, without limitation, business interruptions, loss of use, or loss of profits incurred by client, its subsidiaries, affiliates or successors arising out of or related to the performance of the services hereunder by Cardinal, regardless of whether such claim is based upon any of the above stated reasons or otherwise. Results relate only to the samples identified above. This report shall not be reproduced except in full with written approval of Cardinal Laboratories.

Celey D. Keene, Lab Director/Quality Manager



PHONE (575) 393-2326 ° 101 E. MARLAND ° HOBBS, NM 88240

**Analytical Results For:**

PIMA ENVIROMENTAL  
 SEBASTIAN OROZCO  
 1601 N TURNER STE. 500  
 HOBBS NM, 88240  
 Fax To:

Received:	09/09/2025	Sampling Date:	09/08/2025
Reported:	09/15/2025	Sampling Type:	Soil
Project Name:	SKELLY UNIT 605 TB	Sampling Condition:	Cool & Intact
Project Number:	6 - 394	Sample Received By:	Alyssa Parras
Project Location:	SPUR - EDDY CO NM		

**Sample ID: V 16 - SUR (H255642-51)**

BTEX 8021B		mg/kg		Analyzed By: JH				S-04	
Analyte	Result	Reporting Limit	Analyzed	Method Blank	BS	% Recovery	True Value QC	RPD	Qualifier
<b>Benzene*</b>	<b>0.338</b>	0.200	09/10/2025	ND	1.84	91.9	2.00	1.18	
<b>Toluene*</b>	<b>3.53</b>	0.200	09/10/2025	ND	1.89	94.4	2.00	1.09	
<b>Ethylbenzene*</b>	<b>14.1</b>	0.200	09/10/2025	ND	1.88	94.0	2.00	1.72	
<b>Total Xylenes*</b>	<b>20.5</b>	0.600	09/10/2025	ND	5.52	92.0	6.00	1.77	
<b>Total BTEX</b>	<b>38.5</b>	1.20	09/10/2025	ND					

Surrogate: 4-Bromofluorobenzene (PID) 137 % 71.5-134

Chloride, SM4500Cl-B		mg/kg		Analyzed By: HM				S-04	
Analyte	Result	Reporting Limit	Analyzed	Method Blank	BS	% Recovery	True Value QC	RPD	Qualifier
<b>Chloride</b>	<b>944</b>	16.0	09/10/2025	ND	432	108	400	0.00	

TPH 8015M		mg/kg		Analyzed By: MS				S-06	
Analyte	Result	Reporting Limit	Analyzed	Method Blank	BS	% Recovery	True Value QC	RPD	Qualifier
<b>GRO C6-C10*</b>	<b>781</b>	100	09/10/2025	ND	185	92.3	200	0.813	
<b>DRO &gt;C10-C28*</b>	<b>13400</b>	100	09/10/2025	ND	183	91.7	200	0.619	
<b>EXT DRO &gt;C28-C36</b>	<b>2460</b>	100	09/10/2025	ND					

Surrogate: 1-Chlorooctane 191 % 44.4-145

Surrogate: 1-Chlorooctadecane 313 % 40.6-153

Cardinal Laboratories

\*=Accredited Analyte

PLEASE NOTE: Liability and Damages. Cardinal's liability and client's exclusive remedy for any claim arising, whether based in contract or tort, shall be limited to the amount paid by client for analyses. All claims, including those for negligence and any other cause whatsoever shall be deemed waived unless made in writing and received by Cardinal within thirty (30) days after completion of the applicable service. In no event shall Cardinal be liable for incidental or consequential damages, including, without limitation, business interruptions, loss of use, or loss of profits incurred by client, its subsidiaries, affiliates or successors arising out of or related to the performance of the services hereunder by Cardinal, regardless of whether such claim is based upon any of the above stated reasons or otherwise. Results relate only to the samples identified above. This report shall not be reproduced except in full with written approval of Cardinal Laboratories.

Celey D. Keene, Lab Director/Quality Manager



PHONE (575) 393-2326 ° 101 E. MARLAND ° HOBBS, NM 88240

**Analytical Results For:**

PIMA ENVIROMENTAL  
 SEBASTIAN OROZCO  
 1601 N TURNER STE. 500  
 HOBBS NM, 88240  
 Fax To:

Received:	09/09/2025	Sampling Date:	09/08/2025
Reported:	09/15/2025	Sampling Type:	Soil
Project Name:	SKELLY UNIT 605 TB	Sampling Condition:	Cool & Intact
Project Number:	6 - 394	Sample Received By:	Alyssa Parras
Project Location:	SPUR - EDDY CO NM		

**Sample ID: V 16 - 1' (H255642-52)**

BTEX 8021B		mg/kg		Analyzed By: JH					
Analyte	Result	Reporting Limit	Analyzed	Method Blank	BS	% Recovery	True Value QC	RPD	Qualifier
Benzene*	<0.050	0.050	09/10/2025	ND	1.84	91.9	2.00	1.18	
Toluene*	<0.050	0.050	09/10/2025	ND	1.89	94.4	2.00	1.09	
<b>Ethylbenzene*</b>	<b>0.358</b>	0.050	09/10/2025	ND	1.88	94.0	2.00	1.72	
<b>Total Xylenes*</b>	<b>0.739</b>	0.150	09/10/2025	ND	5.52	92.0	6.00	1.77	
<b>Total BTEX</b>	<b>1.10</b>	0.300	09/10/2025	ND					

Surrogate: 4-Bromofluorobenzene (PID) 101 % 71.5-134

Chloride, SM4500Cl-B		mg/kg		Analyzed By: HM					
Analyte	Result	Reporting Limit	Analyzed	Method Blank	BS	% Recovery	True Value QC	RPD	Qualifier
<b>Chloride</b>	<b>112</b>	16.0	09/10/2025	ND	432	108	400	0.00	

TPH 8015M		mg/kg		Analyzed By: MS					
Analyte	Result	Reporting Limit	Analyzed	Method Blank	BS	% Recovery	True Value QC	RPD	Qualifier
<b>GRO C6-C10*</b>	<b>19.2</b>	10.0	09/10/2025	ND	185	92.3	200	0.813	
<b>DRO &gt;C10-C28*</b>	<b>449</b>	10.0	09/10/2025	ND	183	91.7	200	0.619	
<b>EXT DRO &gt;C28-C36</b>	<b>84.5</b>	10.0	09/10/2025	ND					

Surrogate: 1-Chlorooctane 95.8 % 44.4-145

Surrogate: 1-Chlorooctadecane 99.0 % 40.6-153

Cardinal Laboratories

\*=Accredited Analyte

PLEASE NOTE: Liability and Damages. Cardinal's liability and client's exclusive remedy for any claim arising, whether based in contract or tort, shall be limited to the amount paid by client for analyses. All claims, including those for negligence and any other cause whatsoever shall be deemed waived unless made in writing and received by Cardinal within thirty (30) days after completion of the applicable service. In no event shall Cardinal be liable for incidental or consequential damages, including, without limitation, business interruptions, loss of use, or loss of profits incurred by client, its subsidiaries, affiliates or successors arising out of or related to the performance of the services hereunder by Cardinal, regardless of whether such claim is based upon any of the above stated reasons or otherwise. Results relate only to the samples identified above. This report shall not be reproduced except in full with written approval of Cardinal Laboratories.

Celey D. Keene, Lab Director/Quality Manager



PHONE (575) 393-2326 ° 101 E. MARLAND ° HOBBS, NM 88240

**Analytical Results For:**

PIMA ENVIROMENTAL  
 SEBASTIAN OROZCO  
 1601 N TURNER STE. 500  
 HOBBS NM, 88240  
 Fax To:

Received:	09/09/2025	Sampling Date:	09/08/2025
Reported:	09/15/2025	Sampling Type:	Soil
Project Name:	SKELLY UNIT 605 TB	Sampling Condition:	Cool & Intact
Project Number:	6 - 394	Sample Received By:	Alyssa Parras
Project Location:	SPUR - EDDY CO NM		

**Sample ID: V 16 - 2' (H255642-53)**

BTEX 8021B		mg/kg		Analyzed By: JH					
Analyte	Result	Reporting Limit	Analyzed	Method Blank	BS	% Recovery	True Value QC	RPD	Qualifier
Benzene*	<0.050	0.050	09/10/2025	ND	1.84	91.9	2.00	1.18	
Toluene*	<0.050	0.050	09/10/2025	ND	1.89	94.4	2.00	1.09	
<b>Ethylbenzene*</b>	<b>0.079</b>	0.050	09/10/2025	ND	1.88	94.0	2.00	1.72	
Total Xylenes*	<0.150	0.150	09/10/2025	ND	5.52	92.0	6.00	1.77	
Total BTEX	<0.300	0.300	09/10/2025	ND					

Surrogate: 4-Bromofluorobenzene (PID) 90.9 % 71.5-134

Chloride, SM4500CI-B		mg/kg		Analyzed By: HM					
Analyte	Result	Reporting Limit	Analyzed	Method Blank	BS	% Recovery	True Value QC	RPD	Qualifier
<b>Chloride</b>	<b>96.0</b>	16.0	09/10/2025	ND	432	108	400	0.00	

TPH 8015M		mg/kg		Analyzed By: MS					
Analyte	Result	Reporting Limit	Analyzed	Method Blank	BS	% Recovery	True Value QC	RPD	Qualifier
GRO C6-C10*	<10.0	10.0	09/10/2025	ND	185	92.3	200	0.813	
<b>DRO &gt;C10-C28*</b>	<b>107</b>	10.0	09/10/2025	ND	183	91.7	200	0.619	
<b>EXT DRO &gt;C28-C36</b>	<b>20.7</b>	10.0	09/10/2025	ND					

Surrogate: 1-Chlorooctane 96.1 % 44.4-145

Surrogate: 1-Chlorooctadecane 92.6 % 40.6-153

Cardinal Laboratories

\*=Accredited Analyte

PLEASE NOTE: Liability and Damages. Cardinal's liability and client's exclusive remedy for any claim arising, whether based in contract or tort, shall be limited to the amount paid by client for analyses. All claims, including those for negligence and any other cause whatsoever shall be deemed waived unless made in writing and received by Cardinal within thirty (30) days after completion of the applicable service. In no event shall Cardinal be liable for incidental or consequential damages, including, without limitation, business interruptions, loss of use, or loss of profits incurred by client, its subsidiaries, affiliates or successors arising out of or related to the performance of the services hereunder by Cardinal, regardless of whether such claim is based upon any of the above stated reasons or otherwise. Results relate only to the samples identified above. This report shall not be reproduced except in full with written approval of Cardinal Laboratories.

Celey D. Keene, Lab Director/Quality Manager



PHONE (575) 393-2326 ° 101 E. MARLAND ° HOBBS, NM 88240

**Analytical Results For:**

PIMA ENVIROMENTAL  
 SEBASTIAN OROZCO  
 1601 N TURNER STE. 500  
 HOBBS NM, 88240  
 Fax To:

Received:	09/09/2025	Sampling Date:	09/08/2025
Reported:	09/15/2025	Sampling Type:	Soil
Project Name:	SKELLY UNIT 605 TB	Sampling Condition:	Cool & Intact
Project Number:	6 - 394	Sample Received By:	Alyssa Parras
Project Location:	SPUR - EDDY CO NM		

**Sample ID: V 16 - 3' (H255642-54)**

BTEX 8021B		mg/kg		Analyzed By: JH					
Analyte	Result	Reporting Limit	Analyzed	Method Blank	BS	% Recovery	True Value QC	RPD	Qualifier
Benzene*	<0.050	0.050	09/10/2025	ND	1.84	91.9	2.00	1.18	
Toluene*	<0.050	0.050	09/10/2025	ND	1.89	94.4	2.00	1.09	
Ethylbenzene*	<0.050	0.050	09/10/2025	ND	1.88	94.0	2.00	1.72	
Total Xylenes*	<0.150	0.150	09/10/2025	ND	5.52	92.0	6.00	1.77	
Total BTEX	<0.300	0.300	09/10/2025	ND					

Surrogate: 4-Bromofluorobenzene (PID) 89.3 % 71.5-134

Chloride, SM4500CI-B		mg/kg		Analyzed By: HM					
Analyte	Result	Reporting Limit	Analyzed	Method Blank	BS	% Recovery	True Value QC	RPD	Qualifier
<b>Chloride</b>	<b>96.0</b>	16.0	09/10/2025	ND	432	108	400	0.00	

TPH 8015M		mg/kg		Analyzed By: MS					
Analyte	Result	Reporting Limit	Analyzed	Method Blank	BS	% Recovery	True Value QC	RPD	Qualifier
GRO C6-C10*	<10.0	10.0	09/10/2025	ND	185	92.3	200	0.813	
<b>DRO &gt;C10-C28*</b>	<b>55.3</b>	10.0	09/10/2025	ND	183	91.7	200	0.619	
EXT DRO >C28-C36	<10.0	10.0	09/10/2025	ND					

Surrogate: 1-Chlorooctane 95.6 % 44.4-145

Surrogate: 1-Chlorooctadecane 91.4 % 40.6-153

Cardinal Laboratories

\*=Accredited Analyte

PLEASE NOTE: Liability and Damages. Cardinal's liability and client's exclusive remedy for any claim arising, whether based in contract or tort, shall be limited to the amount paid by client for analyses. All claims, including those for negligence and any other cause whatsoever shall be deemed waived unless made in writing and received by Cardinal within thirty (30) days after completion of the applicable service. In no event shall Cardinal be liable for incidental or consequential damages, including, without limitation, business interruptions, loss of use, or loss of profits incurred by client, its subsidiaries, affiliates or successors arising out of or related to the performance of the services hereunder by Cardinal, regardless of whether such claim is based upon any of the above stated reasons or otherwise. Results relate only to the samples identified above. This report shall not be reproduced except in full with written approval of Cardinal Laboratories.

Celey D. Keene, Lab Director/Quality Manager



PHONE (575) 393-2326 ° 101 E. MARLAND ° HOBBS, NM 88240

**Analytical Results For:**

PIMA ENVIROMENTAL  
 SEBASTIAN OROZCO  
 1601 N TURNER STE. 500  
 HOBBS NM, 88240  
 Fax To:

Received:	09/09/2025	Sampling Date:	09/08/2025
Reported:	09/15/2025	Sampling Type:	Soil
Project Name:	SKELLY UNIT 605 TB	Sampling Condition:	Cool & Intact
Project Number:	6 - 394	Sample Received By:	Alyssa Parras
Project Location:	SPUR - EDDY CO NM		

**Sample ID: V 16 - 4' (H255642-55)**

BTEX 8021B		mg/kg		Analyzed By: JH					
Analyte	Result	Reporting Limit	Analyzed	Method Blank	BS	% Recovery	True Value QC	RPD	Qualifier
Benzene*	<0.050	0.050	09/11/2025	ND	1.84	91.9	2.00	1.18	
Toluene*	<0.050	0.050	09/11/2025	ND	1.89	94.4	2.00	1.09	
<b>Ethylbenzene*</b>	<b>0.171</b>	0.050	09/11/2025	ND	1.88	94.0	2.00	1.72	
<b>Total Xylenes*</b>	<b>0.222</b>	0.150	09/11/2025	ND	5.52	92.0	6.00	1.77	
<b>Total BTEX</b>	<b>0.393</b>	0.300	09/11/2025	ND					

Surrogate: 4-Bromofluorobenzene (PID) 91.1 % 71.5-134

Chloride, SM4500CI-B		mg/kg		Analyzed By: HM					
Analyte	Result	Reporting Limit	Analyzed	Method Blank	BS	% Recovery	True Value QC	RPD	Qualifier
<b>Chloride</b>	<b>192</b>	16.0	09/10/2025	ND	432	108	400	0.00	

TPH 8015M		mg/kg		Analyzed By: MS					
Analyte	Result	Reporting Limit	Analyzed	Method Blank	BS	% Recovery	True Value QC	RPD	Qualifier
GRO C6-C10*	<10.0	10.0	09/10/2025	ND	185	92.3	200	0.813	
<b>DRO &gt;C10-C28*</b>	<b>10.0</b>	10.0	09/10/2025	ND	183	91.7	200	0.619	
EXT DRO >C28-C36	<10.0	10.0	09/10/2025	ND					

Surrogate: 1-Chlorooctane 94.5 % 44.4-145

Surrogate: 1-Chlorooctadecane 88.6 % 40.6-153

Cardinal Laboratories

\*=Accredited Analyte

PLEASE NOTE: Liability and Damages. Cardinal's liability and client's exclusive remedy for any claim arising, whether based in contract or tort, shall be limited to the amount paid by client for analyses. All claims, including those for negligence and any other cause whatsoever shall be deemed waived unless made in writing and received by Cardinal within thirty (30) days after completion of the applicable service. In no event shall Cardinal be liable for incidental or consequential damages, including, without limitation, business interruptions, loss of use, or loss of profits incurred by client, its subsidiaries, affiliates or successors arising out of or related to the performance of the services hereunder by Cardinal, regardless of whether such claim is based upon any of the above stated reasons or otherwise. Results relate only to the samples identified above. This report shall not be reproduced except in full with written approval of Cardinal Laboratories.

Celey D. Keene, Lab Director/Quality Manager



PHONE (575) 393-2326 ° 101 E. MARLAND ° HOBBS, NM 88240

**Analytical Results For:**

PIMA ENVIROMENTAL  
 SEBASTIAN OROZCO  
 1601 N TURNER STE. 500  
 HOBBS NM, 88240  
 Fax To:

Received:	09/09/2025	Sampling Date:	09/08/2025
Reported:	09/15/2025	Sampling Type:	Soil
Project Name:	SKELLY UNIT 605 TB	Sampling Condition:	Cool & Intact
Project Number:	6 - 394	Sample Received By:	Alyssa Parras
Project Location:	SPUR - EDDY CO NM		

**Sample ID: V 17 - SUR (H255642-56)**

BTEX 8021B		mg/kg		Analyzed By: JH					
Analyte	Result	Reporting Limit	Analyzed	Method Blank	BS	% Recovery	True Value QC	RPD	Qualifier
<b>Benzene*</b>	<b>7.39</b>	0.500	09/11/2025	ND	1.84	91.9	2.00	1.18	
<b>Toluene*</b>	<b>46.9</b>	0.500	09/11/2025	ND	1.89	94.4	2.00	1.09	
<b>Ethylbenzene*</b>	<b>45.2</b>	0.500	09/11/2025	ND	1.88	94.0	2.00	1.72	
<b>Total Xylenes*</b>	<b>61.3</b>	1.50	09/11/2025	ND	5.52	92.0	6.00	1.77	
<b>Total BTEX</b>	<b>161</b>	3.00	09/11/2025	ND					

Surrogate: 4-Bromofluorobenzene (PID) 117 % 71.5-134

Chloride, SM4500CI-B		mg/kg		Analyzed By: HM					
Analyte	Result	Reporting Limit	Analyzed	Method Blank	BS	% Recovery	True Value QC	RPD	Qualifier
<b>Chloride</b>	<b>1170</b>	16.0	09/10/2025	ND	432	108	400	0.00	

TPH 8015M		mg/kg		Analyzed By: MS						S-06
Analyte	Result	Reporting Limit	Analyzed	Method Blank	BS	% Recovery	True Value QC	RPD	Qualifier	
<b>GRO C6-C10*</b>	<b>1800</b>	100	09/10/2025	ND	185	92.3	200	0.813		
<b>DRO &gt;C10-C28*</b>	<b>10900</b>	100	09/10/2025	ND	183	91.7	200	0.619		
<b>EXT DRO &gt;C28-C36</b>	<b>2060</b>	100	09/10/2025	ND						

Surrogate: 1-Chlorooctane 221 % 44.4-145

Surrogate: 1-Chlorooctadecane 241 % 40.6-153

Cardinal Laboratories

\*=Accredited Analyte

PLEASE NOTE: Liability and Damages. Cardinal's liability and client's exclusive remedy for any claim arising, whether based in contract or tort, shall be limited to the amount paid by client for analyses. All claims, including those for negligence and any other cause whatsoever shall be deemed waived unless made in writing and received by Cardinal within thirty (30) days after completion of the applicable service. In no event shall Cardinal be liable for incidental or consequential damages, including, without limitation, business interruptions, loss of use, or loss of profits incurred by client, its subsidiaries, affiliates or successors arising out of or related to the performance of the services hereunder by Cardinal, regardless of whether such claim is based upon any of the above stated reasons or otherwise. Results relate only to the samples identified above. This report shall not be reproduced except in full with written approval of Cardinal Laboratories.

Celey D. Keene, Lab Director/Quality Manager



PHONE (575) 393-2326 ° 101 E. MARLAND ° HOBBS, NM 88240

**Analytical Results For:**

PIMA ENVIROMENTAL  
 SEBASTIAN OROZCO  
 1601 N TURNER STE. 500  
 HOBBS NM, 88240  
 Fax To:

Received:	09/09/2025	Sampling Date:	09/08/2025
Reported:	09/15/2025	Sampling Type:	Soil
Project Name:	SKELLY UNIT 605 TB	Sampling Condition:	Cool & Intact
Project Number:	6 - 394	Sample Received By:	Alyssa Parras
Project Location:	SPUR - EDDY CO NM		

**Sample ID: V 17 - 1' (H255642-57)**

BTEX 8021B		mg/kg		Analyzed By: JH				S-04	
Analyte	Result	Reporting Limit	Analyzed	Method Blank	BS	% Recovery	True Value QC	RPD	Qualifier
<b>Benzene*</b>	<b>0.279</b>	0.050	09/10/2025	ND	1.84	91.9	2.00	1.18	
<b>Toluene*</b>	<b>3.18</b>	0.050	09/10/2025	ND	1.89	94.4	2.00	1.09	
<b>Ethylbenzene*</b>	<b>4.76</b>	0.050	09/10/2025	ND	1.88	94.0	2.00	1.72	
<b>Total Xylenes*</b>	<b>6.53</b>	0.150	09/10/2025	ND	5.52	92.0	6.00	1.77	
<b>Total BTEX</b>	<b>14.7</b>	0.300	09/10/2025	ND					

Surrogate: 4-Bromofluorobenzene (PID) 139 % 71.5-134

Chloride, SM4500Cl-B		mg/kg		Analyzed By: HM					
Analyte	Result	Reporting Limit	Analyzed	Method Blank	BS	% Recovery	True Value QC	RPD	Qualifier
<b>Chloride</b>	<b>240</b>	16.0	09/10/2025	ND	432	108	400	0.00	

TPH 8015M		mg/kg		Analyzed By: MS					
Analyte	Result	Reporting Limit	Analyzed	Method Blank	BS	% Recovery	True Value QC	RPD	Qualifier
<b>GRO C6-C10*</b>	<b>83.3</b>	10.0	09/10/2025	ND	185	92.3	200	0.813	
<b>DRO &gt;C10-C28*</b>	<b>704</b>	10.0	09/10/2025	ND	183	91.7	200	0.619	
<b>EXT DRO &gt;C28-C36</b>	<b>144</b>	10.0	09/10/2025	ND					

Surrogate: 1-Chlorooctane 100 % 44.4-145

Surrogate: 1-Chlorooctadecane 105 % 40.6-153

Cardinal Laboratories

\*=Accredited Analyte

PLEASE NOTE: Liability and Damages. Cardinal's liability and client's exclusive remedy for any claim arising, whether based in contract or tort, shall be limited to the amount paid by client for analyses. All claims, including those for negligence and any other cause whatsoever shall be deemed waived unless made in writing and received by Cardinal within thirty (30) days after completion of the applicable service. In no event shall Cardinal be liable for incidental or consequential damages, including, without limitation, business interruptions, loss of use, or loss of profits incurred by client, its subsidiaries, affiliates or successors arising out of or related to the performance of the services hereunder by Cardinal, regardless of whether such claim is based upon any of the above stated reasons or otherwise. Results relate only to the samples identified above. This report shall not be reproduced except in full with written approval of Cardinal Laboratories.

Celey D. Keene, Lab Director/Quality Manager



PHONE (575) 393-2326 ° 101 E. MARLAND ° HOBBS, NM 88240

**Analytical Results For:**

PIMA ENVIROMENTAL  
 SEBASTIAN OROZCO  
 1601 N TURNER STE. 500  
 HOBBS NM, 88240  
 Fax To:

Received:	09/09/2025	Sampling Date:	09/08/2025
Reported:	09/15/2025	Sampling Type:	Soil
Project Name:	SKELLY UNIT 605 TB	Sampling Condition:	Cool & Intact
Project Number:	6 - 394	Sample Received By:	Alyssa Parras
Project Location:	SPUR - EDDY CO NM		

**Sample ID: V 17 - 2' (H255642-58)**

BTEX 8021B		mg/kg		Analyzed By: JH					
Analyte	Result	Reporting Limit	Analyzed	Method Blank	BS	% Recovery	True Value QC	RPD	Qualifier
Benzene*	<0.050	0.050	09/10/2025	ND	1.84	91.9	2.00	1.18	
<b>Toluene*</b>	<b>0.226</b>	0.050	09/10/2025	ND	1.89	94.4	2.00	1.09	
<b>Ethylbenzene*</b>	<b>0.458</b>	0.050	09/10/2025	ND	1.88	94.0	2.00	1.72	
<b>Total Xylenes*</b>	<b>0.667</b>	0.150	09/10/2025	ND	5.52	92.0	6.00	1.77	
<b>Total BTEX</b>	<b>1.35</b>	0.300	09/10/2025	ND					

Surrogate: 4-Bromofluorobenzene (PID) 94.4 % 71.5-134

Chloride, SM4500CI-B		mg/kg		Analyzed By: HM					
Analyte	Result	Reporting Limit	Analyzed	Method Blank	BS	% Recovery	True Value QC	RPD	Qualifier
<b>Chloride</b>	<b>144</b>	16.0	09/10/2025	ND	432	108	400	0.00	

TPH 8015M		mg/kg		Analyzed By: ms					
Analyte	Result	Reporting Limit	Analyzed	Method Blank	BS	% Recovery	True Value QC	RPD	Qualifier
GRO C6-C10*	<10.0	10.0	09/10/2025	ND	201	100	200	0.102	
<b>DRO &gt;C10-C28*</b>	<b>20.4</b>	10.0	09/10/2025	ND	177	88.5	200	1.64	QM-07
EXT DRO >C28-C36	<10.0	10.0	09/10/2025	ND					

Surrogate: 1-Chlorooctane 88.4 % 44.4-145

Surrogate: 1-Chlorooctadecane 90.3 % 40.6-153

Cardinal Laboratories

\*=Accredited Analyte

PLEASE NOTE: Liability and Damages. Cardinal's liability and client's exclusive remedy for any claim arising, whether based in contract or tort, shall be limited to the amount paid by client for analyses. All claims, including those for negligence and any other cause whatsoever shall be deemed waived unless made in writing and received by Cardinal within thirty (30) days after completion of the applicable service. In no event shall Cardinal be liable for incidental or consequential damages, including, without limitation, business interruptions, loss of use, or loss of profits incurred by client, its subsidiaries, affiliates or successors arising out of or related to the performance of the services hereunder by Cardinal, regardless of whether such claim is based upon any of the above stated reasons or otherwise. Results relate only to the samples identified above. This report shall not be reproduced except in full with written approval of Cardinal Laboratories.

Celey D. Keene, Lab Director/Quality Manager



PHONE (575) 393-2326 ° 101 E. MARLAND ° HOBBS, NM 88240

**Analytical Results For:**

PIMA ENVIROMENTAL  
 SEBASTIAN OROZCO  
 1601 N TURNER STE. 500  
 HOBBS NM, 88240  
 Fax To:

Received:	09/09/2025	Sampling Date:	09/08/2025
Reported:	09/15/2025	Sampling Type:	Soil
Project Name:	SKELLY UNIT 605 TB	Sampling Condition:	Cool & Intact
Project Number:	6 - 394	Sample Received By:	Alyssa Parras
Project Location:	SPUR - EDDY CO NM		

**Sample ID: V 17 - 3' (H255642-59)**

BTEX 8021B		mg/kg		Analyzed By: JH					
Analyte	Result	Reporting Limit	Analyzed	Method Blank	BS	% Recovery	True Value QC	RPD	Qualifier
Benzene*	<0.050	0.050	09/10/2025	ND	1.84	91.9	2.00	1.18	
<b>Toluene*</b>	<b>0.058</b>	0.050	09/10/2025	ND	1.89	94.4	2.00	1.09	
<b>Ethylbenzene*</b>	<b>0.202</b>	0.050	09/10/2025	ND	1.88	94.0	2.00	1.72	
<b>Total Xylenes*</b>	<b>0.323</b>	0.150	09/10/2025	ND	5.52	92.0	6.00	1.77	
<b>Total BTEX</b>	<b>0.583</b>	0.300	09/10/2025	ND					

Surrogate: 4-Bromofluorobenzene (PID) 92.2 % 71.5-134

Chloride, SM4500Cl-B		mg/kg		Analyzed By: HM					
Analyte	Result	Reporting Limit	Analyzed	Method Blank	BS	% Recovery	True Value QC	RPD	Qualifier
<b>Chloride</b>	<b>192</b>	16.0	09/10/2025	ND	432	108	400	0.00	

TPH 8015M		mg/kg		Analyzed By: ms					
Analyte	Result	Reporting Limit	Analyzed	Method Blank	BS	% Recovery	True Value QC	RPD	Qualifier
GRO C6-C10*	<10.0	10.0	09/10/2025	ND	201	100	200	0.102	
<b>DRO &gt;C10-C28*</b>	<b>23.9</b>	10.0	09/10/2025	ND	177	88.5	200	1.64	
EXT DRO >C28-C36	<10.0	10.0	09/10/2025	ND					

Surrogate: 1-Chlorooctane 88.0 % 44.4-145

Surrogate: 1-Chlorooctadecane 91.3 % 40.6-153

Cardinal Laboratories

\*=Accredited Analyte

PLEASE NOTE: Liability and Damages. Cardinal's liability and client's exclusive remedy for any claim arising, whether based in contract or tort, shall be limited to the amount paid by client for analyses. All claims, including those for negligence and any other cause whatsoever shall be deemed waived unless made in writing and received by Cardinal within thirty (30) days after completion of the applicable service. In no event shall Cardinal be liable for incidental or consequential damages, including, without limitation, business interruptions, loss of use, or loss of profits incurred by client, its subsidiaries, affiliates or successors arising out of or related to the performance of the services hereunder by Cardinal, regardless of whether such claim is based upon any of the above stated reasons or otherwise. Results relate only to the samples identified above. This report shall not be reproduced except in full with written approval of Cardinal Laboratories.

Celey D. Keene, Lab Director/Quality Manager



PHONE (575) 393-2326 ° 101 E. MARLAND ° HOBBS, NM 88240

**Analytical Results For:**

PIMA ENVIROMENTAL  
 SEBASTIAN OROZCO  
 1601 N TURNER STE. 500  
 HOBBS NM, 88240  
 Fax To:

Received:	09/09/2025	Sampling Date:	09/08/2025
Reported:	09/15/2025	Sampling Type:	Soil
Project Name:	SKELLY UNIT 605 TB	Sampling Condition:	Cool & Intact
Project Number:	6 - 394	Sample Received By:	Alyssa Parras
Project Location:	SPUR - EDDY CO NM		

**Sample ID: V 17 - 4' (H255642-60)**

BTEX 8021B		mg/kg		Analyzed By: JH					
Analyte	Result	Reporting Limit	Analyzed	Method Blank	BS	% Recovery	True Value QC	RPD	Qualifier
Benzene*	<0.050	0.050	09/10/2025	ND	1.84	91.9	2.00	1.18	
Toluene*	<0.050	0.050	09/10/2025	ND	1.89	94.4	2.00	1.09	
Ethylbenzene*	<0.050	0.050	09/10/2025	ND	1.88	94.0	2.00	1.72	
Total Xylenes*	<0.150	0.150	09/10/2025	ND	5.52	92.0	6.00	1.77	
Total BTEX	<0.300	0.300	09/10/2025	ND					

Surrogate: 4-Bromofluorobenzene (PID) 90.6 % 71.5-134

Chloride, SM4500Cl-B		mg/kg		Analyzed By: HM					
Analyte	Result	Reporting Limit	Analyzed	Method Blank	BS	% Recovery	True Value QC	RPD	Qualifier
<b>Chloride</b>	<b>528</b>	16.0	09/10/2025	ND	432	108	400	0.00	

TPH 8015M		mg/kg		Analyzed By: ms					
Analyte	Result	Reporting Limit	Analyzed	Method Blank	BS	% Recovery	True Value QC	RPD	Qualifier
GRO C6-C10*	<10.0	10.0	09/10/2025	ND	201	100	200	0.102	
<b>DRO &gt;C10-C28*</b>	<b>17</b>	10.0	09/10/2025	ND	177	88.5	200	1.64	
<b>EXT DRO &gt;C28-C36</b>	<b>33.6</b>	10.0	09/10/2025	ND					

Surrogate: 1-Chlorooctane 90.1 % 44.4-145

Surrogate: 1-Chlorooctadecane 90.9 % 40.6-153

Cardinal Laboratories

\*=Accredited Analyte

PLEASE NOTE: Liability and Damages. Cardinal's liability and client's exclusive remedy for any claim arising, whether based in contract or tort, shall be limited to the amount paid by client for analyses. All claims, including those for negligence and any other cause whatsoever shall be deemed waived unless made in writing and received by Cardinal within thirty (30) days after completion of the applicable service. In no event shall Cardinal be liable for incidental or consequential damages, including, without limitation, business interruptions, loss of use, or loss of profits incurred by client, its subsidiaries, affiliates or successors arising out of or related to the performance of the services hereunder by Cardinal, regardless of whether such claim is based upon any of the above stated reasons or otherwise. Results relate only to the samples identified above. This report shall not be reproduced except in full with written approval of Cardinal Laboratories.

Celey D. Keene, Lab Director/Quality Manager



PHONE (575) 393-2326 ° 101 E. MARLAND ° HOBBS, NM 88240

**Analytical Results For:**

PIMA ENVIROMENTAL  
 SEBASTIAN OROZCO  
 1601 N TURNER STE. 500  
 HOBBS NM, 88240  
 Fax To:

Received:	09/09/2025	Sampling Date:	09/08/2025
Reported:	09/15/2025	Sampling Type:	Soil
Project Name:	SKELLY UNIT 605 TB	Sampling Condition:	Cool & Intact
Project Number:	6 - 394	Sample Received By:	Alyssa Parras
Project Location:	SPUR - EDDY CO NM		

**Sample ID: V 18 - SUR (H255642-61)**

BTEX 8021B		mg/kg		Analyzed By: JH				S-04		
Analyte	Result	Reporting Limit	Analyzed	Method Blank	BS	% Recovery	True Value QC	RPD	Qualifier	
<b>Benzene*</b>	<b>1.04</b>	0.200	09/10/2025	ND	1.72	85.8	2.00	5.99		
<b>Toluene*</b>	<b>18.0</b>	0.200	09/10/2025	ND	1.77	88.5	2.00	6.15	QM-07	
<b>Ethylbenzene*</b>	<b>26.1</b>	0.200	09/10/2025	ND	1.80	89.8	2.00	4.76	QM-07	
<b>Total Xylenes*</b>	<b>68.8</b>	0.600	09/10/2025	ND	5.55	92.5	6.00	3.67	QM-07	
<b>Total BTEX</b>	<b>114</b>	1.20	09/10/2025	ND						

Surrogate: 4-Bromofluorobenzene (PID) 157 % 71.5-134

Chloride, SM4500CI-B		mg/kg		Analyzed By: HM						
Analyte	Result	Reporting Limit	Analyzed	Method Blank	BS	% Recovery	True Value QC	RPD	Qualifier	
<b>Chloride</b>	<b>496</b>	16.0	09/10/2025	ND	432	108	400	0.00		

TPH 8015M		mg/kg		Analyzed By: ms				S-06		
Analyte	Result	Reporting Limit	Analyzed	Method Blank	BS	% Recovery	True Value QC	RPD	Qualifier	
<b>GRO C6-C10*</b>	<b>1650</b>	50.0	09/10/2025	ND	201	100	200	0.102		
<b>DRO &gt;C10-C28*</b>	<b>8190</b>	50.0	09/10/2025	ND	177	88.5	200	1.64		
<b>EXT DRO &gt;C28-C36</b>	<b>1290</b>	50.0	09/10/2025	ND						

Surrogate: 1-Chlorooctane 173 % 44.4-145

Surrogate: 1-Chlorooctadecane 237 % 40.6-153

Cardinal Laboratories

\*=Accredited Analyte

PLEASE NOTE: Liability and Damages. Cardinal's liability and client's exclusive remedy for any claim arising, whether based in contract or tort, shall be limited to the amount paid by client for analyses. All claims, including those for negligence and any other cause whatsoever shall be deemed waived unless made in writing and received by Cardinal within thirty (30) days after completion of the applicable service. In no event shall Cardinal be liable for incidental or consequential damages, including, without limitation, business interruptions, loss of use, or loss of profits incurred by client, its subsidiaries, affiliates or successors arising out of or related to the performance of the services hereunder by Cardinal, regardless of whether such claim is based upon any of the above stated reasons or otherwise. Results relate only to the samples identified above. This report shall not be reproduced except in full with written approval of Cardinal Laboratories.

Celey D. Keene, Lab Director/Quality Manager



PHONE (575) 393-2326 ° 101 E. MARLAND ° HOBBS, NM 88240

**Analytical Results For:**

PIMA ENVIROMENTAL  
 SEBASTIAN OROZCO  
 1601 N TURNER STE. 500  
 HOBBS NM, 88240  
 Fax To:

Received:	09/09/2025	Sampling Date:	09/08/2025
Reported:	09/15/2025	Sampling Type:	Soil
Project Name:	SKELLY UNIT 605 TB	Sampling Condition:	Cool & Intact
Project Number:	6 - 394	Sample Received By:	Alyssa Parras
Project Location:	SPUR - EDDY CO NM		

**Sample ID: V 18 - 1' (H255642-62)**

BTEX 8021B		mg/kg		Analyzed By: JH					
Analyte	Result	Reporting Limit	Analyzed	Method Blank	BS	% Recovery	True Value QC	RPD	Qualifier
Benzene*	<0.050	0.050	09/10/2025	ND	1.72	85.8	2.00	5.99	
Toluene*	<0.050	0.050	09/10/2025	ND	1.77	88.5	2.00	6.15	
Ethylbenzene*	<0.050	0.050	09/10/2025	ND	1.80	89.8	2.00	4.76	
Total Xylenes*	<0.150	0.150	09/10/2025	ND	5.55	92.5	6.00	3.67	
Total BTEX	<0.300	0.300	09/10/2025	ND					

Surrogate: 4-Bromofluorobenzene (PID) 110 % 71.5-134

Chloride, SM4500Cl-B		mg/kg		Analyzed By: HM					
Analyte	Result	Reporting Limit	Analyzed	Method Blank	BS	% Recovery	True Value QC	RPD	Qualifier
<b>Chloride</b>	<b>768</b>	16.0	09/10/2025	ND	432	108	400	0.00	

TPH 8015M		mg/kg		Analyzed By: ms					
Analyte	Result	Reporting Limit	Analyzed	Method Blank	BS	% Recovery	True Value QC	RPD	Qualifier
GRO C6-C10*	<10.0	10.0	09/10/2025	ND	201	100	200	0.102	
<b>DRO &gt;C10-C28*</b>	<b>82.0</b>	10.0	09/10/2025	ND	177	88.5	200	1.64	
<b>EXT DRO &gt;C28-C36</b>	<b>11.6</b>	10.0	09/10/2025	ND					

Surrogate: 1-Chlorooctane 88.4 % 44.4-145

Surrogate: 1-Chlorooctadecane 90.3 % 40.6-153

Cardinal Laboratories

\*=Accredited Analyte

PLEASE NOTE: Liability and Damages. Cardinal's liability and client's exclusive remedy for any claim arising, whether based in contract or tort, shall be limited to the amount paid by client for analyses. All claims, including those for negligence and any other cause whatsoever shall be deemed waived unless made in writing and received by Cardinal within thirty (30) days after completion of the applicable service. In no event shall Cardinal be liable for incidental or consequential damages, including, without limitation, business interruptions, loss of use, or loss of profits incurred by client, its subsidiaries, affiliates or successors arising out of or related to the performance of the services hereunder by Cardinal, regardless of whether such claim is based upon any of the above stated reasons or otherwise. Results relate only to the samples identified above. This report shall not be reproduced except in full with written approval of Cardinal Laboratories.

Celey D. Keene, Lab Director/Quality Manager



PHONE (575) 393-2326 ° 101 E. MARLAND ° HOBBS, NM 88240

**Analytical Results For:**

PIMA ENVIROMENTAL  
 SEBASTIAN OROZCO  
 1601 N TURNER STE. 500  
 HOBBS NM, 88240  
 Fax To:

Received:	09/09/2025	Sampling Date:	09/08/2025
Reported:	09/15/2025	Sampling Type:	Soil
Project Name:	SKELLY UNIT 605 TB	Sampling Condition:	Cool & Intact
Project Number:	6 - 394	Sample Received By:	Alyssa Parras
Project Location:	SPUR - EDDY CO NM		

**Sample ID: V 18 - 2' (H255642-63)**

BTEX 8021B		mg/kg		Analyzed By: JH					
Analyte	Result	Reporting Limit	Analyzed	Method Blank	BS	% Recovery	True Value QC	RPD	Qualifier
Benzene*	<0.050	0.050	09/10/2025	ND	1.72	85.8	2.00	5.99	
<b>Toluene*</b>	<b>0.083</b>	0.050	09/10/2025	ND	1.77	88.5	2.00	6.15	
<b>Ethylbenzene*</b>	<b>0.244</b>	0.050	09/10/2025	ND	1.80	89.8	2.00	4.76	
<b>Total Xylenes*</b>	<b>0.499</b>	0.150	09/10/2025	ND	5.55	92.5	6.00	3.67	
<b>Total BTEX</b>	<b>0.826</b>	0.300	09/10/2025	ND					

Surrogate: 4-Bromofluorobenzene (PID) 113 % 71.5-134

Chloride, SM4500Cl-B		mg/kg		Analyzed By: HM					
Analyte	Result	Reporting Limit	Analyzed	Method Blank	BS	% Recovery	True Value QC	RPD	Qualifier
<b>Chloride</b>	<b>1200</b>	16.0	09/10/2025	ND	432	108	400	0.00	

TPH 8015M		mg/kg		Analyzed By: ms					
Analyte	Result	Reporting Limit	Analyzed	Method Blank	BS	% Recovery	True Value QC	RPD	Qualifier
GRO C6-C10*	<10.0	10.0	09/10/2025	ND	201	100	200	0.102	
<b>DRO &gt;C10-C28*</b>	<b>90.0</b>	10.0	09/10/2025	ND	177	88.5	200	1.64	
<b>EXT DRO &gt;C28-C36</b>	<b>14.4</b>	10.0	09/10/2025	ND					

Surrogate: 1-Chlorooctane 78.8 % 44.4-145

Surrogate: 1-Chlorooctadecane 80.7 % 40.6-153

Cardinal Laboratories

\*=Accredited Analyte

PLEASE NOTE: Liability and Damages. Cardinal's liability and client's exclusive remedy for any claim arising, whether based in contract or tort, shall be limited to the amount paid by client for analyses. All claims, including those for negligence and any other cause whatsoever shall be deemed waived unless made in writing and received by Cardinal within thirty (30) days after completion of the applicable service. In no event shall Cardinal be liable for incidental or consequential damages, including, without limitation, business interruptions, loss of use, or loss of profits incurred by client, its subsidiaries, affiliates or successors arising out of or related to the performance of the services hereunder by Cardinal, regardless of whether such claim is based upon any of the above stated reasons or otherwise. Results relate only to the samples identified above. This report shall not be reproduced except in full with written approval of Cardinal Laboratories.

Celey D. Keene, Lab Director/Quality Manager



PHONE (575) 393-2326 ° 101 E. MARLAND ° HOBBS, NM 88240

**Analytical Results For:**

PIMA ENVIROMENTAL  
 SEBASTIAN OROZCO  
 1601 N TURNER STE. 500  
 HOBBS NM, 88240  
 Fax To:

Received:	09/09/2025	Sampling Date:	09/08/2025
Reported:	09/15/2025	Sampling Type:	Soil
Project Name:	SKELLY UNIT 605 TB	Sampling Condition:	Cool & Intact
Project Number:	6 - 394	Sample Received By:	Alyssa Parras
Project Location:	SPUR - EDDY CO NM		

**Sample ID: V 18 - 3' (H255642-64)**

BTEX 8021B		mg/kg		Analyzed By: JH					
Analyte	Result	Reporting Limit	Analyzed	Method Blank	BS	% Recovery	True Value QC	RPD	Qualifier
Benzene*	<0.050	0.050	09/10/2025	ND	1.72	85.8	2.00	5.99	
Toluene*	<0.050	0.050	09/10/2025	ND	1.77	88.5	2.00	6.15	
<b>Ethylbenzene*</b>	<b>0.059</b>	0.050	09/10/2025	ND	1.80	89.8	2.00	4.76	
<b>Total Xylenes*</b>	<b>0.193</b>	0.150	09/10/2025	ND	5.55	92.5	6.00	3.67	
Total BTEX	<0.300	0.300	09/10/2025	ND					

Surrogate: 4-Bromofluorobenzene (PID) 110 % 71.5-134

Chloride, SM4500CI-B		mg/kg		Analyzed By: HM					
Analyte	Result	Reporting Limit	Analyzed	Method Blank	BS	% Recovery	True Value QC	RPD	Qualifier
<b>Chloride</b>	<b>1300</b>	16.0	09/10/2025	ND	432	108	400	0.00	

TPH 8015M		mg/kg		Analyzed By: ms					
Analyte	Result	Reporting Limit	Analyzed	Method Blank	BS	% Recovery	True Value QC	RPD	Qualifier
GRO C6-C10*	<10.0	10.0	09/10/2025	ND	201	100	200	0.102	
<b>DRO &gt;C10-C28*</b>	<b>27.8</b>	10.0	09/10/2025	ND	177	88.5	200	1.64	
EXT DRO >C28-C36	<10.0	10.0	09/10/2025	ND					

Surrogate: 1-Chlorooctane 90.2 % 44.4-145

Surrogate: 1-Chlorooctadecane 91.9 % 40.6-153

Cardinal Laboratories

\*=Accredited Analyte

PLEASE NOTE: Liability and Damages. Cardinal's liability and client's exclusive remedy for any claim arising, whether based in contract or tort, shall be limited to the amount paid by client for analyses. All claims, including those for negligence and any other cause whatsoever shall be deemed waived unless made in writing and received by Cardinal within thirty (30) days after completion of the applicable service. In no event shall Cardinal be liable for incidental or consequential damages, including, without limitation, business interruptions, loss of use, or loss of profits incurred by client, its subsidiaries, affiliates or successors arising out of or related to the performance of the services hereunder by Cardinal, regardless of whether such claim is based upon any of the above stated reasons or otherwise. Results relate only to the samples identified above. This report shall not be reproduced except in full with written approval of Cardinal Laboratories.

Celey D. Keene, Lab Director/Quality Manager



PHONE (575) 393-2326 ° 101 E. MARLAND ° HOBBS, NM 88240

**Analytical Results For:**

PIMA ENVIROMENTAL  
 SEBASTIAN OROZCO  
 1601 N TURNER STE. 500  
 HOBBS NM, 88240  
 Fax To:

Received:	09/09/2025	Sampling Date:	09/08/2025
Reported:	09/15/2025	Sampling Type:	Soil
Project Name:	SKELLY UNIT 605 TB	Sampling Condition:	Cool & Intact
Project Number:	6 - 394	Sample Received By:	Alyssa Parras
Project Location:	SPUR - EDDY CO NM		

**Sample ID: V 18 - 4' (H255642-65)**

BTEX 8021B		mg/kg		Analyzed By: JH						
Analyte	Result	Reporting Limit	Analyzed	Method Blank	BS	% Recovery	True Value QC	RPD	Qualifier	
Benzene*	<0.050	0.050	09/10/2025	ND	1.72	85.8	2.00	5.99		
Toluene*	<0.050	0.050	09/10/2025	ND	1.77	88.5	2.00	6.15		
Ethylbenzene*	<0.050	0.050	09/10/2025	ND	1.80	89.8	2.00	4.76		
Total Xylenes*	<0.150	0.150	09/10/2025	ND	5.55	92.5	6.00	3.67		
Total BTEX	<0.300	0.300	09/10/2025	ND						

Surrogate: 4-Bromofluorobenzene (PID) 110 % 71.5-134

Chloride, SM4500CI-B		mg/kg		Analyzed By: HM						
Analyte	Result	Reporting Limit	Analyzed	Method Blank	BS	% Recovery	True Value QC	RPD	Qualifier	
Chloride	360	16.0	09/10/2025	ND	432	108	400	0.00		

TPH 8015M		mg/kg		Analyzed By: ms						
Analyte	Result	Reporting Limit	Analyzed	Method Blank	BS	% Recovery	True Value QC	RPD	Qualifier	
GRO C6-C10*	<10.0	10.0	09/10/2025	ND	201	100	200	0.102		
DRO >C10-C28*	<10.0	10.0	09/10/2025	ND	177	88.5	200	1.64		
EXT DRO >C28-C36	<10.0	10.0	09/10/2025	ND						

Surrogate: 1-Chlorooctane 89.1 % 44.4-145

Surrogate: 1-Chlorooctadecane 90.5 % 40.6-153

Cardinal Laboratories

\*=Accredited Analyte

PLEASE NOTE: Liability and Damages. Cardinal's liability and client's exclusive remedy for any claim arising, whether based in contract or tort, shall be limited to the amount paid by client for analyses. All claims, including those for negligence and any other cause whatsoever shall be deemed waived unless made in writing and received by Cardinal within thirty (30) days after completion of the applicable service. In no event shall Cardinal be liable for incidental or consequential damages, including, without limitation, business interruptions, loss of use, or loss of profits incurred by client, its subsidiaries, affiliates or successors arising out of or related to the performance of the services hereunder by Cardinal, regardless of whether such claim is based upon any of the above stated reasons or otherwise. Results relate only to the samples identified above. This report shall not be reproduced except in full with written approval of Cardinal Laboratories.

Celey D. Keene, Lab Director/Quality Manager



PHONE (575) 393-2326 ° 101 E. MARLAND ° HOBBS, NM 88240

Notes and Definitions

- S-06 The recovery of this surrogate is outside control limits due to sample dilution required from high analyte concentration and/or matrix interference's.
S-04 The surrogate recovery for this sample is outside of established control limits due to a sample matrix effect.
QR-03 The RPD value for the sample duplicate or MS/MSD was outside of QC acceptance limits due to matrix interference. QC batch accepted based on LCS and/or LCSD recovery and/or RPD values.
QM-07 The spike recovery was outside acceptance limits for the MS and/or MSD. The batch was accepted based on acceptable LCS recovery.
ND Analyte NOT DETECTED at or above the reporting limit
RPD Relative Percent Difference
\*\* Samples not received at proper temperature of 6°C or below.
\*\*\* Insufficient time to reach temperature.
- Chloride by SM4500Cl-B does not require samples be received at or below 6°C
Samples reported on an as received basis (wet) unless otherwise noted on report

Cardinal Laboratories

\*=Accredited Analyte

PLEASE NOTE: Liability and Damages. Cardinal's liability and client's exclusive remedy for any claim arising, whether based in contract or tort, shall be limited to the amount paid by client for analyses. All claims, including those for negligence and any other cause whatsoever shall be deemed waived unless made in writing and received by Cardinal within thirty (30) days after completion of the applicable service. In no event shall Cardinal be liable for incidental or consequential damages, including, without limitation, business interruptions, loss of use, or loss of profits incurred by client, its subsidiaries, affiliates or successors arising out of or related to the performance of the services hereunder by Cardinal, regardless of whether such claim is based upon any of the above stated reasons or otherwise. Results relate only to the samples identified above. This report shall not be reproduced except in full with written approval of Cardinal Laboratories.

Celey D. Keene

Celey D. Keene, Lab Director/Quality Manager



**CHAIN-OF-CUSTODY AND ANALYSIS REQUEST**

101 East Marland, Hobbs, NM 88240  
(575) 393-2326 FAX (575) 393-2476

Company Name: PIMA ENVIRONMENTAL		<b>BILL TO</b>		<b>ANALYSIS REQUEST</b>																																
Project Manager: Sebastian Orozco		P.O. #:		CHLORIDES	BTEX	TPH																														
Address: 5614 North Lovington HWY		Company: <b>SPUR</b>																																		
City: Hobbs State: NM Zip: 88260		Attn:																																		
Phone # (619)721-4813		Address:																																		
Project #: 6-394 Project Owner: Spur		City:																																		
Project Name: Skelly Unit 605 TB		State: Zip:																																		
Project Location: Eddy County		Phone #:																																		
Sampler Name: Andrew Franco		Fax #:																																		
FOR LAB USE ONLY																																				
Lab I.D.	Sample I.D.	(G)RAB OR (C)OMP. # CONTAINERS	MATRIX																		PRESERV.	SAMPLING	DATE	TIME												
			GROUNDWATER																																	
			WASTEWATER																																	
			SOIL																																	
			OIL																																	
			SLUDGE																																	
			OTHER																																	
			ACID/BASE																																	
			ICE/COOL																																	
			OTHER																																	

PLEASE NOT E:

Relinquished By: <i>[Signature]</i>	Date: <i>11/30</i>	Received By: <i>[Signature]</i>	Phone Result: Yes No	Add'l Phone #:
	Time: <i>10:30</i>		Fax Result: Yes No	Add'l Fax #:
Relinquished By:	Date: <i>11/30</i>	Received By:	REMARKS: <b>STANDARD</b>	
	Time: <i>10:35</i>		major minor- 7010-7410	
Delivered By: (Circle One)	<i>10:00 / 10:30</i>	Sample Condition Cool Intact: Yes <input checked="" type="checkbox"/> No <input type="checkbox"/>	Cost Center: 999301	
Sampler - UPS - Bus - Other: <i>20-70 / #110</i>		CHECKED BY: <i>[Signature]</i>	Sebastian@pimaoil.com	
			Natalie@pimaoil.com	

† Cardinal cannot accept verbal changes. Please fax written changes to (575) 393-2326



### CHAIN-OF-CUSTODY AND ANALYSIS REQUEST

101 East Marland, Hobbs, NM 88240  
(575) 393-2326 FAX (575) 393-2476

Company Name: PIMA ENVIRONMENTAL		<b>BILL TO</b>		<b>ANALYSIS REQUEST</b>																		
Project Manager: Sebastian Orozco		P.O. #:		CHLORIDES	BTEX	TPH																
Address: 5614 North Lovington HWY		Company: SPUR																				
City: Hobbs State: NM Zip: 88260		Attn:																				
Phone # (619)721-4813		Address:																				
Project #: 6-394 Project Owner: Spur		City:																				
Project Name: Skelly Unit 605 TB		State: Zip:																				
Project Location: Eddy County		Phone #:																				
Sampler Name: Andrew Franco		Fax #:																				
FOR LAB USE ONLY																						
Lab I.D.	Sample I.D.	(G)RAB OR (C)OMP.	# CONTAINERS				MATRIX			PRESERV.	SAMPLING											
				GROUNDWATER	WASTEWATER	SOIL	OIL	SLUDGE	OTHER:	ACID/BASE	ICE/COOL	OTHER:	DATE	TIME								
11	V8-5cr	G				X						X	4/18/25	8:59 AM	X	X	X					
12	V8-1'													9:05 AM								
13	V8-2'													9:11 AM								
14	V8-3'													9:17 AM								
15	V8-4'													9:23 AM								
16	V9-5cr													9:28 AM								
17	V9-1'													9:32 AM								
18	V9-2'													9:36 AM								
19	V9-3'													9:41 AM								
20	V9-4'													9:49 AM								

PLEASE NOT E:

Relinquished By: <i>[Signature]</i>	Date: <i>4/18/25</i>	Received By: <i>[Signature]</i>	Time: <i>14:30</i>	Phone Result: Yes No	Add'l Phone #:
Relinquished By: <i>[Signature]</i>	Date: <i>4-9-25</i>	Received By: <i>[Signature]</i>	Time:	Fax Result: Yes No	Add'l Fax #:
Delivered By: (Circle One) <i>-10.0' / C403'</i>	Sample Condition Cool Intact: Yes <input checked="" type="checkbox"/> No <input type="checkbox"/>	CHECKED BY: (Initials) <i>[Signature]</i>	REMARKS: <b>STANDARD</b>	major minor- 7010-7410	
Sampler - UPS - Bus - Other: <i>-9.7' / #140</i>			Cost Center: 999301		
			Sebastian@pimaoil.com		
			Natalie@pimaoil.com		

† Cardinal cannot accept verbal changes. Please fax written changes to (575) 393-2326







**CHAIN-OF-CUSTODY AND ANALYSIS REQUEST**

101 East Marland, Hobbs, NM 88240  
(575) 393-2326 FAX (575) 393-2476

Company Name: PIMA ENVIRONMENTAL

Project Manager: Sebastian Orozco  
Address: 5614 North Lovington HWY  
City: Hobbs State: NM Zip: 88260  
Phone # (519) 721-4813

Project #: 6-394 Project Owner: Spur

Project Name: Skelly Unit 605 TB

Project Location: Eddy County

Sampler Name: Andrew Franco

Lab I.D.

**BILL TO**  
P.O. #:  
Company: *SKB*  
Attn:  
Address:  
City:  
State: Zip:  
Phone #:  
Fax #:

**ANALYSIS REQUEST**

Sample I.D.	(G)RAB OR (C)OMP. # CONTAINERS	MATRIX							DATE	TIME	CHLORIDES	BTEX	TPH
		GROUNDWATER	WASTEWATER	SOIL	OIL	SLUDGE	OTHER : ACID/BASE:	ICE / COOL					
<i>Has 5002</i>													
<i>41</i>													
<i>42</i>													
<i>43</i>													
<i>44</i>													
<i>45</i>													
<i>46</i>													
<i>47</i>													
<i>48</i>													
<i>49</i>													
<i>50</i>													

Relinquished By: *[Signature]* Date: *11/30* Received By: *[Signature]* Date: *11/30*

Time: *14:30* Date: *11/30* Time: *09:00* Date: *11/30*

Delivered By: (Circle One) *UPS* -10.00 / *GTB-3* Sample Condition Cool  Intact  Yes  No  No

Sampler - UPS - Bus - Other: *-97.7* / *#110* CHECKED BY: *[Signature]* (Initials)

Phone Result: Yes No ADD1 Phone #: **STANDARD**  
FAX Result: Yes No ADD1 FAX #:  
REMARKS: major minor- 7010-7410  
Cost Center: 999301  
Sebastian@pimaoil.com  
Natalie@pimaoil.com

† Cardinal cannot accept verbal changes. Please fax written changes to (575) 393-2326







PHONE (575) 393-2326 ° 101 E. MARLAND ° HOBBS, NM 88240

March 19, 2026

SEBASTIAN OROZCO  
PIMA ENVIROMENTAL  
1601 N TURNER STE. 500  
HOBBS, NM 88240

RE: SKELLY UNIT 605 BATTERY

Enclosed are the results of analyses for samples received by the laboratory on 01/27/26 8:10.

Cardinal Laboratories is accredited through Texas NELAP under certificate number TX-C25-00101. Accreditation applies to drinking water, non-potable water and solid and chemical materials. All accredited analytes are denoted by an asterisk (\*). For a complete list of accredited analytes and matrices visit the TCEQ website at [www.tceq.texas.gov/field/ga/lab\\_accred\\_certif.html](http://www.tceq.texas.gov/field/ga/lab_accred_certif.html).

Cardinal Laboratories is accredited through the State of Colorado Department of Public Health and Environment for:

Method EPA 552.2      Total Haloacetic Acids (HAA-5)  
Method EPA 524.2      Total Trihalomethanes (TTHM)  
Method EPA 524.4      Regulated VOCs (V1, V2, V3)

Cardinal Laboratories is accredited through the State of New Mexico Environment Department for:

Method SM 9223-B      Total Coliform and E. coli (Colilert MMO-MUG)  
Method EPA 524.2      Regulated VOCs and Total Trihalomethanes (TTHM)  
Method EPA 552.2      Total Haloacetic Acids (HAA-5)

Accreditation applies to public drinking water matrices for State of Colorado and New Mexico.

This report meets NELAP requirements and is made up of a cover page, analytical results, and a copy of the original chain-of-custody. If you have any questions concerning this report, please feel free to contact me.

Sincerely,

Celey D. Keene  
Lab Director/Quality Manager



PHONE (575) 393-2326 ° 101 E. MARLAND ° HOBBS, NM 88240

**Analytical Results For:**

PIMA ENVIROMENTAL 1601 N TURNER STE. 500 HOBBS NM, 88240	Project: SKELLY UNIT 605 BATTERY Project Number: 6 - 394 Project Manager: SEBASTIAN OROZCO Fax To:	Reported: 19-Mar-26 12:12
--	---	------------------------------

Sample ID	Laboratory ID	Matrix	Date Sampled	Date Received
CS 1	H260481-01	Soil	23-Jan-26 08:00	27-Jan-26 08:10
CS 2	H260481-02	Soil	23-Jan-26 08:06	27-Jan-26 08:10
CS 3	H260481-03	Soil	23-Jan-26 08:10	27-Jan-26 08:10
CS 4	H260481-04	Soil	23-Jan-26 08:14	27-Jan-26 08:10
CS 5	H260481-05	Soil	23-Jan-26 08:17	27-Jan-26 08:10
CS 6	H260481-06	Soil	23-Jan-26 08:20	27-Jan-26 08:10
CS 7	H260481-07	Soil	23-Jan-26 08:24	27-Jan-26 08:10
CSW 1	H260481-08	Soil	23-Jan-26 08:27	27-Jan-26 08:10
CSW 2	H260481-09	Soil	23-Jan-26 08:33	27-Jan-26 08:10
CSW 3	H260481-10	Soil	23-Jan-26 08:38	27-Jan-26 08:10
CSW 4	H260481-11	Soil	23-Jan-26 08:44	27-Jan-26 08:10
CSW 5	H260481-12	Soil	23-Jan-26 08:53	27-Jan-26 08:10
CSW 6	H260481-13	Soil	23-Jan-26 09:01	27-Jan-26 08:10
CSW 7	H260481-14	Soil	23-Jan-26 09:07	27-Jan-26 08:10
CSW 8	H260481-15	Soil	23-Jan-26 09:12	27-Jan-26 08:10
CSW 9	H260481-16	Soil	23-Jan-26 09:18	27-Jan-26 08:10
CSW 10	H260481-17	Soil	23-Jan-26 09:24	27-Jan-26 08:10

03/19/26 - Client changed all samples to composite (see COC). This is the revised report and will replace the one sent on 01/29/26.

Cardinal Laboratories

\*=Accredited Analyte

PLEASE NOTE: Liability and Damages. Cardinal's liability and client's exclusive remedy for any claim arising, whether based in contract or tort, shall be limited to the amount paid by client for analyses. All claims, including those for negligence or any other cause whatsoever shall be deemed waived unless made in writing and received by Cardinal within thirty (30) days after completion of the applicable service. In no event shall Cardinal be liable for incidental or consequential damage including, without limitation, business interruptions, loss of use, or loss of profits incurred by client, its subsidiaries, affiliates or successors arising out of or related to the performance of the services hereunder by Cardinal, regardless of whether such claim is based upon any of the above stated reasons or otherwise. Results relate only to the samples identified above. This report shall not be reproduced except in full with written approval of Cardinal Laboratories.

Celey D. Keene, Lab Director/Quality Manager



PHONE (575) 393-2326 ° 101 E. MARLAND ° HOBBS, NM 88240

**Analytical Results For:**

PIMA ENVIROMENTAL 1601 N TURNER STE. 500 HOBBS NM, 88240	Project: SKELLY UNIT 605 BATTERY Project Number: 6 - 394 Project Manager: SEBASTIAN OROZCO Fax To:	Reported: 19-Mar-26 12:12
--	---	------------------------------

**CS 1  
H260481-01 (Soil)**

Analyte	Result	MDL	Reporting Limit	Units	Dilution	Batch	Analyst	Analyzed	Method	Notes
---------	--------	-----	-----------------	-------	----------	-------	---------	----------	--------	-------

**Cardinal Laboratories**

**Inorganic Compounds**

<b>Chloride</b>	<b>112</b>		16.0	mg/kg	4	6012607	HM	27-Jan-26	4500-Cl-B	
-----------------	------------	--	------	-------	---	---------	----	-----------	-----------	--

**Volatile Organic Compounds by EPA Method 8021**

Benzene*	<0.050		0.050	mg/kg	50	6012702	JH	27-Jan-26	8021B	
Toluene*	<0.050		0.050	mg/kg	50	6012702	JH	27-Jan-26	8021B	
Ethylbenzene*	<0.050		0.050	mg/kg	50	6012702	JH	27-Jan-26	8021B	
Total Xylenes*	<0.150		0.150	mg/kg	50	6012702	JH	27-Jan-26	8021B	
Total BTEX	<0.300		0.300	mg/kg	50	6012702	JH	27-Jan-26	8021B	
Surrogate: 4-Bromofluorobenzene (PID)			96.0 %	70.4-141		6012702	JH	27-Jan-26	8021B	

**Petroleum Hydrocarbons by GC FID**

GRO C6-C10*	<10.0		10.0	mg/kg	1	6012703	JF	27-Jan-26	8015B	
<b>DRO &gt;C10-C28*</b>	<b>96.2</b>		10.0	mg/kg	1	6012703	JF	27-Jan-26	8015B	
<b>EXT DRO &gt;C28-C36</b>	<b>19.7</b>		10.0	mg/kg	1	6012703	JF	27-Jan-26	8015B	
Surrogate: 1-Chlorooctane			85.8 %	52.4-130		6012703	JF	27-Jan-26	8015B	
Surrogate: 1-Chlorooctadecane			87.0 %	39.9-141		6012703	JF	27-Jan-26	8015B	

Cardinal Laboratories

\*=Accredited Analyte

PLEASE NOTE: Liability and Damages. Cardinal's liability and client's exclusive remedy for any claim arising, whether based in contract or tort, shall be limited to the amount paid by client for analyses. All claims, including those for negligence or any other cause whatsoever shall be deemed waived unless made in writing and received by Cardinal within thirty (30) days after completion of the applicable service. In no event shall Cardinal be liable for incidental or consequential damage including, without limitation, business interruptions, loss of use, or loss of profits incurred by client, its subsidiaries, affiliates or successors arising out of or related to the performance of the services hereunder by Cardinal, regardless of whether such claim is based upon any of the above stated reasons or otherwise. Results relate only to the samples identified above. This report shall not be reproduced except in full with written approval of Cardinal Laboratories.

Celey D. Keene, Lab Director/Quality Manager



PHONE (575) 393-2326 ° 101 E. MARLAND ° HOBBS, NM 88240

**Analytical Results For:**

PIMA ENVIROMENTAL 1601 N TURNER STE. 500 HOBBS NM, 88240	Project: SKELLY UNIT 605 BATTERY Project Number: 6 - 394 Project Manager: SEBASTIAN OROZCO Fax To:	Reported: 19-Mar-26 12:12
--	---	------------------------------

**CS 2**

**H260481-02 (Soil)**

Analyte	Result	MDL	Reporting Limit	Units	Dilution	Batch	Analyst	Analyzed	Method	Notes
---------	--------	-----	-----------------	-------	----------	-------	---------	----------	--------	-------

**Cardinal Laboratories**

**Inorganic Compounds**

<b>Chloride</b>	<b>144</b>		16.0	mg/kg	4	6012607	HM	27-Jan-26	4500-CI-B	
-----------------	------------	--	------	-------	---	---------	----	-----------	-----------	--

**Volatile Organic Compounds by EPA Method 8021**

Benzene*	<0.050		0.050	mg/kg	50	6012702	JH	27-Jan-26	8021B	
Toluene*	<0.050		0.050	mg/kg	50	6012702	JH	27-Jan-26	8021B	
Ethylbenzene*	<0.050		0.050	mg/kg	50	6012702	JH	27-Jan-26	8021B	
Total Xylenes*	<0.150		0.150	mg/kg	50	6012702	JH	27-Jan-26	8021B	
Total BTEX	<0.300		0.300	mg/kg	50	6012702	JH	27-Jan-26	8021B	

<i>Surrogate: 4-Bromofluorobenzene (PID)</i>			96.5 %	70.4-141		6012702	JH	27-Jan-26	8021B	
--	--	--	--------	----------	--	---------	----	-----------	-------	--

**Petroleum Hydrocarbons by GC FID**

GRO C6-C10*	<10.0		10.0	mg/kg	1	6012703	JF	27-Jan-26	8015B	
<b>DRO &gt;C10-C28*</b>	<b>97.2</b>		10.0	mg/kg	1	6012703	JF	27-Jan-26	8015B	
<b>EXT DRO &gt;C28-C36</b>	<b>18.8</b>		10.0	mg/kg	1	6012703	JF	27-Jan-26	8015B	

<i>Surrogate: 1-Chlorooctane</i>			94.4 %	52.4-130		6012703	JF	27-Jan-26	8015B	
----------------------------------	--	--	--------	----------	--	---------	----	-----------	-------	--

<i>Surrogate: 1-Chlorooctadecane</i>			96.1 %	39.9-141		6012703	JF	27-Jan-26	8015B	
--------------------------------------	--	--	--------	----------	--	---------	----	-----------	-------	--

Cardinal Laboratories

\*=Accredited Analyte

PLEASE NOTE: Liability and Damages. Cardinal's liability and client's exclusive remedy for any claim arising, whether based in contract or tort, shall be limited to the amount paid by client for analyses. All claims, including those for negligence or any other cause whatsoever shall be deemed waived unless made in writing and received by Cardinal within thirty (30) days after completion of the applicable service. In no event shall Cardinal be liable for incidental or consequential damage including, without limitation, business interruptions, loss of use, or loss of profits incurred by client, its subsidiaries, affiliates or successors arising out of or related to the performance of the services hereunder by Cardinal, regardless of whether such claim is based upon any of the above stated reasons or otherwise. Results relate only to the samples identified above. This report shall not be reproduced except in full with written approval of Cardinal Laboratories.

Celey D. Keene, Lab Director/Quality Manager



PHONE (575) 393-2326 ° 101 E. MARLAND ° HOBBS, NM 88240

**Analytical Results For:**

PIMA ENVIROMENTAL 1601 N TURNER STE. 500 HOBBS NM, 88240	Project: SKELLY UNIT 605 BATTERY Project Number: 6 - 394 Project Manager: SEBASTIAN OROZCO Fax To:	Reported: 19-Mar-26 12:12
--	---	------------------------------

**CS 3**

**H260481-03 (Soil)**

Analyte	Result	MDL	Reporting Limit	Units	Dilution	Batch	Analyst	Analyzed	Method	Notes
---------	--------	-----	-----------------	-------	----------	-------	---------	----------	--------	-------

**Cardinal Laboratories**

**Inorganic Compounds**

<b>Chloride</b>	<b>128</b>		16.0	mg/kg	4	6012607	HM	27-Jan-26	4500-CI-B	
-----------------	------------	--	------	-------	---	---------	----	-----------	-----------	--

**Volatile Organic Compounds by EPA Method 8021**

Benzene*	<0.050		0.050	mg/kg	50	6012702	JH	27-Jan-26	8021B	
Toluene*	<0.050		0.050	mg/kg	50	6012702	JH	27-Jan-26	8021B	
Ethylbenzene*	<0.050		0.050	mg/kg	50	6012702	JH	27-Jan-26	8021B	
Total Xylenes*	<0.150		0.150	mg/kg	50	6012702	JH	27-Jan-26	8021B	
Total BTEX	<0.300		0.300	mg/kg	50	6012702	JH	27-Jan-26	8021B	

<i>Surrogate: 4-Bromofluorobenzene (PID)</i>			98.2 %		70.4-141	6012702	JH	27-Jan-26	8021B	
--	--	--	--------	--	----------	---------	----	-----------	-------	--

**Petroleum Hydrocarbons by GC FID**

GRO C6-C10*	<10.0		10.0	mg/kg	1	6012703	JF	27-Jan-26	8015B	
<b>DRO &gt;C10-C28*</b>	<b>115</b>		10.0	mg/kg	1	6012703	JF	27-Jan-26	8015B	
<b>EXT DRO &gt;C28-C36</b>	<b>24.5</b>		10.0	mg/kg	1	6012703	JF	27-Jan-26	8015B	

<i>Surrogate: 1-Chlorooctane</i>			97.5 %		52.4-130	6012703	JF	27-Jan-26	8015B	
----------------------------------	--	--	--------	--	----------	---------	----	-----------	-------	--

<i>Surrogate: 1-Chlorooctadecane</i>			99.7 %		39.9-141	6012703	JF	27-Jan-26	8015B	
--------------------------------------	--	--	--------	--	----------	---------	----	-----------	-------	--

Cardinal Laboratories

\*=Accredited Analyte

PLEASE NOTE: Liability and Damages. Cardinal's liability and client's exclusive remedy for any claim arising, whether based in contract or tort, shall be limited to the amount paid by client for analyses. All claims, including those for negligence or any other cause whatsoever shall be deemed waived unless made in writing and received by Cardinal within thirty (30) days after completion of the applicable service. In no event shall Cardinal be liable for incidental or consequential damage including, without limitation, business interruptions, loss of use, or loss of profits incurred by client, its subsidiaries, affiliates or successors arising out of or related to the performance of the services hereunder by Cardinal, regardless of whether such claim is based upon any of the above stated reasons or otherwise. Results relate only to the samples identified above. This report shall not be reproduced except in full with written approval of Cardinal Laboratories.

Celey D. Keene, Lab Director/Quality Manager



PHONE (575) 393-2326 ° 101 E. MARLAND ° HOBBS, NM 88240

**Analytical Results For:**

PIMA ENVIROMENTAL 1601 N TURNER STE. 500 HOBBS NM, 88240	Project: SKELLY UNIT 605 BATTERY Project Number: 6 - 394 Project Manager: SEBASTIAN OROZCO Fax To:	Reported: 19-Mar-26 12:12
--	---	------------------------------

**CS 4**

**H260481-04 (Soil)**

Analyte	Result	MDL	Reporting Limit	Units	Dilution	Batch	Analyst	Analyzed	Method	Notes
---------	--------	-----	-----------------	-------	----------	-------	---------	----------	--------	-------

**Cardinal Laboratories**

**Inorganic Compounds**

<b>Chloride</b>	<b>640</b>		16.0	mg/kg	4	6012607	HM	27-Jan-26	4500-CI-B	
-----------------	------------	--	------	-------	---	---------	----	-----------	-----------	--

**Volatile Organic Compounds by EPA Method 8021**

Benzene*	<0.050		0.050	mg/kg	50	6012702	JH	27-Jan-26	8021B	
Toluene*	<0.050		0.050	mg/kg	50	6012702	JH	27-Jan-26	8021B	
Ethylbenzene*	<0.050		0.050	mg/kg	50	6012702	JH	27-Jan-26	8021B	
Total Xylenes*	<0.150		0.150	mg/kg	50	6012702	JH	27-Jan-26	8021B	
Total BTEX	<0.300		0.300	mg/kg	50	6012702	JH	27-Jan-26	8021B	

<i>Surrogate: 4-Bromofluorobenzene (PID)</i>			96.4 %		70.4-141	6012702	JH	27-Jan-26	8021B	
--	--	--	--------	--	----------	---------	----	-----------	-------	--

**Petroleum Hydrocarbons by GC FID**

GRO C6-C10*	<10.0		10.0	mg/kg	1	6012703	JF	27-Jan-26	8015B	
<b>DRO &gt;C10-C28*</b>	<b>91.5</b>		10.0	mg/kg	1	6012703	JF	27-Jan-26	8015B	
<b>EXT DRO &gt;C28-C36</b>	<b>28.2</b>		10.0	mg/kg	1	6012703	JF	27-Jan-26	8015B	

<i>Surrogate: 1-Chlorooctane</i>			96.2 %		52.4-130	6012703	JF	27-Jan-26	8015B	
----------------------------------	--	--	--------	--	----------	---------	----	-----------	-------	--

<i>Surrogate: 1-Chlorooctadecane</i>			97.3 %		39.9-141	6012703	JF	27-Jan-26	8015B	
--------------------------------------	--	--	--------	--	----------	---------	----	-----------	-------	--

Cardinal Laboratories

\*=Accredited Analyte

PLEASE NOTE: Liability and Damages. Cardinal's liability and client's exclusive remedy for any claim arising, whether based in contract or tort, shall be limited to the amount paid by client for analyses. All claims, including those for negligence or any other cause whatsoever shall be deemed waived unless made in writing and received by Cardinal within thirty (30) days after completion of the applicable service. In no event shall Cardinal be liable for incidental or consequential damage including, without limitation, business interruptions, loss of use, or loss of profits incurred by client, its subsidiaries, affiliates or successors arising out of or related to the performance of the services hereunder by Cardinal, regardless of whether such claim is based upon any of the above stated reasons or otherwise. Results relate only to the samples identified above. This report shall not be reproduced except in full with written approval of Cardinal Laboratories.

Celey D. Keene, Lab Director/Quality Manager



PHONE (575) 393-2326 ° 101 E. MARLAND ° HOBBS, NM 88240

**Analytical Results For:**

PIMA ENVIROMENTAL 1601 N TURNER STE. 500 HOBBS NM, 88240	Project: SKELLY UNIT 605 BATTERY Project Number: 6 - 394 Project Manager: SEBASTIAN OROZCO Fax To:	Reported: 19-Mar-26 12:12
--	---	------------------------------

**CS 5**

**H260481-05 (Soil)**

Analyte	Result	MDL	Reporting Limit	Units	Dilution	Batch	Analyst	Analyzed	Method	Notes
---------	--------	-----	-----------------	-------	----------	-------	---------	----------	--------	-------

**Cardinal Laboratories**

**Inorganic Compounds**

<b>Chloride</b>	<b>656</b>		16.0	mg/kg	4	6012607	HM	27-Jan-26	4500-CI-B	
-----------------	------------	--	------	-------	---	---------	----	-----------	-----------	--

**Volatile Organic Compounds by EPA Method 8021**

Benzene*	<0.050		0.050	mg/kg	50	6012702	JH	27-Jan-26	8021B	
Toluene*	<0.050		0.050	mg/kg	50	6012702	JH	27-Jan-26	8021B	
Ethylbenzene*	<0.050		0.050	mg/kg	50	6012702	JH	27-Jan-26	8021B	
Total Xylenes*	<0.150		0.150	mg/kg	50	6012702	JH	27-Jan-26	8021B	
Total BTEX	<0.300		0.300	mg/kg	50	6012702	JH	27-Jan-26	8021B	

<i>Surrogate: 4-Bromofluorobenzene (PID)</i>			97.5 %		70.4-141	6012702	JH	27-Jan-26	8021B	
--	--	--	--------	--	----------	---------	----	-----------	-------	--

**Petroleum Hydrocarbons by GC FID**

GRO C6-C10*	<10.0		10.0	mg/kg	1	6012703	JF	27-Jan-26	8015B	
<b>DRO &gt;C10-C28*</b>	<b>82.6</b>		10.0	mg/kg	1	6012703	JF	27-Jan-26	8015B	
<b>EXT DRO &gt;C28-C36</b>	<b>23.2</b>		10.0	mg/kg	1	6012703	JF	27-Jan-26	8015B	

<i>Surrogate: 1-Chlorooctane</i>			92.1 %		52.4-130	6012703	JF	27-Jan-26	8015B	
----------------------------------	--	--	--------	--	----------	---------	----	-----------	-------	--

<i>Surrogate: 1-Chlorooctadecane</i>			94.1 %		39.9-141	6012703	JF	27-Jan-26	8015B	
--------------------------------------	--	--	--------	--	----------	---------	----	-----------	-------	--

Cardinal Laboratories

\*=Accredited Analyte

PLEASE NOTE: Liability and Damages. Cardinal's liability and client's exclusive remedy for any claim arising, whether based in contract or tort, shall be limited to the amount paid by client for analyses. All claims, including those for negligence or any other cause whatsoever shall be deemed waived unless made in writing and received by Cardinal within thirty (30) days after completion of the applicable service. In no event shall Cardinal be liable for incidental or consequential damage including, without limitation, business interruptions, loss of use, or loss of profits incurred by client, its subsidiaries, affiliates or successors arising out of or related to the performance of the services hereunder by Cardinal, regardless of whether such claim is based upon any of the above stated reasons or otherwise. Results relate only to the samples identified above. This report shall not be reproduced except in full with written approval of Cardinal Laboratories.

Celey D. Keene, Lab Director/Quality Manager



PHONE (575) 393-2326 ° 101 E. MARLAND ° HOBBS, NM 88240

**Analytical Results For:**

PIMA ENVIROMENTAL 1601 N TURNER STE. 500 HOBBS NM, 88240	Project: SKELLY UNIT 605 BATTERY Project Number: 6 - 394 Project Manager: SEBASTIAN OROZCO Fax To:	Reported: 19-Mar-26 12:12
--	---	------------------------------

**CS 6**

**H260481-06 (Soil)**

Analyte	Result	MDL	Reporting Limit	Units	Dilution	Batch	Analyst	Analyzed	Method	Notes
---------	--------	-----	-----------------	-------	----------	-------	---------	----------	--------	-------

**Cardinal Laboratories**

**Inorganic Compounds**

<b>Chloride</b>	<b>160</b>		16.0	mg/kg	4	6012607	HM	27-Jan-26	4500-CI-B	
-----------------	------------	--	------	-------	---	---------	----	-----------	-----------	--

**Volatile Organic Compounds by EPA Method 8021**

Benzene*	<0.050		0.050	mg/kg	50	6012702	JH	27-Jan-26	8021B	
Toluene*	<0.050		0.050	mg/kg	50	6012702	JH	27-Jan-26	8021B	
Ethylbenzene*	<0.050		0.050	mg/kg	50	6012702	JH	27-Jan-26	8021B	
Total Xylenes*	<0.150		0.150	mg/kg	50	6012702	JH	27-Jan-26	8021B	
Total BTEX	<0.300		0.300	mg/kg	50	6012702	JH	27-Jan-26	8021B	

Surrogate: 4-Bromofluorobenzene (PID)			96.5 %	70.4-141		6012702	JH	27-Jan-26	8021B	
---------------------------------------	--	--	--------	----------	--	---------	----	-----------	-------	--

**Petroleum Hydrocarbons by GC FID**

GRO C6-C10*	<10.0		10.0	mg/kg	1	6012703	JF	27-Jan-26	8015B	
<b>DRO &gt;C10-C28*</b>	<b>94.6</b>		10.0	mg/kg	1	6012703	JF	27-Jan-26	8015B	
<b>EXT DRO &gt;C28-C36</b>	<b>18.5</b>		10.0	mg/kg	1	6012703	JF	27-Jan-26	8015B	

Surrogate: 1-Chlorooctane			96.3 %	52.4-130		6012703	JF	27-Jan-26	8015B	
---------------------------	--	--	--------	----------	--	---------	----	-----------	-------	--

Surrogate: 1-Chlorooctadecane			98.6 %	39.9-141		6012703	JF	27-Jan-26	8015B	
-------------------------------	--	--	--------	----------	--	---------	----	-----------	-------	--

Cardinal Laboratories

\*=Accredited Analyte

PLEASE NOTE: Liability and Damages. Cardinal's liability and client's exclusive remedy for any claim arising, whether based in contract or tort, shall be limited to the amount paid by client for analyses. All claims, including those for negligence or any other cause whatsoever shall be deemed waived unless made in writing and received by Cardinal within thirty (30) days after completion of the applicable service. In no event shall Cardinal be liable for incidental or consequential damage including, without limitation, business interruptions, loss of use, or loss of profits incurred by client, its subsidiaries, affiliates or successors arising out of or related to the performance of the services hereunder by Cardinal, regardless of whether such claim is based upon any of the above stated reasons or otherwise. Results relate only to the samples identified above. This report shall not be reproduced except in full with written approval of Cardinal Laboratories.

Celey D. Keene, Lab Director/Quality Manager



PHONE (575) 393-2326 ° 101 E. MARLAND ° HOBBS, NM 88240

**Analytical Results For:**

PIMA ENVIROMENTAL 1601 N TURNER STE. 500 HOBBS NM, 88240	Project: SKELLY UNIT 605 BATTERY Project Number: 6 - 394 Project Manager: SEBASTIAN OROZCO Fax To:	Reported: 19-Mar-26 12:12
--	---	------------------------------

**CS 7**

**H260481-07 (Soil)**

Analyte	Result	MDL	Reporting Limit	Units	Dilution	Batch	Analyst	Analyzed	Method	Notes
---------	--------	-----	-----------------	-------	----------	-------	---------	----------	--------	-------

**Cardinal Laboratories**

**Inorganic Compounds**

<b>Chloride</b>	<b>144</b>		16.0	mg/kg	4	6012607	HM	27-Jan-26	4500-CI-B	
-----------------	------------	--	------	-------	---	---------	----	-----------	-----------	--

**Volatile Organic Compounds by EPA Method 8021**

Benzene*	<0.050		0.050	mg/kg	50	6012702	JH	27-Jan-26	8021B	
Toluene*	<0.050		0.050	mg/kg	50	6012702	JH	27-Jan-26	8021B	
Ethylbenzene*	<0.050		0.050	mg/kg	50	6012702	JH	27-Jan-26	8021B	
Total Xylenes*	<0.150		0.150	mg/kg	50	6012702	JH	27-Jan-26	8021B	
Total BTEX	<0.300		0.300	mg/kg	50	6012702	JH	27-Jan-26	8021B	

<i>Surrogate: 4-Bromofluorobenzene (PID)</i>			96.1 %	70.4-141		6012702	JH	27-Jan-26	8021B	
--	--	--	--------	----------	--	---------	----	-----------	-------	--

**Petroleum Hydrocarbons by GC FID**

GRO C6-C10*	<10.0		10.0	mg/kg	1	6012703	JF	27-Jan-26	8015B	
<b>DRO &gt;C10-C28*</b>	<b>89.4</b>		10.0	mg/kg	1	6012703	JF	27-Jan-26	8015B	
<b>EXT DRO &gt;C28-C36</b>	<b>17.8</b>		10.0	mg/kg	1	6012703	JF	27-Jan-26	8015B	

<i>Surrogate: 1-Chlorooctane</i>			93.5 %	52.4-130		6012703	JF	27-Jan-26	8015B	
----------------------------------	--	--	--------	----------	--	---------	----	-----------	-------	--

<i>Surrogate: 1-Chlorooctadecane</i>			94.9 %	39.9-141		6012703	JF	27-Jan-26	8015B	
--------------------------------------	--	--	--------	----------	--	---------	----	-----------	-------	--

Cardinal Laboratories

\*=Accredited Analyte

PLEASE NOTE: Liability and Damages. Cardinal's liability and client's exclusive remedy for any claim arising, whether based in contract or tort, shall be limited to the amount paid by client for analyses. All claims, including those for negligence or any other cause whatsoever shall be deemed waived unless made in writing and received by Cardinal within thirty (30) days after completion of the applicable service. In no event shall Cardinal be liable for incidental or consequential damage including, without limitation, business interruptions, loss of use, or loss of profits incurred by client, its subsidiaries, affiliates or successors arising out of or related to the performance of the services hereunder by Cardinal, regardless of whether such claim is based upon any of the above stated reasons or otherwise. Results relate only to the samples identified above. This report shall not be reproduced except in full with written approval of Cardinal Laboratories.

Celey D. Keene, Lab Director/Quality Manager



PHONE (575) 393-2326 ° 101 E. MARLAND ° HOBBS, NM 88240

**Analytical Results For:**

PIMA ENVIROMENTAL 1601 N TURNER STE. 500 HOBBS NM, 88240	Project: SKELLY UNIT 605 BATTERY Project Number: 6 - 394 Project Manager: SEBASTIAN OROZCO Fax To:	Reported: 19-Mar-26 12:12
--	---	------------------------------

**CSW 1**

**H260481-08 (Soil)**

Analyte	Result	MDL	Reporting Limit	Units	Dilution	Batch	Analyst	Analyzed	Method	Notes
---------	--------	-----	-----------------	-------	----------	-------	---------	----------	--------	-------

**Cardinal Laboratories**

**Inorganic Compounds**

Chloride	<16.0		16.0	mg/kg	4	6012607	HM	27-Jan-26	4500-CI-B	
----------	-------	--	------	-------	---	---------	----	-----------	-----------	--

**Volatile Organic Compounds by EPA Method 8021**

Benzene*	<0.050		0.050	mg/kg	50	6012702	JH	27-Jan-26	8021B	
Toluene*	<0.050		0.050	mg/kg	50	6012702	JH	27-Jan-26	8021B	
Ethylbenzene*	<0.050		0.050	mg/kg	50	6012702	JH	27-Jan-26	8021B	
Total Xylenes*	<0.150		0.150	mg/kg	50	6012702	JH	27-Jan-26	8021B	
Total BTEX	<0.300		0.300	mg/kg	50	6012702	JH	27-Jan-26	8021B	

<i>Surrogate: 4-Bromofluorobenzene (PID)</i>			95.7 %		70.4-141	6012702	JH	27-Jan-26	8021B	
--	--	--	--------	--	----------	---------	----	-----------	-------	--

**Petroleum Hydrocarbons by GC FID**

GRO C6-C10*	<10.0		10.0	mg/kg	1	6012703	JF	27-Jan-26	8015B	
DRO >C10-C28*	<10.0		10.0	mg/kg	1	6012703	JF	27-Jan-26	8015B	
EXT DRO >C28-C36	<10.0		10.0	mg/kg	1	6012703	JF	27-Jan-26	8015B	

<i>Surrogate: 1-Chlorooctane</i>			92.5 %		52.4-130	6012703	JF	27-Jan-26	8015B	
----------------------------------	--	--	--------	--	----------	---------	----	-----------	-------	--

<i>Surrogate: 1-Chlorooctadecane</i>			91.0 %		39.9-141	6012703	JF	27-Jan-26	8015B	
--------------------------------------	--	--	--------	--	----------	---------	----	-----------	-------	--

Cardinal Laboratories

\*=Accredited Analyte

PLEASE NOTE: Liability and Damages. Cardinal's liability and client's exclusive remedy for any claim arising, whether based in contract or tort, shall be limited to the amount paid by client for analyses. All claims, including those for negligence or any other cause whatsoever shall be deemed waived unless made in writing and received by Cardinal within thirty (30) days after completion of the applicable service. In no event shall Cardinal be liable for incidental or consequential damage including, without limitation, business interruptions, loss of use, or loss of profits incurred by client, its subsidiaries, affiliates or successors arising out of or related to the performance of the services hereunder by Cardinal, regardless of whether such claim is based upon any of the above stated reasons or otherwise. Results relate only to the samples identified above. This report shall not be reproduced except in full with written approval of Cardinal Laboratories.

Celey D. Keene, Lab Director/Quality Manager



PHONE (575) 393-2326 ° 101 E. MARLAND ° HOBBS, NM 88240

**Analytical Results For:**

PIMA ENVIROMENTAL 1601 N TURNER STE. 500 HOBBS NM, 88240	Project: SKELLY UNIT 605 BATTERY Project Number: 6 - 394 Project Manager: SEBASTIAN OROZCO Fax To:	Reported: 19-Mar-26 12:12
--	---	------------------------------

**CSW 2**

**H260481-09 (Soil)**

Analyte	Result	MDL	Reporting Limit	Units	Dilution	Batch	Analyst	Analyzed	Method	Notes
---------	--------	-----	-----------------	-------	----------	-------	---------	----------	--------	-------

**Cardinal Laboratories**

**Inorganic Compounds**

Chloride	<16.0		16.0	mg/kg	4	6012607	HM	27-Jan-26	4500-CI-B	
----------	-------	--	------	-------	---	---------	----	-----------	-----------	--

**Volatile Organic Compounds by EPA Method 8021**

Benzene*	<0.050		0.050	mg/kg	50	6012702	JH	27-Jan-26	8021B	
Toluene*	<0.050		0.050	mg/kg	50	6012702	JH	27-Jan-26	8021B	
Ethylbenzene*	<0.050		0.050	mg/kg	50	6012702	JH	27-Jan-26	8021B	
Total Xylenes*	<0.150		0.150	mg/kg	50	6012702	JH	27-Jan-26	8021B	
Total BTEX	<0.300		0.300	mg/kg	50	6012702	JH	27-Jan-26	8021B	

Surrogate: 4-Bromofluorobenzene (PID)			96.5 %		70.4-141	6012702	JH	27-Jan-26	8021B	
---------------------------------------	--	--	--------	--	----------	---------	----	-----------	-------	--

**Petroleum Hydrocarbons by GC FID**

GRO C6-C10*	<10.0		10.0	mg/kg	1	6012703	JF	27-Jan-26	8015B	
DRO >C10-C28*	<10.0		10.0	mg/kg	1	6012703	JF	27-Jan-26	8015B	
EXT DRO >C28-C36	<10.0		10.0	mg/kg	1	6012703	JF	27-Jan-26	8015B	

Surrogate: 1-Chlorooctane			92.2 %		52.4-130	6012703	JF	27-Jan-26	8015B	
---------------------------	--	--	--------	--	----------	---------	----	-----------	-------	--

Surrogate: 1-Chlorooctadecane			89.9 %		39.9-141	6012703	JF	27-Jan-26	8015B	
-------------------------------	--	--	--------	--	----------	---------	----	-----------	-------	--

Cardinal Laboratories

\*=Accredited Analyte

PLEASE NOTE: Liability and Damages. Cardinal's liability and client's exclusive remedy for any claim arising, whether based in contract or tort, shall be limited to the amount paid by client for analyses. All claims, including those for negligence or any other cause whatsoever shall be deemed waived unless made in writing and received by Cardinal within thirty (30) days after completion of the applicable service. In no event shall Cardinal be liable for incidental or consequential damage including, without limitation, business interruptions, loss of use, or loss of profits incurred by client, its subsidiaries, affiliates or successors arising out of or related to the performance of the services hereunder by Cardinal, regardless of whether such claim is based upon any of the above stated reasons or otherwise. Results relate only to the samples identified above. This report shall not be reproduced except in full with written approval of Cardinal Laboratories.

Celey D. Keene, Lab Director/Quality Manager



PHONE (575) 393-2326 ° 101 E. MARLAND ° HOBBS, NM 88240

**Analytical Results For:**

PIMA ENVIROMENTAL 1601 N TURNER STE. 500 HOBBS NM, 88240	Project: SKELLY UNIT 605 BATTERY Project Number: 6 - 394 Project Manager: SEBASTIAN OROZCO Fax To:	Reported: 19-Mar-26 12:12
--	---	------------------------------

**CSW 3  
H260481-10 (Soil)**

Analyte	Result	MDL	Reporting Limit	Units	Dilution	Batch	Analyst	Analyzed	Method	Notes
---------	--------	-----	-----------------	-------	----------	-------	---------	----------	--------	-------

**Cardinal Laboratories**

**Inorganic Compounds**

Chloride	<16.0		16.0	mg/kg	4	6012607	HM	27-Jan-26	4500-CI-B	
----------	-------	--	------	-------	---	---------	----	-----------	-----------	--

**Volatile Organic Compounds by EPA Method 8021**

Benzene*	<0.050		0.050	mg/kg	50	6012702	JH	27-Jan-26	8021B	
Toluene*	<0.050		0.050	mg/kg	50	6012702	JH	27-Jan-26	8021B	
Ethylbenzene*	<0.050		0.050	mg/kg	50	6012702	JH	27-Jan-26	8021B	
Total Xylenes*	<0.150		0.150	mg/kg	50	6012702	JH	27-Jan-26	8021B	
Total BTEX	<0.300		0.300	mg/kg	50	6012702	JH	27-Jan-26	8021B	

<i>Surrogate: 4-Bromofluorobenzene (PID)</i>			96.6 %		70.4-141	6012702	JH	27-Jan-26	8021B	
--	--	--	--------	--	----------	---------	----	-----------	-------	--

**Petroleum Hydrocarbons by GC FID**

GRO C6-C10*	<10.0		10.0	mg/kg	1	6012703	JF	27-Jan-26	8015B	
DRO >C10-C28*	<10.0		10.0	mg/kg	1	6012703	JF	27-Jan-26	8015B	
EXT DRO >C28-C36	<10.0		10.0	mg/kg	1	6012703	JF	27-Jan-26	8015B	

<i>Surrogate: 1-Chlorooctane</i>			98.1 %		52.4-130	6012703	JF	27-Jan-26	8015B	
----------------------------------	--	--	--------	--	----------	---------	----	-----------	-------	--

<i>Surrogate: 1-Chlorooctadecane</i>			95.1 %		39.9-141	6012703	JF	27-Jan-26	8015B	
--------------------------------------	--	--	--------	--	----------	---------	----	-----------	-------	--

Cardinal Laboratories

\*=Accredited Analyte

PLEASE NOTE: Liability and Damages. Cardinal's liability and client's exclusive remedy for any claim arising, whether based in contract or tort, shall be limited to the amount paid by client for analyses. All claims, including those for negligence or any other cause whatsoever shall be deemed waived unless made in writing and received by Cardinal within thirty (30) days after completion of the applicable service. In no event shall Cardinal be liable for incidental or consequential damage including, without limitation, business interruptions, loss of use, or loss of profits incurred by client, its subsidiaries, affiliates or successors arising out of or related to the performance of the services hereunder by Cardinal, regardless of whether such claim is based upon any of the above stated reasons or otherwise. Results relate only to the samples identified above. This report shall not be reproduced except in full with written approval of Cardinal Laboratories.

Celey D. Keene, Lab Director/Quality Manager



PHONE (575) 393-2326 ° 101 E. MARLAND ° HOBBS, NM 88240

**Analytical Results For:**

PIMA ENVIROMENTAL 1601 N TURNER STE. 500 HOBBS NM, 88240	Project: SKELLY UNIT 605 BATTERY Project Number: 6 - 394 Project Manager: SEBASTIAN OROZCO Fax To:	Reported: 19-Mar-26 12:12
--	---	------------------------------

**CSW 4**

**H260481-11 (Soil)**

Analyte	Result	MDL	Reporting Limit	Units	Dilution	Batch	Analyst	Analyzed	Method	Notes
---------	--------	-----	-----------------	-------	----------	-------	---------	----------	--------	-------

**Cardinal Laboratories**

**Inorganic Compounds**

Chloride	<16.0		16.0	mg/kg	4	6012607	HM	27-Jan-26	4500-CI-B	
----------	-------	--	------	-------	---	---------	----	-----------	-----------	--

**Volatile Organic Compounds by EPA Method 8021**

Benzene*	<0.050		0.050	mg/kg	50	6012702	JH	27-Jan-26	8021B	
Toluene*	<0.050		0.050	mg/kg	50	6012702	JH	27-Jan-26	8021B	
Ethylbenzene*	<0.050		0.050	mg/kg	50	6012702	JH	27-Jan-26	8021B	
Total Xylenes*	<0.150		0.150	mg/kg	50	6012702	JH	27-Jan-26	8021B	
Total BTEX	<0.300		0.300	mg/kg	50	6012702	JH	27-Jan-26	8021B	

Surrogate: 4-Bromofluorobenzene (PID)			97.4 %		70.4-141	6012702	JH	27-Jan-26	8021B	
---------------------------------------	--	--	--------	--	----------	---------	----	-----------	-------	--

**Petroleum Hydrocarbons by GC FID**

GRO C6-C10*	<10.0		10.0	mg/kg	1	6012703	JF	27-Jan-26	8015B	
DRO >C10-C28*	<10.0		10.0	mg/kg	1	6012703	JF	27-Jan-26	8015B	
EXT DRO >C28-C36	<10.0		10.0	mg/kg	1	6012703	JF	27-Jan-26	8015B	

Surrogate: 1-Chlorooctane			87.3 %		52.4-130	6012703	JF	27-Jan-26	8015B	
---------------------------	--	--	--------	--	----------	---------	----	-----------	-------	--

Surrogate: 1-Chlorooctadecane			85.7 %		39.9-141	6012703	JF	27-Jan-26	8015B	
-------------------------------	--	--	--------	--	----------	---------	----	-----------	-------	--

Cardinal Laboratories

\*=Accredited Analyte

PLEASE NOTE: Liability and Damages. Cardinal's liability and client's exclusive remedy for any claim arising, whether based in contract or tort, shall be limited to the amount paid by client for analyses. All claims, including those for negligence or any other cause whatsoever shall be deemed waived unless made in writing and received by Cardinal within thirty (30) days after completion of the applicable service. In no event shall Cardinal be liable for incidental or consequential damage including, without limitation, business interruptions, loss of use, or loss of profits incurred by client, its subsidiaries, affiliates or successors arising out of or related to the performance of the services hereunder by Cardinal, regardless of whether such claim is based upon any of the above stated reasons or otherwise. Results relate only to the samples identified above. This report shall not be reproduced except in full with written approval of Cardinal Laboratories.

Celey D. Keene, Lab Director/Quality Manager



PHONE (575) 393-2326 ° 101 E. MARLAND ° HOBBS, NM 88240

**Analytical Results For:**

PIMA ENVIROMENTAL 1601 N TURNER STE. 500 HOBBS NM, 88240	Project: SKELLY UNIT 605 BATTERY Project Number: 6 - 394 Project Manager: SEBASTIAN OROZCO Fax To:	Reported: 19-Mar-26 12:12
--	---	------------------------------

**CSW 5  
H260481-12 (Soil)**

Analyte	Result	MDL	Reporting Limit	Units	Dilution	Batch	Analyst	Analyzed	Method	Notes
---------	--------	-----	-----------------	-------	----------	-------	---------	----------	--------	-------

**Cardinal Laboratories**

**Inorganic Compounds**

Chloride	<16.0		16.0	mg/kg	4	6012607	HM	27-Jan-26	4500-CI-B	
----------	-------	--	------	-------	---	---------	----	-----------	-----------	--

**Volatile Organic Compounds by EPA Method 8021**

Benzene*	<0.050		0.050	mg/kg	50	6012702	JH	27-Jan-26	8021B	
Toluene*	<0.050		0.050	mg/kg	50	6012702	JH	27-Jan-26	8021B	
Ethylbenzene*	<0.050		0.050	mg/kg	50	6012702	JH	27-Jan-26	8021B	
Total Xylenes*	<0.150		0.150	mg/kg	50	6012702	JH	27-Jan-26	8021B	
Total BTEX	<0.300		0.300	mg/kg	50	6012702	JH	27-Jan-26	8021B	

<i>Surrogate: 4-Bromofluorobenzene (PID)</i>			96.3 %		70.4-141	6012702	JH	27-Jan-26	8021B	
--	--	--	--------	--	----------	---------	----	-----------	-------	--

**Petroleum Hydrocarbons by GC FID**

GRO C6-C10*	<10.0		10.0	mg/kg	1	6012703	JF	27-Jan-26	8015B	
DRO >C10-C28*	<10.0		10.0	mg/kg	1	6012703	JF	27-Jan-26	8015B	
EXT DRO >C28-C36	<10.0		10.0	mg/kg	1	6012703	JF	27-Jan-26	8015B	

<i>Surrogate: 1-Chlorooctane</i>			93.5 %		52.4-130	6012703	JF	27-Jan-26	8015B	
----------------------------------	--	--	--------	--	----------	---------	----	-----------	-------	--

<i>Surrogate: 1-Chlorooctadecane</i>			91.2 %		39.9-141	6012703	JF	27-Jan-26	8015B	
--------------------------------------	--	--	--------	--	----------	---------	----	-----------	-------	--

Cardinal Laboratories

\*=Accredited Analyte

PLEASE NOTE: Liability and Damages. Cardinal's liability and client's exclusive remedy for any claim arising, whether based in contract or tort, shall be limited to the amount paid by client for analyses. All claims, including those for negligence or any other cause whatsoever shall be deemed waived unless made in writing and received by Cardinal within thirty (30) days after completion of the applicable service. In no event shall Cardinal be liable for incidental or consequential damage including, without limitation, business interruptions, loss of use, or loss of profits incurred by client, its subsidiaries, affiliates or successors arising out of or related to the performance of the services hereunder by Cardinal, regardless of whether such claim is based upon any of the above stated reasons or otherwise. Results relate only to the samples identified above. This report shall not be reproduced except in full with written approval of Cardinal Laboratories.

Celey D. Keene, Lab Director/Quality Manager



PHONE (575) 393-2326 ° 101 E. MARLAND ° HOBBS, NM 88240

**Analytical Results For:**

PIMA ENVIROMENTAL 1601 N TURNER STE. 500 HOBBS NM, 88240	Project: SKELLY UNIT 605 BATTERY Project Number: 6 - 394 Project Manager: SEBASTIAN OROZCO Fax To:	Reported: 19-Mar-26 12:12
--	---	------------------------------

**CSW 6  
H260481-13 (Soil)**

Analyte	Result	MDL	Reporting Limit	Units	Dilution	Batch	Analyst	Analyzed	Method	Notes
---------	--------	-----	-----------------	-------	----------	-------	---------	----------	--------	-------

**Cardinal Laboratories**

**Inorganic Compounds**

Chloride	<16.0		16.0	mg/kg	4	6012607	HM	27-Jan-26	4500-CI-B	
----------	-------	--	------	-------	---	---------	----	-----------	-----------	--

**Volatile Organic Compounds by EPA Method 8021**

Benzene*	<0.050		0.050	mg/kg	50	6012702	JH	27-Jan-26	8021B	
Toluene*	<0.050		0.050	mg/kg	50	6012702	JH	27-Jan-26	8021B	
Ethylbenzene*	<0.050		0.050	mg/kg	50	6012702	JH	27-Jan-26	8021B	
Total Xylenes*	<0.150		0.150	mg/kg	50	6012702	JH	27-Jan-26	8021B	
Total BTEX	<0.300		0.300	mg/kg	50	6012702	JH	27-Jan-26	8021B	

<i>Surrogate: 4-Bromofluorobenzene (PID)</i>			95.6 %		70.4-141	6012702	JH	27-Jan-26	8021B	
--	--	--	--------	--	----------	---------	----	-----------	-------	--

**Petroleum Hydrocarbons by GC FID**

GRO C6-C10*	<10.0		10.0	mg/kg	1	6012703	JF	27-Jan-26	8015B	
DRO >C10-C28*	<10.0		10.0	mg/kg	1	6012703	JF	27-Jan-26	8015B	
EXT DRO >C28-C36	<10.0		10.0	mg/kg	1	6012703	JF	27-Jan-26	8015B	

<i>Surrogate: 1-Chlorooctane</i>			97.3 %		52.4-130	6012703	JF	27-Jan-26	8015B	
----------------------------------	--	--	--------	--	----------	---------	----	-----------	-------	--

<i>Surrogate: 1-Chlorooctadecane</i>			95.7 %		39.9-141	6012703	JF	27-Jan-26	8015B	
--------------------------------------	--	--	--------	--	----------	---------	----	-----------	-------	--

Cardinal Laboratories

\*=Accredited Analyte

PLEASE NOTE: Liability and Damages. Cardinal's liability and client's exclusive remedy for any claim arising, whether based in contract or tort, shall be limited to the amount paid by client for analyses. All claims, including those for negligence or any other cause whatsoever shall be deemed waived unless made in writing and received by Cardinal within thirty (30) days after completion of the applicable service. In no event shall Cardinal be liable for incidental or consequential damage including, without limitation, business interruptions, loss of use, or loss of profits incurred by client, its subsidiaries, affiliates or successors arising out of or related to the performance of the services hereunder by Cardinal, regardless of whether such claim is based upon any of the above stated reasons or otherwise. Results relate only to the samples identified above. This report shall not be reproduced except in full with written approval of Cardinal Laboratories.

Celey D. Keene, Lab Director/Quality Manager



PHONE (575) 393-2326 ° 101 E. MARLAND ° HOBBS, NM 88240

**Analytical Results For:**

PIMA ENVIROMENTAL 1601 N TURNER STE. 500 HOBBS NM, 88240	Project: SKELLY UNIT 605 BATTERY Project Number: 6 - 394 Project Manager: SEBASTIAN OROZCO Fax To:	Reported: 19-Mar-26 12:12
--	---	------------------------------

**CSW 7**

**H260481-14 (Soil)**

Analyte	Result	MDL	Reporting Limit	Units	Dilution	Batch	Analyst	Analyzed	Method	Notes
---------	--------	-----	-----------------	-------	----------	-------	---------	----------	--------	-------

**Cardinal Laboratories**

**Inorganic Compounds**

Chloride	<16.0		16.0	mg/kg	4	6012607	HM	27-Jan-26	4500-CI-B	
----------	-------	--	------	-------	---	---------	----	-----------	-----------	--

**Volatile Organic Compounds by EPA Method 8021**

Benzene*	<0.050		0.050	mg/kg	50	6012702	JH	27-Jan-26	8021B	
Toluene*	<0.050		0.050	mg/kg	50	6012702	JH	27-Jan-26	8021B	
Ethylbenzene*	<0.050		0.050	mg/kg	50	6012702	JH	27-Jan-26	8021B	
Total Xylenes*	<0.150		0.150	mg/kg	50	6012702	JH	27-Jan-26	8021B	
Total BTEX	<0.300		0.300	mg/kg	50	6012702	JH	27-Jan-26	8021B	

Surrogate: 4-Bromofluorobenzene (PID)			97.2 %		70.4-141	6012702	JH	27-Jan-26	8021B	
---------------------------------------	--	--	--------	--	----------	---------	----	-----------	-------	--

**Petroleum Hydrocarbons by GC FID**

GRO C6-C10*	<10.0		10.0	mg/kg	1	6012703	JF	27-Jan-26	8015B	
DRO >C10-C28*	<10.0		10.0	mg/kg	1	6012703	JF	27-Jan-26	8015B	
EXT DRO >C28-C36	<10.0		10.0	mg/kg	1	6012703	JF	27-Jan-26	8015B	

Surrogate: 1-Chlorooctane			94.5 %		52.4-130	6012703	JF	27-Jan-26	8015B	
---------------------------	--	--	--------	--	----------	---------	----	-----------	-------	--

Surrogate: 1-Chlorooctadecane			91.7 %		39.9-141	6012703	JF	27-Jan-26	8015B	
-------------------------------	--	--	--------	--	----------	---------	----	-----------	-------	--

Cardinal Laboratories

\*=Accredited Analyte

PLEASE NOTE: Liability and Damages. Cardinal's liability and client's exclusive remedy for any claim arising, whether based in contract or tort, shall be limited to the amount paid by client for analyses. All claims, including those for negligence or any other cause whatsoever shall be deemed waived unless made in writing and received by Cardinal within thirty (30) days after completion of the applicable service. In no event shall Cardinal be liable for incidental or consequential damage including, without limitation, business interruptions, loss of use, or loss of profits incurred by client, its subsidiaries, affiliates or successors arising out of or related to the performance of the services hereunder by Cardinal, regardless of whether such claim is based upon any of the above stated reasons or otherwise. Results relate only to the samples identified above. This report shall not be reproduced except in full with written approval of Cardinal Laboratories.

Celey D. Keene, Lab Director/Quality Manager



PHONE (575) 393-2326 ° 101 E. MARLAND ° HOBBS, NM 88240

**Analytical Results For:**

PIMA ENVIROMENTAL 1601 N TURNER STE. 500 HOBBS NM, 88240	Project: SKELLY UNIT 605 BATTERY Project Number: 6 - 394 Project Manager: SEBASTIAN OROZCO Fax To:	Reported: 19-Mar-26 12:12
--	---	------------------------------

**CSW 8**

**H260481-15 (Soil)**

Analyte	Result	MDL	Reporting Limit	Units	Dilution	Batch	Analyst	Analyzed	Method	Notes
---------	--------	-----	-----------------	-------	----------	-------	---------	----------	--------	-------

**Cardinal Laboratories**

**Inorganic Compounds**

Chloride	<16.0		16.0	mg/kg	4	6012607	HM	27-Jan-26	4500-CI-B	
----------	-------	--	------	-------	---	---------	----	-----------	-----------	--

**Volatile Organic Compounds by EPA Method 8021**

Benzene*	<0.050		0.050	mg/kg	50	6012702	JH	27-Jan-26	8021B	
Toluene*	<0.050		0.050	mg/kg	50	6012702	JH	27-Jan-26	8021B	
Ethylbenzene*	<0.050		0.050	mg/kg	50	6012702	JH	27-Jan-26	8021B	
Total Xylenes*	<0.150		0.150	mg/kg	50	6012702	JH	27-Jan-26	8021B	
Total BTEX	<0.300		0.300	mg/kg	50	6012702	JH	27-Jan-26	8021B	

Surrogate: 4-Bromofluorobenzene (PID)			96.5 %		70.4-141	6012702	JH	27-Jan-26	8021B	
---------------------------------------	--	--	--------	--	----------	---------	----	-----------	-------	--

**Petroleum Hydrocarbons by GC FID**

GRO C6-C10*	<10.0		10.0	mg/kg	1	6012703	JF	27-Jan-26	8015B	
DRO >C10-C28*	<10.0		10.0	mg/kg	1	6012703	JF	27-Jan-26	8015B	
EXT DRO >C28-C36	<10.0		10.0	mg/kg	1	6012703	JF	27-Jan-26	8015B	

Surrogate: 1-Chlorooctane			91.7 %		52.4-130	6012703	JF	27-Jan-26	8015B	
---------------------------	--	--	--------	--	----------	---------	----	-----------	-------	--

Surrogate: 1-Chlorooctadecane			88.6 %		39.9-141	6012703	JF	27-Jan-26	8015B	
-------------------------------	--	--	--------	--	----------	---------	----	-----------	-------	--

Cardinal Laboratories

\*=Accredited Analyte

PLEASE NOTE: Liability and Damages. Cardinal's liability and client's exclusive remedy for any claim arising, whether based in contract or tort, shall be limited to the amount paid by client for analyses. All claims, including those for negligence or any other cause whatsoever shall be deemed waived unless made in writing and received by Cardinal within thirty (30) days after completion of the applicable service. In no event shall Cardinal be liable for incidental or consequential damage including, without limitation, business interruptions, loss of use, or loss of profits incurred by client, its subsidiaries, affiliates or successors arising out of or related to the performance of the services hereunder by Cardinal, regardless of whether such claim is based upon any of the above stated reasons or otherwise. Results relate only to the samples identified above. This report shall not be reproduced except in full with written approval of Cardinal Laboratories.

Celey D. Keene, Lab Director/Quality Manager



PHONE (575) 393-2326 ° 101 E. MARLAND ° HOBBS, NM 88240

**Analytical Results For:**

PIMA ENVIROMENTAL 1601 N TURNER STE. 500 HOBBS NM, 88240	Project: SKELLY UNIT 605 BATTERY Project Number: 6 - 394 Project Manager: SEBASTIAN OROZCO Fax To:	Reported: 19-Mar-26 12:12
--	---	------------------------------

**CSW 9**

**H260481-16 (Soil)**

Analyte	Result	MDL	Reporting Limit	Units	Dilution	Batch	Analyst	Analyzed	Method	Notes
---------	--------	-----	-----------------	-------	----------	-------	---------	----------	--------	-------

**Cardinal Laboratories**

**Inorganic Compounds**

<b>Chloride</b>	<b>16.0</b>		16.0	mg/kg	4	6012704	AC	27-Jan-26	4500-CI-B	
-----------------	-------------	--	------	-------	---	---------	----	-----------	-----------	--

**Volatile Organic Compounds by EPA Method 8021**

Benzene*	<0.050		0.050	mg/kg	50	6012702	JH	27-Jan-26	8021B	
Toluene*	<0.050		0.050	mg/kg	50	6012702	JH	27-Jan-26	8021B	
Ethylbenzene*	<0.050		0.050	mg/kg	50	6012702	JH	27-Jan-26	8021B	
Total Xylenes*	<0.150		0.150	mg/kg	50	6012702	JH	27-Jan-26	8021B	
Total BTEX	<0.300		0.300	mg/kg	50	6012702	JH	27-Jan-26	8021B	

<i>Surrogate: 4-Bromofluorobenzene (PID)</i>			97.0 %		70.4-141	6012702	JH	27-Jan-26	8021B	
--	--	--	--------	--	----------	---------	----	-----------	-------	--

**Petroleum Hydrocarbons by GC FID**

GRO C6-C10*	<10.0		10.0	mg/kg	1	6012703	JF	27-Jan-26	8015B	
DRO >C10-C28*	<10.0		10.0	mg/kg	1	6012703	JF	27-Jan-26	8015B	
EXT DRO >C28-C36	<10.0		10.0	mg/kg	1	6012703	JF	27-Jan-26	8015B	

<i>Surrogate: 1-Chlorooctane</i>			84.1 %		52.4-130	6012703	JF	27-Jan-26	8015B	
----------------------------------	--	--	--------	--	----------	---------	----	-----------	-------	--

<i>Surrogate: 1-Chlorooctadecane</i>			82.7 %		39.9-141	6012703	JF	27-Jan-26	8015B	
--------------------------------------	--	--	--------	--	----------	---------	----	-----------	-------	--

Cardinal Laboratories

\*=Accredited Analyte

PLEASE NOTE: Liability and Damages. Cardinal's liability and client's exclusive remedy for any claim arising, whether based in contract or tort, shall be limited to the amount paid by client for analyses. All claims, including those for negligence or any other cause whatsoever shall be deemed waived unless made in writing and received by Cardinal within thirty (30) days after completion of the applicable service. In no event shall Cardinal be liable for incidental or consequential damage including, without limitation, business interruptions, loss of use, or loss of profits incurred by client, its subsidiaries, affiliates or successors arising out of or related to the performance of the services hereunder by Cardinal, regardless of whether such claim is based upon any of the above stated reasons or otherwise. Results relate only to the samples identified above. This report shall not be reproduced except in full with written approval of Cardinal Laboratories.

Celey D. Keene, Lab Director/Quality Manager



PHONE (575) 393-2326 ° 101 E. MARLAND ° HOBBS, NM 88240

**Analytical Results For:**

PIMA ENVIROMENTAL 1601 N TURNER STE. 500 HOBBS NM, 88240	Project: SKELLY UNIT 605 BATTERY Project Number: 6 - 394 Project Manager: SEBASTIAN OROZCO Fax To:	Reported: 19-Mar-26 12:12
--	---	------------------------------

**CSW 10  
H260481-17 (Soil)**

Analyte	Result	MDL	Reporting Limit	Units	Dilution	Batch	Analyst	Analyzed	Method	Notes
---------	--------	-----	-----------------	-------	----------	-------	---------	----------	--------	-------

**Cardinal Laboratories**

**Inorganic Compounds**

<b>Chloride</b>	<b>32.0</b>		16.0	mg/kg	4	6012704	AC	27-Jan-26	4500-CI-B	
-----------------	-------------	--	------	-------	---	---------	----	-----------	-----------	--

**Volatile Organic Compounds by EPA Method 8021**

Benzene*	<0.050		0.050	mg/kg	50	6012702	JH	27-Jan-26	8021B	
Toluene*	<0.050		0.050	mg/kg	50	6012702	JH	27-Jan-26	8021B	
Ethylbenzene*	<0.050		0.050	mg/kg	50	6012702	JH	27-Jan-26	8021B	
Total Xylenes*	<0.150		0.150	mg/kg	50	6012702	JH	27-Jan-26	8021B	
Total BTEX	<0.300		0.300	mg/kg	50	6012702	JH	27-Jan-26	8021B	

<i>Surrogate: 4-Bromofluorobenzene (PID)</i>			96.6 %	70.4-141		6012702	JH	27-Jan-26	8021B	
--	--	--	--------	----------	--	---------	----	-----------	-------	--

**Petroleum Hydrocarbons by GC FID**

GRO C6-C10*	<10.0		10.0	mg/kg	1	6012703	JF	27-Jan-26	8015B	
DRO >C10-C28*	<10.0		10.0	mg/kg	1	6012703	JF	27-Jan-26	8015B	
EXT DRO >C28-C36	<10.0		10.0	mg/kg	1	6012703	JF	27-Jan-26	8015B	

<i>Surrogate: 1-Chlorooctane</i>			97.7 %	52.4-130		6012703	JF	27-Jan-26	8015B	
----------------------------------	--	--	--------	----------	--	---------	----	-----------	-------	--

<i>Surrogate: 1-Chlorooctadecane</i>			95.5 %	39.9-141		6012703	JF	27-Jan-26	8015B	
--------------------------------------	--	--	--------	----------	--	---------	----	-----------	-------	--

Cardinal Laboratories

\*=Accredited Analyte

PLEASE NOTE: Liability and Damages. Cardinal's liability and client's exclusive remedy for any claim arising, whether based in contract or tort, shall be limited to the amount paid by client for analyses. All claims, including those for negligence or any other cause whatsoever shall be deemed waived unless made in writing and received by Cardinal within thirty (30) days after completion of the applicable service. In no event shall Cardinal be liable for incidental or consequential damage including, without limitation, business interruptions, loss of use, or loss of profits incurred by client, its subsidiaries, affiliates or successors arising out of or related to the performance of the services hereunder by Cardinal, regardless of whether such claim is based upon any of the above stated reasons or otherwise. Results relate only to the samples identified above. This report shall not be reproduced except in full with written approval of Cardinal Laboratories.

Celey D. Keene, Lab Director/Quality Manager



PHONE (575) 393-2326 ° 101 E. MARLAND ° HOBBS, NM 88240

**Analytical Results For:**

PIMA ENVIROMENTAL 1601 N TURNER STE. 500 HOBBS NM, 88240	Project: SKELLY UNIT 605 BATTERY Project Number: 6 - 394 Project Manager: SEBASTIAN OROZCO Fax To:	Reported: 19-Mar-26 12:12
--	---	------------------------------

**Inorganic Compounds - Quality Control**

**Cardinal Laboratories**

Analyte	Result	Reporting Limit	Units	Spike Level	Source Result	%REC	%REC Limits	RPD	RPD Limit	Notes
<b>Batch 6012607 - 1:4 DI Water</b>										
<b>Blank (6012607-BLK1)</b> Prepared & Analyzed: 26-Jan-26										
Chloride	ND	16.0	mg/kg							
<b>LCS (6012607-BS1)</b> Prepared & Analyzed: 26-Jan-26										
Chloride	432	16.0	mg/kg	400		108	80-120			
<b>LCS Dup (6012607-BSD1)</b> Prepared & Analyzed: 26-Jan-26										
Chloride	400	16.0	mg/kg	400		100	80-120	7.69	20	
<b>Batch 6012704 - 1:4 DI Water</b>										
<b>Blank (6012704-BLK1)</b> Prepared & Analyzed: 27-Jan-26										
Chloride	ND	16.0	mg/kg							
<b>LCS (6012704-BS1)</b> Prepared & Analyzed: 27-Jan-26										
Chloride	416	16.0	mg/kg	400		104	80-120			
<b>LCS Dup (6012704-BSD1)</b> Prepared & Analyzed: 27-Jan-26										
Chloride	400	16.0	mg/kg	400		100	80-120	3.92	20	

Cardinal Laboratories

\*=Accredited Analyte

PLEASE NOTE: Liability and Damages. Cardinal's liability and client's exclusive remedy for any claim arising, whether based in contract or tort, shall be limited to the amount paid by client for analyses. All claims, including those for negligence or any other cause whatsoever shall be deemed waived unless made in writing and received by Cardinal within thirty (30) days after completion of the applicable service. In no event shall Cardinal be liable for incidental or consequential damage including, without limitation, business interruptions, loss of use, or loss of profits incurred by client, its subsidiaries, affiliates or successors arising out of or related to the performance of the services hereunder by Cardinal, regardless of whether such claim is based upon any of the above stated reasons or otherwise. Results relate only to the samples identified above. This report shall not be reproduced except in full with written approval of Cardinal Laboratories.

Celey D. Keene, Lab Director/Quality Manager



PHONE (575) 393-2326 ° 101 E. MARLAND ° HOBBS, NM 88240

**Analytical Results For:**

PIMA ENVIROMENTAL 1601 N TURNER STE. 500 HOBBS NM, 88240	Project: SKELLY UNIT 605 BATTERY Project Number: 6 - 394 Project Manager: SEBASTIAN OROZCO Fax To:	Reported: 19-Mar-26 12:12
--	---	------------------------------

**Volatile Organic Compounds by EPA Method 8021 - Quality Control**

**Cardinal Laboratories**

Analyte	Result	Reporting Limit	Units	Spike Level	Source Result	%REC	%REC Limits	RPD	RPD Limit	Notes
---------	--------	-----------------	-------	-------------	---------------	------	-------------	-----	-----------	-------

**Batch 6012702 - Volatiles**

**Blank (6012702-BLK1)**

Prepared & Analyzed: 27-Jan-26

Benzene	ND	0.050	mg/kg							
Toluene	ND	0.050	mg/kg							
Ethylbenzene	ND	0.050	mg/kg							
Total Xylenes	ND	0.150	mg/kg							
Total BTEX	ND	0.300	mg/kg							
Surrogate: 4-Bromofluorobenzene (PID)	ND		mg/kg	0.0500		97.7	70.4-141			

**LCS (6012702-BS1)**

Prepared & Analyzed: 27-Jan-26

Benzene	2.06	0.050	mg/kg	2.00		103	71-111			
Toluene	1.93	0.050	mg/kg	2.00		96.6	75-116			
Ethylbenzene	1.91	0.050	mg/kg	2.00		95.5	74.2-119			
m,p-Xylene	3.77	0.100	mg/kg	4.00		94.3	72.5-123			
o-Xylene	1.87	0.050	mg/kg	2.00		93.3	70.5-124			
Total Xylenes	5.64	0.150	mg/kg	6.00		93.9	72.2-123			
Surrogate: 4-Bromofluorobenzene (PID)	0.0467		mg/kg	0.0500		93.4	70.4-141			

**LCS Dup (6012702-BSD1)**

Prepared & Analyzed: 27-Jan-26

Benzene	2.11	0.050	mg/kg	2.00		105	71-111	2.21	17.6	
Toluene	1.95	0.050	mg/kg	2.00		97.7	75-116	1.21	14.8	
Ethylbenzene	1.94	0.050	mg/kg	2.00		97.0	74.2-119	1.52	14.2	
m,p-Xylene	3.85	0.100	mg/kg	4.00		96.3	72.5-123	2.10	13.6	
o-Xylene	1.91	0.050	mg/kg	2.00		95.6	70.5-124	2.47	13.7	
Total Xylenes	5.76	0.150	mg/kg	6.00		96.1	72.2-123	2.23	13.3	
Surrogate: 4-Bromofluorobenzene (PID)	0.0471		mg/kg	0.0500		94.2	70.4-141			

Cardinal Laboratories

\*=Accredited Analyte

PLEASE NOTE: Liability and Damages. Cardinal's liability and client's exclusive remedy for any claim arising, whether based in contract or tort, shall be limited to the amount paid by client for analyses. All claims, including those for negligence or any other cause whatsoever shall be deemed waived unless made in writing and received by Cardinal within thirty (30) days after completion of the applicable service. In no event shall Cardinal be liable for incidental or consequential damage including, without limitation, business interruptions, loss of use, or loss of profits incurred by client, its subsidiaries, affiliates or successors arising out of or related to the performance of the services hereunder by Cardinal, regardless of whether such claim is based upon any of the above stated reasons or otherwise. Results relate only to the samples identified above. This report shall not be reproduced except in full with written approval of Cardinal Laboratories.

Celey D. Keene, Lab Director/Quality Manager



PHONE (575) 393-2326 ° 101 E. MARLAND ° HOBBS, NM 88240

**Analytical Results For:**

PIMA ENVIROMENTAL 1601 N TURNER STE. 500 HOBBS NM, 88240	Project: SKELLY UNIT 605 BATTERY Project Number: 6 - 394 Project Manager: SEBASTIAN OROZCO Fax To:	Reported: 19-Mar-26 12:12
--	---	------------------------------

**Petroleum Hydrocarbons by GC FID - Quality Control**

**Cardinal Laboratories**

Analyte	Result	Reporting Limit	Units	Spike Level	Source Result	%REC	%REC Limits	RPD	RPD Limit	Notes
---------	--------	-----------------	-------	-------------	---------------	------	-------------	-----	-----------	-------

**Batch 6012703 - General Prep - Organics**

<b>Blank (6012703-BLK1)</b>			Prepared & Analyzed: 27-Jan-26							
GRO C6-C10	ND	10.0	mg/kg							
DRO >C10-C28	ND	10.0	mg/kg							
EXT DRO >C28-C36	ND	10.0	mg/kg							
Surrogate: 1-Chlorooctane	47.2		mg/kg	50.0		94.3	52.4-130			
Surrogate: 1-Chlorooctadecane	47.1		mg/kg	50.0		94.2	39.9-141			

<b>LCS (6012703-BS1)</b>			Prepared & Analyzed: 27-Jan-26							
GRO C6-C10	178	10.0	mg/kg	200		88.9	78.7-123			
DRO >C10-C28	197	10.0	mg/kg	200		98.6	74.8-123			
Total TPH C6-C28	375	10.0	mg/kg	400		93.7	78.6-121			
Surrogate: 1-Chlorooctane	54.4		mg/kg	50.0		109	52.4-130			
Surrogate: 1-Chlorooctadecane	54.1		mg/kg	50.0		108	39.9-141			

<b>LCS Dup (6012703-BSD1)</b>			Prepared & Analyzed: 27-Jan-26							
GRO C6-C10	195	10.0	mg/kg	200		97.7	78.7-123	9.47	11.3	
DRO >C10-C28	216	10.0	mg/kg	200		108	74.8-123	9.19	10.9	
Total TPH C6-C28	412	10.0	mg/kg	400		103	78.6-121	9.32	10.5	
Surrogate: 1-Chlorooctane	55.9		mg/kg	50.0		112	52.4-130			
Surrogate: 1-Chlorooctadecane	55.7		mg/kg	50.0		111	39.9-141			

Cardinal Laboratories

\*=Accredited Analyte

PLEASE NOTE: Liability and Damages. Cardinal's liability and client's exclusive remedy for any claim arising, whether based in contract or tort, shall be limited to the amount paid by client for analyses. All claims, including those for negligence or any other cause whatsoever shall be deemed waived unless made in writing and received by Cardinal within thirty (30) days after completion of the applicable service. In no event shall Cardinal be liable for incidental or consequential damage including, without limitation, business interruptions, loss of use, or loss of profits incurred by client, its subsidiaries, affiliates or successors arising out of or related to the performance of the services hereunder by Cardinal, regardless of whether such claim is based upon any of the above stated reasons or otherwise. Results relate only to the samples identified above. This report shall not be reproduced except in full with written approval of Cardinal Laboratories.

Celey D. Keene, Lab Director/Quality Manager



PHONE (575) 393-2326 ° 101 E. MARLAND ° HOBBS, NM 88240

Notes and Definitions

- ND Analyte NOT DETECTED at or above the reporting limit
- RPD Relative Percent Difference
- \*\* Samples not received at proper temperature of 6°C or below.
- \*\*\* Insufficient time to reach temperature.
- Chloride by SM4500Cl-B does not require samples be received at or below 6°C  
Samples reported on an as received basis (wet) unless otherwise noted on report

Cardinal Laboratories

\*=Accredited Analyte

PLEASE NOTE: Liability and Damages. Cardinal's liability and client's exclusive remedy for any claim arising, whether based in contract or tort, shall be limited to the amount paid by client for analyses. All claims, including those for negligence or any other cause whatsoever shall be deemed waived unless made in writing and received by Cardinal within thirty (30) days after completion of the applicable service. In no event shall Cardinal be liable for incidental or consequential damage including, without limitation, business interruptions, loss of use, or loss of profits incurred by client, its subsidiaries, affiliates or successors arising out of or related to the performance of the services hereunder by Cardinal, regardless of whether such claim is based upon any of the above stated reasons or otherwise. Results relate only to the samples identified above. This report shall not be reproduced except in full with written approval of Cardinal Laboratories.

*Celey D. Keene*

Celey D. Keene, Lab Director/Quality Manager





**CHAIN-OF-CUSTODY AND ANALYSIS REQUEST**

101 East Marland, Hobbs, NM 88240  
(575) 393-2326 FAX (575) 393-2476

Company Name: PIMA ENVIRONMENTAL

Project Manager: Sebastian Orozco

Address: 5614 North Lovington HWY

City: Hobbs State: NM Zip: 88260

Phone #: (619)721-4813

Project #: 0394 Project Owner: Spur

Project Name: Skelly Unit #005 Battery

Project Location: Eddy County

Sampler Name: Andrew Franco

FOR LAB USE ONLY

Lab I.D.

BILL TO

ANALYSIS REQUEST

P.O. #:

Company: Spur Energy

Attn:

Address:

City:

State: Zip:

Phone #:

Fax #:

PRESERV. SAMPLING

Sample I.D.	(G)RAB OR (C)OMP. # CONTAINERS	MATRIX							DATE	TIME	CHLORIDES	BTEX	TPH
		GROUNDWATER	WASTEWATER	SOIL	OIL	SLUDGE	OTHER : ACID/BASE:	ICE / COOL					
H200481	1			X				X	1-23-20	8:44	X	X	X
12	CSW5									8:53			
13	CSW6									9:07			
14	CSW7									9:12			
15	CSW8									9:18			
16	CSW9									9:24			
17	CSW10												

R.S.A.  
SE  
NOTE

Relinquished By: [Signature] Date: 1-27-20 Received By: [Signature] Date: 1-28-20

Time: 0810 Received By: [Signature] Date: 1-28-20

Delivered By: (Circle One) UPS - Buss - Other: -13:00/-12:00 Sample Condition Cool Intact Yes No

Checked By: [Signature] (Initials) Sebastian@pimaoil.com

Phone Result: Yes No Add'l Phone #: Add'l Fax #:

Fax Result: Yes No

REMARKS: STANDARD MAJOR - Minor 7010-7410 Cost center 99301

\* Customer requested changes, 2/3/19/20

† Cardinal cannot accept verbal changes. Please fax written changes to (575) 393-2326

Sante Fe Main Office  
Phone: (505) 476-3441

General Information  
Phone: (505) 629-6116

Online Phone Directory  
<https://www.emnrd.nm.gov/ocd/contact-us>

**State of New Mexico**  
**Energy, Minerals and Natural Resources**  
**Oil Conservation Division**  
**1220 S. St Francis Dr.**  
**Santa Fe, NM 87505**

QUESTIONS

Action 577680

**QUESTIONS**

Operator: Spur Energy Partners LLC 9655 Katy Freeway Houston, TX 77024	OGRID: 328947
	Action Number: 577680
	Action Type: [C-141] Remediation Closure Request C-141 (C-141-v-Closure)

**QUESTIONS**

<b>Prerequisites</b>	
Incident ID (n#)	nAPP2518131216
Incident Name	NAPP2518131216 SKELLY UNIT #605 BATTERY @ J-14-17S-31E
Incident Type	Oil Release
Incident Status	Remediation Closure Report Received

<b>Location of Release Source</b>	
<i>Please answer all the questions in this group.</i>	
Site Name	SKELLY UNIT #605 BATTERY
Date Release Discovered	06/28/2025
Surface Owner	Private

<b>Incident Details</b>	
<i>Please answer all the questions in this group.</i>	
Incident Type	Oil Release
Did this release result in a fire or is the result of a fire	No
Did this release result in any injuries	No
Has this release reached or does it have a reasonable probability of reaching a watercourse	No
Has this release endangered or does it have a reasonable probability of endangering public health	No
Has this release substantially damaged or will it substantially damage property or the environment	No
Is this release of a volume that is or may with reasonable probability be detrimental to fresh water	No

<b>Nature and Volume of Release</b>	
<i>Material(s) released, please answer all that apply below. Any calculations or specific justifications for the volumes provided should be attached to the follow-up C-141 submission.</i>	
Crude Oil Released (bbls) Details	Cause: Corrosion   Tank (Any)   Crude Oil   Released: 32 BBL   Recovered: 27 BBL   Lost: 5 BBL.
Produced Water Released (bbls) Details	Not answered.
Is the concentration of chloride in the produced water >10,000 mg/l	No
Condensate Released (bbls) Details	Not answered.
Natural Gas Vented (Mcf) Details	Not answered.
Natural Gas Flared (Mcf) Details	Not answered.
Other Released Details	Not answered.
Are there additional details for the questions above (i.e. any answer containing Other, Specify, Unknown, and/or Fire, or any negative lost amounts)	CORROSION OF A TANK CAUSED THE RELEASE OF OIL INTO LINED CONTAINMENT

Sante Fe Main Office  
Phone: (505) 476-3441

General Information  
Phone: (505) 629-6116

Online Phone Directory  
<https://www.emnrd.nm.gov/ocd/contact-us>

**State of New Mexico**  
**Energy, Minerals and Natural Resources**  
**Oil Conservation Division**  
**1220 S. St Francis Dr.**  
**Santa Fe, NM 87505**

QUESTIONS, Page 2

Action 577680

**QUESTIONS (continued)**

Operator: Spur Energy Partners LLC 9655 Katy Freeway Houston, TX 77024	OGRID: 328947
	Action Number: 577680
	Action Type: [C-141] Remediation Closure Request C-141 (C-141-v-Closure)

**QUESTIONS**

<b>Nature and Volume of Release (continued)</b>	
Is this a gas only submission (i.e. only significant Mcf values reported)	<b>No, according to supplied volumes this does not appear to be a "gas only" report.</b>
Was this a major release as defined by Subsection A of 19.15.29.7 NMAC	<b>Yes</b>
Reasons why this would be considered a submission for a notification of a major release	<b>From paragraph A. "Major release" determine using: (1) an unauthorized release of a volume, excluding gases, of 25 barrels or more.</b>

*With the implementation of the 19.15.27 NMAC (05/25/2021), venting and/or flaring of natural gas (i.e. gas only) are to be submitted on the C-129 form.*

**Initial Response**

*The responsible party must undertake the following actions immediately unless they could create a safety hazard that would result in injury.*

The source of the release has been stopped	True
The impacted area has been secured to protect human health and the environment	True
Released materials have been contained via the use of berms or dikes, absorbent pads, or other containment devices	True
All free liquids and recoverable materials have been removed and managed appropriately	True
If all the actions described above have not been undertaken, explain why	N/A

*Per Paragraph (4) of Subsection B of 19.15.29.8 NMAC the responsible party may commence remediation immediately after discovery of a release. If remediation has begun, please prepare and attach a narrative of actions to date in the follow-up C-141 submission. If remedial efforts have been successfully completed or if the release occurred within a lined containment area (see Subparagraph (a) of Paragraph (5) of Subsection A of 19.15.29.11 NMAC), please prepare and attach all information needed for closure evaluation in the follow-up C-141 submission.*

I hereby certify that the information given above is true and complete to the best of my knowledge and understand that pursuant to OCD rules and regulations all operators are required to report and/or file certain release notifications and perform corrective actions for releases which may endanger public health or the environment. The acceptance of a C-141 report by the OCD does not relieve the operator of liability should their operations have failed to adequately investigate and remediate contamination that pose a threat to groundwater, surface water, human health or the environment. In addition, OCD acceptance of a C-141 report does not relieve the operator of responsibility for compliance with any other federal, state, or local laws and/or regulations.

I hereby agree and sign off to the above statement	Name: Katherine Purvis Title: EHS Coordinator Email: katherine.purvis@spurenergy.com Date: 04/21/2026
--	--

Sante Fe Main Office  
Phone: (505) 476-3441

General Information  
Phone: (505) 629-6116

Online Phone Directory  
<https://www.emnrd.nm.gov/ocd/contact-us>

**State of New Mexico**  
**Energy, Minerals and Natural Resources**  
**Oil Conservation Division**  
**1220 S. St Francis Dr.**  
**Santa Fe, NM 87505**

QUESTIONS, Page 3

Action 577680

**QUESTIONS (continued)**

Operator: Spur Energy Partners LLC 9655 Katy Freeway Houston, TX 77024	OGRID: 328947
	Action Number: 577680
	Action Type: [C-141] Remediation Closure Request C-141 (C-141-v-Closure)

**QUESTIONS**

**Site Characterization**

Please answer all the questions in this group (only required when seeking remediation plan approval and beyond). This information must be provided to the appropriate district office no later than 90 days after the release discovery date.

What is the shallowest depth to groundwater beneath the area affected by the release in feet below ground surface (ft bgs)	Between 100 and 500 (ft.)
What method was used to determine the depth to ground water	NM OSE iWaters Database Search
Did this release impact groundwater or surface water	No
<b>What is the minimum distance, between the closest lateral extents of the release and the following surface areas:</b>	
A continuously flowing watercourse or any other significant watercourse	Between 1 and 5 (mi.)
Any lakebed, sinkhole, or playa lake (measured from the ordinary high-water mark)	Between 1 and 5 (mi.)
An occupied permanent residence, school, hospital, institution, or church	Between 1 and 5 (mi.)
A spring or a private domestic fresh water well used by less than five households for domestic or stock watering purposes	Between 1 and 5 (mi.)
Any other fresh water well or spring	Between 1 and 5 (mi.)
Incorporated municipal boundaries or a defined municipal fresh water well field	Between 1 and 5 (mi.)
A wetland	Between 1 and 5 (mi.)
A subsurface mine	Greater than 5 (mi.)
An (non-karst) unstable area	Greater than 5 (mi.)
Categorize the risk of this well / site being in a karst geology	Low
A 100-year floodplain	Between 1000 (ft.) and ½ (mi.)
Did the release impact areas not on an exploration, development, production, or storage site	No

**Remediation Plan**

Please answer all the questions that apply or are indicated. This information must be provided to the appropriate district office no later than 90 days after the release discovery date.

Requesting a remediation plan approval with this submission	Yes
<i>Attach a comprehensive report demonstrating the lateral and vertical extents of soil contamination associated with the release have been determined, pursuant to 19.15.29.11 NMAC and 19.15.29.13 NMAC.</i>	
Have the lateral and vertical extents of contamination been fully delineated	Yes
Was this release entirely contained within a lined containment area	No

**Soil Contamination Sampling:** (Provide the highest observable value for each, in milligrams per kilograms.)

Chloride (EPA 300.0 or SM4500 Cl B)	15400
TPH (GRO+DRO+MRO) (EPA SW-846 Method 8015M)	47343
GRO+DRO (EPA SW-846 Method 8015M)	39630
BTEX (EPA SW-846 Method 8021B or 8260B)	186
Benzene (EPA SW-846 Method 8021B or 8260B)	7.4

Per Subsection B of 19.15.29.11 NMAC unless the site characterization report includes completed efforts at remediation, the report must include a proposed remediation plan in accordance with 19.15.29.12 NMAC, which includes the anticipated timelines for beginning and completing the remediation.

On what estimated date will the remediation commence	01/01/2026
On what date will (or did) the final sampling or liner inspection occur	01/23/2026
On what date will (or was) the remediation complete(d)	01/31/2026
What is the estimated surface area (in square feet) that will be reclaimed	720
What is the estimated volume (in cubic yards) that will be reclaimed	80
What is the estimated surface area (in square feet) that will be remediated	720
What is the estimated volume (in cubic yards) that will be remediated	80

These estimated dates and measurements are recognized to be the best guess or calculation at the time of submission and may (be) change(d) over time as more remediation efforts are completed.

The OCD recognizes that proposed remediation measures may have to be minimally adjusted in accordance with the physical realities encountered during remediation. If the responsible party has any need to significantly deviate from the remediation plan proposed, then it should consult with the division to determine if another remediation plan submission is required.

Sante Fe Main Office  
Phone: (505) 476-3441

General Information  
Phone: (505) 629-6116

Online Phone Directory  
<https://www.emnrd.nm.gov/ocd/contact-us>

**State of New Mexico**  
**Energy, Minerals and Natural Resources**  
**Oil Conservation Division**  
**1220 S. St Francis Dr.**  
**Santa Fe, NM 87505**

QUESTIONS, Page 4

Action 577680

**QUESTIONS (continued)**

Operator: Spur Energy Partners LLC 9655 Katy Freeway Houston, TX 77024	OGRID: 328947
	Action Number: 577680
	Action Type: [C-141] Remediation Closure Request C-141 (C-141-v-Closure)

**QUESTIONS**

**Remediation Plan (continued)**

Please answer all the questions that apply or are indicated. This information must be provided to the appropriate district office no later than 90 days after the release discovery date.

**This remediation will (or is expected to) utilize the following processes to remediate / reduce contaminants:**

(Select all answers below that apply.)

(Ex Situ) Excavation and <b>off-site</b> disposal (i.e. dig and haul, hydrovac, etc.)	Yes
Which OCD approved facility will be used for <b>off-site</b> disposal	<a href="#">fEEM0112342028 LEA LAND LANDFILL</a>
<b>OR</b> which OCD approved well (API) will be used for <b>off-site</b> disposal	Not answered.
<b>OR</b> is the <b>off-site</b> disposal site, to be used, out-of-state	Not answered.
<b>OR</b> is the <b>off-site</b> disposal site, to be used, an NMED facility	Not answered.
(Ex Situ) Excavation and <b>on-site</b> remediation (i.e. On-Site Land Farms)	Not answered.
(In Situ) Soil Vapor Extraction	Not answered.
(In Situ) Chemical processing (i.e. Soil Shredding, Potassium Permanganate, etc.)	Not answered.
(In Situ) Biological processing (i.e. Microbes / Fertilizer, etc.)	Not answered.
(In Situ) Physical processing (i.e. Soil Washing, Gypsum, Disking, etc.)	Not answered.
Ground Water Abatement pursuant to 19.15.30 NMAC	Not answered.
OTHER (Non-listed remedial process)	Not answered.

Per Subsection B of 19.15.29.11 NMAC unless the site characterization report includes completed efforts at remediation, the report must include a proposed remediation plan in accordance with 19.15.29.12 NMAC, which includes the anticipated timelines for beginning and completing the remediation.

I hereby certify that the information given above is true and complete to the best of my knowledge and understand that pursuant to OCD rules and regulations all operators are required to report and/or file certain release notifications and perform corrective actions for releases which may endanger public health or the environment. The acceptance of a C-141 report by the OCD does not relieve the operator of liability should their operations have failed to adequately investigate and remediate contamination that pose a threat to groundwater, surface water, human health or the environment. In addition, OCD acceptance of a C-141 report does not relieve the operator of responsibility for compliance with any other federal, state, or local laws and/or regulations.

I hereby agree and sign off to the above statement	Name: Katherine Purvis Title: EHS Coordinator Email: <a href="mailto:katherine.purvis@spurenergy.com">katherine.purvis@spurenergy.com</a> Date: 04/21/2026
--	---

The OCD recognizes that proposed remediation measures may have to be minimally adjusted in accordance with the physical realities encountered during remediation. If the responsible party has any need to significantly deviate from the remediation plan proposed, then it should consult with the division to determine if another remediation plan submission is required.

Sante Fe Main Office  
Phone: (505) 476-3441

General Information  
Phone: (505) 629-6116

Online Phone Directory  
<https://www.emnrd.nm.gov/ocd/contact-us>

**State of New Mexico**  
**Energy, Minerals and Natural Resources**  
**Oil Conservation Division**  
**1220 S. St Francis Dr.**  
**Santa Fe, NM 87505**

QUESTIONS, Page 5

Action 577680

**QUESTIONS (continued)**

Operator: Spur Energy Partners LLC 9655 Katy Freeway Houston, TX 77024	OGRID: 328947
	Action Number: 577680
	Action Type: [C-141] Remediation Closure Request C-141 (C-141-v-Closure)

**QUESTIONS**

<b>Deferral Requests Only</b>	
<i>Only answer the questions in this group if seeking a deferral upon approval this submission. Each of the following items must be confirmed as part of any request for deferral of remediation.</i>	
Requesting a deferral of the remediation closure due date with the approval of this submission	No

Sante Fe Main Office  
Phone: (505) 476-3441

General Information  
Phone: (505) 629-6116

Online Phone Directory  
<https://www.emnrd.nm.gov/ocd/contact-us>

**State of New Mexico**  
**Energy, Minerals and Natural Resources**  
**Oil Conservation Division**  
**1220 S. St Francis Dr.**  
**Santa Fe, NM 87505**

QUESTIONS, Page 6

Action 577680

**QUESTIONS (continued)**

Operator: Spur Energy Partners LLC 9655 Katy Freeway Houston, TX 77024	OGRID: 328947
	Action Number: 577680
	Action Type: [C-141] Remediation Closure Request C-141 (C-141-v-Closure)

**QUESTIONS**

<b>Sampling Event Information</b>	
Last sampling notification (C-141N) recorded	<b>544902</b>
Sampling date pursuant to Subparagraph (a) of Paragraph (1) of Subsection D of 19.15.29.12 NMAC	<b>01/23/2026</b>
What was the (estimated) number of samples that were to be gathered	<b>17</b>
What was the sampling surface area in square feet	<b>1170</b>

**Remediation Closure Request**

*Only answer the questions in this group if seeking remediation closure for this release because all remediation steps have been completed.*

Requesting a remediation closure approval with this submission	Yes
Have the lateral and vertical extents of contamination been fully delineated	Yes
Was this release entirely contained within a lined containment area	No
All areas reasonably needed for production or subsequent drilling operations have been stabilized, returned to the sites existing grade, and have a soil cover that prevents ponding of water, minimizing dust and erosion	Yes
What was the total surface area (in square feet) remediated	720
What was the total volume (cubic yards) remediated	80
All areas not reasonably needed for production or subsequent drilling operations have been reclaimed to contain a minimum of four feet of non-waste contain earthen material with concentrations less than 600 mg/kg chlorides, 100 mg/kg TPH, 50 mg/kg BTEX, and 10 mg/kg Benzene	Yes
What was the total surface area (in square feet) reclaimed	720
What was the total volume (in cubic yards) reclaimed	80
Summarize any additional remediation activities not included by answers (above)	The impacted area was contained within a lined containment; however, deficiencies in the liner resulted in localized breaches, allowing contamination to seep below the liner. Delineation efforts successfully defined the vertical and horizontal extent of the release. A hand crew was then deployed to excavate and remove the impacted soil. Following removal, a 48-hour sampling notification was submitted, and a confirmation sampling event was conducted. Once laboratory analysis verified that all contamination had been effectively removed, clean backfill was placed to restore the area to its original contours.

*The responsible party must attach information demonstrating they have complied with all applicable closure requirements and any conditions or directives of the OCD. This demonstration should be in the form of a comprehensive report (in .pdf format) including a scaled site map, sampling diagrams, relevant field notes, photographs of any excavation prior to backfilling, laboratory data including chain of custody documents of final sampling, and a narrative of the remedial activities. Refer to 19.15.29.12 NMAC.*

I hereby certify that the information given above is true and complete to the best of my knowledge and understand that pursuant to OCD rules and regulations all operators are required to report and/or file certain release notifications and perform corrective actions for releases which may endanger public health or the environment. The acceptance of a C-141 report by the OCD does not relieve the operator of liability should their operations have failed to adequately investigate and remediate contamination that pose a threat to groundwater, surface water, human health or the environment. In addition, OCD acceptance of a C-141 report does not relieve the operator of responsibility for compliance with any other federal, state, or local laws and/or regulations. The responsible party acknowledges they must substantially restore, reclaim, and re-vegetate the impacted surface area to the conditions that existed prior to the release or their final land use in accordance with 19.15.29.13 NMAC including notification to the OCD when reclamation and re-vegetation are complete.

I hereby agree and sign off to the above statement	Name: Katherine Purvis Title: EHS Coordinator Email: katherine.purvis@spurenergy.com Date: 04/21/2026
--	--

Sante Fe Main Office  
Phone: (505) 476-3441

General Information  
Phone: (505) 629-6116

Online Phone Directory  
<https://www.emnrd.nm.gov/ocd/contact-us>

**State of New Mexico**  
**Energy, Minerals and Natural Resources**  
**Oil Conservation Division**  
**1220 S. St Francis Dr.**  
**Santa Fe, NM 87505**

QUESTIONS, Page 7

Action 577680

**QUESTIONS (continued)**

Operator: Spur Energy Partners LLC 9655 Katy Freeway Houston, TX 77024	OGRID: 328947
	Action Number: 577680
	Action Type: [C-141] Remediation Closure Request C-141 (C-141-v-Closure)

**QUESTIONS**

<b>Reclamation Report</b>	
<i>Only answer the questions in this group if all reclamation steps have been completed.</i>	
Requesting a reclamation approval with this submission	No

Sante Fe Main Office  
Phone: (505) 476-3441

General Information  
Phone: (505) 629-6116

Online Phone Directory  
<https://www.emnrd.nm.gov/ocd/contact-us>

**State of New Mexico**  
**Energy, Minerals and Natural Resources**  
**Oil Conservation Division**  
**1220 S. St Francis Dr.**  
**Santa Fe, NM 87505**

CONDITIONS

Action 577680

**CONDITIONS**

Operator: Spur Energy Partners LLC 9655 Katy Freeway Houston, TX 77024	OGRID: 328947
	Action Number: 577680
	Action Type: [C-141] Remediation Closure Request C-141 (C-141-v-Closure)

**CONDITIONS**

Created By	Condition	Condition Date
michael.buchanan	Remediation closure was due to OCD on 09/23/2025. It is noted that Spur Energy continues to be delinquent on submittal deadlines without requesting an extension. This will be noted for record should enforcement action be taken pursuant to 19.15.29.15 NMAC.	5/6/2026