



March 30, 2026

New Mexico Oil Conservation Division

New Mexico Energy, Minerals, and Natural Resources Department
1220 South St. Francis Drive
Santa Fe, New Mexico 87505

Re: Remediation Work Plan

NW Lybrook Unit 131H
API # 30-045-35507
Incident ID: nAPP2530240694
San Juan County, New Mexico

To Whom It May Concern,

Ensolum, LLC (Ensolum), on behalf of Enduring Resources, LLC, presents the following *Remediation Work Plan* (Work Plan) to address soil impacted by the release of produced water from a lay-flat line associated with the NW Lybrook Unit 131H (Site). The Site is located in Unit Letter M, Section 25, Township 24 North, Range 8 West, in San Juan County, New Mexico (36.27822, -107.64018) on Federal and State surface (Figure 1 and Figure 2).

SITE DESCRIPTION AND RELEASE SUMMARY

On October 24, 2025, a release was discovered from a connection on the surface lay-flat system. The lay-flat line was under pressure and released an estimated 488 barrels (bbls) of produced water before the release was stopped. From the release point, liquids dispersed into three separate channels: to the west for approximately 500 feet, to the west-northwest for approximately 300 feet, and to the northwest for approximately 275 feet as shown on Figure 2 and Figure 3. An earthen berm was constructed at the edge of the Site to prevent further migration to the west. The majority of the release was on Bureau of Land Management (BLM) surface on the production pad and along and south of the access road, with a small portion travelling across a fence and along a game trail on surface owned by the New Mexico State Land Office (NMSLO). The release path and surface owner boundaries are shown on Figure 2.

Enduring reported the release via email to the BLM and the New Mexico Oil Conservation Division (NMOCD) on October 25, 2025, and the release was assigned incident number nAPP2530240694. On October 30, 2025, Enduring reported the release to NMSLO. On October 31, 2025, the NMSLO Environmental Compliance Office (ECO) responded with specific requests for management of the portion of the release on State Trust Land (STL). On January 22, 2026, Ensolum, on behalf of Enduring, requested a 90-day extension to allow completion of the extensive site assessment work. On January 23, 2026 the NMOCD extended the deadline for closure or remediation workplan submittal until April 23, 2026. Regulatory agency correspondence is included as Attachment 1.

SITE CHARACTERIZATION AND CLOSURE CRITERIA

Ensolum has applied Table I, Closure Criteria for Soils Impacted by a Release, of Title 19, Chapter 15, Part 29, Section 12 (19.15.29.12) of the New Mexico Administrative Code (NMAC) as guidance for soil closure criteria at the Site. Potential Site receptors are identified on Figure 1.

Depth to groundwater at the Site is estimated to be less than 50 feet below ground surface (bgs) based on the topographic setting and lack of available data. The nearest depth to water information is a New Mexico Office of the State Engineer (NMOSE) registered water well, SJ-01334, located approximately 1.46 miles southeast of the Site. The water well is at an elevation of 6,947 feet above mean sea level (amsl), 89 feet higher in elevation than the Site location. The depth to water identified in the well was 40 feet bgs. The next closest available water well data is an NMOSE registered water well, SJ-01131, located approximately 2.02 miles northeast of the Site. Based on the lack of nearby depth to water information, the estimated depth to water at the Site location is estimated to be less than 50 feet bgs. All features used for depth to water determination are depicted in Figure 1 and the referenced well record is included in Attachment 2.

This release did not impact groundwater or surface water at the Site. The release did not extend to within 300 feet of a continuously flowing watercourse, any significant watercourse, or any mapped wetland. The Site is greater than 200 feet from a lakebed, sinkhole, or playa lake and greater than 300 feet from an occupied residence, school, hospital, institution, or church. The Site is greater than 1,000 feet to a freshwater well or spring and is not within a 100-year floodplain or overlying a subsurface mine. The Site is not underlain by unstable geology (low potential karst designation area). The Site is not within municipal boundaries or a defined municipal fresh water well field. Site receptors are identified on Figure 1.

Based on the results of the Site Characterization, the following NMOCD Table I Closure Criteria (Closure Criteria) will be applied:

- Benzene: 10 milligrams per kilogram (mg/kg)
- Benzene, toluene, ethylbenzene, and total xylenes (BTEX): 50 mg/kg
- Total Petroleum Hydrocarbons (TPH): 100 mg/kg
- Chloride: 600 mg/kg.

CULTURAL RESOURCE EVALUATION

A small portion of the release area extends onto STL administered by the NMSLO. While activities on NMSLO surface estate often require archaeological review under the Cultural Properties Protection Rule (19.10 NMAC), the work proposed for this area is limited to non-intrusive surface soil amendments and stabilization. Planned activities include surface soil sampling and, if warranted, the hand-application of amendments to promote natural attenuation processes. No mechanical equipment will be used, and no excavation, trenching, grading, or other intrusive ground-disturbing activities are proposed for this area. Because the planned work does not meet the CPPR definition of ground disturbance, an archaeological survey is not required for this phase of site management.

A review of potential biological sensitivities was also conducted for the portion of the site located on State Trust land. The proposed activities—limited to surface soil sampling and the potential hand-application of amendments to support enhanced natural attenuation—will not involve mechanical equipment, excavation, vegetation removal, or other ground-disturbing actions. Because the scope of work does not meet the thresholds that typically require a biological survey, no impacts to sensitive species or habitats are anticipated, and a formal biological review is not required for the proposed work as described in this Remediation Work Plan.

SITE INVESTIGATION/SITE ASSESSMENT SUMMARY

On November 6, 2025, December 12, 2025, January 13, 2026, and February 16, 2026, Ensolum visited the Site to collect soil samples and characterize the site relative to NMOCD Closure Criteria. Ensolum

personnel mapped the extent of the release and collected a total of 87 soil samples to characterize potential impacts associated with this release. The release followed three parallel channels as shown on Figures 3, 4, and 5. Ensolum personnel collected samples from locations SS01 through SS50 at depths between ground surface and a maximum of 2 feet bgs.

All soil samples were placed directly into laboratory provided pre-cleaned glass jars, labeled with the location, date, time, sampler name, method of analysis, and immediately placed on ice. The soil samples were transported under strict chain-of-custody procedures to either Eurofins Laboratories in Albuquerque, New Mexico or Envirotech in Farmington, New Mexico, for analysis of the following contaminants of concern (COCs): BTEX following United States Environmental Protection Agency (EPA) Method 8021B; TPH following EPA Method 8015M/D; and chloride following EPA Method 300.0.

Based on laboratory analytical results, TPH was detected at concentrations exceeding the NMOCD Closure Criteria in 19 of the 87 samples, with a maximum observed TPH concentration of 1,840 mg/kg in sample SS23 0-0.5'. The average TPH concentration of detections greater than the Closure Criteria of 100 mg/kg was 451 mg/kg. The extent of TPH impact above Closure Criteria is presented on Figure 4 and encompasses approximately 49,310 ft².

Chloride concentrations exceeding the Closure Criteria were also detected in 19 locations at the surface to a depth of 0.5-foot bgs, with one location (SS22A) extending to a depth of 1-foot bgs. The maximum detected chloride concentration was 5,500 mg/kg in sample SS07 0-0.5'. The average detected chloride concentration exceeding closure criteria of 600 mg/kg was 2,056 mg/kg. The extent of chloride impacted soil above Closure Criteria is shown in Figure 5 and encompasses approximately 66,018 ft².

Benzene and/or BTEX concentrations were either not detected above the laboratory reporting limits or were below the applicable Closure Criteria in all collected samples.

All Chloride and TPH impacts in soil are delineated laterally and vertically, generally within the top 0.5' of surface soil. Soil sample SS11 was the only identified impact on NMSLO STL land, with a concentration of 2,200 mg/kg chloride in soil at a depth of 0-0.5 feet bgs. All other locations on NMSLO STL land indicated compliance with the Closure Criteria. Laboratory analytical results are shown on the attached Table 1, with laboratory reports presented in Attachment 3. Sample locations are shown in Figures 3 through 5. Photographs collected during site work are included as Attachment 4.

PROPOSED REMEDIATION WORK PLAN

Based on the site characterization and assessment data results presented above, environmental risk at the Site appears to be minimal based on the detected concentrations and shallow depths of impacted soil. Therefore, Enduring proposes to conduct source removal in combination with an in-situ enhanced attenuation to remediate impacted soil and achieve NMOCD Closure Criteria. Further details are described below.

ON-PAD SOURCE AREA EXCAVATION – AREA A

Source removal/excavation will be conducted in on-pad areas that have been previously disturbed and may be less resistant to enhanced natural attenuation due to limited soil permeability and ongoing site use/compaction. Therefore, excavation will be conducted in these areas, removing impacted soil and obtaining confirmation composite closure samples. Excavation is planned in on-pad areas, labeled as On-pad Treatment Area – A on Figure 6. This area includes 11,723 square feet of area and we anticipate to remove an estimated 200 to 300 yards of impacted soil from ground surface to 0.5 feet bgs prior to collection of confirmation sample results.

OFF-PAD ENHANCED IN-PLACE REMEDIATION – AREA B

Undisturbed off-pad areas will have the soil stabilized, amended, and treated to complete remediation and reclamation. The enhanced attenuation remediation area is shown on Figure 6 as Off-pad Treatment Area - B. This area encompasses approximately 79,205 square feet. Depending on the presence of TPH versus chloride impacts, off-pad affected areas will be treated with a surface application of gypsum, humate, organics, and/or Micro-Blaze® to stabilize soils and enhance natural attenuation processes already occurring at the Site. Undisturbed and affected soils will be remediated by amending in place. Preservation of the soil structure will maintain the chloride impacts inside the treatment area of the upper one foot of the soil column. Chloride behavior in arid soils is well documented to involve shallow redistribution and dissipation through evaporation–infiltration cycles, resulting in attenuation within the upper soil profile rather than deep migration (Zhu et al., 2024; Minhas & Khosla, 2009; Shaygan & Baumgartl, 2022; Hydrogeology Journal, 2016). Hydrocarbon impact will begin accelerated bioremediation enhanced by the soil amendments. The mitigation is designed for a one-time application, vegetation monitoring, and semiannual soil sampling.

The remediation design relies on amendment enhancements of the existing soil structure. The design will increase the attenuation rate of the residual chloride ions and hydrocarbons in soil by promoting an ion exchange chemical reaction using an ultra-fine gypsum product in combination with a locally sourced humate amendment (Attachment 5). The Micro-Blaze® product (Attachment 5) will accelerate remediation of TPH by enhancing the availability of degradable petroleum hydrocarbons, as well as stimulate microbes to consume and metabolize the petroleum hydrocarbons.

Humate, gypsum, and organic matter will remediate Site soils by providing soluble calcium, improve the soil structure, facilitate chloride redistribution, ensure proper subsurface biochemical conditions for reclamation, and improve water retention. The modified soil structure will promote remediation and reclamation efforts simultaneously, as chloride impacts are removed, vegetation is promoted, and natural processes continue to remediate Site impacts.

The enhanced attenuation area of the Site (Treatment Area – B on Figure 6) will be prepared by incorporation of amendments into the affected area shown on Figure 6. Micro-Blaze® will be diluted with water per the manufacturers recommendations and applied to the affected area with a sprayer/surface liquid application. Gypsum, humate, and organic matter amendments, such as composted organic material, will then be mechanically spread and incorporated throughout the mapped areas and cultivated below the surface using hand tools in undisturbed areas. Gypsum will be applied at a loading rate of approximately 13 lbs minimum gypsum per 100 square feet (10 x 10) area. A total of 10,000 pounds of ultra fine gypsum will be applied, incorporated into the existing soil structure, and watered in. Humate and organic matter will be sourced locally and incorporated into the soil with the gypsum. The improved soil will allow water to percolate through the soil, improving and maintaining soil structure, permeability, and reducing the potential for hard pan conditions. Humic substances are mixed with organic matter, and assist with soil remediation by chelating metal ions, unlocking nutrients and ensuring metal toxicity does not occur. Humates stimulate microbial activity to promote plant health and unlock nutrients to the benefit of vegetation. Immediately following installation, the Site will be watered and allowed to sit undisturbed for a period of one to two weeks prior to reseeding/revegetation.

Once the soil amendments have been applied, the Site will be reseeded where needed and revegetated with the proper mix of local seeds referenced below. Reclamation efforts will be conducted immediately after soil amendment installation, with both remediation and reclamation processes occurring simultaneously over time. The Site will be monitored for re-vegetation until native species are established. Revegetation progress will be used in addition to site soil monitoring to evaluate remediation progress and assess the need for additional soil amendment application. Results will be communicated with the NMOC, BLM, and NMSLO in future monitoring reports.

Additional soil samples will be collected semi-annually to evaluate subsurface conditions relative to NMOCD Closure Criteria for chloride and TPH. Once soil impacts indicate compliance with applicable standards, remediation will be complete and a request for Site closure will be prepared. Reclamation activities will occur simultaneously with remediation activities.

PROPOSED SITE MONITORING PLAN METHODOLOGY

A minimum of semi-annual monitoring of locations SS02 through SS07, SS11, SS21 through SS24, SS27, SS32 through SS36, SS38, SS43, SS45, and SS48 will occur to evaluate progress and ensure chloride and hydrocarbon impacts are stable and decreasing and that revegetation efforts are successful. Monitoring will consist of advancing delineation boreholes in the vicinity of the above-mentioned samples to a minimum depth of 1-2 feet below the respective deepest identified impacts to monitor for soil quality in the vertical soil column. Discrete soil samples will be collected from the ground surface and in 2-foot increments. Soil samples collected during semi-annual monitoring inspections will be analyzed for chloride concentrations according to the EPA Method 300.0 and TPH by EPA Method 8015M/D. Amendments may be refreshed as needed. Site closure will be proposed to be contingent on either demonstration of successful revegetation and/or attainment of Closure Criteria in semi-annual sampling events, as presented in this Work Plan.

ALTERNATIVE REMEDIATION PLAN RATIONALE

We propose a combination source removal and enhanced attenuation remediation method to efficiently remediate this Site. Excavation will be conducted in previously disturbed, on-pad areas to provide immediate mitigation to areas of the Site where natural attenuation may be more resistant or slower. Enhanced attenuation will be used in undisturbed areas to amend and stabilize soils. Soil structure will be maintained while promoting vegetation, minimizing erosion, and restoring pristine conditions as efficiently as possible by working with natural processes. In-situ gypsum and humate treatment keeps the soil in place, adds calcium to displace chloride, and improves structure so water moves through and vegetation re-establishes. Hydrocarbons are degradable via bioremediation methods.

Excavation in undisturbed areas can have adverse effects of increasing infiltration, disrupting soil structure, and can promote downward migration. Topsoil in these arid environments takes excessive time to develop, and more environmental damage can occur trying to promote and replace non-native topsoil conditions compared to amending the existing soil. In-situ treatment for undisturbed areas enhances natural attenuation processes consistent with industry guidance (Interstate Technology & Regulatory Council) by (1) increasing the soil's attenuation capacity through calcium-based amendments that reduce dispersion and immobilize chloride, and (2) restoring soil structure and evapotranspiration to reduce vertical flux. This approach minimizes disturbance, reduces the potential for chloride migration, and provides a more protective and stable remedy for shallow impacts. Performance will be demonstrated through a monitoring plan indicated below, providing for ongoing analysis of mitigation progress and opportunity for re-evaluation if remediation and reclamation goals are not achieved in a favorable timeline.

PROPOSED SAMPLING PLAN

Due to the minimal impacts identified in the release extent, confirming the released water contained minimal COCs, Enduring proposes the following sampling plan:

- Semi-annual monitoring of the identified impacts, as described above.

- Utilizing acute, discrete sample locations SS02 through SS07, SS11, SS21 through SS24, SS27, SS32 through SS36, SS38, SS43, SS45, and SS48 as confirmation of attainment of cleanup goals and opportunity for site closure request.
- During semi-annual monitoring, if any conditions are observed that hinder vegetation establishment or consistent growth, the impacts will be identified and remediated as necessary.

PROPOSED RECLAMATION ACTIONS

Following the soil amendment installation, the Site will be reclaimed and reseeded as described below.

- A certified weed-free seed mix will be used. Based on the soil type and location of the Site, the below BLM recommended seed mix will be used to seed the Site at the rate specified in pounds of pure live seed (PLS) per acre. Seed species will include:

Common Name	Scientific Name	Published Root Zone Depths (ft)	PLS/Acre
Fourwing saltbush	<i>Atriplex canescens</i>	4-10'	4.0
Shadscale	<i>Atriplex confertifolia</i>	3-6'	2.0
Indian ricegrass	<i>Achnatherum hymenoides</i>	3-6'	5.0
Sand dropseed	<i>Sporobolus cryptandrus</i>	2-4'	0.5
Blue grama	<i>Bouteloua gracilis</i>	1-3'	2.0
Alkali sacaton	<i>Sporobolus airoides</i>	0-1.5'	0.25
Small flower globemallow	<i>Sphaeralcea parvifolia</i>	2-4'	0.25

- Seed species may be substituted for other Badland seed mix species based on availability from the seed supplier.
- The seed mix will be applied via drill seeding or broadcast seeding. If broadcast seeding is selected, the PLS/acre will be doubled, and seeding will be followed by light chaining or harrowing.
- The seeded areas may be fenced, if warranted, to prevent livestock and wildlife from impacting vegetation establishment.
- Reclamation activities will be documented with photographs and will be timestamped with GPS data in decimal degrees.

As seen in the above data, with amendment application designed for the top one foot of surface soils, all chloride and hydrocarbon impacts and treated soils will encompass the root zone for the native and enhanced reseeding efforts. Chloride is currently retained in the shallow root zone, with in-situ treatment designed to protect the vegetation rooting depth.

Following reseeding, the Site will be monitored for vegetation growth to ensure that reclamation activities were successful. Focus for this phase will be to prevent erosion and Site degradation, and to monitor for and treat invasive and noxious weed species. Semi-annual inspections (at a minimum) will take place at the location until revegetation is consistent with local natural vegetation density. Upon completion of revegetation, the respective reports will be submitted to the landowners for final inspection and closure.

Once reclamation is completed, Enduring will submit a report documenting remediation activities, soil sampling, restoration, and reclamation of the affected area.

SCHEDULE OF IMPLEMENTATION

Enduring will complete site remediation including confirmation sampling within 90 days of the date of approval of this plan. Site reclamation activities will be conducted immediately following excavation activities and demonstration of compliance with remediation objectives. A *Remediation Closure Report/Reclamation Activities Report* will be submitted to the NMOCD, NMSLO, and BLM following completion of remediation and following earthwork/reseeding. Semi-annual vegetation monitoring followed by the final *Closure Report* to be submitted to complete all planned activities at this Site. The schedule will be amended as necessary for pending approval of this plan.

Enduring believes the scope of work described above meets the requirements set forth in 19.15.29 NMAC and is protective of human health, the environment, and groundwater. We appreciate your time and efforts to assist us in the remediation of this Site.

If you have any questions or comments, please contact Mr. Steve Kahn (skahn@ensolum.com) or Mr. Stuart Hyde (shyde@ensolum.com).

Sincerely,
Ensolum, LLC

Steve Kahn
Senior Managing Engineer

Stuart Hyde
Senior Managing Geologist

cc: Tim Friesenhahn, Enduring Resources
Abiodun Adeloje (Emmanuel), NRS Bureau of Land Management
Environmental Compliance Office, New Mexico State Lands Office

Attachments:

- Figure 1 Site Location Map
- Figure 2 Land Ownership
- Figure 3 Soil Sample & Utility Locations
- Figure 4 TPH – Extent of Soil Impact
- Figure 5 Chloride – Extent of Soil Impact
- Figure 6 Proposed Treatment Areas
- Table 1 Soil Sample Analytical Results
- Attachment 1 Regulatory Agency Correspondence
- Attachment 2 Referenced Well Record
- Attachment 3 Laboratory Analytical Reports
- Attachment 4 Photographic Log
- Attachment 5 Safety Data Sheets



FIGURES

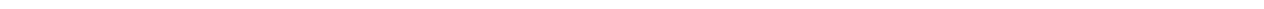

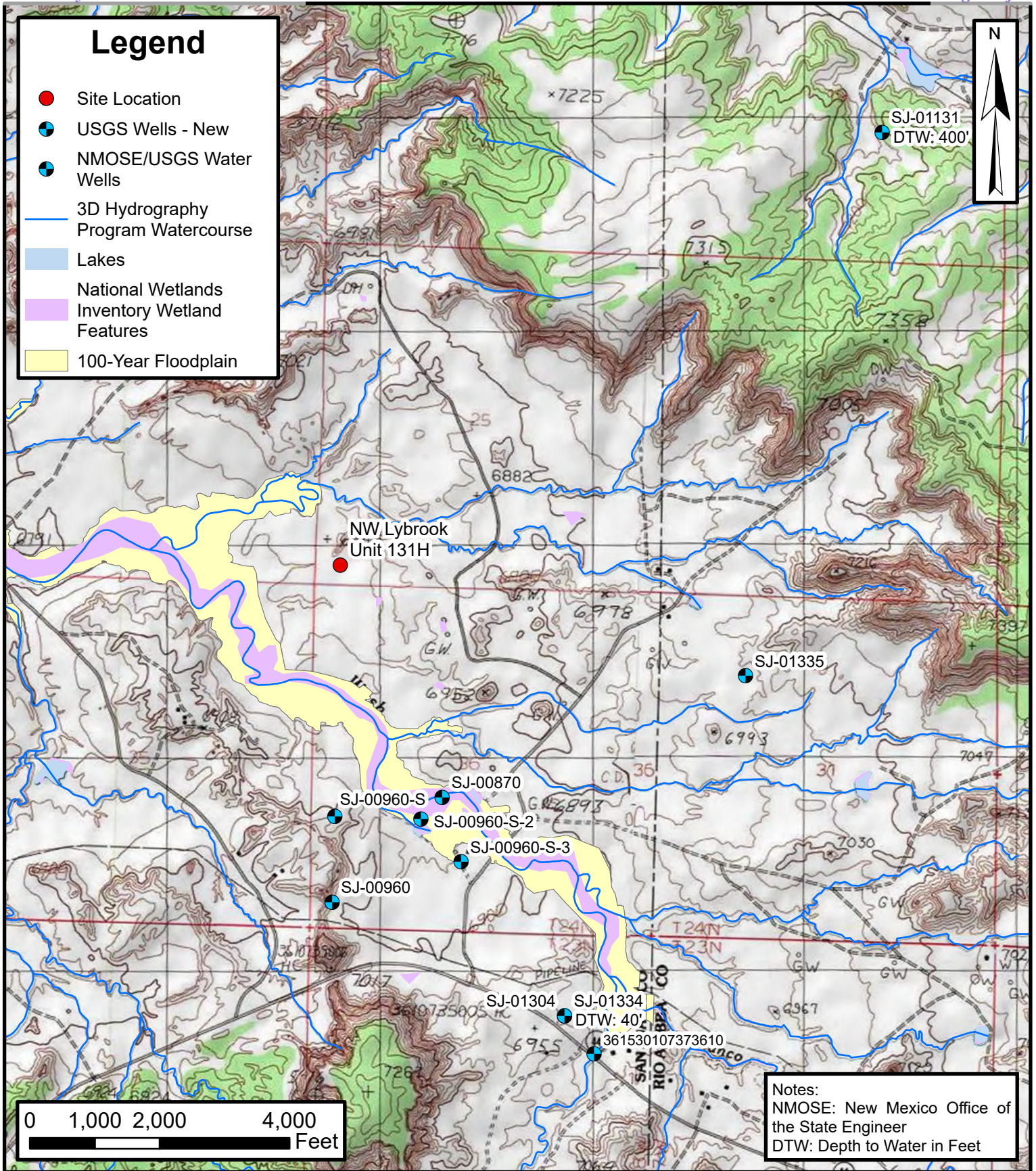

Site Location Map
 NW Lybrook Unit 131H
 Enduring Resources, LLC
 Incident ID: nAPP2530240694
 36.2787552,-107.6411819
 San Juan County, New Mexico

FIGURE
1

Legend

-  Release Extent
-  State Land Office Parcel Boundary
-  BLM Land

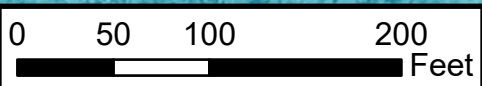

Default Folder: C:\Users\Greg Palese\OneDrive - ENSOLUM, LLC\Desktop\Ensolum GIS1 - Durango\Enduring\NW Lybrook Unit 131H\NW Lybrook 131H 2025.mxd



Land Ownership
 NW Lybrook Unit 131H
 Enduring Resources, LLC
 Incident ID: nAPP2530240694
 36.2787552,-107.6411819
 San Juan County, New Mexico

FIGURE
2

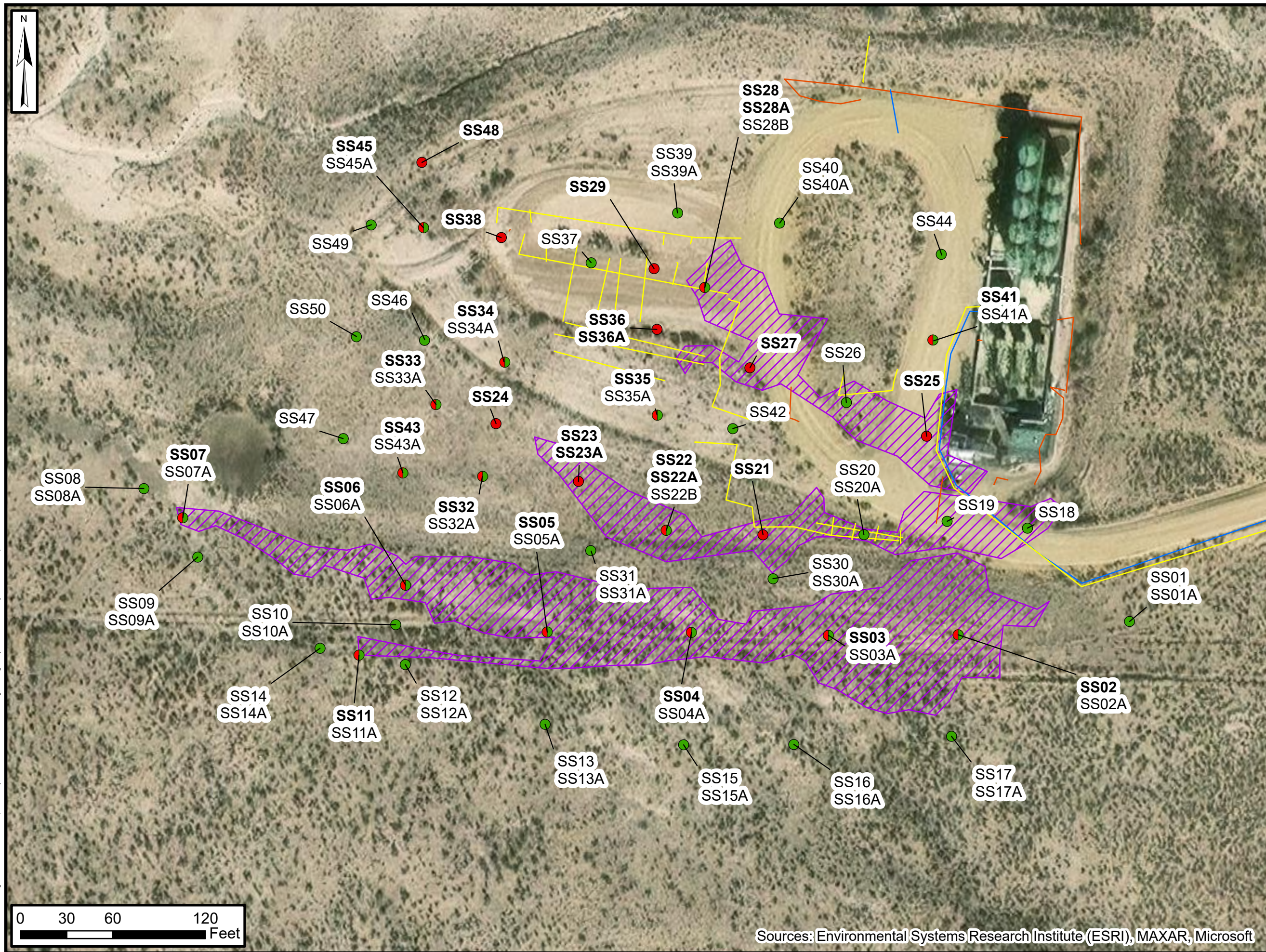

Legend

- Delineation Soil Samples in Compliance with NMOCD Closure Criteria
- Delineation Soil Samples with Terminus in Compliance with NMOCD Closure Criteria
- Delineation Soil Samples Exceeding NMOCD Closure Criteria
- Natural Gas Lines
- Electric Lines
- Water Lines
- Release Extent

Notes:
Bold: Indicates Results Exceed NMOCD Closure Criteria
 NMOCD: New Mexico Oil Conservation Division

Soil Sample & Utility Locations

NW Lybrook Unit 131H
 Enduring Resources, LLC
 Incident ID: nAPP2530240694
 36.2787552,-107.6411819
 San Juan County, New Mexico

Figure 3



Sources: Environmental Systems Research Institute (ESRI), MAXAR, Microsoft

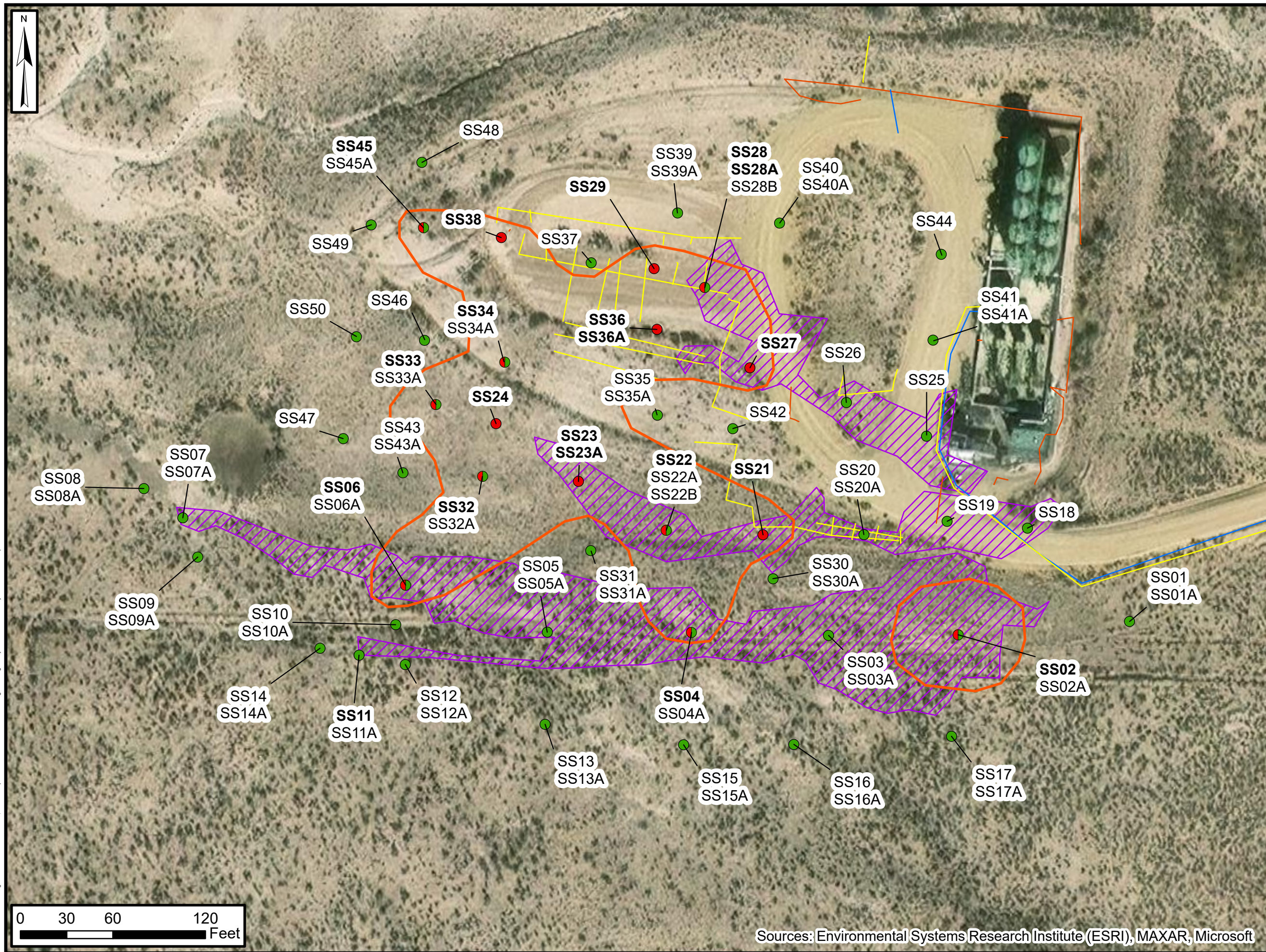

Legend

- Delineation Soil Samples in Compliance with NMOCD Closure Criteria
- Delineation Soil Samples with Terminus in Compliance with NMOCD Closure Criteria
- Delineation Soil Samples Exceeding NMOCD Closure Criteria
- Natural Gas Lines
- Electric Lines
- Water Lines
- Release Extent
- Approximate TPH Impacted Area

Notes:
 TPH: Total Petroleum Hydrocarbons
Bold: Indicates Results Exceed NMOCD Closure Criteria
 NMOCD: New Mexico Oil Conservation Division

TPH - Extent of Soil Impact
 NW Lybrook Unit 131H
 Enduring Resources, LLC
 Incident ID: nAPP2530240694
 36.2787552,-107.6411819
 San Juan County, New Mexico

Figure 4



Sources: Environmental Systems Research Institute (ESRI), MAXAR, Microsoft

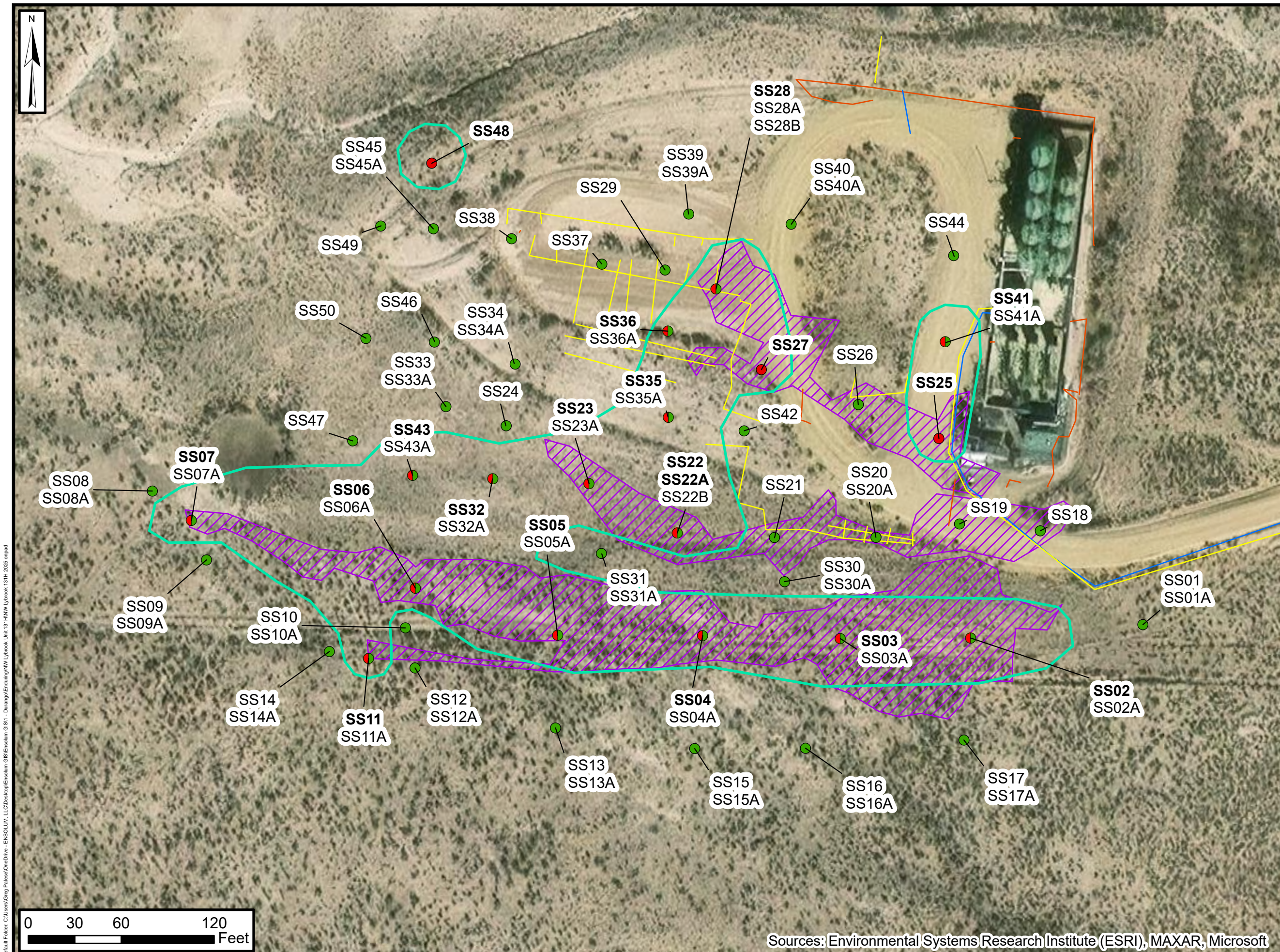

Legend

- Delineation Soil Samples in Compliance with NMOCD Closure Criteria
- Delineation Soil Samples with Terminus in Compliance with NMOCD Closure Criteria
- Delineation Soil Samples Exceeding NMOCD Closure Criteria
- Approximate Chloride Impacted Area
- Natural Gas Lines
- Electric Lines
- Water Lines
- Release Extent

Notes:
Bold: Indicates Results Exceed NMOCD Closure Criteria
 NMOCD: New Mexico Oil Conservation Division

Chloride - Extent of Soil Impact
 NW Lybrook Unit 131H
 Enduring Resources, LLC
 Incident ID: nAPP2530240694
 36.2787552,-107.6411819
 San Juan County, New Mexico

Figure 5



Sources: Environmental Systems Research Institute (ESRI), MAXAR, Microsoft

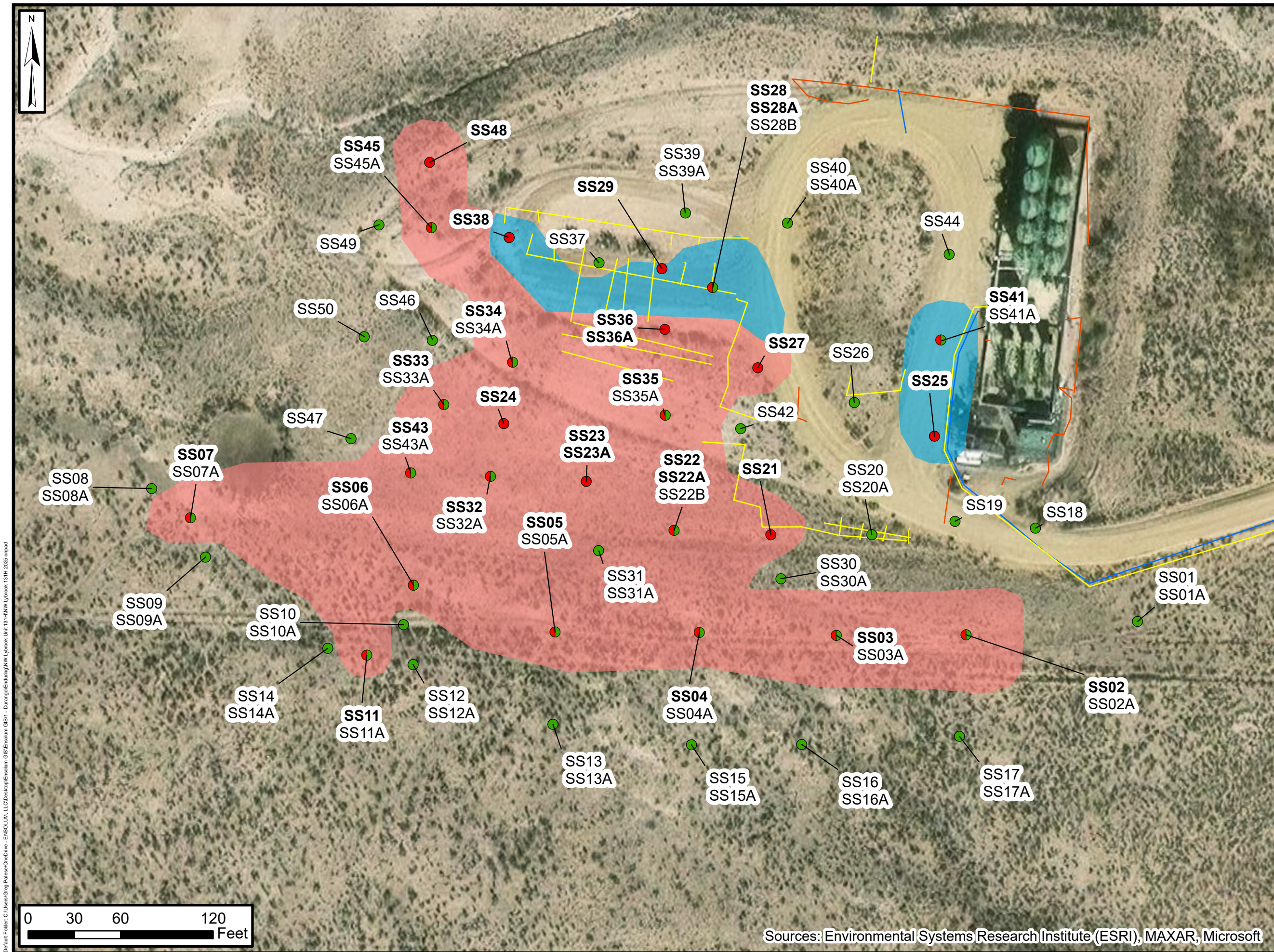

Legend

- Delineation Soil Samples in Compliance with NMOCD Closure Criteria
- Delineation Soil Samples with Terminus in Compliance with NMOCD Closure Criteria
- Delineation Soil Samples Exceeding NMOCD Closure Criteria
- Natural Gas Lines
- Electric Lines
- Water Lines
- Treatment Area - A
- Treatment Area - B

Notes:
Bold: Indicates Results Exceed NMOCD Closure Criteria
 NMOCD: New Mexico Oil Conservation Division

Treatment Areas

NW Lybrook Unit 131H
 Enduring Resources, LLC
 Incident ID: nAPP2530240694
 36.2787552,-107.6411819
 San Juan County, New Mexico

Figure 6



Sources: Environmental Systems Research Institute (ESRI), MAXAR, Microsoft



TABLE



TABLE 1 SOIL SAMPLE ANALYTICAL RESULTS NW Lybrook Unit 131H (nAPP2530240694) Enduring Resources, LLC San Juan County, New Mexico													
Sample Identification	Date	Depth (feet bgs)	PID (ppm)	Benzene (mg/kg)	Toluene (mg/kg)	Ethylbenzene (mg/kg)	Xylenes (mg/kg)	Total BTEX (mg/kg)	TPH GRO (mg/kg)	TPH DRO (mg/kg)	TPH MRO (mg/kg)	Total TPH (mg/kg)	Chloride (mg/kg)
NMOCD Closure Criteria for Soils Impacted by a Release			NE	10	NE	NE	NE	50	NE	NE	NE	100	600
SS01	11/6/2025	0-0.5		<0.025	<0.050	<0.050	<0.099	<0.099	<5.0	<9.7	<49	<49	<51
SS01A	11/6/2025	1		<0.023	<0.046	<0.046	<0.091	<0.091	<4.6	<9.7	<48	<48	97
SS02	11/6/2025	0-0.5		<0.023	<0.046	<0.046	0.26	0.26	9.0	190	150	349	2,100
SS02A	11/6/2025	1		<0.024	<0.048	<0.048	<0.096	<0.096	<4.8	34 F1	<49	34	220
SS03	11/6/2025	0-0.5		<0.025	<0.050	<0.050	<0.099	<0.099	<5.0	33	<48	33	4,900
SS03A	11/6/2025	1		<0.025	<0.049	<0.049	<0.098	<0.098	<4.9	<9.8	<49	<49	180
SS04	11/6/2025	0-0.5		<0.025	<0.050	<0.050	<0.099	<0.099	<5.0	80	110	190	1,600
SS04A	11/6/2025	1		<0.025	<0.050	<0.050	<0.099	<0.099	<5.0	<9.3	<46	<46	170
SS05	11/6/2025	0-0.5		<0.024	<0.049	<0.049	<0.098	<0.098	<4.9	19	71	90	3,700
SS05A	11/6/2025	1		<0.025	<0.049	<0.049	<0.098	<0.098	<4.9	<9.7	<49	<49	230
SS06	11/6/2025	0-0.5		<0.025	<0.049	<0.049	<0.098	<0.098	<4.9	61	260	321	5,200
SS06A	11/6/2025	1		<0.025	<0.050	<0.050	<0.10	<0.10	<5.0	<10	<50	<50	300
SS07	11/6/2025	0-0.5		<0.025	<0.049	<0.049	<0.098	<0.098	<4.9	15	<48	15	5,500
SS07A	11/6/2025	1		<0.024	<0.049	<0.049	<0.098	<0.098	<4.9	<9.5	<48	<48	420
SS08	11/6/2025	0-0.5		<0.024	<0.049	<0.049	<0.098	<0.098	<4.9	<9.7	<48	<48	<51
SS08A	11/6/2025	1		<0.024	<0.048	<0.048	<0.097	<0.097	<4.8	<9.7	<48	<48	<51
SS09	11/6/2025	0-0.5		<0.025	<0.050	<0.050	<0.099	<0.099	<5.0	<9.6	<48	<48	<51
SS09A	11/6/2025	1		<0.025	<0.050	<0.050	<0.10	<0.10	<5.0	<9.6	<48	<48	<50
SS10	11/6/2025	0-0.5		<0.024	<0.048	<0.048	<0.096	<0.096	<4.8	<9.4	<47	<47	<49
SS10A	11/6/2025	1		<0.024	<0.049	<0.049	<0.098	<0.098	<4.9	<9.9	<50	<50	<50
SS11	11/6/2025	0-0.5		<0.025	<0.050	<0.050	<0.099	<0.099	<5.0	13	<48	13	2,200
SS11A	11/6/2025	1		<0.024	<0.048	<0.048	<0.096	<0.096	<4.8	<9.7	<49	<49	120
SS12	11/6/2025	0-0.5		<0.025	<0.049	<0.049	<0.099	<0.099	<4.9	<9.4	<47	<47	<50
SS12A	11/6/2025	1		<0.025	<0.050	<0.050	<0.099	<0.099	<5.0	<9.2	<46	<46	<49
SS13	11/6/2025	0-0.5		<0.025	<0.049	<0.049	<0.098	<0.098	<4.9	<9.3	<46	<46	52
SS13A	11/6/2025	1		<0.025	<0.050	<0.050	<0.099	<0.099	<5.0	<9.8	<49	<49	<51 F1
SS14	11/6/2025	0-0.5		<0.025	<0.050	<0.050	<0.10	<0.10	<5.0	<9.3	<47	<47	<49
SS14A	11/6/2025	1		<0.025	<0.049	<0.049	<0.099	<0.099	<4.9	<9.5	<48	<48	<50
SS15	11/6/2025	0-0.5		<0.025	<0.049	<0.049	<0.099	<0.099	<4.9	<9.3	<46	<46	<50
SS15A	11/6/2025	1		<0.024	<0.048	<0.048	<0.096	<0.096	<4.8	<9.3	<47	<47	<50
SS16	11/6/2025	0-0.5		<0.025	<0.050	<0.050	<0.099	<0.099	<5.0	<9.8	<49	<49	<50
SS16A	11/6/2025	1		<0.024	<0.048	<0.048	<0.096	<0.096	<4.8	<10	<50	<50	<50



TABLE 1 SOIL SAMPLE ANALYTICAL RESULTS NW Lybrook Unit 131H (nAPP2530240694) Enduring Resources, LLC San Juan County, New Mexico													
Sample Identification	Date	Depth (feet bgs)	PID (ppm)	Benzene (mg/kg)	Toluene (mg/kg)	Ethylbenzene (mg/kg)	Xylenes (mg/kg)	Total BTEX (mg/kg)	TPH GRO (mg/kg)	TPH DRO (mg/kg)	TPH MRO (mg/kg)	Total TPH (mg/kg)	Chloride (mg/kg)
NMOCD Closure Criteria for Soils Impacted by a Release			NE	10	NE	NE	NE	50	NE	NE	NE	100	600
SS17	11/6/2025	0-0.5		<0.025	<0.050	<0.050	<0.10	<0.10	<5.0	<9.7	<49	<49	99
SS17A	11/6/2025	1		<0.024	<0.048	<0.048	<0.096	<0.096	<4.8	<9.8	<49	<49	71
SS18	12/12/2025	0-0.5		<0.023	<0.046	<0.046	<0.092	<0.092	<4.6	14	<47	14	390
SS19	12/12/2025	0-0.5		<0.025	<0.050	<0.050	<0.099	<0.099	<5.0	14	<47	14	<49
SS20	12/12/2025	0-0.5		<0.025	<0.049	<0.049	<0.098	<0.098	<4.9	<9.7	<49	<49	130
SS20A	12/12/2025	1		<0.024	<0.048	<0.048	<0.096	<0.096	<4.8	<9.4	<47	<47	270
SS21	12/12/2025	0-0.5		<0.025	<0.049	<0.049	<0.098	<0.098	<4.9	74	89	163	170
SS22	12/12/2025	0-0.5		<0.024	<0.048	<0.048	<0.097	<0.097	<4.8	78	89	167	2,500
SS22A	12/12/2025	1		<0.023	<0.046	<0.046	<0.092	<0.092	<4.6	<9.3	<47	<47	730
SS22B	1/13/2026	2		<0.025	<0.050	<0.050	<0.099	<0.099	<5.0	<9.2	<46	<46	480
SS23	12/12/2025	0-0.5		<0.025	<0.049	<0.049	<0.098	<0.098	<4.9	930	910	1,840	1,400
SS23A	12/12/2025	1		<0.024	<0.048	<0.048	<0.097	<0.097	<4.8	100	<47	100	360
SS24	12/12/2025	0-0.5		<0.023	<0.047	<0.047	<0.093	<0.093	<4.7	410	880	1,290	220
SS25	12/12/2025	0-0.5		<0.025	<0.049	<0.049	<0.098	<0.098	<4.9	32	<48	32	830
SS26	12/12/2025	0-0.5		<0.025	<0.049	<0.049	<0.098	<0.098	<4.9	<9.9	<50	<50	580
SS27	12/12/2025	0-0.5		<0.024	<0.048	<0.048	<0.096	<0.096	<4.8	50	130	180	740
SS28	12/12/2025	0-0.5		<0.024	<0.049	<0.049	<0.097	<0.097	<4.9	120	260	380	640
SS28A	12/12/2025	1		<0.025	<0.050	<0.050	<0.10	<0.10	<5.0	26	120	146	370
SS28B	1/13/2026	2		<0.024	<0.049	<0.049	<0.098	<0.098	<4.9	<9.6	<48	<48	<50
SS29	12/12/2025	0-0.5		<0.025	<0.049	<0.049	<0.099	<0.099	<4.9	320	900	1,220	160
SS30	1/13/2026	0-0.5		<0.025	<0.050	<0.050	<0.10	<0.10	<5.0	<9.5	<47	<47	89
SS30A	1/13/2026	1		<0.025	<0.049	<0.049	<0.099	<0.099	<4.9	<9.6	<48	<48	110
SS31	1/13/2026	0-0.5		<0.025	<0.049	<0.049	<0.098	<0.098	<4.9	14	<46	14	180
SS31A	1/13/2026	1		<0.025	<0.050	<0.050	<0.099	<0.099	<5.0	14	<50	14	270
SS32	1/13/2026	0-0.5		<0.024	<0.049	<0.049	<0.098	<0.098	<4.9	77	60	137	1,600
SS32A	1/13/2026	1		<0.024	<0.048	<0.048	<0.097	<0.097	<4.8	11	<48	11	550
SS33	1/13/2026	0-0.5		<0.024	<0.049	<0.049	<0.097	<0.097	<4.9	49	84	133	450
SS33A	1/13/2026	1		<0.024	<0.048	<0.048	<0.096	<0.096	<4.8	17	<46	17	220
SS34	1/13/2026	0-0.5		<0.025	<0.049	<0.049	<0.099	<0.099	<4.9	77	62	139	460
SS34A	1/13/2026	1		<0.024	<0.049	<0.049	<0.097	<0.097	<4.9	9.6	<46	9.6	97
SS35	1/13/2026	0-0.5		<0.025	<0.049	<0.049	<0.099	<0.099	<4.9	40	<47	40	760
SS35A	1/13/2026	1		<0.024	<0.049	<0.049	<0.097	<0.097	<4.9	30	<48	30	150



TABLE 1 SOIL SAMPLE ANALYTICAL RESULTS NW Lybrook Unit 131H (nAPP2530240694) Enduring Resources, LLC San Juan County, New Mexico													
Sample Identification	Date	Depth (feet bgs)	PID (ppm)	Benzene (mg/kg)	Toluene (mg/kg)	Ethylbenzene (mg/kg)	Xylenes (mg/kg)	Total BTEX (mg/kg)	TPH GRO (mg/kg)	TPH DRO (mg/kg)	TPH MRO (mg/kg)	Total TPH (mg/kg)	Chloride (mg/kg)
NMOCD Closure Criteria for Soils Impacted by a Release			NE	10	NE	NE	NE	50	NE	NE	NE	100	600
SS36	1/13/2026	0-0.5		<0.024	<0.048	<0.048	<0.096	<0.096	<4.8	180	370	550	1,500
SS36A	1/13/2026	1		<0.024	<0.049	<0.049	<0.097	<0.097	<4.9	42	86	128	310
SS37	1/13/2026	0-0.5		<0.025	<0.050	<0.050	<0.10	<0.10	<5.0	12	<48	12	340
SS38	1/13/2026	0-0.5		<0.024	<0.048	<0.048	<0.096	<0.096	<4.8	77	140	217	140
SS39	1/13/2026	0-0.5		<0.025	<0.050	<0.050	<0.10	<0.10	<5.0	39	<46	39	130
SS39A	1/13/2026	1		<0.024	<0.048	<0.048	<0.097	<0.097	<4.8	<9.3	<47	<47	<50
SS40	1/13/2026	0-0.5		<0.024	<0.048	<0.048	<0.095	<0.095	<4.8	44	50	94	220
SS40A	1/13/2026	1		<0.025	<0.050	<0.050	<0.10	<0.10	<5.0	<9.3 F2	<46	<46	54
SS41	1/13/2026	0-0.5		<0.025	<0.050	<0.050	<0.099	<0.099	<5.0	<9.5	<47	<47	1,000
SS41A	1/13/2026	1		<0.024	<0.049	<0.049	<0.097	<0.097	<4.9	<9.9	<49	<49	150
SS42	1/13/2026	0-0.5		<0.025	<0.049	<0.049	<0.098	<0.098	<4.9	10	<49	10	390
SS43	1/13/2026	0-0.5		<0.024	<0.048	<0.048	<0.097	<0.097	<4.8	35	<50	35	1,500
SS43A	1/13/2026	1		<0.024	<0.049	<0.049	<0.097	<0.097	<4.9	<9.4	<47	<47	140
SS44	1/13/2026	0-0.5		<0.024	<0.048	<0.048	<0.095	<0.095	<4.8	<10	<50	<50	160
SS45	2/16/2026	0-0.5		<0.0250	<0.0250	<0.0250	<0.0250	<0.0250	<20.0	166	193	359	202
SS45A	2/16/2026	1		<0.0250	<0.0250	<0.0250	<0.0250	<0.0250	<20.0	<25.0	<50.0	<50.0	47.9
SS46	2/16/2026	0-0.5		<0.0250	<0.0250	<0.0250	<0.0250	<0.0250	<20.0	<25.0	<50.0	<50.0	288
SS46A	2/16/2026	1		<0.0250	<0.0250	<0.0250	<0.0250	<0.0250	<20.0	<25.0	<50.0	<50.0	49.8
SS47	2/16/2026	0-0.5		<0.0250	<0.0250	<0.0250	<0.0250	<0.0250	<20.0	<25.0	<50.0	<50.0	212
SS47A	2/16/2026	1		<0.0250	<0.0250	<0.0250	<0.0250	<0.0250	<20.0	<25.0	<50.0	<50.0	138
SS48	2/16/2026	0-0.5		<0.0250	<0.0250	<0.0250	<0.0250	<0.0250	<20.0	42.2	<50.0	42.2	670
SS49	2/16/2026	0-0.5		<0.0250	<0.0250	<0.0250	<0.0250	<0.0250	<20.0	<25.0	<50.0	<50.0	167
SS50	2/16/2026	0-0.5		<0.0250	<0.0250	<0.0250	<0.0250	<0.0250	<20.0	<25.0	<50.0	<50.0	161

Notes:

bgs: Below ground surface
 BTEX: Benzene, Toluene, Ethylbenzene, and Xylenes
 mg/kg: Milligrams per kilogram
 NE: Not Established
 NMOCD: New Mexico Oil Conservation Division

GRO: Gasoline Range Organics
 DRO: Diesel Range Organics
 MRO: Motor Oil/Lube Oil Range Organics
 TPH: Total Petroleum Hydrocarbon

': Feet
 <: Indicates result less than the stated laboratory reporting limit (RL)

Concentrations in **bold** and shaded exceed the New Mexico Oil Conservation Division Table I Closure Criteria for Soils Impacted by a Release



ATTACHMENT 1

Regulatory Agency Correspondence

From: [Velez, Nelson, EMNRD](#)
To: [Danny Burns](#)
Cc: [Abiodun A Adeloje](#); [Tim Friesenhahn](#); [Heather Huntington](#); [Steve Kahn](#); [Greg Palese](#); [Bratcher, Michael, EMNRD](#); [Rodgers, Scott, EMNRD](#)
Subject: Re: [EXTERNAL] Extension Request - Enduring Resources - NW Lybrook 131H Release - Incident nAPP2530240694 - API 30-045-35507
Date: Friday, January 23, 2026 10:58:04 AM
Attachments: [image001.png](#)
[image002.png](#)
[image003.png](#)
[image004.png](#)
[Outlook-en1tmml.png](#)

[**EXTERNAL EMAIL**]

Good morning Danny,

Thank you for the correspondence.

Your 90-day time extension request is approved. Remediation Due date updated to April 23, 2026.

Please keep a copy of this communication for inclusion within the appropriate report submittal.

Regards,

Nelson Velez • Senior Environmental Scientist
Environmental Bureau | EMNRD - Oil Conservation Division
1000 Rio Brazos Road | Aztec, NM 87410
(505) 469-6146 | nelson.velez@emnrd.nm.gov
<http://www.emnrd.nm.gov/oed>



From: Rodgers, Scott, EMNRD <Scott.Rodgers@emnrd.nm.gov>
Sent: Friday, January 23, 2026 8:39 AM
To: Velez, Nelson, EMNRD <Nelson.Velez@emnrd.nm.gov>
Cc: Bratcher, Michael, EMNRD <mike.bratcher@emnrd.nm.gov>
Subject: FW: [EXTERNAL] Extension Request - Enduring Resources - NW Lybrook 131H Release - Incident nAPP2530240694 - API 30-045-35507

Scott Rodgers • Environmental Specialist – Adv.
Environmental Bureau
EMNRD - Oil Conservation Division
5200 Oakland NE, Suite B | Albuquerque, NM 87113
505.469.1830 | scott.rodgers@emnrd.nm.gov
<http://www.emnrd.nm.gov/oed>



From: Danny Burns <dburns@ensolum.com>
Sent: Thursday, January 22, 2026 4:22 PM
To: Enviro, OCD, EMNRD <OCD.Enviro@emnrd.nm.gov>; Adeloje, Abiodun <aadeloje@blm.gov>; eco@nmslo.gov
Cc: Tim Friesenhahn <tfriesenhahn@enduringresources.com>; Heather Huntington <hhuntington@enduringresources.com>; Steve Kahn <skahn@ensolum.com>; Greg Palese <gpalese@ensolum.com>
Subject: [EXTERNAL] Extension Request - Enduring Resources - NW Lybrook 131H Release - Incident nAPP2530240694 - API 30-045-35507

You don't often get email from dburns@ensolum.com. [Learn why this is important](#)

CAUTION: This email originated outside of our organization. Exercise caution prior to clicking on links or opening attachments.

All,

Enduring Resources respectfully requests a 90-day extension for the release associated with the NW Lybrook 131H facility (Incident # nAPP2530240694). The release was discovered on 10/24/25, a notification of release was approved on 10/29/25, and the initial C-141 was approved on 11/30/25.

Multiple site assessment soil sampling events have occurred, and we are awaiting the results from the most recent event on 1/13/26. Previous sampling events were on 11/6/25 and 12/12/25. A remediation workplan is being drafted and will include the latest sampling results.

Let us know if you have any questions or concerns or would like to discuss this site. We appreciate your time and energy to help us mitigate this location.

Thanks,



Danny Burns

Senior Geologist

303-601-1420

Ensolum, LLC

in f 

From: [SLO Spills](#)
To: [Heather Huntington](#); [SLO Spills](#)
Cc: [Tim Friesenhahn](#)
Subject: Spill Notification Receipt - Enduring - Lybrook Unit 131H - nAPP2530240694
Date: Friday, October 31, 2025 1:38:57 PM
Attachments: [image001.png](#)
[image002.png](#)
[image003.png](#)

RE: Enduring, Lybrook Unit 131H; Lease # LG10340010/Lessee DJR Assets

Incident #: nAPP2530240694

ROE #: NA

Notification Received: 10/30/25

Thank you for notifying the NMSLO Environmental Compliance Office (ECO) of the incident or release noted in the subject line above and the potential impact to State Trust Land (STL). Once the release is stopped and contained, your cooperation in completing the subsequent remediation tasks is appreciated:

1. Identify compliance requirements for the Cultural Properties Protection (CPP) Rule (19.2.24 NMAC).
2. Using the Biological Compliance Resources below, identify any biologically sensitive areas and the avoidance, minimization, or mitigation measures appropriate for such areas.
3. Apply for a Right of Entry (ROE) for Remediation via Commercial Resources Division (CRD) if any part of the remediation occurs off of the active lease; the responsible party is not an authorized operator on the active lease; or if the remediation work is being conducted on an expired lease. A Site Delineation Plan and Reclamation Workplan are required for the ROE application.
4. If the Remediation Closure Report is not submitted within 90 days of discovery of the release, a Site Delineation Plan must be submitted to eco@nmslo.gov for review and approval. If delineation and remediation happen concurrently, a Remediation Workplan must be submitted to eco@nmslo.gov in place of a Site Delineation Plan.
5. Subsequent Workplans and Reports that must be submitted to ECO include:
 - **Remediation Workplan;**
 - **Reclamation Workplan; or**
 - **Combined Remediation and Reclamation Workplan;**
 - **Remediation Closure Report; or**
 - **Combined Remediation Closure Report and Reclamation Activities Report;**
 - **Reclamation Activities Report; and**

■ Final Reclamation Report

Instructions on the required content of each Workplan and Report can be found at the following website: <https://www.nmstatelands.org/resources/forms-and-applications/>

SAMPLING NOTIFICATIONS

Written notification of the confirmation sampling event must be submitted to ECO a minimum of two (2) business days before the sampling event, or as directed by ECO. Please submit notifications to eco@nmslo.gov with the subject line as follows: **(Sampling Notification) Company-Location Name (API/Incident #)-Date of Incident.**

LINER INSPECTION NOTIFICATIONS

Written notification of the liner inspection event must be submitted to ECO a minimum of two (2) business days before the inspection event, or as directed by ECO. Please submit notifications to eco@nmslo.gov with the subject line as follows: **(Liner Inspection Notification) Company-Location Name (API/Incident #)-Date of Incident.**

NMSLO RESOURCES

RIGHT OF ENTRY FORMS AND RIGHTS OF WAY FORMS:

<https://www.nmstatelands.org/resources/forms-and-applications/>

ECO GUIDANCE DOCUMENTS: Environmental Compliance Office:

<https://www.nmstatelands.org/resources/forms-and-applications/>

LEASE STATUS MAP: <https://mapservice.nmstatelands.org/LandStatus/>

OIL & GAS MANUAL: <https://www.nmstatelands.org/wp-content/uploads/2025/09/Oil-and-Gas-Manual-2026.pdf>

LEASE SEARCH: <https://secure.slo.state.nm.us/Applications/SLOConnect/>

CULTURAL PROPERTIES PROTECTION RULE (19.2.24 NMAC)

A. As soon as possible, when a new release or damage occurs on STL, contact a Cultural Resource Consultant who will:

1. Conduct an Archaeological Records Management System (ARMS) review to determine if any known cultural properties have been previously identified within the remediation area and if the area has been surveyed for cultural resources.
2. Advise as to whether an archaeological monitor should be present during initial containment activities and subsequent remediation efforts.
3. Advise as to whether a full cultural properties survey will be required after containment and before full remediation.

B. A list of cultural resource consultants permitted to conduct work on state lands is maintained here:

<https://www.nmhistoricpreservation.org/documents/consultants.html>

C. To learn more about NMSLO's Cultural Properties Protection Rule visit:
<https://www.nmstatelands.org/divisions/cultural-resources-office/culturalproperties/>
. The Cultural Resources Office can be contacted by email at croinfo@nmslo.gov or 505-827-5781.

BIOLOGICAL COMPLIANCE & REPORTING

Utilize the resources below to determine if the site activities are occurring in a sensitive or restricted area. ECO recommends consulting with a qualified third-party biologist for evaluation of potential impacts to threatened, endangered, and sensitive wildlife and plant species, environmentally sensitive areas, surface waters, and sensitive soils before conducting remediation and reclamation activities.

BIOLOGICAL COMPLIANCE RESOURCES

Critical Habitat Assessment Tool (CHAT): <https://nmchat.org/data-download.html>

New Mexico State Land Office Land Status Map
<https://mapservice.nmstatelands.org/LandStatus>

U.S. Fish and Wildlife Services Information for Planning and Consultation:
<https://ipac.ecosphere.fws.gov/>

BISON-M database: <https://bison-m.org/>

New Mexico Department of Game and Fish Environmental Review Tool (ERT):
<https://nmert.org/content/map>

Open Enviro Map Wetlands: <https://gis.web.env.nm.gov/oem/?map=wetlands>

BLM NM Plant Wildlife Habitat GIS Layer:
https://gis.blm.gov/nmarcgis/rest/services/Wildlife/BLM_NM_Plant_Wildlife_Habitat/MapServer

BLM Statewide Spatial Data (<https://gbp-blm-egis.hub.arcgis.com/pages/newmexico>)

Open Enviro Map Wetlands (<https://gis.web.env.nm.gov/oem/?map=wetlands>)

Environmental Compliance Office

New Mexico State Land Office
eco@nmslo.gov
nmstatelands.org

CONFIDENTIALITY NOTICE - This e-mail transmission, including all documents, files, or previous e-mail messages attached hereto, may contain confidential and/or legally privileged information. If you are not the intended recipient, or a person responsible for delivering it to the intended recipient, you are hereby notified that you must not read this transmission and that any disclosure, copying, printing, distribution, or use of any of the information contained in and/or attached to this transmission is STRICTLY PROHIBITED. If you have received this transmission in error, please immediately notify the sender and delete the original transmission and its attachments without reading or saving in any manner. Thank you.

From: Heather Huntington <Hhuntington@enduringresources.com>
Sent: Thursday, October 30, 2025 11:04 AM
To: SLO Spills <spills@nmslo.gov>
Cc: Tim Friesenhahn <TFriesenhahn@enduringresources.com>
Subject: [EXTERNAL] FW: Notice of Produced Water Release NW Lybrook Unit 131H 10/24/25

Good Morning,

Enduring Resources had produced water release event on a surface lay flat line associated with the NW Lybrook Unit 131H pad on 10/24/25 at approximately 2:37 pm. The location of the release is Section 25 T24N R8W, Lat. 36.278220, Long -107.640180. It was recently determined after a site assessment that some of the fluid migrated onto a small portion of State land with a majority of the release being on BLM. The total release was 500 bbl produced water with 0 bbls recovered. An incident number has been assigned through the NMOCD portal nAPP2530240694.

Heather Huntington
Enduring Resources Regulatory Specialist
505-636-9751

From: Tim Friesenhahn <TFriesenhahn@enduringresources.com>
Sent: Saturday, October 25, 2025 12:11 PM
To: aadeloye@blm.gov; nelson.velez@emnrd.nm.gov
Cc: Heather Huntington <Hhuntington@enduringresources.com>
Subject: Notice of Produced Water Release NW Lybrook Unit 131H 10/24/25

Good Morning,

Enduring Resources discovered a produced water release on the surface lay flat line associated with the NW Lybrook Unit 131H pad on 10/24/25 at approximately 2:37 pm. The location of the release is Section 25 T24N R8W, Lat. 36.278220, Long -107.640180. There was approximately 488 bbls released with 0 bbls recovered. The source has been stopped and all required reports will be submitted.

Thanks,
Tim



ATTACHMENT 2

Referenced Well Records

Point of Diversion Summary

quarters are 1=NW 2=NE 3=SW 4=SE
 quarters are smallest to largest

NAD83 UTM in meters

Well Tag	POD Nbr	Q64	Q16	Q4	Sec	Tws	Rng	X	Y	Map
	SJ 01334			NE	01	23N	08W	263823.0	4015987.0 *	

* UTM location was derived from PLSS - see Help

Driller License:	777	Driller Company:	JOHNNY'S LUCKY 7 DRILLING		
Driller Name:	JOHNNIE'S LUCKY "7" DRLG.				
Drill Start Date:	1981-02-08	Drill Finish Date:	1981-02-13	Plug Date:	
Log File Date:	1981-02-19	PCW Rcv Date:		Source:	Shallow
Pump Type:		Pipe Discharge Size:		Estimated Yield:	3
Casing Size:	5.00	Depth Well:	90	Depth Water:	40

Water Bearing Stratifications:

Top	Bottom	Description
55	60	Shale/Mudstone/Siltstone

Casing Perforations:

Top	Bottom
70	85

The data is furnished by the NMOSE/ISC and is accepted by the recipient with the expressed understanding that the OSE/ISC make no warranties, expressed or implied, concerning the accuracy, completeness, reliability, usability, or suitability for any particular purpose of the data.

11/26/25 11:54 AM MST

Point of Diversion Summary

©2024 New Mexico Office of the State Engineer, All Rights Reserved. | [Disclaimer](#) | [Contact Us](#) | [Help](#) | [Home](#) |

Revised June 1972

STATE ENGINEER OFFICE
WELL RECORD

55-1131

Section 1. GENERAL INFORMATION

(A) Owner of well Crown Petroleum Corp Owner's Well No. Crown Mesa #1
 Street or Post Office Address 3 Park Central, Ste. 200, 1515 Amphlett St Denver, Colo
 City and State Get info from H.C. Berry
 Well was drilled under Permit No. _____ and is located in the:

a. $\frac{1}{4}$ NE $\frac{1}{4}$ NE $\frac{1}{4}$ Sec 19 of Section 19 Township 24N Range 7W N.M.P.M.
 b. Tract No. _____ of Map No. _____ of the _____
 c. Lot No. _____ of Block No. _____ of the _____
 Subdivision, recorded in _____ County.
 d. X= _____ feet, Y= _____ feet, N.M. Coordinate System _____ Zone in
 the _____ Grant.

(B) Drilling Contractor Western Drilling, Inc License No. 862
 Address 503 E. Cedar, Farmington, N.M.
 Drilling Began 4-22-80 Completed 4-30-80 Type tools Rotary Size of hole 8 3/4 in.
 Elevation of land surface or _____ at well is _____ ft. Total depth of well 1700 ft.
 Completed well is shallow artesian. Depth to water upon completion of well 400 ft.

Section 2. PRINCIPAL WATER-BEARING STRATA

Depth in Feet		Thickness in Feet	Description of Water-Bearing Formation	Estimated Yield (gallons per minute)
From	To			
1200	1340	50'	Med. grained clear quartz sand Ojo - Alamo	10-15 GPM

Section 3. RECORD OF CASING

Diameter (inches)	Pounds per foot	Threads per in.	Depth in Feet		Length (feet)	Type of Shoe	Perforations	
			Top	Bottom			From	To
7		8	GL	1700	1700	Basket	1100	1400

Section 4. RECORD OF MUDDING AND CEMENTING

Depth in Feet		Hole Diameter	Sacks of Mud	Cubic Feet of Cement	Method of Placement
From	To				
GL	1100'	9 3/4		500	pump truck

Section 5. PLUGGING RECORD

Plugging Contractor _____
 Address _____
 Plugging Method _____
 Date Well Plugged _____
 Plugging approved by: _____

No.	Depth in Feet		Cubic Feet of Cement
	Top	Bottom	
1			
2			
3			
4			

State Engineer Representative

FOR USE OF STATE ENGINEER ONLY

Date Received 6/16/80

Quad _____ FWL _____ FSL _____

File No. SJ-1131

Use Stk Location No. 24N.7W.19 410



ATTACHMENT 3

Laboratory Analytical Reports

Report to:
Tim Friesenhahn



envirotech

Practical Solutions for a Better Tomorrow

Analytical Report

Enduring Resources, LLC

Project Name: NW Lybrook 131H

Work Order: E602181

Job Number: 17065-0017

Received: 2/16/2026

Revision: 1

Report Reviewed By:

Walter Hinchman
Laboratory Director
2/23/26

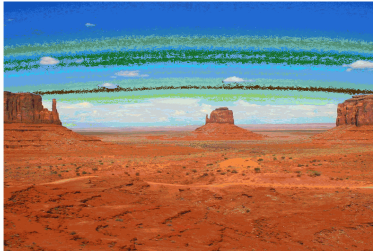

5796 U.S. Hwy 64
Farmington, NM 87401

Phone: (505) 632-1881
Envirotech-inc.com



Envirotech Inc. certifies the test results meet all requirements of TNi unless noted otherwise.
Statement of Data Authenticity: Envirotech Inc, attests the data reported has not been altered in any way.
Partial or incomplete reproduction of this report is prohibited, unless approved by Envirotech Inc.
Envirotech Inc, holds the Utah TNi certification NM00979 for data reported.
Envirotech Inc, holds the Texas TNi certification T104704557 for data reported.



Date Reported: 2/23/26

Tim Friesenhahn
6300 S Syracuse Way Suite 525
Centennial, CO 80111

Project Name: NW Lybrook 131H
Workorder: E602181
Date Received: 2/16/2026 2:34:00PM

Tim Friesenhahn,

Thank you for choosing Envirotech, Inc. as your analytical testing laboratory for the sample(s) received on, 2/16/2026 2:34:00PM, under the Project Name: NW Lybrook 131H.

The analytical test results summarized in this report with the Project Name: NW Lybrook 131H apply to the individual samples collected, identified and submitted bearing the project name on the enclosed chain-of-custody. Subcontracted sample analyses not conducted by Envirotech, Inc., are attached in full as issued by the subcontract laboratory.

Please review the Chain-of-Custody (COC) and Sample Receipt Checklist (SRC) for any issues regarding sample receipt temperature, containers, preservation etc. To best understand your test results, review the entire report summarizing your sample data and the associated quality control batch data.

All reported data in this analytical report were analyzed according to the referenced method(s) and are in compliance with the latest NELAC/TNI standards, unless otherwise noted. Samples or analytical quality control parameters not meeting specific QC criteria are qualified with a data flag. Data flag definitions are located in the Notes and Definitions section of this analytical report.

If you have any questions concerning this report, please feel free to contact Envirotech, Inc.

Respectfully,

Walter Hinchman
Laboratory Director
Office: 505-632-1881
Cell: 775-287-1762
whinchman@envirotech-inc.com

Raina Schwanz
Laboratory Administrator
Office: 505-632-1881
rainaschwanz@envirotech-inc.com

Field Offices:

Southern New Mexico Area

Lynn Jarboe
Laboratory Technical Representative
Office: 505-421-LABS(5227)
Cell: 505-320-4759
ljjarboe@envirotech-inc.com

Michelle Gonzales
Client Representative
Office: 505-421-LABS(5227)
Cell: 505-947-8222
mgonzales@envirotech-inc.com

Envirotech Web Address: www.envirotech-inc.com

Table of Contents

Title Page	1
Cover Page	2
Table of Contents	3
Sample Summary	4
Sample Data	5
SS45	5
SS45A	6
SS46	7
SS46A	8
SS47	9
SS47A	10
SS48	11
SS49	12
SS50	13
QC Summary Data	14
QC - Volatile Organics by EPA 8021B	14
QC - Nonhalogenated Organics by EPA 8015D - GRO	15
QC - Nonhalogenated Organics by EPA 8015D - DRO/ORO	16
QC - Anions by EPA 300.0/9056A	17
Definitions and Notes	18
Chain of Custody etc.	19

Sample Summary

Enduring Resources, LLC 6300 S Syracuse Way Suite 525 Centennial CO, 80111	Project Name: NW Lybrook 131H Project Number: 17065-0017 Project Manager: Tim Friesenhahn	Reported: 02/23/26 15:23
--	---	------------------------------------

Client Sample ID	Lab Sample ID	Matrix	Sampled	Received	Container
SS45	E602181-01A	Soil	02/16/26	02/16/26	Glass Jar, 2 oz.
SS45A	E602181-02A	Soil	02/16/26	02/16/26	Glass Jar, 2 oz.
SS46	E602181-03A	Soil	02/16/26	02/16/26	Glass Jar, 2 oz.
SS46A	E602181-04A	Soil	02/16/26	02/16/26	Glass Jar, 2 oz.
SS47	E602181-05A	Soil	02/16/26	02/16/26	Glass Jar, 2 oz.
SS47A	E602181-06A	Soil	02/16/26	02/16/26	Glass Jar, 2 oz.
SS48	E602181-07A	Soil	02/16/26	02/16/26	Glass Jar, 2 oz.
SS49	E602181-08A	Soil	02/16/26	02/16/26	Glass Jar, 2 oz.
SS50	E602181-09A	Soil	02/16/26	02/16/26	Glass Jar, 2 oz.



Sample Data

Enduring Resources, LLC 6300 S Syracuse Way Suite 525 Centennial CO, 80111	Project Name: NW Lybrook 131H Project Number: 17065-0017 Project Manager: Tim Friesenhahn	Reported: 2/23/2026 3:23:29PM
--	---	---

SS45

E602181-01

Analyte	Result	Reporting Limit	Dilution	Prepared	Analyzed	Notes
Volatile Organics by EPA 8021B	mg/kg	mg/kg		Analyst: MB		Batch: 2608047
Benzene	ND	0.0250	1	02/17/26	02/18/26	
Ethylbenzene	ND	0.0250	1	02/17/26	02/18/26	
Toluene	ND	0.0250	1	02/17/26	02/18/26	
o-Xylene	ND	0.0250	1	02/17/26	02/18/26	
p,m-Xylene	ND	0.0500	1	02/17/26	02/18/26	
Total Xylenes	ND	0.0250	1	02/17/26	02/18/26	
<i>Surrogate: 4-Bromochlorobenzene-PID</i>		97.6 %	70-130	02/17/26	02/18/26	
Nonhalogenated Organics by EPA 8015D - GRO	mg/kg	mg/kg		Analyst: MB		Batch: 2608047
Gasoline Range Organics (C6-C10)	ND	20.0	1	02/17/26	02/18/26	
<i>Surrogate: 1-Chloro-4-fluorobenzene-FID</i>		115 %	70-130	02/17/26	02/18/26	
Nonhalogenated Organics by EPA 8015D - DRO/ORO	mg/kg	mg/kg		Analyst: NV		Batch: 2608062
Diesel Range Organics (C10-C28)	166	25.0	1	02/18/26	02/19/26	
Oil Range Organics (C28-C36)	193	50.0	1	02/18/26	02/19/26	
<i>Surrogate: n-Nonane</i>		105 %	61-141	02/18/26	02/19/26	
Anions by EPA 300.0/9056A	mg/kg	mg/kg		Analyst: DT		Batch: 2608045
Chloride	202	20.0	1	02/17/26	02/18/26	



Sample Data

Enduring Resources, LLC 6300 S Syracuse Way Suite 525 Centennial CO, 80111	Project Name: NW Lybrook 131H Project Number: 17065-0017 Project Manager: Tim Friesenhahn	Reported: 2/23/2026 3:23:29PM
--	---	---

SS45A

E602181-02

Analyte	Result	Reporting Limit	Dilution	Prepared	Analyzed	Notes
Volatile Organics by EPA 8021B	mg/kg	mg/kg		Analyst: MB		Batch: 2608047
Benzene	ND	0.0250	1	02/17/26	02/18/26	
Ethylbenzene	ND	0.0250	1	02/17/26	02/18/26	
Toluene	ND	0.0250	1	02/17/26	02/18/26	
o-Xylene	ND	0.0250	1	02/17/26	02/18/26	
p,m-Xylene	ND	0.0500	1	02/17/26	02/18/26	
Total Xylenes	ND	0.0250	1	02/17/26	02/18/26	
<i>Surrogate: 4-Bromochlorobenzene-PID</i>		94.6 %	70-130	02/17/26	02/18/26	
Nonhalogenated Organics by EPA 8015D - GRO	mg/kg	mg/kg		Analyst: MB		Batch: 2608047
Gasoline Range Organics (C6-C10)	ND	20.0	1	02/17/26	02/18/26	
<i>Surrogate: 1-Chloro-4-fluorobenzene-FID</i>		116 %	70-130	02/17/26	02/18/26	
Nonhalogenated Organics by EPA 8015D - DRO/ORO	mg/kg	mg/kg		Analyst: NV		Batch: 2608062
Diesel Range Organics (C10-C28)	ND	25.0	1	02/18/26	02/19/26	
Oil Range Organics (C28-C36)	ND	50.0	1	02/18/26	02/19/26	
<i>Surrogate: n-Nonane</i>		102 %	61-141	02/18/26	02/19/26	
Anions by EPA 300.0/9056A	mg/kg	mg/kg		Analyst: DT		Batch: 2608045
Chloride	47.9	20.0	1	02/17/26	02/18/26	



Sample Data

Enduring Resources, LLC 6300 S Syracuse Way Suite 525 Centennial CO, 80111	Project Name: NW Lybrook 131H Project Number: 17065-0017 Project Manager: Tim Friesenhahn	Reported: 2/23/2026 3:23:29PM
--	---	---

SS46

E602181-03

Analyte	Result	Reporting Limit	Dilution	Prepared	Analyzed	Notes
Volatile Organics by EPA 8021B	mg/kg	mg/kg		Analyst: MB		Batch: 2608047
Benzene	ND	0.0250	1	02/17/26	02/18/26	
Ethylbenzene	ND	0.0250	1	02/17/26	02/18/26	
Toluene	ND	0.0250	1	02/17/26	02/18/26	
o-Xylene	ND	0.0250	1	02/17/26	02/18/26	
p,m-Xylene	ND	0.0500	1	02/17/26	02/18/26	
Total Xylenes	ND	0.0250	1	02/17/26	02/18/26	
<i>Surrogate: 4-Bromochlorobenzene-PID</i>		98.1 %	70-130	02/17/26	02/18/26	
Nonhalogenated Organics by EPA 8015D - GRO	mg/kg	mg/kg		Analyst: MB		Batch: 2608047
Gasoline Range Organics (C6-C10)	ND	20.0	1	02/17/26	02/18/26	
<i>Surrogate: 1-Chloro-4-fluorobenzene-FID</i>		115 %	70-130	02/17/26	02/18/26	
Nonhalogenated Organics by EPA 8015D - DRO/ORO	mg/kg	mg/kg		Analyst: NV		Batch: 2608062
Diesel Range Organics (C10-C28)	ND	25.0	1	02/18/26	02/19/26	
Oil Range Organics (C28-C36)	ND	50.0	1	02/18/26	02/19/26	
<i>Surrogate: n-Nonane</i>		102 %	61-141	02/18/26	02/19/26	
Anions by EPA 300.0/9056A	mg/kg	mg/kg		Analyst: DT		Batch: 2608045
Chloride	288	20.0	1	02/17/26	02/18/26	



Sample Data

Enduring Resources, LLC 6300 S Syracuse Way Suite 525 Centennial CO, 80111	Project Name: NW Lybrook 131H Project Number: 17065-0017 Project Manager: Tim Friesenhahn	Reported: 2/23/2026 3:23:29PM
--	---	---

SS46A

E602181-04

Analyte	Result	Reporting Limit	Dilution	Prepared	Analyzed	Notes
Volatile Organics by EPA 8021B	mg/kg	mg/kg		Analyst: MB		Batch: 2608047
Benzene	ND	0.0250	1	02/17/26	02/18/26	
Ethylbenzene	ND	0.0250	1	02/17/26	02/18/26	
Toluene	ND	0.0250	1	02/17/26	02/18/26	
o-Xylene	ND	0.0250	1	02/17/26	02/18/26	
p,m-Xylene	ND	0.0500	1	02/17/26	02/18/26	
Total Xylenes	ND	0.0250	1	02/17/26	02/18/26	
<i>Surrogate: 4-Bromochlorobenzene-PID</i>		97.0 %	70-130	02/17/26	02/18/26	
Nonhalogenated Organics by EPA 8015D - GRO	mg/kg	mg/kg		Analyst: MB		Batch: 2608047
Gasoline Range Organics (C6-C10)	ND	20.0	1	02/17/26	02/18/26	
<i>Surrogate: 1-Chloro-4-fluorobenzene-FID</i>		115 %	70-130	02/17/26	02/18/26	
Nonhalogenated Organics by EPA 8015D - DRO/ORO	mg/kg	mg/kg		Analyst: NV		Batch: 2608062
Diesel Range Organics (C10-C28)	ND	25.0	1	02/18/26	02/19/26	
Oil Range Organics (C28-C36)	ND	50.0	1	02/18/26	02/19/26	
<i>Surrogate: n-Nonane</i>		102 %	61-141	02/18/26	02/19/26	
Anions by EPA 300.0/9056A	mg/kg	mg/kg		Analyst: DT		Batch: 2608045
Chloride	49.8	20.0	1	02/17/26	02/18/26	



Sample Data

Enduring Resources, LLC 6300 S Syracuse Way Suite 525 Centennial CO, 80111	Project Name: NW Lybrook 131H Project Number: 17065-0017 Project Manager: Tim Friesenhahn	Reported: 2/23/2026 3:23:29PM
--	---	---

SS47

E602181-05

Analyte	Result	Reporting Limit	Dilution	Prepared	Analyzed	Notes
Volatile Organics by EPA 8021B	mg/kg	mg/kg		Analyst: MB		Batch: 2608047
Benzene	ND	0.0250	1	02/17/26	02/18/26	
Ethylbenzene	ND	0.0250	1	02/17/26	02/18/26	
Toluene	ND	0.0250	1	02/17/26	02/18/26	
o-Xylene	ND	0.0250	1	02/17/26	02/18/26	
p,m-Xylene	ND	0.0500	1	02/17/26	02/18/26	
Total Xylenes	ND	0.0250	1	02/17/26	02/18/26	
<i>Surrogate: 4-Bromochlorobenzene-PID</i>		97.5 %	70-130	02/17/26	02/18/26	
Nonhalogenated Organics by EPA 8015D - GRO	mg/kg	mg/kg		Analyst: MB		Batch: 2608047
Gasoline Range Organics (C6-C10)	ND	20.0	1	02/17/26	02/18/26	
<i>Surrogate: 1-Chloro-4-fluorobenzene-FID</i>		115 %	70-130	02/17/26	02/18/26	
Nonhalogenated Organics by EPA 8015D - DRO/ORO	mg/kg	mg/kg		Analyst: NV		Batch: 2608062
Diesel Range Organics (C10-C28)	ND	25.0	1	02/18/26	02/19/26	
Oil Range Organics (C28-C36)	ND	50.0	1	02/18/26	02/19/26	
<i>Surrogate: n-Nonane</i>		102 %	61-141	02/18/26	02/19/26	
Anions by EPA 300.0/9056A	mg/kg	mg/kg		Analyst: DT		Batch: 2608045
Chloride	212	20.0	1	02/17/26	02/18/26	



Sample Data

Enduring Resources, LLC 6300 S Syracuse Way Suite 525 Centennial CO, 80111	Project Name: NW Lybrook 131H Project Number: 17065-0017 Project Manager: Tim Friesenhahn	Reported: 2/23/2026 3:23:29PM
--	---	---

SS47A

E602181-06

Analyte	Result	Reporting Limit	Dilution	Prepared	Analyzed	Notes
Volatile Organics by EPA 8021B	mg/kg	mg/kg		Analyst: MB		Batch: 2608047
Benzene	ND	0.0250	1	02/17/26	02/18/26	
Ethylbenzene	ND	0.0250	1	02/17/26	02/18/26	
Toluene	ND	0.0250	1	02/17/26	02/18/26	
o-Xylene	ND	0.0250	1	02/17/26	02/18/26	
p,m-Xylene	ND	0.0500	1	02/17/26	02/18/26	
Total Xylenes	ND	0.0250	1	02/17/26	02/18/26	
<i>Surrogate: 4-Bromochlorobenzene-PID</i>		97.3 %	70-130	02/17/26	02/18/26	
Nonhalogenated Organics by EPA 8015D - GRO	mg/kg	mg/kg		Analyst: MB		Batch: 2608047
Gasoline Range Organics (C6-C10)	ND	20.0	1	02/17/26	02/18/26	
<i>Surrogate: 1-Chloro-4-fluorobenzene-FID</i>		118 %	70-130	02/17/26	02/18/26	
Nonhalogenated Organics by EPA 8015D - DRO/ORO	mg/kg	mg/kg		Analyst: NV		Batch: 2608062
Diesel Range Organics (C10-C28)	ND	25.0	1	02/18/26	02/19/26	
Oil Range Organics (C28-C36)	ND	50.0	1	02/18/26	02/19/26	
<i>Surrogate: n-Nonane</i>		102 %	61-141	02/18/26	02/19/26	
Anions by EPA 300.0/9056A	mg/kg	mg/kg		Analyst: DT		Batch: 2608045
Chloride	138	20.0	1	02/17/26	02/18/26	



Sample Data

Enduring Resources, LLC 6300 S Syracuse Way Suite 525 Centennial CO, 80111	Project Name: NW Lybrook 131H Project Number: 17065-0017 Project Manager: Tim Friesenhahn	Reported: 2/23/2026 3:23:29PM
--	---	---

SS48

E602181-07

Analyte	Result	Reporting Limit	Dilution	Prepared	Analyzed	Notes
Volatile Organics by EPA 8021B	mg/kg	mg/kg		Analyst: MB		Batch: 2608047
Benzene	ND	0.0250	1	02/17/26	02/18/26	
Ethylbenzene	ND	0.0250	1	02/17/26	02/18/26	
Toluene	ND	0.0250	1	02/17/26	02/18/26	
o-Xylene	ND	0.0250	1	02/17/26	02/18/26	
p,m-Xylene	ND	0.0500	1	02/17/26	02/18/26	
Total Xylenes	ND	0.0250	1	02/17/26	02/18/26	
<i>Surrogate: 4-Bromochlorobenzene-PID</i>		94.5 %	70-130	02/17/26	02/18/26	
Nonhalogenated Organics by EPA 8015D - GRO	mg/kg	mg/kg		Analyst: MB		Batch: 2608047
Gasoline Range Organics (C6-C10)	ND	20.0	1	02/17/26	02/18/26	
<i>Surrogate: 1-Chloro-4-fluorobenzene-FID</i>		116 %	70-130	02/17/26	02/18/26	
Nonhalogenated Organics by EPA 8015D - DRO/ORO	mg/kg	mg/kg		Analyst: NV		Batch: 2608062
Diesel Range Organics (C10-C28)	42.2	25.0	1	02/18/26	02/19/26	
Oil Range Organics (C28-C36)	ND	50.0	1	02/18/26	02/19/26	
<i>Surrogate: n-Nonane</i>		102 %	61-141	02/18/26	02/19/26	
Anions by EPA 300.0/9056A	mg/kg	mg/kg		Analyst: DT		Batch: 2608045
Chloride	670	20.0	1	02/17/26	02/18/26	



Sample Data

Enduring Resources, LLC 6300 S Syracuse Way Suite 525 Centennial CO, 80111	Project Name: NW Lybrook 131H Project Number: 17065-0017 Project Manager: Tim Friesenhahn	Reported: 2/23/2026 3:23:29PM
--	---	---

SS49

E602181-08

Analyte	Result	Reporting Limit	Dilution	Prepared	Analyzed	Notes
Volatile Organics by EPA 8021B	mg/kg	mg/kg		Analyst: MB		Batch: 2608047
Benzene	ND	0.0250	1	02/17/26	02/18/26	
Ethylbenzene	ND	0.0250	1	02/17/26	02/18/26	
Toluene	ND	0.0250	1	02/17/26	02/18/26	
o-Xylene	ND	0.0250	1	02/17/26	02/18/26	
p,m-Xylene	ND	0.0500	1	02/17/26	02/18/26	
Total Xylenes	ND	0.0250	1	02/17/26	02/18/26	
<i>Surrogate: 4-Bromochlorobenzene-PID</i>		96.7 %	70-130	02/17/26	02/18/26	
Nonhalogenated Organics by EPA 8015D - GRO	mg/kg	mg/kg		Analyst: MB		Batch: 2608047
Gasoline Range Organics (C6-C10)	ND	20.0	1	02/17/26	02/18/26	
<i>Surrogate: 1-Chloro-4-fluorobenzene-FID</i>		115 %	70-130	02/17/26	02/18/26	
Nonhalogenated Organics by EPA 8015D - DRO/ORO	mg/kg	mg/kg		Analyst: NV		Batch: 2608062
Diesel Range Organics (C10-C28)	ND	25.0	1	02/18/26	02/19/26	
Oil Range Organics (C28-C36)	ND	50.0	1	02/18/26	02/19/26	
<i>Surrogate: n-Nonane</i>		102 %	61-141	02/18/26	02/19/26	
Anions by EPA 300.0/9056A	mg/kg	mg/kg		Analyst: DT		Batch: 2608045
Chloride	167	20.0	1	02/17/26	02/18/26	



Sample Data

Enduring Resources, LLC 6300 S Syracuse Way Suite 525 Centennial CO, 80111	Project Name: NW Lybrook 131H Project Number: 17065-0017 Project Manager: Tim Friesenhahn	Reported: 2/23/2026 3:23:29PM
--	---	---

SS50

E602181-09

Analyte	Result	Reporting Limit	Dilution	Prepared	Analyzed	Notes
Volatile Organics by EPA 8021B	mg/kg	mg/kg		Analyst: MB		Batch: 2608047
Benzene	ND	0.0250	1	02/17/26	02/18/26	
Ethylbenzene	ND	0.0250	1	02/17/26	02/18/26	
Toluene	ND	0.0250	1	02/17/26	02/18/26	
o-Xylene	ND	0.0250	1	02/17/26	02/18/26	
p,m-Xylene	ND	0.0500	1	02/17/26	02/18/26	
Total Xylenes	ND	0.0250	1	02/17/26	02/18/26	
<i>Surrogate: 4-Bromochlorobenzene-PID</i>		97.5 %	70-130	02/17/26	02/18/26	
Nonhalogenated Organics by EPA 8015D - GRO	mg/kg	mg/kg		Analyst: MB		Batch: 2608047
Gasoline Range Organics (C6-C10)	ND	20.0	1	02/17/26	02/18/26	
<i>Surrogate: 1-Chloro-4-fluorobenzene-FID</i>		115 %	70-130	02/17/26	02/18/26	
Nonhalogenated Organics by EPA 8015D - DRO/ORO	mg/kg	mg/kg		Analyst: NV		Batch: 2608062
Diesel Range Organics (C10-C28)	ND	25.0	1	02/18/26	02/19/26	
Oil Range Organics (C28-C36)	ND	50.0	1	02/18/26	02/19/26	
<i>Surrogate: n-Nonane</i>		104 %	61-141	02/18/26	02/19/26	
Anions by EPA 300.0/9056A	mg/kg	mg/kg		Analyst: DT		Batch: 2608045
Chloride	161	20.0	1	02/17/26	02/18/26	



QC Summary Data

Enduring Resources, LLC 6300 S Syracuse Way Suite 525 Centennial CO, 80111	Project Name: NW Lybrook 131H Project Number: 17065-0017 Project Manager: Tim Friesenhahn	Reported: 2/23/2026 3:23:29PM
--	---	----------------------------------

Volatile Organics by EPA 8021B

Analyst: MB

Analyte	Result mg/kg	Reporting Limit mg/kg	Spike Level mg/kg	Source Result mg/kg	Rec %	Rec Limits %	RPD %	RPD Limit %	Notes
---------	-----------------	-----------------------------	-------------------------	---------------------------	----------	--------------------	----------	-------------------	-------

Blank (2608047-BLK1)

Prepared: 02/17/26 Analyzed: 02/18/26

Benzene	ND	0.0250							
Ethylbenzene	ND	0.0250							
Toluene	ND	0.0250							
o-Xylene	ND	0.0250							
p,m-Xylene	ND	0.0500							
Total Xylenes	ND	0.0250							
Surrogate: 4-Bromochlorobenzene-PID	7.53		8.00		94.2	70-130			

LCS (2608047-BS1)

Prepared: 02/17/26 Analyzed: 02/18/26

Benzene	4.40	0.0250	5.00		88.0	70-130			
Ethylbenzene	4.15	0.0250	5.00		83.0	70-130			
Toluene	4.33	0.0250	5.00		86.7	70-130			
o-Xylene	4.20	0.0250	5.00		84.0	70-130			
p,m-Xylene	8.52	0.0500	10.0		85.2	70-130			
Total Xylenes	12.7	0.0250	15.0		84.8	70-130			
Surrogate: 4-Bromochlorobenzene-PID	7.72		8.00		96.6	70-130			

Matrix Spike (2608047-MS1)

Source: E602181-06

Prepared: 02/17/26 Analyzed: 02/18/26

Benzene	4.18	0.0250	5.00	ND	83.5	70-130			
Ethylbenzene	3.94	0.0250	5.00	ND	78.8	70-130			
Toluene	4.11	0.0250	5.00	ND	82.2	70-130			
o-Xylene	3.99	0.0250	5.00	ND	79.8	70-130			
p,m-Xylene	8.08	0.0500	10.0	ND	80.8	70-130			
Total Xylenes	12.1	0.0250	15.0	ND	80.5	70-130			
Surrogate: 4-Bromochlorobenzene-PID	7.75		8.00		96.9	70-130			

Matrix Spike Dup (2608047-MSD1)

Source: E602181-06

Prepared: 02/17/26 Analyzed: 02/19/26

Benzene	4.58	0.0250	5.00	ND	91.6	70-130	9.21	27	
Ethylbenzene	4.32	0.0250	5.00	ND	86.5	70-130	9.27	26	
Toluene	4.51	0.0250	5.00	ND	90.2	70-130	9.36	20	
o-Xylene	4.36	0.0250	5.00	ND	87.3	70-130	9.02	25	
p,m-Xylene	8.88	0.0500	10.0	ND	88.8	70-130	9.37	23	
Total Xylenes	13.2	0.0250	15.0	ND	88.3	70-130	9.26	26	
Surrogate: 4-Bromochlorobenzene-PID	7.36		8.00		91.9	70-130			



QC Summary Data

Enduring Resources, LLC 6300 S Syracuse Way Suite 525 Centennial CO, 80111	Project Name: NW Lybrook 131H Project Number: 17065-0017 Project Manager: Tim Friesenhahn	Reported: 2/23/2026 3:23:29PM
--	---	---

Nonhalogenated Organics by EPA 8015D - GRO

Analyst: MB

Analyte	Result mg/kg	Reporting Limit mg/kg	Spike Level mg/kg	Source Result mg/kg	Rec % %	Rec Limits %	RPD %	RPD Limit %	Notes
---------	-----------------	-----------------------------	-------------------------	---------------------------	---------------	--------------------	----------	-------------------	-------

Blank (2608047-BLK1)

Prepared: 02/17/26 Analyzed: 02/18/26

Gasoline Range Organics (C6-C10)	ND	20.0							
Surrogate: 1-Chloro-4-fluorobenzene-FID	9.32		8.00		116	70-130			

LCS (2608047-BS2)

Prepared: 02/17/26 Analyzed: 02/18/26

Gasoline Range Organics (C6-C10)	43.3	20.0	50.0		86.5	70-130			
Surrogate: 1-Chloro-4-fluorobenzene-FID	9.49		8.00		119	70-130			

Matrix Spike (2608047-MS2)

Source: E602181-06

Prepared: 02/17/26 Analyzed: 02/18/26

Gasoline Range Organics (C6-C10)	44.7	20.0	50.0	ND	89.4	70-130			
Surrogate: 1-Chloro-4-fluorobenzene-FID	9.35		8.00		117	70-130			

Matrix Spike Dup (2608047-MSD2)

Source: E602181-06

Prepared: 02/17/26 Analyzed: 02/18/26

Gasoline Range Organics (C6-C10)	42.8	20.0	50.0	ND	85.7	70-130	4.21	20	
Surrogate: 1-Chloro-4-fluorobenzene-FID	9.33		8.00		117	70-130			



QC Summary Data

Enduring Resources, LLC 6300 S Syracuse Way Suite 525 Centennial CO, 80111	Project Name: NW Lybrook 131H Project Number: 17065-0017 Project Manager: Tim Friesenhahn	Reported: 2/23/2026 3:23:29PM
--	---	---

Nonhalogenated Organics by EPA 8015D - DRO/ORO

Analyst: NV

Analyte	Result mg/kg	Reporting Limit mg/kg	Spike Level mg/kg	Source Result mg/kg	Rec %	Rec Limits %	RPD %	RPD Limit %	Notes
---------	-----------------	-----------------------------	-------------------------	---------------------------	----------	--------------------	----------	-------------------	-------

Blank (2608062-BLK1)

Prepared: 02/18/26 Analyzed: 02/18/26

Diesel Range Organics (C10-C28)	ND	25.0							
Oil Range Organics (C28-C36)	ND	50.0							
Surrogate: <i>n</i> -Nonane	47.5		50.0		95.0	61-141			

LCS (2608062-BS1)

Prepared: 02/18/26 Analyzed: 02/18/26

Diesel Range Organics (C10-C28)	248	25.0	250		99.1	66-144			
Surrogate: <i>n</i> -Nonane	46.4		50.0		92.7	61-141			

Matrix Spike (2608062-MS1)

Source: E602180-23

Prepared: 02/18/26 Analyzed: 02/19/26

Diesel Range Organics (C10-C28)	265	25.0	250	ND	106	56-156			
Surrogate: <i>n</i> -Nonane	50.5		50.0		101	61-141			

Matrix Spike Dup (2608062-MSD1)

Source: E602180-23

Prepared: 02/18/26 Analyzed: 02/19/26

Diesel Range Organics (C10-C28)	268	25.0	250	ND	107	56-156	1.14	20	
Surrogate: <i>n</i> -Nonane	51.1		50.0		102	61-141			



QC Summary Data

Enduring Resources, LLC 6300 S Syracuse Way Suite 525 Centennial CO, 80111	Project Name: NW Lybrook 131H Project Number: 17065-0017 Project Manager: Tim Friesenhahn	Reported: 2/23/2026 3:23:29PM
--	---	---

Anions by EPA 300.0/9056A

Analyst: DT

Analyte	Result mg/kg	Reporting Limit mg/kg	Spike Level mg/kg	Source Result mg/kg	Rec %	Rec Limits %	RPD %	RPD Limit %	Notes
---------	-----------------	-----------------------------	-------------------------	---------------------------	----------	--------------------	----------	-------------------	-------

Blank (2608045-BLK1)

Prepared: 02/17/26 Analyzed: 02/18/26

Chloride ND 20.0

LCS (2608045-BS1)

Prepared: 02/17/26 Analyzed: 02/18/26

Chloride 258 20.0 250 103 90-110

Matrix Spike (2608045-MS1)

Source: E602183-02

Prepared: 02/17/26 Analyzed: 02/18/26

Chloride 1110 20.0 250 905 80.9 80-120

Matrix Spike Dup (2608045-MSD1)

Source: E602183-02

Prepared: 02/17/26 Analyzed: 02/18/26

Chloride 1140 20.0 250 905 95.3 80-120 3.18 20

QC Summary Report Comment:

Calculations are based off of the raw (non-rounded) data. However, for reporting purposes all QC data is rounded to three significant figures. Therefore, hand calculated values may differ slightly.



Definitions and Notes

Enduring Resources, LLC 6300 S Syracuse Way Suite 525 Centennial CO, 80111	Project Name: NW Lybrook 131H Project Number: 17065-0017 Project Manager: Tim Friesenhahn	Reported: 02/23/26 15:23
--	---	------------------------------------

ND Analyte NOT DETECTED at or above the reporting limit

NR Not Reported

RPD Relative Percent Difference

DNI Did Not Ignite

DNR Did not react with the addition of acid or base.

Note (1): Methods marked with ** are non-accredited methods.

Note (2): Soil data is reported on an "as received" weight basis, unless reported otherwise.



17065-0017 CM 2/16/26

Client Information				Invoice Information				Lab Use Only				TAT				State				
Client: <u>Endusing</u>				Company: _____				Lab WO# <u>E002181</u>		Job Number <u>170650177</u>		1D	2D	3D	Std	NM	CO	UT	TX	
Project Name: <u>NW Dryback 131H</u>				Address: _____												<input checked="" type="checkbox"/>				
Project Manager: <u>Tim Friesenhahn</u>				City, State, Zip: _____																
Address: _____				Phone: _____																
City, State, Zip: _____				Email: _____																
Phone: _____				Miscellaneous: _____																
Email: <u>Tim.Friesenhahn@EndusingResources.com</u>																				
Sample Information										Analysis and Method						EPA Program				
Time Sampled	Date Sampled	Matrix	No. of Containers	Sample ID	Field Filter	Lab Number	DRO/ORO by 8015	GRO/DRO by 8015	BTEX by 8021	VOC by 8260	Chloride 300.0	TCEQ.1005 - TX	RCRA 8 Metals	BGDOC - NM	BGDOC - TX	SDWA	CWA	RCRA		
																Compliance	Y	or	N	
																PWSID #				
																Sample Temp			Remarks	
1039	2/16/26 2/16/26	Soil	1 x 2oz	SS45		1	X	X	X	X									4.2	
1041	2/16/26			SS45A		2													3.6	
1047				SS46		3													3.8	
1049				SS46A		4													3.5	
1056				SS47		5													3.9	
1058				SS47A		6													4.0	
1320				SS48		7													4.4	
1323				SS49		8													4.6	
1325	X	X	X	SS50		9	X	X	X	X									4.5	
Additional Instructions: <u>cc: Dburns@ensohm.com, Shyde@ensohm.com, Aschermer@ensohm.com</u>																				
I, (field sampler), attest to the validity and authenticity of this sample. I am aware that tampering with or intentionally mislabeling the sample location, date or time of collection is considered fraud and may be grounds for legal action.																				
Sampled by: <u>Grace Swensen</u>																				
Relinquished by: (Signature) <u>[Signature]</u>				Date <u>2/16/26</u>		Time <u>1433</u>		Received by: (Signature) <u>[Signature]</u>				Date <u>2.16.26</u>		Time <u>1434</u>		Samples requiring thermal preservation must be received on ice the day they are sampled or received packed on ice at a temp above 0 but less than 6°C on subsequent days. Lab Use Only Received on ice: <input checked="" type="checkbox"/> Y / <input type="checkbox"/> N				
Relinquished by: (Signature)				Date		Time		Received by: (Signature)				Date		Time						
Relinquished by: (Signature)				Date		Time		Received by: (Signature)				Date		Time						
Relinquished by: (Signature)				Date		Time		Received by: (Signature)				Date		Time						
Relinquished by: (Signature)				Date		Time		Received by: (Signature)				Date		Time						
Sample Matrix: S - Soil, Sd - Solid, Sg - Sludge, A - Aqueous, O - Other _____										Container Type: g - glass, p - poly/plastic, ag - amber glass, v - VOA										
Note: Samples are discarded 14 days after results are reported unless other arrangements are made. Hazardous samples will be returned to client or disposed of at the client expense. The report for the analysis of the above samples is applicable only to those samples received by the laboratory with this COC. The liability of the laboratory is limited to the amount paid for on the report.																				

Envirotech Analytical Laboratory

Printed: 2/16/2026 2:53:09PM

Sample Receipt Checklist (SRC)

Instructions: Please take note of any NO checkmarks.

If we receive no response concerning these items within 24 hours of the date of this notice, all the samples will be analyzed as requested.

Client: Enduring Resources, LLC Date Received: 02/16/26 14:34 Work Order ID: E602181
Phone: (303) 573-1222 Date Logged In: 02/16/26 14:50 Logged In By: Caitlin Mars
Email: tfriesenhahn@enduringresources.com Due Date: 02/23/26 17:00 (5 day TAT)

Chain of Custody (COC)

- 1. Does the sample ID match the COC? Yes
2. Does the number of samples per sampling site location match the COC? Yes
3. Were samples dropped off by client or carrier? Yes
4. Was the COC complete, i.e., signatures, dates/times, requested analyses? Yes
5. Were all samples received within holding time? Yes

Carrier: Grace Swanson

Note: Analysis, such as pH which should be conducted in the field, i.e, 15 minute hold time, are not included in this discussion.

Sample Turn Around Time (TAT)

- 6. Did the COC indicate standard TAT, or Expedited TAT? Yes

Sample Cooler

- 7. Was a sample cooler received? Yes
8. If yes, was cooler received in good condition? Yes
9. Was the sample(s) received intact, i.e., not broken? Yes
10. Were custody/security seals present? No
11. If yes, were custody/security seals intact? NA
12. Was the sample received on ice? Yes

Note: Thermal preservation is not required, if samples are received within 15 minutes of sampling

- 13. See COC for individual sample temps. Samples outside of 0°C-6°C will be recorded in comments.

Sample Container

- 14. Are aqueous VOC samples present? No
15. Are VOC samples collected in VOA Vials? NA
16. Is the head space less than 6-8 mm (pea sized or less)? NA
17. Was a trip blank (TB) included for VOC analyses? NA
18. Are non-VOC samples collected in the correct containers? Yes
19. Is the appropriate volume/weight or number of sample containers collected? Yes

Field Label

- 20. Were field sample labels filled out with the minimum information:
Sample ID? Yes
Date/Time Collected? Yes
Collectors name? Yes

Sample Preservation

- 21. Does the COC or field labels indicate the samples were preserved? No
22. Are sample(s) correctly preserved? NA
24. Is lab filtration required and/or requested for dissolved metals? No

Multiphase Sample Matrix

- 26. Does the sample have more than one phase, i.e., multiphase? No
27. If yes, does the COC specify which phase(s) is to be analyzed? NA

Subcontract Laboratory

- 28. Are samples required to get sent to a subcontract laboratory? No
29. Was a subcontract laboratory specified by the client and if so who? NA Subcontract Lab: NA

Client Instruction

Empty box for client instruction.

Comments/Resolution

Large empty box for comments/resolution.

Signature of client authorizing changes to the COC or sample disposition.

Date



envirotech Inc.



Environment Testing

- 1
- 2
- 3
- 4
- 5
- 6
- 7
- 8
- 9
- 10
- 11

ANALYTICAL REPORT

PREPARED FOR

Attn: Danny Montoya
 Enduring Resources
 200 Energy Court
 Farmington, New Mexico 87401

Generated 11/17/2025 10:43:31 AM

JOB DESCRIPTION

NW Lybrook 131

JOB NUMBER

885-37189-1

Eurofins Albuquerque
 4901 Hawkins NE
 Albuquerque NM 87109



Eurofins Albuquerque

Job Notes

The test results in this report relate only to the samples as received by the laboratory and will meet all requirements of the methodology, with any exceptions noted. This report shall not be reproduced except in full, without the express written approval of the laboratory. All questions should be directed to the Eurofins Environment Testing South Central, LLC Project Manager.

Authorization



Generated
11/17/2025 10:43:31 AM

Authorized for release by
Catherine Upton, Project Manager
Catherine.upton@et.eurofinsus.com
(505)338-8837

Client: Enduring Resources
Project/Site: NW Lybrook 131

Laboratory Job ID: 885-37189-1

- 1
- 2
- 3
- 4
- 5
- 6
- 7
- 8
- 9
- 10
- 11

Table of Contents

Cover Page	1
Table of Contents	3
Definitions/Glossary	4
Case Narrative	5
Client Sample Results	6
QC Sample Results	40
QC Association Summary	50
Lab Chronicle	58
Certification Summary	69
Chain of Custody	70
Receipt Checklists	73

Definitions/Glossary

Client: Enduring Resources
Project/Site: NW Lybrook 131

Job ID: 885-37189-1

Qualifiers

GC VOA

Qualifier	Qualifier Description
S1+	Surrogate recovery exceeds control limits, high biased.

GC Semi VOA

Qualifier	Qualifier Description
F1	MS and/or MSD recovery exceeds control limits.

HPLC/IC

Qualifier	Qualifier Description
F1	MS and/or MSD recovery exceeds control limits.

Glossary

Abbreviation	These commonly used abbreviations may or may not be present in this report.
☼	Listed under the "D" column to designate that the result is reported on a dry weight basis
%R	Percent Recovery
CFL	Contains Free Liquid
CFU	Colony Forming Unit
CNF	Contains No Free Liquid
DER	Duplicate Error Ratio (normalized absolute difference)
Dil Fac	Dilution Factor
DL	Detection Limit (DoD/DOE)
DL, RA, RE, IN	Indicates a Dilution, Re-analysis, Re-extraction, or additional Initial metals/anion analysis of the sample
DLC	Decision Level Concentration (Radiochemistry)
EDL	Estimated Detection Limit (Dioxin)
LOD	Limit of Detection (DoD/DOE)
LOQ	Limit of Quantitation (DoD/DOE)
MCL	EPA recommended "Maximum Contaminant Level"
MDA	Minimum Detectable Activity (Radiochemistry)
MDC	Minimum Detectable Concentration (Radiochemistry)
MDL	Method Detection Limit
ML	Minimum Level (Dioxin)
MPN	Most Probable Number
MQL	Method Quantitation Limit
NC	Not Calculated
ND	Not Detected at the reporting limit (or MDL or EDL if shown)
NEG	Negative / Absent
POS	Positive / Present
PQL	Practical Quantitation Limit
PRES	Presumptive
QC	Quality Control
RER	Relative Error Ratio (Radiochemistry)
RL	Reporting Limit or Requested Limit (Radiochemistry)
RPD	Relative Percent Difference, a measure of the relative difference between two points
TEF	Toxicity Equivalent Factor (Dioxin)
TEQ	Toxicity Equivalent Quotient (Dioxin)
TNTC	Too Numerous To Count

Case Narrative

Client: Enduring Resources
Project: NW Lybrook 131

Job ID: 885-37189-1

Job ID: 885-37189-1

Eurofins Albuquerque

Job Narrative 885-37189-1

The analytical test results presented in this report meet all requirements of the associated regulatory program listed on the Accreditation/Certification Summary Page, unless otherwise noted. Data qualifiers and/or narrative comments are included to explain any exceptions, if applicable. Regulated compliance samples (e.g. SDWA, NPDES) must comply with associated agency requirements/permits.

- Matrix-specific batch QC (e.g., MS, MSD, SD) may not be reported when insufficient sample volume is available or when site-specific QC samples are not submitted. In such cases, a Laboratory Control Sample Duplicate (LCSD) may be analyzed to provide precision data for the batch.
- For samples analyzed using surrogate and/or isotope dilution analytes, any recoveries falling outside of established acceptance criteria are re-prepared and/or re-analyzed to confirm results, unless the deviation is due to sample dilution or otherwise explained in the case narrative.

Receipt

The samples were received on 11/8/2025 6:00 AM. Unless otherwise noted below, the samples arrived in good condition, and, where required, properly preserved and on ice. The temperature of the cooler at receipt time was 5.8°C.

Gasoline Range Organics

No additional analytical or quality issues were noted, other than those described above or in the Definitions/ Glossary page.

GC VOA

No additional analytical or quality issues were noted, other than those described above or in the Definitions/ Glossary page.

Diesel Range Organics

Method 8015D_DRO: The matrix spike / matrix spike duplicate (MS/MSD) recoveries for preparation batch 885-38235 and analytical batch 885-38228 were outside control limits for one or more analytes. See QC Sample Results for detail. Sample matrix interference and/or non-homogeneity are suspected because the associated laboratory control sample (LCS) recovery is within acceptance limits.

Method 8015D_DRO: Surrogate recovery for the following sample is outside the lower control limit: (CCV 885-38228/30). Corresponding CCV shows low surrogate. However, samples show surrogate within range that apply to this CCV. Therefore, data is reported.

No additional analytical or quality issues were noted, other than those described above or in the Definitions/ Glossary page.

HPLC/IC

Method 300_OF_28D_PREC: The matrix spike / matrix spike duplicate (MS/MSD) recoveries for preparation batch 885-38286 and analytical batch 885-38222 were outside control limits. Sample matrix interference is suspected because the associated laboratory control sample (LCS) recovery was within acceptance limits.

No additional analytical or quality issues were noted, other than those described above or in the Definitions/ Glossary page.

Eurofins Albuquerque



Client Sample Results

Client: Enduring Resources
 Project/Site: NW Lybrook 131

Job ID: 885-37189-1

Client Sample ID: SS01

Lab Sample ID: 885-37189-1

Date Collected: 11/06/25 10:30

Matrix: Solid

Date Received: 11/08/25 06:00

Method: SW846 8015D - Gasoline Range Organics (GRO) (GC)

Analyte	Result	Qualifier	RL	Unit	D	Prepared	Analyzed	Dil Fac
Gasoline Range Organics [C6 - C10]	ND		5.0	mg/Kg		11/10/25 17:07	11/13/25 03:14	1
Surrogate	%Recovery	Qualifier	Limits			Prepared	Analyzed	Dil Fac
4-Bromofluorobenzene (Surr)	111		15 - 150			11/10/25 17:07	11/13/25 03:14	1

Method: SW846 8021B - Volatile Organic Compounds (GC)

Analyte	Result	Qualifier	RL	Unit	D	Prepared	Analyzed	Dil Fac
Benzene	ND		0.025	mg/Kg		11/10/25 17:07	11/13/25 03:14	1
Ethylbenzene	ND		0.050	mg/Kg		11/10/25 17:07	11/13/25 03:14	1
Toluene	ND		0.050	mg/Kg		11/10/25 17:07	11/13/25 03:14	1
Xylenes, Total	ND		0.099	mg/Kg		11/10/25 17:07	11/13/25 03:14	1
Surrogate	%Recovery	Qualifier	Limits			Prepared	Analyzed	Dil Fac
4-Bromofluorobenzene (Surr)	112		15 - 150			11/10/25 17:07	11/13/25 03:14	1

Method: SW846 8015D - Diesel Range Organics (DRO) (GC)

Analyte	Result	Qualifier	RL	Unit	D	Prepared	Analyzed	Dil Fac
Diesel Range Organics [C10-C28]	ND		9.7	mg/Kg		11/11/25 09:41	11/11/25 19:49	1
Motor Oil Range Organics [C28-C40]	ND		49	mg/Kg		11/11/25 09:41	11/11/25 19:49	1
Surrogate	%Recovery	Qualifier	Limits			Prepared	Analyzed	Dil Fac
Di-n-octyl phthalate (Surr)	81		62 - 134			11/11/25 09:41	11/11/25 19:49	1

Method: EPA 300.0 - Anions, Ion Chromatography

Analyte	Result	Qualifier	RL	Unit	D	Prepared	Analyzed	Dil Fac
Chloride	ND		51	mg/Kg		11/11/25 06:44	11/11/25 08:09	10

Client Sample Results

Client: Enduring Resources
 Project/Site: NW Lybrook 131

Job ID: 885-37189-1

Client Sample ID: SS01A

Lab Sample ID: 885-37189-2

Date Collected: 11/06/25 10:33

Matrix: Solid

Date Received: 11/08/25 06:00

Method: SW846 8015D - Gasoline Range Organics (GRO) (GC)

Analyte	Result	Qualifier	RL	Unit	D	Prepared	Analyzed	Dil Fac
Gasoline Range Organics [C6 - C10]	ND		4.6	mg/Kg		11/10/25 17:07	11/13/25 03:38	1
Surrogate	%Recovery	Qualifier	Limits			Prepared	Analyzed	Dil Fac
4-Bromofluorobenzene (Surr)	110		15 - 150			11/10/25 17:07	11/13/25 03:38	1

Method: SW846 8021B - Volatile Organic Compounds (GC)

Analyte	Result	Qualifier	RL	Unit	D	Prepared	Analyzed	Dil Fac
Benzene	ND		0.023	mg/Kg		11/10/25 17:07	11/13/25 03:38	1
Ethylbenzene	ND		0.046	mg/Kg		11/10/25 17:07	11/13/25 03:38	1
Toluene	ND		0.046	mg/Kg		11/10/25 17:07	11/13/25 03:38	1
Xylenes, Total	ND		0.091	mg/Kg		11/10/25 17:07	11/13/25 03:38	1
Surrogate	%Recovery	Qualifier	Limits			Prepared	Analyzed	Dil Fac
4-Bromofluorobenzene (Surr)	111		15 - 150			11/10/25 17:07	11/13/25 03:38	1

Method: SW846 8015D - Diesel Range Organics (DRO) (GC)

Analyte	Result	Qualifier	RL	Unit	D	Prepared	Analyzed	Dil Fac
Diesel Range Organics [C10-C28]	ND		9.7	mg/Kg		11/11/25 09:41	11/11/25 20:01	1
Motor Oil Range Organics [C28-C40]	ND		48	mg/Kg		11/11/25 09:41	11/11/25 20:01	1
Surrogate	%Recovery	Qualifier	Limits			Prepared	Analyzed	Dil Fac
Di-n-octyl phthalate (Surr)	82		62 - 134			11/11/25 09:41	11/11/25 20:01	1

Method: EPA 300.0 - Anions, Ion Chromatography

Analyte	Result	Qualifier	RL	Unit	D	Prepared	Analyzed	Dil Fac
Chloride	97		49	mg/Kg		11/11/25 06:44	11/11/25 08:40	10

Client Sample Results

Client: Enduring Resources
 Project/Site: NW Lybrook 131

Job ID: 885-37189-1

Client Sample ID: SS02

Lab Sample ID: 885-37189-3

Date Collected: 11/06/25 10:40

Matrix: Solid

Date Received: 11/08/25 06:00

Method: SW846 8015D - Gasoline Range Organics (GRO) (GC)

Analyte	Result	Qualifier	RL	Unit	D	Prepared	Analyzed	Dil Fac
Gasoline Range Organics [C6 - C10]	9.0		4.6	mg/Kg		11/10/25 17:07	11/13/25 04:25	1
Surrogate	%Recovery	Qualifier	Limits			Prepared	Analyzed	Dil Fac
4-Bromofluorobenzene (Surr)	154	S1+	15 - 150			11/10/25 17:07	11/13/25 04:25	1

Method: SW846 8021B - Volatile Organic Compounds (GC)

Analyte	Result	Qualifier	RL	Unit	D	Prepared	Analyzed	Dil Fac
Benzene	ND		0.023	mg/Kg		11/10/25 17:07	11/13/25 04:25	1
Ethylbenzene	ND		0.046	mg/Kg		11/10/25 17:07	11/13/25 04:25	1
Toluene	ND		0.046	mg/Kg		11/10/25 17:07	11/13/25 04:25	1
Xylenes, Total	0.26		0.092	mg/Kg		11/10/25 17:07	11/13/25 04:25	1
Surrogate	%Recovery	Qualifier	Limits			Prepared	Analyzed	Dil Fac
4-Bromofluorobenzene (Surr)	118		15 - 150			11/10/25 17:07	11/13/25 04:25	1

Method: SW846 8015D - Diesel Range Organics (DRO) (GC)

Analyte	Result	Qualifier	RL	Unit	D	Prepared	Analyzed	Dil Fac
Diesel Range Organics [C10-C28]	190		9.9	mg/Kg		11/11/25 09:41	11/11/25 20:24	1
Motor Oil Range Organics [C28-C40]	150		49	mg/Kg		11/11/25 09:41	11/11/25 20:24	1
Surrogate	%Recovery	Qualifier	Limits			Prepared	Analyzed	Dil Fac
Di-n-octyl phthalate (Surr)	80		62 - 134			11/11/25 09:41	11/11/25 20:24	1

Method: EPA 300.0 - Anions, Ion Chromatography

Analyte	Result	Qualifier	RL	Unit	D	Prepared	Analyzed	Dil Fac
Chloride	2100		50	mg/Kg		11/11/25 06:44	11/11/25 09:11	10

Client Sample Results

Client: Enduring Resources
 Project/Site: NW Lybrook 131

Job ID: 885-37189-1

Client Sample ID: SS02A

Lab Sample ID: 885-37189-4

Date Collected: 11/06/25 10:43

Matrix: Solid

Date Received: 11/08/25 06:00

Method: SW846 8015D - Gasoline Range Organics (GRO) (GC)

Analyte	Result	Qualifier	RL	Unit	D	Prepared	Analyzed	Dil Fac
Gasoline Range Organics [C6 - C10]	ND		4.8	mg/Kg		11/10/25 17:07	11/13/25 04:49	1
Surrogate	%Recovery	Qualifier	Limits			Prepared	Analyzed	Dil Fac
4-Bromofluorobenzene (Surr)	114		15 - 150			11/10/25 17:07	11/13/25 04:49	1

Method: SW846 8021B - Volatile Organic Compounds (GC)

Analyte	Result	Qualifier	RL	Unit	D	Prepared	Analyzed	Dil Fac
Benzene	ND		0.024	mg/Kg		11/10/25 17:07	11/13/25 04:49	1
Ethylbenzene	ND		0.048	mg/Kg		11/10/25 17:07	11/13/25 04:49	1
Toluene	ND		0.048	mg/Kg		11/10/25 17:07	11/13/25 04:49	1
Xylenes, Total	ND		0.096	mg/Kg		11/10/25 17:07	11/13/25 04:49	1
Surrogate	%Recovery	Qualifier	Limits			Prepared	Analyzed	Dil Fac
4-Bromofluorobenzene (Surr)	113		15 - 150			11/10/25 17:07	11/13/25 04:49	1

Method: SW846 8015D - Diesel Range Organics (DRO) (GC)

Analyte	Result	Qualifier	RL	Unit	D	Prepared	Analyzed	Dil Fac
Diesel Range Organics [C10-C28]	34	F1	9.8	mg/Kg		11/11/25 09:41	11/11/25 20:36	1
Motor Oil Range Organics [C28-C40]	ND		49	mg/Kg		11/11/25 09:41	11/11/25 20:36	1
Surrogate	%Recovery	Qualifier	Limits			Prepared	Analyzed	Dil Fac
Di-n-octyl phthalate (Surr)	84		62 - 134			11/11/25 09:41	11/11/25 20:36	1

Method: EPA 300.0 - Anions, Ion Chromatography

Analyte	Result	Qualifier	RL	Unit	D	Prepared	Analyzed	Dil Fac
Chloride	220		50	mg/Kg		11/11/25 06:44	11/11/25 09:21	10

Client Sample Results

Client: Enduring Resources
 Project/Site: NW Lybrook 131

Job ID: 885-37189-1

Client Sample ID: SS03

Lab Sample ID: 885-37189-5

Date Collected: 11/06/25 10:50

Matrix: Solid

Date Received: 11/08/25 06:00

Method: SW846 8015D - Gasoline Range Organics (GRO) (GC)

Analyte	Result	Qualifier	RL	Unit	D	Prepared	Analyzed	Dil Fac
Gasoline Range Organics [C6 - C10]	ND		5.0	mg/Kg		11/11/25 09:51	11/13/25 07:10	1
Surrogate	%Recovery	Qualifier	Limits			Prepared	Analyzed	Dil Fac
4-Bromofluorobenzene (Surr)	110		15 - 150			11/11/25 09:51	11/13/25 07:10	1

Method: SW846 8021B - Volatile Organic Compounds (GC)

Analyte	Result	Qualifier	RL	Unit	D	Prepared	Analyzed	Dil Fac
Benzene	ND		0.025	mg/Kg		11/11/25 09:51	11/13/25 07:10	1
Ethylbenzene	ND		0.050	mg/Kg		11/11/25 09:51	11/13/25 07:10	1
Toluene	ND		0.050	mg/Kg		11/11/25 09:51	11/13/25 07:10	1
Xylenes, Total	ND		0.099	mg/Kg		11/11/25 09:51	11/13/25 07:10	1
Surrogate	%Recovery	Qualifier	Limits			Prepared	Analyzed	Dil Fac
4-Bromofluorobenzene (Surr)	110		15 - 150			11/11/25 09:51	11/13/25 07:10	1

Method: SW846 8015D - Diesel Range Organics (DRO) (GC)

Analyte	Result	Qualifier	RL	Unit	D	Prepared	Analyzed	Dil Fac
Diesel Range Organics [C10-C28]	33		9.7	mg/Kg		11/11/25 13:16	11/11/25 18:52	1
Motor Oil Range Organics [C28-C40]	ND		48	mg/Kg		11/11/25 13:16	11/11/25 18:52	1
Surrogate	%Recovery	Qualifier	Limits			Prepared	Analyzed	Dil Fac
Di-n-octyl phthalate (Surr)	82		62 - 134			11/11/25 13:16	11/11/25 18:52	1

Method: EPA 300.0 - Anions, Ion Chromatography

Analyte	Result	Qualifier	RL	Unit	D	Prepared	Analyzed	Dil Fac
Chloride	4900		51	mg/Kg		11/11/25 11:48	11/11/25 13:19	10

Eurofins Albuquerque

Client Sample Results

Client: Enduring Resources
 Project/Site: NW Lybrook 131

Job ID: 885-37189-1

Client Sample ID: SS03A

Lab Sample ID: 885-37189-6

Date Collected: 11/06/25 10:53

Matrix: Solid

Date Received: 11/08/25 06:00

Method: SW846 8015D - Gasoline Range Organics (GRO) (GC)

Analyte	Result	Qualifier	RL	Unit	D	Prepared	Analyzed	Dil Fac
Gasoline Range Organics [C6 - C10]	ND		4.9	mg/Kg		11/11/25 09:51	11/13/25 08:21	1
Surrogate	%Recovery	Qualifier	Limits			Prepared	Analyzed	Dil Fac
4-Bromofluorobenzene (Surr)	110		15 - 150			11/11/25 09:51	11/13/25 08:21	1

Method: SW846 8021B - Volatile Organic Compounds (GC)

Analyte	Result	Qualifier	RL	Unit	D	Prepared	Analyzed	Dil Fac
Benzene	ND		0.025	mg/Kg		11/11/25 09:51	11/13/25 08:21	1
Ethylbenzene	ND		0.049	mg/Kg		11/11/25 09:51	11/13/25 08:21	1
Toluene	ND		0.049	mg/Kg		11/11/25 09:51	11/13/25 08:21	1
Xylenes, Total	ND		0.098	mg/Kg		11/11/25 09:51	11/13/25 08:21	1
Surrogate	%Recovery	Qualifier	Limits			Prepared	Analyzed	Dil Fac
4-Bromofluorobenzene (Surr)	112		15 - 150			11/11/25 09:51	11/13/25 08:21	1

Method: SW846 8015D - Diesel Range Organics (DRO) (GC)

Analyte	Result	Qualifier	RL	Unit	D	Prepared	Analyzed	Dil Fac
Diesel Range Organics [C10-C28]	ND		9.8	mg/Kg		11/11/25 13:16	11/11/25 19:03	1
Motor Oil Range Organics [C28-C40]	ND		49	mg/Kg		11/11/25 13:16	11/11/25 19:03	1
Surrogate	%Recovery	Qualifier	Limits			Prepared	Analyzed	Dil Fac
Di-n-octyl phthalate (Surr)	81		62 - 134			11/11/25 13:16	11/11/25 19:03	1

Method: EPA 300.0 - Anions, Ion Chromatography

Analyte	Result	Qualifier	RL	Unit	D	Prepared	Analyzed	Dil Fac
Chloride	180		51	mg/Kg		11/11/25 11:48	11/11/25 14:11	10

Client Sample Results

Client: Enduring Resources
 Project/Site: NW Lybrook 131

Job ID: 885-37189-1

Client Sample ID: SS04

Lab Sample ID: 885-37189-7

Date Collected: 11/06/25 11:00

Matrix: Solid

Date Received: 11/08/25 06:00

Method: SW846 8015D - Gasoline Range Organics (GRO) (GC)

Analyte	Result	Qualifier	RL	Unit	D	Prepared	Analyzed	Dil Fac
Gasoline Range Organics [C6 - C10]	ND		5.0	mg/Kg		11/11/25 09:51	11/13/25 09:32	1
Surrogate	%Recovery	Qualifier	Limits			Prepared	Analyzed	Dil Fac
4-Bromofluorobenzene (Surr)	108		15 - 150			11/11/25 09:51	11/13/25 09:32	1

Method: SW846 8021B - Volatile Organic Compounds (GC)

Analyte	Result	Qualifier	RL	Unit	D	Prepared	Analyzed	Dil Fac
Benzene	ND		0.025	mg/Kg		11/11/25 09:51	11/13/25 09:32	1
Ethylbenzene	ND		0.050	mg/Kg		11/11/25 09:51	11/13/25 09:32	1
Toluene	ND		0.050	mg/Kg		11/11/25 09:51	11/13/25 09:32	1
Xylenes, Total	ND		0.099	mg/Kg		11/11/25 09:51	11/13/25 09:32	1
Surrogate	%Recovery	Qualifier	Limits			Prepared	Analyzed	Dil Fac
4-Bromofluorobenzene (Surr)	108		15 - 150			11/11/25 09:51	11/13/25 09:32	1

Method: SW846 8015D - Diesel Range Organics (DRO) (GC)

Analyte	Result	Qualifier	RL	Unit	D	Prepared	Analyzed	Dil Fac
Diesel Range Organics [C10-C28]	80		9.9	mg/Kg		11/11/25 13:16	11/11/25 19:15	1
Motor Oil Range Organics [C28-C40]	110		50	mg/Kg		11/11/25 13:16	11/11/25 19:15	1
Surrogate	%Recovery	Qualifier	Limits			Prepared	Analyzed	Dil Fac
Di-n-octyl phthalate (Surr)	77		62 - 134			11/11/25 13:16	11/11/25 19:15	1

Method: EPA 300.0 - Anions, Ion Chromatography

Analyte	Result	Qualifier	RL	Unit	D	Prepared	Analyzed	Dil Fac
Chloride	1600		50	mg/Kg		11/11/25 11:48	11/11/25 14:42	10

Eurofins Albuquerque

Client Sample Results

Client: Enduring Resources
 Project/Site: NW Lybrook 131

Job ID: 885-37189-1

Client Sample ID: SS04A

Lab Sample ID: 885-37189-8

Date Collected: 11/06/25 11:03

Matrix: Solid

Date Received: 11/08/25 06:00

Method: SW846 8015D - Gasoline Range Organics (GRO) (GC)

Analyte	Result	Qualifier	RL	Unit	D	Prepared	Analyzed	Dil Fac
Gasoline Range Organics [C6 - C10]	ND		5.0	mg/Kg		11/11/25 09:51	11/13/25 09:56	1
Surrogate	%Recovery	Qualifier	Limits			Prepared	Analyzed	Dil Fac
4-Bromofluorobenzene (Surr)	112		15 - 150			11/11/25 09:51	11/13/25 09:56	1

Method: SW846 8021B - Volatile Organic Compounds (GC)

Analyte	Result	Qualifier	RL	Unit	D	Prepared	Analyzed	Dil Fac
Benzene	ND		0.025	mg/Kg		11/11/25 09:51	11/13/25 09:56	1
Ethylbenzene	ND		0.050	mg/Kg		11/11/25 09:51	11/13/25 09:56	1
Toluene	ND		0.050	mg/Kg		11/11/25 09:51	11/13/25 09:56	1
Xylenes, Total	ND		0.099	mg/Kg		11/11/25 09:51	11/13/25 09:56	1
Surrogate	%Recovery	Qualifier	Limits			Prepared	Analyzed	Dil Fac
4-Bromofluorobenzene (Surr)	114		15 - 150			11/11/25 09:51	11/13/25 09:56	1

Method: SW846 8015D - Diesel Range Organics (DRO) (GC)

Analyte	Result	Qualifier	RL	Unit	D	Prepared	Analyzed	Dil Fac
Diesel Range Organics [C10-C28]	ND		9.3	mg/Kg		11/11/25 13:16	11/11/25 19:26	1
Motor Oil Range Organics [C28-C40]	ND		46	mg/Kg		11/11/25 13:16	11/11/25 19:26	1
Surrogate	%Recovery	Qualifier	Limits			Prepared	Analyzed	Dil Fac
Di-n-octyl phthalate (Surr)	84		62 - 134			11/11/25 13:16	11/11/25 19:26	1

Method: EPA 300.0 - Anions, Ion Chromatography

Analyte	Result	Qualifier	RL	Unit	D	Prepared	Analyzed	Dil Fac
Chloride	170		49	mg/Kg		11/11/25 11:48	11/11/25 14:52	10

Client Sample Results

Client: Enduring Resources
 Project/Site: NW Lybrook 131

Job ID: 885-37189-1

Client Sample ID: SS05

Lab Sample ID: 885-37189-9

Date Collected: 11/06/25 11:10

Matrix: Solid

Date Received: 11/08/25 06:00

Method: SW846 8015D - Gasoline Range Organics (GRO) (GC)

Analyte	Result	Qualifier	RL	Unit	D	Prepared	Analyzed	Dil Fac
Gasoline Range Organics [C6 - C10]	ND		4.9	mg/Kg		11/11/25 09:51	11/13/25 10:20	1
Surrogate	%Recovery	Qualifier	Limits			Prepared	Analyzed	Dil Fac
4-Bromofluorobenzene (Surr)	113		15 - 150			11/11/25 09:51	11/13/25 10:20	1

Method: SW846 8021B - Volatile Organic Compounds (GC)

Analyte	Result	Qualifier	RL	Unit	D	Prepared	Analyzed	Dil Fac
Benzene	ND		0.024	mg/Kg		11/11/25 09:51	11/13/25 10:20	1
Ethylbenzene	ND		0.049	mg/Kg		11/11/25 09:51	11/13/25 10:20	1
Toluene	ND		0.049	mg/Kg		11/11/25 09:51	11/13/25 10:20	1
Xylenes, Total	ND		0.098	mg/Kg		11/11/25 09:51	11/13/25 10:20	1
Surrogate	%Recovery	Qualifier	Limits			Prepared	Analyzed	Dil Fac
4-Bromofluorobenzene (Surr)	113		15 - 150			11/11/25 09:51	11/13/25 10:20	1

Method: SW846 8015D - Diesel Range Organics (DRO) (GC)

Analyte	Result	Qualifier	RL	Unit	D	Prepared	Analyzed	Dil Fac
Diesel Range Organics [C10-C28]	19		9.7	mg/Kg		11/11/25 13:16	11/11/25 19:38	1
Motor Oil Range Organics [C28-C40]	71		48	mg/Kg		11/11/25 13:16	11/11/25 19:38	1
Surrogate	%Recovery	Qualifier	Limits			Prepared	Analyzed	Dil Fac
Di-n-octyl phthalate (Surr)	82		62 - 134			11/11/25 13:16	11/11/25 19:38	1

Method: EPA 300.0 - Anions, Ion Chromatography

Analyte	Result	Qualifier	RL	Unit	D	Prepared	Analyzed	Dil Fac
Chloride	3700		50	mg/Kg		11/11/25 11:48	11/11/25 15:03	10

Client Sample Results

Client: Enduring Resources
 Project/Site: NW Lybrook 131

Job ID: 885-37189-1

Client Sample ID: SS05A

Lab Sample ID: 885-37189-10

Date Collected: 11/06/25 11:13

Matrix: Solid

Date Received: 11/08/25 06:00

Method: SW846 8015D - Gasoline Range Organics (GRO) (GC)

Analyte	Result	Qualifier	RL	Unit	D	Prepared	Analyzed	Dil Fac
Gasoline Range Organics [C6 - C10]	ND		4.9	mg/Kg		11/11/25 09:51	11/13/25 10:43	1
Surrogate	%Recovery	Qualifier	Limits			Prepared	Analyzed	Dil Fac
4-Bromofluorobenzene (Surr)	112		15 - 150			11/11/25 09:51	11/13/25 10:43	1

Method: SW846 8021B - Volatile Organic Compounds (GC)

Analyte	Result	Qualifier	RL	Unit	D	Prepared	Analyzed	Dil Fac
Benzene	ND		0.025	mg/Kg		11/11/25 09:51	11/13/25 10:43	1
Ethylbenzene	ND		0.049	mg/Kg		11/11/25 09:51	11/13/25 10:43	1
Toluene	ND		0.049	mg/Kg		11/11/25 09:51	11/13/25 10:43	1
Xylenes, Total	ND		0.098	mg/Kg		11/11/25 09:51	11/13/25 10:43	1
Surrogate	%Recovery	Qualifier	Limits			Prepared	Analyzed	Dil Fac
4-Bromofluorobenzene (Surr)	114		15 - 150			11/11/25 09:51	11/13/25 10:43	1

Method: SW846 8015D - Diesel Range Organics (DRO) (GC)

Analyte	Result	Qualifier	RL	Unit	D	Prepared	Analyzed	Dil Fac
Diesel Range Organics [C10-C28]	ND		9.7	mg/Kg		11/11/25 13:16	11/11/25 19:49	1
Motor Oil Range Organics [C28-C40]	ND		49	mg/Kg		11/11/25 13:16	11/11/25 19:49	1
Surrogate	%Recovery	Qualifier	Limits			Prepared	Analyzed	Dil Fac
Di-n-octyl phthalate (Surr)	84		62 - 134			11/11/25 13:16	11/11/25 19:49	1

Method: EPA 300.0 - Anions, Ion Chromatography

Analyte	Result	Qualifier	RL	Unit	D	Prepared	Analyzed	Dil Fac
Chloride	230		50	mg/Kg		11/11/25 11:48	11/11/25 15:13	10

Client Sample Results

Client: Enduring Resources
 Project/Site: NW Lybrook 131

Job ID: 885-37189-1

Client Sample ID: SS06

Lab Sample ID: 885-37189-11

Date Collected: 11/06/25 11:20

Matrix: Solid

Date Received: 11/08/25 06:00

Method: SW846 8015D - Gasoline Range Organics (GRO) (GC)

Analyte	Result	Qualifier	RL	Unit	D	Prepared	Analyzed	Dil Fac
Gasoline Range Organics [C6 - C10]	ND		4.9	mg/Kg		11/11/25 09:51	11/13/25 11:07	1
Surrogate	%Recovery	Qualifier	Limits			Prepared	Analyzed	Dil Fac
4-Bromofluorobenzene (Surr)	112		15 - 150			11/11/25 09:51	11/13/25 11:07	1

Method: SW846 8021B - Volatile Organic Compounds (GC)

Analyte	Result	Qualifier	RL	Unit	D	Prepared	Analyzed	Dil Fac
Benzene	ND		0.025	mg/Kg		11/11/25 09:51	11/13/25 11:07	1
Ethylbenzene	ND		0.049	mg/Kg		11/11/25 09:51	11/13/25 11:07	1
Toluene	ND		0.049	mg/Kg		11/11/25 09:51	11/13/25 11:07	1
Xylenes, Total	ND		0.098	mg/Kg		11/11/25 09:51	11/13/25 11:07	1
Surrogate	%Recovery	Qualifier	Limits			Prepared	Analyzed	Dil Fac
4-Bromofluorobenzene (Surr)	113		15 - 150			11/11/25 09:51	11/13/25 11:07	1

Method: SW846 8015D - Diesel Range Organics (DRO) (GC)

Analyte	Result	Qualifier	RL	Unit	D	Prepared	Analyzed	Dil Fac
Diesel Range Organics [C10-C28]	61		9.3	mg/Kg		11/11/25 13:16	11/11/25 20:01	1
Motor Oil Range Organics [C28-C40]	260		46	mg/Kg		11/11/25 13:16	11/11/25 20:01	1
Surrogate	%Recovery	Qualifier	Limits			Prepared	Analyzed	Dil Fac
Di-n-octyl phthalate (Surr)	83		62 - 134			11/11/25 13:16	11/11/25 20:01	1

Method: EPA 300.0 - Anions, Ion Chromatography

Analyte	Result	Qualifier	RL	Unit	D	Prepared	Analyzed	Dil Fac
Chloride	5200		51	mg/Kg		11/11/25 11:48	11/11/25 15:23	10

Eurofins Albuquerque

Client Sample Results

Client: Enduring Resources
 Project/Site: NW Lybrook 131

Job ID: 885-37189-1

Client Sample ID: SS06A

Lab Sample ID: 885-37189-12

Date Collected: 11/06/25 11:23

Matrix: Solid

Date Received: 11/08/25 06:00

Method: SW846 8015D - Gasoline Range Organics (GRO) (GC)

Analyte	Result	Qualifier	RL	Unit	D	Prepared	Analyzed	Dil Fac
Gasoline Range Organics [C6 - C10]	ND		5.0	mg/Kg		11/11/25 09:51	11/13/25 11:30	1
Surrogate	%Recovery	Qualifier	Limits			Prepared	Analyzed	Dil Fac
4-Bromofluorobenzene (Surr)	112		15 - 150			11/11/25 09:51	11/13/25 11:30	1

Method: SW846 8021B - Volatile Organic Compounds (GC)

Analyte	Result	Qualifier	RL	Unit	D	Prepared	Analyzed	Dil Fac
Benzene	ND		0.025	mg/Kg		11/11/25 09:51	11/13/25 11:30	1
Ethylbenzene	ND		0.050	mg/Kg		11/11/25 09:51	11/13/25 11:30	1
Toluene	ND		0.050	mg/Kg		11/11/25 09:51	11/13/25 11:30	1
Xylenes, Total	ND		0.10	mg/Kg		11/11/25 09:51	11/13/25 11:30	1
Surrogate	%Recovery	Qualifier	Limits			Prepared	Analyzed	Dil Fac
4-Bromofluorobenzene (Surr)	112		15 - 150			11/11/25 09:51	11/13/25 11:30	1

Method: SW846 8015D - Diesel Range Organics (DRO) (GC)

Analyte	Result	Qualifier	RL	Unit	D	Prepared	Analyzed	Dil Fac
Diesel Range Organics [C10-C28]	ND		10	mg/Kg		11/11/25 13:16	11/11/25 20:12	1
Motor Oil Range Organics [C28-C40]	ND		50	mg/Kg		11/11/25 13:16	11/11/25 20:12	1
Surrogate	%Recovery	Qualifier	Limits			Prepared	Analyzed	Dil Fac
Di-n-octyl phthalate (Surr)	86		62 - 134			11/11/25 13:16	11/11/25 20:12	1

Method: EPA 300.0 - Anions, Ion Chromatography

Analyte	Result	Qualifier	RL	Unit	D	Prepared	Analyzed	Dil Fac
Chloride	300		50	mg/Kg		11/11/25 11:48	11/11/25 15:54	10

Client Sample Results

Client: Enduring Resources
 Project/Site: NW Lybrook 131

Job ID: 885-37189-1

Client Sample ID: SS07

Lab Sample ID: 885-37189-13

Date Collected: 11/06/25 11:30

Matrix: Solid

Date Received: 11/08/25 06:00

Method: SW846 8015D - Gasoline Range Organics (GRO) (GC)

Analyte	Result	Qualifier	RL	Unit	D	Prepared	Analyzed	Dil Fac
Gasoline Range Organics [C6 - C10]	ND		4.9	mg/Kg		11/11/25 09:51	11/13/25 11:54	1
Surrogate	%Recovery	Qualifier	Limits			Prepared	Analyzed	Dil Fac
4-Bromofluorobenzene (Surr)	111		15 - 150			11/11/25 09:51	11/13/25 11:54	1

Method: SW846 8021B - Volatile Organic Compounds (GC)

Analyte	Result	Qualifier	RL	Unit	D	Prepared	Analyzed	Dil Fac
Benzene	ND		0.025	mg/Kg		11/11/25 09:51	11/13/25 11:54	1
Ethylbenzene	ND		0.049	mg/Kg		11/11/25 09:51	11/13/25 11:54	1
Toluene	ND		0.049	mg/Kg		11/11/25 09:51	11/13/25 11:54	1
Xylenes, Total	ND		0.098	mg/Kg		11/11/25 09:51	11/13/25 11:54	1
Surrogate	%Recovery	Qualifier	Limits			Prepared	Analyzed	Dil Fac
4-Bromofluorobenzene (Surr)	111		15 - 150			11/11/25 09:51	11/13/25 11:54	1

Method: SW846 8015D - Diesel Range Organics (DRO) (GC)

Analyte	Result	Qualifier	RL	Unit	D	Prepared	Analyzed	Dil Fac
Diesel Range Organics [C10-C28]	15		9.6	mg/Kg		11/11/25 13:16	11/11/25 20:35	1
Motor Oil Range Organics [C28-C40]	ND		48	mg/Kg		11/11/25 13:16	11/11/25 20:35	1
Surrogate	%Recovery	Qualifier	Limits			Prepared	Analyzed	Dil Fac
Di-n-octyl phthalate (Surr)	90		62 - 134			11/11/25 13:16	11/11/25 20:35	1

Method: EPA 300.0 - Anions, Ion Chromatography

Analyte	Result	Qualifier	RL	Unit	D	Prepared	Analyzed	Dil Fac
Chloride	5500		50	mg/Kg		11/11/25 11:48	11/11/25 16:05	10

Eurofins Albuquerque

Client Sample Results

Client: Enduring Resources
 Project/Site: NW Lybrook 131

Job ID: 885-37189-1

Client Sample ID: SS07A

Lab Sample ID: 885-37189-14

Date Collected: 11/06/25 11:33

Matrix: Solid

Date Received: 11/08/25 06:00

Method: SW846 8015D - Gasoline Range Organics (GRO) (GC)

Analyte	Result	Qualifier	RL	Unit	D	Prepared	Analyzed	Dil Fac
Gasoline Range Organics [C6 - C10]	ND		4.9	mg/Kg		11/11/25 09:51	11/13/25 12:18	1
Surrogate	%Recovery	Qualifier	Limits			Prepared	Analyzed	Dil Fac
4-Bromofluorobenzene (Surr)	111		15 - 150			11/11/25 09:51	11/13/25 12:18	1

Method: SW846 8021B - Volatile Organic Compounds (GC)

Analyte	Result	Qualifier	RL	Unit	D	Prepared	Analyzed	Dil Fac
Benzene	ND		0.024	mg/Kg		11/11/25 09:51	11/13/25 12:18	1
Ethylbenzene	ND		0.049	mg/Kg		11/11/25 09:51	11/13/25 12:18	1
Toluene	ND		0.049	mg/Kg		11/11/25 09:51	11/13/25 12:18	1
Xylenes, Total	ND		0.098	mg/Kg		11/11/25 09:51	11/13/25 12:18	1
Surrogate	%Recovery	Qualifier	Limits			Prepared	Analyzed	Dil Fac
4-Bromofluorobenzene (Surr)	111		15 - 150			11/11/25 09:51	11/13/25 12:18	1

Method: SW846 8015D - Diesel Range Organics (DRO) (GC)

Analyte	Result	Qualifier	RL	Unit	D	Prepared	Analyzed	Dil Fac
Diesel Range Organics [C10-C28]	ND		9.5	mg/Kg		11/11/25 13:16	11/11/25 20:46	1
Motor Oil Range Organics [C28-C40]	ND		48	mg/Kg		11/11/25 13:16	11/11/25 20:46	1
Surrogate	%Recovery	Qualifier	Limits			Prepared	Analyzed	Dil Fac
Di-n-octyl phthalate (Surr)	88		62 - 134			11/11/25 13:16	11/11/25 20:46	1

Method: EPA 300.0 - Anions, Ion Chromatography

Analyte	Result	Qualifier	RL	Unit	D	Prepared	Analyzed	Dil Fac
Chloride	420		50	mg/Kg		11/11/25 11:48	11/11/25 16:15	10

Client Sample Results

Client: Enduring Resources
 Project/Site: NW Lybrook 131

Job ID: 885-37189-1

Client Sample ID: SS08

Lab Sample ID: 885-37189-15

Date Collected: 11/06/25 11:40

Matrix: Solid

Date Received: 11/08/25 06:00

Method: SW846 8015D - Gasoline Range Organics (GRO) (GC)

Analyte	Result	Qualifier	RL	Unit	D	Prepared	Analyzed	Dil Fac
Gasoline Range Organics [C6 - C10]	ND		4.9	mg/Kg		11/11/25 09:51	11/13/25 13:05	1
Surrogate	%Recovery	Qualifier	Limits			Prepared	Analyzed	Dil Fac
4-Bromofluorobenzene (Surr)	111		15 - 150			11/11/25 09:51	11/13/25 13:05	1

Method: SW846 8021B - Volatile Organic Compounds (GC)

Analyte	Result	Qualifier	RL	Unit	D	Prepared	Analyzed	Dil Fac
Benzene	ND		0.024	mg/Kg		11/11/25 09:51	11/13/25 13:05	1
Ethylbenzene	ND		0.049	mg/Kg		11/11/25 09:51	11/13/25 13:05	1
Toluene	ND		0.049	mg/Kg		11/11/25 09:51	11/13/25 13:05	1
Xylenes, Total	ND		0.098	mg/Kg		11/11/25 09:51	11/13/25 13:05	1
Surrogate	%Recovery	Qualifier	Limits			Prepared	Analyzed	Dil Fac
4-Bromofluorobenzene (Surr)	112		15 - 150			11/11/25 09:51	11/13/25 13:05	1

Method: SW846 8015D - Diesel Range Organics (DRO) (GC)

Analyte	Result	Qualifier	RL	Unit	D	Prepared	Analyzed	Dil Fac
Diesel Range Organics [C10-C28]	ND		9.7	mg/Kg		11/11/25 13:16	11/11/25 20:57	1
Motor Oil Range Organics [C28-C40]	ND		48	mg/Kg		11/11/25 13:16	11/11/25 20:57	1
Surrogate	%Recovery	Qualifier	Limits			Prepared	Analyzed	Dil Fac
Di-n-octyl phthalate (Surr)	89		62 - 134			11/11/25 13:16	11/11/25 20:57	1

Method: EPA 300.0 - Anions, Ion Chromatography

Analyte	Result	Qualifier	RL	Unit	D	Prepared	Analyzed	Dil Fac
Chloride	ND		51	mg/Kg		11/11/25 11:48	11/11/25 16:25	10

Client Sample Results

Client: Enduring Resources
 Project/Site: NW Lybrook 131

Job ID: 885-37189-1

Client Sample ID: SS08A

Lab Sample ID: 885-37189-16

Date Collected: 11/06/25 11:43

Matrix: Solid

Date Received: 11/08/25 06:00

Method: SW846 8015D - Gasoline Range Organics (GRO) (GC)

Analyte	Result	Qualifier	RL	Unit	D	Prepared	Analyzed	Dil Fac
Gasoline Range Organics [C6 - C10]	ND		4.8	mg/Kg		11/11/25 09:51	11/13/25 13:29	1
Surrogate	%Recovery	Qualifier	Limits			Prepared	Analyzed	Dil Fac
4-Bromofluorobenzene (Surr)	110		15 - 150			11/11/25 09:51	11/13/25 13:29	1

Method: SW846 8021B - Volatile Organic Compounds (GC)

Analyte	Result	Qualifier	RL	Unit	D	Prepared	Analyzed	Dil Fac
Benzene	ND		0.024	mg/Kg		11/11/25 09:51	11/13/25 13:29	1
Ethylbenzene	ND		0.048	mg/Kg		11/11/25 09:51	11/13/25 13:29	1
Toluene	ND		0.048	mg/Kg		11/11/25 09:51	11/13/25 13:29	1
Xylenes, Total	ND		0.097	mg/Kg		11/11/25 09:51	11/13/25 13:29	1
Surrogate	%Recovery	Qualifier	Limits			Prepared	Analyzed	Dil Fac
4-Bromofluorobenzene (Surr)	112		15 - 150			11/11/25 09:51	11/13/25 13:29	1

Method: SW846 8015D - Diesel Range Organics (DRO) (GC)

Analyte	Result	Qualifier	RL	Unit	D	Prepared	Analyzed	Dil Fac
Diesel Range Organics [C10-C28]	ND		9.7	mg/Kg		11/11/25 13:16	11/11/25 21:09	1
Motor Oil Range Organics [C28-C40]	ND		48	mg/Kg		11/11/25 13:16	11/11/25 21:09	1
Surrogate	%Recovery	Qualifier	Limits			Prepared	Analyzed	Dil Fac
Di-n-octyl phthalate (Surr)	86		62 - 134			11/11/25 13:16	11/11/25 21:09	1

Method: EPA 300.0 - Anions, Ion Chromatography

Analyte	Result	Qualifier	RL	Unit	D	Prepared	Analyzed	Dil Fac
Chloride	ND		51	mg/Kg		11/11/25 11:48	11/11/25 16:36	10

Client Sample Results

Client: Enduring Resources
 Project/Site: NW Lybrook 131

Job ID: 885-37189-1

Client Sample ID: SS09

Lab Sample ID: 885-37189-17

Date Collected: 11/06/25 11:50

Matrix: Solid

Date Received: 11/08/25 06:00

Method: SW846 8015D - Gasoline Range Organics (GRO) (GC)

Analyte	Result	Qualifier	RL	Unit	D	Prepared	Analyzed	Dil Fac
Gasoline Range Organics [C6 - C10]	ND		5.0	mg/Kg		11/11/25 09:51	11/13/25 13:53	1
Surrogate	%Recovery	Qualifier	Limits			Prepared	Analyzed	Dil Fac
4-Bromofluorobenzene (Surr)	110		15 - 150			11/11/25 09:51	11/13/25 13:53	1

Method: SW846 8021B - Volatile Organic Compounds (GC)

Analyte	Result	Qualifier	RL	Unit	D	Prepared	Analyzed	Dil Fac
Benzene	ND		0.025	mg/Kg		11/11/25 09:51	11/13/25 13:53	1
Ethylbenzene	ND		0.050	mg/Kg		11/11/25 09:51	11/13/25 13:53	1
Toluene	ND		0.050	mg/Kg		11/11/25 09:51	11/13/25 13:53	1
Xylenes, Total	ND		0.099	mg/Kg		11/11/25 09:51	11/13/25 13:53	1
Surrogate	%Recovery	Qualifier	Limits			Prepared	Analyzed	Dil Fac
4-Bromofluorobenzene (Surr)	110		15 - 150			11/11/25 09:51	11/13/25 13:53	1

Method: SW846 8015D - Diesel Range Organics (DRO) (GC)

Analyte	Result	Qualifier	RL	Unit	D	Prepared	Analyzed	Dil Fac
Diesel Range Organics [C10-C28]	ND		9.6	mg/Kg		11/11/25 13:16	11/11/25 21:20	1
Motor Oil Range Organics [C28-C40]	ND		48	mg/Kg		11/11/25 13:16	11/11/25 21:20	1
Surrogate	%Recovery	Qualifier	Limits			Prepared	Analyzed	Dil Fac
Di-n-octyl phthalate (Surr)	95		62 - 134			11/11/25 13:16	11/11/25 21:20	1

Method: EPA 300.0 - Anions, Ion Chromatography

Analyte	Result	Qualifier	RL	Unit	D	Prepared	Analyzed	Dil Fac
Chloride	ND		51	mg/Kg		11/11/25 11:48	11/11/25 16:46	10

Client Sample Results

Client: Enduring Resources
 Project/Site: NW Lybrook 131

Job ID: 885-37189-1

Client Sample ID: SS09A

Lab Sample ID: 885-37189-18

Date Collected: 11/06/25 11:53

Matrix: Solid

Date Received: 11/08/25 06:00

Method: SW846 8015D - Gasoline Range Organics (GRO) (GC)

Analyte	Result	Qualifier	RL	Unit	D	Prepared	Analyzed	Dil Fac
Gasoline Range Organics [C6 - C10]	ND		5.0	mg/Kg		11/11/25 09:51	11/13/25 14:16	1
Surrogate	%Recovery	Qualifier	Limits			Prepared	Analyzed	Dil Fac
4-Bromofluorobenzene (Surr)	109		15 - 150			11/11/25 09:51	11/13/25 14:16	1

Method: SW846 8021B - Volatile Organic Compounds (GC)

Analyte	Result	Qualifier	RL	Unit	D	Prepared	Analyzed	Dil Fac
Benzene	ND		0.025	mg/Kg		11/11/25 09:51	11/13/25 14:16	1
Ethylbenzene	ND		0.050	mg/Kg		11/11/25 09:51	11/13/25 14:16	1
Toluene	ND		0.050	mg/Kg		11/11/25 09:51	11/13/25 14:16	1
Xylenes, Total	ND		0.10	mg/Kg		11/11/25 09:51	11/13/25 14:16	1
Surrogate	%Recovery	Qualifier	Limits			Prepared	Analyzed	Dil Fac
4-Bromofluorobenzene (Surr)	109		15 - 150			11/11/25 09:51	11/13/25 14:16	1

Method: SW846 8015D - Diesel Range Organics (DRO) (GC)

Analyte	Result	Qualifier	RL	Unit	D	Prepared	Analyzed	Dil Fac
Diesel Range Organics [C10-C28]	ND		9.6	mg/Kg		11/11/25 13:16	11/11/25 21:32	1
Motor Oil Range Organics [C28-C40]	ND		48	mg/Kg		11/11/25 13:16	11/11/25 21:32	1
Surrogate	%Recovery	Qualifier	Limits			Prepared	Analyzed	Dil Fac
Di-n-octyl phthalate (Surr)	84		62 - 134			11/11/25 13:16	11/11/25 21:32	1

Method: EPA 300.0 - Anions, Ion Chromatography

Analyte	Result	Qualifier	RL	Unit	D	Prepared	Analyzed	Dil Fac
Chloride	ND		50	mg/Kg		11/11/25 11:48	11/11/25 16:56	10

Client Sample Results

Client: Enduring Resources
 Project/Site: NW Lybrook 131

Job ID: 885-37189-1

Client Sample ID: SS10

Lab Sample ID: 885-37189-19

Date Collected: 11/06/25 12:00

Matrix: Solid

Date Received: 11/08/25 06:00

Method: SW846 8015D - Gasoline Range Organics (GRO) (GC)

Analyte	Result	Qualifier	RL	Unit	D	Prepared	Analyzed	Dil Fac
Gasoline Range Organics [C6 - C10]	ND		4.8	mg/Kg		11/11/25 09:51	11/13/25 14:40	1
Surrogate	%Recovery	Qualifier	Limits			Prepared	Analyzed	Dil Fac
4-Bromofluorobenzene (Surr)	109		15 - 150			11/11/25 09:51	11/13/25 14:40	1

Method: SW846 8021B - Volatile Organic Compounds (GC)

Analyte	Result	Qualifier	RL	Unit	D	Prepared	Analyzed	Dil Fac
Benzene	ND		0.024	mg/Kg		11/11/25 09:51	11/13/25 14:40	1
Ethylbenzene	ND		0.048	mg/Kg		11/11/25 09:51	11/13/25 14:40	1
Toluene	ND		0.048	mg/Kg		11/11/25 09:51	11/13/25 14:40	1
Xylenes, Total	ND		0.096	mg/Kg		11/11/25 09:51	11/13/25 14:40	1
Surrogate	%Recovery	Qualifier	Limits			Prepared	Analyzed	Dil Fac
4-Bromofluorobenzene (Surr)	110		15 - 150			11/11/25 09:51	11/13/25 14:40	1

Method: SW846 8015D - Diesel Range Organics (DRO) (GC)

Analyte	Result	Qualifier	RL	Unit	D	Prepared	Analyzed	Dil Fac
Diesel Range Organics [C10-C28]	ND		9.4	mg/Kg		11/11/25 13:16	11/11/25 21:43	1
Motor Oil Range Organics [C28-C40]	ND		47	mg/Kg		11/11/25 13:16	11/11/25 21:43	1
Surrogate	%Recovery	Qualifier	Limits			Prepared	Analyzed	Dil Fac
Di-n-octyl phthalate (Surr)	86		62 - 134			11/11/25 13:16	11/11/25 21:43	1

Method: EPA 300.0 - Anions, Ion Chromatography

Analyte	Result	Qualifier	RL	Unit	D	Prepared	Analyzed	Dil Fac
Chloride	ND		49	mg/Kg		11/11/25 11:48	11/11/25 17:07	10

Client Sample Results

Client: Enduring Resources
 Project/Site: NW Lybrook 131

Job ID: 885-37189-1

Client Sample ID: SS10A

Lab Sample ID: 885-37189-20

Date Collected: 11/06/25 12:03

Matrix: Solid

Date Received: 11/08/25 06:00

Method: SW846 8015D - Gasoline Range Organics (GRO) (GC)

Analyte	Result	Qualifier	RL	Unit	D	Prepared	Analyzed	Dil Fac
Gasoline Range Organics [C6 - C10]	ND		4.9	mg/Kg		11/11/25 09:51	11/13/25 15:03	1
Surrogate	%Recovery	Qualifier	Limits			Prepared	Analyzed	Dil Fac
4-Bromofluorobenzene (Surr)	113		15 - 150			11/11/25 09:51	11/13/25 15:03	1

Method: SW846 8021B - Volatile Organic Compounds (GC)

Analyte	Result	Qualifier	RL	Unit	D	Prepared	Analyzed	Dil Fac
Benzene	ND		0.024	mg/Kg		11/11/25 09:51	11/13/25 15:03	1
Ethylbenzene	ND		0.049	mg/Kg		11/11/25 09:51	11/13/25 15:03	1
Toluene	ND		0.049	mg/Kg		11/11/25 09:51	11/13/25 15:03	1
Xylenes, Total	ND		0.098	mg/Kg		11/11/25 09:51	11/13/25 15:03	1
Surrogate	%Recovery	Qualifier	Limits			Prepared	Analyzed	Dil Fac
4-Bromofluorobenzene (Surr)	111		15 - 150			11/11/25 09:51	11/13/25 15:03	1

Method: SW846 8015D - Diesel Range Organics (DRO) (GC)

Analyte	Result	Qualifier	RL	Unit	D	Prepared	Analyzed	Dil Fac
Diesel Range Organics [C10-C28]	ND		9.9	mg/Kg		11/11/25 13:16	11/11/25 21:54	1
Motor Oil Range Organics [C28-C40]	ND		50	mg/Kg		11/11/25 13:16	11/11/25 21:54	1
Surrogate	%Recovery	Qualifier	Limits			Prepared	Analyzed	Dil Fac
Di-n-octyl phthalate (Surr)	82		62 - 134			11/11/25 13:16	11/11/25 21:54	1

Method: EPA 300.0 - Anions, Ion Chromatography

Analyte	Result	Qualifier	RL	Unit	D	Prepared	Analyzed	Dil Fac
Chloride	ND		50	mg/Kg		11/11/25 11:48	11/11/25 17:17	10

Client Sample Results

Client: Enduring Resources
 Project/Site: NW Lybrook 131

Job ID: 885-37189-1

Client Sample ID: SS11

Lab Sample ID: 885-37189-21

Date Collected: 11/06/25 12:10

Matrix: Solid

Date Received: 11/08/25 06:00

Method: SW846 8015D - Gasoline Range Organics (GRO) (GC)

Analyte	Result	Qualifier	RL	Unit	D	Prepared	Analyzed	Dil Fac
Gasoline Range Organics [C6 - C10]	ND		5.0	mg/Kg		11/11/25 09:51	11/13/25 15:27	1
Surrogate	%Recovery	Qualifier	Limits			Prepared	Analyzed	Dil Fac
4-Bromofluorobenzene (Surr)	105		15 - 150			11/11/25 09:51	11/13/25 15:27	1

Method: SW846 8021B - Volatile Organic Compounds (GC)

Analyte	Result	Qualifier	RL	Unit	D	Prepared	Analyzed	Dil Fac
Benzene	ND		0.025	mg/Kg		11/11/25 09:51	11/13/25 15:27	1
Ethylbenzene	ND		0.050	mg/Kg		11/11/25 09:51	11/13/25 15:27	1
Toluene	ND		0.050	mg/Kg		11/11/25 09:51	11/13/25 15:27	1
Xylenes, Total	ND		0.099	mg/Kg		11/11/25 09:51	11/13/25 15:27	1
Surrogate	%Recovery	Qualifier	Limits			Prepared	Analyzed	Dil Fac
4-Bromofluorobenzene (Surr)	106		15 - 150			11/11/25 09:51	11/13/25 15:27	1

Method: SW846 8015D - Diesel Range Organics (DRO) (GC)

Analyte	Result	Qualifier	RL	Unit	D	Prepared	Analyzed	Dil Fac
Diesel Range Organics [C10-C28]	13		9.5	mg/Kg		11/11/25 13:16	11/11/25 22:06	1
Motor Oil Range Organics [C28-C40]	ND		48	mg/Kg		11/11/25 13:16	11/11/25 22:06	1
Surrogate	%Recovery	Qualifier	Limits			Prepared	Analyzed	Dil Fac
Di-n-octyl phthalate (Surr)	83		62 - 134			11/11/25 13:16	11/11/25 22:06	1

Method: EPA 300.0 - Anions, Ion Chromatography

Analyte	Result	Qualifier	RL	Unit	D	Prepared	Analyzed	Dil Fac
Chloride	2200		49	mg/Kg		11/11/25 11:48	11/11/25 17:27	10

Client Sample Results

Client: Enduring Resources
 Project/Site: NW Lybrook 131

Job ID: 885-37189-1

Client Sample ID: SS11A

Lab Sample ID: 885-37189-22

Date Collected: 11/06/25 12:13

Matrix: Solid

Date Received: 11/08/25 06:00

Method: SW846 8015D - Gasoline Range Organics (GRO) (GC)

Analyte	Result	Qualifier	RL	Unit	D	Prepared	Analyzed	Dil Fac
Gasoline Range Organics [C6 - C10]	ND		4.8	mg/Kg		11/11/25 09:51	11/13/25 15:50	1
Surrogate	%Recovery	Qualifier	Limits			Prepared	Analyzed	Dil Fac
4-Bromofluorobenzene (Surr)	113		15 - 150			11/11/25 09:51	11/13/25 15:50	1

Method: SW846 8021B - Volatile Organic Compounds (GC)

Analyte	Result	Qualifier	RL	Unit	D	Prepared	Analyzed	Dil Fac
Benzene	ND		0.024	mg/Kg		11/11/25 09:51	11/13/25 15:50	1
Ethylbenzene	ND		0.048	mg/Kg		11/11/25 09:51	11/13/25 15:50	1
Toluene	ND		0.048	mg/Kg		11/11/25 09:51	11/13/25 15:50	1
Xylenes, Total	ND		0.096	mg/Kg		11/11/25 09:51	11/13/25 15:50	1
Surrogate	%Recovery	Qualifier	Limits			Prepared	Analyzed	Dil Fac
4-Bromofluorobenzene (Surr)	115		15 - 150			11/11/25 09:51	11/13/25 15:50	1

Method: SW846 8015D - Diesel Range Organics (DRO) (GC)

Analyte	Result	Qualifier	RL	Unit	D	Prepared	Analyzed	Dil Fac
Diesel Range Organics [C10-C28]	ND		9.7	mg/Kg		11/11/25 13:16	11/11/25 22:17	1
Motor Oil Range Organics [C28-C40]	ND		49	mg/Kg		11/11/25 13:16	11/11/25 22:17	1
Surrogate	%Recovery	Qualifier	Limits			Prepared	Analyzed	Dil Fac
Di-n-octyl phthalate (Surr)	86		62 - 134			11/11/25 13:16	11/11/25 22:17	1

Method: EPA 300.0 - Anions, Ion Chromatography

Analyte	Result	Qualifier	RL	Unit	D	Prepared	Analyzed	Dil Fac
Chloride	120		50	mg/Kg		11/11/25 11:48	11/11/25 17:58	10

Client Sample Results

Client: Enduring Resources
 Project/Site: NW Lybrook 131

Job ID: 885-37189-1

Client Sample ID: SS12

Lab Sample ID: 885-37189-23

Date Collected: 11/06/25 12:20

Matrix: Solid

Date Received: 11/08/25 06:00

Method: SW846 8015D - Gasoline Range Organics (GRO) (GC)

Analyte	Result	Qualifier	RL	Unit	D	Prepared	Analyzed	Dil Fac
Gasoline Range Organics [C6 - C10]	ND		4.9	mg/Kg		11/11/25 09:51	11/13/25 16:14	1
Surrogate	%Recovery	Qualifier	Limits			Prepared	Analyzed	Dil Fac
4-Bromofluorobenzene (Surr)	109		15 - 150			11/11/25 09:51	11/13/25 16:14	1

Method: SW846 8021B - Volatile Organic Compounds (GC)

Analyte	Result	Qualifier	RL	Unit	D	Prepared	Analyzed	Dil Fac
Benzene	ND		0.025	mg/Kg		11/11/25 09:51	11/13/25 16:14	1
Ethylbenzene	ND		0.049	mg/Kg		11/11/25 09:51	11/13/25 16:14	1
Toluene	ND		0.049	mg/Kg		11/11/25 09:51	11/13/25 16:14	1
Xylenes, Total	ND		0.099	mg/Kg		11/11/25 09:51	11/13/25 16:14	1
Surrogate	%Recovery	Qualifier	Limits			Prepared	Analyzed	Dil Fac
4-Bromofluorobenzene (Surr)	111		15 - 150			11/11/25 09:51	11/13/25 16:14	1

Method: SW846 8015D - Diesel Range Organics (DRO) (GC)

Analyte	Result	Qualifier	RL	Unit	D	Prepared	Analyzed	Dil Fac
Diesel Range Organics [C10-C28]	ND		9.4	mg/Kg		11/11/25 13:16	11/11/25 22:39	1
Motor Oil Range Organics [C28-C40]	ND		47	mg/Kg		11/11/25 13:16	11/11/25 22:39	1
Surrogate	%Recovery	Qualifier	Limits			Prepared	Analyzed	Dil Fac
Di-n-octyl phthalate (Surr)	85		62 - 134			11/11/25 13:16	11/11/25 22:39	1

Method: EPA 300.0 - Anions, Ion Chromatography

Analyte	Result	Qualifier	RL	Unit	D	Prepared	Analyzed	Dil Fac
Chloride	ND		50	mg/Kg		11/11/25 11:48	11/11/25 18:09	10

Client Sample Results

Client: Enduring Resources
 Project/Site: NW Lybrook 131

Job ID: 885-37189-1

Client Sample ID: SS12A

Lab Sample ID: 885-37189-24

Date Collected: 11/06/25 12:23

Matrix: Solid

Date Received: 11/08/25 06:00

Method: SW846 8015D - Gasoline Range Organics (GRO) (GC)

Analyte	Result	Qualifier	RL	Unit	D	Prepared	Analyzed	Dil Fac
Gasoline Range Organics [C6 - C10]	ND		5.0	mg/Kg		11/11/25 09:51	11/13/25 16:38	1
Surrogate	%Recovery	Qualifier	Limits			Prepared	Analyzed	Dil Fac
4-Bromofluorobenzene (Surr)	109		15 - 150			11/11/25 09:51	11/13/25 16:38	1

Method: SW846 8021B - Volatile Organic Compounds (GC)

Analyte	Result	Qualifier	RL	Unit	D	Prepared	Analyzed	Dil Fac
Benzene	ND		0.025	mg/Kg		11/11/25 09:51	11/13/25 16:38	1
Ethylbenzene	ND		0.050	mg/Kg		11/11/25 09:51	11/13/25 16:38	1
Toluene	ND		0.050	mg/Kg		11/11/25 09:51	11/13/25 16:38	1
Xylenes, Total	ND		0.099	mg/Kg		11/11/25 09:51	11/13/25 16:38	1
Surrogate	%Recovery	Qualifier	Limits			Prepared	Analyzed	Dil Fac
4-Bromofluorobenzene (Surr)	110		15 - 150			11/11/25 09:51	11/13/25 16:38	1

Method: SW846 8015D - Diesel Range Organics (DRO) (GC)

Analyte	Result	Qualifier	RL	Unit	D	Prepared	Analyzed	Dil Fac
Diesel Range Organics [C10-C28]	ND		9.2	mg/Kg		11/11/25 13:16	11/11/25 22:51	1
Motor Oil Range Organics [C28-C40]	ND		46	mg/Kg		11/11/25 13:16	11/11/25 22:51	1
Surrogate	%Recovery	Qualifier	Limits			Prepared	Analyzed	Dil Fac
Di-n-octyl phthalate (Surr)	87		62 - 134			11/11/25 13:16	11/11/25 22:51	1

Method: EPA 300.0 - Anions, Ion Chromatography

Analyte	Result	Qualifier	RL	Unit	D	Prepared	Analyzed	Dil Fac
Chloride	ND		49	mg/Kg		11/11/25 11:48	11/11/25 18:19	10

Client Sample Results

Client: Enduring Resources
 Project/Site: NW Lybrook 131

Job ID: 885-37189-1

Client Sample ID: SS13

Lab Sample ID: 885-37189-25

Date Collected: 11/06/25 12:30

Matrix: Solid

Date Received: 11/08/25 06:00

Method: SW846 8015D - Gasoline Range Organics (GRO) (GC)

Analyte	Result	Qualifier	RL	Unit	D	Prepared	Analyzed	Dil Fac
Gasoline Range Organics [C6 - C10]	ND		4.9	mg/Kg		11/11/25 13:05	11/14/25 02:08	1
Surrogate	%Recovery	Qualifier	Limits			Prepared	Analyzed	Dil Fac
4-Bromofluorobenzene (Surr)	98		15 - 150			11/11/25 13:05	11/14/25 02:08	1

Method: SW846 8021B - Volatile Organic Compounds (GC)

Analyte	Result	Qualifier	RL	Unit	D	Prepared	Analyzed	Dil Fac
Benzene	ND		0.025	mg/Kg		11/11/25 13:05	11/14/25 02:08	1
Ethylbenzene	ND		0.049	mg/Kg		11/11/25 13:05	11/14/25 02:08	1
Toluene	ND		0.049	mg/Kg		11/11/25 13:05	11/14/25 02:08	1
Xylenes, Total	ND		0.098	mg/Kg		11/11/25 13:05	11/14/25 02:08	1
Surrogate	%Recovery	Qualifier	Limits			Prepared	Analyzed	Dil Fac
4-Bromofluorobenzene (Surr)	98		15 - 150			11/11/25 13:05	11/14/25 02:08	1

Method: SW846 8015D - Diesel Range Organics (DRO) (GC)

Analyte	Result	Qualifier	RL	Unit	D	Prepared	Analyzed	Dil Fac
Diesel Range Organics [C10-C28]	ND		9.3	mg/Kg		11/11/25 14:44	11/12/25 11:38	1
Motor Oil Range Organics [C28-C40]	ND		46	mg/Kg		11/11/25 14:44	11/12/25 11:38	1
Surrogate	%Recovery	Qualifier	Limits			Prepared	Analyzed	Dil Fac
Di-n-octyl phthalate (Surr)	86		62 - 134			11/11/25 14:44	11/12/25 11:38	1

Method: EPA 300.0 - Anions, Ion Chromatography

Analyte	Result	Qualifier	RL	Unit	D	Prepared	Analyzed	Dil Fac
Chloride	52		51	mg/Kg		11/11/25 15:00	11/11/25 21:15	10

Eurofins Albuquerque

Client Sample Results

Client: Enduring Resources
 Project/Site: NW Lybrook 131

Job ID: 885-37189-1

Client Sample ID: SS13A

Lab Sample ID: 885-37189-26

Date Collected: 11/06/25 12:33

Matrix: Solid

Date Received: 11/08/25 06:00

Method: SW846 8015D - Gasoline Range Organics (GRO) (GC)

Analyte	Result	Qualifier	RL	Unit	D	Prepared	Analyzed	Dil Fac
Gasoline Range Organics [C6 - C10]	ND		5.0	mg/Kg		11/11/25 13:05	11/14/25 03:13	1
Surrogate	%Recovery	Qualifier	Limits			Prepared	Analyzed	Dil Fac
4-Bromofluorobenzene (Surr)	96		15 - 150			11/11/25 13:05	11/14/25 03:13	1

Method: SW846 8021B - Volatile Organic Compounds (GC)

Analyte	Result	Qualifier	RL	Unit	D	Prepared	Analyzed	Dil Fac
Benzene	ND		0.025	mg/Kg		11/11/25 13:05	11/14/25 03:13	1
Ethylbenzene	ND		0.050	mg/Kg		11/11/25 13:05	11/14/25 03:13	1
Toluene	ND		0.050	mg/Kg		11/11/25 13:05	11/14/25 03:13	1
Xylenes, Total	ND		0.099	mg/Kg		11/11/25 13:05	11/14/25 03:13	1
Surrogate	%Recovery	Qualifier	Limits			Prepared	Analyzed	Dil Fac
4-Bromofluorobenzene (Surr)	95		15 - 150			11/11/25 13:05	11/14/25 03:13	1

Method: SW846 8015D - Diesel Range Organics (DRO) (GC)

Analyte	Result	Qualifier	RL	Unit	D	Prepared	Analyzed	Dil Fac
Diesel Range Organics [C10-C28]	ND		9.8	mg/Kg		11/11/25 14:44	11/12/25 11:50	1
Motor Oil Range Organics [C28-C40]	ND		49	mg/Kg		11/11/25 14:44	11/12/25 11:50	1
Surrogate	%Recovery	Qualifier	Limits			Prepared	Analyzed	Dil Fac
Di-n-octyl phthalate (Surr)	84		62 - 134			11/11/25 14:44	11/12/25 11:50	1

Method: EPA 300.0 - Anions, Ion Chromatography

Analyte	Result	Qualifier	RL	Unit	D	Prepared	Analyzed	Dil Fac
Chloride	ND	F1	51	mg/Kg		11/11/25 15:00	11/11/25 21:25	10

Eurofins Albuquerque

Client Sample Results

Client: Enduring Resources
 Project/Site: NW Lybrook 131

Job ID: 885-37189-1

Client Sample ID: SS14

Lab Sample ID: 885-37189-27

Date Collected: 11/06/25 12:40

Matrix: Solid

Date Received: 11/08/25 06:00

Method: SW846 8015D - Gasoline Range Organics (GRO) (GC)

Analyte	Result	Qualifier	RL	Unit	D	Prepared	Analyzed	Dil Fac
Gasoline Range Organics [C6 - C10]	ND		5.0	mg/Kg		11/11/25 13:05	11/14/25 04:19	1
Surrogate	%Recovery	Qualifier	Limits			Prepared	Analyzed	Dil Fac
4-Bromofluorobenzene (Surr)	97		15 - 150			11/11/25 13:05	11/14/25 04:19	1

Method: SW846 8021B - Volatile Organic Compounds (GC)

Analyte	Result	Qualifier	RL	Unit	D	Prepared	Analyzed	Dil Fac
Benzene	ND		0.025	mg/Kg		11/11/25 13:05	11/14/25 04:19	1
Ethylbenzene	ND		0.050	mg/Kg		11/11/25 13:05	11/14/25 04:19	1
Toluene	ND		0.050	mg/Kg		11/11/25 13:05	11/14/25 04:19	1
Xylenes, Total	ND		0.10	mg/Kg		11/11/25 13:05	11/14/25 04:19	1
Surrogate	%Recovery	Qualifier	Limits			Prepared	Analyzed	Dil Fac
4-Bromofluorobenzene (Surr)	96		15 - 150			11/11/25 13:05	11/14/25 04:19	1

Method: SW846 8015D - Diesel Range Organics (DRO) (GC)

Analyte	Result	Qualifier	RL	Unit	D	Prepared	Analyzed	Dil Fac
Diesel Range Organics [C10-C28]	ND		9.3	mg/Kg		11/11/25 14:44	11/12/25 12:01	1
Motor Oil Range Organics [C28-C40]	ND		47	mg/Kg		11/11/25 14:44	11/12/25 12:01	1
Surrogate	%Recovery	Qualifier	Limits			Prepared	Analyzed	Dil Fac
Di-n-octyl phthalate (Surr)	85		62 - 134			11/11/25 14:44	11/12/25 12:01	1

Method: EPA 300.0 - Anions, Ion Chromatography

Analyte	Result	Qualifier	RL	Unit	D	Prepared	Analyzed	Dil Fac
Chloride	ND		49	mg/Kg		11/11/25 15:00	11/11/25 22:38	10

Client Sample Results

Client: Enduring Resources
 Project/Site: NW Lybrook 131

Job ID: 885-37189-1

Client Sample ID: SS14A

Lab Sample ID: 885-37189-28

Date Collected: 11/06/25 12:43

Matrix: Solid

Date Received: 11/08/25 06:00

Method: SW846 8015D - Gasoline Range Organics (GRO) (GC)

Analyte	Result	Qualifier	RL	Unit	D	Prepared	Analyzed	Dil Fac
Gasoline Range Organics [C6 - C10]	ND		4.9	mg/Kg		11/11/25 13:05	11/14/25 04:41	1
Surrogate	%Recovery	Qualifier	Limits			Prepared	Analyzed	Dil Fac
4-Bromofluorobenzene (Surr)	97		15 - 150			11/11/25 13:05	11/14/25 04:41	1

Method: SW846 8021B - Volatile Organic Compounds (GC)

Analyte	Result	Qualifier	RL	Unit	D	Prepared	Analyzed	Dil Fac
Benzene	ND		0.025	mg/Kg		11/11/25 13:05	11/14/25 04:41	1
Ethylbenzene	ND		0.049	mg/Kg		11/11/25 13:05	11/14/25 04:41	1
Toluene	ND		0.049	mg/Kg		11/11/25 13:05	11/14/25 04:41	1
Xylenes, Total	ND		0.099	mg/Kg		11/11/25 13:05	11/14/25 04:41	1
Surrogate	%Recovery	Qualifier	Limits			Prepared	Analyzed	Dil Fac
4-Bromofluorobenzene (Surr)	97		15 - 150			11/11/25 13:05	11/14/25 04:41	1

Method: SW846 8015D - Diesel Range Organics (DRO) (GC)

Analyte	Result	Qualifier	RL	Unit	D	Prepared	Analyzed	Dil Fac
Diesel Range Organics [C10-C28]	ND		9.5	mg/Kg		11/11/25 14:44	11/12/25 12:12	1
Motor Oil Range Organics [C28-C40]	ND		48	mg/Kg		11/11/25 14:44	11/12/25 12:12	1
Surrogate	%Recovery	Qualifier	Limits			Prepared	Analyzed	Dil Fac
Di-n-octyl phthalate (Surr)	86		62 - 134			11/11/25 14:44	11/12/25 12:12	1

Method: EPA 300.0 - Anions, Ion Chromatography

Analyte	Result	Qualifier	RL	Unit	D	Prepared	Analyzed	Dil Fac
Chloride	ND		50	mg/Kg		11/11/25 15:00	11/11/25 22:48	10

Eurofins Albuquerque

Client Sample Results

Client: Enduring Resources
 Project/Site: NW Lybrook 131

Job ID: 885-37189-1

Client Sample ID: SS15

Lab Sample ID: 885-37189-29

Date Collected: 11/06/25 12:50

Matrix: Solid

Date Received: 11/08/25 06:00

Method: SW846 8015D - Gasoline Range Organics (GRO) (GC)

Analyte	Result	Qualifier	RL	Unit	D	Prepared	Analyzed	Dil Fac
Gasoline Range Organics [C6 - C10]	ND		4.9	mg/Kg		11/11/25 13:05	11/14/25 05:02	1
Surrogate	%Recovery	Qualifier	Limits			Prepared	Analyzed	Dil Fac
4-Bromofluorobenzene (Surr)	95		15 - 150			11/11/25 13:05	11/14/25 05:02	1

Method: SW846 8021B - Volatile Organic Compounds (GC)

Analyte	Result	Qualifier	RL	Unit	D	Prepared	Analyzed	Dil Fac
Benzene	ND		0.025	mg/Kg		11/11/25 13:05	11/14/25 05:02	1
Ethylbenzene	ND		0.049	mg/Kg		11/11/25 13:05	11/14/25 05:02	1
Toluene	ND		0.049	mg/Kg		11/11/25 13:05	11/14/25 05:02	1
Xylenes, Total	ND		0.099	mg/Kg		11/11/25 13:05	11/14/25 05:02	1
Surrogate	%Recovery	Qualifier	Limits			Prepared	Analyzed	Dil Fac
4-Bromofluorobenzene (Surr)	96		15 - 150			11/11/25 13:05	11/14/25 05:02	1

Method: SW846 8015D - Diesel Range Organics (DRO) (GC)

Analyte	Result	Qualifier	RL	Unit	D	Prepared	Analyzed	Dil Fac
Diesel Range Organics [C10-C28]	ND		9.3	mg/Kg		11/11/25 14:44	11/12/25 12:24	1
Motor Oil Range Organics [C28-C40]	ND		46	mg/Kg		11/11/25 14:44	11/12/25 12:24	1
Surrogate	%Recovery	Qualifier	Limits			Prepared	Analyzed	Dil Fac
Di-n-octyl phthalate (Surr)	88		62 - 134			11/11/25 14:44	11/12/25 12:24	1

Method: EPA 300.0 - Anions, Ion Chromatography

Analyte	Result	Qualifier	RL	Unit	D	Prepared	Analyzed	Dil Fac
Chloride	ND		50	mg/Kg		11/11/25 15:00	11/11/25 22:58	10

Eurofins Albuquerque

Client Sample Results

Client: Enduring Resources
 Project/Site: NW Lybrook 131

Job ID: 885-37189-1

Client Sample ID: SS15A

Lab Sample ID: 885-37189-30

Date Collected: 11/06/25 12:53

Matrix: Solid

Date Received: 11/08/25 06:00

Method: SW846 8015D - Gasoline Range Organics (GRO) (GC)

Analyte	Result	Qualifier	RL	Unit	D	Prepared	Analyzed	Dil Fac
Gasoline Range Organics [C6 - C10]	ND		4.8	mg/Kg		11/11/25 13:05	11/14/25 05:24	1
Surrogate	%Recovery	Qualifier	Limits			Prepared	Analyzed	Dil Fac
4-Bromofluorobenzene (Surr)	98		15 - 150			11/11/25 13:05	11/14/25 05:24	1

Method: SW846 8021B - Volatile Organic Compounds (GC)

Analyte	Result	Qualifier	RL	Unit	D	Prepared	Analyzed	Dil Fac
Benzene	ND		0.024	mg/Kg		11/11/25 13:05	11/14/25 05:24	1
Ethylbenzene	ND		0.048	mg/Kg		11/11/25 13:05	11/14/25 05:24	1
Toluene	ND		0.048	mg/Kg		11/11/25 13:05	11/14/25 05:24	1
Xylenes, Total	ND		0.096	mg/Kg		11/11/25 13:05	11/14/25 05:24	1
Surrogate	%Recovery	Qualifier	Limits			Prepared	Analyzed	Dil Fac
4-Bromofluorobenzene (Surr)	96		15 - 150			11/11/25 13:05	11/14/25 05:24	1

Method: SW846 8015D - Diesel Range Organics (DRO) (GC)

Analyte	Result	Qualifier	RL	Unit	D	Prepared	Analyzed	Dil Fac
Diesel Range Organics [C10-C28]	ND		9.3	mg/Kg		11/11/25 14:44	11/12/25 12:35	1
Motor Oil Range Organics [C28-C40]	ND		47	mg/Kg		11/11/25 14:44	11/12/25 12:35	1
Surrogate	%Recovery	Qualifier	Limits			Prepared	Analyzed	Dil Fac
Di-n-octyl phthalate (Surr)	87		62 - 134			11/11/25 14:44	11/12/25 12:35	1

Method: EPA 300.0 - Anions, Ion Chromatography

Analyte	Result	Qualifier	RL	Unit	D	Prepared	Analyzed	Dil Fac
Chloride	ND		50	mg/Kg		11/11/25 15:00	11/11/25 23:09	10

Eurofins Albuquerque

Client Sample Results

Client: Enduring Resources
 Project/Site: NW Lybrook 131

Job ID: 885-37189-1

Client Sample ID: SS16

Lab Sample ID: 885-37189-31

Date Collected: 11/06/25 13:00

Matrix: Solid

Date Received: 11/08/25 06:00

Method: SW846 8015D - Gasoline Range Organics (GRO) (GC)

Analyte	Result	Qualifier	RL	Unit	D	Prepared	Analyzed	Dil Fac
Gasoline Range Organics [C6 - C10]	ND		5.0	mg/Kg		11/11/25 13:05	11/14/25 05:46	1
Surrogate	%Recovery	Qualifier	Limits			Prepared	Analyzed	Dil Fac
4-Bromofluorobenzene (Surr)	97		15 - 150			11/11/25 13:05	11/14/25 05:46	1

Method: SW846 8021B - Volatile Organic Compounds (GC)

Analyte	Result	Qualifier	RL	Unit	D	Prepared	Analyzed	Dil Fac
Benzene	ND		0.025	mg/Kg		11/11/25 13:05	11/14/25 05:46	1
Ethylbenzene	ND		0.050	mg/Kg		11/11/25 13:05	11/14/25 05:46	1
Toluene	ND		0.050	mg/Kg		11/11/25 13:05	11/14/25 05:46	1
Xylenes, Total	ND		0.099	mg/Kg		11/11/25 13:05	11/14/25 05:46	1
Surrogate	%Recovery	Qualifier	Limits			Prepared	Analyzed	Dil Fac
4-Bromofluorobenzene (Surr)	97		15 - 150			11/11/25 13:05	11/14/25 05:46	1

Method: SW846 8015D - Diesel Range Organics (DRO) (GC)

Analyte	Result	Qualifier	RL	Unit	D	Prepared	Analyzed	Dil Fac
Diesel Range Organics [C10-C28]	ND		9.8	mg/Kg		11/11/25 14:44	11/12/25 12:47	1
Motor Oil Range Organics [C28-C40]	ND		49	mg/Kg		11/11/25 14:44	11/12/25 12:47	1
Surrogate	%Recovery	Qualifier	Limits			Prepared	Analyzed	Dil Fac
Di-n-octyl phthalate (Surr)	87		62 - 134			11/11/25 14:44	11/12/25 12:47	1

Method: EPA 300.0 - Anions, Ion Chromatography

Analyte	Result	Qualifier	RL	Unit	D	Prepared	Analyzed	Dil Fac
Chloride	ND		50	mg/Kg		11/11/25 15:00	11/11/25 23:19	10

Client Sample Results

Client: Enduring Resources
 Project/Site: NW Lybrook 131

Job ID: 885-37189-1

Client Sample ID: SS16A

Lab Sample ID: 885-37189-32

Date Collected: 11/06/25 13:03

Matrix: Solid

Date Received: 11/08/25 06:00

Method: SW846 8015D - Gasoline Range Organics (GRO) (GC)

Analyte	Result	Qualifier	RL	Unit	D	Prepared	Analyzed	Dil Fac
Gasoline Range Organics [C6 - C10]	ND		4.8	mg/Kg		11/11/25 13:05	11/14/25 06:08	1
Surrogate	%Recovery	Qualifier	Limits			Prepared	Analyzed	Dil Fac
4-Bromofluorobenzene (Surr)	97		15 - 150			11/11/25 13:05	11/14/25 06:08	1

Method: SW846 8021B - Volatile Organic Compounds (GC)

Analyte	Result	Qualifier	RL	Unit	D	Prepared	Analyzed	Dil Fac
Benzene	ND		0.024	mg/Kg		11/11/25 13:05	11/14/25 06:08	1
Ethylbenzene	ND		0.048	mg/Kg		11/11/25 13:05	11/14/25 06:08	1
Toluene	ND		0.048	mg/Kg		11/11/25 13:05	11/14/25 06:08	1
Xylenes, Total	ND		0.096	mg/Kg		11/11/25 13:05	11/14/25 06:08	1
Surrogate	%Recovery	Qualifier	Limits			Prepared	Analyzed	Dil Fac
4-Bromofluorobenzene (Surr)	97		15 - 150			11/11/25 13:05	11/14/25 06:08	1

Method: SW846 8015D - Diesel Range Organics (DRO) (GC)

Analyte	Result	Qualifier	RL	Unit	D	Prepared	Analyzed	Dil Fac
Diesel Range Organics [C10-C28]	ND		10	mg/Kg		11/11/25 14:44	11/12/25 12:58	1
Motor Oil Range Organics [C28-C40]	ND		50	mg/Kg		11/11/25 14:44	11/12/25 12:58	1
Surrogate	%Recovery	Qualifier	Limits			Prepared	Analyzed	Dil Fac
Di-n-octyl phthalate (Surr)	87		62 - 134			11/11/25 14:44	11/12/25 12:58	1

Method: EPA 300.0 - Anions, Ion Chromatography

Analyte	Result	Qualifier	RL	Unit	D	Prepared	Analyzed	Dil Fac
Chloride	ND		50	mg/Kg		11/11/25 15:00	11/11/25 23:29	10

Client Sample Results

Client: Enduring Resources
 Project/Site: NW Lybrook 131

Job ID: 885-37189-1

Client Sample ID: SS17

Lab Sample ID: 885-37189-33

Date Collected: 11/06/25 13:10

Matrix: Solid

Date Received: 11/08/25 06:00

Method: SW846 8015D - Gasoline Range Organics (GRO) (GC)

Analyte	Result	Qualifier	RL	Unit	D	Prepared	Analyzed	Dil Fac
Gasoline Range Organics [C6 - C10]	ND		5.0	mg/Kg		11/11/25 13:05	11/14/25 06:29	1
Surrogate	%Recovery	Qualifier	Limits			Prepared	Analyzed	Dil Fac
4-Bromofluorobenzene (Surr)	99		15 - 150			11/11/25 13:05	11/14/25 06:29	1

Method: SW846 8021B - Volatile Organic Compounds (GC)

Analyte	Result	Qualifier	RL	Unit	D	Prepared	Analyzed	Dil Fac
Benzene	ND		0.025	mg/Kg		11/11/25 13:05	11/14/25 06:29	1
Ethylbenzene	ND		0.050	mg/Kg		11/11/25 13:05	11/14/25 06:29	1
Toluene	ND		0.050	mg/Kg		11/11/25 13:05	11/14/25 06:29	1
Xylenes, Total	ND		0.10	mg/Kg		11/11/25 13:05	11/14/25 06:29	1
Surrogate	%Recovery	Qualifier	Limits			Prepared	Analyzed	Dil Fac
4-Bromofluorobenzene (Surr)	97		15 - 150			11/11/25 13:05	11/14/25 06:29	1

Method: SW846 8015D - Diesel Range Organics (DRO) (GC)

Analyte	Result	Qualifier	RL	Unit	D	Prepared	Analyzed	Dil Fac
Diesel Range Organics [C10-C28]	ND		9.7	mg/Kg		11/11/25 14:44	11/12/25 13:21	1
Motor Oil Range Organics [C28-C40]	ND		49	mg/Kg		11/11/25 14:44	11/12/25 13:21	1
Surrogate	%Recovery	Qualifier	Limits			Prepared	Analyzed	Dil Fac
Di-n-octyl phthalate (Surr)	89		62 - 134			11/11/25 14:44	11/12/25 13:21	1

Method: EPA 300.0 - Anions, Ion Chromatography

Analyte	Result	Qualifier	RL	Unit	D	Prepared	Analyzed	Dil Fac
Chloride	99		49	mg/Kg		11/11/25 15:00	11/12/25 00:00	10

Client Sample Results

Client: Enduring Resources
 Project/Site: NW Lybrook 131

Job ID: 885-37189-1

Client Sample ID: SS17A

Lab Sample ID: 885-37189-34

Date Collected: 11/06/25 13:13

Matrix: Solid

Date Received: 11/08/25 06:00

Method: SW846 8015D - Gasoline Range Organics (GRO) (GC)

Analyte	Result	Qualifier	RL	Unit	D	Prepared	Analyzed	Dil Fac
Gasoline Range Organics [C6 - C10]	ND		4.8	mg/Kg		11/11/25 13:05	11/14/25 06:51	1
Surrogate	%Recovery	Qualifier	Limits			Prepared	Analyzed	Dil Fac
4-Bromofluorobenzene (Surr)	99		15 - 150			11/11/25 13:05	11/14/25 06:51	1

Method: SW846 8021B - Volatile Organic Compounds (GC)

Analyte	Result	Qualifier	RL	Unit	D	Prepared	Analyzed	Dil Fac
Benzene	ND		0.024	mg/Kg		11/11/25 13:05	11/14/25 06:51	1
Ethylbenzene	ND		0.048	mg/Kg		11/11/25 13:05	11/14/25 06:51	1
Toluene	ND		0.048	mg/Kg		11/11/25 13:05	11/14/25 06:51	1
Xylenes, Total	ND		0.096	mg/Kg		11/11/25 13:05	11/14/25 06:51	1
Surrogate	%Recovery	Qualifier	Limits			Prepared	Analyzed	Dil Fac
4-Bromofluorobenzene (Surr)	96		15 - 150			11/11/25 13:05	11/14/25 06:51	1

Method: SW846 8015D - Diesel Range Organics (DRO) (GC)

Analyte	Result	Qualifier	RL	Unit	D	Prepared	Analyzed	Dil Fac
Diesel Range Organics [C10-C28]	ND		9.8	mg/Kg		11/11/25 14:44	11/12/25 13:32	1
Motor Oil Range Organics [C28-C40]	ND		49	mg/Kg		11/11/25 14:44	11/12/25 13:32	1
Surrogate	%Recovery	Qualifier	Limits			Prepared	Analyzed	Dil Fac
Di-n-octyl phthalate (Surr)	90		62 - 134			11/11/25 14:44	11/12/25 13:32	1

Method: EPA 300.0 - Anions, Ion Chromatography

Analyte	Result	Qualifier	RL	Unit	D	Prepared	Analyzed	Dil Fac
Chloride	71		50	mg/Kg		11/11/25 15:00	11/12/25 00:11	10

QC Sample Results

Client: Enduring Resources
 Project/Site: NW Lybrook 131

Job ID: 885-37189-1

Method: 8015D - Gasoline Range Organics (GRO) (GC)

Lab Sample ID: MB 885-38211/1-A
Matrix: Solid
Analysis Batch: 38354

Client Sample ID: Method Blank
Prep Type: Total/NA
Prep Batch: 38211

Analyte	MB Result	MB Qualifier	RL	Unit	D	Prepared	Analyzed	Dil Fac
Gasoline Range Organics [C6 - C10]	ND		5.0	mg/Kg		11/10/25 17:07	11/12/25 18:08	1
Surrogate	MB %Recovery	MB Qualifier	Limits			Prepared	Analyzed	Dil Fac
4-Bromofluorobenzene (Surr)	111		15 - 150			11/10/25 17:07	11/12/25 18:08	1

Lab Sample ID: LCS 885-38211/2-A
Matrix: Solid
Analysis Batch: 38354

Client Sample ID: Lab Control Sample
Prep Type: Total/NA
Prep Batch: 38211

Analyte	Spike Added	LCS Result	LCS Qualifier	Unit	D	%Rec	%Rec Limits
Gasoline Range Organics [C6 - C10]	25.0	26.6		mg/Kg		106	70 - 130
Surrogate	LCS %Recovery	LCS Qualifier	Limits				
4-Bromofluorobenzene (Surr)	215		15 - 150				

Lab Sample ID: MB 885-38239/1-A
Matrix: Solid
Analysis Batch: 38378

Client Sample ID: Method Blank
Prep Type: Total/NA
Prep Batch: 38239

Analyte	MB Result	MB Qualifier	RL	Unit	D	Prepared	Analyzed	Dil Fac
Gasoline Range Organics [C6 - C10]	ND		5.0	mg/Kg		11/11/25 09:51	11/13/25 06:47	1
Surrogate	MB %Recovery	MB Qualifier	Limits			Prepared	Analyzed	Dil Fac
4-Bromofluorobenzene (Surr)	110		15 - 150			11/11/25 09:51	11/13/25 06:47	1

Lab Sample ID: LCS 885-38239/2-A
Matrix: Solid
Analysis Batch: 38378

Client Sample ID: Lab Control Sample
Prep Type: Total/NA
Prep Batch: 38239

Analyte	Spike Added	LCS Result	LCS Qualifier	Unit	D	%Rec	%Rec Limits
Gasoline Range Organics [C6 - C10]	25.0	24.3		mg/Kg		97	70 - 130
Surrogate	LCS %Recovery	LCS Qualifier	Limits				
4-Bromofluorobenzene (Surr)	211		15 - 150				

Lab Sample ID: 885-37189-5 MS
Matrix: Solid
Analysis Batch: 38378

Client Sample ID: SS03
Prep Type: Total/NA
Prep Batch: 38239

Analyte	Sample Result	Sample Qualifier	Spike Added	MS Result	MS Qualifier	Unit	D	%Rec	%Rec Limits
Gasoline Range Organics [C6 - C10]	ND		24.7	26.4		mg/Kg		107	70 - 130
Surrogate	MS %Recovery	MS Qualifier	Limits						
4-Bromofluorobenzene (Surr)	216		15 - 150						

Eurofins Albuquerque

QC Sample Results

Client: Enduring Resources
 Project/Site: NW Lybrook 131

Job ID: 885-37189-1

Method: 8015D - Gasoline Range Organics (GRO) (GC) (Continued)

Lab Sample ID: 885-37189-5 MSD
Matrix: Solid
Analysis Batch: 38378

Client Sample ID: SS03
Prep Type: Total/NA
Prep Batch: 38239

Analyte	Sample Result	Sample Qualifier	Spike Added	MSD Result	MSD Qualifier	Unit	D	%Rec	%Rec Limits	RPD	Limit
Gasoline Range Organics [C6 - C10]	ND		24.6	25.7		mg/Kg		104	70 - 130	3	20
Surrogate	%Recovery	Qualifier	Limits								
4-Bromofluorobenzene (Surr)	212		15 - 150								

Lab Sample ID: MB 885-38261/1-A
Matrix: Solid
Analysis Batch: 38469

Client Sample ID: Method Blank
Prep Type: Total/NA
Prep Batch: 38261

Analyte	MB Result	MB Qualifier	RL	Unit	D	Prepared	Analyzed	Dil Fac
Gasoline Range Organics [C6 - C10]	ND		5.0	mg/Kg		11/11/25 13:05	11/14/25 01:46	1
Surrogate	%Recovery	Qualifier	Limits			Prepared	Analyzed	Dil Fac
4-Bromofluorobenzene (Surr)	98		15 - 150			11/11/25 13:05	11/14/25 01:46	1

Lab Sample ID: LCS 885-38261/2-A
Matrix: Solid
Analysis Batch: 38469

Client Sample ID: Lab Control Sample
Prep Type: Total/NA
Prep Batch: 38261

Analyte	Spike Added	LCS Result	LCS Qualifier	Unit	D	%Rec	%Rec Limits
Gasoline Range Organics [C6 - C10]	25.0	22.9		mg/Kg		92	70 - 130
Surrogate	%Recovery	Qualifier	Limits				
4-Bromofluorobenzene (Surr)	197		15 - 150				

Lab Sample ID: 885-37189-25 MS
Matrix: Solid
Analysis Batch: 38469

Client Sample ID: SS13
Prep Type: Total/NA
Prep Batch: 38261

Analyte	Sample Result	Sample Qualifier	Spike Added	MS Result	MS Qualifier	Unit	D	%Rec	%Rec Limits
Gasoline Range Organics [C6 - C10]	ND		24.5	21.3		mg/Kg		87	70 - 130
Surrogate	%Recovery	Qualifier	Limits						
4-Bromofluorobenzene (Surr)	203		15 - 150						

Lab Sample ID: 885-37189-25 MSD
Matrix: Solid
Analysis Batch: 38469

Client Sample ID: SS13
Prep Type: Total/NA
Prep Batch: 38261

Analyte	Sample Result	Sample Qualifier	Spike Added	MSD Result	MSD Qualifier	Unit	D	%Rec	%Rec Limits	RPD	Limit
Gasoline Range Organics [C6 - C10]	ND		24.6	21.8		mg/Kg		89	70 - 130	2	20
Surrogate	%Recovery	Qualifier	Limits								
4-Bromofluorobenzene (Surr)	203		15 - 150								

Eurofins Albuquerque

QC Sample Results

Client: Enduring Resources
 Project/Site: NW Lybrook 131

Job ID: 885-37189-1

Method: 8021B - Volatile Organic Compounds (GC)

Lab Sample ID: MB 885-38211/1-A
 Matrix: Solid
 Analysis Batch: 38355

Client Sample ID: Method Blank
 Prep Type: Total/NA
 Prep Batch: 38211

Analyte	MB MB		RL	Unit	D	Prepared	Analyzed	Dil Fac
	Result	Qualifier						
Benzene	ND		0.025	mg/Kg		11/10/25 17:07	11/12/25 18:08	1
Ethylbenzene	ND		0.050	mg/Kg		11/10/25 17:07	11/12/25 18:08	1
Toluene	ND		0.050	mg/Kg		11/10/25 17:07	11/12/25 18:08	1
Xylenes, Total	ND		0.10	mg/Kg		11/10/25 17:07	11/12/25 18:08	1

Surrogate	MB MB		Limits	Prepared	Analyzed	Dil Fac
	%Recovery	Qualifier				
4-Bromofluorobenzene (Surr)	111		15 - 150	11/10/25 17:07	11/12/25 18:08	1

Lab Sample ID: LCS 885-38211/3-A
 Matrix: Solid
 Analysis Batch: 38355

Client Sample ID: Lab Control Sample
 Prep Type: Total/NA
 Prep Batch: 38211

Analyte	Spike Added	LCS Result	LCS Qualifier	Unit	D	%Rec	%Rec Limits
Ethylbenzene	1.00	0.956		mg/Kg		96	70 - 130
m-Xylene & p-Xylene	2.00	1.91		mg/Kg		96	70 - 130
o-Xylene	1.00	0.937		mg/Kg		94	70 - 130
Toluene	1.00	0.964		mg/Kg		96	70 - 130
Xylenes, Total	3.00	2.85		mg/Kg		95	70 - 130

Surrogate	LCS LCS		Limits
	%Recovery	Qualifier	
4-Bromofluorobenzene (Surr)	116		15 - 150

Lab Sample ID: MB 885-38239/1-A
 Matrix: Solid
 Analysis Batch: 38379

Client Sample ID: Method Blank
 Prep Type: Total/NA
 Prep Batch: 38239

Analyte	MB MB		RL	Unit	D	Prepared	Analyzed	Dil Fac
	Result	Qualifier						
Benzene	ND		0.025	mg/Kg		11/11/25 09:51	11/13/25 06:47	1
Ethylbenzene	ND		0.050	mg/Kg		11/11/25 09:51	11/13/25 06:47	1
Toluene	ND		0.050	mg/Kg		11/11/25 09:51	11/13/25 06:47	1
Xylenes, Total	ND		0.10	mg/Kg		11/11/25 09:51	11/13/25 06:47	1

Surrogate	MB MB		Limits	Prepared	Analyzed	Dil Fac
	%Recovery	Qualifier				
4-Bromofluorobenzene (Surr)	110		15 - 150	11/11/25 09:51	11/13/25 06:47	1

Lab Sample ID: LCS 885-38239/3-A
 Matrix: Solid
 Analysis Batch: 38379

Client Sample ID: Lab Control Sample
 Prep Type: Total/NA
 Prep Batch: 38239

Analyte	Spike Added	LCS Result	LCS Qualifier	Unit	D	%Rec	%Rec Limits
Ethylbenzene	1.00	0.886		mg/Kg		89	70 - 130
m-Xylene & p-Xylene	2.00	1.78		mg/Kg		89	70 - 130
o-Xylene	1.00	0.874		mg/Kg		87	70 - 130
Toluene	1.00	0.888		mg/Kg		89	70 - 130
Xylenes, Total	3.00	2.65		mg/Kg		88	70 - 130

Eurofins Albuquerque

QC Sample Results

Client: Enduring Resources
 Project/Site: NW Lybrook 131

Job ID: 885-37189-1

Method: 8021B - Volatile Organic Compounds (GC) (Continued)

Lab Sample ID: LCS 885-38239/3-A
Matrix: Solid
Analysis Batch: 38379

Client Sample ID: Lab Control Sample
Prep Type: Total/NA
Prep Batch: 38239

Surrogate	LCS LCS		Limits
	%Recovery	Qualifier	
4-Bromofluorobenzene (Surr)	113		15 - 150

Lab Sample ID: 885-37189-6 MS
Matrix: Solid
Analysis Batch: 38379

Client Sample ID: SS03A
Prep Type: Total/NA
Prep Batch: 38239

Analyte	Sample	Sample	Spike	MS	MS	Unit	D	%Rec	%Rec	Limits
	Result	Qualifier	Added	Result	Qualifier					
Benzene	ND		0.986	0.828		mg/Kg		84	70 - 130	
Ethylbenzene	ND		0.986	0.882		mg/Kg		89	70 - 130	
m-Xylene & p-Xylene	ND		1.97	1.76		mg/Kg		89	70 - 130	
o-Xylene	ND		0.986	0.875		mg/Kg		89	70 - 130	
Toluene	ND		0.986	0.870		mg/Kg		88	70 - 130	
Xylenes, Total	ND		2.96	2.63		mg/Kg		88	70 - 130	

Surrogate	MS MS		Limits
	%Recovery	Qualifier	
4-Bromofluorobenzene (Surr)	114		15 - 150

Lab Sample ID: 885-37189-6 MSD
Matrix: Solid
Analysis Batch: 38379

Client Sample ID: SS03A
Prep Type: Total/NA
Prep Batch: 38239

Analyte	Sample	Sample	Spike	MSD	MSD	Unit	D	%Rec	%Rec	Limits	RPD	Limit
	Result	Qualifier	Added	Result	Qualifier							
Benzene	ND		0.982	0.858		mg/Kg		87	70 - 130	4	20	
Ethylbenzene	ND		0.982	0.884		mg/Kg		90	70 - 130	0	20	
m-Xylene & p-Xylene	ND		1.96	1.78		mg/Kg		90	70 - 130	1	20	
o-Xylene	ND		0.982	0.891		mg/Kg		91	70 - 130	2	20	
Toluene	ND		0.982	0.895		mg/Kg		91	70 - 130	3	20	
Xylenes, Total	ND		2.95	2.67		mg/Kg		89	70 - 130	1	20	

Surrogate	MSD MSD		Limits
	%Recovery	Qualifier	
4-Bromofluorobenzene (Surr)	114		15 - 150

Lab Sample ID: MB 885-38261/1-A
Matrix: Solid
Analysis Batch: 38470

Client Sample ID: Method Blank
Prep Type: Total/NA
Prep Batch: 38261

Analyte	MB	MB	RL	Unit	D	Prepared	Analyzed	Dil Fac
	Result	Qualifier						
Benzene	ND		0.025	mg/Kg		11/11/25 13:05	11/14/25 01:46	1
Ethylbenzene	ND		0.050	mg/Kg		11/11/25 13:05	11/14/25 01:46	1
Toluene	ND		0.050	mg/Kg		11/11/25 13:05	11/14/25 01:46	1
Xylenes, Total	ND		0.10	mg/Kg		11/11/25 13:05	11/14/25 01:46	1

Surrogate	MB MB		Limits	Prepared	Analyzed	Dil Fac
	%Recovery	Qualifier				
4-Bromofluorobenzene (Surr)	97		15 - 150	11/11/25 13:05	11/14/25 01:46	1

Eurofins Albuquerque

QC Sample Results

Client: Enduring Resources
 Project/Site: NW Lybrook 131

Job ID: 885-37189-1

Method: 8021B - Volatile Organic Compounds (GC) (Continued)

Lab Sample ID: LCS 885-38261/3-A
 Matrix: Solid
 Analysis Batch: 38470

Client Sample ID: Lab Control Sample
 Prep Type: Total/NA
 Prep Batch: 38261

Analyte	Spike Added	LCS Result	LCS Qualifier	Unit	D	%Rec	%Rec Limits	
Benzene	1.00	0.979		mg/Kg		98	70 - 130	
Ethylbenzene	1.00	0.996		mg/Kg		100	70 - 130	
m-Xylene & p-Xylene	2.00	1.98		mg/Kg		99	70 - 130	
o-Xylene	1.00	1.00		mg/Kg		100	70 - 130	
Toluene	1.00	0.983		mg/Kg		98	70 - 130	
Xylenes, Total	3.00	2.98		mg/Kg		99	70 - 130	
LCS LCS								
Surrogate	%Recovery	Qualifier	Limits					
4-Bromofluorobenzene (Surr)	101		15 - 150					

Lab Sample ID: 885-37189-26 MS
 Matrix: Solid
 Analysis Batch: 38470

Client Sample ID: SS13A
 Prep Type: Total/NA
 Prep Batch: 38261

Analyte	Sample Result	Sample Qualifier	Spike Added	MS Result	MS Qualifier	Unit	D	%Rec	%Rec Limits	
Benzene	ND		0.989	0.858		mg/Kg		87	70 - 130	
Ethylbenzene	ND		0.989	0.940		mg/Kg		95	70 - 130	
m-Xylene & p-Xylene	ND		1.98	1.87		mg/Kg		95	70 - 130	
o-Xylene	ND		0.989	0.956		mg/Kg		97	70 - 130	
Toluene	ND		0.989	0.912		mg/Kg		92	70 - 130	
Xylenes, Total	ND		2.97	2.83		mg/Kg		95	70 - 130	
MS MS										
Surrogate	%Recovery	Qualifier	Limits							
4-Bromofluorobenzene (Surr)	97		15 - 150							

Lab Sample ID: 885-37189-26 MSD
 Matrix: Solid
 Analysis Batch: 38470

Client Sample ID: SS13A
 Prep Type: Total/NA
 Prep Batch: 38261

Analyte	Sample Result	Sample Qualifier	Spike Added	MSD Result	MSD Qualifier	Unit	D	%Rec	%Rec Limits		RPD Limit	
											RPD	Limit
Benzene	ND		0.986	0.872		mg/Kg		88	70 - 130	2	20	
Ethylbenzene	ND		0.986	0.937		mg/Kg		95	70 - 130	0	20	
m-Xylene & p-Xylene	ND		1.97	1.86		mg/Kg		94	70 - 130	1	20	
o-Xylene	ND		0.986	0.927		mg/Kg		94	70 - 130	3	20	
Toluene	ND		0.986	0.914		mg/Kg		93	70 - 130	0	20	
Xylenes, Total	ND		2.96	2.78		mg/Kg		94	70 - 130	2	20	
MSD MSD												
Surrogate	%Recovery	Qualifier	Limits									
4-Bromofluorobenzene (Surr)	99		15 - 150									

Method: 8015D - Diesel Range Organics (DRO) (GC)

Lab Sample ID: MB 885-38235/1-A
 Matrix: Solid
 Analysis Batch: 38228

Client Sample ID: Method Blank
 Prep Type: Total/NA
 Prep Batch: 38235

Analyte	MB MB		RL	Unit	D	Prepared	Analyzed	Dil Fac
	Result	Qualifier						
Diesel Range Organics [C10-C28]	ND		10	mg/Kg		11/11/25 09:41	11/11/25 16:06	1

Eurofins Albuquerque

QC Sample Results

Client: Enduring Resources
Project/Site: NW Lybrook 131

Job ID: 885-37189-1

Method: 8015D - Diesel Range Organics (DRO) (GC) (Continued)

Lab Sample ID: MB 885-38235/1-A

Matrix: Solid

Analysis Batch: 38228

Client Sample ID: Method Blank

Prep Type: Total/NA

Prep Batch: 38235

Analyte	MB Result	MB Qualifier	RL	Unit	D	Prepared	Analyzed	Dil Fac
Motor Oil Range Organics [C28-C40]	ND		50	mg/Kg		11/11/25 09:41	11/11/25 16:06	1
Surrogate	%Recovery	Qualifier	Limits			Prepared	Analyzed	Dil Fac
Di-n-octyl phthalate (Surr)	67		62 - 134			11/11/25 09:41	11/11/25 16:06	1

Lab Sample ID: LCS 885-38235/2-A

Matrix: Solid

Analysis Batch: 38228

Client Sample ID: Lab Control Sample

Prep Type: Total/NA

Prep Batch: 38235

Analyte	Spike Added	LCS Result	LCS Qualifier	Unit	D	%Rec	%Rec Limits
Diesel Range Organics [C10-C28]	50.0	42.7		mg/Kg		85	51 - 148
Surrogate	%Recovery	Qualifier	Limits				
Di-n-octyl phthalate (Surr)	67		62 - 134				

Lab Sample ID: 885-37189-4 MS

Matrix: Solid

Analysis Batch: 38228

Client Sample ID: SS02A

Prep Type: Total/NA

Prep Batch: 38235

Analyte	Sample Result	Sample Qualifier	Spike Added	MS Result	MS Qualifier	Unit	D	%Rec	%Rec Limits
Diesel Range Organics [C10-C28]	34	F1	47.7	40.4	F1	mg/Kg		14	44 - 136
Surrogate	%Recovery	Qualifier	Limits						
Di-n-octyl phthalate (Surr)	88		62 - 134						

Lab Sample ID: 885-37189-4 MSD

Matrix: Solid

Analysis Batch: 38228

Client Sample ID: SS02A

Prep Type: Total/NA

Prep Batch: 38235

Analyte	Sample Result	Sample Qualifier	Spike Added	MSD Result	MSD Qualifier	Unit	D	%Rec	%Rec Limits	RPD	RPD Limit
Diesel Range Organics [C10-C28]	34	F1	49.7	42.9	F1	mg/Kg		18	44 - 136	6	32
Surrogate	%Recovery	Qualifier	Limits								
Di-n-octyl phthalate (Surr)	89		62 - 134								

Lab Sample ID: MB 885-38267/1-A

Matrix: Solid

Analysis Batch: 38233

Client Sample ID: Method Blank

Prep Type: Total/NA

Prep Batch: 38267

Analyte	MB Result	MB Qualifier	RL	Unit	D	Prepared	Analyzed	Dil Fac
Diesel Range Organics [C10-C28]	ND		10	mg/Kg		11/11/25 13:16	11/11/25 18:29	1
Motor Oil Range Organics [C28-C40]	ND		50	mg/Kg		11/11/25 13:16	11/11/25 18:29	1
Surrogate	%Recovery	Qualifier	Limits			Prepared	Analyzed	Dil Fac
Di-n-octyl phthalate (Surr)	78		62 - 134			11/11/25 13:16	11/11/25 18:29	1

Eurofins Albuquerque

QC Sample Results

Client: Enduring Resources
Project/Site: NW Lybrook 131

Job ID: 885-37189-1

Method: 8015D - Diesel Range Organics (DRO) (GC)

Lab Sample ID: LCS 885-38267/2-A
Matrix: Solid
Analysis Batch: 38233

Client Sample ID: Lab Control Sample
Prep Type: Total/NA
Prep Batch: 38267

Analyte	Spike Added	LCS Result	LCS Qualifier	Unit	D	%Rec	%Rec Limits
Diesel Range Organics [C10-C28]	50.0	44.5		mg/Kg		89	51 - 148
Surrogate		LCS %Recovery	LCS Qualifier				Limits
Di-n-octyl phthalate (Surr)		81					62 - 134

Lab Sample ID: 885-37189-24 MS
Matrix: Solid
Analysis Batch: 38233

Client Sample ID: SS12A
Prep Type: Total/NA
Prep Batch: 38267

Analyte	Sample Result	Sample Qualifier	Spike Added	MS Result	MS Qualifier	Unit	D	%Rec	%Rec Limits
Diesel Range Organics [C10-C28]	ND		46.3	39.8		mg/Kg		86	44 - 136
Surrogate		MS %Recovery	MS Qualifier						Limits
Di-n-octyl phthalate (Surr)		85							62 - 134

Lab Sample ID: 885-37189-24 MSD
Matrix: Solid
Analysis Batch: 38233

Client Sample ID: SS12A
Prep Type: Total/NA
Prep Batch: 38267

Analyte	Sample Result	Sample Qualifier	Spike Added	MSD Result	MSD Qualifier	Unit	D	%Rec	%Rec Limits	RPD	RPD Limit
Diesel Range Organics [C10-C28]	ND		48.0	42.8		mg/Kg		89	44 - 136	7	32
Surrogate		MSD %Recovery	MSD Qualifier						Limits		
Di-n-octyl phthalate (Surr)		90							62 - 134		

Lab Sample ID: MB 885-38281/1-A
Matrix: Solid
Analysis Batch: 38321

Client Sample ID: Method Blank
Prep Type: Total/NA
Prep Batch: 38281

Analyte	MB Result	MB Qualifier	RL	Unit	D	Prepared	Analyzed	Dil Fac
Diesel Range Organics [C10-C28]	ND		10	mg/Kg		11/11/25 14:44	11/12/25 11:15	1
Motor Oil Range Organics [C28-C40]	ND		50	mg/Kg		11/11/25 14:44	11/12/25 11:15	1
Surrogate		MB %Recovery	MB Qualifier			Prepared	Analyzed	Dil Fac
Di-n-octyl phthalate (Surr)		83				11/11/25 14:44	11/12/25 11:15	1

Lab Sample ID: LCS 885-38281/2-A
Matrix: Solid
Analysis Batch: 38321

Client Sample ID: Lab Control Sample
Prep Type: Total/NA
Prep Batch: 38281

Analyte	Spike Added	LCS Result	LCS Qualifier	Unit	D	%Rec	%Rec Limits
Diesel Range Organics [C10-C28]	50.0	43.7		mg/Kg		87	51 - 148

Eurofins Albuquerque

QC Sample Results

Client: Enduring Resources
 Project/Site: NW Lybrook 131

Job ID: 885-37189-1

Method: 8015D - Diesel Range Organics (DRO) (GC) (Continued)

Lab Sample ID: LCS 885-38281/2-A
 Matrix: Solid
 Analysis Batch: 38321

Client Sample ID: Lab Control Sample
 Prep Type: Total/NA
 Prep Batch: 38281

Surrogate	%Recovery	LCS Qualifier	LCS Limits
Di-n-octyl phthalate (Surr)	78		62 - 134

Method: 300.0 - Anions, Ion Chromatography

Lab Sample ID: MB 885-38220/1-A
 Matrix: Solid
 Analysis Batch: 38222

Client Sample ID: Method Blank
 Prep Type: Total/NA
 Prep Batch: 38220

Analyte	MB Result	MB Qualifier	RL	Unit	D	Prepared	Analyzed	Dil Fac
Chloride	ND		5.0	mg/Kg		11/11/25 06:44	11/11/25 07:48	1

Lab Sample ID: LCS 885-38220/2-A
 Matrix: Solid
 Analysis Batch: 38222

Client Sample ID: Lab Control Sample
 Prep Type: Total/NA
 Prep Batch: 38220

Analyte	Spike Added	LCS Result	LCS Qualifier	Unit	D	%Rec	%Rec Limits
Chloride	49.2	48.4		mg/Kg		99	90 - 110

Lab Sample ID: 885-37189-1 MS
 Matrix: Solid
 Analysis Batch: 38222

Client Sample ID: SS01
 Prep Type: Total/NA
 Prep Batch: 38220

Analyte	Sample Result	Sample Qualifier	Spike Added	MS Result	MS Qualifier	Unit	D	%Rec	%Rec Limits
Chloride	ND		49.3	55.0		mg/Kg		112	50 - 150

Lab Sample ID: 885-37189-1 MSD
 Matrix: Solid
 Analysis Batch: 38222

Client Sample ID: SS01
 Prep Type: Total/NA
 Prep Batch: 38220

Analyte	Sample Result	Sample Qualifier	Spike Added	MSD Result	MSD Qualifier	Unit	D	%Rec	%Rec Limits	RPD	RPD Limit
Chloride	ND		49.7	55.6		mg/Kg		NC	50 - 150	1	20

Lab Sample ID: 885-37189-2 MS
 Matrix: Solid
 Analysis Batch: 38222

Client Sample ID: SS01A
 Prep Type: Total/NA
 Prep Batch: 38220

Analyte	Sample Result	Sample Qualifier	Spike Added	MS Result	MS Qualifier	Unit	D	%Rec	%Rec Limits
Chloride	97		50.7	143		mg/Kg		91	50 - 150

Lab Sample ID: 885-37189-2 MSD
 Matrix: Solid
 Analysis Batch: 38222

Client Sample ID: SS01A
 Prep Type: Total/NA
 Prep Batch: 38220

Analyte	Sample Result	Sample Qualifier	Spike Added	MSD Result	MSD Qualifier	Unit	D	%Rec	%Rec Limits	RPD	RPD Limit
Chloride	97		50.7	139		mg/Kg		84	50 - 150	2	20

Eurofins Albuquerque

QC Sample Results

Client: Enduring Resources
 Project/Site: NW Lybrook 131

Job ID: 885-37189-1

Method: 300.0 - Anions, Ion Chromatography (Continued)

Lab Sample ID: MB 885-38251/1-A
 Matrix: Solid
 Analysis Batch: 38222

Client Sample ID: Method Blank
 Prep Type: Total/NA
 Prep Batch: 38251

Analyte	MB Result	MB Qualifier	RL	Unit	D	Prepared	Analyzed	Dil Fac
Chloride	ND		5.0	mg/Kg		11/11/25 11:48	11/11/25 12:58	1

Lab Sample ID: LCS 885-38251/2-A
 Matrix: Solid
 Analysis Batch: 38222

Client Sample ID: Lab Control Sample
 Prep Type: Total/NA
 Prep Batch: 38251

Analyte	Spike Added	LCS Result	LCS Qualifier	Unit	D	%Rec	%Rec Limits
Chloride	50.0	49.8		mg/Kg		100	90 - 110

Lab Sample ID: 885-37189-6 MS
 Matrix: Solid
 Analysis Batch: 38222

Client Sample ID: SS03A
 Prep Type: Total/NA
 Prep Batch: 38251

Analyte	Sample Result	Sample Qualifier	Spike Added	MS Result	MS Qualifier	Unit	D	%Rec	%Rec Limits
Chloride	180		50.2	228		mg/Kg		91	50 - 150

Lab Sample ID: 885-37189-6 MSD
 Matrix: Solid
 Analysis Batch: 38222

Client Sample ID: SS03A
 Prep Type: Total/NA
 Prep Batch: 38251

Analyte	Sample Result	Sample Qualifier	Spike Added	MSD Result	MSD Qualifier	Unit	D	%Rec	%Rec Limits	RPD	RPD Limit
Chloride	180		50.5	256		mg/Kg		147	50 - 150	12	20

Lab Sample ID: MB 885-38286/1-A
 Matrix: Solid
 Analysis Batch: 38222

Client Sample ID: Method Blank
 Prep Type: Total/NA
 Prep Batch: 38286

Analyte	MB Result	MB Qualifier	RL	Unit	D	Prepared	Analyzed	Dil Fac
Chloride	ND		5.1	mg/Kg		11/11/25 14:59	11/11/25 20:54	1

Lab Sample ID: LCS 885-38286/2-A
 Matrix: Solid
 Analysis Batch: 38222

Client Sample ID: Lab Control Sample
 Prep Type: Total/NA
 Prep Batch: 38286

Analyte	Spike Added	LCS Result	LCS Qualifier	Unit	D	%Rec	%Rec Limits
Chloride	50.3	50.4		mg/Kg		100	90 - 110

Lab Sample ID: 885-37189-25 MS
 Matrix: Solid
 Analysis Batch: 38222

Client Sample ID: SS13
 Prep Type: Total/NA
 Prep Batch: 38286

Analyte	Sample Result	Sample Qualifier	Spike Added	MS Result	MS Qualifier	Unit	D	%Rec	%Rec Limits
Chloride	52		49.7	93.8		mg/Kg		84	50 - 150

Lab Sample ID: 885-37189-25 MSD
 Matrix: Solid
 Analysis Batch: 38222

Client Sample ID: SS13
 Prep Type: Total/NA
 Prep Batch: 38286

Analyte	Sample Result	Sample Qualifier	Spike Added	MSD Result	MSD Qualifier	Unit	D	%Rec	%Rec Limits	RPD	RPD Limit
Chloride	52		50.2	103		mg/Kg		102	50 - 150	10	20

Eurofins Albuquerque

QC Sample Results

Client: Enduring Resources
Project/Site: NW Lybrook 131

Job ID: 885-37189-1

Method: 300.0 - Anions, Ion Chromatography

Lab Sample ID: 885-37189-26 MSD
Matrix: Solid
Analysis Batch: 38222

Client Sample ID: SS13A
Prep Type: Total/NA
Prep Batch: 38286

Analyte	Sample Result	Sample Qualifier	Spike Added	MSD Result	MSD Qualifier	Unit	D	%Rec	%Rec Limits	RPD	RPD Limit
Chloride	ND	F1	49.5	110		mg/Kg		NC	50 - 150	14	20

- 1
- 2
- 3
- 4
- 5
- 6
- 7
- 8
- 9
- 10
- 11

QC Association Summary

Client: Enduring Resources
Project/Site: NW Lybrook 131

Job ID: 885-37189-1

GC VOA

Prep Batch: 38211

Lab Sample ID	Client Sample ID	Prep Type	Matrix	Method	Prep Batch
885-37189-1	SS01	Total/NA	Solid	5030C	
885-37189-2	SS01A	Total/NA	Solid	5030C	
885-37189-3	SS02	Total/NA	Solid	5030C	
885-37189-4	SS02A	Total/NA	Solid	5030C	
MB 885-38211/1-A	Method Blank	Total/NA	Solid	5030C	
LCS 885-38211/2-A	Lab Control Sample	Total/NA	Solid	5030C	
LCS 885-38211/3-A	Lab Control Sample	Total/NA	Solid	5030C	

Prep Batch: 38239

Lab Sample ID	Client Sample ID	Prep Type	Matrix	Method	Prep Batch
885-37189-5	SS03	Total/NA	Solid	5030C	
885-37189-6	SS03A	Total/NA	Solid	5030C	
885-37189-7	SS04	Total/NA	Solid	5030C	
885-37189-8	SS04A	Total/NA	Solid	5030C	
885-37189-9	SS05	Total/NA	Solid	5030C	
885-37189-10	SS05A	Total/NA	Solid	5030C	
885-37189-11	SS06	Total/NA	Solid	5030C	
885-37189-12	SS06A	Total/NA	Solid	5030C	
885-37189-13	SS07	Total/NA	Solid	5030C	
885-37189-14	SS07A	Total/NA	Solid	5030C	
885-37189-15	SS08	Total/NA	Solid	5030C	
885-37189-16	SS08A	Total/NA	Solid	5030C	
885-37189-17	SS09	Total/NA	Solid	5030C	
885-37189-18	SS09A	Total/NA	Solid	5030C	
885-37189-19	SS10	Total/NA	Solid	5030C	
885-37189-20	SS10A	Total/NA	Solid	5030C	
885-37189-21	SS11	Total/NA	Solid	5030C	
885-37189-22	SS11A	Total/NA	Solid	5030C	
885-37189-23	SS12	Total/NA	Solid	5030C	
885-37189-24	SS12A	Total/NA	Solid	5030C	
MB 885-38239/1-A	Method Blank	Total/NA	Solid	5030C	
LCS 885-38239/2-A	Lab Control Sample	Total/NA	Solid	5030C	
LCS 885-38239/3-A	Lab Control Sample	Total/NA	Solid	5030C	
885-37189-5 MS	SS03	Total/NA	Solid	5030C	
885-37189-5 MSD	SS03	Total/NA	Solid	5030C	
885-37189-6 MS	SS03A	Total/NA	Solid	5030C	
885-37189-6 MSD	SS03A	Total/NA	Solid	5030C	

Prep Batch: 38261

Lab Sample ID	Client Sample ID	Prep Type	Matrix	Method	Prep Batch
885-37189-25	SS13	Total/NA	Solid	5030C	
885-37189-26	SS13A	Total/NA	Solid	5030C	
885-37189-27	SS14	Total/NA	Solid	5030C	
885-37189-28	SS14A	Total/NA	Solid	5030C	
885-37189-29	SS15	Total/NA	Solid	5030C	
885-37189-30	SS15A	Total/NA	Solid	5030C	
885-37189-31	SS16	Total/NA	Solid	5030C	
885-37189-32	SS16A	Total/NA	Solid	5030C	
885-37189-33	SS17	Total/NA	Solid	5030C	
885-37189-34	SS17A	Total/NA	Solid	5030C	
MB 885-38261/1-A	Method Blank	Total/NA	Solid	5030C	

Eurofins Albuquerque

QC Association Summary

Client: Enduring Resources
 Project/Site: NW Lybrook 131

Job ID: 885-37189-1

GC VOA (Continued)

Prep Batch: 38261 (Continued)

Lab Sample ID	Client Sample ID	Prep Type	Matrix	Method	Prep Batch
LCS 885-38261/2-A	Lab Control Sample	Total/NA	Solid	5030C	
LCS 885-38261/3-A	Lab Control Sample	Total/NA	Solid	5030C	
885-37189-25 MS	SS13	Total/NA	Solid	5030C	
885-37189-25 MSD	SS13	Total/NA	Solid	5030C	
885-37189-26 MS	SS13A	Total/NA	Solid	5030C	
885-37189-26 MSD	SS13A	Total/NA	Solid	5030C	

Analysis Batch: 38354

Lab Sample ID	Client Sample ID	Prep Type	Matrix	Method	Prep Batch
885-37189-1	SS01	Total/NA	Solid	8015D	38211
885-37189-2	SS01A	Total/NA	Solid	8015D	38211
885-37189-3	SS02	Total/NA	Solid	8015D	38211
885-37189-4	SS02A	Total/NA	Solid	8015D	38211
MB 885-38211/1-A	Method Blank	Total/NA	Solid	8015D	38211
LCS 885-38211/2-A	Lab Control Sample	Total/NA	Solid	8015D	38211

Analysis Batch: 38355

Lab Sample ID	Client Sample ID	Prep Type	Matrix	Method	Prep Batch
885-37189-1	SS01	Total/NA	Solid	8021B	38211
885-37189-2	SS01A	Total/NA	Solid	8021B	38211
885-37189-3	SS02	Total/NA	Solid	8021B	38211
885-37189-4	SS02A	Total/NA	Solid	8021B	38211
MB 885-38211/1-A	Method Blank	Total/NA	Solid	8021B	38211
LCS 885-38211/3-A	Lab Control Sample	Total/NA	Solid	8021B	38211

Analysis Batch: 38378

Lab Sample ID	Client Sample ID	Prep Type	Matrix	Method	Prep Batch
885-37189-5	SS03	Total/NA	Solid	8015D	38239
885-37189-6	SS03A	Total/NA	Solid	8015D	38239
885-37189-7	SS04	Total/NA	Solid	8015D	38239
885-37189-8	SS04A	Total/NA	Solid	8015D	38239
885-37189-9	SS05	Total/NA	Solid	8015D	38239
885-37189-10	SS05A	Total/NA	Solid	8015D	38239
885-37189-11	SS06	Total/NA	Solid	8015D	38239
885-37189-12	SS06A	Total/NA	Solid	8015D	38239
885-37189-13	SS07	Total/NA	Solid	8015D	38239
885-37189-14	SS07A	Total/NA	Solid	8015D	38239
885-37189-15	SS08	Total/NA	Solid	8015D	38239
885-37189-16	SS08A	Total/NA	Solid	8015D	38239
885-37189-17	SS09	Total/NA	Solid	8015D	38239
885-37189-18	SS09A	Total/NA	Solid	8015D	38239
885-37189-19	SS10	Total/NA	Solid	8015D	38239
885-37189-20	SS10A	Total/NA	Solid	8015D	38239
885-37189-21	SS11	Total/NA	Solid	8015D	38239
885-37189-22	SS11A	Total/NA	Solid	8015D	38239
885-37189-23	SS12	Total/NA	Solid	8015D	38239
885-37189-24	SS12A	Total/NA	Solid	8015D	38239
MB 885-38239/1-A	Method Blank	Total/NA	Solid	8015D	38239
LCS 885-38239/2-A	Lab Control Sample	Total/NA	Solid	8015D	38239
885-37189-5 MS	SS03	Total/NA	Solid	8015D	38239
885-37189-5 MSD	SS03	Total/NA	Solid	8015D	38239

Eurofins Albuquerque

QC Association Summary

Client: Enduring Resources
Project/Site: NW Lybrook 131

Job ID: 885-37189-1

GC VOA

Analysis Batch: 38379

Lab Sample ID	Client Sample ID	Prep Type	Matrix	Method	Prep Batch
885-37189-5	SS03	Total/NA	Solid	8021B	38239
885-37189-6	SS03A	Total/NA	Solid	8021B	38239
885-37189-7	SS04	Total/NA	Solid	8021B	38239
885-37189-8	SS04A	Total/NA	Solid	8021B	38239
885-37189-9	SS05	Total/NA	Solid	8021B	38239
885-37189-10	SS05A	Total/NA	Solid	8021B	38239
885-37189-11	SS06	Total/NA	Solid	8021B	38239
885-37189-12	SS06A	Total/NA	Solid	8021B	38239
885-37189-13	SS07	Total/NA	Solid	8021B	38239
885-37189-14	SS07A	Total/NA	Solid	8021B	38239
885-37189-15	SS08	Total/NA	Solid	8021B	38239
885-37189-16	SS08A	Total/NA	Solid	8021B	38239
885-37189-17	SS09	Total/NA	Solid	8021B	38239
885-37189-18	SS09A	Total/NA	Solid	8021B	38239
885-37189-19	SS10	Total/NA	Solid	8021B	38239
885-37189-20	SS10A	Total/NA	Solid	8021B	38239
885-37189-21	SS11	Total/NA	Solid	8021B	38239
885-37189-22	SS11A	Total/NA	Solid	8021B	38239
885-37189-23	SS12	Total/NA	Solid	8021B	38239
885-37189-24	SS12A	Total/NA	Solid	8021B	38239
MB 885-38239/1-A	Method Blank	Total/NA	Solid	8021B	38239
LCS 885-38239/3-A	Lab Control Sample	Total/NA	Solid	8021B	38239
885-37189-6 MS	SS03A	Total/NA	Solid	8021B	38239
885-37189-6 MSD	SS03A	Total/NA	Solid	8021B	38239

Analysis Batch: 38469

Lab Sample ID	Client Sample ID	Prep Type	Matrix	Method	Prep Batch
885-37189-25	SS13	Total/NA	Solid	8015D	38261
885-37189-26	SS13A	Total/NA	Solid	8015D	38261
885-37189-27	SS14	Total/NA	Solid	8015D	38261
885-37189-28	SS14A	Total/NA	Solid	8015D	38261
885-37189-29	SS15	Total/NA	Solid	8015D	38261
885-37189-30	SS15A	Total/NA	Solid	8015D	38261
885-37189-31	SS16	Total/NA	Solid	8015D	38261
885-37189-32	SS16A	Total/NA	Solid	8015D	38261
885-37189-33	SS17	Total/NA	Solid	8015D	38261
885-37189-34	SS17A	Total/NA	Solid	8015D	38261
MB 885-38261/1-A	Method Blank	Total/NA	Solid	8015D	38261
LCS 885-38261/2-A	Lab Control Sample	Total/NA	Solid	8015D	38261
885-37189-25 MS	SS13	Total/NA	Solid	8015D	38261
885-37189-25 MSD	SS13	Total/NA	Solid	8015D	38261

Analysis Batch: 38470

Lab Sample ID	Client Sample ID	Prep Type	Matrix	Method	Prep Batch
885-37189-25	SS13	Total/NA	Solid	8021B	38261
885-37189-26	SS13A	Total/NA	Solid	8021B	38261
885-37189-27	SS14	Total/NA	Solid	8021B	38261
885-37189-28	SS14A	Total/NA	Solid	8021B	38261
885-37189-29	SS15	Total/NA	Solid	8021B	38261
885-37189-30	SS15A	Total/NA	Solid	8021B	38261
885-37189-31	SS16	Total/NA	Solid	8021B	38261

Eurofins Albuquerque

QC Association Summary

Client: Enduring Resources
Project/Site: NW Lybrook 131

Job ID: 885-37189-1

GC VOA (Continued)

Analysis Batch: 38470 (Continued)

Lab Sample ID	Client Sample ID	Prep Type	Matrix	Method	Prep Batch
885-37189-32	SS16A	Total/NA	Solid	8021B	38261
885-37189-33	SS17	Total/NA	Solid	8021B	38261
885-37189-34	SS17A	Total/NA	Solid	8021B	38261
MB 885-38261/1-A	Method Blank	Total/NA	Solid	8021B	38261
LCS 885-38261/3-A	Lab Control Sample	Total/NA	Solid	8021B	38261
885-37189-26 MS	SS13A	Total/NA	Solid	8021B	38261
885-37189-26 MSD	SS13A	Total/NA	Solid	8021B	38261

GC Semi VOA

Analysis Batch: 38228

Lab Sample ID	Client Sample ID	Prep Type	Matrix	Method	Prep Batch
885-37189-1	SS01	Total/NA	Solid	8015D	38235
885-37189-2	SS01A	Total/NA	Solid	8015D	38235
885-37189-3	SS02	Total/NA	Solid	8015D	38235
885-37189-4	SS02A	Total/NA	Solid	8015D	38235
MB 885-38235/1-A	Method Blank	Total/NA	Solid	8015D	38235
LCS 885-38235/2-A	Lab Control Sample	Total/NA	Solid	8015D	38235
885-37189-4 MS	SS02A	Total/NA	Solid	8015D	38235
885-37189-4 MSD	SS02A	Total/NA	Solid	8015D	38235

Analysis Batch: 38233

Lab Sample ID	Client Sample ID	Prep Type	Matrix	Method	Prep Batch
885-37189-5	SS03	Total/NA	Solid	8015D	38267
885-37189-6	SS03A	Total/NA	Solid	8015D	38267
885-37189-7	SS04	Total/NA	Solid	8015D	38267
885-37189-8	SS04A	Total/NA	Solid	8015D	38267
885-37189-9	SS05	Total/NA	Solid	8015D	38267
885-37189-10	SS05A	Total/NA	Solid	8015D	38267
885-37189-11	SS06	Total/NA	Solid	8015D	38267
885-37189-12	SS06A	Total/NA	Solid	8015D	38267
885-37189-13	SS07	Total/NA	Solid	8015D	38267
885-37189-14	SS07A	Total/NA	Solid	8015D	38267
885-37189-15	SS08	Total/NA	Solid	8015D	38267
885-37189-16	SS08A	Total/NA	Solid	8015D	38267
885-37189-17	SS09	Total/NA	Solid	8015D	38267
885-37189-18	SS09A	Total/NA	Solid	8015D	38267
885-37189-19	SS10	Total/NA	Solid	8015D	38267
885-37189-20	SS10A	Total/NA	Solid	8015D	38267
885-37189-21	SS11	Total/NA	Solid	8015D	38267
885-37189-22	SS11A	Total/NA	Solid	8015D	38267
885-37189-23	SS12	Total/NA	Solid	8015D	38267
885-37189-24	SS12A	Total/NA	Solid	8015D	38267
MB 885-38267/1-A	Method Blank	Total/NA	Solid	8015D	38267
LCS 885-38267/2-A	Lab Control Sample	Total/NA	Solid	8015D	38267
885-37189-24 MS	SS12A	Total/NA	Solid	8015D	38267
885-37189-24 MSD	SS12A	Total/NA	Solid	8015D	38267

Prep Batch: 38235

Lab Sample ID	Client Sample ID	Prep Type	Matrix	Method	Prep Batch
885-37189-1	SS01	Total/NA	Solid	SHAKE	

Eurofins Albuquerque

QC Association Summary

Client: Enduring Resources
Project/Site: NW Lybrook 131

Job ID: 885-37189-1

GC Semi VOA (Continued)

Prep Batch: 38235 (Continued)

Lab Sample ID	Client Sample ID	Prep Type	Matrix	Method	Prep Batch
885-37189-2	SS01A	Total/NA	Solid	SHAKE	
885-37189-3	SS02	Total/NA	Solid	SHAKE	
885-37189-4	SS02A	Total/NA	Solid	SHAKE	
MB 885-38235/1-A	Method Blank	Total/NA	Solid	SHAKE	
LCS 885-38235/2-A	Lab Control Sample	Total/NA	Solid	SHAKE	
885-37189-4 MS	SS02A	Total/NA	Solid	SHAKE	
885-37189-4 MSD	SS02A	Total/NA	Solid	SHAKE	

Prep Batch: 38267

Lab Sample ID	Client Sample ID	Prep Type	Matrix	Method	Prep Batch
885-37189-5	SS03	Total/NA	Solid	SHAKE	
885-37189-6	SS03A	Total/NA	Solid	SHAKE	
885-37189-7	SS04	Total/NA	Solid	SHAKE	
885-37189-8	SS04A	Total/NA	Solid	SHAKE	
885-37189-9	SS05	Total/NA	Solid	SHAKE	
885-37189-10	SS05A	Total/NA	Solid	SHAKE	
885-37189-11	SS06	Total/NA	Solid	SHAKE	
885-37189-12	SS06A	Total/NA	Solid	SHAKE	
885-37189-13	SS07	Total/NA	Solid	SHAKE	
885-37189-14	SS07A	Total/NA	Solid	SHAKE	
885-37189-15	SS08	Total/NA	Solid	SHAKE	
885-37189-16	SS08A	Total/NA	Solid	SHAKE	
885-37189-17	SS09	Total/NA	Solid	SHAKE	
885-37189-18	SS09A	Total/NA	Solid	SHAKE	
885-37189-19	SS10	Total/NA	Solid	SHAKE	
885-37189-20	SS10A	Total/NA	Solid	SHAKE	
885-37189-21	SS11	Total/NA	Solid	SHAKE	
885-37189-22	SS11A	Total/NA	Solid	SHAKE	
885-37189-23	SS12	Total/NA	Solid	SHAKE	
885-37189-24	SS12A	Total/NA	Solid	SHAKE	
MB 885-38267/1-A	Method Blank	Total/NA	Solid	SHAKE	
LCS 885-38267/2-A	Lab Control Sample	Total/NA	Solid	SHAKE	
885-37189-24 MS	SS12A	Total/NA	Solid	SHAKE	
885-37189-24 MSD	SS12A	Total/NA	Solid	SHAKE	

Prep Batch: 38281

Lab Sample ID	Client Sample ID	Prep Type	Matrix	Method	Prep Batch
885-37189-25	SS13	Total/NA	Solid	SHAKE	
885-37189-26	SS13A	Total/NA	Solid	SHAKE	
885-37189-27	SS14	Total/NA	Solid	SHAKE	
885-37189-28	SS14A	Total/NA	Solid	SHAKE	
885-37189-29	SS15	Total/NA	Solid	SHAKE	
885-37189-30	SS15A	Total/NA	Solid	SHAKE	
885-37189-31	SS16	Total/NA	Solid	SHAKE	
885-37189-32	SS16A	Total/NA	Solid	SHAKE	
885-37189-33	SS17	Total/NA	Solid	SHAKE	
885-37189-34	SS17A	Total/NA	Solid	SHAKE	
MB 885-38281/1-A	Method Blank	Total/NA	Solid	SHAKE	
LCS 885-38281/2-A	Lab Control Sample	Total/NA	Solid	SHAKE	

Eurofins Albuquerque

QC Association Summary

Client: Enduring Resources
Project/Site: NW Lybrook 131

Job ID: 885-37189-1

GC Semi VOA

Analysis Batch: 38321

Lab Sample ID	Client Sample ID	Prep Type	Matrix	Method	Prep Batch
885-37189-25	SS13	Total/NA	Solid	8015D	38281
885-37189-26	SS13A	Total/NA	Solid	8015D	38281
885-37189-27	SS14	Total/NA	Solid	8015D	38281
885-37189-28	SS14A	Total/NA	Solid	8015D	38281
885-37189-29	SS15	Total/NA	Solid	8015D	38281
885-37189-30	SS15A	Total/NA	Solid	8015D	38281
885-37189-31	SS16	Total/NA	Solid	8015D	38281
885-37189-32	SS16A	Total/NA	Solid	8015D	38281
885-37189-33	SS17	Total/NA	Solid	8015D	38281
885-37189-34	SS17A	Total/NA	Solid	8015D	38281
MB 885-38281/1-A	Method Blank	Total/NA	Solid	8015D	38281
LCS 885-38281/2-A	Lab Control Sample	Total/NA	Solid	8015D	38281

HPLC/IC

Prep Batch: 38220

Lab Sample ID	Client Sample ID	Prep Type	Matrix	Method	Prep Batch
885-37189-1	SS01	Total/NA	Solid	300_Prep	
885-37189-2	SS01A	Total/NA	Solid	300_Prep	
885-37189-3	SS02	Total/NA	Solid	300_Prep	
885-37189-4	SS02A	Total/NA	Solid	300_Prep	
MB 885-38220/1-A	Method Blank	Total/NA	Solid	300_Prep	
LCS 885-38220/2-A	Lab Control Sample	Total/NA	Solid	300_Prep	
885-37189-1 MS	SS01	Total/NA	Solid	300_Prep	
885-37189-1 MSD	SS01	Total/NA	Solid	300_Prep	
885-37189-2 MS	SS01A	Total/NA	Solid	300_Prep	
885-37189-2 MSD	SS01A	Total/NA	Solid	300_Prep	

Analysis Batch: 38222

Lab Sample ID	Client Sample ID	Prep Type	Matrix	Method	Prep Batch
885-37189-1	SS01	Total/NA	Solid	300.0	38220
885-37189-2	SS01A	Total/NA	Solid	300.0	38220
885-37189-3	SS02	Total/NA	Solid	300.0	38220
885-37189-4	SS02A	Total/NA	Solid	300.0	38220
885-37189-5	SS03	Total/NA	Solid	300.0	38251
885-37189-6	SS03A	Total/NA	Solid	300.0	38251
885-37189-7	SS04	Total/NA	Solid	300.0	38251
885-37189-8	SS04A	Total/NA	Solid	300.0	38251
885-37189-9	SS05	Total/NA	Solid	300.0	38251
885-37189-10	SS05A	Total/NA	Solid	300.0	38251
885-37189-11	SS06	Total/NA	Solid	300.0	38251
885-37189-12	SS06A	Total/NA	Solid	300.0	38251
885-37189-13	SS07	Total/NA	Solid	300.0	38251
885-37189-14	SS07A	Total/NA	Solid	300.0	38251
885-37189-15	SS08	Total/NA	Solid	300.0	38251
885-37189-16	SS08A	Total/NA	Solid	300.0	38251
885-37189-17	SS09	Total/NA	Solid	300.0	38251
885-37189-18	SS09A	Total/NA	Solid	300.0	38251
885-37189-19	SS10	Total/NA	Solid	300.0	38251
885-37189-20	SS10A	Total/NA	Solid	300.0	38251
885-37189-21	SS11	Total/NA	Solid	300.0	38251

Eurofins Albuquerque

QC Association Summary

Client: Enduring Resources
 Project/Site: NW Lybrook 131

Job ID: 885-37189-1

HPLC/IC (Continued)

Analysis Batch: 38222 (Continued)

Lab Sample ID	Client Sample ID	Prep Type	Matrix	Method	Prep Batch
885-37189-22	SS11A	Total/NA	Solid	300.0	38251
885-37189-23	SS12	Total/NA	Solid	300.0	38251
885-37189-24	SS12A	Total/NA	Solid	300.0	38251
885-37189-25	SS13	Total/NA	Solid	300.0	38286
885-37189-26	SS13A	Total/NA	Solid	300.0	38286
885-37189-27	SS14	Total/NA	Solid	300.0	38286
885-37189-28	SS14A	Total/NA	Solid	300.0	38286
885-37189-29	SS15	Total/NA	Solid	300.0	38286
885-37189-30	SS15A	Total/NA	Solid	300.0	38286
885-37189-31	SS16	Total/NA	Solid	300.0	38286
885-37189-32	SS16A	Total/NA	Solid	300.0	38286
885-37189-33	SS17	Total/NA	Solid	300.0	38286
885-37189-34	SS17A	Total/NA	Solid	300.0	38286
MB 885-38220/1-A	Method Blank	Total/NA	Solid	300.0	38220
MB 885-38251/1-A	Method Blank	Total/NA	Solid	300.0	38251
MB 885-38286/1-A	Method Blank	Total/NA	Solid	300.0	38286
LCS 885-38220/2-A	Lab Control Sample	Total/NA	Solid	300.0	38220
LCS 885-38251/2-A	Lab Control Sample	Total/NA	Solid	300.0	38251
LCS 885-38286/2-A	Lab Control Sample	Total/NA	Solid	300.0	38286
885-37189-1 MS	SS01	Total/NA	Solid	300.0	38220
885-37189-1 MSD	SS01	Total/NA	Solid	300.0	38220
885-37189-2 MS	SS01A	Total/NA	Solid	300.0	38220
885-37189-2 MSD	SS01A	Total/NA	Solid	300.0	38220
885-37189-6 MS	SS03A	Total/NA	Solid	300.0	38251
885-37189-6 MSD	SS03A	Total/NA	Solid	300.0	38251
885-37189-25 MS	SS13	Total/NA	Solid	300.0	38286
885-37189-25 MSD	SS13	Total/NA	Solid	300.0	38286
885-37189-26 MSD	SS13A	Total/NA	Solid	300.0	38286

Prep Batch: 38251

Lab Sample ID	Client Sample ID	Prep Type	Matrix	Method	Prep Batch
885-37189-5	SS03	Total/NA	Solid	300_Prep	
885-37189-6	SS03A	Total/NA	Solid	300_Prep	
885-37189-7	SS04	Total/NA	Solid	300_Prep	
885-37189-8	SS04A	Total/NA	Solid	300_Prep	
885-37189-9	SS05	Total/NA	Solid	300_Prep	
885-37189-10	SS05A	Total/NA	Solid	300_Prep	
885-37189-11	SS06	Total/NA	Solid	300_Prep	
885-37189-12	SS06A	Total/NA	Solid	300_Prep	
885-37189-13	SS07	Total/NA	Solid	300_Prep	
885-37189-14	SS07A	Total/NA	Solid	300_Prep	
885-37189-15	SS08	Total/NA	Solid	300_Prep	
885-37189-16	SS08A	Total/NA	Solid	300_Prep	
885-37189-17	SS09	Total/NA	Solid	300_Prep	
885-37189-18	SS09A	Total/NA	Solid	300_Prep	
885-37189-19	SS10	Total/NA	Solid	300_Prep	
885-37189-20	SS10A	Total/NA	Solid	300_Prep	
885-37189-21	SS11	Total/NA	Solid	300_Prep	
885-37189-22	SS11A	Total/NA	Solid	300_Prep	
885-37189-23	SS12	Total/NA	Solid	300_Prep	
885-37189-24	SS12A	Total/NA	Solid	300_Prep	

Eurofins Albuquerque

QC Association Summary

Client: Enduring Resources
 Project/Site: NW Lybrook 131

Job ID: 885-37189-1

HPLC/IC (Continued)

Prep Batch: 38251 (Continued)

Lab Sample ID	Client Sample ID	Prep Type	Matrix	Method	Prep Batch
MB 885-38251/1-A	Method Blank	Total/NA	Solid	300_Prep	
LCS 885-38251/2-A	Lab Control Sample	Total/NA	Solid	300_Prep	
885-37189-6 MS	SS03A	Total/NA	Solid	300_Prep	
885-37189-6 MSD	SS03A	Total/NA	Solid	300_Prep	

Prep Batch: 38286

Lab Sample ID	Client Sample ID	Prep Type	Matrix	Method	Prep Batch
885-37189-25	SS13	Total/NA	Solid	300_Prep	
885-37189-26	SS13A	Total/NA	Solid	300_Prep	
885-37189-27	SS14	Total/NA	Solid	300_Prep	
885-37189-28	SS14A	Total/NA	Solid	300_Prep	
885-37189-29	SS15	Total/NA	Solid	300_Prep	
885-37189-30	SS15A	Total/NA	Solid	300_Prep	
885-37189-31	SS16	Total/NA	Solid	300_Prep	
885-37189-32	SS16A	Total/NA	Solid	300_Prep	
885-37189-33	SS17	Total/NA	Solid	300_Prep	
885-37189-34	SS17A	Total/NA	Solid	300_Prep	
MB 885-38286/1-A	Method Blank	Total/NA	Solid	300_Prep	
LCS 885-38286/2-A	Lab Control Sample	Total/NA	Solid	300_Prep	
885-37189-25 MS	SS13	Total/NA	Solid	300_Prep	
885-37189-25 MSD	SS13	Total/NA	Solid	300_Prep	
885-37189-26 MSD	SS13A	Total/NA	Solid	300_Prep	

Lab Chronicle

Client: Enduring Resources
 Project/Site: NW Lybrook 131

Job ID: 885-37189-1

Client Sample ID: SS01

Lab Sample ID: 885-37189-1

Date Collected: 11/06/25 10:30

Matrix: Solid

Date Received: 11/08/25 06:00

Prep Type	Batch Type	Batch Method	Run	Dilution Factor	Batch Number	Batch Analyst	Lab	Prepared or Analyzed
Total/NA	Prep	5030C			38211	JP	EET ALB	11/10/25 17:07
Total/NA	Analysis	8015D		1	38354	VP	EET ALB	11/13/25 03:14
Total/NA	Prep	5030C			38211	JP	EET ALB	11/10/25 17:07
Total/NA	Analysis	8021B		1	38355	VP	EET ALB	11/13/25 03:14
Total/NA	Prep	SHAKE			38235	EM	EET ALB	11/11/25 09:41
Total/NA	Analysis	8015D		1	38228	EM	EET ALB	11/11/25 19:49
Total/NA	Prep	300_Prep			38220	JT	EET ALB	11/11/25 06:44
Total/NA	Analysis	300.0		10	38222	JT	EET ALB	11/11/25 08:09

Client Sample ID: SS01A

Lab Sample ID: 885-37189-2

Date Collected: 11/06/25 10:33

Matrix: Solid

Date Received: 11/08/25 06:00

Prep Type	Batch Type	Batch Method	Run	Dilution Factor	Batch Number	Batch Analyst	Lab	Prepared or Analyzed
Total/NA	Prep	5030C			38211	JP	EET ALB	11/10/25 17:07
Total/NA	Analysis	8015D		1	38354	VP	EET ALB	11/13/25 03:38
Total/NA	Prep	5030C			38211	JP	EET ALB	11/10/25 17:07
Total/NA	Analysis	8021B		1	38355	VP	EET ALB	11/13/25 03:38
Total/NA	Prep	SHAKE			38235	EM	EET ALB	11/11/25 09:41
Total/NA	Analysis	8015D		1	38228	EM	EET ALB	11/11/25 20:01
Total/NA	Prep	300_Prep			38220	JT	EET ALB	11/11/25 06:44
Total/NA	Analysis	300.0		10	38222	JT	EET ALB	11/11/25 08:40

Client Sample ID: SS02

Lab Sample ID: 885-37189-3

Date Collected: 11/06/25 10:40

Matrix: Solid

Date Received: 11/08/25 06:00

Prep Type	Batch Type	Batch Method	Run	Dilution Factor	Batch Number	Batch Analyst	Lab	Prepared or Analyzed
Total/NA	Prep	5030C			38211	JP	EET ALB	11/10/25 17:07
Total/NA	Analysis	8015D		1	38354	VP	EET ALB	11/13/25 04:25
Total/NA	Prep	5030C			38211	JP	EET ALB	11/10/25 17:07
Total/NA	Analysis	8021B		1	38355	VP	EET ALB	11/13/25 04:25
Total/NA	Prep	SHAKE			38235	EM	EET ALB	11/11/25 09:41
Total/NA	Analysis	8015D		1	38228	EM	EET ALB	11/11/25 20:24
Total/NA	Prep	300_Prep			38220	JT	EET ALB	11/11/25 06:44
Total/NA	Analysis	300.0		10	38222	JT	EET ALB	11/11/25 09:11

Client Sample ID: SS02A

Lab Sample ID: 885-37189-4

Date Collected: 11/06/25 10:43

Matrix: Solid

Date Received: 11/08/25 06:00

Prep Type	Batch Type	Batch Method	Run	Dilution Factor	Batch Number	Batch Analyst	Lab	Prepared or Analyzed
Total/NA	Prep	5030C			38211	JP	EET ALB	11/10/25 17:07
Total/NA	Analysis	8015D		1	38354	VP	EET ALB	11/13/25 04:49

Eurofins Albuquerque

Lab Chronicle

Client: Enduring Resources
 Project/Site: NW Lybrook 131

Job ID: 885-37189-1

Client Sample ID: SS02A

Lab Sample ID: 885-37189-4

Date Collected: 11/06/25 10:43

Matrix: Solid

Date Received: 11/08/25 06:00

Prep Type	Batch Type	Batch Method	Run	Dilution Factor	Batch Number	Batch Analyst	Lab	Prepared or Analyzed
Total/NA	Prep	5030C			38211	JP	EET ALB	11/10/25 17:07
Total/NA	Analysis	8021B		1	38355	VP	EET ALB	11/13/25 04:49
Total/NA	Prep	SHAKE			38235	EM	EET ALB	11/11/25 09:41
Total/NA	Analysis	8015D		1	38228	EM	EET ALB	11/11/25 20:36
Total/NA	Prep	300_Prep			38220	JT	EET ALB	11/11/25 06:44
Total/NA	Analysis	300.0		10	38222	JT	EET ALB	11/11/25 09:21

Client Sample ID: SS03

Lab Sample ID: 885-37189-5

Date Collected: 11/06/25 10:50

Matrix: Solid

Date Received: 11/08/25 06:00

Prep Type	Batch Type	Batch Method	Run	Dilution Factor	Batch Number	Batch Analyst	Lab	Prepared or Analyzed
Total/NA	Prep	5030C			38239	VP	EET ALB	11/11/25 09:51
Total/NA	Analysis	8015D		1	38378	VP	EET ALB	11/13/25 07:10
Total/NA	Prep	5030C			38239	VP	EET ALB	11/11/25 09:51
Total/NA	Analysis	8021B		1	38379	VP	EET ALB	11/13/25 07:10
Total/NA	Prep	SHAKE			38267	BV	EET ALB	11/11/25 13:16
Total/NA	Analysis	8015D		1	38233	BV	EET ALB	11/11/25 18:52
Total/NA	Prep	300_Prep			38251	JT	EET ALB	11/11/25 11:48
Total/NA	Analysis	300.0		10	38222	JT	EET ALB	11/11/25 13:19

Client Sample ID: SS03A

Lab Sample ID: 885-37189-6

Date Collected: 11/06/25 10:53

Matrix: Solid

Date Received: 11/08/25 06:00

Prep Type	Batch Type	Batch Method	Run	Dilution Factor	Batch Number	Batch Analyst	Lab	Prepared or Analyzed
Total/NA	Prep	5030C			38239	VP	EET ALB	11/11/25 09:51
Total/NA	Analysis	8015D		1	38378	VP	EET ALB	11/13/25 08:21
Total/NA	Prep	5030C			38239	VP	EET ALB	11/11/25 09:51
Total/NA	Analysis	8021B		1	38379	VP	EET ALB	11/13/25 08:21
Total/NA	Prep	SHAKE			38267	BV	EET ALB	11/11/25 13:16
Total/NA	Analysis	8015D		1	38233	BV	EET ALB	11/11/25 19:03
Total/NA	Prep	300_Prep			38251	JT	EET ALB	11/11/25 11:48
Total/NA	Analysis	300.0		10	38222	JT	EET ALB	11/11/25 14:11

Client Sample ID: SS04

Lab Sample ID: 885-37189-7

Date Collected: 11/06/25 11:00

Matrix: Solid

Date Received: 11/08/25 06:00

Prep Type	Batch Type	Batch Method	Run	Dilution Factor	Batch Number	Batch Analyst	Lab	Prepared or Analyzed
Total/NA	Prep	5030C			38239	VP	EET ALB	11/11/25 09:51
Total/NA	Analysis	8015D		1	38378	VP	EET ALB	11/13/25 09:32
Total/NA	Prep	5030C			38239	VP	EET ALB	11/11/25 09:51
Total/NA	Analysis	8021B		1	38379	VP	EET ALB	11/13/25 09:32

Eurofins Albuquerque

Lab Chronicle

Client: Enduring Resources
 Project/Site: NW Lybrook 131

Job ID: 885-37189-1

Client Sample ID: SS04

Lab Sample ID: 885-37189-7

Date Collected: 11/06/25 11:00

Matrix: Solid

Date Received: 11/08/25 06:00

Prep Type	Batch Type	Batch Method	Run	Dilution Factor	Batch Number	Batch Analyst	Lab	Prepared or Analyzed
Total/NA	Prep	SHAKE			38267	BV	EET ALB	11/11/25 13:16
Total/NA	Analysis	8015D		1	38233	BV	EET ALB	11/11/25 19:15
Total/NA	Prep	300_Prep			38251	JT	EET ALB	11/11/25 11:48
Total/NA	Analysis	300.0		10	38222	JT	EET ALB	11/11/25 14:42

Client Sample ID: SS04A

Lab Sample ID: 885-37189-8

Date Collected: 11/06/25 11:03

Matrix: Solid

Date Received: 11/08/25 06:00

Prep Type	Batch Type	Batch Method	Run	Dilution Factor	Batch Number	Batch Analyst	Lab	Prepared or Analyzed
Total/NA	Prep	5030C			38239	VP	EET ALB	11/11/25 09:51
Total/NA	Analysis	8015D		1	38378	VP	EET ALB	11/13/25 09:56
Total/NA	Prep	5030C			38239	VP	EET ALB	11/11/25 09:51
Total/NA	Analysis	8021B		1	38379	VP	EET ALB	11/13/25 09:56
Total/NA	Prep	SHAKE			38267	BV	EET ALB	11/11/25 13:16
Total/NA	Analysis	8015D		1	38233	BV	EET ALB	11/11/25 19:26
Total/NA	Prep	300_Prep			38251	JT	EET ALB	11/11/25 11:48
Total/NA	Analysis	300.0		10	38222	JT	EET ALB	11/11/25 14:52

Client Sample ID: SS05

Lab Sample ID: 885-37189-9

Date Collected: 11/06/25 11:10

Matrix: Solid

Date Received: 11/08/25 06:00

Prep Type	Batch Type	Batch Method	Run	Dilution Factor	Batch Number	Batch Analyst	Lab	Prepared or Analyzed
Total/NA	Prep	5030C			38239	VP	EET ALB	11/11/25 09:51
Total/NA	Analysis	8015D		1	38378	VP	EET ALB	11/13/25 10:20
Total/NA	Prep	5030C			38239	VP	EET ALB	11/11/25 09:51
Total/NA	Analysis	8021B		1	38379	VP	EET ALB	11/13/25 10:20
Total/NA	Prep	SHAKE			38267	BV	EET ALB	11/11/25 13:16
Total/NA	Analysis	8015D		1	38233	BV	EET ALB	11/11/25 19:38
Total/NA	Prep	300_Prep			38251	JT	EET ALB	11/11/25 11:48
Total/NA	Analysis	300.0		10	38222	JT	EET ALB	11/11/25 15:03

Client Sample ID: SS05A

Lab Sample ID: 885-37189-10

Date Collected: 11/06/25 11:13

Matrix: Solid

Date Received: 11/08/25 06:00

Prep Type	Batch Type	Batch Method	Run	Dilution Factor	Batch Number	Batch Analyst	Lab	Prepared or Analyzed
Total/NA	Prep	5030C			38239	VP	EET ALB	11/11/25 09:51
Total/NA	Analysis	8015D		1	38378	VP	EET ALB	11/13/25 10:43
Total/NA	Prep	5030C			38239	VP	EET ALB	11/11/25 09:51
Total/NA	Analysis	8021B		1	38379	VP	EET ALB	11/13/25 10:43
Total/NA	Prep	SHAKE			38267	BV	EET ALB	11/11/25 13:16
Total/NA	Analysis	8015D		1	38233	BV	EET ALB	11/11/25 19:49

Eurofins Albuquerque

Lab Chronicle

Client: Enduring Resources
 Project/Site: NW Lybrook 131

Job ID: 885-37189-1

Client Sample ID: SS05A

Lab Sample ID: 885-37189-10

Date Collected: 11/06/25 11:13

Matrix: Solid

Date Received: 11/08/25 06:00

Prep Type	Batch Type	Batch Method	Run	Dilution Factor	Batch Number	Batch Analyst	Lab	Prepared or Analyzed
Total/NA	Prep	300_Prep			38251	JT	EET ALB	11/11/25 11:48
Total/NA	Analysis	300.0		10	38222	JT	EET ALB	11/11/25 15:13

Client Sample ID: SS06

Lab Sample ID: 885-37189-11

Date Collected: 11/06/25 11:20

Matrix: Solid

Date Received: 11/08/25 06:00

Prep Type	Batch Type	Batch Method	Run	Dilution Factor	Batch Number	Batch Analyst	Lab	Prepared or Analyzed
Total/NA	Prep	5030C			38239	VP	EET ALB	11/11/25 09:51
Total/NA	Analysis	8015D		1	38378	VP	EET ALB	11/13/25 11:07
Total/NA	Prep	5030C			38239	VP	EET ALB	11/11/25 09:51
Total/NA	Analysis	8021B		1	38379	VP	EET ALB	11/13/25 11:07
Total/NA	Prep	SHAKE			38267	BV	EET ALB	11/11/25 13:16
Total/NA	Analysis	8015D		1	38233	BV	EET ALB	11/11/25 20:01
Total/NA	Prep	300_Prep			38251	JT	EET ALB	11/11/25 11:48
Total/NA	Analysis	300.0		10	38222	JT	EET ALB	11/11/25 15:23

Client Sample ID: SS06A

Lab Sample ID: 885-37189-12

Date Collected: 11/06/25 11:23

Matrix: Solid

Date Received: 11/08/25 06:00

Prep Type	Batch Type	Batch Method	Run	Dilution Factor	Batch Number	Batch Analyst	Lab	Prepared or Analyzed
Total/NA	Prep	5030C			38239	VP	EET ALB	11/11/25 09:51
Total/NA	Analysis	8015D		1	38378	VP	EET ALB	11/13/25 11:30
Total/NA	Prep	5030C			38239	VP	EET ALB	11/11/25 09:51
Total/NA	Analysis	8021B		1	38379	VP	EET ALB	11/13/25 11:30
Total/NA	Prep	SHAKE			38267	BV	EET ALB	11/11/25 13:16
Total/NA	Analysis	8015D		1	38233	BV	EET ALB	11/11/25 20:12
Total/NA	Prep	300_Prep			38251	JT	EET ALB	11/11/25 11:48
Total/NA	Analysis	300.0		10	38222	JT	EET ALB	11/11/25 15:54

Client Sample ID: SS07

Lab Sample ID: 885-37189-13

Date Collected: 11/06/25 11:30

Matrix: Solid

Date Received: 11/08/25 06:00

Prep Type	Batch Type	Batch Method	Run	Dilution Factor	Batch Number	Batch Analyst	Lab	Prepared or Analyzed
Total/NA	Prep	5030C			38239	VP	EET ALB	11/11/25 09:51
Total/NA	Analysis	8015D		1	38378	VP	EET ALB	11/13/25 11:54
Total/NA	Prep	5030C			38239	VP	EET ALB	11/11/25 09:51
Total/NA	Analysis	8021B		1	38379	VP	EET ALB	11/13/25 11:54
Total/NA	Prep	SHAKE			38267	BV	EET ALB	11/11/25 13:16
Total/NA	Analysis	8015D		1	38233	BV	EET ALB	11/11/25 20:35
Total/NA	Prep	300_Prep			38251	JT	EET ALB	11/11/25 11:48
Total/NA	Analysis	300.0		10	38222	JT	EET ALB	11/11/25 16:05

Eurofins Albuquerque

Lab Chronicle

Client: Enduring Resources
 Project/Site: NW Lybrook 131

Job ID: 885-37189-1

Client Sample ID: SS07A

Lab Sample ID: 885-37189-14

Date Collected: 11/06/25 11:33

Matrix: Solid

Date Received: 11/08/25 06:00

Prep Type	Batch Type	Batch Method	Run	Dilution Factor	Batch Number	Batch Analyst	Lab	Prepared or Analyzed
Total/NA	Prep	5030C			38239	VP	EET ALB	11/11/25 09:51
Total/NA	Analysis	8015D		1	38378	VP	EET ALB	11/13/25 12:18
Total/NA	Prep	5030C			38239	VP	EET ALB	11/11/25 09:51
Total/NA	Analysis	8021B		1	38379	VP	EET ALB	11/13/25 12:18
Total/NA	Prep	SHAKE			38267	BV	EET ALB	11/11/25 13:16
Total/NA	Analysis	8015D		1	38233	BV	EET ALB	11/11/25 20:46
Total/NA	Prep	300_Prep			38251	JT	EET ALB	11/11/25 11:48
Total/NA	Analysis	300.0		10	38222	JT	EET ALB	11/11/25 16:15

Client Sample ID: SS08

Lab Sample ID: 885-37189-15

Date Collected: 11/06/25 11:40

Matrix: Solid

Date Received: 11/08/25 06:00

Prep Type	Batch Type	Batch Method	Run	Dilution Factor	Batch Number	Batch Analyst	Lab	Prepared or Analyzed
Total/NA	Prep	5030C			38239	VP	EET ALB	11/11/25 09:51
Total/NA	Analysis	8015D		1	38378	VP	EET ALB	11/13/25 13:05
Total/NA	Prep	5030C			38239	VP	EET ALB	11/11/25 09:51
Total/NA	Analysis	8021B		1	38379	VP	EET ALB	11/13/25 13:05
Total/NA	Prep	SHAKE			38267	BV	EET ALB	11/11/25 13:16
Total/NA	Analysis	8015D		1	38233	BV	EET ALB	11/11/25 20:57
Total/NA	Prep	300_Prep			38251	JT	EET ALB	11/11/25 11:48
Total/NA	Analysis	300.0		10	38222	JT	EET ALB	11/11/25 16:25

Client Sample ID: SS08A

Lab Sample ID: 885-37189-16

Date Collected: 11/06/25 11:43

Matrix: Solid

Date Received: 11/08/25 06:00

Prep Type	Batch Type	Batch Method	Run	Dilution Factor	Batch Number	Batch Analyst	Lab	Prepared or Analyzed
Total/NA	Prep	5030C			38239	VP	EET ALB	11/11/25 09:51
Total/NA	Analysis	8015D		1	38378	VP	EET ALB	11/13/25 13:29
Total/NA	Prep	5030C			38239	VP	EET ALB	11/11/25 09:51
Total/NA	Analysis	8021B		1	38379	VP	EET ALB	11/13/25 13:29
Total/NA	Prep	SHAKE			38267	BV	EET ALB	11/11/25 13:16
Total/NA	Analysis	8015D		1	38233	BV	EET ALB	11/11/25 21:09
Total/NA	Prep	300_Prep			38251	JT	EET ALB	11/11/25 11:48
Total/NA	Analysis	300.0		10	38222	JT	EET ALB	11/11/25 16:36

Client Sample ID: SS09

Lab Sample ID: 885-37189-17

Date Collected: 11/06/25 11:50

Matrix: Solid

Date Received: 11/08/25 06:00

Prep Type	Batch Type	Batch Method	Run	Dilution Factor	Batch Number	Batch Analyst	Lab	Prepared or Analyzed
Total/NA	Prep	5030C			38239	VP	EET ALB	11/11/25 09:51
Total/NA	Analysis	8015D		1	38378	VP	EET ALB	11/13/25 13:53

Eurofins Albuquerque

Lab Chronicle

Client: Enduring Resources
 Project/Site: NW Lybrook 131

Job ID: 885-37189-1

Client Sample ID: SS09

Lab Sample ID: 885-37189-17

Date Collected: 11/06/25 11:50

Matrix: Solid

Date Received: 11/08/25 06:00

Prep Type	Batch Type	Batch Method	Run	Dilution Factor	Batch Number	Batch Analyst	Lab	Prepared or Analyzed
Total/NA	Prep	5030C			38239	VP	EET ALB	11/11/25 09:51
Total/NA	Analysis	8021B		1	38379	VP	EET ALB	11/13/25 13:53
Total/NA	Prep	SHAKE			38267	BV	EET ALB	11/11/25 13:16
Total/NA	Analysis	8015D		1	38233	BV	EET ALB	11/11/25 21:20
Total/NA	Prep	300_Prep			38251	JT	EET ALB	11/11/25 11:48
Total/NA	Analysis	300.0		10	38222	JT	EET ALB	11/11/25 16:46

Client Sample ID: SS09A

Lab Sample ID: 885-37189-18

Date Collected: 11/06/25 11:53

Matrix: Solid

Date Received: 11/08/25 06:00

Prep Type	Batch Type	Batch Method	Run	Dilution Factor	Batch Number	Batch Analyst	Lab	Prepared or Analyzed
Total/NA	Prep	5030C			38239	VP	EET ALB	11/11/25 09:51
Total/NA	Analysis	8015D		1	38378	VP	EET ALB	11/13/25 14:16
Total/NA	Prep	5030C			38239	VP	EET ALB	11/11/25 09:51
Total/NA	Analysis	8021B		1	38379	VP	EET ALB	11/13/25 14:16
Total/NA	Prep	SHAKE			38267	BV	EET ALB	11/11/25 13:16
Total/NA	Analysis	8015D		1	38233	BV	EET ALB	11/11/25 21:32
Total/NA	Prep	300_Prep			38251	JT	EET ALB	11/11/25 11:48
Total/NA	Analysis	300.0		10	38222	JT	EET ALB	11/11/25 16:56

Client Sample ID: SS10

Lab Sample ID: 885-37189-19

Date Collected: 11/06/25 12:00

Matrix: Solid

Date Received: 11/08/25 06:00

Prep Type	Batch Type	Batch Method	Run	Dilution Factor	Batch Number	Batch Analyst	Lab	Prepared or Analyzed
Total/NA	Prep	5030C			38239	VP	EET ALB	11/11/25 09:51
Total/NA	Analysis	8015D		1	38378	VP	EET ALB	11/13/25 14:40
Total/NA	Prep	5030C			38239	VP	EET ALB	11/11/25 09:51
Total/NA	Analysis	8021B		1	38379	VP	EET ALB	11/13/25 14:40
Total/NA	Prep	SHAKE			38267	BV	EET ALB	11/11/25 13:16
Total/NA	Analysis	8015D		1	38233	BV	EET ALB	11/11/25 21:43
Total/NA	Prep	300_Prep			38251	JT	EET ALB	11/11/25 11:48
Total/NA	Analysis	300.0		10	38222	JT	EET ALB	11/11/25 17:07

Client Sample ID: SS10A

Lab Sample ID: 885-37189-20

Date Collected: 11/06/25 12:03

Matrix: Solid

Date Received: 11/08/25 06:00

Prep Type	Batch Type	Batch Method	Run	Dilution Factor	Batch Number	Batch Analyst	Lab	Prepared or Analyzed
Total/NA	Prep	5030C			38239	VP	EET ALB	11/11/25 09:51
Total/NA	Analysis	8015D		1	38378	VP	EET ALB	11/13/25 15:03
Total/NA	Prep	5030C			38239	VP	EET ALB	11/11/25 09:51
Total/NA	Analysis	8021B		1	38379	VP	EET ALB	11/13/25 15:03

Eurofins Albuquerque

Lab Chronicle

Client: Enduring Resources
 Project/Site: NW Lybrook 131

Job ID: 885-37189-1

Client Sample ID: SS10A

Lab Sample ID: 885-37189-20

Date Collected: 11/06/25 12:03

Matrix: Solid

Date Received: 11/08/25 06:00

Prep Type	Batch Type	Batch Method	Run	Dilution Factor	Batch Number	Batch Analyst	Lab	Prepared or Analyzed
Total/NA	Prep	SHAKE			38267	BV	EET ALB	11/11/25 13:16
Total/NA	Analysis	8015D		1	38233	BV	EET ALB	11/11/25 21:54
Total/NA	Prep	300_Prep			38251	JT	EET ALB	11/11/25 11:48
Total/NA	Analysis	300.0		10	38222	JT	EET ALB	11/11/25 17:17

Client Sample ID: SS11

Lab Sample ID: 885-37189-21

Date Collected: 11/06/25 12:10

Matrix: Solid

Date Received: 11/08/25 06:00

Prep Type	Batch Type	Batch Method	Run	Dilution Factor	Batch Number	Batch Analyst	Lab	Prepared or Analyzed
Total/NA	Prep	5030C			38239	VP	EET ALB	11/11/25 09:51
Total/NA	Analysis	8015D		1	38378	VP	EET ALB	11/13/25 15:27
Total/NA	Prep	5030C			38239	VP	EET ALB	11/11/25 09:51
Total/NA	Analysis	8021B		1	38379	VP	EET ALB	11/13/25 15:27
Total/NA	Prep	SHAKE			38267	BV	EET ALB	11/11/25 13:16
Total/NA	Analysis	8015D		1	38233	BV	EET ALB	11/11/25 22:06
Total/NA	Prep	300_Prep			38251	JT	EET ALB	11/11/25 11:48
Total/NA	Analysis	300.0		10	38222	JT	EET ALB	11/11/25 17:27

Client Sample ID: SS11A

Lab Sample ID: 885-37189-22

Date Collected: 11/06/25 12:13

Matrix: Solid

Date Received: 11/08/25 06:00

Prep Type	Batch Type	Batch Method	Run	Dilution Factor	Batch Number	Batch Analyst	Lab	Prepared or Analyzed
Total/NA	Prep	5030C			38239	VP	EET ALB	11/11/25 09:51
Total/NA	Analysis	8015D		1	38378	VP	EET ALB	11/13/25 15:50
Total/NA	Prep	5030C			38239	VP	EET ALB	11/11/25 09:51
Total/NA	Analysis	8021B		1	38379	VP	EET ALB	11/13/25 15:50
Total/NA	Prep	SHAKE			38267	BV	EET ALB	11/11/25 13:16
Total/NA	Analysis	8015D		1	38233	BV	EET ALB	11/11/25 22:17
Total/NA	Prep	300_Prep			38251	JT	EET ALB	11/11/25 11:48
Total/NA	Analysis	300.0		10	38222	JT	EET ALB	11/11/25 17:58

Client Sample ID: SS12

Lab Sample ID: 885-37189-23

Date Collected: 11/06/25 12:20

Matrix: Solid

Date Received: 11/08/25 06:00

Prep Type	Batch Type	Batch Method	Run	Dilution Factor	Batch Number	Batch Analyst	Lab	Prepared or Analyzed
Total/NA	Prep	5030C			38239	VP	EET ALB	11/11/25 09:51
Total/NA	Analysis	8015D		1	38378	VP	EET ALB	11/13/25 16:14
Total/NA	Prep	5030C			38239	VP	EET ALB	11/11/25 09:51
Total/NA	Analysis	8021B		1	38379	VP	EET ALB	11/13/25 16:14
Total/NA	Prep	SHAKE			38267	BV	EET ALB	11/11/25 13:16
Total/NA	Analysis	8015D		1	38233	BV	EET ALB	11/11/25 22:39

Eurofins Albuquerque

Lab Chronicle

Client: Enduring Resources
 Project/Site: NW Lybrook 131

Job ID: 885-37189-1

Client Sample ID: SS12

Lab Sample ID: 885-37189-23

Date Collected: 11/06/25 12:20

Matrix: Solid

Date Received: 11/08/25 06:00

Prep Type	Batch Type	Batch Method	Run	Dilution Factor	Batch Number	Batch Analyst	Lab	Prepared or Analyzed
Total/NA	Prep	300_Prep			38251	JT	EET ALB	11/11/25 11:48
Total/NA	Analysis	300.0		10	38222	JT	EET ALB	11/11/25 18:09

Client Sample ID: SS12A

Lab Sample ID: 885-37189-24

Date Collected: 11/06/25 12:23

Matrix: Solid

Date Received: 11/08/25 06:00

Prep Type	Batch Type	Batch Method	Run	Dilution Factor	Batch Number	Batch Analyst	Lab	Prepared or Analyzed
Total/NA	Prep	5030C			38239	VP	EET ALB	11/11/25 09:51
Total/NA	Analysis	8015D		1	38378	VP	EET ALB	11/13/25 16:38
Total/NA	Prep	5030C			38239	VP	EET ALB	11/11/25 09:51
Total/NA	Analysis	8021B		1	38379	VP	EET ALB	11/13/25 16:38
Total/NA	Prep	SHAKE			38267	BV	EET ALB	11/11/25 13:16
Total/NA	Analysis	8015D		1	38233	BV	EET ALB	11/11/25 22:51
Total/NA	Prep	300_Prep			38251	JT	EET ALB	11/11/25 11:48
Total/NA	Analysis	300.0		10	38222	JT	EET ALB	11/11/25 18:19

Client Sample ID: SS13

Lab Sample ID: 885-37189-25

Date Collected: 11/06/25 12:30

Matrix: Solid

Date Received: 11/08/25 06:00

Prep Type	Batch Type	Batch Method	Run	Dilution Factor	Batch Number	Batch Analyst	Lab	Prepared or Analyzed
Total/NA	Prep	5030C			38261	VP	EET ALB	11/11/25 13:05
Total/NA	Analysis	8015D		1	38469	AT	EET ALB	11/14/25 02:08
Total/NA	Prep	5030C			38261	VP	EET ALB	11/11/25 13:05
Total/NA	Analysis	8021B		1	38470	AT	EET ALB	11/14/25 02:08
Total/NA	Prep	SHAKE			38281	BV	EET ALB	11/11/25 14:44
Total/NA	Analysis	8015D		1	38321	BV	EET ALB	11/12/25 11:38
Total/NA	Prep	300_Prep			38286	JR	EET ALB	11/11/25 15:00
Total/NA	Analysis	300.0		10	38222	JT	EET ALB	11/11/25 21:15

Client Sample ID: SS13A

Lab Sample ID: 885-37189-26

Date Collected: 11/06/25 12:33

Matrix: Solid

Date Received: 11/08/25 06:00

Prep Type	Batch Type	Batch Method	Run	Dilution Factor	Batch Number	Batch Analyst	Lab	Prepared or Analyzed
Total/NA	Prep	5030C			38261	VP	EET ALB	11/11/25 13:05
Total/NA	Analysis	8015D		1	38469	AT	EET ALB	11/14/25 03:13
Total/NA	Prep	5030C			38261	VP	EET ALB	11/11/25 13:05
Total/NA	Analysis	8021B		1	38470	AT	EET ALB	11/14/25 03:13
Total/NA	Prep	SHAKE			38281	BV	EET ALB	11/11/25 14:44
Total/NA	Analysis	8015D		1	38321	BV	EET ALB	11/12/25 11:50
Total/NA	Prep	300_Prep			38286	JR	EET ALB	11/11/25 15:00
Total/NA	Analysis	300.0		10	38222	JT	EET ALB	11/11/25 21:25

Eurofins Albuquerque

Lab Chronicle

Client: Enduring Resources
 Project/Site: NW Lybrook 131

Job ID: 885-37189-1

Client Sample ID: SS14

Lab Sample ID: 885-37189-27

Date Collected: 11/06/25 12:40

Matrix: Solid

Date Received: 11/08/25 06:00

Prep Type	Batch Type	Batch Method	Run	Dilution Factor	Batch Number	Batch Analyst	Lab	Prepared or Analyzed
Total/NA	Prep	5030C			38261	VP	EET ALB	11/11/25 13:05
Total/NA	Analysis	8015D		1	38469	AT	EET ALB	11/14/25 04:19
Total/NA	Prep	5030C			38261	VP	EET ALB	11/11/25 13:05
Total/NA	Analysis	8021B		1	38470	AT	EET ALB	11/14/25 04:19
Total/NA	Prep	SHAKE			38281	BV	EET ALB	11/11/25 14:44
Total/NA	Analysis	8015D		1	38321	BV	EET ALB	11/12/25 12:01
Total/NA	Prep	300_Prep			38286	JR	EET ALB	11/11/25 15:00
Total/NA	Analysis	300.0		10	38222	JT	EET ALB	11/11/25 22:38

Client Sample ID: SS14A

Lab Sample ID: 885-37189-28

Date Collected: 11/06/25 12:43

Matrix: Solid

Date Received: 11/08/25 06:00

Prep Type	Batch Type	Batch Method	Run	Dilution Factor	Batch Number	Batch Analyst	Lab	Prepared or Analyzed
Total/NA	Prep	5030C			38261	VP	EET ALB	11/11/25 13:05
Total/NA	Analysis	8015D		1	38469	AT	EET ALB	11/14/25 04:41
Total/NA	Prep	5030C			38261	VP	EET ALB	11/11/25 13:05
Total/NA	Analysis	8021B		1	38470	AT	EET ALB	11/14/25 04:41
Total/NA	Prep	SHAKE			38281	BV	EET ALB	11/11/25 14:44
Total/NA	Analysis	8015D		1	38321	BV	EET ALB	11/12/25 12:12
Total/NA	Prep	300_Prep			38286	JR	EET ALB	11/11/25 15:00
Total/NA	Analysis	300.0		10	38222	JT	EET ALB	11/11/25 22:48

Client Sample ID: SS15

Lab Sample ID: 885-37189-29

Date Collected: 11/06/25 12:50

Matrix: Solid

Date Received: 11/08/25 06:00

Prep Type	Batch Type	Batch Method	Run	Dilution Factor	Batch Number	Batch Analyst	Lab	Prepared or Analyzed
Total/NA	Prep	5030C			38261	VP	EET ALB	11/11/25 13:05
Total/NA	Analysis	8015D		1	38469	AT	EET ALB	11/14/25 05:02
Total/NA	Prep	5030C			38261	VP	EET ALB	11/11/25 13:05
Total/NA	Analysis	8021B		1	38470	AT	EET ALB	11/14/25 05:02
Total/NA	Prep	SHAKE			38281	BV	EET ALB	11/11/25 14:44
Total/NA	Analysis	8015D		1	38321	BV	EET ALB	11/12/25 12:24
Total/NA	Prep	300_Prep			38286	JR	EET ALB	11/11/25 15:00
Total/NA	Analysis	300.0		10	38222	JT	EET ALB	11/11/25 22:58

Client Sample ID: SS15A

Lab Sample ID: 885-37189-30

Date Collected: 11/06/25 12:53

Matrix: Solid

Date Received: 11/08/25 06:00

Prep Type	Batch Type	Batch Method	Run	Dilution Factor	Batch Number	Batch Analyst	Lab	Prepared or Analyzed
Total/NA	Prep	5030C			38261	VP	EET ALB	11/11/25 13:05
Total/NA	Analysis	8015D		1	38469	AT	EET ALB	11/14/25 05:24

Eurofins Albuquerque

Lab Chronicle

Client: Enduring Resources
 Project/Site: NW Lybrook 131

Job ID: 885-37189-1

Client Sample ID: SS15A

Lab Sample ID: 885-37189-30

Date Collected: 11/06/25 12:53

Matrix: Solid

Date Received: 11/08/25 06:00

Prep Type	Batch Type	Batch Method	Run	Dilution Factor	Batch Number	Batch Analyst	Lab	Prepared or Analyzed
Total/NA	Prep	5030C			38261	VP	EET ALB	11/11/25 13:05
Total/NA	Analysis	8021B		1	38470	AT	EET ALB	11/14/25 05:24
Total/NA	Prep	SHAKE			38281	BV	EET ALB	11/11/25 14:44
Total/NA	Analysis	8015D		1	38321	BV	EET ALB	11/12/25 12:35
Total/NA	Prep	300_Prep			38286	JR	EET ALB	11/11/25 15:00
Total/NA	Analysis	300.0		10	38222	JT	EET ALB	11/11/25 23:09

Client Sample ID: SS16

Lab Sample ID: 885-37189-31

Date Collected: 11/06/25 13:00

Matrix: Solid

Date Received: 11/08/25 06:00

Prep Type	Batch Type	Batch Method	Run	Dilution Factor	Batch Number	Batch Analyst	Lab	Prepared or Analyzed
Total/NA	Prep	5030C			38261	VP	EET ALB	11/11/25 13:05
Total/NA	Analysis	8015D		1	38469	AT	EET ALB	11/14/25 05:46
Total/NA	Prep	5030C			38261	VP	EET ALB	11/11/25 13:05
Total/NA	Analysis	8021B		1	38470	AT	EET ALB	11/14/25 05:46
Total/NA	Prep	SHAKE			38281	BV	EET ALB	11/11/25 14:44
Total/NA	Analysis	8015D		1	38321	BV	EET ALB	11/12/25 12:47
Total/NA	Prep	300_Prep			38286	JR	EET ALB	11/11/25 15:00
Total/NA	Analysis	300.0		10	38222	JT	EET ALB	11/11/25 23:19

Client Sample ID: SS16A

Lab Sample ID: 885-37189-32

Date Collected: 11/06/25 13:03

Matrix: Solid

Date Received: 11/08/25 06:00

Prep Type	Batch Type	Batch Method	Run	Dilution Factor	Batch Number	Batch Analyst	Lab	Prepared or Analyzed
Total/NA	Prep	5030C			38261	VP	EET ALB	11/11/25 13:05
Total/NA	Analysis	8015D		1	38469	AT	EET ALB	11/14/25 06:08
Total/NA	Prep	5030C			38261	VP	EET ALB	11/11/25 13:05
Total/NA	Analysis	8021B		1	38470	AT	EET ALB	11/14/25 06:08
Total/NA	Prep	SHAKE			38281	BV	EET ALB	11/11/25 14:44
Total/NA	Analysis	8015D		1	38321	BV	EET ALB	11/12/25 12:58
Total/NA	Prep	300_Prep			38286	JR	EET ALB	11/11/25 15:00
Total/NA	Analysis	300.0		10	38222	JT	EET ALB	11/11/25 23:29

Client Sample ID: SS17

Lab Sample ID: 885-37189-33

Date Collected: 11/06/25 13:10

Matrix: Solid

Date Received: 11/08/25 06:00

Prep Type	Batch Type	Batch Method	Run	Dilution Factor	Batch Number	Batch Analyst	Lab	Prepared or Analyzed
Total/NA	Prep	5030C			38261	VP	EET ALB	11/11/25 13:05
Total/NA	Analysis	8015D		1	38469	AT	EET ALB	11/14/25 06:29
Total/NA	Prep	5030C			38261	VP	EET ALB	11/11/25 13:05
Total/NA	Analysis	8021B		1	38470	AT	EET ALB	11/14/25 06:29

Eurofins Albuquerque

Lab Chronicle

Client: Enduring Resources
 Project/Site: NW Lybrook 131

Job ID: 885-37189-1

Client Sample ID: SS17

Lab Sample ID: 885-37189-33

Date Collected: 11/06/25 13:10

Matrix: Solid

Date Received: 11/08/25 06:00

Prep Type	Batch Type	Batch Method	Run	Dilution Factor	Batch Number	Batch Analyst	Lab	Prepared or Analyzed
Total/NA	Prep	SHAKE			38281	BV	EET ALB	11/11/25 14:44
Total/NA	Analysis	8015D		1	38321	BV	EET ALB	11/12/25 13:21
Total/NA	Prep	300_Prep			38286	JR	EET ALB	11/11/25 15:00
Total/NA	Analysis	300.0		10	38222	JT	EET ALB	11/12/25 00:00

Client Sample ID: SS17A

Lab Sample ID: 885-37189-34

Date Collected: 11/06/25 13:13

Matrix: Solid

Date Received: 11/08/25 06:00

Prep Type	Batch Type	Batch Method	Run	Dilution Factor	Batch Number	Batch Analyst	Lab	Prepared or Analyzed
Total/NA	Prep	5030C			38261	VP	EET ALB	11/11/25 13:05
Total/NA	Analysis	8015D		1	38469	AT	EET ALB	11/14/25 06:51
Total/NA	Prep	5030C			38261	VP	EET ALB	11/11/25 13:05
Total/NA	Analysis	8021B		1	38470	AT	EET ALB	11/14/25 06:51
Total/NA	Prep	SHAKE			38281	BV	EET ALB	11/11/25 14:44
Total/NA	Analysis	8015D		1	38321	BV	EET ALB	11/12/25 13:32
Total/NA	Prep	300_Prep			38286	JR	EET ALB	11/11/25 15:00
Total/NA	Analysis	300.0		10	38222	JT	EET ALB	11/12/25 00:11

Laboratory References:

EET ALB = Eurofins Albuquerque, 4901 Hawkins NE, Albuquerque, NM 87109, TEL (505)345-3975

Accreditation/Certification Summary

Client: Enduring Resources
 Project/Site: NW Lybrook 131

Job ID: 885-37189-1

Laboratory: Eurofins Albuquerque

Unless otherwise noted, all analytes for this laboratory were covered under each accreditation/certification below.

Authority	Program	Identification Number	Expiration Date
New Mexico	State	NM9425, NM0901	02-27-26
The following analytes are included in this report, but the laboratory is not certified by the governing authority. This list may include analytes for which the agency does not offer certification.			
Analysis Method	Prep Method	Matrix	Analyte
300.0	300_Prep	Solid	Chloride
8015D	5030C	Solid	Gasoline Range Organics [C6 - C10]
8015D	SHAKE	Solid	Diesel Range Organics [C10-C28]
8015D	SHAKE	Solid	Motor Oil Range Organics [C28-C40]
8021B	5030C	Solid	Benzene
8021B	5030C	Solid	Ethylbenzene
8021B	5030C	Solid	Toluene
8021B	5030C	Solid	Xylenes, Total
Oregon	NELAP	NM100001	02-26-26



1 of 3

Chain-of-Custody Record

Client: Enduring
 Mailing Address: Perry Ritter
 Phone #: _____

email or Fax#: P. Ritter @ enduringresources.com
 QA/QC Package: Level 4 (Full Validation)
 Standard Az Compliance
 Accreditation: NELAC Other
 EDD (Type) _____

Turn-Around Time: 5 day
 Standard Rush
 Project Name: NW Lybrook 131
 Project #: _____

Project Manager: Danny Burns
 Sampler: E. Carroll
 On Ice: Yes No JUL
 # of Coolers: 1
 Cooler Temp (including CP): 5.0 +0.2 = 5.8 (°C)

Date	Time	Matrix	Sample Name	Container Type and #	Preservative Type	HEAL No.
11-6	1030	Soil	SS01	1402	Cool	
	1033		SS01A			
	1040		SS02			
	1043		SS02A			
	1050		SS03			
	1053		SS03A			
	1100		SS04			
	1103		SS04A			
	1110		SS05			
	1113		SS05A			
	1120		SS06			
	1123		SS06A			

Date: 11-7 Time: 1239 Relinquished by: E. Carroll
 Date: 11/17/25 Time: 1730 Relinquished by: Monte Walter
 Received by: [Signature] Date: 11/17/25 Time: 1239
 Received by: [Signature] Date: 11/18/25 Time: 0:00



www.hallenvironmental.com
 4901 Hawkins NE - Albuquerque, NM 87109 885-37189 COC
 Tel. 505-345-3975 Fax 505-345-4107

Analysis Request

Analysis Request	Result
BTX/TMBE/TMBs (8021)	X
TPH:8015D(GRO / DRO / MRO)	X
8081 Pesticides/8082 PCB's	
EDB (Method 504.1)	
PAHs by 8310 or 8270SIMS	
RCRA 8 Metals	X
(Cl, F, Br, NO ₃ , NO ₂ , PO ₄ , SO ₄)	X
8260 (VOA)	
8270 (Semi-VOA)	
Total Coliform (Present/Absent)	

Remarks:

If necessary, samples submitted to Hall Environmental may be subcontracted to other accredited laboratories. This serves as notice of this possibility. Any sub-contracted data will be clearly notated on the analytical report.



2 of 3

Chain-of-Custody Record

Client: Enduring

Mailing Address: Perry Ritter

Phone #: _____

email or Fax#: p.ritter@enduringresources.com

QA/QC Package: Standard Level 4 (Full Validation)

Accreditation: Az Compliance Other

NELAC EDD (Type) _____

Turn-Around Time: 5 days Standard Rush

Project Name: _____

Project #: Danny Burns

Project Manager: Danny Burns

Sampler: E. Carroll

On Ice: Yes No

of Coolers: 1

Cooler Temp (including CF): 5.0 + 0.2 = 5.2 (°C)

Container Type and # 1422

Preservative Type Cool

HEAL No. _____

Date	Time	Matrix	Sample Name	Container Type and #	Preservative Type	HEAL No.
11-6	1130	Soil	SS07	1422	Cool	
	1133		SS07A			
	1140		SS08			
	1143		SS08A			
	1150		SS09			
	1153		SS09A			
	1200		SS10			
	1203		SS10A			
	1210		SS11			
	1213		SS11A			
	1220		SS12			
	1223		SS12A			

Date: 11-7 Time: _____

Relinquished by: Eddie Carroll

Date: 11/7/25 Time: 1239

Received by: [Signature] Via: Carroll Date: 11/8/25 Time: 6:00



HALL ENVIRONMENTAL ANALYSIS LABORATORY
 www.hallenvironmental.com
 4901 Hawkins NE - Albuquerque, NM 87109
 Tel. 505-345-3975 Fax 505-345-4107

Analysis Request

TPH:8015D(GRO / DRO / MRO)	X
8081 Pesticides/8082 PCBs	
EDB (Method 504.1)	
PAHs by 8310 or 8270SIMS	
RCRA 8 Metals	X
GF, Br, NO ₃ , NO ₂ , PO ₄ , SO ₄	X
8260 (VOA)	
8270 (Semi-VOA)	
Total Coliform (Present/Absent)	

If necessary, samples submitted to Hall Environmental may be subcontracted to other accredited laboratories. This serves as notice of this possibility. Any sub-contracted data will be clearly notated on the analytical report.



3 of 5

Chain-of-Custody Record

Client: Enduring

Mailing Address: Perry Ritter

Phone #: _____

email or Fax#: P.ritter@enduringresources.com

QA/QC Package: Standard Level 4 (Full Validation)

Accreditation: AZ Compliance NELAC Other EDD (Type) _____

Turn-Around Time: 5 days

Standard Rush

Project Name: _____

Project #: _____

Project Manager: Danny Burns

Sampler: E. Carroll

On Ice: Yes No Joe

of Coolers: _____

Cooler Temp (including CP): 5.0 + 0.2 = 5.2 (°C)

Date	Time	Matrix	Sample Name	Container Type and #	Preservative Type	HEAL No.
11-6	1230	Soil	SS13	1402	C001	
	1233		SS13A			
	1240		SS14			
	1243		SS14A			
	1250		SS15			
	1253		SS15A			
	1300		SS16			
	1303		SS16A			
	1310		SS17			
	1313		SS17A			

Relinquished by: Eddie Carroll Date: 11-7 1239

Relinquished by: Chris Walker Date: 11/7/25 1700

Received by: [Signature] Date: 11/7/25 1239

Received by: [Signature] Date: 11/5/25 0:00

Via: courier

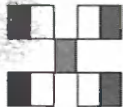

HALL ENVIRONMENTAL ANALYSIS LABORATORY

www.hallenvironmental.com

4901 Hawkins NE - Albuquerque, NM 87109

Tel. 505-345-3975 Fax 505-345-4107

Analysis Request

Analysis Request	Result
BTEX / MTBE / TMB's (8021)	X
TPH:8015D(GRO / DRO / MRO)	X
8081 Pesticides/8082 PCB's	
EDB (Method 504.1)	
PAHs by 8310 or 8270SIMS	
RCRA 8 Metals	X
C, F, B, NO ₃ , NO ₂ , PO ₄ , SO ₄	X
8260 (VOA)	
8270 (Semi-VOA)	
Total Coliform (Present/Absent)	

Remarks:

If necessary, samples submitted to Hall Environmental may be subcontracted to other accredited laboratories. This serves as notice of this possibility. Any sub-contracted data will be clearly notated on the analytical report.

- 1
- 2
- 3
- 4
- 5
- 6
- 7
- 8
- 9
- 10
- 11

Login Sample Receipt Checklist

Client: Enduring Resources

Job Number: 885-37189-1

Login Number: 37189

List Source: Eurofins Albuquerque

List Number: 1

Creator: Casarrubias, Tracy

Question	Answer	Comment
The cooler's custody seal, if present, is intact.	True	
Sample custody seals, if present, are intact.	True	
The cooler or samples do not appear to have been compromised or tampered with.	True	
Samples were received on ice.	True	
Cooler Temperature is acceptable.	True	
Cooler Temperature is recorded.	True	
COC is present.	True	
COC is filled out in ink and legible.	True	
COC is filled out with all pertinent information.	True	
Is the Field Sampler's name present on COC?	True	
There are no discrepancies between the containers received and the COC.	True	
Samples are received within Holding Time (excluding tests with immediate HTs)	True	
Sample containers have legible labels.	True	
Containers are not broken or leaking.	True	
Sample collection date/times are provided.	True	
Appropriate sample containers are used.	True	
Sample bottles are completely filled.	True	
Sample Preservation Verified.	N/A	
There is sufficient vol. for all requested analyses, incl. any requested MS/MSDs	True	
Containers requiring zero headspace have no headspace or bubble is <6mm (1/4").	True	
TCEQ Mtd 1005 soil sample was frozen/delivered for prep within 48H of sampling.	True	



Environment Testing

- 1
- 2
- 3
- 4
- 5
- 6
- 7
- 8
- 9
- 10
- 11

ANALYTICAL REPORT

PREPARED FOR

Attn: Danny Montoya
 Enduring Resources
 200 Energy Court
 Farmington, New Mexico 87401

Generated 1/2/2026 2:08:47 PM

JOB DESCRIPTION

NW Lybrook 131

JOB NUMBER

885-39553-1

Eurofins Albuquerque
 4901 Hawkins NE
 Albuquerque NM 87109



Eurofins Albuquerque

Job Notes

The test results in this report relate only to the samples as received by the laboratory and will meet all requirements of the methodology, with any exceptions noted. This report shall not be reproduced except in full, without the express written approval of the laboratory. All questions should be directed to the Eurofins Environment Testing South Central, LLC Project Manager.

Authorization



Generated
1/2/2026 2:08:47 PM

Authorized for release by
Catherine Upton, Project Manager
Catherine.upton@et.eurofinsus.com
(505)338-8837

Client: Enduring Resources
Project/Site: NW Lybrook 131

Laboratory Job ID: 885-39553-1

- 1
- 2
- 3
- 4
- 5
- 6
- 7
- 8
- 9
- 10
- 11

Table of Contents

Cover Page	1
Table of Contents	3
Definitions/Glossary	4
Case Narrative	5
Client Sample Results	6
QC Sample Results	22
QC Association Summary	26
Lab Chronicle	30
Certification Summary	35
Chain of Custody	36
Receipt Checklists	38

Definitions/Glossary

Client: Enduring Resources
Project/Site: NW Lybrook 131

Job ID: 885-39553-1

Qualifiers

GC Semi VOA

Qualifier	Qualifier Description
4	MS, MSD: The analyte present in the original sample is greater than 4 times the matrix spike concentration; therefore, control limits are not applicable.

Glossary

Abbreviation	These commonly used abbreviations may or may not be present in this report.
☼	Listed under the "D" column to designate that the result is reported on a dry weight basis
%R	Percent Recovery
CFL	Contains Free Liquid
CFU	Colony Forming Unit
CNF	Contains No Free Liquid
DER	Duplicate Error Ratio (normalized absolute difference)
Dil Fac	Dilution Factor
DL	Detection Limit (DoD/DOE)
DL, RA, RE, IN	Indicates a Dilution, Re-analysis, Re-extraction, or additional Initial metals/anion analysis of the sample
DLC	Decision Level Concentration (Radiochemistry)
EDL	Estimated Detection Limit (Dioxin)
LOD	Limit of Detection (DoD/DOE)
LOQ	Limit of Quantitation (DoD/DOE)
MCL	EPA recommended "Maximum Contaminant Level"
MDA	Minimum Detectable Activity (Radiochemistry)
MDC	Minimum Detectable Concentration (Radiochemistry)
MDL	Method Detection Limit
ML	Minimum Level (Dioxin)
MPN	Most Probable Number
MQL	Method Quantitation Limit
NC	Not Calculated
ND	Not Detected at the reporting limit (or MDL or EDL if shown)
NEG	Negative / Absent
POS	Positive / Present
PQL	Practical Quantitation Limit
PRES	Presumptive
QC	Quality Control
RER	Relative Error Ratio (Radiochemistry)
RL	Reporting Limit or Requested Limit (Radiochemistry)
RPD	Relative Percent Difference, a measure of the relative difference between two points
TEF	Toxicity Equivalent Factor (Dioxin)
TEQ	Toxicity Equivalent Quotient (Dioxin)
TNTC	Too Numerous To Count

Case Narrative

Client: Enduring Resources
Project: NW Lybrook 131

Job ID: 885-39553-1

Job ID: 885-39553-1

Eurofins Albuquerque

Job Narrative 885-39553-1

The analytical test results presented in this report meet all requirements of the associated regulatory program listed on the Accreditation/Certification Summary Page, unless otherwise noted. Data qualifiers and/or narrative comments are included to explain any exceptions, if applicable. Regulated compliance samples (e.g. SDWA, NPDES) must comply with associated agency requirements/permits.

- Matrix-specific batch QC (e.g., MS, MSD, SD) may not be reported when insufficient sample volume is available or when site-specific QC samples are not submitted. In such cases, a Laboratory Control Sample Duplicate (LCSD) may be analyzed to provide precision data for the batch.
- For samples analyzed using surrogate and/or isotope dilution analytes, any recoveries falling outside of established acceptance criteria are re-prepared and/or re-analyzed to confirm results, unless the deviation is due to sample dilution or otherwise explained in the case narrative.

Receipt

The samples were received on 12/13/2025 5:47 AM. Unless otherwise noted below, the samples arrived in good condition, and, where required, properly preserved and on ice. The temperature of the cooler at receipt time was 3.0°C.

Gasoline Range Organics

No additional analytical or quality issues were noted, other than those described above or in the Definitions/ Glossary page.

GC VOA

No additional analytical or quality issues were noted, other than those described above or in the Definitions/ Glossary page.

Diesel Range Organics

No additional analytical or quality issues were noted, other than those described above or in the Definitions/ Glossary page.

HPLC/IC

No additional analytical or quality issues were noted, other than those described above or in the Definitions/ Glossary page.

Eurofins Albuquerque



Client Sample Results

Client: Enduring Resources
 Project/Site: NW Lybrook 131

Job ID: 885-39553-1

Client Sample ID: SS18

Lab Sample ID: 885-39553-1

Date Collected: 12/12/25 11:30

Matrix: Solid

Date Received: 12/13/25 05:47

Method: SW846 8015D - Gasoline Range Organics (GRO) (GC)

Analyte	Result	Qualifier	RL	Unit	D	Prepared	Analyzed	Dil Fac
Gasoline Range Organics (GRO)-C6-C10	ND		4.6	mg/Kg		12/17/25 12:40	12/24/25 03:06	1
Surrogate	%Recovery	Qualifier	Limits			Prepared	Analyzed	Dil Fac
4-Bromofluorobenzene (Surr)	99		15 - 150			12/17/25 12:40	12/24/25 03:06	1

Method: SW846 8021B - Volatile Organic Compounds (GC)

Analyte	Result	Qualifier	RL	Unit	D	Prepared	Analyzed	Dil Fac
Benzene	ND		0.023	mg/Kg		12/17/25 12:40	12/24/25 03:06	1
Ethylbenzene	ND		0.046	mg/Kg		12/17/25 12:40	12/24/25 03:06	1
Toluene	ND		0.046	mg/Kg		12/17/25 12:40	12/24/25 03:06	1
Xylenes, Total	ND		0.092	mg/Kg		12/17/25 12:40	12/24/25 03:06	1
Surrogate	%Recovery	Qualifier	Limits			Prepared	Analyzed	Dil Fac
4-Bromofluorobenzene (Surr)	96		15 - 150			12/17/25 12:40	12/24/25 03:06	1

Method: SW846 8015D - Diesel Range Organics (DRO) (GC)

Analyte	Result	Qualifier	RL	Unit	D	Prepared	Analyzed	Dil Fac
Diesel Range Organics [C10-C28]	14		9.4	mg/Kg		12/18/25 14:38	12/19/25 17:47	1
Motor Oil Range Organics [C28-C40]	ND		47	mg/Kg		12/18/25 14:38	12/19/25 17:47	1
Surrogate	%Recovery	Qualifier	Limits			Prepared	Analyzed	Dil Fac
Di-n-octyl phthalate (Surr)	87		62 - 134			12/18/25 14:38	12/19/25 17:47	1

Method: EPA 300.0 - Anions, Ion Chromatography

Analyte	Result	Qualifier	RL	Unit	D	Prepared	Analyzed	Dil Fac
Chloride	390		50	mg/Kg		12/19/25 10:43	12/19/25 14:55	10

Client Sample Results

Client: Enduring Resources
 Project/Site: NW Lybrook 131

Job ID: 885-39553-1

Client Sample ID: SS19

Lab Sample ID: 885-39553-2

Date Collected: 12/12/25 11:35

Matrix: Solid

Date Received: 12/13/25 05:47

Method: SW846 8015D - Gasoline Range Organics (GRO) (GC)

Analyte	Result	Qualifier	RL	Unit	D	Prepared	Analyzed	Dil Fac
Gasoline Range Organics (GRO)-C6-C10	ND		5.0	mg/Kg		12/17/25 12:40	12/24/25 03:50	1
Surrogate	%Recovery	Qualifier	Limits			Prepared	Analyzed	Dil Fac
4-Bromofluorobenzene (Surr)	99		15 - 150			12/17/25 12:40	12/24/25 03:50	1

Method: SW846 8021B - Volatile Organic Compounds (GC)

Analyte	Result	Qualifier	RL	Unit	D	Prepared	Analyzed	Dil Fac
Benzene	ND		0.025	mg/Kg		12/17/25 12:40	12/24/25 03:50	1
Ethylbenzene	ND		0.050	mg/Kg		12/17/25 12:40	12/24/25 03:50	1
Toluene	ND		0.050	mg/Kg		12/17/25 12:40	12/24/25 03:50	1
Xylenes, Total	ND		0.099	mg/Kg		12/17/25 12:40	12/24/25 03:50	1
Surrogate	%Recovery	Qualifier	Limits			Prepared	Analyzed	Dil Fac
4-Bromofluorobenzene (Surr)	96		15 - 150			12/17/25 12:40	12/24/25 03:50	1

Method: SW846 8015D - Diesel Range Organics (DRO) (GC)

Analyte	Result	Qualifier	RL	Unit	D	Prepared	Analyzed	Dil Fac
Diesel Range Organics [C10-C28]	14		9.5	mg/Kg		12/18/25 14:38	12/19/25 17:59	1
Motor Oil Range Organics [C28-C40]	ND		47	mg/Kg		12/18/25 14:38	12/19/25 17:59	1
Surrogate	%Recovery	Qualifier	Limits			Prepared	Analyzed	Dil Fac
Di-n-octyl phthalate (Surr)	81		62 - 134			12/18/25 14:38	12/19/25 17:59	1

Method: EPA 300.0 - Anions, Ion Chromatography

Analyte	Result	Qualifier	RL	Unit	D	Prepared	Analyzed	Dil Fac
Chloride	ND		49	mg/Kg		12/19/25 10:43	12/19/25 15:12	10

Eurofins Albuquerque

Client Sample Results

Client: Enduring Resources
Project/Site: NW Lybrook 131

Job ID: 885-39553-1

Client Sample ID: SS20

Lab Sample ID: 885-39553-3

Date Collected: 12/12/25 11:40

Matrix: Solid

Date Received: 12/13/25 05:47

Method: SW846 8015D - Gasoline Range Organics (GRO) (GC)

Analyte	Result	Qualifier	RL	Unit	D	Prepared	Analyzed	Dil Fac
Gasoline Range Organics (GRO)-C6-C10	ND		4.9	mg/Kg		12/17/25 12:40	12/24/25 04:12	1
Surrogate	%Recovery	Qualifier	Limits			Prepared	Analyzed	Dil Fac
4-Bromofluorobenzene (Surr)	103		15 - 150			12/17/25 12:40	12/24/25 04:12	1

Method: SW846 8021B - Volatile Organic Compounds (GC)

Analyte	Result	Qualifier	RL	Unit	D	Prepared	Analyzed	Dil Fac
Benzene	ND		0.025	mg/Kg		12/17/25 12:40	12/24/25 04:12	1
Ethylbenzene	ND		0.049	mg/Kg		12/17/25 12:40	12/24/25 04:12	1
Toluene	ND		0.049	mg/Kg		12/17/25 12:40	12/24/25 04:12	1
Xylenes, Total	ND		0.098	mg/Kg		12/17/25 12:40	12/24/25 04:12	1
Surrogate	%Recovery	Qualifier	Limits			Prepared	Analyzed	Dil Fac
4-Bromofluorobenzene (Surr)	96		15 - 150			12/17/25 12:40	12/24/25 04:12	1

Method: SW846 8015D - Diesel Range Organics (DRO) (GC)

Analyte	Result	Qualifier	RL	Unit	D	Prepared	Analyzed	Dil Fac
Diesel Range Organics [C10-C28]	ND		9.7	mg/Kg		12/18/25 14:38	12/19/25 18:10	1
Motor Oil Range Organics [C28-C40]	ND		49	mg/Kg		12/18/25 14:38	12/19/25 18:10	1
Surrogate	%Recovery	Qualifier	Limits			Prepared	Analyzed	Dil Fac
<i>Di-n-octyl phthalate (Surr)</i>	81		62 - 134			12/18/25 14:38	12/19/25 18:10	1

Method: EPA 300.0 - Anions, Ion Chromatography

Analyte	Result	Qualifier	RL	Unit	D	Prepared	Analyzed	Dil Fac
Chloride	130		50	mg/Kg		12/19/25 10:43	12/19/25 15:28	10

Eurofins Albuquerque

Client Sample Results

Client: Enduring Resources
 Project/Site: NW Lybrook 131

Job ID: 885-39553-1

Client Sample ID: SS20A

Lab Sample ID: 885-39553-4

Date Collected: 12/12/25 11:43

Matrix: Solid

Date Received: 12/13/25 05:47

Method: SW846 8015D - Gasoline Range Organics (GRO) (GC)

Analyte	Result	Qualifier	RL	Unit	D	Prepared	Analyzed	Dil Fac
Gasoline Range Organics (GRO)-C6-C10	ND		4.8	mg/Kg		12/17/25 12:40	12/24/25 04:33	1
Surrogate	%Recovery	Qualifier	Limits			Prepared	Analyzed	Dil Fac
4-Bromofluorobenzene (Surr)	98		15 - 150			12/17/25 12:40	12/24/25 04:33	1

Method: SW846 8021B - Volatile Organic Compounds (GC)

Analyte	Result	Qualifier	RL	Unit	D	Prepared	Analyzed	Dil Fac
Benzene	ND		0.024	mg/Kg		12/17/25 12:40	12/24/25 04:33	1
Ethylbenzene	ND		0.048	mg/Kg		12/17/25 12:40	12/24/25 04:33	1
Toluene	ND		0.048	mg/Kg		12/17/25 12:40	12/24/25 04:33	1
Xylenes, Total	ND		0.096	mg/Kg		12/17/25 12:40	12/24/25 04:33	1
Surrogate	%Recovery	Qualifier	Limits			Prepared	Analyzed	Dil Fac
4-Bromofluorobenzene (Surr)	93		15 - 150			12/17/25 12:40	12/24/25 04:33	1

Method: SW846 8015D - Diesel Range Organics (DRO) (GC)

Analyte	Result	Qualifier	RL	Unit	D	Prepared	Analyzed	Dil Fac
Diesel Range Organics [C10-C28]	ND		9.4	mg/Kg		12/18/25 14:38	12/19/25 18:22	1
Motor Oil Range Organics [C28-C40]	ND		47	mg/Kg		12/18/25 14:38	12/19/25 18:22	1
Surrogate	%Recovery	Qualifier	Limits			Prepared	Analyzed	Dil Fac
Di-n-octyl phthalate (Surr)	83		62 - 134			12/18/25 14:38	12/19/25 18:22	1

Method: EPA 300.0 - Anions, Ion Chromatography

Analyte	Result	Qualifier	RL	Unit	D	Prepared	Analyzed	Dil Fac
Chloride	270		49	mg/Kg		12/19/25 10:43	12/19/25 15:42	10

Client Sample Results

Client: Enduring Resources
 Project/Site: NW Lybrook 131

Job ID: 885-39553-1

Client Sample ID: SS21

Lab Sample ID: 885-39553-5

Date Collected: 12/12/25 11:45

Matrix: Solid

Date Received: 12/13/25 05:47

Method: SW846 8015D - Gasoline Range Organics (GRO) (GC)

Analyte	Result	Qualifier	RL	Unit	D	Prepared	Analyzed	Dil Fac
Gasoline Range Organics (GRO)-C6-C10	ND		4.9	mg/Kg		12/17/25 12:40	12/24/25 04:55	1
Surrogate	%Recovery	Qualifier	Limits			Prepared	Analyzed	Dil Fac
4-Bromofluorobenzene (Surr)	97		15 - 150			12/17/25 12:40	12/24/25 04:55	1

Method: SW846 8021B - Volatile Organic Compounds (GC)

Analyte	Result	Qualifier	RL	Unit	D	Prepared	Analyzed	Dil Fac
Benzene	ND		0.025	mg/Kg		12/17/25 12:40	12/24/25 04:55	1
Ethylbenzene	ND		0.049	mg/Kg		12/17/25 12:40	12/24/25 04:55	1
Toluene	ND		0.049	mg/Kg		12/17/25 12:40	12/24/25 04:55	1
Xylenes, Total	ND		0.098	mg/Kg		12/17/25 12:40	12/24/25 04:55	1
Surrogate	%Recovery	Qualifier	Limits			Prepared	Analyzed	Dil Fac
4-Bromofluorobenzene (Surr)	94		15 - 150			12/17/25 12:40	12/24/25 04:55	1

Method: SW846 8015D - Diesel Range Organics (DRO) (GC)

Analyte	Result	Qualifier	RL	Unit	D	Prepared	Analyzed	Dil Fac
Diesel Range Organics [C10-C28]	74		9.9	mg/Kg		12/18/25 14:38	12/19/25 18:33	1
Motor Oil Range Organics [C28-C40]	89		50	mg/Kg		12/18/25 14:38	12/19/25 18:33	1
Surrogate	%Recovery	Qualifier	Limits			Prepared	Analyzed	Dil Fac
Di-n-octyl phthalate (Surr)	87		62 - 134			12/18/25 14:38	12/19/25 18:33	1

Method: EPA 300.0 - Anions, Ion Chromatography

Analyte	Result	Qualifier	RL	Unit	D	Prepared	Analyzed	Dil Fac
Chloride	170		50	mg/Kg		12/19/25 10:43	12/19/25 15:57	10

Client Sample Results

Client: Enduring Resources
 Project/Site: NW Lybrook 131

Job ID: 885-39553-1

Client Sample ID: SS22

Lab Sample ID: 885-39553-6

Date Collected: 12/12/25 11:50

Matrix: Solid

Date Received: 12/13/25 05:47

Method: SW846 8015D - Gasoline Range Organics (GRO) (GC)

Analyte	Result	Qualifier	RL	Unit	D	Prepared	Analyzed	Dil Fac
Gasoline Range Organics (GRO)-C6-C10	ND		4.8	mg/Kg		12/17/25 12:40	12/24/25 05:17	1
Surrogate	%Recovery	Qualifier	Limits			Prepared	Analyzed	Dil Fac
4-Bromofluorobenzene (Surr)	99		15 - 150			12/17/25 12:40	12/24/25 05:17	1

Method: SW846 8021B - Volatile Organic Compounds (GC)

Analyte	Result	Qualifier	RL	Unit	D	Prepared	Analyzed	Dil Fac
Benzene	ND		0.024	mg/Kg		12/17/25 12:40	12/24/25 05:17	1
Ethylbenzene	ND		0.048	mg/Kg		12/17/25 12:40	12/24/25 05:17	1
Toluene	ND		0.048	mg/Kg		12/17/25 12:40	12/24/25 05:17	1
Xylenes, Total	ND		0.097	mg/Kg		12/17/25 12:40	12/24/25 05:17	1
Surrogate	%Recovery	Qualifier	Limits			Prepared	Analyzed	Dil Fac
4-Bromofluorobenzene (Surr)	93		15 - 150			12/17/25 12:40	12/24/25 05:17	1

Method: SW846 8015D - Diesel Range Organics (DRO) (GC)

Analyte	Result	Qualifier	RL	Unit	D	Prepared	Analyzed	Dil Fac
Diesel Range Organics [C10-C28]	78		9.8	mg/Kg		12/18/25 14:38	12/19/25 18:45	1
Motor Oil Range Organics [C28-C40]	89		49	mg/Kg		12/18/25 14:38	12/19/25 18:45	1
Surrogate	%Recovery	Qualifier	Limits			Prepared	Analyzed	Dil Fac
Di-n-octyl phthalate (Surr)	81		62 - 134			12/18/25 14:38	12/19/25 18:45	1

Method: EPA 300.0 - Anions, Ion Chromatography

Analyte	Result	Qualifier	RL	Unit	D	Prepared	Analyzed	Dil Fac
Chloride	2500		50	mg/Kg		12/19/25 10:43	12/19/25 16:11	10

Client Sample Results

Client: Enduring Resources
Project/Site: NW Lybrook 131

Job ID: 885-39553-1

Client Sample ID: SS22A

Lab Sample ID: 885-39553-7

Date Collected: 12/12/25 11:53

Matrix: Solid

Date Received: 12/13/25 05:47

Method: SW846 8015D - Gasoline Range Organics (GRO) (GC)

Analyte	Result	Qualifier	RL	Unit	D	Prepared	Analyzed	Dil Fac
Gasoline Range Organics (GRO)-C6-C10	ND		4.6	mg/Kg		12/17/25 12:40	12/24/25 05:38	1
Surrogate	%Recovery	Qualifier	Limits			Prepared	Analyzed	Dil Fac
4-Bromofluorobenzene (Surr)	94		15 - 150			12/17/25 12:40	12/24/25 05:38	1

Method: SW846 8021B - Volatile Organic Compounds (GC)

Analyte	Result	Qualifier	RL	Unit	D	Prepared	Analyzed	Dil Fac
Benzene	ND		0.023	mg/Kg		12/17/25 12:40	12/24/25 05:38	1
Ethylbenzene	ND		0.046	mg/Kg		12/17/25 12:40	12/24/25 05:38	1
Toluene	ND		0.046	mg/Kg		12/17/25 12:40	12/24/25 05:38	1
Xylenes, Total	ND		0.092	mg/Kg		12/17/25 12:40	12/24/25 05:38	1
Surrogate	%Recovery	Qualifier	Limits			Prepared	Analyzed	Dil Fac
4-Bromofluorobenzene (Surr)	91		15 - 150			12/17/25 12:40	12/24/25 05:38	1

Method: SW846 8015D - Diesel Range Organics (DRO) (GC)

Analyte	Result	Qualifier	RL	Unit	D	Prepared	Analyzed	Dil Fac
Diesel Range Organics [C10-C28]	ND		9.3	mg/Kg		12/18/25 14:38	12/19/25 18:56	1
Motor Oil Range Organics [C28-C40]	ND		47	mg/Kg		12/18/25 14:38	12/19/25 18:56	1
Surrogate	%Recovery	Qualifier	Limits			Prepared	Analyzed	Dil Fac
Di-n-octyl phthalate (Surr)	84		62 - 134			12/18/25 14:38	12/19/25 18:56	1

Method: EPA 300.0 - Anions, Ion Chromatography

Analyte	Result	Qualifier	RL	Unit	D	Prepared	Analyzed	Dil Fac
Chloride	730		51	mg/Kg		12/19/25 10:43	12/19/25 16:25	10

Eurofins Albuquerque

Client Sample Results

Client: Enduring Resources
 Project/Site: NW Lybrook 131

Job ID: 885-39553-1

Client Sample ID: SS23

Lab Sample ID: 885-39553-8

Date Collected: 12/12/25 11:55

Matrix: Solid

Date Received: 12/13/25 05:47

Method: SW846 8015D - Gasoline Range Organics (GRO) (GC)

Analyte	Result	Qualifier	RL	Unit	D	Prepared	Analyzed	Dil Fac
Gasoline Range Organics (GRO)-C6-C10	ND		4.9	mg/Kg		12/17/25 12:40	12/24/25 06:00	1
Surrogate	%Recovery	Qualifier	Limits			Prepared	Analyzed	Dil Fac
4-Bromofluorobenzene (Surr)	94		15 - 150			12/17/25 12:40	12/24/25 06:00	1

Method: SW846 8021B - Volatile Organic Compounds (GC)

Analyte	Result	Qualifier	RL	Unit	D	Prepared	Analyzed	Dil Fac
Benzene	ND		0.025	mg/Kg		12/17/25 12:40	12/24/25 06:00	1
Ethylbenzene	ND		0.049	mg/Kg		12/17/25 12:40	12/24/25 06:00	1
Toluene	ND		0.049	mg/Kg		12/17/25 12:40	12/24/25 06:00	1
Xylenes, Total	ND		0.098	mg/Kg		12/17/25 12:40	12/24/25 06:00	1
Surrogate	%Recovery	Qualifier	Limits			Prepared	Analyzed	Dil Fac
4-Bromofluorobenzene (Surr)	91		15 - 150			12/17/25 12:40	12/24/25 06:00	1

Method: SW846 8015D - Diesel Range Organics (DRO) (GC)

Analyte	Result	Qualifier	RL	Unit	D	Prepared	Analyzed	Dil Fac
Diesel Range Organics [C10-C28]	930		10	mg/Kg		12/18/25 14:38	12/19/25 19:19	1
Motor Oil Range Organics [C28-C40]	910		50	mg/Kg		12/18/25 14:38	12/19/25 19:19	1
Surrogate	%Recovery	Qualifier	Limits			Prepared	Analyzed	Dil Fac
Di-n-octyl phthalate (Surr)	89		62 - 134			12/18/25 14:38	12/19/25 19:19	1

Method: EPA 300.0 - Anions, Ion Chromatography

Analyte	Result	Qualifier	RL	Unit	D	Prepared	Analyzed	Dil Fac
Chloride	1400		50	mg/Kg		12/19/25 10:43	12/19/25 16:39	10

Client Sample Results

Client: Enduring Resources
 Project/Site: NW Lybrook 131

Job ID: 885-39553-1

Client Sample ID: SS23A

Lab Sample ID: 885-39553-9

Date Collected: 12/12/25 11:58

Matrix: Solid

Date Received: 12/13/25 05:47

Method: SW846 8015D - Gasoline Range Organics (GRO) (GC)

Analyte	Result	Qualifier	RL	Unit	D	Prepared	Analyzed	Dil Fac
Gasoline Range Organics (GRO)-C6-C10	ND		4.8	mg/Kg		12/17/25 12:40	12/24/25 06:22	1
Surrogate	%Recovery	Qualifier	Limits			Prepared	Analyzed	Dil Fac
4-Bromofluorobenzene (Surr)	97		15 - 150			12/17/25 12:40	12/24/25 06:22	1

Method: SW846 8021B - Volatile Organic Compounds (GC)

Analyte	Result	Qualifier	RL	Unit	D	Prepared	Analyzed	Dil Fac
Benzene	ND		0.024	mg/Kg		12/17/25 12:40	12/24/25 06:22	1
Ethylbenzene	ND		0.048	mg/Kg		12/17/25 12:40	12/24/25 06:22	1
Toluene	ND		0.048	mg/Kg		12/17/25 12:40	12/24/25 06:22	1
Xylenes, Total	ND		0.097	mg/Kg		12/17/25 12:40	12/24/25 06:22	1
Surrogate	%Recovery	Qualifier	Limits			Prepared	Analyzed	Dil Fac
4-Bromofluorobenzene (Surr)	92		15 - 150			12/17/25 12:40	12/24/25 06:22	1

Method: SW846 8015D - Diesel Range Organics (DRO) (GC)

Analyte	Result	Qualifier	RL	Unit	D	Prepared	Analyzed	Dil Fac
Diesel Range Organics [C10-C28]	100		9.5	mg/Kg		12/18/25 14:38	12/30/25 19:54	1
Motor Oil Range Organics [C28-C40]	ND		47	mg/Kg		12/18/25 14:38	12/30/25 19:54	1
Surrogate	%Recovery	Qualifier	Limits			Prepared	Analyzed	Dil Fac
Di-n-octyl phthalate (Surr)	121		62 - 134			12/18/25 14:38	12/30/25 19:54	1

Method: EPA 300.0 - Anions, Ion Chromatography

Analyte	Result	Qualifier	RL	Unit	D	Prepared	Analyzed	Dil Fac
Chloride	360		51	mg/Kg		12/19/25 10:43	12/19/25 16:53	10

Eurofins Albuquerque

Client Sample Results

Client: Enduring Resources
 Project/Site: NW Lybrook 131

Job ID: 885-39553-1

Client Sample ID: SS24

Lab Sample ID: 885-39553-10

Date Collected: 12/12/25 12:00

Matrix: Solid

Date Received: 12/13/25 05:47

Method: SW846 8015D - Gasoline Range Organics (GRO) (GC)

Analyte	Result	Qualifier	RL	Unit	D	Prepared	Analyzed	Dil Fac
Gasoline Range Organics (GRO)-C6-C10	ND		4.7	mg/Kg		12/17/25 12:40	12/24/25 06:44	1
Surrogate	%Recovery	Qualifier	Limits			Prepared	Analyzed	Dil Fac
4-Bromofluorobenzene (Surr)	97		15 - 150			12/17/25 12:40	12/24/25 06:44	1

Method: SW846 8021B - Volatile Organic Compounds (GC)

Analyte	Result	Qualifier	RL	Unit	D	Prepared	Analyzed	Dil Fac
Benzene	ND		0.023	mg/Kg		12/17/25 12:40	12/24/25 06:44	1
Ethylbenzene	ND		0.047	mg/Kg		12/17/25 12:40	12/24/25 06:44	1
Toluene	ND		0.047	mg/Kg		12/17/25 12:40	12/24/25 06:44	1
Xylenes, Total	ND		0.093	mg/Kg		12/17/25 12:40	12/24/25 06:44	1
Surrogate	%Recovery	Qualifier	Limits			Prepared	Analyzed	Dil Fac
4-Bromofluorobenzene (Surr)	91		15 - 150			12/17/25 12:40	12/24/25 06:44	1

Method: SW846 8015D - Diesel Range Organics (DRO) (GC)

Analyte	Result	Qualifier	RL	Unit	D	Prepared	Analyzed	Dil Fac
Diesel Range Organics [C10-C28]	410		9.6	mg/Kg		12/18/25 14:38	12/19/25 19:42	1
Motor Oil Range Organics [C28-C40]	880		48	mg/Kg		12/18/25 14:38	12/19/25 19:42	1
Surrogate	%Recovery	Qualifier	Limits			Prepared	Analyzed	Dil Fac
Di-n-octyl phthalate (Surr)	87		62 - 134			12/18/25 14:38	12/19/25 19:42	1

Method: EPA 300.0 - Anions, Ion Chromatography

Analyte	Result	Qualifier	RL	Unit	D	Prepared	Analyzed	Dil Fac
Chloride	220		50	mg/Kg		12/19/25 10:43	12/19/25 17:07	10

Client Sample Results

Client: Enduring Resources
 Project/Site: NW Lybrook 131

Job ID: 885-39553-1

Client Sample ID: SS25

Lab Sample ID: 885-39553-11

Date Collected: 12/12/25 12:05

Matrix: Solid

Date Received: 12/13/25 05:47

Method: SW846 8015D - Gasoline Range Organics (GRO) (GC)

Analyte	Result	Qualifier	RL	Unit	D	Prepared	Analyzed	Dil Fac
Gasoline Range Organics (GRO)-C6-C10	ND		4.9	mg/Kg		12/17/25 12:40	12/24/25 07:05	1
Surrogate	%Recovery	Qualifier	Limits			Prepared	Analyzed	Dil Fac
4-Bromofluorobenzene (Surr)	97		15 - 150			12/17/25 12:40	12/24/25 07:05	1

Method: SW846 8021B - Volatile Organic Compounds (GC)

Analyte	Result	Qualifier	RL	Unit	D	Prepared	Analyzed	Dil Fac
Benzene	ND		0.025	mg/Kg		12/17/25 12:40	12/24/25 07:05	1
Ethylbenzene	ND		0.049	mg/Kg		12/17/25 12:40	12/24/25 07:05	1
Toluene	ND		0.049	mg/Kg		12/17/25 12:40	12/24/25 07:05	1
Xylenes, Total	ND		0.098	mg/Kg		12/17/25 12:40	12/24/25 07:05	1
Surrogate	%Recovery	Qualifier	Limits			Prepared	Analyzed	Dil Fac
4-Bromofluorobenzene (Surr)	93		15 - 150			12/17/25 12:40	12/24/25 07:05	1

Method: SW846 8015D - Diesel Range Organics (DRO) (GC)

Analyte	Result	Qualifier	RL	Unit	D	Prepared	Analyzed	Dil Fac
Diesel Range Organics [C10-C28]	32		9.6	mg/Kg		12/18/25 14:38	12/30/25 20:17	1
Motor Oil Range Organics [C28-C40]	ND		48	mg/Kg		12/18/25 14:38	12/30/25 20:17	1
Surrogate	%Recovery	Qualifier	Limits			Prepared	Analyzed	Dil Fac
Di-n-octyl phthalate (Surr)	120		62 - 134			12/18/25 14:38	12/30/25 20:17	1

Method: EPA 300.0 - Anions, Ion Chromatography

Analyte	Result	Qualifier	RL	Unit	D	Prepared	Analyzed	Dil Fac
Chloride	830		50	mg/Kg		12/19/25 10:43	12/19/25 17:50	10

Eurofins Albuquerque

Client Sample Results

Client: Enduring Resources
Project/Site: NW Lybrook 131

Job ID: 885-39553-1

Client Sample ID: SS26

Lab Sample ID: 885-39553-12

Date Collected: 12/12/25 12:10

Matrix: Solid

Date Received: 12/13/25 05:47

Method: SW846 8015D - Gasoline Range Organics (GRO) (GC)

Analyte	Result	Qualifier	RL	Unit	D	Prepared	Analyzed	Dil Fac
Gasoline Range Organics (GRO)-C6-C10	ND		4.9	mg/Kg		12/17/25 15:20	12/24/25 16:31	1
Surrogate	%Recovery	Qualifier	Limits			Prepared	Analyzed	Dil Fac
4-Bromofluorobenzene (Surr)	91		15 - 150			12/17/25 15:20	12/24/25 16:31	1

Method: SW846 8021B - Volatile Organic Compounds (GC)

Analyte	Result	Qualifier	RL	Unit	D	Prepared	Analyzed	Dil Fac
Benzene	ND		0.025	mg/Kg		12/17/25 15:20	12/24/25 16:31	1
Ethylbenzene	ND		0.049	mg/Kg		12/17/25 15:20	12/24/25 16:31	1
Toluene	ND		0.049	mg/Kg		12/17/25 15:20	12/24/25 16:31	1
Xylenes, Total	ND		0.098	mg/Kg		12/17/25 15:20	12/24/25 16:31	1
Surrogate	%Recovery	Qualifier	Limits			Prepared	Analyzed	Dil Fac
4-Bromofluorobenzene (Surr)	86		15 - 150			12/17/25 15:20	12/24/25 16:31	1

Method: SW846 8015D - Diesel Range Organics (DRO) (GC)

Analyte	Result	Qualifier	RL	Unit	D	Prepared	Analyzed	Dil Fac
Diesel Range Organics [C10-C28]	ND		9.9	mg/Kg		12/18/25 14:38	12/19/25 20:05	1
Motor Oil Range Organics [C28-C40]	ND		50	mg/Kg		12/18/25 14:38	12/19/25 20:05	1
Surrogate	%Recovery	Qualifier	Limits			Prepared	Analyzed	Dil Fac
Di-n-octyl phthalate (Surr)	85		62 - 134			12/18/25 14:38	12/19/25 20:05	1

Method: EPA 300.0 - Anions, Ion Chromatography

Analyte	Result	Qualifier	RL	Unit	D	Prepared	Analyzed	Dil Fac
Chloride	580		50	mg/Kg		12/19/25 10:43	12/19/25 18:04	10

Eurofins Albuquerque

Client Sample Results

Client: Enduring Resources
 Project/Site: NW Lybrook 131

Job ID: 885-39553-1

Client Sample ID: SS27

Lab Sample ID: 885-39553-13

Date Collected: 12/12/25 12:15

Matrix: Solid

Date Received: 12/13/25 05:47

Method: SW846 8015D - Gasoline Range Organics (GRO) (GC)

Analyte	Result	Qualifier	RL	Unit	D	Prepared	Analyzed	Dil Fac
Gasoline Range Organics (GRO)-C6-C10	ND		4.8	mg/Kg		12/17/25 15:20	12/24/25 16:52	1
Surrogate	%Recovery	Qualifier	Limits			Prepared	Analyzed	Dil Fac
4-Bromofluorobenzene (Surr)	88		15 - 150			12/17/25 15:20	12/24/25 16:52	1

Method: SW846 8021B - Volatile Organic Compounds (GC)

Analyte	Result	Qualifier	RL	Unit	D	Prepared	Analyzed	Dil Fac
Benzene	ND		0.024	mg/Kg		12/17/25 15:20	12/24/25 16:52	1
Ethylbenzene	ND		0.048	mg/Kg		12/17/25 15:20	12/24/25 16:52	1
Toluene	ND		0.048	mg/Kg		12/17/25 15:20	12/24/25 16:52	1
Xylenes, Total	ND		0.096	mg/Kg		12/17/25 15:20	12/24/25 16:52	1
Surrogate	%Recovery	Qualifier	Limits			Prepared	Analyzed	Dil Fac
4-Bromofluorobenzene (Surr)	87		15 - 150			12/17/25 15:20	12/24/25 16:52	1

Method: SW846 8015D - Diesel Range Organics (DRO) (GC)

Analyte	Result	Qualifier	RL	Unit	D	Prepared	Analyzed	Dil Fac
Diesel Range Organics [C10-C28]	50		9.9	mg/Kg		12/18/25 14:38	12/19/25 20:17	1
Motor Oil Range Organics [C28-C40]	130		50	mg/Kg		12/18/25 14:38	12/19/25 20:17	1
Surrogate	%Recovery	Qualifier	Limits			Prepared	Analyzed	Dil Fac
Di-n-octyl phthalate (Surr)	83		62 - 134			12/18/25 14:38	12/19/25 20:17	1

Method: EPA 300.0 - Anions, Ion Chromatography

Analyte	Result	Qualifier	RL	Unit	D	Prepared	Analyzed	Dil Fac
Chloride	740		50	mg/Kg		12/19/25 10:43	12/19/25 18:18	10

Client Sample Results

Client: Enduring Resources
Project/Site: NW Lybrook 131

Job ID: 885-39553-1

Client Sample ID: SS28

Lab Sample ID: 885-39553-14

Date Collected: 12/12/25 12:20

Matrix: Solid

Date Received: 12/13/25 05:47

Method: SW846 8015D - Gasoline Range Organics (GRO) (GC)

Analyte	Result	Qualifier	RL	Unit	D	Prepared	Analyzed	Dil Fac
Gasoline Range Organics (GRO)-C6-C10	ND		4.9	mg/Kg		12/17/25 15:20	12/24/25 17:14	1
Surrogate	%Recovery	Qualifier	Limits			Prepared	Analyzed	Dil Fac
4-Bromofluorobenzene (Surr)	95		15 - 150			12/17/25 15:20	12/24/25 17:14	1

Method: SW846 8021B - Volatile Organic Compounds (GC)

Analyte	Result	Qualifier	RL	Unit	D	Prepared	Analyzed	Dil Fac
Benzene	ND		0.024	mg/Kg		12/17/25 15:20	12/24/25 17:14	1
Ethylbenzene	ND		0.049	mg/Kg		12/17/25 15:20	12/24/25 17:14	1
Toluene	ND		0.049	mg/Kg		12/17/25 15:20	12/24/25 17:14	1
Xylenes, Total	ND		0.097	mg/Kg		12/17/25 15:20	12/24/25 17:14	1
Surrogate	%Recovery	Qualifier	Limits			Prepared	Analyzed	Dil Fac
4-Bromofluorobenzene (Surr)	87		15 - 150			12/17/25 15:20	12/24/25 17:14	1

Method: SW846 8015D - Diesel Range Organics (DRO) (GC)

Analyte	Result	Qualifier	RL	Unit	D	Prepared	Analyzed	Dil Fac
Diesel Range Organics [C10-C28]	120		9.8	mg/Kg		12/18/25 14:38	12/19/25 20:28	1
Motor Oil Range Organics [C28-C40]	260		49	mg/Kg		12/18/25 14:38	12/19/25 20:28	1
Surrogate	%Recovery	Qualifier	Limits			Prepared	Analyzed	Dil Fac
Di-n-octyl phthalate (Surr)	88		62 - 134			12/18/25 14:38	12/19/25 20:28	1

Method: EPA 300.0 - Anions, Ion Chromatography

Analyte	Result	Qualifier	RL	Unit	D	Prepared	Analyzed	Dil Fac
Chloride	640		50	mg/Kg		12/19/25 10:43	12/19/25 18:32	10

Eurofins Albuquerque

Client Sample Results

Client: Enduring Resources
 Project/Site: NW Lybrook 131

Job ID: 885-39553-1

Client Sample ID: SS28A

Lab Sample ID: 885-39553-15

Date Collected: 12/12/25 12:23

Matrix: Solid

Date Received: 12/13/25 05:47

Method: SW846 8015D - Gasoline Range Organics (GRO) (GC)

Analyte	Result	Qualifier	RL	Unit	D	Prepared	Analyzed	Dil Fac
Gasoline Range Organics (GRO)-C6-C10	ND		5.0	mg/Kg		12/17/25 15:20	12/24/25 17:36	1
Surrogate	%Recovery	Qualifier	Limits			Prepared	Analyzed	Dil Fac
4-Bromofluorobenzene (Surr)	91		15 - 150			12/17/25 15:20	12/24/25 17:36	1

Method: SW846 8021B - Volatile Organic Compounds (GC)

Analyte	Result	Qualifier	RL	Unit	D	Prepared	Analyzed	Dil Fac
Benzene	ND		0.025	mg/Kg		12/17/25 15:20	12/24/25 17:36	1
Ethylbenzene	ND		0.050	mg/Kg		12/17/25 15:20	12/24/25 17:36	1
Toluene	ND		0.050	mg/Kg		12/17/25 15:20	12/24/25 17:36	1
Xylenes, Total	ND		0.10	mg/Kg		12/17/25 15:20	12/24/25 17:36	1
Surrogate	%Recovery	Qualifier	Limits			Prepared	Analyzed	Dil Fac
4-Bromofluorobenzene (Surr)	87		15 - 150			12/17/25 15:20	12/24/25 17:36	1

Method: SW846 8015D - Diesel Range Organics (DRO) (GC)

Analyte	Result	Qualifier	RL	Unit	D	Prepared	Analyzed	Dil Fac
Diesel Range Organics [C10-C28]	26		9.2	mg/Kg		12/18/25 14:38	12/19/25 20:40	1
Motor Oil Range Organics [C28-C40]	120		46	mg/Kg		12/18/25 14:38	12/19/25 20:40	1
Surrogate	%Recovery	Qualifier	Limits			Prepared	Analyzed	Dil Fac
Di-n-octyl phthalate (Surr)	81		62 - 134			12/18/25 14:38	12/19/25 20:40	1

Method: EPA 300.0 - Anions, Ion Chromatography

Analyte	Result	Qualifier	RL	Unit	D	Prepared	Analyzed	Dil Fac
Chloride	370		50	mg/Kg		12/19/25 10:43	12/19/25 18:46	10

Client Sample Results

Client: Enduring Resources
 Project/Site: NW Lybrook 131

Job ID: 885-39553-1

Client Sample ID: SS29

Lab Sample ID: 885-39553-16

Date Collected: 12/12/25 12:25

Matrix: Solid

Date Received: 12/13/25 05:47

Method: SW846 8015D - Gasoline Range Organics (GRO) (GC)

Analyte	Result	Qualifier	RL	Unit	D	Prepared	Analyzed	Dil Fac
Gasoline Range Organics (GRO)-C6-C10	ND		4.9	mg/Kg		12/17/25 15:20	12/24/25 17:58	1
Surrogate	%Recovery	Qualifier	Limits			Prepared	Analyzed	Dil Fac
4-Bromofluorobenzene (Surr)	92		15 - 150			12/17/25 15:20	12/24/25 17:58	1

Method: SW846 8021B - Volatile Organic Compounds (GC)

Analyte	Result	Qualifier	RL	Unit	D	Prepared	Analyzed	Dil Fac
Benzene	ND		0.025	mg/Kg		12/17/25 15:20	12/24/25 17:58	1
Ethylbenzene	ND		0.049	mg/Kg		12/17/25 15:20	12/24/25 17:58	1
Toluene	ND		0.049	mg/Kg		12/17/25 15:20	12/24/25 17:58	1
Xylenes, Total	ND		0.099	mg/Kg		12/17/25 15:20	12/24/25 17:58	1
Surrogate	%Recovery	Qualifier	Limits			Prepared	Analyzed	Dil Fac
4-Bromofluorobenzene (Surr)	88		15 - 150			12/17/25 15:20	12/24/25 17:58	1

Method: SW846 8015D - Diesel Range Organics (DRO) (GC)

Analyte	Result	Qualifier	RL	Unit	D	Prepared	Analyzed	Dil Fac
Diesel Range Organics [C10-C28]	320		10	mg/Kg		12/18/25 14:38	12/19/25 20:51	1
Motor Oil Range Organics [C28-C40]	900		50	mg/Kg		12/18/25 14:38	12/19/25 20:51	1
Surrogate	%Recovery	Qualifier	Limits			Prepared	Analyzed	Dil Fac
Di-n-octyl phthalate (Surr)	85		62 - 134			12/18/25 14:38	12/19/25 20:51	1

Method: EPA 300.0 - Anions, Ion Chromatography

Analyte	Result	Qualifier	RL	Unit	D	Prepared	Analyzed	Dil Fac
Chloride	160		50	mg/Kg		12/19/25 10:43	12/19/25 19:01	10

QC Sample Results

Client: Enduring Resources
 Project/Site: NW Lybrook 131

Job ID: 885-39553-1

Method: 8015D - Gasoline Range Organics (GRO) (GC)

Lab Sample ID: MB 885-40090/1-A
Matrix: Solid
Analysis Batch: 40427

Client Sample ID: Method Blank
Prep Type: Total/NA
Prep Batch: 40090

Analyte	MB Result	MB Qualifier	RL	Unit	D	Prepared	Analyzed	Dil Fac
Gasoline Range Organics (GRO)-C6-C10	ND		5.0	mg/Kg		12/17/25 12:40	12/23/25 22:02	1
Surrogate	MB %Recovery	MB Qualifier	Limits			Prepared	Analyzed	Dil Fac
4-Bromofluorobenzene (Surr)	101		15 - 150			12/17/25 12:40	12/23/25 22:02	1

Lab Sample ID: LCS 885-40090/2-A
Matrix: Solid
Analysis Batch: 40427

Client Sample ID: Lab Control Sample
Prep Type: Total/NA
Prep Batch: 40090

Analyte	Spike Added	LCS Result	LCS Qualifier	Unit	D	%Rec	%Rec Limits
Gasoline Range Organics (GRO)-C6-C10	25.0	21.0		mg/Kg		84	70 - 130
Surrogate	LCS %Recovery	LCS Qualifier	Limits				
4-Bromofluorobenzene (Surr)	194		15 - 150				

Lab Sample ID: MB 885-40108/1-A
Matrix: Solid
Analysis Batch: 40429

Client Sample ID: Method Blank
Prep Type: Total/NA
Prep Batch: 40108

Analyte	MB Result	MB Qualifier	RL	Unit	D	Prepared	Analyzed	Dil Fac
Gasoline Range Organics (GRO)-C6-C10	ND		5.0	mg/Kg		12/17/25 15:20	12/24/25 08:54	1
Surrogate	MB %Recovery	MB Qualifier	Limits			Prepared	Analyzed	Dil Fac
4-Bromofluorobenzene (Surr)	93		15 - 150			12/17/25 15:20	12/24/25 08:54	1

Lab Sample ID: LCS 885-40108/2-A
Matrix: Solid
Analysis Batch: 40429

Client Sample ID: Lab Control Sample
Prep Type: Total/NA
Prep Batch: 40108

Analyte	Spike Added	LCS Result	LCS Qualifier	Unit	D	%Rec	%Rec Limits
Gasoline Range Organics (GRO)-C6-C10	25.0	21.2		mg/Kg		85	70 - 130
Surrogate	LCS %Recovery	LCS Qualifier	Limits				
4-Bromofluorobenzene (Surr)	189		15 - 150				

Method: 8021B - Volatile Organic Compounds (GC)

Lab Sample ID: MB 885-40090/1-A
Matrix: Solid
Analysis Batch: 40426

Client Sample ID: Method Blank
Prep Type: Total/NA
Prep Batch: 40090

Analyte	MB Result	MB Qualifier	RL	Unit	D	Prepared	Analyzed	Dil Fac
Benzene	ND		0.025	mg/Kg		12/17/25 12:40	12/23/25 22:02	1
Ethylbenzene	ND		0.050	mg/Kg		12/17/25 12:40	12/23/25 22:02	1
Toluene	ND		0.050	mg/Kg		12/17/25 12:40	12/23/25 22:02	1

Eurofins Albuquerque

QC Sample Results

Client: Enduring Resources
Project/Site: NW Lybrook 131

Job ID: 885-39553-1

Method: 8021B - Volatile Organic Compounds (GC) (Continued)

Lab Sample ID: MB 885-40090/1-A

Matrix: Solid

Analysis Batch: 40426

Client Sample ID: Method Blank

Prep Type: Total/NA

Prep Batch: 40090

Analyte	MB Result	MB Qualifier	RL	Unit	D	Prepared	Analyzed	Dil Fac
Xylenes, Total	ND		0.10	mg/Kg		12/17/25 12:40	12/23/25 22:02	1
Surrogate	%Recovery	MB Qualifier	Limits			Prepared	Analyzed	Dil Fac
4-Bromofluorobenzene (Surr)	96		15 - 150			12/17/25 12:40	12/23/25 22:02	1

Lab Sample ID: LCS 885-40090/3-A

Matrix: Solid

Analysis Batch: 40426

Client Sample ID: Lab Control Sample

Prep Type: Total/NA

Prep Batch: 40090

Analyte	Spike Added	LCS Result	LCS Qualifier	Unit	D	%Rec	%Rec Limits
Benzene	1.00	0.900		mg/Kg		90	70 - 130
Ethylbenzene	1.00	0.904		mg/Kg		90	70 - 130
m&p-Xylene	2.00	1.81		mg/Kg		91	70 - 130
o-Xylene	1.00	0.916		mg/Kg		92	70 - 130
Toluene	1.00	0.902		mg/Kg		90	70 - 130
Xylenes, Total	3.00	2.73		mg/Kg		91	70 - 130
Surrogate	%Recovery	LCS Qualifier	Limits				
4-Bromofluorobenzene (Surr)	99		15 - 150				

Lab Sample ID: MB 885-40108/1-A

Matrix: Solid

Analysis Batch: 40428

Client Sample ID: Method Blank

Prep Type: Total/NA

Prep Batch: 40108

Analyte	MB Result	MB Qualifier	RL	Unit	D	Prepared	Analyzed	Dil Fac
Benzene	ND		0.025	mg/Kg		12/17/25 15:20	12/24/25 08:54	1
Ethylbenzene	ND		0.050	mg/Kg		12/17/25 15:20	12/24/25 08:54	1
Toluene	ND		0.050	mg/Kg		12/17/25 15:20	12/24/25 08:54	1
Xylenes, Total	ND		0.10	mg/Kg		12/17/25 15:20	12/24/25 08:54	1
Surrogate	%Recovery	MB Qualifier	Limits			Prepared	Analyzed	Dil Fac
4-Bromofluorobenzene (Surr)	89		15 - 150			12/17/25 15:20	12/24/25 08:54	1

Lab Sample ID: LCS 885-40108/3-A

Matrix: Solid

Analysis Batch: 40428

Client Sample ID: Lab Control Sample

Prep Type: Total/NA

Prep Batch: 40108

Analyte	Spike Added	LCS Result	LCS Qualifier	Unit	D	%Rec	%Rec Limits
Benzene	1.00	0.889		mg/Kg		89	70 - 130
Ethylbenzene	1.00	0.903		mg/Kg		90	70 - 130
m&p-Xylene	2.00	1.80		mg/Kg		90	70 - 130
o-Xylene	1.00	0.909		mg/Kg		91	70 - 130
Toluene	1.00	0.901		mg/Kg		90	70 - 130
Xylenes, Total	3.00	2.71		mg/Kg		90	70 - 130
Surrogate	%Recovery	LCS Qualifier	Limits				
4-Bromofluorobenzene (Surr)	90		15 - 150				

Eurofins Albuquerque

QC Sample Results

Client: Enduring Resources
 Project/Site: NW Lybrook 131

Job ID: 885-39553-1

Method: 8015D - Diesel Range Organics (DRO) (GC)

Lab Sample ID: MB 885-40170/1-A
Matrix: Solid
Analysis Batch: 40211

Client Sample ID: Method Blank
Prep Type: Total/NA
Prep Batch: 40170

Analyte	MB Result	MB Qualifier	RL	Unit	D	Prepared	Analyzed	Dil Fac
Diesel Range Organics [C10-C28]	ND		10	mg/Kg		12/18/25 14:38	12/19/25 17:01	1
Motor Oil Range Organics [C28-C40]	ND		50	mg/Kg		12/18/25 14:38	12/19/25 17:01	1
Surrogate	MB %Recovery	MB Qualifier	Limits			Prepared	Analyzed	Dil Fac
Di-n-octyl phthalate (Surr)	91		62 - 134			12/18/25 14:38	12/19/25 17:01	1

Lab Sample ID: LCS 885-40170/2-A
Matrix: Solid
Analysis Batch: 40211

Client Sample ID: Lab Control Sample
Prep Type: Total/NA
Prep Batch: 40170

Analyte	Spike Added	LCS Result	LCS Qualifier	Unit	D	%Rec	%Rec Limits
Diesel Range Organics [C10-C28]	50.0	53.0		mg/Kg		106	51 - 148
Surrogate	LCS %Recovery	LCS Qualifier	Limits				
Di-n-octyl phthalate (Surr)	110		62 - 134				

Lab Sample ID: 885-39553-16 MS
Matrix: Solid
Analysis Batch: 40211

Client Sample ID: SS29
Prep Type: Total/NA
Prep Batch: 40170

Analyte	Sample Result	Sample Qualifier	Spike Added	MS Result	MS Qualifier	Unit	D	%Rec	%Rec Limits
Diesel Range Organics [C10-C28]	320		48.3	350	4	mg/Kg		60	44 - 136
Surrogate	MS %Recovery	MS Qualifier	Limits						
Di-n-octyl phthalate (Surr)	85		62 - 134						

Lab Sample ID: 885-39553-16 MSD
Matrix: Solid
Analysis Batch: 40211

Client Sample ID: SS29
Prep Type: Total/NA
Prep Batch: 40170

Analyte	Sample Result	Sample Qualifier	Spike Added	MSD Result	MSD Qualifier	Unit	D	%Rec	%Rec Limits	RPD	RPD Limit
Diesel Range Organics [C10-C28]	320		48.2	257	4	mg/Kg		-133	44 - 136	31	32
Surrogate	MSD %Recovery	MSD Qualifier	Limits								
Di-n-octyl phthalate (Surr)	90		62 - 134								

Method: 300.0 - Anions, Ion Chromatography

Lab Sample ID: MB 885-40219/1-A
Matrix: Solid
Analysis Batch: 40215

Client Sample ID: Method Blank
Prep Type: Total/NA
Prep Batch: 40219

Analyte	MB Result	MB Qualifier	RL	Unit	D	Prepared	Analyzed	Dil Fac
Chloride	ND		5.0	mg/Kg		12/19/25 10:43	12/19/25 12:01	1

Eurofins Albuquerque

QC Sample Results

Client: Enduring Resources
Project/Site: NW Lybrook 131

Job ID: 885-39553-1

Method: 300.0 - Anions, Ion Chromatography (Continued)

Lab Sample ID: LCS 885-40219/2-A
Matrix: Solid
Analysis Batch: 40215

Client Sample ID: Lab Control Sample
Prep Type: Total/NA
Prep Batch: 40219

Analyte	Spike Added	LCS Result	LCS Qualifier	Unit	D	%Rec	%Rec Limits
Chloride	49.8	48.7		mg/Kg		98	90 - 110

- 1
- 2
- 3
- 4
- 5
- 6
- 7
- 8
- 9
- 10
- 11

QC Association Summary

Client: Enduring Resources
Project/Site: NW Lybrook 131

Job ID: 885-39553-1

GC VOA

Prep Batch: 40090

Lab Sample ID	Client Sample ID	Prep Type	Matrix	Method	Prep Batch
885-39553-1	SS18	Total/NA	Solid	5030C	
885-39553-2	SS19	Total/NA	Solid	5030C	
885-39553-3	SS20	Total/NA	Solid	5030C	
885-39553-4	SS20A	Total/NA	Solid	5030C	
885-39553-5	SS21	Total/NA	Solid	5030C	
885-39553-6	SS22	Total/NA	Solid	5030C	
885-39553-7	SS22A	Total/NA	Solid	5030C	
885-39553-8	SS23	Total/NA	Solid	5030C	
885-39553-9	SS23A	Total/NA	Solid	5030C	
885-39553-10	SS24	Total/NA	Solid	5030C	
885-39553-11	SS25	Total/NA	Solid	5030C	
MB 885-40090/1-A	Method Blank	Total/NA	Solid	5030C	
LCS 885-40090/2-A	Lab Control Sample	Total/NA	Solid	5030C	
LCS 885-40090/3-A	Lab Control Sample	Total/NA	Solid	5030C	

Prep Batch: 40108

Lab Sample ID	Client Sample ID	Prep Type	Matrix	Method	Prep Batch
885-39553-12	SS26	Total/NA	Solid	5030C	
885-39553-13	SS27	Total/NA	Solid	5030C	
885-39553-14	SS28	Total/NA	Solid	5030C	
885-39553-15	SS28A	Total/NA	Solid	5030C	
885-39553-16	SS29	Total/NA	Solid	5030C	
MB 885-40108/1-A	Method Blank	Total/NA	Solid	5030C	
LCS 885-40108/2-A	Lab Control Sample	Total/NA	Solid	5030C	
LCS 885-40108/3-A	Lab Control Sample	Total/NA	Solid	5030C	

Analysis Batch: 40426

Lab Sample ID	Client Sample ID	Prep Type	Matrix	Method	Prep Batch
885-39553-1	SS18	Total/NA	Solid	8021B	40090
885-39553-2	SS19	Total/NA	Solid	8021B	40090
885-39553-3	SS20	Total/NA	Solid	8021B	40090
885-39553-4	SS20A	Total/NA	Solid	8021B	40090
885-39553-5	SS21	Total/NA	Solid	8021B	40090
885-39553-6	SS22	Total/NA	Solid	8021B	40090
885-39553-7	SS22A	Total/NA	Solid	8021B	40090
885-39553-8	SS23	Total/NA	Solid	8021B	40090
885-39553-9	SS23A	Total/NA	Solid	8021B	40090
885-39553-10	SS24	Total/NA	Solid	8021B	40090
885-39553-11	SS25	Total/NA	Solid	8021B	40090
MB 885-40090/1-A	Method Blank	Total/NA	Solid	8021B	40090
LCS 885-40090/3-A	Lab Control Sample	Total/NA	Solid	8021B	40090

Analysis Batch: 40427

Lab Sample ID	Client Sample ID	Prep Type	Matrix	Method	Prep Batch
885-39553-1	SS18	Total/NA	Solid	8015D	40090
885-39553-2	SS19	Total/NA	Solid	8015D	40090
885-39553-3	SS20	Total/NA	Solid	8015D	40090
885-39553-4	SS20A	Total/NA	Solid	8015D	40090
885-39553-5	SS21	Total/NA	Solid	8015D	40090
885-39553-6	SS22	Total/NA	Solid	8015D	40090
885-39553-7	SS22A	Total/NA	Solid	8015D	40090

Eurofins Albuquerque

QC Association Summary

Client: Enduring Resources
Project/Site: NW Lybrook 131

Job ID: 885-39553-1

GC VOA (Continued)

Analysis Batch: 40427 (Continued)

Lab Sample ID	Client Sample ID	Prep Type	Matrix	Method	Prep Batch
885-39553-8	SS23	Total/NA	Solid	8015D	40090
885-39553-9	SS23A	Total/NA	Solid	8015D	40090
885-39553-10	SS24	Total/NA	Solid	8015D	40090
885-39553-11	SS25	Total/NA	Solid	8015D	40090
MB 885-40090/1-A	Method Blank	Total/NA	Solid	8015D	40090
LCS 885-40090/2-A	Lab Control Sample	Total/NA	Solid	8015D	40090

Analysis Batch: 40428

Lab Sample ID	Client Sample ID	Prep Type	Matrix	Method	Prep Batch
885-39553-12	SS26	Total/NA	Solid	8021B	40108
885-39553-13	SS27	Total/NA	Solid	8021B	40108
885-39553-14	SS28	Total/NA	Solid	8021B	40108
885-39553-15	SS28A	Total/NA	Solid	8021B	40108
885-39553-16	SS29	Total/NA	Solid	8021B	40108
MB 885-40108/1-A	Method Blank	Total/NA	Solid	8021B	40108
LCS 885-40108/3-A	Lab Control Sample	Total/NA	Solid	8021B	40108

Analysis Batch: 40429

Lab Sample ID	Client Sample ID	Prep Type	Matrix	Method	Prep Batch
885-39553-12	SS26	Total/NA	Solid	8015D	40108
885-39553-13	SS27	Total/NA	Solid	8015D	40108
885-39553-14	SS28	Total/NA	Solid	8015D	40108
885-39553-15	SS28A	Total/NA	Solid	8015D	40108
885-39553-16	SS29	Total/NA	Solid	8015D	40108
MB 885-40108/1-A	Method Blank	Total/NA	Solid	8015D	40108
LCS 885-40108/2-A	Lab Control Sample	Total/NA	Solid	8015D	40108

GC Semi VOA

Prep Batch: 40170

Lab Sample ID	Client Sample ID	Prep Type	Matrix	Method	Prep Batch
885-39553-1	SS18	Total/NA	Solid	SHAKE	
885-39553-2	SS19	Total/NA	Solid	SHAKE	
885-39553-3	SS20	Total/NA	Solid	SHAKE	
885-39553-4	SS20A	Total/NA	Solid	SHAKE	
885-39553-5	SS21	Total/NA	Solid	SHAKE	
885-39553-6	SS22	Total/NA	Solid	SHAKE	
885-39553-7	SS22A	Total/NA	Solid	SHAKE	
885-39553-8	SS23	Total/NA	Solid	SHAKE	
885-39553-9	SS23A	Total/NA	Solid	SHAKE	
885-39553-10	SS24	Total/NA	Solid	SHAKE	
885-39553-11	SS25	Total/NA	Solid	SHAKE	
885-39553-12	SS26	Total/NA	Solid	SHAKE	
885-39553-13	SS27	Total/NA	Solid	SHAKE	
885-39553-14	SS28	Total/NA	Solid	SHAKE	
885-39553-15	SS28A	Total/NA	Solid	SHAKE	
885-39553-16	SS29	Total/NA	Solid	SHAKE	
MB 885-40170/1-A	Method Blank	Total/NA	Solid	SHAKE	
LCS 885-40170/2-A	Lab Control Sample	Total/NA	Solid	SHAKE	
885-39553-16 MS	SS29	Total/NA	Solid	SHAKE	
885-39553-16 MSD	SS29	Total/NA	Solid	SHAKE	

Eurofins Albuquerque

QC Association Summary

Client: Enduring Resources
Project/Site: NW Lybrook 131

Job ID: 885-39553-1

GC Semi VOA

Analysis Batch: 40211

Lab Sample ID	Client Sample ID	Prep Type	Matrix	Method	Prep Batch
885-39553-1	SS18	Total/NA	Solid	8015D	40170
885-39553-2	SS19	Total/NA	Solid	8015D	40170
885-39553-3	SS20	Total/NA	Solid	8015D	40170
885-39553-4	SS20A	Total/NA	Solid	8015D	40170
885-39553-5	SS21	Total/NA	Solid	8015D	40170
885-39553-6	SS22	Total/NA	Solid	8015D	40170
885-39553-7	SS22A	Total/NA	Solid	8015D	40170
885-39553-8	SS23	Total/NA	Solid	8015D	40170
885-39553-10	SS24	Total/NA	Solid	8015D	40170
885-39553-12	SS26	Total/NA	Solid	8015D	40170
885-39553-13	SS27	Total/NA	Solid	8015D	40170
885-39553-14	SS28	Total/NA	Solid	8015D	40170
885-39553-15	SS28A	Total/NA	Solid	8015D	40170
885-39553-16	SS29	Total/NA	Solid	8015D	40170
MB 885-40170/1-A	Method Blank	Total/NA	Solid	8015D	40170
LCS 885-40170/2-A	Lab Control Sample	Total/NA	Solid	8015D	40170
885-39553-16 MS	SS29	Total/NA	Solid	8015D	40170
885-39553-16 MSD	SS29	Total/NA	Solid	8015D	40170

Analysis Batch: 40623

Lab Sample ID	Client Sample ID	Prep Type	Matrix	Method	Prep Batch
885-39553-9	SS23A	Total/NA	Solid	8015D	40170
885-39553-11	SS25	Total/NA	Solid	8015D	40170

HPLC/IC

Analysis Batch: 40215

Lab Sample ID	Client Sample ID	Prep Type	Matrix	Method	Prep Batch
885-39553-1	SS18	Total/NA	Solid	300.0	40219
885-39553-2	SS19	Total/NA	Solid	300.0	40219
885-39553-3	SS20	Total/NA	Solid	300.0	40219
885-39553-4	SS20A	Total/NA	Solid	300.0	40219
885-39553-5	SS21	Total/NA	Solid	300.0	40219
885-39553-6	SS22	Total/NA	Solid	300.0	40219
885-39553-7	SS22A	Total/NA	Solid	300.0	40219
885-39553-8	SS23	Total/NA	Solid	300.0	40219
885-39553-9	SS23A	Total/NA	Solid	300.0	40219
885-39553-10	SS24	Total/NA	Solid	300.0	40219
885-39553-11	SS25	Total/NA	Solid	300.0	40219
885-39553-12	SS26	Total/NA	Solid	300.0	40219
885-39553-13	SS27	Total/NA	Solid	300.0	40219
885-39553-14	SS28	Total/NA	Solid	300.0	40219
885-39553-15	SS28A	Total/NA	Solid	300.0	40219
885-39553-16	SS29	Total/NA	Solid	300.0	40219
MB 885-40219/1-A	Method Blank	Total/NA	Solid	300.0	40219
LCS 885-40219/2-A	Lab Control Sample	Total/NA	Solid	300.0	40219

Prep Batch: 40219

Lab Sample ID	Client Sample ID	Prep Type	Matrix	Method	Prep Batch
885-39553-1	SS18	Total/NA	Solid	300_Prep	
885-39553-2	SS19	Total/NA	Solid	300_Prep	

Eurofins Albuquerque

QC Association Summary

Client: Enduring Resources
Project/Site: NW Lybrook 131

Job ID: 885-39553-1

HPLC/IC (Continued)

Prep Batch: 40219 (Continued)

Lab Sample ID	Client Sample ID	Prep Type	Matrix	Method	Prep Batch
885-39553-3	SS20	Total/NA	Solid	300_Prep	
885-39553-4	SS20A	Total/NA	Solid	300_Prep	
885-39553-5	SS21	Total/NA	Solid	300_Prep	
885-39553-6	SS22	Total/NA	Solid	300_Prep	
885-39553-7	SS22A	Total/NA	Solid	300_Prep	
885-39553-8	SS23	Total/NA	Solid	300_Prep	
885-39553-9	SS23A	Total/NA	Solid	300_Prep	
885-39553-10	SS24	Total/NA	Solid	300_Prep	
885-39553-11	SS25	Total/NA	Solid	300_Prep	
885-39553-12	SS26	Total/NA	Solid	300_Prep	
885-39553-13	SS27	Total/NA	Solid	300_Prep	
885-39553-14	SS28	Total/NA	Solid	300_Prep	
885-39553-15	SS28A	Total/NA	Solid	300_Prep	
885-39553-16	SS29	Total/NA	Solid	300_Prep	
MB 885-40219/1-A	Method Blank	Total/NA	Solid	300_Prep	
LCS 885-40219/2-A	Lab Control Sample	Total/NA	Solid	300_Prep	

- 1
- 2
- 3
- 4
- 5
- 6
- 7
- 8
- 9
- 10
- 11

Lab Chronicle

Client: Enduring Resources
 Project/Site: NW Lybrook 131

Job ID: 885-39553-1

Client Sample ID: SS18
Date Collected: 12/12/25 11:30
Date Received: 12/13/25 05:47

Lab Sample ID: 885-39553-1
Matrix: Solid

Prep Type	Batch Type	Batch Method	Run	Dilution Factor	Batch Number	Batch Analyst	Lab	Prepared or Analyzed
Total/NA	Prep	5030C			40090	JP	EET ALB	12/17/25 12:40
Total/NA	Analysis	8015D		1	40427	AT	EET ALB	12/24/25 03:06
Total/NA	Prep	5030C			40090	JP	EET ALB	12/17/25 12:40
Total/NA	Analysis	8021B		1	40426	AT	EET ALB	12/24/25 03:06
Total/NA	Prep	SHAKE			40170	BV	EET ALB	12/18/25 14:38
Total/NA	Analysis	8015D		1	40211	BV	EET ALB	12/19/25 17:47
Total/NA	Prep	300_Prep			40219	MA	EET ALB	12/19/25 10:43
Total/NA	Analysis	300.0		10	40215	EH	EET ALB	12/19/25 14:55

Client Sample ID: SS19
Date Collected: 12/12/25 11:35
Date Received: 12/13/25 05:47

Lab Sample ID: 885-39553-2
Matrix: Solid

Prep Type	Batch Type	Batch Method	Run	Dilution Factor	Batch Number	Batch Analyst	Lab	Prepared or Analyzed
Total/NA	Prep	5030C			40090	JP	EET ALB	12/17/25 12:40
Total/NA	Analysis	8015D		1	40427	AT	EET ALB	12/24/25 03:50
Total/NA	Prep	5030C			40090	JP	EET ALB	12/17/25 12:40
Total/NA	Analysis	8021B		1	40426	AT	EET ALB	12/24/25 03:50
Total/NA	Prep	SHAKE			40170	BV	EET ALB	12/18/25 14:38
Total/NA	Analysis	8015D		1	40211	BV	EET ALB	12/19/25 17:59
Total/NA	Prep	300_Prep			40219	MA	EET ALB	12/19/25 10:43
Total/NA	Analysis	300.0		10	40215	EH	EET ALB	12/19/25 15:12

Client Sample ID: SS20
Date Collected: 12/12/25 11:40
Date Received: 12/13/25 05:47

Lab Sample ID: 885-39553-3
Matrix: Solid

Prep Type	Batch Type	Batch Method	Run	Dilution Factor	Batch Number	Batch Analyst	Lab	Prepared or Analyzed
Total/NA	Prep	5030C			40090	JP	EET ALB	12/17/25 12:40
Total/NA	Analysis	8015D		1	40427	AT	EET ALB	12/24/25 04:12
Total/NA	Prep	5030C			40090	JP	EET ALB	12/17/25 12:40
Total/NA	Analysis	8021B		1	40426	AT	EET ALB	12/24/25 04:12
Total/NA	Prep	SHAKE			40170	BV	EET ALB	12/18/25 14:38
Total/NA	Analysis	8015D		1	40211	BV	EET ALB	12/19/25 18:10
Total/NA	Prep	300_Prep			40219	MA	EET ALB	12/19/25 10:43
Total/NA	Analysis	300.0		10	40215	EH	EET ALB	12/19/25 15:28

Client Sample ID: SS20A
Date Collected: 12/12/25 11:43
Date Received: 12/13/25 05:47

Lab Sample ID: 885-39553-4
Matrix: Solid

Prep Type	Batch Type	Batch Method	Run	Dilution Factor	Batch Number	Batch Analyst	Lab	Prepared or Analyzed
Total/NA	Prep	5030C			40090	JP	EET ALB	12/17/25 12:40
Total/NA	Analysis	8015D		1	40427	AT	EET ALB	12/24/25 04:33

Eurofins Albuquerque

Lab Chronicle

Client: Enduring Resources
 Project/Site: NW Lybrook 131

Job ID: 885-39553-1

Client Sample ID: SS20A
Date Collected: 12/12/25 11:43
Date Received: 12/13/25 05:47

Lab Sample ID: 885-39553-4
Matrix: Solid

Prep Type	Batch Type	Batch Method	Run	Dilution Factor	Batch Number	Analyst	Lab	Prepared or Analyzed
Total/NA	Prep	5030C			40090	JP	EET ALB	12/17/25 12:40
Total/NA	Analysis	8021B		1	40426	AT	EET ALB	12/24/25 04:33
Total/NA	Prep	SHAKE			40170	BV	EET ALB	12/18/25 14:38
Total/NA	Analysis	8015D		1	40211	BV	EET ALB	12/19/25 18:22
Total/NA	Prep	300_Prep			40219	MA	EET ALB	12/19/25 10:43
Total/NA	Analysis	300.0		10	40215	EH	EET ALB	12/19/25 15:42

Client Sample ID: SS21
Date Collected: 12/12/25 11:45
Date Received: 12/13/25 05:47

Lab Sample ID: 885-39553-5
Matrix: Solid

Prep Type	Batch Type	Batch Method	Run	Dilution Factor	Batch Number	Analyst	Lab	Prepared or Analyzed
Total/NA	Prep	5030C			40090	JP	EET ALB	12/17/25 12:40
Total/NA	Analysis	8015D		1	40427	AT	EET ALB	12/24/25 04:55
Total/NA	Prep	5030C			40090	JP	EET ALB	12/17/25 12:40
Total/NA	Analysis	8021B		1	40426	AT	EET ALB	12/24/25 04:55
Total/NA	Prep	SHAKE			40170	BV	EET ALB	12/18/25 14:38
Total/NA	Analysis	8015D		1	40211	BV	EET ALB	12/19/25 18:33
Total/NA	Prep	300_Prep			40219	MA	EET ALB	12/19/25 10:43
Total/NA	Analysis	300.0		10	40215	EH	EET ALB	12/19/25 15:57

Client Sample ID: SS22
Date Collected: 12/12/25 11:50
Date Received: 12/13/25 05:47

Lab Sample ID: 885-39553-6
Matrix: Solid

Prep Type	Batch Type	Batch Method	Run	Dilution Factor	Batch Number	Analyst	Lab	Prepared or Analyzed
Total/NA	Prep	5030C			40090	JP	EET ALB	12/17/25 12:40
Total/NA	Analysis	8015D		1	40427	AT	EET ALB	12/24/25 05:17
Total/NA	Prep	5030C			40090	JP	EET ALB	12/17/25 12:40
Total/NA	Analysis	8021B		1	40426	AT	EET ALB	12/24/25 05:17
Total/NA	Prep	SHAKE			40170	BV	EET ALB	12/18/25 14:38
Total/NA	Analysis	8015D		1	40211	BV	EET ALB	12/19/25 18:45
Total/NA	Prep	300_Prep			40219	MA	EET ALB	12/19/25 10:43
Total/NA	Analysis	300.0		10	40215	EH	EET ALB	12/19/25 16:11

Client Sample ID: SS22A
Date Collected: 12/12/25 11:53
Date Received: 12/13/25 05:47

Lab Sample ID: 885-39553-7
Matrix: Solid

Prep Type	Batch Type	Batch Method	Run	Dilution Factor	Batch Number	Analyst	Lab	Prepared or Analyzed
Total/NA	Prep	5030C			40090	JP	EET ALB	12/17/25 12:40
Total/NA	Analysis	8015D		1	40427	AT	EET ALB	12/24/25 05:38
Total/NA	Prep	5030C			40090	JP	EET ALB	12/17/25 12:40
Total/NA	Analysis	8021B		1	40426	AT	EET ALB	12/24/25 05:38

Eurofins Albuquerque

Lab Chronicle

Client: Enduring Resources
 Project/Site: NW Lybrook 131

Job ID: 885-39553-1

Client Sample ID: SS22A

Lab Sample ID: 885-39553-7

Date Collected: 12/12/25 11:53

Matrix: Solid

Date Received: 12/13/25 05:47

Prep Type	Batch Type	Batch Method	Run	Dilution Factor	Batch Number	Batch Analyst	Lab	Prepared or Analyzed
Total/NA	Prep	SHAKE			40170	BV	EET ALB	12/18/25 14:38
Total/NA	Analysis	8015D		1	40211	BV	EET ALB	12/19/25 18:56
Total/NA	Prep	300_Prep			40219	MA	EET ALB	12/19/25 10:43
Total/NA	Analysis	300.0		10	40215	EH	EET ALB	12/19/25 16:25

Client Sample ID: SS23

Lab Sample ID: 885-39553-8

Date Collected: 12/12/25 11:55

Matrix: Solid

Date Received: 12/13/25 05:47

Prep Type	Batch Type	Batch Method	Run	Dilution Factor	Batch Number	Batch Analyst	Lab	Prepared or Analyzed
Total/NA	Prep	5030C			40090	JP	EET ALB	12/17/25 12:40
Total/NA	Analysis	8015D		1	40427	AT	EET ALB	12/24/25 06:00
Total/NA	Prep	5030C			40090	JP	EET ALB	12/17/25 12:40
Total/NA	Analysis	8021B		1	40426	AT	EET ALB	12/24/25 06:00
Total/NA	Prep	SHAKE			40170	BV	EET ALB	12/18/25 14:38
Total/NA	Analysis	8015D		1	40211	BV	EET ALB	12/19/25 19:19
Total/NA	Prep	300_Prep			40219	MA	EET ALB	12/19/25 10:43
Total/NA	Analysis	300.0		10	40215	EH	EET ALB	12/19/25 16:39

Client Sample ID: SS23A

Lab Sample ID: 885-39553-9

Date Collected: 12/12/25 11:58

Matrix: Solid

Date Received: 12/13/25 05:47

Prep Type	Batch Type	Batch Method	Run	Dilution Factor	Batch Number	Batch Analyst	Lab	Prepared or Analyzed
Total/NA	Prep	5030C			40090	JP	EET ALB	12/17/25 12:40
Total/NA	Analysis	8015D		1	40427	AT	EET ALB	12/24/25 06:22
Total/NA	Prep	5030C			40090	JP	EET ALB	12/17/25 12:40
Total/NA	Analysis	8021B		1	40426	AT	EET ALB	12/24/25 06:22
Total/NA	Prep	SHAKE			40170	BV	EET ALB	12/18/25 14:38
Total/NA	Analysis	8015D		1	40623	BV	EET ALB	12/30/25 19:54
Total/NA	Prep	300_Prep			40219	MA	EET ALB	12/19/25 10:43
Total/NA	Analysis	300.0		10	40215	EH	EET ALB	12/19/25 16:53

Client Sample ID: SS24

Lab Sample ID: 885-39553-10

Date Collected: 12/12/25 12:00

Matrix: Solid

Date Received: 12/13/25 05:47

Prep Type	Batch Type	Batch Method	Run	Dilution Factor	Batch Number	Batch Analyst	Lab	Prepared or Analyzed
Total/NA	Prep	5030C			40090	JP	EET ALB	12/17/25 12:40
Total/NA	Analysis	8015D		1	40427	AT	EET ALB	12/24/25 06:44
Total/NA	Prep	5030C			40090	JP	EET ALB	12/17/25 12:40
Total/NA	Analysis	8021B		1	40426	AT	EET ALB	12/24/25 06:44
Total/NA	Prep	SHAKE			40170	BV	EET ALB	12/18/25 14:38
Total/NA	Analysis	8015D		1	40211	BV	EET ALB	12/19/25 19:42

Eurofins Albuquerque

Lab Chronicle

Client: Enduring Resources
 Project/Site: NW Lybrook 131

Job ID: 885-39553-1

Client Sample ID: SS24
Date Collected: 12/12/25 12:00
Date Received: 12/13/25 05:47

Lab Sample ID: 885-39553-10
Matrix: Solid

Prep Type	Batch Type	Batch Method	Run	Dilution Factor	Batch Number	Analyst	Lab	Prepared or Analyzed
Total/NA	Prep	300_Prep			40219	MA	EET ALB	12/19/25 10:43
Total/NA	Analysis	300.0		10	40215	EH	EET ALB	12/19/25 17:07

Client Sample ID: SS25
Date Collected: 12/12/25 12:05
Date Received: 12/13/25 05:47

Lab Sample ID: 885-39553-11
Matrix: Solid

Prep Type	Batch Type	Batch Method	Run	Dilution Factor	Batch Number	Analyst	Lab	Prepared or Analyzed
Total/NA	Prep	5030C			40090	JP	EET ALB	12/17/25 12:40
Total/NA	Analysis	8015D		1	40427	AT	EET ALB	12/24/25 07:05
Total/NA	Prep	5030C			40090	JP	EET ALB	12/17/25 12:40
Total/NA	Analysis	8021B		1	40426	AT	EET ALB	12/24/25 07:05
Total/NA	Prep	SHAKE			40170	BV	EET ALB	12/18/25 14:38
Total/NA	Analysis	8015D		1	40623	BV	EET ALB	12/30/25 20:17
Total/NA	Prep	300_Prep			40219	MA	EET ALB	12/19/25 10:43
Total/NA	Analysis	300.0		10	40215	EH	EET ALB	12/19/25 17:50

Client Sample ID: SS26
Date Collected: 12/12/25 12:10
Date Received: 12/13/25 05:47

Lab Sample ID: 885-39553-12
Matrix: Solid

Prep Type	Batch Type	Batch Method	Run	Dilution Factor	Batch Number	Analyst	Lab	Prepared or Analyzed
Total/NA	Prep	5030C			40108	VP	EET ALB	12/17/25 15:20
Total/NA	Analysis	8015D		1	40429	AT	EET ALB	12/24/25 16:31
Total/NA	Prep	5030C			40108	VP	EET ALB	12/17/25 15:20
Total/NA	Analysis	8021B		1	40428	AT	EET ALB	12/24/25 16:31
Total/NA	Prep	SHAKE			40170	BV	EET ALB	12/18/25 14:38
Total/NA	Analysis	8015D		1	40211	BV	EET ALB	12/19/25 20:05
Total/NA	Prep	300_Prep			40219	MA	EET ALB	12/19/25 10:43
Total/NA	Analysis	300.0		10	40215	EH	EET ALB	12/19/25 18:04

Client Sample ID: SS27
Date Collected: 12/12/25 12:15
Date Received: 12/13/25 05:47

Lab Sample ID: 885-39553-13
Matrix: Solid

Prep Type	Batch Type	Batch Method	Run	Dilution Factor	Batch Number	Analyst	Lab	Prepared or Analyzed
Total/NA	Prep	5030C			40108	VP	EET ALB	12/17/25 15:20
Total/NA	Analysis	8015D		1	40429	AT	EET ALB	12/24/25 16:52
Total/NA	Prep	5030C			40108	VP	EET ALB	12/17/25 15:20
Total/NA	Analysis	8021B		1	40428	AT	EET ALB	12/24/25 16:52
Total/NA	Prep	SHAKE			40170	BV	EET ALB	12/18/25 14:38
Total/NA	Analysis	8015D		1	40211	BV	EET ALB	12/19/25 20:17
Total/NA	Prep	300_Prep			40219	MA	EET ALB	12/19/25 10:43
Total/NA	Analysis	300.0		10	40215	EH	EET ALB	12/19/25 18:18

Eurofins Albuquerque

Lab Chronicle

Client: Enduring Resources
Project/Site: NW Lybrook 131

Job ID: 885-39553-1

Client Sample ID: SS28**Lab Sample ID: 885-39553-14****Date Collected: 12/12/25 12:20****Matrix: Solid****Date Received: 12/13/25 05:47**

Prep Type	Batch Type	Batch Method	Run	Dilution Factor	Batch Number	Batch Analyst	Lab	Prepared or Analyzed
Total/NA	Prep	5030C			40108	VP	EET ALB	12/17/25 15:20
Total/NA	Analysis	8015D		1	40429	AT	EET ALB	12/24/25 17:14
Total/NA	Prep	5030C			40108	VP	EET ALB	12/17/25 15:20
Total/NA	Analysis	8021B		1	40428	AT	EET ALB	12/24/25 17:14
Total/NA	Prep	SHAKE			40170	BV	EET ALB	12/18/25 14:38
Total/NA	Analysis	8015D		1	40211	BV	EET ALB	12/19/25 20:28
Total/NA	Prep	300_Prep			40219	MA	EET ALB	12/19/25 10:43
Total/NA	Analysis	300.0		10	40215	EH	EET ALB	12/19/25 18:32

Client Sample ID: SS28A**Lab Sample ID: 885-39553-15****Date Collected: 12/12/25 12:23****Matrix: Solid****Date Received: 12/13/25 05:47**

Prep Type	Batch Type	Batch Method	Run	Dilution Factor	Batch Number	Batch Analyst	Lab	Prepared or Analyzed
Total/NA	Prep	5030C			40108	VP	EET ALB	12/17/25 15:20
Total/NA	Analysis	8015D		1	40429	AT	EET ALB	12/24/25 17:36
Total/NA	Prep	5030C			40108	VP	EET ALB	12/17/25 15:20
Total/NA	Analysis	8021B		1	40428	AT	EET ALB	12/24/25 17:36
Total/NA	Prep	SHAKE			40170	BV	EET ALB	12/18/25 14:38
Total/NA	Analysis	8015D		1	40211	BV	EET ALB	12/19/25 20:40
Total/NA	Prep	300_Prep			40219	MA	EET ALB	12/19/25 10:43
Total/NA	Analysis	300.0		10	40215	EH	EET ALB	12/19/25 18:46

Client Sample ID: SS29**Lab Sample ID: 885-39553-16****Date Collected: 12/12/25 12:25****Matrix: Solid****Date Received: 12/13/25 05:47**

Prep Type	Batch Type	Batch Method	Run	Dilution Factor	Batch Number	Batch Analyst	Lab	Prepared or Analyzed
Total/NA	Prep	5030C			40108	VP	EET ALB	12/17/25 15:20
Total/NA	Analysis	8015D		1	40429	AT	EET ALB	12/24/25 17:58
Total/NA	Prep	5030C			40108	VP	EET ALB	12/17/25 15:20
Total/NA	Analysis	8021B		1	40428	AT	EET ALB	12/24/25 17:58
Total/NA	Prep	SHAKE			40170	BV	EET ALB	12/18/25 14:38
Total/NA	Analysis	8015D		1	40211	BV	EET ALB	12/19/25 20:51
Total/NA	Prep	300_Prep			40219	MA	EET ALB	12/19/25 10:43
Total/NA	Analysis	300.0		10	40215	EH	EET ALB	12/19/25 19:01

Laboratory References:

EET ALB = Eurofins Albuquerque, 4901 Hawkins NE, Albuquerque, NM 87109, TEL (505)345-3975

Eurofins Albuquerque

Accreditation/Certification Summary

Client: Enduring Resources
 Project/Site: NW Lybrook 131

Job ID: 885-39553-1

Laboratory: Eurofins Albuquerque

Unless otherwise noted, all analytes for this laboratory were covered under each accreditation/certification below.

Authority	Program	Identification Number	Expiration Date																																				
New Mexico	State	NM9425	02-25-26																																				
<p>The following analytes are included in this report, but the laboratory is not certified by the governing authority. This list may include analytes for which the agency does not offer certification.</p> <table border="1"> <thead> <tr> <th>Analysis Method</th> <th>Prep Method</th> <th>Matrix</th> <th>Analyte</th> </tr> </thead> <tbody> <tr> <td>300.0</td> <td>300_Prep</td> <td>Solid</td> <td>Chloride</td> </tr> <tr> <td>8015D</td> <td>5030C</td> <td>Solid</td> <td>Gasoline Range Organics (GRO)-C6-C10</td> </tr> <tr> <td>8015D</td> <td>SHAKE</td> <td>Solid</td> <td>Diesel Range Organics [C10-C28]</td> </tr> <tr> <td>8015D</td> <td>SHAKE</td> <td>Solid</td> <td>Motor Oil Range Organics [C28-C40]</td> </tr> <tr> <td>8021B</td> <td>5030C</td> <td>Solid</td> <td>Benzene</td> </tr> <tr> <td>8021B</td> <td>5030C</td> <td>Solid</td> <td>Ethylbenzene</td> </tr> <tr> <td>8021B</td> <td>5030C</td> <td>Solid</td> <td>Toluene</td> </tr> <tr> <td>8021B</td> <td>5030C</td> <td>Solid</td> <td>Xylenes, Total</td> </tr> </tbody> </table>				Analysis Method	Prep Method	Matrix	Analyte	300.0	300_Prep	Solid	Chloride	8015D	5030C	Solid	Gasoline Range Organics (GRO)-C6-C10	8015D	SHAKE	Solid	Diesel Range Organics [C10-C28]	8015D	SHAKE	Solid	Motor Oil Range Organics [C28-C40]	8021B	5030C	Solid	Benzene	8021B	5030C	Solid	Ethylbenzene	8021B	5030C	Solid	Toluene	8021B	5030C	Solid	Xylenes, Total
Analysis Method	Prep Method	Matrix	Analyte																																				
300.0	300_Prep	Solid	Chloride																																				
8015D	5030C	Solid	Gasoline Range Organics (GRO)-C6-C10																																				
8015D	SHAKE	Solid	Diesel Range Organics [C10-C28]																																				
8015D	SHAKE	Solid	Motor Oil Range Organics [C28-C40]																																				
8021B	5030C	Solid	Benzene																																				
8021B	5030C	Solid	Ethylbenzene																																				
8021B	5030C	Solid	Toluene																																				
8021B	5030C	Solid	Xylenes, Total																																				
Oregon	NELAP	NM100001	02-25-26																																				



Chain-of-Custody Record

Client: Enduring Resources

Mailing Address: _____

Phone #: _____

email or Fax#: d

QA/QC Package: Level 4 (Full Validation)

Accreditation: Az Compliance

NELAC Other

EDD (Type) _____

Turn-Around Time: Standard Rush

Project Name: NW Lybrook 131

Project #: _____

Project Manager: Danny Burns

Sampler: E. Carroll

On Ice: Yes No

of Coolers: 1

Cooler Temp (including CF): 7.8 to 2 = 3.0 (°C)

Container Type and # 1 402

Preservative Type COOL

HEAL No. _____

Date	Time	Matrix	Sample Name
12-12	1130	Soil	SS18
	1135		SS19
	1140		SS20
	1143		SS20A
	1145		SS21
	1150		SS22
	1153		SS22A
	1155		SS23
	1158		SS23A
	1200		SS24
	1205		SS25
	1210		SS26

Relinquished by: Eddie Carroll

Relinquished by: [Signature]

Date: 12/12 1515

Date: 12/12 1730

Received by: [Signature]

Received by: [Signature]

Date: 12/12/25 1515

Date: 12/13/25 6:547



HALL ENVIRONMENTAL ANALYSIS LAB

www.hallenvironmental.com

4901 Hawkins NE - Albuquerque, NM 885-39553 COC

Tel. 505-345-3975 Fax 505-345-4111

Analysis Request

<input checked="" type="checkbox"/> BTEX / MTBE / TMBs (8021)	<input checked="" type="checkbox"/>
TPH:8015D(GRO / DRO / MRO)	<input checked="" type="checkbox"/>
8081 Pesticides/8082 PCBs	
EDB (Method 504.1)	
PAHs by 8310 or 8270SIMS	
RCRA 8 Metals	<input checked="" type="checkbox"/>
(C), F, Br, NO ₃ , NO ₂ , PO ₄ , SO ₄	<input checked="" type="checkbox"/>
8260 (VOA)	
8270 (Semi-VOA)	
Total Coliform (Present/Absent)	

Remarks:

If necessary, samples submitted to Hall Environmental may be subcontracted to other accredited laboratories. This serves as notice of this possibility. Any sub-contracted data will be clearly notated on the analytical report.



Login Sample Receipt Checklist

Client: Enduring Resources

Job Number: 885-39553-1

Login Number: 39553

List Source: Eurofins Albuquerque

List Number: 1

Creator: Casarrubias, Tracy

Question	Answer	Comment
The cooler's custody seal, if present, is intact.	True	
Sample custody seals, if present, are intact.	True	
The cooler or samples do not appear to have been compromised or tampered with.	True	
Samples were received on ice.	True	
Cooler Temperature is acceptable.	True	
Cooler Temperature is recorded.	True	
COC is present.	True	
COC is filled out in ink and legible.	True	
COC is filled out with all pertinent information.	True	
Is the Field Sampler's name present on COC?	True	
There are no discrepancies between the containers received and the COC.	True	
Samples are received within Holding Time (excluding tests with immediate HTs)	True	
Sample containers have legible labels.	True	
Containers are not broken or leaking.	True	
Sample collection date/times are provided.	True	
Appropriate sample containers are used.	True	
Sample bottles are completely filled.	True	
Sample Preservation Verified.	N/A	
There is sufficient vol. for all requested analyses, incl. any requested MS/MSDs	True	
Containers requiring zero headspace have no headspace or bubble is <6mm (1/4").	True	
TCEQ Mtd 1005 soil sample was frozen/delivered for prep within 48H of sampling.	True	





Environment Testing

- 1
- 2
- 3
- 4
- 5
- 6
- 7
- 8
- 9
- 10
- 11

ANALYTICAL REPORT

PREPARED FOR

Attn: Danny Montoya
Enduring Resources
200 Energy Court
Farmington, New Mexico 87401
Generated 1/21/2026 2:44:22 PM

JOB DESCRIPTION

NW Lybrook #131H

JOB NUMBER

885-41256-1

Eurofins Albuquerque
4901 Hawkins NE
Albuquerque NM 87109



Eurofins Albuquerque

Job Notes

The test results in this report relate only to the samples as received by the laboratory and will meet all requirements of the methodology, with any exceptions noted. This report shall not be reproduced except in full, without the express written approval of the laboratory. All questions should be directed to the Eurofins Environment Testing South Central, LLC Project Manager.

Authorization



Generated
1/21/2026 2:44:22 PM

Authorized for release by
Catherine Upton, Project Manager
Catherine.upton@et.eurofinsus.com
(505)338-8837

Client: Enduring Resources
Project/Site: NW Lybrook #131H

Laboratory Job ID: 885-41256-1



Table of Contents

Cover Page	1
Table of Contents	3
Definitions/Glossary	4
Case Narrative	5
Client Sample Results	6
QC Sample Results	34
QC Association Summary	41
Lab Chronicle	47
Certification Summary	56
Chain of Custody	57
Receipt Checklists	60

Definitions/Glossary

Client: Enduring Resources
Project/Site: NW Lybrook #131H

Job ID: 885-41256-1

Qualifiers

GC Semi VOA

Qualifier	Qualifier Description
F2	MS/MSD RPD exceeds control limits

HPLC/IC

Qualifier	Qualifier Description
4	MS, MSD: The analyte present in the original sample is greater than 4 times the matrix spike concentration; therefore, control limits are not applicable.

Glossary

Abbreviation	These commonly used abbreviations may or may not be present in this report.
☼	Listed under the "D" column to designate that the result is reported on a dry weight basis
%R	Percent Recovery
CFL	Contains Free Liquid
CFU	Colony Forming Unit
CNF	Contains No Free Liquid
DER	Duplicate Error Ratio (normalized absolute difference)
Dil Fac	Dilution Factor
DL	Detection Limit (DoD/DOE)
DL, RA, RE, IN	Indicates a Dilution, Re-analysis, Re-extraction, or additional Initial metals/anion analysis of the sample
DLC	Decision Level Concentration (Radiochemistry)
EDL	Estimated Detection Limit (Dioxin)
LOD	Limit of Detection (DoD/DOE)
LOQ	Limit of Quantitation (DoD/DOE)
MCL	EPA recommended "Maximum Contaminant Level"
MDA	Minimum Detectable Activity (Radiochemistry)
MDC	Minimum Detectable Concentration (Radiochemistry)
MDL	Method Detection Limit
ML	Minimum Level (Dioxin)
MPN	Most Probable Number
MQL	Method Quantitation Limit
NC	Not Calculated
ND	Not Detected at the reporting limit (or MDL or EDL if shown)
NEG	Negative / Absent
POS	Positive / Present
PQL	Practical Quantitation Limit
PRES	Presumptive
QC	Quality Control
RER	Relative Error Ratio (Radiochemistry)
RL	Reporting Limit or Requested Limit (Radiochemistry)
RPD	Relative Percent Difference, a measure of the relative difference between two points
TEF	Toxicity Equivalent Factor (Dioxin)
TEQ	Toxicity Equivalent Quotient (Dioxin)
TNTC	Too Numerous To Count

Case Narrative

Client: Enduring Resources
Project: NW Lybrook #131H

Job ID: 885-41256-1

Job ID: 885-41256-1

Eurofins Albuquerque

Job Narrative 885-41256-1

The analytical test results presented in this report meet all requirements of the associated regulatory program listed on the Accreditation/Certification Summary Page, unless otherwise noted. Data qualifiers and/or narrative comments are included to explain any exceptions, if applicable. Regulated compliance samples (e.g. SDWA, NPDES) must comply with associated agency requirements/permits.

- Matrix-specific batch QC (e.g., MS, MSD, SD) may not be reported when insufficient sample volume is available or when site-specific QC samples are not submitted. In such cases, a Laboratory Control Sample Duplicate (LCSD) may be analyzed to provide precision data for the batch.
- For samples analyzed using surrogate and/or isotope dilution analytes, any recoveries falling outside of established acceptance criteria are re-prepared and/or re-analyzed to confirm results, unless the deviation is due to sample dilution or otherwise explained in the case narrative.

Receipt

The samples were received on 1/14/2026 7:20 AM. Unless otherwise noted below, the samples arrived in good condition, and, where required, properly preserved and on ice. The temperature of the cooler at receipt time was 4.1°C.

Gasoline Range Organics

No additional analytical or quality issues were noted, other than those described above or in the Definitions/ Glossary page.

GC VOA

No additional analytical or quality issues were noted, other than those described above or in the Definitions/ Glossary page.

Diesel Range Organics

Method 8015D: The matrix spike / matrix spike duplicate (MS/MSD) precision for preparation batch 885-41323 and analytical batch 885-41299 was outside control limits. Both recoveries were within acceptance limits.

Method 8015D: The continuing calibration verification (CCV) associated with batch 885-41377 recovered above the upper control limit for Diesel Range Organics [C10-C28]. The samples associated with this CCV were non-detects for the affected analytes; therefore, the data have been reported. The associated samples are:SS41 (885-41256-21), SS41A (885-41256-22), SS43A (885-41256-25), SS22B (885-41256-26), SS28B (885-41256-27), SS44 (885-41256-28) and (885-41266-A-24-B).

No additional analytical or quality issues were noted, other than those described above or in the Definitions/ Glossary page.

HPLC/IC

No additional analytical or quality issues were noted, other than those described above or in the Definitions/ Glossary page.

Eurofins Albuquerque



Client Sample Results

Client: Enduring Resources
Project/Site: NW Lybrook #131H

Job ID: 885-41256-1

Client Sample ID: SS30

Lab Sample ID: 885-41256-1

Date Collected: 01/13/26 10:23

Matrix: Solid

Date Received: 01/14/26 07:20

Method: SW846 8015D - Gasoline Range Organics (GRO) (GC)

Analyte	Result	Qualifier	RL	Unit	D	Prepared	Analyzed	Dil Fac
Gasoline Range Organics (GRO)-C6-C10	ND		5.0	mg/Kg		01/14/26 10:04	01/16/26 18:24	1
Surrogate	%Recovery	Qualifier	Limits			Prepared	Analyzed	Dil Fac
4-Bromofluorobenzene (Surr)	111		15 - 150			01/14/26 10:04	01/16/26 18:24	1

Method: SW846 8021B - Volatile Organic Compounds (GC)

Analyte	Result	Qualifier	RL	Unit	D	Prepared	Analyzed	Dil Fac
Benzene	ND		0.025	mg/Kg		01/14/26 10:04	01/16/26 18:24	1
Ethylbenzene	ND		0.050	mg/Kg		01/14/26 10:04	01/16/26 18:24	1
Toluene	ND		0.050	mg/Kg		01/14/26 10:04	01/16/26 18:24	1
Xylenes, Total	ND		0.10	mg/Kg		01/14/26 10:04	01/16/26 18:24	1
Surrogate	%Recovery	Qualifier	Limits			Prepared	Analyzed	Dil Fac
4-Bromofluorobenzene (Surr)	92		15 - 150			01/14/26 10:04	01/16/26 18:24	1

Method: SW846 8015D - Diesel Range Organics (DRO) (GC)

Analyte	Result	Qualifier	RL	Unit	D	Prepared	Analyzed	Dil Fac
Diesel Range Organics [C10-C28]	ND		9.5	mg/Kg		01/14/26 11:36	01/14/26 17:21	1
Motor Oil Range Organics [C28-C40]	ND		47	mg/Kg		01/14/26 11:36	01/14/26 17:21	1
Surrogate	%Recovery	Qualifier	Limits			Prepared	Analyzed	Dil Fac
Di-n-octyl phthalate (Surr)	102		62 - 134			01/14/26 11:36	01/14/26 17:21	1

Method: EPA 300.0 - Anions, Ion Chromatography

Analyte	Result	Qualifier	RL	Unit	D	Prepared	Analyzed	Dil Fac
Chloride	89		50	mg/Kg		01/16/26 13:13	01/16/26 17:19	10

Eurofins Albuquerque

Client Sample Results

Client: Enduring Resources
 Project/Site: NW Lybrook #131H

Job ID: 885-41256-1

Client Sample ID: SS30A

Lab Sample ID: 885-41256-2

Date Collected: 01/13/26 10:27

Matrix: Solid

Date Received: 01/14/26 07:20

Method: SW846 8015D - Gasoline Range Organics (GRO) (GC)

Analyte	Result	Qualifier	RL	Unit	D	Prepared	Analyzed	Dil Fac
Gasoline Range Organics (GRO)-C6-C10	ND		4.9	mg/Kg		01/14/26 10:04	01/16/26 19:30	1
Surrogate	%Recovery	Qualifier	Limits			Prepared	Analyzed	Dil Fac
4-Bromofluorobenzene (Surr)	113		15 - 150			01/14/26 10:04	01/16/26 19:30	1

Method: SW846 8021B - Volatile Organic Compounds (GC)

Analyte	Result	Qualifier	RL	Unit	D	Prepared	Analyzed	Dil Fac
Benzene	ND		0.025	mg/Kg		01/14/26 10:04	01/16/26 19:30	1
Ethylbenzene	ND		0.049	mg/Kg		01/14/26 10:04	01/16/26 19:30	1
Toluene	ND		0.049	mg/Kg		01/14/26 10:04	01/16/26 19:30	1
Xylenes, Total	ND		0.099	mg/Kg		01/14/26 10:04	01/16/26 19:30	1
Surrogate	%Recovery	Qualifier	Limits			Prepared	Analyzed	Dil Fac
4-Bromofluorobenzene (Surr)	93		15 - 150			01/14/26 10:04	01/16/26 19:30	1

Method: SW846 8015D - Diesel Range Organics (DRO) (GC)

Analyte	Result	Qualifier	RL	Unit	D	Prepared	Analyzed	Dil Fac
Diesel Range Organics [C10-C28]	ND		9.6	mg/Kg		01/14/26 11:36	01/14/26 17:33	1
Motor Oil Range Organics [C28-C40]	ND		48	mg/Kg		01/14/26 11:36	01/14/26 17:33	1
Surrogate	%Recovery	Qualifier	Limits			Prepared	Analyzed	Dil Fac
<i>Di-n-octyl phthalate (Surr)</i>	104		62 - 134			01/14/26 11:36	01/14/26 17:33	1

Method: EPA 300.0 - Anions, Ion Chromatography

Analyte	Result	Qualifier	RL	Unit	D	Prepared	Analyzed	Dil Fac
Chloride	110		50	mg/Kg		01/16/26 13:13	01/16/26 17:52	10

Client Sample Results

Client: Enduring Resources
 Project/Site: NW Lybrook #131H

Job ID: 885-41256-1

Client Sample ID: SS31

Lab Sample ID: 885-41256-3

Date Collected: 01/13/26 10:24

Matrix: Solid

Date Received: 01/14/26 07:20

Method: SW846 8015D - Gasoline Range Organics (GRO) (GC)

Analyte	Result	Qualifier	RL	Unit	D	Prepared	Analyzed	Dil Fac
Gasoline Range Organics (GRO)-C6-C10	ND		4.9	mg/Kg		01/14/26 10:04	01/16/26 20:35	1
Surrogate	%Recovery	Qualifier	Limits			Prepared	Analyzed	Dil Fac
4-Bromofluorobenzene (Surr)	111		15 - 150			01/14/26 10:04	01/16/26 20:35	1

Method: SW846 8021B - Volatile Organic Compounds (GC)

Analyte	Result	Qualifier	RL	Unit	D	Prepared	Analyzed	Dil Fac
Benzene	ND		0.025	mg/Kg		01/14/26 10:04	01/16/26 20:35	1
Ethylbenzene	ND		0.049	mg/Kg		01/14/26 10:04	01/16/26 20:35	1
Toluene	ND		0.049	mg/Kg		01/14/26 10:04	01/16/26 20:35	1
Xylenes, Total	ND		0.098	mg/Kg		01/14/26 10:04	01/16/26 20:35	1
Surrogate	%Recovery	Qualifier	Limits			Prepared	Analyzed	Dil Fac
4-Bromofluorobenzene (Surr)	92		15 - 150			01/14/26 10:04	01/16/26 20:35	1

Method: SW846 8015D - Diesel Range Organics (DRO) (GC)

Analyte	Result	Qualifier	RL	Unit	D	Prepared	Analyzed	Dil Fac
Diesel Range Organics [C10-C28]	14		9.2	mg/Kg		01/14/26 11:36	01/14/26 17:44	1
Motor Oil Range Organics [C28-C40]	ND		46	mg/Kg		01/14/26 11:36	01/14/26 17:44	1
Surrogate	%Recovery	Qualifier	Limits			Prepared	Analyzed	Dil Fac
Di-n-octyl phthalate (Surr)	105		62 - 134			01/14/26 11:36	01/14/26 17:44	1

Method: EPA 300.0 - Anions, Ion Chromatography

Analyte	Result	Qualifier	RL	Unit	D	Prepared	Analyzed	Dil Fac
Chloride	180		50	mg/Kg		01/16/26 13:13	01/16/26 18:02	10

Eurofins Albuquerque

Client Sample Results

Client: Enduring Resources
 Project/Site: NW Lybrook #131H

Job ID: 885-41256-1

Client Sample ID: SS31A

Lab Sample ID: 885-41256-4

Date Collected: 01/13/26 10:30

Matrix: Solid

Date Received: 01/14/26 07:20

Method: SW846 8015D - Gasoline Range Organics (GRO) (GC)

Analyte	Result	Qualifier	RL	Unit	D	Prepared	Analyzed	Dil Fac
Gasoline Range Organics (GRO)-C6-C10	ND		5.0	mg/Kg		01/14/26 10:04	01/16/26 20:57	1
Surrogate	%Recovery	Qualifier	Limits			Prepared	Analyzed	Dil Fac
4-Bromofluorobenzene (Surr)	110		15 - 150			01/14/26 10:04	01/16/26 20:57	1

Method: SW846 8021B - Volatile Organic Compounds (GC)

Analyte	Result	Qualifier	RL	Unit	D	Prepared	Analyzed	Dil Fac
Benzene	ND		0.025	mg/Kg		01/14/26 10:04	01/16/26 20:57	1
Ethylbenzene	ND		0.050	mg/Kg		01/14/26 10:04	01/16/26 20:57	1
Toluene	ND		0.050	mg/Kg		01/14/26 10:04	01/16/26 20:57	1
Xylenes, Total	ND		0.099	mg/Kg		01/14/26 10:04	01/16/26 20:57	1
Surrogate	%Recovery	Qualifier	Limits			Prepared	Analyzed	Dil Fac
4-Bromofluorobenzene (Surr)	92		15 - 150			01/14/26 10:04	01/16/26 20:57	1

Method: SW846 8015D - Diesel Range Organics (DRO) (GC)

Analyte	Result	Qualifier	RL	Unit	D	Prepared	Analyzed	Dil Fac
Diesel Range Organics [C10-C28]	14		9.9	mg/Kg		01/14/26 11:36	01/14/26 17:56	1
Motor Oil Range Organics [C28-C40]	ND		50	mg/Kg		01/14/26 11:36	01/14/26 17:56	1
Surrogate	%Recovery	Qualifier	Limits			Prepared	Analyzed	Dil Fac
Di-n-octyl phthalate (Surr)	105		62 - 134			01/14/26 11:36	01/14/26 17:56	1

Method: EPA 300.0 - Anions, Ion Chromatography

Analyte	Result	Qualifier	RL	Unit	D	Prepared	Analyzed	Dil Fac
Chloride	270		51	mg/Kg		01/16/26 13:13	01/16/26 18:13	10

Eurofins Albuquerque

Client Sample Results

Client: Enduring Resources
 Project/Site: NW Lybrook #131H

Job ID: 885-41256-1

Client Sample ID: SS32

Lab Sample ID: 885-41256-5

Date Collected: 01/13/26 10:38

Matrix: Solid

Date Received: 01/14/26 07:20

Method: SW846 8015D - Gasoline Range Organics (GRO) (GC)

Analyte	Result	Qualifier	RL	Unit	D	Prepared	Analyzed	Dil Fac
Gasoline Range Organics (GRO)-C6-C10	ND		4.9	mg/Kg		01/14/26 10:04	01/16/26 21:19	1
Surrogate	%Recovery	Qualifier	Limits			Prepared	Analyzed	Dil Fac
4-Bromofluorobenzene (Surr)	111		15 - 150			01/14/26 10:04	01/16/26 21:19	1

Method: SW846 8021B - Volatile Organic Compounds (GC)

Analyte	Result	Qualifier	RL	Unit	D	Prepared	Analyzed	Dil Fac
Benzene	ND		0.024	mg/Kg		01/14/26 10:04	01/16/26 21:19	1
Ethylbenzene	ND		0.049	mg/Kg		01/14/26 10:04	01/16/26 21:19	1
Toluene	ND		0.049	mg/Kg		01/14/26 10:04	01/16/26 21:19	1
Xylenes, Total	ND		0.098	mg/Kg		01/14/26 10:04	01/16/26 21:19	1
Surrogate	%Recovery	Qualifier	Limits			Prepared	Analyzed	Dil Fac
4-Bromofluorobenzene (Surr)	92		15 - 150			01/14/26 10:04	01/16/26 21:19	1

Method: SW846 8015D - Diesel Range Organics (DRO) (GC)

Analyte	Result	Qualifier	RL	Unit	D	Prepared	Analyzed	Dil Fac
Diesel Range Organics [C10-C28]	77		9.4	mg/Kg		01/14/26 11:36	01/14/26 18:07	1
Motor Oil Range Organics [C28-C40]	60		47	mg/Kg		01/14/26 11:36	01/14/26 18:07	1
Surrogate	%Recovery	Qualifier	Limits			Prepared	Analyzed	Dil Fac
Di-n-octyl phthalate (Surr)	102		62 - 134			01/14/26 11:36	01/14/26 18:07	1

Method: EPA 300.0 - Anions, Ion Chromatography

Analyte	Result	Qualifier	RL	Unit	D	Prepared	Analyzed	Dil Fac
Chloride	1600		50	mg/Kg		01/16/26 13:13	01/16/26 18:24	10

Client Sample Results

Client: Enduring Resources
 Project/Site: NW Lybrook #131H

Job ID: 885-41256-1

Client Sample ID: SS32A
Date Collected: 01/13/26 10:40
Date Received: 01/14/26 07:20

Lab Sample ID: 885-41256-6
Matrix: Solid

Method: SW846 8015D - Gasoline Range Organics (GRO) (GC)

Analyte	Result	Qualifier	RL	Unit	D	Prepared	Analyzed	Dil Fac
Gasoline Range Organics (GRO)-C6-C10	ND		4.8	mg/Kg		01/14/26 10:04	01/16/26 21:41	1
Surrogate	%Recovery	Qualifier	Limits			Prepared	Analyzed	Dil Fac
4-Bromofluorobenzene (Surr)	114		15 - 150			01/14/26 10:04	01/16/26 21:41	1

Method: SW846 8021B - Volatile Organic Compounds (GC)

Analyte	Result	Qualifier	RL	Unit	D	Prepared	Analyzed	Dil Fac
Benzene	ND		0.024	mg/Kg		01/14/26 10:04	01/16/26 21:41	1
Ethylbenzene	ND		0.048	mg/Kg		01/14/26 10:04	01/16/26 21:41	1
Toluene	ND		0.048	mg/Kg		01/14/26 10:04	01/16/26 21:41	1
Xylenes, Total	ND		0.097	mg/Kg		01/14/26 10:04	01/16/26 21:41	1
Surrogate	%Recovery	Qualifier	Limits			Prepared	Analyzed	Dil Fac
4-Bromofluorobenzene (Surr)	93		15 - 150			01/14/26 10:04	01/16/26 21:41	1

Method: SW846 8015D - Diesel Range Organics (DRO) (GC)

Analyte	Result	Qualifier	RL	Unit	D	Prepared	Analyzed	Dil Fac
Diesel Range Organics [C10-C28]	11		9.7	mg/Kg		01/14/26 11:36	01/14/26 18:19	1
Motor Oil Range Organics [C28-C40]	ND		48	mg/Kg		01/14/26 11:36	01/14/26 18:19	1
Surrogate	%Recovery	Qualifier	Limits			Prepared	Analyzed	Dil Fac
<i>Di-n-octyl phthalate (Surr)</i>	106		62 - 134			01/14/26 11:36	01/14/26 18:19	1

Method: EPA 300.0 - Anions, Ion Chromatography

Analyte	Result	Qualifier	RL	Unit	D	Prepared	Analyzed	Dil Fac
Chloride	550		50	mg/Kg		01/16/26 13:13	01/16/26 18:57	10

Client Sample Results

Client: Enduring Resources
 Project/Site: NW Lybrook #131H

Job ID: 885-41256-1

Client Sample ID: SS33

Lab Sample ID: 885-41256-7

Date Collected: 01/13/26 10:47

Matrix: Solid

Date Received: 01/14/26 07:20

Method: SW846 8015D - Gasoline Range Organics (GRO) (GC)

Analyte	Result	Qualifier	RL	Unit	D	Prepared	Analyzed	Dil Fac
Gasoline Range Organics (GRO)-C6-C10	ND		4.9	mg/Kg		01/14/26 10:04	01/16/26 22:03	1
Surrogate	%Recovery	Qualifier	Limits			Prepared	Analyzed	Dil Fac
4-Bromofluorobenzene (Surr)	109		15 - 150			01/14/26 10:04	01/16/26 22:03	1

Method: SW846 8021B - Volatile Organic Compounds (GC)

Analyte	Result	Qualifier	RL	Unit	D	Prepared	Analyzed	Dil Fac
Benzene	ND		0.024	mg/Kg		01/14/26 10:04	01/16/26 22:03	1
Ethylbenzene	ND		0.049	mg/Kg		01/14/26 10:04	01/16/26 22:03	1
Toluene	ND		0.049	mg/Kg		01/14/26 10:04	01/16/26 22:03	1
Xylenes, Total	ND		0.097	mg/Kg		01/14/26 10:04	01/16/26 22:03	1
Surrogate	%Recovery	Qualifier	Limits			Prepared	Analyzed	Dil Fac
4-Bromofluorobenzene (Surr)	91		15 - 150			01/14/26 10:04	01/16/26 22:03	1

Method: SW846 8015D - Diesel Range Organics (DRO) (GC)

Analyte	Result	Qualifier	RL	Unit	D	Prepared	Analyzed	Dil Fac
Diesel Range Organics [C10-C28]	49		9.8	mg/Kg		01/14/26 11:36	01/14/26 18:31	1
Motor Oil Range Organics [C28-C40]	84		49	mg/Kg		01/14/26 11:36	01/14/26 18:31	1
Surrogate	%Recovery	Qualifier	Limits			Prepared	Analyzed	Dil Fac
Di-n-octyl phthalate (Surr)	108		62 - 134			01/14/26 11:36	01/14/26 18:31	1

Method: EPA 300.0 - Anions, Ion Chromatography

Analyte	Result	Qualifier	RL	Unit	D	Prepared	Analyzed	Dil Fac
Chloride	450		49	mg/Kg		01/16/26 13:13	01/16/26 19:07	10

Client Sample Results

Client: Enduring Resources
Project/Site: NW Lybrook #131H

Job ID: 885-41256-1

Client Sample ID: SS33A

Lab Sample ID: 885-41256-8

Date Collected: 01/13/26 10:50

Matrix: Solid

Date Received: 01/14/26 07:20

Method: SW846 8015D - Gasoline Range Organics (GRO) (GC)

Analyte	Result	Qualifier	RL	Unit	D	Prepared	Analyzed	Dil Fac
Gasoline Range Organics (GRO)-C6-C10	ND		4.8	mg/Kg		01/14/26 10:04	01/16/26 22:25	1
Surrogate	%Recovery	Qualifier	Limits			Prepared	Analyzed	Dil Fac
4-Bromofluorobenzene (Surr)	111		15 - 150			01/14/26 10:04	01/16/26 22:25	1

Method: SW846 8021B - Volatile Organic Compounds (GC)

Analyte	Result	Qualifier	RL	Unit	D	Prepared	Analyzed	Dil Fac
Benzene	ND		0.024	mg/Kg		01/14/26 10:04	01/16/26 22:25	1
Ethylbenzene	ND		0.048	mg/Kg		01/14/26 10:04	01/16/26 22:25	1
Toluene	ND		0.048	mg/Kg		01/14/26 10:04	01/16/26 22:25	1
Xylenes, Total	ND		0.096	mg/Kg		01/14/26 10:04	01/16/26 22:25	1
Surrogate	%Recovery	Qualifier	Limits			Prepared	Analyzed	Dil Fac
4-Bromofluorobenzene (Surr)	91		15 - 150			01/14/26 10:04	01/16/26 22:25	1

Method: SW846 8015D - Diesel Range Organics (DRO) (GC)

Analyte	Result	Qualifier	RL	Unit	D	Prepared	Analyzed	Dil Fac
Diesel Range Organics [C10-C28]	17		9.2	mg/Kg		01/14/26 11:36	01/14/26 18:42	1
Motor Oil Range Organics [C28-C40]	ND		46	mg/Kg		01/14/26 11:36	01/14/26 18:42	1
Surrogate	%Recovery	Qualifier	Limits			Prepared	Analyzed	Dil Fac
Di-n-octyl phthalate (Surr)	107		62 - 134			01/14/26 11:36	01/14/26 18:42	1

Method: EPA 300.0 - Anions, Ion Chromatography

Analyte	Result	Qualifier	RL	Unit	D	Prepared	Analyzed	Dil Fac
Chloride	220		49	mg/Kg		01/16/26 13:13	01/16/26 19:18	10

Eurofins Albuquerque

Client Sample Results

Client: Enduring Resources
 Project/Site: NW Lybrook #131H

Job ID: 885-41256-1

Client Sample ID: SS34

Lab Sample ID: 885-41256-9

Date Collected: 01/13/26 10:59

Matrix: Solid

Date Received: 01/14/26 07:20

Method: SW846 8015D - Gasoline Range Organics (GRO) (GC)

Analyte	Result	Qualifier	RL	Unit	D	Prepared	Analyzed	Dil Fac
Gasoline Range Organics (GRO)-C6-C10	ND		4.9	mg/Kg		01/14/26 10:04	01/16/26 22:47	1
Surrogate	%Recovery	Qualifier	Limits			Prepared	Analyzed	Dil Fac
4-Bromofluorobenzene (Surr)	110		15 - 150			01/14/26 10:04	01/16/26 22:47	1

Method: SW846 8021B - Volatile Organic Compounds (GC)

Analyte	Result	Qualifier	RL	Unit	D	Prepared	Analyzed	Dil Fac
Benzene	ND		0.025	mg/Kg		01/14/26 10:04	01/16/26 22:47	1
Ethylbenzene	ND		0.049	mg/Kg		01/14/26 10:04	01/16/26 22:47	1
Toluene	ND		0.049	mg/Kg		01/14/26 10:04	01/16/26 22:47	1
Xylenes, Total	ND		0.099	mg/Kg		01/14/26 10:04	01/16/26 22:47	1
Surrogate	%Recovery	Qualifier	Limits			Prepared	Analyzed	Dil Fac
4-Bromofluorobenzene (Surr)	90		15 - 150			01/14/26 10:04	01/16/26 22:47	1

Method: SW846 8015D - Diesel Range Organics (DRO) (GC)

Analyte	Result	Qualifier	RL	Unit	D	Prepared	Analyzed	Dil Fac
Diesel Range Organics [C10-C28]	77		9.2	mg/Kg		01/14/26 11:36	01/14/26 19:05	1
Motor Oil Range Organics [C28-C40]	62		46	mg/Kg		01/14/26 11:36	01/14/26 19:05	1
Surrogate	%Recovery	Qualifier	Limits			Prepared	Analyzed	Dil Fac
Di-n-octyl phthalate (Surr)	106		62 - 134			01/14/26 11:36	01/14/26 19:05	1

Method: EPA 300.0 - Anions, Ion Chromatography

Analyte	Result	Qualifier	RL	Unit	D	Prepared	Analyzed	Dil Fac
Chloride	460		49	mg/Kg		01/16/26 13:13	01/16/26 19:29	10

Client Sample Results

Client: Enduring Resources
 Project/Site: NW Lybrook #131H

Job ID: 885-41256-1

Client Sample ID: SS34A

Lab Sample ID: 885-41256-10

Date Collected: 01/13/26 11:09

Matrix: Solid

Date Received: 01/14/26 07:20

Method: SW846 8015D - Gasoline Range Organics (GRO) (GC)

Analyte	Result	Qualifier	RL	Unit	D	Prepared	Analyzed	Dil Fac
Gasoline Range Organics (GRO)-C6-C10	ND		4.9	mg/Kg		01/14/26 10:04	01/16/26 23:09	1
Surrogate	%Recovery	Qualifier	Limits			Prepared	Analyzed	Dil Fac
4-Bromofluorobenzene (Surr)	111		15 - 150			01/14/26 10:04	01/16/26 23:09	1

Method: SW846 8021B - Volatile Organic Compounds (GC)

Analyte	Result	Qualifier	RL	Unit	D	Prepared	Analyzed	Dil Fac
Benzene	ND		0.024	mg/Kg		01/14/26 10:04	01/16/26 23:09	1
Ethylbenzene	ND		0.049	mg/Kg		01/14/26 10:04	01/16/26 23:09	1
Toluene	ND		0.049	mg/Kg		01/14/26 10:04	01/16/26 23:09	1
Xylenes, Total	ND		0.097	mg/Kg		01/14/26 10:04	01/16/26 23:09	1
Surrogate	%Recovery	Qualifier	Limits			Prepared	Analyzed	Dil Fac
4-Bromofluorobenzene (Surr)	92		15 - 150			01/14/26 10:04	01/16/26 23:09	1

Method: SW846 8015D - Diesel Range Organics (DRO) (GC)

Analyte	Result	Qualifier	RL	Unit	D	Prepared	Analyzed	Dil Fac
Diesel Range Organics [C10-C28]	9.6		9.2	mg/Kg		01/14/26 11:36	01/14/26 19:17	1
Motor Oil Range Organics [C28-C40]	ND		46	mg/Kg		01/14/26 11:36	01/14/26 19:17	1
Surrogate	%Recovery	Qualifier	Limits			Prepared	Analyzed	Dil Fac
Di-n-octyl phthalate (Surr)	107		62 - 134			01/14/26 11:36	01/14/26 19:17	1

Method: EPA 300.0 - Anions, Ion Chromatography

Analyte	Result	Qualifier	RL	Unit	D	Prepared	Analyzed	Dil Fac
Chloride	97		50	mg/Kg		01/16/26 13:13	01/16/26 19:40	10

Client Sample Results

Client: Enduring Resources
 Project/Site: NW Lybrook #131H

Job ID: 885-41256-1

Client Sample ID: SS35

Lab Sample ID: 885-41256-11

Date Collected: 01/13/26 11:25

Matrix: Solid

Date Received: 01/14/26 07:20

Method: SW846 8015D - Gasoline Range Organics (GRO) (GC)

Analyte	Result	Qualifier	RL	Unit	D	Prepared	Analyzed	Dil Fac
Gasoline Range Organics (GRO)-C6-C10	ND		4.9	mg/Kg		01/14/26 10:04	01/16/26 23:52	1
Surrogate	%Recovery	Qualifier	Limits			Prepared	Analyzed	Dil Fac
4-Bromofluorobenzene (Surr)	106		15 - 150			01/14/26 10:04	01/16/26 23:52	1

Method: SW846 8021B - Volatile Organic Compounds (GC)

Analyte	Result	Qualifier	RL	Unit	D	Prepared	Analyzed	Dil Fac
Benzene	ND		0.025	mg/Kg		01/14/26 10:04	01/16/26 23:52	1
Ethylbenzene	ND		0.049	mg/Kg		01/14/26 10:04	01/16/26 23:52	1
Toluene	ND		0.049	mg/Kg		01/14/26 10:04	01/16/26 23:52	1
Xylenes, Total	ND		0.099	mg/Kg		01/14/26 10:04	01/16/26 23:52	1
Surrogate	%Recovery	Qualifier	Limits			Prepared	Analyzed	Dil Fac
4-Bromofluorobenzene (Surr)	89		15 - 150			01/14/26 10:04	01/16/26 23:52	1

Method: SW846 8015D - Diesel Range Organics (DRO) (GC)

Analyte	Result	Qualifier	RL	Unit	D	Prepared	Analyzed	Dil Fac
Diesel Range Organics [C10-C28]	40		9.4	mg/Kg		01/14/26 11:36	01/14/26 19:40	1
Motor Oil Range Organics [C28-C40]	ND		47	mg/Kg		01/14/26 11:36	01/14/26 19:40	1
Surrogate	%Recovery	Qualifier	Limits			Prepared	Analyzed	Dil Fac
Di-n-octyl phthalate (Surr)	106		62 - 134			01/14/26 11:36	01/14/26 19:40	1

Method: EPA 300.0 - Anions, Ion Chromatography

Analyte	Result	Qualifier	RL	Unit	D	Prepared	Analyzed	Dil Fac
Chloride	760		49	mg/Kg		01/16/26 13:13	01/16/26 19:51	10

Client Sample Results

Client: Enduring Resources
Project/Site: NW Lybrook #131H

Job ID: 885-41256-1

Client Sample ID: SS35A

Lab Sample ID: 885-41256-12

Date Collected: 01/13/26 11:34

Matrix: Solid

Date Received: 01/14/26 07:20

Method: SW846 8015D - Gasoline Range Organics (GRO) (GC)

Analyte	Result	Qualifier	RL	Unit	D	Prepared	Analyzed	Dil Fac
Gasoline Range Organics (GRO)-C6-C10	ND		4.9	mg/Kg		01/14/26 10:04	01/17/26 00:14	1
Surrogate	%Recovery	Qualifier	Limits			Prepared	Analyzed	Dil Fac
4-Bromofluorobenzene (Surr)	107		15 - 150			01/14/26 10:04	01/17/26 00:14	1

Method: SW846 8021B - Volatile Organic Compounds (GC)

Analyte	Result	Qualifier	RL	Unit	D	Prepared	Analyzed	Dil Fac
Benzene	ND		0.024	mg/Kg		01/14/26 10:04	01/17/26 00:14	1
Ethylbenzene	ND		0.049	mg/Kg		01/14/26 10:04	01/17/26 00:14	1
Toluene	ND		0.049	mg/Kg		01/14/26 10:04	01/17/26 00:14	1
Xylenes, Total	ND		0.097	mg/Kg		01/14/26 10:04	01/17/26 00:14	1
Surrogate	%Recovery	Qualifier	Limits			Prepared	Analyzed	Dil Fac
4-Bromofluorobenzene (Surr)	89		15 - 150			01/14/26 10:04	01/17/26 00:14	1

Method: SW846 8015D - Diesel Range Organics (DRO) (GC)

Analyte	Result	Qualifier	RL	Unit	D	Prepared	Analyzed	Dil Fac
Diesel Range Organics [C10-C28]	30		9.7	mg/Kg		01/14/26 11:36	01/14/26 19:51	1
Motor Oil Range Organics [C28-C40]	ND		48	mg/Kg		01/14/26 11:36	01/14/26 19:51	1
Surrogate	%Recovery	Qualifier	Limits			Prepared	Analyzed	Dil Fac
Di-n-octyl phthalate (Surr)	106		62 - 134			01/14/26 11:36	01/14/26 19:51	1

Method: EPA 300.0 - Anions, Ion Chromatography

Analyte	Result	Qualifier	RL	Unit	D	Prepared	Analyzed	Dil Fac
Chloride	150		50	mg/Kg		01/16/26 13:13	01/16/26 20:02	10

Eurofins Albuquerque

Client Sample Results

Client: Enduring Resources
Project/Site: NW Lybrook #131H

Job ID: 885-41256-1

Client Sample ID: SS36

Lab Sample ID: 885-41256-13

Date Collected: 01/13/26 11:51

Matrix: Solid

Date Received: 01/14/26 07:20

Method: SW846 8015D - Gasoline Range Organics (GRO) (GC)

Analyte	Result	Qualifier	RL	Unit	D	Prepared	Analyzed	Dil Fac
Gasoline Range Organics (GRO)-C6-C10	ND		4.8	mg/Kg		01/14/26 10:04	01/17/26 00:36	1
Surrogate	%Recovery	Qualifier	Limits			Prepared	Analyzed	Dil Fac
4-Bromofluorobenzene (Surr)	107		15 - 150			01/14/26 10:04	01/17/26 00:36	1

Method: SW846 8021B - Volatile Organic Compounds (GC)

Analyte	Result	Qualifier	RL	Unit	D	Prepared	Analyzed	Dil Fac
Benzene	ND		0.024	mg/Kg		01/14/26 10:04	01/17/26 00:36	1
Ethylbenzene	ND		0.048	mg/Kg		01/14/26 10:04	01/17/26 00:36	1
Toluene	ND		0.048	mg/Kg		01/14/26 10:04	01/17/26 00:36	1
Xylenes, Total	ND		0.096	mg/Kg		01/14/26 10:04	01/17/26 00:36	1
Surrogate	%Recovery	Qualifier	Limits			Prepared	Analyzed	Dil Fac
4-Bromofluorobenzene (Surr)	89		15 - 150			01/14/26 10:04	01/17/26 00:36	1

Method: SW846 8015D - Diesel Range Organics (DRO) (GC)

Analyte	Result	Qualifier	RL	Unit	D	Prepared	Analyzed	Dil Fac
Diesel Range Organics [C10-C28]	180		9.4	mg/Kg		01/14/26 11:36	01/14/26 20:26	1
Motor Oil Range Organics [C28-C40]	370		47	mg/Kg		01/14/26 11:36	01/14/26 20:26	1
Surrogate	%Recovery	Qualifier	Limits			Prepared	Analyzed	Dil Fac
Di-n-octyl phthalate (Surr)	120		62 - 134			01/14/26 11:36	01/14/26 20:26	1

Method: EPA 300.0 - Anions, Ion Chromatography

Analyte	Result	Qualifier	RL	Unit	D	Prepared	Analyzed	Dil Fac
Chloride	1500		50	mg/Kg		01/16/26 13:13	01/16/26 20:13	10

Eurofins Albuquerque

Client Sample Results

Client: Enduring Resources
 Project/Site: NW Lybrook #131H

Job ID: 885-41256-1

Client Sample ID: SS36A

Lab Sample ID: 885-41256-14

Date Collected: 01/13/26 11:56

Matrix: Solid

Date Received: 01/14/26 07:20

Method: SW846 8015D - Gasoline Range Organics (GRO) (GC)

Analyte	Result	Qualifier	RL	Unit	D	Prepared	Analyzed	Dil Fac
Gasoline Range Organics (GRO)-C6-C10	ND		4.9	mg/Kg		01/14/26 10:04	01/17/26 00:57	1
Surrogate	%Recovery	Qualifier	Limits			Prepared	Analyzed	Dil Fac
4-Bromofluorobenzene (Surr)	107		15 - 150			01/14/26 10:04	01/17/26 00:57	1

Method: SW846 8021B - Volatile Organic Compounds (GC)

Analyte	Result	Qualifier	RL	Unit	D	Prepared	Analyzed	Dil Fac
Benzene	ND		0.024	mg/Kg		01/14/26 10:04	01/17/26 00:57	1
Ethylbenzene	ND		0.049	mg/Kg		01/14/26 10:04	01/17/26 00:57	1
Toluene	ND		0.049	mg/Kg		01/14/26 10:04	01/17/26 00:57	1
Xylenes, Total	ND		0.097	mg/Kg		01/14/26 10:04	01/17/26 00:57	1
Surrogate	%Recovery	Qualifier	Limits			Prepared	Analyzed	Dil Fac
4-Bromofluorobenzene (Surr)	89		15 - 150			01/14/26 10:04	01/17/26 00:57	1

Method: SW846 8015D - Diesel Range Organics (DRO) (GC)

Analyte	Result	Qualifier	RL	Unit	D	Prepared	Analyzed	Dil Fac
Diesel Range Organics [C10-C28]	42		9.9	mg/Kg		01/14/26 11:36	01/14/26 21:00	1
Motor Oil Range Organics [C28-C40]	86		50	mg/Kg		01/14/26 11:36	01/14/26 21:00	1
Surrogate	%Recovery	Qualifier	Limits			Prepared	Analyzed	Dil Fac
Di-n-octyl phthalate (Surr)	105		62 - 134			01/14/26 11:36	01/14/26 21:00	1

Method: EPA 300.0 - Anions, Ion Chromatography

Analyte	Result	Qualifier	RL	Unit	D	Prepared	Analyzed	Dil Fac
Chloride	310		50	mg/Kg		01/16/26 13:13	01/16/26 20:23	10

Client Sample Results

Client: Enduring Resources
 Project/Site: NW Lybrook #131H

Job ID: 885-41256-1

Client Sample ID: SS37
Date Collected: 01/13/26 12:33
Date Received: 01/14/26 07:20

Lab Sample ID: 885-41256-15
Matrix: Solid

Method: SW846 8015D - Gasoline Range Organics (GRO) (GC)

Analyte	Result	Qualifier	RL	Unit	D	Prepared	Analyzed	Dil Fac
Gasoline Range Organics (GRO)-C6-C10	ND		5.0	mg/Kg		01/14/26 10:04	01/17/26 01:19	1
Surrogate	%Recovery	Qualifier	Limits			Prepared	Analyzed	Dil Fac
4-Bromofluorobenzene (Surr)	106		15 - 150			01/14/26 10:04	01/17/26 01:19	1

Method: SW846 8021B - Volatile Organic Compounds (GC)

Analyte	Result	Qualifier	RL	Unit	D	Prepared	Analyzed	Dil Fac
Benzene	ND		0.025	mg/Kg		01/14/26 10:04	01/17/26 01:19	1
Ethylbenzene	ND		0.050	mg/Kg		01/14/26 10:04	01/17/26 01:19	1
Toluene	ND		0.050	mg/Kg		01/14/26 10:04	01/17/26 01:19	1
Xylenes, Total	ND		0.10	mg/Kg		01/14/26 10:04	01/17/26 01:19	1
Surrogate	%Recovery	Qualifier	Limits			Prepared	Analyzed	Dil Fac
4-Bromofluorobenzene (Surr)	89		15 - 150			01/14/26 10:04	01/17/26 01:19	1

Method: SW846 8015D - Diesel Range Organics (DRO) (GC)

Analyte	Result	Qualifier	RL	Unit	D	Prepared	Analyzed	Dil Fac
Diesel Range Organics [C10-C28]	12		9.7	mg/Kg		01/14/26 11:36	01/14/26 21:12	1
Motor Oil Range Organics [C28-C40]	ND		48	mg/Kg		01/14/26 11:36	01/14/26 21:12	1
Surrogate	%Recovery	Qualifier	Limits			Prepared	Analyzed	Dil Fac
Di-n-octyl phthalate (Surr)	104		62 - 134			01/14/26 11:36	01/14/26 21:12	1

Method: EPA 300.0 - Anions, Ion Chromatography

Analyte	Result	Qualifier	RL	Unit	D	Prepared	Analyzed	Dil Fac
Chloride	340		51	mg/Kg		01/16/26 13:13	01/16/26 20:34	10

Client Sample Results

Client: Enduring Resources
 Project/Site: NW Lybrook #131H

Job ID: 885-41256-1

Client Sample ID: SS38
 Date Collected: 01/13/26 12:42
 Date Received: 01/14/26 07:20

Lab Sample ID: 885-41256-16
 Matrix: Solid

Method: SW846 8015D - Gasoline Range Organics (GRO) (GC)

Analyte	Result	Qualifier	RL	Unit	D	Prepared	Analyzed	Dil Fac
Gasoline Range Organics (GRO)-C6-C10	ND		4.8	mg/Kg		01/14/26 10:04	01/17/26 01:41	1
Surrogate	%Recovery	Qualifier	Limits			Prepared	Analyzed	Dil Fac
4-Bromofluorobenzene (Surr)	108		15 - 150			01/14/26 10:04	01/17/26 01:41	1

Method: SW846 8021B - Volatile Organic Compounds (GC)

Analyte	Result	Qualifier	RL	Unit	D	Prepared	Analyzed	Dil Fac
Benzene	ND		0.024	mg/Kg		01/14/26 10:04	01/17/26 01:41	1
Ethylbenzene	ND		0.048	mg/Kg		01/14/26 10:04	01/17/26 01:41	1
Toluene	ND		0.048	mg/Kg		01/14/26 10:04	01/17/26 01:41	1
Xylenes, Total	ND		0.096	mg/Kg		01/14/26 10:04	01/17/26 01:41	1
Surrogate	%Recovery	Qualifier	Limits			Prepared	Analyzed	Dil Fac
4-Bromofluorobenzene (Surr)	89		15 - 150			01/14/26 10:04	01/17/26 01:41	1

Method: SW846 8015D - Diesel Range Organics (DRO) (GC)

Analyte	Result	Qualifier	RL	Unit	D	Prepared	Analyzed	Dil Fac
Diesel Range Organics [C10-C28]	77		9.8	mg/Kg		01/14/26 11:36	01/14/26 21:23	1
Motor Oil Range Organics [C28-C40]	140		49	mg/Kg		01/14/26 11:36	01/14/26 21:23	1
Surrogate	%Recovery	Qualifier	Limits			Prepared	Analyzed	Dil Fac
Di-n-octyl phthalate (Surr)	105		62 - 134			01/14/26 11:36	01/14/26 21:23	1

Method: EPA 300.0 - Anions, Ion Chromatography

Analyte	Result	Qualifier	RL	Unit	D	Prepared	Analyzed	Dil Fac
Chloride	140		50	mg/Kg		01/16/26 13:13	01/16/26 21:07	10

Client Sample Results

Client: Enduring Resources
Project/Site: NW Lybrook #131H

Job ID: 885-41256-1

Client Sample ID: SS39

Lab Sample ID: 885-41256-17

Date Collected: 01/13/26 13:13

Matrix: Solid

Date Received: 01/14/26 07:20

Method: SW846 8015D - Gasoline Range Organics (GRO) (GC)

Analyte	Result	Qualifier	RL	Unit	D	Prepared	Analyzed	Dil Fac
Gasoline Range Organics (GRO)-C6-C10	ND		5.0	mg/Kg		01/14/26 10:04	01/17/26 02:03	1
Surrogate	%Recovery	Qualifier	Limits			Prepared	Analyzed	Dil Fac
4-Bromofluorobenzene (Surr)	107		15 - 150			01/14/26 10:04	01/17/26 02:03	1

Method: SW846 8021B - Volatile Organic Compounds (GC)

Analyte	Result	Qualifier	RL	Unit	D	Prepared	Analyzed	Dil Fac
Benzene	ND		0.025	mg/Kg		01/14/26 10:04	01/17/26 02:03	1
Ethylbenzene	ND		0.050	mg/Kg		01/14/26 10:04	01/17/26 02:03	1
Toluene	ND		0.050	mg/Kg		01/14/26 10:04	01/17/26 02:03	1
Xylenes, Total	ND		0.10	mg/Kg		01/14/26 10:04	01/17/26 02:03	1
Surrogate	%Recovery	Qualifier	Limits			Prepared	Analyzed	Dil Fac
4-Bromofluorobenzene (Surr)	87		15 - 150			01/14/26 10:04	01/17/26 02:03	1

Method: SW846 8015D - Diesel Range Organics (DRO) (GC)

Analyte	Result	Qualifier	RL	Unit	D	Prepared	Analyzed	Dil Fac
Diesel Range Organics [C10-C28]	39		9.2	mg/Kg		01/14/26 11:36	01/14/26 21:35	1
Motor Oil Range Organics [C28-C40]	ND		46	mg/Kg		01/14/26 11:36	01/14/26 21:35	1
Surrogate	%Recovery	Qualifier	Limits			Prepared	Analyzed	Dil Fac
Di-n-octyl phthalate (Surr)	103		62 - 134			01/14/26 11:36	01/14/26 21:35	1

Method: EPA 300.0 - Anions, Ion Chromatography

Analyte	Result	Qualifier	RL	Unit	D	Prepared	Analyzed	Dil Fac
Chloride	130		49	mg/Kg		01/16/26 13:13	01/16/26 21:18	10

Eurofins Albuquerque

Client Sample Results

Client: Enduring Resources
Project/Site: NW Lybrook #131H

Job ID: 885-41256-1

Client Sample ID: SS39A

Lab Sample ID: 885-41256-18

Date Collected: 01/13/26 13:18

Matrix: Solid

Date Received: 01/14/26 07:20

Method: SW846 8015D - Gasoline Range Organics (GRO) (GC)

Analyte	Result	Qualifier	RL	Unit	D	Prepared	Analyzed	Dil Fac
Gasoline Range Organics (GRO)-C6-C10	ND		4.8	mg/Kg		01/14/26 10:04	01/17/26 02:24	1
Surrogate	%Recovery	Qualifier	Limits			Prepared	Analyzed	Dil Fac
4-Bromofluorobenzene (Surr)	108		15 - 150			01/14/26 10:04	01/17/26 02:24	1

Method: SW846 8021B - Volatile Organic Compounds (GC)

Analyte	Result	Qualifier	RL	Unit	D	Prepared	Analyzed	Dil Fac
Benzene	ND		0.024	mg/Kg		01/14/26 10:04	01/17/26 02:24	1
Ethylbenzene	ND		0.048	mg/Kg		01/14/26 10:04	01/17/26 02:24	1
Toluene	ND		0.048	mg/Kg		01/14/26 10:04	01/17/26 02:24	1
Xylenes, Total	ND		0.097	mg/Kg		01/14/26 10:04	01/17/26 02:24	1
Surrogate	%Recovery	Qualifier	Limits			Prepared	Analyzed	Dil Fac
4-Bromofluorobenzene (Surr)	88		15 - 150			01/14/26 10:04	01/17/26 02:24	1

Method: SW846 8015D - Diesel Range Organics (DRO) (GC)

Analyte	Result	Qualifier	RL	Unit	D	Prepared	Analyzed	Dil Fac
Diesel Range Organics [C10-C28]	ND		9.3	mg/Kg		01/14/26 11:36	01/14/26 21:46	1
Motor Oil Range Organics [C28-C40]	ND		47	mg/Kg		01/14/26 11:36	01/14/26 21:46	1
Surrogate	%Recovery	Qualifier	Limits			Prepared	Analyzed	Dil Fac
Di-n-octyl phthalate (Surr)	104		62 - 134			01/14/26 11:36	01/14/26 21:46	1

Method: EPA 300.0 - Anions, Ion Chromatography

Analyte	Result	Qualifier	RL	Unit	D	Prepared	Analyzed	Dil Fac
Chloride	ND		50	mg/Kg		01/16/26 13:15	01/16/26 21:50	10

Eurofins Albuquerque

Client Sample Results

Client: Enduring Resources
 Project/Site: NW Lybrook #131H

Job ID: 885-41256-1

Client Sample ID: SS40

Lab Sample ID: 885-41256-19

Date Collected: 01/13/26 13:23

Matrix: Solid

Date Received: 01/14/26 07:20

Method: SW846 8015D - Gasoline Range Organics (GRO) (GC)

Analyte	Result	Qualifier	RL	Unit	D	Prepared	Analyzed	Dil Fac
Gasoline Range Organics (GRO)-C6-C10	ND		4.8	mg/Kg		01/14/26 10:04	01/17/26 02:46	1
Surrogate	%Recovery	Qualifier	Limits			Prepared	Analyzed	Dil Fac
4-Bromofluorobenzene (Surr)	108		15 - 150			01/14/26 10:04	01/17/26 02:46	1

Method: SW846 8021B - Volatile Organic Compounds (GC)

Analyte	Result	Qualifier	RL	Unit	D	Prepared	Analyzed	Dil Fac
Benzene	ND		0.024	mg/Kg		01/14/26 10:04	01/17/26 02:46	1
Ethylbenzene	ND		0.048	mg/Kg		01/14/26 10:04	01/17/26 02:46	1
Toluene	ND		0.048	mg/Kg		01/14/26 10:04	01/17/26 02:46	1
Xylenes, Total	ND		0.095	mg/Kg		01/14/26 10:04	01/17/26 02:46	1
Surrogate	%Recovery	Qualifier	Limits			Prepared	Analyzed	Dil Fac
4-Bromofluorobenzene (Surr)	90		15 - 150			01/14/26 10:04	01/17/26 02:46	1

Method: SW846 8015D - Diesel Range Organics (DRO) (GC)

Analyte	Result	Qualifier	RL	Unit	D	Prepared	Analyzed	Dil Fac
Diesel Range Organics [C10-C28]	44		9.6	mg/Kg		01/14/26 11:36	01/14/26 22:09	1
Motor Oil Range Organics [C28-C40]	50		48	mg/Kg		01/14/26 11:36	01/14/26 22:09	1
Surrogate	%Recovery	Qualifier	Limits			Prepared	Analyzed	Dil Fac
Di-n-octyl phthalate (Surr)	104		62 - 134			01/14/26 11:36	01/14/26 22:09	1

Method: EPA 300.0 - Anions, Ion Chromatography

Analyte	Result	Qualifier	RL	Unit	D	Prepared	Analyzed	Dil Fac
Chloride	220		49	mg/Kg		01/16/26 13:15	01/16/26 22:23	10

Client Sample Results

Client: Enduring Resources
 Project/Site: NW Lybrook #131H

Job ID: 885-41256-1

Client Sample ID: SS40A

Lab Sample ID: 885-41256-20

Date Collected: 01/13/26 13:28

Matrix: Solid

Date Received: 01/14/26 07:20

Method: SW846 8015D - Gasoline Range Organics (GRO) (GC)

Analyte	Result	Qualifier	RL	Unit	D	Prepared	Analyzed	Dil Fac
Gasoline Range Organics (GRO)-C6-C10	ND		5.0	mg/Kg		01/14/26 10:04	01/17/26 03:08	1
Surrogate	%Recovery	Qualifier	Limits			Prepared	Analyzed	Dil Fac
4-Bromofluorobenzene (Surr)	104		15 - 150			01/14/26 10:04	01/17/26 03:08	1

Method: SW846 8021B - Volatile Organic Compounds (GC)

Analyte	Result	Qualifier	RL	Unit	D	Prepared	Analyzed	Dil Fac
Benzene	ND		0.025	mg/Kg		01/14/26 10:04	01/17/26 03:08	1
Ethylbenzene	ND		0.050	mg/Kg		01/14/26 10:04	01/17/26 03:08	1
Toluene	ND		0.050	mg/Kg		01/14/26 10:04	01/17/26 03:08	1
Xylenes, Total	ND		0.10	mg/Kg		01/14/26 10:04	01/17/26 03:08	1
Surrogate	%Recovery	Qualifier	Limits			Prepared	Analyzed	Dil Fac
4-Bromofluorobenzene (Surr)	87		15 - 150			01/14/26 10:04	01/17/26 03:08	1

Method: SW846 8015D - Diesel Range Organics (DRO) (GC)

Analyte	Result	Qualifier	RL	Unit	D	Prepared	Analyzed	Dil Fac
Diesel Range Organics [C10-C28]	ND	F2	9.3	mg/Kg		01/14/26 11:36	01/14/26 22:21	1
Motor Oil Range Organics [C28-C40]	ND		46	mg/Kg		01/14/26 11:36	01/14/26 22:21	1
Surrogate	%Recovery	Qualifier	Limits			Prepared	Analyzed	Dil Fac
Di-n-octyl phthalate (Surr)	103		62 - 134			01/14/26 11:36	01/14/26 22:21	1

Method: EPA 300.0 - Anions, Ion Chromatography

Analyte	Result	Qualifier	RL	Unit	D	Prepared	Analyzed	Dil Fac
Chloride	54		50	mg/Kg		01/16/26 13:15	01/16/26 23:17	10

Client Sample Results

Client: Enduring Resources
Project/Site: NW Lybrook #131H

Job ID: 885-41256-1

Client Sample ID: SS41

Lab Sample ID: 885-41256-21

Date Collected: 01/13/26 13:53

Matrix: Solid

Date Received: 01/14/26 07:20

Method: SW846 8015D - Gasoline Range Organics (GRO) (GC)

Analyte	Result	Qualifier	RL	Unit	D	Prepared	Analyzed	Dil Fac
Gasoline Range Organics (GRO)-C6-C10	ND		5.0	mg/Kg		01/14/26 14:12	01/19/26 17:04	1
Surrogate	%Recovery	Qualifier	Limits			Prepared	Analyzed	Dil Fac
4-Bromofluorobenzene (Surr)	107		15 - 150			01/14/26 14:12	01/19/26 17:04	1

Method: SW846 8021B - Volatile Organic Compounds (GC)

Analyte	Result	Qualifier	RL	Unit	D	Prepared	Analyzed	Dil Fac
Benzene	ND		0.025	mg/Kg		01/14/26 14:12	01/19/26 17:04	1
Ethylbenzene	ND		0.050	mg/Kg		01/14/26 14:12	01/19/26 17:04	1
Toluene	ND		0.050	mg/Kg		01/14/26 14:12	01/19/26 17:04	1
Xylenes, Total	ND		0.099	mg/Kg		01/14/26 14:12	01/19/26 17:04	1
Surrogate	%Recovery	Qualifier	Limits			Prepared	Analyzed	Dil Fac
4-Bromofluorobenzene (Surr)	96		15 - 150			01/14/26 14:12	01/19/26 17:04	1

Method: SW846 8015D - Diesel Range Organics (DRO) (GC)

Analyte	Result	Qualifier	RL	Unit	D	Prepared	Analyzed	Dil Fac
Diesel Range Organics [C10-C28]	ND		9.5	mg/Kg		01/15/26 09:43	01/15/26 14:25	1
Motor Oil Range Organics [C28-C40]	ND		47	mg/Kg		01/15/26 09:43	01/15/26 14:25	1
Surrogate	%Recovery	Qualifier	Limits			Prepared	Analyzed	Dil Fac
Di-n-octyl phthalate (Surr)	107		62 - 134			01/15/26 09:43	01/15/26 14:25	1

Method: EPA 300.0 - Anions, Ion Chromatography

Analyte	Result	Qualifier	RL	Unit	D	Prepared	Analyzed	Dil Fac
Chloride	1000		51	mg/Kg		01/16/26 13:15	01/16/26 23:28	10

Eurofins Albuquerque

Client Sample Results

Client: Enduring Resources
Project/Site: NW Lybrook #131H

Job ID: 885-41256-1

Client Sample ID: SS41A

Lab Sample ID: 885-41256-22

Date Collected: 01/13/26 13:58

Matrix: Solid

Date Received: 01/14/26 07:20

Method: SW846 8015D - Gasoline Range Organics (GRO) (GC)

Analyte	Result	Qualifier	RL	Unit	D	Prepared	Analyzed	Dil Fac
Gasoline Range Organics (GRO)-C6-C10	ND		4.9	mg/Kg		01/14/26 14:12	01/19/26 18:16	1
Surrogate	%Recovery	Qualifier	Limits			Prepared	Analyzed	Dil Fac
4-Bromofluorobenzene (Surr)	101		15 - 150			01/14/26 14:12	01/19/26 18:16	1

Method: SW846 8021B - Volatile Organic Compounds (GC)

Analyte	Result	Qualifier	RL	Unit	D	Prepared	Analyzed	Dil Fac
Benzene	ND		0.024	mg/Kg		01/14/26 14:12	01/19/26 18:16	1
Ethylbenzene	ND		0.049	mg/Kg		01/14/26 14:12	01/19/26 18:16	1
Toluene	ND		0.049	mg/Kg		01/14/26 14:12	01/19/26 18:16	1
Xylenes, Total	ND		0.097	mg/Kg		01/14/26 14:12	01/19/26 18:16	1
Surrogate	%Recovery	Qualifier	Limits			Prepared	Analyzed	Dil Fac
4-Bromofluorobenzene (Surr)	92		15 - 150			01/14/26 14:12	01/19/26 18:16	1

Method: SW846 8015D - Diesel Range Organics (DRO) (GC)

Analyte	Result	Qualifier	RL	Unit	D	Prepared	Analyzed	Dil Fac
Diesel Range Organics [C10-C28]	ND		9.9	mg/Kg		01/15/26 09:43	01/15/26 14:37	1
Motor Oil Range Organics [C28-C40]	ND		49	mg/Kg		01/15/26 09:43	01/15/26 14:37	1
Surrogate	%Recovery	Qualifier	Limits			Prepared	Analyzed	Dil Fac
Di-n-octyl phthalate (Surr)	96		62 - 134			01/15/26 09:43	01/15/26 14:37	1

Method: EPA 300.0 - Anions, Ion Chromatography

Analyte	Result	Qualifier	RL	Unit	D	Prepared	Analyzed	Dil Fac
Chloride	150		50	mg/Kg		01/16/26 13:15	01/16/26 23:39	10

Eurofins Albuquerque

Client Sample Results

Client: Enduring Resources
 Project/Site: NW Lybrook #131H

Job ID: 885-41256-1

Client Sample ID: SS42

Lab Sample ID: 885-41256-23

Date Collected: 01/13/26 14:16

Matrix: Solid

Date Received: 01/14/26 07:20

Method: SW846 8015D - Gasoline Range Organics (GRO) (GC)

Analyte	Result	Qualifier	RL	Unit	D	Prepared	Analyzed	Dil Fac
Gasoline Range Organics (GRO)-C6-C10	ND		4.9	mg/Kg		01/14/26 14:12	01/19/26 19:26	1
Surrogate	%Recovery	Qualifier	Limits			Prepared	Analyzed	Dil Fac
4-Bromofluorobenzene (Surr)	99		15 - 150			01/14/26 14:12	01/19/26 19:26	1

Method: SW846 8021B - Volatile Organic Compounds (GC)

Analyte	Result	Qualifier	RL	Unit	D	Prepared	Analyzed	Dil Fac
Benzene	ND		0.025	mg/Kg		01/14/26 14:12	01/19/26 19:26	1
Ethylbenzene	ND		0.049	mg/Kg		01/14/26 14:12	01/19/26 19:26	1
Toluene	ND		0.049	mg/Kg		01/14/26 14:12	01/19/26 19:26	1
Xylenes, Total	ND		0.098	mg/Kg		01/14/26 14:12	01/19/26 19:26	1
Surrogate	%Recovery	Qualifier	Limits			Prepared	Analyzed	Dil Fac
4-Bromofluorobenzene (Surr)	89		15 - 150			01/14/26 14:12	01/19/26 19:26	1

Method: SW846 8015D - Diesel Range Organics (DRO) (GC)

Analyte	Result	Qualifier	RL	Unit	D	Prepared	Analyzed	Dil Fac
Diesel Range Organics [C10-C28]	10		9.8	mg/Kg		01/15/26 09:43	01/15/26 14:49	1
Motor Oil Range Organics [C28-C40]	ND		49	mg/Kg		01/15/26 09:43	01/15/26 14:49	1
Surrogate	%Recovery	Qualifier	Limits			Prepared	Analyzed	Dil Fac
Di-n-octyl phthalate (Surr)	98		62 - 134			01/15/26 09:43	01/15/26 14:49	1

Method: EPA 300.0 - Anions, Ion Chromatography

Analyte	Result	Qualifier	RL	Unit	D	Prepared	Analyzed	Dil Fac
Chloride	390		50	mg/Kg		01/16/26 13:15	01/16/26 23:50	10

Client Sample Results

Client: Enduring Resources
Project/Site: NW Lybrook #131H

Job ID: 885-41256-1

Client Sample ID: SS43

Lab Sample ID: 885-41256-24

Date Collected: 01/13/26 14:28

Matrix: Solid

Date Received: 01/14/26 07:20

Method: SW846 8015D - Gasoline Range Organics (GRO) (GC)

Analyte	Result	Qualifier	RL	Unit	D	Prepared	Analyzed	Dil Fac
Gasoline Range Organics (GRO)-C6-C10	ND		4.8	mg/Kg		01/14/26 14:12	01/19/26 19:50	1
Surrogate	%Recovery	Qualifier	Limits			Prepared	Analyzed	Dil Fac
4-Bromofluorobenzene (Surr)	99		15 - 150			01/14/26 14:12	01/19/26 19:50	1

Method: SW846 8021B - Volatile Organic Compounds (GC)

Analyte	Result	Qualifier	RL	Unit	D	Prepared	Analyzed	Dil Fac
Benzene	ND		0.024	mg/Kg		01/14/26 14:12	01/19/26 19:50	1
Ethylbenzene	ND		0.048	mg/Kg		01/14/26 14:12	01/19/26 19:50	1
Toluene	ND		0.048	mg/Kg		01/14/26 14:12	01/19/26 19:50	1
Xylenes, Total	ND		0.097	mg/Kg		01/14/26 14:12	01/19/26 19:50	1
Surrogate	%Recovery	Qualifier	Limits			Prepared	Analyzed	Dil Fac
4-Bromofluorobenzene (Surr)	91		15 - 150			01/14/26 14:12	01/19/26 19:50	1

Method: SW846 8015D - Diesel Range Organics (DRO) (GC)

Analyte	Result	Qualifier	RL	Unit	D	Prepared	Analyzed	Dil Fac
Diesel Range Organics [C10-C28]	35		9.9	mg/Kg		01/15/26 09:43	01/15/26 15:00	1
Motor Oil Range Organics [C28-C40]	ND		50	mg/Kg		01/15/26 09:43	01/15/26 15:00	1
Surrogate	%Recovery	Qualifier	Limits			Prepared	Analyzed	Dil Fac
Di-n-octyl phthalate (Surr)	99		62 - 134			01/15/26 09:43	01/15/26 15:00	1

Method: EPA 300.0 - Anions, Ion Chromatography

Analyte	Result	Qualifier	RL	Unit	D	Prepared	Analyzed	Dil Fac
Chloride	1500		50	mg/Kg		01/16/26 13:15	01/17/26 00:00	10

Eurofins Albuquerque

Client Sample Results

Client: Enduring Resources
 Project/Site: NW Lybrook #131H

Job ID: 885-41256-1

Client Sample ID: SS43A

Lab Sample ID: 885-41256-25

Date Collected: 01/13/26 14:36

Matrix: Solid

Date Received: 01/14/26 07:20

Method: SW846 8015D - Gasoline Range Organics (GRO) (GC)

Analyte	Result	Qualifier	RL	Unit	D	Prepared	Analyzed	Dil Fac
Gasoline Range Organics (GRO)-C6-C10	ND		4.9	mg/Kg		01/14/26 14:12	01/19/26 20:14	1
Surrogate	%Recovery	Qualifier	Limits			Prepared	Analyzed	Dil Fac
4-Bromofluorobenzene (Surr)	99		15 - 150			01/14/26 14:12	01/19/26 20:14	1

Method: SW846 8021B - Volatile Organic Compounds (GC)

Analyte	Result	Qualifier	RL	Unit	D	Prepared	Analyzed	Dil Fac
Benzene	ND		0.024	mg/Kg		01/14/26 14:12	01/19/26 20:14	1
Ethylbenzene	ND		0.049	mg/Kg		01/14/26 14:12	01/19/26 20:14	1
Toluene	ND		0.049	mg/Kg		01/14/26 14:12	01/19/26 20:14	1
Xylenes, Total	ND		0.097	mg/Kg		01/14/26 14:12	01/19/26 20:14	1
Surrogate	%Recovery	Qualifier	Limits			Prepared	Analyzed	Dil Fac
4-Bromofluorobenzene (Surr)	91		15 - 150			01/14/26 14:12	01/19/26 20:14	1

Method: SW846 8015D - Diesel Range Organics (DRO) (GC)

Analyte	Result	Qualifier	RL	Unit	D	Prepared	Analyzed	Dil Fac
Diesel Range Organics [C10-C28]	ND		9.4	mg/Kg		01/15/26 09:43	01/15/26 15:12	1
Motor Oil Range Organics [C28-C40]	ND		47	mg/Kg		01/15/26 09:43	01/15/26 15:12	1
Surrogate	%Recovery	Qualifier	Limits			Prepared	Analyzed	Dil Fac
Di-n-octyl phthalate (Surr)	99		62 - 134			01/15/26 09:43	01/15/26 15:12	1

Method: EPA 300.0 - Anions, Ion Chromatography

Analyte	Result	Qualifier	RL	Unit	D	Prepared	Analyzed	Dil Fac
Chloride	140		49	mg/Kg		01/16/26 13:15	01/17/26 00:11	10

Client Sample Results

Client: Enduring Resources
 Project/Site: NW Lybrook #131H

Job ID: 885-41256-1

Client Sample ID: SS22B

Lab Sample ID: 885-41256-26

Date Collected: 01/13/26 14:49

Matrix: Solid

Date Received: 01/14/26 07:20

Method: SW846 8015D - Gasoline Range Organics (GRO) (GC)

Analyte	Result	Qualifier	RL	Unit	D	Prepared	Analyzed	Dil Fac
Gasoline Range Organics (GRO)-C6-C10	ND		5.0	mg/Kg		01/14/26 14:12	01/19/26 20:37	1
Surrogate	%Recovery	Qualifier	Limits			Prepared	Analyzed	Dil Fac
4-Bromofluorobenzene (Surr)	99		15 - 150			01/14/26 14:12	01/19/26 20:37	1

Method: SW846 8021B - Volatile Organic Compounds (GC)

Analyte	Result	Qualifier	RL	Unit	D	Prepared	Analyzed	Dil Fac
Benzene	ND		0.025	mg/Kg		01/14/26 14:12	01/19/26 20:37	1
Ethylbenzene	ND		0.050	mg/Kg		01/14/26 14:12	01/19/26 20:37	1
Toluene	ND		0.050	mg/Kg		01/14/26 14:12	01/19/26 20:37	1
Xylenes, Total	ND		0.099	mg/Kg		01/14/26 14:12	01/19/26 20:37	1
Surrogate	%Recovery	Qualifier	Limits			Prepared	Analyzed	Dil Fac
4-Bromofluorobenzene (Surr)	92		15 - 150			01/14/26 14:12	01/19/26 20:37	1

Method: SW846 8015D - Diesel Range Organics (DRO) (GC)

Analyte	Result	Qualifier	RL	Unit	D	Prepared	Analyzed	Dil Fac
Diesel Range Organics [C10-C28]	ND		9.2	mg/Kg		01/15/26 09:43	01/15/26 15:24	1
Motor Oil Range Organics [C28-C40]	ND		46	mg/Kg		01/15/26 09:43	01/15/26 15:24	1
Surrogate	%Recovery	Qualifier	Limits			Prepared	Analyzed	Dil Fac
Di-n-octyl phthalate (Surr)	104		62 - 134			01/15/26 09:43	01/15/26 15:24	1

Method: EPA 300.0 - Anions, Ion Chromatography

Analyte	Result	Qualifier	RL	Unit	D	Prepared	Analyzed	Dil Fac
Chloride	480		50	mg/Kg		01/16/26 13:15	01/17/26 00:22	10

Client Sample Results

Client: Enduring Resources
 Project/Site: NW Lybrook #131H

Job ID: 885-41256-1

Client Sample ID: SS28B

Lab Sample ID: 885-41256-27

Date Collected: 01/13/26 14:56

Matrix: Solid

Date Received: 01/14/26 07:20

Method: SW846 8015D - Gasoline Range Organics (GRO) (GC)

Analyte	Result	Qualifier	RL	Unit	D	Prepared	Analyzed	Dil Fac
Gasoline Range Organics (GRO)-C6-C10	ND		4.9	mg/Kg		01/14/26 14:12	01/19/26 21:00	1
Surrogate	%Recovery	Qualifier	Limits			Prepared	Analyzed	Dil Fac
4-Bromofluorobenzene (Surr)	96		15 - 150			01/14/26 14:12	01/19/26 21:00	1

Method: SW846 8021B - Volatile Organic Compounds (GC)

Analyte	Result	Qualifier	RL	Unit	D	Prepared	Analyzed	Dil Fac
Benzene	ND		0.024	mg/Kg		01/14/26 14:12	01/19/26 21:00	1
Ethylbenzene	ND		0.049	mg/Kg		01/14/26 14:12	01/19/26 21:00	1
Toluene	ND		0.049	mg/Kg		01/14/26 14:12	01/19/26 21:00	1
Xylenes, Total	ND		0.098	mg/Kg		01/14/26 14:12	01/19/26 21:00	1
Surrogate	%Recovery	Qualifier	Limits			Prepared	Analyzed	Dil Fac
4-Bromofluorobenzene (Surr)	89		15 - 150			01/14/26 14:12	01/19/26 21:00	1

Method: SW846 8015D - Diesel Range Organics (DRO) (GC)

Analyte	Result	Qualifier	RL	Unit	D	Prepared	Analyzed	Dil Fac
Diesel Range Organics [C10-C28]	ND		9.6	mg/Kg		01/15/26 09:43	01/15/26 15:35	1
Motor Oil Range Organics [C28-C40]	ND		48	mg/Kg		01/15/26 09:43	01/15/26 15:35	1
Surrogate	%Recovery	Qualifier	Limits			Prepared	Analyzed	Dil Fac
Di-n-octyl phthalate (Surr)	98		62 - 134			01/15/26 09:43	01/15/26 15:35	1

Method: EPA 300.0 - Anions, Ion Chromatography

Analyte	Result	Qualifier	RL	Unit	D	Prepared	Analyzed	Dil Fac
Chloride	ND		50	mg/Kg		01/16/26 13:15	01/17/26 00:33	10

Client Sample Results

Client: Enduring Resources
 Project/Site: NW Lybrook #131H

Job ID: 885-41256-1

Client Sample ID: SS44

Lab Sample ID: 885-41256-28

Date Collected: 01/13/26 15:10

Matrix: Solid

Date Received: 01/14/26 07:20

Method: SW846 8015D - Gasoline Range Organics (GRO) (GC)

Analyte	Result	Qualifier	RL	Unit	D	Prepared	Analyzed	Dil Fac
Gasoline Range Organics (GRO)-C6-C10	ND		4.8	mg/Kg		01/14/26 14:12	01/19/26 21:24	1
Surrogate	%Recovery	Qualifier	Limits			Prepared	Analyzed	Dil Fac
4-Bromofluorobenzene (Surr)	96		15 - 150			01/14/26 14:12	01/19/26 21:24	1

Method: SW846 8021B - Volatile Organic Compounds (GC)

Analyte	Result	Qualifier	RL	Unit	D	Prepared	Analyzed	Dil Fac
Benzene	ND		0.024	mg/Kg		01/14/26 14:12	01/19/26 21:24	1
Ethylbenzene	ND		0.048	mg/Kg		01/14/26 14:12	01/19/26 21:24	1
Toluene	ND		0.048	mg/Kg		01/14/26 14:12	01/19/26 21:24	1
Xylenes, Total	ND		0.095	mg/Kg		01/14/26 14:12	01/19/26 21:24	1
Surrogate	%Recovery	Qualifier	Limits			Prepared	Analyzed	Dil Fac
4-Bromofluorobenzene (Surr)	90		15 - 150			01/14/26 14:12	01/19/26 21:24	1

Method: SW846 8015D - Diesel Range Organics (DRO) (GC)

Analyte	Result	Qualifier	RL	Unit	D	Prepared	Analyzed	Dil Fac
Diesel Range Organics [C10-C28]	ND		10	mg/Kg		01/15/26 09:43	01/15/26 15:47	1
Motor Oil Range Organics [C28-C40]	ND		50	mg/Kg		01/15/26 09:43	01/15/26 15:47	1
Surrogate	%Recovery	Qualifier	Limits			Prepared	Analyzed	Dil Fac
Di-n-octyl phthalate (Surr)	103		62 - 134			01/15/26 09:43	01/15/26 15:47	1

Method: EPA 300.0 - Anions, Ion Chromatography

Analyte	Result	Qualifier	RL	Unit	D	Prepared	Analyzed	Dil Fac
Chloride	160		50	mg/Kg		01/16/26 13:15	01/17/26 00:44	10

Eurofins Albuquerque

QC Sample Results

Client: Enduring Resources
 Project/Site: NW Lybrook #131H

Job ID: 885-41256-1

Method: 8015D - Gasoline Range Organics (GRO) (GC)

Lab Sample ID: MB 885-41309/1-A
Matrix: Solid
Analysis Batch: 41486

Client Sample ID: Method Blank
Prep Type: Total/NA
Prep Batch: 41309

Analyte	MB Result	MB Qualifier	RL	Unit	D	Prepared	Analyzed	Dil Fac
Gasoline Range Organics (GRO)-C6-C10	ND		5.0	mg/Kg		01/14/26 10:03	01/16/26 18:02	1
Surrogate	%Recovery	MB Qualifier	Limits			Prepared	Analyzed	Dil Fac
4-Bromofluorobenzene (Surr)	109		15 - 150			01/14/26 10:03	01/16/26 18:02	1

Lab Sample ID: LCS 885-41309/2-A
Matrix: Solid
Analysis Batch: 41486

Client Sample ID: Lab Control Sample
Prep Type: Total/NA
Prep Batch: 41309

Analyte	Spike Added	LCS Result	LCS Qualifier	Unit	D	%Rec	%Rec Limits
Gasoline Range Organics (GRO)-C6-C10	25.0	24.7		mg/Kg		99	70 - 130
Surrogate	LCS %Recovery	LCS Qualifier	Limits				
4-Bromofluorobenzene (Surr)	219		15 - 150				

Lab Sample ID: 885-41256-1 MS
Matrix: Solid
Analysis Batch: 41486

Client Sample ID: SS30
Prep Type: Total/NA
Prep Batch: 41309

Analyte	Sample Result	Sample Qualifier	Spike Added	MS Result	MS Qualifier	Unit	D	%Rec	%Rec Limits
Gasoline Range Organics (GRO)-C6-C10	ND		24.7	22.0		mg/Kg		89	70 - 130
Surrogate	MS %Recovery	MS Qualifier	Limits						
4-Bromofluorobenzene (Surr)	210		15 - 150						

Lab Sample ID: 885-41256-1 MSD
Matrix: Solid
Analysis Batch: 41486

Client Sample ID: SS30
Prep Type: Total/NA
Prep Batch: 41309

Analyte	Sample Result	Sample Qualifier	Spike Added	MSD Result	MSD Qualifier	Unit	D	%Rec	%Rec Limits	RPD	RPD Limit
Gasoline Range Organics (GRO)-C6-C10	ND		24.6	25.1		mg/Kg		102	70 - 130	13	20
Surrogate	MSD %Recovery	MSD Qualifier	Limits								
4-Bromofluorobenzene (Surr)	222		15 - 150								

Lab Sample ID: MB 885-41340/1-A
Matrix: Solid
Analysis Batch: 41552

Client Sample ID: Method Blank
Prep Type: Total/NA
Prep Batch: 41340

Analyte	MB Result	MB Qualifier	RL	Unit	D	Prepared	Analyzed	Dil Fac
Gasoline Range Organics (GRO)-C6-C10	ND		5.0	mg/Kg		01/14/26 14:11	01/19/26 16:40	1

Eurofins Albuquerque

QC Sample Results

Client: Enduring Resources
 Project/Site: NW Lybrook #131H

Job ID: 885-41256-1

Method: 8015D - Gasoline Range Organics (GRO) (GC) (Continued)

Lab Sample ID: MB 885-41340/1-A
 Matrix: Solid
 Analysis Batch: 41552

Client Sample ID: Method Blank
 Prep Type: Total/NA
 Prep Batch: 41340

Surrogate	%Recovery	MB MB Qualifier	Limits	Prepared	Analyzed	Dil Fac
4-Bromofluorobenzene (Surr)	105		15 - 150	01/14/26 14:11	01/19/26 16:40	1

Lab Sample ID: LCS 885-41340/2-A
 Matrix: Solid
 Analysis Batch: 41552

Client Sample ID: Lab Control Sample
 Prep Type: Total/NA
 Prep Batch: 41340

Analyte	Spike Added	LCS LCS Result Qualifier	Unit	D	%Rec	%Rec Limits
Gasoline Range Organics (GRO)-C6-C10	25.0	27.3	mg/Kg		109	70 - 130

Surrogate	%Recovery	LCS LCS Qualifier	Limits
4-Bromofluorobenzene (Surr)	215		15 - 150

Lab Sample ID: 885-41256-21 MS
 Matrix: Solid
 Analysis Batch: 41552

Client Sample ID: SS41
 Prep Type: Total/NA
 Prep Batch: 41340

Analyte	Sample Result	Sample Qualifier	Spike Added	MS MS Result Qualifier	Unit	D	%Rec	%Rec Limits
Gasoline Range Organics (GRO)-C6-C10	ND		24.7	25.7	mg/Kg		104	70 - 130

Surrogate	%Recovery	MS MS Qualifier	Limits
4-Bromofluorobenzene (Surr)	210		15 - 150

Lab Sample ID: 885-41256-21 MSD
 Matrix: Solid
 Analysis Batch: 41552

Client Sample ID: SS41
 Prep Type: Total/NA
 Prep Batch: 41340

Analyte	Sample Result	Sample Qualifier	Spike Added	MSD MSD Result Qualifier	Unit	D	%Rec	%Rec Limits	RPD	RPD Limit
Gasoline Range Organics (GRO)-C6-C10	ND		24.6	26.4	mg/Kg		107	70 - 130	2	20

Surrogate	%Recovery	MSD MSD Qualifier	Limits
4-Bromofluorobenzene (Surr)	206		15 - 150

Method: 8021B - Volatile Organic Compounds (GC)

Lab Sample ID: MB 885-41309/1-A
 Matrix: Solid
 Analysis Batch: 41487

Client Sample ID: Method Blank
 Prep Type: Total/NA
 Prep Batch: 41309

Analyte	MB MB Result Qualifier	RL	Unit	D	Prepared	Analyzed	Dil Fac
Benzene	ND	0.025	mg/Kg		01/14/26 10:03	01/16/26 18:02	1
Ethylbenzene	ND	0.050	mg/Kg		01/14/26 10:03	01/16/26 18:02	1
Toluene	ND	0.050	mg/Kg		01/14/26 10:03	01/16/26 18:02	1
Xylenes, Total	ND	0.10	mg/Kg		01/14/26 10:03	01/16/26 18:02	1

Eurofins Albuquerque

QC Sample Results

Client: Enduring Resources
 Project/Site: NW Lybrook #131H

Job ID: 885-41256-1

Method: 8021B - Volatile Organic Compounds (GC) (Continued)

Lab Sample ID: MB 885-41309/1-A
Matrix: Solid
Analysis Batch: 41487

Client Sample ID: Method Blank
Prep Type: Total/NA
Prep Batch: 41309

Surrogate	MB MB		Limits	Prepared	Analyzed	Dil Fac
	%Recovery	Qualifier				
4-Bromofluorobenzene (Surr)	92		15 - 150	01/14/26 10:03	01/16/26 18:02	1

Lab Sample ID: LCS 885-41309/3-A
Matrix: Solid
Analysis Batch: 41487

Client Sample ID: Lab Control Sample
Prep Type: Total/NA
Prep Batch: 41309

Analyte	Spike Added	LCS LCS		Unit	D	%Rec	%Rec Limits
		Result	Qualifier				
Benzene	1.00	0.925		mg/Kg		92	70 - 130
Ethylbenzene	1.00	0.937		mg/Kg		94	70 - 130
m&p-Xylene	2.00	1.90		mg/Kg		95	70 - 130
o-Xylene	1.00	0.958		mg/Kg		96	70 - 130
Toluene	1.00	0.918		mg/Kg		92	70 - 130
Xylenes, Total	3.00	2.85		mg/Kg		95	70 - 130

Surrogate	LCS LCS		Limits
	%Recovery	Qualifier	
4-Bromofluorobenzene (Surr)	95		15 - 150

Lab Sample ID: 885-41256-2 MS
Matrix: Solid
Analysis Batch: 41487

Client Sample ID: SS30A
Prep Type: Total/NA
Prep Batch: 41309

Analyte	Sample Result	Sample Qualifier	Spike Added	MS MS		Unit	D	%Rec	%Rec Limits
				Result	Qualifier				
Benzene	ND		0.973	0.936		mg/Kg		96	70 - 130
Ethylbenzene	ND		0.973	0.953		mg/Kg		98	70 - 130
m&p-Xylene	ND		1.95	1.92		mg/Kg		99	70 - 130
o-Xylene	ND		0.973	0.966		mg/Kg		99	70 - 130
Toluene	ND		0.973	0.938		mg/Kg		96	70 - 130
Xylenes, Total	ND		2.92	2.89		mg/Kg		99	70 - 130

Surrogate	MS MS		Limits
	%Recovery	Qualifier	
4-Bromofluorobenzene (Surr)	94		15 - 150

Lab Sample ID: 885-41256-2 MSD
Matrix: Solid
Analysis Batch: 41487

Client Sample ID: SS30A
Prep Type: Total/NA
Prep Batch: 41309

Analyte	Sample Result	Sample Qualifier	Spike Added	MSD MSD		Unit	D	%Rec	%Rec Limits	RPD	
				Result	Qualifier					RPD	Limit
Benzene	ND		0.978	0.891		mg/Kg		91	70 - 130	5	20
Ethylbenzene	ND		0.978	0.910		mg/Kg		93	70 - 130	5	20
m&p-Xylene	ND		1.96	1.83		mg/Kg		93	70 - 130	5	20
o-Xylene	ND		0.978	0.922		mg/Kg		94	70 - 130	5	20
Toluene	ND		0.978	0.894		mg/Kg		91	70 - 130	5	20
Xylenes, Total	ND		2.94	2.75		mg/Kg		94	70 - 130	5	20

Surrogate	MSD MSD		Limits
	%Recovery	Qualifier	
4-Bromofluorobenzene (Surr)	94		15 - 150

Eurofins Albuquerque

QC Sample Results

Client: Enduring Resources
 Project/Site: NW Lybrook #131H

Job ID: 885-41256-1

Method: 8021B - Volatile Organic Compounds (GC) (Continued)

Lab Sample ID: MB 885-41340/1-A
 Matrix: Solid
 Analysis Batch: 41555

Client Sample ID: Method Blank
 Prep Type: Total/NA
 Prep Batch: 41340

Analyte	MB MB		RL	Unit	D	Prepared	Analyzed	Dil Fac
	Result	Qualifier						
Benzene	ND		0.025	mg/Kg		01/14/26 14:11	01/19/26 16:40	1
Ethylbenzene	ND		0.050	mg/Kg		01/14/26 14:11	01/19/26 16:40	1
Toluene	ND		0.050	mg/Kg		01/14/26 14:11	01/19/26 16:40	1
Xylenes, Total	ND		0.10	mg/Kg		01/14/26 14:11	01/19/26 16:40	1
Surrogate	MB MB		Limits			Prepared	Analyzed	Dil Fac
	%Recovery	Qualifier						
4-Bromofluorobenzene (Surr)	96		15 - 150			01/14/26 14:11	01/19/26 16:40	1

Lab Sample ID: LCS 885-41340/3-A
 Matrix: Solid
 Analysis Batch: 41555

Client Sample ID: Lab Control Sample
 Prep Type: Total/NA
 Prep Batch: 41340

Analyte	Spike Added	LCS Result	LCS Qualifier	Unit	D	%Rec	%Rec Limits	
								Benzene
Ethylbenzene	1.00	0.988		mg/Kg		99	70 - 130	
m&p-Xylene	2.00	2.04		mg/Kg		102	70 - 130	
o-Xylene	1.00	0.993		mg/Kg		99	70 - 130	
Toluene	1.00	1.01		mg/Kg		101	70 - 130	
Xylenes, Total	3.00	3.03		mg/Kg		101	70 - 130	
Surrogate	LCS LCS		Limits			Prepared	Analyzed	Dil Fac
	%Recovery	Qualifier						
4-Bromofluorobenzene (Surr)	97		15 - 150			01/14/26 14:11	01/19/26 16:40	1

Lab Sample ID: 885-41256-22 MS
 Matrix: Solid
 Analysis Batch: 41555

Client Sample ID: SS41A
 Prep Type: Total/NA
 Prep Batch: 41340

Analyte	Sample Result	Sample Qualifier	Spike Added	MS Result	MS Qualifier	Unit	D	%Rec	%Rec Limits
Ethylbenzene	ND		0.985	0.905		mg/Kg		92	70 - 130
m&p-Xylene	ND		1.97	1.85		mg/Kg		94	70 - 130
o-Xylene	ND		0.985	0.905		mg/Kg		92	70 - 130
Toluene	ND		0.985	0.928		mg/Kg		94	70 - 130
Xylenes, Total	ND		2.96	2.75		mg/Kg		92	70 - 130
Surrogate	MS MS		Limits			Prepared	Analyzed	Dil Fac	
	%Recovery	Qualifier							
4-Bromofluorobenzene (Surr)	95		15 - 150			01/14/26 14:11	01/19/26 16:40	1	

Lab Sample ID: 885-41256-22 MSD
 Matrix: Solid
 Analysis Batch: 41555

Client Sample ID: SS41A
 Prep Type: Total/NA
 Prep Batch: 41340

Analyte	Sample Result	Sample Qualifier	Spike Added	MSD Result	MSD Qualifier	Unit	D	%Rec	%Rec Limits	RPD	
										RPD	Limit
Benzene	ND		0.984	0.902		mg/Kg		92	70 - 130	1	20
Ethylbenzene	ND		0.984	0.926		mg/Kg		94	70 - 130	2	20
m&p-Xylene	ND		1.97	1.89		mg/Kg		96	70 - 130	2	20
o-Xylene	ND		0.984	0.940		mg/Kg		96	70 - 130	4	20
Toluene	ND		0.984	0.929		mg/Kg		94	70 - 130	0	20

Eurofins Albuquerque

QC Sample Results

Client: Enduring Resources
 Project/Site: NW Lybrook #131H

Job ID: 885-41256-1

Method: 8021B - Volatile Organic Compounds (GC) (Continued)

Lab Sample ID: 885-41256-22 MSD
 Matrix: Solid
 Analysis Batch: 41555

Client Sample ID: SS41A
 Prep Type: Total/NA
 Prep Batch: 41340

Analyte	Sample Result	Sample Qualifier	Spike Added	MSD Result	MSD Qualifier	Unit	D	%Rec	%Rec Limits	RPD	RPD Limit
Xylenes, Total	ND		2.95	2.83		mg/Kg		95	70 - 130	3	20
Surrogate	%Recovery	MSD Qualifier	MSD Limits								
4-Bromofluorobenzene (Surr)	94		15 - 150								

Method: 8015D - Diesel Range Organics (DRO) (GC)

Lab Sample ID: MB 885-41323/1-A
 Matrix: Solid
 Analysis Batch: 41299

Client Sample ID: Method Blank
 Prep Type: Total/NA
 Prep Batch: 41323

Analyte	MB Result	MB Qualifier	RL	Unit	D	Prepared	Analyzed	Dil Fac
Diesel Range Organics [C10-C28]	ND		10	mg/Kg		01/14/26 11:36	01/14/26 16:57	1
Motor Oil Range Organics [C28-C40]	ND		50	mg/Kg		01/14/26 11:36	01/14/26 16:57	1
Surrogate	%Recovery	MB Qualifier	MB Limits	Prepared	Analyzed	Dil Fac		
Di-n-octyl phthalate (Surr)	103		62 - 134	01/14/26 11:36	01/14/26 16:57	1		

Lab Sample ID: LCS 885-41323/2-A
 Matrix: Solid
 Analysis Batch: 41299

Client Sample ID: Lab Control Sample
 Prep Type: Total/NA
 Prep Batch: 41323

Analyte	Spike Added	LCS Result	LCS Qualifier	Unit	D	%Rec	%Rec Limits
Diesel Range Organics [C10-C28]	50.0	44.4		mg/Kg		89	51 - 148
Surrogate	%Recovery	LCS Qualifier	LCS Limits				
Di-n-octyl phthalate (Surr)	106		62 - 134				

Lab Sample ID: 885-41256-20 MS
 Matrix: Solid
 Analysis Batch: 41299

Client Sample ID: SS40A
 Prep Type: Total/NA
 Prep Batch: 41323

Analyte	Sample Result	Sample Qualifier	Spike Added	MS Result	MS Qualifier	Unit	D	%Rec	%Rec Limits
Diesel Range Organics [C10-C28]	ND	F2	46.6	38.5		mg/Kg		83	44 - 136
Surrogate	%Recovery	MS Qualifier	MS Limits						
Di-n-octyl phthalate (Surr)	110		62 - 134						

Lab Sample ID: 885-41256-20 MSD
 Matrix: Solid
 Analysis Batch: 41299

Client Sample ID: SS40A
 Prep Type: Total/NA
 Prep Batch: 41323

Analyte	Sample Result	Sample Qualifier	Spike Added	MSD Result	MSD Qualifier	Unit	D	%Rec	%Rec Limits	RPD	RPD Limit
Diesel Range Organics [C10-C28]	ND	F2	49.2	53.6	F2	mg/Kg		109	44 - 136	33	32

Eurofins Albuquerque

QC Sample Results

Client: Enduring Resources
 Project/Site: NW Lybrook #131H

Job ID: 885-41256-1

Method: 8015D - Diesel Range Organics (DRO) (GC) (Continued)

Lab Sample ID: 885-41256-20 MSD
 Matrix: Solid
 Analysis Batch: 41299

Client Sample ID: SS40A
 Prep Type: Total/NA
 Prep Batch: 41323

Surrogate	MSD %Recovery	MSD Qualifier	Limits
Di-n-octyl phthalate (Surr)	108		62 - 134

Lab Sample ID: MB 885-41383/1-A
 Matrix: Solid
 Analysis Batch: 41377

Client Sample ID: Method Blank
 Prep Type: Total/NA
 Prep Batch: 41383

Analyte	MB Result	MB Qualifier	RL	Unit	D	Prepared	Analyzed	Dil Fac
Diesel Range Organics [C10-C28]	ND		10	mg/Kg		01/15/26 09:43	01/15/26 11:43	1
Motor Oil Range Organics [C28-C40]	ND		50	mg/Kg		01/15/26 09:43	01/15/26 11:43	1

Surrogate	MB %Recovery	MB Qualifier	Limits	Prepared	Analyzed	Dil Fac
Di-n-octyl phthalate (Surr)	108		62 - 134	01/15/26 09:43	01/15/26 11:43	1

Lab Sample ID: LCS 885-41383/2-A
 Matrix: Solid
 Analysis Batch: 41377

Client Sample ID: Lab Control Sample
 Prep Type: Total/NA
 Prep Batch: 41383

Analyte	Spike Added	LCS Result	LCS Qualifier	Unit	D	%Rec	%Rec Limits
Diesel Range Organics [C10-C28]	50.0	60.9		mg/Kg		122	51 - 148

Surrogate	LCS %Recovery	LCS Qualifier	Limits
Di-n-octyl phthalate (Surr)	106		62 - 134

Method: 300.0 - Anions, Ion Chromatography

Lab Sample ID: MB 885-41474/1-A
 Matrix: Solid
 Analysis Batch: 41456

Client Sample ID: Method Blank
 Prep Type: Total/NA
 Prep Batch: 41474

Analyte	MB Result	MB Qualifier	RL	Unit	D	Prepared	Analyzed	Dil Fac
Chloride	ND		5.0	mg/Kg		01/16/26 13:13	01/16/26 15:41	1

Lab Sample ID: LCS 885-41474/2-A
 Matrix: Solid
 Analysis Batch: 41456

Client Sample ID: Lab Control Sample
 Prep Type: Total/NA
 Prep Batch: 41474

Analyte	Spike Added	LCS Result	LCS Qualifier	Unit	D	%Rec	%Rec Limits
Chloride	49.8	49.9		mg/Kg		100	90 - 110

Lab Sample ID: 885-41256-1 MS
 Matrix: Solid
 Analysis Batch: 41456

Client Sample ID: SS30
 Prep Type: Total/NA
 Prep Batch: 41474

Analyte	Sample Result	Sample Qualifier	Spike Added	MS Result	MS Qualifier	Unit	D	%Rec	%Rec Limits
Chloride	89		50.0	120		mg/Kg		62	50 - 150

Eurofins Albuquerque

QC Sample Results

Client: Enduring Resources
 Project/Site: NW Lybrook #131H

Job ID: 885-41256-1

Method: 300.0 - Anions, Ion Chromatography (Continued)

Lab Sample ID: 885-41256-1 MSD
Matrix: Solid
Analysis Batch: 41456

Client Sample ID: SS30
Prep Type: Total/NA
Prep Batch: 41474

Analyte	Sample Result	Sample Qualifier	Spike Added	MSD Result	MSD Qualifier	Unit	D	%Rec	%Rec Limits	RPD	RPD Limit
Chloride	89		50.3	130		mg/Kg		82	50 - 150	8	20

Lab Sample ID: MB 885-41475/1-A
Matrix: Solid
Analysis Batch: 41456

Client Sample ID: Method Blank
Prep Type: Total/NA
Prep Batch: 41475

Analyte	MB Result	MB Qualifier	RL	Unit	D	Prepared	Analyzed	Dil Fac
Chloride	ND		5.0	mg/Kg		01/16/26 13:15	01/16/26 21:29	1

Lab Sample ID: LCS 885-41475/2-A
Matrix: Solid
Analysis Batch: 41456

Client Sample ID: Lab Control Sample
Prep Type: Total/NA
Prep Batch: 41475

Analyte	Spike Added	LCS Result	LCS Qualifier	Unit	D	%Rec	%Rec Limits
Chloride	49.7	49.3		mg/Kg		99	90 - 110

Lab Sample ID: 885-41256-18 MS
Matrix: Solid
Analysis Batch: 41456

Client Sample ID: SS39A
Prep Type: Total/NA
Prep Batch: 41475

Analyte	Sample Result	Sample Qualifier	Spike Added	MS Result	MS Qualifier	Unit	D	%Rec	%Rec Limits
Chloride	ND		49.8	65.9		mg/Kg		NC	50 - 150

Lab Sample ID: 885-41256-18 MSD
Matrix: Solid
Analysis Batch: 41456

Client Sample ID: SS39A
Prep Type: Total/NA
Prep Batch: 41475

Analyte	Sample Result	Sample Qualifier	Spike Added	MSD Result	MSD Qualifier	Unit	D	%Rec	%Rec Limits	RPD	RPD Limit
Chloride	ND		49.5	65.2		mg/Kg		NC	50 - 150	1	20

Lab Sample ID: 885-41256-19 MS
Matrix: Solid
Analysis Batch: 41456

Client Sample ID: SS40
Prep Type: Total/NA
Prep Batch: 41475

Analyte	Sample Result	Sample Qualifier	Spike Added	MS Result	MS Qualifier	Unit	D	%Rec	%Rec Limits
Chloride	220		50.2	274	4	mg/Kg		104	50 - 150

Lab Sample ID: 885-41256-19 MSD
Matrix: Solid
Analysis Batch: 41456

Client Sample ID: SS40
Prep Type: Total/NA
Prep Batch: 41475

Analyte	Sample Result	Sample Qualifier	Spike Added	MSD Result	MSD Qualifier	Unit	D	%Rec	%Rec Limits	RPD	RPD Limit
Chloride	220		50.5	274	4	mg/Kg		103	50 - 150	0	20

Eurofins Albuquerque

QC Association Summary

Client: Enduring Resources
Project/Site: NW Lybrook #131H

Job ID: 885-41256-1

GC VOA

Prep Batch: 41309

Lab Sample ID	Client Sample ID	Prep Type	Matrix	Method	Prep Batch
885-41256-1	SS30	Total/NA	Solid	5030C	
885-41256-2	SS30A	Total/NA	Solid	5030C	
885-41256-3	SS31	Total/NA	Solid	5030C	
885-41256-4	SS31A	Total/NA	Solid	5030C	
885-41256-5	SS32	Total/NA	Solid	5030C	
885-41256-6	SS32A	Total/NA	Solid	5030C	
885-41256-7	SS33	Total/NA	Solid	5030C	
885-41256-8	SS33A	Total/NA	Solid	5030C	
885-41256-9	SS34	Total/NA	Solid	5030C	
885-41256-10	SS34A	Total/NA	Solid	5030C	
885-41256-11	SS35	Total/NA	Solid	5030C	
885-41256-12	SS35A	Total/NA	Solid	5030C	
885-41256-13	SS36	Total/NA	Solid	5030C	
885-41256-14	SS36A	Total/NA	Solid	5030C	
885-41256-15	SS37	Total/NA	Solid	5030C	
885-41256-16	SS38	Total/NA	Solid	5030C	
885-41256-17	SS39	Total/NA	Solid	5030C	
885-41256-18	SS39A	Total/NA	Solid	5030C	
885-41256-19	SS40	Total/NA	Solid	5030C	
885-41256-20	SS40A	Total/NA	Solid	5030C	
MB 885-41309/1-A	Method Blank	Total/NA	Solid	5030C	
LCS 885-41309/2-A	Lab Control Sample	Total/NA	Solid	5030C	
LCS 885-41309/3-A	Lab Control Sample	Total/NA	Solid	5030C	
885-41256-1 MS	SS30	Total/NA	Solid	5030C	
885-41256-1 MSD	SS30	Total/NA	Solid	5030C	
885-41256-2 MS	SS30A	Total/NA	Solid	5030C	
885-41256-2 MSD	SS30A	Total/NA	Solid	5030C	

Prep Batch: 41340

Lab Sample ID	Client Sample ID	Prep Type	Matrix	Method	Prep Batch
885-41256-21	SS41	Total/NA	Solid	5030C	
885-41256-22	SS41A	Total/NA	Solid	5030C	
885-41256-23	SS42	Total/NA	Solid	5030C	
885-41256-24	SS43	Total/NA	Solid	5030C	
885-41256-25	SS43A	Total/NA	Solid	5030C	
885-41256-26	SS22B	Total/NA	Solid	5030C	
885-41256-27	SS28B	Total/NA	Solid	5030C	
885-41256-28	SS44	Total/NA	Solid	5030C	
MB 885-41340/1-A	Method Blank	Total/NA	Solid	5030C	
LCS 885-41340/2-A	Lab Control Sample	Total/NA	Solid	5030C	
LCS 885-41340/3-A	Lab Control Sample	Total/NA	Solid	5030C	
885-41256-21 MS	SS41	Total/NA	Solid	5030C	
885-41256-21 MSD	SS41	Total/NA	Solid	5030C	
885-41256-22 MS	SS41A	Total/NA	Solid	5030C	
885-41256-22 MSD	SS41A	Total/NA	Solid	5030C	

Analysis Batch: 41486

Lab Sample ID	Client Sample ID	Prep Type	Matrix	Method	Prep Batch
885-41256-1	SS30	Total/NA	Solid	8015D	41309
885-41256-2	SS30A	Total/NA	Solid	8015D	41309
885-41256-3	SS31	Total/NA	Solid	8015D	41309

Eurofins Albuquerque

QC Association Summary

Client: Enduring Resources
Project/Site: NW Lybrook #131H

Job ID: 885-41256-1

GC VOA (Continued)

Analysis Batch: 41486 (Continued)

Lab Sample ID	Client Sample ID	Prep Type	Matrix	Method	Prep Batch
885-41256-4	SS31A	Total/NA	Solid	8015D	41309
885-41256-5	SS32	Total/NA	Solid	8015D	41309
885-41256-6	SS32A	Total/NA	Solid	8015D	41309
885-41256-7	SS33	Total/NA	Solid	8015D	41309
885-41256-8	SS33A	Total/NA	Solid	8015D	41309
885-41256-9	SS34	Total/NA	Solid	8015D	41309
885-41256-10	SS34A	Total/NA	Solid	8015D	41309
885-41256-11	SS35	Total/NA	Solid	8015D	41309
885-41256-12	SS35A	Total/NA	Solid	8015D	41309
885-41256-13	SS36	Total/NA	Solid	8015D	41309
885-41256-14	SS36A	Total/NA	Solid	8015D	41309
885-41256-15	SS37	Total/NA	Solid	8015D	41309
885-41256-16	SS38	Total/NA	Solid	8015D	41309
885-41256-17	SS39	Total/NA	Solid	8015D	41309
885-41256-18	SS39A	Total/NA	Solid	8015D	41309
885-41256-19	SS40	Total/NA	Solid	8015D	41309
885-41256-20	SS40A	Total/NA	Solid	8015D	41309
MB 885-41309/1-A	Method Blank	Total/NA	Solid	8015D	41309
LCS 885-41309/2-A	Lab Control Sample	Total/NA	Solid	8015D	41309
885-41256-1 MS	SS30	Total/NA	Solid	8015D	41309
885-41256-1 MSD	SS30	Total/NA	Solid	8015D	41309

Analysis Batch: 41487

Lab Sample ID	Client Sample ID	Prep Type	Matrix	Method	Prep Batch
885-41256-1	SS30	Total/NA	Solid	8021B	41309
885-41256-2	SS30A	Total/NA	Solid	8021B	41309
885-41256-3	SS31	Total/NA	Solid	8021B	41309
885-41256-4	SS31A	Total/NA	Solid	8021B	41309
885-41256-5	SS32	Total/NA	Solid	8021B	41309
885-41256-6	SS32A	Total/NA	Solid	8021B	41309
885-41256-7	SS33	Total/NA	Solid	8021B	41309
885-41256-8	SS33A	Total/NA	Solid	8021B	41309
885-41256-9	SS34	Total/NA	Solid	8021B	41309
885-41256-10	SS34A	Total/NA	Solid	8021B	41309
885-41256-11	SS35	Total/NA	Solid	8021B	41309
885-41256-12	SS35A	Total/NA	Solid	8021B	41309
885-41256-13	SS36	Total/NA	Solid	8021B	41309
885-41256-14	SS36A	Total/NA	Solid	8021B	41309
885-41256-15	SS37	Total/NA	Solid	8021B	41309
885-41256-16	SS38	Total/NA	Solid	8021B	41309
885-41256-17	SS39	Total/NA	Solid	8021B	41309
885-41256-18	SS39A	Total/NA	Solid	8021B	41309
885-41256-19	SS40	Total/NA	Solid	8021B	41309
885-41256-20	SS40A	Total/NA	Solid	8021B	41309
MB 885-41309/1-A	Method Blank	Total/NA	Solid	8021B	41309
LCS 885-41309/3-A	Lab Control Sample	Total/NA	Solid	8021B	41309
885-41256-2 MS	SS30A	Total/NA	Solid	8021B	41309
885-41256-2 MSD	SS30A	Total/NA	Solid	8021B	41309

Eurofins Albuquerque

QC Association Summary

Client: Enduring Resources
Project/Site: NW Lybrook #131H

Job ID: 885-41256-1

GC VOA

Analysis Batch: 41552

Lab Sample ID	Client Sample ID	Prep Type	Matrix	Method	Prep Batch
885-41256-21	SS41	Total/NA	Solid	8015D	41340
885-41256-22	SS41A	Total/NA	Solid	8015D	41340
885-41256-23	SS42	Total/NA	Solid	8015D	41340
885-41256-24	SS43	Total/NA	Solid	8015D	41340
885-41256-25	SS43A	Total/NA	Solid	8015D	41340
885-41256-26	SS22B	Total/NA	Solid	8015D	41340
885-41256-27	SS28B	Total/NA	Solid	8015D	41340
885-41256-28	SS44	Total/NA	Solid	8015D	41340
MB 885-41340/1-A	Method Blank	Total/NA	Solid	8015D	41340
LCS 885-41340/2-A	Lab Control Sample	Total/NA	Solid	8015D	41340
885-41256-21 MS	SS41	Total/NA	Solid	8015D	41340
885-41256-21 MSD	SS41	Total/NA	Solid	8015D	41340

Analysis Batch: 41555

Lab Sample ID	Client Sample ID	Prep Type	Matrix	Method	Prep Batch
885-41256-21	SS41	Total/NA	Solid	8021B	41340
885-41256-22	SS41A	Total/NA	Solid	8021B	41340
885-41256-23	SS42	Total/NA	Solid	8021B	41340
885-41256-24	SS43	Total/NA	Solid	8021B	41340
885-41256-25	SS43A	Total/NA	Solid	8021B	41340
885-41256-26	SS22B	Total/NA	Solid	8021B	41340
885-41256-27	SS28B	Total/NA	Solid	8021B	41340
885-41256-28	SS44	Total/NA	Solid	8021B	41340
MB 885-41340/1-A	Method Blank	Total/NA	Solid	8021B	41340
LCS 885-41340/3-A	Lab Control Sample	Total/NA	Solid	8021B	41340
885-41256-22 MS	SS41A	Total/NA	Solid	8021B	41340
885-41256-22 MSD	SS41A	Total/NA	Solid	8021B	41340

GC Semi VOA

Analysis Batch: 41299

Lab Sample ID	Client Sample ID	Prep Type	Matrix	Method	Prep Batch
885-41256-1	SS30	Total/NA	Solid	8015D	41323
885-41256-2	SS30A	Total/NA	Solid	8015D	41323
885-41256-3	SS31	Total/NA	Solid	8015D	41323
885-41256-4	SS31A	Total/NA	Solid	8015D	41323
885-41256-5	SS32	Total/NA	Solid	8015D	41323
885-41256-6	SS32A	Total/NA	Solid	8015D	41323
885-41256-7	SS33	Total/NA	Solid	8015D	41323
885-41256-8	SS33A	Total/NA	Solid	8015D	41323
885-41256-9	SS34	Total/NA	Solid	8015D	41323
885-41256-10	SS34A	Total/NA	Solid	8015D	41323
885-41256-11	SS35	Total/NA	Solid	8015D	41323
885-41256-12	SS35A	Total/NA	Solid	8015D	41323
885-41256-13	SS36	Total/NA	Solid	8015D	41323
885-41256-14	SS36A	Total/NA	Solid	8015D	41323
885-41256-15	SS37	Total/NA	Solid	8015D	41323
885-41256-16	SS38	Total/NA	Solid	8015D	41323
885-41256-17	SS39	Total/NA	Solid	8015D	41323
885-41256-18	SS39A	Total/NA	Solid	8015D	41323
885-41256-19	SS40	Total/NA	Solid	8015D	41323

Eurofins Albuquerque

QC Association Summary

Client: Enduring Resources
Project/Site: NW Lybrook #131H

Job ID: 885-41256-1

GC Semi VOA (Continued)

Analysis Batch: 41299 (Continued)

Lab Sample ID	Client Sample ID	Prep Type	Matrix	Method	Prep Batch
885-41256-20	SS40A	Total/NA	Solid	8015D	41323
MB 885-41323/1-A	Method Blank	Total/NA	Solid	8015D	41323
LCS 885-41323/2-A	Lab Control Sample	Total/NA	Solid	8015D	41323
885-41256-20 MS	SS40A	Total/NA	Solid	8015D	41323
885-41256-20 MSD	SS40A	Total/NA	Solid	8015D	41323

Prep Batch: 41323

Lab Sample ID	Client Sample ID	Prep Type	Matrix	Method	Prep Batch
885-41256-1	SS30	Total/NA	Solid	SHAKE	
885-41256-2	SS30A	Total/NA	Solid	SHAKE	
885-41256-3	SS31	Total/NA	Solid	SHAKE	
885-41256-4	SS31A	Total/NA	Solid	SHAKE	
885-41256-5	SS32	Total/NA	Solid	SHAKE	
885-41256-6	SS32A	Total/NA	Solid	SHAKE	
885-41256-7	SS33	Total/NA	Solid	SHAKE	
885-41256-8	SS33A	Total/NA	Solid	SHAKE	
885-41256-9	SS34	Total/NA	Solid	SHAKE	
885-41256-10	SS34A	Total/NA	Solid	SHAKE	
885-41256-11	SS35	Total/NA	Solid	SHAKE	
885-41256-12	SS35A	Total/NA	Solid	SHAKE	
885-41256-13	SS36	Total/NA	Solid	SHAKE	
885-41256-14	SS36A	Total/NA	Solid	SHAKE	
885-41256-15	SS37	Total/NA	Solid	SHAKE	
885-41256-16	SS38	Total/NA	Solid	SHAKE	
885-41256-17	SS39	Total/NA	Solid	SHAKE	
885-41256-18	SS39A	Total/NA	Solid	SHAKE	
885-41256-19	SS40	Total/NA	Solid	SHAKE	
885-41256-20	SS40A	Total/NA	Solid	SHAKE	
MB 885-41323/1-A	Method Blank	Total/NA	Solid	SHAKE	
LCS 885-41323/2-A	Lab Control Sample	Total/NA	Solid	SHAKE	
885-41256-20 MS	SS40A	Total/NA	Solid	SHAKE	
885-41256-20 MSD	SS40A	Total/NA	Solid	SHAKE	

Analysis Batch: 41377

Lab Sample ID	Client Sample ID	Prep Type	Matrix	Method	Prep Batch
885-41256-21	SS41	Total/NA	Solid	8015D	41383
885-41256-22	SS41A	Total/NA	Solid	8015D	41383
885-41256-23	SS42	Total/NA	Solid	8015D	41383
885-41256-24	SS43	Total/NA	Solid	8015D	41383
885-41256-25	SS43A	Total/NA	Solid	8015D	41383
885-41256-26	SS22B	Total/NA	Solid	8015D	41383
885-41256-27	SS28B	Total/NA	Solid	8015D	41383
885-41256-28	SS44	Total/NA	Solid	8015D	41383
MB 885-41383/1-A	Method Blank	Total/NA	Solid	8015D	41383
LCS 885-41383/2-A	Lab Control Sample	Total/NA	Solid	8015D	41383

Prep Batch: 41383

Lab Sample ID	Client Sample ID	Prep Type	Matrix	Method	Prep Batch
885-41256-21	SS41	Total/NA	Solid	SHAKE	
885-41256-22	SS41A	Total/NA	Solid	SHAKE	
885-41256-23	SS42	Total/NA	Solid	SHAKE	

Eurofins Albuquerque

QC Association Summary

Client: Enduring Resources
Project/Site: NW Lybrook #131H

Job ID: 885-41256-1

GC Semi VOA (Continued)

Prep Batch: 41383 (Continued)

Lab Sample ID	Client Sample ID	Prep Type	Matrix	Method	Prep Batch
885-41256-24	SS43	Total/NA	Solid	SHAKE	
885-41256-25	SS43A	Total/NA	Solid	SHAKE	
885-41256-26	SS22B	Total/NA	Solid	SHAKE	
885-41256-27	SS28B	Total/NA	Solid	SHAKE	
885-41256-28	SS44	Total/NA	Solid	SHAKE	
MB 885-41383/1-A	Method Blank	Total/NA	Solid	SHAKE	
LCS 885-41383/2-A	Lab Control Sample	Total/NA	Solid	SHAKE	

HPLC/IC

Analysis Batch: 41456

Lab Sample ID	Client Sample ID	Prep Type	Matrix	Method	Prep Batch
885-41256-1	SS30	Total/NA	Solid	300.0	41474
885-41256-2	SS30A	Total/NA	Solid	300.0	41474
885-41256-3	SS31	Total/NA	Solid	300.0	41474
885-41256-4	SS31A	Total/NA	Solid	300.0	41474
885-41256-5	SS32	Total/NA	Solid	300.0	41474
885-41256-6	SS32A	Total/NA	Solid	300.0	41474
885-41256-7	SS33	Total/NA	Solid	300.0	41474
885-41256-8	SS33A	Total/NA	Solid	300.0	41474
885-41256-9	SS34	Total/NA	Solid	300.0	41474
885-41256-10	SS34A	Total/NA	Solid	300.0	41474
885-41256-11	SS35	Total/NA	Solid	300.0	41474
885-41256-12	SS35A	Total/NA	Solid	300.0	41474
885-41256-13	SS36	Total/NA	Solid	300.0	41474
885-41256-14	SS36A	Total/NA	Solid	300.0	41474
885-41256-15	SS37	Total/NA	Solid	300.0	41474
885-41256-16	SS38	Total/NA	Solid	300.0	41474
885-41256-17	SS39	Total/NA	Solid	300.0	41474
885-41256-18	SS39A	Total/NA	Solid	300.0	41475
885-41256-19	SS40	Total/NA	Solid	300.0	41475
885-41256-20	SS40A	Total/NA	Solid	300.0	41475
885-41256-21	SS41	Total/NA	Solid	300.0	41475
885-41256-22	SS41A	Total/NA	Solid	300.0	41475
885-41256-23	SS42	Total/NA	Solid	300.0	41475
885-41256-24	SS43	Total/NA	Solid	300.0	41475
885-41256-25	SS43A	Total/NA	Solid	300.0	41475
885-41256-26	SS22B	Total/NA	Solid	300.0	41475
885-41256-27	SS28B	Total/NA	Solid	300.0	41475
885-41256-28	SS44	Total/NA	Solid	300.0	41475
MB 885-41474/1-A	Method Blank	Total/NA	Solid	300.0	41474
MB 885-41475/1-A	Method Blank	Total/NA	Solid	300.0	41475
LCS 885-41474/2-A	Lab Control Sample	Total/NA	Solid	300.0	41474
LCS 885-41475/2-A	Lab Control Sample	Total/NA	Solid	300.0	41475
885-41256-1 MS	SS30	Total/NA	Solid	300.0	41474
885-41256-1 MSD	SS30	Total/NA	Solid	300.0	41474
885-41256-18 MS	SS39A	Total/NA	Solid	300.0	41475
885-41256-18 MSD	SS39A	Total/NA	Solid	300.0	41475
885-41256-19 MS	SS40	Total/NA	Solid	300.0	41475
885-41256-19 MSD	SS40	Total/NA	Solid	300.0	41475

Eurofins Albuquerque

QC Association Summary

Client: Enduring Resources
Project/Site: NW Lybrook #131H

Job ID: 885-41256-1

HPLC/IC

Prep Batch: 41474

Lab Sample ID	Client Sample ID	Prep Type	Matrix	Method	Prep Batch
885-41256-1	SS30	Total/NA	Solid	300_Prep	
885-41256-2	SS30A	Total/NA	Solid	300_Prep	
885-41256-3	SS31	Total/NA	Solid	300_Prep	
885-41256-4	SS31A	Total/NA	Solid	300_Prep	
885-41256-5	SS32	Total/NA	Solid	300_Prep	
885-41256-6	SS32A	Total/NA	Solid	300_Prep	
885-41256-7	SS33	Total/NA	Solid	300_Prep	
885-41256-8	SS33A	Total/NA	Solid	300_Prep	
885-41256-9	SS34	Total/NA	Solid	300_Prep	
885-41256-10	SS34A	Total/NA	Solid	300_Prep	
885-41256-11	SS35	Total/NA	Solid	300_Prep	
885-41256-12	SS35A	Total/NA	Solid	300_Prep	
885-41256-13	SS36	Total/NA	Solid	300_Prep	
885-41256-14	SS36A	Total/NA	Solid	300_Prep	
885-41256-15	SS37	Total/NA	Solid	300_Prep	
885-41256-16	SS38	Total/NA	Solid	300_Prep	
885-41256-17	SS39	Total/NA	Solid	300_Prep	
MB 885-41474/1-A	Method Blank	Total/NA	Solid	300_Prep	
LCS 885-41474/2-A	Lab Control Sample	Total/NA	Solid	300_Prep	
885-41256-1 MS	SS30	Total/NA	Solid	300_Prep	
885-41256-1 MSD	SS30	Total/NA	Solid	300_Prep	

Prep Batch: 41475

Lab Sample ID	Client Sample ID	Prep Type	Matrix	Method	Prep Batch
885-41256-18	SS39A	Total/NA	Solid	300_Prep	
885-41256-19	SS40	Total/NA	Solid	300_Prep	
885-41256-20	SS40A	Total/NA	Solid	300_Prep	
885-41256-21	SS41	Total/NA	Solid	300_Prep	
885-41256-22	SS41A	Total/NA	Solid	300_Prep	
885-41256-23	SS42	Total/NA	Solid	300_Prep	
885-41256-24	SS43	Total/NA	Solid	300_Prep	
885-41256-25	SS43A	Total/NA	Solid	300_Prep	
885-41256-26	SS22B	Total/NA	Solid	300_Prep	
885-41256-27	SS28B	Total/NA	Solid	300_Prep	
885-41256-28	SS44	Total/NA	Solid	300_Prep	
MB 885-41475/1-A	Method Blank	Total/NA	Solid	300_Prep	
LCS 885-41475/2-A	Lab Control Sample	Total/NA	Solid	300_Prep	
885-41256-18 MS	SS39A	Total/NA	Solid	300_Prep	
885-41256-18 MSD	SS39A	Total/NA	Solid	300_Prep	
885-41256-19 MS	SS40	Total/NA	Solid	300_Prep	
885-41256-19 MSD	SS40	Total/NA	Solid	300_Prep	

Eurofins Albuquerque

Lab Chronicle

Client: Enduring Resources
 Project/Site: NW Lybrook #131H

Job ID: 885-41256-1

Client Sample ID: SS30
Date Collected: 01/13/26 10:23
Date Received: 01/14/26 07:20

Lab Sample ID: 885-41256-1
Matrix: Solid

Prep Type	Batch Type	Batch Method	Run	Dilution Factor	Batch Number	Batch Analyst	Lab	Prepared or Analyzed
Total/NA	Prep	5030C			41309	VP	EET ALB	01/14/26 10:04
Total/NA	Analysis	8015D		1	41486	AT	EET ALB	01/16/26 18:24
Total/NA	Prep	5030C			41309	VP	EET ALB	01/14/26 10:04
Total/NA	Analysis	8021B		1	41487	AT	EET ALB	01/16/26 18:24
Total/NA	Prep	SHAKE			41323	BV	EET ALB	01/14/26 11:36
Total/NA	Analysis	8015D		1	41299	BV	EET ALB	01/14/26 17:21
Total/NA	Prep	300_Prep			41474	MA	EET ALB	01/16/26 13:13
Total/NA	Analysis	300.0		10	41456	MA	EET ALB	01/16/26 17:19

Client Sample ID: SS30A
Date Collected: 01/13/26 10:27
Date Received: 01/14/26 07:20

Lab Sample ID: 885-41256-2
Matrix: Solid

Prep Type	Batch Type	Batch Method	Run	Dilution Factor	Batch Number	Batch Analyst	Lab	Prepared or Analyzed
Total/NA	Prep	5030C			41309	VP	EET ALB	01/14/26 10:04
Total/NA	Analysis	8015D		1	41486	AT	EET ALB	01/16/26 19:30
Total/NA	Prep	5030C			41309	VP	EET ALB	01/14/26 10:04
Total/NA	Analysis	8021B		1	41487	AT	EET ALB	01/16/26 19:30
Total/NA	Prep	SHAKE			41323	BV	EET ALB	01/14/26 11:36
Total/NA	Analysis	8015D		1	41299	BV	EET ALB	01/14/26 17:33
Total/NA	Prep	300_Prep			41474	MA	EET ALB	01/16/26 13:13
Total/NA	Analysis	300.0		10	41456	MA	EET ALB	01/16/26 17:52

Client Sample ID: SS31
Date Collected: 01/13/26 10:24
Date Received: 01/14/26 07:20

Lab Sample ID: 885-41256-3
Matrix: Solid

Prep Type	Batch Type	Batch Method	Run	Dilution Factor	Batch Number	Batch Analyst	Lab	Prepared or Analyzed
Total/NA	Prep	5030C			41309	VP	EET ALB	01/14/26 10:04
Total/NA	Analysis	8015D		1	41486	AT	EET ALB	01/16/26 20:35
Total/NA	Prep	5030C			41309	VP	EET ALB	01/14/26 10:04
Total/NA	Analysis	8021B		1	41487	AT	EET ALB	01/16/26 20:35
Total/NA	Prep	SHAKE			41323	BV	EET ALB	01/14/26 11:36
Total/NA	Analysis	8015D		1	41299	BV	EET ALB	01/14/26 17:44
Total/NA	Prep	300_Prep			41474	MA	EET ALB	01/16/26 13:13
Total/NA	Analysis	300.0		10	41456	MA	EET ALB	01/16/26 18:02

Client Sample ID: SS31A
Date Collected: 01/13/26 10:30
Date Received: 01/14/26 07:20

Lab Sample ID: 885-41256-4
Matrix: Solid

Prep Type	Batch Type	Batch Method	Run	Dilution Factor	Batch Number	Batch Analyst	Lab	Prepared or Analyzed
Total/NA	Prep	5030C			41309	VP	EET ALB	01/14/26 10:04
Total/NA	Analysis	8015D		1	41486	AT	EET ALB	01/16/26 20:57

Eurofins Albuquerque

Lab Chronicle

Client: Enduring Resources
 Project/Site: NW Lybrook #131H

Job ID: 885-41256-1

Client Sample ID: SS31A
Date Collected: 01/13/26 10:30
Date Received: 01/14/26 07:20

Lab Sample ID: 885-41256-4
Matrix: Solid

Prep Type	Batch Type	Batch Method	Run	Dilution Factor	Batch Number	Analyst	Lab	Prepared or Analyzed
Total/NA	Prep	5030C			41309	VP	EET ALB	01/14/26 10:04
Total/NA	Analysis	8021B		1	41487	AT	EET ALB	01/16/26 20:57
Total/NA	Prep	SHAKE			41323	BV	EET ALB	01/14/26 11:36
Total/NA	Analysis	8015D		1	41299	BV	EET ALB	01/14/26 17:56
Total/NA	Prep	300_Prep			41474	MA	EET ALB	01/16/26 13:13
Total/NA	Analysis	300.0		10	41456	MA	EET ALB	01/16/26 18:13

Client Sample ID: SS32
Date Collected: 01/13/26 10:38
Date Received: 01/14/26 07:20

Lab Sample ID: 885-41256-5
Matrix: Solid

Prep Type	Batch Type	Batch Method	Run	Dilution Factor	Batch Number	Analyst	Lab	Prepared or Analyzed
Total/NA	Prep	5030C			41309	VP	EET ALB	01/14/26 10:04
Total/NA	Analysis	8015D		1	41486	AT	EET ALB	01/16/26 21:19
Total/NA	Prep	5030C			41309	VP	EET ALB	01/14/26 10:04
Total/NA	Analysis	8021B		1	41487	AT	EET ALB	01/16/26 21:19
Total/NA	Prep	SHAKE			41323	BV	EET ALB	01/14/26 11:36
Total/NA	Analysis	8015D		1	41299	BV	EET ALB	01/14/26 18:07
Total/NA	Prep	300_Prep			41474	MA	EET ALB	01/16/26 13:13
Total/NA	Analysis	300.0		10	41456	MA	EET ALB	01/16/26 18:24

Client Sample ID: SS32A
Date Collected: 01/13/26 10:40
Date Received: 01/14/26 07:20

Lab Sample ID: 885-41256-6
Matrix: Solid

Prep Type	Batch Type	Batch Method	Run	Dilution Factor	Batch Number	Analyst	Lab	Prepared or Analyzed
Total/NA	Prep	5030C			41309	VP	EET ALB	01/14/26 10:04
Total/NA	Analysis	8015D		1	41486	AT	EET ALB	01/16/26 21:41
Total/NA	Prep	5030C			41309	VP	EET ALB	01/14/26 10:04
Total/NA	Analysis	8021B		1	41487	AT	EET ALB	01/16/26 21:41
Total/NA	Prep	SHAKE			41323	BV	EET ALB	01/14/26 11:36
Total/NA	Analysis	8015D		1	41299	BV	EET ALB	01/14/26 18:19
Total/NA	Prep	300_Prep			41474	MA	EET ALB	01/16/26 13:13
Total/NA	Analysis	300.0		10	41456	MA	EET ALB	01/16/26 18:57

Client Sample ID: SS33
Date Collected: 01/13/26 10:47
Date Received: 01/14/26 07:20

Lab Sample ID: 885-41256-7
Matrix: Solid

Prep Type	Batch Type	Batch Method	Run	Dilution Factor	Batch Number	Analyst	Lab	Prepared or Analyzed
Total/NA	Prep	5030C			41309	VP	EET ALB	01/14/26 10:04
Total/NA	Analysis	8015D		1	41486	AT	EET ALB	01/16/26 22:03
Total/NA	Prep	5030C			41309	VP	EET ALB	01/14/26 10:04
Total/NA	Analysis	8021B		1	41487	AT	EET ALB	01/16/26 22:03

Eurofins Albuquerque

Lab Chronicle

Client: Enduring Resources
 Project/Site: NW Lybrook #131H

Job ID: 885-41256-1

Client Sample ID: SS33
Date Collected: 01/13/26 10:47
Date Received: 01/14/26 07:20

Lab Sample ID: 885-41256-7
Matrix: Solid

Prep Type	Batch Type	Batch Method	Run	Dilution Factor	Batch Number	Analyst	Lab	Prepared or Analyzed
Total/NA	Prep	SHAKE			41323	BV	EET ALB	01/14/26 11:36
Total/NA	Analysis	8015D		1	41299	BV	EET ALB	01/14/26 18:31
Total/NA	Prep	300_Prep			41474	MA	EET ALB	01/16/26 13:13
Total/NA	Analysis	300.0		10	41456	MA	EET ALB	01/16/26 19:07

Client Sample ID: SS33A
Date Collected: 01/13/26 10:50
Date Received: 01/14/26 07:20

Lab Sample ID: 885-41256-8
Matrix: Solid

Prep Type	Batch Type	Batch Method	Run	Dilution Factor	Batch Number	Analyst	Lab	Prepared or Analyzed
Total/NA	Prep	5030C			41309	VP	EET ALB	01/14/26 10:04
Total/NA	Analysis	8015D		1	41486	AT	EET ALB	01/16/26 22:25
Total/NA	Prep	5030C			41309	VP	EET ALB	01/14/26 10:04
Total/NA	Analysis	8021B		1	41487	AT	EET ALB	01/16/26 22:25
Total/NA	Prep	SHAKE			41323	BV	EET ALB	01/14/26 11:36
Total/NA	Analysis	8015D		1	41299	BV	EET ALB	01/14/26 18:42
Total/NA	Prep	300_Prep			41474	MA	EET ALB	01/16/26 13:13
Total/NA	Analysis	300.0		10	41456	MA	EET ALB	01/16/26 19:18

Client Sample ID: SS34
Date Collected: 01/13/26 10:59
Date Received: 01/14/26 07:20

Lab Sample ID: 885-41256-9
Matrix: Solid

Prep Type	Batch Type	Batch Method	Run	Dilution Factor	Batch Number	Analyst	Lab	Prepared or Analyzed
Total/NA	Prep	5030C			41309	VP	EET ALB	01/14/26 10:04
Total/NA	Analysis	8015D		1	41486	AT	EET ALB	01/16/26 22:47
Total/NA	Prep	5030C			41309	VP	EET ALB	01/14/26 10:04
Total/NA	Analysis	8021B		1	41487	AT	EET ALB	01/16/26 22:47
Total/NA	Prep	SHAKE			41323	BV	EET ALB	01/14/26 11:36
Total/NA	Analysis	8015D		1	41299	BV	EET ALB	01/14/26 19:05
Total/NA	Prep	300_Prep			41474	MA	EET ALB	01/16/26 13:13
Total/NA	Analysis	300.0		10	41456	MA	EET ALB	01/16/26 19:29

Client Sample ID: SS34A
Date Collected: 01/13/26 11:09
Date Received: 01/14/26 07:20

Lab Sample ID: 885-41256-10
Matrix: Solid

Prep Type	Batch Type	Batch Method	Run	Dilution Factor	Batch Number	Analyst	Lab	Prepared or Analyzed
Total/NA	Prep	5030C			41309	VP	EET ALB	01/14/26 10:04
Total/NA	Analysis	8015D		1	41486	AT	EET ALB	01/16/26 23:09
Total/NA	Prep	5030C			41309	VP	EET ALB	01/14/26 10:04
Total/NA	Analysis	8021B		1	41487	AT	EET ALB	01/16/26 23:09
Total/NA	Prep	SHAKE			41323	BV	EET ALB	01/14/26 11:36
Total/NA	Analysis	8015D		1	41299	BV	EET ALB	01/14/26 19:17

Eurofins Albuquerque

Lab Chronicle

Client: Enduring Resources
 Project/Site: NW Lybrook #131H

Job ID: 885-41256-1

Client Sample ID: SS34A
Date Collected: 01/13/26 11:09
Date Received: 01/14/26 07:20

Lab Sample ID: 885-41256-10
Matrix: Solid

Prep Type	Batch Type	Batch Method	Run	Dilution Factor	Batch Number	Analyst	Lab	Prepared or Analyzed
Total/NA	Prep	300_Prep			41474	MA	EET ALB	01/16/26 13:13
Total/NA	Analysis	300.0		10	41456	MA	EET ALB	01/16/26 19:40

Client Sample ID: SS35
Date Collected: 01/13/26 11:25
Date Received: 01/14/26 07:20

Lab Sample ID: 885-41256-11
Matrix: Solid

Prep Type	Batch Type	Batch Method	Run	Dilution Factor	Batch Number	Analyst	Lab	Prepared or Analyzed
Total/NA	Prep	5030C			41309	VP	EET ALB	01/14/26 10:04
Total/NA	Analysis	8015D		1	41486	AT	EET ALB	01/16/26 23:52
Total/NA	Prep	5030C			41309	VP	EET ALB	01/14/26 10:04
Total/NA	Analysis	8021B		1	41487	AT	EET ALB	01/16/26 23:52
Total/NA	Prep	SHAKE			41323	BV	EET ALB	01/14/26 11:36
Total/NA	Analysis	8015D		1	41299	BV	EET ALB	01/14/26 19:40
Total/NA	Prep	300_Prep			41474	MA	EET ALB	01/16/26 13:13
Total/NA	Analysis	300.0		10	41456	MA	EET ALB	01/16/26 19:51

Client Sample ID: SS35A
Date Collected: 01/13/26 11:34
Date Received: 01/14/26 07:20

Lab Sample ID: 885-41256-12
Matrix: Solid

Prep Type	Batch Type	Batch Method	Run	Dilution Factor	Batch Number	Analyst	Lab	Prepared or Analyzed
Total/NA	Prep	5030C			41309	VP	EET ALB	01/14/26 10:04
Total/NA	Analysis	8015D		1	41486	AT	EET ALB	01/17/26 00:14
Total/NA	Prep	5030C			41309	VP	EET ALB	01/14/26 10:04
Total/NA	Analysis	8021B		1	41487	AT	EET ALB	01/17/26 00:14
Total/NA	Prep	SHAKE			41323	BV	EET ALB	01/14/26 11:36
Total/NA	Analysis	8015D		1	41299	BV	EET ALB	01/14/26 19:51
Total/NA	Prep	300_Prep			41474	MA	EET ALB	01/16/26 13:13
Total/NA	Analysis	300.0		10	41456	MA	EET ALB	01/16/26 20:02

Client Sample ID: SS36
Date Collected: 01/13/26 11:51
Date Received: 01/14/26 07:20

Lab Sample ID: 885-41256-13
Matrix: Solid

Prep Type	Batch Type	Batch Method	Run	Dilution Factor	Batch Number	Analyst	Lab	Prepared or Analyzed
Total/NA	Prep	5030C			41309	VP	EET ALB	01/14/26 10:04
Total/NA	Analysis	8015D		1	41486	AT	EET ALB	01/17/26 00:36
Total/NA	Prep	5030C			41309	VP	EET ALB	01/14/26 10:04
Total/NA	Analysis	8021B		1	41487	AT	EET ALB	01/17/26 00:36
Total/NA	Prep	SHAKE			41323	BV	EET ALB	01/14/26 11:36
Total/NA	Analysis	8015D		1	41299	BV	EET ALB	01/14/26 20:26
Total/NA	Prep	300_Prep			41474	MA	EET ALB	01/16/26 13:13
Total/NA	Analysis	300.0		10	41456	MA	EET ALB	01/16/26 20:13

Eurofins Albuquerque

Lab Chronicle

Client: Enduring Resources
 Project/Site: NW Lybrook #131H

Job ID: 885-41256-1

Client Sample ID: SS36A

Lab Sample ID: 885-41256-14

Date Collected: 01/13/26 11:56

Matrix: Solid

Date Received: 01/14/26 07:20

Prep Type	Batch Type	Batch Method	Run	Dilution Factor	Batch Number	Batch Analyst	Lab	Prepared or Analyzed
Total/NA	Prep	5030C			41309	VP	EET ALB	01/14/26 10:04
Total/NA	Analysis	8015D		1	41486	AT	EET ALB	01/17/26 00:57
Total/NA	Prep	5030C			41309	VP	EET ALB	01/14/26 10:04
Total/NA	Analysis	8021B		1	41487	AT	EET ALB	01/17/26 00:57
Total/NA	Prep	SHAKE			41323	BV	EET ALB	01/14/26 11:36
Total/NA	Analysis	8015D		1	41299	BV	EET ALB	01/14/26 21:00
Total/NA	Prep	300_Prep			41474	MA	EET ALB	01/16/26 13:13
Total/NA	Analysis	300.0		10	41456	MA	EET ALB	01/16/26 20:23

Client Sample ID: SS37

Lab Sample ID: 885-41256-15

Date Collected: 01/13/26 12:33

Matrix: Solid

Date Received: 01/14/26 07:20

Prep Type	Batch Type	Batch Method	Run	Dilution Factor	Batch Number	Batch Analyst	Lab	Prepared or Analyzed
Total/NA	Prep	5030C			41309	VP	EET ALB	01/14/26 10:04
Total/NA	Analysis	8015D		1	41486	AT	EET ALB	01/17/26 01:19
Total/NA	Prep	5030C			41309	VP	EET ALB	01/14/26 10:04
Total/NA	Analysis	8021B		1	41487	AT	EET ALB	01/17/26 01:19
Total/NA	Prep	SHAKE			41323	BV	EET ALB	01/14/26 11:36
Total/NA	Analysis	8015D		1	41299	BV	EET ALB	01/14/26 21:12
Total/NA	Prep	300_Prep			41474	MA	EET ALB	01/16/26 13:13
Total/NA	Analysis	300.0		10	41456	MA	EET ALB	01/16/26 20:34

Client Sample ID: SS38

Lab Sample ID: 885-41256-16

Date Collected: 01/13/26 12:42

Matrix: Solid

Date Received: 01/14/26 07:20

Prep Type	Batch Type	Batch Method	Run	Dilution Factor	Batch Number	Batch Analyst	Lab	Prepared or Analyzed
Total/NA	Prep	5030C			41309	VP	EET ALB	01/14/26 10:04
Total/NA	Analysis	8015D		1	41486	AT	EET ALB	01/17/26 01:41
Total/NA	Prep	5030C			41309	VP	EET ALB	01/14/26 10:04
Total/NA	Analysis	8021B		1	41487	AT	EET ALB	01/17/26 01:41
Total/NA	Prep	SHAKE			41323	BV	EET ALB	01/14/26 11:36
Total/NA	Analysis	8015D		1	41299	BV	EET ALB	01/14/26 21:23
Total/NA	Prep	300_Prep			41474	MA	EET ALB	01/16/26 13:13
Total/NA	Analysis	300.0		10	41456	MA	EET ALB	01/16/26 21:07

Client Sample ID: SS39

Lab Sample ID: 885-41256-17

Date Collected: 01/13/26 13:13

Matrix: Solid

Date Received: 01/14/26 07:20

Prep Type	Batch Type	Batch Method	Run	Dilution Factor	Batch Number	Batch Analyst	Lab	Prepared or Analyzed
Total/NA	Prep	5030C			41309	VP	EET ALB	01/14/26 10:04
Total/NA	Analysis	8015D		1	41486	AT	EET ALB	01/17/26 02:03

Eurofins Albuquerque

Lab Chronicle

Client: Enduring Resources
 Project/Site: NW Lybrook #131H

Job ID: 885-41256-1

Client Sample ID: SS39

Lab Sample ID: 885-41256-17

Date Collected: 01/13/26 13:13

Matrix: Solid

Date Received: 01/14/26 07:20

Prep Type	Batch Type	Batch Method	Run	Dilution Factor	Batch Number	Analyst	Lab	Prepared or Analyzed
Total/NA	Prep	5030C			41309	VP	EET ALB	01/14/26 10:04
Total/NA	Analysis	8021B		1	41487	AT	EET ALB	01/17/26 02:03
Total/NA	Prep	SHAKE			41323	BV	EET ALB	01/14/26 11:36
Total/NA	Analysis	8015D		1	41299	BV	EET ALB	01/14/26 21:35
Total/NA	Prep	300_Prep			41474	MA	EET ALB	01/16/26 13:13
Total/NA	Analysis	300.0		10	41456	MA	EET ALB	01/16/26 21:18

Client Sample ID: SS39A

Lab Sample ID: 885-41256-18

Date Collected: 01/13/26 13:18

Matrix: Solid

Date Received: 01/14/26 07:20

Prep Type	Batch Type	Batch Method	Run	Dilution Factor	Batch Number	Analyst	Lab	Prepared or Analyzed
Total/NA	Prep	5030C			41309	VP	EET ALB	01/14/26 10:04
Total/NA	Analysis	8015D		1	41486	AT	EET ALB	01/17/26 02:24
Total/NA	Prep	5030C			41309	VP	EET ALB	01/14/26 10:04
Total/NA	Analysis	8021B		1	41487	AT	EET ALB	01/17/26 02:24
Total/NA	Prep	SHAKE			41323	BV	EET ALB	01/14/26 11:36
Total/NA	Analysis	8015D		1	41299	BV	EET ALB	01/14/26 21:46
Total/NA	Prep	300_Prep			41475	MA	EET ALB	01/16/26 13:15
Total/NA	Analysis	300.0		10	41456	MA	EET ALB	01/16/26 21:50

Client Sample ID: SS40

Lab Sample ID: 885-41256-19

Date Collected: 01/13/26 13:23

Matrix: Solid

Date Received: 01/14/26 07:20

Prep Type	Batch Type	Batch Method	Run	Dilution Factor	Batch Number	Analyst	Lab	Prepared or Analyzed
Total/NA	Prep	5030C			41309	VP	EET ALB	01/14/26 10:04
Total/NA	Analysis	8015D		1	41486	AT	EET ALB	01/17/26 02:46
Total/NA	Prep	5030C			41309	VP	EET ALB	01/14/26 10:04
Total/NA	Analysis	8021B		1	41487	AT	EET ALB	01/17/26 02:46
Total/NA	Prep	SHAKE			41323	BV	EET ALB	01/14/26 11:36
Total/NA	Analysis	8015D		1	41299	BV	EET ALB	01/14/26 22:09
Total/NA	Prep	300_Prep			41475	MA	EET ALB	01/16/26 13:15
Total/NA	Analysis	300.0		10	41456	MA	EET ALB	01/16/26 22:23

Client Sample ID: SS40A

Lab Sample ID: 885-41256-20

Date Collected: 01/13/26 13:28

Matrix: Solid

Date Received: 01/14/26 07:20

Prep Type	Batch Type	Batch Method	Run	Dilution Factor	Batch Number	Analyst	Lab	Prepared or Analyzed
Total/NA	Prep	5030C			41309	VP	EET ALB	01/14/26 10:04
Total/NA	Analysis	8015D		1	41486	AT	EET ALB	01/17/26 03:08
Total/NA	Prep	5030C			41309	VP	EET ALB	01/14/26 10:04
Total/NA	Analysis	8021B		1	41487	AT	EET ALB	01/17/26 03:08

Eurofins Albuquerque

Lab Chronicle

Client: Enduring Resources
 Project/Site: NW Lybrook #131H

Job ID: 885-41256-1

Client Sample ID: SS40A

Lab Sample ID: 885-41256-20

Date Collected: 01/13/26 13:28

Matrix: Solid

Date Received: 01/14/26 07:20

Prep Type	Batch Type	Batch Method	Run	Dilution Factor	Batch Number	Analyst	Lab	Prepared or Analyzed
Total/NA	Prep	SHAKE			41323	BV	EET ALB	01/14/26 11:36
Total/NA	Analysis	8015D		1	41299	BV	EET ALB	01/14/26 22:21
Total/NA	Prep	300_Prep			41475	MA	EET ALB	01/16/26 13:15
Total/NA	Analysis	300.0		10	41456	MA	EET ALB	01/16/26 23:17

Client Sample ID: SS41

Lab Sample ID: 885-41256-21

Date Collected: 01/13/26 13:53

Matrix: Solid

Date Received: 01/14/26 07:20

Prep Type	Batch Type	Batch Method	Run	Dilution Factor	Batch Number	Analyst	Lab	Prepared or Analyzed
Total/NA	Prep	5030C			41340	VP	EET ALB	01/14/26 14:12
Total/NA	Analysis	8015D		1	41552	VP	EET ALB	01/19/26 17:04
Total/NA	Prep	5030C			41340	VP	EET ALB	01/14/26 14:12
Total/NA	Analysis	8021B		1	41555	VP	EET ALB	01/19/26 17:04
Total/NA	Prep	SHAKE			41383	EM	EET ALB	01/15/26 09:43
Total/NA	Analysis	8015D		1	41377	EM	EET ALB	01/15/26 14:25
Total/NA	Prep	300_Prep			41475	MA	EET ALB	01/16/26 13:15
Total/NA	Analysis	300.0		10	41456	MA	EET ALB	01/16/26 23:28

Client Sample ID: SS41A

Lab Sample ID: 885-41256-22

Date Collected: 01/13/26 13:58

Matrix: Solid

Date Received: 01/14/26 07:20

Prep Type	Batch Type	Batch Method	Run	Dilution Factor	Batch Number	Analyst	Lab	Prepared or Analyzed
Total/NA	Prep	5030C			41340	VP	EET ALB	01/14/26 14:12
Total/NA	Analysis	8015D		1	41552	VP	EET ALB	01/19/26 18:16
Total/NA	Prep	5030C			41340	VP	EET ALB	01/14/26 14:12
Total/NA	Analysis	8021B		1	41555	VP	EET ALB	01/19/26 18:16
Total/NA	Prep	SHAKE			41383	EM	EET ALB	01/15/26 09:43
Total/NA	Analysis	8015D		1	41377	EM	EET ALB	01/15/26 14:37
Total/NA	Prep	300_Prep			41475	MA	EET ALB	01/16/26 13:15
Total/NA	Analysis	300.0		10	41456	MA	EET ALB	01/16/26 23:39

Client Sample ID: SS42

Lab Sample ID: 885-41256-23

Date Collected: 01/13/26 14:16

Matrix: Solid

Date Received: 01/14/26 07:20

Prep Type	Batch Type	Batch Method	Run	Dilution Factor	Batch Number	Analyst	Lab	Prepared or Analyzed
Total/NA	Prep	5030C			41340	VP	EET ALB	01/14/26 14:12
Total/NA	Analysis	8015D		1	41552	VP	EET ALB	01/19/26 19:26
Total/NA	Prep	5030C			41340	VP	EET ALB	01/14/26 14:12
Total/NA	Analysis	8021B		1	41555	VP	EET ALB	01/19/26 19:26
Total/NA	Prep	SHAKE			41383	EM	EET ALB	01/15/26 09:43
Total/NA	Analysis	8015D		1	41377	EM	EET ALB	01/15/26 14:49

Eurofins Albuquerque

Lab Chronicle

Client: Enduring Resources
 Project/Site: NW Lybrook #131H

Job ID: 885-41256-1

Client Sample ID: SS42
Date Collected: 01/13/26 14:16
Date Received: 01/14/26 07:20

Lab Sample ID: 885-41256-23
Matrix: Solid

Prep Type	Batch Type	Batch Method	Run	Dilution Factor	Batch Number	Analyst	Lab	Prepared or Analyzed
Total/NA	Prep	300_Prep			41475	MA	EET ALB	01/16/26 13:15
Total/NA	Analysis	300.0		10	41456	MA	EET ALB	01/16/26 23:50

Client Sample ID: SS43
Date Collected: 01/13/26 14:28
Date Received: 01/14/26 07:20

Lab Sample ID: 885-41256-24
Matrix: Solid

Prep Type	Batch Type	Batch Method	Run	Dilution Factor	Batch Number	Analyst	Lab	Prepared or Analyzed
Total/NA	Prep	5030C			41340	VP	EET ALB	01/14/26 14:12
Total/NA	Analysis	8015D		1	41552	VP	EET ALB	01/19/26 19:50
Total/NA	Prep	5030C			41340	VP	EET ALB	01/14/26 14:12
Total/NA	Analysis	8021B		1	41555	VP	EET ALB	01/19/26 19:50
Total/NA	Prep	SHAKE			41383	EM	EET ALB	01/15/26 09:43
Total/NA	Analysis	8015D		1	41377	EM	EET ALB	01/15/26 15:00
Total/NA	Prep	300_Prep			41475	MA	EET ALB	01/16/26 13:15
Total/NA	Analysis	300.0		10	41456	MA	EET ALB	01/17/26 00:00

Client Sample ID: SS43A
Date Collected: 01/13/26 14:36
Date Received: 01/14/26 07:20

Lab Sample ID: 885-41256-25
Matrix: Solid

Prep Type	Batch Type	Batch Method	Run	Dilution Factor	Batch Number	Analyst	Lab	Prepared or Analyzed
Total/NA	Prep	5030C			41340	VP	EET ALB	01/14/26 14:12
Total/NA	Analysis	8015D		1	41552	VP	EET ALB	01/19/26 20:14
Total/NA	Prep	5030C			41340	VP	EET ALB	01/14/26 14:12
Total/NA	Analysis	8021B		1	41555	VP	EET ALB	01/19/26 20:14
Total/NA	Prep	SHAKE			41383	EM	EET ALB	01/15/26 09:43
Total/NA	Analysis	8015D		1	41377	EM	EET ALB	01/15/26 15:12
Total/NA	Prep	300_Prep			41475	MA	EET ALB	01/16/26 13:15
Total/NA	Analysis	300.0		10	41456	MA	EET ALB	01/17/26 00:11

Client Sample ID: SS22B
Date Collected: 01/13/26 14:49
Date Received: 01/14/26 07:20

Lab Sample ID: 885-41256-26
Matrix: Solid

Prep Type	Batch Type	Batch Method	Run	Dilution Factor	Batch Number	Analyst	Lab	Prepared or Analyzed
Total/NA	Prep	5030C			41340	VP	EET ALB	01/14/26 14:12
Total/NA	Analysis	8015D		1	41552	VP	EET ALB	01/19/26 20:37
Total/NA	Prep	5030C			41340	VP	EET ALB	01/14/26 14:12
Total/NA	Analysis	8021B		1	41555	VP	EET ALB	01/19/26 20:37
Total/NA	Prep	SHAKE			41383	EM	EET ALB	01/15/26 09:43
Total/NA	Analysis	8015D		1	41377	EM	EET ALB	01/15/26 15:24
Total/NA	Prep	300_Prep			41475	MA	EET ALB	01/16/26 13:15
Total/NA	Analysis	300.0		10	41456	MA	EET ALB	01/17/26 00:22

Eurofins Albuquerque

Lab Chronicle

Client: Enduring Resources
 Project/Site: NW Lybrook #131H

Job ID: 885-41256-1

Client Sample ID: SS28B

Lab Sample ID: 885-41256-27

Date Collected: 01/13/26 14:56

Matrix: Solid

Date Received: 01/14/26 07:20

Prep Type	Batch Type	Batch Method	Run	Dilution Factor	Batch Number	Analyst	Lab	Prepared or Analyzed
Total/NA	Prep	5030C			41340	VP	EET ALB	01/14/26 14:12
Total/NA	Analysis	8015D		1	41552	VP	EET ALB	01/19/26 21:00
Total/NA	Prep	5030C			41340	VP	EET ALB	01/14/26 14:12
Total/NA	Analysis	8021B		1	41555	VP	EET ALB	01/19/26 21:00
Total/NA	Prep	SHAKE			41383	EM	EET ALB	01/15/26 09:43
Total/NA	Analysis	8015D		1	41377	EM	EET ALB	01/15/26 15:35
Total/NA	Prep	300_Prep			41475	MA	EET ALB	01/16/26 13:15
Total/NA	Analysis	300.0		10	41456	MA	EET ALB	01/17/26 00:33

Client Sample ID: SS44

Lab Sample ID: 885-41256-28

Date Collected: 01/13/26 15:10

Matrix: Solid

Date Received: 01/14/26 07:20

Prep Type	Batch Type	Batch Method	Run	Dilution Factor	Batch Number	Analyst	Lab	Prepared or Analyzed
Total/NA	Prep	5030C			41340	VP	EET ALB	01/14/26 14:12
Total/NA	Analysis	8015D		1	41552	VP	EET ALB	01/19/26 21:24
Total/NA	Prep	5030C			41340	VP	EET ALB	01/14/26 14:12
Total/NA	Analysis	8021B		1	41555	VP	EET ALB	01/19/26 21:24
Total/NA	Prep	SHAKE			41383	EM	EET ALB	01/15/26 09:43
Total/NA	Analysis	8015D		1	41377	EM	EET ALB	01/15/26 15:47
Total/NA	Prep	300_Prep			41475	MA	EET ALB	01/16/26 13:15
Total/NA	Analysis	300.0		10	41456	MA	EET ALB	01/17/26 00:44

Laboratory References:

EET ALB = Eurofins Albuquerque, 4901 Hawkins NE, Albuquerque, NM 87109, TEL (505)345-3975

Accreditation/Certification Summary

Client: Enduring Resources
 Project/Site: NW Lybrook #131H

Job ID: 885-41256-1

Laboratory: Eurofins Albuquerque

Unless otherwise noted, all analytes for this laboratory were covered under each accreditation/certification below.

Authority	Program	Identification Number	Expiration Date
New Mexico	State	NM9425	02-25-26
The following analytes are included in this report, but the laboratory is not certified by the governing authority. This list may include analytes for which the agency does not offer certification.			
Analysis Method	Prep Method	Matrix	Analyte
300.0	300_Prep	Solid	Chloride
8015D	5030C	Solid	Gasoline Range Organics (GRO)-C6-C10
8015D	SHAKE	Solid	Diesel Range Organics [C10-C28]
8015D	SHAKE	Solid	Motor Oil Range Organics [C28-C40]
8021B	5030C	Solid	Benzene
8021B	5030C	Solid	Ethylbenzene
8021B	5030C	Solid	Toluene
8021B	5030C	Solid	Xylenes, Total
Oregon	NELAP	NM100001	02-25-26



Chain-of-Custody Record

Client: Enduring Resources
 Mailing Address: ATTN: Tim Friesenbahr
 Phone #: _____
 email or Fax#: _____
 QA/QC Package: Standard Level 4 (Full Validation)
 Accreditation: Az Compliance NELAC Other EDD (Type) _____
 Project Name: NW 1400000 # 131TH
 Project #: _____

Turn-Around Time: 5 day fast
 Standard Rush
 Project Manager: Danny Burns
dburns@ensolm.com
 Sampler: Osmond Fredrick & Grace Swanson
 On Ice: Yes No
 # of Coolers: 1
 Cooler Temp (including CF): 39 to 2 = 41 (°C)

Project Name: NW 1400000 # 131TH
 Project #: _____
 Project Manager: Danny Burns
dburns@ensolm.com
 Sampler: Osmond Fredrick & Grace Swanson
 On Ice: Yes No
 # of Coolers: 1
 Cooler Temp (including CF): 39 to 2 = 41 (°C)

Project Name: NW 1400000 # 131TH
 Project #: _____
 Project Manager: Danny Burns
dburns@ensolm.com
 Sampler: Osmond Fredrick & Grace Swanson
 On Ice: Yes No
 # of Coolers: 1
 Cooler Temp (including CF): 39 to 2 = 41 (°C)

Date	Time	Matrix	Sample Name	Container Type and #	Preservative Type	HEAL No.
11/15/26	1623	Soil	SS30	1-4oz	On Ice	
	1027		SS30A			
	1024		SS31			
	1030		SS31A			
	1038		SS32			
	1040		SS32A			
	1047		SS33			
	1050		SS33A			
	1059		SS34			
	1109		SS34A			
	1125		SS35			
	1134		SS35A			
Date	Time	Relinquished by	Date	Time	Received by	Time
1/13/26	1638	<i>[Signature]</i>	11/3/26	1638	<i>[Signature]</i>	7:20
Date	Time	Relinquished by	Date	Time	Received by	Time
1/13/26	20	<i>[Signature]</i>	1/14/26	7:20	<i>[Signature]</i>	



HALL ENVIRONMENTAL ANALYSIS LABOR
 www.hallenvironmental.com
 4901 Hawkins NE - Albuquerque, NM 87109 | 885-41256 COC
 Tel. 505-345-3975 Fax 505-345-4107

Analysis Request	
TPH, 8015D (GRO / DRO / MRO)	X
8081 Pesticides/8082 PCBs	
EDB (Method 504.1)	
PAHs by 8310 or 8270SIMS	
RCRA 8 Metals	
Cl, F, Br, NO ₃ , NO ₂ , PO ₄ , SO ₄	X
8260 (VOA)	
8270 (Semi-VOA)	
Total Coliform (Present/Absent)	

Remarks: BTEx MtBE / TMB's (8021)
 CC: Dburns@ensolm.com
Skahn@ensolm.com
Ofroelick@ensolm.com
cpalace@ensolm.com
 FOR NMOC
 Pg. 1 of 3



Chain-of-Custody Record

Client: Enduring Resources

Mailing Address: NW Woodchuck # 131 H

ATTN: Tim Friesenhahn

Phone #: _____

email or Fax#: _____

QA/QC Package: Standard Level 4 (Full Validation)

Accreditation: Az Compliance NELAC Other

EDD (Type) _____



HALL ENVIRONMENTAL ANALYSIS LABORATORY

www.hallenvironmental.com

4901 Hawkins NE - Albuquerque, NM 87109

Tel. 505-345-3975 Fax 505-345-4107

Turn-Around Time: 5 days fast Standard Rush

Project Name: NW Woodchuck # 131 H

Project #: _____

Project Manager: Danny Burns
dburns@ensolum.com

Sampler: Osgood, Freulich + Grace Swanson

On Ice: Yes No

of Coolers: 1

Cooler Temp (including cp): 3.9 to 2.4 (-1 °C)

Analysis Request

<input checked="" type="checkbox"/> BTX (MTBE / TMB's (8021))	<input checked="" type="checkbox"/> TFH:8015D (GRO / DRO / MRO)	8081 Pesticides/8082 PCBs	EDB (Method 504.1)	PAHs by 8310 or 8270SIMS	RCRA 8 Metals	Cl ⁻ , F ⁻ , Br ⁻ , NO ₃ ⁻ , NO ₂ ⁻ , PO ₄ ⁻ , SO ₄ ⁻	8260 (VOA)	8270 (Semi-VOA)	Total Coliform (Present/Absent)
<input checked="" type="checkbox"/>	<input checked="" type="checkbox"/>								

Date	Time	Matrix	Sample Name	Container Type and #	Preservative Type	HEAL No.
1/13/26	1151	Soil	5536	1-4 oz	on ice	
	1156		5536A			
	1233		5537			
	1242		5538			
	1313		5539			
	1318		5539A			
	1323		5540			
	1328		5540A			
	1353		5541			
	1358		5541A			
	1416		5542			
	1428		5543			

Received by: [Signature] Date: 1/13/26 Time: 1630

Received by: [Signature] Date: 1/14/26 Time: 7:20

Remarks: cc: dburns@ensolum.com
skahn@ensolum.com
galese@ensolum.com
ofreulich@ensolum.com

For: NMOCD page 2 of 3

If necessary, samples submitted to Hall Environmental may be subcontracted to other accredited laboratories. This serves as notice of this possibility. Any sub-contracted data will be clearly notated on the analytical report.



Chain-of-Custody Record

Client: Enduring Resources

Mailing Address: _____

attn: Tim Friesenhahn

Phone #: _____

email or Fax#: _____

QA/QC Package: Level 4 (Full Validation)

Accreditation: AZ Compliance

NELAC Other _____

EDD (Type) _____

Turn-Around Time: TAT, 5-day

Standard Rush

Project Name: NW Lybrook #131 H

Project #: Danny Burns
dburns@ensolum.com

Project Manager: OF

Sampler: Osgood Froelich + Grace Swanson

On Ice: Yes No

of Coolers: 1

Cooler Temp (including CFI): 39 F 0.2 - 4.1 (°C)

Date	Time	Matrix	Sample Name	Container Type and #	Preservative Type	HEAL No.
01/13/26	1436	Soil	5543A	(one) 4 oz	on ice	
	1449		5522B			
	1456		5528B			
01/13/26	1510	Soil	5544	(one) 4 oz	on ice	

Relinquished by: [Signature] Date: 1/13/26 Time: 1638

Relinquished by: [Signature] Date: 1/13/26 Time: 1730

Received by: [Signature] Date: 1/13/26 Time: 1436

Received by: [Signature] Date: 1/14/26 Time: 7:20

HALL ENVIRONMENTAL ANALYSIS LABORATORY

www.hallenvironmental.com
4901 Hawkins NE - Albuquerque, NM 87109
Tel. 505-345-3975 Fax 505-345-4107

Analysis Request

Analysis Request	TPH:8015D (GRO / DRO / MRO)	8081 Pesticides/8082 PCB's	EDB (Method 504.1)	PAHs by 8310 or 8270SIMS	RCRA 8 Metals	(Cl ⁻ , Br ⁻ , NO ₃ ⁻ , NO ₂ ⁻ , PO ₄ ³⁻ , SO ₄ ²⁻)	8260 (VOA)	8270 (Semi-VOA)	Total Coliform (Present/Absent)
<input checked="" type="checkbox"/> MTBE / TMB's (8021)	X	X	X	X	X	X	X	X	X
<input checked="" type="checkbox"/> BTEX	X	X	X	X	X	X	X	X	X

41256
26
Sample name will be changed in TALS per Tracy. sf

Remarks: cc: dbu
skann@ensolum.com
gpaese@ensolum.com
ofroelich@ensolum.com
For NMOCD page 3 of 3

If necessary, samples submitted to Hall Environmental may be subcontracted to other accredited laboratories. This serves as notice of this possibility. Any sub-contracted data will be clearly noted on the analytical report.



Login Sample Receipt Checklist

Client: Enduring Resources

Job Number: 885-41256-1

Login Number: 41256

List Source: Eurofins Albuquerque

List Number: 1

Creator: Casarrubias, Tracy

Question	Answer	Comment
The cooler's custody seal, if present, is intact.	True	
Sample custody seals, if present, are intact.	True	
The cooler or samples do not appear to have been compromised or tampered with.	True	
Samples were received on ice.	True	
Cooler Temperature is acceptable.	True	
Cooler Temperature is recorded.	True	
COC is present.	True	
COC is filled out in ink and legible.	True	
COC is filled out with all pertinent information.	True	
Is the Field Sampler's name present on COC?	True	
There are no discrepancies between the containers received and the COC.	True	
Samples are received within Holding Time (excluding tests with immediate HTs)	True	
Sample containers have legible labels.	True	
Containers are not broken or leaking.	True	
Sample collection date/times are provided.	True	
Appropriate sample containers are used.	True	
Sample bottles are completely filled.	True	
Sample Preservation Verified.	N/A	
There is sufficient vol. for all requested analyses, incl. any requested MS/MSDs	True	
Containers requiring zero headspace have no headspace or bubble is <6mm (1/4").	True	
TCEQ Mtd 1005 soil sample was frozen/delivered for prep within 48H of sampling.	True	





ATTACHMENT 4
Photographic Log



Photographic Log
NW Lybrook 131H
nAPP2350240694
Enduring Resources, LLC
San Juan County, NM

Photo #1
Layflat release, source area on pad.





Photographic Log
NW Lybrook 131H
nAPP2350240694
Enduring Resources, LLC
San Juan County, NM

Photo #2
On-pad release area.





Photographic Log
NW Lybrook 131H
nAPP2350240694
Enduring Resources, LLC
San Juan County, NM

Photo #3
Off-pad release area.





Photographic Log
NW Lybrook 131H
nAPP2350240694
Enduring Resources, LLC
San Juan County, NM

Photo #4
Earthen berm to contain release on-pad.





Photographic Log
NW Lybrook 131H
nAPP2350240694
Enduring Resources, LLC
San Juan County, NM

Photo #5
NMSLO release area.





Photographic Log
NW Lybrook 131H
nAPP2350240694
Enduring Resources, LLC
San Juan County, NM

Photo #6
Delineation activities.





Photographic Log
NW Lybrook 131H
nAPP2350240694
Enduring Resources, LLC
San Juan County, NM

Photo #7
On-pad utilities.





Photographic Log
NW Lybrook 131H
nAPP2350240694
Enduring Resources, LLC
San Juan County, NM

Photo #8
On-pad utilities.





ATTACHMENT 5
Safety Data Sheets



Safety Data Sheet

Micro-Blaze® Emergency Liquid Spill Control

1. IDENTIFICATION OF THE SUBSTANCE

Product identifier

Product Name: Micro-Blaze® Emergency Liquid Spill Control
 Product Code: MBELSC

Recommended use of the chemical and restrictions on use

Recommended Use: Bioremediation/cleaning
 Uses advised against: Please refer to Product Data Sheet

Details of the supplier of the Safety Data Sheet

Contact Manufacturer: Verde Environmental, Inc.
 9223 Eastex Freeway
 Houston, TX USA 77093
 Information Telephone Number: 1-713-691-6468
 Emergency Telephone Number: 1-800-424-9300 (Chemtrec) 24 hours every day

2. HAZARDS IDENTIFICATION

Classification

Classification of the product is in accordance with 29CFR 1910.1200

Acute toxicity – Oral	Category 5
Serious eye damage/eye irritation	Category 2A
Skin sensitization	Category 1

Label elements

Emergency Overview

Warning

Hazard statements

May cause an allergic skin reaction
 Causes serious eye irritation
 May be harmful if swallowed



Appearance: Opaque

Physical State: Liquid

Odor: Slight fermentation odor



Safety Data Sheet

Micro-Blaze® Emergency Liquid Spill Control

Precautionary Statements – Prevention

Wear eye/face protection. Wear protective gloves. Avoid breathing dust/fume/gas/mist/vapors/spray.

Precautionary Statements – Response

Eyes	IF IN EYES: Rinse cautiously with water for several minutes. Remove contact lenses, if present and easy to do. Continue rinsing
Skin	IF ON SKIN: Gently wash with plenty of soap and water
Inhalation	IF INHALED: If breathing is difficult, remove victim to fresh air and keep at rest in a position comfortable for breathing
Ingestion	IF SWALLOWED: Call a POISON CENTER or doctor/physician if you feel unwell

Precautionary Statements – Storage

Protect from sunlight. Do not expose to temperatures exceeding 50°C/122°F

Precautionary Statements – Disposal

Dispose of unused product and container in accordance with all applicable local and regional requirements

Hazards not otherwise classified (HNOC)

Not applicable

Other information

Health Hazard	1
Fire Hazard	0
Reactivity	0

3. COMPOSITION/INFORMATION ON INGREDIENTS

Name	Weight - %
Water and Proprietary Viable Spore Forming Cultures	> 80
Proprietary blend of Ethoxylated Alcohols and other Organic materials	3 – 9
Additives	2 - 5

4. FIRST AID MEASURES

First aid measures



Safety Data Sheet

Micro-Blaze® Emergency Liquid Spill Control

Eye Contact Rinse immediately with plenty of water, also under the eyelids, for at least 15 minutes

Skin Contact Wash off immediately with soap and plenty of water

Inhalation Move to fresh air

Ingestion Clean mouth with water and afterwards drink plenty of water

Most important symptoms and effects, both acute and delayed

Main symptoms No information available

Indication of any immediate medical attention and special treatment needed

Notes to physician Treat symptomatically

5. FIRE FIGHTING MEASURES

Suitable Extinguishing Media

Use extinguishing measures that are appropriate to local circumstances and the surrounding environment

Specific Hazards Arising from the Chemical

No information available

Protective Equipment and Precautions for Firefighters

As in any fire, wear self-contained breathing apparatus pressure-demand, MSHA/NIOSH (approved or equivalent) and full protective gear

6. ACCIDENTAL RELEASE MEASURES

Personal precautions, protective equipment and emergency procedures

Personal Precautions Ensure adequate ventilation

Environmental precautions

Environmental Precautions It is not anticipated to be hazardous for the environment

Methods and material for containment and cleaning up

Methods for Clean-up Pick up and transfer to properly labeled containers

7. HANDLING AND STORAGE

Precautions for safe handling

Handling Handle in accordance with good industrial hygiene and safety practice



Safety Data Sheet

Micro-Blaze® Emergency Liquid Spill Control

Conditions for safe storage, including any incompatibilities

Storage Conditions	Keep containers tightly closed in a dry, cool and well-ventilated place
Packaging Material	There could be many packaging types for the product. The details are given in other Verde Environmental, Inc. documents
Incompatible Materials	Strong acids or alkali compounds and strong oxidizing agents may inactivate biological cultures

8. EXPOSURE CONTROL/PERSONAL PROTECTION

Individual protection measures, such as personal protective equipment

Eye Protection	Avoid contact with eyes
Skin and body protection	No special technical protective measures are necessary
Respiratory protection	In case of insufficient ventilation, wear suitable respiratory equipment
General Hygiene Considerations	Handle in accordance with good industrial hygiene and safety practices

9. PHYSICAL AND CHEMICAL PROPERTIES

Physical State	Liquid
Appearance	Tan, Opaque
Odor	Pleasant (perfume)
Odor Threshold	No information available

<u>Property</u>	<u>Values</u>
pH	7.0 – 8.0
Melting/freezing point	freeze at 0°C/32°F
Evaporation rate VALUE	No information available
Flammability (solid, gas)	Not flammable
Burning rate 100mm VALUE	No information available
Vapor pressure	No information available
Vapor density	No information available
Specific gravity	No information available
Water solubility	99%
Solubility in other solvents	No information available
Partition Coefficient (n-octanol/water)	No information available
Autoignition temperature	No information available
Decomposition temperature	No information available
Viscosity of product	No information available
Viscosity	No information available



Safety Data Sheet

Micro-Blaze® Emergency Liquid Spill Control

Explosive properties No information available
Oxidizing properties No information available

Other Information

Softening Point No information available
VOC Content No information available
Density No information available

10. STABILITY AND REACTIVITY

Reactivity

No data available

Chemical stability

Stable under recommended storage conditions

Possibility of Hazardous Reactions

None under normal processing

Conditions to avoid

Extremes of temperature and direct sunlight

Incompatible materials

Strong acids or alkali compounds and strong oxidizing agents may inactivate biological cultures

Hazardous Decomposition Products

No information available

11. Toxicological Information

Information on likely routes of exposure

Inhalation	There is no data available for this product
Eye contact	Avoid contact with eyes. Severely irritating to eyes
Skin contact	Repeated or prolonged skin contact may cause allergic reactions with susceptible persons.
Ingestion	Ingestion may cause stomach discomfort

Information on toxicological effects

Symptoms No information available

Delayed and immediate effects as well as chronic effects from short and long-term exposure



Safety Data Sheet

Micro-Blaze® Emergency Liquid Spill Control

15. REGULATORY INFORMATION

International Inventories

Legend:

TSCA – All ingredients are listed on TSCA 8(b) inventory

DSL/NDSL – Canadian Domestic Substances List/Non-Domestic Substances List

Federal Regulations

SARA 313

Section 313 of Title III of the Superfund Amendments and Reauthorization Act of 1986 (SARA). This product does not contain any chemicals which are subject to the reporting requirements of the Act and 40 CFR Part 372.

SARA 311/312 Hazardous

Categorization

Acute Health Hazard	No
Chronic Health Hazard	No
Fire Hazard	No
Sudden Release of Pressure Hazard	No
Reactive Hazard	No

CWA (Clean Water Act)

This product does not contain any substances regulated as pollutants pursuant to the Clean Water Act (40 CFR 122.21 and 40 CFR 122.42)

CERCLA

This material, as supplied, does not contain any substances regulated as hazardous substances under the Comprehensive Environmental Response Compensation and Liability Act (CERCLA) (40 CFR 302) or the Superfund Amendments and Reauthorization Act (SARA) (40 CFR 355). There may be specific reporting requirements at the local, regional, or state level pertaining to releases of this material.

State Regulations

California Proposition 65

This product does not contain any Proposition 65 chemicals

State Right-to-Know

U.S. EPA Label Information

EPA Pesticide Registration Number Not Applicable

Canada

WHMIS Statement

This product has been classified in accordance with the hazard criteria of the Controlled Products Regulations (CPR) and the SDS contains all the information required by the CPR.



Safety Data Sheet

Micro-Blaze® Emergency Liquid Spill Control

16. OTHER INFORMATION

Revision date: 01.01.25

Revision Summary

No information available

Disclaimer

The information provided on this SDS is correct to the best of our knowledge, information and belief at the date of its publication. The information given is designed only as a guide for safe handling, use, processing, storage, transportation, disposal and release and is not to be considered as a warranty or quality specification. The information relates only to the specific material designated and may not be valid for such material used in combination with any other material or in any process, unless specified in the text. Furthermore, as the conditions of use are beyond the control of Verde Environmental, Inc., it is the responsibility of the customer to determine the conditions of safe use of this preparation.



Micro-Blaze[®]

Emergency Liquid Spill Control

PRODUCT INFORMATION

**REMIEDIATES (LIST NOT EXHAUSTIVE)**

- Acetone
- Acrylonitrile
- AFFF Waste
- Anti-Freeze
- Aviation Fuels
- Benzene & Benzene Compounds
- Crude Oil
- Diesel Fuel
- Dimethylformamide
- Fats
- Gasoline
- Grease
- Glycols
- Hydrocarbon Waste
- Kerosene
- Methanol
- Methyl Tertiary Butyl Ether (MTBE)
- Motor Oil
- Odor
- Organic Chemical Waste
- Organic Waste
- Paint Sludge
- Pipeline Condensation
- Polyurethane Resin Waste
- Sludge
- Toluene

Micro-Blaze®

Emergency Liquid Spill Control

Micro-Blaze® Emergency Liquid Spill Control is a safe, non-toxic, microbial formulation used for the bioremediation of hydrocarbons and other organic compounds. It breaks down, degrades, and digests organic waste while also suppressing vapors and eliminating flammability. The proprietary combination of wetting agents, nutrients, and microbes makes it an ideal formulation for use on many pollutants found in spills and contaminated sites.

Our microbes are naturally occurring, not genetically engineered, and found in soils and waters all over the earth. These microbes have been carefully researched, tested, and chosen for their affinity to degrade hydrocarbons and other organic waste.

USES

- Clean up hydrocarbon spills/leaks
- Soil bioremediation
- Vapor suppression
- Equipment, tank, and pipeline cleaning

BENEFITS

- Safe and cost-effective method for in-situ bioremediation of contaminated soils and water
- Elimination of vapors and LELs, creating a safe working environment
- Residue and runoff can be safely sent to industrial and municipal WWTPs
- 10-year shelf life and easy to use concentrate make it convenient to maintain on hand for future emergencies or everyday usage
- Listed on EPA NCP List as a bioremediation agent for 30 years*

** This listing does not mean the EPA approves, recommends, licenses, certifies or authorizes the use of Micro-Blaze® Emergency Liquid Spill Control or any other product on an oil discharge. This listing only means that data has been submitted to EPA as required by subpart J of the NCP §300.915.*

Product Details

Appearance:

Cream to tan, opaque liquid, perfumed

pH:

7.0 - 8.0

Shelf Life:

10 Years

Storage:

Avoid temperatures over 48°C for long periods of time. Avoid prolonged freezing.

CAUTION: KEEP OUT OF REACH OF CHILDREN.
Do not take internally. Avoid contact with eyes. Wash thoroughly after handling. Avoid breathing mist. Contains surfactants (soaps) which may irritate eyes or respiratory system. Use with adequate ventilation.

APPLICATION

Micro-Blaze® is a liquid concentrate and must be diluted before application.

DILUTION

Dilute with water between a 3% solution (3 parts Micro-Blaze®, 97 parts water) and a 10% solution (10 parts Micro-Blaze®, 90 parts water). Shake well before dilution and before application.

APPLICATION

Spray the diluted Micro-Blaze® directly onto the contamination with as much agitation as possible until the area is completely saturated. You can use any delivery system/sprayer, such as hand-held sprayers, fire extinguishers, power washers, CAFS systems, and water trucks.

For soil remediation, tilling the soil after application will help in achieving optimal results, though it is not required where not feasible.

HOW MUCH MICRO-BLAZE® DO I NEED?

1 gallon of Micro-Blaze® concentrate, after diluted, will treat either of the following:

- 10 gallons of spilled contamination
- 500 – 700 square feet of contaminated surface
- 5 – 7 cubic yards of contaminated soil

Contact a Micro-Blaze® sales representative for any additional application questions:
technical@micro-blaze.com

PRODUCT SIZES & SPECS



1 Gallon Pail

SKU MBELSC-1
 Dimensions 8"x8"x12"
 Weight 9 lbs



5 Gallon Pail

SKU MBELSC-5
 Dimensions 12"x12"x15"
 Weight 47 lbs
 36 pails /pallet



55 Gallon Drum

SKU MBELSC-55
 Dimensions 24"x 24"x35"
 Weight 500 lbs
 4 drums/pallet



275 Gallon Tote

SKU MBELSC-275
 Dimensions 40"x48"x45"
 Weight 2,500 lbs



330 Gallon Tote

SKU MBELSC-330
 Dimensions 40"x48"x54"
 Weight 3,000 lbs

RELATED PRODUCTS:

CONCRETE STAIN REMOVER (CSR)



NON-FORMULATED



SCAN FOR MSDS
 FOR ALL PRODUCTS

PARTNERING WITH NATURE FOR A CLEANER TOMORROW

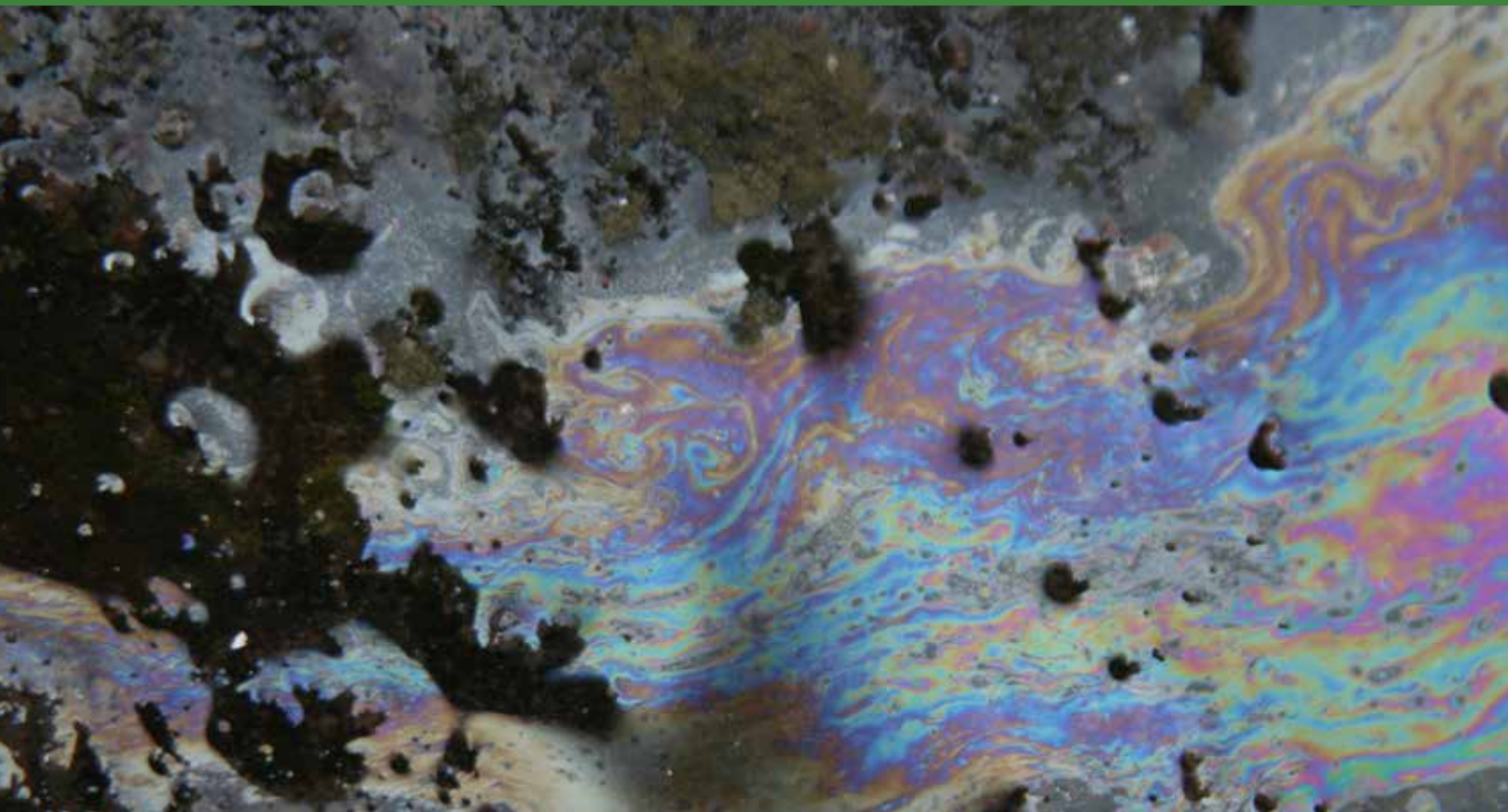

Verde Environmental, Inc.

9223 Eastex Freeway
Houston, TX 77093

Office: 713.691.6468
Toll Free: 800.626.6598

www.micro-blaze.com



Version 0522



DIAMOND K
1720 South Redhills Drive
Richfield, Utah 84701
435-896-8870

SAFETY DATA SHEET

SECTION 1 CHEMICAL PRODUCT AND IDENTIFICATION

DIAMOND K
1720 South Redhills Drive
Richfield, Utah 84701
435-896-8870

Product Safety: 1-800-497-7861
www.diamondkgypsum.com
Version Date: January 1, 2015
Version: 1

PRODUCT(S) DKG Terra Alba – DKG Turf & Ornamental – DKG Prem 97 Solution Grade – Diamond Line - Ag Grade Spreadable

CHEMICAL FAMILY / GENERAL CATEGORY Diamond K Gypsum Products

SYNONYMS Gypsum or Calcium Sulfate Dihydrate (CaSO₄•2H₂O)

SECTION 2 HAZARD IDENTIFICATION

EMERGENCY OVERVIEW: ⚠CAUTION!

This product is not expected to produce any unusual hazards during normal use. Exposure to high dust levels may irritate the skin, eyes, nose, throat, or upper respiratory tract. This product does not present an inhalation, ingestion, or contact health hazard unless subjected to operations such as sawing, sanding or machining which result in the generation of airborne particulate. This product contains quartz (crystalline silica) as a naturally occurring contaminant.

POTENTIAL HEALTH EFFECTS (See Section 11 for more information)

ACUTE :

Inhalation	Exposure to dust generated during the handling or use of the product may cause temporary irritation to eyes, skin, nose, throat, and upper respiratory tract. Persons subjected to large amounts of this dust will be forced to leave area because of nuisance conditions such as coughing, sneezing and nasal irritation. Labored breathing may occur after excessive inhalation. If respiratory symptoms persist, consult physician.
Eyes	Dust can cause temporary mechanical irritation of eyes. If burning, redness, itching, pain or other symptoms persist or develop, consult physician.
Skin	None known.
Ingestion	None known.

CHRONIC:

Inhalation	Exposures to respirable crystalline silica are not expected during the normal use of this product; however, actual levels must be determined by workplace hygiene testing. Prolonged and repeated exposure to airborne free respirable crystalline silica can result in lung disease (i.e., silicosis) and/or lung cancer. The development of silicosis may increase the risks of additional health effects. The risk of developing silicosis is dependent upon the exposure intensity and duration.
Eyes	None known.
Skin	None known.
Ingestion	None known.



DIAMOND K
1720 South Redhills Drive
Richfield, Utah 84701
435-896-8870

SAFETY DATA SHEET

TARGET ORGANS: Eyes, skin and respiratory system.

PRIMARY ROUTES OF ENTRY: Inhalation, eyes and skin contact.

CARCINOGENICITY CLASSIFICATION OF INGREDIENT(S) All substances listed are associated with the nature of the raw materials used in the manufacture of this product and are not independent components of the product formulation. All substances, if present, are at levels well below regulatory limits. See Section 11: Toxicology Information for detailed information.

MATERIAL	IARC	NTP	ACGIH	CAL- 65
Crystalline silica	1	1	A2	Listed

IARC - International Agency for Research on Cancer: 1- Carcinogenic to humans; 2A – Probably carcinogenic to humans; 2B – Possibly carcinogenic to humans; 3 - Not classifiable as a carcinogen; 4 – Probably not a carcinogen

NTP – National Toxicology Program (Health and Human Services Dept., Public Health Service, NIH/NIEHS): 1- Known to be carcinogen; 2- Anticipated to be carcinogens

ACGIH – American Conference of Governmental Industrial Hygienists: A1 – Confirmed human carcinogen; A2 – Suspected human carcinogen; A3 – Animal carcinogen; A4 - Not classifiable as a carcinogen; A5 – Not suspected as a human carcinogen

CAL-65 – California Proposition 65 “Chemicals known to the State of California to Cause Cancer”

Respirable crystalline silica: IARC: Group 1 carcinogen, NTP: Known human carcinogen. The weight percent of crystalline silica given represents total quartz and not the respirable fraction. The weight percent of respirable silica has not been measured in this product.

Food and Drug Administration [CFR Title 21, v.3, sec 184.1230] – Calcium Sulfate is Generally Recognized as Safe (GRAS).

POTENTIAL ENVIRONMENTAL EFFECTS: Toxicity studies of gypsum performed with fish, aquatic invertebrates and aquatic plants showed no toxic effect. (See Section 12 for more information.)

SECTION 3 COMPOSITION, INFORMATION ON INGREDIENTS

MATERIAL	WT%	CAS #
Gypsum,	>95	13397-24-5/14798-04-0
Crystalline Silica	<1	14808-60-7^

All ingredients of this product are included in the U.S. Environmental Protection Agency's Toxic Substances Control Act Chemical Substance Inventory and the Canadian Domestic Substances List (DSL).

^The weight percent for silica represents total quartz and not the respirable fraction.

SECTION 4 FIRST AID MEASURES

FIRST AID PROCEDURES

Inhalation	Remove to fresh air. Leave the area of exposure and remain away until coughing and other symptoms subside. Other measures are usually not necessary, however if conditions warrant, contact physician.
Eyes	In case of contact, do not rub or scratch your eyes. To prevent mechanical irritation, flush thoroughly with water for 15 minutes. If irritation persists, consult physician.
Skin	Wash with mild soap and water. If irritation persists, consult physician.



DIAMOND K
 1720 South Redhills Drive
 Richfield, Utah 84701
 435-896-8870

SAFETY DATA SHEET

Ingestion This product is not intended to be ingested or eaten. If gastric disturbance occurs, call physician.

MEDICAL CONDITIONS WHICH MAY BE AGGRAVATED: Pre-existing upper respiratory and lung diseases such as, but not limited to, bronchitis, emphysema and asthma. Pre-existing skin diseases such as, but not limited to, rashes and dermatitis.

NOTES TO PHYSICIAN: Treatment should be directed at the control of symptoms and the clinical condition.

SECTION 5 FIRE FIGHTING MEASURES

General Fire Hazards	None known		
Extinguishing Media	Water or use extinguishing media appropriate for surrounding fire.		
Special Fire Fighting Procedures	Wear appropriate personal protective equipment. See section 8.		
Unusual Fire/ Explosion Hazards	None known		
Hazardous Combustion Products	Above 1450° C - decomposes to calcium oxide (CaO) and sulfur dioxide (SO ₂).		
Flash Point	Not Determined	Auto Ignition	Not Applicable
Method Used	Not Applicable	Flammability Classification	Not Applicable
Upper Flammable Limit (UFL)	Not Determined		
Lower Flammable Limit (LFL)	Not Determined	Rate of Burning	Not Applicable

SECTION 6 ACCIDENTAL RELEASE MEASURES

CONTAINMENT: No special precautions. Wear appropriate personal protective equipment. See section 8.

CLEAN-UP: Use normal clean up procedures. No special precautions.

DISPOSAL: Follow all local, state, provincial and federal regulations. Never discharge large releases directly into sewers or surface waters.

SECTION 7 HANDLING AND STORAGE

HANDLING: Avoid dust contact with eyes and skin. Wear the appropriate eye and skin protection against dust (See Section 8). Minimize dust generation and accumulation. Avoid breathing dust. Wear the appropriate respiratory protection against dust in poorly ventilated areas and if TLV is exceeded (see Sections 2 and 8). Use good safety and industrial hygiene practices.

STORAGE: Store in a cool, dry, ventilated area away from sources of heat, moisture and incompatibilities (see Section 10).



DIAMOND K
1720 South Redhills Drive
Richfield, Utah 84701
435-896-8870

SAFETY DATA SHEET

SECTION 8 EXPOSURE CONTROLS/PERSONAL PROTECTION

MATERIAL	WT%	TLV (mg/m ³)	PEL (mg/m ³)
Gypsum,	>95	10	15 (T) / 5 (R)
Crystalline Silica	<1	0.025 (R)	0.1 (R)

(T)–Total; (R)–Respirable; (NE)–Not Established; (C)–Ceiling; (STEL)–Short-term exposure limit
(F)–Fume; (Du)–Dust; (M)–Mist
ppm–part per million; f/cc–fiber per cubic centimeter; mppcf– million particles per cubic foot

ENGINEERING CONTROLS: Provide ventilation sufficient to control airborne dust levels. If user operations generate airborne dust, use ventilation to keep dust concentrations below permissible exposure limits. Where general ventilation is inadequate, use process enclosures, local exhaust ventilation, or other engineering controls to control dust levels below permissible exposure limits.

RESPIRATORY PROTECTION: Wear a NIOSH/MSHA-approved respirator equipped with particulate cartridges when dusty in poorly ventilated areas, and if TLV is exceeded. A respiratory program that meets OSHA's 29 CFR 1910.134 and ANSI Z88.2 requirements must be followed whenever workplace conditions warrant a respirator's use. If engineering controls are not possible, wear a properly fitted NIOSH/MSHA-approved particulate respirator.

OTHER PERSONAL PROTECTIVE EQUIPMENT:

Eye/Face	Wear eye protection, safety glasses or goggles, to avoid possible eye contact.
Skin	Wear gloves and protective clothing to prevent repeated or prolonged skin contact.
General	Selection of Personal Protective Equipment will depend on environmental working conditions and operations.

SECTION 9 PHYSICAL AND CHEMICAL PROPERTIES

Appearance	White to off-white	Vapor Density (Air = 1)	Not Applicable
Odor	Low to no odor	Specific Gravity (H ₂ O = 1)	~2.32 (Gypsum)
Odor Threshold	Not Determined	Solubility in water (g/100g)	~ 21 (Gypsum)
Physical State	Solid/ Powder	Partition Coefficient	Not Determined
pH @ 25 ° C	~7	Auto-ignition Temp	Not Determined
Melting Point	Not Applicable	Decomposition Temp	2642°F/1450°C
Freezing Point	Not Applicable	Viscosity	Not Applicable
Boiling Point	Not Applicable	Particle Size	Varies
Flash Point	Not Determined	Bulk Density	~ 45-150 lb/ft ³ / 0.7 - 2.5 kg/m ³
Evaporation Rate (BuAc = 1)	Not Applicable	Molecular Weight	~172 g/mole
Upper Flammable Limit (UFL)	Not Determined	VOC Content	Zero g/L
Lower Flammable Limit (LFL)	Not Determined	Percent Volatile	Zero



DIAMOND K
1720 South Redhills Drive
Richfield, Utah 84701
435-896-8870

SAFETY DATA SHEET

Vapor Pressure (mm Hg)

Not Applicable

SECTION 10 CHEMICAL STABILITY AND REACTIVITY

STABILITY

Stable.

CONDITIONS TO AVOID

Contact with incompatibles (see below).

INCOMPATIBILITY

None known.

HAZARDOUS POLYMERIZATION

None known.

HAZARDOUS DECOMPOSITION

Above 1450° C - calcium oxide (CaO) and sulfur dioxide (SO₂).

SECTION 11 TOXICOLOGICAL INFORMATION

ACUTE EFFECTS: The acute oral toxicity study [OECD TG 420] of calcium sulfate dihydrate showed that this chemical did not cause any changes even at 2,000 mg/kg b.w. Therefore, the oral LD50 value was more than 2,000-mg/kg b.w. for female rats. Gypsum paste applied experimentally to the eyes of rabbits was not an irritant. Gypsum dust particulate has shown an irritant action on mucous membranes of the respiratory tract and eyes. The sulfate ion has caused gastro-intestinal disturbance in humans following large oral doses. Limited studies involving the repeated inhalation of an (unspecified) calcium sulfate failed to identify any particular target organs in monkeys, rats and hamsters. No evidence of mutagenicity was found in Ames bacterial tests.

CHRONIC EFFECTS / CARCINOGENICITY:

Crystalline Silica: Exposures to respirable crystalline silica are not expected during the normal use of this product; however, actual levels must be determined by workplace hygiene testing. The weight percent of respirable crystalline silica may not have been measured in this product. Prolonged and repeated exposure to airborne free respirable crystalline silica can result in lung disease (i.e., silicosis) and/or lung cancer. The development of silicosis may increase the risks of additional health effects. Smoking in combination with silica exposures increases the risk of cancer. The risk of developing silicosis is dependent upon the exposure intensity and duration.

In June, 1997, IARC classified crystalline silica (quartz and cristobalite) as a human carcinogen. In making the overall evaluation, the IARC Working Group noted that carcinogenicity in humans was not detected in all industrial circumstances studied. Carcinogenicity may be dependent on inherent characteristics of the crystalline silica or on external factors affecting its biological activity or distribution of its polymorphs.

IARC states that crystalline silica inhaled in the form of quartz or cristobalite from occupational sources is carcinogenic to humans (Group 1).

SECTION 12 ECOLOGICAL INFORMATION

ENVIRONMENTAL TOXICITY: This product has no known adverse effect on ecology. Toxicity studies of gypsum performed with fish, aquatic invertebrates and aquatic plants showed no toxic effect.

Ecotoxicity value

Not determined.



DIAMOND K
 1720 South Redhills Drive
 Richfield, Utah 84701
 435-896-8870

SAFETY DATA SHEET

SECTION 13 DISPOSAL CONSIDERATIONS

WASTE DISPOSAL METHOD: Dispose of material in accordance with federal, state, and local regulations. Never discharge directly into sewers or surface waters. Consult with environmental regulatory agencies for guidance on acceptable disposal practices.

SECTION 14 TRANSPORT INFORMATION

U.S. DOT INFORMATION: Not a hazardous material per DOT shipping requirements. Not classified or regulated.

Shipping Name	Same as product name.
Hazard Class	Not classified.
UN/NA #	None. Not classified.
Packing Group	None.
Label (s) Required	Not applicable.
GGVSec/MDG-Code	Not classified.
ICAO/IATA-DGR	Not applicable.
RID/ADR	None.
ADNR	None.

SECTION 15 REGULATORY INFORMATION

UNITED STATES REGULATIONS

All ingredients of this product are included in the U.S. Environmental Protection Agency's Toxic Substances Control Act Chemical Substance Inventory.

MATERIAL	WT%	302	304	313	CERCLA	CAA Sec. 112	RCRA Code
Gypsum,	>95	NL	NL	NL	NL	NL	NL
Crystalline Silica	<1	NL	NL	NL	NL	NL	NL

Key: NL = Not Listed

SARA Title III Section 302 (EPCRA) Extremely Hazardous Substances: Threshold Planning Quantity (TPQ)

SARA Title III Section 304 (EPCRA) Extremely Hazardous Substances: Reportable Quantity (RQ)

SARA Title III Section 313 (EPCRA) Toxic Chemicals: X= Subject to reporting under section 313

CERCLA Hazardous Substances: Reportable Quantity (RQ)

CAA Section 112 (r) Regulated Chemicals for Accidental Release Prevention: Threshold Quantities(TQ)

RCRA Hazardous Waste: RCRA hazardous waste code



DIAMOND K
1720 South Redhills Drive
Richfield, Utah 84701
435-896-8870

SAFETY DATA SHEET

CANADIAN REGULATIONS

This product has been classified in accordance with the hazard criteria of Controlled Product regulations and the MSDS contains all the information required by the Controlled Products Regulations. All ingredients of this product are included in the Canadian Domestic Substances List (DSL).

MATERIAL	WT%	IDL Item #	WHMIS Classification
Gypsum, Crystalline Silica	>95 <1	Not Listed 1406	Not Listed D2A

IDL Item#: Canadian Hazardous Products Act – Ingredient Disclosure List Item #

WHMIS Classification: Workplace Hazardous Material Information System

Risk and Safety Phrases defined by European Union Directive 67/548/EEC (Annex III and IV)

R-Phrase(s): R36/37/38

S-Phrase(s): S51 S38 S39

SECTION 16 OTHER INFORMATION

Label Information

Δ CAUTION!

Dust can cause irritation to eyes, skin and respiratory tract. Wear eye, skin and respiratory protection as necessary per working conditions. If eye contact occurs flush with water for 15 minutes. Do not ingest. If ingested, call physician. Product safety information: www.diamondkgypsum.com. Customer Service: 1-800-424-9300
KEEP OUT OF REACH OF CHILDREN.

INFORMATION FOR HANDLING AND IDENTIFICATION OF CHEMICAL HAZARDS

NFPA Ratings:		HMIS Ratings:	<table border="1"> <tbody> <tr> <td>HEALTH</td> <td>*</td> <td>1</td> </tr> <tr> <td>FLAMMABILITY</td> <td></td> <td>0</td> </tr> <tr> <td>PHYSICAL HAZARD</td> <td></td> <td>0</td> </tr> <tr> <td>PERSONAL PROTECTION</td> <td></td> <td>E</td> </tr> </tbody> </table>	HEALTH	*	1	FLAMMABILITY		0	PHYSICAL HAZARD		0	PERSONAL PROTECTION		E	0 = Minimal Hazard
HEALTH		*		1												
FLAMMABILITY				0												
PHYSICAL HAZARD				0												
PERSONAL PROTECTION		E														
Health:	1	Health:	1	1 = Slight Hazard												
Fire:	0	Fire:	0	2 = Moderate Hazard												
Reactivity:	0	Reactivity:	0	3 = Serious Hazard												
				4 = Severe Hazard												

E – Safety glasses, gloves and dust respirator; * - Contains silica

Key/Legend

ANSI	American National Standards Institute
ACGIH	American Conference of Governmental Industrial Hygienists
CAA	Clean Air Act
CAS	Chemical Abstracts Service (Registry Number)
CERCLA	Comprehensive Environmental Response, Compensation and Liability Act of 1980
CFR	Code of Federal Regulations
DOT	United States Department of Transportation
DSL	Canadian Domestic Substances List



DIAMOND K
1720 South Redhills Drive
Richfield, Utah 84701
435-896-8870

SAFETY DATA SHEET

EPA	United States Environmental Protection Agency
EPCRA	Emergency Planning & Community Right-to-know Act
HMIS	Hazardous Materials Identification System
IARC	International Agency for Research on Cancer
MSHA	Mine Safety and Health Administration
NDSL	Canadian Non-Domestic Substances List
NFPA	National Fire Protection Association
NIOSH	National Institute for Occupational Safety and Health
OSHA	Occupational Health and Safety Administration
PEL	Permissible Exposure Limit
PPE	Personal Protection Equipment
RCRA	Resource Conservation and Recovery Act
SARA	Superfund Amendments and Reauthorization Act of 1986
TLV	Threshold Limit Value
TSCA	Toxic Substances Control Act
UN/NA#	United Nations/North America number
WHMIS	Workplace Hazardous Material Information System



Menefee Humate®

A Natural Mineral, Carbon, and Humic Acid Based Soil Conditioner

Humate is a natural trace mineral, carbon and humic acid based granular soil conditioner that acts as an organic chelator and microbial stimulator. It has a unique carbon matrix incorporating a high concentration of trace minerals and organic acids, specifically humic acid, which improves the plant's ability to take in vital nutrients. Menefee Humate has the highest guaranteed level of combined humic acid, organic matter and available carbon on the market.



Listed by the Organic Materials Review Institute (OMRI) for use in production of organic food and fiber.

Guaranteed Product Analysis:

Organic Matter	>85%
Humic Acids	>50.00%
Nitrogen (N)	1.00%
Potassium (K ₂ O)	<0.10%
Phosphate (P ₂ O ₅)	<0.10%
Calcium (Ca)	1.04%
Sulfur (S)	0.18%
Magnesium (Mg)	0.14%
Iron (Fe)	0.30%
Manganese (Mn)	0.0004%
Copper (Cu)	0.0002%
pH	3.4

Menefee Humate will significantly improve poor soils when used in conjunction with a balanced fertilization program. Humic acid increases the water holding capacity of soils; unlocks soil nutrients; breaks up unproductive clay soils; improves soil structure, stress resistance and the effect of fertilizers; enhances root development, seed germination & survival; and promotes residue (thatch) decomposition. Humate will also increase the uptake of proteins and minerals by plants while establishing a desirable environment for microorganism development.



How Does Menefee Humate Work?

Humates provide an available long chain carbon material to the soil structure. Carbon is a basic element for all life forms. This carbon matrix promotes enhanced soil microbial activity for both indigenous bacteria and fungi, including those added to the soil, especially mycorrhizae. This aids in the formation of a balanced soil structure for proper plant development. It also aids in decomposition of residual plant material, particularly thatch.

Humates also provide a full spectrum of organic acids that are essential to plant development, specifically humic and fulvic acids. These act as organic chelators which enhance the uptake and utilization of vital plant nutrients contained in both organic and conventional fertilizers. Due to their negative ionic characteristics, these organic acids increase the cation exchange capacity (CEC) of the soil, which enhances the transfer of nutrients through cell membranes of plant root materials.

Application Guidelines

Agriculture Applications:

100-250 lbs. per acre (110 to 275 kg per hectare) per year applied as a broadcast, pre-plant or side-dress application during crop's normal soil treatment cycle in conjunction with normal fertilization programs.

For optimum results, Menefee Humate should be incorporated in the furrow row at planting.

Turfgrass Applications:

Greens: Apply monthly during primary turfgrass growth season at 2.5 lbs. per 1,000 ft² (1.1 kg. per 100 m²) per application in 6 – 8 applications. Include with top dressing and normal fertilization programs.

Tees and Fairways: Apply monthly at 2.5 lbs. per 1,000 ft² (1.1 kg per 100 m²) for at least 4 applications. Include with normal fertilization programs.

Construction and Seed Bed Preparations: Include at a 1.0% weight to weight inclusion rate with sand, bedding and planting media.

When used properly, Menefee Humate will not burn plant material and is not toxic.

Menefee Humate works best when minimum daily soil temperatures reach 55° F.

Menefee Humate is pathogen free and will significantly improve poor soils when used in combination with a balanced fertilization program.



The following is a list of benefits from published literature on humic acid:

- Unlocks soil nutrients
- Improves effect of fertilizers
- Enhances root development
- Improves soil structure
- Enhances seed germination & survival
- Improves resistance to stress
- Enhance uniformity of stand
- Promotes residue (thatch) decomposition
- Achieves environmentally beneficial results

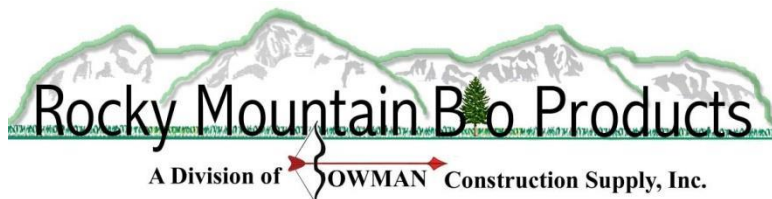

10801 E. 54th Avenue ▪ Denver, Colorado ▪ 80239 ▪ Ph: 303-696-8964 ▪ Fax: 303-696-0620

www.rockymtnbioproducts.com

Avoid contact with eyes may cause mild irritation. In case of contact with eyes, flush with water. May cause irritation to mucous membranes and respiratory passages.
Notice: Seller warrants that the product conforms to its description and is reasonably fit for the purposes stated on the label with used in accordance with directions under normal conditions of use. Neither this warranty or any other warranty of merchantability or fitness for a particular use, express or implied, extends to the use of this product to label instructions, or under abnormal conditions, or conditions not reasonable foreseeable to Seller, and Buyer assumes the risk of any such use.

Sante Fe Main Office
Phone: (505) 476-3441

General Information
Phone: (505) 629-6116

Online Phone Directory
<https://www.emnrd.nm.gov/ocd/contact-us>

State of New Mexico
Energy, Minerals and Natural Resources
Oil Conservation Division
1220 S. St Francis Dr.
Santa Fe, NM 87505

QUESTIONS

Action 570290

QUESTIONS

Operator: ENDURING RESOURCES, LLC 6300 S Syracuse Way Centennial, CO 80111	OGRID: 372286
	Action Number: 570290
	Action Type: [C-141] Site Char./Remediation Plan C-141 (C-141-v-Plan)

QUESTIONS

Prerequisites	
Incident ID (n#)	nAPP2530240694
Incident Name	NAPP2530240694 NW LYBROOK UNIT 131H SURFACE LAYFLAT @ 30-045-35507
Incident Type	Produced Water Release
Incident Status	Remediation Plan Received
Incident Well	[30-045-35507] NW LYBROOK UNIT #131H

Location of Release Source	
<i>Please answer all the questions in this group.</i>	
Site Name	NW LYBROOK UNIT 131H SURFACE LAYFLAT
Date Release Discovered	10/24/2025
Surface Owner	Federal

Incident Details	
<i>Please answer all the questions in this group.</i>	
Incident Type	Produced Water Release
Did this release result in a fire or is the result of a fire	No
Did this release result in any injuries	No
Has this release reached or does it have a reasonable probability of reaching a watercourse	No
Has this release endangered or does it have a reasonable probability of endangering public health	No
Has this release substantially damaged or will it substantially damage property or the environment	No
Is this release of a volume that is or may with reasonable probability be detrimental to fresh water	No

Nature and Volume of Release	
<i>Material(s) released, please answer all that apply below. Any calculations or specific justifications for the volumes provided should be attached to the follow-up C-141 submission.</i>	
Crude Oil Released (bbls) Details	Not answered.
Produced Water Released (bbls) Details	Cause: Equipment Failure Other (Specify) Produced Water Released: 500 BBL Recovered: 0 BBL Lost: 500 BBL.
Is the concentration of chloride in the produced water >10,000 mg/l	No
Condensate Released (bbls) Details	Not answered.
Natural Gas Vented (Mcf) Details	Not answered.
Natural Gas Flared (Mcf) Details	Not answered.
Other Released Details	Not answered.
Are there additional details for the questions above (i.e. any answer containing Other, Specify, Unknown, and/or Fire, or any negative lost amounts)	Surface layflat line

Sante Fe Main Office
Phone: (505) 476-3441

General Information
Phone: (505) 629-6116

Online Phone Directory
<https://www.emnrd.nm.gov/ocd/contact-us>

State of New Mexico
Energy, Minerals and Natural Resources
Oil Conservation Division
1220 S. St Francis Dr.
Santa Fe, NM 87505

QUESTIONS, Page 2

Action 570290

QUESTIONS (continued)

Operator: ENDURING RESOURCES, LLC 6300 S Syracuse Way Centennial, CO 80111	OGRID: 372286
	Action Number: 570290
	Action Type: [C-141] Site Char./Remediation Plan C-141 (C-141-v-Plan)

QUESTIONS

Nature and Volume of Release (continued)	
Is this a gas only submission (i.e. only significant Mcf values reported)	No, according to supplied volumes this does not appear to be a "gas only" report.
Was this a major release as defined by Subsection A of 19.15.29.7 NMAC	Yes
Reasons why this would be considered a submission for a notification of a major release	From paragraph A. "Major release" determine using: (1) an unauthorized release of a volume, excluding gases, of 25 barrels or more.

With the implementation of the 19.15.27 NMAC (05/25/2021), venting and/or flaring of natural gas (i.e. gas only) are to be submitted on the C-129 form.

Initial Response

The responsible party must undertake the following actions immediately unless they could create a safety hazard that would result in injury.

The source of the release has been stopped	True
The impacted area has been secured to protect human health and the environment	True
Released materials have been contained via the use of berms or dikes, absorbent pads, or other containment devices	True
All free liquids and recoverable materials have been removed and managed appropriately	True
If all the actions described above have not been undertaken, explain why	Not answered.

Per Paragraph (4) of Subsection B of 19.15.29.8 NMAC the responsible party may commence remediation immediately after discovery of a release. If remediation has begun, please prepare and attach a narrative of actions to date in the follow-up C-141 submission. If remedial efforts have been successfully completed or if the release occurred within a lined containment area (see Subparagraph (a) of Paragraph (5) of Subsection A of 19.15.29.11 NMAC), please prepare and attach all information needed for closure evaluation in the follow-up C-141 submission.

I hereby certify that the information given above is true and complete to the best of my knowledge and understand that pursuant to OCD rules and regulations all operators are required to report and/or file certain release notifications and perform corrective actions for releases which may endanger public health or the environment. The acceptance of a C-141 report by the OCD does not relieve the operator of liability should their operations have failed to adequately investigate and remediate contamination that pose a threat to groundwater, surface water, human health or the environment. In addition, OCD acceptance of a C-141 report does not relieve the operator of responsibility for compliance with any other federal, state, or local laws and/or regulations.

I hereby agree and sign off to the above statement	Name: Heather Huntington Title: Permitting Tech Email: hhuntington@enduringresources.com Date: 04/01/2026
--	--

Sante Fe Main Office
Phone: (505) 476-3441

General Information
Phone: (505) 629-6116

Online Phone Directory
<https://www.emnrd.nm.gov/ocd/contact-us>

State of New Mexico
Energy, Minerals and Natural Resources
Oil Conservation Division
1220 S. St Francis Dr.
Santa Fe, NM 87505

QUESTIONS, Page 3

Action 570290

QUESTIONS (continued)

Operator: ENDURING RESOURCES, LLC 6300 S Syracuse Way Centennial, CO 80111	OGRID: 372286
	Action Number: 570290
	Action Type: [C-141] Site Char./Remediation Plan C-141 (C-141-v-Plan)

QUESTIONS

Site Characterization
Please answer all the questions in this group (only required when seeking remediation plan approval and beyond). This information must be provided to the appropriate district office no later than 90 days after the release discovery date.

What is the shallowest depth to groundwater beneath the area affected by the release in feet below ground surface (ft bgs)	Between 26 and 50 (ft.)
What method was used to determine the depth to ground water	Estimate or Other
Did this release impact groundwater or surface water	No
What is the minimum distance, between the closest lateral extents of the release and the following surface areas:	
A continuously flowing watercourse or any other significant watercourse	Between 500 and 1000 (ft.)
Any lakebed, sinkhole, or playa lake (measured from the ordinary high-water mark)	Between ½ and 1 (mi.)
An occupied permanent residence, school, hospital, institution, or church	Between ½ and 1 (mi.)
A spring or a private domestic fresh water well used by less than five households for domestic or stock watering purposes	Between 1 and 5 (mi.)
Any other fresh water well or spring	Between 1 and 5 (mi.)
Incorporated municipal boundaries or a defined municipal fresh water well field	Between 1 and 5 (mi.)
A wetland	Between 500 and 1000 (ft.)
A subsurface mine	Greater than 5 (mi.)
An (non-karst) unstable area	Greater than 5 (mi.)
Categorize the risk of this well / site being in a karst geology	None
A 100-year floodplain	Between 500 and 1000 (ft.)
Did the release impact areas not on an exploration, development, production, or storage site	Yes

Remediation Plan
Please answer all the questions that apply or are indicated. This information must be provided to the appropriate district office no later than 90 days after the release discovery date.

Requesting a remediation plan approval with this submission	Yes
<i>Attach a comprehensive report demonstrating the lateral and vertical extents of soil contamination associated with the release have been determined, pursuant to 19.15.29.11 NMAC and 19.15.29.13 NMAC.</i>	
Have the lateral and vertical extents of contamination been fully delineated	Yes
Was this release entirely contained within a lined containment area	No

Soil Contamination Sampling: (Provide the highest observable value for each, in milligrams per kilograms.)

Chloride (EPA 300.0 or SM4500 Cl B)	5500
TPH (GRO+DRO+MRO) (EPA SW-846 Method 8015M)	1840
GRO+DRO (EPA SW-846 Method 8015M)	930
BTEX (EPA SW-846 Method 8021B or 8260B)	0
Benzene (EPA SW-846 Method 8021B or 8260B)	0

Per Subsection B of 19.15.29.11 NMAC unless the site characterization report includes completed efforts at remediation, the report must include a proposed remediation plan in accordance with 19.15.29.12 NMAC, which includes the anticipated timelines for beginning and completing the remediation.

On what estimated date will the remediation commence	06/01/2026
On what date will (or did) the final sampling or liner inspection occur	06/05/2026
On what date will (or was) the remediation complete(d)	06/05/2027
What is the estimated surface area (in square feet) that will be reclaimed	56000
What is the estimated volume (in cubic yards) that will be reclaimed	1555
What is the estimated surface area (in square feet) that will be remediated	66000
What is the estimated volume (in cubic yards) that will be remediated	1833

These estimated dates and measurements are recognized to be the best guess or calculation at the time of submission and may (be) change(d) over time as more remediation efforts are completed.
The OCD recognizes that proposed remediation measures may have to be minimally adjusted in accordance with the physical realities encountered during remediation. If the responsible party has any need to significantly deviate from the remediation plan proposed, then it should consult with the division to determine if another remediation plan submission is required.

Sante Fe Main Office
Phone: (505) 476-3441

General Information
Phone: (505) 629-6116

Online Phone Directory
<https://www.emnrd.nm.gov/ocd/contact-us>

State of New Mexico
Energy, Minerals and Natural Resources
Oil Conservation Division
1220 S. St Francis Dr.
Santa Fe, NM 87505

QUESTIONS, Page 4

Action 570290

QUESTIONS (continued)

Operator: ENDURING RESOURCES, LLC 6300 S Syracuse Way Centennial, CO 80111	OGRID: 372286
	Action Number: 570290
	Action Type: [C-141] Site Char./Remediation Plan C-141 (C-141-v-Plan)

QUESTIONS

Remediation Plan (continued)

Please answer all the questions that apply or are indicated. This information must be provided to the appropriate district office no later than 90 days after the release discovery date.

This remediation will (or is expected to) utilize the following processes to remediate / reduce contaminants:

(Select all answers below that apply.)

(Ex Situ) Excavation and off-site disposal (i.e. dig and haul, hydrovac, etc.)	Yes
Which OCD approved facility will be used for off-site disposal	fSC0000000048 ENVIROTECH
OR which OCD approved well (API) will be used for off-site disposal	Not answered.
OR is the off-site disposal site, to be used, out-of-state	Not answered.
OR is the off-site disposal site, to be used, an NMED facility	Not answered.
(Ex Situ) Excavation and on-site remediation (i.e. On-Site Land Farms)	Not answered.
(In Situ) Soil Vapor Extraction	Not answered.
(In Situ) Chemical processing (i.e. Soil Shredding, Potassium Permanganate, etc.)	Not answered.
(In Situ) Biological processing (i.e. Microbes / Fertilizer, etc.)	Yes
(In Situ) Physical processing (i.e. Soil Washing, Gypsum, Disking, etc.)	Yes
Ground Water Abatement pursuant to 19.15.30 NMAC	Not answered.
OTHER (Non-listed remedial process)	Not answered.

Per Subsection B of 19.15.29.11 NMAC unless the site characterization report includes completed efforts at remediation, the report must include a proposed remediation plan in accordance with 19.15.29.12 NMAC, which includes the anticipated timelines for beginning and completing the remediation.

I hereby certify that the information given above is true and complete to the best of my knowledge and understand that pursuant to OCD rules and regulations all operators are required to report and/or file certain release notifications and perform corrective actions for releases which may endanger public health or the environment. The acceptance of a C-141 report by the OCD does not relieve the operator of liability should their operations have failed to adequately investigate and remediate contamination that pose a threat to groundwater, surface water, human health or the environment. In addition, OCD acceptance of a C-141 report does not relieve the operator of responsibility for compliance with any other federal, state, or local laws and/or regulations.

I hereby agree and sign off to the above statement	Name: Heather Huntington Title: Permitting Tech Email: hhuntington@enduringresources.com Date: 04/01/2026
--	---

The OCD recognizes that proposed remediation measures may have to be minimally adjusted in accordance with the physical realities encountered during remediation. If the responsible party has any need to significantly deviate from the remediation plan proposed, then it should consult with the division to determine if another remediation plan submission is required.

Sante Fe Main Office
Phone: (505) 476-3441

General Information
Phone: (505) 629-6116

Online Phone Directory
<https://www.emnrd.nm.gov/ocd/contact-us>

State of New Mexico
Energy, Minerals and Natural Resources
Oil Conservation Division
1220 S. St Francis Dr.
Santa Fe, NM 87505

QUESTIONS, Page 5

Action 570290

QUESTIONS (continued)

Operator: ENDURING RESOURCES, LLC 6300 S Syracuse Way Centennial, CO 80111	OGRID: 372286
	Action Number: 570290
	Action Type: [C-141] Site Char./Remediation Plan C-141 (C-141-v-Plan)

QUESTIONS

Deferral Requests Only	
<i>Only answer the questions in this group if seeking a deferral upon approval this submission. Each of the following items must be confirmed as part of any request for deferral of remediation.</i>	
Requesting a deferral of the remediation closure due date with the approval of this submission	No

Sante Fe Main Office
Phone: (505) 476-3441

General Information
Phone: (505) 629-6116

Online Phone Directory
<https://www.emnrd.nm.gov/ocd/contact-us>

State of New Mexico
Energy, Minerals and Natural Resources
Oil Conservation Division
1220 S. St Francis Dr.
Santa Fe, NM 87505

QUESTIONS, Page 6

Action 570290

QUESTIONS (continued)

Operator: ENDURING RESOURCES, LLC 6300 S Syracuse Way Centennial, CO 80111	OGRID: 372286
	Action Number: 570290
	Action Type: [C-141] Site Char./Remediation Plan C-141 (C-141-v-Plan)

QUESTIONS

Sampling Event Information	
Last sampling notification (C-141N) recorded	{Unavailable.}

Remediation Closure Request	
<i>Only answer the questions in this group if seeking remediation closure for this release because all remediation steps have been completed.</i>	
Requesting a remediation closure approval with this submission	No

Sante Fe Main Office
Phone: (505) 476-3441

General Information
Phone: (505) 629-6116

Online Phone Directory
<https://www.emnrd.nm.gov/ocd/contact-us>

State of New Mexico
Energy, Minerals and Natural Resources
Oil Conservation Division
1220 S. St Francis Dr.
Santa Fe, NM 87505

CONDITIONS

Action 570290

CONDITIONS

Operator: ENDURING RESOURCES, LLC 6300 S Syracuse Way Centennial, CO 80111	OGRID: 372286
	Action Number: 570290
	Action Type: [C-141] Site Char./Remediation Plan C-141 (C-141-v-Plan)

CONDITIONS

Created By	Condition	Condition Date
nvez	Remediation plan is approved with the following conditions; 1. Enduring Resources (Enduring) must provide sampling notification for all future soil samples collected if it intends to use any samples toward closure. 2. Samples must be analyzed for chloride and/or TPH only. No BTEX analyses are required. 3. All samples collected within Treatment Area A must abide by 19.15.29.12D (1) NMAC. 4. All future soil samples must be collected and laboratory analyzed at one (1) foot increments (starting at ground surface) down to at least four (4) feet (ft.) below grade (b.g.) or the maximum depth which chloride and/or TPH meets the closure criteria (600 mg/Kg or 100 mg/Kg respectively) if it exceeds four (4) ft. b.g.	5/11/2026
nvez	5. The use of an Alternative Remediation Report (ARR) portal to submit its soil monitoring report(s) will be required no later than October 30, 2026 and April 30, 2027. If the closure criteria have not met by the end of April 2027, Enduring must estimate the timeframe to achieve the closure criteria and communicate this with OCD. OCD may ultimately determine if the remediation due date will be extended. 6. If the monitoring samples have achieved the closure criteria by the last business day in April 2027 or sooner, Enduring must submit its final remediation closure report no later than 60 days after that last sampling event.	5/11/2026
nvez	7. Prior to backfilling the open excavation per 19.15.29.12D (2) NMAC, Enduring must collect a minimum of one (1) five point composite sample from the media being used as backfill to verify that it meets non-waste containing, uncontaminated, earthen material with chloride concentrations less than 600 mg/kg as analyzed by EPA Method 300.0, or other test methods approved by the division. This is especially important for the material being used within the top four (4) feet from the ground surface. 8. Initial ARR Due date: October 30, 2026.	5/11/2026