

Standard Safety and Supply

<https://standardtx.com/>



Site Characterization, Remediation, and Reclamation Workplan
OXY USA INC [16696]
North Hobbs G/SA Unit #232
nAPP2531148012
API: 30-015-31466
32.7150116, -103.1917496
K-30-18S-38E
Lease ID: A030710003
Lessee: LAGUNA PETROLEUM CORP. [216913]

Introduction

Standard Safety and Supply (Standard) on behalf of OXY USA INC (Oxy) is pleased to submit this Site Characterization, Remediation, and Reclamation Workplan for the North Hobbs G/SA Unit #232 (Site). Attachment B: Figure 1 depicts the Site with respect to the nearest town and Figure 2 depicts the topographic features in the area.

Site Characterization and History

Based on a site characterization desktop review the area is designated as a Low Karst area. Furthermore, there are no receptors [significant watercourse, lakebed, playa, sinkhole, an occupied residence, school, hospital, institution, church, freshwater spring for domestic or stock watering purposes, other fresh water well/spring, municipal water boundary, wetland, subsurface mine, and/or an unstable area] within the specified distance set forth in the New Mexico Administrative Code 19.15.29.12. The depth to groundwater in the area is estimated to be between fifty (50) feet (ft) below ground surface (bgs) to seventy-five (75) ft bgs. The nearest active USGS monitoring water well (USGS 324235103113001) is within the specified half (0.5) mile radius of the site. The last groundwater level was measured was taken at 63.38 ft bgs on January 15th, 2025. The USGS well 324235103113001 is located approximately 130 ft southeast of the wellhead, therefore the following reclamation criteria will be used:



| | NMAC Closure Criteria Remediation and Reclamation | | | | |
|---|---|-------------|------------------|----------------------|-----------|
| depths in feet (ft) | Benzene | BTEX | TPH (GRO-DRO) | TPH (GRO-DRO-MRO) | Chloride |
| 0-Max depth (ft) | 10 mg/kg | 50 mg/kg | ---* | 100 mg/kg | 600 mg/kg |
| * Value must not exceed TPH (GRP-DRO-MRO) value | | | | | |

Based on the web soil survey, the soils in and around the Site are classified as Kimbrough-Lea complex (gravelly loam, loam, gravelly fine sandy loam), 0 to 3 percent slopes.

Occidental Permian [157984] is listed as the current operator of record for this well which is currently designated as active per NMOCD records. The Site is characterized as an injection well and was drilled in 1982 to a reported depth of four thousand five hundred and fifty-five (4,555) ft below ground surface (bgs). The last injection year for the Site was in 2025.

There is one reported release (nAPP2531148012) according to a desktop review on the New Mexico Oil Conservation Division (NMOCD) website. According to the operator, an unknown amount of produced water was discovered on November 4th, 2025, on the site due to vandalism.

The documentation used to characterize the site can be found in the report under Attachment C: Site Characterization.

Cultural Properties Protection Rule

The areas that are subject to delineation are located outside of the boundaries of predisturbed areas. An Archaeological Records Management Section (ARMS) review took place, finding the area was covered by an existing survey. No previously recorded historic properties or isolated manifestations were identified within the survey area during the desktop review. A copy of the ARMS coversheet is provided under Attachment C: Site Characterization.

Biological Compliance

The areas that are subject to delineation are located outside of the boundaries of predisturbed areas. A natural resources survey report, including Special Status Plant Species (SSPS) survey was conducted prior to conducting all proposed remediation and



Standard Safety and Supply

<https://standardtx.com/>

reclamation activities. The proposed remediation & reclamation area does not occur within any special-status species' critical habitat. During the natural resources survey of the proposed project area no animal species nor nests were observed within the survey area. A copy of the natural resources survey report is provided under Attachment C: Site Characterization.

Site Assessment

Based on drone photography there is one (1) area of concern on site that have been identified.

On January 9th, 2026, Standard was onsite to investigate the area of concern. A total of five (5) vertical delineation sample points (V-1 to V-5) were installed in one (1) ft intervals from surface (0) ft to three (3) ft bgs. Eight (8) horizontal delineation sample points (H-1 to H-8) were installed from surface (0) ft to half a foot (0.5) ft bg. All samples were jarred into lab provided sample containers, stored on ice, and field screened, and submitted, under chain-of-custody protocol, to Cardinal for the analysis of Benzene, Toluene, Ethylbenzene, and Xylenes (BTEX by EPA 8021B), Total Petroleum Hydrocarbons (TPH by EPA 8015M), and chlorides (by EPA 300.0 or 4500CL-b). Analytical results indicated that impacts were not fully delineated vertically.

On April 10th, 2026, Standard returned to the site to continue with vertical delineation of the area of concern. Four (4) vertical delineation sample points (i.e., V-1, V-2, V-3 and V-5) were advanced in one (1) ft intervals from two (2) ft bgs up to seven (7) ft bgs. Analytical results indicated that complete vertical and horizontal delineation was achieved.

The site assessment sample locations can be found under Attachment B: Figures. The analytical data can be found under Attachment A: Table 1. Photographs of the site can be found under Attachment D: Photolog. The laboratory report can be found under Attachment E.

Proposed Remediation Activities

Based on the assessment performed Standard proposes the following:

- Excavate the areas of V-1, V-2 and V-3 to four (4) ft bgs.
- Excavate the area of V-4 to one (1) ft bgs.
- Excavate the area of V-5 to five (5) ft bgs.
- After confirmation sampling is completed obtain backfill from a local pit with similar lithology to the site to backfill the open excavation.



Standard Safety and Supply

<https://standardtx.com/>

- Composite samples will be collected and analyzed for BTEX, TPH, and chloride from the source to confirm that the material is reclamation grade before hauling in the material for backfill.
- Backfill all open excavations with reclamation grade material, including a soil cover comprising one (1) foot of suitable topsoil material.

There are approximately one thousand and seventy-seven (1,077) cubic yards of impacted material that will be excavated and transported off to the closest approved disposal facility.

Confirmation samples will be taken at the base and sidewalls of the excavated areas. Samples collected will be comprised as a five-point composite sample and will represent an area no greater than 200 square feet. All samples will be jarred and placed on ice upon collection and delivered to an accredited lab under proper chain of custody protocol for the analysis of BTEX, TPH, and chloride. If any samples return above closure criteria, then further excavation and confirmation sampling will occur until all samples are below closure criteria.

After all confirmation samples have indicated that impacts have been removed, the open excavations will be backfilled with locally sourced material. A composite sample will be taken from the backfill source and analyzed for BTEX, TPH, and chloride to confirm that the material is reclamation grade material prior to excavation backfill.

Proposed Reclamation Activities

- Upon completion of remediation activities, limited reclamation activities will begin to revegetate and restore all areas impacted by this release.
- All other areas, including well pad and legacy reserve pit will not be reclaimed at this time, as the well API: 30-025-26935 is an active injection well. The reclamation activities in those areas will be conducted once the site is no longer in use.
- After a topsoil cover is established, the area subject to reclamation will then be cross ripped to a maximum depth of twelve (12) inches with a furrow spacing of two (2) feet. These areas will be recontoured for initial seedbed preparation. The original landform will be restored, as near as possible.
- A certified weed-free seed mix designed by the NMSLO to meet reclamation standards will be used. Based on the soils at the Site, the NMSLO Coarse seed mix will be used for seeding and will be planted at a rate of eighteen and twenty-five hundredths (18.25) pounds of live seed per acre. The seed mixture will be applied via drill box method.
- The area is generally level, so no erosion control is expected to be necessary.
- The Site will be monitored for vegetative growth to ensure the reclamation activities performed were sufficient. Monitoring will include semiannual inspections of the



Standard Safety and Supply

<https://standardtx.com/>

area. If unsuccessful, the area will be assessed to determine what future actions can be taken to successfully reclaim the area.

- Through site visits, noxious and invasive weeds will be identified, inventoried, and treated by a licensed herbicide applicators or physically removed.

Schedule of Implementation

Work will begin by May 25th, 2026, once the Site Characterization, Remediation, and Reclamation Workplan is approved by both the NMSLO and operator (Pilot). The remediation and reclamation activities reports will be submitted on or before July 27th, 2026 (no later than 90 days after approval of the initial Site Characterization and Remediation workplan), after all proposed reclamation activities have been completed. Reclamation monitoring will be conducted bi-annually throughout the next three (3) years.

The reclamation and revegetation activities are expected to take one (1) to three years to complete.

- Week 1 to Week 4 (Year 1)
 - Complete proposed remediation activities.
 - Complete proposed reclamation activities.
- 6 months (Year 1)
 - Site inspection to document revegetation efforts and address any issues with revegetation.
- 12 Months (Year 1)
 - Site inspection to document revegetation efforts and address any issues with revegetation.
- 18 Months (Year 2)
 - Site inspection to document revegetation efforts and address any issues with revegetation.
- 24 Months (Year 2)
 - Site inspection to document revegetation efforts and address any issues with revegetation.
- 30 Months (Year 3)
 - Site inspection to document revegetation efforts and address any issues with revegetation.
- 36 Months (Year 3)
 - Site inspection to document revegetation efforts and address any issues with revegetation.

When revegetation efforts meet NMSLO approval for administrative site release a final Reclamation and Revegetation Report will be submitted.



Standard Safety and Supply

<https://standardtx.com/>

Closing

If you have any questions regarding the Site Characterization, Remediation, and Reclamation Workplan for North Hobbs G/SA Unit #232 please contact us at the following:

Address: 2524 Trunk St, Odessa TX 79761

Contact: 254-266-5456



Standard Safety and Supply

<https://standardtx.com/>

Attachments

- Attachment A: Analytical Data Tables
 1. Table 1 Delineation Assessment Analytical Data Table
- Attachment B: Figures
 1. Site Location Map
 2. Topographic Map
 3. Site Assessment Map
 4. Proposed Excavation Map
- Attachment C: Site Characterization
 1. OCD Well map and Karst Potential
 2. OSE POD
 3. USGS Well Log
 4. Open Environment Wetlands
 5. Wetlands Inventory
 6. National Flood Hazard Layer
 7. Subsurface Mines
 8. Web Soil Survey
 9. ARMS and SSPS
- Attachment D: Photolog
- Attachment E: Laboratory Report and Chain-of-Custody Documentation



Standard Safety and Supply

<https://standardtx.com/>



ATTACHMENT A: TABLES



Table 1: Delineation Assessment Analytical Data Table
OXY USA INC.
North Hobbs G/SA Unit #232
County, New Mexico

|  | | | Chloride | TPH Total (C6-C35) | GRO (C6-C12) | DRO (C12-C28) | GRO+DRO (C6-C28) | MRO (C28-C35) | Benzene | Toluene | Ethylbenzene | Xylenes | BTEX |
|---|------------|-----------|-----------|--------------------|--------------|---------------|------------------|---------------|----------|---------|--------------|---------|----------|
| Remediation (GW< 50ft) and/or Reclamation Limits | | | 600 mg/Kg | 100 mg/Kg | --- | --- | --- | --- | 10 mg/Kg | --- | --- | --- | 50 mg/Kg |
| Reclamation Limits (0-4ft) | | | 600 mg/Kg | 100 mg/Kg | --- | --- | --- | --- | 10 mg/Kg | --- | --- | --- | 50 mg/Kg |
| Sample ID | Depth (ft) | Date | | | | | | | | | | | |
| V-1 | 0-0.5 | 1/9/2026 | 15,300 | 4,271 | 280 | 3,510 | 3,790 | 481 | <0.050 | 0.168 | 0.187 | 3.34 | 3.7 |
| | 1 | 1/9/2026 | 2,030 | 102.7 | <10.0 | 80.4 | 80.4 | 22.3 | <0.050 | <0.050 | <0.050 | 0.195 | <0.300 |
| | 2 | 4/10/2026 | 2,140 | 386.5 | 13.9 | 339 | 352.9 | 33.6 | <0.050 | <0.050 | <0.050 | <0.150 | <0.300 |
| | 3 | 4/10/2026 | 1,260 | 26 | <10.0 | 26 | 26 | <10.0 | <0.050 | <0.050 | <0.050 | <0.150 | <0.300 |
| | 4 | 4/10/2026 | 96 | <10.0 | <10.0 | <10.0 | <10.0 | <10.0 | <0.050 | <0.050 | <0.050 | <0.150 | <0.300 |
| V-2 | 0-0.5 | 1/9/2026 | 10,000 | 1,110 | <10.0 | 970 | 970 | 140 | <0.050 | <0.050 | <0.050 | <0.150 | <0.300 |
| | 1 | 1/9/2026 | 2,160 | 209 | <10.0 | 175 | 175 | 34 | <0.050 | <0.050 | <0.050 | <0.150 | <0.300 |
| | 2 | 1/9/2026 | 1,570 | 102.1 | <10.0 | 84.4 | 84.4 | 17.7 | <0.050 | <0.050 | <0.050 | <0.150 | <0.300 |
| | 3 | 1/9/2026 | 1,680 | <10.0 | <10.0 | <10.0 | <10.0 | <10.0 | <0.050 | <0.050 | <0.050 | <0.150 | <0.300 |
| | 3 | 4/10/2026 | 848 | <10.0 | <10.0 | <10.0 | <10.0 | <10.0 | <0.050 | <0.050 | <0.050 | <0.150 | <0.300 |
| | 4 | 4/10/2026 | 592 | <10.0 | <10.0 | <10.0 | <10.0 | <10.0 | <0.050 | <0.050 | <0.050 | <0.150 | <0.300 |
| V-3 | 0-0.5 | 1/9/2026 | 2,700 | 3,006 | 11.5 | 2,500 | 2,512 | 494 | <0.050 | 0.094 | <0.050 | 0.379 | 0.473 |
| | 1 | 1/9/2026 | 640 | 226.4 | <10.0 | 179 | 179 | 47.4 | <0.050 | <0.050 | <0.050 | <0.150 | <0.300 |
| | 2 | 4/10/2026 | 368 | <10.0 | <10.0 | <10.0 | <10.0 | <10.0 | <0.050 | <0.050 | <0.050 | <0.150 | <0.300 |
| | 3 | 4/10/2026 | 816 | <10.0 | <10.0 | <10.0 | <10.0 | <10.0 | <0.050 | <0.050 | <0.050 | <0.150 | <0.300 |
| | 4 | 4/10/2026 | 112 | <10.0 | <10.0 | <10.0 | <10.0 | <10.0 | <0.050 | <0.050 | <0.050 | <0.150 | <0.300 |
| V-4 | 0-0.5 | 1/9/2026 | 2,370 | 28,140 | 2,580 | 22,100 | 24,680 | 3,460 | <0.050 | 8.86 | 2.46 | 35.7 | 47 |
| | 1 | 1/9/2026 | 80 | 93.7 | 12 | 81.7 | 93.7 | <10.0 | <0.050 | 0.126 | 0.063 | 1.26 | 1.45 |
| V-5 | 0-0.5 | 1/9/2026 | 4,400 | 43,940 | 5,510 | 33,900 | 39,410 | 4530 | <0.050 | 21.9 | 5.32 | 86.8 | 114 |
| | 1 | 1/9/2026 | 1,090 | <10.0 | <10.0 | <10.0 | <10.0 | <10.0 | <0.050 | <0.050 | <0.050 | <0.150 | <0.300 |
| | 2 | 1/9/2026 | 928 | 11.4 | <10.0 | 11.4 | 11.4 | <10.0 | <0.050 | <0.050 | <0.050 | <0.150 | <0.300 |
| | 3 | 4/10/2026 | 1,170 | 113.4 | 91.3 | 91.3 | 22.1 | <10.0 | <0.050 | <0.050 | <0.050 | <0.150 | <0.300 |
| | 4 | 4/10/2026 | 944 | 198.3 | 169 | 169 | 29.3 | <10.0 | <0.050 | <0.050 | <0.050 | <0.150 | <0.300 |
| | 5 | 4/10/2026 | 224 | <10.0 | <10.0 | <10.0 | <10.0 | <10.0 | <0.050 | <0.050 | <0.050 | <0.150 | <0.300 |
| | 6 | 4/10/2026 | 240 | 11.9 | <10.0 | 11.9 | 11.9 | <10.0 | <0.050 | <0.050 | <0.050 | <0.150 | <0.300 |
| H-1 | 0-0.5 | 1/9/2026 | <16.0 | <10.0 | <10.0 | <10.0 | <10.0 | <10.0 | <0.050 | <0.050 | <0.050 | <0.150 | <0.300 |
| H-2 | 0-0.5 | 1/9/2026 | <16.0 | <10.0 | <10.0 | <10.0 | <10.0 | <10.0 | <0.050 | <0.050 | <0.050 | <0.150 | <0.300 |
| H-3 | 0-0.5 | 1/9/2026 | <16.0 | <10.0 | <10.0 | <10.0 | <10.0 | <10.0 | <0.050 | <0.050 | <0.050 | <0.150 | <0.300 |
| H-4 | 0-0.5 | 1/9/2026 | <16.0 | <10.0 | <10.0 | <10.0 | <10.0 | <10.0 | <0.050 | <0.050 | <0.050 | <0.150 | <0.300 |
| H-5 | 0-0.5 | 1/9/2026 | <16.0 | <10.0 | <10.0 | <10.0 | <10.0 | <10.0 | <0.050 | <0.050 | <0.050 | <0.150 | <0.300 |
| H-6 | 0-0.5 | 1/9/2026 | <16.0 | <10.0 | <10.0 | <10.0 | <10.0 | <10.0 | <0.050 | <0.050 | <0.050 | <0.150 | <0.300 |
| H-7 | 0-0.5 | 1/9/2026 | <16.0 | <10.0 | <10.0 | <10.0 | <10.0 | <10.0 | <0.050 | <0.050 | <0.050 | <0.150 | <0.300 |
| H-8 | 0-0.5 | 1/9/2026 | <16.0 | <10.0 | <10.0 | <10.0 | <10.0 | <10.0 | <0.050 | <0.050 | <0.050 | <0.150 | <0.300 |

Notes

- 1. mg/kg - milligram per kilogram
- 2. TPH - Total Petroleum Hydrocarbons
- 3. (CS) - Confirmation Sample
- 4. (SW) - Sidewall Sample
- 5. * Indicates Value must be equal to or less than Total BTEX

- 6.** Indicates that total value must be equal to or less than total TPH
- 7.*** Indicates that total value must be equal to or less than GRO+DRO total
- 8.**** Indicates that Total value must be equal to or less than total TPH
- 9. H = Horizontal Sample
- 10. V= Vertical Sample

- 11. Remediation Limits
- 12. Reclamation Limits (0-4ft below ground surface)

Standard Safety and Supply



<https://standardtx.com/>





ATTACHMENT B: FIGURES



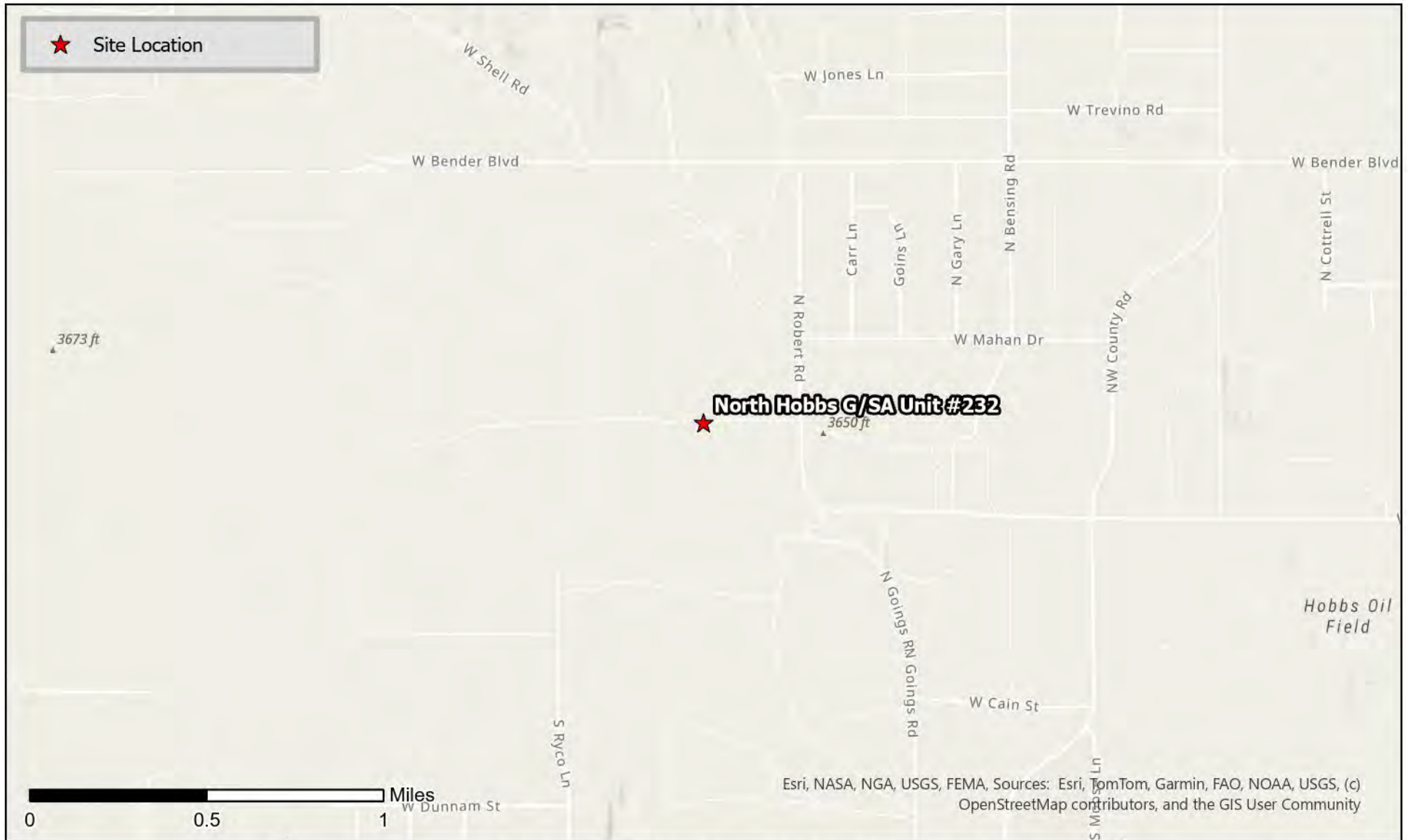

| | | | |
|---|--|-------------------|---|
|  | <h2>NORTH HOBBS G/SA UNIT #232</h2> <h3>OCCIDENTAL PETROLEUM</h3> | |  |
| | <p>Figure 1: Site Location Map Release Dates: 11/4/2025 Lea County, New Mexico</p> | <p>12/10/2025</p> | |
| <p>Coordinates: 32.7150116° N, -103.1917496° W</p> | | | |



| | | | |
|---|--|-------------------|---|
|  | <h2 style="margin: 0;">NORTH HOBBS G/SA UNIT #232</h2> <h3 style="margin: 0;">OCCIDENTAL PETROLEUM</h3> | |  |
| | <p>Figure 2: Topographic Map Release Dates: 11/4/2025 Lea County, New Mexico</p> | <p>12/10/2025</p> | |
| <p>Coordinates: 32.7150116° N, -103.1917496° W</p> | | | <p>Scale: 1:25,000</p> |

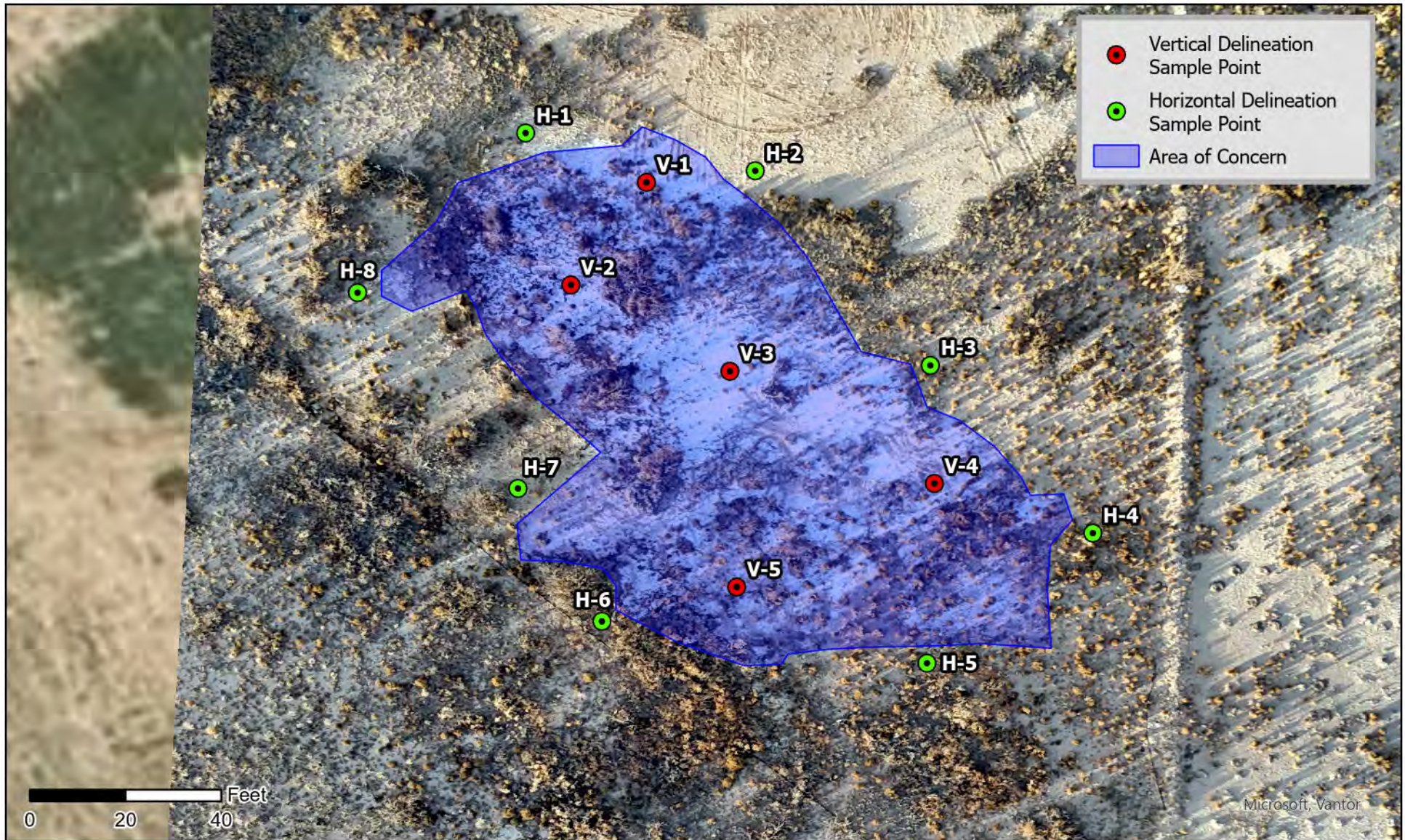

NORTH HOBBS GSA UNIT #232
OXY USA INC.



Figure 3: (Site Assessment Map)
 Lea County, New Mexico

2/4/2026



Coordinates: 32.7150116° N,-103.1917496° W

Scale: 1:350

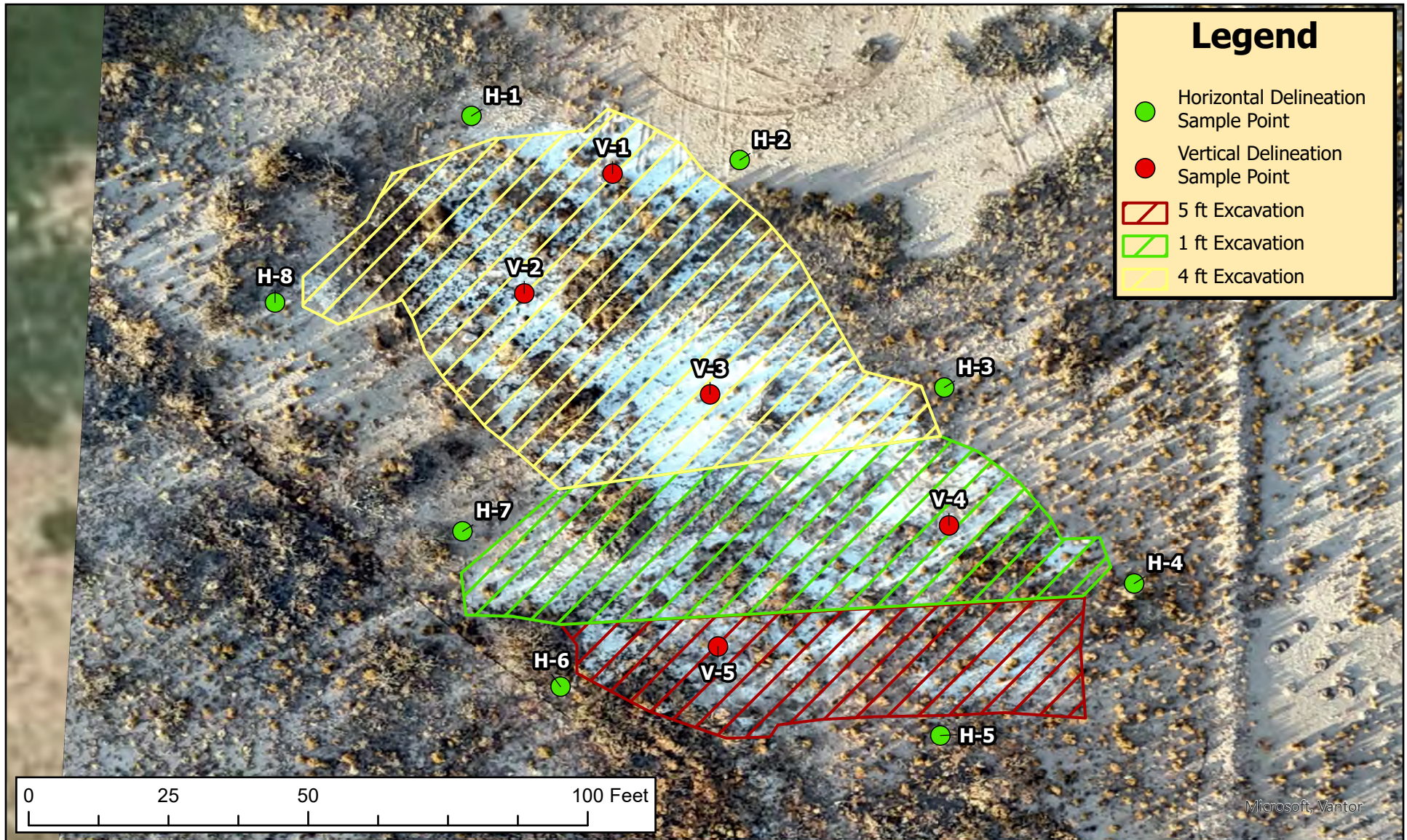

Legend

- Horizontal Delineation Sample Point
- Vertical Delineation Sample Point
- 5 ft Excavation
- 1 ft Excavation
- 4 ft Excavation

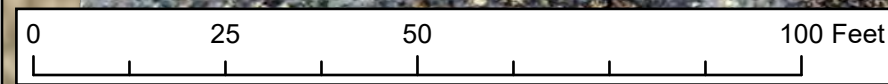

Microsoft, Vantor



NORTH HOBBS GSA UNIT #232 OXY USA INC

Figure 4. (Proposed Excavation Map)
 Release Date: 11/04/2025
 Lea County, New Mexico
 Coordinates: 32.7150116, -103.1917496

04/14/2026

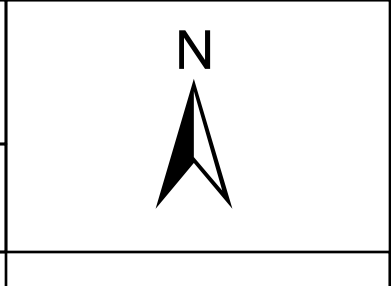

Proposed Excavation Map





OXY USA INC
North Hobbs G/SA Unit #232
32.7150116, -103.1917496
Lea County, New Mexico

Area of Yellow: 3,697 sqft x 4 ft ~ 548 CY
Area of Green: 2,250 sqft x 1 ft ~ 83 CY
Area of Red: 1,442 sqft x 5 ft ~ 267 CY

Total Volume: 898 CY
Total Volume w/ 20% fluff: 1,077 CY

sqft - Square feet
CY - Cubic Yard

Legend

-  1 ft Excavation
-  4 ft Excavation
-  5 ft Excavation
-  Horizontal Delineation Sample Point
-  Vertical Delineation Sample Point



Google Earth

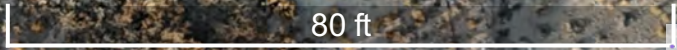

Standard Safety and Supply

<https://standardtx.com/>



ATTACHMENT C: SITE CHARACTERIZATION



Karst Potential Map



2/4/2026, 2:41:11 PM

Wells - Large Scale



Injection, Active



Oil, Active



Oil, Cancelled



Oil, Plugged



Water, Plugged

Karst Occurrence Potential

Low

PLSS Second Division

PLSS First Division

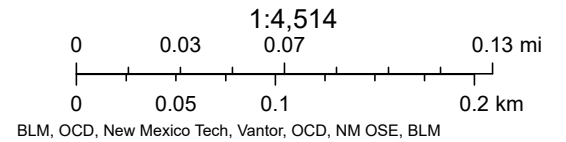

Legend Basemap Query 1:18,056

NM Wetlands Mapping and Classification

NM Wetlands Mapping and Classification

Mapping Status

- In Progress (Only NWI)
- Not Mapped

Riparian Habitat

Hydrogeomorphic Mapping (HGM) Linears

- Riverine

Hydrogeomorphic Mapping (HGM) Polygons

- Depressional
- Flats
- Lacustrine Fringe
- Riverine
- Slope

Landscape Position and Water Body (LLWW) Linears

- Lentic (LE)
- Lotic River (LR)
- Lotic Stream (LS)
- Pond (PD)
- River (RV)
- Stream (ST)
- Terrene (TE)

Landscape Position and Water Body (LLWW) Polygons

- Lentic (LE)
- Lake (LK)
- Lotic River (LR)
- Lotic Stream (LS)
- Pond (PD)
- River (RV)
- Stream (ST)
- Terrene (TE)

Landform (LLWW)

- Basin
- Flat
- Floodplain
- Fringe
- Island
- Slope

NWI Linears

- Palustrine Emergent (PEM)

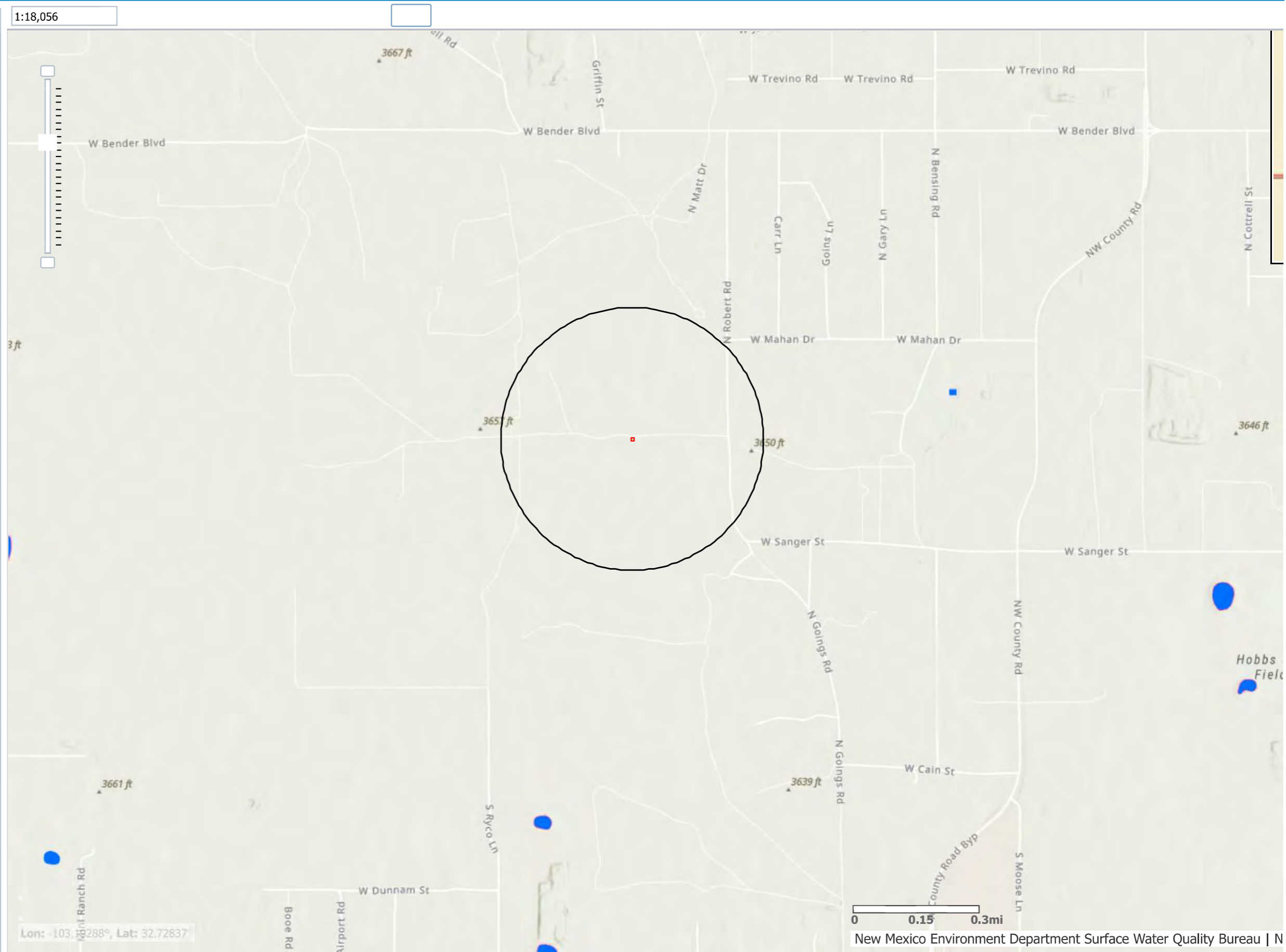

POD Locations 2.0.10

[Submit Meter Reading](#) [Contact](#)



POD Locations

Open Data

NMWRRS

Real Time Measurements

Acequias

Plant List

MRGCD Data Viewer

Water Data

Drought

Aquifer Test Index

RGIS



Subsurface Mines

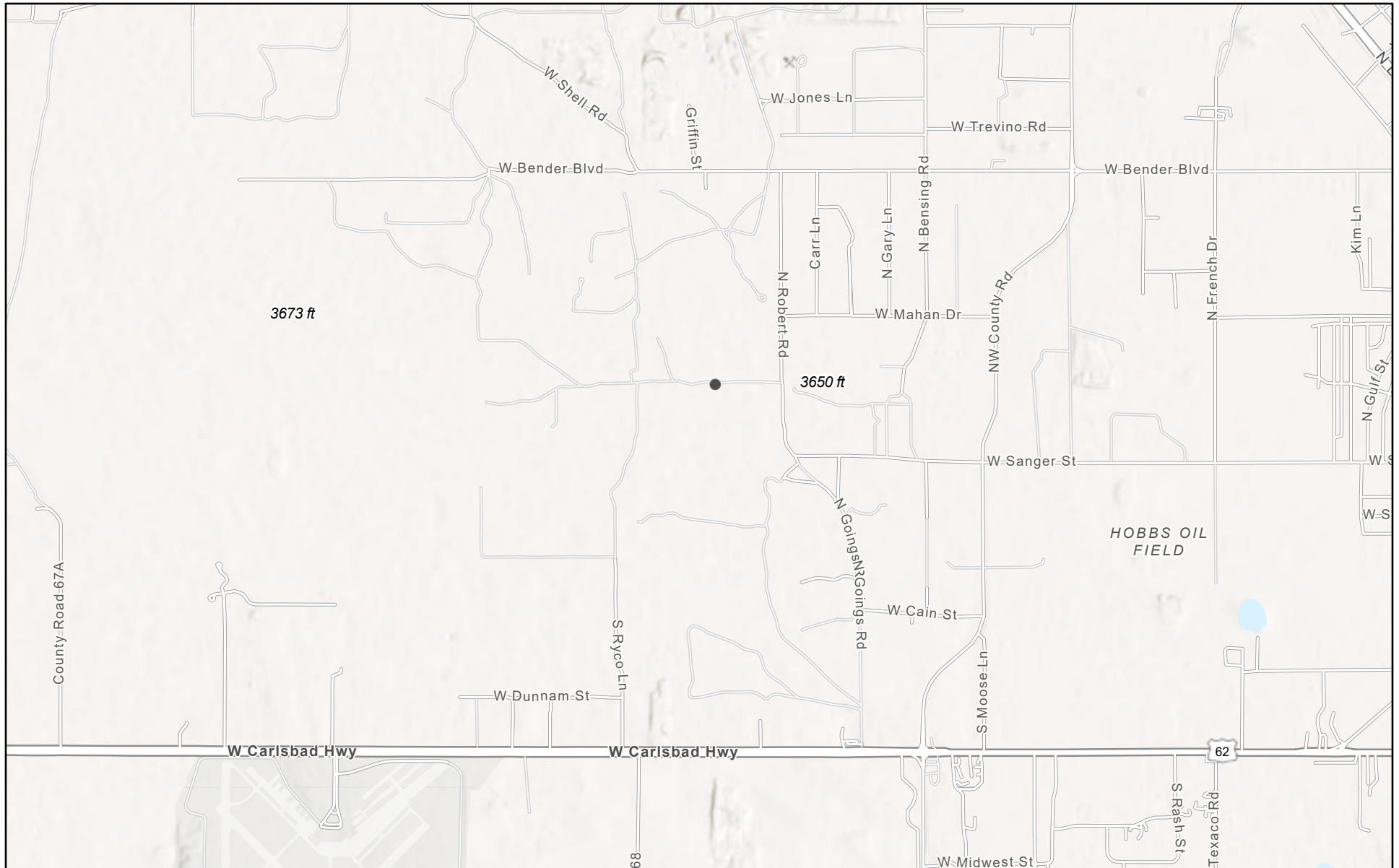

2/4/2026, 12:25:12 PM

Registered Mines

x Aggregate, Stone etc.

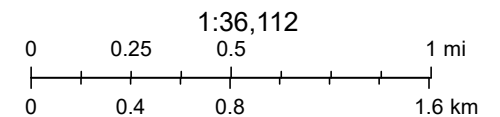

Esri, NASA, NGA, USGS, FEMA, Sources: Esri, TomTom, Garmin, FAO, NOAA, USGS, © OpenStreetMap contributors, and the GIS User Community

EMNRD MMD GIS Coordinator

NM Energy, Minerals and Natural Resources Department (<http://nm-emnrd.maps.arcgis.com/apps/webappviewer/index.html?id=1b5e577974664d689b47790897ca2795>)

324235103113001
4/2/1981
DTW = 36.52
324235103113001 ▲
4/3/1996
DTW = 43.97
324235103113001
2/4/2016
DTW = 60.88

324245103111801
8/15/1957
DTW = 25.97

324235103113001
4/2/1981
DTW = 36.52
324235103113001 ▲
4/3/1996
DTW = 43.97
324235103113001
2/4/2016
DTW = 60.88

324245103111801
8/15/1957
DTW = 25.97



USGS Home
Contact USGS
Search USGS

National Water Information System: Web Interface

USGS Water Resources

Data Category: Geographic Area:

Click to hide News Bulletins

- Explore the *NEW* [USGS National Water Dashboard](#) interactive map to access real-time water data from over 13,500 stations nationwide.

Groundwater levels for New Mexico

Click to hide state-specific text

! Ground water level pages will be decommissioned in early 2026. These gwlevel pages are frozen as of November 18th, 2025. Please find the [modernized pages in WDFN](#) that suit you best. Learn more about our [modernization plans and timeline](#) and [new pages](#).

Search Results -- 1 sites found

Agency code = usgs
 site_no list =

- 324235103113001

Minimum number of levels = 1
[Save file of selected sites](#) to local disk for future upload

USGS 324235103113001 18S.38E.30.332222 236

Lea County, New Mexico
 Latitude 32°42'53.1", Longitude 103°11'31.3" NAD83
 Land-surface elevation 3,652.00 feet above NGVD29
 The depth of the well is 104 feet below land surface.
 This well is completed in the High Plains aquifer (N100HGHPN) national aquifer.
 This well is completed in the Ogallala Formation (121OGLL) local aquifer.

Output formats

| |
|------------------------------------|
| Table of data |
| Tab-separated data |
| Graph of data |
| Reselect period |

| Date | Time | ? Water-level date-time accuracy | ? Parameter code | Water level, feet below land surface | Water level, feet above specific vertical datum | Referenced vertical datum | ? Status | ? Method of measurement | ? Measuring agency | ? Source measur |
|------------|------|-------------------------------------|---------------------|--------------------------------------|---|---------------------------|-------------|----------------------------|-----------------------|--------------------|
| 1957-08-29 | | | D 62610 | | 3628.75 | NGVD29 | 1 | | Z | |
| 1957-08-29 | | | D 62611 | | 3630.01 | NAVD88 | 1 | | Z | |
| 1957-08-29 | | | D 72019 | 23.25 | | | 1 | | Z | |
| 1976-11-18 | | | D 62610 | | 3618.02 | NGVD29 | 1 | | Z | |
| 1976-11-18 | | | D 62611 | | 3619.28 | NAVD88 | 1 | | Z | |
| 1976-11-18 | | | D 72019 | 33.98 | | | 1 | | Z | |
| 1981-04-02 | | | D 62610 | | 3615.48 | NGVD29 | 1 | | Z | |
| 1981-04-02 | | | D 62611 | | 3616.74 | NAVD88 | 1 | | Z | |
| 1981-04-02 | | | D 72019 | 36.52 | | | 1 | | Z | |
| 1986-01-15 | | | D 62610 | | 3612.13 | NGVD29 | 1 | | Z | |
| 1986-01-15 | | | D 62611 | | 3613.39 | NAVD88 | 1 | | Z | |
| 1986-01-15 | | | D 72019 | 39.87 | | | 1 | | Z | |
| 1991-02-27 | | | D 62610 | | 3609.46 | NGVD29 | 1 | | Z | |
| 1991-02-27 | | | D 62611 | | 3610.72 | NAVD88 | 1 | | Z | |

| Date | Time | ? Water-level date-time accuracy | ? Parameter code | Water level, feet below land surface | Water level, feet above specific vertical datum | Referenced vertical datum | ? Status | ? Method of measurement | ? Measuring agency | ? Source measur |
|------------|-----------|-------------------------------------|---------------------|--------------------------------------|---|---------------------------|-------------|----------------------------|-----------------------|--------------------|
| 1991-02-27 | | | D 72019 | 42.54 | | | | 1 | Z | |
| 1996-04-03 | | | D 62610 | | 3608.03 | NGVD29 | | 1 | S | |
| 1996-04-03 | | | D 62611 | | 3609.29 | NAVD88 | | 1 | S | |
| 1996-04-03 | | | D 72019 | 43.97 | | | | 1 | S | |
| 2001-01-10 | | | D 62610 | | 3603.06 | NGVD29 | | 1 | S | |
| 2001-01-10 | | | D 62611 | | 3604.32 | NAVD88 | | 1 | S | |
| 2001-01-10 | | | D 72019 | 48.94 | | | | 1 | S | |
| 2006-02-23 | 18:24 UTC | | m 62610 | | 3600.29 | NGVD29 | | 1 | S | USGS |
| 2006-02-23 | 18:24 UTC | | m 62611 | | 3601.55 | NAVD88 | | 1 | S | USGS |
| 2006-02-23 | 18:24 UTC | | m 72019 | 51.71 | | | | 1 | S | USGS |
| 2007-01-11 | 00:05 UTC | | m 62610 | | 3599.13 | NGVD29 | | 1 | S | USGS |
| 2007-01-11 | 00:05 UTC | | m 62611 | | 3600.39 | NAVD88 | | 1 | S | USGS |
| 2007-01-11 | 00:05 UTC | | m 72019 | 52.87 | | | | 1 | S | USGS |
| 2008-12-17 | 22:16 UTC | | m 62610 | | 3597.25 | NGVD29 | | 1 | S | USGS |
| 2008-12-17 | 22:16 UTC | | m 62611 | | 3598.51 | NAVD88 | | 1 | S | USGS |
| 2008-12-17 | 22:16 UTC | | m 72019 | 54.75 | | | | 1 | S | USGS |
| 2009-12-14 | 16:45 UTC | | m 62610 | | 3596.33 | NGVD29 | | 1 | S | USGS |
| 2009-12-14 | 16:45 UTC | | m 62611 | | 3597.59 | NAVD88 | | 1 | S | USGS |
| 2009-12-14 | 16:45 UTC | | m 72019 | 55.67 | | | | 1 | S | USGS |
| 2010-12-23 | 17:30 UTC | | m 62610 | | 3594.95 | NGVD29 | | 1 | O | USGS |
| 2010-12-23 | 17:30 UTC | | m 62611 | | 3596.21 | NAVD88 | | 1 | O | USGS |
| 2010-12-23 | 17:30 UTC | | m 72019 | 57.05 | | | | 1 | O | USGS |
| 2011-12-20 | 21:00 UTC | | m 62610 | | 3594.40 | NGVD29 | | 1 | S | USGS |
| 2011-12-20 | 21:00 UTC | | m 62611 | | 3595.66 | NAVD88 | | 1 | S | USGS |
| 2011-12-20 | 21:00 UTC | | m 72019 | 57.60 | | | | 1 | S | USGS |
| 2012-12-18 | 16:45 UTC | | m 62610 | | 3593.21 | NGVD29 | | 1 | S | USGS |
| 2012-12-18 | 16:45 UTC | | m 62611 | | 3594.47 | NAVD88 | | 1 | S | USGS |
| 2012-12-18 | 16:45 UTC | | m 72019 | 58.79 | | | | 1 | S | USGS |
| 2013-12-10 | 23:20 UTC | | m 62610 | | 3592.34 | NGVD29 | | 1 | S | USGS |
| 2013-12-10 | 23:20 UTC | | m 62611 | | 3593.60 | NAVD88 | | 1 | S | USGS |
| 2013-12-10 | 23:20 UTC | | m 72019 | 59.66 | | | | 1 | S | USGS |
| 2014-12-17 | 15:00 UTC | | m 62610 | | 3593.36 | NGVD29 | | 1 | S | USGS |
| 2014-12-17 | 15:00 UTC | | m 62611 | | 3594.62 | NAVD88 | | 1 | S | USGS |
| 2014-12-17 | 15:00 UTC | | m 72019 | 58.64 | | | | 1 | S | USGS |
| 2016-02-04 | 16:40 UTC | | m 62610 | | 3591.12 | NGVD29 | | 1 | S | USGS |
| 2016-02-04 | 16:40 UTC | | m 62611 | | 3592.38 | NAVD88 | | 1 | S | USGS |
| 2016-02-04 | 16:40 UTC | | m 72019 | 60.88 | | | | 1 | S | USGS |
| 2020-12-29 | 19:16 UTC | | m 62610 | | 3589.71 | NGVD29 | | 1 | S | USGS |
| 2020-12-29 | 19:16 UTC | | m 62611 | | 3590.97 | NAVD88 | | 1 | S | USGS |
| 2020-12-29 | 19:16 UTC | | m 72019 | 62.29 | | | | 1 | S | USGS |
| 2022-01-26 | 16:33 UTC | | m 62610 | | 3589.42 | NGVD29 | | 1 | S | USGS |
| 2022-01-26 | 16:33 UTC | | m 62611 | | 3590.68 | NAVD88 | | 1 | S | USGS |
| 2022-01-26 | 16:33 UTC | | m 72019 | 62.58 | | | | 1 | S | USGS |
| 2023-02-08 | 17:58 UTC | | m 62610 | | 3589.33 | NGVD29 | | 1 | S | USGS |
| 2023-02-08 | 17:58 UTC | | m 62611 | | 3590.59 | NAVD88 | | 1 | S | USGS |
| 2023-02-08 | 17:58 UTC | | m 72019 | 62.67 | | | | 1 | S | USGS |
| 2024-01-31 | 13:38 UTC | | m 62610 | | 3589.28 | NGVD29 | | 1 | S | USGS |
| 2024-01-31 | 13:38 UTC | | m 62611 | | 3590.54 | NAVD88 | | 1 | S | USGS |
| 2024-01-31 | 13:38 UTC | | m 72019 | 62.72 | | | | 1 | S | USGS |
| 2025-01-15 | 14:39 UTC | | m 62610 | | 3588.62 | NGVD29 | | 1 | S | USGS |

| Date | Time | Water-level date-time accuracy | Parameter code | Water level, feet below land surface | Water level, feet above specific vertical datum | Referenced vertical datum | Status | Method of measurement | Measuring agency | Source measur |
|------------|-----------|--------------------------------|----------------|--------------------------------------|---|---------------------------|--------|-----------------------|------------------|---------------|
| 2025-01-15 | 14:39 UTC | m | 62611 | | 3589.88 | NAVD88 | 1 | S | USGS | |
| 2025-01-15 | 14:39 UTC | m | 72019 | 63.38 | | | 1 | S | USGS | |

Explanation

| Section | Code | Description |
|--------------------------------|--------|--|
| Water-level date-time accuracy | D | Date is accurate to the Day |
| Water-level date-time accuracy | m | Date is accurate to the Minute |
| Parameter code | 62610 | Groundwater level above NGVD 1929, feet |
| Parameter code | 62611 | Groundwater level above NAVD 1988, feet |
| Parameter code | 72019 | Depth to water level, feet below land surface |
| Referenced vertical datum | NAVD88 | North American Vertical Datum of 1988 |
| Referenced vertical datum | NGVD29 | National Geodetic Vertical Datum of 1929 |
| Status | 1 | Static |
| Method of measurement | O | Observed. |
| Method of measurement | S | Steel-tape measurement. |
| Method of measurement | Z | Other. |
| Measuring agency | | Not determined |
| Measuring agency | USGS | U.S. Geological Survey |
| Source of measurement | | Not determined |
| Source of measurement | S | Measured by personnel of reporting agency. |
| Water-level approval status | A | Approved for publication -- Processing and review completed. |

[Questions or Comments](#)

[Help](#)

[Data Tips](#)

[Explanation of terms](#)

[Subscribe for system changes](#)

Accessibility FOIA Privacy Policies and Notices

[U.S. Department of the Interior](#) | [U.S. Geological Survey](#)

Title: Groundwater for New Mexico: Water Levels

URL: <https://nwis.waterdata.usgs.gov/nm/nwis/gwlevels?>



Page Contact Information: [New Mexico Water Data Maintainer](#)

Page Last Modified: 2025-12-09 17:51:58 EST

0.38 0.32 nadww02



Wedland map

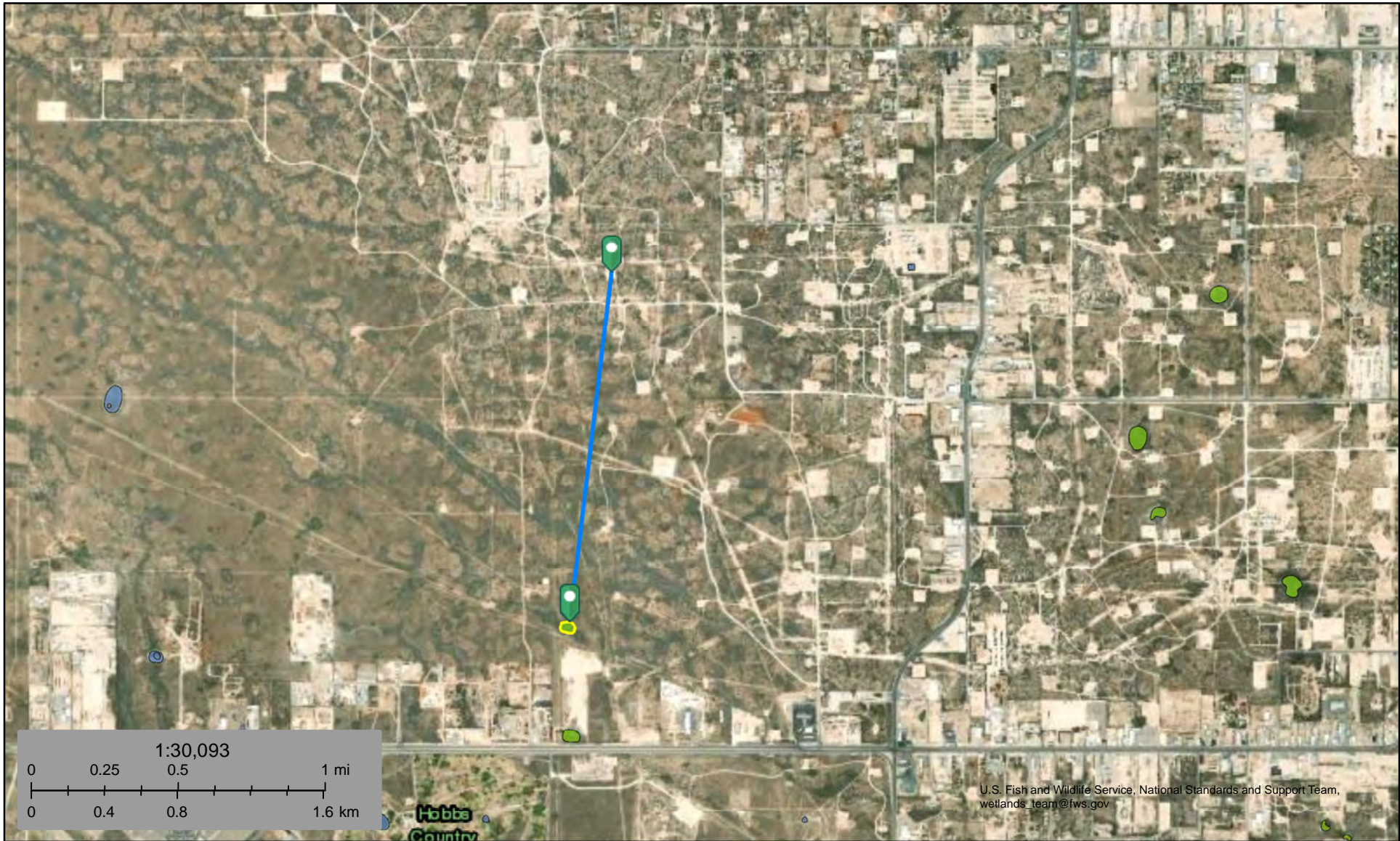

U.S. Fish and Wildlife Service, National Standards and Support Team, wetlands_team@fws.gov

December 9, 2025

Wetlands

- Estuarine and Marine Deepwater
- Freshwater Emergent Wetland
- Estuarine and Marine Wetland
- Freshwater Forested/Shrub Wetland
- Freshwater Pond
- Lake
- Other
- Riverine

This map is for general reference only. The US Fish and Wildlife Service is not responsible for the accuracy or currentness of the base data shown on this map. All wetlands related data should be used in accordance with the layer metadata found on the Wetlands Mapper web site.



Stephanie Garcia Richard, Commissioner of Public Lands
State of New Mexico

NMSLO Cultural Resources Cover Sheet Exhibit

NMCRIS Activity Number:
(if applicable)

Exhibit Type (select one)

- ARMS Inspection/Review** - Summarize the results (select one):
 - (A) The entire area of potential effect or project area has been previously surveyed to current standards and **no cultural properties** were found within the survey area.
 - (B) The entire area of potential effect or project area has been previously surveyed to current standards and **cultural properties were found** within the survey area.
 - (C) The entire area of potential effect or project area has **not** been previously surveyed or **has not been surveyed** to current standards. A complete archaeological survey will be conducted and submitted for review.

Archaeological Survey

Findings:

- Negative** - No further archaeological review is required.
- Positive** - Have avoidance and protection measures been devised? Select one:

Comments:

Project Details:

NMSLO Lease Number (if available):
 Cultural Resources Consultant: [Resi Solutions, LLC](#)
 Project Proponent (Applicant): [Standard Safety & Supply](#)
 Project Title/Description: [North Hobbs GSA 232 Spill](#)

Project Location:

County(ies): [Lea County](#)
 PLSS/Section/Township/Range): [Section 30 T18S R38E](#)

For NMSLO Agency Use Only:

NMSLO Lease Number: Acknowledgment-Only:
 Lease Analyst:
 Date Exhibit Routed to Cultural Resources Office:

No person may alter the wording of the questions or layout of the cover sheet. The completion of this cover sheet by itself does not authorize anyone to engage in new surface disturbing activity before the review and approvals required by the Cultural Properties Protections Rule.
 Form Revised 12 22



Resi

NATURAL RESOURCES SURVEY REPORT

To: Jillian Sessums, Wildlife Biologist
 New Mexico State Land Office
 310 Old Santa Fe Trail
 Santa Fe, New Mexico 87504

From: Saren Walls, Project Manager, Resi Solutions

Date: March 2026

Re: **Standard Safety & Supply’s North Hobbs GSA 232 Spill Project, Lea County, New Mexico / Resi Solutions Project No. 2026-043**

1 INTRODUCTION

Standard Safety & Supply (Standard) contracted Resi Solutions (Resi) to complete a natural resources survey for the proposed North Hobbs GSA 232 Spill project located in Lea County, New Mexico. The proposed project would consist of one spill remediation (0.2 acre) (see Table 1, Figure 1 in Appendix A).

The proposed project is located on New Mexico State Land Office (NMSLO)-managed land. All surface disturbance would be reclaimed following remediation. Remediation of the spill is expected to begin immediately after applicable required federal, state, and local permits and approvals are obtained.

Table 1. Acres of Surface Disturbance for the Proposed Project

| Project Element | Land Ownership | Short-Term Disturbance (acres) | Long-Term Disturbance (acres) | Total Surface Disturbance (acres) |
|-----------------|----------------|--------------------------------|-------------------------------|-----------------------------------|
| Spill Area | NMSLO | 0.2 | 0.0 | 0.2 |
| Total | | | | 0.2 |

This Natural Resource Survey Report (NRSR) provides a description of general site characteristics, vegetation, wildlife, karst and aquatic resources within the proposed project area on NMSLO-managed land. This NRSR also evaluates the potential effects of the proposed project on 1) federally threatened or endangered species listed under the Endangered Species Act of 1973, as amended (16 United States Code [USC] 1531–1541 et seq.), including species listed as candidate and proposed; 2) Migratory Bird Treaty Act of 1918 (USFWS 2020) (16 USC 703-712); 3) New Mexico state threatened or endangered species listed under the New Mexico Wildlife Conservation Act (17-2-41 New Mexico Statutes Annotated [NMSA] 1978); and 4) New Mexico state endangered plant species (75-6-1 NMSA 1978); 5) Clean Water Act of 1977, as amended (30 USC 1251).

2 SURVEY METHODOLOGY

Before conducting the natural resources survey, Resi completed the desktop review of baseline data for the proposed project area, including: U.S. Geological Survey (USGS) 3D Hydrography Program (3DHP) geographic information system (GIS) data and maps (USGS 2025), U.S. Fish and Wildlife Service (USFWS) National Wetlands Inventory (NWI) maps (USFWS 2025a), Federal Emergency Management Agency (FEMA) National Flood Hazard Layer (FEMA 2025), USFWS Information for Planning and Consultation system data (USFWS 2025b), New Mexico Department of Game and Fish (NMDGF) Biota Information System of New Mexico (BISON-M) data (BISON-M 2025), the New Mexico Rare Plants website (New Mexico Rare Plant Technical Council 1999), the New Mexico Energy, Minerals and Natural Resources Department (EMNRD) state endangered plant species list (EMNRD 2023) and the BLM-mapped potential Special Status Plant Species (SSPS) habitat (BLM 2025).

Resi biologist, Saxon Foster, conducted a natural resources survey of the proposed project area in March 2026. The survey area consisted of a 100-foot-wide buffer around the proposed project area (see Figure 2 in Appendix A). This area was surveyed to assess habitat suitability for USFWS and state listed special-status species. Surrounding areas were inspected for nests, raptors, or past signs of raptor use (out to 200 meters [m]); active and inactive passerine nests and burrows were also recorded, if observed. Resi also noted general flora and fauna species present within and immediately surrounding the proposed project area, noted and mapped any observed noxious weeds listed by the United States Department of Agriculture (USDA) or New Mexico Department of Agriculture (NMDA), and surveyed for additional sensitive areas, such as surface hydrology.

3 RESULTS

3.1 General Landscape Characteristics

The proposed project is located in Section 30, Township 18 South, Range 38 East. The mean elevation of the proposed project area is approximately 3,651 feet above mean sea level (amsl). The overall proposed project area and surrounding landscape have been disturbed by oil and gas development activities, overhead electrical, and livestock grazing. Representative photographs of the proposed project area are included in Appendix B.

3.2 Vegetation

The proposed project area is located within the High Plains: Arid Llano Estacado Level IV Ecoregion (Griffith et al. 2006). During the natural resources survey, a Resi biologist identified one vegetation community type within the proposed project area: Chihuahuan desert grassland (see Photographs 1 and 2 in Appendix B). Vegetative cover within and surrounding the proposed project area is approximately 10 percent. The dominant plant species within the Chihuahuan desert scrub vegetation community consist of broom snakeweed (*Gutierrezia sarothrae*) and honey mesquite (*Prosopis glandulosa*). At the time of the natural resources survey, the vegetation communities within and/or surrounding the proposed project area had previous disturbance from oil and gas development activities, overhead electrical, and livestock grazing (see Photographs 3 and 4 in Appendix B). Plant species observed during the 2026 natural resources survey are listed in Table 2.

Table 2. Plant Species Observed during the Natural Resources Survey

| Common Name | Scientific Name |
|-------------------|-------------------------------|
| American tarwort | <i>Flourensia cernua</i> |
| Blue gramma | <i>Bouteloua gracilis</i> |
| Broom snakeweed* | <i>Gutierrezia sarothrae</i> |
| Honey mesquite* | <i>Prosopis glandulosa</i> |
| Lehmann lovegrass | <i>Eragrostis lehmanniana</i> |
| Low woollygrass | <i>Dasyochloa pulchella</i> |

| Common Name | Scientific Name |
|-------------------------|-------------------------------|
| Plains bristlegrass | <i>Setaria vulpiseta</i> |
| Prickly Russian thistle | <i>Salsola tragus</i> |
| Silverleaf nightshade | <i>Solanum elaeagnifolium</i> |
| Woolly locoweed | <i>Astragalus mollissimus</i> |
| Yucca | <i>Yucca</i> sp. |

Note: Nomenclature follows the PLANTS database (NRCS 2025)

* refers to dominant species

3.2.1 Special-Status Plant Species

During the desktop review, there were no special-status plant species identified with the potential to occur within the proposed project area. The proposed project area does not occur within any special-status species' critical habitat.

3.3 Wildlife

During the 2026 natural resources survey of the proposed project area no animal species nor nests were observed within the survey area.

3.3.1 Special-Status Wildlife Species

The proposed project area does not occur within any special-status species' critical habitat.

3.4 Hydrology

A survey was conducted to determine the presence of potential waters of the U.S., as defined by the U.S. Army Corps of Engineers (USACE), including adjacent wetlands, creeks, streams, rivers, lakes, ponds, ditches, and impoundments that ultimately flow into traditional navigable waters, or other special water features (USACE 2023). The presence of erosional features, playas and vegetated depressions was also investigated. Erosional features are defined as surface water features created by water erosion, or runoff, originating from an artificial or man-made landform.

Based on the desktop review of the USGS 3DHP and USFWS NWI data, there were no surface water features identified within 100 feet of the proposed project area (USGS 2025, USFWS 2025a). The 2026 natural resources survey confirmed the absence of water features within the project area (see Figure 3 in Appendix A).

The proposed project area is located outside any 100-year FEMA floodplains (FEMA 2025).

3.5 Literature Cited

Biota Information System of New Mexico (BISON-M). 2025. BISON-M Homepage. Available at: <http://bison-m.org/>.

Bureau of Land Management (BLM). 2022. Carlsbad Field Office Survey Standard Protocol for Special Status Plant Species (SSPS). Carlsbad Field Office, New Mexico. Received May 31, 2022.

———. 2025. Potential Habitat for Special Status Plants GIS Layer. Carlsbad Field Office, New Mexico. Dated September 2025.

Federal Emergency Management Agency (FEMA). 2026. National Flood Hazard Layer. Available at: <https://hazards.fema.gov/femaportal/wps/portal/NFHLWMS>.

Griffith, G.E., J.M. Omernik, M.M. McGraw, G.Z. Jacobi, C.M. Canavan, T.S. Schrader, D. Mercer, R. Hill, and B.C. Moran. 2006. Ecoregions of New Mexico (two-sided color poster with map, descriptive text, summary tables, and photographs). Scale 1:1,400,000. Reston, Virginia: U.S. Geological Survey.

Natural Resources Conservation Service (NRCS). 2026a. Soil Survey Geographic Database. Available at: <http://websoilsurvey.sc.egov.usda.gov/App/HomePage.htm>.

_____. 2026b. The PLANTS Database. Available at: <http://plants.usda.gov>.

New Mexico Department of Agriculture (NMDA). 2020. New Mexico Noxious Weed List Update. New Mexico State University. Available at: <https://nmdeptag.nmsu.edu/media/pdf/noxious-weed-memo-and-list-june-2020.pdf>.

New Mexico Energy, Minerals and Natural Resources Department (EMNRD). 2023. New Mexico State Endangered Plant Species (19.21.2.8 NMAC). Available at: https://www.emnrd.nm.gov/sfd/wp-content/uploads/sites/4/NM-ENDANGERED-PLANT-List_2023.pdf.

New Mexico Rare Plant Technical Council. 1999. New Mexico Rare Plants Website. Updated October 2025. Available at: <https://nmrareplants.unm.edu/>.

U.S. Army Corps of Engineers (USACE). 2023. Revised definition of "Waters of the United States". Rule 88-FR-61964. Available at: <https://www.govinfo.gov/content/pkg/FR-2023-09-08/pdf/2023-18929.pdf>.

U.S. Department of Agriculture (USDA). 2010. Federal Noxious Weed List. Updated December 10, 2010. Available at: http://www.aphis.usda.gov/plant_health/plant_pest_info/weeds/downloads/weedlist.pdf.

U.S. Fish and Wildlife Service (USFWS). 2020. Migratory Bird Program. Available at: <https://www.fws.gov/birds/policies-and-regulations/laws-legislations/migratory-bird-treaty-act.php>.

_____. 2025a. National Wetlands Inventory. Available at: <https://www.fws.gov/program/national-wetlands-inventory>.

_____. 2025b. Information for Planning and Consultation (IPaC). Available at: <https://ipac.ecosphere.fws.gov/>.

U.S. Geological Survey. 2025. USGS 3D Hydrography Program (3DHP) Data. Available at: <https://www.usgs.gov/index.php/3d-hydrography-program/access-3dhp-data-products>.

Appendix A
Project Area Maps



Figure 1. Project area map.

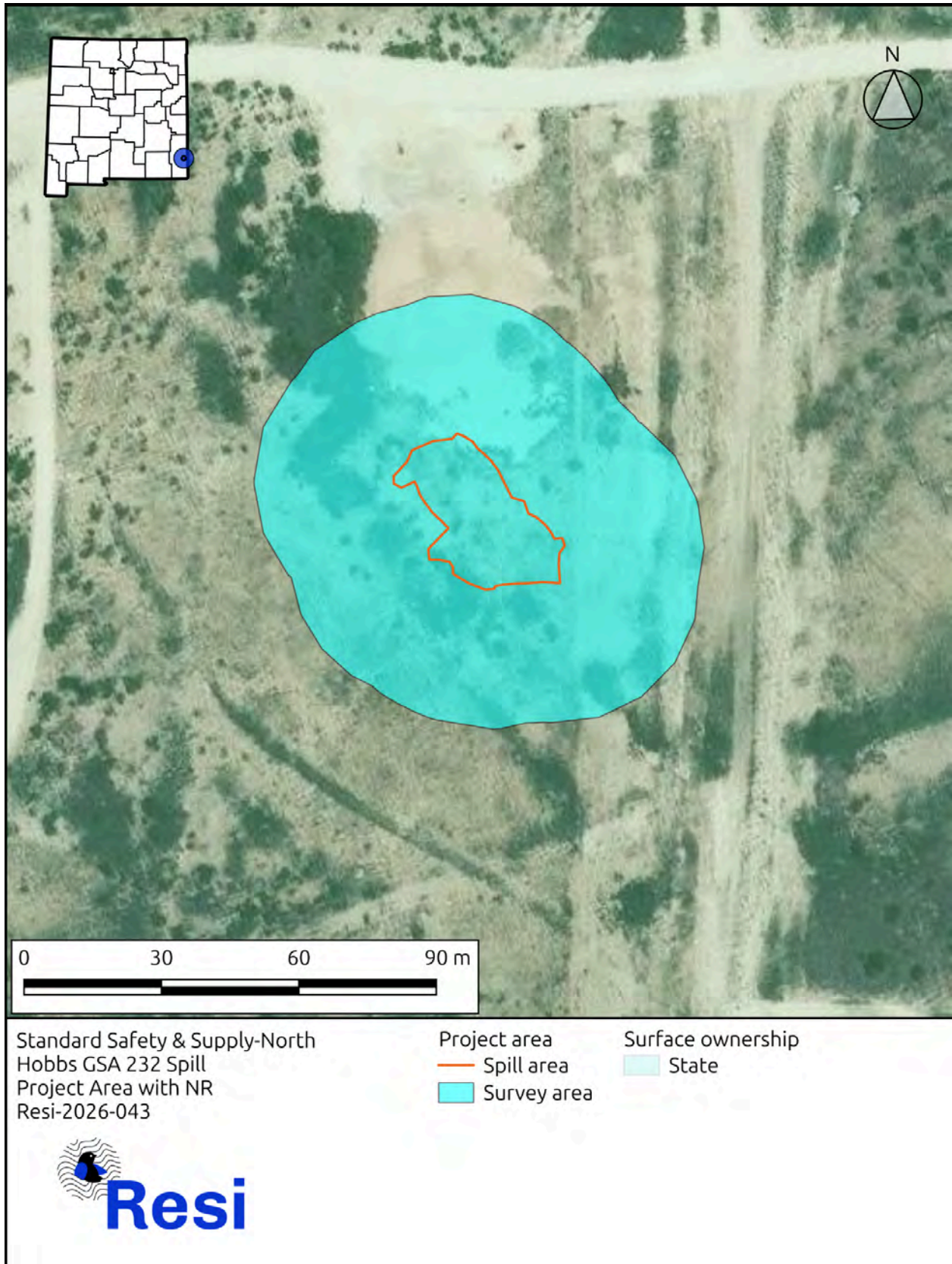

Figure 2. Project area map with natural resources.

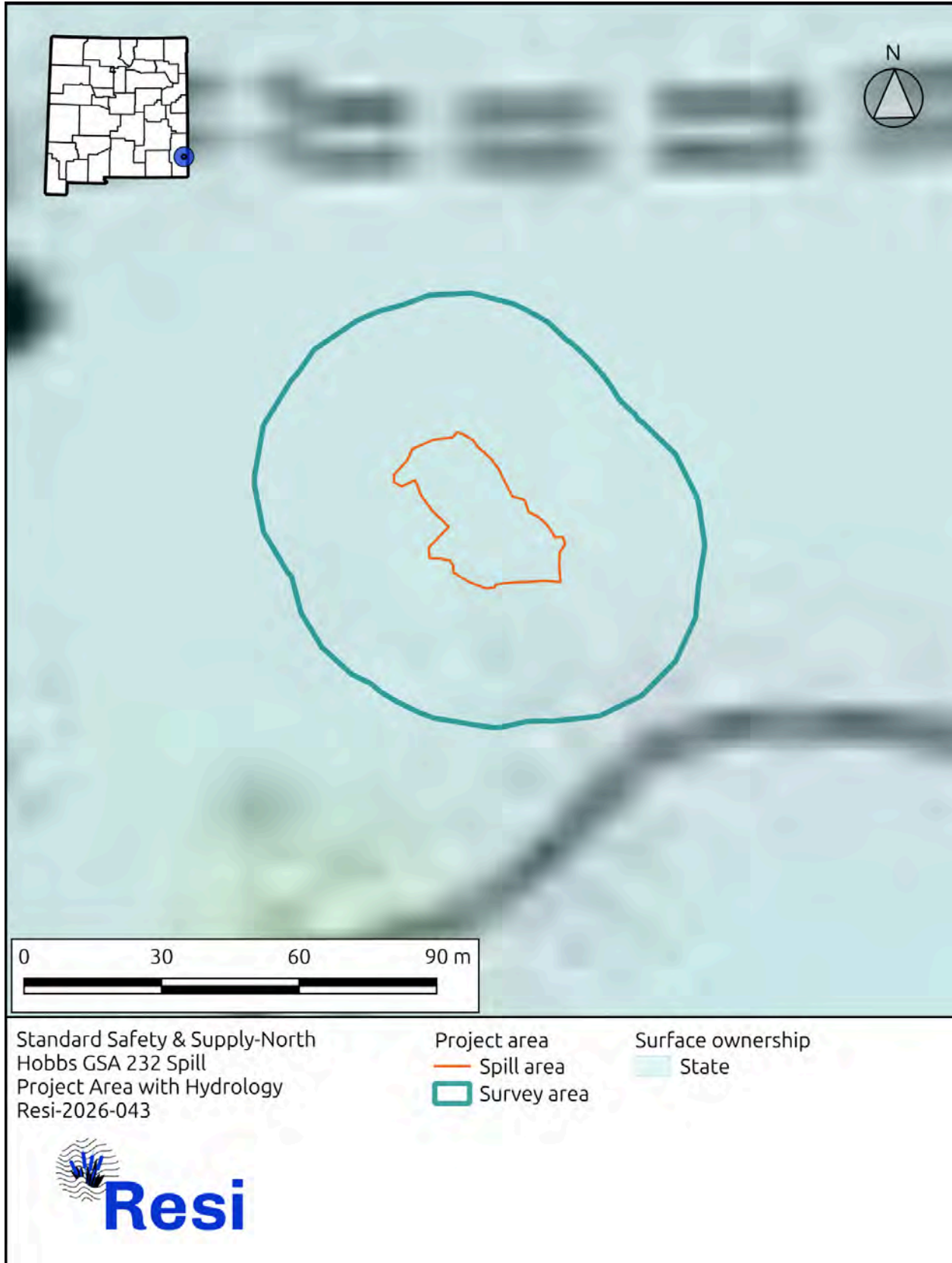

Figure 3. Topographic project area map with hydrological resources.

Appendix B

Photographs



Photograph 1. Overview of Chihuahuan desert scrub vegetation community within the proposed project area, facing east.



Photograph 2. Overview of Chihuahuan desert scrub vegetation community within the proposed project area, facing south.



Photograph 3. Existing disturbance from oil and gas infrastructure adjacent to the proposed project area, facing north.



Photograph 4. Existing disturbance from oil and gas infrastructure adjacent to the proposed project area, facing west.

Standard Safety and Supply

<https://standardtx.com/>



ATTACHMENT D: PHOTOGRAPHIC LOG



Photographic Log



Area of Concern



Delineation Activities



Photographic Log



Delineation Activities



Delineation Activities



Standard Safety and Supply

<https://standardtx.com/>



ATTACHMENT E: LABORATORY ANALYTICAL METHOD DOCUMENTATION WITH CHAIN- OF-CUSTODY





PHONE (575) 393-2326 ° 101 E. MARLAND ° HOBBS, NM 88240

January 15, 2026

ETHAN SESSUMS

STANDARD SAFETY & SUPPLY

PO BOX 14987

ODESSA, TX 79764

RE: NORTH HOBBS G/SA UNIT #232

Enclosed are the results of analyses for samples received by the laboratory on 01/09/26 15:44.

Cardinal Laboratories is accredited through Texas NELAP under certificate number TX-C25-00101. Accreditation applies to drinking water, non-potable water and solid and chemical materials. All accredited analytes are denoted by an asterisk (*). For a complete list of accredited analytes and matrices visit the TCEQ website at www.tceq.texas.gov/field/qa/lab_accred_certif.html.

Cardinal Laboratories is accredited through the State of Colorado Department of Public Health and Environment for:

- Method EPA 552.2 Haloacetic Acids (HAA-5)
- Method EPA 524.2 Total Trihalomethanes (TTHM)
- Method EPA 524.4 Regulated VOCs (V1, V2, V3)

Accreditation applies to public drinking water matrices.

This report meets NELAP requirements and is made up of a cover page, analytical results, and a copy of the original chain-of-custody. If you have any questions concerning this report, please feel free to contact me.

Sincerely,

Celey D. Keene

Lab Director/Quality Manager



PHONE (575) 393-2326 ° 101 E. MARLAND ° HOBBS, NM 88240

Analytical Results For:

STANDARD SAFETY & SUPPLY
 ETHAN SESSUMS
 PO BOX 14987
 ODESSA TX, 79764
 Fax To: NA

| | | | |
|-------------------|----------------------------|---------------------|----------------|
| Received: | 01/09/2026 | Sampling Date: | 01/09/2026 |
| Reported: | 01/15/2026 | Sampling Type: | Soil |
| Project Name: | NORTH HOBBS G/SA UNIT #232 | Sampling Condition: | Cool & Intact |
| Project Number: | NONE GIVEN | Sample Received By: | Tamara Oldaker |
| Project Location: | OXY - LEA CO NM | | |

Sample ID: V-2 0-6" (H260143-01)

| BTEX 8021B | | mg/kg | | Analyzed By: JH | | | | | |
|----------------|--------|-----------------|------------|-----------------|------|------------|---------------|-------|-----------|
| Analyte | Result | Reporting Limit | Analyzed | Method Blank | BS | % Recovery | True Value QC | RPD | Qualifier |
| Benzene* | <0.050 | 0.050 | 01/13/2026 | ND | 1.98 | 98.8 | 2.00 | 1.68 | |
| Toluene* | <0.050 | 0.050 | 01/13/2026 | ND | 1.92 | 96.2 | 2.00 | 0.169 | |
| Ethylbenzene* | <0.050 | 0.050 | 01/13/2026 | ND | 2.04 | 102 | 2.00 | 4.28 | |
| Total Xylenes* | <0.150 | 0.150 | 01/13/2026 | ND | 6.43 | 107 | 6.00 | 3.75 | |
| Total BTEX | <0.300 | 0.300 | 01/13/2026 | ND | | | | | |

Surrogate: 4-Bromofluorobenzene (PID) 98.7 % 70.4-141

| Chloride, SM4500Cl-B | | mg/kg | | Analyzed By: HM | | | | | |
|----------------------|--------------|-----------------|------------|-----------------|-----|------------|---------------|------|-----------|
| Analyte | Result | Reporting Limit | Analyzed | Method Blank | BS | % Recovery | True Value QC | RPD | Qualifier |
| Chloride | 10000 | 16.0 | 01/12/2026 | ND | 448 | 112 | 400 | 0.00 | |

| TPH 8015M | | mg/kg | | Analyzed By: JF | | | | | |
|----------------------------|------------|-----------------|------------|-----------------|-----|------------|---------------|-------|-----------|
| Analyte | Result | Reporting Limit | Analyzed | Method Blank | BS | % Recovery | True Value QC | RPD | Qualifier |
| GRO C6-C10* | <10.0 | 10.0 | 01/12/2026 | ND | 228 | 114 | 200 | 2.79 | |
| DRO >C10-C28* | 970 | 10.0 | 01/12/2026 | ND | 209 | 104 | 200 | 0.769 | |
| EXT DRO >C28-C36 | 140 | 10.0 | 01/12/2026 | ND | | | | | |

Surrogate: 1-Chlorooctane 99.2 % 52.4-130

Surrogate: 1-Chlorooctadecane 116 % 39.9-141

Cardinal Laboratories

*=Accredited Analyte

PLEASE NOTE: Liability and Damages. Cardinal's liability and client's exclusive remedy for any claim arising, whether based in contract or tort, shall be limited to the amount paid by client for analyses. All claims, including those for negligence and any other cause whatsoever shall be deemed waived unless made in writing and received by Cardinal within thirty (30) days after completion of the applicable service. In no event shall Cardinal be liable for incidental or consequential damages, including, without limitation, business interruptions, loss of use, or loss of profits incurred by client, its subsidiaries, affiliates or successors arising out of or related to the performance of the services hereunder by Cardinal, regardless of whether such claim is based upon any of the above stated reasons or otherwise. Results relate only to the samples identified above. This report shall not be reproduced except in full with written approval of Cardinal Laboratories.

Celey D. Keene, Lab Director/Quality Manager



PHONE (575) 393-2326 ° 101 E. MARLAND ° HOBBS, NM 88240

Analytical Results For:

STANDARD SAFETY & SUPPLY
 ETHAN SESSUMS
 PO BOX 14987
 ODESSA TX, 79764
 Fax To: NA

| | | | |
|-------------------|----------------------------|---------------------|----------------|
| Received: | 01/09/2026 | Sampling Date: | 01/09/2026 |
| Reported: | 01/15/2026 | Sampling Type: | Soil |
| Project Name: | NORTH HOBBS G/SA UNIT #232 | Sampling Condition: | Cool & Intact |
| Project Number: | NONE GIVEN | Sample Received By: | Tamara Oldaker |
| Project Location: | OXY - LEA CO NM | | |

Sample ID: V-2 1' (H260143-02)

| BTEX 8021B | | mg/kg | | Analyzed By: JH | | | | | |
|----------------|--------|-----------------|------------|-----------------|------|------------|---------------|-------|-----------|
| Analyte | Result | Reporting Limit | Analyzed | Method Blank | BS | % Recovery | True Value QC | RPD | Qualifier |
| Benzene* | <0.050 | 0.050 | 01/13/2026 | ND | 1.98 | 98.8 | 2.00 | 1.68 | |
| Toluene* | <0.050 | 0.050 | 01/13/2026 | ND | 1.92 | 96.2 | 2.00 | 0.169 | |
| Ethylbenzene* | <0.050 | 0.050 | 01/13/2026 | ND | 2.04 | 102 | 2.00 | 4.28 | |
| Total Xylenes* | <0.150 | 0.150 | 01/13/2026 | ND | 6.43 | 107 | 6.00 | 3.75 | |
| Total BTEX | <0.300 | 0.300 | 01/13/2026 | ND | | | | | |

Surrogate: 4-Bromofluorobenzene (PID) 107 % 70.4-141

| Chloride, SM4500CI-B | | mg/kg | | Analyzed By: HM | | | | | |
|----------------------|-------------|-----------------|------------|-----------------|-----|------------|---------------|------|-----------|
| Analyte | Result | Reporting Limit | Analyzed | Method Blank | BS | % Recovery | True Value QC | RPD | Qualifier |
| Chloride | 2160 | 16.0 | 01/12/2026 | ND | 448 | 112 | 400 | 0.00 | |

| TPH 8015M | | mg/kg | | Analyzed By: JF | | | | | |
|----------------------------|-------------|-----------------|------------|-----------------|-----|------------|---------------|------|-----------|
| Analyte | Result | Reporting Limit | Analyzed | Method Blank | BS | % Recovery | True Value QC | RPD | Qualifier |
| GRO C6-C10* | <10.0 | 10.0 | 01/12/2026 | ND | 204 | 102 | 200 | 1.42 | |
| DRO >C10-C28* | 175 | 10.0 | 01/12/2026 | ND | 203 | 102 | 200 | 1.12 | |
| EXT DRO >C28-C36 | 34.0 | 10.0 | 01/12/2026 | ND | | | | | |

Surrogate: 1-Chlorooctane 84.2 % 52.4-130

Surrogate: 1-Chlorooctadecane 93.0 % 39.9-141

Cardinal Laboratories

*=Accredited Analyte

PLEASE NOTE: Liability and Damages. Cardinal's liability and client's exclusive remedy for any claim arising, whether based in contract or tort, shall be limited to the amount paid by client for analyses. All claims, including those for negligence and any other cause whatsoever shall be deemed waived unless made in writing and received by Cardinal within thirty (30) days after completion of the applicable service. In no event shall Cardinal be liable for incidental or consequential damages, including, without limitation, business interruptions, loss of use, or loss of profits incurred by client, its subsidiaries, affiliates or successors arising out of or related to the performance of the services hereunder by Cardinal, regardless of whether such claim is based upon any of the above stated reasons or otherwise. Results relate only to the samples identified above. This report shall not be reproduced except in full with written approval of Cardinal Laboratories.

Celey D. Keene, Lab Director/Quality Manager



PHONE (575) 393-2326 ° 101 E. MARLAND ° HOBBS, NM 88240

Analytical Results For:

STANDARD SAFETY & SUPPLY
 ETHAN SESSUMS
 PO BOX 14987
 ODESSA TX, 79764
 Fax To: NA

| | | | |
|-------------------|----------------------------|---------------------|----------------|
| Received: | 01/09/2026 | Sampling Date: | 01/09/2026 |
| Reported: | 01/15/2026 | Sampling Type: | Soil |
| Project Name: | NORTH HOBBS G/SA UNIT #232 | Sampling Condition: | Cool & Intact |
| Project Number: | NONE GIVEN | Sample Received By: | Tamara Oldaker |
| Project Location: | OXY - LEA CO NM | | |

Sample ID: V-2 2' (H260143-03)

| BTEX 8021B | | mg/kg | | Analyzed By: JH | | | | | |
|----------------|--------|-----------------|------------|-----------------|------|------------|---------------|-------|-----------|
| Analyte | Result | Reporting Limit | Analyzed | Method Blank | BS | % Recovery | True Value QC | RPD | Qualifier |
| Benzene* | <0.050 | 0.050 | 01/13/2026 | ND | 1.98 | 98.8 | 2.00 | 1.68 | |
| Toluene* | <0.050 | 0.050 | 01/13/2026 | ND | 1.92 | 96.2 | 2.00 | 0.169 | |
| Ethylbenzene* | <0.050 | 0.050 | 01/13/2026 | ND | 2.04 | 102 | 2.00 | 4.28 | |
| Total Xylenes* | <0.150 | 0.150 | 01/13/2026 | ND | 6.43 | 107 | 6.00 | 3.75 | |
| Total BTEX | <0.300 | 0.300 | 01/13/2026 | ND | | | | | |

Surrogate: 4-Bromofluorobenzene (PID) 108 % 70.4-141

| Chloride, SM4500CI-B | | mg/kg | | Analyzed By: HM | | | | | |
|----------------------|-------------|-----------------|------------|-----------------|-----|------------|---------------|------|-----------|
| Analyte | Result | Reporting Limit | Analyzed | Method Blank | BS | % Recovery | True Value QC | RPD | Qualifier |
| Chloride | 1570 | 16.0 | 01/12/2026 | ND | 448 | 112 | 400 | 0.00 | |

| TPH 8015M | | mg/kg | | Analyzed By: JF | | | | | |
|----------------------------|-------------|-----------------|------------|-----------------|-----|------------|---------------|------|-----------|
| Analyte | Result | Reporting Limit | Analyzed | Method Blank | BS | % Recovery | True Value QC | RPD | Qualifier |
| GRO C6-C10* | <10.0 | 10.0 | 01/12/2026 | ND | 204 | 102 | 200 | 1.42 | |
| DRO >C10-C28* | 84.4 | 10.0 | 01/12/2026 | ND | 203 | 102 | 200 | 1.12 | |
| EXT DRO >C28-C36 | 17.7 | 10.0 | 01/12/2026 | ND | | | | | |

Surrogate: 1-Chlorooctane 77.0 % 52.4-130

Surrogate: 1-Chlorooctadecane 82.2 % 39.9-141

Cardinal Laboratories

*=Accredited Analyte

PLEASE NOTE: Liability and Damages. Cardinal's liability and client's exclusive remedy for any claim arising, whether based in contract or tort, shall be limited to the amount paid by client for analyses. All claims, including those for negligence and any other cause whatsoever shall be deemed waived unless made in writing and received by Cardinal within thirty (30) days after completion of the applicable service. In no event shall Cardinal be liable for incidental or consequential damages, including, without limitation, business interruptions, loss of use, or loss of profits incurred by client, its subsidiaries, affiliates or successors arising out of or related to the performance of the services hereunder by Cardinal, regardless of whether such claim is based upon any of the above stated reasons or otherwise. Results relate only to the samples identified above. This report shall not be reproduced except in full with written approval of Cardinal Laboratories.

Celey D. Keene, Lab Director/Quality Manager



PHONE (575) 393-2326 ° 101 E. MARLAND ° HOBBS, NM 88240

Analytical Results For:

STANDARD SAFETY & SUPPLY
 ETHAN SESSUMS
 PO BOX 14987
 ODESSA TX, 79764
 Fax To: NA

| | | | |
|-------------------|----------------------------|---------------------|----------------|
| Received: | 01/09/2026 | Sampling Date: | 01/09/2026 |
| Reported: | 01/15/2026 | Sampling Type: | Soil |
| Project Name: | NORTH HOBBS G/SA UNIT #232 | Sampling Condition: | Cool & Intact |
| Project Number: | NONE GIVEN | Sample Received By: | Tamara Oldaker |
| Project Location: | OXY - LEA CO NM | | |

Sample ID: V-2 3' (H260143-04)

| BTEX 8021B | | mg/kg | | Analyzed By: JH | | | | | |
|----------------|--------|-----------------|------------|-----------------|------|------------|---------------|-------|-----------|
| Analyte | Result | Reporting Limit | Analyzed | Method Blank | BS | % Recovery | True Value QC | RPD | Qualifier |
| Benzene* | <0.050 | 0.050 | 01/13/2026 | ND | 1.98 | 98.8 | 2.00 | 1.68 | |
| Toluene* | <0.050 | 0.050 | 01/13/2026 | ND | 1.92 | 96.2 | 2.00 | 0.169 | |
| Ethylbenzene* | <0.050 | 0.050 | 01/13/2026 | ND | 2.04 | 102 | 2.00 | 4.28 | |
| Total Xylenes* | <0.150 | 0.150 | 01/13/2026 | ND | 6.43 | 107 | 6.00 | 3.75 | |
| Total BTEX | <0.300 | 0.300 | 01/13/2026 | ND | | | | | |

Surrogate: 4-Bromofluorobenzene (PID) 107 % 70.4-141

| Chloride, SM4500CI-B | | mg/kg | | Analyzed By: HM | | | | | |
|----------------------|--------|-----------------|------------|-----------------|-----|------------|---------------|------|-----------|
| Analyte | Result | Reporting Limit | Analyzed | Method Blank | BS | % Recovery | True Value QC | RPD | Qualifier |
| Chloride | 1680 | 16.0 | 01/12/2026 | ND | 448 | 112 | 400 | 0.00 | |

| TPH 8015M | | mg/kg | | Analyzed By: JF | | | | | |
|------------------|--------|-----------------|------------|-----------------|-----|------------|---------------|------|-----------|
| Analyte | Result | Reporting Limit | Analyzed | Method Blank | BS | % Recovery | True Value QC | RPD | Qualifier |
| GRO C6-C10* | <10.0 | 10.0 | 01/12/2026 | ND | 204 | 102 | 200 | 1.42 | |
| DRO >C10-C28* | <10.0 | 10.0 | 01/12/2026 | ND | 203 | 102 | 200 | 1.12 | |
| EXT DRO >C28-C36 | <10.0 | 10.0 | 01/12/2026 | ND | | | | | |

Surrogate: 1-Chlorooctane 93.9 % 52.4-130

Surrogate: 1-Chlorooctadecane 97.0 % 39.9-141

Cardinal Laboratories

*=Accredited Analyte

PLEASE NOTE: Liability and Damages. Cardinal's liability and client's exclusive remedy for any claim arising, whether based in contract or tort, shall be limited to the amount paid by client for analyses. All claims, including those for negligence and any other cause whatsoever shall be deemed waived unless made in writing and received by Cardinal within thirty (30) days after completion of the applicable service. In no event shall Cardinal be liable for incidental or consequential damages, including, without limitation, business interruptions, loss of use, or loss of profits incurred by client, its subsidiaries, affiliates or successors arising out of or related to the performance of the services hereunder by Cardinal, regardless of whether such claim is based upon any of the above stated reasons or otherwise. Results relate only to the samples identified above. This report shall not be reproduced except in full with written approval of Cardinal Laboratories.

Celey D. Keene, Lab Director/Quality Manager



PHONE (575) 393-2326 ° 101 E. MARLAND ° HOBBS, NM 88240

Analytical Results For:

STANDARD SAFETY & SUPPLY
 ETHAN SESSUMS
 PO BOX 14987
 ODESSA TX, 79764
 Fax To: NA

| | | | |
|-------------------|----------------------------|---------------------|----------------|
| Received: | 01/09/2026 | Sampling Date: | 01/09/2026 |
| Reported: | 01/15/2026 | Sampling Type: | Soil |
| Project Name: | NORTH HOBBS G/SA UNIT #232 | Sampling Condition: | Cool & Intact |
| Project Number: | NONE GIVEN | Sample Received By: | Tamara Oldaker |
| Project Location: | OXY - LEA CO NM | | |

Sample ID: V-1 0-6" (H260143-05)

| BTEX 8021B | | mg/kg | | Analyzed By: JH | | | | | |
|-----------------------|--------------|-----------------|------------|-----------------|------|------------|---------------|-------|-----------|
| Analyte | Result | Reporting Limit | Analyzed | Method Blank | BS | % Recovery | True Value QC | RPD | Qualifier |
| Benzene* | <0.050 | 0.050 | 01/13/2026 | ND | 1.98 | 98.8 | 2.00 | 1.68 | |
| Toluene* | 0.168 | 0.050 | 01/13/2026 | ND | 1.92 | 96.2 | 2.00 | 0.169 | |
| Ethylbenzene* | 0.187 | 0.050 | 01/13/2026 | ND | 2.04 | 102 | 2.00 | 4.28 | |
| Total Xylenes* | 3.34 | 0.150 | 01/13/2026 | ND | 6.43 | 107 | 6.00 | 3.75 | |
| Total BTEX | 3.70 | 0.300 | 01/13/2026 | ND | | | | | |

Surrogate: 4-Bromofluorobenzene (PID) 113 % 70.4-141

| Chloride, SM4500CI-B | | mg/kg | | Analyzed By: HM | | | | | |
|----------------------|--------------|-----------------|------------|-----------------|-----|------------|---------------|------|-----------|
| Analyte | Result | Reporting Limit | Analyzed | Method Blank | BS | % Recovery | True Value QC | RPD | Qualifier |
| Chloride | 15300 | 16.0 | 01/12/2026 | ND | 448 | 112 | 400 | 0.00 | |

| TPH 8015M | | mg/kg | | Analyzed By: JF | | | | | | S-04 |
|----------------------------|-------------|-----------------|------------|-----------------|-----|------------|---------------|------|-----------|------|
| Analyte | Result | Reporting Limit | Analyzed | Method Blank | BS | % Recovery | True Value QC | RPD | Qualifier | |
| GRO C6-C10* | 280 | 10.0 | 01/12/2026 | ND | 204 | 102 | 200 | 1.42 | | |
| DRO >C10-C28* | 3510 | 10.0 | 01/12/2026 | ND | 203 | 102 | 200 | 1.12 | | |
| EXT DRO >C28-C36 | 481 | 10.0 | 01/12/2026 | ND | | | | | | |

Surrogate: 1-Chlorooctane 127 % 52.4-130

Surrogate: 1-Chlorooctadecane 173 % 39.9-141

Cardinal Laboratories

*=Accredited Analyte

PLEASE NOTE: Liability and Damages. Cardinal's liability and client's exclusive remedy for any claim arising, whether based in contract or tort, shall be limited to the amount paid by client for analyses. All claims, including those for negligence and any other cause whatsoever shall be deemed waived unless made in writing and received by Cardinal within thirty (30) days after completion of the applicable service. In no event shall Cardinal be liable for incidental or consequential damages, including, without limitation, business interruptions, loss of use, or loss of profits incurred by client, its subsidiaries, affiliates or successors arising out of or related to the performance of the services hereunder by Cardinal, regardless of whether such claim is based upon any of the above stated reasons or otherwise. Results relate only to the samples identified above. This report shall not be reproduced except in full with written approval of Cardinal Laboratories.

Celey D. Keene, Lab Director/Quality Manager



PHONE (575) 393-2326 ° 101 E. MARLAND ° HOBBS, NM 88240

Analytical Results For:

STANDARD SAFETY & SUPPLY
 ETHAN SESSUMS
 PO BOX 14987
 ODESSA TX, 79764
 Fax To: NA

| | | | |
|-------------------|----------------------------|---------------------|----------------|
| Received: | 01/09/2026 | Sampling Date: | 01/09/2026 |
| Reported: | 01/15/2026 | Sampling Type: | Soil |
| Project Name: | NORTH HOBBS G/SA UNIT #232 | Sampling Condition: | Cool & Intact |
| Project Number: | NONE GIVEN | Sample Received By: | Tamara Oldaker |
| Project Location: | OXY - LEA CO NM | | |

Sample ID: V-1 1' (H260143-06)

| BTEX 8021B | | mg/kg | | Analyzed By: JH | | | | | |
|-----------------------|--------------|-----------------|------------|-----------------|------|------------|---------------|-------|-----------|
| Analyte | Result | Reporting Limit | Analyzed | Method Blank | BS | % Recovery | True Value QC | RPD | Qualifier |
| Benzene* | <0.050 | 0.050 | 01/13/2026 | ND | 1.98 | 98.8 | 2.00 | 1.68 | |
| Toluene* | <0.050 | 0.050 | 01/13/2026 | ND | 1.92 | 96.2 | 2.00 | 0.169 | |
| Ethylbenzene* | <0.050 | 0.050 | 01/13/2026 | ND | 2.04 | 102 | 2.00 | 4.28 | |
| Total Xylenes* | 0.195 | 0.150 | 01/13/2026 | ND | 6.43 | 107 | 6.00 | 3.75 | |
| Total BTEX | <0.300 | 0.300 | 01/13/2026 | ND | | | | | |

Surrogate: 4-Bromofluorobenzene (PID) 96.6 % 70.4-141

| Chloride, SM4500CI-B | | mg/kg | | Analyzed By: HM | | | | | |
|----------------------|-------------|-----------------|------------|-----------------|-----|------------|---------------|------|-----------|
| Analyte | Result | Reporting Limit | Analyzed | Method Blank | BS | % Recovery | True Value QC | RPD | Qualifier |
| Chloride | 2030 | 16.0 | 01/12/2026 | ND | 448 | 112 | 400 | 0.00 | |

| TPH 8015M | | mg/kg | | Analyzed By: JF | | | | | |
|----------------------------|-------------|-----------------|------------|-----------------|-----|------------|---------------|------|-----------|
| Analyte | Result | Reporting Limit | Analyzed | Method Blank | BS | % Recovery | True Value QC | RPD | Qualifier |
| GRO C6-C10* | <10.0 | 10.0 | 01/12/2026 | ND | 204 | 102 | 200 | 1.42 | |
| DRO >C10-C28* | 80.4 | 10.0 | 01/12/2026 | ND | 203 | 102 | 200 | 1.12 | |
| EXT DRO >C28-C36 | 22.3 | 10.0 | 01/12/2026 | ND | | | | | |

Surrogate: 1-Chlorooctane 104 % 52.4-130

Surrogate: 1-Chlorooctadecane 109 % 39.9-141

Cardinal Laboratories

*=Accredited Analyte

PLEASE NOTE: Liability and Damages. Cardinal's liability and client's exclusive remedy for any claim arising, whether based in contract or tort, shall be limited to the amount paid by client for analyses. All claims, including those for negligence and any other cause whatsoever shall be deemed waived unless made in writing and received by Cardinal within thirty (30) days after completion of the applicable service. In no event shall Cardinal be liable for incidental or consequential damages, including, without limitation, business interruptions, loss of use, or loss of profits incurred by client, its subsidiaries, affiliates or successors arising out of or related to the performance of the services hereunder by Cardinal, regardless of whether such claim is based upon any of the above stated reasons or otherwise. Results relate only to the samples identified above. This report shall not be reproduced except in full with written approval of Cardinal Laboratories.

Celey D. Keene, Lab Director/Quality Manager



PHONE (575) 393-2326 ° 101 E. MARLAND ° HOBBS, NM 88240

Analytical Results For:

STANDARD SAFETY & SUPPLY
 ETHAN SESSUMS
 PO BOX 14987
 ODESSA TX, 79764
 Fax To: NA

| | | | |
|-------------------|----------------------------|---------------------|----------------|
| Received: | 01/09/2026 | Sampling Date: | 01/09/2026 |
| Reported: | 01/15/2026 | Sampling Type: | Soil |
| Project Name: | NORTH HOBBS G/SA UNIT #232 | Sampling Condition: | Cool & Intact |
| Project Number: | NONE GIVEN | Sample Received By: | Tamara Oldaker |
| Project Location: | OXY - LEA CO NM | | |

Sample ID: V-3 0-6" (H260143-07)

| BTEX 8021B | | mg/kg | | Analyzed By: JH | | | | | |
|-----------------------|--------------|-----------------|------------|-----------------|------|------------|---------------|-------|-----------|
| Analyte | Result | Reporting Limit | Analyzed | Method Blank | BS | % Recovery | True Value QC | RPD | Qualifier |
| Benzene* | <0.050 | 0.050 | 01/13/2026 | ND | 1.98 | 98.8 | 2.00 | 1.68 | |
| Toluene* | 0.094 | 0.050 | 01/13/2026 | ND | 1.92 | 96.2 | 2.00 | 0.169 | |
| Ethylbenzene* | <0.050 | 0.050 | 01/13/2026 | ND | 2.04 | 102 | 2.00 | 4.28 | |
| Total Xylenes* | 0.379 | 0.150 | 01/13/2026 | ND | 6.43 | 107 | 6.00 | 3.75 | |
| Total BTEX | 0.473 | 0.300 | 01/13/2026 | ND | | | | | |

Surrogate: 4-Bromofluorobenzene (PID) 94.6 % 70.4-141

| Chloride, SM4500CI-B | | mg/kg | | Analyzed By: HM | | | | | |
|----------------------|-------------|-----------------|------------|-----------------|-----|------------|---------------|------|-----------|
| Analyte | Result | Reporting Limit | Analyzed | Method Blank | BS | % Recovery | True Value QC | RPD | Qualifier |
| Chloride | 2700 | 16.0 | 01/12/2026 | ND | 448 | 112 | 400 | 0.00 | |

| TPH 8015M | | mg/kg | | Analyzed By: JF | | | | | | S-04 |
|----------------------------|-------------|-----------------|------------|-----------------|-----|------------|---------------|------|-----------|------|
| Analyte | Result | Reporting Limit | Analyzed | Method Blank | BS | % Recovery | True Value QC | RPD | Qualifier | |
| GRO C6-C10* | 11.5 | 10.0 | 01/12/2026 | ND | 204 | 102 | 200 | 1.42 | | |
| DRO >C10-C28* | 2500 | 10.0 | 01/12/2026 | ND | 203 | 102 | 200 | 1.12 | | |
| EXT DRO >C28-C36 | 494 | 10.0 | 01/12/2026 | ND | | | | | | |

Surrogate: 1-Chlorooctane 110 % 52.4-130

Surrogate: 1-Chlorooctadecane 168 % 39.9-141

Cardinal Laboratories

*=Accredited Analyte

PLEASE NOTE: Liability and Damages. Cardinal's liability and client's exclusive remedy for any claim arising, whether based in contract or tort, shall be limited to the amount paid by client for analyses. All claims, including those for negligence and any other cause whatsoever shall be deemed waived unless made in writing and received by Cardinal within thirty (30) days after completion of the applicable service. In no event shall Cardinal be liable for incidental or consequential damages, including, without limitation, business interruptions, loss of use, or loss of profits incurred by client, its subsidiaries, affiliates or successors arising out of or related to the performance of the services hereunder by Cardinal, regardless of whether such claim is based upon any of the above stated reasons or otherwise. Results relate only to the samples identified above. This report shall not be reproduced except in full with written approval of Cardinal Laboratories.

Celey D. Keene, Lab Director/Quality Manager



PHONE (575) 393-2326 ° 101 E. MARLAND ° HOBBS, NM 88240

Analytical Results For:

STANDARD SAFETY & SUPPLY
 ETHAN SESSUMS
 PO BOX 14987
 ODESSA TX, 79764
 Fax To: NA

| | | | |
|-------------------|----------------------------|---------------------|----------------|
| Received: | 01/09/2026 | Sampling Date: | 01/09/2026 |
| Reported: | 01/15/2026 | Sampling Type: | Soil |
| Project Name: | NORTH HOBBS G/SA UNIT #232 | Sampling Condition: | Cool & Intact |
| Project Number: | NONE GIVEN | Sample Received By: | Tamara Oldaker |
| Project Location: | OXY - LEA CO NM | | |

Sample ID: V-3 1' (H260143-08)

| BTEX 8021B | | mg/kg | | Analyzed By: JH | | | | | |
|----------------|--------|-----------------|------------|-----------------|------|------------|---------------|-------|-----------|
| Analyte | Result | Reporting Limit | Analyzed | Method Blank | BS | % Recovery | True Value QC | RPD | Qualifier |
| Benzene* | <0.050 | 0.050 | 01/13/2026 | ND | 1.98 | 98.8 | 2.00 | 1.68 | |
| Toluene* | <0.050 | 0.050 | 01/13/2026 | ND | 1.92 | 96.2 | 2.00 | 0.169 | |
| Ethylbenzene* | <0.050 | 0.050 | 01/13/2026 | ND | 2.04 | 102 | 2.00 | 4.28 | |
| Total Xylenes* | <0.150 | 0.150 | 01/13/2026 | ND | 6.43 | 107 | 6.00 | 3.75 | |
| Total BTEX | <0.300 | 0.300 | 01/13/2026 | ND | | | | | |

Surrogate: 4-Bromofluorobenzene (PID) 106 % 70.4-141

| Chloride, SM4500CI-B | | mg/kg | | Analyzed By: HM | | | | | |
|----------------------|------------|-----------------|------------|-----------------|-----|------------|---------------|------|-----------|
| Analyte | Result | Reporting Limit | Analyzed | Method Blank | BS | % Recovery | True Value QC | RPD | Qualifier |
| Chloride | 640 | 16.0 | 01/12/2026 | ND | 448 | 112 | 400 | 0.00 | |

| TPH 8015M | | mg/kg | | Analyzed By: JF | | | | | |
|----------------------------|-------------|-----------------|------------|-----------------|-----|------------|---------------|------|-----------|
| Analyte | Result | Reporting Limit | Analyzed | Method Blank | BS | % Recovery | True Value QC | RPD | Qualifier |
| GRO C6-C10* | <10.0 | 10.0 | 01/12/2026 | ND | 204 | 102 | 200 | 1.42 | |
| DRO >C10-C28* | 179 | 10.0 | 01/12/2026 | ND | 203 | 102 | 200 | 1.12 | |
| EXT DRO >C28-C36 | 47.4 | 10.0 | 01/12/2026 | ND | | | | | |

Surrogate: 1-Chlorooctane 95.6 % 52.4-130

Surrogate: 1-Chlorooctadecane 102 % 39.9-141

Cardinal Laboratories

*=Accredited Analyte

PLEASE NOTE: Liability and Damages. Cardinal's liability and client's exclusive remedy for any claim arising, whether based in contract or tort, shall be limited to the amount paid by client for analyses. All claims, including those for negligence and any other cause whatsoever shall be deemed waived unless made in writing and received by Cardinal within thirty (30) days after completion of the applicable service. In no event shall Cardinal be liable for incidental or consequential damages, including, without limitation, business interruptions, loss of use, or loss of profits incurred by client, its subsidiaries, affiliates or successors arising out of or related to the performance of the services hereunder by Cardinal, regardless of whether such claim is based upon any of the above stated reasons or otherwise. Results relate only to the samples identified above. This report shall not be reproduced except in full with written approval of Cardinal Laboratories.

Celey D. Keene, Lab Director/Quality Manager



PHONE (575) 393-2326 ° 101 E. MARLAND ° HOBBS, NM 88240

Analytical Results For:

STANDARD SAFETY & SUPPLY
 ETHAN SESSUMS
 PO BOX 14987
 ODESSA TX, 79764
 Fax To: NA

| | | | |
|-------------------|----------------------------|---------------------|----------------|
| Received: | 01/09/2026 | Sampling Date: | 01/09/2026 |
| Reported: | 01/15/2026 | Sampling Type: | Soil |
| Project Name: | NORTH HOBBS G/SA UNIT #232 | Sampling Condition: | Cool & Intact |
| Project Number: | NONE GIVEN | Sample Received By: | Tamara Oldaker |
| Project Location: | OXY - LEA CO NM | | |

Sample ID: V-4 0-6" (H260143-09)

| BTEX 8021B | | mg/kg | | Analyzed By: JH | | | | | |
|-----------------------|-------------|-----------------|------------|-----------------|------|------------|---------------|-------|-----------|
| Analyte | Result | Reporting Limit | Analyzed | Method Blank | BS | % Recovery | True Value QC | RPD | Qualifier |
| Benzene* | <0.100 | 0.100 | 01/13/2026 | ND | 1.98 | 98.8 | 2.00 | 1.68 | |
| Toluene* | 8.86 | 0.100 | 01/13/2026 | ND | 1.92 | 96.2 | 2.00 | 0.169 | |
| Ethylbenzene* | 2.46 | 0.100 | 01/13/2026 | ND | 2.04 | 102 | 2.00 | 4.28 | |
| Total Xylenes* | 35.7 | 0.300 | 01/13/2026 | ND | 6.43 | 107 | 6.00 | 3.75 | |
| Total BTEX | 47.0 | 0.600 | 01/13/2026 | ND | | | | | |

Surrogate: 4-Bromofluorobenzene (PID) 116 % 70.4-141

| Chloride, SM4500CI-B | | mg/kg | | Analyzed By: HM | | | | | |
|----------------------|-------------|-----------------|------------|-----------------|-----|------------|---------------|------|-----------|
| Analyte | Result | Reporting Limit | Analyzed | Method Blank | BS | % Recovery | True Value QC | RPD | Qualifier |
| Chloride | 2370 | 16.0 | 01/12/2026 | ND | 448 | 112 | 400 | 0.00 | |

| TPH 8015M | | mg/kg | | Analyzed By: JF | | | | | | S-06 |
|----------------------------|--------------|-----------------|------------|-----------------|-----|------------|---------------|------|-----------|------|
| Analyte | Result | Reporting Limit | Analyzed | Method Blank | BS | % Recovery | True Value QC | RPD | Qualifier | |
| GRO C6-C10* | 2580 | 50.0 | 01/12/2026 | ND | 204 | 102 | 200 | 1.42 | | |
| DRO >C10-C28* | 22100 | 50.0 | 01/12/2026 | ND | 203 | 102 | 200 | 1.12 | | |
| EXT DRO >C28-C36 | 3460 | 50.0 | 01/12/2026 | ND | | | | | | |

Surrogate: 1-Chlorooctane 573 % 52.4-130

Surrogate: 1-Chlorooctadecane 422 % 39.9-141

Cardinal Laboratories

*=Accredited Analyte

PLEASE NOTE: Liability and Damages. Cardinal's liability and client's exclusive remedy for any claim arising, whether based in contract or tort, shall be limited to the amount paid by client for analyses. All claims, including those for negligence and any other cause whatsoever shall be deemed waived unless made in writing and received by Cardinal within thirty (30) days after completion of the applicable service. In no event shall Cardinal be liable for incidental or consequential damages, including, without limitation, business interruptions, loss of use, or loss of profits incurred by client, its subsidiaries, affiliates or successors arising out of or related to the performance of the services hereunder by Cardinal, regardless of whether such claim is based upon any of the above stated reasons or otherwise. Results relate only to the samples identified above. This report shall not be reproduced except in full with written approval of Cardinal Laboratories.

Celey D. Keene, Lab Director/Quality Manager



PHONE (575) 393-2326 ° 101 E. MARLAND ° HOBBS, NM 88240

Analytical Results For:

STANDARD SAFETY & SUPPLY
 ETHAN SESSUMS
 PO BOX 14987
 ODESSA TX, 79764
 Fax To: NA

| | | | |
|-------------------|----------------------------|---------------------|----------------|
| Received: | 01/09/2026 | Sampling Date: | 01/09/2026 |
| Reported: | 01/15/2026 | Sampling Type: | Soil |
| Project Name: | NORTH HOBBS G/SA UNIT #232 | Sampling Condition: | Cool & Intact |
| Project Number: | NONE GIVEN | Sample Received By: | Tamara Oldaker |
| Project Location: | OXY - LEA CO NM | | |

Sample ID: V-4 1' (H260143-10)

| BTEX 8021B | | mg/kg | | Analyzed By: JH | | | | | |
|-----------------------|--------------|-----------------|------------|-----------------|------|------------|---------------|-------|-----------|
| Analyte | Result | Reporting Limit | Analyzed | Method Blank | BS | % Recovery | True Value QC | RPD | Qualifier |
| Benzene* | <0.050 | 0.050 | 01/13/2026 | ND | 1.98 | 98.8 | 2.00 | 1.68 | |
| Toluene* | 0.126 | 0.050 | 01/13/2026 | ND | 1.92 | 96.2 | 2.00 | 0.169 | |
| Ethylbenzene* | 0.063 | 0.050 | 01/13/2026 | ND | 2.04 | 102 | 2.00 | 4.28 | |
| Total Xylenes* | 1.26 | 0.150 | 01/13/2026 | ND | 6.43 | 107 | 6.00 | 3.75 | |
| Total BTEX | 1.45 | 0.300 | 01/13/2026 | ND | | | | | |

Surrogate: 4-Bromofluorobenzene (PID) 94.5 % 70.4-141

| Chloride, SM4500CI-B | | mg/kg | | Analyzed By: HM | | | | | |
|----------------------|-------------|-----------------|------------|-----------------|-----|------------|---------------|------|-----------|
| Analyte | Result | Reporting Limit | Analyzed | Method Blank | BS | % Recovery | True Value QC | RPD | Qualifier |
| Chloride | 80.0 | 16.0 | 01/12/2026 | ND | 448 | 112 | 400 | 0.00 | |

| TPH 8015M | | mg/kg | | Analyzed By: JF | | | | | |
|-------------------------|-------------|-----------------|------------|-----------------|-----|------------|---------------|------|-----------|
| Analyte | Result | Reporting Limit | Analyzed | Method Blank | BS | % Recovery | True Value QC | RPD | Qualifier |
| GRO C6-C10* | 12.0 | 10.0 | 01/12/2026 | ND | 204 | 102 | 200 | 1.42 | |
| DRO >C10-C28* | 81.7 | 10.0 | 01/12/2026 | ND | 203 | 102 | 200 | 1.12 | |
| EXT DRO >C28-C36 | <10.0 | 10.0 | 01/12/2026 | ND | | | | | |

Surrogate: 1-Chlorooctane 100 % 52.4-130

Surrogate: 1-Chlorooctadecane 104 % 39.9-141

Cardinal Laboratories

*=Accredited Analyte

PLEASE NOTE: Liability and Damages. Cardinal's liability and client's exclusive remedy for any claim arising, whether based in contract or tort, shall be limited to the amount paid by client for analyses. All claims, including those for negligence and any other cause whatsoever shall be deemed waived unless made in writing and received by Cardinal within thirty (30) days after completion of the applicable service. In no event shall Cardinal be liable for incidental or consequential damages, including, without limitation, business interruptions, loss of use, or loss of profits incurred by client, its subsidiaries, affiliates or successors arising out of or related to the performance of the services hereunder by Cardinal, regardless of whether such claim is based upon any of the above stated reasons or otherwise. Results relate only to the samples identified above. This report shall not be reproduced except in full with written approval of Cardinal Laboratories.

Celey D. Keene, Lab Director/Quality Manager



PHONE (575) 393-2326 ° 101 E. MARLAND ° HOBBS, NM 88240

Analytical Results For:

STANDARD SAFETY & SUPPLY
 ETHAN SESSUMS
 PO BOX 14987
 ODESSA TX, 79764
 Fax To: NA

| | | | |
|-------------------|----------------------------|---------------------|----------------|
| Received: | 01/09/2026 | Sampling Date: | 01/09/2026 |
| Reported: | 01/15/2026 | Sampling Type: | Soil |
| Project Name: | NORTH HOBBS G/SA UNIT #232 | Sampling Condition: | Cool & Intact |
| Project Number: | NONE GIVEN | Sample Received By: | Tamara Oldaker |
| Project Location: | OXY - LEA CO NM | | |

Sample ID: V-5 0-6" (H260143-11)

| BTEX 8021B | | mg/kg | | Analyzed By: JH | | | | | |
|-----------------------|-------------|-----------------|------------|-----------------|------|------------|---------------|-------|-----------|
| Analyte | Result | Reporting Limit | Analyzed | Method Blank | BS | % Recovery | True Value QC | RPD | Qualifier |
| Benzene* | <0.500 | 0.500 | 01/13/2026 | ND | 1.98 | 98.8 | 2.00 | 1.68 | |
| Toluene* | 21.9 | 0.500 | 01/13/2026 | ND | 1.92 | 96.2 | 2.00 | 0.169 | |
| Ethylbenzene* | 5.32 | 0.500 | 01/13/2026 | ND | 2.04 | 102 | 2.00 | 4.28 | |
| Total Xylenes* | 86.8 | 1.50 | 01/13/2026 | ND | 6.43 | 107 | 6.00 | 3.75 | |
| Total BTEX | 114 | 3.00 | 01/13/2026 | ND | | | | | |

Surrogate: 4-Bromofluorobenzene (PID) 88.4 % 70.4-141

| Chloride, SM4500CI-B | | mg/kg | | Analyzed By: HM | | | | | |
|----------------------|-------------|-----------------|------------|-----------------|-----|------------|---------------|------|-----------|
| Analyte | Result | Reporting Limit | Analyzed | Method Blank | BS | % Recovery | True Value QC | RPD | Qualifier |
| Chloride | 4400 | 16.0 | 01/12/2026 | ND | 448 | 112 | 400 | 0.00 | |

| TPH 8015M | | mg/kg | | Analyzed By: JF | | | | | | S-06 |
|----------------------------|--------------|-----------------|------------|-----------------|-----|------------|---------------|------|-----------|------|
| Analyte | Result | Reporting Limit | Analyzed | Method Blank | BS | % Recovery | True Value QC | RPD | Qualifier | |
| GRO C6-C10* | 5510 | 50.0 | 01/13/2026 | ND | 204 | 102 | 200 | 1.42 | | |
| DRO >C10-C28* | 33900 | 50.0 | 01/13/2026 | ND | 203 | 102 | 200 | 1.12 | | |
| EXT DRO >C28-C36 | 4530 | 50.0 | 01/13/2026 | ND | | | | | | |

Surrogate: 1-Chlorooctane 1180 % 52.4-130

Surrogate: 1-Chlorooctadecane 616 % 39.9-141

Cardinal Laboratories

*=Accredited Analyte

PLEASE NOTE: Liability and Damages. Cardinal's liability and client's exclusive remedy for any claim arising, whether based in contract or tort, shall be limited to the amount paid by client for analyses. All claims, including those for negligence and any other cause whatsoever shall be deemed waived unless made in writing and received by Cardinal within thirty (30) days after completion of the applicable service. In no event shall Cardinal be liable for incidental or consequential damages, including, without limitation, business interruptions, loss of use, or loss of profits incurred by client, its subsidiaries, affiliates or successors arising out of or related to the performance of the services hereunder by Cardinal, regardless of whether such claim is based upon any of the above stated reasons or otherwise. Results relate only to the samples identified above. This report shall not be reproduced except in full with written approval of Cardinal Laboratories.

Celey D. Keene, Lab Director/Quality Manager



PHONE (575) 393-2326 ° 101 E. MARLAND ° HOBBS, NM 88240

Analytical Results For:

STANDARD SAFETY & SUPPLY
 ETHAN SESSUMS
 PO BOX 14987
 ODESSA TX, 79764
 Fax To: NA

| | | | |
|-------------------|----------------------------|---------------------|----------------|
| Received: | 01/09/2026 | Sampling Date: | 01/09/2026 |
| Reported: | 01/15/2026 | Sampling Type: | Soil |
| Project Name: | NORTH HOBBS G/SA UNIT #232 | Sampling Condition: | Cool & Intact |
| Project Number: | NONE GIVEN | Sample Received By: | Tamara Oldaker |
| Project Location: | OXY - LEA CO NM | | |

Sample ID: V-5 1' (H260143-12)

| BTEX 8021B | | mg/kg | | Analyzed By: JH | | | | | |
|----------------|--------|-----------------|------------|-----------------|------|------------|---------------|-------|-----------|
| Analyte | Result | Reporting Limit | Analyzed | Method Blank | BS | % Recovery | True Value QC | RPD | Qualifier |
| Benzene* | <0.050 | 0.050 | 01/13/2026 | ND | 1.98 | 98.8 | 2.00 | 1.68 | |
| Toluene* | <0.050 | 0.050 | 01/13/2026 | ND | 1.92 | 96.2 | 2.00 | 0.169 | |
| Ethylbenzene* | <0.050 | 0.050 | 01/13/2026 | ND | 2.04 | 102 | 2.00 | 4.28 | |
| Total Xylenes* | <0.150 | 0.150 | 01/13/2026 | ND | 6.43 | 107 | 6.00 | 3.75 | |
| Total BTEX | <0.300 | 0.300 | 01/13/2026 | ND | | | | | |

Surrogate: 4-Bromofluorobenzene (PID) 107 % 70.4-141

| Chloride, SM4500CI-B | | mg/kg | | Analyzed By: HM | | | | | |
|----------------------|--------|-----------------|------------|-----------------|-----|------------|---------------|------|-----------|
| Analyte | Result | Reporting Limit | Analyzed | Method Blank | BS | % Recovery | True Value QC | RPD | Qualifier |
| Chloride | 1090 | 16.0 | 01/12/2026 | ND | 448 | 112 | 400 | 0.00 | |

| TPH 8015M | | mg/kg | | Analyzed By: JF | | | | | |
|------------------|--------|-----------------|------------|-----------------|-----|------------|---------------|------|-----------|
| Analyte | Result | Reporting Limit | Analyzed | Method Blank | BS | % Recovery | True Value QC | RPD | Qualifier |
| GRO C6-C10* | <10.0 | 10.0 | 01/12/2026 | ND | 204 | 102 | 200 | 1.42 | |
| DRO >C10-C28* | <10.0 | 10.0 | 01/12/2026 | ND | 203 | 102 | 200 | 1.12 | |
| EXT DRO >C28-C36 | <10.0 | 10.0 | 01/12/2026 | ND | | | | | |

Surrogate: 1-Chlorooctane 95.0 % 52.4-130

Surrogate: 1-Chlorooctadecane 97.8 % 39.9-141

Cardinal Laboratories

*=Accredited Analyte

PLEASE NOTE: Liability and Damages. Cardinal's liability and client's exclusive remedy for any claim arising, whether based in contract or tort, shall be limited to the amount paid by client for analyses. All claims, including those for negligence and any other cause whatsoever shall be deemed waived unless made in writing and received by Cardinal within thirty (30) days after completion of the applicable service. In no event shall Cardinal be liable for incidental or consequential damages, including, without limitation, business interruptions, loss of use, or loss of profits incurred by client, its subsidiaries, affiliates or successors arising out of or related to the performance of the services hereunder by Cardinal, regardless of whether such claim is based upon any of the above stated reasons or otherwise. Results relate only to the samples identified above. This report shall not be reproduced except in full with written approval of Cardinal Laboratories.

Celey D. Keene, Lab Director/Quality Manager



PHONE (575) 393-2326 ° 101 E. MARLAND ° HOBBS, NM 88240

Analytical Results For:

STANDARD SAFETY & SUPPLY
 ETHAN SESSUMS
 PO BOX 14987
 ODESSA TX, 79764
 Fax To: NA

| | | | |
|-------------------|----------------------------|---------------------|----------------|
| Received: | 01/09/2026 | Sampling Date: | 01/09/2026 |
| Reported: | 01/15/2026 | Sampling Type: | Soil |
| Project Name: | NORTH HOBBS G/SA UNIT #232 | Sampling Condition: | Cool & Intact |
| Project Number: | NONE GIVEN | Sample Received By: | Tamara Oldaker |
| Project Location: | OXY - LEA CO NM | | |

Sample ID: V-5 2' (H260143-13)

| BTEX 8021B | | mg/kg | | Analyzed By: JH | | | | | |
|----------------|--------|-----------------|------------|-----------------|------|------------|---------------|-------|-----------|
| Analyte | Result | Reporting Limit | Analyzed | Method Blank | BS | % Recovery | True Value QC | RPD | Qualifier |
| Benzene* | <0.050 | 0.050 | 01/13/2026 | ND | 1.98 | 98.8 | 2.00 | 1.68 | |
| Toluene* | <0.050 | 0.050 | 01/13/2026 | ND | 1.92 | 96.2 | 2.00 | 0.169 | |
| Ethylbenzene* | <0.050 | 0.050 | 01/13/2026 | ND | 2.04 | 102 | 2.00 | 4.28 | |
| Total Xylenes* | <0.150 | 0.150 | 01/13/2026 | ND | 6.43 | 107 | 6.00 | 3.75 | |
| Total BTEX | <0.300 | 0.300 | 01/13/2026 | ND | | | | | |

Surrogate: 4-Bromofluorobenzene (PID) 109 % 70.4-141

| Chloride, SM4500CI-B | | mg/kg | | Analyzed By: AC | | | | | |
|----------------------|------------|-----------------|------------|-----------------|-----|------------|---------------|------|-----------|
| Analyte | Result | Reporting Limit | Analyzed | Method Blank | BS | % Recovery | True Value QC | RPD | Qualifier |
| Chloride | 928 | 16.0 | 01/12/2026 | ND | 400 | 100 | 400 | 7.69 | QM-07 |

| TPH 8015M | | mg/kg | | Analyzed By: JF | | | | | |
|-------------------------|-------------|-----------------|------------|-----------------|-----|------------|---------------|------|-----------|
| Analyte | Result | Reporting Limit | Analyzed | Method Blank | BS | % Recovery | True Value QC | RPD | Qualifier |
| GRO C6-C10* | <10.0 | 10.0 | 01/12/2026 | ND | 204 | 102 | 200 | 1.42 | |
| DRO >C10-C28* | 11.4 | 10.0 | 01/12/2026 | ND | 203 | 102 | 200 | 1.12 | |
| EXT DRO >C28-C36 | <10.0 | 10.0 | 01/12/2026 | ND | | | | | |

Surrogate: 1-Chlorooctane 90.3 % 52.4-130

Surrogate: 1-Chlorooctadecane 93.8 % 39.9-141

Cardinal Laboratories

*=Accredited Analyte

PLEASE NOTE: Liability and Damages. Cardinal's liability and client's exclusive remedy for any claim arising, whether based in contract or tort, shall be limited to the amount paid by client for analyses. All claims, including those for negligence and any other cause whatsoever shall be deemed waived unless made in writing and received by Cardinal within thirty (30) days after completion of the applicable service. In no event shall Cardinal be liable for incidental or consequential damages, including, without limitation, business interruptions, loss of use, or loss of profits incurred by client, its subsidiaries, affiliates or successors arising out of or related to the performance of the services hereunder by Cardinal, regardless of whether such claim is based upon any of the above stated reasons or otherwise. Results relate only to the samples identified above. This report shall not be reproduced except in full with written approval of Cardinal Laboratories.

Celey D. Keene, Lab Director/Quality Manager



PHONE (575) 393-2326 ° 101 E. MARLAND ° HOBBS, NM 88240

Analytical Results For:

STANDARD SAFETY & SUPPLY
 ETHAN SESSUMS
 PO BOX 14987
 ODESSA TX, 79764
 Fax To: NA

| | | | |
|-------------------|----------------------------|---------------------|----------------|
| Received: | 01/09/2026 | Sampling Date: | 01/09/2026 |
| Reported: | 01/15/2026 | Sampling Type: | Soil |
| Project Name: | NORTH HOBBS G/SA UNIT #232 | Sampling Condition: | Cool & Intact |
| Project Number: | NONE GIVEN | Sample Received By: | Tamara Oldaker |
| Project Location: | OXY - LEA CO NM | | |

Sample ID: H-1 0-6" (H260143-14)

| BTEX 8021B | | mg/kg | | Analyzed By: JH | | | | | |
|----------------|--------|-----------------|------------|-----------------|------|------------|---------------|-------|-----------|
| Analyte | Result | Reporting Limit | Analyzed | Method Blank | BS | % Recovery | True Value QC | RPD | Qualifier |
| Benzene* | <0.050 | 0.050 | 01/13/2026 | ND | 1.98 | 98.8 | 2.00 | 1.68 | |
| Toluene* | <0.050 | 0.050 | 01/13/2026 | ND | 1.92 | 96.2 | 2.00 | 0.169 | |
| Ethylbenzene* | <0.050 | 0.050 | 01/13/2026 | ND | 2.04 | 102 | 2.00 | 4.28 | |
| Total Xylenes* | <0.150 | 0.150 | 01/13/2026 | ND | 6.43 | 107 | 6.00 | 3.75 | |
| Total BTEX | <0.300 | 0.300 | 01/13/2026 | ND | | | | | |

Surrogate: 4-Bromofluorobenzene (PID) 114 % 70.4-141

| Chloride, SM4500CI-B | | mg/kg | | Analyzed By: AC | | | | | |
|----------------------|--------|-----------------|------------|-----------------|-----|------------|---------------|------|-----------|
| Analyte | Result | Reporting Limit | Analyzed | Method Blank | BS | % Recovery | True Value QC | RPD | Qualifier |
| Chloride | <16.0 | 16.0 | 01/12/2026 | ND | 400 | 100 | 400 | 7.69 | |

| TPH 8015M | | mg/kg | | Analyzed By: JF | | | | | |
|------------------|--------|-----------------|------------|-----------------|-----|------------|---------------|------|-----------|
| Analyte | Result | Reporting Limit | Analyzed | Method Blank | BS | % Recovery | True Value QC | RPD | Qualifier |
| GRO C6-C10* | <10.0 | 10.0 | 01/12/2026 | ND | 204 | 102 | 200 | 1.42 | |
| DRO >C10-C28* | <10.0 | 10.0 | 01/12/2026 | ND | 203 | 102 | 200 | 1.12 | |
| EXT DRO >C28-C36 | <10.0 | 10.0 | 01/12/2026 | ND | | | | | |

Surrogate: 1-Chlorooctane 100 % 52.4-130

Surrogate: 1-Chlorooctadecane 105 % 39.9-141

Cardinal Laboratories

*=Accredited Analyte

PLEASE NOTE: Liability and Damages. Cardinal's liability and client's exclusive remedy for any claim arising, whether based in contract or tort, shall be limited to the amount paid by client for analyses. All claims, including those for negligence and any other cause whatsoever shall be deemed waived unless made in writing and received by Cardinal within thirty (30) days after completion of the applicable service. In no event shall Cardinal be liable for incidental or consequential damages, including, without limitation, business interruptions, loss of use, or loss of profits incurred by client, its subsidiaries, affiliates or successors arising out of or related to the performance of the services hereunder by Cardinal, regardless of whether such claim is based upon any of the above stated reasons or otherwise. Results relate only to the samples identified above. This report shall not be reproduced except in full with written approval of Cardinal Laboratories.

Celey D. Keene, Lab Director/Quality Manager



PHONE (575) 393-2326 ° 101 E. MARLAND ° HOBBS, NM 88240

Analytical Results For:

STANDARD SAFETY & SUPPLY
 ETHAN SESSUMS
 PO BOX 14987
 ODESSA TX, 79764
 Fax To: NA

| | | | |
|-------------------|----------------------------|---------------------|----------------|
| Received: | 01/09/2026 | Sampling Date: | 01/09/2026 |
| Reported: | 01/15/2026 | Sampling Type: | Soil |
| Project Name: | NORTH HOBBS G/SA UNIT #232 | Sampling Condition: | Cool & Intact |
| Project Number: | NONE GIVEN | Sample Received By: | Tamara Oldaker |
| Project Location: | OXY - LEA CO NM | | |

Sample ID: H-2 0-6" (H260143-15)

| BTEX 8021B | | mg/kg | | Analyzed By: JH | | | | | |
|----------------|--------|-----------------|------------|-----------------|------|------------|---------------|-------|-----------|
| Analyte | Result | Reporting Limit | Analyzed | Method Blank | BS | % Recovery | True Value QC | RPD | Qualifier |
| Benzene* | <0.050 | 0.050 | 01/13/2026 | ND | 1.98 | 98.8 | 2.00 | 1.68 | |
| Toluene* | <0.050 | 0.050 | 01/13/2026 | ND | 1.92 | 96.2 | 2.00 | 0.169 | |
| Ethylbenzene* | <0.050 | 0.050 | 01/13/2026 | ND | 2.04 | 102 | 2.00 | 4.28 | |
| Total Xylenes* | <0.150 | 0.150 | 01/13/2026 | ND | 6.43 | 107 | 6.00 | 3.75 | |
| Total BTEX | <0.300 | 0.300 | 01/13/2026 | ND | | | | | |

Surrogate: 4-Bromofluorobenzene (PID) 117 % 70.4-141

| Chloride, SM4500CI-B | | mg/kg | | Analyzed By: AC | | | | | |
|----------------------|--------|-----------------|------------|-----------------|-----|------------|---------------|------|-----------|
| Analyte | Result | Reporting Limit | Analyzed | Method Blank | BS | % Recovery | True Value QC | RPD | Qualifier |
| Chloride | <16.0 | 16.0 | 01/12/2026 | ND | 400 | 100 | 400 | 7.69 | |

| TPH 8015M | | mg/kg | | Analyzed By: JF | | | | | |
|------------------|--------|-----------------|------------|-----------------|-----|------------|---------------|------|-----------|
| Analyte | Result | Reporting Limit | Analyzed | Method Blank | BS | % Recovery | True Value QC | RPD | Qualifier |
| GRO C6-C10* | <10.0 | 10.0 | 01/12/2026 | ND | 204 | 102 | 200 | 1.42 | |
| DRO >C10-C28* | <10.0 | 10.0 | 01/12/2026 | ND | 203 | 102 | 200 | 1.12 | |
| EXT DRO >C28-C36 | <10.0 | 10.0 | 01/12/2026 | ND | | | | | |

Surrogate: 1-Chlorooctane 96.8 % 52.4-130

Surrogate: 1-Chlorooctadecane 101 % 39.9-141

Cardinal Laboratories

*=Accredited Analyte

PLEASE NOTE: Liability and Damages. Cardinal's liability and client's exclusive remedy for any claim arising, whether based in contract or tort, shall be limited to the amount paid by client for analyses. All claims, including those for negligence and any other cause whatsoever shall be deemed waived unless made in writing and received by Cardinal within thirty (30) days after completion of the applicable service. In no event shall Cardinal be liable for incidental or consequential damages, including, without limitation, business interruptions, loss of use, or loss of profits incurred by client, its subsidiaries, affiliates or successors arising out of or related to the performance of the services hereunder by Cardinal, regardless of whether such claim is based upon any of the above stated reasons or otherwise. Results relate only to the samples identified above. This report shall not be reproduced except in full with written approval of Cardinal Laboratories.

Celey D. Keene, Lab Director/Quality Manager



PHONE (575) 393-2326 ° 101 E. MARLAND ° HOBBS, NM 88240

Analytical Results For:

STANDARD SAFETY & SUPPLY
 ETHAN SESSUMS
 PO BOX 14987
 ODESSA TX, 79764
 Fax To: NA

| | | | |
|-------------------|----------------------------|---------------------|----------------|
| Received: | 01/09/2026 | Sampling Date: | 01/09/2026 |
| Reported: | 01/15/2026 | Sampling Type: | Soil |
| Project Name: | NORTH HOBBS G/SA UNIT #232 | Sampling Condition: | Cool & Intact |
| Project Number: | NONE GIVEN | Sample Received By: | Tamara Oldaker |
| Project Location: | OXY - LEA CO NM | | |

Sample ID: H-3 0-6" (H260143-16)

| BTEX 8021B | | mg/kg | | Analyzed By: JH | | | | | |
|----------------|--------|-----------------|------------|-----------------|------|------------|---------------|-------|-----------|
| Analyte | Result | Reporting Limit | Analyzed | Method Blank | BS | % Recovery | True Value QC | RPD | Qualifier |
| Benzene* | <0.050 | 0.050 | 01/13/2026 | ND | 1.98 | 98.8 | 2.00 | 1.68 | |
| Toluene* | <0.050 | 0.050 | 01/13/2026 | ND | 1.92 | 96.2 | 2.00 | 0.169 | |
| Ethylbenzene* | <0.050 | 0.050 | 01/13/2026 | ND | 2.04 | 102 | 2.00 | 4.28 | |
| Total Xylenes* | <0.150 | 0.150 | 01/13/2026 | ND | 6.43 | 107 | 6.00 | 3.75 | |
| Total BTEX | <0.300 | 0.300 | 01/13/2026 | ND | | | | | |

Surrogate: 4-Bromofluorobenzene (PID) 111 % 70.4-141

| Chloride, SM4500CI-B | | mg/kg | | Analyzed By: AC | | | | | |
|----------------------|--------|-----------------|------------|-----------------|-----|------------|---------------|------|-----------|
| Analyte | Result | Reporting Limit | Analyzed | Method Blank | BS | % Recovery | True Value QC | RPD | Qualifier |
| Chloride | <16.0 | 16.0 | 01/12/2026 | ND | 400 | 100 | 400 | 7.69 | |

| TPH 8015M | | mg/kg | | Analyzed By: JF | | | | | |
|------------------|--------|-----------------|------------|-----------------|-----|------------|---------------|------|-----------|
| Analyte | Result | Reporting Limit | Analyzed | Method Blank | BS | % Recovery | True Value QC | RPD | Qualifier |
| GRO C6-C10* | <10.0 | 10.0 | 01/12/2026 | ND | 204 | 102 | 200 | 1.42 | |
| DRO >C10-C28* | <10.0 | 10.0 | 01/12/2026 | ND | 203 | 102 | 200 | 1.12 | |
| EXT DRO >C28-C36 | <10.0 | 10.0 | 01/12/2026 | ND | | | | | |

Surrogate: 1-Chlorooctane 88.1 % 52.4-130

Surrogate: 1-Chlorooctadecane 90.9 % 39.9-141

Cardinal Laboratories

*=Accredited Analyte

PLEASE NOTE: Liability and Damages. Cardinal's liability and client's exclusive remedy for any claim arising, whether based in contract or tort, shall be limited to the amount paid by client for analyses. All claims, including those for negligence and any other cause whatsoever shall be deemed waived unless made in writing and received by Cardinal within thirty (30) days after completion of the applicable service. In no event shall Cardinal be liable for incidental or consequential damages, including, without limitation, business interruptions, loss of use, or loss of profits incurred by client, its subsidiaries, affiliates or successors arising out of or related to the performance of the services hereunder by Cardinal, regardless of whether such claim is based upon any of the above stated reasons or otherwise. Results relate only to the samples identified above. This report shall not be reproduced except in full with written approval of Cardinal Laboratories.

Celey D. Keene, Lab Director/Quality Manager



PHONE (575) 393-2326 ° 101 E. MARLAND ° HOBBS, NM 88240

Analytical Results For:

STANDARD SAFETY & SUPPLY
 ETHAN SESSUMS
 PO BOX 14987
 ODESSA TX, 79764
 Fax To: NA

| | | | |
|-------------------|----------------------------|---------------------|----------------|
| Received: | 01/09/2026 | Sampling Date: | 01/09/2026 |
| Reported: | 01/15/2026 | Sampling Type: | Soil |
| Project Name: | NORTH HOBBS G/SA UNIT #232 | Sampling Condition: | Cool & Intact |
| Project Number: | NONE GIVEN | Sample Received By: | Tamara Oldaker |
| Project Location: | OXY - LEA CO NM | | |

Sample ID: H-4 0-6" (H260143-17)

| BTEX 8021B | | mg/kg | | Analyzed By: JH | | | | | |
|----------------|--------|-----------------|------------|-----------------|------|------------|---------------|-------|-----------|
| Analyte | Result | Reporting Limit | Analyzed | Method Blank | BS | % Recovery | True Value QC | RPD | Qualifier |
| Benzene* | <0.050 | 0.050 | 01/13/2026 | ND | 1.98 | 98.8 | 2.00 | 1.68 | |
| Toluene* | <0.050 | 0.050 | 01/13/2026 | ND | 1.92 | 96.2 | 2.00 | 0.169 | |
| Ethylbenzene* | <0.050 | 0.050 | 01/13/2026 | ND | 2.04 | 102 | 2.00 | 4.28 | |
| Total Xylenes* | <0.150 | 0.150 | 01/13/2026 | ND | 6.43 | 107 | 6.00 | 3.75 | |
| Total BTEX | <0.300 | 0.300 | 01/13/2026 | ND | | | | | |

Surrogate: 4-Bromofluorobenzene (PID) 118 % 70.4-141

| Chloride, SM4500CI-B | | mg/kg | | Analyzed By: AC | | | | | |
|----------------------|--------|-----------------|------------|-----------------|-----|------------|---------------|------|-----------|
| Analyte | Result | Reporting Limit | Analyzed | Method Blank | BS | % Recovery | True Value QC | RPD | Qualifier |
| Chloride | <16.0 | 16.0 | 01/12/2026 | ND | 400 | 100 | 400 | 7.69 | |

| TPH 8015M | | mg/kg | | Analyzed By: JF | | | | | |
|------------------|--------|-----------------|------------|-----------------|-----|------------|---------------|------|-----------|
| Analyte | Result | Reporting Limit | Analyzed | Method Blank | BS | % Recovery | True Value QC | RPD | Qualifier |
| GRO C6-C10* | <10.0 | 10.0 | 01/12/2026 | ND | 204 | 102 | 200 | 1.42 | |
| DRO >C10-C28* | <10.0 | 10.0 | 01/12/2026 | ND | 203 | 102 | 200 | 1.12 | |
| EXT DRO >C28-C36 | <10.0 | 10.0 | 01/12/2026 | ND | | | | | |

Surrogate: 1-Chlorooctane 101 % 52.4-130

Surrogate: 1-Chlorooctadecane 107 % 39.9-141

Cardinal Laboratories

*=Accredited Analyte

PLEASE NOTE: Liability and Damages. Cardinal's liability and client's exclusive remedy for any claim arising, whether based in contract or tort, shall be limited to the amount paid by client for analyses. All claims, including those for negligence and any other cause whatsoever shall be deemed waived unless made in writing and received by Cardinal within thirty (30) days after completion of the applicable service. In no event shall Cardinal be liable for incidental or consequential damages, including, without limitation, business interruptions, loss of use, or loss of profits incurred by client, its subsidiaries, affiliates or successors arising out of or related to the performance of the services hereunder by Cardinal, regardless of whether such claim is based upon any of the above stated reasons or otherwise. Results relate only to the samples identified above. This report shall not be reproduced except in full with written approval of Cardinal Laboratories.

Celey D. Keene, Lab Director/Quality Manager



PHONE (575) 393-2326 ° 101 E. MARLAND ° HOBBS, NM 88240

Analytical Results For:

STANDARD SAFETY & SUPPLY
 ETHAN SESSUMS
 PO BOX 14987
 ODESSA TX, 79764
 Fax To: NA

| | | | |
|-------------------|----------------------------|---------------------|----------------|
| Received: | 01/09/2026 | Sampling Date: | 01/09/2026 |
| Reported: | 01/15/2026 | Sampling Type: | Soil |
| Project Name: | NORTH HOBBS G/SA UNIT #232 | Sampling Condition: | Cool & Intact |
| Project Number: | NONE GIVEN | Sample Received By: | Tamara Oldaker |
| Project Location: | OXY - LEA CO NM | | |

Sample ID: H-5 0-6" (H260143-18)

| BTEX 8021B | | mg/kg | | Analyzed By: JH | | | | | |
|----------------|--------|-----------------|------------|-----------------|------|------------|---------------|-------|-----------|
| Analyte | Result | Reporting Limit | Analyzed | Method Blank | BS | % Recovery | True Value QC | RPD | Qualifier |
| Benzene* | <0.050 | 0.050 | 01/13/2026 | ND | 1.98 | 98.8 | 2.00 | 1.68 | |
| Toluene* | <0.050 | 0.050 | 01/13/2026 | ND | 1.92 | 96.2 | 2.00 | 0.169 | |
| Ethylbenzene* | <0.050 | 0.050 | 01/13/2026 | ND | 2.04 | 102 | 2.00 | 4.28 | |
| Total Xylenes* | <0.150 | 0.150 | 01/13/2026 | ND | 6.43 | 107 | 6.00 | 3.75 | |
| Total BTEX | <0.300 | 0.300 | 01/13/2026 | ND | | | | | |

Surrogate: 4-Bromofluorobenzene (PID) 109 % 70.4-141

| Chloride, SM4500CI-B | | mg/kg | | Analyzed By: AC | | | | | |
|----------------------|--------|-----------------|------------|-----------------|-----|------------|---------------|------|-----------|
| Analyte | Result | Reporting Limit | Analyzed | Method Blank | BS | % Recovery | True Value QC | RPD | Qualifier |
| Chloride | <16.0 | 16.0 | 01/12/2026 | ND | 400 | 100 | 400 | 7.69 | |

| TPH 8015M | | mg/kg | | Analyzed By: JF | | | | | |
|------------------|--------|-----------------|------------|-----------------|-----|------------|---------------|------|-----------|
| Analyte | Result | Reporting Limit | Analyzed | Method Blank | BS | % Recovery | True Value QC | RPD | Qualifier |
| GRO C6-C10* | <10.0 | 10.0 | 01/12/2026 | ND | 204 | 102 | 200 | 1.42 | |
| DRO >C10-C28* | <10.0 | 10.0 | 01/12/2026 | ND | 203 | 102 | 200 | 1.12 | |
| EXT DRO >C28-C36 | <10.0 | 10.0 | 01/12/2026 | ND | | | | | |

Surrogate: 1-Chlorooctane 93.3 % 52.4-130

Surrogate: 1-Chlorooctadecane 97.6 % 39.9-141

Cardinal Laboratories

*=Accredited Analyte

PLEASE NOTE: Liability and Damages. Cardinal's liability and client's exclusive remedy for any claim arising, whether based in contract or tort, shall be limited to the amount paid by client for analyses. All claims, including those for negligence and any other cause whatsoever shall be deemed waived unless made in writing and received by Cardinal within thirty (30) days after completion of the applicable service. In no event shall Cardinal be liable for incidental or consequential damages, including, without limitation, business interruptions, loss of use, or loss of profits incurred by client, its subsidiaries, affiliates or successors arising out of or related to the performance of the services hereunder by Cardinal, regardless of whether such claim is based upon any of the above stated reasons or otherwise. Results relate only to the samples identified above. This report shall not be reproduced except in full with written approval of Cardinal Laboratories.

Celey D. Keene, Lab Director/Quality Manager



PHONE (575) 393-2326 ° 101 E. MARLAND ° HOBBS, NM 88240

Analytical Results For:

STANDARD SAFETY & SUPPLY
 ETHAN SESSUMS
 PO BOX 14987
 ODESSA TX, 79764
 Fax To: NA

| | | | |
|-------------------|----------------------------|---------------------|----------------|
| Received: | 01/09/2026 | Sampling Date: | 01/09/2026 |
| Reported: | 01/15/2026 | Sampling Type: | Soil |
| Project Name: | NORTH HOBBS G/SA UNIT #232 | Sampling Condition: | Cool & Intact |
| Project Number: | NONE GIVEN | Sample Received By: | Tamara Oldaker |
| Project Location: | OXY - LEA CO NM | | |

Sample ID: H-6 0-6" (H260143-19)

| BTEX 8021B | | mg/kg | | Analyzed By: JH | | | | | |
|----------------|--------|-----------------|------------|-----------------|------|------------|---------------|-------|-----------|
| Analyte | Result | Reporting Limit | Analyzed | Method Blank | BS | % Recovery | True Value QC | RPD | Qualifier |
| Benzene* | <0.050 | 0.050 | 01/13/2026 | ND | 1.98 | 98.8 | 2.00 | 1.68 | |
| Toluene* | <0.050 | 0.050 | 01/13/2026 | ND | 1.92 | 96.2 | 2.00 | 0.169 | |
| Ethylbenzene* | <0.050 | 0.050 | 01/13/2026 | ND | 2.04 | 102 | 2.00 | 4.28 | |
| Total Xylenes* | <0.150 | 0.150 | 01/13/2026 | ND | 6.43 | 107 | 6.00 | 3.75 | |
| Total BTEX | <0.300 | 0.300 | 01/13/2026 | ND | | | | | |

Surrogate: 4-Bromofluorobenzene (PID) 114 % 70.4-141

| Chloride, SM4500CI-B | | mg/kg | | Analyzed By: AC | | | | | |
|----------------------|--------|-----------------|------------|-----------------|-----|------------|---------------|------|-----------|
| Analyte | Result | Reporting Limit | Analyzed | Method Blank | BS | % Recovery | True Value QC | RPD | Qualifier |
| Chloride | <16.0 | 16.0 | 01/12/2026 | ND | 400 | 100 | 400 | 7.69 | |

| TPH 8015M | | mg/kg | | Analyzed By: JF | | | | | |
|------------------|--------|-----------------|------------|-----------------|-----|------------|---------------|------|-----------|
| Analyte | Result | Reporting Limit | Analyzed | Method Blank | BS | % Recovery | True Value QC | RPD | Qualifier |
| GRO C6-C10* | <10.0 | 10.0 | 01/12/2026 | ND | 204 | 102 | 200 | 1.42 | |
| DRO >C10-C28* | <10.0 | 10.0 | 01/12/2026 | ND | 203 | 102 | 200 | 1.12 | |
| EXT DRO >C28-C36 | <10.0 | 10.0 | 01/12/2026 | ND | | | | | |

Surrogate: 1-Chlorooctane 92.0 % 52.4-130

Surrogate: 1-Chlorooctadecane 95.2 % 39.9-141

Cardinal Laboratories

*=Accredited Analyte

PLEASE NOTE: Liability and Damages. Cardinal's liability and client's exclusive remedy for any claim arising, whether based in contract or tort, shall be limited to the amount paid by client for analyses. All claims, including those for negligence and any other cause whatsoever shall be deemed waived unless made in writing and received by Cardinal within thirty (30) days after completion of the applicable service. In no event shall Cardinal be liable for incidental or consequential damages, including, without limitation, business interruptions, loss of use, or loss of profits incurred by client, its subsidiaries, affiliates or successors arising out of or related to the performance of the services hereunder by Cardinal, regardless of whether such claim is based upon any of the above stated reasons or otherwise. Results relate only to the samples identified above. This report shall not be reproduced except in full with written approval of Cardinal Laboratories.

Celey D. Keene, Lab Director/Quality Manager



PHONE (575) 393-2326 ° 101 E. MARLAND ° HOBBS, NM 88240

Analytical Results For:

STANDARD SAFETY & SUPPLY
 ETHAN SESSUMS
 PO BOX 14987
 ODESSA TX, 79764
 Fax To: NA

| | | | |
|-------------------|----------------------------|---------------------|----------------|
| Received: | 01/09/2026 | Sampling Date: | 01/09/2026 |
| Reported: | 01/15/2026 | Sampling Type: | Soil |
| Project Name: | NORTH HOBBS G/SA UNIT #232 | Sampling Condition: | Cool & Intact |
| Project Number: | NONE GIVEN | Sample Received By: | Tamara Oldaker |
| Project Location: | OXY - LEA CO NM | | |

Sample ID: H-7 0-6" (H260143-20)

| BTEX 8021B | | mg/kg | | Analyzed By: JH | | | | | |
|----------------|--------|-----------------|------------|-----------------|------|------------|---------------|-------|-----------|
| Analyte | Result | Reporting Limit | Analyzed | Method Blank | BS | % Recovery | True Value QC | RPD | Qualifier |
| Benzene* | <0.050 | 0.050 | 01/13/2026 | ND | 1.98 | 98.8 | 2.00 | 1.68 | |
| Toluene* | <0.050 | 0.050 | 01/13/2026 | ND | 1.92 | 96.2 | 2.00 | 0.169 | |
| Ethylbenzene* | <0.050 | 0.050 | 01/13/2026 | ND | 2.04 | 102 | 2.00 | 4.28 | |
| Total Xylenes* | <0.150 | 0.150 | 01/13/2026 | ND | 6.43 | 107 | 6.00 | 3.75 | |
| Total BTEX | <0.300 | 0.300 | 01/13/2026 | ND | | | | | |

Surrogate: 4-Bromofluorobenzene (PID) 114 % 70.4-141

| Chloride, SM4500CI-B | | mg/kg | | Analyzed By: AC | | | | | |
|----------------------|--------|-----------------|------------|-----------------|-----|------------|---------------|------|-----------|
| Analyte | Result | Reporting Limit | Analyzed | Method Blank | BS | % Recovery | True Value QC | RPD | Qualifier |
| Chloride | <16.0 | 16.0 | 01/12/2026 | ND | 400 | 100 | 400 | 7.69 | |

| TPH 8015M | | mg/kg | | Analyzed By: JF | | | | | |
|------------------|--------|-----------------|------------|-----------------|-----|------------|---------------|------|-----------|
| Analyte | Result | Reporting Limit | Analyzed | Method Blank | BS | % Recovery | True Value QC | RPD | Qualifier |
| GRO C6-C10* | <10.0 | 10.0 | 01/12/2026 | ND | 204 | 102 | 200 | 1.42 | |
| DRO >C10-C28* | <10.0 | 10.0 | 01/12/2026 | ND | 203 | 102 | 200 | 1.12 | |
| EXT DRO >C28-C36 | <10.0 | 10.0 | 01/12/2026 | ND | | | | | |

Surrogate: 1-Chlorooctane 98.5 % 52.4-130

Surrogate: 1-Chlorooctadecane 104 % 39.9-141

Cardinal Laboratories

*=Accredited Analyte

PLEASE NOTE: Liability and Damages. Cardinal's liability and client's exclusive remedy for any claim arising, whether based in contract or tort, shall be limited to the amount paid by client for analyses. All claims, including those for negligence and any other cause whatsoever shall be deemed waived unless made in writing and received by Cardinal within thirty (30) days after completion of the applicable service. In no event shall Cardinal be liable for incidental or consequential damages, including, without limitation, business interruptions, loss of use, or loss of profits incurred by client, its subsidiaries, affiliates or successors arising out of or related to the performance of the services hereunder by Cardinal, regardless of whether such claim is based upon any of the above stated reasons or otherwise. Results relate only to the samples identified above. This report shall not be reproduced except in full with written approval of Cardinal Laboratories.

Celey D. Keene, Lab Director/Quality Manager



PHONE (575) 393-2326 ° 101 E. MARLAND ° HOBBS, NM 88240

Analytical Results For:

STANDARD SAFETY & SUPPLY
 ETHAN SESSUMS
 PO BOX 14987
 ODESSA TX, 79764
 Fax To: NA

| | | | |
|-------------------|----------------------------|---------------------|----------------|
| Received: | 01/09/2026 | Sampling Date: | 01/09/2026 |
| Reported: | 01/15/2026 | Sampling Type: | Soil |
| Project Name: | NORTH HOBBS G/SA UNIT #232 | Sampling Condition: | Cool & Intact |
| Project Number: | NONE GIVEN | Sample Received By: | Tamara Oldaker |
| Project Location: | OXY - LEA CO NM | | |

Sample ID: H-8 0-6" (H260143-21)

| BTEX 8021B | | mg/kg | | Analyzed By: JH | | | | | |
|----------------|--------|-----------------|------------|-----------------|------|------------|---------------|-------|-----------|
| Analyte | Result | Reporting Limit | Analyzed | Method Blank | BS | % Recovery | True Value QC | RPD | Qualifier |
| Benzene* | <0.050 | 0.050 | 01/13/2026 | ND | 1.84 | 91.9 | 2.00 | 3.39 | |
| Toluene* | <0.050 | 0.050 | 01/13/2026 | ND | 1.95 | 97.5 | 2.00 | 2.04 | |
| Ethylbenzene* | <0.050 | 0.050 | 01/13/2026 | ND | 1.98 | 98.9 | 2.00 | 0.891 | |
| Total Xylenes* | <0.150 | 0.150 | 01/13/2026 | ND | 5.88 | 98.0 | 6.00 | 0.887 | |
| Total BTEX | <0.300 | 0.300 | 01/13/2026 | ND | | | | | |

Surrogate: 4-Bromofluorobenzene (PID) 102 % 70.4-141

| Chloride, SM4500CI-B | | mg/kg | | Analyzed By: AC | | | | | |
|----------------------|--------|-----------------|------------|-----------------|-----|------------|---------------|------|-----------|
| Analyte | Result | Reporting Limit | Analyzed | Method Blank | BS | % Recovery | True Value QC | RPD | Qualifier |
| Chloride | <16.0 | 16.0 | 01/12/2026 | ND | 400 | 100 | 400 | 7.69 | |

| TPH 8015M | | mg/kg | | Analyzed By: JF | | | | | |
|------------------|--------|-----------------|------------|-----------------|-----|------------|---------------|------|-----------|
| Analyte | Result | Reporting Limit | Analyzed | Method Blank | BS | % Recovery | True Value QC | RPD | Qualifier |
| GRO C6-C10* | <10.0 | 10.0 | 01/12/2026 | ND | 204 | 102 | 200 | 1.42 | |
| DRO >C10-C28* | <10.0 | 10.0 | 01/12/2026 | ND | 203 | 102 | 200 | 1.12 | |
| EXT DRO >C28-C36 | <10.0 | 10.0 | 01/12/2026 | ND | | | | | |

Surrogate: 1-Chlorooctane 97.9 % 52.4-130

Surrogate: 1-Chlorooctadecane 103 % 39.9-141

Cardinal Laboratories

*=Accredited Analyte

PLEASE NOTE: Liability and Damages. Cardinal's liability and client's exclusive remedy for any claim arising, whether based in contract or tort, shall be limited to the amount paid by client for analyses. All claims, including those for negligence and any other cause whatsoever shall be deemed waived unless made in writing and received by Cardinal within thirty (30) days after completion of the applicable service. In no event shall Cardinal be liable for incidental or consequential damages, including, without limitation, business interruptions, loss of use, or loss of profits incurred by client, its subsidiaries, affiliates or successors arising out of or related to the performance of the services hereunder by Cardinal, regardless of whether such claim is based upon any of the above stated reasons or otherwise. Results relate only to the samples identified above. This report shall not be reproduced except in full with written approval of Cardinal Laboratories.

Celey D. Keene, Lab Director/Quality Manager



PHONE (575) 393-2326 ° 101 E. MARLAND ° HOBBS, NM 88240

Notes and Definitions

- S-06 The recovery of this surrogate is outside control limits due to sample dilution required from high analyte concentration and/or matrix interference's.
- S-04 The surrogate recovery for this sample is outside of established control limits due to a sample matrix effect.
- QM-07 The spike recovery was outside acceptance limits for the MS and/or MSD. The batch was accepted based on acceptable LCS recovery.
- ND Analyte NOT DETECTED at or above the reporting limit
- RPD Relative Percent Difference
- ** Samples not received at proper temperature of 6°C or below.
- *** Insufficient time to reach temperature.
- Chloride by SM4500Cl-B does not require samples be received at or below 6°C
Samples reported on an as received basis (wet) unless otherwise noted on report

Cardinal Laboratories

*=Accredited Analyte

PLEASE NOTE: Liability and Damages. Cardinal's liability and client's exclusive remedy for any claim arising, whether based in contract or tort, shall be limited to the amount paid by client for analyses. All claims, including those for negligence and any other cause whatsoever shall be deemed waived unless made in writing and received by Cardinal within thirty (30) days after completion of the applicable service. In no event shall Cardinal be liable for incidental or consequential damages, including, without limitation, business interruptions, loss of use, or loss of profits incurred by client, its subsidiaries, affiliates or successors arising out of or related to the performance of the services hereunder by Cardinal, regardless of whether such claim is based upon any of the above stated reasons or otherwise. Results relate only to the samples identified above. This report shall not be reproduced except in full with written approval of Cardinal Laboratories.

Celey D. Keene

Celey D. Keene, Lab Director/Quality Manager



Chain of Custody

A260143

Project Manager: Ethan Sessums
 Company Name: Standard Safety & Supply
 Address: 2425 Trunk St
 City, State ZIP: Odessa, Texas, 79761
 Phone: 254-266-5456
 Email: Ethan.Sessums@standardtx.com

Bill to: (if different) Daniel Sparks
 Company Name: OXY USA INC
 Address:
 City, State ZIP:

Main Office: 2524 Trunk Street, Odessa Texas 79761
 Contact: (432) 653-0393
<https://standardtx.com/>
 Page 1 of 3

Work Order Comments
 04024015-220

| | | | | | | |
|--------------------------|---|---|------------|---|--|---|
| Project Name: | North Hobbs G/SA Unit #232 | Turn Around | Pres. Code | ANALYSIS REQUEST | | Preservative Codes |
| Project Number: | | Due Date: | | | | None: NO Cool: Cool HCL: HC H ₂ SO ₄ : H ₂ H ₃ PO ₄ : HP NaHSO ₄ : NABIS Na ₂ S ₂ O ₃ : NaSO ₃ Zn Acetate+NaOH: Zn NaOH+Ascorbic Acid: SAPC |
| Project Location: | Hobbs, NM | TAT may vary based on lab start time. | | | | DI Water: H ₂ O MeOH: Me HNO ₃ : HN NaOH: Na |
| Sampler's Name: | Josh James | | | | | |
| PO #: | 4502943722 | | | | | |
| SAMPLE RECEIPT | Temp Blank: | Yes <input checked="" type="checkbox"/> No <input type="checkbox"/> | Wet Ice: | Yes <input checked="" type="checkbox"/> No <input type="checkbox"/> | | |
| Samples Received Intact: | Yes <input checked="" type="checkbox"/> No <input type="checkbox"/> | Thermometer ID: | #140 | | | |
| Cooler Custody Seals: | Yes <input checked="" type="checkbox"/> No <input type="checkbox"/> | Correction Factor: | +0.1°C | | | |
| Sample Custody Seals: | Yes <input checked="" type="checkbox"/> No <input type="checkbox"/> | Temperature Reading: | 0.9°C | | | |
| Total Containers: | | Corrected Temperature: | 1.0°C | | | |

| Sample Identification | Depth | Date Sampled | Time Sampled | Matrix | Grab Com | # of Cont | Parameters | Relinquished by: (Signature) | Received by: (Signature) | Date/Time |
|-----------------------|-------|--------------|--------------|--------|----------|-----------|---|------------------------------|--------------------------|-------------|
| V-1 | 0-6" | 1/9/2026 | | S | Grab | 1 | BTEX 8012B TPH 8015M (GRO-DRO-MRO) Chloride 4500 or EPA 300 | [Signature] | [Signature] | 1-9-26 1544 |
| V-2 | 1' | 1/9/2026 | | S | Grab | 1 | | | | |
| V-3 | 2' | 1/9/2026 | | S | Grab | 1 | | | | |
| V-4 | 3' | 1/9/2026 | | S | Grab | 1 | | | | |
| V-1 | 0-6" | 1/9/2026 | | S | Grab | 1 | | | | |
| V-2 | 1' | 1/9/2026 | | S | Grab | 1 | | | | |
| V-3 | 0-6" | 1/9/2026 | | S | Grab | 1 | | | | |
| V-4 | 1' | 1/9/2026 | | S | Grab | 1 | | | | |
| V-4 | 0-6" | 1/9/2026 | | S | Grab | 1 | | | | |
| V-4 | 1' | 1/9/2026 | | S | Grab | 1 | | | | |



Chain of Custody

A260143

| | | | |
|------------------|--------------------------|-------------------------|------------------------------|
| Project Manager: | Ethan Sessums | Bill to: (if different) | Daniel Sparks |
| Company Name: | Standard Safety & Supply | Company Name: | OXY USA INC |
| Address: | 2425 Trunk St | Address: | |
| City, State ZIP: | Odessa, Texas, 79761 | City, State ZIP: | |
| Phone: | 254-266-5456 | Email: | Ethan.Sessums@standardtx.com |

| |
|---|
| Main Office: 2524 Trunk Street, Odessa Texas 79761 |
| Contact: (432) 653-0393 |
| https://standardtx.com/ |
| Page 3 of 3 |
| Work Order Comments <i>0402 40115-228</i> |

| | | | | | |
|--------------------------|---|--|----------------------|------------------|---|
| Project Name: | North Hobbs G/SA Unit #232 | Turn Around | Pres. Code | ANALYSIS REQUEST | Preservative Codes |
| Project Number: | Hobbs, NM | Due Date: | | | None: NO DI Water: H ₂ O |
| Project Location: | Josh James | TAT may vary based on lab start time. | | | Cool: Cool MeOH: Me |
| Sampler's Name: | 4502943722 | | | | HCL: HC HNO ₃ : HN |
| PO #: | | | | | H ₂ SO ₄ : H ₂ NaOH: Na |
| SAMPLE RECEIPT | Temp Blank: <input checked="" type="checkbox"/> Yes <input type="checkbox"/> No | Wet Ice: <input checked="" type="checkbox"/> Yes <input type="checkbox"/> No | Thermometer ID: #140 | | H ₃ PO ₄ : HP |
| Samples Received Intact: | <input checked="" type="checkbox"/> Yes <input type="checkbox"/> No | Correction Factor: +0.1°C | | | NaHSO ₄ : NABIS |
| Cooler Custody Seals: | Yes <input type="checkbox"/> No <input checked="" type="checkbox"/> N/A | Temperature Reading: <i>0.92</i> | | | Na ₂ S ₂ O ₃ : NaSO ₃ |
| Sample Custody Seals: | Yes <input checked="" type="checkbox"/> No <input type="checkbox"/> N/A | Corrected Temperature: <i>1.05</i> | | | Zn Acetate+NaOH: Zn |
| Total Containers: | | | | | NaOH+Ascorbic Acid: SAPC |

| Sample Identification | Depth | Date Sampled | Time Sampled | Matrix | Grab Com | # of Cont | Parameters | Relinquished by: (Signature) | Received by: (Signature) | Date/Time |
|---|-------|--------------|--------------|--------|----------|-----------|--------------------------|------------------------------|--------------------------|---------------|
| H-1 | 0-6" | 1/9/2026 | | S | Grab | 1 | BTEX 8012B | <i>[Signature]</i> | <i>[Signature]</i> | 1-9-2026 1544 |
| H-2 | 0-6" | 1/9/2026 | | S | Grab | 1 | TPH 8015M (GRO-DRO-MRO) | | | |
| H-3 | 0-6" | 1/9/2026 | | S | Grab | 1 | Chloride 4500 or EPA 300 | | | |
| H-4 | 0-6" | 1/9/2026 | | S | Grab | 1 | | | | |
| H-5 | 0-6" | 1/9/2026 | | S | Grab | 1 | | | | |
| H-6 | 0-6" | 1/9/2026 | | S | Grab | 1 | | | | |
| H-7 | 0-6" | 1/9/2026 | | S | Grab | 1 | | | | |
| H-8 | 0-6" | 1/9/2026 | | S | Grab | 1 | | | | |
| Relinquished by: (Signature) <i>[Signature]</i> Received by: (Signature) <i>[Signature]</i> Date/Time | | | | | | | | | | |

Disclaimer: This document and any files transmitted with it are confidential and intended solely for the use of the individual or entity to whom they are addressed



PHONE (575) 393-2326 ° 101 E. MARLAND ° HOBBS, NM 88240

April 09, 2026

ETHAN SESSUMS

STANDARD SAFETY & SUPPLY

PO BOX 14987

ODESSA, TX 79764

RE: NORTH HOBBS G/SA UNIT #232

Enclosed are the results of analyses for samples received by the laboratory on 04/06/26 10:40.

Cardinal Laboratories is accredited through Texas NELAP under certificate number TX-C25-00101. Accreditation applies to drinking water, non-potable water and solid and chemical materials. All accredited analytes are denoted by an asterisk (*). For a complete list of accredited analytes and matrices visit the TCEQ website at www.tceq.texas.gov/field/qa/lab_accred_certif.html.

Cardinal Laboratories is accredited through the State of Colorado Department of Public Health and Environment for:

| | |
|------------------|------------------------------|
| Method EPA 552.2 | Haloacetic Acids (HAA-5) |
| Method EPA 524.2 | Total Trihalomethanes (TTHM) |
| Method EPA 524.4 | Regulated VOCs (V1, V2, V3) |

Accreditation applies to public drinking water matrices.

This report meets NELAP requirements and is made up of a cover page, analytical results, and a copy of the original chain-of-custody. If you have any questions concerning this report, please feel free to contact me.

Sincerely,

A handwritten signature in black ink that reads "Celey D. Keene".

Celey D. Keene

Lab Director/Quality Manager



PHONE (575) 393-2326 ° 101 E. MARLAND ° HOBBS, NM 88240

Analytical Results For:

STANDARD SAFETY & SUPPLY
 ETHAN SESSUMS
 PO BOX 14987
 ODESSA TX, 79764
 Fax To: NA

| | | | |
|-------------------|----------------------------|---------------------|---------------|
| Received: | 04/06/2026 | Sampling Date: | 04/02/2026 |
| Reported: | 04/09/2026 | Sampling Type: | Soil |
| Project Name: | NORTH HOBBS G/SA UNIT #232 | Sampling Condition: | Cool & Intact |
| Project Number: | NONE GIVEN | Sample Received By: | Alyssa Parras |
| Project Location: | OXY - LEA CO NM | | |

Sample ID: V - 1 2' (H261910-01)

| BTEX 8021B | | mg/kg | | Analyzed By: JH | | | | | | |
|----------------|--------|-----------------|------------|-----------------|------|------------|---------------|-------|-----------|--|
| Analyte | Result | Reporting Limit | Analyzed | Method Blank | BS | % Recovery | True Value QC | RPD | Qualifier | |
| Benzene* | <0.050 | 0.050 | 04/07/2026 | ND | 1.98 | 99.0 | 2.00 | 0.806 | | |
| Toluene* | <0.050 | 0.050 | 04/07/2026 | ND | 1.90 | 94.9 | 2.00 | 1.96 | | |
| Ethylbenzene* | <0.050 | 0.050 | 04/07/2026 | ND | 1.80 | 90.2 | 2.00 | 2.38 | GC-NC | |
| Total Xylenes* | <0.150 | 0.150 | 04/07/2026 | ND | 5.44 | 90.7 | 6.00 | 2.05 | | |
| Total BTEX | <0.300 | 0.300 | 04/07/2026 | ND | | | | | | |

Surrogate: 4-Bromofluorobenzene (PID) 134 % 70.4-141

| Chloride, SM4500Cl-B | | mg/kg | | Analyzed By: AC | | | | | | |
|----------------------|--------|-----------------|------------|-----------------|-----|------------|---------------|------|-----------|--|
| Analyte | Result | Reporting Limit | Analyzed | Method Blank | BS | % Recovery | True Value QC | RPD | Qualifier | |
| Chloride | 2140 | 16.0 | 04/07/2026 | ND | 432 | 108 | 400 | 3.77 | | |

| TPH 8015M | | mg/kg | | Analyzed By: JF | | | | | | |
|------------------|--------|-----------------|------------|-----------------|-----|------------|---------------|-------|-----------|--|
| Analyte | Result | Reporting Limit | Analyzed | Method Blank | BS | % Recovery | True Value QC | RPD | Qualifier | |
| GRO C6-C10* | 13.9 | 10.0 | 04/06/2026 | ND | 195 | 97.6 | 200 | 2.08 | | |
| DRO >C10-C28* | 339 | 10.0 | 04/06/2026 | ND | 195 | 97.6 | 200 | 0.634 | | |
| EXT DRO >C28-C36 | 33.6 | 10.0 | 04/06/2026 | ND | | | | | | |

Surrogate: 1-Chlorooctane 86.2 % 52.4-130

Surrogate: 1-Chlorooctadecane 77.8 % 39.9-141

Cardinal Laboratories

*=Accredited Analyte

PLEASE NOTE: Liability and Damages. Cardinal's liability and client's exclusive remedy for any claim arising, whether based in contract or tort, shall be limited to the amount paid by client for analyses. All claims, including those for negligence and any other cause whatsoever shall be deemed waived unless made in writing and received by Cardinal within thirty (30) days after completion of the applicable service. In no event shall Cardinal be liable for incidental or consequential damages, including, without limitation, business interruptions, loss of use, or loss of profits incurred by client, its subsidiaries, affiliates or successors arising out of or related to the performance of the services hereunder by Cardinal, regardless of whether such claim is based upon any of the above stated reasons or otherwise. Results relate only to the samples identified above. This report shall not be reproduced except in full with written approval of Cardinal Laboratories.

Celey D. Keene, Lab Director/Quality Manager



PHONE (575) 393-2326 ° 101 E. MARLAND ° HOBBS, NM 88240

Analytical Results For:

STANDARD SAFETY & SUPPLY
 ETHAN SESSUMS
 PO BOX 14987
 ODESSA TX, 79764
 Fax To: NA

| | | | |
|-------------------|----------------------------|---------------------|---------------|
| Received: | 04/06/2026 | Sampling Date: | 04/02/2026 |
| Reported: | 04/09/2026 | Sampling Type: | Soil |
| Project Name: | NORTH HOBBS G/SA UNIT #232 | Sampling Condition: | Cool & Intact |
| Project Number: | NONE GIVEN | Sample Received By: | Alyssa Parras |
| Project Location: | OXY - LEA CO NM | | |

Sample ID: V - 1 3' (H261910-02)

| BTEX 8021B | | mg/kg | | Analyzed By: JH | | | | | |
|----------------|--------|-----------------|------------|-----------------|------|------------|---------------|-------|-----------|
| Analyte | Result | Reporting Limit | Analyzed | Method Blank | BS | % Recovery | True Value QC | RPD | Qualifier |
| Benzene* | <0.050 | 0.050 | 04/07/2026 | ND | 1.98 | 99.0 | 2.00 | 0.806 | |
| Toluene* | <0.050 | 0.050 | 04/07/2026 | ND | 1.90 | 94.9 | 2.00 | 1.96 | |
| Ethylbenzene* | <0.050 | 0.050 | 04/07/2026 | ND | 1.80 | 90.2 | 2.00 | 2.38 | |
| Total Xylenes* | <0.150 | 0.150 | 04/07/2026 | ND | 5.44 | 90.7 | 6.00 | 2.05 | |
| Total BTEX | <0.300 | 0.300 | 04/07/2026 | ND | | | | | |

Surrogate: 4-Bromofluorobenzene (PID) 121 % 70.4-141

| Chloride, SM4500CI-B | | mg/kg | | Analyzed By: AC | | | | | |
|----------------------|-------------|-----------------|------------|-----------------|-----|------------|---------------|------|-----------|
| Analyte | Result | Reporting Limit | Analyzed | Method Blank | BS | % Recovery | True Value QC | RPD | Qualifier |
| Chloride | 1260 | 16.0 | 04/07/2026 | ND | 432 | 108 | 400 | 3.77 | |

| TPH 8015M | | mg/kg | | Analyzed By: JF | | | | | |
|-------------------------|-------------|-----------------|------------|-----------------|-----|------------|---------------|-------|-----------|
| Analyte | Result | Reporting Limit | Analyzed | Method Blank | BS | % Recovery | True Value QC | RPD | Qualifier |
| GRO C6-C10* | <10.0 | 10.0 | 04/06/2026 | ND | 195 | 97.6 | 200 | 2.08 | |
| DRO >C10-C28* | 26.0 | 10.0 | 04/06/2026 | ND | 195 | 97.6 | 200 | 0.634 | |
| EXT DRO >C28-C36 | <10.0 | 10.0 | 04/06/2026 | ND | | | | | |

Surrogate: 1-Chlorooctane 91.2 % 52.4-130

Surrogate: 1-Chlorooctadecane 79.5 % 39.9-141

Cardinal Laboratories

*=Accredited Analyte

PLEASE NOTE: Liability and Damages. Cardinal's liability and client's exclusive remedy for any claim arising, whether based in contract or tort, shall be limited to the amount paid by client for analyses. All claims, including those for negligence and any other cause whatsoever shall be deemed waived unless made in writing and received by Cardinal within thirty (30) days after completion of the applicable service. In no event shall Cardinal be liable for incidental or consequential damages, including, without limitation, business interruptions, loss of use, or loss of profits incurred by client, its subsidiaries, affiliates or successors arising out of or related to the performance of the services hereunder by Cardinal, regardless of whether such claim is based upon any of the above stated reasons or otherwise. Results relate only to the samples identified above. This report shall not be reproduced except in full with written approval of Cardinal Laboratories.

Celey D. Keene, Lab Director/Quality Manager



PHONE (575) 393-2326 ° 101 E. MARLAND ° HOBBS, NM 88240

Analytical Results For:

STANDARD SAFETY & SUPPLY
 ETHAN SESSUMS
 PO BOX 14987
 ODESSA TX, 79764
 Fax To: NA

| | | | |
|-------------------|----------------------------|---------------------|---------------|
| Received: | 04/06/2026 | Sampling Date: | 04/02/2026 |
| Reported: | 04/09/2026 | Sampling Type: | Soil |
| Project Name: | NORTH HOBBS G/SA UNIT #232 | Sampling Condition: | Cool & Intact |
| Project Number: | NONE GIVEN | Sample Received By: | Alyssa Parras |
| Project Location: | OXY - LEA CO NM | | |

Sample ID: V - 1 4' (H261910-03)

| BTEX 8021B | | mg/kg | | Analyzed By: JH | | | | | |
|----------------|--------|-----------------|------------|-----------------|------|------------|---------------|-------|-----------|
| Analyte | Result | Reporting Limit | Analyzed | Method Blank | BS | % Recovery | True Value QC | RPD | Qualifier |
| Benzene* | <0.050 | 0.050 | 04/07/2026 | ND | 1.98 | 99.0 | 2.00 | 0.806 | |
| Toluene* | <0.050 | 0.050 | 04/07/2026 | ND | 1.90 | 94.9 | 2.00 | 1.96 | |
| Ethylbenzene* | <0.050 | 0.050 | 04/07/2026 | ND | 1.80 | 90.2 | 2.00 | 2.38 | |
| Total Xylenes* | <0.150 | 0.150 | 04/07/2026 | ND | 5.44 | 90.7 | 6.00 | 2.05 | |
| Total BTEX | <0.300 | 0.300 | 04/07/2026 | ND | | | | | |

Surrogate: 4-Bromofluorobenzene (PID) 120 % 70.4-141

| Chloride, SM4500CI-B | | mg/kg | | Analyzed By: AC | | | | | |
|----------------------|--------|-----------------|------------|-----------------|-----|------------|---------------|------|-----------|
| Analyte | Result | Reporting Limit | Analyzed | Method Blank | BS | % Recovery | True Value QC | RPD | Qualifier |
| Chloride | 96.0 | 16.0 | 04/07/2026 | ND | 432 | 108 | 400 | 3.77 | |

| TPH 8015M | | mg/kg | | Analyzed By: JF | | | | | |
|------------------|--------|-----------------|------------|-----------------|-----|------------|---------------|-------|-----------|
| Analyte | Result | Reporting Limit | Analyzed | Method Blank | BS | % Recovery | True Value QC | RPD | Qualifier |
| GRO C6-C10* | <10.0 | 10.0 | 04/06/2026 | ND | 195 | 97.6 | 200 | 2.08 | |
| DRO >C10-C28* | <10.0 | 10.0 | 04/06/2026 | ND | 195 | 97.6 | 200 | 0.634 | |
| EXT DRO >C28-C36 | <10.0 | 10.0 | 04/06/2026 | ND | | | | | |

Surrogate: 1-Chlorooctane 71.0 % 52.4-130

Surrogate: 1-Chlorooctadecane 63.5 % 39.9-141

Cardinal Laboratories

*=Accredited Analyte

PLEASE NOTE: Liability and Damages. Cardinal's liability and client's exclusive remedy for any claim arising, whether based in contract or tort, shall be limited to the amount paid by client for analyses. All claims, including those for negligence and any other cause whatsoever shall be deemed waived unless made in writing and received by Cardinal within thirty (30) days after completion of the applicable service. In no event shall Cardinal be liable for incidental or consequential damages, including, without limitation, business interruptions, loss of use, or loss of profits incurred by client, its subsidiaries, affiliates or successors arising out of or related to the performance of the services hereunder by Cardinal, regardless of whether such claim is based upon any of the above stated reasons or otherwise. Results relate only to the samples identified above. This report shall not be reproduced except in full with written approval of Cardinal Laboratories.

Celey D. Keene, Lab Director/Quality Manager



PHONE (575) 393-2326 ° 101 E. MARLAND ° HOBBS, NM 88240

Analytical Results For:

STANDARD SAFETY & SUPPLY
 ETHAN SESSUMS
 PO BOX 14987
 ODESSA TX, 79764
 Fax To: NA

| | | | |
|-------------------|----------------------------|---------------------|---------------|
| Received: | 04/06/2026 | Sampling Date: | 04/02/2026 |
| Reported: | 04/09/2026 | Sampling Type: | Soil |
| Project Name: | NORTH HOBBS G/SA UNIT #232 | Sampling Condition: | Cool & Intact |
| Project Number: | NONE GIVEN | Sample Received By: | Alyssa Parras |
| Project Location: | OXY - LEA CO NM | | |

Sample ID: V - 2 3' (H261910-04)

| BTEX 8021B | | mg/kg | | Analyzed By: JH | | | | | |
|----------------|--------|-----------------|------------|-----------------|------|------------|---------------|-------|-----------|
| Analyte | Result | Reporting Limit | Analyzed | Method Blank | BS | % Recovery | True Value QC | RPD | Qualifier |
| Benzene* | <0.050 | 0.050 | 04/07/2026 | ND | 1.98 | 99.0 | 2.00 | 0.806 | |
| Toluene* | <0.050 | 0.050 | 04/07/2026 | ND | 1.90 | 94.9 | 2.00 | 1.96 | |
| Ethylbenzene* | <0.050 | 0.050 | 04/07/2026 | ND | 1.80 | 90.2 | 2.00 | 2.38 | |
| Total Xylenes* | <0.150 | 0.150 | 04/07/2026 | ND | 5.44 | 90.7 | 6.00 | 2.05 | |
| Total BTEX | <0.300 | 0.300 | 04/07/2026 | ND | | | | | |

Surrogate: 4-Bromofluorobenzene (PID) 123 % 70.4-141

| Chloride, SM4500CI-B | | mg/kg | | Analyzed By: AC | | | | | |
|----------------------|------------|-----------------|------------|-----------------|-----|------------|---------------|------|-----------|
| Analyte | Result | Reporting Limit | Analyzed | Method Blank | BS | % Recovery | True Value QC | RPD | Qualifier |
| Chloride | 848 | 16.0 | 04/07/2026 | ND | 432 | 108 | 400 | 3.77 | |

| TPH 8015M | | mg/kg | | Analyzed By: JF | | | | | |
|-------------------------|-------------|-----------------|------------|-----------------|-----|------------|---------------|-------|-----------|
| Analyte | Result | Reporting Limit | Analyzed | Method Blank | BS | % Recovery | True Value QC | RPD | Qualifier |
| GRO C6-C10* | <10.0 | 10.0 | 04/06/2026 | ND | 195 | 97.6 | 200 | 2.08 | |
| DRO >C10-C28* | 11.0 | 10.0 | 04/06/2026 | ND | 195 | 97.6 | 200 | 0.634 | |
| EXT DRO >C28-C36 | <10.0 | 10.0 | 04/06/2026 | ND | | | | | |

Surrogate: 1-Chlorooctane 82.4 % 52.4-130

Surrogate: 1-Chlorooctadecane 73.6 % 39.9-141

Cardinal Laboratories

*=Accredited Analyte

PLEASE NOTE: Liability and Damages. Cardinal's liability and client's exclusive remedy for any claim arising, whether based in contract or tort, shall be limited to the amount paid by client for analyses. All claims, including those for negligence and any other cause whatsoever shall be deemed waived unless made in writing and received by Cardinal within thirty (30) days after completion of the applicable service. In no event shall Cardinal be liable for incidental or consequential damages, including, without limitation, business interruptions, loss of use, or loss of profits incurred by client, its subsidiaries, affiliates or successors arising out of or related to the performance of the services hereunder by Cardinal, regardless of whether such claim is based upon any of the above stated reasons or otherwise. Results relate only to the samples identified above. This report shall not be reproduced except in full with written approval of Cardinal Laboratories.

Celey D. Keene, Lab Director/Quality Manager



PHONE (575) 393-2326 ° 101 E. MARLAND ° HOBBS, NM 88240

Analytical Results For:

STANDARD SAFETY & SUPPLY
 ETHAN SESSUMS
 PO BOX 14987
 ODESSA TX, 79764
 Fax To: NA

| | | | |
|-------------------|----------------------------|---------------------|---------------|
| Received: | 04/06/2026 | Sampling Date: | 04/02/2026 |
| Reported: | 04/09/2026 | Sampling Type: | Soil |
| Project Name: | NORTH HOBBS G/SA UNIT #232 | Sampling Condition: | Cool & Intact |
| Project Number: | NONE GIVEN | Sample Received By: | Alyssa Parras |
| Project Location: | OXY - LEA CO NM | | |

Sample ID: V - 2 4' (H261910-05)

| BTEX 8021B | | mg/kg | | Analyzed By: JH | | | | | |
|----------------|--------|-----------------|------------|-----------------|------|------------|---------------|-------|-----------|
| Analyte | Result | Reporting Limit | Analyzed | Method Blank | BS | % Recovery | True Value QC | RPD | Qualifier |
| Benzene* | <0.050 | 0.050 | 04/07/2026 | ND | 1.98 | 99.0 | 2.00 | 0.806 | |
| Toluene* | <0.050 | 0.050 | 04/07/2026 | ND | 1.90 | 94.9 | 2.00 | 1.96 | |
| Ethylbenzene* | <0.050 | 0.050 | 04/07/2026 | ND | 1.80 | 90.2 | 2.00 | 2.38 | |
| Total Xylenes* | <0.150 | 0.150 | 04/07/2026 | ND | 5.44 | 90.7 | 6.00 | 2.05 | |
| Total BTEX | <0.300 | 0.300 | 04/07/2026 | ND | | | | | |

Surrogate: 4-Bromofluorobenzene (PID) 118 % 70.4-141

| Chloride, SM4500Cl-B | | mg/kg | | Analyzed By: AC | | | | | |
|----------------------|--------|-----------------|------------|-----------------|-----|------------|---------------|------|-----------|
| Analyte | Result | Reporting Limit | Analyzed | Method Blank | BS | % Recovery | True Value QC | RPD | Qualifier |
| Chloride | 592 | 16.0 | 04/07/2026 | ND | 432 | 108 | 400 | 3.77 | |

| TPH 8015M | | mg/kg | | Analyzed By: JF | | | | | |
|------------------|--------|-----------------|------------|-----------------|-----|------------|---------------|-------|-----------|
| Analyte | Result | Reporting Limit | Analyzed | Method Blank | BS | % Recovery | True Value QC | RPD | Qualifier |
| GRO C6-C10* | <10.0 | 10.0 | 04/06/2026 | ND | 195 | 97.6 | 200 | 2.08 | |
| DRO >C10-C28* | <10.0 | 10.0 | 04/06/2026 | ND | 195 | 97.6 | 200 | 0.634 | |
| EXT DRO >C28-C36 | <10.0 | 10.0 | 04/06/2026 | ND | | | | | |

Surrogate: 1-Chlorooctane 76.6 % 52.4-130

Surrogate: 1-Chlorooctadecane 66.8 % 39.9-141

Cardinal Laboratories

*=Accredited Analyte

PLEASE NOTE: Liability and Damages. Cardinal's liability and client's exclusive remedy for any claim arising, whether based in contract or tort, shall be limited to the amount paid by client for analyses. All claims, including those for negligence and any other cause whatsoever shall be deemed waived unless made in writing and received by Cardinal within thirty (30) days after completion of the applicable service. In no event shall Cardinal be liable for incidental or consequential damages, including, without limitation, business interruptions, loss of use, or loss of profits incurred by client, its subsidiaries, affiliates or successors arising out of or related to the performance of the services hereunder by Cardinal, regardless of whether such claim is based upon any of the above stated reasons or otherwise. Results relate only to the samples identified above. This report shall not be reproduced except in full with written approval of Cardinal Laboratories.

Celey D. Keene, Lab Director/Quality Manager



PHONE (575) 393-2326 ° 101 E. MARLAND ° HOBBS, NM 88240

Analytical Results For:

STANDARD SAFETY & SUPPLY
 ETHAN SESSUMS
 PO BOX 14987
 ODESSA TX, 79764
 Fax To: NA

| | | | |
|-------------------|----------------------------|---------------------|---------------|
| Received: | 04/06/2026 | Sampling Date: | 04/02/2026 |
| Reported: | 04/09/2026 | Sampling Type: | Soil |
| Project Name: | NORTH HOBBS G/SA UNIT #232 | Sampling Condition: | Cool & Intact |
| Project Number: | NONE GIVEN | Sample Received By: | Alyssa Parras |
| Project Location: | OXY - LEA CO NM | | |

Sample ID: V - 2 5' (H261910-06)

| BTEX 8021B | | mg/kg | | Analyzed By: JH | | | | | |
|----------------|--------|-----------------|------------|-----------------|------|------------|---------------|-------|-----------|
| Analyte | Result | Reporting Limit | Analyzed | Method Blank | BS | % Recovery | True Value QC | RPD | Qualifier |
| Benzene* | <0.050 | 0.050 | 04/07/2026 | ND | 1.98 | 99.0 | 2.00 | 0.806 | |
| Toluene* | <0.050 | 0.050 | 04/07/2026 | ND | 1.90 | 94.9 | 2.00 | 1.96 | |
| Ethylbenzene* | <0.050 | 0.050 | 04/07/2026 | ND | 1.80 | 90.2 | 2.00 | 2.38 | |
| Total Xylenes* | <0.150 | 0.150 | 04/07/2026 | ND | 5.44 | 90.7 | 6.00 | 2.05 | |
| Total BTEX | <0.300 | 0.300 | 04/07/2026 | ND | | | | | |

Surrogate: 4-Bromofluorobenzene (PID) 116 % 70.4-141

| Chloride, SM4500CI-B | | mg/kg | | Analyzed By: KH | | | | | |
|----------------------|--------|-----------------|------------|-----------------|-----|------------|---------------|------|-----------|
| Analyte | Result | Reporting Limit | Analyzed | Method Blank | BS | % Recovery | True Value QC | RPD | Qualifier |
| Chloride | 560 | 16.0 | 04/07/2026 | ND | 432 | 108 | 400 | 0.00 | |

| TPH 8015M | | mg/kg | | Analyzed By: JF | | | | | |
|------------------|--------|-----------------|------------|-----------------|-----|------------|---------------|-------|-----------|
| Analyte | Result | Reporting Limit | Analyzed | Method Blank | BS | % Recovery | True Value QC | RPD | Qualifier |
| GRO C6-C10* | <10.0 | 10.0 | 04/06/2026 | ND | 195 | 97.6 | 200 | 2.08 | |
| DRO >C10-C28* | <10.0 | 10.0 | 04/06/2026 | ND | 195 | 97.6 | 200 | 0.634 | |
| EXT DRO >C28-C36 | <10.0 | 10.0 | 04/06/2026 | ND | | | | | |

Surrogate: 1-Chlorooctane 87.5 % 52.4-130

Surrogate: 1-Chlorooctadecane 79.1 % 39.9-141

Cardinal Laboratories

*=Accredited Analyte

PLEASE NOTE: Liability and Damages. Cardinal's liability and client's exclusive remedy for any claim arising, whether based in contract or tort, shall be limited to the amount paid by client for analyses. All claims, including those for negligence and any other cause whatsoever shall be deemed waived unless made in writing and received by Cardinal within thirty (30) days after completion of the applicable service. In no event shall Cardinal be liable for incidental or consequential damages, including, without limitation, business interruptions, loss of use, or loss of profits incurred by client, its subsidiaries, affiliates or successors arising out of or related to the performance of the services hereunder by Cardinal, regardless of whether such claim is based upon any of the above stated reasons or otherwise. Results relate only to the samples identified above. This report shall not be reproduced except in full with written approval of Cardinal Laboratories.

Celey D. Keene, Lab Director/Quality Manager



PHONE (575) 393-2326 ° 101 E. MARLAND ° HOBBS, NM 88240

Analytical Results For:

STANDARD SAFETY & SUPPLY
 ETHAN SESSUMS
 PO BOX 14987
 ODESSA TX, 79764
 Fax To: NA

| | | | |
|-------------------|----------------------------|---------------------|---------------|
| Received: | 04/06/2026 | Sampling Date: | 04/02/2026 |
| Reported: | 04/09/2026 | Sampling Type: | Soil |
| Project Name: | NORTH HOBBS G/SA UNIT #232 | Sampling Condition: | Cool & Intact |
| Project Number: | NONE GIVEN | Sample Received By: | Alyssa Parras |
| Project Location: | OXY - LEA CO NM | | |

Sample ID: V - 2 6' (H261910-07)

| BTEX 8021B | | mg/kg | | Analyzed By: JH | | | | | |
|----------------|--------|-----------------|------------|-----------------|------|------------|---------------|-------|-----------|
| Analyte | Result | Reporting Limit | Analyzed | Method Blank | BS | % Recovery | True Value QC | RPD | Qualifier |
| Benzene* | <0.050 | 0.050 | 04/07/2026 | ND | 1.98 | 99.0 | 2.00 | 0.806 | |
| Toluene* | <0.050 | 0.050 | 04/07/2026 | ND | 1.90 | 94.9 | 2.00 | 1.96 | |
| Ethylbenzene* | <0.050 | 0.050 | 04/07/2026 | ND | 1.80 | 90.2 | 2.00 | 2.38 | |
| Total Xylenes* | <0.150 | 0.150 | 04/07/2026 | ND | 5.44 | 90.7 | 6.00 | 2.05 | |
| Total BTEX | <0.300 | 0.300 | 04/07/2026 | ND | | | | | |

Surrogate: 4-Bromofluorobenzene (PID) 126 % 70.4-141

| Chloride, SM4500CI-B | | mg/kg | | Analyzed By: KH | | | | | |
|----------------------|--------|-----------------|------------|-----------------|-----|------------|---------------|------|-----------|
| Analyte | Result | Reporting Limit | Analyzed | Method Blank | BS | % Recovery | True Value QC | RPD | Qualifier |
| Chloride | 96.0 | 16.0 | 04/07/2026 | ND | 432 | 108 | 400 | 0.00 | |

| TPH 8015M | | mg/kg | | Analyzed By: JF | | | | | |
|------------------|--------|-----------------|------------|-----------------|-----|------------|---------------|-------|-----------|
| Analyte | Result | Reporting Limit | Analyzed | Method Blank | BS | % Recovery | True Value QC | RPD | Qualifier |
| GRO C6-C10* | <10.0 | 10.0 | 04/06/2026 | ND | 195 | 97.6 | 200 | 2.08 | |
| DRO >C10-C28* | <10.0 | 10.0 | 04/06/2026 | ND | 195 | 97.6 | 200 | 0.634 | |
| EXT DRO >C28-C36 | <10.0 | 10.0 | 04/06/2026 | ND | | | | | |

Surrogate: 1-Chlorooctane 91.6 % 52.4-130

Surrogate: 1-Chlorooctadecane 81.0 % 39.9-141

Cardinal Laboratories

*=Accredited Analyte

PLEASE NOTE: Liability and Damages. Cardinal's liability and client's exclusive remedy for any claim arising, whether based in contract or tort, shall be limited to the amount paid by client for analyses. All claims, including those for negligence and any other cause whatsoever shall be deemed waived unless made in writing and received by Cardinal within thirty (30) days after completion of the applicable service. In no event shall Cardinal be liable for incidental or consequential damages, including, without limitation, business interruptions, loss of use, or loss of profits incurred by client, its subsidiaries, affiliates or successors arising out of or related to the performance of the services hereunder by Cardinal, regardless of whether such claim is based upon any of the above stated reasons or otherwise. Results relate only to the samples identified above. This report shall not be reproduced except in full with written approval of Cardinal Laboratories.

Celey D. Keene, Lab Director/Quality Manager



PHONE (575) 393-2326 ° 101 E. MARLAND ° HOBBS, NM 88240

Analytical Results For:

STANDARD SAFETY & SUPPLY
 ETHAN SESSUMS
 PO BOX 14987
 ODESSA TX, 79764
 Fax To: NA

| | | | |
|-------------------|----------------------------|---------------------|---------------|
| Received: | 04/06/2026 | Sampling Date: | 04/02/2026 |
| Reported: | 04/09/2026 | Sampling Type: | Soil |
| Project Name: | NORTH HOBBS G/SA UNIT #232 | Sampling Condition: | Cool & Intact |
| Project Number: | NONE GIVEN | Sample Received By: | Alyssa Parras |
| Project Location: | OXY - LEA CO NM | | |

Sample ID: V - 3 2' (H261910-08)

| BTEX 8021B | | mg/kg | | Analyzed By: JH | | | | | |
|----------------|--------|-----------------|------------|-----------------|------|------------|---------------|-------|-----------|
| Analyte | Result | Reporting Limit | Analyzed | Method Blank | BS | % Recovery | True Value QC | RPD | Qualifier |
| Benzene* | <0.050 | 0.050 | 04/07/2026 | ND | 1.98 | 99.0 | 2.00 | 0.806 | |
| Toluene* | <0.050 | 0.050 | 04/07/2026 | ND | 1.90 | 94.9 | 2.00 | 1.96 | |
| Ethylbenzene* | <0.050 | 0.050 | 04/07/2026 | ND | 1.80 | 90.2 | 2.00 | 2.38 | |
| Total Xylenes* | <0.150 | 0.150 | 04/07/2026 | ND | 5.44 | 90.7 | 6.00 | 2.05 | |
| Total BTEX | <0.300 | 0.300 | 04/07/2026 | ND | | | | | |

Surrogate: 4-Bromofluorobenzene (PID) 117 % 70.4-141

| Chloride, SM4500Cl-B | | mg/kg | | Analyzed By: KH | | | | | |
|----------------------|--------|-----------------|------------|-----------------|-----|------------|---------------|------|-----------|
| Analyte | Result | Reporting Limit | Analyzed | Method Blank | BS | % Recovery | True Value QC | RPD | Qualifier |
| Chloride | 368 | 16.0 | 04/07/2026 | ND | 432 | 108 | 400 | 0.00 | |

| TPH 8015M | | mg/kg | | Analyzed By: JF | | | | | |
|------------------|--------|-----------------|------------|-----------------|-----|------------|---------------|-------|-----------|
| Analyte | Result | Reporting Limit | Analyzed | Method Blank | BS | % Recovery | True Value QC | RPD | Qualifier |
| GRO C6-C10* | <10.0 | 10.0 | 04/06/2026 | ND | 195 | 97.6 | 200 | 2.08 | |
| DRO >C10-C28* | <10.0 | 10.0 | 04/06/2026 | ND | 195 | 97.6 | 200 | 0.634 | |
| EXT DRO >C28-C36 | <10.0 | 10.0 | 04/06/2026 | ND | | | | | |

Surrogate: 1-Chlorooctane 84.7 % 52.4-130

Surrogate: 1-Chlorooctadecane 75.7 % 39.9-141

Cardinal Laboratories

*=Accredited Analyte

PLEASE NOTE: Liability and Damages. Cardinal's liability and client's exclusive remedy for any claim arising, whether based in contract or tort, shall be limited to the amount paid by client for analyses. All claims, including those for negligence and any other cause whatsoever shall be deemed waived unless made in writing and received by Cardinal within thirty (30) days after completion of the applicable service. In no event shall Cardinal be liable for incidental or consequential damages, including, without limitation, business interruptions, loss of use, or loss of profits incurred by client, its subsidiaries, affiliates or successors arising out of or related to the performance of the services hereunder by Cardinal, regardless of whether such claim is based upon any of the above stated reasons or otherwise. Results relate only to the samples identified above. This report shall not be reproduced except in full with written approval of Cardinal Laboratories.

Celey D. Keene, Lab Director/Quality Manager



PHONE (575) 393-2326 ° 101 E. MARLAND ° HOBBS, NM 88240

Analytical Results For:

STANDARD SAFETY & SUPPLY
 ETHAN SESSUMS
 PO BOX 14987
 ODESSA TX, 79764
 Fax To: NA

| | | | |
|-------------------|----------------------------|---------------------|---------------|
| Received: | 04/06/2026 | Sampling Date: | 04/02/2026 |
| Reported: | 04/09/2026 | Sampling Type: | Soil |
| Project Name: | NORTH HOBBS G/SA UNIT #232 | Sampling Condition: | Cool & Intact |
| Project Number: | NONE GIVEN | Sample Received By: | Alyssa Parras |
| Project Location: | OXY - LEA CO NM | | |

Sample ID: V - 3 3' (H261910-09)

| BTEX 8021B | | mg/kg | | Analyzed By: SK | | | | | |
|----------------|--------|-----------------|------------|-----------------|------|------------|---------------|-------|-----------|
| Analyte | Result | Reporting Limit | Analyzed | Method Blank | BS | % Recovery | True Value QC | RPD | Qualifier |
| Benzene* | <0.050 | 0.050 | 04/08/2026 | ND | 2.02 | 101 | 2.00 | 0.899 | |
| Toluene* | <0.050 | 0.050 | 04/08/2026 | ND | 1.97 | 98.4 | 2.00 | 1.57 | |
| Ethylbenzene* | <0.050 | 0.050 | 04/08/2026 | ND | 1.95 | 97.3 | 2.00 | 0.649 | |
| Total Xylenes* | <0.150 | 0.150 | 04/08/2026 | ND | 5.84 | 97.3 | 6.00 | 0.390 | |
| Total BTEX | <0.300 | 0.300 | 04/08/2026 | ND | | | | | |

Surrogate: 4-Bromofluorobenzene (PID) 93.3 % 70.4-141

| Chloride, SM4500CI-B | | mg/kg | | Analyzed By: KH | | | | | |
|----------------------|--------|-----------------|------------|-----------------|-----|------------|---------------|------|-----------|
| Analyte | Result | Reporting Limit | Analyzed | Method Blank | BS | % Recovery | True Value QC | RPD | Qualifier |
| Chloride | 816 | 16.0 | 04/07/2026 | ND | 432 | 108 | 400 | 0.00 | |

| TPH 8015M | | mg/kg | | Analyzed By: JF | | | | | |
|------------------|--------|-----------------|------------|-----------------|-----|------------|---------------|-------|-----------|
| Analyte | Result | Reporting Limit | Analyzed | Method Blank | BS | % Recovery | True Value QC | RPD | Qualifier |
| GRO C6-C10* | <10.0 | 10.0 | 04/06/2026 | ND | 195 | 97.6 | 200 | 2.08 | |
| DRO >C10-C28* | <10.0 | 10.0 | 04/06/2026 | ND | 195 | 97.6 | 200 | 0.634 | |
| EXT DRO >C28-C36 | <10.0 | 10.0 | 04/06/2026 | ND | | | | | |

Surrogate: 1-Chlorooctane 72.9 % 52.4-130

Surrogate: 1-Chlorooctadecane 65.6 % 39.9-141

Cardinal Laboratories

*=Accredited Analyte

PLEASE NOTE: Liability and Damages. Cardinal's liability and client's exclusive remedy for any claim arising, whether based in contract or tort, shall be limited to the amount paid by client for analyses. All claims, including those for negligence and any other cause whatsoever shall be deemed waived unless made in writing and received by Cardinal within thirty (30) days after completion of the applicable service. In no event shall Cardinal be liable for incidental or consequential damages, including, without limitation, business interruptions, loss of use, or loss of profits incurred by client, its subsidiaries, affiliates or successors arising out of or related to the performance of the services hereunder by Cardinal, regardless of whether such claim is based upon any of the above stated reasons or otherwise. Results relate only to the samples identified above. This report shall not be reproduced except in full with written approval of Cardinal Laboratories.

Celey D. Keene, Lab Director/Quality Manager



PHONE (575) 393-2326 ° 101 E. MARLAND ° HOBBS, NM 88240

Analytical Results For:

STANDARD SAFETY & SUPPLY
 ETHAN SESSUMS
 PO BOX 14987
 ODESSA TX, 79764
 Fax To: NA

| | | | |
|-------------------|----------------------------|---------------------|---------------|
| Received: | 04/06/2026 | Sampling Date: | 04/02/2026 |
| Reported: | 04/09/2026 | Sampling Type: | Soil |
| Project Name: | NORTH HOBBS G/SA UNIT #232 | Sampling Condition: | Cool & Intact |
| Project Number: | NONE GIVEN | Sample Received By: | Alyssa Parras |
| Project Location: | OXY - LEA CO NM | | |

Sample ID: V - 3 4' (H261910-10)

| BTEX 8021B | | mg/kg | | Analyzed By: SK | | | | | |
|----------------|--------|-----------------|------------|-----------------|------|------------|---------------|-------|-----------|
| Analyte | Result | Reporting Limit | Analyzed | Method Blank | BS | % Recovery | True Value QC | RPD | Qualifier |
| Benzene* | <0.050 | 0.050 | 04/08/2026 | ND | 2.02 | 101 | 2.00 | 0.899 | |
| Toluene* | <0.050 | 0.050 | 04/08/2026 | ND | 1.97 | 98.4 | 2.00 | 1.57 | |
| Ethylbenzene* | <0.050 | 0.050 | 04/08/2026 | ND | 1.95 | 97.3 | 2.00 | 0.649 | |
| Total Xylenes* | <0.150 | 0.150 | 04/08/2026 | ND | 5.84 | 97.3 | 6.00 | 0.390 | |
| Total BTEX | <0.300 | 0.300 | 04/08/2026 | ND | | | | | |

Surrogate: 4-Bromofluorobenzene (PID) 93.8 % 70.4-141

| Chloride, SM4500Cl-B | | mg/kg | | Analyzed By: KH | | | | | |
|----------------------|--------|-----------------|------------|-----------------|-----|------------|---------------|------|-----------|
| Analyte | Result | Reporting Limit | Analyzed | Method Blank | BS | % Recovery | True Value QC | RPD | Qualifier |
| Chloride | 112 | 16.0 | 04/07/2026 | ND | 432 | 108 | 400 | 0.00 | |

| TPH 8015M | | mg/kg | | Analyzed By: JF | | | | | |
|------------------|--------|-----------------|------------|-----------------|-----|------------|---------------|-------|-----------|
| Analyte | Result | Reporting Limit | Analyzed | Method Blank | BS | % Recovery | True Value QC | RPD | Qualifier |
| GRO C6-C10* | <10.0 | 10.0 | 04/06/2026 | ND | 195 | 97.6 | 200 | 2.08 | |
| DRO >C10-C28* | <10.0 | 10.0 | 04/06/2026 | ND | 195 | 97.6 | 200 | 0.634 | |
| EXT DRO >C28-C36 | <10.0 | 10.0 | 04/06/2026 | ND | | | | | |

Surrogate: 1-Chlorooctane 73.7 % 52.4-130

Surrogate: 1-Chlorooctadecane 65.8 % 39.9-141

Cardinal Laboratories

*=Accredited Analyte

PLEASE NOTE: Liability and Damages. Cardinal's liability and client's exclusive remedy for any claim arising, whether based in contract or tort, shall be limited to the amount paid by client for analyses. All claims, including those for negligence and any other cause whatsoever shall be deemed waived unless made in writing and received by Cardinal within thirty (30) days after completion of the applicable service. In no event shall Cardinal be liable for incidental or consequential damages, including, without limitation, business interruptions, loss of use, or loss of profits incurred by client, its subsidiaries, affiliates or successors arising out of or related to the performance of the services hereunder by Cardinal, regardless of whether such claim is based upon any of the above stated reasons or otherwise. Results relate only to the samples identified above. This report shall not be reproduced except in full with written approval of Cardinal Laboratories.

Celey D. Keene, Lab Director/Quality Manager



PHONE (575) 393-2326 ° 101 E. MARLAND ° HOBBS, NM 88240

Analytical Results For:

STANDARD SAFETY & SUPPLY
 ETHAN SESSUMS
 PO BOX 14987
 ODESSA TX, 79764
 Fax To: NA

| | | | |
|-------------------|----------------------------|---------------------|---------------|
| Received: | 04/06/2026 | Sampling Date: | 04/02/2026 |
| Reported: | 04/09/2026 | Sampling Type: | Soil |
| Project Name: | NORTH HOBBS G/SA UNIT #232 | Sampling Condition: | Cool & Intact |
| Project Number: | NONE GIVEN | Sample Received By: | Alyssa Parras |
| Project Location: | OXY - LEA CO NM | | |

Sample ID: V - 5 3' (H261910-11)

| BTEX 8021B | | mg/kg | | Analyzed By: SK | | | | | |
|----------------|--------|-----------------|------------|-----------------|------|------------|---------------|-------|-----------|
| Analyte | Result | Reporting Limit | Analyzed | Method Blank | BS | % Recovery | True Value QC | RPD | Qualifier |
| Benzene* | <0.050 | 0.050 | 04/08/2026 | ND | 2.02 | 101 | 2.00 | 0.899 | |
| Toluene* | <0.050 | 0.050 | 04/08/2026 | ND | 1.97 | 98.4 | 2.00 | 1.57 | |
| Ethylbenzene* | <0.050 | 0.050 | 04/08/2026 | ND | 1.95 | 97.3 | 2.00 | 0.649 | |
| Total Xylenes* | <0.150 | 0.150 | 04/08/2026 | ND | 5.84 | 97.3 | 6.00 | 0.390 | |
| Total BTEX | <0.300 | 0.300 | 04/08/2026 | ND | | | | | |

Surrogate: 4-Bromofluorobenzene (PID) 94.7 % 70.4-141

| Chloride, SM4500Cl-B | | mg/kg | | Analyzed By: KH | | | | | |
|----------------------|-------------|-----------------|------------|-----------------|-----|------------|---------------|------|-----------|
| Analyte | Result | Reporting Limit | Analyzed | Method Blank | BS | % Recovery | True Value QC | RPD | Qualifier |
| Chloride | 1170 | 16.0 | 04/07/2026 | ND | 432 | 108 | 400 | 0.00 | |

| TPH 8015M | | mg/kg | | Analyzed By: JF | | | | | |
|----------------------------|-------------|-----------------|------------|-----------------|-----|------------|---------------|-------|-----------|
| Analyte | Result | Reporting Limit | Analyzed | Method Blank | BS | % Recovery | True Value QC | RPD | Qualifier |
| GRO C6-C10* | <10.0 | 10.0 | 04/06/2026 | ND | 195 | 97.6 | 200 | 2.08 | |
| DRO >C10-C28* | 91.3 | 10.0 | 04/06/2026 | ND | 195 | 97.6 | 200 | 0.634 | |
| EXT DRO >C28-C36 | 22.1 | 10.0 | 04/06/2026 | ND | | | | | |

Surrogate: 1-Chlorooctane 75.9 % 52.4-130

Surrogate: 1-Chlorooctadecane 72.4 % 39.9-141

Cardinal Laboratories

*=Accredited Analyte

PLEASE NOTE: Liability and Damages. Cardinal's liability and client's exclusive remedy for any claim arising, whether based in contract or tort, shall be limited to the amount paid by client for analyses. All claims, including those for negligence and any other cause whatsoever shall be deemed waived unless made in writing and received by Cardinal within thirty (30) days after completion of the applicable service. In no event shall Cardinal be liable for incidental or consequential damages, including, without limitation, business interruptions, loss of use, or loss of profits incurred by client, its subsidiaries, affiliates or successors arising out of or related to the performance of the services hereunder by Cardinal, regardless of whether such claim is based upon any of the above stated reasons or otherwise. Results relate only to the samples identified above. This report shall not be reproduced except in full with written approval of Cardinal Laboratories.

Celey D. Keene, Lab Director/Quality Manager



PHONE (575) 393-2326 ° 101 E. MARLAND ° HOBBS, NM 88240

Analytical Results For:

STANDARD SAFETY & SUPPLY
 ETHAN SESSUMS
 PO BOX 14987
 ODESSA TX, 79764
 Fax To: NA

| | | | |
|-------------------|----------------------------|---------------------|---------------|
| Received: | 04/06/2026 | Sampling Date: | 04/02/2026 |
| Reported: | 04/09/2026 | Sampling Type: | Soil |
| Project Name: | NORTH HOBBS G/SA UNIT #232 | Sampling Condition: | Cool & Intact |
| Project Number: | NONE GIVEN | Sample Received By: | Alyssa Parras |
| Project Location: | OXY - LEA CO NM | | |

Sample ID: V - 5 4' (H261910-12)

| BTEX 8021B | | mg/kg | | Analyzed By: SK | | | | | |
|----------------|--------|-----------------|------------|-----------------|------|------------|---------------|-------|-----------|
| Analyte | Result | Reporting Limit | Analyzed | Method Blank | BS | % Recovery | True Value QC | RPD | Qualifier |
| Benzene* | <0.050 | 0.050 | 04/08/2026 | ND | 2.02 | 101 | 2.00 | 0.899 | |
| Toluene* | <0.050 | 0.050 | 04/08/2026 | ND | 1.97 | 98.4 | 2.00 | 1.57 | |
| Ethylbenzene* | <0.050 | 0.050 | 04/08/2026 | ND | 1.95 | 97.3 | 2.00 | 0.649 | GC-NC |
| Total Xylenes* | <0.150 | 0.150 | 04/08/2026 | ND | 5.84 | 97.3 | 6.00 | 0.390 | |
| Total BTEX | <0.300 | 0.300 | 04/08/2026 | ND | | | | | |

Surrogate: 4-Bromofluorobenzene (PID) 93.9 % 70.4-141

| Chloride, SM4500Cl-B | | mg/kg | | Analyzed By: KH | | | | | |
|----------------------|------------|-----------------|------------|-----------------|-----|------------|---------------|------|-----------|
| Analyte | Result | Reporting Limit | Analyzed | Method Blank | BS | % Recovery | True Value QC | RPD | Qualifier |
| Chloride | 944 | 16.0 | 04/07/2026 | ND | 432 | 108 | 400 | 0.00 | |

| TPH 8015M | | mg/kg | | Analyzed By: JF | | | | | |
|----------------------------|-------------|-----------------|------------|-----------------|-----|------------|---------------|-------|-----------|
| Analyte | Result | Reporting Limit | Analyzed | Method Blank | BS | % Recovery | True Value QC | RPD | Qualifier |
| GRO C6-C10* | <10.0 | 10.0 | 04/06/2026 | ND | 195 | 97.6 | 200 | 2.08 | |
| DRO >C10-C28* | 169 | 10.0 | 04/06/2026 | ND | 195 | 97.6 | 200 | 0.634 | |
| EXT DRO >C28-C36 | 29.3 | 10.0 | 04/06/2026 | ND | | | | | |

Surrogate: 1-Chlorooctane 85.2 % 52.4-130

Surrogate: 1-Chlorooctadecane 81.5 % 39.9-141

Cardinal Laboratories

*=Accredited Analyte

PLEASE NOTE: Liability and Damages. Cardinal's liability and client's exclusive remedy for any claim arising, whether based in contract or tort, shall be limited to the amount paid by client for analyses. All claims, including those for negligence and any other cause whatsoever shall be deemed waived unless made in writing and received by Cardinal within thirty (30) days after completion of the applicable service. In no event shall Cardinal be liable for incidental or consequential damages, including, without limitation, business interruptions, loss of use, or loss of profits incurred by client, its subsidiaries, affiliates or successors arising out of or related to the performance of the services hereunder by Cardinal, regardless of whether such claim is based upon any of the above stated reasons or otherwise. Results relate only to the samples identified above. This report shall not be reproduced except in full with written approval of Cardinal Laboratories.

Celey D. Keene, Lab Director/Quality Manager



PHONE (575) 393-2326 ° 101 E. MARLAND ° HOBBS, NM 88240

Analytical Results For:

STANDARD SAFETY & SUPPLY
 ETHAN SESSUMS
 PO BOX 14987
 ODESSA TX, 79764
 Fax To: NA

| | | | |
|-------------------|----------------------------|---------------------|---------------|
| Received: | 04/06/2026 | Sampling Date: | 04/02/2026 |
| Reported: | 04/09/2026 | Sampling Type: | Soil |
| Project Name: | NORTH HOBBS G/SA UNIT #232 | Sampling Condition: | Cool & Intact |
| Project Number: | NONE GIVEN | Sample Received By: | Alyssa Parras |
| Project Location: | OXY - LEA CO NM | | |

Sample ID: V - 5 5' (H261910-13)

| BTEX 8021B | | mg/kg | | Analyzed By: SK | | | | | |
|----------------|--------|-----------------|------------|-----------------|------|------------|---------------|-------|-----------|
| Analyte | Result | Reporting Limit | Analyzed | Method Blank | BS | % Recovery | True Value QC | RPD | Qualifier |
| Benzene* | <0.050 | 0.050 | 04/08/2026 | ND | 2.02 | 101 | 2.00 | 0.899 | |
| Toluene* | <0.050 | 0.050 | 04/08/2026 | ND | 1.97 | 98.4 | 2.00 | 1.57 | |
| Ethylbenzene* | <0.050 | 0.050 | 04/08/2026 | ND | 1.95 | 97.3 | 2.00 | 0.649 | |
| Total Xylenes* | <0.150 | 0.150 | 04/08/2026 | ND | 5.84 | 97.3 | 6.00 | 0.390 | |
| Total BTEX | <0.300 | 0.300 | 04/08/2026 | ND | | | | | |

Surrogate: 4-Bromofluorobenzene (PID) 92.1 % 70.4-141

| Chloride, SM4500CI-B | | mg/kg | | Analyzed By: KH | | | | | |
|----------------------|--------|-----------------|------------|-----------------|-----|------------|---------------|------|-----------|
| Analyte | Result | Reporting Limit | Analyzed | Method Blank | BS | % Recovery | True Value QC | RPD | Qualifier |
| Chloride | 224 | 16.0 | 04/07/2026 | ND | 432 | 108 | 400 | 0.00 | |

| TPH 8015M | | mg/kg | | Analyzed By: JF | | | | | |
|------------------|--------|-----------------|------------|-----------------|-----|------------|---------------|-------|-----------|
| Analyte | Result | Reporting Limit | Analyzed | Method Blank | BS | % Recovery | True Value QC | RPD | Qualifier |
| GRO C6-C10* | <10.0 | 10.0 | 04/07/2026 | ND | 195 | 97.6 | 200 | 2.08 | |
| DRO >C10-C28* | <10.0 | 10.0 | 04/07/2026 | ND | 195 | 97.6 | 200 | 0.634 | |
| EXT DRO >C28-C36 | <10.0 | 10.0 | 04/07/2026 | ND | | | | | |

Surrogate: 1-Chlorooctane 70.7 % 52.4-130

Surrogate: 1-Chlorooctadecane 64.6 % 39.9-141

Cardinal Laboratories

*=Accredited Analyte

PLEASE NOTE: Liability and Damages. Cardinal's liability and client's exclusive remedy for any claim arising, whether based in contract or tort, shall be limited to the amount paid by client for analyses. All claims, including those for negligence and any other cause whatsoever shall be deemed waived unless made in writing and received by Cardinal within thirty (30) days after completion of the applicable service. In no event shall Cardinal be liable for incidental or consequential damages, including, without limitation, business interruptions, loss of use, or loss of profits incurred by client, its subsidiaries, affiliates or successors arising out of or related to the performance of the services hereunder by Cardinal, regardless of whether such claim is based upon any of the above stated reasons or otherwise. Results relate only to the samples identified above. This report shall not be reproduced except in full with written approval of Cardinal Laboratories.

Celey D. Keene, Lab Director/Quality Manager



PHONE (575) 393-2326 ° 101 E. MARLAND ° HOBBS, NM 88240

Analytical Results For:

STANDARD SAFETY & SUPPLY
 ETHAN SESSUMS
 PO BOX 14987
 ODESSA TX, 79764
 Fax To: NA

| | | | |
|-------------------|----------------------------|---------------------|---------------|
| Received: | 04/06/2026 | Sampling Date: | 04/02/2026 |
| Reported: | 04/09/2026 | Sampling Type: | Soil |
| Project Name: | NORTH HOBBS G/SA UNIT #232 | Sampling Condition: | Cool & Intact |
| Project Number: | NONE GIVEN | Sample Received By: | Alyssa Parras |
| Project Location: | OXY - LEA CO NM | | |

Sample ID: V - 5 6' (H261910-14)

| BTEX 8021B | | mg/kg | | Analyzed By: SK | | | | | |
|----------------|--------|-----------------|------------|-----------------|------|------------|---------------|-------|-----------|
| Analyte | Result | Reporting Limit | Analyzed | Method Blank | BS | % Recovery | True Value QC | RPD | Qualifier |
| Benzene* | <0.050 | 0.050 | 04/08/2026 | ND | 2.02 | 101 | 2.00 | 0.899 | |
| Toluene* | <0.050 | 0.050 | 04/08/2026 | ND | 1.97 | 98.4 | 2.00 | 1.57 | |
| Ethylbenzene* | <0.050 | 0.050 | 04/08/2026 | ND | 1.95 | 97.3 | 2.00 | 0.649 | |
| Total Xylenes* | <0.150 | 0.150 | 04/08/2026 | ND | 5.84 | 97.3 | 6.00 | 0.390 | |
| Total BTEX | <0.300 | 0.300 | 04/08/2026 | ND | | | | | |

Surrogate: 4-Bromofluorobenzene (PID) 93.4 % 70.4-141

| Chloride, SM4500CI-B | | mg/kg | | Analyzed By: KH | | | | | |
|----------------------|------------|-----------------|------------|-----------------|-----|------------|---------------|------|-----------|
| Analyte | Result | Reporting Limit | Analyzed | Method Blank | BS | % Recovery | True Value QC | RPD | Qualifier |
| Chloride | 240 | 16.0 | 04/07/2026 | ND | 432 | 108 | 400 | 0.00 | |

| TPH 8015M | | mg/kg | | Analyzed By: JF | | | | | |
|-------------------------|-------------|-----------------|------------|-----------------|-----|------------|---------------|-------|-----------|
| Analyte | Result | Reporting Limit | Analyzed | Method Blank | BS | % Recovery | True Value QC | RPD | Qualifier |
| GRO C6-C10* | <10.0 | 10.0 | 04/07/2026 | ND | 195 | 97.6 | 200 | 2.08 | |
| DRO >C10-C28* | 11.9 | 10.0 | 04/07/2026 | ND | 195 | 97.6 | 200 | 0.634 | |
| EXT DRO >C28-C36 | <10.0 | 10.0 | 04/07/2026 | ND | | | | | |

Surrogate: 1-Chlorooctane 71.7 % 52.4-130

Surrogate: 1-Chlorooctadecane 65.6 % 39.9-141

Cardinal Laboratories

*=Accredited Analyte

PLEASE NOTE: Liability and Damages. Cardinal's liability and client's exclusive remedy for any claim arising, whether based in contract or tort, shall be limited to the amount paid by client for analyses. All claims, including those for negligence and any other cause whatsoever shall be deemed waived unless made in writing and received by Cardinal within thirty (30) days after completion of the applicable service. In no event shall Cardinal be liable for incidental or consequential damages, including, without limitation, business interruptions, loss of use, or loss of profits incurred by client, its subsidiaries, affiliates or successors arising out of or related to the performance of the services hereunder by Cardinal, regardless of whether such claim is based upon any of the above stated reasons or otherwise. Results relate only to the samples identified above. This report shall not be reproduced except in full with written approval of Cardinal Laboratories.

Celey D. Keene, Lab Director/Quality Manager



PHONE (575) 393-2326 ° 101 E. MARLAND ° HOBBS, NM 88240

Analytical Results For:

STANDARD SAFETY & SUPPLY
 ETHAN SESSUMS
 PO BOX 14987
 ODESSA TX, 79764
 Fax To: NA

| | | | |
|-------------------|----------------------------|---------------------|---------------|
| Received: | 04/06/2026 | Sampling Date: | 04/02/2026 |
| Reported: | 04/09/2026 | Sampling Type: | Soil |
| Project Name: | NORTH HOBBS G/SA UNIT #232 | Sampling Condition: | Cool & Intact |
| Project Number: | NONE GIVEN | Sample Received By: | Alyssa Parras |
| Project Location: | OXY - LEA CO NM | | |

Sample ID: V - 5 7' (H261910-15)

| BTEX 8021B | | mg/kg | | Analyzed By: SK | | | | | |
|----------------|--------|-----------------|------------|-----------------|------|------------|---------------|-------|-----------|
| Analyte | Result | Reporting Limit | Analyzed | Method Blank | BS | % Recovery | True Value QC | RPD | Qualifier |
| Benzene* | <0.050 | 0.050 | 04/08/2026 | ND | 2.02 | 101 | 2.00 | 0.899 | |
| Toluene* | <0.050 | 0.050 | 04/08/2026 | ND | 1.97 | 98.4 | 2.00 | 1.57 | |
| Ethylbenzene* | <0.050 | 0.050 | 04/08/2026 | ND | 1.95 | 97.3 | 2.00 | 0.649 | |
| Total Xylenes* | <0.150 | 0.150 | 04/08/2026 | ND | 5.84 | 97.3 | 6.00 | 0.390 | |
| Total BTEX | <0.300 | 0.300 | 04/08/2026 | ND | | | | | |

Surrogate: 4-Bromofluorobenzene (PID) 92.7 % 70.4-141

| Chloride, SM4500CI-B | | mg/kg | | Analyzed By: KH | | | | | |
|----------------------|------------|-----------------|------------|-----------------|-----|------------|---------------|------|-----------|
| Analyte | Result | Reporting Limit | Analyzed | Method Blank | BS | % Recovery | True Value QC | RPD | Qualifier |
| Chloride | 128 | 16.0 | 04/07/2026 | ND | 432 | 108 | 400 | 0.00 | |

| TPH 8015M | | mg/kg | | Analyzed By: JF | | | | | |
|-------------------------|-------------|-----------------|------------|-----------------|-----|------------|---------------|-------|-----------|
| Analyte | Result | Reporting Limit | Analyzed | Method Blank | BS | % Recovery | True Value QC | RPD | Qualifier |
| GRO C6-C10* | <10.0 | 10.0 | 04/07/2026 | ND | 195 | 97.6 | 200 | 2.08 | |
| DRO >C10-C28* | 10.4 | 10.0 | 04/07/2026 | ND | 195 | 97.6 | 200 | 0.634 | |
| EXT DRO >C28-C36 | <10.0 | 10.0 | 04/07/2026 | ND | | | | | |

Surrogate: 1-Chlorooctane 79.9 % 52.4-130

Surrogate: 1-Chlorooctadecane 74.0 % 39.9-141

Cardinal Laboratories

*=Accredited Analyte

PLEASE NOTE: Liability and Damages. Cardinal's liability and client's exclusive remedy for any claim arising, whether based in contract or tort, shall be limited to the amount paid by client for analyses. All claims, including those for negligence and any other cause whatsoever shall be deemed waived unless made in writing and received by Cardinal within thirty (30) days after completion of the applicable service. In no event shall Cardinal be liable for incidental or consequential damages, including, without limitation, business interruptions, loss of use, or loss of profits incurred by client, its subsidiaries, affiliates or successors arising out of or related to the performance of the services hereunder by Cardinal, regardless of whether such claim is based upon any of the above stated reasons or otherwise. Results relate only to the samples identified above. This report shall not be reproduced except in full with written approval of Cardinal Laboratories.

Celey D. Keene, Lab Director/Quality Manager



PHONE (575) 393-2326 ° 101 E. MARLAND ° HOBBS, NM 88240

Notes and Definitions

- GC-NC 8260 confirmation analysis was performed; initial GC results were not supported by GC/MS analysis and are reported as ND.
ND Analyte NOT DETECTED at or above the reporting limit
RPD Relative Percent Difference
** Samples not received at proper temperature of 6°C or below.
*** Insufficient time to reach temperature.
- Chloride by SM4500Cl-B does not require samples be received at or below 6°C
Samples reported on an as received basis (wet) unless otherwise noted on report

Cardinal Laboratories

*=Accredited Analyte

PLEASE NOTE: Liability and Damages. Cardinal's liability and client's exclusive remedy for any claim arising, whether based in contract or tort, shall be limited to the amount paid by client for analyses. All claims, including those for negligence and any other cause whatsoever shall be deemed waived unless made in writing and received by Cardinal within thirty (30) days after completion of the applicable service. In no event shall Cardinal be liable for incidental or consequential damages, including, without limitation, business interruptions, loss of use, or loss of profits incurred by client, its subsidiaries, affiliates or successors arising out of or related to the performance of the services hereunder by Cardinal, regardless of whether such claim is based upon any of the above stated reasons or otherwise. Results relate only to the samples identified above. This report shall not be reproduced except in full with written approval of Cardinal Laboratories.

Celey D. Keene

Celey D. Keene, Lab Director/Quality Manager



Chain of Custody

| | | | |
|-------------------|--------------------------|---------------------------------------|---|
| Project Manager: | Ethan Sessums | Bill to: (if different) | Daniel Sparks |
| Company Name: | Standard Safety & Supply | Company Name: | OXY |
| Address: | 2425 Trunk St. | Address: | |
| City, State ZIP: | Odessa, Texas, 79761 | City, State ZIP: | |
| Phone: | 254-266-5456 | Email: | Ethan.Sessums@standardtx.com |
| Project Name: | North Hobbs GSA 232 | Turn Around | <input checked="" type="checkbox"/> Routine <input type="checkbox"/> Rush |
| Project Number: | | Due Date: | |
| Project Location: | Lea County | TAT may vary based on lab start time. | |
| Sampler's Name: | Dmitrii V. Nikanorov | Parameters | |
| PO #: | 4502943722 | Temp Blank: | Yes <input checked="" type="checkbox"/> No <input type="checkbox"/> |
| | | Wet Ice: | Yes <input checked="" type="checkbox"/> No <input type="checkbox"/> |
| | | Thermometer ID: | 140 |
| | | Correction Factor: | FDIC |
| | | Temperature Reading: | -0.15 |
| | | Corrected Temperature: | 0.05 |

Main Office: 2524 Trunk Street, Odessa Texas 79761
 Contact: (432) 653-0393
<https://standardtx.com/>

| Sample Identification | Depth | Date Sampled | Time Sampled | Matrix | Grab Com | # of Cont | ANALYSIS REQUEST | | | | | | Preservative Codes | Sample Comments | | | |
|------------------------------|-------|--------------------------|--------------|---------------|----------|------------------------------|------------------|--------------------------|--------------------------|-----------|--|--|--------------------|-----------------|--|--|--|
| | | | | | | | BTEX 8012B | TPH 8015M (GRO-DRO-MRO) | Chloride 4500 or EPA 300 | | | | | | | | |
| V-1 | 2' | 4/2/2026 | 8:20 | S | Grab | 1 | X | X | X | | | | | | | | |
| V-1 | 3' | 4/2/2026 | 8:40 | S | Grab | 1 | X | X | X | | | | | | | | |
| V-1 | 4' | 4/2/2026 | 9:00 | S | Grab | 1 | X | X | X | | | | | | | | |
| V-2 | 3' | 4/2/2026 | 9:20 | S | Grab | 1 | X | X | X | | | | | | | | |
| V-2 | 4' | 4/2/2026 | 9:40 | S | Grab | 1 | X | X | X | | | | | | | | |
| V-2 | 5' | 4/2/2026 | 10:00 | S | Grab | 1 | X | X | X | | | | | | | | |
| V-2 | 6' | 4/2/2026 | 10:20 | S | Grab | 1 | X | X | X | | | | | | | | |
| V-3 | 2' | 4/2/2026 | 10:40 | S | Grab | 1 | X | X | X | | | | | | | | |
| V-3 | 3' | 4/2/2026 | 11:00 | S | Grab | 1 | X | X | X | | | | | | | | |
| V-3 | 4' | 4/2/2026 | 11:20 | S | Grab | 1 | X | X | X | | | | | | | | |
| Relinquished by: (Signature) | | Received by: (Signature) | | Date/Time | | Relinquished by: (Signature) | | Received by: (Signature) | | Date/Time | | | | | | | |
| SA | | SOSOPPA ASHWIN | | 4/16/26 10:40 | | SA | | ASPERAS | | 4-10-26 | | | | 1045 | | | |

Disclaimer: This document and any files transmitted with it are confidential and intended solely for the use of the individual or entity to whom they are addressed



Chain of Custody

Project Manager: Ethan Sessums
 Company Name: Standard Safety & Supply
 Address: 2425 Trunk St
 City, State ZIP: Odessa, Texas, 79761
 Phone: 254-266-5456
 Email: Ethan.Sessums@standardtx.com

Bill to: (if different)
 Company Name: Daniel Sparks
 Address: OXY
 City, State ZIP:

Main Office: 2524 Trunk Street, Odessa Texas 79761
 Contact: (432) 653-0393
<https://standardtx.com/>

Work Order Comments

Page 2 of 2

Project Name: North Hobbs GSA 232
 Project Number: Routine Rush
 Project Location: Lea County
 Sampler's Name: Dmitrii V. Nikanorov
 PO #: 4502943722
 Due Date: TAT may vary based on lab start time.

SAMPLE RECEIPT
 Samples Received Intact: Yes No
 Cooler Custody Seals: Yes No
 Sample Custody Seals: Yes No
 Total Containers: Corrected Temperature: 0.0°C

Thermometer ID: 140
 Correction Factor: F0.1C
 Temperature Reading: -0.1C
 Wet Ice: Yes No
 Parameters: BTEX 8012B, TPH 8015M (GRO-DRO-MRO), Chloride 4500 or EPA 300

| Sample Identification | Depth | Date Sampled | Time Sampled | Matrix | Grab Com | # of Cont | ANALYSIS REQUEST | | Preservative Codes | Sample Comments |
|-----------------------|-------|--------------|--------------|--------|----------|-----------|------------------|------------|--|---|
| | | | | | | | Parameters | Pres. Code | | |
| V-5 | 3' | 4/22/2026 | 11:40 | S | Grab | 1 | X | X | None: NO Cool: Cool HCL: HC H ₂ SO ₄ : H ₂ | DI Water: H ₂ O MeOH: Me HNO ₃ : HN NaOH: Na |
| V-5 | 4' | 4/22/2026 | 12:00 | S | Grab | 1 | X | X | H ₃ PO ₄ : HP NaHSO ₄ : NABIS Na ₂ S ₂ O ₅ : NaSO ₅ | |
| V-5 | 5' | 4/22/2026 | 12:20 | S | Grab | 1 | X | X | Zn Acetate+NaOH: Zn NaOH+Ascorbic Acid: SAPC | |
| V-5 | 6' | 4/22/2026 | 12:40 | S | Grab | 1 | X | X | | |
| V-5 | 7' | 4/22/2026 | 13:00 | S | Grab | 1 | X | X | | |

Relinquished by: (Signature) *[Signature]* Received by: (Signature) *[Signature]* Date/Time: 10Am Relinquished by: (Signature) *[Signature]* Received by: (Signature) *[Signature]* Date/Time: 4:10pm

Relinquished by: (Signature) *[Signature]* Received by: (Signature) *[Signature]* Date/Time: 1040

Disclaimer: This document and any files transmitted with it are confidential and intended solely for the use of the individual or entity to whom they are addressed

Sante Fe Main Office
Phone: (505) 476-3441

General Information
Phone: (505) 629-6116

Online Phone Directory
<https://www.emnrd.nm.gov/ocd/contact-us>

State of New Mexico
Energy, Minerals and Natural Resources
Oil Conservation Division
1220 S. St Francis Dr.
Santa Fe, NM 87505

QUESTIONS

Action 582551

QUESTIONS

| | |
|--|--|
| Operator: OXY USA INC P.O. Box 4294 Houston, TX 772104294 | OGRID: 16696 |
| | Action Number: 582551 |
| | Action Type: [C-141] Site Char./Remediation Plan C-141 (C-141-v-Plan) |

QUESTIONS

| | |
|----------------------|--|
| Prerequisites | |
| Incident ID (n#) | nAPP2531148012 |
| Incident Name | NAPP2531148012 NORTH HOBBS G/SA UNIT #232 @ 30-025-26935 |
| Incident Type | Produced Water Release |
| Incident Status | Remediation Plan Received |
| Incident Well | [30-025-26935] NORTH HOBBS G/SA UNIT #232 |

| | |
|---|----------------------------|
| Location of Release Source | |
| <i>Please answer all the questions in this group.</i> | |
| Site Name | NORTH HOBBS G/SA UNIT #232 |
| Date Release Discovered | 11/04/2025 |
| Surface Owner | State |

| | |
|--|------------------------|
| Incident Details | |
| <i>Please answer all the questions in this group.</i> | |
| Incident Type | Produced Water Release |
| Did this release result in a fire or is the result of a fire | No |
| Did this release result in any injuries | No |
| Has this release reached or does it have a reasonable probability of reaching a watercourse | No |
| Has this release endangered or does it have a reasonable probability of endangering public health | No |
| Has this release substantially damaged or will it substantially damage property or the environment | No |
| Is this release of a volume that is or may with reasonable probability be detrimental to fresh water | No |

| | |
|---|---|
| Nature and Volume of Release | |
| <i>Material(s) released, please answer all that apply below. Any calculations or specific justifications for the volumes provided should be attached to the follow-up C-141 submission.</i> | |
| Crude Oil Released (bbls) Details | Not answered. |
| Produced Water Released (bbls) Details | Cause: Vandalism Truck Produced Water Released: 0 BBL (Unknown Released Amount) Recovered: 0 BBL Lost: 0 BBL. |
| Is the concentration of chloride in the produced water >10,000 mg/l | Yes |
| Condensate Released (bbls) Details | Not answered. |
| Natural Gas Vented (Mcf) Details | Not answered. |
| Natural Gas Flared (Mcf) Details | Not answered. |
| Other Released Details | Not answered. |
| Are there additional details for the questions above (i.e. any answer containing Other, Specify, Unknown, and/or Fire, or any negative lost amounts) | Not answered. |

Sante Fe Main Office
Phone: (505) 476-3441

General Information
Phone: (505) 629-6116

Online Phone Directory
<https://www.emnrd.nm.gov/ocd/contact-us>

State of New Mexico
Energy, Minerals and Natural Resources
Oil Conservation Division
1220 S. St Francis Dr.
Santa Fe, NM 87505

QUESTIONS, Page 2

Action 582551

QUESTIONS (continued)

| | |
|--|--|
| Operator: OXY USA INC P.O. Box 4294 Houston, TX 772104294 | OGRID: 16696 |
| | Action Number: 582551 |
| | Action Type: [C-141] Site Char./Remediation Plan C-141 (C-141-v-Plan) |

QUESTIONS

| | |
|--|--|
| Nature and Volume of Release (continued) | |
| Is this a gas only submission (i.e. only significant Mcf values reported) | No, according to supplied volumes this does not appear to be a "gas only" report. |
| Was this a major release as defined by Subsection A of 19.15.29.7 NMAC | Yes |
| Reasons why this would be considered a submission for a notification of a major release | From paragraph A. "Major release" determine using: (1) an unauthorized release of a volume, excluding gases, of 25 barrels or more. |
| <i>With the implementation of the 19.15.27 NMAC (05/25/2021), venting and/or flaring of natural gas (i.e. gas only) are to be submitted on the C-129 form.</i> | |

Initial Response

The responsible party must undertake the following actions immediately unless they could create a safety hazard that would result in injury.

| | |
|--|---------------|
| The source of the release has been stopped | True |
| The impacted area has been secured to protect human health and the environment | True |
| Released materials have been contained via the use of berms or dikes, absorbent pads, or other containment devices | True |
| All free liquids and recoverable materials have been removed and managed appropriately | True |
| If all the actions described above have not been undertaken, explain why | Not answered. |

Per Paragraph (4) of Subsection B of 19.15.29.8 NMAC the responsible party may commence remediation immediately after discovery of a release. If remediation has begun, please prepare and attach a narrative of actions to date in the follow-up C-141 submission. If remedial efforts have been successfully completed or if the release occurred within a lined containment area (see Subparagraph (a) of Paragraph (5) of Subsection A of 19.15.29.11 NMAC), please prepare and attach all information needed for closure evaluation in the follow-up C-141 submission.

I hereby certify that the information given above is true and complete to the best of my knowledge and understand that pursuant to OCD rules and regulations all operators are required to report and/or file certain release notifications and perform corrective actions for releases which may endanger public health or the environment. The acceptance of a C-141 report by the OCD does not relieve the operator of liability should their operations have failed to adequately investigate and remediate contamination that pose a threat to groundwater, surface water, human health or the environment. In addition, OCD acceptance of a C-141 report does not relieve the operator of responsibility for compliance with any other federal, state, or local laws and/or regulations.

| | |
|--|---|
| I hereby agree and sign off to the above statement | Name: Standard Company Email: CarlsbadOffice@standardtx.com Date: 05/06/2026 |
|--|---|

Sante Fe Main Office
Phone: (505) 476-3441

General Information
Phone: (505) 629-6116

Online Phone Directory
<https://www.emnrd.nm.gov/ocd/contact-us>

State of New Mexico
Energy, Minerals and Natural Resources
Oil Conservation Division
1220 S. St Francis Dr.
Santa Fe, NM 87505

QUESTIONS, Page 3

Action 582551

QUESTIONS (continued)

| | |
|--|--|
| Operator: OXY USA INC P.O. Box 4294 Houston, TX 772104294 | OGRID: 16696 |
| | Action Number: 582551 |
| | Action Type: [C-141] Site Char./Remediation Plan C-141 (C-141-v-Plan) |

QUESTIONS

Site Characterization

Please answer all the questions in this group (only required when seeking remediation plan approval and beyond). This information must be provided to the appropriate district office no later than 90 days after the release discovery date.

| | |
|--|--------------------------------|
| What is the shallowest depth to groundwater beneath the area affected by the release in feet below ground surface (ft bgs) | Between 51 and 75 (ft.) |
| What method was used to determine the depth to ground water | U.S. Geological Survey |
| Did this release impact groundwater or surface water | No |
| What is the minimum distance, between the closest lateral extents of the release and the following surface areas: | |
| A continuously flowing watercourse or any other significant watercourse | Between 1 and 5 (mi.) |
| Any lakebed, sinkhole, or playa lake (measured from the ordinary high-water mark) | Between 1 and 5 (mi.) |
| An occupied permanent residence, school, hospital, institution, or church | Between 1000 (ft.) and ½ (mi.) |
| A spring or a private domestic fresh water well used by less than five households for domestic or stock watering purposes | Between 1000 (ft.) and ½ (mi.) |
| Any other fresh water well or spring | Between 100 and 200 (ft.) |
| Incorporated municipal boundaries or a defined municipal fresh water well field | Between ½ and 1 (mi.) |
| A wetland | Between 1 and 5 (mi.) |
| A subsurface mine | Greater than 5 (mi.) |
| An (non-karst) unstable area | Greater than 5 (mi.) |
| Categorize the risk of this well / site being in a karst geology | Low |
| A 100-year floodplain | Between 1 and 5 (mi.) |
| Did the release impact areas not on an exploration, development, production, or storage site | Yes |

Remediation Plan

Please answer all the questions that apply or are indicated. This information must be provided to the appropriate district office no later than 90 days after the release discovery date.

| | |
|--|-----|
| Requesting a remediation plan approval with this submission | Yes |
| <i>Attach a comprehensive report demonstrating the lateral and vertical extents of soil contamination associated with the release have been determined, pursuant to 19.15.29.11 NMAC and 19.15.29.13 NMAC.</i> | |
| Have the lateral and vertical extents of contamination been fully delineated | Yes |
| Was this release entirely contained within a lined containment area | No |

Soil Contamination Sampling: (Provide the highest observable value for each, in milligrams per kilograms.)

| | |
|---|-------|
| Chloride (EPA 300.0 or SM4500 Cl B) | 15300 |
| TPH (GRO+DRO+MRO) (EPA SW-846 Method 8015M) | 43940 |
| GRO+DRO (EPA SW-846 Method 8015M) | 39410 |
| BTEX (EPA SW-846 Method 8021B or 8260B) | 114 |
| Benzene (EPA SW-846 Method 8021B or 8260B) | 0 |

Per Subsection B of 19.15.29.11 NMAC unless the site characterization report includes completed efforts at remediation, the report must include a proposed remediation plan in accordance with 19.15.29.12 NMAC, which includes the anticipated timelines for beginning and completing the remediation.

| | |
|---|------------|
| On what estimated date will the remediation commence | 06/01/2026 |
| On what date will (or did) the final sampling or liner inspection occur | 07/10/2026 |
| On what date will (or was) the remediation complete(d) | 07/31/2026 |
| What is the estimated surface area (in square feet) that will be reclaimed | 7400 |
| What is the estimated volume (in cubic yards) that will be reclaimed | 1077 |
| What is the estimated surface area (in square feet) that will be remediated | 7400 |
| What is the estimated volume (in cubic yards) that will be remediated | 1077 |

These estimated dates and measurements are recognized to be the best guess or calculation at the time of submission and may (be) change(d) over time as more remediation efforts are completed.

The OCD recognizes that proposed remediation measures may have to be minimally adjusted in accordance with the physical realities encountered during remediation. If the responsible party has any need to significantly deviate from the remediation plan proposed, then it should consult with the division to determine if another remediation plan submission is required.

Sante Fe Main Office
Phone: (505) 476-3441

General Information
Phone: (505) 629-6116

Online Phone Directory
<https://www.emnrd.nm.gov/ocd/contact-us>

State of New Mexico
Energy, Minerals and Natural Resources
Oil Conservation Division
1220 S. St Francis Dr.
Santa Fe, NM 87505

QUESTIONS, Page 4

Action 582551

QUESTIONS (continued)

| | |
|--|--|
| Operator: OXY USA INC P.O. Box 4294 Houston, TX 772104294 | OGRID: 16696 |
| | Action Number: 582551 |
| | Action Type: [C-141] Site Char./Remediation Plan C-141 (C-141-v-Plan) |

QUESTIONS

Remediation Plan (continued)

Please answer all the questions that apply or are indicated. This information must be provided to the appropriate district office no later than 90 days after the release discovery date.

This remediation will (or is expected to) utilize the following processes to remediate / reduce contaminants:

(Select all answers below that apply.)

| | |
|---|----------------------------------|
| (Ex Situ) Excavation and off-site disposal (i.e. dig and haul, hydrovac, etc.) | Yes |
| Which OCD approved facility will be used for off-site disposal | FEEM0112342028 LEA LAND LANDFILL |
| OR which OCD approved well (API) will be used for off-site disposal | Not answered. |
| OR is the off-site disposal site, to be used, out-of-state | Not answered. |
| OR is the off-site disposal site, to be used, an NMED facility | Not answered. |
| (Ex Situ) Excavation and on-site remediation (i.e. On-Site Land Farms) | Not answered. |
| (In Situ) Soil Vapor Extraction | Not answered. |
| (In Situ) Chemical processing (i.e. Soil Shredding, Potassium Permanganate, etc.) | Not answered. |
| (In Situ) Biological processing (i.e. Microbes / Fertilizer, etc.) | Not answered. |
| (In Situ) Physical processing (i.e. Soil Washing, Gypsum, Disking, etc.) | Not answered. |
| Ground Water Abatement pursuant to 19.15.30 NMAC | Not answered. |
| OTHER (Non-listed remedial process) | Not answered. |

Per Subsection B of 19.15.29.11 NMAC unless the site characterization report includes completed efforts at remediation, the report must include a proposed remediation plan in accordance with 19.15.29.12 NMAC, which includes the anticipated timelines for beginning and completing the remediation.

I hereby certify that the information given above is true and complete to the best of my knowledge and understand that pursuant to OCD rules and regulations all operators are required to report and/or file certain release notifications and perform corrective actions for releases which may endanger public health or the environment. The acceptance of a C-141 report by the OCD does not relieve the operator of liability should their operations have failed to adequately investigate and remediate contamination that pose a threat to groundwater, surface water, human health or the environment. In addition, OCD acceptance of a C-141 report does not relieve the operator of responsibility for compliance with any other federal, state, or local laws and/or regulations.

| | |
|--|--|
| I hereby agree and sign off to the above statement | Name: Standard Company Email: CarlsbadOffice@standardtx.com Date: 05/06/2026 |
|--|--|

The OCD recognizes that proposed remediation measures may have to be minimally adjusted in accordance with the physical realities encountered during remediation. If the responsible party has any need to significantly deviate from the remediation plan proposed, then it should consult with the division to determine if another remediation plan submission is required.

Sante Fe Main Office
Phone: (505) 476-3441

General Information
Phone: (505) 629-6116

Online Phone Directory
<https://www.emnrd.nm.gov/ocd/contact-us>

State of New Mexico
Energy, Minerals and Natural Resources
Oil Conservation Division
1220 S. St Francis Dr.
Santa Fe, NM 87505

QUESTIONS, Page 5

Action 582551

QUESTIONS (continued)

| | |
|--|--|
| Operator: OXY USA INC P.O. Box 4294 Houston, TX 772104294 | OGRID: 16696 |
| | Action Number: 582551 |
| | Action Type: [C-141] Site Char./Remediation Plan C-141 (C-141-v-Plan) |

QUESTIONS

| | |
|---|----|
| Deferral Requests Only | |
| <i>Only answer the questions in this group if seeking a deferral upon approval this submission. Each of the following items must be confirmed as part of any request for deferral of remediation.</i> | |
| Requesting a deferral of the remediation closure due date with the approval of this submission | No |

Sante Fe Main Office
Phone: (505) 476-3441

General Information
Phone: (505) 629-6116

Online Phone Directory
<https://www.emnrd.nm.gov/ocd/contact-us>

State of New Mexico
Energy, Minerals and Natural Resources
Oil Conservation Division
1220 S. St Francis Dr.
Santa Fe, NM 87505

QUESTIONS, Page 6

Action 582551

QUESTIONS (continued)

| | |
|--|--|
| Operator: OXY USA INC P.O. Box 4294 Houston, TX 772104294 | OGRID: 16696 |
| | Action Number: 582551 |
| | Action Type: [C-141] Site Char./Remediation Plan C-141 (C-141-v-Plan) |

QUESTIONS

Sampling Event Information

| | |
|--|----------------|
| Last sampling notification (C-141N) recorded | {Unavailable.} |
|--|----------------|

Remediation Closure Request

Only answer the questions in this group if seeking remediation closure for this release because all remediation steps have been completed.

| | |
|--|----|
| Requesting a remediation closure approval with this submission | No |
|--|----|

Sante Fe Main Office
Phone: (505) 476-3441

General Information
Phone: (505) 629-6116

Online Phone Directory
<https://www.emnrd.nm.gov/oecd/contact-us>

State of New Mexico
Energy, Minerals and Natural Resources
Oil Conservation Division
1220 S. St Francis Dr.
Santa Fe, NM 87505

CONDITIONS

Action 582551

CONDITIONS

| | |
|--|--|
| Operator: OXY USA INC P.O. Box 4294 Houston, TX 772104294 | OGRID: 16696 |
| | Action Number: 582551 |
| | Action Type: [C-141] Site Char./Remediation Plan C-141 (C-141-v-Plan) |

CONDITIONS

| Created By | Condition | Condition Date |
|------------------|--|----------------|
| michael.buchanan | Site characterization and remediation plan approved. The OCD notes that a site characterization/remediation plan was due to the OCD no later than 02/02/2026, but was not received until 05/06/2026. Please note that State Land Office approval does not automatically mean OCD approval. | 5/12/2026 |