



## **Remediation Summary and Closure Request**

**Devon Energy Production Company, LP  
Van Doo Dah 28-33 Fed Com #235H  
Eddy County, New Mexico**

**Unit Letter "B", Section 28, Township 25 South, Range 32 East  
Latitude 32.108115 North, Longitude 103.677793 West  
NMOCD Incident # NAPP2527260112**

---

Prepared For:

Devon Energy Production Company, LP  
333 West Sheridan Ave.  
Oklahoma City, OK 73102

Prepared By:

Hungry Horse, LLC  
4024 Plains Hwy  
Lovington, NM 88260  
Office: (575) 393-3386

**March 2026**

A handwritten signature in black ink, appearing to read "Daniel Dominguez", is written over a horizontal line.

Daniel Dominguez  
Environmental Director  
ddominguez@hungry-horse.com

## Table Of Contents

Site Information	1
Site Classification	1
Site Assessment and Delineation	2
Site Remediation	2
Sampling Procedure and Identification	3
Remediation and Seeding	3
Closure Request	3
Limitations	3
Distribution	4

### Figures

- Figure 1 – Topographic Map
- Figure 2 – OSE POD Locations Map
- Figure 3 – USGS Well Locations Map
- Figure 4 – Delineation Sample Map
- Figure 5 – Excavation Sample Map

### Table

- Table 1 – Summary of Soil Sample Laboratory Analytical Results

### Attachments

- Attachment I – Karst, Wetland, and Soil Maps
- Attachment II – NMOCD Correspondence
- Attachment III – Depth to Groundwater
- Attachment IV – Site Photographs
- Attachment V – Laboratory Analytical Reports



## HUNGRY HORSE, LLC

---

The following *Remediation Summary and Closure Request* serves as a condensed update on field activities undertaken at the afore referenced Site.

### Site Information:

The site is located in Unit Letter B (NW/NE), Section 28, Township 25 South, Range 32 East, approximately twenty-four miles Southeast of Malaga, in Eddy County, New Mexico. The site is located on Bureau of Land Management land. Topographic Map, OSE POD Locations Map, and USGS Well Locations Map are included as Figure 1, Figure 2, and Figure 3, respectively.

The release occurred, and was contained, an active well pad; Latitude 32.108115 North, Longitude 103.677793 West. The Initial NMOCD C-141 indicated that on September 29, 2025 approximately sixty-seven bbls of produced water were released due to pin hole leak on flowline. A repair crew was dispatched to the release site and equipment was repaired. Sixty bbls of fluid were recovered.

### Site Classification:

A search of the New Mexico Office of the State Engineer (NMOSE) and United States Geological Survey (USGS) groundwater databases was completed in an effort to determine the horizontal distance to known water sources within a half mile radius of the Release Site. Approximate depth to groundwater was determined using maintained and published water well data. Karst mapping indicates the site is located in a low karst designated area. Groundwater depth information is provided as Attachment III and the results are depicted on Figures 2 & 3.

Three water wells were located within a half mile of the release area. Well C-04643 POD1 was drilled in June 2022 to a depth of 305 feet bgs. Depth to groundwater was logged at 135 feet bgs. The site was delineated according to the strictest NMOCD Closure Criteria. Utilizing this information, the NMOCD Closure Criteria for the Site is depicted in the table below.

Depth to Groundwater	Constituent	Method	Limit
>100'	Chloride	EPA 300.0 or SM4500 CLB	20,000 mg/kg
	TPH (GRO + DRO + MRO)	EPA SW-846 Method 8015M Ext	2,500 mg/kg
	GRO + DRO	EPA SW-846 Method 8015M Ext	1,000 mg/kg
	BTEX	EPA SW-846 Methods 8021B or 8260B	50 mg/kg
	Benzene	EPA SW-846 Methods 8021B or 8260B	10 mg/kg

A United States Department of Agriculture (USDA) Web Soil Survey was completed to determine soil types in the area of reclamation. Web Soil Survey indicates the area is located in the Pajarito loamy fine sand, comprised of loamy fine sand soil with 0 to 3 percent slopes. As the release occurred, and was contained, on the pad, seeding was not required. Karst, Wetland, and Soil Maps are provided as Attachment I.



---

### **Site Assessment and Delineation:**

On October 17, 2025, Hungry Horse conducted an initial site assessment consisting of photographing and mapping the release area. On November 5, 2025, Hungry Horse conducted delineation sampling of the release area. During delineation, hand augered sample bores were advanced throughout the affected area in an effort to determine the vertical extent of contamination. These sample locations are identified by 'SP' designation. In addition, hand augered sample bores were advanced along the outside edges of the release area in an effort to determine the horizontal extent of contamination. These sample locations are identified by 'HZ' designation. During the advancement of hand augered sample bores, soil samples were field screened for the presence of chloride concentrations utilizing a Hach Quantab® chloride test kit.

Based on field observations and field test data, twenty-six representative soil samples were selected for laboratory analysis. Two delineation soil samples from sample locations SP1 through SP8, and HZ1 through HZ5, were submitted to the laboratory for analysis of BTEX, TPH, and chloride. Laboratory analytical results indicated contaminant concentrations in excess of the NMOCD Closure Criteria in samples SP1 through SP8.

### **Site Remediation:**

From February 10-20, 2026, the release area was excavated. Soil impacted above the NMOCD Closure Criteria was excavated and temporarily stockpiled on site, within the excavation area, before transport to an NMOCD approved disposal facility. On February 23, 2026, Devon notified NMOCD that closure samples would be collected on February 25, 2026. Correspondence is provided as Attachment II.

On February 25, 2026, one-hundred-four composite confirmation soil samples were collected from the excavation floor and sidewalls, with each sample representing no more than 200 square feet. Soil samples FL1 through FL87 and SW1 through SW17, were submitted to the laboratory for analysis of BTEX, TPH, and chloride. Laboratory analytical results indicated contaminant concentrations were below the NMOCD Closure Criteria in each of the submitted samples, with the exception of FL10, FL78, SW10 and SW13, which indicated contaminant concentrations in excess of the NMOCD Closure Criteria.

On February 25, 2026, a soil sample was also collected from the backfill pit. Soil sample Caliche was submitted to the laboratory for analysis of BTEX, TPH, and chloride. Laboratory analytical results indicated contaminant concentrations were below the NMOCD Closure Criteria in the submitted sample.

On March 11, 2026, the areas characterized by sample locations FL10, FL78, SW10 and SW13 were excavated an additional six inches. Soil impacted above the NMOCD Closure Criteria was excavated and transported to an NMOCD approved disposal facility. On March 9, 2026, Devon notified NMOCD that closure samples would be collected on March 12, 2026. Correspondence is provided as Attachment II.

On March 12, 2026, four composite confirmation soil samples were collected from the excavated floor and sidewalls, with each sample representing no more than 200 square feet. Soil samples FL10b, FL78b, SW10b and SW13b, were submitted to the laboratory for analysis of BTEX,



---

TPH, and chloride. Laboratory analytical results indicated contaminant concentrations were below the NMOCD Closure Criteria in each of the submitted samples.

The excavated area measured approximately seventeen thousand four hundred square feet, and three to three and half feet bgs in depth. During remediation activities approximately 1,600 cubic yards of impacted soil were excavated and hauled to an NMOCD approved disposal facility.

Excavation Sample Map is provided as Figure 5. A Summary of Soil Sample Laboratory Analytical Results is provided as Table 1 and Laboratory Analytical Reports provided as Attachment V.

### **Sampling Procedure and Identification:**

During confirmation sampling, five-point composite soil samples were collected from the floor of the excavation, each collected sample representing an area no greater than 200 square feet. These sample locations are identified by FL designation. Five-point composite soil samples were also collected from the sidewalls of the excavation, with each collected sample representing an area no greater than 200 square feet. These sample locations are identified by SW designation.

Excavation Sample Map, provided as Figure 5, depicts sidewall sample boundaries. Soil samples were jarred, iced, and delivered to the laboratory for analysis of BTEX, TPH, and chloride.

### **Remediation and Seeding:**

Based upon laboratory analytical results from confirmation soil samples, the excavated area was then backfilled with locally sourced, clean, non-impacted caliche. As the affected area is located on an active well pad, no seeding will be required.

### **Closure Request:**

Remediation activities were conducted in accordance with applicable NMOCD Regulations. Soil affected above the NMOCD Closure Criteria has been excavated and hauled to an NMOCD approved facility for disposal. Laboratory analytical results from composite confirmation samples indicate concentrations of BTEX, TPH, and chloride are below the NMOCD Closure Criteria.

Based on analytical results, Devon Energy Production Company, LP respectfully request closure of the Van Doo Dah 28-33 Federal Cam #235H location, incident NAPP2527260112.

### **Limitations:**

Hungry Horse, LLC, has prepared this *Remediation Summary and Closure Request* to the best of its ability. No other warranty, expressed or implied, is made or intended. Hungry Horse has examined and relied upon documents referenced in the report and on oral statements made by certain individuals. Hungry Horse has not conducted an independent examination of the facts contained in referenced materials and statements. Hungry Horse has presumed the genuineness of these documents and statements and that the information provided therein is true and accurate. Hungry Horse notes that the facts and conditions referenced in this report may change over time, and the conclusions and recommendations set forth herein are applicable only to the facts and conditions as described at the time of this report.



---

**Distribution:**

**Devon Energy Production Company, LP**

333 West Sheridan Ave.  
Oklahoma City, OK 73102

**New Mexico Energy, Minerals and Natural Resources Department**

Oil Conservation Division, District 2  
811 S. First St.  
Artesia, NM 88210

**New Mexico Bureau of Land Management**

620 E. Greene St.  
Carlsbad, NM 88220

## **Figures**

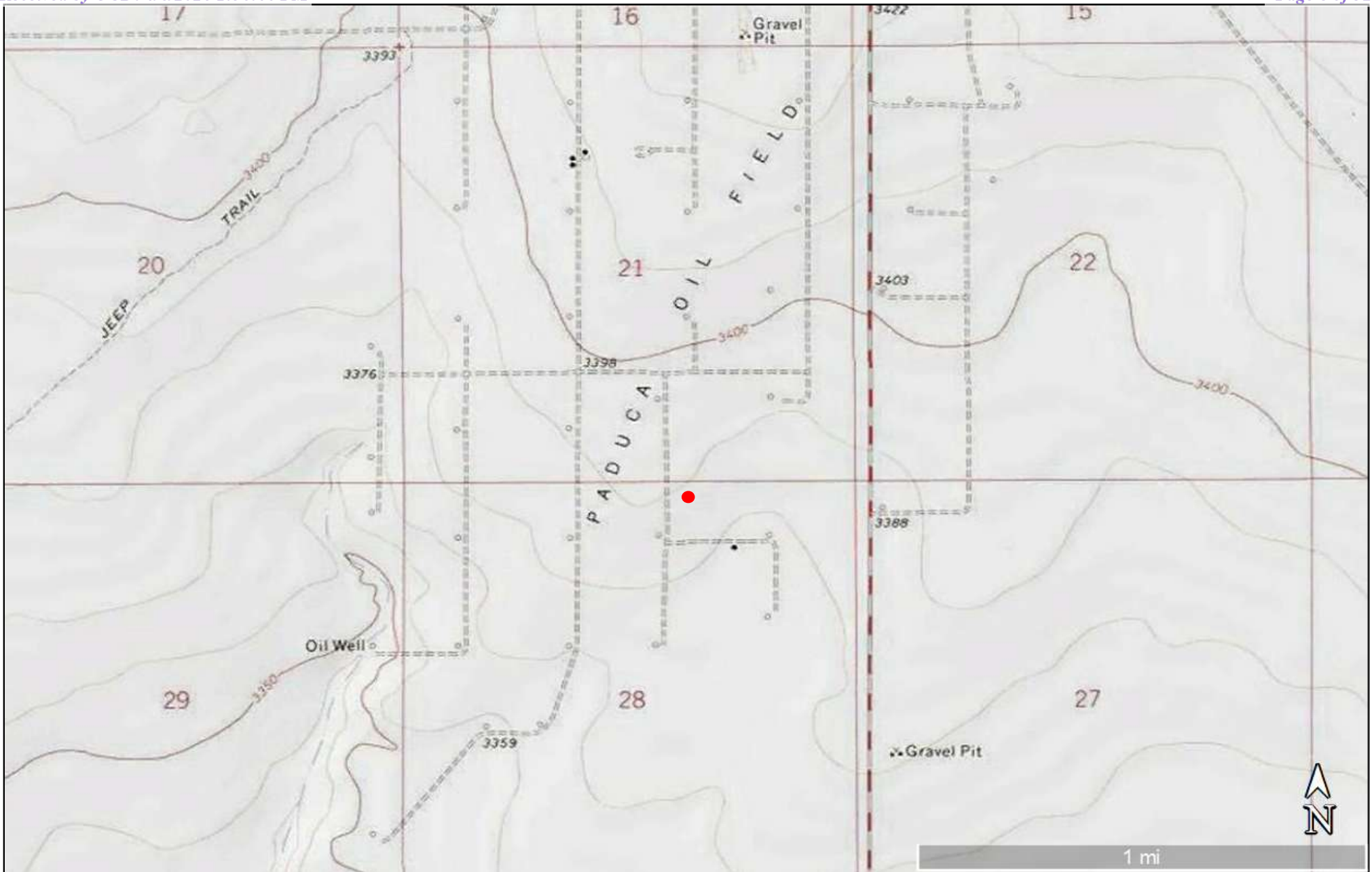
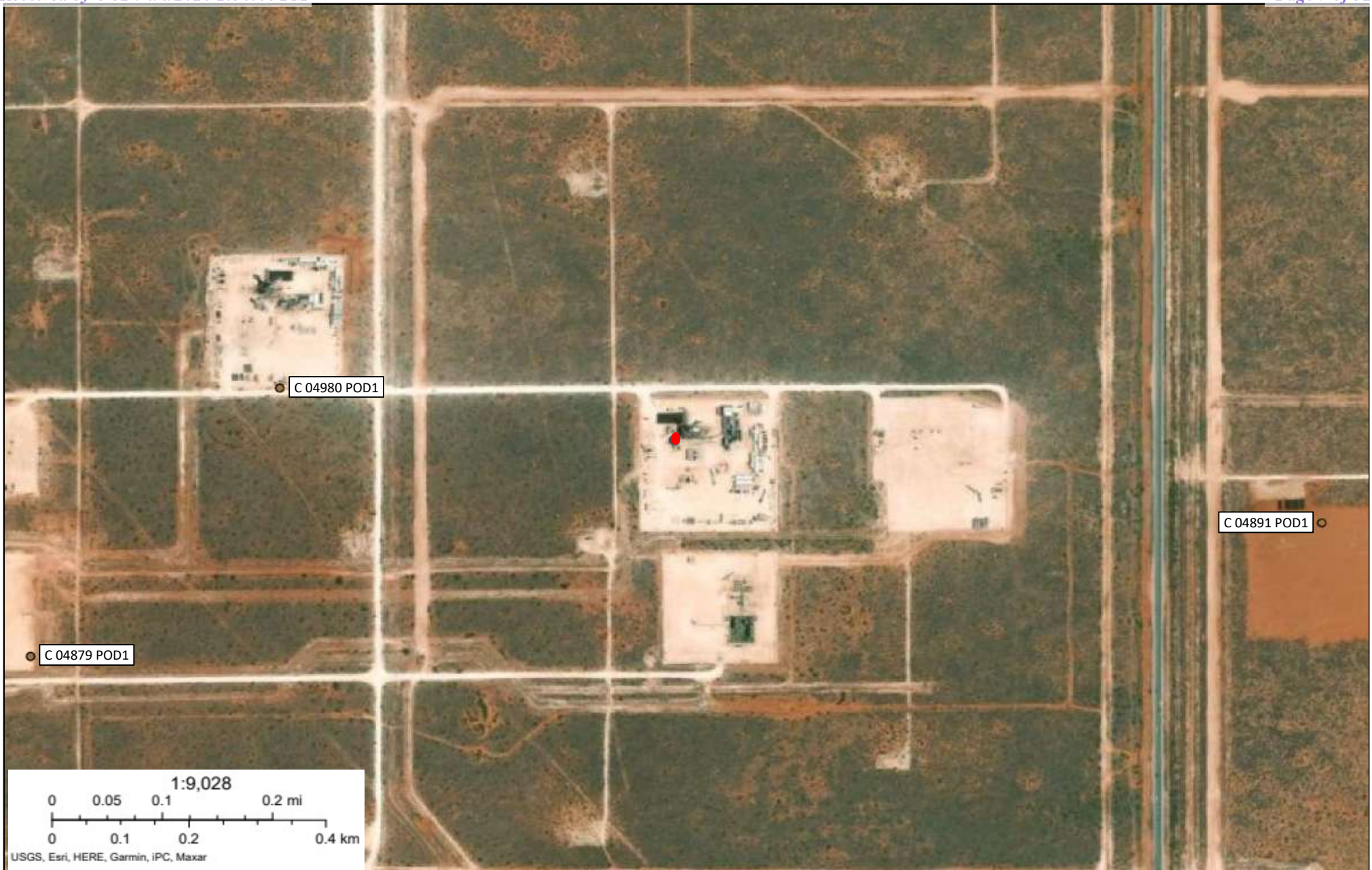

**Figure 1**  
 Topographic Map  
 Devon Energy Production Company, LP  
 Van Doo Dah 28-33  
 GPS: 32.108115, -103.677793  
 Lea County

**Legend:**  
 ● Van Doo Dah 28-33 Location

Drafted: dd  
 Checked: jh  
 Date: 1/30/26

The logo for Hungry Horse Environmental & Construction features a stylized 'HH' inside a circular emblem with the company name around the perimeter.



**Figure 2**

OSE POD Locations Map  
 Devon Energy Production Company, LP  
 Van Doo Dah 28-33  
 GPS: 32.108115, -103.677793  
 Lea County

**Legend:**

- Van Doo Dah 28-33 Location
- OSE well



Drafted: dd  
 Checked: jh  
 Date: 1/30/26



1:9,028  
0 0.05 0.1 0.2 mi  
0 0.1 0.2 0.4 km  
USGS, Esri, HERE, Garmin, IPC, Maxar

**Figure 3**

USGS Well Locations Map  
Devon Energy Production Company, LP  
Van Doo Dah 28-33  
GPS: 32.108115, -103.677793  
Lea County

**Legend:**

● Van Doo Dah 28-33 Location



Drafted: dd  
Checked: jh  
Date: 1/30/26



**Figure 4**  
 Delineation Sample Map  
 Devon Energy Production Company, LP  
 Van Doo Dah 28-33  
 GPS: 32.108115, -103.677793  
 Lea County

**Legend:**

- Release Area
- SP1 Delineation Sample Location
- HZ1 Horizontal Delineation Sample Location

Drafted: dd  
 Checked: jh  
 Date: 1/30/26





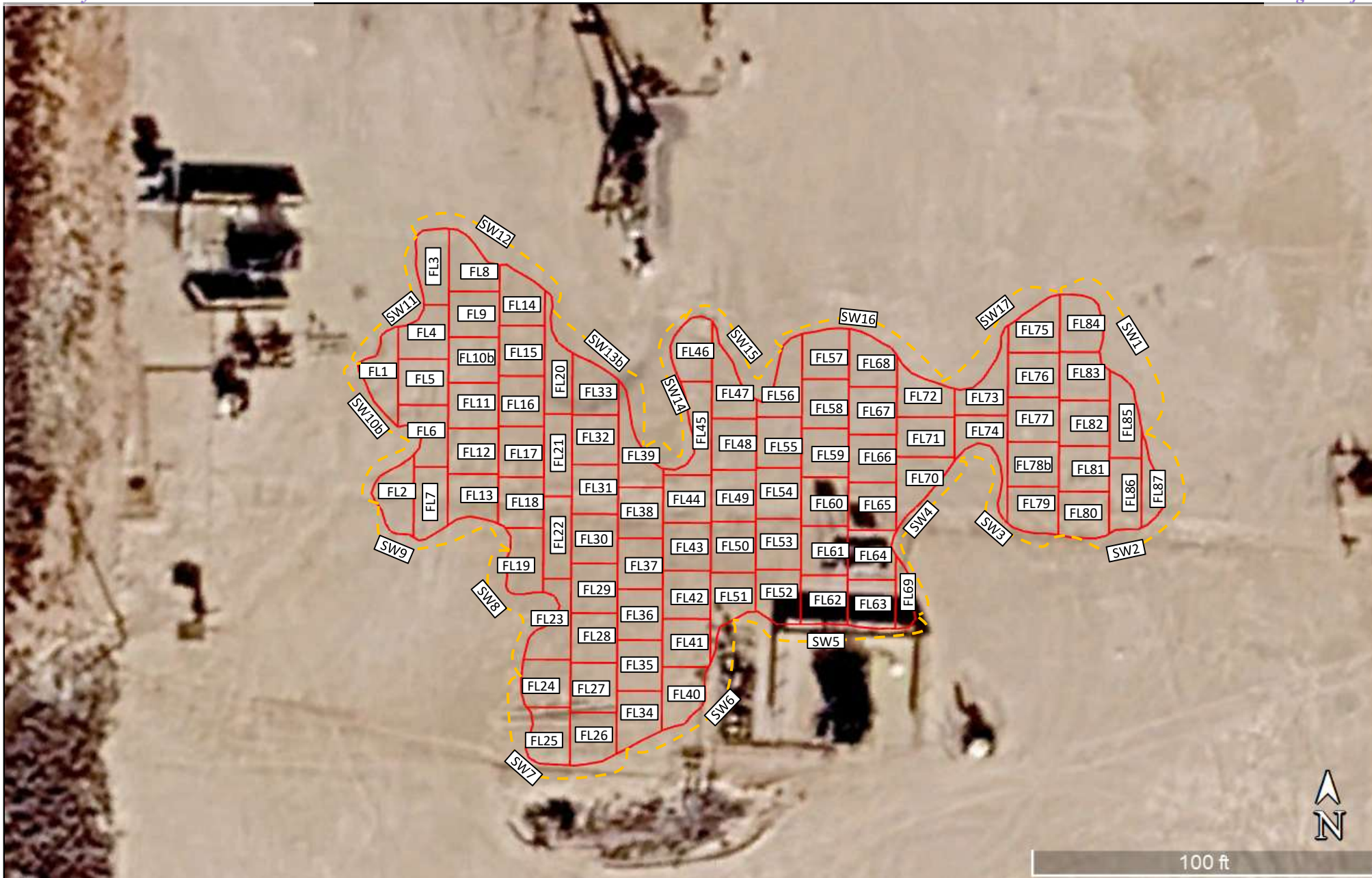

The logo for Hungry Horse Environmental & Construction features a stylized 'HH' in the center, surrounded by the text 'HUNGRY HORSE' at the top and 'ENVIRONMENTAL & CONSTRUCTION' at the bottom, all within a circular border.



100 ft

**Figure 5**  
 Excavation Sample Map  
 Devon Energy Production Company, LP  
 Van Doo Dah 28-33  
 GPS: 32.108115, -103.677793  
 Lea County

**Legend:**

	Excavated Area
	Composite Confirmation 200 Square Foot Sample Area
	Composite Confirmation Floor Sample Location
	Composite Confirmation Sidewall Sample Location
	Composite Confirmation Sidewall Sample Boundary

Drafted: dd  
 Checked: jh  
 Date: 3/12/26



# **Table**

**TABLE 1**  
**Summary of Soil Sample Laboratory Analytical Results**  
**Devon Energy Production Company, LP**  
**Van Doo Dah 28-33**  
**NMOCD Ref. #: NAPP2527260112**

Sample ID	Date	Depth (ft)	Soil Status	Benzene (mg/kg)	BTEX (mg/kg)	GRO C <sub>6</sub> -C <sub>10</sub> (mg/kg)	DRO C <sub>10</sub> -C <sub>28</sub> (mg/kg)	GRO + DRO C <sub>6</sub> -C <sub>28</sub> (mg/kg)	ORO C <sub>28</sub> -C <sub>36</sub> (mg/kg)	TPH C <sub>6</sub> -C <sub>36</sub> (mg/kg)	Chloride (mg/kg)
SP1	11/5/25	Surf	Excavated	<0.00200	0.00574	<498	10,700	10,700	1,610	<b>12,300</b>	<b>62,700</b>
	11/5/25	2	Excavated	<0.00199	<0.00398	<49.9	87.7	87.7	50.8	<b>139</b>	336
SP2	11/5/25	Surf	Excavated	0.00493	10.5	203	7,020	7,223	<50.0	<b>7,220</b>	<b>1,970</b>
	11/5/25	2	Excavated	<0.00200	<0.00399	<49.9	114	114	<49.9	<b>114</b>	259
SP3	11/5/25	Surf	Excavated	<0.00201	<0.00402	<50.0	145	145	<50.0	<b>145</b>	<b>7,950</b>
	11/5/25	2	In-Situ	<0.00201	<0.00402	<49.9	<49.9	<49.9	<49.9	<49.9	236
SP4	11/5/25	Surf	Excavated	<0.00199	<0.00398	<50.0	<50.0	<50.0	<50.0	<50.0	<b>11,900</b>
	11/5/25	2	In-Situ	<0.00199	<0.00398	<50.0	<50.0	<50.0	<50.0	<50.0	167
SP5	11/5/25	Surf	Excavated	<0.00200	<0.00399	<999	14,900	14,900	<999	<b>14,900</b>	<b>13,000</b>
	11/5/25	2	Excavated	<0.00201	<0.00402	<50.0	153	153	<50.0	<b>153</b>	166
SP6	11/5/25	Surf	Excavated	<0.00200	<0.00399	<49.8	2,590	2,590	<49.8	<b>2,590</b>	<b>49,700</b>
	11/5/25	2	In-Situ	<0.00201	0.0128	<49.9	<49.9	<49.9	<49.9	<49.9	182
SP7	11/5/25	Surf	Excavated	<0.00201	<0.00402	<50.0	145	145	<50.0	<b>145</b>	<b>24,500</b>
	11/5/25	2	In-Situ	<0.00200	<0.00399	<49.8	<49.8	<49.8	<49.8	<49.8	182
SP8	11/5/25	Surf	Excavated	<0.00199	0.0257	<498	9,680	9,680	<498	<b>9,680</b>	<b>20,700</b>
	11/5/25	2	Excavated	<0.00199	0.0559	<49.9	160	160	<49.9	<b>160</b>	282
HZ1	11/5/25	Surf	In-Situ	<0.00200	<0.00399	<50.0	<50.0	<50.0	<50.0	<50.0	174
	11/5/25	1	In-Situ	<0.00201	<0.00402	<49.8	<49.8	<49.8	<49.8	<49.8	291
HZ2	11/5/25	Surf	In-Situ	<0.00202	<0.00404	<49.8	<49.8	<49.8	<49.8	<49.8	154
	11/5/25	1	In-Situ	<0.00199	<0.00398	<50.0	<50.0	<50.0	<50.0	<50.0	174
HZ3	11/5/25	Surf	In-Situ	<0.00200	<0.00399	<49.8	<49.8	<49.8	<49.8	<49.8	178
	11/5/25	1	In-Situ	<0.00202	<0.00404	<49.9	<49.9	<49.9	<49.9	<49.9	169
HZ4	11/5/25	Surf	In-Situ	<0.00199	<0.00398	<50.0	<50.0	<50.0	<50.0	<50.0	206
	11/5/25	1	In-Situ	<0.00200	<0.00399	<49.9	<49.9	<49.9	<49.9	<49.9	179
HZ5	11/5/25	Surf	In-Situ	<0.00201	<0.00402	<49.8	<49.8	<49.8	<49.8	<49.8	178
	11/5/25	1	In-Situ	<0.00201	<0.00402	<50.0	<50.0	<50.0	<50.0	<50.0	180
<b>NMOCD Closure Criteria</b>				<b>10</b>	<b>50</b>	-	-	<b>NA</b>	-	<b>100</b>	<b>600</b>

**NOTES:**

- = Sample not analyzed for that constituent.

**Bold** text denotes a concentration that exceeds the NMOCD Closure Criteria

**TABLE 1**  
**Summary of Soil Sample Laboratory Analytical Results**  
**Devon Energy Production Company, LP**  
**Van Doo Dah 28-33**  
**NMOCD Ref. #: NAPP2527260112**

Sample ID	Date	Depth (ft)	Soil Status	Benzene (mg/kg)	BTEX (mg/kg)	GRO C <sub>6</sub> -C <sub>10</sub> (mg/kg)	DRO C <sub>10</sub> -C <sub>28</sub> (mg/kg)	GRO + DRO C <sub>6</sub> -C <sub>28</sub> (mg/kg)	ORO C <sub>28</sub> -C <sub>36</sub> (mg/kg)	TPH C <sub>6</sub> -C <sub>36</sub> (mg/kg)	Chloride (mg/kg)
FL1	2/25/26	3	In-Situ	<0.00200	<0.00399	<49.9	<49.9	<49.9	<49.9	<49.9	61.4
FL2	2/25/26	3	In-Situ	<0.00201	<0.00402	<50.0	<50.0	<50.0	<50.0	<50.0	62.8
FL3	2/25/26	3	In-Situ	<0.00202	<0.00404	<50.0	<50.0	<50.0	<50.0	<50.0	76.1
FL4	2/25/26	3	In-Situ	<0.00199	<0.00398	<49.8	<49.8	<49.8	<49.8	<49.8	66.9
FL5	2/25/26	3	In-Situ	<0.00198	<0.00396	<50.0	<50.0	<50.0	<50.0	<50.0	59.4
FL6	2/25/26	3	In-Situ	<0.00200	<0.00400	<50.1	<50.1	<50.1	<50.1	<50.1	71.9
FL7	2/25/26	3	In-Situ	<0.00201	<0.00402	<50.1	<50.1	<50.1	<50.1	<50.1	78.4
FL8	2/25/26	3	In-Situ	<0.00202	<0.00404	<50.2	<50.2	<50.2	<50.2	<50.2	53.8
FL9	2/25/26	3	In-Situ	<0.00199	<0.00398	<49.9	<49.9	<49.9	<49.9	<49.9	22.9
FL10	2/25/26	3	Excavated	<0.00198	<0.00396	<50.0	166	166	156	<b>322</b>	58.7
FL11	2/25/26	3	In-Situ	<0.00200	<0.00399	<50.0	<50.0	<50.0	<50.0	<50.0	50.3
FL12	2/25/26	3	In-Situ	<0.00201	<0.00402	<49.9	<49.9	<49.9	<49.9	<49.9	34.2
FL13	2/25/26	3	In-Situ	<0.00202	<0.00404	<50.0	<50.0	<50.0	<50.0	<50.0	49.4
FL14	2/25/26	3	In-Situ	<0.00199	<0.00398	<49.8	<49.8	<49.8	<49.8	<49.8	55.5
FL15	2/25/26	3	In-Situ	<0.00198	<0.00396	<49.9	<49.9	<49.9	<49.9	<49.9	29.8
FL16	2/25/26	3	In-Situ	<0.00200	<0.00399	<49.8	<49.8	<49.8	<49.8	<49.8	40.9
FL17	2/25/26	3	In-Situ	<0.00201	<0.00402	<50.0	<50.0	<50.0	<50.0	<50.0	59.7
FL18	2/25/26	3	In-Situ	<0.00202	<0.00404	<50.2	<50.2	<50.2	<50.2	<50.2	48.8
FL19	2/25/26	3	In-Situ	<0.00202	<0.00403	<50.1	<50.1	<50.1	<50.1	<50.1	31.5
FL20	2/25/26	3	In-Situ	<0.00200	<0.00399	<50.0	<50.0	<50.0	<50.0	<50.0	29.1
FL21	2/25/26	3	In-Situ	<0.00200	<0.00399	<50.0	<50.0	<50.0	<50.0	<50.0	38.1
FL22	2/25/26	3	In-Situ	<0.00201	<0.00402	<49.9	<49.9	<49.9	<49.9	<49.9	28.1
FL23	2/25/26	3	In-Situ	<0.00202	<0.00404	<50.0	<50.0	<50.0	<50.0	<50.0	<9.96
FL24	2/25/26	3	In-Situ	<0.00199	<0.00398	<49.9	<49.9	<49.9	<49.9	<49.9	<9.92
FL25	2/25/26	3	In-Situ	<0.00198	<0.00396	<49.9	<49.9	<49.9	<49.9	<49.9	<9.98
FL26	2/25/26	3	In-Situ	<0.00200	<0.00400	<50.0	<50.0	<50.0	<50.0	<50.0	52.3
FL27	2/25/26	3	In-Situ	<0.00201	<0.00402	<49.8	<49.8	<49.8	<49.8	<49.8	88.2
FL28	2/25/26	3	In-Situ	<0.00202	<0.00404	<50.0	<50.0	<50.0	<50.0	<50.0	29.0
FL29	2/25/26	3	In-Situ	<0.00199	<0.00398	<49.9	<49.9	<49.9	<49.9	<49.9	11.1
FL30	2/25/26	3	In-Situ	<0.00198	<0.00396	<50.0	<50.0	<50.0	<50.0	<50.0	26.0
FL31	2/25/26	3	In-Situ	<0.00200	<0.00399	<49.8	<49.8	<49.8	<49.8	<49.8	82.5
FL32	2/25/26	3	In-Situ	<0.00201	<0.00402	<49.9	<49.9	<49.9	<49.9	<49.9	21.6
FL33	2/25/26	3	In-Situ	<0.00202	<0.00404	<50.0	<50.0	<50.0	<50.0	<50.0	12.0
FL34	2/25/26	3	In-Situ	<0.00199	<0.00398	<49.8	<49.8	<49.8	<49.8	<49.8	<10.0
FL35	2/25/26	3	In-Situ	<0.00198	<0.00396	<49.9	<49.9	<49.9	<49.9	<49.9	18.8
FL36	2/25/26	3	In-Situ	<0.00200	<0.00399	<50.0	<50.0	<50.0	<50.0	<50.0	12.1
FL37	2/25/26	3	In-Situ	<0.00201	<0.00402	<49.8	<49.8	<49.8	<49.8	<49.8	11.8
FL38	2/25/26	3	In-Situ	<0.00202	<0.00404	<50.0	<50.0	<50.0	<50.0	<50.0	<9.94
FL39	2/25/26	3	In-Situ	<0.00200	<0.00399	<50.1	<50.1	<50.1	<50.1	<50.1	17.2
FL40	2/25/26	3	In-Situ	<0.00198	<0.00396	<50.1	<50.1	<50.1	<50.1	<50.1	23.6
<b>NMOCD Closure Criteria</b>				<b>10</b>	<b>50</b>	-	-	<b>NA</b>	-	<b>100</b>	<b>600</b>

**NOTES:**

- = Sample not analyzed for that constituent.

**Bold text** denotes a concentration that exceeds the NMOCD Closure Criteria

**TABLE 1**  
**Summary of Soil Sample Laboratory Analytical Results**  
**Devon Energy Production Company, LP**  
**Van Doo Dah 28-33**  
**NMOCD Ref. #: NAPP2527260112**

Sample ID	Date	Depth (ft)	Soil Status	Benzene (mg/kg)	BTEX (mg/kg)	GRO C <sub>6</sub> -C <sub>10</sub> (mg/kg)	DRO C <sub>10</sub> -C <sub>28</sub> (mg/kg)	GRO + DRO C <sub>6</sub> -C <sub>28</sub> (mg/kg)	ORO C <sub>28</sub> -C <sub>36</sub> (mg/kg)	TPH C <sub>6</sub> -C <sub>36</sub> (mg/kg)	Chloride (mg/kg)
FL41	2/25/26	3	In-Situ	<0.00200	<0.00399	<50.0	<50.0	<50.0	<50.0	<50.0	15.6
FL42	2/25/26	3	In-Situ	<0.00201	<0.00402	<49.9	<49.9	<49.9	<49.9	<49.9	31.6
FL43	2/25/26	3	In-Situ	<0.00202	<0.00404	<50.0	<50.0	<50.0	<50.0	<50.0	<9.96
FL44	2/25/26	3	In-Situ	<0.00199	<0.00398	<49.8	<49.8	<49.8	<49.8	<49.8	<10.0
FL45	2/25/26	3	In-Situ	<0.00198	<0.00396	<49.9	<49.9	<49.9	<49.9	<49.9	20.4
FL46	2/25/26	3	In-Situ	<0.00200	<0.00399	<50.0	<50.0	<50.0	<50.0	<50.0	<10.0
FL47	2/25/26	3	In-Situ	<0.00201	<0.00402	<49.8	<49.8	<49.8	<49.8	<49.8	20.2
FL48	2/25/26	3	In-Situ	<0.00202	<0.00404	<50.1	<50.1	<50.1	<50.1	<50.1	18.2
FL49	2/25/26	3	In-Situ	<0.00201	<0.00402	<50.0	<50.0	<50.0	<50.0	<50.0	44.9
FL50	2/25/26	3	In-Situ	<0.00199	<0.00398	<50.0	<50.0	<50.0	<50.0	<50.0	<9.96
FL51	2/25/26	3	In-Situ	<0.00200	<0.00399	<49.8	<49.8	<49.8	<49.8	<49.8	<10.0
FL52	2/25/26	3	In-Situ	<0.00201	<0.00402	<49.8	<49.8	<49.8	<49.8	<49.8	<9.90
FL53	2/25/26	3	In-Situ	<0.00202	<0.00404	<50.0	<50.0	<50.0	<50.0	<50.0	<10.1
FL54	2/25/26	3	In-Situ	<0.00199	<0.00398	<50.1	<50.1	<50.1	<50.1	<50.1	34.4
FL55	2/25/26	3	In-Situ	<0.00198	<0.00396	<50.1	<50.1	<50.1	<50.1	<50.1	11.9
FL56	2/25/26	3	In-Situ	<0.00200	<0.00400	<50.0	<50.0	<50.0	<50.0	<50.0	<10.0
FL57	2/25/26	3	In-Situ	<0.00201	<0.00402	<49.9	<49.9	<49.9	<49.9	<49.9	10.7
FL58	2/25/26	3	In-Situ	<0.00202	<0.00404	<50.0	<50.0	<50.0	<50.0	<50.0	11.2
FL59	2/25/26	3	In-Situ	<0.00199	<0.00398	<49.8	<49.8	<49.8	<49.8	<49.8	11.7
FL60	2/25/26	3	In-Situ	<0.00198	<0.00396	<49.8	<49.8	<49.8	<49.8	<49.8	<9.98
FL61	2/25/26	3	In-Situ	<0.00200	<0.00399	<49.9	<49.9	<49.9	<49.9	<49.9	11.8
FL62	2/25/26	3	In-Situ	<0.00201	<0.00402	<50.0	<50.0	<50.0	<50.0	<50.0	11.5
FL63	2/25/26	3	In-Situ	<0.00202	<0.00404	<49.9	<49.9	<49.9	<49.9	<49.9	<9.96
FL64	2/25/26	3	In-Situ	<0.00199	<0.00398	<50.0	<50.0	<50.0	<50.0	<50.0	10.1
FL65	2/25/26	3	In-Situ	<0.00198	<0.00396	<49.8	<49.8	<49.8	<49.8	<49.8	<9.98
FL66	2/25/26	3	In-Situ	<0.00200	<0.00400	<50.0	<50.0	<50.0	<50.0	<50.0	<9.94
FL67	2/25/26	3	In-Situ	<0.00201	<0.00402	<50.1	<50.1	<50.1	<50.1	<50.1	11.3
FL68	2/25/26	3	In-Situ	<0.00202	<0.00404	<50.1	<50.1	<50.1	<50.1	<50.1	<10.0
FL69	2/25/26	3	In-Situ	<0.00199	<0.00398	<50.0	<50.0	<50.0	<50.0	<50.0	<10.0
FL70	2/25/26	3	In-Situ	<0.00198	<0.00396	<49.9	<49.9	<49.9	<49.9	<49.9	<9.90
FL71	2/25/26	3	In-Situ	<0.00200	<0.00399	<50.0	<50.0	<50.0	<50.0	<50.0	11.3
FL72	2/25/26	3	In-Situ	<0.00201	<0.00402	<49.9	<49.9	<49.9	<49.9	<49.9	<10.1
FL73	2/25/26	3	In-Situ	<0.00202	<0.00404	<49.9	<49.9	<49.9	<49.9	<49.9	<9.94
FL74	2/25/26	3	In-Situ	<0.00199	<0.00398	<50.0	<50.0	<50.0	<50.0	<50.0	<9.96
FL75	2/25/26	3	In-Situ	<0.00198	<0.00396	<49.8	<49.8	<49.8	<49.8	<49.8	13.0
FL76	2/25/26	3	In-Situ	<0.00200	<0.00400	<49.8	<49.8	<49.8	<49.8	<49.8	11.6
FL77	2/25/26	3	In-Situ	<0.00201	<0.00402	<50.0	<50.0	<50.0	<50.0	<50.0	<9.94
FL78	2/25/26	3	Excavated	<0.00202	<0.00404	<49.8	73.1	73.1	101	<b>174</b>	<10.0
FL79	2/25/26	3	In-Situ	<0.00199	<0.00398	<49.9	<49.9	<49.9	<49.9	<49.9	<10.0
FL80	2/25/26	3	In-Situ	<0.00198	<0.00396	<50.0	<50.0	<50.0	<50.0	<50.0	<10.0
<b>NMOCD Closure Criteria</b>				<b>10</b>	<b>50</b>	-	-	<b>NA</b>	-	<b>100</b>	<b>600</b>

**NOTES:**

- = Sample not analyzed for that constituent.

**Bold text** denotes a concentration that exceeds the NMOCD Closure Criteria

**TABLE 1**  
**Summary of Soil Sample Laboratory Analytical Results**  
**Devon Energy Production Company, LP**  
**Van Doo Dah 28-33**  
**NMOCD Ref. #: NAPP2527260112**

Sample ID	Date	Depth (ft)	Soil Status	Benzene (mg/kg)	BTEX (mg/kg)	GRO C <sub>6</sub> -C <sub>10</sub> (mg/kg)	DRO C <sub>10</sub> -C <sub>28</sub> (mg/kg)	GRO + DRO C <sub>6</sub> -C <sub>28</sub> (mg/kg)	ORO C <sub>28</sub> -C <sub>36</sub> (mg/kg)	TPH C <sub>6</sub> -C <sub>36</sub> (mg/kg)	Chloride (mg/kg)
FL81	2/25/26	3	In-Situ	<0.00200	<0.00399	<50.0	<50.0	<50.0	<50.0	<50.0	<9.92
FL82	2/25/26	3	In-Situ	<0.00201	<0.00402	<50.0	<50.0	<50.0	<50.0	<50.0	<9.98
FL83	2/25/26	3	In-Situ	<0.00202	<0.00404	<49.9	<49.9	<49.9	<49.9	<49.9	<9.96
FL84	2/25/26	3	In-Situ	<0.00199	<0.00398	<49.8	<49.8	<49.8	<49.8	<49.8	<10.0
FL85	2/25/26	3	In-Situ	<0.00198	<0.00396	<50.0	<50.0	<50.0	<50.0	<50.0	<10.0
FL86	2/25/26	3	In-Situ	<0.00200	<0.00400	<49.8	<49.8	<49.8	<49.8	<49.8	<9.94
FL87	2/25/26	3	In-Situ	<0.00201	<0.00402	<50.0	<50.0	<50.0	<50.0	<50.0	<9.90
SW1	2/25/26	0-3	In-Situ	<0.00202	<0.00404	<50.1	<50.1	<50.1	<50.1	<50.1	61.3
SW2	2/25/26	0-3	In-Situ	<0.00199	<0.00398	<49.9	<49.9	<49.9	<49.9	<49.9	57.0
SW3	2/25/26	0-3	In-Situ	<0.00198	<0.00396	<50.0	<50.0	<50.0	<50.0	<50.0	60.1
SW4	2/25/26	0-3	In-Situ	<0.00200	<0.00399	<49.9	<49.9	<49.9	<49.9	<49.9	76.7
SW5	2/25/26	0-3	In-Situ	<0.00201	<0.00402	<50.0	<50.0	<50.0	<50.0	<50.0	68.7
SW6	2/25/26	0-3	In-Situ	<0.00202	<0.00404	<49.9	<49.9	<49.9	<49.9	<49.9	36.1
SW7	2/25/26	0-3	In-Situ	<0.00199	<0.00398	<50.0	<50.0	<50.0	<50.0	<50.0	72.2
SW8	2/25/26	0-3	In-Situ	<0.00198	<0.00396	<49.8	<49.8	<49.8	<49.8	<49.8	72.8
SW9	2/25/26	0-3	In-Situ	<0.00200	<0.00400	<49.9	55.0	55.0	<49.9	55.0	61.6
SW10	2/25/26	0-3	Excavated	<0.00201	<0.00402	<50.0	<50.0	<50.0	109	<b>109</b>	64.8
SW11	2/25/26	0-3	In-Situ	<0.00202	<0.00404	<49.8	<49.8	<49.8	<49.8	<49.8	57.7
SW12	2/25/26	0-3	In-Situ	<0.00199	<0.00398	<49.9	<49.9	<49.9	<49.9	<49.9	61.4
SW13	2/25/26	0-3	Excavated	<0.00198	<0.00396	<50.0	<50.0	<50.0	166	<b>166</b>	57.9
SW14	2/25/26	0-3	In-Situ	<0.00200	<0.00399	<49.8	<49.8	<49.8	<49.8	<49.8	64.4
SW15	2/25/26	0-3	In-Situ	<0.00201	<0.00402	<49.9	<49.9	<49.9	<49.9	<49.9	57.7
SW16	2/25/26	0-3	In-Situ	<0.00202	<0.00404	<50.0	<50.0	<50.0	<50.0	<50.0	66.4
SW17	2/25/26	0-3	In-Situ	<0.00199	<0.00398	<49.8	<49.8	<49.8	<49.8	<49.8	59.0
Caliche	2/25/26	1	In-Situ	<0.00198	<0.00397	<49.9	<49.9	<49.9	<49.9	<49.9	83.2
FL10b	3/12/26	3.5	In-Situ	<0.00200	<0.00399	<49.8	<49.8	<49.8	<49.8	<49.8	40.6
FL78b	3/12/26	3.5	In-Situ	<0.00201	<0.00402	<50.0	<50.0	<50.0	<50.0	<50.0	64.8
SW10b	3/12/26	0-3	In-Situ	<0.00202	<0.00404	<49.9	<49.9	<49.9	<49.9	<49.9	70.0
SW13b	3/12/26	0-3	In-Situ	<0.00199	<0.00398	<49.8	<49.8	<49.8	<49.8	<49.8	37.1
<b>NMOCD Closure Criteria</b>				<b>10</b>	<b>50</b>	-	-	<b>NA</b>	-	<b>100</b>	<b>600</b>

**NOTES:**

- = Sample not analyzed for that constituent.

**Bold** text denotes a concentration that exceeds the NMOCD Closure Criteria

# **Attachment I**

## **Karst, Wetland, and Soil Maps**

# Van Doo Dah 28-33 Federal Com #235H



2/26/2026, 6:35:35 AM

Karst Occurrence Potential

 Low

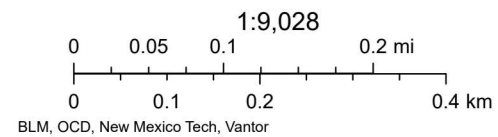



# Van Doo Dah 28-33 Federal Com #235H



February 26, 2026

### Wetlands

- |   |                                |   |                                   |   |          |
|---|--------------------------------|---|-----------------------------------|---|----------|
|  | Estuarine and Marine Deepwater |  | Freshwater Emergent Wetland       |  | Lake     |
|  | Estuarine and Marine Wetland   |  | Freshwater Forested/Shrub Wetland |  | Other    |
|   |                                |  | Freshwater Pond                   |  | Riverine |

This map is for general reference only. The US Fish and Wildlife Service is not responsible for the accuracy or currentness of the base data shown on this map. All wetlands related data should be used in accordance with the layer metadata found on the Wetlands Mapper web site.

National Wetlands Inventory (NWI)  
This page was produced by the NWI mapper

Soil Map—Lea County, New Mexico  
(Van Doo Dah 28-33 Federal Com #235H)

103° 40' 50" W

103° 40' 26" W

32° 6' 35" N

32° 6' 35" N

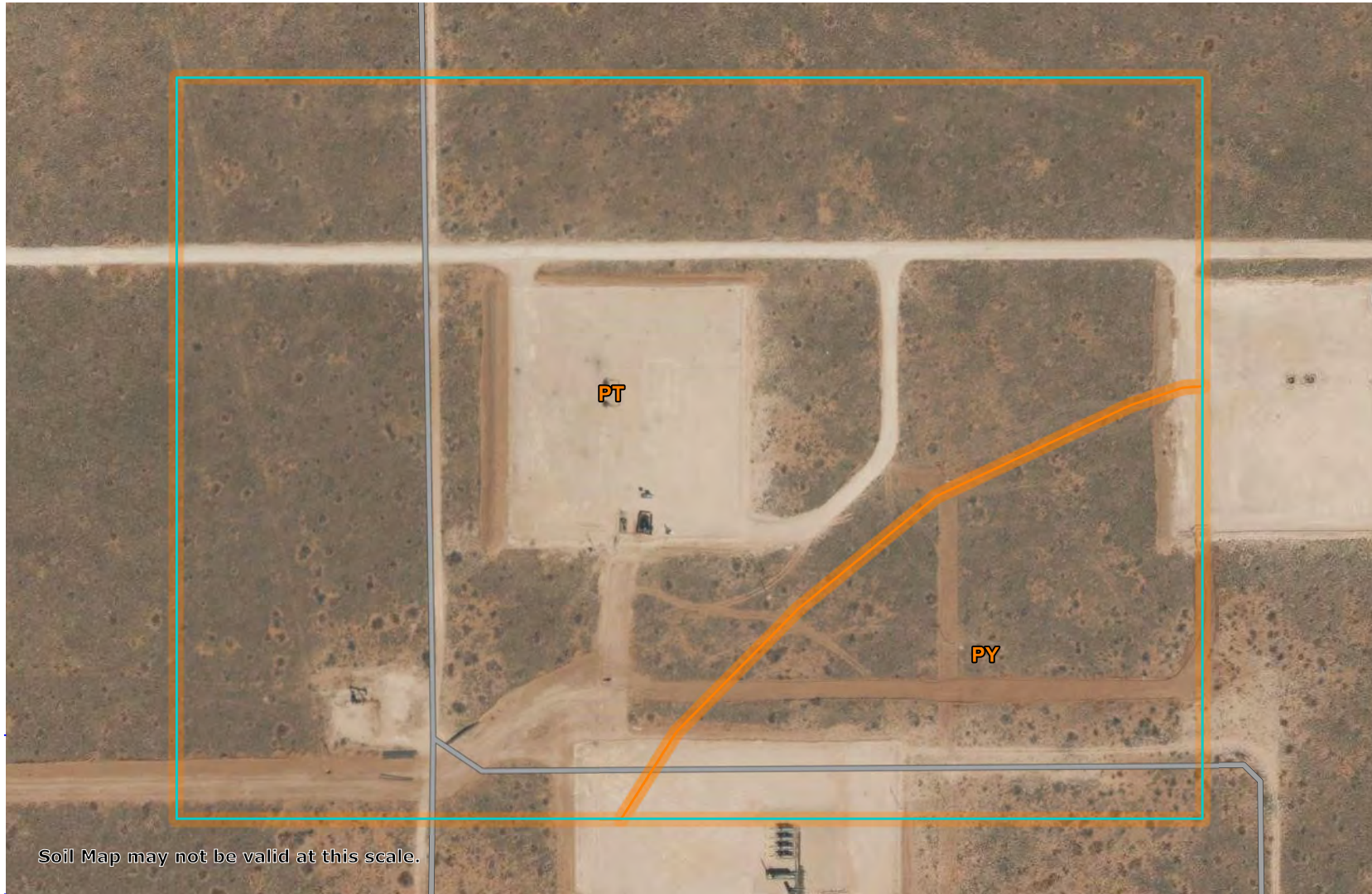

Soil Map may not be valid at this scale.

32° 6' 21" N

32° 6' 21" N

103° 40' 50" W

103° 40' 26" W

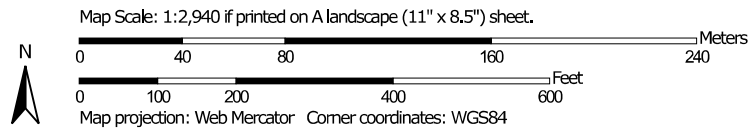

Soil Map—Lea County, New Mexico  
(Van Doo Dah 28-33 Federal Com #235H)

**MAP LEGEND**

**Area of Interest (AOI)**

 Area of Interest (AOI)



















**Soils**







 Soil Map Unit Polygons

 Soil Map Unit Lines

 Soil Map Unit Points

**Special Point Features**

-  Blowout
-  Borrow Pit
-  Clay Spot
-  Closed Depression
-  Gravel Pit
-  Gravelly Spot
-  Landfill
-  Lava Flow
-  Marsh or swamp
-  Mine or Quarry
-  Miscellaneous Water
-  Perennial Water
-  Rock Outcrop
-  Saline Spot
-  Sandy Spot
-  Severely Eroded Spot
-  Sinkhole
-  Slide or Slip
-  Sodic Spot

-  Spoil Area
-  Stony Spot
-  Very Stony Spot
-  Wet Spot
-  Other
-  Special Line Features

**Water Features**

 Streams and Canals

**Transportation**

-  Rails
-  Interstate Highways
-  US Routes
-  Major Roads
-  Local Roads

**Background**

 Aerial Photography

**MAP INFORMATION**

The soil surveys that comprise your AOI were mapped at 1:20,000.

Warning: Soil Map may not be valid at this scale.

Enlargement of maps beyond the scale of mapping can cause misunderstanding of the detail of mapping and accuracy of soil line placement. The maps do not show the small areas of contrasting soils that could have been shown at a more detailed scale.

Please rely on the bar scale on each map sheet for map measurements.

Source of Map: Natural Resources Conservation Service  
Web Soil Survey URL:  
Coordinate System: Web Mercator (EPSG:3857)

Maps from the Web Soil Survey are based on the Web Mercator projection, which preserves direction and shape but distorts distance and area. A projection that preserves area, such as the Albers equal-area conic projection, should be used if more accurate calculations of distance or area are required.

This product is generated from the USDA-NRCS certified data as of the version date(s) listed below.

Soil Survey Area: Lea County, New Mexico  
Survey Area Data: Version 22, Sep 9, 2025

Soil map units are labeled (as space allows) for map scales 1:50,000 or larger.

Date(s) aerial images were photographed: Feb 7, 2020—May 12, 2020

The orthophoto or other base map on which the soil lines were compiled and digitized probably differs from the background imagery displayed on these maps. As a result, some minor shifting of map unit boundaries may be evident.

## Map Unit Legend

Map Unit Symbol	Map Unit Name	Acres in AOI	Percent of AOI
PT	Pyote loamy fine sand	32.7	79.1%
PY	Pyote soils and Dune land	8.7	20.9%
<b>Totals for Area of Interest</b>		<b>41.3</b>	<b>100.0%</b>

## **Attachment II**

### **NMOCD Correspondence**

Sante Fe Main Office  
Phone: (505) 476-3441

General Information  
Phone: (505) 629-6116

Online Phone Directory  
<https://www.emnrd.nm.gov/ocd/contact-us>

**State of New Mexico**  
**Energy, Minerals and Natural Resources**  
**Oil Conservation Division**  
**1220 S. St Francis Dr.**  
**Santa Fe, NM 87505**

QUESTIONS

Action 556547

**QUESTIONS**

Operator: DEVON ENERGY PRODUCTION COMPANY, LP 333 West Sheridan Ave. Oklahoma City, OK 73102	OGRID: 6137
	Action Number: 556547
	Action Type: [NOTIFY] Notification Of Sampling (C-141N)

**QUESTIONS**

<b>Prerequisites</b>	
Incident ID (n#)	nAPP2527260112
Incident Name	NAPP2527260112 VAN DOO DAH 28 33 FEDERAL COM #235H @ 30-025-45236
Incident Type	Produced Water Release
Incident Status	Initial C-141 Approved
Incident Well	[30-025-45236] VAN DOO DAH 28 33 FEDERAL COM #235H

<b>Location of Release Source</b>	
Site Name	VAN DOO DAH 28 33 FEDERAL COM #235H
Date Release Discovered	09/29/2025
Surface Owner	Federal

<b>Sampling Event General Information</b>	
<i>Please answer all the questions in this group.</i>	
What is the sampling surface area in square feet	17,400
What is the estimated number of samples that will be gathered	104
Sampling date pursuant to Subparagraph (a) of Paragraph (1) of Subsection D of 19.15.29.12 NMAC	02/25/2026
Time sampling will commence	08:00 AM
Please provide any information necessary for observers to contact samplers	Jerry Heidelberg 575-390-3639
Please provide any information necessary for navigation to sampling site	32.108115, -103.677793

Sante Fe Main Office  
Phone: (505) 476-3441

General Information  
Phone: (505) 629-6116

Online Phone Directory  
<https://www.emnrd.nm.gov/oecd/contact-us>

**State of New Mexico**  
**Energy, Minerals and Natural Resources**  
**Oil Conservation Division**  
**1220 S. St Francis Dr.**  
**Santa Fe, NM 87505**

CONDITIONS

Action 556547

**CONDITIONS**

Operator: DEVON ENERGY PRODUCTION COMPANY, LP 333 West Sheridan Ave. Oklahoma City, OK 73102	OGRID: 6137
	Action Number: 556547
	Action Type: [NOTIFY] Notification Of Sampling (C-141N)

**CONDITIONS**

Created By	Condition	Condition Date
jraley	Failure to notify the OCD of sampling events including any changes in date/time per the requirements of 19.15.29.12.D.(1).(a) NMAC, may result in the remediation closure samples not being accepted.	2/23/2026
jraley	If confirmation sampling is going to take place over multiple days, individual C-141N applications must be submitted for each sampling date. Date ranges are not currently accepted on the C-141N application.	2/23/2026

Sante Fe Main Office  
Phone: (505) 476-3441

General Information  
Phone: (505) 629-6116

Online Phone Directory  
<https://www.emnrd.nm.gov/ocd/contact-us>

**State of New Mexico  
Energy, Minerals and Natural Resources  
Oil Conservation Division  
1220 S. St Francis Dr.  
Santa Fe, NM 87505**

QUESTIONS

Action 561167

**QUESTIONS**

Operator: DEVON ENERGY PRODUCTION COMPANY, LP 333 West Sheridan Ave. Oklahoma City, OK 73102	OGRID: 6137
	Action Number: 561167
	Action Type: [NOTIFY] Notification Of Sampling (C-141N)

**QUESTIONS**

<b>Prerequisites</b>	
Incident ID (n#)	nAPP2527260112
Incident Name	NAPP2527260112 VAN DOO DAH 28 33 FEDERAL COM #235H @ 30-025-45236
Incident Type	Produced Water Release
Incident Status	Initial C-141 Approved
Incident Well	[30-025-45236] VAN DOO DAH 28 33 FEDERAL COM #235H

<b>Location of Release Source</b>	
Site Name	VAN DOO DAH 28 33 FEDERAL COM #235H
Date Release Discovered	09/29/2025
Surface Owner	Federal

<b>Sampling Event General Information</b>	
<i>Please answer all the questions in this group.</i>	
What is the sampling surface area in square feet	400
What is the estimated number of samples that will be gathered	4
Sampling date pursuant to Subparagraph (a) of Paragraph (1) of Subsection D of 19.15.29.12 NMAC	03/12/2026
Time sampling will commence	08:00 AM
Please provide any information necessary for observers to contact samplers	Jerry Heidelberg 575-390-3639
Please provide any information necessary for navigation to sampling site	32.108109, -103.677799

Sante Fe Main Office  
Phone: (505) 476-3441

General Information  
Phone: (505) 629-6116

Online Phone Directory  
<https://www.emnrd.nm.gov/oecd/contact-us>

**State of New Mexico**  
**Energy, Minerals and Natural Resources**  
**Oil Conservation Division**  
**1220 S. St Francis Dr.**  
**Santa Fe, NM 87505**

CONDITIONS

Action 561167

**CONDITIONS**

Operator: DEVON ENERGY PRODUCTION COMPANY, LP 333 West Sheridan Ave. Oklahoma City, OK 73102	OGRID: 6137
	Action Number: 561167
	Action Type: [NOTIFY] Notification Of Sampling (C-141N)

**CONDITIONS**

Created By	Condition	Condition Date
jraley	Failure to notify the OCD of sampling events including any changes in date/time per the requirements of 19.15.29.12.D.(1).(a) NMAC, may result in the remediation closure samples not being accepted.	3/9/2026
jraley	If confirmation sampling is going to take place over multiple days, individual C-141N applications must be submitted for each sampling date. Date ranges are not currently accepted on the C-141N application.	3/9/2026

# **Attachment III**

## **Depth to Groundwater**



## New Mexico Office of the State Engineer Wells With Well Log Information

(A  
CLW#####  
in the  
POD suffix  
indicates the (R=POD has  
POD has been been  
replaced & replaced,  
no longer O=orphaned,  
serves a water C=the file is  
right file.) closed)  
  
(quarters are  
1=NW 2=NE  
3=SW 4=SE)  
(quarters are  
smallest to largest)

(NAD83 UTM in meters) (meters)

(in feet)

POD Number	Code	Sub basin	County	Source	Q64	Q16	Q4	Sec	Tws	Range	X	Y	Distance	Start Date	Finish Date	Log File Date	Borehole Depth	Depth Water First Encountered	Driller	License Number
<a href="#">C 04980 POD1</a>		CUB	LE		SW	SE	SE	21	25S	32E	624217.9	3553251.7	533	2025-06-17	2025-06-17	2025-07-10	105		JACKIE D ATKINS	1249

**Record Count: 1**

**UTM Filters (in meters):**

**Easting:** 624747.60

**Northing:** 3553184.66

**Radius:** 805

\* UTM location was derived from PLSS - see Help

The data is furnished by the NMOSE/ISC and is accepted by the recipient with the expressed understanding that the OSE/ISC make no warranties, expressed or implied, concerning the accuracy, completeness, reliability, usability, or suitability for any particular purpose of the data.



# PLUGGING RECORD



**NOTE: A Well Plugging Plan of Operations shall be approved by the State Engineer prior to plugging - 19.27.4 NMAC**

**I. GENERAL / WELL OWNERSHIP:**

State Engineer Well Number: C-4980 POD-1

Well owner: Devon Energy Production Company, LP Phone No.: 575-628-7597

Mailing address: 5315 Buena Vist Dr.

City: Carlsbad State: NM Zip code: 88220

**II. WELL PLUGGING INFORMATION:**

- 1) Name of well drilling company that plugged well: Jackie D. Atkins ( Atkins Engineering Associates Inc.)
- 2) New Mexico Well Driller License No.: 1249 Expiration Date: 04/30/27
- 3) Well plugging activities were supervised by the following well driller(s)/rig supervisor(s): Cameron Pruitt
- 4) Date well plugging began: 06/23/2025 Date well plugging concluded: 06/23/2025
- 5) GPS Well Location: Latitude: 32 deg, 6 min, 31.6 sec  
Longitude: 103 deg, 41 min, 0.23 sec, WGS 84
- 6) Depth of well confirmed at initiation of plugging as: 105 ft below ground level (bgl),  
by the following manner: water level probe
- 7) Static water level measured at initiation of plugging: n/a ft bgl
- 8) Date well plugging plan of operations was approved by the State Engineer: 06/13/2025
- 9) Were all plugging activities consistent with an approved plugging plan? Yes If not, please describe differences between the approved plugging plan and the well as it was plugged (attach additional pages as needed):

OSE DII ROSWELL NM  
10 JUL '25 PM4:32

- 10) Log of Plugging Activities - Label vertical scale with depths, and indicate separate plugging intervals with horizontal lines as necessary to illustrate material or methodology changes. Attach additional pages if necessary.

For each interval plugged, describe within the following columns:

Depth (ft bgl)	Plugging Material Used (include any additives used)	Volume of Material Placed (gallons)	Theoretical Volume of Borehole/ Casing (gallons)	Placement Method (tremie pipe, other)	Comments ("casing perforated first", "open annular space also plugged", etc.)
0-10'	Hydrated Bentonite	Approx. 15 gallons	15 gallons	Boring	
10' 105'	Drill Cuttings	Approx. 151 gallons	151 gallons	Boring	

OSE DII ROSWELL, NM  
10 JUL '25 PM4:32

MULTIPLY		BY		AND OBTAIN
cubic feet	x	7.4805	=	gallons
cubic yards	x	201.97	=	gallons

**III. SIGNATURE:**

I, Jackie D. Atkins, say that I am familiar with the rules of the Office of the State Engineer pertaining to the plugging of wells and that each and all of the statements in this Plugging Record and attachments are true to the best of my knowledge and belief.



Signature of Well Driller

07/09/2025

Date





# 2025-07-09-C-4980-Well Record -packet-forsign

Final Audit Report

2025-07-09

Created:	2025-07-09
By:	Lucas Middleton (lucas@atkinseng.com)
Status:	Signed
Transaction ID:	CBJCHBCAABAADW6MA03-0KjrYC7oROcbCOTIDV2YNuVj

## "2025-07-09-C-4980-Well Record -packet-forsign" History

-  Document created by Lucas Middleton (lucas@atkinseng.com)  
2025-07-09 - 7:18:25 PM GMT
-  Document emailed to Jack Atkins (jack@atkinseng.com) for signature  
2025-07-09 - 7:18:31 PM GMT
-  Email viewed by Jack Atkins (jack@atkinseng.com)  
2025-07-09 - 8:13:01 PM GMT
-  Document e-signed by Jack Atkins (jack@atkinseng.com)  
Signature Date: 2025-07-09 - 8:14:50 PM GMT - Time Source: server
-  Agreement completed.  
2025-07-09 - 8:14:50 PM GMT

OSE DII ROSWELL NM  
10 JUL '25 PM4:32

## **Attachment IV Site Photographs**

# Photographs



# Photographs



Photographs

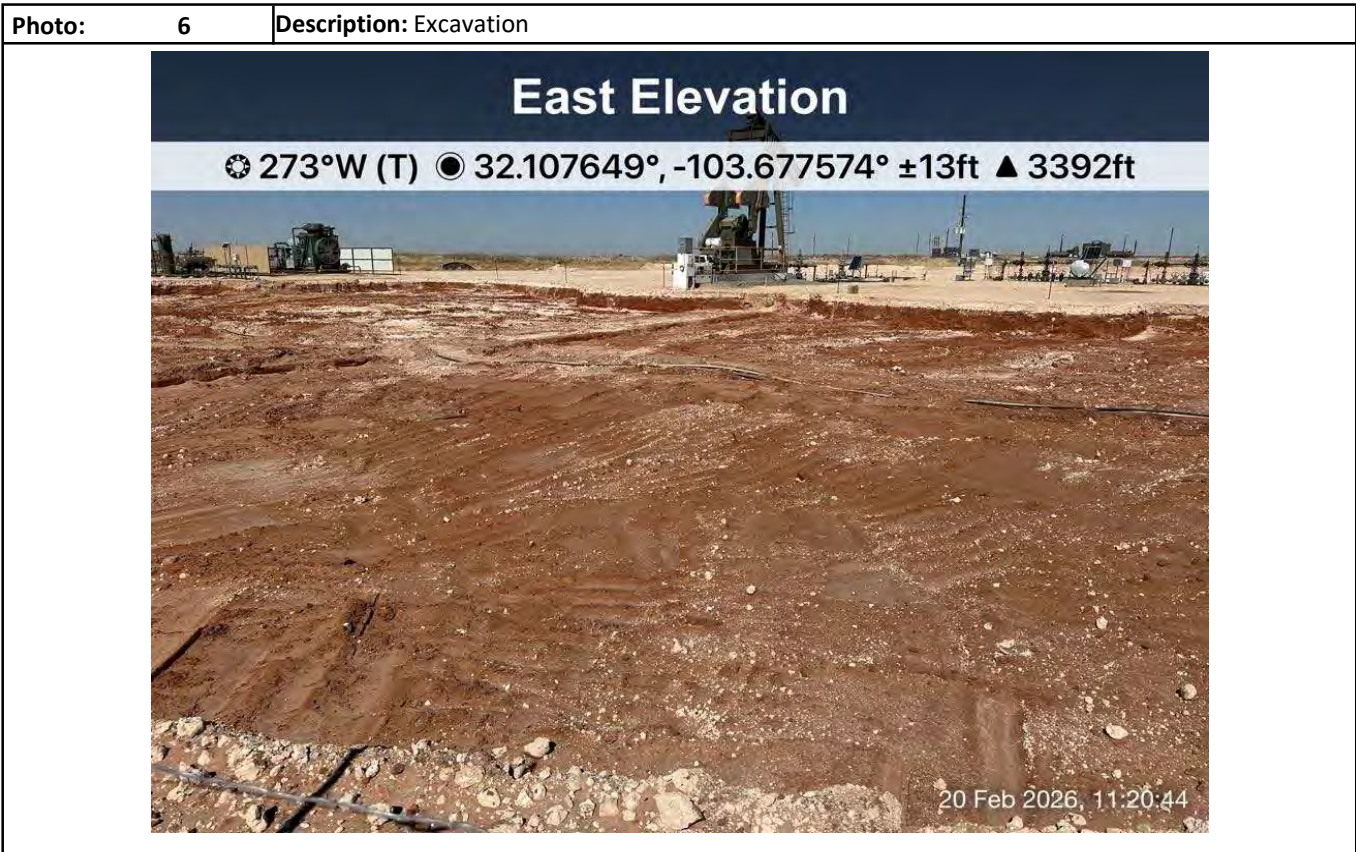

Photographs

Photo: 7	Description: Excavation
<div data-bbox="284 226 1334 1003"><h3 style="text-align: center;">South Elevation</h3><p style="text-align: center;">☀ 2°N (T)    📍 32.107646°, -103.677567° ±9ft    ▲ 3392ft</p><p style="text-align: right;">20 Feb 2026, 11:20:47</p></div>	

Photo: 8	Description: Excavation
<div data-bbox="284 1108 1334 1885"><h3 style="text-align: center;">South West Elevation</h3><p style="text-align: center;">☀ 43°NE (T)    📍 32.107650°, -103.677564° ±6ft    ▲ 3392ft</p><p style="text-align: right;">20 Feb 2026, 11:20:50</p></div>	

Photographs

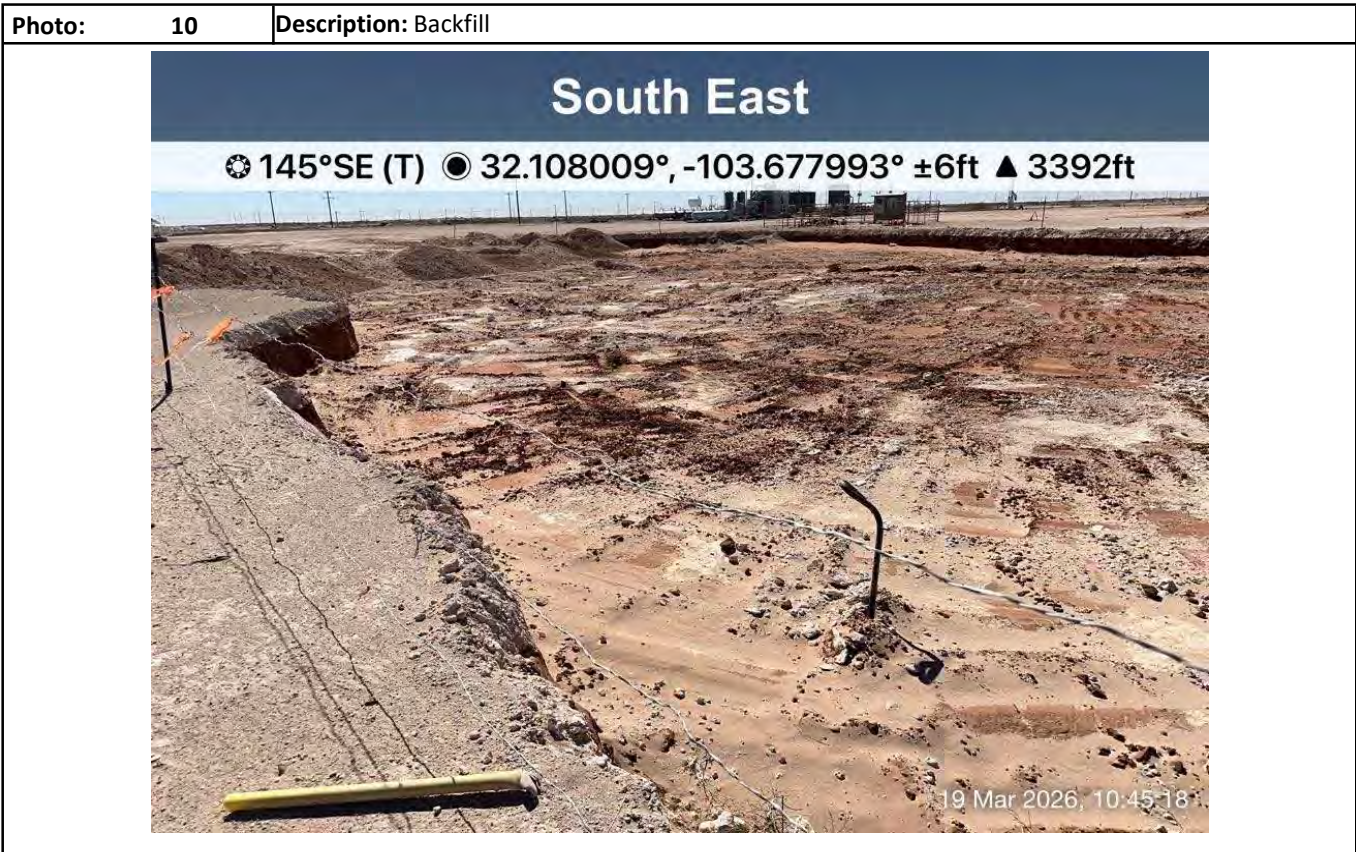

Photographs

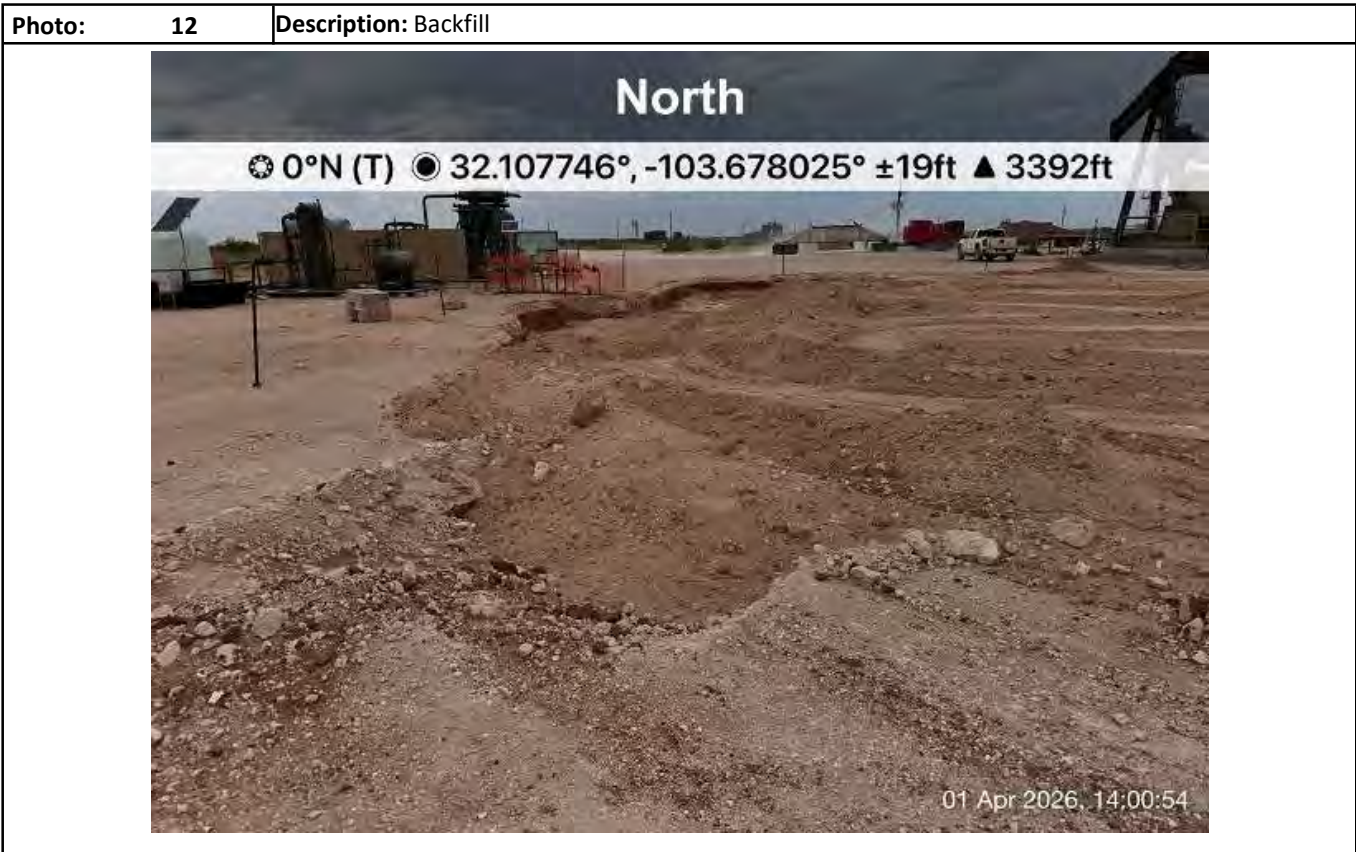

Photographs

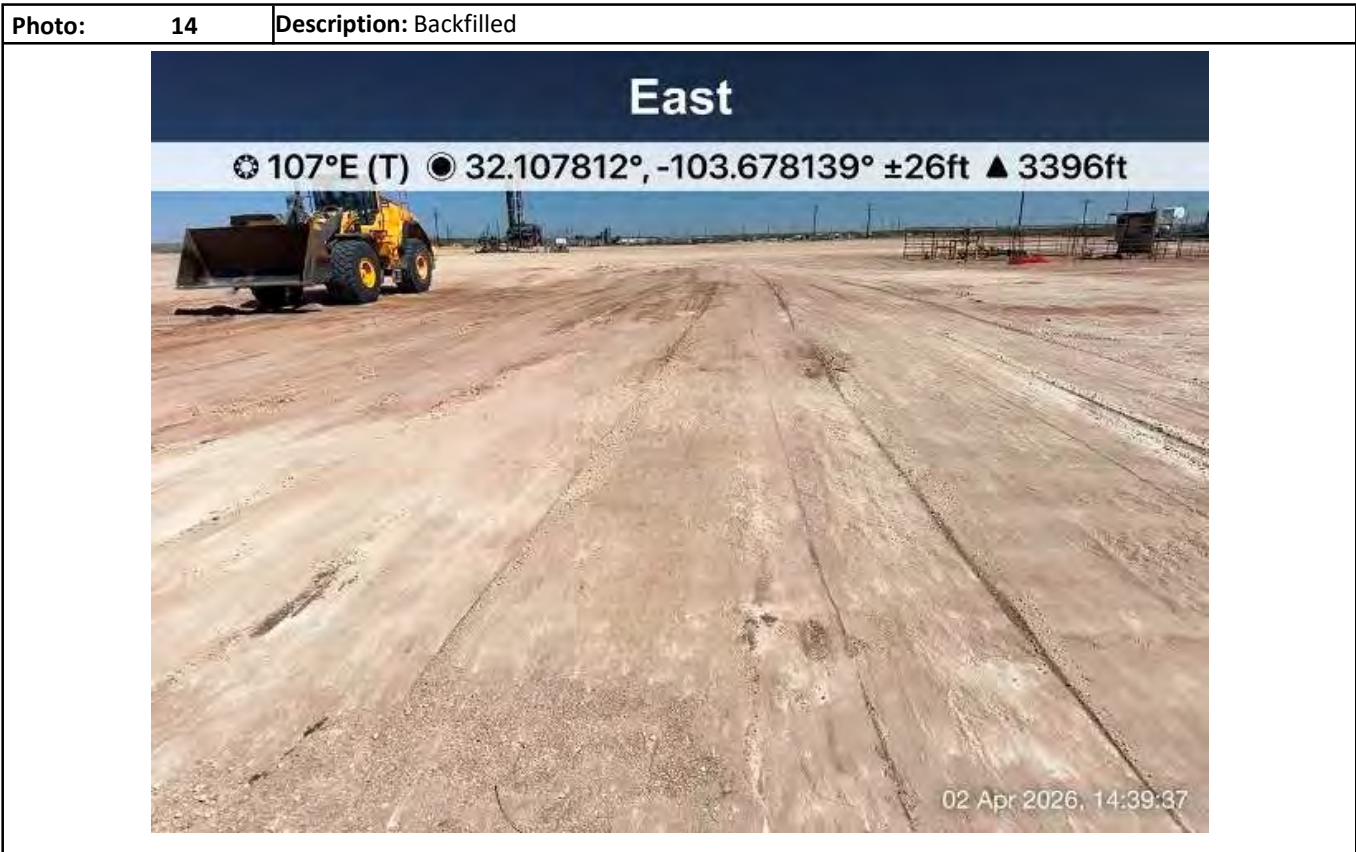

# **Attachment V**

## **Laboratory Analytical Reports**



Environment Testing

- 1
- 2
- 3
- 4
- 5
- 6
- 7
- 8
- 9
- 10
- 11
- 12
- 13
- 14

# ANALYTICAL REPORT

## PREPARED FOR

Attn: Daneil Dominguez  
 Hungry Horse LLC  
 PO BOX 1058  
 Hobbs, New Mexico 88241  
 Generated 11/12/2025 3:58:32 PM

## JOB DESCRIPTION

Van Doo Dah 28-33

## JOB NUMBER

880-64592-1



# Eurofins Midland

## Job Notes

This report may not be reproduced except in full, and with written approval from the laboratory. The results relate only to the samples tested. For questions please contact the Project Manager at the e-mail address or telephone number listed on this page.

Analytical test results meet all requirements of the associated regulatory program (i.e., NELAC (TNI), DoD, and ISO 17025) unless otherwise noted under the individual analysis.

## Authorization



Generated  
11/12/2025 3:58:32 PM

Authorized for release by  
Holly Taylor, Project Manager  
[Holly.Taylor@et.eurofinsus.com](mailto:Holly.Taylor@et.eurofinsus.com)  
(806)794-1296

- 1
- 2
- 3
- 4
- 5
- 6
- 7
- 8
- 9
- 10
- 11
- 12
- 13
- 14

Client: Hungry Horse LLC  
Project/Site: Van Doo Dah 28-33

Laboratory Job ID: 880-64592-1

# Table of Contents

Cover Page . . . . .	1
Table of Contents . . . . .	3
Definitions/Glossary . . . . .	4
Case Narrative . . . . .	5
Client Sample Results . . . . .	7
Surrogate Summary . . . . .	28
QC Sample Results . . . . .	30
QC Association Summary . . . . .	38
Lab Chronicle . . . . .	45
Certification Summary . . . . .	53
Method Summary . . . . .	54
Sample Summary . . . . .	55
Chain of Custody . . . . .	56
Receipt Checklists . . . . .	59

- 1
- 2
- 3
- 4
- 5
- 6
- 7
- 8
- 9
- 10
- 11
- 12
- 13
- 14

## Definitions/Glossary

Client: Hungry Horse LLC  
Project/Site: Van Doo Dah 28-33

Job ID: 880-64592-1

## Qualifiers

## GC VOA

Qualifier	Qualifier Description
S1-	Surrogate recovery exceeds control limits, low biased.
S1+	Surrogate recovery exceeds control limits, high biased.
U	Indicates the analyte was analyzed for but not detected.

## GC Semi VOA

Qualifier	Qualifier Description
4	MS, MSD: The analyte present in the original sample is greater than 4 times the matrix spike concentration; therefore, control limits are not applicable.
S1+	Surrogate recovery exceeds control limits, high biased.
U	Indicates the analyte was analyzed for but not detected.

## HPLC/IC

Qualifier	Qualifier Description
*-	LCS and/or LCSD is outside acceptance limits, low biased.
F1	MS and/or MSD recovery exceeds control limits.
U	Indicates the analyte was analyzed for but not detected.

## Glossary

Abbreviation	These commonly used abbreviations may or may not be present in this report.
☼	Listed under the "D" column to designate that the result is reported on a dry weight basis
%R	Percent Recovery
CFL	Contains Free Liquid
CFU	Colony Forming Unit
CNF	Contains No Free Liquid
DER	Duplicate Error Ratio (normalized absolute difference)
Dil Fac	Dilution Factor
DL	Detection Limit (DoD/DOE)
DL, RA, RE, IN	Indicates a Dilution, Re-analysis, Re-extraction, or additional Initial metals/anion analysis of the sample
DLC	Decision Level Concentration (Radiochemistry)
EDL	Estimated Detection Limit (Dioxin)
LOD	Limit of Detection (DoD/DOE)
LOQ	Limit of Quantitation (DoD/DOE)
MCL	EPA recommended "Maximum Contaminant Level"
MDA	Minimum Detectable Activity (Radiochemistry)
MDC	Minimum Detectable Concentration (Radiochemistry)
MDL	Method Detection Limit
ML	Minimum Level (Dioxin)
MPN	Most Probable Number
MQL	Method Quantitation Limit
NC	Not Calculated
ND	Not Detected at the reporting limit (or MDL or EDL if shown)
NEG	Negative / Absent
POS	Positive / Present
PQL	Practical Quantitation Limit
PRES	Presumptive
QC	Quality Control
RER	Relative Error Ratio (Radiochemistry)
RL	Reporting Limit or Requested Limit (Radiochemistry)
RPD	Relative Percent Difference, a measure of the relative difference between two points
TEF	Toxicity Equivalent Factor (Dioxin)
TEQ	Toxicity Equivalent Quotient (Dioxin)
TNTC	Too Numerous To Count

## Case Narrative

Client: Hungry Horse LLC  
Project: Van Doo Dah 28-33

Job ID: 880-64592-1

**Job ID: 880-64592-1**

**Eurofins Midland**

### Job Narrative 880-64592-1

The analytical test results presented in this report meet all requirements of the associated regulatory program listed on the Accreditation/Certification Summary Page, unless otherwise noted. Data qualifiers and/or narrative comments are included to explain any exceptions, if applicable. Regulated compliance samples (e.g. SDWA, NPDES) must comply with associated agency requirements/permits.

- Matrix-specific batch QC (e.g., MS, MSD, SD) may not be reported when insufficient sample volume is available or when site-specific QC samples are not submitted. In such cases, a Laboratory Control Sample Duplicate (LCSD) may be analyzed to provide precision data for the batch.
- For samples analyzed using surrogate and/or isotope dilution analytes, any recoveries falling outside of established acceptance criteria are re-prepared and/or re-analyzed to confirm results, unless the deviation is due to sample dilution or otherwise explained in the case narrative.

### Receipt

The samples were received on 11/5/2025 2:46 PM. Unless otherwise noted below, the samples arrived in good condition, and, where required, properly preserved and on ice. The temperature of the cooler at receipt time was 5.7°C.

### Receipt Exceptions

The following samples analyzed for method were received and analyzed from an unpreserved bulk soil jar: HZ1-SURF (880-64592-1), HZ1 (880-64592-2), HZ2-SURF (880-64592-3), HZ2 (880-64592-4), HZ3-SURF (880-64592-5), HZ3 (880-64592-6), HZ4-SURF (880-64592-7), HZ4 (880-64592-8), HZ5-SURF (880-64592-9), HZ5 (880-64592-10), SP1-SURF (880-64592-11), SP1 (880-64592-12), SP2-SURF (880-64592-13), SP2 (880-64592-14), SP3-SURF (880-64592-15), SP3 (880-64592-16), SP4-SURF (880-64592-17), SP4 (880-64592-18), SP5-SURF (880-64592-19), SP5 (880-64592-20), SP6-SURF (880-64592-21), SP6 (880-64592-22), SP7-SURF (880-64592-23), SP7 (880-64592-24), SP8-SURF (880-64592-25) and SP8 (880-64592-26).

### GC VOA

Method 8021B: The surrogate recovery for the blank associated with preparation batch 880-123009 and 880-123125 and analytical batch 880-123438 was outside the upper control limits.

Method 8021B: Surrogate recovery for the following samples were outside control limits: HZ1-SURF (880-64592-1), HZ1 (880-64592-2), HZ2-SURF (880-64592-3), HZ2 (880-64592-4), HZ3-SURF (880-64592-5), HZ3 (880-64592-6), HZ4-SURF (880-64592-7), HZ5-SURF (880-64592-9), HZ5 (880-64592-10), SP1-SURF (880-64592-11), SP1 (880-64592-12), SP2-SURF (880-64592-13), SP2 (880-64592-14), SP3-SURF (880-64592-15), SP3 (880-64592-16), SP5 (880-64592-20), (CCV 880-123438/20), (CCV 880-123438/33), (CCV 880-123438/51), (CCV 880-123438/64), (LCS 880-123125/1-A), (LCSD 880-123125/2-A) and (880-64592-A-1-C MS). Evidence of matrix interference is present; therefore, re-extraction and/or re-analysis was not performed.

Method 8021B: Surrogate recovery for the following sample was outside control limits: SP2-SURF (880-64592-13). Evidence of matrix interference is present; therefore, re-extraction and/or re-analysis was not performed.

No additional analytical or quality issues were noted, other than those described above or in the Definitions/ Glossary page.

### Diesel Range Organics

Method 8015MOD\_NM: Due to the high concentration of Diesel Range Organics (Over C10-C28), the matrix spike / matrix spike duplicate (MS/MSD) for preparation batch 880-123054 and analytical batch 880-123398 could not be evaluated for accuracy and precision. The associated laboratory control sample (LCS) met acceptance criteria.

Method 8015MOD\_NM: The continuing calibration verification (CCV) associated with batch 880-123398 recovered above the upper control limit for Diesel Range Organics (Over C10-C28). An acceptable CCV was ran within the 12 hour window, therefore the data has been qualified and reported. The associated sample is:(CCV 880-123398/109).

Method 8015MOD\_NM: Surrogate recovery for the following samples were outside control limits: SP5-SURF (880-64592-19) and SP8-SURF (880-64592-25). Evidence of matrix interference due to high target analytes is present; therefore, re-extraction and/or re-analysis was not performed.

Method 8015MOD\_NM: The surrogate recovery for the blank associated with preparation batch 880-123054 and analytical batch

Eurofins Midland

### Case Narrative

Client: Hungry Horse LLC  
Project: Van Doo Dah 28-33

Job ID: 880-64592-1

**Job ID: 880-64592-1 (Continued)**

**Eurofins Midland**

880-123398 was outside the upper control limits.

Method 8015MOD\_NM: Surrogate recovery for the following samples were outside control limits: (LCS 880-123054/2-A) and (LCSD 880-123054/3-A). Evidence of matrix interferences is not obvious.

Method 8015MOD\_NM: Surrogate recovery for the following sample was outside control limits: (LCSD 880-123032/3-A). Evidence of matrix interference is present; therefore, re-extraction and/or re-analysis was not performed.

Method 8015MOD\_NM: Surrogate recovery for the following samples were outside control limits: (LCS 880-123693/2-A) and (LCSD 880-123693/3-A). Evidence of matrix interference is present; therefore, re-extraction and/or re-analysis was not performed.

Method 8015MOD\_NM: Surrogate recovery for the following sample was outside control limits: SP1-SURF (880-64592-11). Evidence of matrix interference is present; therefore, re-extraction and/or re-analysis was not performed.

No additional analytical or quality issues were noted, other than those described above or in the Definitions/ Glossary page.

**HPLC/IC**

Method 300\_ORGFM\_28D - Soluble: The matrix spike / matrix spike duplicate (MS/MSD) recoveries for preparation batch 880-123059 and analytical batch 880-123263 were outside control limits for one or more analytes. See QC Sample Results for detail. Sample matrix interference and/or non-homogeneity are suspected because the associated laboratory control sample (LCS) recovery is within acceptance limits.

Method 300\_ORGFM\_28D - Soluble: The laboratory control sample (LCS) associated with preparation batch 880-123058 and analytical batch 880-123264 was outside acceptance criteria. Re-extraction and/or re-analysis could not be performed; therefore, the data have been reported. The batch matrix spike/matrix spike duplicate (MS/MSD) was within acceptance limits and may be used to evaluate matrix performance.

No additional analytical or quality issues were noted, other than those described above or in the Definitions/ Glossary page.

Eurofins Midland



### Client Sample Results

Client: Hungry Horse LLC  
 Project/Site: Van Doo Dah 28-33

Job ID: 880-64592-1

**Client Sample ID: HZ1-SURF**

**Lab Sample ID: 880-64592-1**

Date Collected: 11/05/25 00:00

Matrix: Solid

Date Received: 11/05/25 14:46

Sample Depth: Surf

**Method: SW846 8021B - Volatile Organic Compounds (GC)**

Analyte	Result	Qualifier	RL	MDL	Unit	D	Prepared	Analyzed	Dil Fac
Benzene	<0.00200	U	0.00200		mg/Kg		11/06/25 10:45	11/10/25 22:45	1
Toluene	<0.00200	U	0.00200		mg/Kg		11/06/25 10:45	11/10/25 22:45	1
Ethylbenzene	<0.00200	U	0.00200		mg/Kg		11/06/25 10:45	11/10/25 22:45	1
m-Xylene & p-Xylene	<0.00399	U	0.00399		mg/Kg		11/06/25 10:45	11/10/25 22:45	1
o-Xylene	<0.00200	U	0.00200		mg/Kg		11/06/25 10:45	11/10/25 22:45	1
Xylenes, Total	<0.00399	U	0.00399		mg/Kg		11/06/25 10:45	11/10/25 22:45	1

Surrogate	%Recovery	Qualifier	Limits	Prepared	Analyzed	Dil Fac
4-Bromofluorobenzene (Surr)	187	S1+	70 - 130	11/06/25 10:45	11/10/25 22:45	1
1,4-Difluorobenzene (Surr)	90		70 - 130	11/06/25 10:45	11/10/25 22:45	1

**Method: TAL SOP Total BTEX - Total BTEX Calculation**

Analyte	Result	Qualifier	RL	MDL	Unit	D	Prepared	Analyzed	Dil Fac
Total BTEX	<0.00399	U	0.00399		mg/Kg			11/10/25 22:45	1

**Method: SW846 8015 NM - Diesel Range Organics (DRO) (GC)**

Analyte	Result	Qualifier	RL	MDL	Unit	D	Prepared	Analyzed	Dil Fac
Total TPH	<50.0	U	50.0		mg/Kg			11/11/25 21:49	1

**Method: SW846 8015B NM - Diesel Range Organics (DRO) (GC)**

Analyte	Result	Qualifier	RL	MDL	Unit	D	Prepared	Analyzed	Dil Fac
Gasoline Range Organics (GRO)-C6-C10	<50.0	U	50.0		mg/Kg		11/05/25 14:49	11/11/25 21:49	1
Diesel Range Organics (Over C10-C28)	<50.0	U	50.0		mg/Kg		11/05/25 14:49	11/11/25 21:49	1
Oil Range Organics (Over C28-C36)	<50.0	U	50.0		mg/Kg		11/05/25 14:49	11/11/25 21:49	1

Surrogate	%Recovery	Qualifier	Limits	Prepared	Analyzed	Dil Fac
1-Chlorooctane	105		70 - 130	11/05/25 14:49	11/11/25 21:49	1
o-Terphenyl	97		70 - 130	11/05/25 14:49	11/11/25 21:49	1

**Method: EPA 300.0 - Anions, Ion Chromatography - Soluble**

Analyte	Result	Qualifier	RL	MDL	Unit	D	Prepared	Analyzed	Dil Fac
Chloride	174	*-	9.98		mg/Kg			11/10/25 21:01	1

**Client Sample ID: HZ1**

**Lab Sample ID: 880-64592-2**

Date Collected: 11/05/25 00:00

Matrix: Solid

Date Received: 11/05/25 14:46

Sample Depth: 1'

**Method: SW846 8021B - Volatile Organic Compounds (GC)**

Analyte	Result	Qualifier	RL	MDL	Unit	D	Prepared	Analyzed	Dil Fac
Benzene	<0.00201	U	0.00201		mg/Kg		11/06/25 10:45	11/10/25 23:05	1
Toluene	<0.00201	U	0.00201		mg/Kg		11/06/25 10:45	11/10/25 23:05	1
Ethylbenzene	<0.00201	U	0.00201		mg/Kg		11/06/25 10:45	11/10/25 23:05	1
m-Xylene & p-Xylene	<0.00402	U	0.00402		mg/Kg		11/06/25 10:45	11/10/25 23:05	1
o-Xylene	<0.00201	U	0.00201		mg/Kg		11/06/25 10:45	11/10/25 23:05	1
Xylenes, Total	<0.00402	U	0.00402		mg/Kg		11/06/25 10:45	11/10/25 23:05	1

Surrogate	%Recovery	Qualifier	Limits	Prepared	Analyzed	Dil Fac
4-Bromofluorobenzene (Surr)	139	S1+	70 - 130	11/06/25 10:45	11/10/25 23:05	1

Eurofins Midland

### Client Sample Results

Client: Hungry Horse LLC  
 Project/Site: Van Doo Dah 28-33

Job ID: 880-64592-1

**Client Sample ID: HZ1**

**Lab Sample ID: 880-64592-2**

Date Collected: 11/05/25 00:00

Matrix: Solid

Date Received: 11/05/25 14:46

Sample Depth: 1'

**Method: SW846 8021B - Volatile Organic Compounds (GC) (Continued)**

Surrogate	%Recovery	Qualifier	Limits	Prepared	Analyzed	Dil Fac
1,4-Difluorobenzene (Surr)	71		70 - 130	11/06/25 10:45	11/10/25 23:05	1

**Method: TAL SOP Total BTEX - Total BTEX Calculation**

Analyte	Result	Qualifier	RL	MDL	Unit	D	Prepared	Analyzed	Dil Fac
Total BTEX	<0.00402	U	0.00402		mg/Kg			11/10/25 23:05	1

**Method: SW846 8015 NM - Diesel Range Organics (DRO) (GC)**

Analyte	Result	Qualifier	RL	MDL	Unit	D	Prepared	Analyzed	Dil Fac
Total TPH	<49.8	U	49.8		mg/Kg			11/11/25 22:03	1

**Method: SW846 8015B NM - Diesel Range Organics (DRO) (GC)**

Analyte	Result	Qualifier	RL	MDL	Unit	D	Prepared	Analyzed	Dil Fac
Gasoline Range Organics (GRO)-C6-C10	<49.8	U	49.8		mg/Kg		11/05/25 14:49	11/11/25 22:03	1
Diesel Range Organics (Over C10-C28)	<49.8	U	49.8		mg/Kg		11/05/25 14:49	11/11/25 22:03	1
Oil Range Organics (Over C28-C36)	<49.8	U	49.8		mg/Kg		11/05/25 14:49	11/11/25 22:03	1

Surrogate	%Recovery	Qualifier	Limits	Prepared	Analyzed	Dil Fac
1-Chlorooctane	111		70 - 130	11/05/25 14:49	11/11/25 22:03	1
o-Terphenyl	102		70 - 130	11/05/25 14:49	11/11/25 22:03	1

**Method: EPA 300.0 - Anions, Ion Chromatography - Soluble**

Analyte	Result	Qualifier	RL	MDL	Unit	D	Prepared	Analyzed	Dil Fac
Chloride	291	*-	9.96		mg/Kg			11/10/25 21:07	1

**Client Sample ID: HZ2-SURF**

**Lab Sample ID: 880-64592-3**

Date Collected: 11/05/25 00:00

Matrix: Solid

Date Received: 11/05/25 14:46

Sample Depth: Surf

**Method: SW846 8021B - Volatile Organic Compounds (GC)**

Analyte	Result	Qualifier	RL	MDL	Unit	D	Prepared	Analyzed	Dil Fac
Benzene	<0.00202	U	0.00202		mg/Kg		11/06/25 10:45	11/10/25 23:26	1
Toluene	<0.00202	U	0.00202		mg/Kg		11/06/25 10:45	11/10/25 23:26	1
Ethylbenzene	<0.00202	U	0.00202		mg/Kg		11/06/25 10:45	11/10/25 23:26	1
m-Xylene & p-Xylene	<0.00404	U	0.00404		mg/Kg		11/06/25 10:45	11/10/25 23:26	1
o-Xylene	<0.00202	U	0.00202		mg/Kg		11/06/25 10:45	11/10/25 23:26	1
Xylenes, Total	<0.00404	U	0.00404		mg/Kg		11/06/25 10:45	11/10/25 23:26	1

Surrogate	%Recovery	Qualifier	Limits	Prepared	Analyzed	Dil Fac
4-Bromofluorobenzene (Surr)	178	S1+	70 - 130	11/06/25 10:45	11/10/25 23:26	1
1,4-Difluorobenzene (Surr)	86		70 - 130	11/06/25 10:45	11/10/25 23:26	1

**Method: TAL SOP Total BTEX - Total BTEX Calculation**

Analyte	Result	Qualifier	RL	MDL	Unit	D	Prepared	Analyzed	Dil Fac
Total BTEX	<0.00404	U	0.00404		mg/Kg			11/10/25 23:26	1

**Method: SW846 8015 NM - Diesel Range Organics (DRO) (GC)**

Analyte	Result	Qualifier	RL	MDL	Unit	D	Prepared	Analyzed	Dil Fac
Total TPH	<49.8	U	49.8		mg/Kg			11/11/25 22:33	1

Eurofins Midland

### Client Sample Results

Client: Hungry Horse LLC  
 Project/Site: Van Doo Dah 28-33

Job ID: 880-64592-1

**Client Sample ID: HZ2-SURF**

**Lab Sample ID: 880-64592-3**

Date Collected: 11/05/25 00:00

Matrix: Solid

Date Received: 11/05/25 14:46

Sample Depth: Surf

**Method: SW846 8015B NM - Diesel Range Organics (DRO) (GC)**

Analyte	Result	Qualifier	RL	MDL	Unit	D	Prepared	Analyzed	Dil Fac
Gasoline Range Organics (GRO)-C6-C10	<49.8	U	49.8		mg/Kg		11/05/25 14:49	11/11/25 22:33	1
Diesel Range Organics (Over C10-C28)	<49.8	U	49.8		mg/Kg		11/05/25 14:49	11/11/25 22:33	1
Oil Range Organics (Over C28-C36)	<49.8	U	49.8		mg/Kg		11/05/25 14:49	11/11/25 22:33	1
Surrogate	%Recovery	Qualifier	Limits				Prepared	Analyzed	Dil Fac
1-Chlorooctane	104		70 - 130				11/05/25 14:49	11/11/25 22:33	1
o-Terphenyl	97		70 - 130				11/05/25 14:49	11/11/25 22:33	1

**Method: EPA 300.0 - Anions, Ion Chromatography - Soluble**

Analyte	Result	Qualifier	RL	MDL	Unit	D	Prepared	Analyzed	Dil Fac
Chloride	154	*-	9.92		mg/Kg			11/10/25 21:13	1

**Client Sample ID: HZ2**

**Lab Sample ID: 880-64592-4**

Date Collected: 11/05/25 00:00

Matrix: Solid

Date Received: 11/05/25 14:46

Sample Depth: 1'

**Method: SW846 8021B - Volatile Organic Compounds (GC)**

Analyte	Result	Qualifier	RL	MDL	Unit	D	Prepared	Analyzed	Dil Fac
Benzene	<0.00199	U	0.00199		mg/Kg		11/06/25 10:45	11/10/25 23:46	1
Toluene	<0.00199	U	0.00199		mg/Kg		11/06/25 10:45	11/10/25 23:46	1
Ethylbenzene	<0.00199	U	0.00199		mg/Kg		11/06/25 10:45	11/10/25 23:46	1
m-Xylene & p-Xylene	<0.00398	U	0.00398		mg/Kg		11/06/25 10:45	11/10/25 23:46	1
o-Xylene	<0.00199	U	0.00199		mg/Kg		11/06/25 10:45	11/10/25 23:46	1
Xylenes, Total	<0.00398	U	0.00398		mg/Kg		11/06/25 10:45	11/10/25 23:46	1
Surrogate	%Recovery	Qualifier	Limits				Prepared	Analyzed	Dil Fac
4-Bromofluorobenzene (Surr)	177	S1+	70 - 130				11/06/25 10:45	11/10/25 23:46	1
1,4-Difluorobenzene (Surr)	106		70 - 130				11/06/25 10:45	11/10/25 23:46	1

**Method: TAL SOP Total BTEX - Total BTEX Calculation**

Analyte	Result	Qualifier	RL	MDL	Unit	D	Prepared	Analyzed	Dil Fac
Total BTEX	<0.00398	U	0.00398		mg/Kg			11/10/25 23:46	1

**Method: SW846 8015 NM - Diesel Range Organics (DRO) (GC)**

Analyte	Result	Qualifier	RL	MDL	Unit	D	Prepared	Analyzed	Dil Fac
Total TPH	<50.0	U	50.0		mg/Kg			11/11/25 22:49	1

**Method: SW846 8015B NM - Diesel Range Organics (DRO) (GC)**

Analyte	Result	Qualifier	RL	MDL	Unit	D	Prepared	Analyzed	Dil Fac
Gasoline Range Organics (GRO)-C6-C10	<50.0	U	50.0		mg/Kg		11/05/25 14:49	11/11/25 22:49	1
Diesel Range Organics (Over C10-C28)	<50.0	U	50.0		mg/Kg		11/05/25 14:49	11/11/25 22:49	1
Oil Range Organics (Over C28-C36)	<50.0	U	50.0		mg/Kg		11/05/25 14:49	11/11/25 22:49	1
Surrogate	%Recovery	Qualifier	Limits				Prepared	Analyzed	Dil Fac
1-Chlorooctane	110		70 - 130				11/05/25 14:49	11/11/25 22:49	1
o-Terphenyl	101		70 - 130				11/05/25 14:49	11/11/25 22:49	1

Eurofins Midland

### Client Sample Results

Client: Hungry Horse LLC  
 Project/Site: Van Doo Dah 28-33

Job ID: 880-64592-1

**Client Sample ID: HZ2**

**Lab Sample ID: 880-64592-4**

Date Collected: 11/05/25 00:00

Matrix: Solid

Date Received: 11/05/25 14:46

Sample Depth: 1'

**Method: EPA 300.0 - Anions, Ion Chromatography - Soluble**

Analyte	Result	Qualifier	RL	MDL	Unit	D	Prepared	Analyzed	Dil Fac
Chloride	174	*-	10.0		mg/Kg			11/10/25 21:18	1

**Client Sample ID: HZ3-SURF**

**Lab Sample ID: 880-64592-5**

Date Collected: 11/05/25 00:00

Matrix: Solid

Date Received: 11/05/25 14:46

Sample Depth: Surf

**Method: SW846 8021B - Volatile Organic Compounds (GC)**

Analyte	Result	Qualifier	RL	MDL	Unit	D	Prepared	Analyzed	Dil Fac
Benzene	<0.00200	U	0.00200		mg/Kg		11/06/25 10:45	11/11/25 00:07	1
Toluene	<0.00200	U	0.00200		mg/Kg		11/06/25 10:45	11/11/25 00:07	1
Ethylbenzene	<0.00200	U	0.00200		mg/Kg		11/06/25 10:45	11/11/25 00:07	1
m-Xylene & p-Xylene	<0.00399	U	0.00399		mg/Kg		11/06/25 10:45	11/11/25 00:07	1
o-Xylene	<0.00200	U	0.00200		mg/Kg		11/06/25 10:45	11/11/25 00:07	1
Xylenes, Total	<0.00399	U	0.00399		mg/Kg		11/06/25 10:45	11/11/25 00:07	1
<b>Surrogate</b>	<b>%Recovery</b>	<b>Qualifier</b>	<b>Limits</b>				<b>Prepared</b>	<b>Analyzed</b>	<b>Dil Fac</b>
4-Bromofluorobenzene (Surr)	184	S1+	70 - 130				11/06/25 10:45	11/11/25 00:07	1
1,4-Difluorobenzene (Surr)	88		70 - 130				11/06/25 10:45	11/11/25 00:07	1

**Method: TAL SOP Total BTEX - Total BTEX Calculation**

Analyte	Result	Qualifier	RL	MDL	Unit	D	Prepared	Analyzed	Dil Fac
Total BTEX	<0.00399	U	0.00399		mg/Kg			11/11/25 00:07	1

**Method: SW846 8015 NM - Diesel Range Organics (DRO) (GC)**

Analyte	Result	Qualifier	RL	MDL	Unit	D	Prepared	Analyzed	Dil Fac
Total TPH	<49.8	U	49.8		mg/Kg			11/11/25 23:03	1

**Method: SW846 8015B NM - Diesel Range Organics (DRO) (GC)**

Analyte	Result	Qualifier	RL	MDL	Unit	D	Prepared	Analyzed	Dil Fac
Gasoline Range Organics (GRO)-C6-C10	<49.8	U	49.8		mg/Kg		11/05/25 14:49	11/11/25 23:03	1
Diesel Range Organics (Over C10-C28)	<49.8	U	49.8		mg/Kg		11/05/25 14:49	11/11/25 23:03	1
Oil Range Organics (Over C28-C36)	<49.8	U	49.8		mg/Kg		11/05/25 14:49	11/11/25 23:03	1
<b>Surrogate</b>	<b>%Recovery</b>	<b>Qualifier</b>	<b>Limits</b>				<b>Prepared</b>	<b>Analyzed</b>	<b>Dil Fac</b>
1-Chlorooctane	111		70 - 130				11/05/25 14:49	11/11/25 23:03	1
o-Terphenyl	101		70 - 130				11/05/25 14:49	11/11/25 23:03	1

**Method: EPA 300.0 - Anions, Ion Chromatography - Soluble**

Analyte	Result	Qualifier	RL	MDL	Unit	D	Prepared	Analyzed	Dil Fac
Chloride	178	*-	9.90		mg/Kg			11/10/25 21:36	1

### Client Sample Results

Client: Hungry Horse LLC  
 Project/Site: Van Doo Dah 28-33

Job ID: 880-64592-1

**Client Sample ID: HZ3**

**Lab Sample ID: 880-64592-6**

Date Collected: 11/05/25 00:00

Matrix: Solid

Date Received: 11/05/25 14:46

Sample Depth: 1'

**Method: SW846 8021B - Volatile Organic Compounds (GC)**

Analyte	Result	Qualifier	RL	MDL	Unit	D	Prepared	Analyzed	Dil Fac
Benzene	<0.00202	U	0.00202		mg/Kg		11/06/25 10:45	11/11/25 00:27	1
Toluene	<0.00202	U	0.00202		mg/Kg		11/06/25 10:45	11/11/25 00:27	1
Ethylbenzene	<0.00202	U	0.00202		mg/Kg		11/06/25 10:45	11/11/25 00:27	1
m-Xylene & p-Xylene	<0.00404	U	0.00404		mg/Kg		11/06/25 10:45	11/11/25 00:27	1
o-Xylene	<0.00202	U	0.00202		mg/Kg		11/06/25 10:45	11/11/25 00:27	1
Xylenes, Total	<0.00404	U	0.00404		mg/Kg		11/06/25 10:45	11/11/25 00:27	1
<b>Surrogate</b>	<b>%Recovery</b>	<b>Qualifier</b>	<b>Limits</b>				<b>Prepared</b>	<b>Analyzed</b>	<b>Dil Fac</b>
4-Bromofluorobenzene (Surr)	182	S1+	70 - 130				11/06/25 10:45	11/11/25 00:27	1
1,4-Difluorobenzene (Surr)	86		70 - 130				11/06/25 10:45	11/11/25 00:27	1

**Method: TAL SOP Total BTEX - Total BTEX Calculation**

Analyte	Result	Qualifier	RL	MDL	Unit	D	Prepared	Analyzed	Dil Fac
Total BTEX	<0.00404	U	0.00404		mg/Kg			11/11/25 00:27	1

**Method: SW846 8015 NM - Diesel Range Organics (DRO) (GC)**

Analyte	Result	Qualifier	RL	MDL	Unit	D	Prepared	Analyzed	Dil Fac
Total TPH	<49.9	U	49.9		mg/Kg			11/11/25 23:19	1

**Method: SW846 8015B NM - Diesel Range Organics (DRO) (GC)**

Analyte	Result	Qualifier	RL	MDL	Unit	D	Prepared	Analyzed	Dil Fac
Gasoline Range Organics (GRO)-C6-C10	<49.9	U	49.9		mg/Kg		11/05/25 14:49	11/11/25 23:19	1
Diesel Range Organics (Over C10-C28)	<49.9	U	49.9		mg/Kg		11/05/25 14:49	11/11/25 23:19	1
Oil Range Organics (Over C28-C36)	<49.9	U	49.9		mg/Kg		11/05/25 14:49	11/11/25 23:19	1
<b>Surrogate</b>	<b>%Recovery</b>	<b>Qualifier</b>	<b>Limits</b>				<b>Prepared</b>	<b>Analyzed</b>	<b>Dil Fac</b>
1-Chlorooctane	115		70 - 130				11/05/25 14:49	11/11/25 23:19	1
o-Terphenyl	106		70 - 130				11/05/25 14:49	11/11/25 23:19	1

**Method: EPA 300.0 - Anions, Ion Chromatography - Soluble**

Analyte	Result	Qualifier	RL	MDL	Unit	D	Prepared	Analyzed	Dil Fac
Chloride	169	*-	9.96		mg/Kg			11/10/25 21:42	1

**Client Sample ID: HZ4-SURF**

**Lab Sample ID: 880-64592-7**

Date Collected: 11/05/25 00:00

Matrix: Solid

Date Received: 11/05/25 14:46

Sample Depth: Surf

**Method: SW846 8021B - Volatile Organic Compounds (GC)**

Analyte	Result	Qualifier	RL	MDL	Unit	D	Prepared	Analyzed	Dil Fac
Benzene	<0.00199	U	0.00199		mg/Kg		11/06/25 10:45	11/11/25 00:47	1
Toluene	<0.00199	U	0.00199		mg/Kg		11/06/25 10:45	11/11/25 00:47	1
Ethylbenzene	<0.00199	U	0.00199		mg/Kg		11/06/25 10:45	11/11/25 00:47	1
m-Xylene & p-Xylene	<0.00398	U	0.00398		mg/Kg		11/06/25 10:45	11/11/25 00:47	1
o-Xylene	<0.00199	U	0.00199		mg/Kg		11/06/25 10:45	11/11/25 00:47	1
Xylenes, Total	<0.00398	U	0.00398		mg/Kg		11/06/25 10:45	11/11/25 00:47	1
<b>Surrogate</b>	<b>%Recovery</b>	<b>Qualifier</b>	<b>Limits</b>				<b>Prepared</b>	<b>Analyzed</b>	<b>Dil Fac</b>
4-Bromofluorobenzene (Surr)	181	S1+	70 - 130				11/06/25 10:45	11/11/25 00:47	1

Eurofins Midland

### Client Sample Results

Client: Hungry Horse LLC  
 Project/Site: Van Doo Dah 28-33

Job ID: 880-64592-1

**Client Sample ID: HZ4-SURF**

**Lab Sample ID: 880-64592-7**

Date Collected: 11/05/25 00:00

Matrix: Solid

Date Received: 11/05/25 14:46

Sample Depth: Surf

**Method: SW846 8021B - Volatile Organic Compounds (GC) (Continued)**

Surrogate	%Recovery	Qualifier	Limits	Prepared	Analyzed	Dil Fac
1,4-Difluorobenzene (Surr)	114		70 - 130	11/06/25 10:45	11/11/25 00:47	1

**Method: TAL SOP Total BTEX - Total BTEX Calculation**

Analyte	Result	Qualifier	RL	MDL	Unit	D	Prepared	Analyzed	Dil Fac
Total BTEX	<0.00398	U	0.00398		mg/Kg			11/11/25 00:47	1

**Method: SW846 8015 NM - Diesel Range Organics (DRO) (GC)**

Analyte	Result	Qualifier	RL	MDL	Unit	D	Prepared	Analyzed	Dil Fac
Total TPH	<50.0	U	50.0		mg/Kg			11/11/25 23:33	1

**Method: SW846 8015B NM - Diesel Range Organics (DRO) (GC)**

Analyte	Result	Qualifier	RL	MDL	Unit	D	Prepared	Analyzed	Dil Fac
Gasoline Range Organics (GRO)-C6-C10	<50.0	U	50.0		mg/Kg		11/05/25 14:49	11/11/25 23:33	1
Diesel Range Organics (Over C10-C28)	<50.0	U	50.0		mg/Kg		11/05/25 14:49	11/11/25 23:33	1
Oil Range Organics (Over C28-C36)	<50.0	U	50.0		mg/Kg		11/05/25 14:49	11/11/25 23:33	1

Surrogate	%Recovery	Qualifier	Limits	Prepared	Analyzed	Dil Fac
1-Chlorooctane	110		70 - 130	11/05/25 14:49	11/11/25 23:33	1
o-Terphenyl	101		70 - 130	11/05/25 14:49	11/11/25 23:33	1

**Method: EPA 300.0 - Anions, Ion Chromatography - Soluble**

Analyte	Result	Qualifier	RL	MDL	Unit	D	Prepared	Analyzed	Dil Fac
Chloride	206	*-	49.9		mg/Kg			11/11/25 16:31	5

**Client Sample ID: HZ4**

**Lab Sample ID: 880-64592-8**

Date Collected: 11/05/25 00:00

Matrix: Solid

Date Received: 11/05/25 14:46

Sample Depth: 1'

**Method: SW846 8021B - Volatile Organic Compounds (GC)**

Analyte	Result	Qualifier	RL	MDL	Unit	D	Prepared	Analyzed	Dil Fac
Benzene	<0.00200	U	0.00200		mg/Kg		11/06/25 10:45	11/11/25 01:08	1
Toluene	<0.00200	U	0.00200		mg/Kg		11/06/25 10:45	11/11/25 01:08	1
Ethylbenzene	<0.00200	U	0.00200		mg/Kg		11/06/25 10:45	11/11/25 01:08	1
m-Xylene & p-Xylene	<0.00399	U	0.00399		mg/Kg		11/06/25 10:45	11/11/25 01:08	1
o-Xylene	<0.00200	U	0.00200		mg/Kg		11/06/25 10:45	11/11/25 01:08	1
Xylenes, Total	<0.00399	U	0.00399		mg/Kg		11/06/25 10:45	11/11/25 01:08	1

Surrogate	%Recovery	Qualifier	Limits	Prepared	Analyzed	Dil Fac
4-Bromofluorobenzene (Surr)	118		70 - 130	11/06/25 10:45	11/11/25 01:08	1
1,4-Difluorobenzene (Surr)	73		70 - 130	11/06/25 10:45	11/11/25 01:08	1

**Method: TAL SOP Total BTEX - Total BTEX Calculation**

Analyte	Result	Qualifier	RL	MDL	Unit	D	Prepared	Analyzed	Dil Fac
Total BTEX	<0.00399	U	0.00399		mg/Kg			11/11/25 01:08	1

**Method: SW846 8015 NM - Diesel Range Organics (DRO) (GC)**

Analyte	Result	Qualifier	RL	MDL	Unit	D	Prepared	Analyzed	Dil Fac
Total TPH	<49.9	U	49.9		mg/Kg			11/12/25 12:13	1

Eurofins Midland

### Client Sample Results

Client: Hungry Horse LLC  
 Project/Site: Van Doo Dah 28-33

Job ID: 880-64592-1

**Client Sample ID: HZ4**

**Lab Sample ID: 880-64592-8**

Date Collected: 11/05/25 00:00

Matrix: Solid

Date Received: 11/05/25 14:46

Sample Depth: 1'

**Method: SW846 8015B NM - Diesel Range Organics (DRO) (GC)**

Analyte	Result	Qualifier	RL	MDL	Unit	D	Prepared	Analyzed	Dil Fac
Gasoline Range Organics (GRO)-C6-C10	<49.9	U	49.9		mg/Kg		11/11/25 11:22	11/12/25 12:13	1
Diesel Range Organics (Over C10-C28)	<49.9	U	49.9		mg/Kg		11/11/25 11:22	11/12/25 12:13	1
Oil Range Organics (Over C28-C36)	<49.9	U	49.9		mg/Kg		11/11/25 11:22	11/12/25 12:13	1
Surrogate	%Recovery	Qualifier	Limits				Prepared	Analyzed	Dil Fac
1-Chlorooctane	114		70 - 130				11/11/25 11:22	11/12/25 12:13	1
o-Terphenyl	106		70 - 130				11/11/25 11:22	11/12/25 12:13	1

**Method: EPA 300.0 - Anions, Ion Chromatography - Soluble**

Analyte	Result	Qualifier	RL	MDL	Unit	D	Prepared	Analyzed	Dil Fac
Chloride	179	*-	10.0		mg/Kg			11/10/25 22:01	1

**Client Sample ID: HZ5-SURF**

**Lab Sample ID: 880-64592-9**

Date Collected: 11/05/25 00:00

Matrix: Solid

Date Received: 11/05/25 14:46

Sample Depth: Surf

**Method: SW846 8021B - Volatile Organic Compounds (GC)**

Analyte	Result	Qualifier	RL	MDL	Unit	D	Prepared	Analyzed	Dil Fac
Benzene	<0.00201	U	0.00201		mg/Kg		11/06/25 10:45	11/11/25 01:28	1
Toluene	<0.00201	U	0.00201		mg/Kg		11/06/25 10:45	11/11/25 01:28	1
Ethylbenzene	<0.00201	U	0.00201		mg/Kg		11/06/25 10:45	11/11/25 01:28	1
m-Xylene & p-Xylene	<0.00402	U	0.00402		mg/Kg		11/06/25 10:45	11/11/25 01:28	1
o-Xylene	<0.00201	U	0.00201		mg/Kg		11/06/25 10:45	11/11/25 01:28	1
Xylenes, Total	<0.00402	U	0.00402		mg/Kg		11/06/25 10:45	11/11/25 01:28	1
Surrogate	%Recovery	Qualifier	Limits				Prepared	Analyzed	Dil Fac
4-Bromofluorobenzene (Surr)	187	S1+	70 - 130				11/06/25 10:45	11/11/25 01:28	1
1,4-Difluorobenzene (Surr)	87		70 - 130				11/06/25 10:45	11/11/25 01:28	1

**Method: TAL SOP Total BTEX - Total BTEX Calculation**

Analyte	Result	Qualifier	RL	MDL	Unit	D	Prepared	Analyzed	Dil Fac
Total BTEX	<0.00402	U	0.00402		mg/Kg			11/11/25 01:28	1

**Method: SW846 8015 NM - Diesel Range Organics (DRO) (GC)**

Analyte	Result	Qualifier	RL	MDL	Unit	D	Prepared	Analyzed	Dil Fac
Total TPH	<49.8	U	49.8		mg/Kg			11/12/25 12:56	1

**Method: SW846 8015B NM - Diesel Range Organics (DRO) (GC)**

Analyte	Result	Qualifier	RL	MDL	Unit	D	Prepared	Analyzed	Dil Fac
Gasoline Range Organics (GRO)-C6-C10	<49.8	U	49.8		mg/Kg		11/11/25 11:22	11/12/25 12:56	1
Diesel Range Organics (Over C10-C28)	<49.8	U	49.8		mg/Kg		11/11/25 11:22	11/12/25 12:56	1
Oil Range Organics (Over C28-C36)	<49.8	U	49.8		mg/Kg		11/11/25 11:22	11/12/25 12:56	1
Surrogate	%Recovery	Qualifier	Limits				Prepared	Analyzed	Dil Fac
1-Chlorooctane	110		70 - 130				11/11/25 11:22	11/12/25 12:56	1
o-Terphenyl	102		70 - 130				11/11/25 11:22	11/12/25 12:56	1

Eurofins Midland

### Client Sample Results

Client: Hungry Horse LLC  
 Project/Site: Van Doo Dah 28-33

Job ID: 880-64592-1

**Client Sample ID: HZ5-SURF**

**Lab Sample ID: 880-64592-9**

Date Collected: 11/05/25 00:00  
 Date Received: 11/05/25 14:46  
 Sample Depth: Surf

Matrix: Solid

**Method: EPA 300.0 - Anions, Ion Chromatography - Soluble**

Analyte	Result	Qualifier	RL	MDL	Unit	D	Prepared	Analyzed	Dil Fac
Chloride	178	*-	10.1		mg/Kg			11/10/25 22:07	1

**Client Sample ID: HZ5**

**Lab Sample ID: 880-64592-10**

Date Collected: 11/05/25 00:00  
 Date Received: 11/05/25 14:46  
 Sample Depth: 1'

Matrix: Solid

**Method: SW846 8021B - Volatile Organic Compounds (GC)**

Analyte	Result	Qualifier	RL	MDL	Unit	D	Prepared	Analyzed	Dil Fac
Benzene	<0.00201	U	0.00201		mg/Kg		11/06/25 10:45	11/11/25 01:49	1
Toluene	<0.00201	U	0.00201		mg/Kg		11/06/25 10:45	11/11/25 01:49	1
Ethylbenzene	<0.00201	U	0.00201		mg/Kg		11/06/25 10:45	11/11/25 01:49	1
m-Xylene & p-Xylene	<0.00402	U	0.00402		mg/Kg		11/06/25 10:45	11/11/25 01:49	1
o-Xylene	<0.00201	U	0.00201		mg/Kg		11/06/25 10:45	11/11/25 01:49	1
Xylenes, Total	<0.00402	U	0.00402		mg/Kg		11/06/25 10:45	11/11/25 01:49	1
Surrogate	%Recovery	Qualifier	Limits				Prepared	Analyzed	Dil Fac
4-Bromofluorobenzene (Surr)	190	S1+	70 - 130				11/06/25 10:45	11/11/25 01:49	1
1,4-Difluorobenzene (Surr)	102		70 - 130				11/06/25 10:45	11/11/25 01:49	1

**Method: TAL SOP Total BTEX - Total BTEX Calculation**

Analyte	Result	Qualifier	RL	MDL	Unit	D	Prepared	Analyzed	Dil Fac
Total BTEX	<0.00402	U	0.00402		mg/Kg			11/11/25 01:49	1

**Method: SW846 8015 NM - Diesel Range Organics (DRO) (GC)**

Analyte	Result	Qualifier	RL	MDL	Unit	D	Prepared	Analyzed	Dil Fac
Total TPH	<50.0	U	50.0		mg/Kg			11/12/25 13:11	1

**Method: SW846 8015B NM - Diesel Range Organics (DRO) (GC)**

Analyte	Result	Qualifier	RL	MDL	Unit	D	Prepared	Analyzed	Dil Fac
Gasoline Range Organics (GRO)-C6-C10	<50.0	U	50.0		mg/Kg		11/11/25 11:22	11/12/25 13:11	1
Diesel Range Organics (Over C10-C28)	<50.0	U	50.0		mg/Kg		11/11/25 11:22	11/12/25 13:11	1
Oil Range Organics (Over C28-C36)	<50.0	U	50.0		mg/Kg		11/11/25 11:22	11/12/25 13:11	1
Surrogate	%Recovery	Qualifier	Limits				Prepared	Analyzed	Dil Fac
1-Chlorooctane	113		70 - 130				11/11/25 11:22	11/12/25 13:11	1
o-Terphenyl	102		70 - 130				11/11/25 11:22	11/12/25 13:11	1

**Method: EPA 300.0 - Anions, Ion Chromatography - Soluble**

Analyte	Result	Qualifier	RL	MDL	Unit	D	Prepared	Analyzed	Dil Fac
Chloride	180	*-	10.1		mg/Kg			11/10/25 22:13	1

### Client Sample Results

Client: Hungry Horse LLC  
 Project/Site: Van Doo Dah 28-33

Job ID: 880-64592-1

**Client Sample ID: SP1-SURF**

**Lab Sample ID: 880-64592-11**

Date Collected: 11/05/25 00:00

Matrix: Solid

Date Received: 11/05/25 14:46

Sample Depth: Surf

**Method: SW846 8021B - Volatile Organic Compounds (GC)**

Analyte	Result	Qualifier	RL	MDL	Unit	D	Prepared	Analyzed	Dil Fac
Benzene	<0.00200	U	0.00200		mg/Kg		11/06/25 10:45	11/11/25 03:22	1
Toluene	<0.00200	U	0.00200		mg/Kg		11/06/25 10:45	11/11/25 03:22	1
Ethylbenzene	<0.00200	U	0.00200		mg/Kg		11/06/25 10:45	11/11/25 03:22	1
m-Xylene & p-Xylene	<0.00399	U	0.00399		mg/Kg		11/06/25 10:45	11/11/25 03:22	1
<b>o-Xylene</b>	<b>0.00574</b>		0.00200		mg/Kg		11/06/25 10:45	11/11/25 03:22	1
<b>Xylenes, Total</b>	<b>0.00574</b>		0.00399		mg/Kg		11/06/25 10:45	11/11/25 03:22	1

Surrogate	%Recovery	Qualifier	Limits	Prepared	Analyzed	Dil Fac
4-Bromofluorobenzene (Surr)	178	S1+	70 - 130	11/06/25 10:45	11/11/25 03:22	1
1,4-Difluorobenzene (Surr)	84		70 - 130	11/06/25 10:45	11/11/25 03:22	1

**Method: TAL SOP Total BTEX - Total BTEX Calculation**

Analyte	Result	Qualifier	RL	MDL	Unit	D	Prepared	Analyzed	Dil Fac
<b>Total BTEX</b>	<b>0.00574</b>		0.00399		mg/Kg			11/11/25 03:22	1

**Method: SW846 8015 NM - Diesel Range Organics (DRO) (GC)**

Analyte	Result	Qualifier	RL	MDL	Unit	D	Prepared	Analyzed	Dil Fac
<b>Total TPH</b>	<b>12300</b>		498		mg/Kg			11/12/25 13:41	1

**Method: SW846 8015B NM - Diesel Range Organics (DRO) (GC)**

Analyte	Result	Qualifier	RL	MDL	Unit	D	Prepared	Analyzed	Dil Fac
Gasoline Range Organics (GRO)-C6-C10	<498	U	498		mg/Kg		11/11/25 11:22	11/12/25 13:41	10
<b>Diesel Range Organics (Over C10-C28)</b>	<b>10700</b>		498		mg/Kg		11/11/25 11:22	11/12/25 13:41	10
<b>Oil Range Organics (Over C28-C36)</b>	<b>1610</b>		498		mg/Kg		11/11/25 11:22	11/12/25 13:41	10

Surrogate	%Recovery	Qualifier	Limits	Prepared	Analyzed	Dil Fac
1-Chlorooctane	117		70 - 130	11/11/25 11:22	11/12/25 13:41	10
o-Terphenyl	564	S1+	70 - 130	11/11/25 11:22	11/12/25 13:41	10

**Method: EPA 300.0 - Anions, Ion Chromatography - Soluble**

Analyte	Result	Qualifier	RL	MDL	Unit	D	Prepared	Analyzed	Dil Fac
<b>Chloride</b>	<b>62700</b>	<b>*</b>	497		mg/Kg			11/10/25 22:19	50

**Client Sample ID: SP1**

**Lab Sample ID: 880-64592-12**

Date Collected: 11/05/25 00:00

Matrix: Solid

Date Received: 11/05/25 14:46

Sample Depth: 2'

**Method: SW846 8021B - Volatile Organic Compounds (GC)**

Analyte	Result	Qualifier	RL	MDL	Unit	D	Prepared	Analyzed	Dil Fac
Benzene	<0.00199	U	0.00199		mg/Kg		11/06/25 10:45	11/11/25 03:43	1
Toluene	<0.00199	U	0.00199		mg/Kg		11/06/25 10:45	11/11/25 03:43	1
Ethylbenzene	<0.00199	U	0.00199		mg/Kg		11/06/25 10:45	11/11/25 03:43	1
m-Xylene & p-Xylene	<0.00398	U	0.00398		mg/Kg		11/06/25 10:45	11/11/25 03:43	1
o-Xylene	<0.00199	U	0.00199		mg/Kg		11/06/25 10:45	11/11/25 03:43	1
<b>Xylenes, Total</b>	<b>&lt;0.00398</b>	<b>U</b>	<b>0.00398</b>		<b>mg/Kg</b>		<b>11/06/25 10:45</b>	<b>11/11/25 03:43</b>	<b>1</b>

Eurofins Midland

### Client Sample Results

Client: Hungry Horse LLC  
 Project/Site: Van Doo Dah 28-33

Job ID: 880-64592-1

**Client Sample ID: SP1**

**Lab Sample ID: 880-64592-12**

Date Collected: 11/05/25 00:00

Matrix: Solid

Date Received: 11/05/25 14:46

Sample Depth: 2'

Surrogate	%Recovery	Qualifier	Limits	Prepared	Analyzed	Dil Fac
4-Bromofluorobenzene (Surr)	81		70 - 130	11/06/25 10:45	11/11/25 03:43	1
1,4-Difluorobenzene (Surr)	66	S1-	70 - 130	11/06/25 10:45	11/11/25 03:43	1

**Method: TAL SOP Total BTEX - Total BTEX Calculation**

Analyte	Result	Qualifier	RL	MDL	Unit	D	Prepared	Analyzed	Dil Fac
Total BTEX	<0.00398	U	0.00398		mg/Kg			11/11/25 03:43	1

**Method: SW846 8015 NM - Diesel Range Organics (DRO) (GC)**

Analyte	Result	Qualifier	RL	MDL	Unit	D	Prepared	Analyzed	Dil Fac
Total TPH	139		49.9		mg/Kg			11/12/25 13:55	1

**Method: SW846 8015B NM - Diesel Range Organics (DRO) (GC)**

Analyte	Result	Qualifier	RL	MDL	Unit	D	Prepared	Analyzed	Dil Fac
Gasoline Range Organics (GRO)-C6-C10	<49.9	U	49.9		mg/Kg		11/11/25 11:22	11/12/25 13:55	1
<b>Diesel Range Organics (Over C10-C28)</b>	<b>87.7</b>		49.9		mg/Kg		11/11/25 11:22	11/12/25 13:55	1
<b>Oil Range Organics (Over C28-C36)</b>	<b>50.8</b>		49.9		mg/Kg		11/11/25 11:22	11/12/25 13:55	1

Surrogate	%Recovery	Qualifier	Limits	Prepared	Analyzed	Dil Fac
1-Chlorooctane	110		70 - 130	11/11/25 11:22	11/12/25 13:55	1
o-Terphenyl	105		70 - 130	11/11/25 11:22	11/12/25 13:55	1

**Method: EPA 300.0 - Anions, Ion Chromatography - Soluble**

Analyte	Result	Qualifier	RL	MDL	Unit	D	Prepared	Analyzed	Dil Fac
Chloride	336	*-	49.6		mg/Kg			11/10/25 22:25	5

**Client Sample ID: SP2-SURF**

**Lab Sample ID: 880-64592-13**

Date Collected: 11/05/25 00:00

Matrix: Solid

Date Received: 11/05/25 14:46

Sample Depth: Surf

**Method: SW846 8021B - Volatile Organic Compounds (GC)**

Analyte	Result	Qualifier	RL	MDL	Unit	D	Prepared	Analyzed	Dil Fac
Benzene	0.00493		0.00199		mg/Kg		11/06/25 10:45	11/11/25 04:03	1
Toluene	0.432		0.0402		mg/Kg		11/06/25 13:27	11/12/25 02:20	20
Ethylbenzene	0.177		0.00199		mg/Kg		11/06/25 10:45	11/11/25 04:03	1
m-Xylene & p-Xylene	7.04		0.0803		mg/Kg		11/06/25 13:27	11/12/25 02:20	20
o-Xylene	2.85		0.0402		mg/Kg		11/06/25 13:27	11/12/25 02:20	20
Xylenes, Total	9.89		0.0803		mg/Kg		11/06/25 13:27	11/12/25 02:20	20

Surrogate	%Recovery	Qualifier	Limits	Prepared	Analyzed	Dil Fac
4-Bromofluorobenzene (Surr)	692	S1+	70 - 130	11/06/25 10:45	11/11/25 04:03	1
1,4-Difluorobenzene (Surr)	81		70 - 130	11/06/25 10:45	11/11/25 04:03	1

**Method: TAL SOP Total BTEX - Total BTEX Calculation**

Analyte	Result	Qualifier	RL	MDL	Unit	D	Prepared	Analyzed	Dil Fac
Total BTEX	10.5		0.0803		mg/Kg			11/12/25 02:20	1

Eurofins Midland

### Client Sample Results

Client: Hungry Horse LLC  
 Project/Site: Van Doo Dah 28-33

Job ID: 880-64592-1

**Client Sample ID: SP2-SURF**

**Lab Sample ID: 880-64592-13**

Date Collected: 11/05/25 00:00

Matrix: Solid

Date Received: 11/05/25 14:46

Sample Depth: Surf

**Method: SW846 8015 NM - Diesel Range Organics (DRO) (GC)**

Analyte	Result	Qualifier	RL	MDL	Unit	D	Prepared	Analyzed	Dil Fac
Total TPH	7220		50.0		mg/Kg			11/09/25 20:38	1

**Method: SW846 8015B NM - Diesel Range Organics (DRO) (GC)**

Analyte	Result	Qualifier	RL	MDL	Unit	D	Prepared	Analyzed	Dil Fac
Gasoline Range Organics (GRO)-C6-C10	203		50.0		mg/Kg		11/05/25 16:17	11/09/25 20:38	1
Diesel Range Organics (Over C10-C28)	7020		50.0		mg/Kg		11/05/25 16:17	11/09/25 20:38	1
Oil Range Organics (Over C28-C36)	<50.0	U	50.0		mg/Kg		11/05/25 16:17	11/09/25 20:38	1
Surrogate	%Recovery	Qualifier	Limits				Prepared	Analyzed	Dil Fac
1-Chlorooctane	94		70 - 130				11/05/25 16:17	11/09/25 20:38	1
o-Terphenyl	122		70 - 130				11/05/25 16:17	11/09/25 20:38	1

**Method: EPA 300.0 - Anions, Ion Chromatography - Soluble**

Analyte	Result	Qualifier	RL	MDL	Unit	D	Prepared	Analyzed	Dil Fac
Chloride	1970	*-	50.0		mg/Kg			11/10/25 22:31	5

**Client Sample ID: SP2**

**Lab Sample ID: 880-64592-14**

Date Collected: 11/05/25 00:00

Matrix: Solid

Date Received: 11/05/25 14:46

Sample Depth: 2'

**Method: SW846 8021B - Volatile Organic Compounds (GC)**

Analyte	Result	Qualifier	RL	MDL	Unit	D	Prepared	Analyzed	Dil Fac
Benzene	<0.00200	U	0.00200		mg/Kg		11/06/25 10:45	11/11/25 04:24	1
Toluene	<0.00200	U	0.00200		mg/Kg		11/06/25 10:45	11/11/25 04:24	1
Ethylbenzene	<0.00200	U	0.00200		mg/Kg		11/06/25 10:45	11/11/25 04:24	1
m-Xylene & p-Xylene	<0.00399	U	0.00399		mg/Kg		11/06/25 10:45	11/11/25 04:24	1
o-Xylene	<0.00200	U	0.00200		mg/Kg		11/06/25 10:45	11/11/25 04:24	1
Xylenes, Total	<0.00399	U	0.00399		mg/Kg		11/06/25 10:45	11/11/25 04:24	1
Surrogate	%Recovery	Qualifier	Limits				Prepared	Analyzed	Dil Fac
4-Bromofluorobenzene (Surr)	189	S1+	70 - 130				11/06/25 10:45	11/11/25 04:24	1
1,4-Difluorobenzene (Surr)	83		70 - 130				11/06/25 10:45	11/11/25 04:24	1

**Method: TAL SOP Total BTEX - Total BTEX Calculation**

Analyte	Result	Qualifier	RL	MDL	Unit	D	Prepared	Analyzed	Dil Fac
Total BTEX	<0.00399	U	0.00399		mg/Kg			11/11/25 04:24	1

**Method: SW846 8015 NM - Diesel Range Organics (DRO) (GC)**

Analyte	Result	Qualifier	RL	MDL	Unit	D	Prepared	Analyzed	Dil Fac
Total TPH	114		49.9		mg/Kg			11/09/25 21:36	1

**Method: SW846 8015B NM - Diesel Range Organics (DRO) (GC)**

Analyte	Result	Qualifier	RL	MDL	Unit	D	Prepared	Analyzed	Dil Fac
Gasoline Range Organics (GRO)-C6-C10	<49.9	U	49.9		mg/Kg		11/05/25 16:17	11/09/25 21:36	1
Diesel Range Organics (Over C10-C28)	114		49.9		mg/Kg		11/05/25 16:17	11/09/25 21:36	1
Oil Range Organics (Over C28-C36)	<49.9	U	49.9		mg/Kg		11/05/25 16:17	11/09/25 21:36	1

Eurofins Midland

### Client Sample Results

Client: Hungry Horse LLC  
 Project/Site: Van Doo Dah 28-33

Job ID: 880-64592-1

**Client Sample ID: SP2**

**Lab Sample ID: 880-64592-14**

Date Collected: 11/05/25 00:00

Matrix: Solid

Date Received: 11/05/25 14:46

Sample Depth: 2'

Surrogate	%Recovery	Qualifier	Limits	Prepared	Analyzed	Dil Fac
1-Chlorooctane	94		70 - 130	11/05/25 16:17	11/09/25 21:36	1
o-Terphenyl	89		70 - 130	11/05/25 16:17	11/09/25 21:36	1

**Method: EPA 300.0 - Anions, Ion Chromatography - Soluble**

Analyte	Result	Qualifier	RL	MDL	Unit	D	Prepared	Analyzed	Dil Fac
Chloride	259	F1	9.98		mg/Kg			11/08/25 17:20	1

**Client Sample ID: SP3-SURF**

**Lab Sample ID: 880-64592-15**

Date Collected: 11/05/25 00:00

Matrix: Solid

Date Received: 11/05/25 14:46

Sample Depth: Surf

**Method: SW846 8021B - Volatile Organic Compounds (GC)**

Analyte	Result	Qualifier	RL	MDL	Unit	D	Prepared	Analyzed	Dil Fac
Benzene	<0.00201	U	0.00201		mg/Kg		11/06/25 10:45	11/11/25 04:44	1
Toluene	<0.00201	U	0.00201		mg/Kg		11/06/25 10:45	11/11/25 04:44	1
Ethylbenzene	<0.00201	U	0.00201		mg/Kg		11/06/25 10:45	11/11/25 04:44	1
m-Xylene & p-Xylene	<0.00402	U	0.00402		mg/Kg		11/06/25 10:45	11/11/25 04:44	1
o-Xylene	<0.00201	U	0.00201		mg/Kg		11/06/25 10:45	11/11/25 04:44	1
Xylenes, Total	<0.00402	U	0.00402		mg/Kg		11/06/25 10:45	11/11/25 04:44	1

Surrogate	%Recovery	Qualifier	Limits	Prepared	Analyzed	Dil Fac
4-Bromofluorobenzene (Surr)	189	S1+	70 - 130	11/06/25 10:45	11/11/25 04:44	1
1,4-Difluorobenzene (Surr)	87		70 - 130	11/06/25 10:45	11/11/25 04:44	1

**Method: TAL SOP Total BTEX - Total BTEX Calculation**

Analyte	Result	Qualifier	RL	MDL	Unit	D	Prepared	Analyzed	Dil Fac
Total BTEX	<0.00402	U	0.00402		mg/Kg			11/11/25 04:44	1

**Method: SW846 8015 NM - Diesel Range Organics (DRO) (GC)**

Analyte	Result	Qualifier	RL	MDL	Unit	D	Prepared	Analyzed	Dil Fac
Total TPH	145		50.0		mg/Kg			11/09/25 21:55	1

**Method: SW846 8015B NM - Diesel Range Organics (DRO) (GC)**

Analyte	Result	Qualifier	RL	MDL	Unit	D	Prepared	Analyzed	Dil Fac
Gasoline Range Organics (GRO)-C6-C10	<50.0	U	50.0		mg/Kg		11/05/25 16:17	11/09/25 21:55	1
<b>Diesel Range Organics (Over C10-C28)</b>	<b>145</b>		50.0		mg/Kg		11/05/25 16:17	11/09/25 21:55	1
Oil Range Organics (Over C28-C36)	<50.0	U	50.0		mg/Kg		11/05/25 16:17	11/09/25 21:55	1

Surrogate	%Recovery	Qualifier	Limits	Prepared	Analyzed	Dil Fac
1-Chlorooctane	89		70 - 130	11/05/25 16:17	11/09/25 21:55	1
o-Terphenyl	78		70 - 130	11/05/25 16:17	11/09/25 21:55	1

**Method: EPA 300.0 - Anions, Ion Chromatography - Soluble**

Analyte	Result	Qualifier	RL	MDL	Unit	D	Prepared	Analyzed	Dil Fac
Chloride	7950		198		mg/Kg			11/08/25 17:37	20

Eurofins Midland

### Client Sample Results

Client: Hungry Horse LLC  
 Project/Site: Van Doo Dah 28-33

Job ID: 880-64592-1

**Client Sample ID: SP3**

**Lab Sample ID: 880-64592-16**

Date Collected: 11/05/25 00:00

Matrix: Solid

Date Received: 11/05/25 14:46

Sample Depth: 2'

**Method: SW846 8021B - Volatile Organic Compounds (GC)**

Analyte	Result	Qualifier	RL	MDL	Unit	D	Prepared	Analyzed	Dil Fac
Benzene	<0.00201	U	0.00201		mg/Kg		11/06/25 10:45	11/11/25 05:04	1
Toluene	<0.00201	U	0.00201		mg/Kg		11/06/25 10:45	11/11/25 05:04	1
Ethylbenzene	<0.00201	U	0.00201		mg/Kg		11/06/25 10:45	11/11/25 05:04	1
m-Xylene & p-Xylene	<0.00402	U	0.00402		mg/Kg		11/06/25 10:45	11/11/25 05:04	1
o-Xylene	<0.00201	U	0.00201		mg/Kg		11/06/25 10:45	11/11/25 05:04	1
Xylenes, Total	<0.00402	U	0.00402		mg/Kg		11/06/25 10:45	11/11/25 05:04	1

Surrogate	%Recovery	Qualifier	Limits	Prepared	Analyzed	Dil Fac
4-Bromofluorobenzene (Surr)	190	S1+	70 - 130	11/06/25 10:45	11/11/25 05:04	1
1,4-Difluorobenzene (Surr)	131	S1+	70 - 130	11/06/25 10:45	11/11/25 05:04	1

**Method: TAL SOP Total BTEX - Total BTEX Calculation**

Analyte	Result	Qualifier	RL	MDL	Unit	D	Prepared	Analyzed	Dil Fac
Total BTEX	<0.00402	U	0.00402		mg/Kg			11/11/25 05:04	1

**Method: SW846 8015 NM - Diesel Range Organics (DRO) (GC)**

Analyte	Result	Qualifier	RL	MDL	Unit	D	Prepared	Analyzed	Dil Fac
Total TPH	<49.9	U	49.9		mg/Kg			11/09/25 22:14	1

**Method: SW846 8015B NM - Diesel Range Organics (DRO) (GC)**

Analyte	Result	Qualifier	RL	MDL	Unit	D	Prepared	Analyzed	Dil Fac
Gasoline Range Organics (GRO)-C6-C10	<49.9	U	49.9		mg/Kg		11/05/25 16:17	11/09/25 22:14	1
Diesel Range Organics (Over C10-C28)	<49.9	U	49.9		mg/Kg		11/05/25 16:17	11/09/25 22:14	1
Oil Range Organics (Over C28-C36)	<49.9	U	49.9		mg/Kg		11/05/25 16:17	11/09/25 22:14	1

Surrogate	%Recovery	Qualifier	Limits	Prepared	Analyzed	Dil Fac
1-Chlorooctane	88		70 - 130	11/05/25 16:17	11/09/25 22:14	1
o-Terphenyl	78		70 - 130	11/05/25 16:17	11/09/25 22:14	1

**Method: EPA 300.0 - Anions, Ion Chromatography - Soluble**

Analyte	Result	Qualifier	RL	MDL	Unit	D	Prepared	Analyzed	Dil Fac
Chloride	236		9.96		mg/Kg			11/08/25 17:43	1

**Client Sample ID: SP4-SURF**

**Lab Sample ID: 880-64592-17**

Date Collected: 11/05/25 00:00

Matrix: Solid

Date Received: 11/05/25 14:46

Sample Depth: Surf

**Method: SW846 8021B - Volatile Organic Compounds (GC)**

Analyte	Result	Qualifier	RL	MDL	Unit	D	Prepared	Analyzed	Dil Fac
Benzene	<0.00199	U	0.00199		mg/Kg		11/06/25 10:45	11/11/25 05:25	1
Toluene	<0.00199	U	0.00199		mg/Kg		11/06/25 10:45	11/11/25 05:25	1
Ethylbenzene	<0.00199	U	0.00199		mg/Kg		11/06/25 10:45	11/11/25 05:25	1
m-Xylene & p-Xylene	<0.00398	U	0.00398		mg/Kg		11/06/25 10:45	11/11/25 05:25	1
o-Xylene	<0.00199	U	0.00199		mg/Kg		11/06/25 10:45	11/11/25 05:25	1
Xylenes, Total	<0.00398	U	0.00398		mg/Kg		11/06/25 10:45	11/11/25 05:25	1

Surrogate	%Recovery	Qualifier	Limits	Prepared	Analyzed	Dil Fac
4-Bromofluorobenzene (Surr)	108		70 - 130	11/06/25 10:45	11/11/25 05:25	1

Eurofins Midland

### Client Sample Results

Client: Hungry Horse LLC  
 Project/Site: Van Doo Dah 28-33

Job ID: 880-64592-1

**Client Sample ID: SP4-SURF**

**Lab Sample ID: 880-64592-17**

Date Collected: 11/05/25 00:00

Matrix: Solid

Date Received: 11/05/25 14:46

Sample Depth: Surf

**Method: SW846 8021B - Volatile Organic Compounds (GC) (Continued)**

Surrogate	%Recovery	Qualifier	Limits	Prepared	Analyzed	Dil Fac
1,4-Difluorobenzene (Surr)	78		70 - 130	11/06/25 10:45	11/11/25 05:25	1

**Method: TAL SOP Total BTEX - Total BTEX Calculation**

Analyte	Result	Qualifier	RL	MDL	Unit	D	Prepared	Analyzed	Dil Fac
Total BTEX	<0.00398	U	0.00398		mg/Kg			11/11/25 05:25	1

**Method: SW846 8015 NM - Diesel Range Organics (DRO) (GC)**

Analyte	Result	Qualifier	RL	MDL	Unit	D	Prepared	Analyzed	Dil Fac
Total TPH	<50.0	U	50.0		mg/Kg			11/09/25 22:33	1

**Method: SW846 8015B NM - Diesel Range Organics (DRO) (GC)**

Analyte	Result	Qualifier	RL	MDL	Unit	D	Prepared	Analyzed	Dil Fac
Gasoline Range Organics (GRO)-C6-C10	<50.0	U	50.0		mg/Kg		11/05/25 16:17	11/09/25 22:33	1
Diesel Range Organics (Over C10-C28)	<50.0	U	50.0		mg/Kg		11/05/25 16:17	11/09/25 22:33	1
Oil Range Organics (Over C28-C36)	<50.0	U	50.0		mg/Kg		11/05/25 16:17	11/09/25 22:33	1

Surrogate	%Recovery	Qualifier	Limits	Prepared	Analyzed	Dil Fac
1-Chlorooctane	93		70 - 130	11/05/25 16:17	11/09/25 22:33	1
o-Terphenyl	89		70 - 130	11/05/25 16:17	11/09/25 22:33	1

**Method: EPA 300.0 - Anions, Ion Chromatography - Soluble**

Analyte	Result	Qualifier	RL	MDL	Unit	D	Prepared	Analyzed	Dil Fac
Chloride	11900		199		mg/Kg			11/08/25 17:49	20

**Client Sample ID: SP4**

**Lab Sample ID: 880-64592-18**

Date Collected: 11/05/25 00:00

Matrix: Solid

Date Received: 11/05/25 14:46

Sample Depth: 2'

**Method: SW846 8021B - Volatile Organic Compounds (GC)**

Analyte	Result	Qualifier	RL	MDL	Unit	D	Prepared	Analyzed	Dil Fac
Benzene	<0.00199	U	0.00199		mg/Kg		11/06/25 10:45	11/11/25 05:45	1
Toluene	<0.00199	U	0.00199		mg/Kg		11/06/25 10:45	11/11/25 05:45	1
Ethylbenzene	<0.00199	U	0.00199		mg/Kg		11/06/25 10:45	11/11/25 05:45	1
m-Xylene & p-Xylene	<0.00398	U	0.00398		mg/Kg		11/06/25 10:45	11/11/25 05:45	1
o-Xylene	<0.00199	U	0.00199		mg/Kg		11/06/25 10:45	11/11/25 05:45	1
Xylenes, Total	<0.00398	U	0.00398		mg/Kg		11/06/25 10:45	11/11/25 05:45	1

Surrogate	%Recovery	Qualifier	Limits	Prepared	Analyzed	Dil Fac
4-Bromofluorobenzene (Surr)	121		70 - 130	11/06/25 10:45	11/11/25 05:45	1
1,4-Difluorobenzene (Surr)	83		70 - 130	11/06/25 10:45	11/11/25 05:45	1

**Method: TAL SOP Total BTEX - Total BTEX Calculation**

Analyte	Result	Qualifier	RL	MDL	Unit	D	Prepared	Analyzed	Dil Fac
Total BTEX	<0.00398	U	0.00398		mg/Kg			11/11/25 05:45	1

**Method: SW846 8015 NM - Diesel Range Organics (DRO) (GC)**

Analyte	Result	Qualifier	RL	MDL	Unit	D	Prepared	Analyzed	Dil Fac
Total TPH	<50.0	U	50.0		mg/Kg			11/09/25 22:53	1

Eurofins Midland

### Client Sample Results

Client: Hungry Horse LLC  
 Project/Site: Van Doo Dah 28-33

Job ID: 880-64592-1

**Client Sample ID: SP4**

**Lab Sample ID: 880-64592-18**

Date Collected: 11/05/25 00:00

Matrix: Solid

Date Received: 11/05/25 14:46

Sample Depth: 2'

**Method: SW846 8015B NM - Diesel Range Organics (DRO) (GC)**

Analyte	Result	Qualifier	RL	MDL	Unit	D	Prepared	Analyzed	Dil Fac
Gasoline Range Organics (GRO)-C6-C10	<50.0	U	50.0		mg/Kg		11/05/25 16:17	11/09/25 22:53	1
Diesel Range Organics (Over C10-C28)	<50.0	U	50.0		mg/Kg		11/05/25 16:17	11/09/25 22:53	1
Oil Range Organics (Over C28-C36)	<50.0	U	50.0		mg/Kg		11/05/25 16:17	11/09/25 22:53	1
Surrogate	%Recovery	Qualifier	Limits				Prepared	Analyzed	Dil Fac
1-Chlorooctane	86		70 - 130				11/05/25 16:17	11/09/25 22:53	1
o-Terphenyl	75		70 - 130				11/05/25 16:17	11/09/25 22:53	1

**Method: EPA 300.0 - Anions, Ion Chromatography - Soluble**

Analyte	Result	Qualifier	RL	MDL	Unit	D	Prepared	Analyzed	Dil Fac
Chloride	167		10.0		mg/Kg			11/08/25 17:55	1

**Client Sample ID: SP5-SURF**

**Lab Sample ID: 880-64592-19**

Date Collected: 11/05/25 00:00

Matrix: Solid

Date Received: 11/05/25 14:46

Sample Depth: Surf

**Method: SW846 8021B - Volatile Organic Compounds (GC)**

Analyte	Result	Qualifier	RL	MDL	Unit	D	Prepared	Analyzed	Dil Fac
Benzene	<0.00200	U	0.00200		mg/Kg		11/06/25 10:45	11/11/25 06:06	1
Toluene	<0.00200	U	0.00200		mg/Kg		11/06/25 10:45	11/11/25 06:06	1
Ethylbenzene	<0.00200	U	0.00200		mg/Kg		11/06/25 10:45	11/11/25 06:06	1
m-Xylene & p-Xylene	<0.00399	U	0.00399		mg/Kg		11/06/25 10:45	11/11/25 06:06	1
o-Xylene	<0.00200	U	0.00200		mg/Kg		11/06/25 10:45	11/11/25 06:06	1
Xylenes, Total	<0.00399	U	0.00399		mg/Kg		11/06/25 10:45	11/11/25 06:06	1
Surrogate	%Recovery	Qualifier	Limits				Prepared	Analyzed	Dil Fac
4-Bromofluorobenzene (Surr)	100		70 - 130				11/06/25 10:45	11/11/25 06:06	1
1,4-Difluorobenzene (Surr)	83		70 - 130				11/06/25 10:45	11/11/25 06:06	1

**Method: TAL SOP Total BTEX - Total BTEX Calculation**

Analyte	Result	Qualifier	RL	MDL	Unit	D	Prepared	Analyzed	Dil Fac
Total BTEX	<0.00399	U	0.00399		mg/Kg			11/11/25 06:06	1

**Method: SW846 8015 NM - Diesel Range Organics (DRO) (GC)**

Analyte	Result	Qualifier	RL	MDL	Unit	D	Prepared	Analyzed	Dil Fac
Total TPH	14900		999		mg/Kg			11/09/25 23:11	1

**Method: SW846 8015B NM - Diesel Range Organics (DRO) (GC)**

Analyte	Result	Qualifier	RL	MDL	Unit	D	Prepared	Analyzed	Dil Fac
Gasoline Range Organics (GRO)-C6-C10	<999	U	999		mg/Kg		11/05/25 16:17	11/09/25 23:11	20
Diesel Range Organics (Over C10-C28)	14900		999		mg/Kg		11/05/25 16:17	11/09/25 23:11	20
Oil Range Organics (Over C28-C36)	<999	U	999		mg/Kg		11/05/25 16:17	11/09/25 23:11	20
Surrogate	%Recovery	Qualifier	Limits				Prepared	Analyzed	Dil Fac
1-Chlorooctane	95		70 - 130				11/05/25 16:17	11/09/25 23:11	20
o-Terphenyl	491	S1+	70 - 130				11/05/25 16:17	11/09/25 23:11	20

Eurofins Midland

### Client Sample Results

Client: Hungry Horse LLC  
 Project/Site: Van Doo Dah 28-33

Job ID: 880-64592-1

**Client Sample ID: SP5-SURF**

**Lab Sample ID: 880-64592-19**

Date Collected: 11/05/25 00:00

Matrix: Solid

Date Received: 11/05/25 14:46

Sample Depth: Surf

**Method: EPA 300.0 - Anions, Ion Chromatography - Soluble**

Analyte	Result	Qualifier	RL	MDL	Unit	D	Prepared	Analyzed	Dil Fac
Chloride	13000		198		mg/Kg			11/08/25 18:12	20

**Client Sample ID: SP5**

**Lab Sample ID: 880-64592-20**

Date Collected: 11/05/25 00:00

Matrix: Solid

Date Received: 11/05/25 14:46

Sample Depth: 2'

**Method: SW846 8021B - Volatile Organic Compounds (GC)**

Analyte	Result	Qualifier	RL	MDL	Unit	D	Prepared	Analyzed	Dil Fac
Benzene	<0.00201	U	0.00201		mg/Kg		11/06/25 10:45	11/11/25 06:26	1
Toluene	<0.00201	U	0.00201		mg/Kg		11/06/25 10:45	11/11/25 06:26	1
Ethylbenzene	<0.00201	U	0.00201		mg/Kg		11/06/25 10:45	11/11/25 06:26	1
m-Xylene & p-Xylene	<0.00402	U	0.00402		mg/Kg		11/06/25 10:45	11/11/25 06:26	1
o-Xylene	<0.00201	U	0.00201		mg/Kg		11/06/25 10:45	11/11/25 06:26	1
Xylenes, Total	<0.00402	U	0.00402		mg/Kg		11/06/25 10:45	11/11/25 06:26	1
<b>Surrogate</b>	<b>%Recovery</b>	<b>Qualifier</b>	<b>Limits</b>				<b>Prepared</b>	<b>Analyzed</b>	<b>Dil Fac</b>
4-Bromofluorobenzene (Surr)	179	S1+	70 - 130				11/06/25 10:45	11/11/25 06:26	1
1,4-Difluorobenzene (Surr)	84		70 - 130				11/06/25 10:45	11/11/25 06:26	1

**Method: TAL SOP Total BTEX - Total BTEX Calculation**

Analyte	Result	Qualifier	RL	MDL	Unit	D	Prepared	Analyzed	Dil Fac
Total BTEX	<0.00402	U	0.00402		mg/Kg			11/11/25 06:26	1

**Method: SW846 8015 NM - Diesel Range Organics (DRO) (GC)**

Analyte	Result	Qualifier	RL	MDL	Unit	D	Prepared	Analyzed	Dil Fac
Total TPH	153		50.0		mg/Kg			11/09/25 23:30	1

**Method: SW846 8015B NM - Diesel Range Organics (DRO) (GC)**

Analyte	Result	Qualifier	RL	MDL	Unit	D	Prepared	Analyzed	Dil Fac
Gasoline Range Organics (GRO)-C6-C10	<50.0	U	50.0		mg/Kg		11/05/25 16:17	11/09/25 23:30	1
<b>Diesel Range Organics (Over C10-C28)</b>	<b>153</b>		<b>50.0</b>		<b>mg/Kg</b>		<b>11/05/25 16:17</b>	<b>11/09/25 23:30</b>	<b>1</b>
Oil Range Organics (Over C28-C36)	<50.0	U	50.0		mg/Kg		11/05/25 16:17	11/09/25 23:30	1
<b>Surrogate</b>	<b>%Recovery</b>	<b>Qualifier</b>	<b>Limits</b>				<b>Prepared</b>	<b>Analyzed</b>	<b>Dil Fac</b>
1-Chlorooctane	88		70 - 130				11/05/25 16:17	11/09/25 23:30	1
o-Terphenyl	77		70 - 130				11/05/25 16:17	11/09/25 23:30	1

**Method: EPA 300.0 - Anions, Ion Chromatography - Soluble**

Analyte	Result	Qualifier	RL	MDL	Unit	D	Prepared	Analyzed	Dil Fac
Chloride	166		9.90		mg/Kg			11/08/25 18:18	1

### Client Sample Results

Client: Hungry Horse LLC  
 Project/Site: Van Doo Dah 28-33

Job ID: 880-64592-1

**Client Sample ID: SP6-SURF**

**Lab Sample ID: 880-64592-21**

Date Collected: 11/05/25 00:00

Matrix: Solid

Date Received: 11/05/25 14:46

Sample Depth: Surf

**Method: SW846 8021B - Volatile Organic Compounds (GC)**

Analyte	Result	Qualifier	RL	MDL	Unit	D	Prepared	Analyzed	Dil Fac
Benzene	<0.00200	U	0.00200		mg/Kg		11/06/25 13:27	11/12/25 04:24	1
Toluene	<0.00200	U	0.00200		mg/Kg		11/06/25 13:27	11/12/25 04:24	1
Ethylbenzene	<0.00200	U	0.00200		mg/Kg		11/06/25 13:27	11/12/25 04:24	1
m-Xylene & p-Xylene	<0.00399	U	0.00399		mg/Kg		11/06/25 13:27	11/12/25 04:24	1
o-Xylene	<0.00200	U	0.00200		mg/Kg		11/06/25 13:27	11/12/25 04:24	1
Xylenes, Total	<0.00399	U	0.00399		mg/Kg		11/06/25 13:27	11/12/25 04:24	1

Surrogate	%Recovery	Qualifier	Limits	Prepared	Analyzed	Dil Fac
4-Bromofluorobenzene (Surr)	112		70 - 130	11/06/25 13:27	11/12/25 04:24	1
1,4-Difluorobenzene (Surr)	99		70 - 130	11/06/25 13:27	11/12/25 04:24	1

**Method: TAL SOP Total BTEX - Total BTEX Calculation**

Analyte	Result	Qualifier	RL	MDL	Unit	D	Prepared	Analyzed	Dil Fac
Total BTEX	<0.00399	U	0.00399		mg/Kg			11/12/25 04:24	1

**Method: SW846 8015 NM - Diesel Range Organics (DRO) (GC)**

Analyte	Result	Qualifier	RL	MDL	Unit	D	Prepared	Analyzed	Dil Fac
Total TPH	2590		49.8		mg/Kg			11/09/25 23:50	1

**Method: SW846 8015B NM - Diesel Range Organics (DRO) (GC)**

Analyte	Result	Qualifier	RL	MDL	Unit	D	Prepared	Analyzed	Dil Fac
Gasoline Range Organics (GRO)-C6-C10	<49.8	U	49.8		mg/Kg		11/05/25 16:17	11/09/25 23:50	1
<b>Diesel Range Organics (Over C10-C28)</b>	<b>2590</b>		49.8		mg/Kg		11/05/25 16:17	11/09/25 23:50	1
Oil Range Organics (Over C28-C36)	<49.8	U	49.8		mg/Kg		11/05/25 16:17	11/09/25 23:50	1

Surrogate	%Recovery	Qualifier	Limits	Prepared	Analyzed	Dil Fac
1-Chlorooctane	85		70 - 130	11/05/25 16:17	11/09/25 23:50	1
o-Terphenyl	88		70 - 130	11/05/25 16:17	11/09/25 23:50	1

**Method: EPA 300.0 - Anions, Ion Chromatography - Soluble**

Analyte	Result	Qualifier	RL	MDL	Unit	D	Prepared	Analyzed	Dil Fac
Chloride	49700		500		mg/Kg			11/08/25 18:24	50

**Client Sample ID: SP6**

**Lab Sample ID: 880-64592-22**

Date Collected: 11/05/25 00:00

Matrix: Solid

Date Received: 11/05/25 14:46

Sample Depth: 2'

**Method: SW846 8021B - Volatile Organic Compounds (GC)**

Analyte	Result	Qualifier	RL	MDL	Unit	D	Prepared	Analyzed	Dil Fac
Benzene	<0.00201	U	0.00201		mg/Kg		11/06/25 13:27	11/12/25 04:44	1
Toluene	<0.00201	U	0.00201		mg/Kg		11/06/25 13:27	11/12/25 04:44	1
<b>Ethylbenzene</b>	<b>0.00239</b>		0.00201		mg/Kg		11/06/25 13:27	11/12/25 04:44	1
m-Xylene & p-Xylene	<0.00402	U	0.00402		mg/Kg		11/06/25 13:27	11/12/25 04:44	1
<b>o-Xylene</b>	<b>0.0104</b>		0.00201		mg/Kg		11/06/25 13:27	11/12/25 04:44	1
<b>Xylenes, Total</b>	<b>0.0104</b>		0.00402		mg/Kg		11/06/25 13:27	11/12/25 04:44	1

Surrogate	%Recovery	Qualifier	Limits	Prepared	Analyzed	Dil Fac
4-Bromofluorobenzene (Surr)	108		70 - 130	11/06/25 13:27	11/12/25 04:44	1

Eurofins Midland

### Client Sample Results

Client: Hungry Horse LLC  
 Project/Site: Van Doo Dah 28-33

Job ID: 880-64592-1

**Client Sample ID: SP6**

**Lab Sample ID: 880-64592-22**

Date Collected: 11/05/25 00:00

Matrix: Solid

Date Received: 11/05/25 14:46

Sample Depth: 2'

**Method: SW846 8021B - Volatile Organic Compounds (GC) (Continued)**

Surrogate	%Recovery	Qualifier	Limits	Prepared	Analyzed	Dil Fac
1,4-Difluorobenzene (Surr)	95		70 - 130	11/06/25 13:27	11/12/25 04:44	1

**Method: TAL SOP Total BTEX - Total BTEX Calculation**

Analyte	Result	Qualifier	RL	MDL	Unit	D	Prepared	Analyzed	Dil Fac
Total BTEX	0.0128		0.00402		mg/Kg			11/12/25 04:44	1

**Method: SW846 8015 NM - Diesel Range Organics (DRO) (GC)**

Analyte	Result	Qualifier	RL	MDL	Unit	D	Prepared	Analyzed	Dil Fac
Total TPH	<49.9	U	49.9		mg/Kg			11/10/25 00:10	1

**Method: SW846 8015B NM - Diesel Range Organics (DRO) (GC)**

Analyte	Result	Qualifier	RL	MDL	Unit	D	Prepared	Analyzed	Dil Fac
Gasoline Range Organics (GRO)-C6-C10	<49.9	U	49.9		mg/Kg		11/05/25 16:17	11/10/25 00:10	1
Diesel Range Organics (Over C10-C28)	<49.9	U	49.9		mg/Kg		11/05/25 16:17	11/10/25 00:10	1
Oil Range Organics (Over C28-C36)	<49.9	U	49.9		mg/Kg		11/05/25 16:17	11/10/25 00:10	1

Surrogate	%Recovery	Qualifier	Limits	Prepared	Analyzed	Dil Fac
1-Chlorooctane	87		70 - 130	11/05/25 16:17	11/10/25 00:10	1
o-Terphenyl	76		70 - 130	11/05/25 16:17	11/10/25 00:10	1

**Method: EPA 300.0 - Anions, Ion Chromatography - Soluble**

Analyte	Result	Qualifier	RL	MDL	Unit	D	Prepared	Analyzed	Dil Fac
Chloride	182		10.0		mg/Kg			11/08/25 18:30	1

**Client Sample ID: SP7-SURF**

**Lab Sample ID: 880-64592-23**

Date Collected: 11/05/25 00:00

Matrix: Solid

Date Received: 11/05/25 14:46

Sample Depth: Surf

**Method: SW846 8021B - Volatile Organic Compounds (GC)**

Analyte	Result	Qualifier	RL	MDL	Unit	D	Prepared	Analyzed	Dil Fac
Benzene	<0.00201	U	0.00201		mg/Kg		11/06/25 13:27	11/12/25 05:05	1
Toluene	<0.00201	U	0.00201		mg/Kg		11/06/25 13:27	11/12/25 05:05	1
Ethylbenzene	<0.00201	U	0.00201		mg/Kg		11/06/25 13:27	11/12/25 05:05	1
m-Xylene & p-Xylene	<0.00402	U	0.00402		mg/Kg		11/06/25 13:27	11/12/25 05:05	1
o-Xylene	<0.00201	U	0.00201		mg/Kg		11/06/25 13:27	11/12/25 05:05	1
Xylenes, Total	<0.00402	U	0.00402		mg/Kg		11/06/25 13:27	11/12/25 05:05	1

Surrogate	%Recovery	Qualifier	Limits	Prepared	Analyzed	Dil Fac
4-Bromofluorobenzene (Surr)	109		70 - 130	11/06/25 13:27	11/12/25 05:05	1
1,4-Difluorobenzene (Surr)	98		70 - 130	11/06/25 13:27	11/12/25 05:05	1

**Method: TAL SOP Total BTEX - Total BTEX Calculation**

Analyte	Result	Qualifier	RL	MDL	Unit	D	Prepared	Analyzed	Dil Fac
Total BTEX	<0.00402	U	0.00402		mg/Kg			11/12/25 05:05	1

**Method: SW846 8015 NM - Diesel Range Organics (DRO) (GC)**

Analyte	Result	Qualifier	RL	MDL	Unit	D	Prepared	Analyzed	Dil Fac
Total TPH	145		50.0		mg/Kg			11/10/25 00:47	1

Eurofins Midland

### Client Sample Results

Client: Hungry Horse LLC  
 Project/Site: Van Doo Dah 28-33

Job ID: 880-64592-1

**Client Sample ID: SP7-SURF**

**Lab Sample ID: 880-64592-23**

Date Collected: 11/05/25 00:00

Matrix: Solid

Date Received: 11/05/25 14:46

Sample Depth: Surf

**Method: SW846 8015B NM - Diesel Range Organics (DRO) (GC)**

Analyte	Result	Qualifier	RL	MDL	Unit	D	Prepared	Analyzed	Dil Fac
Gasoline Range Organics (GRO)-C6-C10	<50.0	U	50.0		mg/Kg		11/05/25 16:17	11/10/25 00:47	1
<b>Diesel Range Organics (Over C10-C28)</b>	<b>145</b>		50.0		mg/Kg		11/05/25 16:17	11/10/25 00:47	1
Oil Range Organics (Over C28-C36)	<50.0	U	50.0		mg/Kg		11/05/25 16:17	11/10/25 00:47	1
Surrogate	%Recovery	Qualifier	Limits				Prepared	Analyzed	Dil Fac
1-Chlorooctane	87		70 - 130				11/05/25 16:17	11/10/25 00:47	1
o-Terphenyl	79		70 - 130				11/05/25 16:17	11/10/25 00:47	1

**Method: EPA 300.0 - Anions, Ion Chromatography - Soluble**

Analyte	Result	Qualifier	RL	MDL	Unit	D	Prepared	Analyzed	Dil Fac
Chloride	24500		505		mg/Kg			11/08/25 18:36	50

**Client Sample ID: SP7**

**Lab Sample ID: 880-64592-24**

Date Collected: 11/05/25 00:00

Matrix: Solid

Date Received: 11/05/25 14:46

Sample Depth: 2'

**Method: SW846 8021B - Volatile Organic Compounds (GC)**

Analyte	Result	Qualifier	RL	MDL	Unit	D	Prepared	Analyzed	Dil Fac
Benzene	<0.00200	U	0.00200		mg/Kg		11/06/25 13:27	11/12/25 05:25	1
Toluene	<0.00200	U	0.00200		mg/Kg		11/06/25 13:27	11/12/25 05:25	1
Ethylbenzene	<0.00200	U	0.00200		mg/Kg		11/06/25 13:27	11/12/25 05:25	1
m-Xylene & p-Xylene	<0.00399	U	0.00399		mg/Kg		11/06/25 13:27	11/12/25 05:25	1
o-Xylene	<0.00200	U	0.00200		mg/Kg		11/06/25 13:27	11/12/25 05:25	1
Xylenes, Total	<0.00399	U	0.00399		mg/Kg		11/06/25 13:27	11/12/25 05:25	1
Surrogate	%Recovery	Qualifier	Limits				Prepared	Analyzed	Dil Fac
4-Bromofluorobenzene (Surr)	117		70 - 130				11/06/25 13:27	11/12/25 05:25	1
1,4-Difluorobenzene (Surr)	98		70 - 130				11/06/25 13:27	11/12/25 05:25	1

**Method: TAL SOP Total BTEX - Total BTEX Calculation**

Analyte	Result	Qualifier	RL	MDL	Unit	D	Prepared	Analyzed	Dil Fac
Total BTEX	<0.00399	U	0.00399		mg/Kg			11/12/25 05:25	1

**Method: SW846 8015 NM - Diesel Range Organics (DRO) (GC)**

Analyte	Result	Qualifier	RL	MDL	Unit	D	Prepared	Analyzed	Dil Fac
Total TPH	<49.8	U	49.8		mg/Kg			11/10/25 01:07	1

**Method: SW846 8015B NM - Diesel Range Organics (DRO) (GC)**

Analyte	Result	Qualifier	RL	MDL	Unit	D	Prepared	Analyzed	Dil Fac
Gasoline Range Organics (GRO)-C6-C10	<49.8	U	49.8		mg/Kg		11/05/25 16:17	11/10/25 01:07	1
Diesel Range Organics (Over C10-C28)	<49.8	U	49.8		mg/Kg		11/05/25 16:17	11/10/25 01:07	1
Oil Range Organics (Over C28-C36)	<49.8	U	49.8		mg/Kg		11/05/25 16:17	11/10/25 01:07	1
Surrogate	%Recovery	Qualifier	Limits				Prepared	Analyzed	Dil Fac
1-Chlorooctane	82		70 - 130				11/05/25 16:17	11/10/25 01:07	1
o-Terphenyl	76		70 - 130				11/05/25 16:17	11/10/25 01:07	1

Eurofins Midland

### Client Sample Results

Client: Hungry Horse LLC  
 Project/Site: Van Doo Dah 28-33

Job ID: 880-64592-1

**Client Sample ID: SP7**

**Lab Sample ID: 880-64592-24**

Date Collected: 11/05/25 00:00  
 Date Received: 11/05/25 14:46  
 Sample Depth: 2'

Matrix: Solid

**Method: EPA 300.0 - Anions, Ion Chromatography - Soluble**

Analyte	Result	Qualifier	RL	MDL	Unit	D	Prepared	Analyzed	Dil Fac
Chloride	182		10.1		mg/Kg			11/08/25 18:42	1

**Client Sample ID: SP8-SURF**

**Lab Sample ID: 880-64592-25**

Date Collected: 11/05/25 00:00  
 Date Received: 11/05/25 14:46  
 Sample Depth: Surf

Matrix: Solid

**Method: SW846 8021B - Volatile Organic Compounds (GC)**

Analyte	Result	Qualifier	RL	MDL	Unit	D	Prepared	Analyzed	Dil Fac
Benzene	<0.00199	U	0.00199		mg/Kg		11/06/25 13:27	11/12/25 05:46	1
Toluene	<0.00199	U	0.00199		mg/Kg		11/06/25 13:27	11/12/25 05:46	1
Ethylbenzene	0.00201		0.00199		mg/Kg		11/06/25 13:27	11/12/25 05:46	1
m-Xylene & p-Xylene	0.0165		0.00398		mg/Kg		11/06/25 13:27	11/12/25 05:46	1
o-Xylene	0.00716		0.00199		mg/Kg		11/06/25 13:27	11/12/25 05:46	1
Xylenes, Total	0.0237		0.00398		mg/Kg		11/06/25 13:27	11/12/25 05:46	1
<b>Surrogate</b>	<b>%Recovery</b>	<b>Qualifier</b>	<b>Limits</b>				<b>Prepared</b>	<b>Analyzed</b>	<b>Dil Fac</b>
4-Bromofluorobenzene (Surr)	127		70 - 130				11/06/25 13:27	11/12/25 05:46	1
1,4-Difluorobenzene (Surr)	102		70 - 130				11/06/25 13:27	11/12/25 05:46	1

**Method: TAL SOP Total BTEX - Total BTEX Calculation**

Analyte	Result	Qualifier	RL	MDL	Unit	D	Prepared	Analyzed	Dil Fac
Total BTEX	0.0257		0.00398		mg/Kg			11/12/25 05:46	1

**Method: SW846 8015 NM - Diesel Range Organics (DRO) (GC)**

Analyte	Result	Qualifier	RL	MDL	Unit	D	Prepared	Analyzed	Dil Fac
Total TPH	9680		498		mg/Kg			11/10/25 01:27	1

**Method: SW846 8015B NM - Diesel Range Organics (DRO) (GC)**

Analyte	Result	Qualifier	RL	MDL	Unit	D	Prepared	Analyzed	Dil Fac
Gasoline Range Organics (GRO)-C6-C10	<498	U	498		mg/Kg		11/05/25 16:17	11/10/25 01:27	10
Diesel Range Organics (Over C10-C28)	9680		498		mg/Kg		11/05/25 16:17	11/10/25 01:27	10
Oil Range Organics (Over C28-C36)	<498	U	498		mg/Kg		11/05/25 16:17	11/10/25 01:27	10
<b>Surrogate</b>	<b>%Recovery</b>	<b>Qualifier</b>	<b>Limits</b>				<b>Prepared</b>	<b>Analyzed</b>	<b>Dil Fac</b>
1-Chlorooctane	90		70 - 130				11/05/25 16:17	11/10/25 01:27	10
o-Terphenyl	252	S1+	70 - 130				11/05/25 16:17	11/10/25 01:27	10

**Method: EPA 300.0 - Anions, Ion Chromatography - Soluble**

Analyte	Result	Qualifier	RL	MDL	Unit	D	Prepared	Analyzed	Dil Fac
Chloride	20700		502		mg/Kg			11/08/25 18:59	50

### Client Sample Results

Client: Hungry Horse LLC  
 Project/Site: Van Doo Dah 28-33

Job ID: 880-64592-1

**Client Sample ID: SP8**

**Lab Sample ID: 880-64592-26**

Date Collected: 11/05/25 00:00

Matrix: Solid

Date Received: 11/05/25 14:46

Sample Depth: 2'

**Method: SW846 8021B - Volatile Organic Compounds (GC)**

Analyte	Result	Qualifier	RL	MDL	Unit	D	Prepared	Analyzed	Dil Fac
Benzene	<0.00199	U	0.00199		mg/Kg		11/06/25 13:27	11/12/25 06:06	1
Toluene	<0.00199	U	0.00199		mg/Kg		11/06/25 13:27	11/12/25 06:06	1
Ethylbenzene	0.00625		0.00199		mg/Kg		11/06/25 13:27	11/12/25 06:06	1
m-Xylene & p-Xylene	0.00852		0.00398		mg/Kg		11/06/25 13:27	11/12/25 06:06	1
o-Xylene	0.0411		0.00199		mg/Kg		11/06/25 13:27	11/12/25 06:06	1
Xylenes, Total	0.0496		0.00398		mg/Kg		11/06/25 13:27	11/12/25 06:06	1

Surrogate	%Recovery	Qualifier	Limits	Prepared	Analyzed	Dil Fac
4-Bromofluorobenzene (Surr)	92		70 - 130	11/06/25 13:27	11/12/25 06:06	1
1,4-Difluorobenzene (Surr)	76		70 - 130	11/06/25 13:27	11/12/25 06:06	1

**Method: TAL SOP Total BTEX - Total BTEX Calculation**

Analyte	Result	Qualifier	RL	MDL	Unit	D	Prepared	Analyzed	Dil Fac
Total BTEX	0.0559		0.00398		mg/Kg			11/12/25 06:06	1

**Method: SW846 8015 NM - Diesel Range Organics (DRO) (GC)**

Analyte	Result	Qualifier	RL	MDL	Unit	D	Prepared	Analyzed	Dil Fac
Total TPH	160		49.9		mg/Kg			11/10/25 01:45	1

**Method: SW846 8015B NM - Diesel Range Organics (DRO) (GC)**

Analyte	Result	Qualifier	RL	MDL	Unit	D	Prepared	Analyzed	Dil Fac
Gasoline Range Organics (GRO)-C6-C10	<49.9	U	49.9		mg/Kg		11/05/25 16:17	11/10/25 01:45	1
Diesel Range Organics (Over C10-C28)	160		49.9		mg/Kg		11/05/25 16:17	11/10/25 01:45	1
Oil Range Organics (Over C28-C36)	<49.9	U	49.9		mg/Kg		11/05/25 16:17	11/10/25 01:45	1

Surrogate	%Recovery	Qualifier	Limits	Prepared	Analyzed	Dil Fac
1-Chlorooctane	97		70 - 130	11/05/25 16:17	11/10/25 01:45	1
o-Terphenyl	89		70 - 130	11/05/25 16:17	11/10/25 01:45	1

**Method: EPA 300.0 - Anions, Ion Chromatography - Soluble**

Analyte	Result	Qualifier	RL	MDL	Unit	D	Prepared	Analyzed	Dil Fac
Chloride	282		10.1		mg/Kg			11/08/25 19:05	1

## Surrogate Summary

Client: Hungry Horse LLC  
Project/Site: Van Doo Dah 28-33

Job ID: 880-64592-1

## Method: 8021B - Volatile Organic Compounds (GC)

Matrix: Solid

Prep Type: Total/NA

Lab Sample ID	Client Sample ID	Percent Surrogate Recovery (Acceptance Limits)	
		BFB1 (70-130)	DFBZ1 (70-130)
880-64592-1	HZ1-SURF	187 S1+	90
880-64592-1 MS	HZ1-SURF	172 S1+	81
880-64592-1 MSD	HZ1-SURF	120	76
880-64592-2	HZ1	139 S1+	71
880-64592-3	HZ2-SURF	178 S1+	86
880-64592-4	HZ2	177 S1+	106
880-64592-5	HZ3-SURF	184 S1+	88
880-64592-6	HZ3	182 S1+	86
880-64592-7	HZ4-SURF	181 S1+	114
880-64592-8	HZ4	118	73
880-64592-9	HZ5-SURF	187 S1+	87
880-64592-10	HZ5	190 S1+	102
880-64592-11	SP1-SURF	178 S1+	84
880-64592-12	SP1	81	66 S1-
880-64592-13	SP2-SURF	692 S1+	81
880-64592-14	SP2	189 S1+	83
880-64592-15	SP3-SURF	189 S1+	87
880-64592-16	SP3	190 S1+	131 S1+
880-64592-17	SP4-SURF	108	78
880-64592-18	SP4	121	83
880-64592-19	SP5-SURF	100	83
880-64592-20	SP5	179 S1+	84
880-64592-21	SP6-SURF	112	99
880-64592-22	SP6	108	95
880-64592-23	SP7-SURF	109	98
880-64592-24	SP7	117	98
880-64592-25	SP8-SURF	127	102
880-64592-26	SP8	92	76
LCS 880-123125/1-A	Lab Control Sample	168 S1+	83
LCS 880-123181/1-A	Lab Control Sample	112	94
LCS 880-123125/2-A	Lab Control Sample Dup	131 S1+	86
LCS 880-123181/2-A	Lab Control Sample Dup	110	97
MB 880-123009/5-A	Method Blank	165 S1+	83
MB 880-123125/5-A	Method Blank	181 S1+	88
MB 880-123181/5-A	Method Blank	100	89
MB 880-123476/5-A	Method Blank	98	90

## Surrogate Legend

BFB = 4-Bromofluorobenzene (Surr)

DFBZ = 1,4-Difluorobenzene (Surr)

## Method: 8015B NM - Diesel Range Organics (DRO) (GC)

Matrix: Solid

Prep Type: Total/NA

Lab Sample ID	Client Sample ID	Percent Surrogate Recovery (Acceptance Limits)	
		1CO1 (70-130)	OTPH1 (70-130)
880-64592-1	HZ1-SURF	105	97
880-64592-2	HZ1	111	102
880-64592-3	HZ2-SURF	104	97

Eurofins Midland

### Surrogate Summary

Client: Hungry Horse LLC  
 Project/Site: Van Doo Dah 28-33

Job ID: 880-64592-1

**Method: 8015B NM - Diesel Range Organics (DRO) (GC) (Continued)**

Matrix: Solid

Prep Type: Total/NA

Lab Sample ID	Client Sample ID	Percent Surrogate Recovery (Acceptance Limits)	
		1CO1 (70-130)	OTPH1 (70-130)
880-64592-4	HZ2	110	101
880-64592-5	HZ3-SURF	111	101
880-64592-6	HZ3	115	106
880-64592-7	HZ4-SURF	110	101
880-64592-8	HZ4	114	106
880-64592-9	HZ5-SURF	110	102
880-64592-10	HZ5	113	102
880-64592-11	SP1-SURF	117	564 S1+
880-64592-12	SP1	110	105
880-64592-13	SP2-SURF	94	122
880-64592-13 MS	SP2-SURF	94	124
880-64592-13 MSD	SP2-SURF	96	130
880-64592-14	SP2	94	89
880-64592-15	SP3-SURF	89	78
880-64592-16	SP3	88	78
880-64592-17	SP4-SURF	93	89
880-64592-18	SP4	86	75
880-64592-19	SP5-SURF	95	491 S1+
880-64592-20	SP5	88	77
880-64592-21	SP6-SURF	85	88
880-64592-22	SP6	87	76
880-64592-23	SP7-SURF	87	79
880-64592-24	SP7	82	76
880-64592-25	SP8-SURF	90	252 S1+
880-64592-26	SP8	97	89
LCS 880-123032/2-A	Lab Control Sample	127	109
LCS 880-123054/2-A	Lab Control Sample	159 S1+	139 S1+
LCS 880-123693/2-A	Lab Control Sample	131 S1+	110
LCSD 880-123032/3-A	Lab Control Sample Dup	131 S1+	111
LCSD 880-123054/3-A	Lab Control Sample Dup	162 S1+	139 S1+
LCSD 880-123693/3-A	Lab Control Sample Dup	131 S1+	113
MB 880-123032/1-A	Method Blank	103	99
MB 880-123054/1-A	Method Blank	156 S1+	146 S1+
MB 880-123693/1-A	Method Blank	108	104

**Surrogate Legend**

1CO = 1-Chlorooctane

OTPH = o-Terphenyl

### QC Sample Results

Client: Hungry Horse LLC  
 Project/Site: Van Doo Dah 28-33

Job ID: 880-64592-1

#### Method: 8021B - Volatile Organic Compounds (GC)

Lab Sample ID: MB 880-123009/5-A  
 Matrix: Solid  
 Analysis Batch: 123438

Client Sample ID: Method Blank  
 Prep Type: Total/NA  
 Prep Batch: 123009

Analyte	MB	MB	RL	MDL	Unit	D	Prepared	Analyzed	Dil Fac
	Result	Qualifier							
Benzene	<0.00200	U	0.00200		mg/Kg		11/05/25 12:56	11/10/25 11:28	1
Toluene	<0.00200	U	0.00200		mg/Kg		11/05/25 12:56	11/10/25 11:28	1
Ethylbenzene	<0.00200	U	0.00200		mg/Kg		11/05/25 12:56	11/10/25 11:28	1
m-Xylene & p-Xylene	<0.00400	U	0.00400		mg/Kg		11/05/25 12:56	11/10/25 11:28	1
o-Xylene	<0.00200	U	0.00200		mg/Kg		11/05/25 12:56	11/10/25 11:28	1
Xylenes, Total	<0.00400	U	0.00400		mg/Kg		11/05/25 12:56	11/10/25 11:28	1

Surrogate	MB	MB	Limits	Prepared	Analyzed	Dil Fac
	%Recovery	Qualifier				
4-Bromofluorobenzene (Surr)	165	S1+	70 - 130	11/05/25 12:56	11/10/25 11:28	1
1,4-Difluorobenzene (Surr)	83		70 - 130	11/05/25 12:56	11/10/25 11:28	1

Lab Sample ID: MB 880-123125/5-A  
 Matrix: Solid  
 Analysis Batch: 123438

Client Sample ID: Method Blank  
 Prep Type: Total/NA  
 Prep Batch: 123125

Analyte	MB	MB	RL	MDL	Unit	D	Prepared	Analyzed	Dil Fac
	Result	Qualifier							
Benzene	<0.00200	U	0.00200		mg/Kg		11/06/25 10:45	11/10/25 22:23	1
Toluene	<0.00200	U	0.00200		mg/Kg		11/06/25 10:45	11/10/25 22:23	1
Ethylbenzene	<0.00200	U	0.00200		mg/Kg		11/06/25 10:45	11/10/25 22:23	1
m-Xylene & p-Xylene	<0.00400	U	0.00400		mg/Kg		11/06/25 10:45	11/10/25 22:23	1
o-Xylene	<0.00200	U	0.00200		mg/Kg		11/06/25 10:45	11/10/25 22:23	1
Xylenes, Total	<0.00400	U	0.00400		mg/Kg		11/06/25 10:45	11/10/25 22:23	1

Surrogate	MB	MB	Limits	Prepared	Analyzed	Dil Fac
	%Recovery	Qualifier				
4-Bromofluorobenzene (Surr)	181	S1+	70 - 130	11/06/25 10:45	11/10/25 22:23	1
1,4-Difluorobenzene (Surr)	88		70 - 130	11/06/25 10:45	11/10/25 22:23	1

Lab Sample ID: LCS 880-123125/1-A  
 Matrix: Solid  
 Analysis Batch: 123438

Client Sample ID: Lab Control Sample  
 Prep Type: Total/NA  
 Prep Batch: 123125

Analyte	Spike Added	LCS Result	LCS Qualifier	Unit	D	%Rec	%Rec Limits
Toluene	0.100	0.1160		mg/Kg		116	70 - 130
Ethylbenzene	0.100	0.1207		mg/Kg		121	70 - 130
m-Xylene & p-Xylene	0.200	0.2430		mg/Kg		121	70 - 130
o-Xylene	0.100	0.1285		mg/Kg		128	70 - 130

Surrogate	LCS	LCS	Limits
	%Recovery	Qualifier	
4-Bromofluorobenzene (Surr)	168	S1+	70 - 130
1,4-Difluorobenzene (Surr)	83		70 - 130

Lab Sample ID: LCSD 880-123125/2-A  
 Matrix: Solid  
 Analysis Batch: 123438

Client Sample ID: Lab Control Sample Dup  
 Prep Type: Total/NA  
 Prep Batch: 123125

Analyte	Spike Added	LCSD Result	LCSD Qualifier	Unit	D	%Rec	%Rec Limits	RPD	
								RPD	Limit
Benzene	0.100	0.08932		mg/Kg		89	70 - 130	15	35

Eurofins Midland

### QC Sample Results

Client: Hungry Horse LLC  
 Project/Site: Van Doo Dah 28-33

Job ID: 880-64592-1

#### Method: 8021B - Volatile Organic Compounds (GC) (Continued)

Lab Sample ID: LCSD 880-123125/2-A  
 Matrix: Solid  
 Analysis Batch: 123438

Client Sample ID: Lab Control Sample Dup  
 Prep Type: Total/NA  
 Prep Batch: 123125

Analyte	Spike Added	LCSD Result	LCSD Qualifier	Unit	D	%Rec	%Rec Limits	RPD	Limit	
Toluene	0.100	0.1006		mg/Kg		101	70 - 130	14	35	
Ethylbenzene	0.100	0.1051		mg/Kg		105	70 - 130	14	35	
m-Xylene & p-Xylene	0.200	0.2110		mg/Kg		105	70 - 130	14	35	
o-Xylene	0.100	0.1106		mg/Kg		111	70 - 130	15	35	
		<b>LCSD</b>	<b>LCSD</b>							
<b>Surrogate</b>	<b>%Recovery</b>	<b>Qualifier</b>	<b>Limits</b>							
4-Bromofluorobenzene (Surr)	131	S1+	70 - 130							
1,4-Difluorobenzene (Surr)	86		70 - 130							

Lab Sample ID: 880-64592-1 MS  
 Matrix: Solid  
 Analysis Batch: 123438

Client Sample ID: HZ1-SURF  
 Prep Type: Total/NA  
 Prep Batch: 123125

Analyte	Sample Result	Sample Qualifier	Spike Added	MS Result	MS Qualifier	Unit	D	%Rec	%Rec Limits	RPD	Limit
Benzene	<0.00200	U	0.100	0.1054		mg/Kg		105	70 - 130		
Toluene	<0.00200	U	0.100	0.1151		mg/Kg		115	70 - 130		
Ethylbenzene	<0.00200	U	0.100	0.1206		mg/Kg		121	70 - 130		
m-Xylene & p-Xylene	<0.00399	U	0.200	0.2416		mg/Kg		121	70 - 130		
o-Xylene	<0.00200	U	0.100	0.1256		mg/Kg		126	70 - 130		
		<b>MS</b>	<b>MS</b>								
<b>Surrogate</b>	<b>%Recovery</b>	<b>Qualifier</b>	<b>Limits</b>								
4-Bromofluorobenzene (Surr)	172	S1+	70 - 130								
1,4-Difluorobenzene (Surr)	81		70 - 130								

Lab Sample ID: 880-64592-1 MSD  
 Matrix: Solid  
 Analysis Batch: 123438

Client Sample ID: HZ1-SURF  
 Prep Type: Total/NA  
 Prep Batch: 123125

Analyte	Sample Result	Sample Qualifier	Spike Added	MSD Result	MSD Qualifier	Unit	D	%Rec	%Rec Limits	RPD	Limit
Benzene	<0.00200	U	0.100	0.08422		mg/Kg		84	70 - 130	22	35
Toluene	<0.00200	U	0.100	0.09233		mg/Kg		92	70 - 130	22	35
Ethylbenzene	<0.00200	U	0.100	0.09742		mg/Kg		97	70 - 130	21	35
m-Xylene & p-Xylene	<0.00399	U	0.200	0.1942		mg/Kg		97	70 - 130	22	35
o-Xylene	<0.00200	U	0.100	0.1005		mg/Kg		100	70 - 130	22	35
		<b>MSD</b>	<b>MSD</b>								
<b>Surrogate</b>	<b>%Recovery</b>	<b>Qualifier</b>	<b>Limits</b>								
4-Bromofluorobenzene (Surr)	120		70 - 130								
1,4-Difluorobenzene (Surr)	76		70 - 130								

Lab Sample ID: MB 880-123181/5-A  
 Matrix: Solid  
 Analysis Batch: 123633

Client Sample ID: Method Blank  
 Prep Type: Total/NA  
 Prep Batch: 123181

Analyte	MB Result	MB Qualifier	RL	MDL	Unit	D	Prepared	Analyzed	Dil Fac
Benzene	<0.00200	U	0.00200		mg/Kg		11/06/25 13:27	11/11/25 23:35	1
Toluene	<0.00200	U	0.00200		mg/Kg		11/06/25 13:27	11/11/25 23:35	1
Ethylbenzene	<0.00200	U	0.00200		mg/Kg		11/06/25 13:27	11/11/25 23:35	1
m-Xylene & p-Xylene	<0.00400	U	0.00400		mg/Kg		11/06/25 13:27	11/11/25 23:35	1

Eurofins Midland

### QC Sample Results

Client: Hungry Horse LLC  
 Project/Site: Van Doo Dah 28-33

Job ID: 880-64592-1

#### Method: 8021B - Volatile Organic Compounds (GC) (Continued)

**Lab Sample ID: MB 880-123181/5-A**  
**Matrix: Solid**  
**Analysis Batch: 123633**

**Client Sample ID: Method Blank**  
**Prep Type: Total/NA**  
**Prep Batch: 123181**

Analyte	MB	MB	RL	MDL	Unit	D	Prepared	Analyzed	Dil Fac
	Result	Qualifier							
o-Xylene	<0.00200	U	0.00200		mg/Kg		11/06/25 13:27	11/11/25 23:35	1
Xylenes, Total	<0.00400	U	0.00400		mg/Kg		11/06/25 13:27	11/11/25 23:35	1

Surrogate	MB	MB	Limits	Prepared	Analyzed	Dil Fac
	%Recovery	Qualifier				
4-Bromofluorobenzene (Surr)	100		70 - 130	11/06/25 13:27	11/11/25 23:35	1
1,4-Difluorobenzene (Surr)	89		70 - 130	11/06/25 13:27	11/11/25 23:35	1

**Lab Sample ID: LCS 880-123181/1-A**  
**Matrix: Solid**  
**Analysis Batch: 123633**

**Client Sample ID: Lab Control Sample**  
**Prep Type: Total/NA**  
**Prep Batch: 123181**

Analyte	Spike Added	LCS	LCS	Unit	D	%Rec	%Rec Limits
		Result	Qualifier				
Benzene	0.100	0.08428		mg/Kg		84	70 - 130
Toluene	0.100	0.07986		mg/Kg		80	70 - 130
Ethylbenzene	0.100	0.08762		mg/Kg		88	70 - 130
m-Xylene & p-Xylene	0.200	0.1700		mg/Kg		85	70 - 130
o-Xylene	0.100	0.08757		mg/Kg		88	70 - 130

Surrogate	LCS	LCS	Limits
	%Recovery	Qualifier	
4-Bromofluorobenzene (Surr)	112		70 - 130
1,4-Difluorobenzene (Surr)	94		70 - 130

**Lab Sample ID: LCSD 880-123181/2-A**  
**Matrix: Solid**  
**Analysis Batch: 123633**

**Client Sample ID: Lab Control Sample Dup**  
**Prep Type: Total/NA**  
**Prep Batch: 123181**

Analyte	Spike Added	LCSD	LCSD	Unit	D	%Rec	%Rec Limits	RPD	RPD Limit
		Result	Qualifier						
Benzene	0.100	0.08837		mg/Kg		88	70 - 130	5	35
Toluene	0.100	0.08223		mg/Kg		82	70 - 130	3	35
Ethylbenzene	0.100	0.09032		mg/Kg		90	70 - 130	3	35
m-Xylene & p-Xylene	0.200	0.1761		mg/Kg		88	70 - 130	3	35
o-Xylene	0.100	0.08980		mg/Kg		90	70 - 130	3	35

Surrogate	LCSD	LCSD	Limits
	%Recovery	Qualifier	
4-Bromofluorobenzene (Surr)	110		70 - 130
1,4-Difluorobenzene (Surr)	97		70 - 130

**Lab Sample ID: MB 880-123476/5-A**  
**Matrix: Solid**  
**Analysis Batch: 123633**

**Client Sample ID: Method Blank**  
**Prep Type: Total/NA**  
**Prep Batch: 123476**

Analyte	MB	MB	RL	MDL	Unit	D	Prepared	Analyzed	Dil Fac
	Result	Qualifier							
Benzene	<0.00200	U	0.00200		mg/Kg		11/10/25 10:10	11/11/25 13:01	1
Toluene	<0.00200	U	0.00200		mg/Kg		11/10/25 10:10	11/11/25 13:01	1
Ethylbenzene	<0.00200	U	0.00200		mg/Kg		11/10/25 10:10	11/11/25 13:01	1
m-Xylene & p-Xylene	<0.00400	U	0.00400		mg/Kg		11/10/25 10:10	11/11/25 13:01	1
o-Xylene	<0.00200	U	0.00200		mg/Kg		11/10/25 10:10	11/11/25 13:01	1
Xylenes, Total	<0.00400	U	0.00400		mg/Kg		11/10/25 10:10	11/11/25 13:01	1

Eurofins Midland

### QC Sample Results

Client: Hungry Horse LLC  
 Project/Site: Van Doo Dah 28-33

Job ID: 880-64592-1

#### Method: 8021B - Volatile Organic Compounds (GC) (Continued)

Surrogate	MB MB		Limits	Prepared	Analyzed	Dil Fac
	%Recovery	Qualifier				
4-Bromofluorobenzene (Surr)	98		70 - 130	11/10/25 10:10	11/11/25 13:01	1
1,4-Difluorobenzene (Surr)	90		70 - 130	11/10/25 10:10	11/11/25 13:01	1

#### Method: 8015B NM - Diesel Range Organics (DRO) (GC)

Lab Sample ID: MB 880-123032/1-A

Matrix: Solid

Analysis Batch: 123737

Client Sample ID: Method Blank

Prep Type: Total/NA

Prep Batch: 123032

Analyte	MB MB		RL	MDL	Unit	D	Prepared	Analyzed	Dil Fac
	Result	Qualifier							
Gasoline Range Organics (GRO)-C6-C10	<50.0	U	50.0		mg/Kg		11/05/25 14:49	11/11/25 16:36	1
Diesel Range Organics (Over C10-C28)	<50.0	U	50.0		mg/Kg		11/05/25 14:49	11/11/25 16:36	1
Oil Range Organics (Over C28-C36)	<50.0	U	50.0		mg/Kg		11/05/25 14:49	11/11/25 16:36	1

Surrogate	MB MB		Limits	Prepared	Analyzed	Dil Fac
	%Recovery	Qualifier				
1-Chlorooctane	103		70 - 130	11/05/25 14:49	11/11/25 16:36	1
o-Terphenyl	99		70 - 130	11/05/25 14:49	11/11/25 16:36	1

Lab Sample ID: LCS 880-123032/2-A

Matrix: Solid

Analysis Batch: 123737

Client Sample ID: Lab Control Sample

Prep Type: Total/NA

Prep Batch: 123032

Analyte	Spike Added	LCS Result	LCS Qualifier	Unit	D	%Rec	%Rec Limits
Diesel Range Organics (Over C10-C28)	1000	947.6		mg/Kg		95	70 - 130

Surrogate	LCS LCS		Limits
	%Recovery	Qualifier	
1-Chlorooctane	127		70 - 130
o-Terphenyl	109		70 - 130

Lab Sample ID: LCSD 880-123032/3-A

Matrix: Solid

Analysis Batch: 123737

Client Sample ID: Lab Control Sample Dup

Prep Type: Total/NA

Prep Batch: 123032

Analyte	Spike Added	LCSD Result	LCSD Qualifier	Unit	D	%Rec	%Rec Limits	RPD	RPD Limit
Diesel Range Organics (Over C10-C28)	1000	985.4		mg/Kg		99	70 - 130	4	20

Surrogate	LCSD LCSD		Limits
	%Recovery	Qualifier	
1-Chlorooctane	131	S1+	70 - 130
o-Terphenyl	111		70 - 130

Eurofins Midland

### QC Sample Results

Client: Hungry Horse LLC  
 Project/Site: Van Doo Dah 28-33

Job ID: 880-64592-1

#### Method: 8015B NM - Diesel Range Organics (DRO) (GC) (Continued)

Lab Sample ID: MB 880-123054/1-A  
 Matrix: Solid  
 Analysis Batch: 123398

Client Sample ID: Method Blank  
 Prep Type: Total/NA  
 Prep Batch: 123054

Analyte	MB	MB	RL	MDL	Unit	D	Prepared	Analyzed	Dil Fac
	Result	Qualifier							
Gasoline Range Organics (GRO)-C6-C10	<50.0	U	50.0		mg/Kg		11/05/25 16:17	11/09/25 19:39	1
Diesel Range Organics (Over C10-C28)	<50.0	U	50.0		mg/Kg		11/05/25 16:17	11/09/25 19:39	1
Oil Range Organics (Over C28-C36)	<50.0	U	50.0		mg/Kg		11/05/25 16:17	11/09/25 19:39	1

Surrogate	MB	MB	Limits	Prepared	Analyzed	Dil Fac
	%Recovery	Qualifier				
1-Chlorooctane	156	S1+	70 - 130	11/05/25 16:17	11/09/25 19:39	1
o-Terphenyl	146	S1+	70 - 130	11/05/25 16:17	11/09/25 19:39	1

Lab Sample ID: LCS 880-123054/2-A  
 Matrix: Solid  
 Analysis Batch: 123398

Client Sample ID: Lab Control Sample  
 Prep Type: Total/NA  
 Prep Batch: 123054

Analyte	Spike Added	LCS Result	LCS Qualifier	Unit	D	%Rec	%Rec Limits
Diesel Range Organics (Over C10-C28)	1000	1182		mg/Kg		118	70 - 130

Surrogate	LCS	LCS	Limits
	%Recovery	Qualifier	
1-Chlorooctane	159	S1+	70 - 130
o-Terphenyl	139	S1+	70 - 130

Lab Sample ID: LCSD 880-123054/3-A  
 Matrix: Solid  
 Analysis Batch: 123398

Client Sample ID: Lab Control Sample Dup  
 Prep Type: Total/NA  
 Prep Batch: 123054

Analyte	Spike Added	LCSD Result	LCSD Qualifier	Unit	D	%Rec	%Rec Limits	RPD	
								RPD	Limit
Gasoline Range Organics (GRO)-C6-C10	1000	1162		mg/Kg		116	70 - 130	1	20
Diesel Range Organics (Over C10-C28)	1000	1162		mg/Kg		116	70 - 130	2	20

Surrogate	LCSD	LCSD	Limits
	%Recovery	Qualifier	
1-Chlorooctane	162	S1+	70 - 130
o-Terphenyl	139	S1+	70 - 130

Lab Sample ID: 880-64592-13 MS  
 Matrix: Solid  
 Analysis Batch: 123398

Client Sample ID: SP2-SURF  
 Prep Type: Total/NA  
 Prep Batch: 123054

Analyte	Sample	Sample	Spike Added	MS Result	MS Qualifier	Unit	D	%Rec	%Rec Limits
	Result	Qualifier							
Gasoline Range Organics (GRO)-C6-C10	203		999	953.0		mg/Kg		75	70 - 130
Diesel Range Organics (Over C10-C28)	7020		999	6894	4	mg/Kg		-13	70 - 130

Eurofins Midland

### QC Sample Results

Client: Hungry Horse LLC  
 Project/Site: Van Doo Dah 28-33

Job ID: 880-64592-1

#### Method: 8015B NM - Diesel Range Organics (DRO) (GC) (Continued)

**Lab Sample ID: 880-64592-13 MS**  
**Matrix: Solid**  
**Analysis Batch: 123398**

**Client Sample ID: SP2-SURF**  
**Prep Type: Total/NA**  
**Prep Batch: 123054**

Surrogate	MS MS		Limits
	%Recovery	Qualifier	
1-Chlorooctane	94		70 - 130
o-Terphenyl	124		70 - 130

**Lab Sample ID: 880-64592-13 MSD**  
**Matrix: Solid**  
**Analysis Batch: 123398**

**Client Sample ID: SP2-SURF**  
**Prep Type: Total/NA**  
**Prep Batch: 123054**

Analyte	Sample	Sample	Spike	MSD	MSD	Unit	D	%Rec	%Rec	RPD	Limit
	Result	Qualifier	Added	Result	Qualifier				Limits		
Gasoline Range Organics (GRO)-C6-C10	203		999	964.8		mg/Kg		76	70 - 130	1	20
Diesel Range Organics (Over C10-C28)	7020		999	7033	4	mg/Kg		0.9	70 - 130	2	20

Surrogate	MSD MSD		Limits
	%Recovery	Qualifier	
1-Chlorooctane	96		70 - 130
o-Terphenyl	130		70 - 130

**Lab Sample ID: MB 880-123693/1-A**  
**Matrix: Solid**  
**Analysis Batch: 123762**

**Client Sample ID: Method Blank**  
**Prep Type: Total/NA**  
**Prep Batch: 123693**

Analyte	MB MB		RL	MDL	Unit	D	Prepared	Analyzed	Dil Fac
	Result	Qualifier							
Gasoline Range Organics (GRO)-C6-C10	<50.0	U	50.0		mg/Kg		11/11/25 11:22	11/12/25 08:34	1
Diesel Range Organics (Over C10-C28)	<50.0	U	50.0		mg/Kg		11/11/25 11:22	11/12/25 08:34	1
Oil Range Organics (Over C28-C36)	<50.0	U	50.0		mg/Kg		11/11/25 11:22	11/12/25 08:34	1

Surrogate	MB MB		Limits	Prepared	Analyzed	Dil Fac
	%Recovery	Qualifier				
1-Chlorooctane	108		70 - 130	11/11/25 11:22	11/12/25 08:34	1
o-Terphenyl	104		70 - 130	11/11/25 11:22	11/12/25 08:34	1

**Lab Sample ID: LCS 880-123693/2-A**  
**Matrix: Solid**  
**Analysis Batch: 123762**

**Client Sample ID: Lab Control Sample**  
**Prep Type: Total/NA**  
**Prep Batch: 123693**

Analyte	Spike Added	LCS LCS		Unit	D	%Rec	%Rec
		Result	Qualifier				Limits
Gasoline Range Organics (GRO)-C6-C10	1000	798.5		mg/Kg		80	70 - 130
Diesel Range Organics (Over C10-C28)	1000	955.9		mg/Kg		96	70 - 130

Surrogate	LCS LCS		Limits
	%Recovery	Qualifier	
1-Chlorooctane	131	S1+	70 - 130
o-Terphenyl	110		70 - 130

Eurofins Midland

### QC Sample Results

Client: Hungry Horse LLC  
 Project/Site: Van Doo Dah 28-33

Job ID: 880-64592-1

#### Method: 8015B NM - Diesel Range Organics (DRO) (GC) (Continued)

Lab Sample ID: LCSD 880-123693/3-A  
 Matrix: Solid  
 Analysis Batch: 123762

Client Sample ID: Lab Control Sample Dup  
 Prep Type: Total/NA  
 Prep Batch: 123693

Analyte	Spike Added	LCSD Result	LCSD Qualifier	Unit	D	%Rec	%Rec		RPD	Limit
							Limits	RPD		
Gasoline Range Organics (GRO)-C6-C10	1000	795.5		mg/Kg		80	70 - 130	0		20
Diesel Range Organics (Over C10-C28)	1000	988.7		mg/Kg		99	70 - 130	3		20
Surrogate	LCSD %Recovery		LCSD Qualifier	Limits						
1-Chlorooctane	131		S1+	70 - 130						
o-Terphenyl	113			70 - 130						

#### Method: 300.0 - Anions, Ion Chromatography

Lab Sample ID: MB 880-123059/1-A  
 Matrix: Solid  
 Analysis Batch: 123263

Client Sample ID: Method Blank  
 Prep Type: Soluble

Analyte	MB MB		RL	MDL	Unit	D	Prepared	Analyzed	Dil Fac
	Result	Qualifier							
Chloride	<10.0	U	10.0		mg/Kg			11/08/25 17:02	1

Lab Sample ID: LCS 880-123059/2-A  
 Matrix: Solid  
 Analysis Batch: 123263

Client Sample ID: Lab Control Sample  
 Prep Type: Soluble

Analyte	Spike Added	LCS Result	LCS Qualifier	Unit	D	%Rec	%Rec		RPD	Limit
							Limits	RPD		
Chloride	250	232.6		mg/Kg		93	90 - 110			

Lab Sample ID: LCSD 880-123059/3-A  
 Matrix: Solid  
 Analysis Batch: 123263

Client Sample ID: Lab Control Sample Dup  
 Prep Type: Soluble

Analyte	Spike Added	LCSD Result	LCSD Qualifier	Unit	D	%Rec	%Rec		RPD	Limit
							Limits	RPD		
Chloride	250	232.9		mg/Kg		93	90 - 110	0		20

Lab Sample ID: 880-64592-14 MS  
 Matrix: Solid  
 Analysis Batch: 123263

Client Sample ID: SP2  
 Prep Type: Soluble

Analyte	Sample Result	Sample Qualifier	Spike Added	MS Result	MS Qualifier	Unit	D	%Rec	%Rec		RPD	Limit
									Limits	RPD		
Chloride	259	F1	250	398.1	F1	mg/Kg		56	90 - 110			

Lab Sample ID: 880-64592-14 MSD  
 Matrix: Solid  
 Analysis Batch: 123263

Client Sample ID: SP2  
 Prep Type: Soluble

Analyte	Sample Result	Sample Qualifier	Spike Added	MSD Result	MSD Qualifier	Unit	D	%Rec	%Rec		RPD	Limit
									Limits	RPD		
Chloride	259	F1	250	399.6	F1	mg/Kg		56	90 - 110	0		20

Eurofins Midland

### QC Sample Results

Client: Hungry Horse LLC  
 Project/Site: Van Doo Dah 28-33

Job ID: 880-64592-1

#### Method: 300.0 - Anions, Ion Chromatography (Continued)

**Lab Sample ID: 880-64592-24 MS**  
**Matrix: Solid**  
**Analysis Batch: 123263**

**Client Sample ID: SP7**  
**Prep Type: Soluble**

Analyte	Sample Result	Sample Qualifier	Spike Added	MS Result	MS Qualifier	Unit	D	%Rec	%Rec Limits
Chloride	182		252	420.4		mg/Kg		95	90 - 110

**Lab Sample ID: 880-64592-24 MSD**  
**Matrix: Solid**  
**Analysis Batch: 123263**

**Client Sample ID: SP7**  
**Prep Type: Soluble**

Analyte	Sample Result	Sample Qualifier	Spike Added	MSD Result	MSD Qualifier	Unit	D	%Rec	%Rec Limits	RPD	RPD Limit
Chloride	182		252	415.2		mg/Kg		93	90 - 110	1	20

**Lab Sample ID: MB 880-123058/1-A**  
**Matrix: Solid**  
**Analysis Batch: 123264**

**Client Sample ID: Method Blank**  
**Prep Type: Soluble**

Analyte	MB Result	MB Qualifier	RL	MDL	Unit	D	Prepared	Analyzed	Dil Fac
Chloride	<10.0	U	10.0		mg/Kg			11/10/25 19:24	1

**Lab Sample ID: LCS 880-123058/2-A**  
**Matrix: Solid**  
**Analysis Batch: 123264**

**Client Sample ID: Lab Control Sample**  
**Prep Type: Soluble**

Analyte	Spike Added	LCS Result	LCS Qualifier	Unit	D	%Rec	%Rec Limits
Chloride	250	<0.395	U *-	mg/Kg		0	90 - 110

**Lab Sample ID: LCSD 880-123058/3-A**  
**Matrix: Solid**  
**Analysis Batch: 123264**

**Client Sample ID: Lab Control Sample Dup**  
**Prep Type: Soluble**

Analyte	Spike Added	LCSD Result	LCSD Qualifier	Unit	D	%Rec	%Rec Limits	RPD	RPD Limit
Chloride	250	<0.395	U *-	mg/Kg		0	90 - 110	NC	20

**Lab Sample ID: 880-64592-4 MS**  
**Matrix: Solid**  
**Analysis Batch: 123264**

**Client Sample ID: HZ2**  
**Prep Type: Soluble**

Analyte	Sample Result	Sample Qualifier	Spike Added	MS Result	MS Qualifier	Unit	D	%Rec	%Rec Limits
Chloride	174	*-	250	427.0		mg/Kg		101	90 - 110

**Lab Sample ID: 880-64592-4 MSD**  
**Matrix: Solid**  
**Analysis Batch: 123264**

**Client Sample ID: HZ2**  
**Prep Type: Soluble**

Analyte	Sample Result	Sample Qualifier	Spike Added	MSD Result	MSD Qualifier	Unit	D	%Rec	%Rec Limits	RPD	RPD Limit
Chloride	174	*-	250	430.7		mg/Kg		103	90 - 110	1	20

## QC Association Summary

Client: Hungry Horse LLC  
Project/Site: Van Doo Dah 28-33

Job ID: 880-64592-1

## GC VOA

## Prep Batch: 123009

Lab Sample ID	Client Sample ID	Prep Type	Matrix	Method	Prep Batch
MB 880-123009/5-A	Method Blank	Total/NA	Solid	5035	

## Prep Batch: 123125

Lab Sample ID	Client Sample ID	Prep Type	Matrix	Method	Prep Batch
880-64592-1	HZ1-SURF	Total/NA	Solid	5035	
880-64592-2	HZ1	Total/NA	Solid	5035	
880-64592-3	HZ2-SURF	Total/NA	Solid	5035	
880-64592-4	HZ2	Total/NA	Solid	5035	
880-64592-5	HZ3-SURF	Total/NA	Solid	5035	
880-64592-6	HZ3	Total/NA	Solid	5035	
880-64592-7	HZ4-SURF	Total/NA	Solid	5035	
880-64592-8	HZ4	Total/NA	Solid	5035	
880-64592-9	HZ5-SURF	Total/NA	Solid	5035	
880-64592-10	HZ5	Total/NA	Solid	5035	
880-64592-11	SP1-SURF	Total/NA	Solid	5035	
880-64592-12	SP1	Total/NA	Solid	5035	
880-64592-13	SP2-SURF	Total/NA	Solid	5035	
880-64592-14	SP2	Total/NA	Solid	5035	
880-64592-15	SP3-SURF	Total/NA	Solid	5035	
880-64592-16	SP3	Total/NA	Solid	5035	
880-64592-17	SP4-SURF	Total/NA	Solid	5035	
880-64592-18	SP4	Total/NA	Solid	5035	
880-64592-19	SP5-SURF	Total/NA	Solid	5035	
880-64592-20	SP5	Total/NA	Solid	5035	
MB 880-123125/5-A	Method Blank	Total/NA	Solid	5035	
LCS 880-123125/1-A	Lab Control Sample	Total/NA	Solid	5035	
LCSD 880-123125/2-A	Lab Control Sample Dup	Total/NA	Solid	5035	
880-64592-1 MS	HZ1-SURF	Total/NA	Solid	5035	
880-64592-1 MSD	HZ1-SURF	Total/NA	Solid	5035	

## Prep Batch: 123181

Lab Sample ID	Client Sample ID	Prep Type	Matrix	Method	Prep Batch
880-64592-13	SP2-SURF	Total/NA	Solid	5035	
880-64592-21	SP6-SURF	Total/NA	Solid	5035	
880-64592-22	SP6	Total/NA	Solid	5035	
880-64592-23	SP7-SURF	Total/NA	Solid	5035	
880-64592-24	SP7	Total/NA	Solid	5035	
880-64592-25	SP8-SURF	Total/NA	Solid	5035	
880-64592-26	SP8	Total/NA	Solid	5035	
MB 880-123181/5-A	Method Blank	Total/NA	Solid	5035	
LCS 880-123181/1-A	Lab Control Sample	Total/NA	Solid	5035	
LCSD 880-123181/2-A	Lab Control Sample Dup	Total/NA	Solid	5035	

## Analysis Batch: 123438

Lab Sample ID	Client Sample ID	Prep Type	Matrix	Method	Prep Batch
880-64592-1	HZ1-SURF	Total/NA	Solid	8021B	123125
880-64592-2	HZ1	Total/NA	Solid	8021B	123125
880-64592-3	HZ2-SURF	Total/NA	Solid	8021B	123125
880-64592-4	HZ2	Total/NA	Solid	8021B	123125
880-64592-5	HZ3-SURF	Total/NA	Solid	8021B	123125
880-64592-6	HZ3	Total/NA	Solid	8021B	123125

Eurofins Midland

## QC Association Summary

Client: Hungry Horse LLC  
Project/Site: Van Doo Dah 28-33

Job ID: 880-64592-1

## GC VOA (Continued)

## Analysis Batch: 123438 (Continued)

Lab Sample ID	Client Sample ID	Prep Type	Matrix	Method	Prep Batch
880-64592-7	HZ4-SURF	Total/NA	Solid	8021B	123125
880-64592-8	HZ4	Total/NA	Solid	8021B	123125
880-64592-9	HZ5-SURF	Total/NA	Solid	8021B	123125
880-64592-10	HZ5	Total/NA	Solid	8021B	123125
880-64592-11	SP1-SURF	Total/NA	Solid	8021B	123125
880-64592-12	SP1	Total/NA	Solid	8021B	123125
880-64592-13	SP2-SURF	Total/NA	Solid	8021B	123125
880-64592-14	SP2	Total/NA	Solid	8021B	123125
880-64592-15	SP3-SURF	Total/NA	Solid	8021B	123125
880-64592-16	SP3	Total/NA	Solid	8021B	123125
880-64592-17	SP4-SURF	Total/NA	Solid	8021B	123125
880-64592-18	SP4	Total/NA	Solid	8021B	123125
880-64592-19	SP5-SURF	Total/NA	Solid	8021B	123125
880-64592-20	SP5	Total/NA	Solid	8021B	123125
MB 880-123009/5-A	Method Blank	Total/NA	Solid	8021B	123009
MB 880-123125/5-A	Method Blank	Total/NA	Solid	8021B	123125
LCS 880-123125/1-A	Lab Control Sample	Total/NA	Solid	8021B	123125
LCSD 880-123125/2-A	Lab Control Sample Dup	Total/NA	Solid	8021B	123125
880-64592-1 MS	HZ1-SURF	Total/NA	Solid	8021B	123125
880-64592-1 MSD	HZ1-SURF	Total/NA	Solid	8021B	123125

## Prep Batch: 123476

Lab Sample ID	Client Sample ID	Prep Type	Matrix	Method	Prep Batch
MB 880-123476/5-A	Method Blank	Total/NA	Solid	5035	

## Analysis Batch: 123633

Lab Sample ID	Client Sample ID	Prep Type	Matrix	Method	Prep Batch
880-64592-13	SP2-SURF	Total/NA	Solid	8021B	123181
880-64592-21	SP6-SURF	Total/NA	Solid	8021B	123181
880-64592-22	SP6	Total/NA	Solid	8021B	123181
880-64592-23	SP7-SURF	Total/NA	Solid	8021B	123181
880-64592-24	SP7	Total/NA	Solid	8021B	123181
880-64592-25	SP8-SURF	Total/NA	Solid	8021B	123181
880-64592-26	SP8	Total/NA	Solid	8021B	123181
MB 880-123181/5-A	Method Blank	Total/NA	Solid	8021B	123181
MB 880-123476/5-A	Method Blank	Total/NA	Solid	8021B	123476
LCS 880-123181/1-A	Lab Control Sample	Total/NA	Solid	8021B	123181
LCSD 880-123181/2-A	Lab Control Sample Dup	Total/NA	Solid	8021B	123181

## Analysis Batch: 123697

Lab Sample ID	Client Sample ID	Prep Type	Matrix	Method	Prep Batch
880-64592-1	HZ1-SURF	Total/NA	Solid	Total BTEX	
880-64592-2	HZ1	Total/NA	Solid	Total BTEX	
880-64592-3	HZ2-SURF	Total/NA	Solid	Total BTEX	
880-64592-4	HZ2	Total/NA	Solid	Total BTEX	
880-64592-5	HZ3-SURF	Total/NA	Solid	Total BTEX	
880-64592-6	HZ3	Total/NA	Solid	Total BTEX	
880-64592-7	HZ4-SURF	Total/NA	Solid	Total BTEX	
880-64592-8	HZ4	Total/NA	Solid	Total BTEX	
880-64592-9	HZ5-SURF	Total/NA	Solid	Total BTEX	
880-64592-10	HZ5	Total/NA	Solid	Total BTEX	

Eurofins Midland

## QC Association Summary

Client: Hungry Horse LLC  
 Project/Site: Van Doo Dah 28-33

Job ID: 880-64592-1

## GC VOA (Continued)

## Analysis Batch: 123697 (Continued)

Lab Sample ID	Client Sample ID	Prep Type	Matrix	Method	Prep Batch
880-64592-11	SP1-SURF	Total/NA	Solid	Total BTEX	
880-64592-12	SP1	Total/NA	Solid	Total BTEX	
880-64592-13	SP2-SURF	Total/NA	Solid	Total BTEX	
880-64592-14	SP2	Total/NA	Solid	Total BTEX	
880-64592-15	SP3-SURF	Total/NA	Solid	Total BTEX	
880-64592-16	SP3	Total/NA	Solid	Total BTEX	
880-64592-17	SP4-SURF	Total/NA	Solid	Total BTEX	
880-64592-18	SP4	Total/NA	Solid	Total BTEX	
880-64592-19	SP5-SURF	Total/NA	Solid	Total BTEX	
880-64592-20	SP5	Total/NA	Solid	Total BTEX	
880-64592-21	SP6-SURF	Total/NA	Solid	Total BTEX	
880-64592-22	SP6	Total/NA	Solid	Total BTEX	
880-64592-23	SP7-SURF	Total/NA	Solid	Total BTEX	
880-64592-24	SP7	Total/NA	Solid	Total BTEX	
880-64592-25	SP8-SURF	Total/NA	Solid	Total BTEX	
880-64592-26	SP8	Total/NA	Solid	Total BTEX	

## GC Semi VOA

## Prep Batch: 123032

Lab Sample ID	Client Sample ID	Prep Type	Matrix	Method	Prep Batch
880-64592-1	HZ1-SURF	Total/NA	Solid	8015NM Prep	
880-64592-2	HZ1	Total/NA	Solid	8015NM Prep	
880-64592-3	HZ2-SURF	Total/NA	Solid	8015NM Prep	
880-64592-4	HZ2	Total/NA	Solid	8015NM Prep	
880-64592-5	HZ3-SURF	Total/NA	Solid	8015NM Prep	
880-64592-6	HZ3	Total/NA	Solid	8015NM Prep	
880-64592-7	HZ4-SURF	Total/NA	Solid	8015NM Prep	
MB 880-123032/1-A	Method Blank	Total/NA	Solid	8015NM Prep	
LCS 880-123032/2-A	Lab Control Sample	Total/NA	Solid	8015NM Prep	
LCSD 880-123032/3-A	Lab Control Sample Dup	Total/NA	Solid	8015NM Prep	

## Prep Batch: 123054

Lab Sample ID	Client Sample ID	Prep Type	Matrix	Method	Prep Batch
880-64592-13	SP2-SURF	Total/NA	Solid	8015NM Prep	
880-64592-14	SP2	Total/NA	Solid	8015NM Prep	
880-64592-15	SP3-SURF	Total/NA	Solid	8015NM Prep	
880-64592-16	SP3	Total/NA	Solid	8015NM Prep	
880-64592-17	SP4-SURF	Total/NA	Solid	8015NM Prep	
880-64592-18	SP4	Total/NA	Solid	8015NM Prep	
880-64592-19	SP5-SURF	Total/NA	Solid	8015NM Prep	
880-64592-20	SP5	Total/NA	Solid	8015NM Prep	
880-64592-21	SP6-SURF	Total/NA	Solid	8015NM Prep	
880-64592-22	SP6	Total/NA	Solid	8015NM Prep	
880-64592-23	SP7-SURF	Total/NA	Solid	8015NM Prep	
880-64592-24	SP7	Total/NA	Solid	8015NM Prep	
880-64592-25	SP8-SURF	Total/NA	Solid	8015NM Prep	
880-64592-26	SP8	Total/NA	Solid	8015NM Prep	
MB 880-123054/1-A	Method Blank	Total/NA	Solid	8015NM Prep	
LCS 880-123054/2-A	Lab Control Sample	Total/NA	Solid	8015NM Prep	
LCSD 880-123054/3-A	Lab Control Sample Dup	Total/NA	Solid	8015NM Prep	

Eurofins Midland

## QC Association Summary

Client: Hungry Horse LLC  
 Project/Site: Van Doo Dah 28-33

Job ID: 880-64592-1

## GC Semi VOA (Continued)

## Prep Batch: 123054 (Continued)

Lab Sample ID	Client Sample ID	Prep Type	Matrix	Method	Prep Batch
880-64592-13 MS	SP2-SURF	Total/NA	Solid	8015NM Prep	
880-64592-13 MSD	SP2-SURF	Total/NA	Solid	8015NM Prep	

## Analysis Batch: 123398

Lab Sample ID	Client Sample ID	Prep Type	Matrix	Method	Prep Batch
880-64592-13	SP2-SURF	Total/NA	Solid	8015B NM	123054
880-64592-14	SP2	Total/NA	Solid	8015B NM	123054
880-64592-15	SP3-SURF	Total/NA	Solid	8015B NM	123054
880-64592-16	SP3	Total/NA	Solid	8015B NM	123054
880-64592-17	SP4-SURF	Total/NA	Solid	8015B NM	123054
880-64592-18	SP4	Total/NA	Solid	8015B NM	123054
880-64592-19	SP5-SURF	Total/NA	Solid	8015B NM	123054
880-64592-20	SP5	Total/NA	Solid	8015B NM	123054
880-64592-21	SP6-SURF	Total/NA	Solid	8015B NM	123054
880-64592-22	SP6	Total/NA	Solid	8015B NM	123054
880-64592-23	SP7-SURF	Total/NA	Solid	8015B NM	123054
880-64592-24	SP7	Total/NA	Solid	8015B NM	123054
880-64592-25	SP8-SURF	Total/NA	Solid	8015B NM	123054
880-64592-26	SP8	Total/NA	Solid	8015B NM	123054
MB 880-123054/1-A	Method Blank	Total/NA	Solid	8015B NM	123054
LCS 880-123054/2-A	Lab Control Sample	Total/NA	Solid	8015B NM	123054
LCSD 880-123054/3-A	Lab Control Sample Dup	Total/NA	Solid	8015B NM	123054
880-64592-13 MS	SP2-SURF	Total/NA	Solid	8015B NM	123054
880-64592-13 MSD	SP2-SURF	Total/NA	Solid	8015B NM	123054

## Analysis Batch: 123483

Lab Sample ID	Client Sample ID	Prep Type	Matrix	Method	Prep Batch
880-64592-1	HZ1-SURF	Total/NA	Solid	8015 NM	
880-64592-2	HZ1	Total/NA	Solid	8015 NM	
880-64592-3	HZ2-SURF	Total/NA	Solid	8015 NM	
880-64592-4	HZ2	Total/NA	Solid	8015 NM	
880-64592-5	HZ3-SURF	Total/NA	Solid	8015 NM	
880-64592-6	HZ3	Total/NA	Solid	8015 NM	
880-64592-7	HZ4-SURF	Total/NA	Solid	8015 NM	
880-64592-8	HZ4	Total/NA	Solid	8015 NM	
880-64592-9	HZ5-SURF	Total/NA	Solid	8015 NM	
880-64592-10	HZ5	Total/NA	Solid	8015 NM	
880-64592-11	SP1-SURF	Total/NA	Solid	8015 NM	
880-64592-12	SP1	Total/NA	Solid	8015 NM	
880-64592-13	SP2-SURF	Total/NA	Solid	8015 NM	
880-64592-14	SP2	Total/NA	Solid	8015 NM	
880-64592-15	SP3-SURF	Total/NA	Solid	8015 NM	
880-64592-16	SP3	Total/NA	Solid	8015 NM	
880-64592-17	SP4-SURF	Total/NA	Solid	8015 NM	
880-64592-18	SP4	Total/NA	Solid	8015 NM	
880-64592-19	SP5-SURF	Total/NA	Solid	8015 NM	
880-64592-20	SP5	Total/NA	Solid	8015 NM	
880-64592-21	SP6-SURF	Total/NA	Solid	8015 NM	
880-64592-22	SP6	Total/NA	Solid	8015 NM	
880-64592-23	SP7-SURF	Total/NA	Solid	8015 NM	
880-64592-24	SP7	Total/NA	Solid	8015 NM	

Eurofins Midland

## QC Association Summary

Client: Hungry Horse LLC  
Project/Site: Van Doo Dah 28-33

Job ID: 880-64592-1

## GC Semi VOA (Continued)

## Analysis Batch: 123483 (Continued)

Lab Sample ID	Client Sample ID	Prep Type	Matrix	Method	Prep Batch
880-64592-25	SP8-SURF	Total/NA	Solid	8015 NM	
880-64592-26	SP8	Total/NA	Solid	8015 NM	

## Prep Batch: 123693

Lab Sample ID	Client Sample ID	Prep Type	Matrix	Method	Prep Batch
880-64592-8	HZ4	Total/NA	Solid	8015NM Prep	
880-64592-9	HZ5-SURF	Total/NA	Solid	8015NM Prep	
880-64592-10	HZ5	Total/NA	Solid	8015NM Prep	
880-64592-11	SP1-SURF	Total/NA	Solid	8015NM Prep	
880-64592-12	SP1	Total/NA	Solid	8015NM Prep	
MB 880-123693/1-A	Method Blank	Total/NA	Solid	8015NM Prep	
LCS 880-123693/2-A	Lab Control Sample	Total/NA	Solid	8015NM Prep	
LCSD 880-123693/3-A	Lab Control Sample Dup	Total/NA	Solid	8015NM Prep	

## Analysis Batch: 123737

Lab Sample ID	Client Sample ID	Prep Type	Matrix	Method	Prep Batch
880-64592-1	HZ1-SURF	Total/NA	Solid	8015B NM	123032
880-64592-2	HZ1	Total/NA	Solid	8015B NM	123032
880-64592-3	HZ2-SURF	Total/NA	Solid	8015B NM	123032
880-64592-4	HZ2	Total/NA	Solid	8015B NM	123032
880-64592-5	HZ3-SURF	Total/NA	Solid	8015B NM	123032
880-64592-6	HZ3	Total/NA	Solid	8015B NM	123032
880-64592-7	HZ4-SURF	Total/NA	Solid	8015B NM	123032
MB 880-123032/1-A	Method Blank	Total/NA	Solid	8015B NM	123032
LCS 880-123032/2-A	Lab Control Sample	Total/NA	Solid	8015B NM	123032
LCSD 880-123032/3-A	Lab Control Sample Dup	Total/NA	Solid	8015B NM	123032

## Analysis Batch: 123762

Lab Sample ID	Client Sample ID	Prep Type	Matrix	Method	Prep Batch
880-64592-8	HZ4	Total/NA	Solid	8015B NM	123693
880-64592-9	HZ5-SURF	Total/NA	Solid	8015B NM	123693
880-64592-10	HZ5	Total/NA	Solid	8015B NM	123693
880-64592-11	SP1-SURF	Total/NA	Solid	8015B NM	123693
880-64592-12	SP1	Total/NA	Solid	8015B NM	123693
MB 880-123693/1-A	Method Blank	Total/NA	Solid	8015B NM	123693
LCS 880-123693/2-A	Lab Control Sample	Total/NA	Solid	8015B NM	123693
LCSD 880-123693/3-A	Lab Control Sample Dup	Total/NA	Solid	8015B NM	123693

## HPLC/IC

## Leach Batch: 123058

Lab Sample ID	Client Sample ID	Prep Type	Matrix	Method	Prep Batch
880-64592-1	HZ1-SURF	Soluble	Solid	DI Leach	
880-64592-2	HZ1	Soluble	Solid	DI Leach	
880-64592-3	HZ2-SURF	Soluble	Solid	DI Leach	
880-64592-4	HZ2	Soluble	Solid	DI Leach	
880-64592-5	HZ3-SURF	Soluble	Solid	DI Leach	
880-64592-6	HZ3	Soluble	Solid	DI Leach	
880-64592-7	HZ4-SURF	Soluble	Solid	DI Leach	
880-64592-8	HZ4	Soluble	Solid	DI Leach	
880-64592-9	HZ5-SURF	Soluble	Solid	DI Leach	

Eurofins Midland

### QC Association Summary

Client: Hungry Horse LLC  
 Project/Site: Van Doo Dah 28-33

Job ID: 880-64592-1

#### HPLC/IC (Continued)

##### Leach Batch: 123058 (Continued)

Lab Sample ID	Client Sample ID	Prep Type	Matrix	Method	Prep Batch
880-64592-10	HZ5	Soluble	Solid	DI Leach	
880-64592-11	SP1-SURF	Soluble	Solid	DI Leach	
880-64592-12	SP1	Soluble	Solid	DI Leach	
880-64592-13	SP2-SURF	Soluble	Solid	DI Leach	
MB 880-123058/1-A	Method Blank	Soluble	Solid	DI Leach	
LCS 880-123058/2-A	Lab Control Sample	Soluble	Solid	DI Leach	
LCSD 880-123058/3-A	Lab Control Sample Dup	Soluble	Solid	DI Leach	
880-64592-4 MS	HZ2	Soluble	Solid	DI Leach	
880-64592-4 MSD	HZ2	Soluble	Solid	DI Leach	

##### Leach Batch: 123059

Lab Sample ID	Client Sample ID	Prep Type	Matrix	Method	Prep Batch
880-64592-14	SP2	Soluble	Solid	DI Leach	
880-64592-15	SP3-SURF	Soluble	Solid	DI Leach	
880-64592-16	SP3	Soluble	Solid	DI Leach	
880-64592-17	SP4-SURF	Soluble	Solid	DI Leach	
880-64592-18	SP4	Soluble	Solid	DI Leach	
880-64592-19	SP5-SURF	Soluble	Solid	DI Leach	
880-64592-20	SP5	Soluble	Solid	DI Leach	
880-64592-21	SP6-SURF	Soluble	Solid	DI Leach	
880-64592-22	SP6	Soluble	Solid	DI Leach	
880-64592-23	SP7-SURF	Soluble	Solid	DI Leach	
880-64592-24	SP7	Soluble	Solid	DI Leach	
880-64592-25	SP8-SURF	Soluble	Solid	DI Leach	
880-64592-26	SP8	Soluble	Solid	DI Leach	
MB 880-123059/1-A	Method Blank	Soluble	Solid	DI Leach	
LCS 880-123059/2-A	Lab Control Sample	Soluble	Solid	DI Leach	
LCSD 880-123059/3-A	Lab Control Sample Dup	Soluble	Solid	DI Leach	
880-64592-14 MS	SP2	Soluble	Solid	DI Leach	
880-64592-14 MSD	SP2	Soluble	Solid	DI Leach	
880-64592-24 MS	SP7	Soluble	Solid	DI Leach	
880-64592-24 MSD	SP7	Soluble	Solid	DI Leach	

##### Analysis Batch: 123263

Lab Sample ID	Client Sample ID	Prep Type	Matrix	Method	Prep Batch
880-64592-14	SP2	Soluble	Solid	300.0	123059
880-64592-15	SP3-SURF	Soluble	Solid	300.0	123059
880-64592-16	SP3	Soluble	Solid	300.0	123059
880-64592-17	SP4-SURF	Soluble	Solid	300.0	123059
880-64592-18	SP4	Soluble	Solid	300.0	123059
880-64592-19	SP5-SURF	Soluble	Solid	300.0	123059
880-64592-20	SP5	Soluble	Solid	300.0	123059
880-64592-21	SP6-SURF	Soluble	Solid	300.0	123059
880-64592-22	SP6	Soluble	Solid	300.0	123059
880-64592-23	SP7-SURF	Soluble	Solid	300.0	123059
880-64592-24	SP7	Soluble	Solid	300.0	123059
880-64592-25	SP8-SURF	Soluble	Solid	300.0	123059
880-64592-26	SP8	Soluble	Solid	300.0	123059
MB 880-123059/1-A	Method Blank	Soluble	Solid	300.0	123059
LCS 880-123059/2-A	Lab Control Sample	Soluble	Solid	300.0	123059
LCSD 880-123059/3-A	Lab Control Sample Dup	Soluble	Solid	300.0	123059

Eurofins Midland

### QC Association Summary

Client: Hungry Horse LLC  
 Project/Site: Van Doo Dah 28-33

Job ID: 880-64592-1

#### HPLC/IC (Continued)

##### Analysis Batch: 123263 (Continued)

Lab Sample ID	Client Sample ID	Prep Type	Matrix	Method	Prep Batch
880-64592-14 MS	SP2	Soluble	Solid	300.0	123059
880-64592-14 MSD	SP2	Soluble	Solid	300.0	123059
880-64592-24 MS	SP7	Soluble	Solid	300.0	123059
880-64592-24 MSD	SP7	Soluble	Solid	300.0	123059

##### Analysis Batch: 123264

Lab Sample ID	Client Sample ID	Prep Type	Matrix	Method	Prep Batch
880-64592-1	HZ1-SURF	Soluble	Solid	300.0	123058
880-64592-2	HZ1	Soluble	Solid	300.0	123058
880-64592-3	HZ2-SURF	Soluble	Solid	300.0	123058
880-64592-4	HZ2	Soluble	Solid	300.0	123058
880-64592-5	HZ3-SURF	Soluble	Solid	300.0	123058
880-64592-6	HZ3	Soluble	Solid	300.0	123058
880-64592-7	HZ4-SURF	Soluble	Solid	300.0	123058
880-64592-8	HZ4	Soluble	Solid	300.0	123058
880-64592-9	HZ5-SURF	Soluble	Solid	300.0	123058
880-64592-10	HZ5	Soluble	Solid	300.0	123058
880-64592-11	SP1-SURF	Soluble	Solid	300.0	123058
880-64592-12	SP1	Soluble	Solid	300.0	123058
880-64592-13	SP2-SURF	Soluble	Solid	300.0	123058
MB 880-123058/1-A	Method Blank	Soluble	Solid	300.0	123058
LCS 880-123058/2-A	Lab Control Sample	Soluble	Solid	300.0	123058
LCSD 880-123058/3-A	Lab Control Sample Dup	Soluble	Solid	300.0	123058
880-64592-4 MS	HZ2	Soluble	Solid	300.0	123058
880-64592-4 MSD	HZ2	Soluble	Solid	300.0	123058

### Lab Chronicle

Client: Hungry Horse LLC  
 Project/Site: Van Doo Dah 28-33

Job ID: 880-64592-1

**Client Sample ID: HZ1-SURF**

**Lab Sample ID: 880-64592-1**

Date Collected: 11/05/25 00:00

Matrix: Solid

Date Received: 11/05/25 14:46

Prep Type	Batch Type	Batch Method	Run	Dil Factor	Initial Amount	Final Amount	Batch Number	Prepared or Analyzed	Analyst	Lab
Total/NA	Prep	5035			5.01 g	5 mL	123125	11/06/25 10:45	MNR	EET MID
Total/NA	Analysis	8021B		1	5 mL	5 mL	123438	11/10/25 22:45	MNR	EET MID
Total/NA	Analysis	Total BTEX		1			123697	11/10/25 22:45	SA	EET MID
Total/NA	Analysis	8015 NM		1			123483	11/11/25 21:49	SA	EET MID
Total/NA	Prep	8015NM Prep			10.01 g	10 mL	123032	11/05/25 14:49	EL	EET MID
Total/NA	Analysis	8015B NM		1	1 uL	1 uL	123737	11/11/25 21:49	FC	EET MID
Soluble	Leach	DI Leach			5.01 g	50 mL	123058	11/05/25 16:30	SA	EET MID
Soluble	Analysis	300.0		1			123264	11/10/25 21:01	CS	EET MID

**Client Sample ID: HZ1**

**Lab Sample ID: 880-64592-2**

Date Collected: 11/05/25 00:00

Matrix: Solid

Date Received: 11/05/25 14:46

Prep Type	Batch Type	Batch Method	Run	Dil Factor	Initial Amount	Final Amount	Batch Number	Prepared or Analyzed	Analyst	Lab
Total/NA	Prep	5035			4.98 g	5 mL	123125	11/06/25 10:45	MNR	EET MID
Total/NA	Analysis	8021B		1	5 mL	5 mL	123438	11/10/25 23:05	MNR	EET MID
Total/NA	Analysis	Total BTEX		1			123697	11/10/25 23:05	SA	EET MID
Total/NA	Analysis	8015 NM		1			123483	11/11/25 22:03	SA	EET MID
Total/NA	Prep	8015NM Prep			10.04 g	10 mL	123032	11/05/25 14:49	EL	EET MID
Total/NA	Analysis	8015B NM		1	1 uL	1 uL	123737	11/11/25 22:03	FC	EET MID
Soluble	Leach	DI Leach			5.02 g	50 mL	123058	11/05/25 16:30	SA	EET MID
Soluble	Analysis	300.0		1			123264	11/10/25 21:07	CS	EET MID

**Client Sample ID: HZ2-SURF**

**Lab Sample ID: 880-64592-3**

Date Collected: 11/05/25 00:00

Matrix: Solid

Date Received: 11/05/25 14:46

Prep Type	Batch Type	Batch Method	Run	Dil Factor	Initial Amount	Final Amount	Batch Number	Prepared or Analyzed	Analyst	Lab
Total/NA	Prep	5035			4.95 g	5 mL	123125	11/06/25 10:45	MNR	EET MID
Total/NA	Analysis	8021B		1	5 mL	5 mL	123438	11/10/25 23:26	MNR	EET MID
Total/NA	Analysis	Total BTEX		1			123697	11/10/25 23:26	SA	EET MID
Total/NA	Analysis	8015 NM		1			123483	11/11/25 22:33	SA	EET MID
Total/NA	Prep	8015NM Prep			10.05 g	10 mL	123032	11/05/25 14:49	EL	EET MID
Total/NA	Analysis	8015B NM		1	1 uL	1 uL	123737	11/11/25 22:33	FC	EET MID
Soluble	Leach	DI Leach			5.04 g	50 mL	123058	11/05/25 16:30	SA	EET MID
Soluble	Analysis	300.0		1			123264	11/10/25 21:13	CS	EET MID

**Client Sample ID: HZ2**

**Lab Sample ID: 880-64592-4**

Date Collected: 11/05/25 00:00

Matrix: Solid

Date Received: 11/05/25 14:46

Prep Type	Batch Type	Batch Method	Run	Dil Factor	Initial Amount	Final Amount	Batch Number	Prepared or Analyzed	Analyst	Lab
Total/NA	Prep	5035			5.03 g	5 mL	123125	11/06/25 10:45	MNR	EET MID
Total/NA	Analysis	8021B		1	5 mL	5 mL	123438	11/10/25 23:46	MNR	EET MID
Total/NA	Analysis	Total BTEX		1			123697	11/10/25 23:46	SA	EET MID

Eurofins Midland

### Lab Chronicle

Client: Hungry Horse LLC  
 Project/Site: Van Doo Dah 28-33

Job ID: 880-64592-1

**Client Sample ID: HZ2**

**Lab Sample ID: 880-64592-4**

Date Collected: 11/05/25 00:00

Matrix: Solid

Date Received: 11/05/25 14:46

Prep Type	Batch Type	Batch Method	Run	Dil Factor	Initial Amount	Final Amount	Batch Number	Prepared or Analyzed	Analyst	Lab
Total/NA	Analysis	8015 NM		1			123483	11/11/25 22:49	SA	EET MID
Total/NA	Prep	8015NM Prep			10.01 g	10 mL	123032	11/05/25 14:49	EL	EET MID
Total/NA	Analysis	8015B NM		1	1 uL	1 uL	123737	11/11/25 22:49	FC	EET MID
Soluble	Leach	DI Leach			5.00 g	50 mL	123058	11/05/25 16:30	SA	EET MID
Soluble	Analysis	300.0		1			123264	11/10/25 21:18	CS	EET MID

**Client Sample ID: HZ3-SURF**

**Lab Sample ID: 880-64592-5**

Date Collected: 11/05/25 00:00

Matrix: Solid

Date Received: 11/05/25 14:46

Prep Type	Batch Type	Batch Method	Run	Dil Factor	Initial Amount	Final Amount	Batch Number	Prepared or Analyzed	Analyst	Lab
Total/NA	Prep	5035			5.01 g	5 mL	123125	11/06/25 10:45	MNR	EET MID
Total/NA	Analysis	8021B		1	5 mL	5 mL	123438	11/11/25 00:07	MNR	EET MID
Total/NA	Analysis	Total BTEX		1			123697	11/11/25 00:07	SA	EET MID
Total/NA	Analysis	8015 NM		1			123483	11/11/25 23:03	SA	EET MID
Total/NA	Prep	8015NM Prep			10.04 g	10 mL	123032	11/05/25 14:49	EL	EET MID
Total/NA	Analysis	8015B NM		1	1 uL	1 uL	123737	11/11/25 23:03	FC	EET MID
Soluble	Leach	DI Leach			5.05 g	50 mL	123058	11/05/25 16:30	SA	EET MID
Soluble	Analysis	300.0		1			123264	11/10/25 21:36	CS	EET MID

**Client Sample ID: HZ3**

**Lab Sample ID: 880-64592-6**

Date Collected: 11/05/25 00:00

Matrix: Solid

Date Received: 11/05/25 14:46

Prep Type	Batch Type	Batch Method	Run	Dil Factor	Initial Amount	Final Amount	Batch Number	Prepared or Analyzed	Analyst	Lab
Total/NA	Prep	5035			4.95 g	5 mL	123125	11/06/25 10:45	MNR	EET MID
Total/NA	Analysis	8021B		1	5 mL	5 mL	123438	11/11/25 00:27	MNR	EET MID
Total/NA	Analysis	Total BTEX		1			123697	11/11/25 00:27	SA	EET MID
Total/NA	Analysis	8015 NM		1			123483	11/11/25 23:19	SA	EET MID
Total/NA	Prep	8015NM Prep			10.02 g	10 mL	123032	11/05/25 14:49	EL	EET MID
Total/NA	Analysis	8015B NM		1	1 uL	1 uL	123737	11/11/25 23:19	FC	EET MID
Soluble	Leach	DI Leach			5.02 g	50 mL	123058	11/05/25 16:30	SA	EET MID
Soluble	Analysis	300.0		1			123264	11/10/25 21:42	CS	EET MID

**Client Sample ID: HZ4-SURF**

**Lab Sample ID: 880-64592-7**

Date Collected: 11/05/25 00:00

Matrix: Solid

Date Received: 11/05/25 14:46

Prep Type	Batch Type	Batch Method	Run	Dil Factor	Initial Amount	Final Amount	Batch Number	Prepared or Analyzed	Analyst	Lab
Total/NA	Prep	5035			5.03 g	5 mL	123125	11/06/25 10:45	MNR	EET MID
Total/NA	Analysis	8021B		1	5 mL	5 mL	123438	11/11/25 00:47	MNR	EET MID
Total/NA	Analysis	Total BTEX		1			123697	11/11/25 00:47	SA	EET MID
Total/NA	Analysis	8015 NM		1			123483	11/11/25 23:33	SA	EET MID
Total/NA	Prep	8015NM Prep			10.01 g	10 mL	123032	11/05/25 14:49	EL	EET MID
Total/NA	Analysis	8015B NM		1	1 uL	1 uL	123737	11/11/25 23:33	FC	EET MID

Eurofins Midland

### Lab Chronicle

Client: Hungry Horse LLC  
 Project/Site: Van Doo Dah 28-33

Job ID: 880-64592-1

**Client Sample ID: HZ4-SURF**

**Lab Sample ID: 880-64592-7**

Date Collected: 11/05/25 00:00

Matrix: Solid

Date Received: 11/05/25 14:46

Prep Type	Batch Type	Batch Method	Run	Dil Factor	Initial Amount	Final Amount	Batch Number	Prepared or Analyzed	Analyst	Lab
Soluble	Leach	DI Leach			5.01 g	50 mL	123058	11/05/25 16:30	SA	EET MID
Soluble	Analysis	300.0		5			123264	11/11/25 16:31	CS	EET MID

**Client Sample ID: HZ4**

**Lab Sample ID: 880-64592-8**

Date Collected: 11/05/25 00:00

Matrix: Solid

Date Received: 11/05/25 14:46

Prep Type	Batch Type	Batch Method	Run	Dil Factor	Initial Amount	Final Amount	Batch Number	Prepared or Analyzed	Analyst	Lab
Total/NA	Prep	5035			5.01 g	5 mL	123125	11/06/25 10:45	MNR	EET MID
Total/NA	Analysis	8021B		1	5 mL	5 mL	123438	11/11/25 01:08	MNR	EET MID
Total/NA	Analysis	Total BTEX		1			123697	11/11/25 01:08	SA	EET MID
Total/NA	Analysis	8015 NM		1			123483	11/12/25 12:13	SA	EET MID
Total/NA	Prep	8015NM Prep			10.02 g	10.00 mL	123693	11/11/25 11:22	EL	EET MID
Total/NA	Analysis	8015B NM		1	1 uL	1 uL	123762	11/12/25 12:13	FC	EET MID
Soluble	Leach	DI Leach			4.99 g	50 mL	123058	11/05/25 16:30	SA	EET MID
Soluble	Analysis	300.0		1			123264	11/10/25 22:01	CS	EET MID

**Client Sample ID: HZ5-SURF**

**Lab Sample ID: 880-64592-9**

Date Collected: 11/05/25 00:00

Matrix: Solid

Date Received: 11/05/25 14:46

Prep Type	Batch Type	Batch Method	Run	Dil Factor	Initial Amount	Final Amount	Batch Number	Prepared or Analyzed	Analyst	Lab
Total/NA	Prep	5035			4.98 g	5 mL	123125	11/06/25 10:45	MNR	EET MID
Total/NA	Analysis	8021B		1	5 mL	5 mL	123438	11/11/25 01:28	MNR	EET MID
Total/NA	Analysis	Total BTEX		1			123697	11/11/25 01:28	SA	EET MID
Total/NA	Analysis	8015 NM		1			123483	11/12/25 12:56	SA	EET MID
Total/NA	Prep	8015NM Prep			10.05 g	10.00 mL	123693	11/11/25 11:22	EL	EET MID
Total/NA	Analysis	8015B NM		1	1 uL	1 uL	123762	11/12/25 12:56	FC	EET MID
Soluble	Leach	DI Leach			4.95 g	50 mL	123058	11/05/25 16:30	SA	EET MID
Soluble	Analysis	300.0		1			123264	11/10/25 22:07	CS	EET MID

**Client Sample ID: HZ5**

**Lab Sample ID: 880-64592-10**

Date Collected: 11/05/25 00:00

Matrix: Solid

Date Received: 11/05/25 14:46

Prep Type	Batch Type	Batch Method	Run	Dil Factor	Initial Amount	Final Amount	Batch Number	Prepared or Analyzed	Analyst	Lab
Total/NA	Prep	5035			4.98 g	5 mL	123125	11/06/25 10:45	MNR	EET MID
Total/NA	Analysis	8021B		1	5 mL	5 mL	123438	11/11/25 01:49	MNR	EET MID
Total/NA	Analysis	Total BTEX		1			123697	11/11/25 01:49	SA	EET MID
Total/NA	Analysis	8015 NM		1			123483	11/12/25 13:11	SA	EET MID
Total/NA	Prep	8015NM Prep			10.01 g	10.00 mL	123693	11/11/25 11:22	EL	EET MID
Total/NA	Analysis	8015B NM		1	1 uL	1 uL	123762	11/12/25 13:11	FC	EET MID
Soluble	Leach	DI Leach			4.96 g	50 mL	123058	11/05/25 16:30	SA	EET MID
Soluble	Analysis	300.0		1			123264	11/10/25 22:13	CS	EET MID

Eurofins Midland

### Lab Chronicle

Client: Hungry Horse LLC  
 Project/Site: Van Doo Dah 28-33

Job ID: 880-64592-1

**Client Sample ID: SP1-SURF**

**Lab Sample ID: 880-64592-11**

Date Collected: 11/05/25 00:00

Matrix: Solid

Date Received: 11/05/25 14:46

Prep Type	Batch Type	Batch Method	Run	Dil Factor	Initial Amount	Final Amount	Batch Number	Prepared or Analyzed	Analyst	Lab
Total/NA	Prep	5035			5.01 g	5 mL	123125	11/06/25 10:45	MNR	EET MID
Total/NA	Analysis	8021B		1	5 mL	5 mL	123438	11/11/25 03:22	MNR	EET MID
Total/NA	Analysis	Total BTEX		1			123697	11/11/25 03:22	SA	EET MID
Total/NA	Analysis	8015 NM		1			123483	11/12/25 13:41	SA	EET MID
Total/NA	Prep	8015NM Prep			10.04 g	10.00 mL	123693	11/11/25 11:22	EL	EET MID
Total/NA	Analysis	8015B NM		10	1 uL	1 uL	123762	11/12/25 13:41	FC	EET MID
Soluble	Leach	DI Leach			5.03 g	50 mL	123058	11/05/25 16:30	SA	EET MID
Soluble	Analysis	300.0		50			123264	11/10/25 22:19	CS	EET MID

**Client Sample ID: SP1**

**Lab Sample ID: 880-64592-12**

Date Collected: 11/05/25 00:00

Matrix: Solid

Date Received: 11/05/25 14:46

Prep Type	Batch Type	Batch Method	Run	Dil Factor	Initial Amount	Final Amount	Batch Number	Prepared or Analyzed	Analyst	Lab
Total/NA	Prep	5035			5.02 g	5 mL	123125	11/06/25 10:45	MNR	EET MID
Total/NA	Analysis	8021B		1	5 mL	5 mL	123438	11/11/25 03:43	MNR	EET MID
Total/NA	Analysis	Total BTEX		1			123697	11/11/25 03:43	SA	EET MID
Total/NA	Analysis	8015 NM		1			123483	11/12/25 13:55	SA	EET MID
Total/NA	Prep	8015NM Prep			10.02 g	10.00 mL	123693	11/11/25 11:22	EL	EET MID
Total/NA	Analysis	8015B NM		1	1 uL	1 uL	123762	11/12/25 13:55	FC	EET MID
Soluble	Leach	DI Leach			5.04 g	50 mL	123058	11/05/25 16:30	SA	EET MID
Soluble	Analysis	300.0		5			123264	11/10/25 22:25	CS	EET MID

**Client Sample ID: SP2-SURF**

**Lab Sample ID: 880-64592-13**

Date Collected: 11/05/25 00:00

Matrix: Solid

Date Received: 11/05/25 14:46

Prep Type	Batch Type	Batch Method	Run	Dil Factor	Initial Amount	Final Amount	Batch Number	Prepared or Analyzed	Analyst	Lab
Total/NA	Prep	5035			5.03 g	5 mL	123125	11/06/25 10:45	MNR	EET MID
Total/NA	Analysis	8021B		1	5 mL	5 mL	123438	11/11/25 04:03	MNR	EET MID
Total/NA	Prep	5035			4.98 g	5 mL	123181	11/06/25 13:27	MNR	EET MID
Total/NA	Analysis	8021B		20	5 mL	5 mL	123633	11/12/25 02:20	MNR	EET MID
Total/NA	Analysis	Total BTEX		1			123697	11/12/25 02:20	SA	EET MID
Total/NA	Analysis	8015 NM		1			123483	11/09/25 20:38	SA	EET MID
Total/NA	Prep	8015NM Prep			10.00 g	10 mL	123054	11/05/25 16:17	EL	EET MID
Total/NA	Analysis	8015B NM		1	1 uL	1 uL	123398	11/09/25 20:38	SA	EET MID
Soluble	Leach	DI Leach			5.00 g	50 mL	123058	11/05/25 16:30	SA	EET MID
Soluble	Analysis	300.0		5			123264	11/10/25 22:31	CS	EET MID

### Lab Chronicle

Client: Hungry Horse LLC  
 Project/Site: Van Doo Dah 28-33

Job ID: 880-64592-1

**Client Sample ID: SP2**

**Lab Sample ID: 880-64592-14**

Date Collected: 11/05/25 00:00

Matrix: Solid

Date Received: 11/05/25 14:46

Prep Type	Batch Type	Batch Method	Run	Dil Factor	Initial Amount	Final Amount	Batch Number	Prepared or Analyzed	Analyst	Lab
Total/NA	Prep	5035			5.01 g	5 mL	123125	11/06/25 10:45	MNR	EET MID
Total/NA	Analysis	8021B		1	5 mL	5 mL	123438	11/11/25 04:24	MNR	EET MID
Total/NA	Analysis	Total BTEX		1			123697	11/11/25 04:24	SA	EET MID
Total/NA	Analysis	8015 NM		1			123483	11/09/25 21:36	SA	EET MID
Total/NA	Prep	8015NM Prep			10.02 g	10 mL	123054	11/05/25 16:17	EL	EET MID
Total/NA	Analysis	8015B NM		1	1 uL	1 uL	123398	11/09/25 21:36	SA	EET MID
Soluble	Leach	DI Leach			5.01 g	50 mL	123059	11/05/25 16:31	SA	EET MID
Soluble	Analysis	300.0		1			123263	11/08/25 17:20	CS	EET MID

**Client Sample ID: SP3-SURF**

**Lab Sample ID: 880-64592-15**

Date Collected: 11/05/25 00:00

Matrix: Solid

Date Received: 11/05/25 14:46

Prep Type	Batch Type	Batch Method	Run	Dil Factor	Initial Amount	Final Amount	Batch Number	Prepared or Analyzed	Analyst	Lab
Total/NA	Prep	5035			4.98 g	5 mL	123125	11/06/25 10:45	MNR	EET MID
Total/NA	Analysis	8021B		1	5 mL	5 mL	123438	11/11/25 04:44	MNR	EET MID
Total/NA	Analysis	Total BTEX		1			123697	11/11/25 04:44	SA	EET MID
Total/NA	Analysis	8015 NM		1			123483	11/09/25 21:55	SA	EET MID
Total/NA	Prep	8015NM Prep			10.01 g	10 mL	123054	11/05/25 16:17	EL	EET MID
Total/NA	Analysis	8015B NM		1	1 uL	1 uL	123398	11/09/25 21:55	SA	EET MID
Soluble	Leach	DI Leach			5.04 g	50 mL	123059	11/05/25 16:31	SA	EET MID
Soluble	Analysis	300.0		20			123263	11/08/25 17:37	CS	EET MID

**Client Sample ID: SP3**

**Lab Sample ID: 880-64592-16**

Date Collected: 11/05/25 00:00

Matrix: Solid

Date Received: 11/05/25 14:46

Prep Type	Batch Type	Batch Method	Run	Dil Factor	Initial Amount	Final Amount	Batch Number	Prepared or Analyzed	Analyst	Lab
Total/NA	Prep	5035			4.97 g	5 mL	123125	11/06/25 10:45	MNR	EET MID
Total/NA	Analysis	8021B		1	5 mL	5 mL	123438	11/11/25 05:04	MNR	EET MID
Total/NA	Analysis	Total BTEX		1			123697	11/11/25 05:04	SA	EET MID
Total/NA	Analysis	8015 NM		1			123483	11/09/25 22:14	SA	EET MID
Total/NA	Prep	8015NM Prep			10.03 g	10 mL	123054	11/05/25 16:17	EL	EET MID
Total/NA	Analysis	8015B NM		1	1 uL	1 uL	123398	11/09/25 22:14	SA	EET MID
Soluble	Leach	DI Leach			5.02 g	50 mL	123059	11/05/25 16:31	SA	EET MID
Soluble	Analysis	300.0		1			123263	11/08/25 17:43	CS	EET MID

**Client Sample ID: SP4-SURF**

**Lab Sample ID: 880-64592-17**

Date Collected: 11/05/25 00:00

Matrix: Solid

Date Received: 11/05/25 14:46

Prep Type	Batch Type	Batch Method	Run	Dil Factor	Initial Amount	Final Amount	Batch Number	Prepared or Analyzed	Analyst	Lab
Total/NA	Prep	5035			5.02 g	5 mL	123125	11/06/25 10:45	MNR	EET MID
Total/NA	Analysis	8021B		1	5 mL	5 mL	123438	11/11/25 05:25	MNR	EET MID
Total/NA	Analysis	Total BTEX		1			123697	11/11/25 05:25	SA	EET MID

Eurofins Midland

### Lab Chronicle

Client: Hungry Horse LLC  
 Project/Site: Van Doo Dah 28-33

Job ID: 880-64592-1

**Client Sample ID: SP4-SURF**

**Lab Sample ID: 880-64592-17**

Date Collected: 11/05/25 00:00

Matrix: Solid

Date Received: 11/05/25 14:46

Prep Type	Batch Type	Batch Method	Run	Dil Factor	Initial Amount	Final Amount	Batch Number	Prepared or Analyzed	Analyst	Lab
Total/NA	Analysis	8015 NM		1			123483	11/09/25 22:33	SA	EET MID
Total/NA	Prep	8015NM Prep			10.01 g	10 mL	123054	11/05/25 16:17	EL	EET MID
Total/NA	Analysis	8015B NM		1	1 uL	1 uL	123398	11/09/25 22:33	SA	EET MID
Soluble	Leach	DI Leach			5.03 g	50 mL	123059	11/05/25 16:31	SA	EET MID
Soluble	Analysis	300.0		20			123263	11/08/25 17:49	CS	EET MID

**Client Sample ID: SP4**

**Lab Sample ID: 880-64592-18**

Date Collected: 11/05/25 00:00

Matrix: Solid

Date Received: 11/05/25 14:46

Prep Type	Batch Type	Batch Method	Run	Dil Factor	Initial Amount	Final Amount	Batch Number	Prepared or Analyzed	Analyst	Lab
Total/NA	Prep	5035			5.03 g	5 mL	123125	11/06/25 10:45	MNR	EET MID
Total/NA	Analysis	8021B		1	5 mL	5 mL	123438	11/11/25 05:45	MNR	EET MID
Total/NA	Analysis	Total BTEX		1			123697	11/11/25 05:45	SA	EET MID
Total/NA	Analysis	8015 NM		1			123483	11/09/25 22:53	SA	EET MID
Total/NA	Prep	8015NM Prep			10.01 g	10 mL	123054	11/05/25 16:17	EL	EET MID
Total/NA	Analysis	8015B NM		1	1 uL	1 uL	123398	11/09/25 22:53	SA	EET MID
Soluble	Leach	DI Leach			5.00 g	50 mL	123059	11/05/25 16:31	SA	EET MID
Soluble	Analysis	300.0		1			123263	11/08/25 17:55	CS	EET MID

**Client Sample ID: SP5-SURF**

**Lab Sample ID: 880-64592-19**

Date Collected: 11/05/25 00:00

Matrix: Solid

Date Received: 11/05/25 14:46

Prep Type	Batch Type	Batch Method	Run	Dil Factor	Initial Amount	Final Amount	Batch Number	Prepared or Analyzed	Analyst	Lab
Total/NA	Prep	5035			5.01 g	5 mL	123125	11/06/25 10:45	MNR	EET MID
Total/NA	Analysis	8021B		1	5 mL	5 mL	123438	11/11/25 06:06	MNR	EET MID
Total/NA	Analysis	Total BTEX		1			123697	11/11/25 06:06	SA	EET MID
Total/NA	Analysis	8015 NM		1			123483	11/09/25 23:11	SA	EET MID
Total/NA	Prep	8015NM Prep			10.01 g	10 mL	123054	11/05/25 16:17	EL	EET MID
Total/NA	Analysis	8015B NM		20	1 uL	1 uL	123398	11/09/25 23:11	SA	EET MID
Soluble	Leach	DI Leach			5.05 g	50 mL	123059	11/05/25 16:31	SA	EET MID
Soluble	Analysis	300.0		20			123263	11/08/25 18:12	CS	EET MID

**Client Sample ID: SP5**

**Lab Sample ID: 880-64592-20**

Date Collected: 11/05/25 00:00

Matrix: Solid

Date Received: 11/05/25 14:46

Prep Type	Batch Type	Batch Method	Run	Dil Factor	Initial Amount	Final Amount	Batch Number	Prepared or Analyzed	Analyst	Lab
Total/NA	Prep	5035			4.98 g	5 mL	123125	11/06/25 10:45	MNR	EET MID
Total/NA	Analysis	8021B		1	5 mL	5 mL	123438	11/11/25 06:26	MNR	EET MID
Total/NA	Analysis	Total BTEX		1			123697	11/11/25 06:26	SA	EET MID
Total/NA	Analysis	8015 NM		1			123483	11/09/25 23:30	SA	EET MID
Total/NA	Prep	8015NM Prep			10.01 g	10 mL	123054	11/05/25 16:17	EL	EET MID
Total/NA	Analysis	8015B NM		1	1 uL	1 uL	123398	11/09/25 23:30	SA	EET MID

Eurofins Midland

### Lab Chronicle

Client: Hungry Horse LLC  
 Project/Site: Van Doo Dah 28-33

Job ID: 880-64592-1

**Client Sample ID: SP5**

**Lab Sample ID: 880-64592-20**

Date Collected: 11/05/25 00:00

Matrix: Solid

Date Received: 11/05/25 14:46

Prep Type	Batch Type	Batch Method	Run	Dil Factor	Initial Amount	Final Amount	Batch Number	Prepared or Analyzed	Analyst	Lab
Soluble	Leach	DI Leach			5.05 g	50 mL	123059	11/05/25 16:31	SA	EET MID
Soluble	Analysis	300.0		1			123263	11/08/25 18:18	CS	EET MID

**Client Sample ID: SP6-SURF**

**Lab Sample ID: 880-64592-21**

Date Collected: 11/05/25 00:00

Matrix: Solid

Date Received: 11/05/25 14:46

Prep Type	Batch Type	Batch Method	Run	Dil Factor	Initial Amount	Final Amount	Batch Number	Prepared or Analyzed	Analyst	Lab
Total/NA	Prep	5035			5.01 g	5 mL	123181	11/06/25 13:27	MNR	EET MID
Total/NA	Analysis	8021B		1	5 mL	5 mL	123633	11/12/25 04:24	MNR	EET MID
Total/NA	Analysis	Total BTEX		1			123697	11/12/25 04:24	SA	EET MID
Total/NA	Analysis	8015 NM		1			123483	11/09/25 23:50	SA	EET MID
Total/NA	Prep	8015NM Prep			10.04 g	10 mL	123054	11/05/25 16:17	EL	EET MID
Total/NA	Analysis	8015B NM		1	1 uL	1 uL	123398	11/09/25 23:50	SA	EET MID
Soluble	Leach	DI Leach			5.00 g	50 mL	123059	11/05/25 16:31	SA	EET MID
Soluble	Analysis	300.0		50			123263	11/08/25 18:24	CS	EET MID

**Client Sample ID: SP6**

**Lab Sample ID: 880-64592-22**

Date Collected: 11/05/25 00:00

Matrix: Solid

Date Received: 11/05/25 14:46

Prep Type	Batch Type	Batch Method	Run	Dil Factor	Initial Amount	Final Amount	Batch Number	Prepared or Analyzed	Analyst	Lab
Total/NA	Prep	5035			4.98 g	5 mL	123181	11/06/25 13:27	MNR	EET MID
Total/NA	Analysis	8021B		1	5 mL	5 mL	123633	11/12/25 04:44	MNR	EET MID
Total/NA	Analysis	Total BTEX		1			123697	11/12/25 04:44	SA	EET MID
Total/NA	Analysis	8015 NM		1			123483	11/10/25 00:10	SA	EET MID
Total/NA	Prep	8015NM Prep			10.02 g	10 mL	123054	11/05/25 16:17	EL	EET MID
Total/NA	Analysis	8015B NM		1	1 uL	1 uL	123398	11/10/25 00:10	SA	EET MID
Soluble	Leach	DI Leach			4.98 g	50 mL	123059	11/05/25 16:31	SA	EET MID
Soluble	Analysis	300.0		1			123263	11/08/25 18:30	CS	EET MID

**Client Sample ID: SP7-SURF**

**Lab Sample ID: 880-64592-23**

Date Collected: 11/05/25 00:00

Matrix: Solid

Date Received: 11/05/25 14:46

Prep Type	Batch Type	Batch Method	Run	Dil Factor	Initial Amount	Final Amount	Batch Number	Prepared or Analyzed	Analyst	Lab
Total/NA	Prep	5035			4.98 g	5 mL	123181	11/06/25 13:27	MNR	EET MID
Total/NA	Analysis	8021B		1	5 mL	5 mL	123633	11/12/25 05:05	MNR	EET MID
Total/NA	Analysis	Total BTEX		1			123697	11/12/25 05:05	SA	EET MID
Total/NA	Analysis	8015 NM		1			123483	11/10/25 00:47	SA	EET MID
Total/NA	Prep	8015NM Prep			10.01 g	10 mL	123054	11/05/25 16:17	EL	EET MID
Total/NA	Analysis	8015B NM		1	1 uL	1 uL	123398	11/10/25 00:47	SA	EET MID
Soluble	Leach	DI Leach			4.95 g	50 mL	123059	11/05/25 16:31	SA	EET MID
Soluble	Analysis	300.0		50			123263	11/08/25 18:36	CS	EET MID

Eurofins Midland

### Lab Chronicle

Client: Hungry Horse LLC  
 Project/Site: Van Doo Dah 28-33

Job ID: 880-64592-1

**Client Sample ID: SP7**

**Lab Sample ID: 880-64592-24**

Date Collected: 11/05/25 00:00

Matrix: Solid

Date Received: 11/05/25 14:46

Prep Type	Batch Type	Batch Method	Run	Dil Factor	Initial Amount	Final Amount	Batch Number	Prepared or Analyzed	Analyst	Lab
Total/NA	Prep	5035			5.01 g	5 mL	123181	11/06/25 13:27	MNR	EET MID
Total/NA	Analysis	8021B		1	5 mL	5 mL	123633	11/12/25 05:25	MNR	EET MID
Total/NA	Analysis	Total BTEX		1			123697	11/12/25 05:25	SA	EET MID
Total/NA	Analysis	8015 NM		1			123483	11/10/25 01:07	SA	EET MID
Total/NA	Prep	8015NM Prep			10.04 g	10 mL	123054	11/05/25 16:17	EL	EET MID
Total/NA	Analysis	8015B NM		1	1 uL	1 uL	123398	11/10/25 01:07	SA	EET MID
Soluble	Leach	DI Leach			4.96 g	50 mL	123059	11/05/25 16:31	SA	EET MID
Soluble	Analysis	300.0		1			123263	11/08/25 18:42	CS	EET MID

**Client Sample ID: SP8-SURF**

**Lab Sample ID: 880-64592-25**

Date Collected: 11/05/25 00:00

Matrix: Solid

Date Received: 11/05/25 14:46

Prep Type	Batch Type	Batch Method	Run	Dil Factor	Initial Amount	Final Amount	Batch Number	Prepared or Analyzed	Analyst	Lab
Total/NA	Prep	5035			5.02 g	5 mL	123181	11/06/25 13:27	MNR	EET MID
Total/NA	Analysis	8021B		1	5 mL	5 mL	123633	11/12/25 05:46	MNR	EET MID
Total/NA	Analysis	Total BTEX		1			123697	11/12/25 05:46	SA	EET MID
Total/NA	Analysis	8015 NM		1			123483	11/10/25 01:27	SA	EET MID
Total/NA	Prep	8015NM Prep			10.05 g	10 mL	123054	11/05/25 16:17	EL	EET MID
Total/NA	Analysis	8015B NM		10	1 uL	1 uL	123398	11/10/25 01:27	SA	EET MID
Soluble	Leach	DI Leach			4.98 g	50 mL	123059	11/05/25 16:31	SA	EET MID
Soluble	Analysis	300.0		50			123263	11/08/25 18:59	CS	EET MID

**Client Sample ID: SP8**

**Lab Sample ID: 880-64592-26**

Date Collected: 11/05/25 00:00

Matrix: Solid

Date Received: 11/05/25 14:46

Prep Type	Batch Type	Batch Method	Run	Dil Factor	Initial Amount	Final Amount	Batch Number	Prepared or Analyzed	Analyst	Lab
Total/NA	Prep	5035			5.03 g	5 mL	123181	11/06/25 13:27	MNR	EET MID
Total/NA	Analysis	8021B		1	5 mL	5 mL	123633	11/12/25 06:06	MNR	EET MID
Total/NA	Analysis	Total BTEX		1			123697	11/12/25 06:06	SA	EET MID
Total/NA	Analysis	8015 NM		1			123483	11/10/25 01:45	SA	EET MID
Total/NA	Prep	8015NM Prep			10.03 g	10 mL	123054	11/05/25 16:17	EL	EET MID
Total/NA	Analysis	8015B NM		1	1 uL	1 uL	123398	11/10/25 01:45	SA	EET MID
Soluble	Leach	DI Leach			4.97 g	50 mL	123059	11/05/25 16:31	SA	EET MID
Soluble	Analysis	300.0		1			123263	11/08/25 19:05	CS	EET MID

**Laboratory References:**

EET MID = Eurofins Midland, 1211 W. Florida Ave, Midland, TX 79701, TEL (432)704-5440

### Accreditation/Certification Summary

Client: Hungry Horse LLC  
Project/Site: Van Doo Dah 28-33

Job ID: 880-64592-1

#### Laboratory: Eurofins Midland

Unless otherwise noted, all analytes for this laboratory were covered under each accreditation/certification below.

Authority	Program	Identification Number	Expiration Date
Texas	NELAP	T104704400	06-30-26

The following analytes are included in this report, but the laboratory is not certified by the governing authority. This list may include analytes for which the agency does not offer certification.

Analysis Method	Prep Method	Matrix	Analyte
8015 NM		Solid	Total TPH
Total BTEX		Solid	Total BTEX

- 1
- 2
- 3
- 4
- 5
- 6
- 7
- 8
- 9
- 10
- 11
- 12
- 13
- 14

### Method Summary

Client: Hungry Horse LLC  
 Project/Site: Van Doo Dah 28-33

Job ID: 880-64592-1

Method	Method Description	Protocol	Laboratory
8021B	Volatile Organic Compounds (GC)	SW846	EET MID
Total BTEX	Total BTEX Calculation	TAL SOP	EET MID
8015 NM	Diesel Range Organics (DRO) (GC)	SW846	EET MID
8015B NM	Diesel Range Organics (DRO) (GC)	SW846	EET MID
300.0	Anions, Ion Chromatography	EPA	EET MID
5035	Closed System Purge and Trap	SW846	EET MID
8015NM Prep	Microextraction	SW846	EET MID
DI Leach	Deionized Water Leaching Procedure	ASTM	EET MID

**Protocol References:**

- ASTM = ASTM International
- EPA = US Environmental Protection Agency
- SW846 = "Test Methods For Evaluating Solid Waste, Physical/Chemical Methods", Third Edition, November 1986 And Its Updates.
- TAL SOP = TestAmerica Laboratories, Standard Operating Procedure

**Laboratory References:**

- EET MID = Eurofins Midland, 1211 W. Florida Ave, Midland, TX 79701, TEL (432)704-5440



### Sample Summary

Client: Hungry Horse LLC  
Project/Site: Van Doo Dah 28-33

Job ID: 880-64592-1

Lab Sample ID	Client Sample ID	Matrix	Collected	Received	Depth
880-64592-1	HZ1-SURF	Solid	11/05/25 00:00	11/05/25 14:46	Surf
880-64592-2	HZ1	Solid	11/05/25 00:00	11/05/25 14:46	1'
880-64592-3	HZ2-SURF	Solid	11/05/25 00:00	11/05/25 14:46	Surf
880-64592-4	HZ2	Solid	11/05/25 00:00	11/05/25 14:46	1'
880-64592-5	HZ3-SURF	Solid	11/05/25 00:00	11/05/25 14:46	Surf
880-64592-6	HZ3	Solid	11/05/25 00:00	11/05/25 14:46	1'
880-64592-7	HZ4-SURF	Solid	11/05/25 00:00	11/05/25 14:46	Surf
880-64592-8	HZ4	Solid	11/05/25 00:00	11/05/25 14:46	1'
880-64592-9	HZ5-SURF	Solid	11/05/25 00:00	11/05/25 14:46	Surf
880-64592-10	HZ5	Solid	11/05/25 00:00	11/05/25 14:46	1'
880-64592-11	SP1-SURF	Solid	11/05/25 00:00	11/05/25 14:46	Surf
880-64592-12	SP1	Solid	11/05/25 00:00	11/05/25 14:46	2'
880-64592-13	SP2-SURF	Solid	11/05/25 00:00	11/05/25 14:46	Surf
880-64592-14	SP2	Solid	11/05/25 00:00	11/05/25 14:46	2'
880-64592-15	SP3-SURF	Solid	11/05/25 00:00	11/05/25 14:46	Surf
880-64592-16	SP3	Solid	11/05/25 00:00	11/05/25 14:46	2'
880-64592-17	SP4-SURF	Solid	11/05/25 00:00	11/05/25 14:46	Surf
880-64592-18	SP4	Solid	11/05/25 00:00	11/05/25 14:46	2'
880-64592-19	SP5-SURF	Solid	11/05/25 00:00	11/05/25 14:46	Surf
880-64592-20	SP5	Solid	11/05/25 00:00	11/05/25 14:46	2'
880-64592-21	SP6-SURF	Solid	11/05/25 00:00	11/05/25 14:46	Surf
880-64592-22	SP6	Solid	11/05/25 00:00	11/05/25 14:46	2'
880-64592-23	SP7-SURF	Solid	11/05/25 00:00	11/05/25 14:46	Surf
880-64592-24	SP7	Solid	11/05/25 00:00	11/05/25 14:46	2'
880-64592-25	SP8-SURF	Solid	11/05/25 00:00	11/05/25 14:46	Surf
880-64592-26	SP8	Solid	11/05/25 00:00	11/05/25 14:46	2'

- 1
- 2
- 3
- 4
- 5
- 6
- 7
- 8
- 9
- 10
- 11
- 12
- 13
- 14





Environment Testing Xenco

Houston, TX (281) 240-4200, Dallas, TX (214) 902-0300
Midland, TX (432) 704-5440, San Antonio, TX (210) 509-3334
El Paso, TX (915) 585-3443, Lubbock, TX (806) 794-1296
Hobbs, NM (575) 392-7550, Carlsbad, NM (575) 988-3199

Chain of Custody

Work Order No:

www.xenco.com Page of

Project Manager: Daniel Dominguez
Company Name: Hungry Horse LLC
Address: 4024 Plains Hwy
City, State ZIP: Lovington, NM 88260
Phone: 575 393-3386
Bill to: (if different)
Company Name: Devon Energy Production Company, LP
Address: 333 West Sheridan Ave.
City, State ZIP: Oklahoma City

Program: UST/PST
State of Project:
Reporting Level: I, II, III, IV
Deliverables: EDD, ADAPT, Other

Project Name: Van Doo Dah 28-33
Project Number:
Project Location: Jerry Heidelberg
Sampler's Name:
PO #:
SAMPLE RECEIPT
Samples Received Intact: Yes No
Cooler Custody Seals: Yes No
Sample Custody Seals: Yes No
Total Containers: Corrected Temperature: 5.7

Table with columns: Sample Identification, Matrix, Date Sampled, Time Sampled, Depth, Grab/Comp, # of Cont, ANALYSIS REQUEST (CHLORIDE, BTEX, TPH), Preservative Codes, Sample Comments.

Total 200.7 / 6010 200.8 / 6020: 8RCRA 13PPM Texas 11 Al Sb As Ba Be B Cd Ca Cr Co Cu Fe Pb Mg Mn Mo Ni K Se Ag Si O2 Na Sr Ti Sn U V Zn
Circle Method(s) and Metal(s) to be analyzed TCLP / SPLP 6010: 8RCRA Sb As Ba Be Cd Cr Co Cu Pb Mn Mo Ni Se Ag Ti U Hg: 1631 / 245.1 / 7470 / 7471

Notice: Signature of this document and relinquishment of samples constitutes a valid purchase order from client company to Eurofins Xenco, its affiliates and subcontractors. It assigns standard terms and conditions of service. Eurofins Xenco will be liable only for the cost of samples and shall not assume any responsibility for any losses or expenses incurred by the client if such losses are due to circumstances beyond the control of Eurofins Xenco. A minimum charge of \$85.00 will be applied to each project and a charge of \$5 for each sample submitted to Eurofins Xenco, but not analyzed. These terms will be enforced unless previously negotiated.

Relinquished by: (Signature) Received by: (Signature) Date/Time
11-5-25 14:40



### Login Sample Receipt Checklist

Client: Hungry Horse LLC

Job Number: 880-64592-1

**Login Number: 64592**

**List Source: Eurofins Midland**

**List Number: 1**

**Creator: Juarez, Leticia**

Question	Answer	Comment
The cooler's custody seal, if present, is intact.	N/A	
Sample custody seals, if present, are intact.	N/A	
The cooler or samples do not appear to have been compromised or tampered with.	True	
Samples were received on ice.	True	
Cooler Temperature is acceptable.	True	
Cooler Temperature is recorded.	True	
COC is present	True	
COC is filled out in ink and legible.	True	
COC is filled out with all pertinent information	True	
Is the Field Sampler's name present on COC?	True	
There are no discrepancies between the containers received and the COC.	True	
Samples are received within Holding Time (excluding tests with immediate HTs)	True	
Sample containers have legible labels.	True	
Containers are not broken or leaking.	True	
Sample collection date/times are provided.	True	
Appropriate sample containers are used.	True	
Sample bottles are completely filled.	True	
Sample Preservation Verified.	N/A	
There is sufficient vol. for all requested analyses, incl. any requested MS/MSDs	True	
Containers requiring zero headspace have no headspace or bubble is <6mm (1/4").	N/A	

- 1
- 2
- 3
- 4
- 5
- 6
- 7
- 8
- 9
- 10
- 11
- 12
- 13
- 14



Environment Testing

- 1
- 2
- 3
- 4
- 5
- 6
- 7
- 8
- 9
- 10
- 11
- 12
- 13
- 14

# ANALYTICAL REPORT

## PREPARED FOR

Attn: Daniel Dominguez  
 Hungry Horse LLC  
 PO BOX 1058  
 Hobbs, New Mexico 88241

Generated 2/27/2026 5:34:28 PM

## JOB DESCRIPTION

Van Doo Dah 28-33

## JOB NUMBER

880-68859-1

Eurofins Midland  
 1211 W. Florida Ave  
 Midland TX 79701



# Eurofins Midland

## Job Notes

This report may not be reproduced except in full, and with written approval from the laboratory. The results relate only to the samples tested. For questions please contact the Project Manager at the e-mail address or telephone number listed on this page.

Analytical test results meet all requirements of the associated regulatory program (i.e., NELAC (TNI), DoD, and ISO 17025) unless otherwise noted under the individual analysis.

## Authorization



Generated  
2/27/2026 5:34:28 PM

Authorized for release by  
Holly Taylor, Project Manager  
[Holly.Taylor@et.eurofinsus.com](mailto:Holly.Taylor@et.eurofinsus.com)  
(806)794-1296

- 1
- 2
- 3
- 4
- 5
- 6
- 7
- 8
- 9
- 10
- 11
- 12
- 13
- 14

Client: Hungry Horse LLC  
Project/Site: Van Doo Dah 28-33

Laboratory Job ID: 880-68859-1

# Table of Contents

Cover Page . . . . .	1
Table of Contents . . . . .	3
Definitions/Glossary . . . . .	4
Case Narrative . . . . .	6
Client Sample Results . . . . .	8
Surrogate Summary . . . . .	92
QC Sample Results . . . . .	98
QC Association Summary . . . . .	126
Lab Chronicle . . . . .	150
Certification Summary . . . . .	182
Method Summary . . . . .	183
Sample Summary . . . . .	184
Chain of Custody . . . . .	186
Receipt Checklists . . . . .	197

- 1
- 2
- 3
- 4
- 5
- 6
- 7
- 8
- 9
- 10
- 11
- 12
- 13
- 14

## Definitions/Glossary

Client: Hungry Horse LLC  
Project/Site: Van Doo Dah 28-33

Job ID: 880-68859-1

## Qualifiers

## GC VOA

Qualifier	Qualifier Description
F1	MS and/or MSD recovery exceeds control limits.
F2	MS/MSD RPD exceeds control limits
S1-	Surrogate recovery exceeds control limits, low biased.
S1+	Surrogate recovery exceeds control limits, high biased.
U	Indicates the analyte was analyzed for but not detected.

## GC Semi VOA

Qualifier	Qualifier Description
*+	LCS and/or LCSD is outside acceptance limits, high biased.
*1	LCS/LCSD RPD exceeds control limits.
F1	MS and/or MSD recovery exceeds control limits.
S1-	Surrogate recovery exceeds control limits, low biased.
S1+	Surrogate recovery exceeds control limits, high biased.
U	Indicates the analyte was analyzed for but not detected.

## HPLC/IC

Qualifier	Qualifier Description
U	Indicates the analyte was analyzed for but not detected.

## Glossary

Abbreviation	These commonly used abbreviations may or may not be present in this report.
☼	Listed under the "D" column to designate that the result is reported on a dry weight basis
%R	Percent Recovery
CFL	Contains Free Liquid
CFU	Colony Forming Unit
CNF	Contains No Free Liquid
DER	Duplicate Error Ratio (normalized absolute difference)
Dil Fac	Dilution Factor
DL	Detection Limit (DoD/DOE)
DL, RA, RE, IN	Indicates a Dilution, Re-analysis, Re-extraction, or additional Initial metals/anion analysis of the sample
DLC	Decision Level Concentration (Radiochemistry)
EDL	Estimated Detection Limit (Dioxin)
LOD	Limit of Detection (DoD/DOE)
LOQ	Limit of Quantitation (DoD/DOE)
MCL	EPA recommended "Maximum Contaminant Level"
MDA	Minimum Detectable Activity (Radiochemistry)
MDC	Minimum Detectable Concentration (Radiochemistry)
MDL	Method Detection Limit
ML	Minimum Level (Dioxin)
MPN	Most Probable Number
MQL	Method Quantitation Limit
NC	Not Calculated
ND	Not Detected at the reporting limit (or MDL or EDL if shown)
NEG	Negative / Absent
POS	Positive / Present
PQL	Practical Quantitation Limit
PRES	Presumptive
QC	Quality Control
RER	Relative Error Ratio (Radiochemistry)
RL	Reporting Limit or Requested Limit (Radiochemistry)
RPD	Relative Percent Difference, a measure of the relative difference between two points
TEF	Toxicity Equivalent Factor (Dioxin)
TEQ	Toxicity Equivalent Quotient (Dioxin)

Eurofins Midland

### Definitions/Glossary

Client: Hungry Horse LLC  
Project/Site: Van Doo Dah 28-33

Job ID: 880-68859-1

#### Glossary (Continued)

Abbreviation	These commonly used abbreviations may or may not be present in this report.
TNTC	Too Numerous To Count

- 1
- 2
- 3
- 4
- 5
- 6
- 7
- 8
- 9
- 10
- 11
- 12
- 13
- 14

## Case Narrative

Client: Hungry Horse LLC  
Project: Van Doo Dah 28-33

Job ID: 880-68859-1

Job ID: 880-68859-1

Eurofins Midland

**Job Narrative**  
**880-68859-1**

The analytical test results presented in this report meet all requirements of the associated regulatory program listed on the Accreditation/Certification Summary Page, unless otherwise noted. Data qualifiers and/or narrative comments are included to explain any exceptions, if applicable. Regulated compliance samples (e.g. SDWA, NPDES) must comply with associated agency requirements/permits.

- Matrix-specific batch QC (e.g., MS, MSD, SD) may not be reported when insufficient sample volume is available or when site-specific QC samples are not submitted. In such cases, a Laboratory Control Sample Duplicate (LCSD) may be analyzed to provide precision data for the batch.
- For samples analyzed using surrogate and/or isotope dilution analytes, any recoveries falling outside of established acceptance criteria are re-prepared and/or re-analyzed to confirm results, unless the deviation is due to sample dilution or otherwise explained in the case narrative.

**Receipt**

The samples were received on 2/26/2026 3:36 PM. Unless otherwise noted below, the samples arrived in good condition, and, where required, properly preserved and on ice. The temperature of the cooler at receipt time was 6.2°C.

**Receipt Exceptions**

The following samples were received and analyzed from an unpreserved bulk soil jar: FL1 (880-68859-1), FL2 (880-68859-2), FL3 (880-68859-3), FL4 (880-68859-4), FL5 (880-68859-5), FL6 (880-68859-6), FL7 (880-68859-7), FL8 (880-68859-8), FL9 (880-68859-9), FL10 (880-68859-10), FL11 (880-68859-11), FL12 (880-68859-12), FL13 (880-68859-13), FL14 (880-68859-14), FL15 (880-68859-15), FL16 (880-68859-16), FL17 (880-68859-17), FL18 (880-68859-18), FL19 (880-68859-19), FL20 (880-68859-20), FL21 (880-68859-21), FL22 (880-68859-22), FL23 (880-68859-23), FL24 (880-68859-24), FL25 (880-68859-25), FL26 (880-68859-26), FL27 (880-68859-27), FL28 (880-68859-28), FL29 (880-68859-29), FL30 (880-68859-30), FL31 (880-68859-31), FL32 (880-68859-32), FL33 (880-68859-33), FL34 (880-68859-34), FL35 (880-68859-35), FL36 (880-68859-36), FL37 (880-68859-37), FL38 (880-68859-38), FL39 (880-68859-39), FL40 (880-68859-40), FL41 (880-68859-41), FL42 (880-68859-42), FL43 (880-68859-43), FL44 (880-68859-44), FL45 (880-68859-45), FL46 (880-68859-46), FL47 (880-68859-47), FL48 (880-68859-48), FL49 (880-68859-49), FL50 (880-68859-50), FL51 (880-68859-51), FL52 (880-68859-52), FL53 (880-68859-53), FL54 (880-68859-54), FL55 (880-68859-55), FL56 (880-68859-56), FL57 (880-68859-57), FL58 (880-68859-58), FL59 (880-68859-59), FL60 (880-68859-60), FL61 (880-68859-61), FL62 (880-68859-62), FL63 (880-68859-63), FL64 (880-68859-64), FL65 (880-68859-65), FL66 (880-68859-66), FL67 (880-68859-67), FL68 (880-68859-68), FL69 (880-68859-69), FL70 (880-68859-70), FL71 (880-68859-71), FL72 (880-68859-72), FL73 (880-68859-73), FL74 (880-68859-74), FL75 (880-68859-75), FL76 (880-68859-76), FL77 (880-68859-77), FL78 (880-68859-78), FL79 (880-68859-79), FL80 (880-68859-80), FL81 (880-68859-81), FL82 (880-68859-82), FL83 (880-68859-83), FL84 (880-68859-84), FL85 (880-68859-85), FL86 (880-68859-86), FL87 (880-68859-87), SW1 (880-68859-88), SW2 (880-68859-89), SW3 (880-68859-90), SW4 (880-68859-91), SW5 (880-68859-92), SW6 (880-68859-93), SW7 (880-68859-94), SW8 (880-68859-95), SW9 (880-68859-96), SW10 (880-68859-97), SW11 (880-68859-98), SW12 (880-68859-99), SW13 (880-68859-100), SW14 (880-68859-101), SW15 (880-68859-102), SW16 (880-68859-103), SW17 (880-68859-104) and Caliche (880-68859-105).

**GC VOA**

Method 8021B: The surrogate recovery for the blank associated with preparation batch 880-133172 and analytical batch 880-133050 was outside the upper control limits.

Method 8021B: Surrogate recovery for the following samples were outside control limits: FL7 (880-68859-7), FL8 (880-68859-8), FL14 (880-68859-14), FL18 (880-68859-18), FL19 (880-68859-19) and FL20 (880-68859-20). Evidence of matrix interference is present; therefore, re-extraction and/or re-analysis was not performed.

Method 8021B: Surrogate recovery for the following samples were outside control limits: FL26 (880-68859-26) and FL33 (880-68859-33). Evidence of matrix interference is present; therefore, re-extraction and/or re-analysis was not performed.

Method 8021B: The matrix spike / matrix spike duplicate (MS/MSD) recoveries for preparation batch 880-133176 and analytical batch 880-133178 were outside control limits for one or more analytes. See QC Sample Results for detail. Sample matrix interference and/or non-homogeneity are suspected because the associated laboratory control sample (LCS) recovery is within acceptance limits.

Method 8021B: Surrogate recovery for the following samples were outside control limits: FL53 (880-68859-53), FL60 (880-68859-60) and (880-68859-A-51-E MS). Evidence of matrix interference is present; therefore, re-extraction and/or re-analysis

Eurofins Midland

## Case Narrative

Client: Hungry Horse LLC  
Project: Van Doo Dah 28-33

Job ID: 880-68859-1

### Job ID: 880-68859-1 (Continued)

Eurofins Midland

was not performed.

Method 8021B: The surrogate recovery for the blank associated with preparation batch 880-133176 and analytical batch 880-133178 was outside the upper control limits.

Method 8021B: Surrogate recovery for the following sample was outside control limits: FL72 (880-68859-72). Evidence of matrix interference is present; therefore, re-extraction and/or re-analysis was not performed.

No additional analytical or quality issues were noted, other than those described above or in the Definitions/ Glossary page.

#### Diesel Range Organics

Method 8015B NM: The continuing calibration verification (CCV) associated with batch 880-133041 recovered outside the control limit for Diesel Range Organics (Over C10-C28). An acceptable CCV was ran within the 12 hour window, therefore the data has been qualified and reported. The associated sample is:(CCV 880-133041/168).

Method 8015B NM: Surrogate recovery for the following sample was outside control limits: (LCS 880-133141/2-A). Evidence of matrix interferences is not obvious.

Method 8015B NM: The surrogate recovery for the blank associated with preparation batch 880-133141 and analytical batch 880-133061 was outside the upper control limits.

Method 8015B NM: The laboratory control sample duplicate (LCSD) associated with preparation batch 880-133142 and analytical batch 880-133055 was outside acceptance criteria. Re-extraction and/or re-analysis could not be performed; therefore, the data have been reported. The batch matrix spike/matrix spike duplicate (MS/MSD) was within acceptance limits and may be used to evaluate matrix performance.

Method 8015B NM: The continuing calibration verification (CCV) associated with batch 880-133055 recovered above the upper control limit for Gasoline Range Organics (GRO)-C6-C10 and Diesel Range Organics (Over C10-C28). The samples associated with this CCV were non-detects for the affected analytes; therefore, the data have been reported. The associated sample is:(CCV 880-133055/193).

Method 8015B NM: Surrogate recovery for the following sample was outside control limits: (LCSD 880-133142/3-A). Evidence of matrix interferences is not obvious.

Method 8015B NM: The matrix spike (MS) recoveries for preparation batch 880-133143 and analytical batch 880-133183 were outside control limits. Non-homogeneity is suspected because the associated laboratory control sample (LCS) recovery was within acceptance limits.

Method 8015B NM: The continuing calibration verification (CCV) associated with batch 880-133183 recovered above the upper control limit for Diesel Range Organics (Over C10-C28). The samples associated with this CCV were non-detects for the affected analytes; therefore, the data have been reported. The associated sample is:(CCV 880-133183/113).

Method 8015B NM: Surrogate recovery for the following sample was outside control limits: SW15 (880-68859-102). Evidence of matrix interferences is not obvious.

Method 8015B NM: An incorrect volume of surrogate spiking solution was inadvertently added the following samples: SW6 (880-68859-93). Percent recoveries are based on the amount spiked.

No additional analytical or quality issues were noted, other than those described above or in the Definitions/ Glossary page.

#### HPLC/IC

No additional analytical or quality issues were noted, other than those described above or in the Definitions/ Glossary page.

Eurofins Midland

### Client Sample Results

Client: Hungry Horse LLC  
 Project/Site: Van Doo Dah 28-33

Job ID: 880-68859-1

**Client Sample ID: FL1**

**Lab Sample ID: 880-68859-1**

Date Collected: 02/25/26 08:06

Matrix: Solid

Date Received: 02/26/26 15:36

Sample Depth: 3

**Method: SW846 8021B - Volatile Organic Compounds (GC)**

Analyte	Result	Qualifier	RL	Unit	D	Prepared	Analyzed	Dil Fac
Benzene	<0.00200	U	0.00200	mg/Kg		02/26/26 21:22	02/26/26 23:44	1
Toluene	<0.00200	U	0.00200	mg/Kg		02/26/26 21:22	02/26/26 23:44	1
Ethylbenzene	<0.00200	U	0.00200	mg/Kg		02/26/26 21:22	02/26/26 23:44	1
m,p-Xylenes	<0.00399	U	0.00399	mg/Kg		02/26/26 21:22	02/26/26 23:44	1
o-Xylene	<0.00200	U	0.00200	mg/Kg		02/26/26 21:22	02/26/26 23:44	1
Xylenes, Total	<0.00399	U	0.00399	mg/Kg		02/26/26 21:22	02/26/26 23:44	1

Surrogate	%Recovery	Qualifier	Limits	Prepared	Analyzed	Dil Fac
4-Bromofluorobenzene (Surr)	96		70 - 130	02/26/26 21:22	02/26/26 23:44	1
1,4-Difluorobenzene (Surr)	102		70 - 130	02/26/26 21:22	02/26/26 23:44	1

**Method: TAL SOP Total BTEX - Total BTEX Calculation**

Analyte	Result	Qualifier	RL	Unit	D	Prepared	Analyzed	Dil Fac
Total BTEX	<0.00399	U	0.00399	mg/Kg			02/26/26 23:44	1

**Method: SW846 8015 NM - Diesel Range Organics (DRO) (GC)**

Analyte	Result	Qualifier	RL	Unit	D	Prepared	Analyzed	Dil Fac
Total TPH	<49.9	U	49.9	mg/Kg			02/27/26 03:58	1

**Method: SW846 8015B NM - Diesel Range Organics (DRO) (GC)**

Analyte	Result	Qualifier	RL	Unit	D	Prepared	Analyzed	Dil Fac
Gasoline Range Organics (GRO)-C6-C10	<49.9	U	49.9	mg/Kg		02/26/26 13:59	02/27/26 03:58	1
Diesel Range Organics (Over C10-C28)	<49.9	U	49.9	mg/Kg		02/26/26 13:59	02/27/26 03:58	1
Oil Range Organics (Over C28-C36)	<49.9	U	49.9	mg/Kg		02/26/26 13:59	02/27/26 03:58	1

Surrogate	%Recovery	Qualifier	Limits	Prepared	Analyzed	Dil Fac
1-Chlorooctane (Surr)	96		70 - 130	02/26/26 13:59	02/27/26 03:58	1
o-Terphenyl (Surr)	101		70 - 130	02/26/26 13:59	02/27/26 03:58	1

**Method: EPA 300.0 - Anions, Ion Chromatography - Soluble**

Analyte	Result	Qualifier	RL	Unit	D	Prepared	Analyzed	Dil Fac
Chloride	61.4		10.1	mg/Kg			02/27/26 09:59	1

**Client Sample ID: FL2**

**Lab Sample ID: 880-68859-2**

Date Collected: 02/25/26 08:07

Matrix: Solid

Date Received: 02/26/26 15:36

Sample Depth: 3

**Method: SW846 8021B - Volatile Organic Compounds (GC)**

Analyte	Result	Qualifier	RL	Unit	D	Prepared	Analyzed	Dil Fac
Benzene	<0.00201	U	0.00201	mg/Kg		02/26/26 21:22	02/27/26 00:04	1
Toluene	<0.00201	U	0.00201	mg/Kg		02/26/26 21:22	02/27/26 00:04	1
Ethylbenzene	<0.00201	U	0.00201	mg/Kg		02/26/26 21:22	02/27/26 00:04	1
m,p-Xylenes	<0.00402	U	0.00402	mg/Kg		02/26/26 21:22	02/27/26 00:04	1
o-Xylene	<0.00201	U	0.00201	mg/Kg		02/26/26 21:22	02/27/26 00:04	1
Xylenes, Total	<0.00402	U	0.00402	mg/Kg		02/26/26 21:22	02/27/26 00:04	1

Surrogate	%Recovery	Qualifier	Limits	Prepared	Analyzed	Dil Fac
4-Bromofluorobenzene (Surr)	111		70 - 130	02/26/26 21:22	02/27/26 00:04	1

Euofins Midland

### Client Sample Results

Client: Hungry Horse LLC  
 Project/Site: Van Doo Dah 28-33

Job ID: 880-68859-1

**Client Sample ID: FL2**

**Lab Sample ID: 880-68859-2**

Date Collected: 02/25/26 08:07

Matrix: Solid

Date Received: 02/26/26 15:36

Sample Depth: 3

**Method: SW846 8021B - Volatile Organic Compounds (GC) (Continued)**

Surrogate	%Recovery	Qualifier	Limits	Prepared	Analyzed	Dil Fac
1,4-Difluorobenzene (Surr)	113		70 - 130	02/26/26 21:22	02/27/26 00:04	1

**Method: TAL SOP Total BTEX - Total BTEX Calculation**

Analyte	Result	Qualifier	RL	Unit	D	Prepared	Analyzed	Dil Fac
Total BTEX	<0.00402	U	0.00402	mg/Kg			02/27/26 00:04	1

**Method: SW846 8015 NM - Diesel Range Organics (DRO) (GC)**

Analyte	Result	Qualifier	RL	Unit	D	Prepared	Analyzed	Dil Fac
Total TPH	<50.0	U	50.0	mg/Kg			02/27/26 04:12	1

**Method: SW846 8015B NM - Diesel Range Organics (DRO) (GC)**

Analyte	Result	Qualifier	RL	Unit	D	Prepared	Analyzed	Dil Fac
Gasoline Range Organics (GRO)-C6-C10	<50.0	U	50.0	mg/Kg		02/26/26 13:59	02/27/26 04:12	1
Diesel Range Organics (Over C10-C28)	<50.0	U	50.0	mg/Kg		02/26/26 13:59	02/27/26 04:12	1
Oil Range Organics (Over C28-C36)	<50.0	U	50.0	mg/Kg		02/26/26 13:59	02/27/26 04:12	1

Surrogate	%Recovery	Qualifier	Limits	Prepared	Analyzed	Dil Fac
1-Chlorooctane (Surr)	94		70 - 130	02/26/26 13:59	02/27/26 04:12	1
o-Terphenyl (Surr)	101		70 - 130	02/26/26 13:59	02/27/26 04:12	1

**Method: EPA 300.0 - Anions, Ion Chromatography - Soluble**

Analyte	Result	Qualifier	RL	Unit	D	Prepared	Analyzed	Dil Fac
Chloride	62.8		9.96	mg/Kg			02/27/26 10:15	1

**Client Sample ID: FL3**

**Lab Sample ID: 880-68859-3**

Date Collected: 02/25/26 08:08

Matrix: Solid

Date Received: 02/26/26 15:36

Sample Depth: 3

**Method: SW846 8021B - Volatile Organic Compounds (GC)**

Analyte	Result	Qualifier	RL	Unit	D	Prepared	Analyzed	Dil Fac
Benzene	<0.00202	U	0.00202	mg/Kg		02/26/26 21:22	02/27/26 00:25	1
Toluene	<0.00202	U	0.00202	mg/Kg		02/26/26 21:22	02/27/26 00:25	1
Ethylbenzene	<0.00202	U	0.00202	mg/Kg		02/26/26 21:22	02/27/26 00:25	1
m,p-Xylenes	<0.00404	U	0.00404	mg/Kg		02/26/26 21:22	02/27/26 00:25	1
o-Xylene	<0.00202	U	0.00202	mg/Kg		02/26/26 21:22	02/27/26 00:25	1
Xylenes, Total	<0.00404	U	0.00404	mg/Kg		02/26/26 21:22	02/27/26 00:25	1

Surrogate	%Recovery	Qualifier	Limits	Prepared	Analyzed	Dil Fac
4-Bromofluorobenzene (Surr)	105		70 - 130	02/26/26 21:22	02/27/26 00:25	1
1,4-Difluorobenzene (Surr)	108		70 - 130	02/26/26 21:22	02/27/26 00:25	1

**Method: TAL SOP Total BTEX - Total BTEX Calculation**

Analyte	Result	Qualifier	RL	Unit	D	Prepared	Analyzed	Dil Fac
Total BTEX	<0.00404	U	0.00404	mg/Kg			02/27/26 00:25	1

**Method: SW846 8015 NM - Diesel Range Organics (DRO) (GC)**

Analyte	Result	Qualifier	RL	Unit	D	Prepared	Analyzed	Dil Fac
Total TPH	<50.0	U	50.0	mg/Kg			02/27/26 04:27	1

Eurofins Midland

### Client Sample Results

Client: Hungry Horse LLC  
 Project/Site: Van Doo Dah 28-33

Job ID: 880-68859-1

**Client Sample ID: FL3**

**Lab Sample ID: 880-68859-3**

Date Collected: 02/25/26 08:08

Matrix: Solid

Date Received: 02/26/26 15:36

Sample Depth: 3

**Method: SW846 8015B NM - Diesel Range Organics (DRO) (GC)**

Analyte	Result	Qualifier	RL	Unit	D	Prepared	Analyzed	Dil Fac
Gasoline Range Organics (GRO)-C6-C10	<50.0	U	50.0	mg/Kg		02/26/26 13:59	02/27/26 04:27	1
Diesel Range Organics (Over C10-C28)	<50.0	U	50.0	mg/Kg		02/26/26 13:59	02/27/26 04:27	1
Oil Range Organics (Over C28-C36)	<50.0	U	50.0	mg/Kg		02/26/26 13:59	02/27/26 04:27	1
Surrogate	%Recovery	Qualifier	Limits			Prepared	Analyzed	Dil Fac
1-Chlorooctane (Surr)	106		70 - 130			02/26/26 13:59	02/27/26 04:27	1
o-Terphenyl (Surr)	113		70 - 130			02/26/26 13:59	02/27/26 04:27	1

**Method: EPA 300.0 - Anions, Ion Chromatography - Soluble**

Analyte	Result	Qualifier	RL	Unit	D	Prepared	Analyzed	Dil Fac
Chloride	76.1		9.92	mg/Kg			02/27/26 10:21	1

**Client Sample ID: FL4**

**Lab Sample ID: 880-68859-4**

Date Collected: 02/25/26 08:09

Matrix: Solid

Date Received: 02/26/26 15:36

Sample Depth: 3

**Method: SW846 8021B - Volatile Organic Compounds (GC)**

Analyte	Result	Qualifier	RL	Unit	D	Prepared	Analyzed	Dil Fac
Benzene	<0.00199	U	0.00199	mg/Kg		02/26/26 21:22	02/27/26 00:45	1
Toluene	<0.00199	U	0.00199	mg/Kg		02/26/26 21:22	02/27/26 00:45	1
Ethylbenzene	<0.00199	U	0.00199	mg/Kg		02/26/26 21:22	02/27/26 00:45	1
m,p-Xylenes	<0.00398	U	0.00398	mg/Kg		02/26/26 21:22	02/27/26 00:45	1
o-Xylene	<0.00199	U	0.00199	mg/Kg		02/26/26 21:22	02/27/26 00:45	1
Xylenes, Total	<0.00398	U	0.00398	mg/Kg		02/26/26 21:22	02/27/26 00:45	1
Surrogate	%Recovery	Qualifier	Limits			Prepared	Analyzed	Dil Fac
4-Bromofluorobenzene (Surr)	125		70 - 130			02/26/26 21:22	02/27/26 00:45	1
1,4-Difluorobenzene (Surr)	115		70 - 130			02/26/26 21:22	02/27/26 00:45	1

**Method: TAL SOP Total BTEX - Total BTEX Calculation**

Analyte	Result	Qualifier	RL	Unit	D	Prepared	Analyzed	Dil Fac
Total BTEX	<0.00398	U	0.00398	mg/Kg			02/27/26 00:45	1

**Method: SW846 8015 NM - Diesel Range Organics (DRO) (GC)**

Analyte	Result	Qualifier	RL	Unit	D	Prepared	Analyzed	Dil Fac
Total TPH	<49.8	U	49.8	mg/Kg			02/27/26 04:41	1

**Method: SW846 8015B NM - Diesel Range Organics (DRO) (GC)**

Analyte	Result	Qualifier	RL	Unit	D	Prepared	Analyzed	Dil Fac
Gasoline Range Organics (GRO)-C6-C10	<49.8	U	49.8	mg/Kg		02/26/26 13:59	02/27/26 04:41	1
Diesel Range Organics (Over C10-C28)	<49.8	U	49.8	mg/Kg		02/26/26 13:59	02/27/26 04:41	1
Oil Range Organics (Over C28-C36)	<49.8	U	49.8	mg/Kg		02/26/26 13:59	02/27/26 04:41	1
Surrogate	%Recovery	Qualifier	Limits			Prepared	Analyzed	Dil Fac
1-Chlorooctane (Surr)	91		70 - 130			02/26/26 13:59	02/27/26 04:41	1
o-Terphenyl (Surr)	95		70 - 130			02/26/26 13:59	02/27/26 04:41	1

Eurofins Midland

### Client Sample Results

Client: Hungry Horse LLC  
 Project/Site: Van Doo Dah 28-33

Job ID: 880-68859-1

**Client Sample ID: FL4**

**Lab Sample ID: 880-68859-4**

Date Collected: 02/25/26 08:09

Matrix: Solid

Date Received: 02/26/26 15:36

Sample Depth: 3

**Method: EPA 300.0 - Anions, Ion Chromatography - Soluble**

Analyte	Result	Qualifier	RL	Unit	D	Prepared	Analyzed	Dil Fac
Chloride	66.9		9.92	mg/Kg			02/27/26 10:35	1

**Client Sample ID: FL5**

**Lab Sample ID: 880-68859-5**

Date Collected: 02/25/26 08:10

Matrix: Solid

Date Received: 02/26/26 15:36

Sample Depth: 3

**Method: SW846 8021B - Volatile Organic Compounds (GC)**

Analyte	Result	Qualifier	RL	Unit	D	Prepared	Analyzed	Dil Fac
Benzene	<0.00198	U	0.00198	mg/Kg		02/26/26 21:22	02/27/26 01:06	1
Toluene	<0.00198	U	0.00198	mg/Kg		02/26/26 21:22	02/27/26 01:06	1
Ethylbenzene	<0.00198	U	0.00198	mg/Kg		02/26/26 21:22	02/27/26 01:06	1
m,p-Xylenes	<0.00396	U	0.00396	mg/Kg		02/26/26 21:22	02/27/26 01:06	1
o-Xylene	<0.00198	U	0.00198	mg/Kg		02/26/26 21:22	02/27/26 01:06	1
Xylenes, Total	<0.00396	U	0.00396	mg/Kg		02/26/26 21:22	02/27/26 01:06	1
<b>Surrogate</b>	<b>%Recovery</b>	<b>Qualifier</b>	<b>Limits</b>			<b>Prepared</b>	<b>Analyzed</b>	<b>Dil Fac</b>
4-Bromofluorobenzene (Surr)	118		70 - 130			02/26/26 21:22	02/27/26 01:06	1
1,4-Difluorobenzene (Surr)	97		70 - 130			02/26/26 21:22	02/27/26 01:06	1

**Method: TAL SOP Total BTEX - Total BTEX Calculation**

Analyte	Result	Qualifier	RL	Unit	D	Prepared	Analyzed	Dil Fac
Total BTEX	<0.00396	U	0.00396	mg/Kg			02/27/26 01:06	1

**Method: SW846 8015 NM - Diesel Range Organics (DRO) (GC)**

Analyte	Result	Qualifier	RL	Unit	D	Prepared	Analyzed	Dil Fac
Total TPH	<50.0	U	50.0	mg/Kg			02/27/26 04:56	1

**Method: SW846 8015B NM - Diesel Range Organics (DRO) (GC)**

Analyte	Result	Qualifier	RL	Unit	D	Prepared	Analyzed	Dil Fac
Gasoline Range Organics (GRO)-C6-C10	<50.0	U	50.0	mg/Kg		02/26/26 13:59	02/27/26 04:56	1
Diesel Range Organics (Over C10-C28)	<50.0	U	50.0	mg/Kg		02/26/26 13:59	02/27/26 04:56	1
Oil Range Organics (Over C28-C36)	<50.0	U	50.0	mg/Kg		02/26/26 13:59	02/27/26 04:56	1
<b>Surrogate</b>	<b>%Recovery</b>	<b>Qualifier</b>	<b>Limits</b>			<b>Prepared</b>	<b>Analyzed</b>	<b>Dil Fac</b>
1-Chlorooctane (Surr)	96		70 - 130			02/26/26 13:59	02/27/26 04:56	1
o-Terphenyl (Surr)	101		70 - 130			02/26/26 13:59	02/27/26 04:56	1

**Method: EPA 300.0 - Anions, Ion Chromatography - Soluble**

Analyte	Result	Qualifier	RL	Unit	D	Prepared	Analyzed	Dil Fac
Chloride	59.4		9.94	mg/Kg			02/27/26 10:41	1

### Client Sample Results

Client: Hungry Horse LLC  
 Project/Site: Van Doo Dah 28-33

Job ID: 880-68859-1

**Client Sample ID: FL6**

**Lab Sample ID: 880-68859-6**

Date Collected: 02/25/26 08:11

Matrix: Solid

Date Received: 02/26/26 15:36

Sample Depth: 3

**Method: SW846 8021B - Volatile Organic Compounds (GC)**

Analyte	Result	Qualifier	RL	Unit	D	Prepared	Analyzed	Dil Fac
Benzene	<0.00200	U	0.00200	mg/Kg		02/26/26 21:22	02/27/26 01:26	1
Toluene	<0.00200	U	0.00200	mg/Kg		02/26/26 21:22	02/27/26 01:26	1
Ethylbenzene	<0.00200	U	0.00200	mg/Kg		02/26/26 21:22	02/27/26 01:26	1
m,p-Xylenes	<0.00400	U	0.00400	mg/Kg		02/26/26 21:22	02/27/26 01:26	1
o-Xylene	<0.00200	U	0.00200	mg/Kg		02/26/26 21:22	02/27/26 01:26	1
Xylenes, Total	<0.00400	U	0.00400	mg/Kg		02/26/26 21:22	02/27/26 01:26	1

Surrogate	%Recovery	Qualifier	Limits	Prepared	Analyzed	Dil Fac
4-Bromofluorobenzene (Surr)	123		70 - 130	02/26/26 21:22	02/27/26 01:26	1
1,4-Difluorobenzene (Surr)	102		70 - 130	02/26/26 21:22	02/27/26 01:26	1

**Method: TAL SOP Total BTEX - Total BTEX Calculation**

Analyte	Result	Qualifier	RL	Unit	D	Prepared	Analyzed	Dil Fac
Total BTEX	<0.00400	U	0.00400	mg/Kg			02/27/26 01:26	1

**Method: SW846 8015 NM - Diesel Range Organics (DRO) (GC)**

Analyte	Result	Qualifier	RL	Unit	D	Prepared	Analyzed	Dil Fac
Total TPH	<50.1	U	50.1	mg/Kg			02/27/26 05:10	1

**Method: SW846 8015B NM - Diesel Range Organics (DRO) (GC)**

Analyte	Result	Qualifier	RL	Unit	D	Prepared	Analyzed	Dil Fac
Gasoline Range Organics (GRO)-C6-C10	<50.1	U	50.1	mg/Kg		02/26/26 13:59	02/27/26 05:10	1
Diesel Range Organics (Over C10-C28)	<50.1	U	50.1	mg/Kg		02/26/26 13:59	02/27/26 05:10	1
Oil Range Organics (Over C28-C36)	<50.1	U	50.1	mg/Kg		02/26/26 13:59	02/27/26 05:10	1

Surrogate	%Recovery	Qualifier	Limits	Prepared	Analyzed	Dil Fac
1-Chlorooctane (Surr)	93		70 - 130	02/26/26 13:59	02/27/26 05:10	1
o-Terphenyl (Surr)	99		70 - 130	02/26/26 13:59	02/27/26 05:10	1

**Method: EPA 300.0 - Anions, Ion Chromatography - Soluble**

Analyte	Result	Qualifier	RL	Unit	D	Prepared	Analyzed	Dil Fac
Chloride	71.9		9.92	mg/Kg			02/27/26 11:01	1

**Client Sample ID: FL7**

**Lab Sample ID: 880-68859-7**

Date Collected: 02/25/26 08:12

Matrix: Solid

Date Received: 02/26/26 15:36

Sample Depth: 3

**Method: SW846 8021B - Volatile Organic Compounds (GC)**

Analyte	Result	Qualifier	RL	Unit	D	Prepared	Analyzed	Dil Fac
Benzene	<0.00201	U	0.00201	mg/Kg		02/26/26 21:22	02/27/26 01:46	1
Toluene	<0.00201	U	0.00201	mg/Kg		02/26/26 21:22	02/27/26 01:46	1
Ethylbenzene	<0.00201	U	0.00201	mg/Kg		02/26/26 21:22	02/27/26 01:46	1
m,p-Xylenes	<0.00402	U	0.00402	mg/Kg		02/26/26 21:22	02/27/26 01:46	1
o-Xylene	<0.00201	U	0.00201	mg/Kg		02/26/26 21:22	02/27/26 01:46	1
Xylenes, Total	<0.00402	U	0.00402	mg/Kg		02/26/26 21:22	02/27/26 01:46	1

Surrogate	%Recovery	Qualifier	Limits	Prepared	Analyzed	Dil Fac
4-Bromofluorobenzene (Surr)	137	S1+	70 - 130	02/26/26 21:22	02/27/26 01:46	1

Eurofins Midland

### Client Sample Results

Client: Hungry Horse LLC  
 Project/Site: Van Doo Dah 28-33

Job ID: 880-68859-1

**Client Sample ID: FL7**

**Lab Sample ID: 880-68859-7**

Date Collected: 02/25/26 08:12

Matrix: Solid

Date Received: 02/26/26 15:36

Sample Depth: 3

**Method: SW846 8021B - Volatile Organic Compounds (GC) (Continued)**

Surrogate	%Recovery	Qualifier	Limits	Prepared	Analyzed	Dil Fac
1,4-Difluorobenzene (Surr)	113		70 - 130	02/26/26 21:22	02/27/26 01:46	1

**Method: TAL SOP Total BTEX - Total BTEX Calculation**

Analyte	Result	Qualifier	RL	Unit	D	Prepared	Analyzed	Dil Fac
Total BTEX	<0.00402	U	0.00402	mg/Kg			02/27/26 01:46	1

**Method: SW846 8015 NM - Diesel Range Organics (DRO) (GC)**

Analyte	Result	Qualifier	RL	Unit	D	Prepared	Analyzed	Dil Fac
Total TPH	<50.1	U	50.1	mg/Kg			02/27/26 05:24	1

**Method: SW846 8015B NM - Diesel Range Organics (DRO) (GC)**

Analyte	Result	Qualifier	RL	Unit	D	Prepared	Analyzed	Dil Fac
Gasoline Range Organics (GRO)-C6-C10	<50.1	U	50.1	mg/Kg		02/26/26 13:59	02/27/26 05:24	1
Diesel Range Organics (Over C10-C28)	<50.1	U	50.1	mg/Kg		02/26/26 13:59	02/27/26 05:24	1
Oil Range Organics (Over C28-C36)	<50.1	U	50.1	mg/Kg		02/26/26 13:59	02/27/26 05:24	1

Surrogate	%Recovery	Qualifier	Limits	Prepared	Analyzed	Dil Fac
1-Chlorooctane (Surr)	103		70 - 130	02/26/26 13:59	02/27/26 05:24	1
o-Terphenyl (Surr)	107		70 - 130	02/26/26 13:59	02/27/26 05:24	1

**Method: EPA 300.0 - Anions, Ion Chromatography - Soluble**

Analyte	Result	Qualifier	RL	Unit	D	Prepared	Analyzed	Dil Fac
Chloride	78.4		10.0	mg/Kg			02/27/26 11:08	1

**Client Sample ID: FL8**

**Lab Sample ID: 880-68859-8**

Date Collected: 02/25/26 08:13

Matrix: Solid

Date Received: 02/26/26 15:36

Sample Depth: 3

**Method: SW846 8021B - Volatile Organic Compounds (GC)**

Analyte	Result	Qualifier	RL	Unit	D	Prepared	Analyzed	Dil Fac
Benzene	<0.00202	U	0.00202	mg/Kg		02/26/26 21:22	02/27/26 02:07	1
Toluene	<0.00202	U	0.00202	mg/Kg		02/26/26 21:22	02/27/26 02:07	1
Ethylbenzene	<0.00202	U	0.00202	mg/Kg		02/26/26 21:22	02/27/26 02:07	1
m,p-Xylenes	<0.00404	U	0.00404	mg/Kg		02/26/26 21:22	02/27/26 02:07	1
o-Xylene	<0.00202	U	0.00202	mg/Kg		02/26/26 21:22	02/27/26 02:07	1
Xylenes, Total	<0.00404	U	0.00404	mg/Kg		02/26/26 21:22	02/27/26 02:07	1

Surrogate	%Recovery	Qualifier	Limits	Prepared	Analyzed	Dil Fac
4-Bromofluorobenzene (Surr)	152	S1+	70 - 130	02/26/26 21:22	02/27/26 02:07	1
1,4-Difluorobenzene (Surr)	121		70 - 130	02/26/26 21:22	02/27/26 02:07	1

**Method: TAL SOP Total BTEX - Total BTEX Calculation**

Analyte	Result	Qualifier	RL	Unit	D	Prepared	Analyzed	Dil Fac
Total BTEX	<0.00404	U	0.00404	mg/Kg			02/27/26 02:07	1

**Method: SW846 8015 NM - Diesel Range Organics (DRO) (GC)**

Analyte	Result	Qualifier	RL	Unit	D	Prepared	Analyzed	Dil Fac
Total TPH	<50.2	U	50.2	mg/Kg			02/27/26 05:38	1

Eurofins Midland

### Client Sample Results

Client: Hungry Horse LLC  
 Project/Site: Van Doo Dah 28-33

Job ID: 880-68859-1

**Client Sample ID: FL8**

**Lab Sample ID: 880-68859-8**

Date Collected: 02/25/26 08:13

Matrix: Solid

Date Received: 02/26/26 15:36

Sample Depth: 3

**Method: SW846 8015B NM - Diesel Range Organics (DRO) (GC)**

Analyte	Result	Qualifier	RL	Unit	D	Prepared	Analyzed	Dil Fac
Gasoline Range Organics (GRO)-C6-C10	<50.2	U	50.2	mg/Kg		02/26/26 13:59	02/27/26 05:38	1
Diesel Range Organics (Over C10-C28)	<50.2	U	50.2	mg/Kg		02/26/26 13:59	02/27/26 05:38	1
Oil Range Organics (Over C28-C36)	<50.2	U	50.2	mg/Kg		02/26/26 13:59	02/27/26 05:38	1
Surrogate	%Recovery	Qualifier	Limits			Prepared	Analyzed	Dil Fac
1-Chlorooctane (Surr)	106		70 - 130			02/26/26 13:59	02/27/26 05:38	1
o-Terphenyl (Surr)	111		70 - 130			02/26/26 13:59	02/27/26 05:38	1

**Method: EPA 300.0 - Anions, Ion Chromatography - Soluble**

Analyte	Result	Qualifier	RL	Unit	D	Prepared	Analyzed	Dil Fac
Chloride	53.8		10.1	mg/Kg			02/27/26 11:15	1

**Client Sample ID: FL9**

**Lab Sample ID: 880-68859-9**

Date Collected: 02/25/26 08:14

Matrix: Solid

Date Received: 02/26/26 15:36

Sample Depth: 3

**Method: SW846 8021B - Volatile Organic Compounds (GC)**

Analyte	Result	Qualifier	RL	Unit	D	Prepared	Analyzed	Dil Fac
Benzene	<0.00199	U	0.00199	mg/Kg		02/26/26 21:22	02/27/26 02:28	1
Toluene	<0.00199	U	0.00199	mg/Kg		02/26/26 21:22	02/27/26 02:28	1
Ethylbenzene	<0.00199	U	0.00199	mg/Kg		02/26/26 21:22	02/27/26 02:28	1
m,p-Xylenes	<0.00398	U	0.00398	mg/Kg		02/26/26 21:22	02/27/26 02:28	1
o-Xylene	<0.00199	U	0.00199	mg/Kg		02/26/26 21:22	02/27/26 02:28	1
Xylenes, Total	<0.00398	U	0.00398	mg/Kg		02/26/26 21:22	02/27/26 02:28	1
Surrogate	%Recovery	Qualifier	Limits			Prepared	Analyzed	Dil Fac
4-Bromofluorobenzene (Surr)	128		70 - 130			02/26/26 21:22	02/27/26 02:28	1
1,4-Difluorobenzene (Surr)	109		70 - 130			02/26/26 21:22	02/27/26 02:28	1

**Method: TAL SOP Total BTEX - Total BTEX Calculation**

Analyte	Result	Qualifier	RL	Unit	D	Prepared	Analyzed	Dil Fac
Total BTEX	<0.00398	U	0.00398	mg/Kg			02/27/26 02:28	1

**Method: SW846 8015 NM - Diesel Range Organics (DRO) (GC)**

Analyte	Result	Qualifier	RL	Unit	D	Prepared	Analyzed	Dil Fac
Total TPH	<49.9	U	49.9	mg/Kg			02/27/26 02:15	1

**Method: SW846 8015B NM - Diesel Range Organics (DRO) (GC)**

Analyte	Result	Qualifier	RL	Unit	D	Prepared	Analyzed	Dil Fac
Gasoline Range Organics (GRO)-C6-C10	<49.9	U	49.9	mg/Kg		02/26/26 15:35	02/27/26 02:15	1
Diesel Range Organics (Over C10-C28)	<49.9	U	49.9	mg/Kg		02/26/26 15:35	02/27/26 02:15	1
Oil Range Organics (Over C28-C36)	<49.9	U	49.9	mg/Kg		02/26/26 15:35	02/27/26 02:15	1
Surrogate	%Recovery	Qualifier	Limits			Prepared	Analyzed	Dil Fac
1-Chlorooctane (Surr)	101		70 - 130			02/26/26 15:35	02/27/26 02:15	1
o-Terphenyl (Surr)	108		70 - 130			02/26/26 15:35	02/27/26 02:15	1

Eurofins Midland

### Client Sample Results

Client: Hungry Horse LLC  
 Project/Site: Van Doo Dah 28-33

Job ID: 880-68859-1

**Client Sample ID: FL9**

**Lab Sample ID: 880-68859-9**

Date Collected: 02/25/26 08:14

Matrix: Solid

Date Received: 02/26/26 15:36

Sample Depth: 3

**Method: EPA 300.0 - Anions, Ion Chromatography - Soluble**

Analyte	Result	Qualifier	RL	Unit	D	Prepared	Analyzed	Dil Fac
Chloride	22.9		9.94	mg/Kg			02/27/26 11:21	1

**Client Sample ID: FL10**

**Lab Sample ID: 880-68859-10**

Date Collected: 02/25/26 08:15

Matrix: Solid

Date Received: 02/26/26 15:36

Sample Depth: 3

**Method: SW846 8021B - Volatile Organic Compounds (GC)**

Analyte	Result	Qualifier	RL	Unit	D	Prepared	Analyzed	Dil Fac
Benzene	<0.00198	U	0.00198	mg/Kg		02/26/26 21:22	02/27/26 02:48	1
Toluene	<0.00198	U	0.00198	mg/Kg		02/26/26 21:22	02/27/26 02:48	1
Ethylbenzene	<0.00198	U	0.00198	mg/Kg		02/26/26 21:22	02/27/26 02:48	1
m,p-Xylenes	<0.00396	U	0.00396	mg/Kg		02/26/26 21:22	02/27/26 02:48	1
o-Xylene	<0.00198	U	0.00198	mg/Kg		02/26/26 21:22	02/27/26 02:48	1
Xylenes, Total	<0.00396	U	0.00396	mg/Kg		02/26/26 21:22	02/27/26 02:48	1
<b>Surrogate</b>	<b>%Recovery</b>	<b>Qualifier</b>	<b>Limits</b>			<b>Prepared</b>	<b>Analyzed</b>	<b>Dil Fac</b>
4-Bromofluorobenzene (Surr)	126		70 - 130			02/26/26 21:22	02/27/26 02:48	1
1,4-Difluorobenzene (Surr)	112		70 - 130			02/26/26 21:22	02/27/26 02:48	1

**Method: TAL SOP Total BTEX - Total BTEX Calculation**

Analyte	Result	Qualifier	RL	Unit	D	Prepared	Analyzed	Dil Fac
Total BTEX	<0.00396	U	0.00396	mg/Kg			02/27/26 02:48	1

**Method: SW846 8015 NM - Diesel Range Organics (DRO) (GC)**

Analyte	Result	Qualifier	RL	Unit	D	Prepared	Analyzed	Dil Fac
Total TPH	322		50.0	mg/Kg			02/27/26 02:59	1

**Method: SW846 8015B NM - Diesel Range Organics (DRO) (GC)**

Analyte	Result	Qualifier	RL	Unit	D	Prepared	Analyzed	Dil Fac
Gasoline Range Organics (GRO)-C6-C10	<50.0	U	50.0	mg/Kg		02/26/26 15:35	02/27/26 02:59	1
Diesel Range Organics (Over C10-C28)	166		50.0	mg/Kg		02/26/26 15:35	02/27/26 02:59	1
Oil Range Organics (Over C28-C36)	156		50.0	mg/Kg		02/26/26 15:35	02/27/26 02:59	1
<b>Surrogate</b>	<b>%Recovery</b>	<b>Qualifier</b>	<b>Limits</b>			<b>Prepared</b>	<b>Analyzed</b>	<b>Dil Fac</b>
1-Chlorooctane (Surr)	98		70 - 130			02/26/26 15:35	02/27/26 02:59	1
o-Terphenyl (Surr)	107		70 - 130			02/26/26 15:35	02/27/26 02:59	1

**Method: EPA 300.0 - Anions, Ion Chromatography - Soluble**

Analyte	Result	Qualifier	RL	Unit	D	Prepared	Analyzed	Dil Fac
Chloride	58.7		10.0	mg/Kg			02/27/26 11:28	1

### Client Sample Results

Client: Hungry Horse LLC  
 Project/Site: Van Doo Dah 28-33

Job ID: 880-68859-1

**Client Sample ID: FL11**

**Lab Sample ID: 880-68859-11**

Date Collected: 02/25/26 08:16

Matrix: Solid

Date Received: 02/26/26 15:36

Sample Depth: 3

**Method: SW846 8021B - Volatile Organic Compounds (GC)**

Analyte	Result	Qualifier	RL	Unit	D	Prepared	Analyzed	Dil Fac
Benzene	<0.00200	U	0.00200	mg/Kg		02/26/26 21:22	02/27/26 04:38	1
Toluene	<0.00200	U	0.00200	mg/Kg		02/26/26 21:22	02/27/26 04:38	1
Ethylbenzene	<0.00200	U	0.00200	mg/Kg		02/26/26 21:22	02/27/26 04:38	1
m,p-Xylenes	<0.00399	U	0.00399	mg/Kg		02/26/26 21:22	02/27/26 04:38	1
o-Xylene	<0.00200	U	0.00200	mg/Kg		02/26/26 21:22	02/27/26 04:38	1
Xylenes, Total	<0.00399	U	0.00399	mg/Kg		02/26/26 21:22	02/27/26 04:38	1

Surrogate	%Recovery	Qualifier	Limits	Prepared	Analyzed	Dil Fac
4-Bromofluorobenzene (Surr)	108		70 - 130	02/26/26 21:22	02/27/26 04:38	1
1,4-Difluorobenzene (Surr)	104		70 - 130	02/26/26 21:22	02/27/26 04:38	1

**Method: TAL SOP Total BTEX - Total BTEX Calculation**

Analyte	Result	Qualifier	RL	Unit	D	Prepared	Analyzed	Dil Fac
Total BTEX	<0.00399	U	0.00399	mg/Kg			02/27/26 04:38	1

**Method: SW846 8015 NM - Diesel Range Organics (DRO) (GC)**

Analyte	Result	Qualifier	RL	Unit	D	Prepared	Analyzed	Dil Fac
Total TPH	<50.0	U	50.0	mg/Kg			02/27/26 03:15	1

**Method: SW846 8015B NM - Diesel Range Organics (DRO) (GC)**

Analyte	Result	Qualifier	RL	Unit	D	Prepared	Analyzed	Dil Fac
Gasoline Range Organics (GRO)-C6-C10	<50.0	U	50.0	mg/Kg		02/26/26 15:35	02/27/26 03:15	1
Diesel Range Organics (Over C10-C28)	<50.0	U	50.0	mg/Kg		02/26/26 15:35	02/27/26 03:15	1
Oil Range Organics (Over C28-C36)	<50.0	U	50.0	mg/Kg		02/26/26 15:35	02/27/26 03:15	1

Surrogate	%Recovery	Qualifier	Limits	Prepared	Analyzed	Dil Fac
1-Chlorooctane (Surr)	110		70 - 130	02/26/26 15:35	02/27/26 03:15	1
o-Terphenyl (Surr)	117		70 - 130	02/26/26 15:35	02/27/26 03:15	1

**Method: EPA 300.0 - Anions, Ion Chromatography - Soluble**

Analyte	Result	Qualifier	RL	Unit	D	Prepared	Analyzed	Dil Fac
Chloride	50.3		10.0	mg/Kg			02/27/26 11:35	1

**Client Sample ID: FL12**

**Lab Sample ID: 880-68859-12**

Date Collected: 02/25/26 08:17

Matrix: Solid

Date Received: 02/26/26 15:36

Sample Depth: 3

**Method: SW846 8021B - Volatile Organic Compounds (GC)**

Analyte	Result	Qualifier	RL	Unit	D	Prepared	Analyzed	Dil Fac
Benzene	<0.00201	U	0.00201	mg/Kg		02/26/26 21:22	02/27/26 04:59	1
Toluene	<0.00201	U	0.00201	mg/Kg		02/26/26 21:22	02/27/26 04:59	1
Ethylbenzene	<0.00201	U	0.00201	mg/Kg		02/26/26 21:22	02/27/26 04:59	1
m,p-Xylenes	<0.00402	U	0.00402	mg/Kg		02/26/26 21:22	02/27/26 04:59	1
o-Xylene	<0.00201	U	0.00201	mg/Kg		02/26/26 21:22	02/27/26 04:59	1
Xylenes, Total	<0.00402	U	0.00402	mg/Kg		02/26/26 21:22	02/27/26 04:59	1

Surrogate	%Recovery	Qualifier	Limits	Prepared	Analyzed	Dil Fac
4-Bromofluorobenzene (Surr)	123		70 - 130	02/26/26 21:22	02/27/26 04:59	1

Eurofins Midland

### Client Sample Results

Client: Hungry Horse LLC  
 Project/Site: Van Doo Dah 28-33

Job ID: 880-68859-1

**Client Sample ID: FL12**

**Lab Sample ID: 880-68859-12**

Date Collected: 02/25/26 08:17

Matrix: Solid

Date Received: 02/26/26 15:36

Sample Depth: 3

**Method: SW846 8021B - Volatile Organic Compounds (GC) (Continued)**

Surrogate	%Recovery	Qualifier	Limits	Prepared	Analyzed	Dil Fac
1,4-Difluorobenzene (Surr)	117		70 - 130	02/26/26 21:22	02/27/26 04:59	1

**Method: TAL SOP Total BTEX - Total BTEX Calculation**

Analyte	Result	Qualifier	RL	Unit	D	Prepared	Analyzed	Dil Fac
Total BTEX	<0.00402	U	0.00402	mg/Kg			02/27/26 04:59	1

**Method: SW846 8015 NM - Diesel Range Organics (DRO) (GC)**

Analyte	Result	Qualifier	RL	Unit	D	Prepared	Analyzed	Dil Fac
Total TPH	<49.9	U	49.9	mg/Kg			02/27/26 03:30	1

**Method: SW846 8015B NM - Diesel Range Organics (DRO) (GC)**

Analyte	Result	Qualifier	RL	Unit	D	Prepared	Analyzed	Dil Fac
Gasoline Range Organics (GRO)-C6-C10	<49.9	U	49.9	mg/Kg		02/26/26 15:35	02/27/26 03:30	1
Diesel Range Organics (Over C10-C28)	<49.9	U	49.9	mg/Kg		02/26/26 15:35	02/27/26 03:30	1
Oil Range Organics (Over C28-C36)	<49.9	U	49.9	mg/Kg		02/26/26 15:35	02/27/26 03:30	1

Surrogate	%Recovery	Qualifier	Limits	Prepared	Analyzed	Dil Fac
1-Chlorooctane (Surr)	97		70 - 130	02/26/26 15:35	02/27/26 03:30	1
o-Terphenyl (Surr)	104		70 - 130	02/26/26 15:35	02/27/26 03:30	1

**Method: EPA 300.0 - Anions, Ion Chromatography - Soluble**

Analyte	Result	Qualifier	RL	Unit	D	Prepared	Analyzed	Dil Fac
Chloride	34.2		9.94	mg/Kg			02/27/26 11:55	1

**Client Sample ID: FL13**

**Lab Sample ID: 880-68859-13**

Date Collected: 02/25/26 08:18

Matrix: Solid

Date Received: 02/26/26 15:36

Sample Depth: 3

**Method: SW846 8021B - Volatile Organic Compounds (GC)**

Analyte	Result	Qualifier	RL	Unit	D	Prepared	Analyzed	Dil Fac
Benzene	<0.00202	U	0.00202	mg/Kg		02/26/26 21:22	02/27/26 05:19	1
Toluene	<0.00202	U	0.00202	mg/Kg		02/26/26 21:22	02/27/26 05:19	1
Ethylbenzene	<0.00202	U	0.00202	mg/Kg		02/26/26 21:22	02/27/26 05:19	1
m,p-Xylenes	<0.00404	U	0.00404	mg/Kg		02/26/26 21:22	02/27/26 05:19	1
o-Xylene	<0.00202	U	0.00202	mg/Kg		02/26/26 21:22	02/27/26 05:19	1
Xylenes, Total	<0.00404	U	0.00404	mg/Kg		02/26/26 21:22	02/27/26 05:19	1

Surrogate	%Recovery	Qualifier	Limits	Prepared	Analyzed	Dil Fac
4-Bromofluorobenzene (Surr)	117		70 - 130	02/26/26 21:22	02/27/26 05:19	1
1,4-Difluorobenzene (Surr)	99		70 - 130	02/26/26 21:22	02/27/26 05:19	1

**Method: TAL SOP Total BTEX - Total BTEX Calculation**

Analyte	Result	Qualifier	RL	Unit	D	Prepared	Analyzed	Dil Fac
Total BTEX	<0.00404	U	0.00404	mg/Kg			02/27/26 05:19	1

**Method: SW846 8015 NM - Diesel Range Organics (DRO) (GC)**

Analyte	Result	Qualifier	RL	Unit	D	Prepared	Analyzed	Dil Fac
Total TPH	<50.0	U	50.0	mg/Kg			02/27/26 03:44	1

Eurofins Midland

### Client Sample Results

Client: Hungry Horse LLC  
 Project/Site: Van Doo Dah 28-33

Job ID: 880-68859-1

**Client Sample ID: FL13**

**Lab Sample ID: 880-68859-13**

Date Collected: 02/25/26 08:18

Matrix: Solid

Date Received: 02/26/26 15:36

Sample Depth: 3

**Method: SW846 8015B NM - Diesel Range Organics (DRO) (GC)**

Analyte	Result	Qualifier	RL	Unit	D	Prepared	Analyzed	Dil Fac
Gasoline Range Organics (GRO)-C6-C10	<50.0	U	50.0	mg/Kg		02/26/26 15:35	02/27/26 03:44	1
Diesel Range Organics (Over C10-C28)	<50.0	U	50.0	mg/Kg		02/26/26 15:35	02/27/26 03:44	1
Oil Range Organics (Over C28-C36)	<50.0	U	50.0	mg/Kg		02/26/26 15:35	02/27/26 03:44	1
Surrogate	%Recovery	Qualifier	Limits			Prepared	Analyzed	Dil Fac
1-Chlorooctane (Surr)	98		70 - 130			02/26/26 15:35	02/27/26 03:44	1
o-Terphenyl (Surr)	103		70 - 130			02/26/26 15:35	02/27/26 03:44	1

**Method: EPA 300.0 - Anions, Ion Chromatography - Soluble**

Analyte	Result	Qualifier	RL	Unit	D	Prepared	Analyzed	Dil Fac
Chloride	49.4		9.92	mg/Kg			02/27/26 12:01	1

**Client Sample ID: FL14**

**Lab Sample ID: 880-68859-14**

Date Collected: 02/25/26 08:19

Matrix: Solid

Date Received: 02/26/26 15:36

Sample Depth: 3

**Method: SW846 8021B - Volatile Organic Compounds (GC)**

Analyte	Result	Qualifier	RL	Unit	D	Prepared	Analyzed	Dil Fac
Benzene	<0.00199	U	0.00199	mg/Kg		02/26/26 21:22	02/27/26 05:39	1
Toluene	<0.00199	U	0.00199	mg/Kg		02/26/26 21:22	02/27/26 05:39	1
Ethylbenzene	<0.00199	U	0.00199	mg/Kg		02/26/26 21:22	02/27/26 05:39	1
m,p-Xylenes	<0.00398	U	0.00398	mg/Kg		02/26/26 21:22	02/27/26 05:39	1
o-Xylene	<0.00199	U	0.00199	mg/Kg		02/26/26 21:22	02/27/26 05:39	1
Xylenes, Total	<0.00398	U	0.00398	mg/Kg		02/26/26 21:22	02/27/26 05:39	1
Surrogate	%Recovery	Qualifier	Limits			Prepared	Analyzed	Dil Fac
4-Bromofluorobenzene (Surr)	134	S1+	70 - 130			02/26/26 21:22	02/27/26 05:39	1
1,4-Difluorobenzene (Surr)	106		70 - 130			02/26/26 21:22	02/27/26 05:39	1

**Method: TAL SOP Total BTEX - Total BTEX Calculation**

Analyte	Result	Qualifier	RL	Unit	D	Prepared	Analyzed	Dil Fac
Total BTEX	<0.00398	U	0.00398	mg/Kg			02/27/26 05:39	1

**Method: SW846 8015 NM - Diesel Range Organics (DRO) (GC)**

Analyte	Result	Qualifier	RL	Unit	D	Prepared	Analyzed	Dil Fac
Total TPH	<49.8	U	49.8	mg/Kg			02/27/26 04:00	1

**Method: SW846 8015B NM - Diesel Range Organics (DRO) (GC)**

Analyte	Result	Qualifier	RL	Unit	D	Prepared	Analyzed	Dil Fac
Gasoline Range Organics (GRO)-C6-C10	<49.8	U	49.8	mg/Kg		02/26/26 15:35	02/27/26 04:00	1
Diesel Range Organics (Over C10-C28)	<49.8	U	49.8	mg/Kg		02/26/26 15:35	02/27/26 04:00	1
Oil Range Organics (Over C28-C36)	<49.8	U	49.8	mg/Kg		02/26/26 15:35	02/27/26 04:00	1
Surrogate	%Recovery	Qualifier	Limits			Prepared	Analyzed	Dil Fac
1-Chlorooctane (Surr)	79		70 - 130			02/26/26 15:35	02/27/26 04:00	1
o-Terphenyl (Surr)	90		70 - 130			02/26/26 15:35	02/27/26 04:00	1

Eurofins Midland

### Client Sample Results

Client: Hungry Horse LLC  
 Project/Site: Van Doo Dah 28-33

Job ID: 880-68859-1

**Client Sample ID: FL14**

**Lab Sample ID: 880-68859-14**

Date Collected: 02/25/26 08:19

Matrix: Solid

Date Received: 02/26/26 15:36

Sample Depth: 3

**Method: EPA 300.0 - Anions, Ion Chromatography - Soluble**

Analyte	Result	Qualifier	RL	Unit	D	Prepared	Analyzed	Dil Fac
Chloride	55.5		10.0	mg/Kg			02/27/26 12:21	1

**Client Sample ID: FL15**

**Lab Sample ID: 880-68859-15**

Date Collected: 02/25/26 08:20

Matrix: Solid

Date Received: 02/26/26 15:36

Sample Depth: 3

**Method: SW846 8021B - Volatile Organic Compounds (GC)**

Analyte	Result	Qualifier	RL	Unit	D	Prepared	Analyzed	Dil Fac
Benzene	<0.00198	U	0.00198	mg/Kg		02/26/26 21:22	02/27/26 06:00	1
Toluene	<0.00198	U	0.00198	mg/Kg		02/26/26 21:22	02/27/26 06:00	1
Ethylbenzene	<0.00198	U	0.00198	mg/Kg		02/26/26 21:22	02/27/26 06:00	1
m,p-Xylenes	<0.00396	U	0.00396	mg/Kg		02/26/26 21:22	02/27/26 06:00	1
o-Xylene	<0.00198	U	0.00198	mg/Kg		02/26/26 21:22	02/27/26 06:00	1
Xylenes, Total	<0.00396	U	0.00396	mg/Kg		02/26/26 21:22	02/27/26 06:00	1
Surrogate	%Recovery	Qualifier	Limits			Prepared	Analyzed	Dil Fac
4-Bromofluorobenzene (Surr)	117		70 - 130			02/26/26 21:22	02/27/26 06:00	1
1,4-Difluorobenzene (Surr)	99		70 - 130			02/26/26 21:22	02/27/26 06:00	1

**Method: TAL SOP Total BTEX - Total BTEX Calculation**

Analyte	Result	Qualifier	RL	Unit	D	Prepared	Analyzed	Dil Fac
Total BTEX	<0.00396	U	0.00396	mg/Kg			02/27/26 06:00	1

**Method: SW846 8015 NM - Diesel Range Organics (DRO) (GC)**

Analyte	Result	Qualifier	RL	Unit	D	Prepared	Analyzed	Dil Fac
Total TPH	<49.9	U	49.9	mg/Kg			02/27/26 04:14	1

**Method: SW846 8015B NM - Diesel Range Organics (DRO) (GC)**

Analyte	Result	Qualifier	RL	Unit	D	Prepared	Analyzed	Dil Fac
Gasoline Range Organics (GRO)-C6-C10	<49.9	U	49.9	mg/Kg		02/26/26 15:35	02/27/26 04:14	1
Diesel Range Organics (Over C10-C28)	<49.9	U	49.9	mg/Kg		02/26/26 15:35	02/27/26 04:14	1
Oil Range Organics (Over C28-C36)	<49.9	U	49.9	mg/Kg		02/26/26 15:35	02/27/26 04:14	1
Surrogate	%Recovery	Qualifier	Limits			Prepared	Analyzed	Dil Fac
1-Chlorooctane (Surr)	107		70 - 130			02/26/26 15:35	02/27/26 04:14	1
o-Terphenyl (Surr)	115		70 - 130			02/26/26 15:35	02/27/26 04:14	1

**Method: EPA 300.0 - Anions, Ion Chromatography - Soluble**

Analyte	Result	Qualifier	RL	Unit	D	Prepared	Analyzed	Dil Fac
Chloride	29.8		10.1	mg/Kg			02/27/26 12:28	1

### Client Sample Results

Client: Hungry Horse LLC  
 Project/Site: Van Doo Dah 28-33

Job ID: 880-68859-1

**Client Sample ID: FL16**

**Lab Sample ID: 880-68859-16**

Date Collected: 02/25/26 08:21

Matrix: Solid

Date Received: 02/26/26 15:36

Sample Depth: 3

**Method: SW846 8021B - Volatile Organic Compounds (GC)**

Analyte	Result	Qualifier	RL	Unit	D	Prepared	Analyzed	Dil Fac
Benzene	<0.00200	U	0.00200	mg/Kg		02/26/26 21:22	02/27/26 06:20	1
Toluene	<0.00200	U	0.00200	mg/Kg		02/26/26 21:22	02/27/26 06:20	1
Ethylbenzene	<0.00200	U	0.00200	mg/Kg		02/26/26 21:22	02/27/26 06:20	1
m,p-Xylenes	<0.00399	U	0.00399	mg/Kg		02/26/26 21:22	02/27/26 06:20	1
o-Xylene	<0.00200	U	0.00200	mg/Kg		02/26/26 21:22	02/27/26 06:20	1
Xylenes, Total	<0.00399	U	0.00399	mg/Kg		02/26/26 21:22	02/27/26 06:20	1
<b>Surrogate</b>	<b>%Recovery</b>	<b>Qualifier</b>	<b>Limits</b>			<b>Prepared</b>	<b>Analyzed</b>	<b>Dil Fac</b>
4-Bromofluorobenzene (Surr)	129		70 - 130			02/26/26 21:22	02/27/26 06:20	1
1,4-Difluorobenzene (Surr)	104		70 - 130			02/26/26 21:22	02/27/26 06:20	1

**Method: TAL SOP Total BTEX - Total BTEX Calculation**

Analyte	Result	Qualifier	RL	Unit	D	Prepared	Analyzed	Dil Fac
Total BTEX	<0.00399	U	0.00399	mg/Kg			02/27/26 06:20	1

**Method: SW846 8015 NM - Diesel Range Organics (DRO) (GC)**

Analyte	Result	Qualifier	RL	Unit	D	Prepared	Analyzed	Dil Fac
Total TPH	<49.8	U	49.8	mg/Kg			02/27/26 04:30	1

**Method: SW846 8015B NM - Diesel Range Organics (DRO) (GC)**

Analyte	Result	Qualifier	RL	Unit	D	Prepared	Analyzed	Dil Fac
Gasoline Range Organics (GRO)-C6-C10	<49.8	U	49.8	mg/Kg		02/26/26 15:35	02/27/26 04:30	1
Diesel Range Organics (Over C10-C28)	<49.8	U	49.8	mg/Kg		02/26/26 15:35	02/27/26 04:30	1
Oil Range Organics (Over C28-C36)	<49.8	U	49.8	mg/Kg		02/26/26 15:35	02/27/26 04:30	1
<b>Surrogate</b>	<b>%Recovery</b>	<b>Qualifier</b>	<b>Limits</b>			<b>Prepared</b>	<b>Analyzed</b>	<b>Dil Fac</b>
1-Chlorooctane (Surr)	102		70 - 130			02/26/26 15:35	02/27/26 04:30	1
o-Terphenyl (Surr)	105		70 - 130			02/26/26 15:35	02/27/26 04:30	1

**Method: EPA 300.0 - Anions, Ion Chromatography - Soluble**

Analyte	Result	Qualifier	RL	Unit	D	Prepared	Analyzed	Dil Fac
Chloride	40.9		9.94	mg/Kg			02/27/26 12:35	1

**Client Sample ID: FL17**

**Lab Sample ID: 880-68859-17**

Date Collected: 02/25/26 08:22

Matrix: Solid

Date Received: 02/26/26 15:36

Sample Depth: 3

**Method: SW846 8021B - Volatile Organic Compounds (GC)**

Analyte	Result	Qualifier	RL	Unit	D	Prepared	Analyzed	Dil Fac
Benzene	<0.00201	U	0.00201	mg/Kg		02/26/26 21:22	02/27/26 06:41	1
Toluene	<0.00201	U	0.00201	mg/Kg		02/26/26 21:22	02/27/26 06:41	1
Ethylbenzene	<0.00201	U	0.00201	mg/Kg		02/26/26 21:22	02/27/26 06:41	1
m,p-Xylenes	<0.00402	U	0.00402	mg/Kg		02/26/26 21:22	02/27/26 06:41	1
o-Xylene	<0.00201	U	0.00201	mg/Kg		02/26/26 21:22	02/27/26 06:41	1
Xylenes, Total	<0.00402	U	0.00402	mg/Kg		02/26/26 21:22	02/27/26 06:41	1
<b>Surrogate</b>	<b>%Recovery</b>	<b>Qualifier</b>	<b>Limits</b>			<b>Prepared</b>	<b>Analyzed</b>	<b>Dil Fac</b>
4-Bromofluorobenzene (Surr)	114		70 - 130			02/26/26 21:22	02/27/26 06:41	1

Eurofins Midland

### Client Sample Results

Client: Hungry Horse LLC  
 Project/Site: Van Doo Dah 28-33

Job ID: 880-68859-1

**Client Sample ID: FL17**

**Lab Sample ID: 880-68859-17**

Date Collected: 02/25/26 08:22

Matrix: Solid

Date Received: 02/26/26 15:36

Sample Depth: 3

**Method: SW846 8021B - Volatile Organic Compounds (GC) (Continued)**

Surrogate	%Recovery	Qualifier	Limits	Prepared	Analyzed	Dil Fac
1,4-Difluorobenzene (Surr)	105		70 - 130	02/26/26 21:22	02/27/26 06:41	1

**Method: TAL SOP Total BTEX - Total BTEX Calculation**

Analyte	Result	Qualifier	RL	Unit	D	Prepared	Analyzed	Dil Fac
Total BTEX	<0.00402	U	0.00402	mg/Kg			02/27/26 06:41	1

**Method: SW846 8015 NM - Diesel Range Organics (DRO) (GC)**

Analyte	Result	Qualifier	RL	Unit	D	Prepared	Analyzed	Dil Fac
Total TPH	<50.0	U	50.0	mg/Kg			02/27/26 04:45	1

**Method: SW846 8015B NM - Diesel Range Organics (DRO) (GC)**

Analyte	Result	Qualifier	RL	Unit	D	Prepared	Analyzed	Dil Fac
Gasoline Range Organics (GRO)-C6-C10	<50.0	U	50.0	mg/Kg		02/26/26 15:35	02/27/26 04:45	1
Diesel Range Organics (Over C10-C28)	<50.0	U	50.0	mg/Kg		02/26/26 15:35	02/27/26 04:45	1
Oil Range Organics (Over C28-C36)	<50.0	U	50.0	mg/Kg		02/26/26 15:35	02/27/26 04:45	1

Surrogate	%Recovery	Qualifier	Limits	Prepared	Analyzed	Dil Fac
1-Chlorooctane (Surr)	113		70 - 130	02/26/26 15:35	02/27/26 04:45	1
o-Terphenyl (Surr)	123		70 - 130	02/26/26 15:35	02/27/26 04:45	1

**Method: EPA 300.0 - Anions, Ion Chromatography - Soluble**

Analyte	Result	Qualifier	RL	Unit	D	Prepared	Analyzed	Dil Fac
Chloride	59.7		9.96	mg/Kg			02/27/26 12:41	1

**Client Sample ID: FL18**

**Lab Sample ID: 880-68859-18**

Date Collected: 02/25/26 08:23

Matrix: Solid

Date Received: 02/26/26 15:36

Sample Depth: 3

**Method: SW846 8021B - Volatile Organic Compounds (GC)**

Analyte	Result	Qualifier	RL	Unit	D	Prepared	Analyzed	Dil Fac
Benzene	<0.00202	U	0.00202	mg/Kg		02/26/26 21:22	02/27/26 07:01	1
Toluene	<0.00202	U	0.00202	mg/Kg		02/26/26 21:22	02/27/26 07:01	1
Ethylbenzene	<0.00202	U	0.00202	mg/Kg		02/26/26 21:22	02/27/26 07:01	1
m,p-Xylenes	<0.00404	U	0.00404	mg/Kg		02/26/26 21:22	02/27/26 07:01	1
o-Xylene	<0.00202	U	0.00202	mg/Kg		02/26/26 21:22	02/27/26 07:01	1
Xylenes, Total	<0.00404	U	0.00404	mg/Kg		02/26/26 21:22	02/27/26 07:01	1

Surrogate	%Recovery	Qualifier	Limits	Prepared	Analyzed	Dil Fac
4-Bromofluorobenzene (Surr)	137	S1+	70 - 130	02/26/26 21:22	02/27/26 07:01	1
1,4-Difluorobenzene (Surr)	107		70 - 130	02/26/26 21:22	02/27/26 07:01	1

**Method: TAL SOP Total BTEX - Total BTEX Calculation**

Analyte	Result	Qualifier	RL	Unit	D	Prepared	Analyzed	Dil Fac
Total BTEX	<0.00404	U	0.00404	mg/Kg			02/27/26 07:01	1

**Method: SW846 8015 NM - Diesel Range Organics (DRO) (GC)**

Analyte	Result	Qualifier	RL	Unit	D	Prepared	Analyzed	Dil Fac
Total TPH	<50.2	U	50.2	mg/Kg			02/27/26 05:00	1

Eurofins Midland

### Client Sample Results

Client: Hungry Horse LLC  
 Project/Site: Van Doo Dah 28-33

Job ID: 880-68859-1

**Client Sample ID: FL18**

**Lab Sample ID: 880-68859-18**

Date Collected: 02/25/26 08:23

Matrix: Solid

Date Received: 02/26/26 15:36

Sample Depth: 3

**Method: SW846 8015B NM - Diesel Range Organics (DRO) (GC)**

Analyte	Result	Qualifier	RL	Unit	D	Prepared	Analyzed	Dil Fac
Gasoline Range Organics (GRO)-C6-C10	<50.2	U	50.2	mg/Kg		02/26/26 15:35	02/27/26 05:00	1
Diesel Range Organics (Over C10-C28)	<50.2	U	50.2	mg/Kg		02/26/26 15:35	02/27/26 05:00	1
Oil Range Organics (Over C28-C36)	<50.2	U	50.2	mg/Kg		02/26/26 15:35	02/27/26 05:00	1
Surrogate	%Recovery	Qualifier	Limits			Prepared	Analyzed	Dil Fac
1-Chlorooctane (Surr)	99		70 - 130			02/26/26 15:35	02/27/26 05:00	1
o-Terphenyl (Surr)	105		70 - 130			02/26/26 15:35	02/27/26 05:00	1

**Method: EPA 300.0 - Anions, Ion Chromatography - Soluble**

Analyte	Result	Qualifier	RL	Unit	D	Prepared	Analyzed	Dil Fac
Chloride	48.8		9.98	mg/Kg			02/27/26 12:48	1

**Client Sample ID: FL19**

**Lab Sample ID: 880-68859-19**

Date Collected: 02/25/26 08:24

Matrix: Solid

Date Received: 02/26/26 15:36

Sample Depth: 3

**Method: SW846 8021B - Volatile Organic Compounds (GC)**

Analyte	Result	Qualifier	RL	Unit	D	Prepared	Analyzed	Dil Fac
Benzene	<0.00202	U	0.00202	mg/Kg		02/26/26 21:22	02/27/26 07:22	1
Toluene	<0.00202	U	0.00202	mg/Kg		02/26/26 21:22	02/27/26 07:22	1
Ethylbenzene	<0.00202	U	0.00202	mg/Kg		02/26/26 21:22	02/27/26 07:22	1
m,p-Xylenes	<0.00403	U	0.00403	mg/Kg		02/26/26 21:22	02/27/26 07:22	1
o-Xylene	<0.00202	U	0.00202	mg/Kg		02/26/26 21:22	02/27/26 07:22	1
Xylenes, Total	<0.00403	U	0.00403	mg/Kg		02/26/26 21:22	02/27/26 07:22	1
Surrogate	%Recovery	Qualifier	Limits			Prepared	Analyzed	Dil Fac
4-Bromofluorobenzene (Surr)	139	S1+	70 - 130			02/26/26 21:22	02/27/26 07:22	1
1,4-Difluorobenzene (Surr)	114		70 - 130			02/26/26 21:22	02/27/26 07:22	1

**Method: TAL SOP Total BTEX - Total BTEX Calculation**

Analyte	Result	Qualifier	RL	Unit	D	Prepared	Analyzed	Dil Fac
Total BTEX	<0.00403	U	0.00403	mg/Kg			02/27/26 07:22	1

**Method: SW846 8015 NM - Diesel Range Organics (DRO) (GC)**

Analyte	Result	Qualifier	RL	Unit	D	Prepared	Analyzed	Dil Fac
Total TPH	<50.1	U	50.1	mg/Kg			02/27/26 05:29	1

**Method: SW846 8015B NM - Diesel Range Organics (DRO) (GC)**

Analyte	Result	Qualifier	RL	Unit	D	Prepared	Analyzed	Dil Fac
Gasoline Range Organics (GRO)-C6-C10	<50.1	U	50.1	mg/Kg		02/26/26 15:35	02/27/26 05:29	1
Diesel Range Organics (Over C10-C28)	<50.1	U	50.1	mg/Kg		02/26/26 15:35	02/27/26 05:29	1
Oil Range Organics (Over C28-C36)	<50.1	U	50.1	mg/Kg		02/26/26 15:35	02/27/26 05:29	1
Surrogate	%Recovery	Qualifier	Limits			Prepared	Analyzed	Dil Fac
1-Chlorooctane (Surr)	98		70 - 130			02/26/26 15:35	02/27/26 05:29	1
o-Terphenyl (Surr)	106		70 - 130			02/26/26 15:35	02/27/26 05:29	1

Eurofins Midland

### Client Sample Results

Client: Hungry Horse LLC  
 Project/Site: Van Doo Dah 28-33

Job ID: 880-68859-1

**Client Sample ID: FL19**

**Lab Sample ID: 880-68859-19**

Date Collected: 02/25/26 08:24

Matrix: Solid

Date Received: 02/26/26 15:36

Sample Depth: 3

**Method: EPA 300.0 - Anions, Ion Chromatography - Soluble**

Analyte	Result	Qualifier	RL	Unit	D	Prepared	Analyzed	Dil Fac
Chloride	31.5		10.0	mg/Kg			02/27/26 12:55	1

**Client Sample ID: FL20**

**Lab Sample ID: 880-68859-20**

Date Collected: 02/25/26 08:25

Matrix: Solid

Date Received: 02/26/26 15:36

Sample Depth: 3

**Method: SW846 8021B - Volatile Organic Compounds (GC)**

Analyte	Result	Qualifier	RL	Unit	D	Prepared	Analyzed	Dil Fac
Benzene	<0.00200	U	0.00200	mg/Kg		02/26/26 21:22	02/27/26 07:42	1
Toluene	<0.00200	U	0.00200	mg/Kg		02/26/26 21:22	02/27/26 07:42	1
Ethylbenzene	<0.00200	U	0.00200	mg/Kg		02/26/26 21:22	02/27/26 07:42	1
m,p-Xylenes	<0.00399	U	0.00399	mg/Kg		02/26/26 21:22	02/27/26 07:42	1
o-Xylene	<0.00200	U	0.00200	mg/Kg		02/26/26 21:22	02/27/26 07:42	1
Xylenes, Total	<0.00399	U	0.00399	mg/Kg		02/26/26 21:22	02/27/26 07:42	1
Surrogate	%Recovery	Qualifier	Limits			Prepared	Analyzed	Dil Fac
4-Bromofluorobenzene (Surr)	139	S1+	70 - 130			02/26/26 21:22	02/27/26 07:42	1
1,4-Difluorobenzene (Surr)	108		70 - 130			02/26/26 21:22	02/27/26 07:42	1

**Method: TAL SOP Total BTEX - Total BTEX Calculation**

Analyte	Result	Qualifier	RL	Unit	D	Prepared	Analyzed	Dil Fac
Total BTEX	<0.00399	U	0.00399	mg/Kg			02/27/26 07:42	1

**Method: SW846 8015 NM - Diesel Range Organics (DRO) (GC)**

Analyte	Result	Qualifier	RL	Unit	D	Prepared	Analyzed	Dil Fac
Total TPH	<50.0	U	50.0	mg/Kg			02/27/26 05:44	1

**Method: SW846 8015B NM - Diesel Range Organics (DRO) (GC)**

Analyte	Result	Qualifier	RL	Unit	D	Prepared	Analyzed	Dil Fac
Gasoline Range Organics (GRO)-C6-C10	<50.0	U	50.0	mg/Kg		02/26/26 15:35	02/27/26 05:44	1
Diesel Range Organics (Over C10-C28)	<50.0	U	50.0	mg/Kg		02/26/26 15:35	02/27/26 05:44	1
Oil Range Organics (Over C28-C36)	<50.0	U	50.0	mg/Kg		02/26/26 15:35	02/27/26 05:44	1
Surrogate	%Recovery	Qualifier	Limits			Prepared	Analyzed	Dil Fac
1-Chlorooctane (Surr)	97		70 - 130			02/26/26 15:35	02/27/26 05:44	1
o-Terphenyl (Surr)	106		70 - 130			02/26/26 15:35	02/27/26 05:44	1

**Method: EPA 300.0 - Anions, Ion Chromatography - Soluble**

Analyte	Result	Qualifier	RL	Unit	D	Prepared	Analyzed	Dil Fac
Chloride	29.1		9.98	mg/Kg			02/27/26 13:01	1

### Client Sample Results

Client: Hungry Horse LLC  
 Project/Site: Van Doo Dah 28-33

Job ID: 880-68859-1

**Client Sample ID: FL21**

**Lab Sample ID: 880-68859-21**

Date Collected: 02/25/26 08:26

Matrix: Solid

Date Received: 02/26/26 15:36

Sample Depth: 3

**Method: SW846 8021B - Volatile Organic Compounds (GC)**

Analyte	Result	Qualifier	RL	Unit	D	Prepared	Analyzed	Dil Fac
Benzene	<0.00200	U	0.00200	mg/Kg		02/26/26 21:21	02/26/26 22:55	1
Toluene	<0.00200	U	0.00200	mg/Kg		02/26/26 21:21	02/26/26 22:55	1
Ethylbenzene	<0.00200	U	0.00200	mg/Kg		02/26/26 21:21	02/26/26 22:55	1
m,p-Xylenes	<0.00399	U	0.00399	mg/Kg		02/26/26 21:21	02/26/26 22:55	1
o-Xylene	<0.00200	U	0.00200	mg/Kg		02/26/26 21:21	02/26/26 22:55	1
Xylenes, Total	<0.00399	U	0.00399	mg/Kg		02/26/26 21:21	02/26/26 22:55	1

Surrogate	%Recovery	Qualifier	Limits	Prepared	Analyzed	Dil Fac
4-Bromofluorobenzene (Surr)	116		70 - 130	02/26/26 21:21	02/26/26 22:55	1
1,4-Difluorobenzene (Surr)	100		70 - 130	02/26/26 21:21	02/26/26 22:55	1

**Method: TAL SOP Total BTEX - Total BTEX Calculation**

Analyte	Result	Qualifier	RL	Unit	D	Prepared	Analyzed	Dil Fac
Total BTEX	<0.00399	U	0.00399	mg/Kg			02/26/26 22:55	1

**Method: SW846 8015 NM - Diesel Range Organics (DRO) (GC)**

Analyte	Result	Qualifier	RL	Unit	D	Prepared	Analyzed	Dil Fac
Total TPH	<50.0	U	50.0	mg/Kg			02/27/26 05:59	1

**Method: SW846 8015B NM - Diesel Range Organics (DRO) (GC)**

Analyte	Result	Qualifier	RL	Unit	D	Prepared	Analyzed	Dil Fac
Gasoline Range Organics (GRO)-C6-C10	<50.0	U	50.0	mg/Kg		02/26/26 15:35	02/27/26 05:59	1
Diesel Range Organics (Over C10-C28)	<50.0	U	50.0	mg/Kg		02/26/26 15:35	02/27/26 05:59	1
Oil Range Organics (Over C28-C36)	<50.0	U	50.0	mg/Kg		02/26/26 15:35	02/27/26 05:59	1

Surrogate	%Recovery	Qualifier	Limits	Prepared	Analyzed	Dil Fac
1-Chlorooctane (Surr)	102		70 - 130	02/26/26 15:35	02/27/26 05:59	1
o-Terphenyl (Surr)	109		70 - 130	02/26/26 15:35	02/27/26 05:59	1

**Method: EPA 300.0 - Anions, Ion Chromatography - Soluble**

Analyte	Result	Qualifier	RL	Unit	D	Prepared	Analyzed	Dil Fac
Chloride	38.1		10.1	mg/Kg			02/27/26 11:42	1

**Client Sample ID: FL22**

**Lab Sample ID: 880-68859-22**

Date Collected: 02/25/26 08:27

Matrix: Solid

Date Received: 02/26/26 15:36

Sample Depth: 3

**Method: SW846 8021B - Volatile Organic Compounds (GC)**

Analyte	Result	Qualifier	RL	Unit	D	Prepared	Analyzed	Dil Fac
Benzene	<0.00201	U	0.00201	mg/Kg		02/26/26 21:21	02/26/26 23:16	1
Toluene	<0.00201	U	0.00201	mg/Kg		02/26/26 21:21	02/26/26 23:16	1
Ethylbenzene	<0.00201	U	0.00201	mg/Kg		02/26/26 21:21	02/26/26 23:16	1
m,p-Xylenes	<0.00402	U	0.00402	mg/Kg		02/26/26 21:21	02/26/26 23:16	1
o-Xylene	<0.00201	U	0.00201	mg/Kg		02/26/26 21:21	02/26/26 23:16	1
Xylenes, Total	<0.00402	U	0.00402	mg/Kg		02/26/26 21:21	02/26/26 23:16	1

Surrogate	%Recovery	Qualifier	Limits	Prepared	Analyzed	Dil Fac
4-Bromofluorobenzene (Surr)	101		70 - 130	02/26/26 21:21	02/26/26 23:16	1

Eurofins Midland

### Client Sample Results

Client: Hungry Horse LLC  
 Project/Site: Van Doo Dah 28-33

Job ID: 880-68859-1

**Client Sample ID: FL22**

**Lab Sample ID: 880-68859-22**

Date Collected: 02/25/26 08:27

Matrix: Solid

Date Received: 02/26/26 15:36

Sample Depth: 3

**Method: SW846 8021B - Volatile Organic Compounds (GC) (Continued)**

Surrogate	%Recovery	Qualifier	Limits	Prepared	Analyzed	Dil Fac
1,4-Difluorobenzene (Surr)	99		70 - 130	02/26/26 21:21	02/26/26 23:16	1

**Method: TAL SOP Total BTEX - Total BTEX Calculation**

Analyte	Result	Qualifier	RL	Unit	D	Prepared	Analyzed	Dil Fac
Total BTEX	<0.00402	U	0.00402	mg/Kg			02/26/26 23:16	1

**Method: SW846 8015 NM - Diesel Range Organics (DRO) (GC)**

Analyte	Result	Qualifier	RL	Unit	D	Prepared	Analyzed	Dil Fac
Total TPH	<49.9	U	49.9	mg/Kg			02/27/26 06:15	1

**Method: SW846 8015B NM - Diesel Range Organics (DRO) (GC)**

Analyte	Result	Qualifier	RL	Unit	D	Prepared	Analyzed	Dil Fac
Gasoline Range Organics (GRO)-C6-C10	<49.9	U	49.9	mg/Kg		02/26/26 15:35	02/27/26 06:15	1
Diesel Range Organics (Over C10-C28)	<49.9	U	49.9	mg/Kg		02/26/26 15:35	02/27/26 06:15	1
Oil Range Organics (Over C28-C36)	<49.9	U	49.9	mg/Kg		02/26/26 15:35	02/27/26 06:15	1

Surrogate	%Recovery	Qualifier	Limits	Prepared	Analyzed	Dil Fac
1-Chlorooctane (Surr)	104		70 - 130	02/26/26 15:35	02/27/26 06:15	1
o-Terphenyl (Surr)	111		70 - 130	02/26/26 15:35	02/27/26 06:15	1

**Method: EPA 300.0 - Anions, Ion Chromatography - Soluble**

Analyte	Result	Qualifier	RL	Unit	D	Prepared	Analyzed	Dil Fac
Chloride	28.1		10.1	mg/Kg			02/27/26 11:57	1

**Client Sample ID: FL23**

**Lab Sample ID: 880-68859-23**

Date Collected: 02/25/26 08:28

Matrix: Solid

Date Received: 02/26/26 15:36

Sample Depth: 3

**Method: SW846 8021B - Volatile Organic Compounds (GC)**

Analyte	Result	Qualifier	RL	Unit	D	Prepared	Analyzed	Dil Fac
Benzene	<0.00202	U	0.00202	mg/Kg		02/26/26 21:21	02/26/26 23:36	1
Toluene	<0.00202	U	0.00202	mg/Kg		02/26/26 21:21	02/26/26 23:36	1
Ethylbenzene	<0.00202	U	0.00202	mg/Kg		02/26/26 21:21	02/26/26 23:36	1
m,p-Xylenes	<0.00404	U	0.00404	mg/Kg		02/26/26 21:21	02/26/26 23:36	1
o-Xylene	<0.00202	U	0.00202	mg/Kg		02/26/26 21:21	02/26/26 23:36	1
Xylenes, Total	<0.00404	U	0.00404	mg/Kg		02/26/26 21:21	02/26/26 23:36	1

Surrogate	%Recovery	Qualifier	Limits	Prepared	Analyzed	Dil Fac
4-Bromofluorobenzene (Surr)	104		70 - 130	02/26/26 21:21	02/26/26 23:36	1
1,4-Difluorobenzene (Surr)	105		70 - 130	02/26/26 21:21	02/26/26 23:36	1

**Method: TAL SOP Total BTEX - Total BTEX Calculation**

Analyte	Result	Qualifier	RL	Unit	D	Prepared	Analyzed	Dil Fac
Total BTEX	<0.00404	U	0.00404	mg/Kg			02/26/26 23:36	1

**Method: SW846 8015 NM - Diesel Range Organics (DRO) (GC)**

Analyte	Result	Qualifier	RL	Unit	D	Prepared	Analyzed	Dil Fac
Total TPH	<50.0	U	50.0	mg/Kg			02/27/26 06:29	1

Eurofins Midland

### Client Sample Results

Client: Hungry Horse LLC  
 Project/Site: Van Doo Dah 28-33

Job ID: 880-68859-1

**Client Sample ID: FL23**

**Lab Sample ID: 880-68859-23**

Date Collected: 02/25/26 08:28

Matrix: Solid

Date Received: 02/26/26 15:36

Sample Depth: 3

**Method: SW846 8015B NM - Diesel Range Organics (DRO) (GC)**

Analyte	Result	Qualifier	RL	Unit	D	Prepared	Analyzed	Dil Fac
Gasoline Range Organics (GRO)-C6-C10	<50.0	U	50.0	mg/Kg		02/26/26 15:35	02/27/26 06:29	1
Diesel Range Organics (Over C10-C28)	<50.0	U	50.0	mg/Kg		02/26/26 15:35	02/27/26 06:29	1
Oil Range Organics (Over C28-C36)	<50.0	U	50.0	mg/Kg		02/26/26 15:35	02/27/26 06:29	1
Surrogate	%Recovery	Qualifier	Limits			Prepared	Analyzed	Dil Fac
1-Chlorooctane (Surr)	100		70 - 130			02/26/26 15:35	02/27/26 06:29	1
o-Terphenyl (Surr)	107		70 - 130			02/26/26 15:35	02/27/26 06:29	1

**Method: EPA 300.0 - Anions, Ion Chromatography - Soluble**

Analyte	Result	Qualifier	RL	Unit	D	Prepared	Analyzed	Dil Fac
Chloride	<9.96	U	9.96	mg/Kg			02/27/26 12:03	1

**Client Sample ID: FL24**

**Lab Sample ID: 880-68859-24**

Date Collected: 02/25/26 08:29

Matrix: Solid

Date Received: 02/26/26 15:36

Sample Depth: 3

**Method: SW846 8021B - Volatile Organic Compounds (GC)**

Analyte	Result	Qualifier	RL	Unit	D	Prepared	Analyzed	Dil Fac
Benzene	<0.00199	U	0.00199	mg/Kg		02/26/26 21:21	02/26/26 23:56	1
Toluene	<0.00199	U	0.00199	mg/Kg		02/26/26 21:21	02/26/26 23:56	1
Ethylbenzene	<0.00199	U	0.00199	mg/Kg		02/26/26 21:21	02/26/26 23:56	1
m,p-Xylenes	<0.00398	U	0.00398	mg/Kg		02/26/26 21:21	02/26/26 23:56	1
o-Xylene	<0.00199	U	0.00199	mg/Kg		02/26/26 21:21	02/26/26 23:56	1
Xylenes, Total	<0.00398	U	0.00398	mg/Kg		02/26/26 21:21	02/26/26 23:56	1
Surrogate	%Recovery	Qualifier	Limits			Prepared	Analyzed	Dil Fac
4-Bromofluorobenzene (Surr)	106		70 - 130			02/26/26 21:21	02/26/26 23:56	1
1,4-Difluorobenzene (Surr)	101		70 - 130			02/26/26 21:21	02/26/26 23:56	1

**Method: TAL SOP Total BTEX - Total BTEX Calculation**

Analyte	Result	Qualifier	RL	Unit	D	Prepared	Analyzed	Dil Fac
Total BTEX	<0.00398	U	0.00398	mg/Kg			02/26/26 23:56	1

**Method: SW846 8015 NM - Diesel Range Organics (DRO) (GC)**

Analyte	Result	Qualifier	RL	Unit	D	Prepared	Analyzed	Dil Fac
Total TPH	<49.9	U	49.9	mg/Kg			02/27/26 06:44	1

**Method: SW846 8015B NM - Diesel Range Organics (DRO) (GC)**

Analyte	Result	Qualifier	RL	Unit	D	Prepared	Analyzed	Dil Fac
Gasoline Range Organics (GRO)-C6-C10	<49.9	U	49.9	mg/Kg		02/26/26 15:35	02/27/26 06:44	1
Diesel Range Organics (Over C10-C28)	<49.9	U	49.9	mg/Kg		02/26/26 15:35	02/27/26 06:44	1
Oil Range Organics (Over C28-C36)	<49.9	U	49.9	mg/Kg		02/26/26 15:35	02/27/26 06:44	1
Surrogate	%Recovery	Qualifier	Limits			Prepared	Analyzed	Dil Fac
1-Chlorooctane (Surr)	104		70 - 130			02/26/26 15:35	02/27/26 06:44	1
o-Terphenyl (Surr)	112		70 - 130			02/26/26 15:35	02/27/26 06:44	1

Eurofins Midland

### Client Sample Results

Client: Hungry Horse LLC  
 Project/Site: Van Doo Dah 28-33

Job ID: 880-68859-1

**Client Sample ID: FL24**

**Lab Sample ID: 880-68859-24**

Date Collected: 02/25/26 08:29

Matrix: Solid

Date Received: 02/26/26 15:36

Sample Depth: 3

**Method: EPA 300.0 - Anions, Ion Chromatography - Soluble**

Analyte	Result	Qualifier	RL	Unit	D	Prepared	Analyzed	Dil Fac
Chloride	<9.92	U	9.92	mg/Kg			02/27/26 12:08	1

**Client Sample ID: FL25**

**Lab Sample ID: 880-68859-25**

Date Collected: 02/25/26 08:30

Matrix: Solid

Date Received: 02/26/26 15:36

Sample Depth: 3

**Method: SW846 8021B - Volatile Organic Compounds (GC)**

Analyte	Result	Qualifier	RL	Unit	D	Prepared	Analyzed	Dil Fac
Benzene	<0.00198	U	0.00198	mg/Kg		02/26/26 21:21	02/27/26 00:17	1
Toluene	<0.00198	U	0.00198	mg/Kg		02/26/26 21:21	02/27/26 00:17	1
Ethylbenzene	<0.00198	U	0.00198	mg/Kg		02/26/26 21:21	02/27/26 00:17	1
m,p-Xylenes	<0.00396	U	0.00396	mg/Kg		02/26/26 21:21	02/27/26 00:17	1
o-Xylene	<0.00198	U	0.00198	mg/Kg		02/26/26 21:21	02/27/26 00:17	1
Xylenes, Total	<0.00396	U	0.00396	mg/Kg		02/26/26 21:21	02/27/26 00:17	1
Surrogate	%Recovery	Qualifier	Limits			Prepared	Analyzed	Dil Fac
4-Bromofluorobenzene (Surr)	107		70 - 130			02/26/26 21:21	02/27/26 00:17	1
1,4-Difluorobenzene (Surr)	100		70 - 130			02/26/26 21:21	02/27/26 00:17	1

**Method: TAL SOP Total BTEX - Total BTEX Calculation**

Analyte	Result	Qualifier	RL	Unit	D	Prepared	Analyzed	Dil Fac
Total BTEX	<0.00396	U	0.00396	mg/Kg			02/27/26 00:17	1

**Method: SW846 8015 NM - Diesel Range Organics (DRO) (GC)**

Analyte	Result	Qualifier	RL	Unit	D	Prepared	Analyzed	Dil Fac
Total TPH	<49.9	U	49.9	mg/Kg			02/27/26 06:59	1

**Method: SW846 8015B NM - Diesel Range Organics (DRO) (GC)**

Analyte	Result	Qualifier	RL	Unit	D	Prepared	Analyzed	Dil Fac
Gasoline Range Organics (GRO)-C6-C10	<49.9	U	49.9	mg/Kg		02/26/26 15:35	02/27/26 06:59	1
Diesel Range Organics (Over C10-C28)	<49.9	U	49.9	mg/Kg		02/26/26 15:35	02/27/26 06:59	1
Oil Range Organics (Over C28-C36)	<49.9	U	49.9	mg/Kg		02/26/26 15:35	02/27/26 06:59	1
Surrogate	%Recovery	Qualifier	Limits			Prepared	Analyzed	Dil Fac
1-Chlorooctane (Surr)	104		70 - 130			02/26/26 15:35	02/27/26 06:59	1
o-Terphenyl (Surr)	114		70 - 130			02/26/26 15:35	02/27/26 06:59	1

**Method: EPA 300.0 - Anions, Ion Chromatography - Soluble**

Analyte	Result	Qualifier	RL	Unit	D	Prepared	Analyzed	Dil Fac
Chloride	<9.98	U	9.98	mg/Kg			02/27/26 12:13	1

### Client Sample Results

Client: Hungry Horse LLC  
 Project/Site: Van Doo Dah 28-33

Job ID: 880-68859-1

**Client Sample ID: FL26**

**Lab Sample ID: 880-68859-26**

Date Collected: 02/25/26 08:31

Matrix: Solid

Date Received: 02/26/26 15:36

Sample Depth: 3

**Method: SW846 8021B - Volatile Organic Compounds (GC)**

Analyte	Result	Qualifier	RL	Unit	D	Prepared	Analyzed	Dil Fac
Benzene	<0.00200	U	0.00200	mg/Kg		02/26/26 21:21	02/27/26 00:37	1
Toluene	<0.00200	U	0.00200	mg/Kg		02/26/26 21:21	02/27/26 00:37	1
Ethylbenzene	<0.00200	U	0.00200	mg/Kg		02/26/26 21:21	02/27/26 00:37	1
m,p-Xylenes	<0.00400	U	0.00400	mg/Kg		02/26/26 21:21	02/27/26 00:37	1
o-Xylene	<0.00200	U	0.00200	mg/Kg		02/26/26 21:21	02/27/26 00:37	1
Xylenes, Total	<0.00400	U	0.00400	mg/Kg		02/26/26 21:21	02/27/26 00:37	1

Surrogate	%Recovery	Qualifier	Limits	Prepared	Analyzed	Dil Fac
4-Bromofluorobenzene (Surr)	49	S1-	70 - 130	02/26/26 21:21	02/27/26 00:37	1
1,4-Difluorobenzene (Surr)	87		70 - 130	02/26/26 21:21	02/27/26 00:37	1

**Method: TAL SOP Total BTEX - Total BTEX Calculation**

Analyte	Result	Qualifier	RL	Unit	D	Prepared	Analyzed	Dil Fac
Total BTEX	<0.00400	U	0.00400	mg/Kg			02/27/26 00:37	1

**Method: SW846 8015 NM - Diesel Range Organics (DRO) (GC)**

Analyte	Result	Qualifier	RL	Unit	D	Prepared	Analyzed	Dil Fac
Total TPH	<50.0	U	50.0	mg/Kg			02/27/26 07:14	1

**Method: SW846 8015B NM - Diesel Range Organics (DRO) (GC)**

Analyte	Result	Qualifier	RL	Unit	D	Prepared	Analyzed	Dil Fac
Gasoline Range Organics (GRO)-C6-C10	<50.0	U	50.0	mg/Kg		02/26/26 15:35	02/27/26 07:14	1
Diesel Range Organics (Over C10-C28)	<50.0	U	50.0	mg/Kg		02/26/26 15:35	02/27/26 07:14	1
Oil Range Organics (Over C28-C36)	<50.0	U	50.0	mg/Kg		02/26/26 15:35	02/27/26 07:14	1

Surrogate	%Recovery	Qualifier	Limits	Prepared	Analyzed	Dil Fac
1-Chlorooctane (Surr)	110		70 - 130	02/26/26 15:35	02/27/26 07:14	1
o-Terphenyl (Surr)	118		70 - 130	02/26/26 15:35	02/27/26 07:14	1

**Method: EPA 300.0 - Anions, Ion Chromatography - Soluble**

Analyte	Result	Qualifier	RL	Unit	D	Prepared	Analyzed	Dil Fac
Chloride	52.3		10.0	mg/Kg			02/27/26 12:29	1

**Client Sample ID: FL27**

**Lab Sample ID: 880-68859-27**

Date Collected: 02/25/26 08:32

Matrix: Solid

Date Received: 02/26/26 15:36

Sample Depth: 3

**Method: SW846 8021B - Volatile Organic Compounds (GC)**

Analyte	Result	Qualifier	RL	Unit	D	Prepared	Analyzed	Dil Fac
Benzene	<0.00201	U	0.00201	mg/Kg		02/26/26 21:21	02/27/26 00:58	1
Toluene	<0.00201	U	0.00201	mg/Kg		02/26/26 21:21	02/27/26 00:58	1
Ethylbenzene	<0.00201	U	0.00201	mg/Kg		02/26/26 21:21	02/27/26 00:58	1
m,p-Xylenes	<0.00402	U	0.00402	mg/Kg		02/26/26 21:21	02/27/26 00:58	1
o-Xylene	<0.00201	U	0.00201	mg/Kg		02/26/26 21:21	02/27/26 00:58	1
Xylenes, Total	<0.00402	U	0.00402	mg/Kg		02/26/26 21:21	02/27/26 00:58	1

Surrogate	%Recovery	Qualifier	Limits	Prepared	Analyzed	Dil Fac
4-Bromofluorobenzene (Surr)	109		70 - 130	02/26/26 21:21	02/27/26 00:58	1

Eurofins Midland

### Client Sample Results

Client: Hungry Horse LLC  
 Project/Site: Van Doo Dah 28-33

Job ID: 880-68859-1

**Client Sample ID: FL27**

**Lab Sample ID: 880-68859-27**

Date Collected: 02/25/26 08:32

Matrix: Solid

Date Received: 02/26/26 15:36

Sample Depth: 3

**Method: SW846 8021B - Volatile Organic Compounds (GC) (Continued)**

Surrogate	%Recovery	Qualifier	Limits	Prepared	Analyzed	Dil Fac
1,4-Difluorobenzene (Surr)	103		70 - 130	02/26/26 21:21	02/27/26 00:58	1

**Method: TAL SOP Total BTEX - Total BTEX Calculation**

Analyte	Result	Qualifier	RL	Unit	D	Prepared	Analyzed	Dil Fac
Total BTEX	<0.00402	U	0.00402	mg/Kg			02/27/26 00:58	1

**Method: SW846 8015 NM - Diesel Range Organics (DRO) (GC)**

Analyte	Result	Qualifier	RL	Unit	D	Prepared	Analyzed	Dil Fac
Total TPH	<49.8	U	49.8	mg/Kg			02/27/26 07:29	1

**Method: SW846 8015B NM - Diesel Range Organics (DRO) (GC)**

Analyte	Result	Qualifier	RL	Unit	D	Prepared	Analyzed	Dil Fac
Gasoline Range Organics (GRO)-C6-C10	<49.8	U	49.8	mg/Kg		02/26/26 15:35	02/27/26 07:29	1
Diesel Range Organics (Over C10-C28)	<49.8	U	49.8	mg/Kg		02/26/26 15:35	02/27/26 07:29	1
Oil Range Organics (Over C28-C36)	<49.8	U	49.8	mg/Kg		02/26/26 15:35	02/27/26 07:29	1

Surrogate	%Recovery	Qualifier	Limits	Prepared	Analyzed	Dil Fac
1-Chlorooctane (Surr)	101		70 - 130	02/26/26 15:35	02/27/26 07:29	1
o-Terphenyl (Surr)	113		70 - 130	02/26/26 15:35	02/27/26 07:29	1

**Method: EPA 300.0 - Anions, Ion Chromatography - Soluble**

Analyte	Result	Qualifier	RL	Unit	D	Prepared	Analyzed	Dil Fac
Chloride	88.2		10.0	mg/Kg			02/27/26 12:34	1

**Client Sample ID: FL28**

**Lab Sample ID: 880-68859-28**

Date Collected: 02/25/26 08:33

Matrix: Solid

Date Received: 02/26/26 15:36

Sample Depth: 3

**Method: SW846 8021B - Volatile Organic Compounds (GC)**

Analyte	Result	Qualifier	RL	Unit	D	Prepared	Analyzed	Dil Fac
Benzene	<0.00202	U	0.00202	mg/Kg		02/26/26 21:21	02/27/26 01:18	1
Toluene	<0.00202	U	0.00202	mg/Kg		02/26/26 21:21	02/27/26 01:18	1
Ethylbenzene	<0.00202	U	0.00202	mg/Kg		02/26/26 21:21	02/27/26 01:18	1
m,p-Xylenes	<0.00404	U	0.00404	mg/Kg		02/26/26 21:21	02/27/26 01:18	1
o-Xylene	<0.00202	U	0.00202	mg/Kg		02/26/26 21:21	02/27/26 01:18	1
Xylenes, Total	<0.00404	U	0.00404	mg/Kg		02/26/26 21:21	02/27/26 01:18	1

Surrogate	%Recovery	Qualifier	Limits	Prepared	Analyzed	Dil Fac
4-Bromofluorobenzene (Surr)	113		70 - 130	02/26/26 21:21	02/27/26 01:18	1
1,4-Difluorobenzene (Surr)	102		70 - 130	02/26/26 21:21	02/27/26 01:18	1

**Method: TAL SOP Total BTEX - Total BTEX Calculation**

Analyte	Result	Qualifier	RL	Unit	D	Prepared	Analyzed	Dil Fac
Total BTEX	<0.00404	U	0.00404	mg/Kg			02/27/26 01:18	1

**Method: SW846 8015 NM - Diesel Range Organics (DRO) (GC)**

Analyte	Result	Qualifier	RL	Unit	D	Prepared	Analyzed	Dil Fac
Total TPH	<50.0	U	50.0	mg/Kg			02/27/26 07:44	1

Eurofins Midland

### Client Sample Results

Client: Hungry Horse LLC  
 Project/Site: Van Doo Dah 28-33

Job ID: 880-68859-1

**Client Sample ID: FL28**

**Lab Sample ID: 880-68859-28**

Date Collected: 02/25/26 08:33

Matrix: Solid

Date Received: 02/26/26 15:36

Sample Depth: 3

**Method: SW846 8015B NM - Diesel Range Organics (DRO) (GC)**

Analyte	Result	Qualifier	RL	Unit	D	Prepared	Analyzed	Dil Fac
Gasoline Range Organics (GRO)-C6-C10	<50.0	U	50.0	mg/Kg		02/26/26 15:35	02/27/26 07:44	1
Diesel Range Organics (Over C10-C28)	<50.0	U	50.0	mg/Kg		02/26/26 15:35	02/27/26 07:44	1
Oil Range Organics (Over C28-C36)	<50.0	U	50.0	mg/Kg		02/26/26 15:35	02/27/26 07:44	1
Surrogate	%Recovery	Qualifier	Limits			Prepared	Analyzed	Dil Fac
1-Chlorooctane (Surr)	105		70 - 130			02/26/26 15:35	02/27/26 07:44	1
o-Terphenyl (Surr)	114		70 - 130			02/26/26 15:35	02/27/26 07:44	1

**Method: EPA 300.0 - Anions, Ion Chromatography - Soluble**

Analyte	Result	Qualifier	RL	Unit	D	Prepared	Analyzed	Dil Fac
Chloride	29.0		9.90	mg/Kg			02/27/26 12:39	1

**Client Sample ID: FL29**

**Lab Sample ID: 880-68859-29**

Date Collected: 02/25/26 08:34

Matrix: Solid

Date Received: 02/26/26 15:36

Sample Depth: 3

**Method: SW846 8021B - Volatile Organic Compounds (GC)**

Analyte	Result	Qualifier	RL	Unit	D	Prepared	Analyzed	Dil Fac
Benzene	<0.00199	U	0.00199	mg/Kg		02/26/26 21:21	02/27/26 01:39	1
Toluene	<0.00199	U	0.00199	mg/Kg		02/26/26 21:21	02/27/26 01:39	1
Ethylbenzene	<0.00199	U	0.00199	mg/Kg		02/26/26 21:21	02/27/26 01:39	1
m,p-Xylenes	<0.00398	U	0.00398	mg/Kg		02/26/26 21:21	02/27/26 01:39	1
o-Xylene	<0.00199	U	0.00199	mg/Kg		02/26/26 21:21	02/27/26 01:39	1
Xylenes, Total	<0.00398	U	0.00398	mg/Kg		02/26/26 21:21	02/27/26 01:39	1
Surrogate	%Recovery	Qualifier	Limits			Prepared	Analyzed	Dil Fac
4-Bromofluorobenzene (Surr)	109		70 - 130			02/26/26 21:21	02/27/26 01:39	1
1,4-Difluorobenzene (Surr)	101		70 - 130			02/26/26 21:21	02/27/26 01:39	1

**Method: TAL SOP Total BTEX - Total BTEX Calculation**

Analyte	Result	Qualifier	RL	Unit	D	Prepared	Analyzed	Dil Fac
Total BTEX	<0.00398	U	0.00398	mg/Kg			02/27/26 01:39	1

**Method: SW846 8015 NM - Diesel Range Organics (DRO) (GC)**

Analyte	Result	Qualifier	RL	Unit	D	Prepared	Analyzed	Dil Fac
Total TPH	<49.9	U	49.9	mg/Kg			02/27/26 02:15	1

**Method: SW846 8015B NM - Diesel Range Organics (DRO) (GC)**

Analyte	Result	Qualifier	RL	Unit	D	Prepared	Analyzed	Dil Fac
Gasoline Range Organics (GRO)-C6-C10	<49.9	U	49.9	mg/Kg		02/26/26 15:36	02/27/26 02:15	1
Diesel Range Organics (Over C10-C28)	<49.9	U *+ *1	49.9	mg/Kg		02/26/26 15:36	02/27/26 02:15	1
Oil Range Organics (Over C28-C36)	<49.9	U	49.9	mg/Kg		02/26/26 15:36	02/27/26 02:15	1
Surrogate	%Recovery	Qualifier	Limits			Prepared	Analyzed	Dil Fac
1-Chlorooctane (Surr)	101		70 - 130			02/26/26 15:36	02/27/26 02:15	1
o-Terphenyl (Surr)	103		70 - 130			02/26/26 15:36	02/27/26 02:15	1

Eurofins Midland

### Client Sample Results

Client: Hungry Horse LLC  
 Project/Site: Van Doo Dah 28-33

Job ID: 880-68859-1

**Client Sample ID: FL29**

**Lab Sample ID: 880-68859-29**

Date Collected: 02/25/26 08:34

Matrix: Solid

Date Received: 02/26/26 15:36

Sample Depth: 3

**Method: EPA 300.0 - Anions, Ion Chromatography - Soluble**

Analyte	Result	Qualifier	RL	Unit	D	Prepared	Analyzed	Dil Fac
Chloride	11.1		9.92	mg/Kg			02/27/26 12:45	1

**Client Sample ID: FL30**

**Lab Sample ID: 880-68859-30**

Date Collected: 02/25/26 08:35

Matrix: Solid

Date Received: 02/26/26 15:36

Sample Depth: 3

**Method: SW846 8021B - Volatile Organic Compounds (GC)**

Analyte	Result	Qualifier	RL	Unit	D	Prepared	Analyzed	Dil Fac
Benzene	<0.00198	U	0.00198	mg/Kg		02/26/26 21:21	02/27/26 01:59	1
Toluene	<0.00198	U	0.00198	mg/Kg		02/26/26 21:21	02/27/26 01:59	1
Ethylbenzene	<0.00198	U	0.00198	mg/Kg		02/26/26 21:21	02/27/26 01:59	1
m,p-Xylenes	<0.00396	U	0.00396	mg/Kg		02/26/26 21:21	02/27/26 01:59	1
o-Xylene	<0.00198	U	0.00198	mg/Kg		02/26/26 21:21	02/27/26 01:59	1
Xylenes, Total	<0.00396	U	0.00396	mg/Kg		02/26/26 21:21	02/27/26 01:59	1
<b>Surrogate</b>	<b>%Recovery</b>	<b>Qualifier</b>	<b>Limits</b>			<b>Prepared</b>	<b>Analyzed</b>	<b>Dil Fac</b>
4-Bromofluorobenzene (Surr)	109		70 - 130			02/26/26 21:21	02/27/26 01:59	1
1,4-Difluorobenzene (Surr)	103		70 - 130			02/26/26 21:21	02/27/26 01:59	1

**Method: TAL SOP Total BTEX - Total BTEX Calculation**

Analyte	Result	Qualifier	RL	Unit	D	Prepared	Analyzed	Dil Fac
Total BTEX	<0.00396	U	0.00396	mg/Kg			02/27/26 01:59	1

**Method: SW846 8015 NM - Diesel Range Organics (DRO) (GC)**

Analyte	Result	Qualifier	RL	Unit	D	Prepared	Analyzed	Dil Fac
Total TPH	<50.0	U	50.0	mg/Kg			02/27/26 02:59	1

**Method: SW846 8015B NM - Diesel Range Organics (DRO) (GC)**

Analyte	Result	Qualifier	RL	Unit	D	Prepared	Analyzed	Dil Fac
Gasoline Range Organics (GRO)-C6-C10	<50.0	U	50.0	mg/Kg		02/26/26 15:36	02/27/26 02:59	1
Diesel Range Organics (Over C10-C28)	<50.0	U ** *1	50.0	mg/Kg		02/26/26 15:36	02/27/26 02:59	1
Oil Range Organics (Over C28-C36)	<50.0	U	50.0	mg/Kg		02/26/26 15:36	02/27/26 02:59	1
<b>Surrogate</b>	<b>%Recovery</b>	<b>Qualifier</b>	<b>Limits</b>			<b>Prepared</b>	<b>Analyzed</b>	<b>Dil Fac</b>
1-Chlorooctane (Surr)	101		70 - 130			02/26/26 15:36	02/27/26 02:59	1
o-Terphenyl (Surr)	103		70 - 130			02/26/26 15:36	02/27/26 02:59	1

**Method: EPA 300.0 - Anions, Ion Chromatography - Soluble**

Analyte	Result	Qualifier	RL	Unit	D	Prepared	Analyzed	Dil Fac
Chloride	26.0		10.1	mg/Kg			02/27/26 12:50	1

### Client Sample Results

Client: Hungry Horse LLC  
 Project/Site: Van Doo Dah 28-33

Job ID: 880-68859-1

**Client Sample ID: FL31**

**Lab Sample ID: 880-68859-31**

Date Collected: 02/25/26 08:36

Matrix: Solid

Date Received: 02/26/26 15:36

Sample Depth: 3

**Method: SW846 8021B - Volatile Organic Compounds (GC)**

Analyte	Result	Qualifier	RL	Unit	D	Prepared	Analyzed	Dil Fac
Benzene	<0.00200	U	0.00200	mg/Kg		02/26/26 21:21	02/27/26 03:33	1
Toluene	<0.00200	U	0.00200	mg/Kg		02/26/26 21:21	02/27/26 03:33	1
Ethylbenzene	<0.00200	U	0.00200	mg/Kg		02/26/26 21:21	02/27/26 03:33	1
m,p-Xylenes	<0.00399	U	0.00399	mg/Kg		02/26/26 21:21	02/27/26 03:33	1
o-Xylene	<0.00200	U	0.00200	mg/Kg		02/26/26 21:21	02/27/26 03:33	1
Xylenes, Total	<0.00399	U	0.00399	mg/Kg		02/26/26 21:21	02/27/26 03:33	1
<b>Surrogate</b>	<b>%Recovery</b>	<b>Qualifier</b>	<b>Limits</b>			<b>Prepared</b>	<b>Analyzed</b>	<b>Dil Fac</b>
4-Bromofluorobenzene (Surr)	106		70 - 130			02/26/26 21:21	02/27/26 03:33	1
1,4-Difluorobenzene (Surr)	103		70 - 130			02/26/26 21:21	02/27/26 03:33	1

**Method: TAL SOP Total BTEX - Total BTEX Calculation**

Analyte	Result	Qualifier	RL	Unit	D	Prepared	Analyzed	Dil Fac
Total BTEX	<0.00399	U	0.00399	mg/Kg			02/27/26 03:33	1

**Method: SW846 8015 NM - Diesel Range Organics (DRO) (GC)**

Analyte	Result	Qualifier	RL	Unit	D	Prepared	Analyzed	Dil Fac
Total TPH	<49.8	U	49.8	mg/Kg			02/27/26 03:15	1

**Method: SW846 8015B NM - Diesel Range Organics (DRO) (GC)**

Analyte	Result	Qualifier	RL	Unit	D	Prepared	Analyzed	Dil Fac
Gasoline Range Organics (GRO)-C6-C10	<49.8	U	49.8	mg/Kg		02/26/26 15:36	02/27/26 03:15	1
Diesel Range Organics (Over C10-C28)	<49.8	U ** *1	49.8	mg/Kg		02/26/26 15:36	02/27/26 03:15	1
Oil Range Organics (Over C28-C36)	<49.8	U	49.8	mg/Kg		02/26/26 15:36	02/27/26 03:15	1
<b>Surrogate</b>	<b>%Recovery</b>	<b>Qualifier</b>	<b>Limits</b>			<b>Prepared</b>	<b>Analyzed</b>	<b>Dil Fac</b>
1-Chlorooctane (Surr)	101		70 - 130			02/26/26 15:36	02/27/26 03:15	1
o-Terphenyl (Surr)	100		70 - 130			02/26/26 15:36	02/27/26 03:15	1

**Method: EPA 300.0 - Anions, Ion Chromatography - Soluble**

Analyte	Result	Qualifier	RL	Unit	D	Prepared	Analyzed	Dil Fac
Chloride	82.5		9.94	mg/Kg			02/27/26 12:55	1

**Client Sample ID: FL32**

**Lab Sample ID: 880-68859-32**

Date Collected: 02/25/26 08:37

Matrix: Solid

Date Received: 02/26/26 15:36

Sample Depth: 3

**Method: SW846 8021B - Volatile Organic Compounds (GC)**

Analyte	Result	Qualifier	RL	Unit	D	Prepared	Analyzed	Dil Fac
Benzene	<0.00201	U	0.00201	mg/Kg		02/26/26 21:21	02/27/26 03:53	1
Toluene	<0.00201	U	0.00201	mg/Kg		02/26/26 21:21	02/27/26 03:53	1
Ethylbenzene	<0.00201	U	0.00201	mg/Kg		02/26/26 21:21	02/27/26 03:53	1
m,p-Xylenes	<0.00402	U	0.00402	mg/Kg		02/26/26 21:21	02/27/26 03:53	1
o-Xylene	<0.00201	U	0.00201	mg/Kg		02/26/26 21:21	02/27/26 03:53	1
Xylenes, Total	<0.00402	U	0.00402	mg/Kg		02/26/26 21:21	02/27/26 03:53	1
<b>Surrogate</b>	<b>%Recovery</b>	<b>Qualifier</b>	<b>Limits</b>			<b>Prepared</b>	<b>Analyzed</b>	<b>Dil Fac</b>
4-Bromofluorobenzene (Surr)	108		70 - 130			02/26/26 21:21	02/27/26 03:53	1

Eurofins Midland

### Client Sample Results

Client: Hungry Horse LLC  
 Project/Site: Van Doo Dah 28-33

Job ID: 880-68859-1

**Client Sample ID: FL32**

**Lab Sample ID: 880-68859-32**

Date Collected: 02/25/26 08:37

Matrix: Solid

Date Received: 02/26/26 15:36

Sample Depth: 3

**Method: SW846 8021B - Volatile Organic Compounds (GC) (Continued)**

Surrogate	%Recovery	Qualifier	Limits	Prepared	Analyzed	Dil Fac
1,4-Difluorobenzene (Surr)	99		70 - 130	02/26/26 21:21	02/27/26 03:53	1

**Method: TAL SOP Total BTEX - Total BTEX Calculation**

Analyte	Result	Qualifier	RL	Unit	D	Prepared	Analyzed	Dil Fac
Total BTEX	<0.00402	U	0.00402	mg/Kg			02/27/26 03:53	1

**Method: SW846 8015 NM - Diesel Range Organics (DRO) (GC)**

Analyte	Result	Qualifier	RL	Unit	D	Prepared	Analyzed	Dil Fac
Total TPH	<49.9	U	49.9	mg/Kg			02/27/26 03:30	1

**Method: SW846 8015B NM - Diesel Range Organics (DRO) (GC)**

Analyte	Result	Qualifier	RL	Unit	D	Prepared	Analyzed	Dil Fac
Gasoline Range Organics (GRO)-C6-C10	<49.9	U	49.9	mg/Kg		02/26/26 15:36	02/27/26 03:30	1
Diesel Range Organics (Over C10-C28)	<49.9	U ** *1	49.9	mg/Kg		02/26/26 15:36	02/27/26 03:30	1
Oil Range Organics (Over C28-C36)	<49.9	U	49.9	mg/Kg		02/26/26 15:36	02/27/26 03:30	1

Surrogate	%Recovery	Qualifier	Limits	Prepared	Analyzed	Dil Fac
1-Chlorooctane (Surr)	95		70 - 130	02/26/26 15:36	02/27/26 03:30	1
o-Terphenyl (Surr)	96		70 - 130	02/26/26 15:36	02/27/26 03:30	1

**Method: EPA 300.0 - Anions, Ion Chromatography - Soluble**

Analyte	Result	Qualifier	RL	Unit	D	Prepared	Analyzed	Dil Fac
Chloride	21.6		9.98	mg/Kg			02/27/26 13:11	1

**Client Sample ID: FL33**

**Lab Sample ID: 880-68859-33**

Date Collected: 02/25/26 08:38

Matrix: Solid

Date Received: 02/26/26 15:36

Sample Depth: 3

**Method: SW846 8021B - Volatile Organic Compounds (GC)**

Analyte	Result	Qualifier	RL	Unit	D	Prepared	Analyzed	Dil Fac
Benzene	<0.00202	U	0.00202	mg/Kg		02/26/26 21:21	02/27/26 04:14	1
Toluene	<0.00202	U	0.00202	mg/Kg		02/26/26 21:21	02/27/26 04:14	1
Ethylbenzene	<0.00202	U	0.00202	mg/Kg		02/26/26 21:21	02/27/26 04:14	1
m,p-Xylenes	<0.00404	U	0.00404	mg/Kg		02/26/26 21:21	02/27/26 04:14	1
o-Xylene	<0.00202	U	0.00202	mg/Kg		02/26/26 21:21	02/27/26 04:14	1
Xylenes, Total	<0.00404	U	0.00404	mg/Kg		02/26/26 21:21	02/27/26 04:14	1

Surrogate	%Recovery	Qualifier	Limits	Prepared	Analyzed	Dil Fac
4-Bromofluorobenzene (Surr)	78		70 - 130	02/26/26 21:21	02/27/26 04:14	1
1,4-Difluorobenzene (Surr)	59	S1-	70 - 130	02/26/26 21:21	02/27/26 04:14	1

**Method: TAL SOP Total BTEX - Total BTEX Calculation**

Analyte	Result	Qualifier	RL	Unit	D	Prepared	Analyzed	Dil Fac
Total BTEX	<0.00404	U	0.00404	mg/Kg			02/27/26 04:14	1

**Method: SW846 8015 NM - Diesel Range Organics (DRO) (GC)**

Analyte	Result	Qualifier	RL	Unit	D	Prepared	Analyzed	Dil Fac
Total TPH	<50.0	U	50.0	mg/Kg			02/27/26 03:44	1

Eurofins Midland

### Client Sample Results

Client: Hungry Horse LLC  
 Project/Site: Van Doo Dah 28-33

Job ID: 880-68859-1

**Client Sample ID: FL33**

**Lab Sample ID: 880-68859-33**

Date Collected: 02/25/26 08:38

Matrix: Solid

Date Received: 02/26/26 15:36

Sample Depth: 3

**Method: SW846 8015B NM - Diesel Range Organics (DRO) (GC)**

Analyte	Result	Qualifier	RL	Unit	D	Prepared	Analyzed	Dil Fac
Gasoline Range Organics (GRO)-C6-C10	<50.0	U	50.0	mg/Kg		02/26/26 15:36	02/27/26 03:44	1
Diesel Range Organics (Over C10-C28)	<50.0	U ** *1	50.0	mg/Kg		02/26/26 15:36	02/27/26 03:44	1
Oil Range Organics (Over C28-C36)	<50.0	U	50.0	mg/Kg		02/26/26 15:36	02/27/26 03:44	1
Surrogate	%Recovery	Qualifier	Limits			Prepared	Analyzed	Dil Fac
1-Chlorooctane (Surr)	96		70 - 130			02/26/26 15:36	02/27/26 03:44	1
o-Terphenyl (Surr)	98		70 - 130			02/26/26 15:36	02/27/26 03:44	1

**Method: EPA 300.0 - Anions, Ion Chromatography - Soluble**

Analyte	Result	Qualifier	RL	Unit	D	Prepared	Analyzed	Dil Fac
Chloride	12.0		9.92	mg/Kg			02/27/26 13:16	1

**Client Sample ID: FL34**

**Lab Sample ID: 880-68859-34**

Date Collected: 02/25/26 08:39

Matrix: Solid

Date Received: 02/26/26 15:36

Sample Depth: 3

**Method: SW846 8021B - Volatile Organic Compounds (GC)**

Analyte	Result	Qualifier	RL	Unit	D	Prepared	Analyzed	Dil Fac
Benzene	<0.00199	U	0.00199	mg/Kg		02/26/26 21:21	02/27/26 04:34	1
Toluene	<0.00199	U	0.00199	mg/Kg		02/26/26 21:21	02/27/26 04:34	1
Ethylbenzene	<0.00199	U	0.00199	mg/Kg		02/26/26 21:21	02/27/26 04:34	1
m,p-Xylenes	<0.00398	U	0.00398	mg/Kg		02/26/26 21:21	02/27/26 04:34	1
o-Xylene	<0.00199	U	0.00199	mg/Kg		02/26/26 21:21	02/27/26 04:34	1
Xylenes, Total	<0.00398	U	0.00398	mg/Kg		02/26/26 21:21	02/27/26 04:34	1
Surrogate	%Recovery	Qualifier	Limits			Prepared	Analyzed	Dil Fac
4-Bromofluorobenzene (Surr)	115		70 - 130			02/26/26 21:21	02/27/26 04:34	1
1,4-Difluorobenzene (Surr)	97		70 - 130			02/26/26 21:21	02/27/26 04:34	1

**Method: TAL SOP Total BTEX - Total BTEX Calculation**

Analyte	Result	Qualifier	RL	Unit	D	Prepared	Analyzed	Dil Fac
Total BTEX	<0.00398	U	0.00398	mg/Kg			02/27/26 04:34	1

**Method: SW846 8015 NM - Diesel Range Organics (DRO) (GC)**

Analyte	Result	Qualifier	RL	Unit	D	Prepared	Analyzed	Dil Fac
Total TPH	<49.8	U	49.8	mg/Kg			02/27/26 04:00	1

**Method: SW846 8015B NM - Diesel Range Organics (DRO) (GC)**

Analyte	Result	Qualifier	RL	Unit	D	Prepared	Analyzed	Dil Fac
Gasoline Range Organics (GRO)-C6-C10	<49.8	U	49.8	mg/Kg		02/26/26 15:36	02/27/26 04:00	1
Diesel Range Organics (Over C10-C28)	<49.8	U ** *1	49.8	mg/Kg		02/26/26 15:36	02/27/26 04:00	1
Oil Range Organics (Over C28-C36)	<49.8	U	49.8	mg/Kg		02/26/26 15:36	02/27/26 04:00	1
Surrogate	%Recovery	Qualifier	Limits			Prepared	Analyzed	Dil Fac
1-Chlorooctane (Surr)	101		70 - 130			02/26/26 15:36	02/27/26 04:00	1
o-Terphenyl (Surr)	101		70 - 130			02/26/26 15:36	02/27/26 04:00	1

Eurofins Midland

### Client Sample Results

Client: Hungry Horse LLC  
 Project/Site: Van Doo Dah 28-33

Job ID: 880-68859-1

**Client Sample ID: FL34**

**Lab Sample ID: 880-68859-34**

Date Collected: 02/25/26 08:39

Matrix: Solid

Date Received: 02/26/26 15:36

Sample Depth: 3

**Method: EPA 300.0 - Anions, Ion Chromatography - Soluble**

Analyte	Result	Qualifier	RL	Unit	D	Prepared	Analyzed	Dil Fac
Chloride	<10.0	U	10.0	mg/Kg			02/27/26 13:32	1

**Client Sample ID: FL35**

**Lab Sample ID: 880-68859-35**

Date Collected: 02/25/26 08:40

Matrix: Solid

Date Received: 02/26/26 15:36

Sample Depth: 3

**Method: SW846 8021B - Volatile Organic Compounds (GC)**

Analyte	Result	Qualifier	RL	Unit	D	Prepared	Analyzed	Dil Fac
Benzene	<0.00198	U	0.00198	mg/Kg		02/26/26 21:21	02/27/26 04:55	1
Toluene	<0.00198	U	0.00198	mg/Kg		02/26/26 21:21	02/27/26 04:55	1
Ethylbenzene	<0.00198	U	0.00198	mg/Kg		02/26/26 21:21	02/27/26 04:55	1
m,p-Xylenes	<0.00396	U	0.00396	mg/Kg		02/26/26 21:21	02/27/26 04:55	1
o-Xylene	<0.00198	U	0.00198	mg/Kg		02/26/26 21:21	02/27/26 04:55	1
Xylenes, Total	<0.00396	U	0.00396	mg/Kg		02/26/26 21:21	02/27/26 04:55	1
Surrogate	%Recovery	Qualifier	Limits			Prepared	Analyzed	Dil Fac
4-Bromofluorobenzene (Surr)	104		70 - 130			02/26/26 21:21	02/27/26 04:55	1
1,4-Difluorobenzene (Surr)	102		70 - 130			02/26/26 21:21	02/27/26 04:55	1

**Method: TAL SOP Total BTEX - Total BTEX Calculation**

Analyte	Result	Qualifier	RL	Unit	D	Prepared	Analyzed	Dil Fac
Total BTEX	<0.00396	U	0.00396	mg/Kg			02/27/26 04:55	1

**Method: SW846 8015 NM - Diesel Range Organics (DRO) (GC)**

Analyte	Result	Qualifier	RL	Unit	D	Prepared	Analyzed	Dil Fac
Total TPH	<49.9	U	49.9	mg/Kg			02/27/26 04:14	1

**Method: SW846 8015B NM - Diesel Range Organics (DRO) (GC)**

Analyte	Result	Qualifier	RL	Unit	D	Prepared	Analyzed	Dil Fac
Gasoline Range Organics (GRO)-C6-C10	<49.9	U	49.9	mg/Kg		02/26/26 15:36	02/27/26 04:14	1
Diesel Range Organics (Over C10-C28)	<49.9	U ** *1	49.9	mg/Kg		02/26/26 15:36	02/27/26 04:14	1
Oil Range Organics (Over C28-C36)	<49.9	U	49.9	mg/Kg		02/26/26 15:36	02/27/26 04:14	1
Surrogate	%Recovery	Qualifier	Limits			Prepared	Analyzed	Dil Fac
1-Chlorooctane (Surr)	99		70 - 130			02/26/26 15:36	02/27/26 04:14	1
o-Terphenyl (Surr)	101		70 - 130			02/26/26 15:36	02/27/26 04:14	1

**Method: EPA 300.0 - Anions, Ion Chromatography - Soluble**

Analyte	Result	Qualifier	RL	Unit	D	Prepared	Analyzed	Dil Fac
Chloride	18.8		10.1	mg/Kg			02/27/26 13:37	1

### Client Sample Results

Client: Hungry Horse LLC  
 Project/Site: Van Doo Dah 28-33

Job ID: 880-68859-1

**Client Sample ID: FL36**

**Lab Sample ID: 880-68859-36**

Date Collected: 02/25/26 08:41

Matrix: Solid

Date Received: 02/26/26 15:36

Sample Depth: 3

**Method: SW846 8021B - Volatile Organic Compounds (GC)**

Analyte	Result	Qualifier	RL	Unit	D	Prepared	Analyzed	Dil Fac
Benzene	<0.00200	U	0.00200	mg/Kg		02/26/26 21:21	02/27/26 05:15	1
Toluene	<0.00200	U	0.00200	mg/Kg		02/26/26 21:21	02/27/26 05:15	1
Ethylbenzene	<0.00200	U	0.00200	mg/Kg		02/26/26 21:21	02/27/26 05:15	1
m,p-Xylenes	<0.00399	U	0.00399	mg/Kg		02/26/26 21:21	02/27/26 05:15	1
o-Xylene	<0.00200	U	0.00200	mg/Kg		02/26/26 21:21	02/27/26 05:15	1
Xylenes, Total	<0.00399	U	0.00399	mg/Kg		02/26/26 21:21	02/27/26 05:15	1

Surrogate	%Recovery	Qualifier	Limits	Prepared	Analyzed	Dil Fac
4-Bromofluorobenzene (Surr)	114		70 - 130	02/26/26 21:21	02/27/26 05:15	1
1,4-Difluorobenzene (Surr)	99		70 - 130	02/26/26 21:21	02/27/26 05:15	1

**Method: TAL SOP Total BTEX - Total BTEX Calculation**

Analyte	Result	Qualifier	RL	Unit	D	Prepared	Analyzed	Dil Fac
Total BTEX	<0.00399	U	0.00399	mg/Kg			02/27/26 05:15	1

**Method: SW846 8015 NM - Diesel Range Organics (DRO) (GC)**

Analyte	Result	Qualifier	RL	Unit	D	Prepared	Analyzed	Dil Fac
Total TPH	<50.0	U	50.0	mg/Kg			02/27/26 04:30	1

**Method: SW846 8015B NM - Diesel Range Organics (DRO) (GC)**

Analyte	Result	Qualifier	RL	Unit	D	Prepared	Analyzed	Dil Fac
Gasoline Range Organics (GRO)-C6-C10	<50.0	U	50.0	mg/Kg		02/26/26 15:36	02/27/26 04:30	1
Diesel Range Organics (Over C10-C28)	<50.0	U ** *1	50.0	mg/Kg		02/26/26 15:36	02/27/26 04:30	1
Oil Range Organics (Over C28-C36)	<50.0	U	50.0	mg/Kg		02/26/26 15:36	02/27/26 04:30	1

Surrogate	%Recovery	Qualifier	Limits	Prepared	Analyzed	Dil Fac
1-Chlorooctane (Surr)	97		70 - 130	02/26/26 15:36	02/27/26 04:30	1
o-Terphenyl (Surr)	97		70 - 130	02/26/26 15:36	02/27/26 04:30	1

**Method: EPA 300.0 - Anions, Ion Chromatography - Soluble**

Analyte	Result	Qualifier	RL	Unit	D	Prepared	Analyzed	Dil Fac
Chloride	12.1		9.96	mg/Kg			02/27/26 13:42	1

**Client Sample ID: FL37**

**Lab Sample ID: 880-68859-37**

Date Collected: 02/25/26 08:42

Matrix: Solid

Date Received: 02/26/26 15:36

Sample Depth: 3

**Method: SW846 8021B - Volatile Organic Compounds (GC)**

Analyte	Result	Qualifier	RL	Unit	D	Prepared	Analyzed	Dil Fac
Benzene	<0.00201	U	0.00201	mg/Kg		02/26/26 21:21	02/27/26 05:35	1
Toluene	<0.00201	U	0.00201	mg/Kg		02/26/26 21:21	02/27/26 05:35	1
Ethylbenzene	<0.00201	U	0.00201	mg/Kg		02/26/26 21:21	02/27/26 05:35	1
m,p-Xylenes	<0.00402	U	0.00402	mg/Kg		02/26/26 21:21	02/27/26 05:35	1
o-Xylene	<0.00201	U	0.00201	mg/Kg		02/26/26 21:21	02/27/26 05:35	1
Xylenes, Total	<0.00402	U	0.00402	mg/Kg		02/26/26 21:21	02/27/26 05:35	1

Surrogate	%Recovery	Qualifier	Limits	Prepared	Analyzed	Dil Fac
4-Bromofluorobenzene (Surr)	117		70 - 130	02/26/26 21:21	02/27/26 05:35	1

Eurofins Midland

### Client Sample Results

Client: Hungry Horse LLC  
 Project/Site: Van Doo Dah 28-33

Job ID: 880-68859-1

**Client Sample ID: FL37**

**Lab Sample ID: 880-68859-37**

Date Collected: 02/25/26 08:42  
 Date Received: 02/26/26 15:36  
 Sample Depth: 3

Matrix: Solid

**Method: SW846 8021B - Volatile Organic Compounds (GC) (Continued)**

Surrogate	%Recovery	Qualifier	Limits	Prepared	Analyzed	Dil Fac
1,4-Difluorobenzene (Surr)	100		70 - 130	02/26/26 21:21	02/27/26 05:35	1

**Method: TAL SOP Total BTEX - Total BTEX Calculation**

Analyte	Result	Qualifier	RL	Unit	D	Prepared	Analyzed	Dil Fac
Total BTEX	<0.00402	U	0.00402	mg/Kg			02/27/26 05:35	1

**Method: SW846 8015 NM - Diesel Range Organics (DRO) (GC)**

Analyte	Result	Qualifier	RL	Unit	D	Prepared	Analyzed	Dil Fac
Total TPH	<49.8	U	49.8	mg/Kg			02/27/26 04:45	1

**Method: SW846 8015B NM - Diesel Range Organics (DRO) (GC)**

Analyte	Result	Qualifier	RL	Unit	D	Prepared	Analyzed	Dil Fac
Gasoline Range Organics (GRO)-C6-C10	<49.8	U	49.8	mg/Kg		02/26/26 15:36	02/27/26 04:45	1
Diesel Range Organics (Over C10-C28)	<49.8	U ** *1	49.8	mg/Kg		02/26/26 15:36	02/27/26 04:45	1
Oil Range Organics (Over C28-C36)	<49.8	U	49.8	mg/Kg		02/26/26 15:36	02/27/26 04:45	1

Surrogate	%Recovery	Qualifier	Limits	Prepared	Analyzed	Dil Fac
1-Chlorooctane (Surr)	99		70 - 130	02/26/26 15:36	02/27/26 04:45	1
o-Terphenyl (Surr)	98		70 - 130	02/26/26 15:36	02/27/26 04:45	1

**Method: EPA 300.0 - Anions, Ion Chromatography - Soluble**

Analyte	Result	Qualifier	RL	Unit	D	Prepared	Analyzed	Dil Fac
Chloride	11.8		9.92	mg/Kg			02/27/26 13:47	1

**Client Sample ID: FL38**

**Lab Sample ID: 880-68859-38**

Date Collected: 02/25/26 08:43  
 Date Received: 02/26/26 15:36  
 Sample Depth: 3

Matrix: Solid

**Method: SW846 8021B - Volatile Organic Compounds (GC)**

Analyte	Result	Qualifier	RL	Unit	D	Prepared	Analyzed	Dil Fac
Benzene	<0.00202	U	0.00202	mg/Kg		02/26/26 21:21	02/27/26 05:56	1
Toluene	<0.00202	U	0.00202	mg/Kg		02/26/26 21:21	02/27/26 05:56	1
Ethylbenzene	<0.00202	U	0.00202	mg/Kg		02/26/26 21:21	02/27/26 05:56	1
m,p-Xylenes	<0.00404	U	0.00404	mg/Kg		02/26/26 21:21	02/27/26 05:56	1
o-Xylene	<0.00202	U	0.00202	mg/Kg		02/26/26 21:21	02/27/26 05:56	1
Xylenes, Total	<0.00404	U	0.00404	mg/Kg		02/26/26 21:21	02/27/26 05:56	1

Surrogate	%Recovery	Qualifier	Limits	Prepared	Analyzed	Dil Fac
4-Bromofluorobenzene (Surr)	113		70 - 130	02/26/26 21:21	02/27/26 05:56	1
1,4-Difluorobenzene (Surr)	103		70 - 130	02/26/26 21:21	02/27/26 05:56	1

**Method: TAL SOP Total BTEX - Total BTEX Calculation**

Analyte	Result	Qualifier	RL	Unit	D	Prepared	Analyzed	Dil Fac
Total BTEX	<0.00404	U	0.00404	mg/Kg			02/27/26 05:56	1

**Method: SW846 8015 NM - Diesel Range Organics (DRO) (GC)**

Analyte	Result	Qualifier	RL	Unit	D	Prepared	Analyzed	Dil Fac
Total TPH	<50.0	U	50.0	mg/Kg			02/27/26 05:00	1

Eurofins Midland

### Client Sample Results

Client: Hungry Horse LLC  
 Project/Site: Van Doo Dah 28-33

Job ID: 880-68859-1

**Client Sample ID: FL38**

**Lab Sample ID: 880-68859-38**

Date Collected: 02/25/26 08:43

Matrix: Solid

Date Received: 02/26/26 15:36

Sample Depth: 3

**Method: SW846 8015B NM - Diesel Range Organics (DRO) (GC)**

Analyte	Result	Qualifier	RL	Unit	D	Prepared	Analyzed	Dil Fac
Gasoline Range Organics (GRO)-C6-C10	<50.0	U	50.0	mg/Kg		02/26/26 15:36	02/27/26 05:00	1
Diesel Range Organics (Over C10-C28)	<50.0	U ** *1	50.0	mg/Kg		02/26/26 15:36	02/27/26 05:00	1
Oil Range Organics (Over C28-C36)	<50.0	U	50.0	mg/Kg		02/26/26 15:36	02/27/26 05:00	1
Surrogate	%Recovery	Qualifier	Limits			Prepared	Analyzed	Dil Fac
1-Chlorooctane (Surr)	97		70 - 130			02/26/26 15:36	02/27/26 05:00	1
o-Terphenyl (Surr)	99		70 - 130			02/26/26 15:36	02/27/26 05:00	1

**Method: EPA 300.0 - Anions, Ion Chromatography - Soluble**

Analyte	Result	Qualifier	RL	Unit	D	Prepared	Analyzed	Dil Fac
Chloride	<9.94	U	9.94	mg/Kg			02/27/26 13:53	1

**Client Sample ID: FL39**

**Lab Sample ID: 880-68859-39**

Date Collected: 02/25/26 08:44

Matrix: Solid

Date Received: 02/26/26 15:36

Sample Depth: 3

**Method: SW846 8021B - Volatile Organic Compounds (GC)**

Analyte	Result	Qualifier	RL	Unit	D	Prepared	Analyzed	Dil Fac
Benzene	<0.00200	U	0.00200	mg/Kg		02/26/26 21:21	02/27/26 06:16	1
Toluene	<0.00200	U	0.00200	mg/Kg		02/26/26 21:21	02/27/26 06:16	1
Ethylbenzene	<0.00200	U	0.00200	mg/Kg		02/26/26 21:21	02/27/26 06:16	1
m,p-Xylenes	<0.00399	U	0.00399	mg/Kg		02/26/26 21:21	02/27/26 06:16	1
o-Xylene	<0.00200	U	0.00200	mg/Kg		02/26/26 21:21	02/27/26 06:16	1
Xylenes, Total	<0.00399	U	0.00399	mg/Kg		02/26/26 21:21	02/27/26 06:16	1
Surrogate	%Recovery	Qualifier	Limits			Prepared	Analyzed	Dil Fac
4-Bromofluorobenzene (Surr)	107		70 - 130			02/26/26 21:21	02/27/26 06:16	1
1,4-Difluorobenzene (Surr)	100		70 - 130			02/26/26 21:21	02/27/26 06:16	1

**Method: TAL SOP Total BTEX - Total BTEX Calculation**

Analyte	Result	Qualifier	RL	Unit	D	Prepared	Analyzed	Dil Fac
Total BTEX	<0.00399	U	0.00399	mg/Kg			02/27/26 06:16	1

**Method: SW846 8015 NM - Diesel Range Organics (DRO) (GC)**

Analyte	Result	Qualifier	RL	Unit	D	Prepared	Analyzed	Dil Fac
Total TPH	<50.1	U	50.1	mg/Kg			02/27/26 05:29	1

**Method: SW846 8015B NM - Diesel Range Organics (DRO) (GC)**

Analyte	Result	Qualifier	RL	Unit	D	Prepared	Analyzed	Dil Fac
Gasoline Range Organics (GRO)-C6-C10	<50.1	U	50.1	mg/Kg		02/26/26 15:36	02/27/26 05:29	1
Diesel Range Organics (Over C10-C28)	<50.1	U ** *1	50.1	mg/Kg		02/26/26 15:36	02/27/26 05:29	1
Oil Range Organics (Over C28-C36)	<50.1	U	50.1	mg/Kg		02/26/26 15:36	02/27/26 05:29	1
Surrogate	%Recovery	Qualifier	Limits			Prepared	Analyzed	Dil Fac
1-Chlorooctane (Surr)	94		70 - 130			02/26/26 15:36	02/27/26 05:29	1
o-Terphenyl (Surr)	95		70 - 130			02/26/26 15:36	02/27/26 05:29	1

Eurofins Midland

### Client Sample Results

Client: Hungry Horse LLC  
 Project/Site: Van Doo Dah 28-33

Job ID: 880-68859-1

**Client Sample ID: FL39**

**Lab Sample ID: 880-68859-39**

Date Collected: 02/25/26 08:44  
 Date Received: 02/26/26 15:36  
 Sample Depth: 3

Matrix: Solid

**Method: EPA 300.0 - Anions, Ion Chromatography - Soluble**

Analyte	Result	Qualifier	RL	Unit	D	Prepared	Analyzed	Dil Fac
Chloride	17.2		10.0	mg/Kg			02/27/26 13:58	1

**Client Sample ID: FL40**

**Lab Sample ID: 880-68859-40**

Date Collected: 02/25/26 08:45  
 Date Received: 02/26/26 15:36  
 Sample Depth: 3

Matrix: Solid

**Method: SW846 8021B - Volatile Organic Compounds (GC)**

Analyte	Result	Qualifier	RL	Unit	D	Prepared	Analyzed	Dil Fac
Benzene	<0.00198	U	0.00198	mg/Kg		02/26/26 21:21	02/27/26 06:37	1
Toluene	<0.00198	U	0.00198	mg/Kg		02/26/26 21:21	02/27/26 06:37	1
Ethylbenzene	<0.00198	U	0.00198	mg/Kg		02/26/26 21:21	02/27/26 06:37	1
m,p-Xylenes	<0.00396	U	0.00396	mg/Kg		02/26/26 21:21	02/27/26 06:37	1
o-Xylene	<0.00198	U	0.00198	mg/Kg		02/26/26 21:21	02/27/26 06:37	1
Xylenes, Total	<0.00396	U	0.00396	mg/Kg		02/26/26 21:21	02/27/26 06:37	1
<b>Surrogate</b>	<b>%Recovery</b>	<b>Qualifier</b>	<b>Limits</b>			<b>Prepared</b>	<b>Analyzed</b>	<b>Dil Fac</b>
4-Bromofluorobenzene (Surr)	106		70 - 130			02/26/26 21:21	02/27/26 06:37	1
1,4-Difluorobenzene (Surr)	104		70 - 130			02/26/26 21:21	02/27/26 06:37	1

**Method: TAL SOP Total BTEX - Total BTEX Calculation**

Analyte	Result	Qualifier	RL	Unit	D	Prepared	Analyzed	Dil Fac
Total BTEX	<0.00396	U	0.00396	mg/Kg			02/27/26 06:37	1

**Method: SW846 8015 NM - Diesel Range Organics (DRO) (GC)**

Analyte	Result	Qualifier	RL	Unit	D	Prepared	Analyzed	Dil Fac
Total TPH	<50.1	U	50.1	mg/Kg			02/27/26 05:44	1

**Method: SW846 8015B NM - Diesel Range Organics (DRO) (GC)**

Analyte	Result	Qualifier	RL	Unit	D	Prepared	Analyzed	Dil Fac
Gasoline Range Organics (GRO)-C6-C10	<50.1	U	50.1	mg/Kg		02/26/26 15:36	02/27/26 05:44	1
Diesel Range Organics (Over C10-C28)	<50.1	U ** *1	50.1	mg/Kg		02/26/26 15:36	02/27/26 05:44	1
Oil Range Organics (Over C28-C36)	<50.1	U	50.1	mg/Kg		02/26/26 15:36	02/27/26 05:44	1
<b>Surrogate</b>	<b>%Recovery</b>	<b>Qualifier</b>	<b>Limits</b>			<b>Prepared</b>	<b>Analyzed</b>	<b>Dil Fac</b>
1-Chlorooctane (Surr)	103		70 - 130			02/26/26 15:36	02/27/26 05:44	1
o-Terphenyl (Surr)	102		70 - 130			02/26/26 15:36	02/27/26 05:44	1

**Method: EPA 300.0 - Anions, Ion Chromatography - Soluble**

Analyte	Result	Qualifier	RL	Unit	D	Prepared	Analyzed	Dil Fac
Chloride	23.6		10.1	mg/Kg			02/27/26 14:03	1

### Client Sample Results

Client: Hungry Horse LLC  
 Project/Site: Van Doo Dah 28-33

Job ID: 880-68859-1

**Client Sample ID: FL41**

**Lab Sample ID: 880-68859-41**

Date Collected: 02/25/26 08:46

Matrix: Solid

Date Received: 02/26/26 15:36

Sample Depth: 3

**Method: SW846 8021B - Volatile Organic Compounds (GC)**

Analyte	Result	Qualifier	RL	Unit	D	Prepared	Analyzed	Dil Fac
Benzene	<0.00200	U	0.00200	mg/Kg		02/26/26 21:22	02/27/26 02:55	1
Toluene	<0.00200	U	0.00200	mg/Kg		02/26/26 21:22	02/27/26 02:55	1
Ethylbenzene	<0.00200	U	0.00200	mg/Kg		02/26/26 21:22	02/27/26 02:55	1
m,p-Xylenes	<0.00399	U	0.00399	mg/Kg		02/26/26 21:22	02/27/26 02:55	1
o-Xylene	<0.00200	U	0.00200	mg/Kg		02/26/26 21:22	02/27/26 02:55	1
Xylenes, Total	<0.00399	U	0.00399	mg/Kg		02/26/26 21:22	02/27/26 02:55	1

Surrogate	%Recovery	Qualifier	Limits	Prepared	Analyzed	Dil Fac
4-Bromofluorobenzene (Surr)	110		70 - 130	02/26/26 21:22	02/27/26 02:55	1
1,4-Difluorobenzene (Surr)	114		70 - 130	02/26/26 21:22	02/27/26 02:55	1

**Method: TAL SOP Total BTEX - Total BTEX Calculation**

Analyte	Result	Qualifier	RL	Unit	D	Prepared	Analyzed	Dil Fac
Total BTEX	<0.00399	U	0.00399	mg/Kg			02/27/26 02:55	1

**Method: SW846 8015 NM - Diesel Range Organics (DRO) (GC)**

Analyte	Result	Qualifier	RL	Unit	D	Prepared	Analyzed	Dil Fac
Total TPH	<50.0	U	50.0	mg/Kg			02/27/26 05:59	1

**Method: SW846 8015B NM - Diesel Range Organics (DRO) (GC)**

Analyte	Result	Qualifier	RL	Unit	D	Prepared	Analyzed	Dil Fac
Gasoline Range Organics (GRO)-C6-C10	<50.0	U	50.0	mg/Kg		02/26/26 15:36	02/27/26 05:59	1
Diesel Range Organics (Over C10-C28)	<50.0	U ** *1	50.0	mg/Kg		02/26/26 15:36	02/27/26 05:59	1
Oil Range Organics (Over C28-C36)	<50.0	U	50.0	mg/Kg		02/26/26 15:36	02/27/26 05:59	1

Surrogate	%Recovery	Qualifier	Limits	Prepared	Analyzed	Dil Fac
1-Chlorooctane (Surr)	94		70 - 130	02/26/26 15:36	02/27/26 05:59	1
o-Terphenyl (Surr)	96		70 - 130	02/26/26 15:36	02/27/26 05:59	1

**Method: EPA 300.0 - Anions, Ion Chromatography - Soluble**

Analyte	Result	Qualifier	RL	Unit	D	Prepared	Analyzed	Dil Fac
Chloride	15.6		9.92	mg/Kg			02/27/26 11:12	1

**Client Sample ID: FL42**

**Lab Sample ID: 880-68859-42**

Date Collected: 02/25/26 08:47

Matrix: Solid

Date Received: 02/26/26 15:36

Sample Depth: 3

**Method: SW846 8021B - Volatile Organic Compounds (GC)**

Analyte	Result	Qualifier	RL	Unit	D	Prepared	Analyzed	Dil Fac
Benzene	<0.00201	U	0.00201	mg/Kg		02/26/26 21:22	02/27/26 03:16	1
Toluene	<0.00201	U	0.00201	mg/Kg		02/26/26 21:22	02/27/26 03:16	1
Ethylbenzene	<0.00201	U	0.00201	mg/Kg		02/26/26 21:22	02/27/26 03:16	1
m,p-Xylenes	<0.00402	U	0.00402	mg/Kg		02/26/26 21:22	02/27/26 03:16	1
o-Xylene	<0.00201	U	0.00201	mg/Kg		02/26/26 21:22	02/27/26 03:16	1
Xylenes, Total	<0.00402	U	0.00402	mg/Kg		02/26/26 21:22	02/27/26 03:16	1

Surrogate	%Recovery	Qualifier	Limits	Prepared	Analyzed	Dil Fac
4-Bromofluorobenzene (Surr)	109		70 - 130	02/26/26 21:22	02/27/26 03:16	1

Eurofins Midland

### Client Sample Results

Client: Hungry Horse LLC  
 Project/Site: Van Doo Dah 28-33

Job ID: 880-68859-1

**Client Sample ID: FL42**

**Lab Sample ID: 880-68859-42**

Date Collected: 02/25/26 08:47

Matrix: Solid

Date Received: 02/26/26 15:36

Sample Depth: 3

**Method: SW846 8021B - Volatile Organic Compounds (GC) (Continued)**

Surrogate	%Recovery	Qualifier	Limits	Prepared	Analyzed	Dil Fac
1,4-Difluorobenzene (Surr)	113		70 - 130	02/26/26 21:22	02/27/26 03:16	1

**Method: TAL SOP Total BTEX - Total BTEX Calculation**

Analyte	Result	Qualifier	RL	Unit	D	Prepared	Analyzed	Dil Fac
Total BTEX	<0.00402	U	0.00402	mg/Kg			02/27/26 03:16	1

**Method: SW846 8015 NM - Diesel Range Organics (DRO) (GC)**

Analyte	Result	Qualifier	RL	Unit	D	Prepared	Analyzed	Dil Fac
Total TPH	<49.9	U	49.9	mg/Kg			02/27/26 06:15	1

**Method: SW846 8015B NM - Diesel Range Organics (DRO) (GC)**

Analyte	Result	Qualifier	RL	Unit	D	Prepared	Analyzed	Dil Fac
Gasoline Range Organics (GRO)-C6-C10	<49.9	U	49.9	mg/Kg		02/26/26 15:36	02/27/26 06:15	1
Diesel Range Organics (Over C10-C28)	<49.9	U ** *1	49.9	mg/Kg		02/26/26 15:36	02/27/26 06:15	1
Oil Range Organics (Over C28-C36)	<49.9	U	49.9	mg/Kg		02/26/26 15:36	02/27/26 06:15	1

Surrogate	%Recovery	Qualifier	Limits	Prepared	Analyzed	Dil Fac
1-Chlorooctane (Surr)	98		70 - 130	02/26/26 15:36	02/27/26 06:15	1
o-Terphenyl (Surr)	97		70 - 130	02/26/26 15:36	02/27/26 06:15	1

**Method: EPA 300.0 - Anions, Ion Chromatography - Soluble**

Analyte	Result	Qualifier	RL	Unit	D	Prepared	Analyzed	Dil Fac
Chloride	31.6		9.92	mg/Kg			02/27/26 11:27	1

**Client Sample ID: FL43**

**Lab Sample ID: 880-68859-43**

Date Collected: 02/25/26 08:48

Matrix: Solid

Date Received: 02/26/26 15:36

Sample Depth: 3

**Method: SW846 8021B - Volatile Organic Compounds (GC)**

Analyte	Result	Qualifier	RL	Unit	D	Prepared	Analyzed	Dil Fac
Benzene	<0.00202	U	0.00202	mg/Kg		02/26/26 21:22	02/27/26 03:36	1
Toluene	<0.00202	U	0.00202	mg/Kg		02/26/26 21:22	02/27/26 03:36	1
Ethylbenzene	<0.00202	U	0.00202	mg/Kg		02/26/26 21:22	02/27/26 03:36	1
m,p-Xylenes	<0.00404	U	0.00404	mg/Kg		02/26/26 21:22	02/27/26 03:36	1
o-Xylene	<0.00202	U	0.00202	mg/Kg		02/26/26 21:22	02/27/26 03:36	1
Xylenes, Total	<0.00404	U	0.00404	mg/Kg		02/26/26 21:22	02/27/26 03:36	1

Surrogate	%Recovery	Qualifier	Limits	Prepared	Analyzed	Dil Fac
4-Bromofluorobenzene (Surr)	109		70 - 130	02/26/26 21:22	02/27/26 03:36	1
1,4-Difluorobenzene (Surr)	111		70 - 130	02/26/26 21:22	02/27/26 03:36	1

**Method: TAL SOP Total BTEX - Total BTEX Calculation**

Analyte	Result	Qualifier	RL	Unit	D	Prepared	Analyzed	Dil Fac
Total BTEX	<0.00404	U	0.00404	mg/Kg			02/27/26 03:36	1

**Method: SW846 8015 NM - Diesel Range Organics (DRO) (GC)**

Analyte	Result	Qualifier	RL	Unit	D	Prepared	Analyzed	Dil Fac
Total TPH	<50.0	U	50.0	mg/Kg			02/27/26 06:29	1

Eurofins Midland

### Client Sample Results

Client: Hungry Horse LLC  
 Project/Site: Van Doo Dah 28-33

Job ID: 880-68859-1

**Client Sample ID: FL43**

**Lab Sample ID: 880-68859-43**

Date Collected: 02/25/26 08:48

Matrix: Solid

Date Received: 02/26/26 15:36

Sample Depth: 3

**Method: SW846 8015B NM - Diesel Range Organics (DRO) (GC)**

Analyte	Result	Qualifier	RL	Unit	D	Prepared	Analyzed	Dil Fac
Gasoline Range Organics (GRO)-C6-C10	<50.0	U	50.0	mg/Kg		02/26/26 15:36	02/27/26 06:29	1
Diesel Range Organics (Over C10-C28)	<50.0	U ** *1	50.0	mg/Kg		02/26/26 15:36	02/27/26 06:29	1
Oil Range Organics (Over C28-C36)	<50.0	U	50.0	mg/Kg		02/26/26 15:36	02/27/26 06:29	1
Surrogate	%Recovery	Qualifier	Limits			Prepared	Analyzed	Dil Fac
1-Chlorooctane (Surr)	92		70 - 130			02/26/26 15:36	02/27/26 06:29	1
o-Terphenyl (Surr)	93		70 - 130			02/26/26 15:36	02/27/26 06:29	1

**Method: EPA 300.0 - Anions, Ion Chromatography - Soluble**

Analyte	Result	Qualifier	RL	Unit	D	Prepared	Analyzed	Dil Fac
Chloride	<9.96	U	9.96	mg/Kg			02/27/26 11:31	1

**Client Sample ID: FL44**

**Lab Sample ID: 880-68859-44**

Date Collected: 02/25/26 08:49

Matrix: Solid

Date Received: 02/26/26 15:36

Sample Depth: 3

**Method: SW846 8021B - Volatile Organic Compounds (GC)**

Analyte	Result	Qualifier	RL	Unit	D	Prepared	Analyzed	Dil Fac
Benzene	<0.00199	U	0.00199	mg/Kg		02/26/26 21:22	02/27/26 03:57	1
Toluene	<0.00199	U	0.00199	mg/Kg		02/26/26 21:22	02/27/26 03:57	1
Ethylbenzene	<0.00199	U	0.00199	mg/Kg		02/26/26 21:22	02/27/26 03:57	1
m,p-Xylenes	<0.00398	U	0.00398	mg/Kg		02/26/26 21:22	02/27/26 03:57	1
o-Xylene	<0.00199	U	0.00199	mg/Kg		02/26/26 21:22	02/27/26 03:57	1
Xylenes, Total	<0.00398	U	0.00398	mg/Kg		02/26/26 21:22	02/27/26 03:57	1
Surrogate	%Recovery	Qualifier	Limits			Prepared	Analyzed	Dil Fac
4-Bromofluorobenzene (Surr)	112		70 - 130			02/26/26 21:22	02/27/26 03:57	1
1,4-Difluorobenzene (Surr)	117		70 - 130			02/26/26 21:22	02/27/26 03:57	1

**Method: TAL SOP Total BTEX - Total BTEX Calculation**

Analyte	Result	Qualifier	RL	Unit	D	Prepared	Analyzed	Dil Fac
Total BTEX	<0.00398	U	0.00398	mg/Kg			02/27/26 03:57	1

**Method: SW846 8015 NM - Diesel Range Organics (DRO) (GC)**

Analyte	Result	Qualifier	RL	Unit	D	Prepared	Analyzed	Dil Fac
Total TPH	<49.8	U	49.8	mg/Kg			02/27/26 06:44	1

**Method: SW846 8015B NM - Diesel Range Organics (DRO) (GC)**

Analyte	Result	Qualifier	RL	Unit	D	Prepared	Analyzed	Dil Fac
Gasoline Range Organics (GRO)-C6-C10	<49.8	U	49.8	mg/Kg		02/26/26 15:36	02/27/26 06:44	1
Diesel Range Organics (Over C10-C28)	<49.8	U ** *1	49.8	mg/Kg		02/26/26 15:36	02/27/26 06:44	1
Oil Range Organics (Over C28-C36)	<49.8	U	49.8	mg/Kg		02/26/26 15:36	02/27/26 06:44	1
Surrogate	%Recovery	Qualifier	Limits			Prepared	Analyzed	Dil Fac
1-Chlorooctane (Surr)	107		70 - 130			02/26/26 15:36	02/27/26 06:44	1
o-Terphenyl (Surr)	106		70 - 130			02/26/26 15:36	02/27/26 06:44	1

Eurofins Midland

### Client Sample Results

Client: Hungry Horse LLC  
 Project/Site: Van Doo Dah 28-33

Job ID: 880-68859-1

**Client Sample ID: FL44**

**Lab Sample ID: 880-68859-44**

Date Collected: 02/25/26 08:49

Matrix: Solid

Date Received: 02/26/26 15:36

Sample Depth: 3

**Method: EPA 300.0 - Anions, Ion Chromatography - Soluble**

Analyte	Result	Qualifier	RL	Unit	D	Prepared	Analyzed	Dil Fac
Chloride	<10.0	U	10.0	mg/Kg			02/27/26 11:36	1

**Client Sample ID: FL45**

**Lab Sample ID: 880-68859-45**

Date Collected: 02/25/26 08:50

Matrix: Solid

Date Received: 02/26/26 15:36

Sample Depth: 3

**Method: SW846 8021B - Volatile Organic Compounds (GC)**

Analyte	Result	Qualifier	RL	Unit	D	Prepared	Analyzed	Dil Fac
Benzene	<0.00198	U	0.00198	mg/Kg		02/26/26 21:22	02/27/26 04:18	1
Toluene	<0.00198	U	0.00198	mg/Kg		02/26/26 21:22	02/27/26 04:18	1
Ethylbenzene	<0.00198	U	0.00198	mg/Kg		02/26/26 21:22	02/27/26 04:18	1
m,p-Xylenes	<0.00396	U	0.00396	mg/Kg		02/26/26 21:22	02/27/26 04:18	1
o-Xylene	<0.00198	U	0.00198	mg/Kg		02/26/26 21:22	02/27/26 04:18	1
Xylenes, Total	<0.00396	U	0.00396	mg/Kg		02/26/26 21:22	02/27/26 04:18	1
Surrogate	%Recovery	Qualifier	Limits			Prepared	Analyzed	Dil Fac
4-Bromofluorobenzene (Surr)	109		70 - 130			02/26/26 21:22	02/27/26 04:18	1
1,4-Difluorobenzene (Surr)	109		70 - 130			02/26/26 21:22	02/27/26 04:18	1

**Method: TAL SOP Total BTEX - Total BTEX Calculation**

Analyte	Result	Qualifier	RL	Unit	D	Prepared	Analyzed	Dil Fac
Total BTEX	<0.00396	U	0.00396	mg/Kg			02/27/26 04:18	1

**Method: SW846 8015 NM - Diesel Range Organics (DRO) (GC)**

Analyte	Result	Qualifier	RL	Unit	D	Prepared	Analyzed	Dil Fac
Total TPH	<49.9	U	49.9	mg/Kg			02/27/26 06:59	1

**Method: SW846 8015B NM - Diesel Range Organics (DRO) (GC)**

Analyte	Result	Qualifier	RL	Unit	D	Prepared	Analyzed	Dil Fac
Gasoline Range Organics (GRO)-C6-C10	<49.9	U	49.9	mg/Kg		02/26/26 15:36	02/27/26 06:59	1
Diesel Range Organics (Over C10-C28)	<49.9	U ** *1	49.9	mg/Kg		02/26/26 15:36	02/27/26 06:59	1
Oil Range Organics (Over C28-C36)	<49.9	U	49.9	mg/Kg		02/26/26 15:36	02/27/26 06:59	1
Surrogate	%Recovery	Qualifier	Limits			Prepared	Analyzed	Dil Fac
1-Chlorooctane (Surr)	119		70 - 130			02/26/26 15:36	02/27/26 06:59	1
o-Terphenyl (Surr)	120		70 - 130			02/26/26 15:36	02/27/26 06:59	1

**Method: EPA 300.0 - Anions, Ion Chromatography - Soluble**

Analyte	Result	Qualifier	RL	Unit	D	Prepared	Analyzed	Dil Fac
Chloride	20.4		9.94	mg/Kg			02/27/26 11:41	1

## Client Sample Results

Client: Hungry Horse LLC  
Project/Site: Van Doo Dah 28-33

Job ID: 880-68859-1

Client Sample ID: FL46

Lab Sample ID: 880-68859-46

Date Collected: 02/25/26 08:51

Matrix: Solid

Date Received: 02/26/26 15:36

Sample Depth: 3

## Method: SW846 8021B - Volatile Organic Compounds (GC)

Analyte	Result	Qualifier	RL	Unit	D	Prepared	Analyzed	Dil Fac
Benzene	<0.00200	U	0.00200	mg/Kg		02/26/26 21:22	02/27/26 04:38	1
Toluene	<0.00200	U	0.00200	mg/Kg		02/26/26 21:22	02/27/26 04:38	1
Ethylbenzene	<0.00200	U	0.00200	mg/Kg		02/26/26 21:22	02/27/26 04:38	1
m,p-Xylenes	<0.00399	U	0.00399	mg/Kg		02/26/26 21:22	02/27/26 04:38	1
o-Xylene	<0.00200	U	0.00200	mg/Kg		02/26/26 21:22	02/27/26 04:38	1
Xylenes, Total	<0.00399	U	0.00399	mg/Kg		02/26/26 21:22	02/27/26 04:38	1
<b>Surrogate</b>	<b>%Recovery</b>	<b>Qualifier</b>	<b>Limits</b>			<b>Prepared</b>	<b>Analyzed</b>	<b>Dil Fac</b>
4-Bromofluorobenzene (Surr)	113		70 - 130			02/26/26 21:22	02/27/26 04:38	1
1,4-Difluorobenzene (Surr)	117		70 - 130			02/26/26 21:22	02/27/26 04:38	1

## Method: TAL SOP Total BTEX - Total BTEX Calculation

Analyte	Result	Qualifier	RL	Unit	D	Prepared	Analyzed	Dil Fac
Total BTEX	<0.00399	U	0.00399	mg/Kg			02/27/26 04:38	1

## Method: SW846 8015 NM - Diesel Range Organics (DRO) (GC)

Analyte	Result	Qualifier	RL	Unit	D	Prepared	Analyzed	Dil Fac
Total TPH	<50.0	U	50.0	mg/Kg			02/27/26 07:14	1

## Method: SW846 8015B NM - Diesel Range Organics (DRO) (GC)

Analyte	Result	Qualifier	RL	Unit	D	Prepared	Analyzed	Dil Fac
Gasoline Range Organics (GRO)-C6-C10	<50.0	U	50.0	mg/Kg		02/26/26 15:36	02/27/26 07:14	1
Diesel Range Organics (Over C10-C28)	<50.0	U ** *1	50.0	mg/Kg		02/26/26 15:36	02/27/26 07:14	1
Oil Range Organics (Over C28-C36)	<50.0	U	50.0	mg/Kg		02/26/26 15:36	02/27/26 07:14	1
<b>Surrogate</b>	<b>%Recovery</b>	<b>Qualifier</b>	<b>Limits</b>			<b>Prepared</b>	<b>Analyzed</b>	<b>Dil Fac</b>
1-Chlorooctane (Surr)	96		70 - 130			02/26/26 15:36	02/27/26 07:14	1
o-Terphenyl (Surr)	96		70 - 130			02/26/26 15:36	02/27/26 07:14	1

## Method: EPA 300.0 - Anions, Ion Chromatography - Soluble

Analyte	Result	Qualifier	RL	Unit	D	Prepared	Analyzed	Dil Fac
Chloride	<10.0	U	10.0	mg/Kg			02/27/26 11:56	1

Client Sample ID: FL47

Lab Sample ID: 880-68859-47

Date Collected: 02/25/26 08:52

Matrix: Solid

Date Received: 02/26/26 15:36

Sample Depth: 3

## Method: SW846 8021B - Volatile Organic Compounds (GC)

Analyte	Result	Qualifier	RL	Unit	D	Prepared	Analyzed	Dil Fac
Benzene	<0.00201	U	0.00201	mg/Kg		02/26/26 21:22	02/27/26 04:59	1
Toluene	<0.00201	U	0.00201	mg/Kg		02/26/26 21:22	02/27/26 04:59	1
Ethylbenzene	<0.00201	U	0.00201	mg/Kg		02/26/26 21:22	02/27/26 04:59	1
m,p-Xylenes	<0.00402	U	0.00402	mg/Kg		02/26/26 21:22	02/27/26 04:59	1
o-Xylene	<0.00201	U	0.00201	mg/Kg		02/26/26 21:22	02/27/26 04:59	1
Xylenes, Total	<0.00402	U	0.00402	mg/Kg		02/26/26 21:22	02/27/26 04:59	1
<b>Surrogate</b>	<b>%Recovery</b>	<b>Qualifier</b>	<b>Limits</b>			<b>Prepared</b>	<b>Analyzed</b>	<b>Dil Fac</b>
4-Bromofluorobenzene (Surr)	106		70 - 130			02/26/26 21:22	02/27/26 04:59	1

Eurofins Midland

### Client Sample Results

Client: Hungry Horse LLC  
 Project/Site: Van Doo Dah 28-33

Job ID: 880-68859-1

**Client Sample ID: FL47**

**Lab Sample ID: 880-68859-47**

Date Collected: 02/25/26 08:52

Matrix: Solid

Date Received: 02/26/26 15:36

Sample Depth: 3

**Method: SW846 8021B - Volatile Organic Compounds (GC) (Continued)**

Surrogate	%Recovery	Qualifier	Limits	Prepared	Analyzed	Dil Fac
1,4-Difluorobenzene (Surr)	113		70 - 130	02/26/26 21:22	02/27/26 04:59	1

**Method: TAL SOP Total BTEX - Total BTEX Calculation**

Analyte	Result	Qualifier	RL	Unit	D	Prepared	Analyzed	Dil Fac
Total BTEX	<0.00402	U	0.00402	mg/Kg			02/27/26 04:59	1

**Method: SW846 8015 NM - Diesel Range Organics (DRO) (GC)**

Analyte	Result	Qualifier	RL	Unit	D	Prepared	Analyzed	Dil Fac
Total TPH	<49.8	U	49.8	mg/Kg			02/27/26 07:29	1

**Method: SW846 8015B NM - Diesel Range Organics (DRO) (GC)**

Analyte	Result	Qualifier	RL	Unit	D	Prepared	Analyzed	Dil Fac
Gasoline Range Organics (GRO)-C6-C10	<49.8	U	49.8	mg/Kg		02/26/26 15:36	02/27/26 07:29	1
Diesel Range Organics (Over C10-C28)	<49.8	U ** *1	49.8	mg/Kg		02/26/26 15:36	02/27/26 07:29	1
Oil Range Organics (Over C28-C36)	<49.8	U	49.8	mg/Kg		02/26/26 15:36	02/27/26 07:29	1

Surrogate	%Recovery	Qualifier	Limits	Prepared	Analyzed	Dil Fac
1-Chlorooctane (Surr)	97		70 - 130	02/26/26 15:36	02/27/26 07:29	1
o-Terphenyl (Surr)	96		70 - 130	02/26/26 15:36	02/27/26 07:29	1

**Method: EPA 300.0 - Anions, Ion Chromatography - Soluble**

Analyte	Result	Qualifier	RL	Unit	D	Prepared	Analyzed	Dil Fac
Chloride	20.2		9.96	mg/Kg			02/27/26 12:00	1

**Client Sample ID: FL48**

**Lab Sample ID: 880-68859-48**

Date Collected: 02/25/26 08:53

Matrix: Solid

Date Received: 02/26/26 15:36

Sample Depth: 3

**Method: SW846 8021B - Volatile Organic Compounds (GC)**

Analyte	Result	Qualifier	RL	Unit	D	Prepared	Analyzed	Dil Fac
Benzene	<0.00202	U	0.00202	mg/Kg		02/26/26 21:22	02/27/26 05:19	1
Toluene	<0.00202	U	0.00202	mg/Kg		02/26/26 21:22	02/27/26 05:19	1
Ethylbenzene	<0.00202	U	0.00202	mg/Kg		02/26/26 21:22	02/27/26 05:19	1
m,p-Xylenes	<0.00404	U	0.00404	mg/Kg		02/26/26 21:22	02/27/26 05:19	1
o-Xylene	<0.00202	U	0.00202	mg/Kg		02/26/26 21:22	02/27/26 05:19	1
Xylenes, Total	<0.00404	U	0.00404	mg/Kg		02/26/26 21:22	02/27/26 05:19	1

Surrogate	%Recovery	Qualifier	Limits	Prepared	Analyzed	Dil Fac
4-Bromofluorobenzene (Surr)	108		70 - 130	02/26/26 21:22	02/27/26 05:19	1
1,4-Difluorobenzene (Surr)	115		70 - 130	02/26/26 21:22	02/27/26 05:19	1

**Method: TAL SOP Total BTEX - Total BTEX Calculation**

Analyte	Result	Qualifier	RL	Unit	D	Prepared	Analyzed	Dil Fac
Total BTEX	<0.00404	U	0.00404	mg/Kg			02/27/26 05:19	1

**Method: SW846 8015 NM - Diesel Range Organics (DRO) (GC)**

Analyte	Result	Qualifier	RL	Unit	D	Prepared	Analyzed	Dil Fac
Total TPH	<50.1	U	50.1	mg/Kg			02/27/26 07:44	1

Eurofins Midland

### Client Sample Results

Client: Hungry Horse LLC  
 Project/Site: Van Doo Dah 28-33

Job ID: 880-68859-1

**Client Sample ID: FL48**

**Lab Sample ID: 880-68859-48**

Date Collected: 02/25/26 08:53

Matrix: Solid

Date Received: 02/26/26 15:36

Sample Depth: 3

**Method: SW846 8015B NM - Diesel Range Organics (DRO) (GC)**

Analyte	Result	Qualifier	RL	Unit	D	Prepared	Analyzed	Dil Fac
Gasoline Range Organics (GRO)-C6-C10	<50.1	U	50.1	mg/Kg		02/26/26 15:36	02/27/26 07:44	1
Diesel Range Organics (Over C10-C28)	<50.1	U ** *1	50.1	mg/Kg		02/26/26 15:36	02/27/26 07:44	1
Oil Range Organics (Over C28-C36)	<50.1	U	50.1	mg/Kg		02/26/26 15:36	02/27/26 07:44	1
Surrogate	%Recovery	Qualifier	Limits			Prepared	Analyzed	Dil Fac
1-Chlorooctane (Surr)	101		70 - 130			02/26/26 15:36	02/27/26 07:44	1
o-Terphenyl (Surr)	100		70 - 130			02/26/26 15:36	02/27/26 07:44	1

**Method: EPA 300.0 - Anions, Ion Chromatography - Soluble**

Analyte	Result	Qualifier	RL	Unit	D	Prepared	Analyzed	Dil Fac
Chloride	18.2		9.98	mg/Kg			02/27/26 12:05	1

**Client Sample ID: FL49**

**Lab Sample ID: 880-68859-49**

Date Collected: 02/25/26 08:54

Matrix: Solid

Date Received: 02/26/26 15:36

Sample Depth: 3

**Method: SW846 8021B - Volatile Organic Compounds (GC)**

Analyte	Result	Qualifier	RL	Unit	D	Prepared	Analyzed	Dil Fac
Benzene	<0.00201	U	0.00201	mg/Kg		02/26/26 21:22	02/27/26 05:40	1
Toluene	<0.00201	U	0.00201	mg/Kg		02/26/26 21:22	02/27/26 05:40	1
Ethylbenzene	<0.00201	U	0.00201	mg/Kg		02/26/26 21:22	02/27/26 05:40	1
m,p-Xylenes	<0.00402	U	0.00402	mg/Kg		02/26/26 21:22	02/27/26 05:40	1
o-Xylene	<0.00201	U	0.00201	mg/Kg		02/26/26 21:22	02/27/26 05:40	1
Xylenes, Total	<0.00402	U	0.00402	mg/Kg		02/26/26 21:22	02/27/26 05:40	1
Surrogate	%Recovery	Qualifier	Limits			Prepared	Analyzed	Dil Fac
4-Bromofluorobenzene (Surr)	106		70 - 130			02/26/26 21:22	02/27/26 05:40	1
1,4-Difluorobenzene (Surr)	109		70 - 130			02/26/26 21:22	02/27/26 05:40	1

**Method: TAL SOP Total BTEX - Total BTEX Calculation**

Analyte	Result	Qualifier	RL	Unit	D	Prepared	Analyzed	Dil Fac
Total BTEX	<0.00402	U	0.00402	mg/Kg			02/27/26 05:40	1

**Method: SW846 8015 NM - Diesel Range Organics (DRO) (GC)**

Analyte	Result	Qualifier	RL	Unit	D	Prepared	Analyzed	Dil Fac
Total TPH	<50.0	U	50.0	mg/Kg			02/27/26 08:51	1

**Method: SW846 8015B NM - Diesel Range Organics (DRO) (GC)**

Analyte	Result	Qualifier	RL	Unit	D	Prepared	Analyzed	Dil Fac
Gasoline Range Organics (GRO)-C6-C10	<50.0	U	50.0	mg/Kg		02/26/26 15:37	02/27/26 08:51	1
Diesel Range Organics (Over C10-C28)	<50.0	U F1	50.0	mg/Kg		02/26/26 15:37	02/27/26 08:51	1
Oil Range Organics (Over C28-C36)	<50.0	U	50.0	mg/Kg		02/26/26 15:37	02/27/26 08:51	1
Surrogate	%Recovery	Qualifier	Limits			Prepared	Analyzed	Dil Fac
1-Chlorooctane (Surr)	83		70 - 130			02/26/26 15:37	02/27/26 08:51	1
o-Terphenyl (Surr)	90		70 - 130			02/26/26 15:37	02/27/26 08:51	1

Eurofins Midland

### Client Sample Results

Client: Hungry Horse LLC  
 Project/Site: Van Doo Dah 28-33

Job ID: 880-68859-1

**Client Sample ID: FL49**

**Lab Sample ID: 880-68859-49**

Date Collected: 02/25/26 08:54

Matrix: Solid

Date Received: 02/26/26 15:36

Sample Depth: 3

**Method: EPA 300.0 - Anions, Ion Chromatography - Soluble**

Analyte	Result	Qualifier	RL	Unit	D	Prepared	Analyzed	Dil Fac
Chloride	44.9		9.94	mg/Kg			02/27/26 12:10	1

**Client Sample ID: FL50**

**Lab Sample ID: 880-68859-50**

Date Collected: 02/25/26 08:55

Matrix: Solid

Date Received: 02/26/26 15:36

Sample Depth: 3

**Method: SW846 8021B - Volatile Organic Compounds (GC)**

Analyte	Result	Qualifier	RL	Unit	D	Prepared	Analyzed	Dil Fac
Benzene	<0.00199	U	0.00199	mg/Kg		02/26/26 21:22	02/27/26 06:01	1
Toluene	<0.00199	U	0.00199	mg/Kg		02/26/26 21:22	02/27/26 06:01	1
Ethylbenzene	<0.00199	U	0.00199	mg/Kg		02/26/26 21:22	02/27/26 06:01	1
m,p-Xylenes	<0.00398	U	0.00398	mg/Kg		02/26/26 21:22	02/27/26 06:01	1
o-Xylene	<0.00199	U	0.00199	mg/Kg		02/26/26 21:22	02/27/26 06:01	1
Xylenes, Total	<0.00398	U	0.00398	mg/Kg		02/26/26 21:22	02/27/26 06:01	1
<b>Surrogate</b>	<b>%Recovery</b>	<b>Qualifier</b>	<b>Limits</b>			<b>Prepared</b>	<b>Analyzed</b>	<b>Dil Fac</b>
4-Bromofluorobenzene (Surr)	114		70 - 130			02/26/26 21:22	02/27/26 06:01	1
1,4-Difluorobenzene (Surr)	115		70 - 130			02/26/26 21:22	02/27/26 06:01	1

**Method: TAL SOP Total BTEX - Total BTEX Calculation**

Analyte	Result	Qualifier	RL	Unit	D	Prepared	Analyzed	Dil Fac
Total BTEX	<0.00398	U	0.00398	mg/Kg			02/27/26 06:01	1

**Method: SW846 8015 NM - Diesel Range Organics (DRO) (GC)**

Analyte	Result	Qualifier	RL	Unit	D	Prepared	Analyzed	Dil Fac
Total TPH	<50.0	U	50.0	mg/Kg			02/27/26 09:33	1

**Method: SW846 8015B NM - Diesel Range Organics (DRO) (GC)**

Analyte	Result	Qualifier	RL	Unit	D	Prepared	Analyzed	Dil Fac
Gasoline Range Organics (GRO)-C6-C10	<50.0	U	50.0	mg/Kg		02/26/26 15:37	02/27/26 09:33	1
Diesel Range Organics (Over C10-C28)	<50.0	U	50.0	mg/Kg		02/26/26 15:37	02/27/26 09:33	1
Oil Range Organics (Over C28-C36)	<50.0	U	50.0	mg/Kg		02/26/26 15:37	02/27/26 09:33	1
<b>Surrogate</b>	<b>%Recovery</b>	<b>Qualifier</b>	<b>Limits</b>			<b>Prepared</b>	<b>Analyzed</b>	<b>Dil Fac</b>
1-Chlorooctane (Surr)	82		70 - 130			02/26/26 15:37	02/27/26 09:33	1
o-Terphenyl (Surr)	90		70 - 130			02/26/26 15:37	02/27/26 09:33	1

**Method: EPA 300.0 - Anions, Ion Chromatography - Soluble**

Analyte	Result	Qualifier	RL	Unit	D	Prepared	Analyzed	Dil Fac
Chloride	<9.96	U	9.96	mg/Kg			02/27/26 12:15	1

## Client Sample Results

Client: Hungry Horse LLC  
Project/Site: Van Doo Dah 28-33

Job ID: 880-68859-1

Client Sample ID: FL51

Lab Sample ID: 880-68859-51

Date Collected: 02/25/26 08:56

Matrix: Solid

Date Received: 02/26/26 15:36

Sample Depth: 3

## Method: SW846 8021B - Volatile Organic Compounds (GC)

Analyte	Result	Qualifier	RL	Unit	D	Prepared	Analyzed	Dil Fac
Benzene	<0.00200	U	0.00200	mg/Kg		02/26/26 21:23	02/27/26 11:59	1
Toluene	<0.00200	U	0.00200	mg/Kg		02/26/26 21:23	02/27/26 11:59	1
Ethylbenzene	<0.00200	U F2 F1	0.00200	mg/Kg		02/26/26 21:23	02/27/26 11:59	1
m,p-Xylenes	<0.00399	U	0.00399	mg/Kg		02/26/26 21:23	02/27/26 11:59	1
o-Xylene	<0.00200	U F1	0.00200	mg/Kg		02/26/26 21:23	02/27/26 11:59	1
Xylenes, Total	<0.00399	U	0.00399	mg/Kg		02/26/26 21:23	02/27/26 11:59	1
<b>Surrogate</b>	<b>%Recovery</b>	<b>Qualifier</b>	<b>Limits</b>			<b>Prepared</b>	<b>Analyzed</b>	<b>Dil Fac</b>
4-Bromofluorobenzene (Surr)	93		70 - 130			02/26/26 21:23	02/27/26 11:59	1
1,4-Difluorobenzene (Surr)	108		70 - 130			02/26/26 21:23	02/27/26 11:59	1

## Method: TAL SOP Total BTEX - Total BTEX Calculation

Analyte	Result	Qualifier	RL	Unit	D	Prepared	Analyzed	Dil Fac
Total BTEX	<0.00399	U	0.00399	mg/Kg			02/27/26 11:59	1

## Method: SW846 8015 NM - Diesel Range Organics (DRO) (GC)

Analyte	Result	Qualifier	RL	Unit	D	Prepared	Analyzed	Dil Fac
Total TPH	<49.8	U	49.8	mg/Kg			02/27/26 09:47	1

## Method: SW846 8015B NM - Diesel Range Organics (DRO) (GC)

Analyte	Result	Qualifier	RL	Unit	D	Prepared	Analyzed	Dil Fac
Gasoline Range Organics (GRO)-C6-C10	<49.8	U	49.8	mg/Kg		02/26/26 15:37	02/27/26 09:47	1
Diesel Range Organics (Over C10-C28)	<49.8	U	49.8	mg/Kg		02/26/26 15:37	02/27/26 09:47	1
Oil Range Organics (Over C28-C36)	<49.8	U	49.8	mg/Kg		02/26/26 15:37	02/27/26 09:47	1
<b>Surrogate</b>	<b>%Recovery</b>	<b>Qualifier</b>	<b>Limits</b>			<b>Prepared</b>	<b>Analyzed</b>	<b>Dil Fac</b>
1-Chlorooctane (Surr)	86		70 - 130			02/26/26 15:37	02/27/26 09:47	1
o-Terphenyl (Surr)	95		70 - 130			02/26/26 15:37	02/27/26 09:47	1

## Method: EPA 300.0 - Anions, Ion Chromatography - Soluble

Analyte	Result	Qualifier	RL	Unit	D	Prepared	Analyzed	Dil Fac
Chloride	<10.0	U	10.0	mg/Kg			02/27/26 12:20	1

Client Sample ID: FL52

Lab Sample ID: 880-68859-52

Date Collected: 02/25/26 08:57

Matrix: Solid

Date Received: 02/26/26 15:36

Sample Depth: 3

## Method: SW846 8021B - Volatile Organic Compounds (GC)

Analyte	Result	Qualifier	RL	Unit	D	Prepared	Analyzed	Dil Fac
Benzene	<0.00201	U	0.00201	mg/Kg		02/26/26 21:23	02/27/26 12:19	1
Toluene	<0.00201	U	0.00201	mg/Kg		02/26/26 21:23	02/27/26 12:19	1
Ethylbenzene	<0.00201	U	0.00201	mg/Kg		02/26/26 21:23	02/27/26 12:19	1
m,p-Xylenes	<0.00402	U	0.00402	mg/Kg		02/26/26 21:23	02/27/26 12:19	1
o-Xylene	<0.00201	U	0.00201	mg/Kg		02/26/26 21:23	02/27/26 12:19	1
Xylenes, Total	<0.00402	U	0.00402	mg/Kg		02/26/26 21:23	02/27/26 12:19	1
<b>Surrogate</b>	<b>%Recovery</b>	<b>Qualifier</b>	<b>Limits</b>			<b>Prepared</b>	<b>Analyzed</b>	<b>Dil Fac</b>
4-Bromofluorobenzene (Surr)	115		70 - 130			02/26/26 21:23	02/27/26 12:19	1

Eurofins Midland

### Client Sample Results

Client: Hungry Horse LLC  
 Project/Site: Van Doo Dah 28-33

Job ID: 880-68859-1

**Client Sample ID: FL52**

**Lab Sample ID: 880-68859-52**

Date Collected: 02/25/26 08:57

Matrix: Solid

Date Received: 02/26/26 15:36

Sample Depth: 3

**Method: SW846 8021B - Volatile Organic Compounds (GC) (Continued)**

Surrogate	%Recovery	Qualifier	Limits	Prepared	Analyzed	Dil Fac
1,4-Difluorobenzene (Surr)	103		70 - 130	02/26/26 21:23	02/27/26 12:19	1

**Method: TAL SOP Total BTEX - Total BTEX Calculation**

Analyte	Result	Qualifier	RL	Unit	D	Prepared	Analyzed	Dil Fac
Total BTEX	<0.00402	U	0.00402	mg/Kg			02/27/26 12:19	1

**Method: SW846 8015 NM - Diesel Range Organics (DRO) (GC)**

Analyte	Result	Qualifier	RL	Unit	D	Prepared	Analyzed	Dil Fac
Total TPH	<49.8	U	49.8	mg/Kg			02/27/26 10:01	1

**Method: SW846 8015B NM - Diesel Range Organics (DRO) (GC)**

Analyte	Result	Qualifier	RL	Unit	D	Prepared	Analyzed	Dil Fac
Gasoline Range Organics (GRO)-C6-C10	<49.8	U	49.8	mg/Kg		02/26/26 15:37	02/27/26 10:01	1
Diesel Range Organics (Over C10-C28)	<49.8	U	49.8	mg/Kg		02/26/26 15:37	02/27/26 10:01	1
Oil Range Organics (Over C28-C36)	<49.8	U	49.8	mg/Kg		02/26/26 15:37	02/27/26 10:01	1

Surrogate	%Recovery	Qualifier	Limits	Prepared	Analyzed	Dil Fac
1-Chlorooctane (Surr)	83		70 - 130	02/26/26 15:37	02/27/26 10:01	1
o-Terphenyl (Surr)	93		70 - 130	02/26/26 15:37	02/27/26 10:01	1

**Method: EPA 300.0 - Anions, Ion Chromatography - Soluble**

Analyte	Result	Qualifier	RL	Unit	D	Prepared	Analyzed	Dil Fac
Chloride	<9.90	U	9.90	mg/Kg			02/27/26 12:34	1

**Client Sample ID: FL53**

**Lab Sample ID: 880-68859-53**

Date Collected: 02/25/26 08:58

Matrix: Solid

Date Received: 02/26/26 15:36

Sample Depth: 3

**Method: SW846 8021B - Volatile Organic Compounds (GC)**

Analyte	Result	Qualifier	RL	Unit	D	Prepared	Analyzed	Dil Fac
Benzene	<0.00202	U	0.00202	mg/Kg		02/26/26 21:23	02/27/26 12:40	1
Toluene	<0.00202	U	0.00202	mg/Kg		02/26/26 21:23	02/27/26 12:40	1
Ethylbenzene	<0.00202	U	0.00202	mg/Kg		02/26/26 21:23	02/27/26 12:40	1
m,p-Xylenes	<0.00404	U	0.00404	mg/Kg		02/26/26 21:23	02/27/26 12:40	1
o-Xylene	<0.00202	U	0.00202	mg/Kg		02/26/26 21:23	02/27/26 12:40	1
Xylenes, Total	<0.00404	U	0.00404	mg/Kg		02/26/26 21:23	02/27/26 12:40	1

Surrogate	%Recovery	Qualifier	Limits	Prepared	Analyzed	Dil Fac
4-Bromofluorobenzene (Surr)	303	S1+	70 - 130	02/26/26 21:23	02/27/26 12:40	1
1,4-Difluorobenzene (Surr)	94		70 - 130	02/26/26 21:23	02/27/26 12:40	1

**Method: TAL SOP Total BTEX - Total BTEX Calculation**

Analyte	Result	Qualifier	RL	Unit	D	Prepared	Analyzed	Dil Fac
Total BTEX	<0.00404	U	0.00404	mg/Kg			02/27/26 12:40	1

**Method: SW846 8015 NM - Diesel Range Organics (DRO) (GC)**

Analyte	Result	Qualifier	RL	Unit	D	Prepared	Analyzed	Dil Fac
Total TPH	<50.0	U	50.0	mg/Kg			02/27/26 10:15	1

Eurofins Midland

### Client Sample Results

Client: Hungry Horse LLC  
 Project/Site: Van Doo Dah 28-33

Job ID: 880-68859-1

**Client Sample ID: FL53**

**Lab Sample ID: 880-68859-53**

Date Collected: 02/25/26 08:58

Matrix: Solid

Date Received: 02/26/26 15:36

Sample Depth: 3

**Method: SW846 8015B NM - Diesel Range Organics (DRO) (GC)**

Analyte	Result	Qualifier	RL	Unit	D	Prepared	Analyzed	Dil Fac
Gasoline Range Organics (GRO)-C6-C10	<50.0	U	50.0	mg/Kg		02/26/26 15:37	02/27/26 10:15	1
Diesel Range Organics (Over C10-C28)	<50.0	U	50.0	mg/Kg		02/26/26 15:37	02/27/26 10:15	1
Oil Range Organics (Over C28-C36)	<50.0	U	50.0	mg/Kg		02/26/26 15:37	02/27/26 10:15	1
Surrogate	%Recovery	Qualifier	Limits			Prepared	Analyzed	Dil Fac
1-Chlorooctane (Surr)	89		70 - 130			02/26/26 15:37	02/27/26 10:15	1
o-Terphenyl (Surr)	96		70 - 130			02/26/26 15:37	02/27/26 10:15	1

**Method: EPA 300.0 - Anions, Ion Chromatography - Soluble**

Analyte	Result	Qualifier	RL	Unit	D	Prepared	Analyzed	Dil Fac
Chloride	<10.1	U	10.1	mg/Kg			02/27/26 12:39	1

**Client Sample ID: FL54**

**Lab Sample ID: 880-68859-54**

Date Collected: 02/25/26 08:59

Matrix: Solid

Date Received: 02/26/26 15:36

Sample Depth: 3

**Method: SW846 8021B - Volatile Organic Compounds (GC)**

Analyte	Result	Qualifier	RL	Unit	D	Prepared	Analyzed	Dil Fac
Benzene	<0.00199	U	0.00199	mg/Kg		02/26/26 21:23	02/27/26 13:00	1
Toluene	<0.00199	U	0.00199	mg/Kg		02/26/26 21:23	02/27/26 13:00	1
Ethylbenzene	<0.00199	U	0.00199	mg/Kg		02/26/26 21:23	02/27/26 13:00	1
m,p-Xylenes	<0.00398	U	0.00398	mg/Kg		02/26/26 21:23	02/27/26 13:00	1
o-Xylene	<0.00199	U	0.00199	mg/Kg		02/26/26 21:23	02/27/26 13:00	1
Xylenes, Total	<0.00398	U	0.00398	mg/Kg		02/26/26 21:23	02/27/26 13:00	1
Surrogate	%Recovery	Qualifier	Limits			Prepared	Analyzed	Dil Fac
4-Bromofluorobenzene (Surr)	127		70 - 130			02/26/26 21:23	02/27/26 13:00	1
1,4-Difluorobenzene (Surr)	110		70 - 130			02/26/26 21:23	02/27/26 13:00	1

**Method: TAL SOP Total BTEX - Total BTEX Calculation**

Analyte	Result	Qualifier	RL	Unit	D	Prepared	Analyzed	Dil Fac
Total BTEX	<0.00398	U	0.00398	mg/Kg			02/27/26 13:00	1

**Method: SW846 8015 NM - Diesel Range Organics (DRO) (GC)**

Analyte	Result	Qualifier	RL	Unit	D	Prepared	Analyzed	Dil Fac
Total TPH	<50.1	U	50.1	mg/Kg			02/27/26 10:29	1

**Method: SW846 8015B NM - Diesel Range Organics (DRO) (GC)**

Analyte	Result	Qualifier	RL	Unit	D	Prepared	Analyzed	Dil Fac
Gasoline Range Organics (GRO)-C6-C10	<50.1	U	50.1	mg/Kg		02/26/26 15:37	02/27/26 10:29	1
Diesel Range Organics (Over C10-C28)	<50.1	U	50.1	mg/Kg		02/26/26 15:37	02/27/26 10:29	1
Oil Range Organics (Over C28-C36)	<50.1	U	50.1	mg/Kg		02/26/26 15:37	02/27/26 10:29	1
Surrogate	%Recovery	Qualifier	Limits			Prepared	Analyzed	Dil Fac
1-Chlorooctane (Surr)	88		70 - 130			02/26/26 15:37	02/27/26 10:29	1
o-Terphenyl (Surr)	96		70 - 130			02/26/26 15:37	02/27/26 10:29	1

Eurofins Midland

### Client Sample Results

Client: Hungry Horse LLC  
 Project/Site: Van Doo Dah 28-33

Job ID: 880-68859-1

**Client Sample ID: FL54**

**Lab Sample ID: 880-68859-54**

Date Collected: 02/25/26 08:59  
 Date Received: 02/26/26 15:36  
 Sample Depth: 3

Matrix: Solid

**Method: EPA 300.0 - Anions, Ion Chromatography - Soluble**

Analyte	Result	Qualifier	RL	Unit	D	Prepared	Analyzed	Dil Fac
Chloride	34.4		9.94	mg/Kg			02/27/26 12:54	1

**Client Sample ID: FL55**

**Lab Sample ID: 880-68859-55**

Date Collected: 02/25/26 09:00  
 Date Received: 02/26/26 15:36  
 Sample Depth: 3

Matrix: Solid

**Method: SW846 8021B - Volatile Organic Compounds (GC)**

Analyte	Result	Qualifier	RL	Unit	D	Prepared	Analyzed	Dil Fac
Benzene	<0.00198	U	0.00198	mg/Kg		02/26/26 21:23	02/27/26 13:20	1
Toluene	<0.00198	U	0.00198	mg/Kg		02/26/26 21:23	02/27/26 13:20	1
Ethylbenzene	<0.00198	U	0.00198	mg/Kg		02/26/26 21:23	02/27/26 13:20	1
m,p-Xylenes	<0.00396	U	0.00396	mg/Kg		02/26/26 21:23	02/27/26 13:20	1
o-Xylene	<0.00198	U	0.00198	mg/Kg		02/26/26 21:23	02/27/26 13:20	1
Xylenes, Total	<0.00396	U	0.00396	mg/Kg		02/26/26 21:23	02/27/26 13:20	1
<b>Surrogate</b>	<b>%Recovery</b>	<b>Qualifier</b>	<b>Limits</b>			<b>Prepared</b>	<b>Analyzed</b>	<b>Dil Fac</b>
4-Bromofluorobenzene (Surr)	126		70 - 130			02/26/26 21:23	02/27/26 13:20	1
1,4-Difluorobenzene (Surr)	101		70 - 130			02/26/26 21:23	02/27/26 13:20	1

**Method: TAL SOP Total BTEX - Total BTEX Calculation**

Analyte	Result	Qualifier	RL	Unit	D	Prepared	Analyzed	Dil Fac
Total BTEX	<0.00396	U	0.00396	mg/Kg			02/27/26 13:20	1

**Method: SW846 8015 NM - Diesel Range Organics (DRO) (GC)**

Analyte	Result	Qualifier	RL	Unit	D	Prepared	Analyzed	Dil Fac
Total TPH	<50.1	U	50.1	mg/Kg			02/27/26 10:43	1

**Method: SW846 8015B NM - Diesel Range Organics (DRO) (GC)**

Analyte	Result	Qualifier	RL	Unit	D	Prepared	Analyzed	Dil Fac
Gasoline Range Organics (GRO)-C6-C10	<50.1	U	50.1	mg/Kg		02/26/26 15:37	02/27/26 10:43	1
Diesel Range Organics (Over C10-C28)	<50.1	U	50.1	mg/Kg		02/26/26 15:37	02/27/26 10:43	1
Oil Range Organics (Over C28-C36)	<50.1	U	50.1	mg/Kg		02/26/26 15:37	02/27/26 10:43	1
<b>Surrogate</b>	<b>%Recovery</b>	<b>Qualifier</b>	<b>Limits</b>			<b>Prepared</b>	<b>Analyzed</b>	<b>Dil Fac</b>
1-Chlorooctane (Surr)	83		70 - 130			02/26/26 15:37	02/27/26 10:43	1
o-Terphenyl (Surr)	90		70 - 130			02/26/26 15:37	02/27/26 10:43	1

**Method: EPA 300.0 - Anions, Ion Chromatography - Soluble**

Analyte	Result	Qualifier	RL	Unit	D	Prepared	Analyzed	Dil Fac
Chloride	11.9		9.92	mg/Kg			02/27/26 12:59	1

### Client Sample Results

Client: Hungry Horse LLC  
 Project/Site: Van Doo Dah 28-33

Job ID: 880-68859-1

**Client Sample ID: FL56**

**Lab Sample ID: 880-68859-56**

Date Collected: 02/25/26 09:01

Matrix: Solid

Date Received: 02/26/26 15:36

Sample Depth: 3

**Method: SW846 8021B - Volatile Organic Compounds (GC)**

Analyte	Result	Qualifier	RL	Unit	D	Prepared	Analyzed	Dil Fac
Benzene	<0.00200	U	0.00200	mg/Kg		02/26/26 21:23	02/27/26 13:41	1
Toluene	<0.00200	U	0.00200	mg/Kg		02/26/26 21:23	02/27/26 13:41	1
Ethylbenzene	<0.00200	U	0.00200	mg/Kg		02/26/26 21:23	02/27/26 13:41	1
m,p-Xylenes	<0.00400	U	0.00400	mg/Kg		02/26/26 21:23	02/27/26 13:41	1
o-Xylene	<0.00200	U	0.00200	mg/Kg		02/26/26 21:23	02/27/26 13:41	1
Xylenes, Total	<0.00400	U	0.00400	mg/Kg		02/26/26 21:23	02/27/26 13:41	1

Surrogate	%Recovery	Qualifier	Limits	Prepared	Analyzed	Dil Fac
4-Bromofluorobenzene (Surr)	110		70 - 130	02/26/26 21:23	02/27/26 13:41	1
1,4-Difluorobenzene (Surr)	98		70 - 130	02/26/26 21:23	02/27/26 13:41	1

**Method: TAL SOP Total BTEX - Total BTEX Calculation**

Analyte	Result	Qualifier	RL	Unit	D	Prepared	Analyzed	Dil Fac
Total BTEX	<0.00400	U	0.00400	mg/Kg			02/27/26 13:41	1

**Method: SW846 8015 NM - Diesel Range Organics (DRO) (GC)**

Analyte	Result	Qualifier	RL	Unit	D	Prepared	Analyzed	Dil Fac
Total TPH	<50.0	U	50.0	mg/Kg			02/27/26 10:58	1

**Method: SW846 8015B NM - Diesel Range Organics (DRO) (GC)**

Analyte	Result	Qualifier	RL	Unit	D	Prepared	Analyzed	Dil Fac
Gasoline Range Organics (GRO)-C6-C10	<50.0	U	50.0	mg/Kg		02/26/26 15:37	02/27/26 10:58	1
Diesel Range Organics (Over C10-C28)	<50.0	U	50.0	mg/Kg		02/26/26 15:37	02/27/26 10:58	1
Oil Range Organics (Over C28-C36)	<50.0	U	50.0	mg/Kg		02/26/26 15:37	02/27/26 10:58	1

Surrogate	%Recovery	Qualifier	Limits	Prepared	Analyzed	Dil Fac
1-Chlorooctane (Surr)	93		70 - 130	02/26/26 15:37	02/27/26 10:58	1
o-Terphenyl (Surr)	101		70 - 130	02/26/26 15:37	02/27/26 10:58	1

**Method: EPA 300.0 - Anions, Ion Chromatography - Soluble**

Analyte	Result	Qualifier	RL	Unit	D	Prepared	Analyzed	Dil Fac
Chloride	<10.0	U	10.0	mg/Kg			02/27/26 13:03	1

**Client Sample ID: FL57**

**Lab Sample ID: 880-68859-57**

Date Collected: 02/25/26 09:02

Matrix: Solid

Date Received: 02/26/26 15:36

Sample Depth: 3

**Method: SW846 8021B - Volatile Organic Compounds (GC)**

Analyte	Result	Qualifier	RL	Unit	D	Prepared	Analyzed	Dil Fac
Benzene	<0.00201	U	0.00201	mg/Kg		02/26/26 21:23	02/27/26 14:01	1
Toluene	<0.00201	U	0.00201	mg/Kg		02/26/26 21:23	02/27/26 14:01	1
Ethylbenzene	<0.00201	U	0.00201	mg/Kg		02/26/26 21:23	02/27/26 14:01	1
m,p-Xylenes	<0.00402	U	0.00402	mg/Kg		02/26/26 21:23	02/27/26 14:01	1
o-Xylene	<0.00201	U	0.00201	mg/Kg		02/26/26 21:23	02/27/26 14:01	1
Xylenes, Total	<0.00402	U	0.00402	mg/Kg		02/26/26 21:23	02/27/26 14:01	1

Surrogate	%Recovery	Qualifier	Limits	Prepared	Analyzed	Dil Fac
4-Bromofluorobenzene (Surr)	118		70 - 130	02/26/26 21:23	02/27/26 14:01	1

Eurofins Midland

### Client Sample Results

Client: Hungry Horse LLC  
 Project/Site: Van Doo Dah 28-33

Job ID: 880-68859-1

**Client Sample ID: FL57**

**Lab Sample ID: 880-68859-57**

Date Collected: 02/25/26 09:02  
 Date Received: 02/26/26 15:36  
 Sample Depth: 3

Matrix: Solid

**Method: SW846 8021B - Volatile Organic Compounds (GC) (Continued)**

Surrogate	%Recovery	Qualifier	Limits	Prepared	Analyzed	Dil Fac
1,4-Difluorobenzene (Surr)	98		70 - 130	02/26/26 21:23	02/27/26 14:01	1

**Method: TAL SOP Total BTEX - Total BTEX Calculation**

Analyte	Result	Qualifier	RL	Unit	D	Prepared	Analyzed	Dil Fac
Total BTEX	<0.00402	U	0.00402	mg/Kg			02/27/26 14:01	1

**Method: SW846 8015 NM - Diesel Range Organics (DRO) (GC)**

Analyte	Result	Qualifier	RL	Unit	D	Prepared	Analyzed	Dil Fac
Total TPH	<49.9	U	49.9	mg/Kg			02/27/26 11:12	1

**Method: SW846 8015B NM - Diesel Range Organics (DRO) (GC)**

Analyte	Result	Qualifier	RL	Unit	D	Prepared	Analyzed	Dil Fac
Gasoline Range Organics (GRO)-C6-C10	<49.9	U	49.9	mg/Kg		02/26/26 15:37	02/27/26 11:12	1
Diesel Range Organics (Over C10-C28)	<49.9	U	49.9	mg/Kg		02/26/26 15:37	02/27/26 11:12	1
Oil Range Organics (Over C28-C36)	<49.9	U	49.9	mg/Kg		02/26/26 15:37	02/27/26 11:12	1

Surrogate	%Recovery	Qualifier	Limits	Prepared	Analyzed	Dil Fac
1-Chlorooctane (Surr)	90		70 - 130	02/26/26 15:37	02/27/26 11:12	1
o-Terphenyl (Surr)	98		70 - 130	02/26/26 15:37	02/27/26 11:12	1

**Method: EPA 300.0 - Anions, Ion Chromatography - Soluble**

Analyte	Result	Qualifier	RL	Unit	D	Prepared	Analyzed	Dil Fac
Chloride	10.7		10.1	mg/Kg			02/27/26 13:08	1

**Client Sample ID: FL58**

**Lab Sample ID: 880-68859-58**

Date Collected: 02/25/26 09:03  
 Date Received: 02/26/26 15:36  
 Sample Depth: 3

Matrix: Solid

**Method: SW846 8021B - Volatile Organic Compounds (GC)**

Analyte	Result	Qualifier	RL	Unit	D	Prepared	Analyzed	Dil Fac
Benzene	<0.00202	U	0.00202	mg/Kg		02/26/26 21:23	02/27/26 14:22	1
Toluene	<0.00202	U	0.00202	mg/Kg		02/26/26 21:23	02/27/26 14:22	1
Ethylbenzene	<0.00202	U	0.00202	mg/Kg		02/26/26 21:23	02/27/26 14:22	1
m,p-Xylenes	<0.00404	U	0.00404	mg/Kg		02/26/26 21:23	02/27/26 14:22	1
o-Xylene	<0.00202	U	0.00202	mg/Kg		02/26/26 21:23	02/27/26 14:22	1
Xylenes, Total	<0.00404	U	0.00404	mg/Kg		02/26/26 21:23	02/27/26 14:22	1

Surrogate	%Recovery	Qualifier	Limits	Prepared	Analyzed	Dil Fac
4-Bromofluorobenzene (Surr)	113		70 - 130	02/26/26 21:23	02/27/26 14:22	1
1,4-Difluorobenzene (Surr)	110		70 - 130	02/26/26 21:23	02/27/26 14:22	1

**Method: TAL SOP Total BTEX - Total BTEX Calculation**

Analyte	Result	Qualifier	RL	Unit	D	Prepared	Analyzed	Dil Fac
Total BTEX	<0.00404	U	0.00404	mg/Kg			02/27/26 14:22	1

**Method: SW846 8015 NM - Diesel Range Organics (DRO) (GC)**

Analyte	Result	Qualifier	RL	Unit	D	Prepared	Analyzed	Dil Fac
Total TPH	<50.0	U	50.0	mg/Kg			02/27/26 11:26	1

Eurofins Midland

### Client Sample Results

Client: Hungry Horse LLC  
 Project/Site: Van Doo Dah 28-33

Job ID: 880-68859-1

**Client Sample ID: FL58**

**Lab Sample ID: 880-68859-58**

Date Collected: 02/25/26 09:03

Matrix: Solid

Date Received: 02/26/26 15:36

Sample Depth: 3

**Method: SW846 8015B NM - Diesel Range Organics (DRO) (GC)**

Analyte	Result	Qualifier	RL	Unit	D	Prepared	Analyzed	Dil Fac
Gasoline Range Organics (GRO)-C6-C10	<50.0	U	50.0	mg/Kg		02/26/26 15:37	02/27/26 11:26	1
Diesel Range Organics (Over C10-C28)	<50.0	U	50.0	mg/Kg		02/26/26 15:37	02/27/26 11:26	1
Oil Range Organics (Over C28-C36)	<50.0	U	50.0	mg/Kg		02/26/26 15:37	02/27/26 11:26	1
Surrogate	%Recovery	Qualifier	Limits			Prepared	Analyzed	Dil Fac
1-Chlorooctane (Surr)	91		70 - 130			02/26/26 15:37	02/27/26 11:26	1
o-Terphenyl (Surr)	100		70 - 130			02/26/26 15:37	02/27/26 11:26	1

**Method: EPA 300.0 - Anions, Ion Chromatography - Soluble**

Analyte	Result	Qualifier	RL	Unit	D	Prepared	Analyzed	Dil Fac
Chloride	11.2		10.1	mg/Kg			02/27/26 13:13	1

**Client Sample ID: FL59**

**Lab Sample ID: 880-68859-59**

Date Collected: 02/25/26 09:04

Matrix: Solid

Date Received: 02/26/26 15:36

Sample Depth: 3

**Method: SW846 8021B - Volatile Organic Compounds (GC)**

Analyte	Result	Qualifier	RL	Unit	D	Prepared	Analyzed	Dil Fac
Benzene	<0.00199	U	0.00199	mg/Kg		02/26/26 21:23	02/27/26 14:42	1
Toluene	<0.00199	U	0.00199	mg/Kg		02/26/26 21:23	02/27/26 14:42	1
Ethylbenzene	<0.00199	U	0.00199	mg/Kg		02/26/26 21:23	02/27/26 14:42	1
m,p-Xylenes	<0.00398	U	0.00398	mg/Kg		02/26/26 21:23	02/27/26 14:42	1
o-Xylene	<0.00199	U	0.00199	mg/Kg		02/26/26 21:23	02/27/26 14:42	1
Xylenes, Total	<0.00398	U	0.00398	mg/Kg		02/26/26 21:23	02/27/26 14:42	1
Surrogate	%Recovery	Qualifier	Limits			Prepared	Analyzed	Dil Fac
4-Bromofluorobenzene (Surr)	121		70 - 130			02/26/26 21:23	02/27/26 14:42	1
1,4-Difluorobenzene (Surr)	95		70 - 130			02/26/26 21:23	02/27/26 14:42	1

**Method: TAL SOP Total BTEX - Total BTEX Calculation**

Analyte	Result	Qualifier	RL	Unit	D	Prepared	Analyzed	Dil Fac
Total BTEX	<0.00398	U	0.00398	mg/Kg			02/27/26 14:42	1

**Method: SW846 8015 NM - Diesel Range Organics (DRO) (GC)**

Analyte	Result	Qualifier	RL	Unit	D	Prepared	Analyzed	Dil Fac
Total TPH	<49.8	U	49.8	mg/Kg			02/27/26 11:55	1

**Method: SW846 8015B NM - Diesel Range Organics (DRO) (GC)**

Analyte	Result	Qualifier	RL	Unit	D	Prepared	Analyzed	Dil Fac
Gasoline Range Organics (GRO)-C6-C10	<49.8	U	49.8	mg/Kg		02/26/26 15:37	02/27/26 11:55	1
Diesel Range Organics (Over C10-C28)	<49.8	U	49.8	mg/Kg		02/26/26 15:37	02/27/26 11:55	1
Oil Range Organics (Over C28-C36)	<49.8	U	49.8	mg/Kg		02/26/26 15:37	02/27/26 11:55	1
Surrogate	%Recovery	Qualifier	Limits			Prepared	Analyzed	Dil Fac
1-Chlorooctane (Surr)	87		70 - 130			02/26/26 15:37	02/27/26 11:55	1
o-Terphenyl (Surr)	93		70 - 130			02/26/26 15:37	02/27/26 11:55	1

Eurofins Midland

### Client Sample Results

Client: Hungry Horse LLC  
 Project/Site: Van Doo Dah 28-33

Job ID: 880-68859-1

**Client Sample ID: FL59**

**Lab Sample ID: 880-68859-59**

Date Collected: 02/25/26 09:04

Matrix: Solid

Date Received: 02/26/26 15:36

Sample Depth: 3

**Method: EPA 300.0 - Anions, Ion Chromatography - Soluble**

Analyte	Result	Qualifier	RL	Unit	D	Prepared	Analyzed	Dil Fac
Chloride	11.7		9.94	mg/Kg			02/27/26 13:18	1

**Client Sample ID: FL60**

**Lab Sample ID: 880-68859-60**

Date Collected: 02/25/26 09:05

Matrix: Solid

Date Received: 02/26/26 15:36

Sample Depth: 3

**Method: SW846 8021B - Volatile Organic Compounds (GC)**

Analyte	Result	Qualifier	RL	Unit	D	Prepared	Analyzed	Dil Fac
Benzene	<0.00198	U	0.00198	mg/Kg		02/26/26 21:23	02/27/26 15:03	1
Toluene	<0.00198	U	0.00198	mg/Kg		02/26/26 21:23	02/27/26 15:03	1
Ethylbenzene	<0.00198	U	0.00198	mg/Kg		02/26/26 21:23	02/27/26 15:03	1
m,p-Xylenes	<0.00396	U	0.00396	mg/Kg		02/26/26 21:23	02/27/26 15:03	1
o-Xylene	<0.00198	U	0.00198	mg/Kg		02/26/26 21:23	02/27/26 15:03	1
Xylenes, Total	<0.00396	U	0.00396	mg/Kg		02/26/26 21:23	02/27/26 15:03	1
Surrogate	%Recovery	Qualifier	Limits			Prepared	Analyzed	Dil Fac
4-Bromofluorobenzene (Surr)	146	S1+	70 - 130			02/26/26 21:23	02/27/26 15:03	1
1,4-Difluorobenzene (Surr)	115		70 - 130			02/26/26 21:23	02/27/26 15:03	1

**Method: TAL SOP Total BTEX - Total BTEX Calculation**

Analyte	Result	Qualifier	RL	Unit	D	Prepared	Analyzed	Dil Fac
Total BTEX	<0.00396	U	0.00396	mg/Kg			02/27/26 15:03	1

**Method: SW846 8015 NM - Diesel Range Organics (DRO) (GC)**

Analyte	Result	Qualifier	RL	Unit	D	Prepared	Analyzed	Dil Fac
Total TPH	<49.8	U	49.8	mg/Kg			02/27/26 12:09	1

**Method: SW846 8015B NM - Diesel Range Organics (DRO) (GC)**

Analyte	Result	Qualifier	RL	Unit	D	Prepared	Analyzed	Dil Fac
Gasoline Range Organics (GRO)-C6-C10	<49.8	U	49.8	mg/Kg		02/26/26 15:37	02/27/26 12:09	1
Diesel Range Organics (Over C10-C28)	<49.8	U	49.8	mg/Kg		02/26/26 15:37	02/27/26 12:09	1
Oil Range Organics (Over C28-C36)	<49.8	U	49.8	mg/Kg		02/26/26 15:37	02/27/26 12:09	1
Surrogate	%Recovery	Qualifier	Limits			Prepared	Analyzed	Dil Fac
1-Chlorooctane (Surr)	89		70 - 130			02/26/26 15:37	02/27/26 12:09	1
o-Terphenyl (Surr)	97		70 - 130			02/26/26 15:37	02/27/26 12:09	1

**Method: EPA 300.0 - Anions, Ion Chromatography - Soluble**

Analyte	Result	Qualifier	RL	Unit	D	Prepared	Analyzed	Dil Fac
Chloride	<9.98	U	9.98	mg/Kg			02/27/26 13:23	1

### Client Sample Results

Client: Hungry Horse LLC  
 Project/Site: Van Doo Dah 28-33

Job ID: 880-68859-1

**Client Sample ID: FL61**

**Lab Sample ID: 880-68859-61**

Date Collected: 02/25/26 09:06

Matrix: Solid

Date Received: 02/26/26 15:36

Sample Depth: 3

**Method: SW846 8021B - Volatile Organic Compounds (GC)**

Analyte	Result	Qualifier	RL	Unit	D	Prepared	Analyzed	Dil Fac
Benzene	<0.00200	U	0.00200	mg/Kg		02/27/26 09:43	02/27/26 10:45	1
Toluene	<0.00200	U	0.00200	mg/Kg		02/27/26 09:43	02/27/26 10:45	1
Ethylbenzene	<0.00200	U	0.00200	mg/Kg		02/27/26 09:43	02/27/26 10:45	1
m,p-Xylenes	<0.00399	U	0.00399	mg/Kg		02/27/26 09:43	02/27/26 10:45	1
o-Xylene	<0.00200	U	0.00200	mg/Kg		02/27/26 09:43	02/27/26 10:45	1
Xylenes, Total	<0.00399	U	0.00399	mg/Kg		02/27/26 09:43	02/27/26 10:45	1

Surrogate	%Recovery	Qualifier	Limits	Prepared	Analyzed	Dil Fac
4-Bromofluorobenzene (Surr)	106		70 - 130	02/27/26 09:43	02/27/26 10:45	1
1,4-Difluorobenzene (Surr)	98		70 - 130	02/27/26 09:43	02/27/26 10:45	1

**Method: TAL SOP Total BTEX - Total BTEX Calculation**

Analyte	Result	Qualifier	RL	Unit	D	Prepared	Analyzed	Dil Fac
Total BTEX	<0.00399	U	0.00399	mg/Kg			02/27/26 10:45	1

**Method: SW846 8015 NM - Diesel Range Organics (DRO) (GC)**

Analyte	Result	Qualifier	RL	Unit	D	Prepared	Analyzed	Dil Fac
Total TPH	<49.9	U	49.9	mg/Kg			02/27/26 12:24	1

**Method: SW846 8015B NM - Diesel Range Organics (DRO) (GC)**

Analyte	Result	Qualifier	RL	Unit	D	Prepared	Analyzed	Dil Fac
Gasoline Range Organics (GRO)-C6-C10	<49.9	U	49.9	mg/Kg		02/26/26 15:37	02/27/26 12:24	1
Diesel Range Organics (Over C10-C28)	<49.9	U	49.9	mg/Kg		02/26/26 15:37	02/27/26 12:24	1
Oil Range Organics (Over C28-C36)	<49.9	U	49.9	mg/Kg		02/26/26 15:37	02/27/26 12:24	1

Surrogate	%Recovery	Qualifier	Limits	Prepared	Analyzed	Dil Fac
1-Chlorooctane (Surr)	87		70 - 130	02/26/26 15:37	02/27/26 12:24	1
o-Terphenyl (Surr)	95		70 - 130	02/26/26 15:37	02/27/26 12:24	1

**Method: EPA 300.0 - Anions, Ion Chromatography - Soluble**

Analyte	Result	Qualifier	RL	Unit	D	Prepared	Analyzed	Dil Fac
Chloride	11.8		10.1	mg/Kg			02/27/26 09:02	1

**Client Sample ID: FL62**

**Lab Sample ID: 880-68859-62**

Date Collected: 02/25/26 09:07

Matrix: Solid

Date Received: 02/26/26 15:36

Sample Depth: 3

**Method: SW846 8021B - Volatile Organic Compounds (GC)**

Analyte	Result	Qualifier	RL	Unit	D	Prepared	Analyzed	Dil Fac
Benzene	<0.00201	U	0.00201	mg/Kg		02/27/26 09:43	02/27/26 11:05	1
Toluene	<0.00201	U	0.00201	mg/Kg		02/27/26 09:43	02/27/26 11:05	1
Ethylbenzene	<0.00201	U	0.00201	mg/Kg		02/27/26 09:43	02/27/26 11:05	1
m,p-Xylenes	<0.00402	U	0.00402	mg/Kg		02/27/26 09:43	02/27/26 11:05	1
o-Xylene	<0.00201	U	0.00201	mg/Kg		02/27/26 09:43	02/27/26 11:05	1
Xylenes, Total	<0.00402	U	0.00402	mg/Kg		02/27/26 09:43	02/27/26 11:05	1

Surrogate	%Recovery	Qualifier	Limits	Prepared	Analyzed	Dil Fac
4-Bromofluorobenzene (Surr)	99		70 - 130	02/27/26 09:43	02/27/26 11:05	1

Eurofins Midland

### Client Sample Results

Client: Hungry Horse LLC  
 Project/Site: Van Doo Dah 28-33

Job ID: 880-68859-1

**Client Sample ID: FL62**

**Lab Sample ID: 880-68859-62**

Date Collected: 02/25/26 09:07

Matrix: Solid

Date Received: 02/26/26 15:36

Sample Depth: 3

**Method: SW846 8021B - Volatile Organic Compounds (GC) (Continued)**

Surrogate	%Recovery	Qualifier	Limits	Prepared	Analyzed	Dil Fac
1,4-Difluorobenzene (Surr)	99		70 - 130	02/27/26 09:43	02/27/26 11:05	1

**Method: TAL SOP Total BTEX - Total BTEX Calculation**

Analyte	Result	Qualifier	RL	Unit	D	Prepared	Analyzed	Dil Fac
Total BTEX	<0.00402	U	0.00402	mg/Kg			02/27/26 11:05	1

**Method: SW846 8015 NM - Diesel Range Organics (DRO) (GC)**

Analyte	Result	Qualifier	RL	Unit	D	Prepared	Analyzed	Dil Fac
Total TPH	<50.0	U	50.0	mg/Kg			02/27/26 12:38	1

**Method: SW846 8015B NM - Diesel Range Organics (DRO) (GC)**

Analyte	Result	Qualifier	RL	Unit	D	Prepared	Analyzed	Dil Fac
Gasoline Range Organics (GRO)-C6-C10	<50.0	U	50.0	mg/Kg		02/26/26 15:37	02/27/26 12:38	1
Diesel Range Organics (Over C10-C28)	<50.0	U	50.0	mg/Kg		02/26/26 15:37	02/27/26 12:38	1
Oil Range Organics (Over C28-C36)	<50.0	U	50.0	mg/Kg		02/26/26 15:37	02/27/26 12:38	1

Surrogate	%Recovery	Qualifier	Limits	Prepared	Analyzed	Dil Fac
1-Chlorooctane (Surr)	87		70 - 130	02/26/26 15:37	02/27/26 12:38	1
o-Terphenyl (Surr)	95		70 - 130	02/26/26 15:37	02/27/26 12:38	1

**Method: EPA 300.0 - Anions, Ion Chromatography - Soluble**

Analyte	Result	Qualifier	RL	Unit	D	Prepared	Analyzed	Dil Fac
Chloride	11.5		10.1	mg/Kg			02/27/26 09:56	1

**Client Sample ID: FL63**

**Lab Sample ID: 880-68859-63**

Date Collected: 02/25/26 09:08

Matrix: Solid

Date Received: 02/26/26 15:36

Sample Depth: 3

**Method: SW846 8021B - Volatile Organic Compounds (GC)**

Analyte	Result	Qualifier	RL	Unit	D	Prepared	Analyzed	Dil Fac
Benzene	<0.00202	U	0.00202	mg/Kg		02/27/26 09:43	02/27/26 11:26	1
Toluene	<0.00202	U	0.00202	mg/Kg		02/27/26 09:43	02/27/26 11:26	1
Ethylbenzene	<0.00202	U	0.00202	mg/Kg		02/27/26 09:43	02/27/26 11:26	1
m,p-Xylenes	<0.00404	U	0.00404	mg/Kg		02/27/26 09:43	02/27/26 11:26	1
o-Xylene	<0.00202	U	0.00202	mg/Kg		02/27/26 09:43	02/27/26 11:26	1
Xylenes, Total	<0.00404	U	0.00404	mg/Kg		02/27/26 09:43	02/27/26 11:26	1

Surrogate	%Recovery	Qualifier	Limits	Prepared	Analyzed	Dil Fac
4-Bromofluorobenzene (Surr)	91		70 - 130	02/27/26 09:43	02/27/26 11:26	1
1,4-Difluorobenzene (Surr)	97		70 - 130	02/27/26 09:43	02/27/26 11:26	1

**Method: TAL SOP Total BTEX - Total BTEX Calculation**

Analyte	Result	Qualifier	RL	Unit	D	Prepared	Analyzed	Dil Fac
Total BTEX	<0.00404	U	0.00404	mg/Kg			02/27/26 11:26	1

**Method: SW846 8015 NM - Diesel Range Organics (DRO) (GC)**

Analyte	Result	Qualifier	RL	Unit	D	Prepared	Analyzed	Dil Fac
Total TPH	<49.9	U	49.9	mg/Kg			02/27/26 12:52	1

Eurofins Midland

### Client Sample Results

Client: Hungry Horse LLC  
 Project/Site: Van Doo Dah 28-33

Job ID: 880-68859-1

**Client Sample ID: FL63**

**Lab Sample ID: 880-68859-63**

Date Collected: 02/25/26 09:08

Matrix: Solid

Date Received: 02/26/26 15:36

Sample Depth: 3

**Method: SW846 8015B NM - Diesel Range Organics (DRO) (GC)**

Analyte	Result	Qualifier	RL	Unit	D	Prepared	Analyzed	Dil Fac
Gasoline Range Organics (GRO)-C6-C10	<49.9	U	49.9	mg/Kg		02/26/26 15:37	02/27/26 12:52	1
Diesel Range Organics (Over C10-C28)	<49.9	U	49.9	mg/Kg		02/26/26 15:37	02/27/26 12:52	1
Oil Range Organics (Over C28-C36)	<49.9	U	49.9	mg/Kg		02/26/26 15:37	02/27/26 12:52	1
Surrogate	%Recovery	Qualifier	Limits			Prepared	Analyzed	Dil Fac
1-Chlorooctane (Surr)	85		70 - 130			02/26/26 15:37	02/27/26 12:52	1
o-Terphenyl (Surr)	94		70 - 130			02/26/26 15:37	02/27/26 12:52	1

**Method: EPA 300.0 - Anions, Ion Chromatography - Soluble**

Analyte	Result	Qualifier	RL	Unit	D	Prepared	Analyzed	Dil Fac
Chloride	<9.96	U	9.96	mg/Kg			02/27/26 10:01	1

**Client Sample ID: FL64**

**Lab Sample ID: 880-68859-64**

Date Collected: 02/25/26 09:09

Matrix: Solid

Date Received: 02/26/26 15:36

Sample Depth: 3

**Method: SW846 8021B - Volatile Organic Compounds (GC)**

Analyte	Result	Qualifier	RL	Unit	D	Prepared	Analyzed	Dil Fac
Benzene	<0.00199	U	0.00199	mg/Kg		02/27/26 09:43	02/27/26 11:46	1
Toluene	<0.00199	U	0.00199	mg/Kg		02/27/26 09:43	02/27/26 11:46	1
Ethylbenzene	<0.00199	U	0.00199	mg/Kg		02/27/26 09:43	02/27/26 11:46	1
m,p-Xylenes	<0.00398	U	0.00398	mg/Kg		02/27/26 09:43	02/27/26 11:46	1
o-Xylene	<0.00199	U	0.00199	mg/Kg		02/27/26 09:43	02/27/26 11:46	1
Xylenes, Total	<0.00398	U	0.00398	mg/Kg		02/27/26 09:43	02/27/26 11:46	1
Surrogate	%Recovery	Qualifier	Limits			Prepared	Analyzed	Dil Fac
4-Bromofluorobenzene (Surr)	80		70 - 130			02/27/26 09:43	02/27/26 11:46	1
1,4-Difluorobenzene (Surr)	113		70 - 130			02/27/26 09:43	02/27/26 11:46	1

**Method: TAL SOP Total BTEX - Total BTEX Calculation**

Analyte	Result	Qualifier	RL	Unit	D	Prepared	Analyzed	Dil Fac
Total BTEX	<0.00398	U	0.00398	mg/Kg			02/27/26 11:46	1

**Method: SW846 8015 NM - Diesel Range Organics (DRO) (GC)**

Analyte	Result	Qualifier	RL	Unit	D	Prepared	Analyzed	Dil Fac
Total TPH	<50.0	U	50.0	mg/Kg			02/27/26 13:06	1

**Method: SW846 8015B NM - Diesel Range Organics (DRO) (GC)**

Analyte	Result	Qualifier	RL	Unit	D	Prepared	Analyzed	Dil Fac
Gasoline Range Organics (GRO)-C6-C10	<50.0	U	50.0	mg/Kg		02/26/26 15:37	02/27/26 13:06	1
Diesel Range Organics (Over C10-C28)	<50.0	U	50.0	mg/Kg		02/26/26 15:37	02/27/26 13:06	1
Oil Range Organics (Over C28-C36)	<50.0	U	50.0	mg/Kg		02/26/26 15:37	02/27/26 13:06	1
Surrogate	%Recovery	Qualifier	Limits			Prepared	Analyzed	Dil Fac
1-Chlorooctane (Surr)	88		70 - 130			02/26/26 15:37	02/27/26 13:06	1
o-Terphenyl (Surr)	95		70 - 130			02/26/26 15:37	02/27/26 13:06	1

Eurofins Midland

### Client Sample Results

Client: Hungry Horse LLC  
 Project/Site: Van Doo Dah 28-33

Job ID: 880-68859-1

**Client Sample ID: FL64**

**Lab Sample ID: 880-68859-64**

Date Collected: 02/25/26 09:09

Matrix: Solid

Date Received: 02/26/26 15:36

Sample Depth: 3

**Method: EPA 300.0 - Anions, Ion Chromatography - Soluble**

Analyte	Result	Qualifier	RL	Unit	D	Prepared	Analyzed	Dil Fac
Chloride	10.1		9.92	mg/Kg			02/27/26 10:06	1

**Client Sample ID: FL65**

**Lab Sample ID: 880-68859-65**

Date Collected: 02/25/26 09:10

Matrix: Solid

Date Received: 02/26/26 15:36

Sample Depth: 3

**Method: SW846 8021B - Volatile Organic Compounds (GC)**

Analyte	Result	Qualifier	RL	Unit	D	Prepared	Analyzed	Dil Fac
Benzene	<0.00198	U	0.00198	mg/Kg		02/27/26 09:43	02/27/26 12:07	1
Toluene	<0.00198	U	0.00198	mg/Kg		02/27/26 09:43	02/27/26 12:07	1
Ethylbenzene	<0.00198	U	0.00198	mg/Kg		02/27/26 09:43	02/27/26 12:07	1
m,p-Xylenes	<0.00396	U	0.00396	mg/Kg		02/27/26 09:43	02/27/26 12:07	1
o-Xylene	<0.00198	U	0.00198	mg/Kg		02/27/26 09:43	02/27/26 12:07	1
Xylenes, Total	<0.00396	U	0.00396	mg/Kg		02/27/26 09:43	02/27/26 12:07	1
Surrogate	%Recovery	Qualifier	Limits			Prepared	Analyzed	Dil Fac
4-Bromofluorobenzene (Surr)	98		70 - 130			02/27/26 09:43	02/27/26 12:07	1
1,4-Difluorobenzene (Surr)	96		70 - 130			02/27/26 09:43	02/27/26 12:07	1

**Method: TAL SOP Total BTEX - Total BTEX Calculation**

Analyte	Result	Qualifier	RL	Unit	D	Prepared	Analyzed	Dil Fac
Total BTEX	<0.00396	U	0.00396	mg/Kg			02/27/26 12:07	1

**Method: SW846 8015 NM - Diesel Range Organics (DRO) (GC)**

Analyte	Result	Qualifier	RL	Unit	D	Prepared	Analyzed	Dil Fac
Total TPH	<49.8	U	49.8	mg/Kg			02/27/26 13:21	1

**Method: SW846 8015B NM - Diesel Range Organics (DRO) (GC)**

Analyte	Result	Qualifier	RL	Unit	D	Prepared	Analyzed	Dil Fac
Gasoline Range Organics (GRO)-C6-C10	<49.8	U	49.8	mg/Kg		02/26/26 15:37	02/27/26 13:21	1
Diesel Range Organics (Over C10-C28)	<49.8	U	49.8	mg/Kg		02/26/26 15:37	02/27/26 13:21	1
Oil Range Organics (Over C28-C36)	<49.8	U	49.8	mg/Kg		02/26/26 15:37	02/27/26 13:21	1
Surrogate	%Recovery	Qualifier	Limits			Prepared	Analyzed	Dil Fac
1-Chlorooctane (Surr)	89		70 - 130			02/26/26 15:37	02/27/26 13:21	1
o-Terphenyl (Surr)	97		70 - 130			02/26/26 15:37	02/27/26 13:21	1

**Method: EPA 300.0 - Anions, Ion Chromatography - Soluble**

Analyte	Result	Qualifier	RL	Unit	D	Prepared	Analyzed	Dil Fac
Chloride	<9.98	U	9.98	mg/Kg			02/27/26 10:12	1

### Client Sample Results

Client: Hungry Horse LLC  
 Project/Site: Van Doo Dah 28-33

Job ID: 880-68859-1

**Client Sample ID: FL66**

**Lab Sample ID: 880-68859-66**

Date Collected: 02/25/26 09:11

Matrix: Solid

Date Received: 02/26/26 15:36

Sample Depth: 3

**Method: SW846 8021B - Volatile Organic Compounds (GC)**

Analyte	Result	Qualifier	RL	Unit	D	Prepared	Analyzed	Dil Fac
Benzene	<0.00200	U	0.00200	mg/Kg		02/27/26 09:43	02/27/26 12:28	1
Toluene	<0.00200	U	0.00200	mg/Kg		02/27/26 09:43	02/27/26 12:28	1
Ethylbenzene	<0.00200	U	0.00200	mg/Kg		02/27/26 09:43	02/27/26 12:28	1
m,p-Xylenes	<0.00400	U	0.00400	mg/Kg		02/27/26 09:43	02/27/26 12:28	1
o-Xylene	<0.00200	U	0.00200	mg/Kg		02/27/26 09:43	02/27/26 12:28	1
Xylenes, Total	<0.00400	U	0.00400	mg/Kg		02/27/26 09:43	02/27/26 12:28	1

Surrogate	%Recovery	Qualifier	Limits	Prepared	Analyzed	Dil Fac
4-Bromofluorobenzene (Surr)	98		70 - 130	02/27/26 09:43	02/27/26 12:28	1
1,4-Difluorobenzene (Surr)	100		70 - 130	02/27/26 09:43	02/27/26 12:28	1

**Method: TAL SOP Total BTEX - Total BTEX Calculation**

Analyte	Result	Qualifier	RL	Unit	D	Prepared	Analyzed	Dil Fac
Total BTEX	<0.00400	U	0.00400	mg/Kg			02/27/26 12:28	1

**Method: SW846 8015 NM - Diesel Range Organics (DRO) (GC)**

Analyte	Result	Qualifier	RL	Unit	D	Prepared	Analyzed	Dil Fac
Total TPH	<50.0	U	50.0	mg/Kg			02/27/26 13:35	1

**Method: SW846 8015B NM - Diesel Range Organics (DRO) (GC)**

Analyte	Result	Qualifier	RL	Unit	D	Prepared	Analyzed	Dil Fac
Gasoline Range Organics (GRO)-C6-C10	<50.0	U	50.0	mg/Kg		02/26/26 15:37	02/27/26 13:35	1
Diesel Range Organics (Over C10-C28)	<50.0	U	50.0	mg/Kg		02/26/26 15:37	02/27/26 13:35	1
Oil Range Organics (Over C28-C36)	<50.0	U	50.0	mg/Kg		02/26/26 15:37	02/27/26 13:35	1

Surrogate	%Recovery	Qualifier	Limits	Prepared	Analyzed	Dil Fac
1-Chlorooctane (Surr)	89		70 - 130	02/26/26 15:37	02/27/26 13:35	1
o-Terphenyl (Surr)	95		70 - 130	02/26/26 15:37	02/27/26 13:35	1

**Method: EPA 300.0 - Anions, Ion Chromatography - Soluble**

Analyte	Result	Qualifier	RL	Unit	D	Prepared	Analyzed	Dil Fac
Chloride	<9.94	U	9.94	mg/Kg			02/27/26 10:28	1

**Client Sample ID: FL67**

**Lab Sample ID: 880-68859-67**

Date Collected: 02/25/26 09:12

Matrix: Solid

Date Received: 02/26/26 15:36

Sample Depth: 3

**Method: SW846 8021B - Volatile Organic Compounds (GC)**

Analyte	Result	Qualifier	RL	Unit	D	Prepared	Analyzed	Dil Fac
Benzene	<0.00201	U	0.00201	mg/Kg		02/27/26 09:43	02/27/26 12:48	1
Toluene	<0.00201	U	0.00201	mg/Kg		02/27/26 09:43	02/27/26 12:48	1
Ethylbenzene	<0.00201	U	0.00201	mg/Kg		02/27/26 09:43	02/27/26 12:48	1
m,p-Xylenes	<0.00402	U	0.00402	mg/Kg		02/27/26 09:43	02/27/26 12:48	1
o-Xylene	<0.00201	U	0.00201	mg/Kg		02/27/26 09:43	02/27/26 12:48	1
Xylenes, Total	<0.00402	U	0.00402	mg/Kg		02/27/26 09:43	02/27/26 12:48	1

Surrogate	%Recovery	Qualifier	Limits	Prepared	Analyzed	Dil Fac
4-Bromofluorobenzene (Surr)	96		70 - 130	02/27/26 09:43	02/27/26 12:48	1

Eurofins Midland

### Client Sample Results

Client: Hungry Horse LLC  
 Project/Site: Van Doo Dah 28-33

Job ID: 880-68859-1

**Client Sample ID: FL67**

**Lab Sample ID: 880-68859-67**

Date Collected: 02/25/26 09:12

Matrix: Solid

Date Received: 02/26/26 15:36

Sample Depth: 3

**Method: SW846 8021B - Volatile Organic Compounds (GC) (Continued)**

Surrogate	%Recovery	Qualifier	Limits	Prepared	Analyzed	Dil Fac
1,4-Difluorobenzene (Surr)	96		70 - 130	02/27/26 09:43	02/27/26 12:48	1

**Method: TAL SOP Total BTEX - Total BTEX Calculation**

Analyte	Result	Qualifier	RL	Unit	D	Prepared	Analyzed	Dil Fac
Total BTEX	<0.00402	U	0.00402	mg/Kg			02/27/26 12:48	1

**Method: SW846 8015 NM - Diesel Range Organics (DRO) (GC)**

Analyte	Result	Qualifier	RL	Unit	D	Prepared	Analyzed	Dil Fac
Total TPH	<50.1	U	50.1	mg/Kg			02/27/26 13:49	1

**Method: SW846 8015B NM - Diesel Range Organics (DRO) (GC)**

Analyte	Result	Qualifier	RL	Unit	D	Prepared	Analyzed	Dil Fac
Gasoline Range Organics (GRO)-C6-C10	<50.1	U	50.1	mg/Kg		02/26/26 15:37	02/27/26 13:49	1
Diesel Range Organics (Over C10-C28)	<50.1	U	50.1	mg/Kg		02/26/26 15:37	02/27/26 13:49	1
Oil Range Organics (Over C28-C36)	<50.1	U	50.1	mg/Kg		02/26/26 15:37	02/27/26 13:49	1

Surrogate	%Recovery	Qualifier	Limits	Prepared	Analyzed	Dil Fac
1-Chlorooctane (Surr)	87		70 - 130	02/26/26 15:37	02/27/26 13:49	1
o-Terphenyl (Surr)	96		70 - 130	02/26/26 15:37	02/27/26 13:49	1

**Method: EPA 300.0 - Anions, Ion Chromatography - Soluble**

Analyte	Result	Qualifier	RL	Unit	D	Prepared	Analyzed	Dil Fac
Chloride	11.3		9.92	mg/Kg			02/27/26 10:33	1

**Client Sample ID: FL68**

**Lab Sample ID: 880-68859-68**

Date Collected: 02/25/26 09:13

Matrix: Solid

Date Received: 02/26/26 15:36

Sample Depth: 3

**Method: SW846 8021B - Volatile Organic Compounds (GC)**

Analyte	Result	Qualifier	RL	Unit	D	Prepared	Analyzed	Dil Fac
Benzene	<0.00202	U	0.00202	mg/Kg		02/27/26 09:43	02/27/26 13:09	1
Toluene	<0.00202	U	0.00202	mg/Kg		02/27/26 09:43	02/27/26 13:09	1
Ethylbenzene	<0.00202	U	0.00202	mg/Kg		02/27/26 09:43	02/27/26 13:09	1
m,p-Xylenes	<0.00404	U	0.00404	mg/Kg		02/27/26 09:43	02/27/26 13:09	1
o-Xylene	<0.00202	U	0.00202	mg/Kg		02/27/26 09:43	02/27/26 13:09	1
Xylenes, Total	<0.00404	U	0.00404	mg/Kg		02/27/26 09:43	02/27/26 13:09	1

Surrogate	%Recovery	Qualifier	Limits	Prepared	Analyzed	Dil Fac
4-Bromofluorobenzene (Surr)	94		70 - 130	02/27/26 09:43	02/27/26 13:09	1
1,4-Difluorobenzene (Surr)	96		70 - 130	02/27/26 09:43	02/27/26 13:09	1

**Method: TAL SOP Total BTEX - Total BTEX Calculation**

Analyte	Result	Qualifier	RL	Unit	D	Prepared	Analyzed	Dil Fac
Total BTEX	<0.00404	U	0.00404	mg/Kg			02/27/26 13:09	1

**Method: SW846 8015 NM - Diesel Range Organics (DRO) (GC)**

Analyte	Result	Qualifier	RL	Unit	D	Prepared	Analyzed	Dil Fac
Total TPH	<50.1	U	50.1	mg/Kg			02/27/26 14:03	1

Eurofins Midland

### Client Sample Results

Client: Hungry Horse LLC  
 Project/Site: Van Doo Dah 28-33

Job ID: 880-68859-1

**Client Sample ID: FL68**

**Lab Sample ID: 880-68859-68**

Date Collected: 02/25/26 09:13

Matrix: Solid

Date Received: 02/26/26 15:36

Sample Depth: 3

**Method: SW846 8015B NM - Diesel Range Organics (DRO) (GC)**

Analyte	Result	Qualifier	RL	Unit	D	Prepared	Analyzed	Dil Fac
Gasoline Range Organics (GRO)-C6-C10	<50.1	U	50.1	mg/Kg		02/26/26 15:37	02/27/26 14:03	1
Diesel Range Organics (Over C10-C28)	<50.1	U	50.1	mg/Kg		02/26/26 15:37	02/27/26 14:03	1
Oil Range Organics (Over C28-C36)	<50.1	U	50.1	mg/Kg		02/26/26 15:37	02/27/26 14:03	1
Surrogate	%Recovery	Qualifier	Limits			Prepared	Analyzed	Dil Fac
1-Chlorooctane (Surr)	91		70 - 130			02/26/26 15:37	02/27/26 14:03	1
o-Terphenyl (Surr)	97		70 - 130			02/26/26 15:37	02/27/26 14:03	1

**Method: EPA 300.0 - Anions, Ion Chromatography - Soluble**

Analyte	Result	Qualifier	RL	Unit	D	Prepared	Analyzed	Dil Fac
Chloride	<10.0	U	10.0	mg/Kg			02/27/26 10:38	1

**Client Sample ID: FL69**

**Lab Sample ID: 880-68859-69**

Date Collected: 02/25/26 09:14

Matrix: Solid

Date Received: 02/26/26 15:36

Sample Depth: 3

**Method: SW846 8021B - Volatile Organic Compounds (GC)**

Analyte	Result	Qualifier	RL	Unit	D	Prepared	Analyzed	Dil Fac
Benzene	<0.00199	U	0.00199	mg/Kg		02/27/26 09:43	02/27/26 13:29	1
Toluene	<0.00199	U	0.00199	mg/Kg		02/27/26 09:43	02/27/26 13:29	1
Ethylbenzene	<0.00199	U	0.00199	mg/Kg		02/27/26 09:43	02/27/26 13:29	1
m,p-Xylenes	<0.00398	U	0.00398	mg/Kg		02/27/26 09:43	02/27/26 13:29	1
o-Xylene	<0.00199	U	0.00199	mg/Kg		02/27/26 09:43	02/27/26 13:29	1
Xylenes, Total	<0.00398	U	0.00398	mg/Kg		02/27/26 09:43	02/27/26 13:29	1
Surrogate	%Recovery	Qualifier	Limits			Prepared	Analyzed	Dil Fac
4-Bromofluorobenzene (Surr)	96		70 - 130			02/27/26 09:43	02/27/26 13:29	1
1,4-Difluorobenzene (Surr)	97		70 - 130			02/27/26 09:43	02/27/26 13:29	1

**Method: TAL SOP Total BTEX - Total BTEX Calculation**

Analyte	Result	Qualifier	RL	Unit	D	Prepared	Analyzed	Dil Fac
Total BTEX	<0.00398	U	0.00398	mg/Kg			02/27/26 13:29	1

**Method: SW846 8015 NM - Diesel Range Organics (DRO) (GC)**

Analyte	Result	Qualifier	RL	Unit	D	Prepared	Analyzed	Dil Fac
Total TPH	<50.0	U	50.0	mg/Kg			02/27/26 00:28	1

**Method: SW846 8015B NM - Diesel Range Organics (DRO) (GC)**

Analyte	Result	Qualifier	RL	Unit	D	Prepared	Analyzed	Dil Fac
Gasoline Range Organics (GRO)-C6-C10	<50.0	U	50.0	mg/Kg		02/26/26 15:37	02/27/26 00:28	1
Diesel Range Organics (Over C10-C28)	<50.0	U	50.0	mg/Kg		02/26/26 15:37	02/27/26 00:28	1
Oil Range Organics (Over C28-C36)	<50.0	U	50.0	mg/Kg		02/26/26 15:37	02/27/26 00:28	1
Surrogate	%Recovery	Qualifier	Limits			Prepared	Analyzed	Dil Fac
1-Chlorooctane (Surr)	92		70 - 130			02/26/26 15:37	02/27/26 00:28	1
o-Terphenyl (Surr)	102		70 - 130			02/26/26 15:37	02/27/26 00:28	1

Eurofins Midland

### Client Sample Results

Client: Hungry Horse LLC  
 Project/Site: Van Doo Dah 28-33

Job ID: 880-68859-1

**Client Sample ID: FL69**

**Lab Sample ID: 880-68859-69**

Date Collected: 02/25/26 09:14  
 Date Received: 02/26/26 15:36  
 Sample Depth: 3

Matrix: Solid

**Method: EPA 300.0 - Anions, Ion Chromatography - Soluble**

Analyte	Result	Qualifier	RL	Unit	D	Prepared	Analyzed	Dil Fac
Chloride	<10.0	U	10.0	mg/Kg			02/27/26 10:44	1

**Client Sample ID: FL70**

**Lab Sample ID: 880-68859-70**

Date Collected: 02/25/26 09:15  
 Date Received: 02/26/26 15:36  
 Sample Depth: 3

Matrix: Solid

**Method: SW846 8021B - Volatile Organic Compounds (GC)**

Analyte	Result	Qualifier	RL	Unit	D	Prepared	Analyzed	Dil Fac
Benzene	<0.00198	U	0.00198	mg/Kg		02/27/26 09:43	02/27/26 13:50	1
Toluene	<0.00198	U	0.00198	mg/Kg		02/27/26 09:43	02/27/26 13:50	1
Ethylbenzene	<0.00198	U	0.00198	mg/Kg		02/27/26 09:43	02/27/26 13:50	1
m,p-Xylenes	<0.00396	U	0.00396	mg/Kg		02/27/26 09:43	02/27/26 13:50	1
o-Xylene	<0.00198	U	0.00198	mg/Kg		02/27/26 09:43	02/27/26 13:50	1
Xylenes, Total	<0.00396	U	0.00396	mg/Kg		02/27/26 09:43	02/27/26 13:50	1
Surrogate	%Recovery	Qualifier	Limits			Prepared	Analyzed	Dil Fac
4-Bromofluorobenzene (Surr)	96		70 - 130			02/27/26 09:43	02/27/26 13:50	1
1,4-Difluorobenzene (Surr)	97		70 - 130			02/27/26 09:43	02/27/26 13:50	1

**Method: TAL SOP Total BTEX - Total BTEX Calculation**

Analyte	Result	Qualifier	RL	Unit	D	Prepared	Analyzed	Dil Fac
Total BTEX	<0.00396	U	0.00396	mg/Kg			02/27/26 13:50	1

**Method: SW846 8015 NM - Diesel Range Organics (DRO) (GC)**

Analyte	Result	Qualifier	RL	Unit	D	Prepared	Analyzed	Dil Fac
Total TPH	<49.9	U	49.9	mg/Kg			02/27/26 01:10	1

**Method: SW846 8015B NM - Diesel Range Organics (DRO) (GC)**

Analyte	Result	Qualifier	RL	Unit	D	Prepared	Analyzed	Dil Fac
Gasoline Range Organics (GRO)-C6-C10	<49.9	U	49.9	mg/Kg		02/26/26 15:37	02/27/26 01:10	1
Diesel Range Organics (Over C10-C28)	<49.9	U	49.9	mg/Kg		02/26/26 15:37	02/27/26 01:10	1
Oil Range Organics (Over C28-C36)	<49.9	U	49.9	mg/Kg		02/26/26 15:37	02/27/26 01:10	1
Surrogate	%Recovery	Qualifier	Limits			Prepared	Analyzed	Dil Fac
1-Chlorooctane (Surr)	83		70 - 130			02/26/26 15:37	02/27/26 01:10	1
o-Terphenyl (Surr)	93		70 - 130			02/26/26 15:37	02/27/26 01:10	1

**Method: EPA 300.0 - Anions, Ion Chromatography - Soluble**

Analyte	Result	Qualifier	RL	Unit	D	Prepared	Analyzed	Dil Fac
Chloride	<9.90	U	9.90	mg/Kg			02/27/26 10:49	1

### Client Sample Results

Client: Hungry Horse LLC  
 Project/Site: Van Doo Dah 28-33

Job ID: 880-68859-1

**Client Sample ID: FL71**

**Lab Sample ID: 880-68859-71**

Date Collected: 02/25/26 09:16

Matrix: Solid

Date Received: 02/26/26 15:36

Sample Depth: 3

**Method: SW846 8021B - Volatile Organic Compounds (GC)**

Analyte	Result	Qualifier	RL	Unit	D	Prepared	Analyzed	Dil Fac
Benzene	<0.00200	U	0.00200	mg/Kg		02/27/26 09:48	02/27/26 10:54	1
Toluene	<0.00200	U	0.00200	mg/Kg		02/27/26 09:48	02/27/26 10:54	1
Ethylbenzene	<0.00200	U	0.00200	mg/Kg		02/27/26 09:48	02/27/26 10:54	1
m,p-Xylenes	<0.00399	U	0.00399	mg/Kg		02/27/26 09:48	02/27/26 10:54	1
o-Xylene	<0.00200	U	0.00200	mg/Kg		02/27/26 09:48	02/27/26 10:54	1
Xylenes, Total	<0.00399	U	0.00399	mg/Kg		02/27/26 09:48	02/27/26 10:54	1

Surrogate	%Recovery	Qualifier	Limits	Prepared	Analyzed	Dil Fac
4-Bromofluorobenzene (Surr)	109		70 - 130	02/27/26 09:48	02/27/26 10:54	1
1,4-Difluorobenzene (Surr)	101		70 - 130	02/27/26 09:48	02/27/26 10:54	1

**Method: TAL SOP Total BTEX - Total BTEX Calculation**

Analyte	Result	Qualifier	RL	Unit	D	Prepared	Analyzed	Dil Fac
Total BTEX	<0.00399	U	0.00399	mg/Kg			02/27/26 10:54	1

**Method: SW846 8015 NM - Diesel Range Organics (DRO) (GC)**

Analyte	Result	Qualifier	RL	Unit	D	Prepared	Analyzed	Dil Fac
Total TPH	<50.0	U	50.0	mg/Kg			02/27/26 01:25	1

**Method: SW846 8015B NM - Diesel Range Organics (DRO) (GC)**

Analyte	Result	Qualifier	RL	Unit	D	Prepared	Analyzed	Dil Fac
Gasoline Range Organics (GRO)-C6-C10	<50.0	U	50.0	mg/Kg		02/26/26 15:37	02/27/26 01:25	1
Diesel Range Organics (Over C10-C28)	<50.0	U	50.0	mg/Kg		02/26/26 15:37	02/27/26 01:25	1
Oil Range Organics (Over C28-C36)	<50.0	U	50.0	mg/Kg		02/26/26 15:37	02/27/26 01:25	1

Surrogate	%Recovery	Qualifier	Limits	Prepared	Analyzed	Dil Fac
1-Chlorooctane (Surr)	79		70 - 130	02/26/26 15:37	02/27/26 01:25	1
o-Terphenyl (Surr)	86		70 - 130	02/26/26 15:37	02/27/26 01:25	1

**Method: EPA 300.0 - Anions, Ion Chromatography - Soluble**

Analyte	Result	Qualifier	RL	Unit	D	Prepared	Analyzed	Dil Fac
Chloride	11.3		9.92	mg/Kg			02/27/26 10:54	1

**Client Sample ID: FL72**

**Lab Sample ID: 880-68859-72**

Date Collected: 02/25/26 09:17

Matrix: Solid

Date Received: 02/26/26 15:36

Sample Depth: 3

**Method: SW846 8021B - Volatile Organic Compounds (GC)**

Analyte	Result	Qualifier	RL	Unit	D	Prepared	Analyzed	Dil Fac
Benzene	<0.00201	U	0.00201	mg/Kg		02/27/26 09:48	02/27/26 11:15	1
Toluene	<0.00201	U	0.00201	mg/Kg		02/27/26 09:48	02/27/26 11:15	1
Ethylbenzene	<0.00201	U	0.00201	mg/Kg		02/27/26 09:48	02/27/26 11:15	1
m,p-Xylenes	<0.00402	U	0.00402	mg/Kg		02/27/26 09:48	02/27/26 11:15	1
o-Xylene	<0.00201	U	0.00201	mg/Kg		02/27/26 09:48	02/27/26 11:15	1
Xylenes, Total	<0.00402	U	0.00402	mg/Kg		02/27/26 09:48	02/27/26 11:15	1

Surrogate	%Recovery	Qualifier	Limits	Prepared	Analyzed	Dil Fac
4-Bromofluorobenzene (Surr)	31	S1-	70 - 130	02/27/26 09:48	02/27/26 11:15	1

Eurofins Midland

### Client Sample Results

Client: Hungry Horse LLC  
 Project/Site: Van Doo Dah 28-33

Job ID: 880-68859-1

**Client Sample ID: FL72**

**Lab Sample ID: 880-68859-72**

Date Collected: 02/25/26 09:17

Matrix: Solid

Date Received: 02/26/26 15:36

Sample Depth: 3

**Method: SW846 8021B - Volatile Organic Compounds (GC) (Continued)**

Surrogate	%Recovery	Qualifier	Limits	Prepared	Analyzed	Dil Fac
1,4-Difluorobenzene (Surr)	101		70 - 130	02/27/26 09:48	02/27/26 11:15	1

**Method: TAL SOP Total BTEX - Total BTEX Calculation**

Analyte	Result	Qualifier	RL	Unit	D	Prepared	Analyzed	Dil Fac
Total BTEX	<0.00402	U	0.00402	mg/Kg			02/27/26 11:15	1

**Method: SW846 8015 NM - Diesel Range Organics (DRO) (GC)**

Analyte	Result	Qualifier	RL	Unit	D	Prepared	Analyzed	Dil Fac
Total TPH	<49.9	U	49.9	mg/Kg			02/27/26 01:38	1

**Method: SW846 8015B NM - Diesel Range Organics (DRO) (GC)**

Analyte	Result	Qualifier	RL	Unit	D	Prepared	Analyzed	Dil Fac
Gasoline Range Organics (GRO)-C6-C10	<49.9	U	49.9	mg/Kg		02/26/26 15:37	02/27/26 01:38	1
Diesel Range Organics (Over C10-C28)	<49.9	U	49.9	mg/Kg		02/26/26 15:37	02/27/26 01:38	1
Oil Range Organics (Over C28-C36)	<49.9	U	49.9	mg/Kg		02/26/26 15:37	02/27/26 01:38	1

Surrogate	%Recovery	Qualifier	Limits	Prepared	Analyzed	Dil Fac
1-Chlorooctane (Surr)	85		70 - 130	02/26/26 15:37	02/27/26 01:38	1
o-Terphenyl (Surr)	92		70 - 130	02/26/26 15:37	02/27/26 01:38	1

**Method: EPA 300.0 - Anions, Ion Chromatography - Soluble**

Analyte	Result	Qualifier	RL	Unit	D	Prepared	Analyzed	Dil Fac
Chloride	<10.1	U	10.1	mg/Kg			02/27/26 11:10	1

**Client Sample ID: FL73**

**Lab Sample ID: 880-68859-73**

Date Collected: 02/25/26 09:18

Matrix: Solid

Date Received: 02/26/26 15:36

Sample Depth: 3

**Method: SW846 8021B - Volatile Organic Compounds (GC)**

Analyte	Result	Qualifier	RL	Unit	D	Prepared	Analyzed	Dil Fac
Benzene	<0.00202	U	0.00202	mg/Kg		02/27/26 09:48	02/27/26 11:35	1
Toluene	<0.00202	U	0.00202	mg/Kg		02/27/26 09:48	02/27/26 11:35	1
Ethylbenzene	<0.00202	U	0.00202	mg/Kg		02/27/26 09:48	02/27/26 11:35	1
m,p-Xylenes	<0.00404	U	0.00404	mg/Kg		02/27/26 09:48	02/27/26 11:35	1
o-Xylene	<0.00202	U	0.00202	mg/Kg		02/27/26 09:48	02/27/26 11:35	1
Xylenes, Total	<0.00404	U	0.00404	mg/Kg		02/27/26 09:48	02/27/26 11:35	1

Surrogate	%Recovery	Qualifier	Limits	Prepared	Analyzed	Dil Fac
4-Bromofluorobenzene (Surr)	85		70 - 130	02/27/26 09:48	02/27/26 11:35	1
1,4-Difluorobenzene (Surr)	89		70 - 130	02/27/26 09:48	02/27/26 11:35	1

**Method: TAL SOP Total BTEX - Total BTEX Calculation**

Analyte	Result	Qualifier	RL	Unit	D	Prepared	Analyzed	Dil Fac
Total BTEX	<0.00404	U	0.00404	mg/Kg			02/27/26 11:35	1

**Method: SW846 8015 NM - Diesel Range Organics (DRO) (GC)**

Analyte	Result	Qualifier	RL	Unit	D	Prepared	Analyzed	Dil Fac
Total TPH	<49.9	U	49.9	mg/Kg			02/27/26 01:53	1

Eurofins Midland

### Client Sample Results

Client: Hungry Horse LLC  
 Project/Site: Van Doo Dah 28-33

Job ID: 880-68859-1

**Client Sample ID: FL73**

**Lab Sample ID: 880-68859-73**

Date Collected: 02/25/26 09:18

Matrix: Solid

Date Received: 02/26/26 15:36

Sample Depth: 3

**Method: SW846 8015B NM - Diesel Range Organics (DRO) (GC)**

Analyte	Result	Qualifier	RL	Unit	D	Prepared	Analyzed	Dil Fac
Gasoline Range Organics (GRO)-C6-C10	<49.9	U	49.9	mg/Kg		02/26/26 15:37	02/27/26 01:53	1
Diesel Range Organics (Over C10-C28)	<49.9	U	49.9	mg/Kg		02/26/26 15:37	02/27/26 01:53	1
Oil Range Organics (Over C28-C36)	<49.9	U	49.9	mg/Kg		02/26/26 15:37	02/27/26 01:53	1
Surrogate	%Recovery	Qualifier	Limits			Prepared	Analyzed	Dil Fac
1-Chlorooctane (Surr)	83		70 - 130			02/26/26 15:37	02/27/26 01:53	1
o-Terphenyl (Surr)	89		70 - 130			02/26/26 15:37	02/27/26 01:53	1

**Method: EPA 300.0 - Anions, Ion Chromatography - Soluble**

Analyte	Result	Qualifier	RL	Unit	D	Prepared	Analyzed	Dil Fac
Chloride	<9.94	U	9.94	mg/Kg			02/27/26 11:16	1

**Client Sample ID: FL74**

**Lab Sample ID: 880-68859-74**

Date Collected: 02/25/26 09:19

Matrix: Solid

Date Received: 02/26/26 15:36

Sample Depth: 3

**Method: SW846 8021B - Volatile Organic Compounds (GC)**

Analyte	Result	Qualifier	RL	Unit	D	Prepared	Analyzed	Dil Fac
Benzene	<0.00199	U	0.00199	mg/Kg		02/27/26 09:48	02/27/26 11:56	1
Toluene	<0.00199	U	0.00199	mg/Kg		02/27/26 09:48	02/27/26 11:56	1
Ethylbenzene	<0.00199	U	0.00199	mg/Kg		02/27/26 09:48	02/27/26 11:56	1
m,p-Xylenes	<0.00398	U	0.00398	mg/Kg		02/27/26 09:48	02/27/26 11:56	1
o-Xylene	<0.00199	U	0.00199	mg/Kg		02/27/26 09:48	02/27/26 11:56	1
Xylenes, Total	<0.00398	U	0.00398	mg/Kg		02/27/26 09:48	02/27/26 11:56	1
Surrogate	%Recovery	Qualifier	Limits			Prepared	Analyzed	Dil Fac
4-Bromofluorobenzene (Surr)	110		70 - 130			02/27/26 09:48	02/27/26 11:56	1
1,4-Difluorobenzene (Surr)	97		70 - 130			02/27/26 09:48	02/27/26 11:56	1

**Method: TAL SOP Total BTEX - Total BTEX Calculation**

Analyte	Result	Qualifier	RL	Unit	D	Prepared	Analyzed	Dil Fac
Total BTEX	<0.00398	U	0.00398	mg/Kg			02/27/26 11:56	1

**Method: SW846 8015 NM - Diesel Range Organics (DRO) (GC)**

Analyte	Result	Qualifier	RL	Unit	D	Prepared	Analyzed	Dil Fac
Total TPH	<50.0	U	50.0	mg/Kg			02/27/26 02:07	1

**Method: SW846 8015B NM - Diesel Range Organics (DRO) (GC)**

Analyte	Result	Qualifier	RL	Unit	D	Prepared	Analyzed	Dil Fac
Gasoline Range Organics (GRO)-C6-C10	<50.0	U	50.0	mg/Kg		02/26/26 15:37	02/27/26 02:07	1
Diesel Range Organics (Over C10-C28)	<50.0	U	50.0	mg/Kg		02/26/26 15:37	02/27/26 02:07	1
Oil Range Organics (Over C28-C36)	<50.0	U	50.0	mg/Kg		02/26/26 15:37	02/27/26 02:07	1
Surrogate	%Recovery	Qualifier	Limits			Prepared	Analyzed	Dil Fac
1-Chlorooctane (Surr)	83		70 - 130			02/26/26 15:37	02/27/26 02:07	1
o-Terphenyl (Surr)	90		70 - 130			02/26/26 15:37	02/27/26 02:07	1

Eurofins Midland

### Client Sample Results

Client: Hungry Horse LLC  
 Project/Site: Van Doo Dah 28-33

Job ID: 880-68859-1

**Client Sample ID: FL74**

**Lab Sample ID: 880-68859-74**

Date Collected: 02/25/26 09:19  
 Date Received: 02/26/26 15:36  
 Sample Depth: 3

Matrix: Solid

**Method: EPA 300.0 - Anions, Ion Chromatography - Soluble**

Analyte	Result	Qualifier	RL	Unit	D	Prepared	Analyzed	Dil Fac
Chloride	<9.96	U	9.96	mg/Kg			02/27/26 11:32	1

**Client Sample ID: FL75**

**Lab Sample ID: 880-68859-75**

Date Collected: 02/25/26 09:20  
 Date Received: 02/26/26 15:36  
 Sample Depth: 3

Matrix: Solid

**Method: SW846 8021B - Volatile Organic Compounds (GC)**

Analyte	Result	Qualifier	RL	Unit	D	Prepared	Analyzed	Dil Fac
Benzene	<0.00198	U	0.00198	mg/Kg		02/27/26 09:48	02/27/26 12:16	1
Toluene	<0.00198	U	0.00198	mg/Kg		02/27/26 09:48	02/27/26 12:16	1
Ethylbenzene	<0.00198	U	0.00198	mg/Kg		02/27/26 09:48	02/27/26 12:16	1
m,p-Xylenes	<0.00396	U	0.00396	mg/Kg		02/27/26 09:48	02/27/26 12:16	1
o-Xylene	<0.00198	U	0.00198	mg/Kg		02/27/26 09:48	02/27/26 12:16	1
Xylenes, Total	<0.00396	U	0.00396	mg/Kg		02/27/26 09:48	02/27/26 12:16	1
<b>Surrogate</b>	<b>%Recovery</b>	<b>Qualifier</b>	<b>Limits</b>			<b>Prepared</b>	<b>Analyzed</b>	<b>Dil Fac</b>
4-Bromofluorobenzene (Surr)	75		70 - 130			02/27/26 09:48	02/27/26 12:16	1
1,4-Difluorobenzene (Surr)	105		70 - 130			02/27/26 09:48	02/27/26 12:16	1

**Method: TAL SOP Total BTEX - Total BTEX Calculation**

Analyte	Result	Qualifier	RL	Unit	D	Prepared	Analyzed	Dil Fac
Total BTEX	<0.00396	U	0.00396	mg/Kg			02/27/26 12:16	1

**Method: SW846 8015 NM - Diesel Range Organics (DRO) (GC)**

Analyte	Result	Qualifier	RL	Unit	D	Prepared	Analyzed	Dil Fac
Total TPH	<49.8	U	49.8	mg/Kg			02/27/26 02:21	1

**Method: SW846 8015B NM - Diesel Range Organics (DRO) (GC)**

Analyte	Result	Qualifier	RL	Unit	D	Prepared	Analyzed	Dil Fac
Gasoline Range Organics (GRO)-C6-C10	<49.8	U	49.8	mg/Kg		02/26/26 15:37	02/27/26 02:21	1
Diesel Range Organics (Over C10-C28)	<49.8	U	49.8	mg/Kg		02/26/26 15:37	02/27/26 02:21	1
Oil Range Organics (Over C28-C36)	<49.8	U	49.8	mg/Kg		02/26/26 15:37	02/27/26 02:21	1
<b>Surrogate</b>	<b>%Recovery</b>	<b>Qualifier</b>	<b>Limits</b>			<b>Prepared</b>	<b>Analyzed</b>	<b>Dil Fac</b>
1-Chlorooctane (Surr)	83		70 - 130			02/26/26 15:37	02/27/26 02:21	1
o-Terphenyl (Surr)	88		70 - 130			02/26/26 15:37	02/27/26 02:21	1

**Method: EPA 300.0 - Anions, Ion Chromatography - Soluble**

Analyte	Result	Qualifier	RL	Unit	D	Prepared	Analyzed	Dil Fac
Chloride	13.0		9.92	mg/Kg			02/27/26 11:37	1

### Client Sample Results

Client: Hungry Horse LLC  
 Project/Site: Van Doo Dah 28-33

Job ID: 880-68859-1

**Client Sample ID: FL76**

**Lab Sample ID: 880-68859-76**

Date Collected: 02/25/26 09:21

Matrix: Solid

Date Received: 02/26/26 15:36

Sample Depth: 3

**Method: SW846 8021B - Volatile Organic Compounds (GC)**

Analyte	Result	Qualifier	RL	Unit	D	Prepared	Analyzed	Dil Fac
Benzene	<0.00200	U	0.00200	mg/Kg		02/27/26 09:48	02/27/26 12:36	1
Toluene	<0.00200	U	0.00200	mg/Kg		02/27/26 09:48	02/27/26 12:36	1
Ethylbenzene	<0.00200	U	0.00200	mg/Kg		02/27/26 09:48	02/27/26 12:36	1
m,p-Xylenes	<0.00400	U	0.00400	mg/Kg		02/27/26 09:48	02/27/26 12:36	1
o-Xylene	<0.00200	U	0.00200	mg/Kg		02/27/26 09:48	02/27/26 12:36	1
Xylenes, Total	<0.00400	U	0.00400	mg/Kg		02/27/26 09:48	02/27/26 12:36	1

Surrogate	%Recovery	Qualifier	Limits	Prepared	Analyzed	Dil Fac
4-Bromofluorobenzene (Surr)	105		70 - 130	02/27/26 09:48	02/27/26 12:36	1
1,4-Difluorobenzene (Surr)	95		70 - 130	02/27/26 09:48	02/27/26 12:36	1

**Method: TAL SOP Total BTEX - Total BTEX Calculation**

Analyte	Result	Qualifier	RL	Unit	D	Prepared	Analyzed	Dil Fac
Total BTEX	<0.00400	U	0.00400	mg/Kg			02/27/26 12:36	1

**Method: SW846 8015 NM - Diesel Range Organics (DRO) (GC)**

Analyte	Result	Qualifier	RL	Unit	D	Prepared	Analyzed	Dil Fac
Total TPH	<49.8	U	49.8	mg/Kg			02/27/26 02:34	1

**Method: SW846 8015B NM - Diesel Range Organics (DRO) (GC)**

Analyte	Result	Qualifier	RL	Unit	D	Prepared	Analyzed	Dil Fac
Gasoline Range Organics (GRO)-C6-C10	<49.8	U	49.8	mg/Kg		02/26/26 15:37	02/27/26 02:34	1
Diesel Range Organics (Over C10-C28)	<49.8	U	49.8	mg/Kg		02/26/26 15:37	02/27/26 02:34	1
Oil Range Organics (Over C28-C36)	<49.8	U	49.8	mg/Kg		02/26/26 15:37	02/27/26 02:34	1

Surrogate	%Recovery	Qualifier	Limits	Prepared	Analyzed	Dil Fac
1-Chlorooctane (Surr)	81		70 - 130	02/26/26 15:37	02/27/26 02:34	1
o-Terphenyl (Surr)	88		70 - 130	02/26/26 15:37	02/27/26 02:34	1

**Method: EPA 300.0 - Anions, Ion Chromatography - Soluble**

Analyte	Result	Qualifier	RL	Unit	D	Prepared	Analyzed	Dil Fac
Chloride	11.6		9.98	mg/Kg			02/27/26 11:42	1

**Client Sample ID: FL77**

**Lab Sample ID: 880-68859-77**

Date Collected: 02/25/26 09:22

Matrix: Solid

Date Received: 02/26/26 15:36

Sample Depth: 3

**Method: SW846 8021B - Volatile Organic Compounds (GC)**

Analyte	Result	Qualifier	RL	Unit	D	Prepared	Analyzed	Dil Fac
Benzene	<0.00201	U	0.00201	mg/Kg		02/27/26 09:48	02/27/26 12:57	1
Toluene	<0.00201	U	0.00201	mg/Kg		02/27/26 09:48	02/27/26 12:57	1
Ethylbenzene	<0.00201	U	0.00201	mg/Kg		02/27/26 09:48	02/27/26 12:57	1
m,p-Xylenes	<0.00402	U	0.00402	mg/Kg		02/27/26 09:48	02/27/26 12:57	1
o-Xylene	<0.00201	U	0.00201	mg/Kg		02/27/26 09:48	02/27/26 12:57	1
Xylenes, Total	<0.00402	U	0.00402	mg/Kg		02/27/26 09:48	02/27/26 12:57	1

Surrogate	%Recovery	Qualifier	Limits	Prepared	Analyzed	Dil Fac
4-Bromofluorobenzene (Surr)	86		70 - 130	02/27/26 09:48	02/27/26 12:57	1

Eurofins Midland

### Client Sample Results

Client: Hungry Horse LLC  
 Project/Site: Van Doo Dah 28-33

Job ID: 880-68859-1

**Client Sample ID: FL77**

**Lab Sample ID: 880-68859-77**

Date Collected: 02/25/26 09:22

Matrix: Solid

Date Received: 02/26/26 15:36

Sample Depth: 3

**Method: SW846 8021B - Volatile Organic Compounds (GC) (Continued)**

Surrogate	%Recovery	Qualifier	Limits	Prepared	Analyzed	Dil Fac
1,4-Difluorobenzene (Surr)	70		70 - 130	02/27/26 09:48	02/27/26 12:57	1

**Method: TAL SOP Total BTEX - Total BTEX Calculation**

Analyte	Result	Qualifier	RL	Unit	D	Prepared	Analyzed	Dil Fac
Total BTEX	<0.00402	U	0.00402	mg/Kg			02/27/26 12:57	1

**Method: SW846 8015 NM - Diesel Range Organics (DRO) (GC)**

Analyte	Result	Qualifier	RL	Unit	D	Prepared	Analyzed	Dil Fac
Total TPH	<50.0	U	50.0	mg/Kg			02/27/26 02:48	1

**Method: SW846 8015B NM - Diesel Range Organics (DRO) (GC)**

Analyte	Result	Qualifier	RL	Unit	D	Prepared	Analyzed	Dil Fac
Gasoline Range Organics (GRO)-C6-C10	<50.0	U	50.0	mg/Kg		02/26/26 15:37	02/27/26 02:48	1
Diesel Range Organics (Over C10-C28)	<50.0	U	50.0	mg/Kg		02/26/26 15:37	02/27/26 02:48	1
Oil Range Organics (Over C28-C36)	<50.0	U	50.0	mg/Kg		02/26/26 15:37	02/27/26 02:48	1

Surrogate	%Recovery	Qualifier	Limits	Prepared	Analyzed	Dil Fac
1-Chlorooctane (Surr)	82		70 - 130	02/26/26 15:37	02/27/26 02:48	1
o-Terphenyl (Surr)	87		70 - 130	02/26/26 15:37	02/27/26 02:48	1

**Method: EPA 300.0 - Anions, Ion Chromatography - Soluble**

Analyte	Result	Qualifier	RL	Unit	D	Prepared	Analyzed	Dil Fac
Chloride	<9.94	U	9.94	mg/Kg			02/27/26 11:48	1

**Client Sample ID: FL78**

**Lab Sample ID: 880-68859-78**

Date Collected: 02/25/26 09:23

Matrix: Solid

Date Received: 02/26/26 15:36

Sample Depth: 3

**Method: SW846 8021B - Volatile Organic Compounds (GC)**

Analyte	Result	Qualifier	RL	Unit	D	Prepared	Analyzed	Dil Fac
Benzene	<0.00202	U	0.00202	mg/Kg		02/27/26 09:48	02/27/26 13:17	1
Toluene	<0.00202	U	0.00202	mg/Kg		02/27/26 09:48	02/27/26 13:17	1
Ethylbenzene	<0.00202	U	0.00202	mg/Kg		02/27/26 09:48	02/27/26 13:17	1
m,p-Xylenes	<0.00404	U	0.00404	mg/Kg		02/27/26 09:48	02/27/26 13:17	1
o-Xylene	<0.00202	U	0.00202	mg/Kg		02/27/26 09:48	02/27/26 13:17	1
Xylenes, Total	<0.00404	U	0.00404	mg/Kg		02/27/26 09:48	02/27/26 13:17	1

Surrogate	%Recovery	Qualifier	Limits	Prepared	Analyzed	Dil Fac
4-Bromofluorobenzene (Surr)	107		70 - 130	02/27/26 09:48	02/27/26 13:17	1
1,4-Difluorobenzene (Surr)	97		70 - 130	02/27/26 09:48	02/27/26 13:17	1

**Method: TAL SOP Total BTEX - Total BTEX Calculation**

Analyte	Result	Qualifier	RL	Unit	D	Prepared	Analyzed	Dil Fac
Total BTEX	<0.00404	U	0.00404	mg/Kg			02/27/26 13:17	1

**Method: SW846 8015 NM - Diesel Range Organics (DRO) (GC)**

Analyte	Result	Qualifier	RL	Unit	D	Prepared	Analyzed	Dil Fac
Total TPH	174		49.8	mg/Kg			02/27/26 03:02	1

Eurofins Midland

### Client Sample Results

Client: Hungry Horse LLC  
 Project/Site: Van Doo Dah 28-33

Job ID: 880-68859-1

**Client Sample ID: FL78**

**Lab Sample ID: 880-68859-78**

Date Collected: 02/25/26 09:23

Matrix: Solid

Date Received: 02/26/26 15:36

Sample Depth: 3

**Method: SW846 8015B NM - Diesel Range Organics (DRO) (GC)**

Analyte	Result	Qualifier	RL	Unit	D	Prepared	Analyzed	Dil Fac
Gasoline Range Organics (GRO)-C6-C10	<49.8	U	49.8	mg/Kg		02/26/26 15:37	02/27/26 03:02	1
<b>Diesel Range Organics (Over C10-C28)</b>	<b>73.1</b>		49.8	mg/Kg		02/26/26 15:37	02/27/26 03:02	1
<b>Oil Range Organics (Over C28-C36)</b>	<b>101</b>		49.8	mg/Kg		02/26/26 15:37	02/27/26 03:02	1
Surrogate	%Recovery	Qualifier	Limits			Prepared	Analyzed	Dil Fac
1-Chlorooctane (Surr)	85		70 - 130			02/26/26 15:37	02/27/26 03:02	1
o-Terphenyl (Surr)	89		70 - 130			02/26/26 15:37	02/27/26 03:02	1

**Method: EPA 300.0 - Anions, Ion Chromatography - Soluble**

Analyte	Result	Qualifier	RL	Unit	D	Prepared	Analyzed	Dil Fac
Chloride	<10.0	U	10.0	mg/Kg			02/27/26 11:53	1

**Client Sample ID: FL79**

**Lab Sample ID: 880-68859-79**

Date Collected: 02/25/26 09:24

Matrix: Solid

Date Received: 02/26/26 15:36

Sample Depth: 3

**Method: SW846 8021B - Volatile Organic Compounds (GC)**

Analyte	Result	Qualifier	RL	Unit	D	Prepared	Analyzed	Dil Fac
Benzene	<0.00199	U	0.00199	mg/Kg		02/27/26 09:48	02/27/26 13:38	1
Toluene	<0.00199	U	0.00199	mg/Kg		02/27/26 09:48	02/27/26 13:38	1
Ethylbenzene	<0.00199	U	0.00199	mg/Kg		02/27/26 09:48	02/27/26 13:38	1
m,p-Xylenes	<0.00398	U	0.00398	mg/Kg		02/27/26 09:48	02/27/26 13:38	1
o-Xylene	<0.00199	U	0.00199	mg/Kg		02/27/26 09:48	02/27/26 13:38	1
Xylenes, Total	<0.00398	U	0.00398	mg/Kg		02/27/26 09:48	02/27/26 13:38	1
Surrogate	%Recovery	Qualifier	Limits			Prepared	Analyzed	Dil Fac
4-Bromofluorobenzene (Surr)	91		70 - 130			02/27/26 09:48	02/27/26 13:38	1
1,4-Difluorobenzene (Surr)	79		70 - 130			02/27/26 09:48	02/27/26 13:38	1

**Method: TAL SOP Total BTEX - Total BTEX Calculation**

Analyte	Result	Qualifier	RL	Unit	D	Prepared	Analyzed	Dil Fac
Total BTEX	<0.00398	U	0.00398	mg/Kg			02/27/26 13:38	1

**Method: SW846 8015 NM - Diesel Range Organics (DRO) (GC)**

Analyte	Result	Qualifier	RL	Unit	D	Prepared	Analyzed	Dil Fac
Total TPH	<49.9	U	49.9	mg/Kg			02/27/26 03:30	1

**Method: SW846 8015B NM - Diesel Range Organics (DRO) (GC)**

Analyte	Result	Qualifier	RL	Unit	D	Prepared	Analyzed	Dil Fac
Gasoline Range Organics (GRO)-C6-C10	<49.9	U	49.9	mg/Kg		02/26/26 15:37	02/27/26 03:30	1
Diesel Range Organics (Over C10-C28)	<49.9	U	49.9	mg/Kg		02/26/26 15:37	02/27/26 03:30	1
Oil Range Organics (Over C28-C36)	<49.9	U	49.9	mg/Kg		02/26/26 15:37	02/27/26 03:30	1
Surrogate	%Recovery	Qualifier	Limits			Prepared	Analyzed	Dil Fac
1-Chlorooctane (Surr)	81		70 - 130			02/26/26 15:37	02/27/26 03:30	1
o-Terphenyl (Surr)	86		70 - 130			02/26/26 15:37	02/27/26 03:30	1

Eurofins Midland

### Client Sample Results

Client: Hungry Horse LLC  
 Project/Site: Van Doo Dah 28-33

Job ID: 880-68859-1

**Client Sample ID: FL79**

**Lab Sample ID: 880-68859-79**

Date Collected: 02/25/26 09:24  
 Date Received: 02/26/26 15:36  
 Sample Depth: 3

Matrix: Solid

**Method: EPA 300.0 - Anions, Ion Chromatography - Soluble**

Analyte	Result	Qualifier	RL	Unit	D	Prepared	Analyzed	Dil Fac
Chloride	<10.0	U	10.0	mg/Kg			02/27/26 11:58	1

**Client Sample ID: FL80**

**Lab Sample ID: 880-68859-80**

Date Collected: 02/25/26 09:25  
 Date Received: 02/26/26 15:36  
 Sample Depth: 3

Matrix: Solid

**Method: SW846 8021B - Volatile Organic Compounds (GC)**

Analyte	Result	Qualifier	RL	Unit	D	Prepared	Analyzed	Dil Fac
Benzene	<0.00198	U	0.00198	mg/Kg		02/27/26 09:48	02/27/26 13:58	1
Toluene	<0.00198	U	0.00198	mg/Kg		02/27/26 09:48	02/27/26 13:58	1
Ethylbenzene	<0.00198	U	0.00198	mg/Kg		02/27/26 09:48	02/27/26 13:58	1
m,p-Xylenes	<0.00396	U	0.00396	mg/Kg		02/27/26 09:48	02/27/26 13:58	1
o-Xylene	<0.00198	U	0.00198	mg/Kg		02/27/26 09:48	02/27/26 13:58	1
Xylenes, Total	<0.00396	U	0.00396	mg/Kg		02/27/26 09:48	02/27/26 13:58	1
<b>Surrogate</b>	<b>%Recovery</b>	<b>Qualifier</b>	<b>Limits</b>			<b>Prepared</b>	<b>Analyzed</b>	<b>Dil Fac</b>
4-Bromofluorobenzene (Surr)	90		70 - 130			02/27/26 09:48	02/27/26 13:58	1
1,4-Difluorobenzene (Surr)	100		70 - 130			02/27/26 09:48	02/27/26 13:58	1

**Method: TAL SOP Total BTEX - Total BTEX Calculation**

Analyte	Result	Qualifier	RL	Unit	D	Prepared	Analyzed	Dil Fac
Total BTEX	<0.00396	U	0.00396	mg/Kg			02/27/26 13:58	1

**Method: SW846 8015 NM - Diesel Range Organics (DRO) (GC)**

Analyte	Result	Qualifier	RL	Unit	D	Prepared	Analyzed	Dil Fac
Total TPH	<50.0	U	50.0	mg/Kg			02/27/26 03:44	1

**Method: SW846 8015B NM - Diesel Range Organics (DRO) (GC)**

Analyte	Result	Qualifier	RL	Unit	D	Prepared	Analyzed	Dil Fac
Gasoline Range Organics (GRO)-C6-C10	<50.0	U	50.0	mg/Kg		02/26/26 15:37	02/27/26 03:44	1
Diesel Range Organics (Over C10-C28)	<50.0	U	50.0	mg/Kg		02/26/26 15:37	02/27/26 03:44	1
Oil Range Organics (Over C28-C36)	<50.0	U	50.0	mg/Kg		02/26/26 15:37	02/27/26 03:44	1
<b>Surrogate</b>	<b>%Recovery</b>	<b>Qualifier</b>	<b>Limits</b>			<b>Prepared</b>	<b>Analyzed</b>	<b>Dil Fac</b>
1-Chlorooctane (Surr)	85		70 - 130			02/26/26 15:37	02/27/26 03:44	1
o-Terphenyl (Surr)	93		70 - 130			02/26/26 15:37	02/27/26 03:44	1

**Method: EPA 300.0 - Anions, Ion Chromatography - Soluble**

Analyte	Result	Qualifier	RL	Unit	D	Prepared	Analyzed	Dil Fac
Chloride	<10.0	U	10.0	mg/Kg			02/27/26 12:04	1

### Client Sample Results

Client: Hungry Horse LLC  
 Project/Site: Van Doo Dah 28-33

Job ID: 880-68859-1

**Client Sample ID: FL81**

**Lab Sample ID: 880-68859-81**

Date Collected: 02/25/26 09:26

Matrix: Solid

Date Received: 02/26/26 15:36

Sample Depth: 3

**Method: SW846 8021B - Volatile Organic Compounds (GC)**

Analyte	Result	Qualifier	RL	Unit	D	Prepared	Analyzed	Dil Fac
Benzene	<0.00200	U F1	0.00200	mg/Kg		02/26/26 21:23	02/27/26 10:15	1
Toluene	<0.00200	U	0.00200	mg/Kg		02/26/26 21:23	02/27/26 10:15	1
Ethylbenzene	<0.00200	U	0.00200	mg/Kg		02/26/26 21:23	02/27/26 10:15	1
m,p-Xylenes	<0.00399	U	0.00399	mg/Kg		02/26/26 21:23	02/27/26 10:15	1
o-Xylene	<0.00200	U	0.00200	mg/Kg		02/26/26 21:23	02/27/26 10:15	1
Xylenes, Total	<0.00399	U	0.00399	mg/Kg		02/26/26 21:23	02/27/26 10:15	1

Surrogate	%Recovery	Qualifier	Limits	Prepared	Analyzed	Dil Fac
4-Bromofluorobenzene (Surr)	104		70 - 130	02/26/26 21:23	02/27/26 10:15	1
1,4-Difluorobenzene (Surr)	111		70 - 130	02/26/26 21:23	02/27/26 10:15	1

**Method: TAL SOP Total BTEX - Total BTEX Calculation**

Analyte	Result	Qualifier	RL	Unit	D	Prepared	Analyzed	Dil Fac
Total BTEX	<0.00399	U	0.00399	mg/Kg			02/27/26 10:15	1

**Method: SW846 8015 NM - Diesel Range Organics (DRO) (GC)**

Analyte	Result	Qualifier	RL	Unit	D	Prepared	Analyzed	Dil Fac
Total TPH	<50.0	U	50.0	mg/Kg			02/27/26 03:58	1

**Method: SW846 8015B NM - Diesel Range Organics (DRO) (GC)**

Analyte	Result	Qualifier	RL	Unit	D	Prepared	Analyzed	Dil Fac
Gasoline Range Organics (GRO)-C6-C10	<50.0	U	50.0	mg/Kg		02/26/26 15:37	02/27/26 03:58	1
Diesel Range Organics (Over C10-C28)	<50.0	U	50.0	mg/Kg		02/26/26 15:37	02/27/26 03:58	1
Oil Range Organics (Over C28-C36)	<50.0	U	50.0	mg/Kg		02/26/26 15:37	02/27/26 03:58	1

Surrogate	%Recovery	Qualifier	Limits	Prepared	Analyzed	Dil Fac
1-Chlorooctane (Surr)	86		70 - 130	02/26/26 15:37	02/27/26 03:58	1
o-Terphenyl (Surr)	92		70 - 130	02/26/26 15:37	02/27/26 03:58	1

**Method: EPA 300.0 - Anions, Ion Chromatography - Soluble**

Analyte	Result	Qualifier	RL	Unit	D	Prepared	Analyzed	Dil Fac
Chloride	<9.92	U	9.92	mg/Kg			02/27/26 08:21	1

**Client Sample ID: FL82**

**Lab Sample ID: 880-68859-82**

Date Collected: 02/25/26 09:27

Matrix: Solid

Date Received: 02/26/26 15:36

Sample Depth: 3

**Method: SW846 8021B - Volatile Organic Compounds (GC)**

Analyte	Result	Qualifier	RL	Unit	D	Prepared	Analyzed	Dil Fac
Benzene	<0.00201	U	0.00201	mg/Kg		02/26/26 21:23	02/27/26 10:36	1
Toluene	<0.00201	U	0.00201	mg/Kg		02/26/26 21:23	02/27/26 10:36	1
Ethylbenzene	<0.00201	U	0.00201	mg/Kg		02/26/26 21:23	02/27/26 10:36	1
m,p-Xylenes	<0.00402	U	0.00402	mg/Kg		02/26/26 21:23	02/27/26 10:36	1
o-Xylene	<0.00201	U	0.00201	mg/Kg		02/26/26 21:23	02/27/26 10:36	1
Xylenes, Total	<0.00402	U	0.00402	mg/Kg		02/26/26 21:23	02/27/26 10:36	1

Surrogate	%Recovery	Qualifier	Limits	Prepared	Analyzed	Dil Fac
4-Bromofluorobenzene (Surr)	107		70 - 130	02/26/26 21:23	02/27/26 10:36	1

Eurofins Midland

### Client Sample Results

Client: Hungry Horse LLC  
 Project/Site: Van Doo Dah 28-33

Job ID: 880-68859-1

**Client Sample ID: FL82**

**Lab Sample ID: 880-68859-82**

Date Collected: 02/25/26 09:27

Matrix: Solid

Date Received: 02/26/26 15:36

Sample Depth: 3

**Method: SW846 8021B - Volatile Organic Compounds (GC) (Continued)**

Surrogate	%Recovery	Qualifier	Limits	Prepared	Analyzed	Dil Fac
1,4-Difluorobenzene (Surr)	114		70 - 130	02/26/26 21:23	02/27/26 10:36	1

**Method: TAL SOP Total BTEX - Total BTEX Calculation**

Analyte	Result	Qualifier	RL	Unit	D	Prepared	Analyzed	Dil Fac
Total BTEX	<0.00402	U	0.00402	mg/Kg			02/27/26 10:36	1

**Method: SW846 8015 NM - Diesel Range Organics (DRO) (GC)**

Analyte	Result	Qualifier	RL	Unit	D	Prepared	Analyzed	Dil Fac
Total TPH	<50.0	U	50.0	mg/Kg			02/27/26 04:12	1

**Method: SW846 8015B NM - Diesel Range Organics (DRO) (GC)**

Analyte	Result	Qualifier	RL	Unit	D	Prepared	Analyzed	Dil Fac
Gasoline Range Organics (GRO)-C6-C10	<50.0	U	50.0	mg/Kg		02/26/26 15:37	02/27/26 04:12	1
Diesel Range Organics (Over C10-C28)	<50.0	U	50.0	mg/Kg		02/26/26 15:37	02/27/26 04:12	1
Oil Range Organics (Over C28-C36)	<50.0	U	50.0	mg/Kg		02/26/26 15:37	02/27/26 04:12	1

Surrogate	%Recovery	Qualifier	Limits	Prepared	Analyzed	Dil Fac
1-Chlorooctane (Surr)	87		70 - 130	02/26/26 15:37	02/27/26 04:12	1
o-Terphenyl (Surr)	91		70 - 130	02/26/26 15:37	02/27/26 04:12	1

**Method: EPA 300.0 - Anions, Ion Chromatography - Soluble**

Analyte	Result	Qualifier	RL	Unit	D	Prepared	Analyzed	Dil Fac
Chloride	<9.98	U	9.98	mg/Kg			02/27/26 08:37	1

**Client Sample ID: FL83**

**Lab Sample ID: 880-68859-83**

Date Collected: 02/25/26 09:28

Matrix: Solid

Date Received: 02/26/26 15:36

Sample Depth: 3

**Method: SW846 8021B - Volatile Organic Compounds (GC)**

Analyte	Result	Qualifier	RL	Unit	D	Prepared	Analyzed	Dil Fac
Benzene	<0.00202	U	0.00202	mg/Kg		02/26/26 21:23	02/27/26 10:57	1
Toluene	<0.00202	U	0.00202	mg/Kg		02/26/26 21:23	02/27/26 10:57	1
Ethylbenzene	<0.00202	U	0.00202	mg/Kg		02/26/26 21:23	02/27/26 10:57	1
m,p-Xylenes	<0.00404	U	0.00404	mg/Kg		02/26/26 21:23	02/27/26 10:57	1
o-Xylene	<0.00202	U	0.00202	mg/Kg		02/26/26 21:23	02/27/26 10:57	1
Xylenes, Total	<0.00404	U	0.00404	mg/Kg		02/26/26 21:23	02/27/26 10:57	1

Surrogate	%Recovery	Qualifier	Limits	Prepared	Analyzed	Dil Fac
4-Bromofluorobenzene (Surr)	107		70 - 130	02/26/26 21:23	02/27/26 10:57	1
1,4-Difluorobenzene (Surr)	109		70 - 130	02/26/26 21:23	02/27/26 10:57	1

**Method: TAL SOP Total BTEX - Total BTEX Calculation**

Analyte	Result	Qualifier	RL	Unit	D	Prepared	Analyzed	Dil Fac
Total BTEX	<0.00404	U	0.00404	mg/Kg			02/27/26 10:57	1

**Method: SW846 8015 NM - Diesel Range Organics (DRO) (GC)**

Analyte	Result	Qualifier	RL	Unit	D	Prepared	Analyzed	Dil Fac
Total TPH	<49.9	U	49.9	mg/Kg			02/27/26 04:27	1

Eurofins Midland

### Client Sample Results

Client: Hungry Horse LLC  
 Project/Site: Van Doo Dah 28-33

Job ID: 880-68859-1

**Client Sample ID: FL83**

**Lab Sample ID: 880-68859-83**

Date Collected: 02/25/26 09:28

Matrix: Solid

Date Received: 02/26/26 15:36

Sample Depth: 3

**Method: SW846 8015B NM - Diesel Range Organics (DRO) (GC)**

Analyte	Result	Qualifier	RL	Unit	D	Prepared	Analyzed	Dil Fac
Gasoline Range Organics (GRO)-C6-C10	<49.9	U	49.9	mg/Kg		02/26/26 15:37	02/27/26 04:27	1
Diesel Range Organics (Over C10-C28)	<49.9	U	49.9	mg/Kg		02/26/26 15:37	02/27/26 04:27	1
Oil Range Organics (Over C28-C36)	<49.9	U	49.9	mg/Kg		02/26/26 15:37	02/27/26 04:27	1
Surrogate	%Recovery	Qualifier	Limits			Prepared	Analyzed	Dil Fac
1-Chlorooctane (Surr)	81		70 - 130			02/26/26 15:37	02/27/26 04:27	1
o-Terphenyl (Surr)	83		70 - 130			02/26/26 15:37	02/27/26 04:27	1

**Method: EPA 300.0 - Anions, Ion Chromatography - Soluble**

Analyte	Result	Qualifier	RL	Unit	D	Prepared	Analyzed	Dil Fac
Chloride	<9.96	U	9.96	mg/Kg			02/27/26 08:41	1

**Client Sample ID: FL84**

**Lab Sample ID: 880-68859-84**

Date Collected: 02/25/26 09:29

Matrix: Solid

Date Received: 02/26/26 15:36

Sample Depth: 3

**Method: SW846 8021B - Volatile Organic Compounds (GC)**

Analyte	Result	Qualifier	RL	Unit	D	Prepared	Analyzed	Dil Fac
Benzene	<0.00199	U	0.00199	mg/Kg		02/26/26 21:23	02/27/26 11:17	1
Toluene	<0.00199	U	0.00199	mg/Kg		02/26/26 21:23	02/27/26 11:17	1
Ethylbenzene	<0.00199	U	0.00199	mg/Kg		02/26/26 21:23	02/27/26 11:17	1
m,p-Xylenes	<0.00398	U	0.00398	mg/Kg		02/26/26 21:23	02/27/26 11:17	1
o-Xylene	<0.00199	U	0.00199	mg/Kg		02/26/26 21:23	02/27/26 11:17	1
Xylenes, Total	<0.00398	U	0.00398	mg/Kg		02/26/26 21:23	02/27/26 11:17	1
Surrogate	%Recovery	Qualifier	Limits			Prepared	Analyzed	Dil Fac
4-Bromofluorobenzene (Surr)	107		70 - 130			02/26/26 21:23	02/27/26 11:17	1
1,4-Difluorobenzene (Surr)	100		70 - 130			02/26/26 21:23	02/27/26 11:17	1

**Method: TAL SOP Total BTEX - Total BTEX Calculation**

Analyte	Result	Qualifier	RL	Unit	D	Prepared	Analyzed	Dil Fac
Total BTEX	<0.00398	U	0.00398	mg/Kg			02/27/26 11:17	1

**Method: SW846 8015 NM - Diesel Range Organics (DRO) (GC)**

Analyte	Result	Qualifier	RL	Unit	D	Prepared	Analyzed	Dil Fac
Total TPH	<49.8	U	49.8	mg/Kg			02/27/26 04:41	1

**Method: SW846 8015B NM - Diesel Range Organics (DRO) (GC)**

Analyte	Result	Qualifier	RL	Unit	D	Prepared	Analyzed	Dil Fac
Gasoline Range Organics (GRO)-C6-C10	<49.8	U	49.8	mg/Kg		02/26/26 15:37	02/27/26 04:41	1
Diesel Range Organics (Over C10-C28)	<49.8	U	49.8	mg/Kg		02/26/26 15:37	02/27/26 04:41	1
Oil Range Organics (Over C28-C36)	<49.8	U	49.8	mg/Kg		02/26/26 15:37	02/27/26 04:41	1
Surrogate	%Recovery	Qualifier	Limits			Prepared	Analyzed	Dil Fac
1-Chlorooctane (Surr)	81		70 - 130			02/26/26 15:37	02/27/26 04:41	1
o-Terphenyl (Surr)	86		70 - 130			02/26/26 15:37	02/27/26 04:41	1

Eurofins Midland

### Client Sample Results

Client: Hungry Horse LLC  
 Project/Site: Van Doo Dah 28-33

Job ID: 880-68859-1

**Client Sample ID: FL84**

**Lab Sample ID: 880-68859-84**

Date Collected: 02/25/26 09:29

Matrix: Solid

Date Received: 02/26/26 15:36

Sample Depth: 3

**Method: EPA 300.0 - Anions, Ion Chromatography - Soluble**

Analyte	Result	Qualifier	RL	Unit	D	Prepared	Analyzed	Dil Fac
Chloride	<10.0	U	10.0	mg/Kg			02/27/26 08:46	1

**Client Sample ID: FL85**

**Lab Sample ID: 880-68859-85**

Date Collected: 02/25/26 09:30

Matrix: Solid

Date Received: 02/26/26 15:36

Sample Depth: 3

**Method: SW846 8021B - Volatile Organic Compounds (GC)**

Analyte	Result	Qualifier	RL	Unit	D	Prepared	Analyzed	Dil Fac
Benzene	<0.00198	U	0.00198	mg/Kg		02/26/26 21:23	02/27/26 11:38	1
Toluene	<0.00198	U	0.00198	mg/Kg		02/26/26 21:23	02/27/26 11:38	1
Ethylbenzene	<0.00198	U	0.00198	mg/Kg		02/26/26 21:23	02/27/26 11:38	1
m,p-Xylenes	<0.00396	U	0.00396	mg/Kg		02/26/26 21:23	02/27/26 11:38	1
o-Xylene	<0.00198	U	0.00198	mg/Kg		02/26/26 21:23	02/27/26 11:38	1
Xylenes, Total	<0.00396	U	0.00396	mg/Kg		02/26/26 21:23	02/27/26 11:38	1
Surrogate	%Recovery	Qualifier	Limits			Prepared	Analyzed	Dil Fac
4-Bromofluorobenzene (Surr)	105		70 - 130			02/26/26 21:23	02/27/26 11:38	1
1,4-Difluorobenzene (Surr)	112		70 - 130			02/26/26 21:23	02/27/26 11:38	1

**Method: TAL SOP Total BTEX - Total BTEX Calculation**

Analyte	Result	Qualifier	RL	Unit	D	Prepared	Analyzed	Dil Fac
Total BTEX	<0.00396	U	0.00396	mg/Kg			02/27/26 11:38	1

**Method: SW846 8015 NM - Diesel Range Organics (DRO) (GC)**

Analyte	Result	Qualifier	RL	Unit	D	Prepared	Analyzed	Dil Fac
Total TPH	<50.0	U	50.0	mg/Kg			02/27/26 04:56	1

**Method: SW846 8015B NM - Diesel Range Organics (DRO) (GC)**

Analyte	Result	Qualifier	RL	Unit	D	Prepared	Analyzed	Dil Fac
Gasoline Range Organics (GRO)-C6-C10	<50.0	U	50.0	mg/Kg		02/26/26 15:37	02/27/26 04:56	1
Diesel Range Organics (Over C10-C28)	<50.0	U	50.0	mg/Kg		02/26/26 15:37	02/27/26 04:56	1
Oil Range Organics (Over C28-C36)	<50.0	U	50.0	mg/Kg		02/26/26 15:37	02/27/26 04:56	1
Surrogate	%Recovery	Qualifier	Limits			Prepared	Analyzed	Dil Fac
1-Chlorooctane (Surr)	83		70 - 130			02/26/26 15:37	02/27/26 04:56	1
o-Terphenyl (Surr)	89		70 - 130			02/26/26 15:37	02/27/26 04:56	1

**Method: EPA 300.0 - Anions, Ion Chromatography - Soluble**

Analyte	Result	Qualifier	RL	Unit	D	Prepared	Analyzed	Dil Fac
Chloride	<10.0	U	10.0	mg/Kg			02/27/26 08:51	1

### Client Sample Results

Client: Hungry Horse LLC  
 Project/Site: Van Doo Dah 28-33

Job ID: 880-68859-1

**Client Sample ID: FL86**

**Lab Sample ID: 880-68859-86**

Date Collected: 02/25/26 09:31

Matrix: Solid

Date Received: 02/26/26 15:36

Sample Depth: 3

**Method: SW846 8021B - Volatile Organic Compounds (GC)**

Analyte	Result	Qualifier	RL	Unit	D	Prepared	Analyzed	Dil Fac
Benzene	<0.00200	U	0.00200	mg/Kg		02/26/26 21:23	02/27/26 11:59	1
Toluene	<0.00200	U	0.00200	mg/Kg		02/26/26 21:23	02/27/26 11:59	1
Ethylbenzene	<0.00200	U	0.00200	mg/Kg		02/26/26 21:23	02/27/26 11:59	1
m,p-Xylenes	<0.00400	U	0.00400	mg/Kg		02/26/26 21:23	02/27/26 11:59	1
o-Xylene	<0.00200	U	0.00200	mg/Kg		02/26/26 21:23	02/27/26 11:59	1
Xylenes, Total	<0.00400	U	0.00400	mg/Kg		02/26/26 21:23	02/27/26 11:59	1

Surrogate	%Recovery	Qualifier	Limits	Prepared	Analyzed	Dil Fac
4-Bromofluorobenzene (Surr)	103		70 - 130	02/26/26 21:23	02/27/26 11:59	1
1,4-Difluorobenzene (Surr)	106		70 - 130	02/26/26 21:23	02/27/26 11:59	1

**Method: TAL SOP Total BTEX - Total BTEX Calculation**

Analyte	Result	Qualifier	RL	Unit	D	Prepared	Analyzed	Dil Fac
Total BTEX	<0.00400	U	0.00400	mg/Kg			02/27/26 11:59	1

**Method: SW846 8015 NM - Diesel Range Organics (DRO) (GC)**

Analyte	Result	Qualifier	RL	Unit	D	Prepared	Analyzed	Dil Fac
Total TPH	<49.8	U	49.8	mg/Kg			02/27/26 05:10	1

**Method: SW846 8015B NM - Diesel Range Organics (DRO) (GC)**

Analyte	Result	Qualifier	RL	Unit	D	Prepared	Analyzed	Dil Fac
Gasoline Range Organics (GRO)-C6-C10	<49.8	U	49.8	mg/Kg		02/26/26 15:37	02/27/26 05:10	1
Diesel Range Organics (Over C10-C28)	<49.8	U	49.8	mg/Kg		02/26/26 15:37	02/27/26 05:10	1
Oil Range Organics (Over C28-C36)	<49.8	U	49.8	mg/Kg		02/26/26 15:37	02/27/26 05:10	1

Surrogate	%Recovery	Qualifier	Limits	Prepared	Analyzed	Dil Fac
1-Chlorooctane (Surr)	87		70 - 130	02/26/26 15:37	02/27/26 05:10	1
o-Terphenyl (Surr)	93		70 - 130	02/26/26 15:37	02/27/26 05:10	1

**Method: EPA 300.0 - Anions, Ion Chromatography - Soluble**

Analyte	Result	Qualifier	RL	Unit	D	Prepared	Analyzed	Dil Fac
Chloride	<9.94	U	9.94	mg/Kg			02/27/26 09:06	1

**Client Sample ID: FL87**

**Lab Sample ID: 880-68859-87**

Date Collected: 02/25/26 09:32

Matrix: Solid

Date Received: 02/26/26 15:36

Sample Depth: 3

**Method: SW846 8021B - Volatile Organic Compounds (GC)**

Analyte	Result	Qualifier	RL	Unit	D	Prepared	Analyzed	Dil Fac
Benzene	<0.00201	U	0.00201	mg/Kg		02/26/26 21:23	02/27/26 12:19	1
Toluene	<0.00201	U	0.00201	mg/Kg		02/26/26 21:23	02/27/26 12:19	1
Ethylbenzene	<0.00201	U	0.00201	mg/Kg		02/26/26 21:23	02/27/26 12:19	1
m,p-Xylenes	<0.00402	U	0.00402	mg/Kg		02/26/26 21:23	02/27/26 12:19	1
o-Xylene	<0.00201	U	0.00201	mg/Kg		02/26/26 21:23	02/27/26 12:19	1
Xylenes, Total	<0.00402	U	0.00402	mg/Kg		02/26/26 21:23	02/27/26 12:19	1

Surrogate	%Recovery	Qualifier	Limits	Prepared	Analyzed	Dil Fac
4-Bromofluorobenzene (Surr)	109		70 - 130	02/26/26 21:23	02/27/26 12:19	1

Eurofins Midland

### Client Sample Results

Client: Hungry Horse LLC  
 Project/Site: Van Doo Dah 28-33

Job ID: 880-68859-1

**Client Sample ID: FL87**

**Lab Sample ID: 880-68859-87**

Date Collected: 02/25/26 09:32

Matrix: Solid

Date Received: 02/26/26 15:36

Sample Depth: 3

**Method: SW846 8021B - Volatile Organic Compounds (GC) (Continued)**

Surrogate	%Recovery	Qualifier	Limits	Prepared	Analyzed	Dil Fac
1,4-Difluorobenzene (Surr)	111		70 - 130	02/26/26 21:23	02/27/26 12:19	1

**Method: TAL SOP Total BTEX - Total BTEX Calculation**

Analyte	Result	Qualifier	RL	Unit	D	Prepared	Analyzed	Dil Fac
Total BTEX	<0.00402	U	0.00402	mg/Kg			02/27/26 12:19	1

**Method: SW846 8015 NM - Diesel Range Organics (DRO) (GC)**

Analyte	Result	Qualifier	RL	Unit	D	Prepared	Analyzed	Dil Fac
Total TPH	<50.0	U	50.0	mg/Kg			02/27/26 05:24	1

**Method: SW846 8015B NM - Diesel Range Organics (DRO) (GC)**

Analyte	Result	Qualifier	RL	Unit	D	Prepared	Analyzed	Dil Fac
Gasoline Range Organics (GRO)-C6-C10	<50.0	U	50.0	mg/Kg		02/26/26 15:37	02/27/26 05:24	1
Diesel Range Organics (Over C10-C28)	<50.0	U	50.0	mg/Kg		02/26/26 15:37	02/27/26 05:24	1
Oil Range Organics (Over C28-C36)	<50.0	U	50.0	mg/Kg		02/26/26 15:37	02/27/26 05:24	1

Surrogate	%Recovery	Qualifier	Limits	Prepared	Analyzed	Dil Fac
1-Chlorooctane (Surr)	88		70 - 130	02/26/26 15:37	02/27/26 05:24	1
o-Terphenyl (Surr)	91		70 - 130	02/26/26 15:37	02/27/26 05:24	1

**Method: EPA 300.0 - Anions, Ion Chromatography - Soluble**

Analyte	Result	Qualifier	RL	Unit	D	Prepared	Analyzed	Dil Fac
Chloride	<9.90	U	9.90	mg/Kg			02/27/26 09:11	1

**Client Sample ID: SW1**

**Lab Sample ID: 880-68859-88**

Date Collected: 02/25/26 09:40

Matrix: Solid

Date Received: 02/26/26 15:36

Sample Depth: 0-3

**Method: SW846 8021B - Volatile Organic Compounds (GC)**

Analyte	Result	Qualifier	RL	Unit	D	Prepared	Analyzed	Dil Fac
Benzene	<0.00202	U	0.00202	mg/Kg		02/26/26 21:23	02/27/26 12:40	1
Toluene	<0.00202	U	0.00202	mg/Kg		02/26/26 21:23	02/27/26 12:40	1
Ethylbenzene	<0.00202	U	0.00202	mg/Kg		02/26/26 21:23	02/27/26 12:40	1
m,p-Xylenes	<0.00404	U	0.00404	mg/Kg		02/26/26 21:23	02/27/26 12:40	1
o-Xylene	<0.00202	U	0.00202	mg/Kg		02/26/26 21:23	02/27/26 12:40	1
Xylenes, Total	<0.00404	U	0.00404	mg/Kg		02/26/26 21:23	02/27/26 12:40	1

Surrogate	%Recovery	Qualifier	Limits	Prepared	Analyzed	Dil Fac
4-Bromofluorobenzene (Surr)	107		70 - 130	02/26/26 21:23	02/27/26 12:40	1
1,4-Difluorobenzene (Surr)	114		70 - 130	02/26/26 21:23	02/27/26 12:40	1

**Method: TAL SOP Total BTEX - Total BTEX Calculation**

Analyte	Result	Qualifier	RL	Unit	D	Prepared	Analyzed	Dil Fac
Total BTEX	<0.00404	U	0.00404	mg/Kg			02/27/26 12:40	1

**Method: SW846 8015 NM - Diesel Range Organics (DRO) (GC)**

Analyte	Result	Qualifier	RL	Unit	D	Prepared	Analyzed	Dil Fac
Total TPH	<50.1	U	50.1	mg/Kg			02/27/26 05:38	1

Eurofins Midland

### Client Sample Results

Client: Hungry Horse LLC  
 Project/Site: Van Doo Dah 28-33

Job ID: 880-68859-1

**Client Sample ID: SW1**

**Lab Sample ID: 880-68859-88**

Date Collected: 02/25/26 09:40

Matrix: Solid

Date Received: 02/26/26 15:36

Sample Depth: 0-3

**Method: SW846 8015B NM - Diesel Range Organics (DRO) (GC)**

Analyte	Result	Qualifier	RL	Unit	D	Prepared	Analyzed	Dil Fac
Gasoline Range Organics (GRO)-C6-C10	<50.1	U	50.1	mg/Kg		02/26/26 15:37	02/27/26 05:38	1
Diesel Range Organics (Over C10-C28)	<50.1	U	50.1	mg/Kg		02/26/26 15:37	02/27/26 05:38	1
Oil Range Organics (Over C28-C36)	<50.1	U	50.1	mg/Kg		02/26/26 15:37	02/27/26 05:38	1
Surrogate	%Recovery	Qualifier	Limits			Prepared	Analyzed	Dil Fac
1-Chlorooctane (Surr)	84		70 - 130			02/26/26 15:37	02/27/26 05:38	1
o-Terphenyl (Surr)	88		70 - 130			02/26/26 15:37	02/27/26 05:38	1

**Method: EPA 300.0 - Anions, Ion Chromatography - Soluble**

Analyte	Result	Qualifier	RL	Unit	D	Prepared	Analyzed	Dil Fac
Chloride	61.3		9.96	mg/Kg			02/27/26 09:15	1

**Client Sample ID: SW2**

**Lab Sample ID: 880-68859-89**

Date Collected: 02/25/26 09:41

Matrix: Solid

Date Received: 02/26/26 15:36

Sample Depth: 0-3

**Method: SW846 8021B - Volatile Organic Compounds (GC)**

Analyte	Result	Qualifier	RL	Unit	D	Prepared	Analyzed	Dil Fac
Benzene	<0.00199	U	0.00199	mg/Kg		02/26/26 21:23	02/27/26 13:01	1
Toluene	<0.00199	U	0.00199	mg/Kg		02/26/26 21:23	02/27/26 13:01	1
Ethylbenzene	<0.00199	U	0.00199	mg/Kg		02/26/26 21:23	02/27/26 13:01	1
m,p-Xylenes	<0.00398	U	0.00398	mg/Kg		02/26/26 21:23	02/27/26 13:01	1
o-Xylene	<0.00199	U	0.00199	mg/Kg		02/26/26 21:23	02/27/26 13:01	1
Xylenes, Total	<0.00398	U	0.00398	mg/Kg		02/26/26 21:23	02/27/26 13:01	1
Surrogate	%Recovery	Qualifier	Limits			Prepared	Analyzed	Dil Fac
4-Bromofluorobenzene (Surr)	109		70 - 130			02/26/26 21:23	02/27/26 13:01	1
1,4-Difluorobenzene (Surr)	112		70 - 130			02/26/26 21:23	02/27/26 13:01	1

**Method: TAL SOP Total BTEX - Total BTEX Calculation**

Analyte	Result	Qualifier	RL	Unit	D	Prepared	Analyzed	Dil Fac
Total BTEX	<0.00398	U	0.00398	mg/Kg			02/27/26 13:01	1

**Method: SW846 8015 NM - Diesel Range Organics (DRO) (GC)**

Analyte	Result	Qualifier	RL	Unit	D	Prepared	Analyzed	Dil Fac
Total TPH	<49.9	U	49.9	mg/Kg			02/27/26 08:51	1

**Method: SW846 8015B NM - Diesel Range Organics (DRO) (GC)**

Analyte	Result	Qualifier	RL	Unit	D	Prepared	Analyzed	Dil Fac
Gasoline Range Organics (GRO)-C6-C10	<49.9	U	49.9	mg/Kg		02/26/26 15:37	02/27/26 08:51	1
Diesel Range Organics (Over C10-C28)	<49.9	U	49.9	mg/Kg		02/26/26 15:37	02/27/26 08:51	1
Oil Range Organics (Over C28-C36)	<49.9	U	49.9	mg/Kg		02/26/26 15:37	02/27/26 08:51	1
Surrogate	%Recovery	Qualifier	Limits			Prepared	Analyzed	Dil Fac
1-Chlorooctane (Surr)	79		70 - 130			02/26/26 15:37	02/27/26 08:51	1
o-Terphenyl (Surr)	87		70 - 130			02/26/26 15:37	02/27/26 08:51	1

Eurofins Midland

### Client Sample Results

Client: Hungry Horse LLC  
 Project/Site: Van Doo Dah 28-33

Job ID: 880-68859-1

**Client Sample ID: SW2**

**Lab Sample ID: 880-68859-89**

Date Collected: 02/25/26 09:41  
 Date Received: 02/26/26 15:36  
 Sample Depth: 0-3

Matrix: Solid

**Method: EPA 300.0 - Anions, Ion Chromatography - Soluble**

Analyte	Result	Qualifier	RL	Unit	D	Prepared	Analyzed	Dil Fac
Chloride	57.0		10.1	mg/Kg			02/27/26 09:20	1

**Client Sample ID: SW3**

**Lab Sample ID: 880-68859-90**

Date Collected: 02/25/26 09:42  
 Date Received: 02/26/26 15:36  
 Sample Depth: 0-3

Matrix: Solid

**Method: SW846 8021B - Volatile Organic Compounds (GC)**

Analyte	Result	Qualifier	RL	Unit	D	Prepared	Analyzed	Dil Fac
Benzene	<0.00198	U	0.00198	mg/Kg		02/26/26 21:23	02/27/26 13:21	1
Toluene	<0.00198	U	0.00198	mg/Kg		02/26/26 21:23	02/27/26 13:21	1
Ethylbenzene	<0.00198	U	0.00198	mg/Kg		02/26/26 21:23	02/27/26 13:21	1
m,p-Xylenes	<0.00396	U	0.00396	mg/Kg		02/26/26 21:23	02/27/26 13:21	1
o-Xylene	<0.00198	U	0.00198	mg/Kg		02/26/26 21:23	02/27/26 13:21	1
Xylenes, Total	<0.00396	U	0.00396	mg/Kg		02/26/26 21:23	02/27/26 13:21	1
<b>Surrogate</b>	<b>%Recovery</b>	<b>Qualifier</b>	<b>Limits</b>			<b>Prepared</b>	<b>Analyzed</b>	<b>Dil Fac</b>
4-Bromofluorobenzene (Surr)	106		70 - 130			02/26/26 21:23	02/27/26 13:21	1
1,4-Difluorobenzene (Surr)	112		70 - 130			02/26/26 21:23	02/27/26 13:21	1

**Method: TAL SOP Total BTEX - Total BTEX Calculation**

Analyte	Result	Qualifier	RL	Unit	D	Prepared	Analyzed	Dil Fac
Total BTEX	<0.00396	U	0.00396	mg/Kg			02/27/26 13:21	1

**Method: SW846 8015 NM - Diesel Range Organics (DRO) (GC)**

Analyte	Result	Qualifier	RL	Unit	D	Prepared	Analyzed	Dil Fac
Total TPH	<50.0	U	50.0	mg/Kg			02/27/26 09:33	1

**Method: SW846 8015B NM - Diesel Range Organics (DRO) (GC)**

Analyte	Result	Qualifier	RL	Unit	D	Prepared	Analyzed	Dil Fac
Gasoline Range Organics (GRO)-C6-C10	<50.0	U	50.0	mg/Kg		02/26/26 15:37	02/27/26 09:33	1
Diesel Range Organics (Over C10-C28)	<50.0	U	50.0	mg/Kg		02/26/26 15:37	02/27/26 09:33	1
Oil Range Organics (Over C28-C36)	<50.0	U	50.0	mg/Kg		02/26/26 15:37	02/27/26 09:33	1
<b>Surrogate</b>	<b>%Recovery</b>	<b>Qualifier</b>	<b>Limits</b>			<b>Prepared</b>	<b>Analyzed</b>	<b>Dil Fac</b>
1-Chlorooctane (Surr)	80		70 - 130			02/26/26 15:37	02/27/26 09:33	1
o-Terphenyl (Surr)	91		70 - 130			02/26/26 15:37	02/27/26 09:33	1

**Method: EPA 300.0 - Anions, Ion Chromatography - Soluble**

Analyte	Result	Qualifier	RL	Unit	D	Prepared	Analyzed	Dil Fac
Chloride	60.1		10.1	mg/Kg			02/27/26 09:25	1

### Client Sample Results

Client: Hungry Horse LLC  
 Project/Site: Van Doo Dah 28-33

Job ID: 880-68859-1

**Client Sample ID: SW4**

**Lab Sample ID: 880-68859-91**

Date Collected: 02/25/26 09:43

Matrix: Solid

Date Received: 02/26/26 15:36

Sample Depth: 0-3

**Method: SW846 8021B - Volatile Organic Compounds (GC)**

Analyte	Result	Qualifier	RL	Unit	D	Prepared	Analyzed	Dil Fac
Benzene	<0.00200	U	0.00200	mg/Kg		02/26/26 21:23	02/27/26 05:36	1
Toluene	<0.00200	U	0.00200	mg/Kg		02/26/26 21:23	02/27/26 05:36	1
Ethylbenzene	<0.00200	U	0.00200	mg/Kg		02/26/26 21:23	02/27/26 05:36	1
m,p-Xylenes	<0.00399	U	0.00399	mg/Kg		02/26/26 21:23	02/27/26 05:36	1
o-Xylene	<0.00200	U	0.00200	mg/Kg		02/26/26 21:23	02/27/26 05:36	1
Xylenes, Total	<0.00399	U	0.00399	mg/Kg		02/26/26 21:23	02/27/26 05:36	1

Surrogate	%Recovery	Qualifier	Limits	Prepared	Analyzed	Dil Fac
4-Bromofluorobenzene (Surr)	122		70 - 130	02/26/26 21:23	02/27/26 05:36	1
1,4-Difluorobenzene (Surr)	111		70 - 130	02/26/26 21:23	02/27/26 05:36	1

**Method: TAL SOP Total BTEX - Total BTEX Calculation**

Analyte	Result	Qualifier	RL	Unit	D	Prepared	Analyzed	Dil Fac
Total BTEX	<0.00399	U	0.00399	mg/Kg			02/27/26 05:36	1

**Method: SW846 8015 NM - Diesel Range Organics (DRO) (GC)**

Analyte	Result	Qualifier	RL	Unit	D	Prepared	Analyzed	Dil Fac
Total TPH	<49.9	U	49.9	mg/Kg			02/27/26 09:47	1

**Method: SW846 8015B NM - Diesel Range Organics (DRO) (GC)**

Analyte	Result	Qualifier	RL	Unit	D	Prepared	Analyzed	Dil Fac
Gasoline Range Organics (GRO)-C6-C10	<49.9	U	49.9	mg/Kg		02/26/26 15:37	02/27/26 09:47	1
Diesel Range Organics (Over C10-C28)	<49.9	U	49.9	mg/Kg		02/26/26 15:37	02/27/26 09:47	1
Oil Range Organics (Over C28-C36)	<49.9	U	49.9	mg/Kg		02/26/26 15:37	02/27/26 09:47	1

Surrogate	%Recovery	Qualifier	Limits	Prepared	Analyzed	Dil Fac
1-Chlorooctane (Surr)	86		70 - 130	02/26/26 15:37	02/27/26 09:47	1
o-Terphenyl (Surr)	96		70 - 130	02/26/26 15:37	02/27/26 09:47	1

**Method: EPA 300.0 - Anions, Ion Chromatography - Soluble**

Analyte	Result	Qualifier	RL	Unit	D	Prepared	Analyzed	Dil Fac
Chloride	76.7		9.98	mg/Kg			02/27/26 09:30	1

**Client Sample ID: SW5**

**Lab Sample ID: 880-68859-92**

Date Collected: 02/25/26 09:44

Matrix: Solid

Date Received: 02/26/26 15:36

Sample Depth: 0-3

**Method: SW846 8021B - Volatile Organic Compounds (GC)**

Analyte	Result	Qualifier	RL	Unit	D	Prepared	Analyzed	Dil Fac
Benzene	<0.00201	U	0.00201	mg/Kg		02/26/26 21:23	02/27/26 05:57	1
Toluene	<0.00201	U	0.00201	mg/Kg		02/26/26 21:23	02/27/26 05:57	1
Ethylbenzene	<0.00201	U	0.00201	mg/Kg		02/26/26 21:23	02/27/26 05:57	1
m,p-Xylenes	<0.00402	U	0.00402	mg/Kg		02/26/26 21:23	02/27/26 05:57	1
o-Xylene	<0.00201	U	0.00201	mg/Kg		02/26/26 21:23	02/27/26 05:57	1
Xylenes, Total	<0.00402	U	0.00402	mg/Kg		02/26/26 21:23	02/27/26 05:57	1

Surrogate	%Recovery	Qualifier	Limits	Prepared	Analyzed	Dil Fac
4-Bromofluorobenzene (Surr)	113		70 - 130	02/26/26 21:23	02/27/26 05:57	1

Eurofins Midland

### Client Sample Results

Client: Hungry Horse LLC  
 Project/Site: Van Doo Dah 28-33

Job ID: 880-68859-1

**Client Sample ID: SW5**

**Lab Sample ID: 880-68859-92**

Date Collected: 02/25/26 09:44

Matrix: Solid

Date Received: 02/26/26 15:36

Sample Depth: 0-3

**Method: SW846 8021B - Volatile Organic Compounds (GC) (Continued)**

Surrogate	%Recovery	Qualifier	Limits	Prepared	Analyzed	Dil Fac
1,4-Difluorobenzene (Surr)	108		70 - 130	02/26/26 21:23	02/27/26 05:57	1

**Method: TAL SOP Total BTEX - Total BTEX Calculation**

Analyte	Result	Qualifier	RL	Unit	D	Prepared	Analyzed	Dil Fac
Total BTEX	<0.00402	U	0.00402	mg/Kg			02/27/26 05:57	1

**Method: SW846 8015 NM - Diesel Range Organics (DRO) (GC)**

Analyte	Result	Qualifier	RL	Unit	D	Prepared	Analyzed	Dil Fac
Total TPH	<50.0	U	50.0	mg/Kg			02/27/26 10:01	1

**Method: SW846 8015B NM - Diesel Range Organics (DRO) (GC)**

Analyte	Result	Qualifier	RL	Unit	D	Prepared	Analyzed	Dil Fac
Gasoline Range Organics (GRO)-C6-C10	<50.0	U	50.0	mg/Kg		02/26/26 15:37	02/27/26 10:01	1
Diesel Range Organics (Over C10-C28)	<50.0	U	50.0	mg/Kg		02/26/26 15:37	02/27/26 10:01	1
Oil Range Organics (Over C28-C36)	<50.0	U	50.0	mg/Kg		02/26/26 15:37	02/27/26 10:01	1

Surrogate	%Recovery	Qualifier	Limits	Prepared	Analyzed	Dil Fac
1-Chlorooctane (Surr)	80		70 - 130	02/26/26 15:37	02/27/26 10:01	1
o-Terphenyl (Surr)	89		70 - 130	02/26/26 15:37	02/27/26 10:01	1

**Method: EPA 300.0 - Anions, Ion Chromatography - Soluble**

Analyte	Result	Qualifier	RL	Unit	D	Prepared	Analyzed	Dil Fac
Chloride	68.7		10.0	mg/Kg			02/27/26 09:44	1

**Client Sample ID: SW6**

**Lab Sample ID: 880-68859-93**

Date Collected: 02/25/26 09:45

Matrix: Solid

Date Received: 02/26/26 15:36

Sample Depth: 0-3

**Method: SW846 8021B - Volatile Organic Compounds (GC)**

Analyte	Result	Qualifier	RL	Unit	D	Prepared	Analyzed	Dil Fac
Benzene	<0.00202	U	0.00202	mg/Kg		02/26/26 21:23	02/27/26 06:17	1
Toluene	<0.00202	U	0.00202	mg/Kg		02/26/26 21:23	02/27/26 06:17	1
Ethylbenzene	<0.00202	U	0.00202	mg/Kg		02/26/26 21:23	02/27/26 06:17	1
m,p-Xylenes	<0.00404	U	0.00404	mg/Kg		02/26/26 21:23	02/27/26 06:17	1
o-Xylene	<0.00202	U	0.00202	mg/Kg		02/26/26 21:23	02/27/26 06:17	1
Xylenes, Total	<0.00404	U	0.00404	mg/Kg		02/26/26 21:23	02/27/26 06:17	1

Surrogate	%Recovery	Qualifier	Limits	Prepared	Analyzed	Dil Fac
4-Bromofluorobenzene (Surr)	111		70 - 130	02/26/26 21:23	02/27/26 06:17	1
1,4-Difluorobenzene (Surr)	104		70 - 130	02/26/26 21:23	02/27/26 06:17	1

**Method: TAL SOP Total BTEX - Total BTEX Calculation**

Analyte	Result	Qualifier	RL	Unit	D	Prepared	Analyzed	Dil Fac
Total BTEX	<0.00404	U	0.00404	mg/Kg			02/27/26 06:17	1

**Method: SW846 8015 NM - Diesel Range Organics (DRO) (GC)**

Analyte	Result	Qualifier	RL	Unit	D	Prepared	Analyzed	Dil Fac
Total TPH	<49.9	U	49.9	mg/Kg			02/27/26 10:15	1

Eurofins Midland

### Client Sample Results

Client: Hungry Horse LLC  
 Project/Site: Van Doo Dah 28-33

Job ID: 880-68859-1

**Client Sample ID: SW6**

**Lab Sample ID: 880-68859-93**

Date Collected: 02/25/26 09:45

Matrix: Solid

Date Received: 02/26/26 15:36

Sample Depth: 0-3

**Method: SW846 8015B NM - Diesel Range Organics (DRO) (GC)**

Analyte	Result	Qualifier	RL	Unit	D	Prepared	Analyzed	Dil Fac
Gasoline Range Organics (GRO)-C6-C10	<49.9	U	49.9	mg/Kg		02/26/26 15:37	02/27/26 10:15	1
Diesel Range Organics (Over C10-C28)	<49.9	U	49.9	mg/Kg		02/26/26 15:37	02/27/26 10:15	1
Oil Range Organics (Over C28-C36)	<49.9	U	49.9	mg/Kg		02/26/26 15:37	02/27/26 10:15	1
Surrogate	%Recovery	Qualifier	Limits			Prepared	Analyzed	Dil Fac
1-Chlorooctane (Surr)	59	S1-	70 - 130			02/26/26 15:37	02/27/26 10:15	1
o-Terphenyl (Surr)	62	S1-	70 - 130			02/26/26 15:37	02/27/26 10:15	1

**Method: EPA 300.0 - Anions, Ion Chromatography - Soluble**

Analyte	Result	Qualifier	RL	Unit	D	Prepared	Analyzed	Dil Fac
Chloride	36.1		10.0	mg/Kg			02/27/26 09:49	1

**Client Sample ID: SW7**

**Lab Sample ID: 880-68859-94**

Date Collected: 02/25/26 09:46

Matrix: Solid

Date Received: 02/26/26 15:36

Sample Depth: 0-3

**Method: SW846 8021B - Volatile Organic Compounds (GC)**

Analyte	Result	Qualifier	RL	Unit	D	Prepared	Analyzed	Dil Fac
Benzene	<0.00199	U	0.00199	mg/Kg		02/26/26 21:23	02/27/26 06:38	1
Toluene	<0.00199	U	0.00199	mg/Kg		02/26/26 21:23	02/27/26 06:38	1
Ethylbenzene	<0.00199	U	0.00199	mg/Kg		02/26/26 21:23	02/27/26 06:38	1
m,p-Xylenes	<0.00398	U	0.00398	mg/Kg		02/26/26 21:23	02/27/26 06:38	1
o-Xylene	<0.00199	U	0.00199	mg/Kg		02/26/26 21:23	02/27/26 06:38	1
Xylenes, Total	<0.00398	U	0.00398	mg/Kg		02/26/26 21:23	02/27/26 06:38	1
Surrogate	%Recovery	Qualifier	Limits			Prepared	Analyzed	Dil Fac
4-Bromofluorobenzene (Surr)	118		70 - 130			02/26/26 21:23	02/27/26 06:38	1
1,4-Difluorobenzene (Surr)	102		70 - 130			02/26/26 21:23	02/27/26 06:38	1

**Method: TAL SOP Total BTEX - Total BTEX Calculation**

Analyte	Result	Qualifier	RL	Unit	D	Prepared	Analyzed	Dil Fac
Total BTEX	<0.00398	U	0.00398	mg/Kg			02/27/26 06:38	1

**Method: SW846 8015 NM - Diesel Range Organics (DRO) (GC)**

Analyte	Result	Qualifier	RL	Unit	D	Prepared	Analyzed	Dil Fac
Total TPH	<50.0	U	50.0	mg/Kg			02/27/26 10:29	1

**Method: SW846 8015B NM - Diesel Range Organics (DRO) (GC)**

Analyte	Result	Qualifier	RL	Unit	D	Prepared	Analyzed	Dil Fac
Gasoline Range Organics (GRO)-C6-C10	<50.0	U	50.0	mg/Kg		02/26/26 15:37	02/27/26 10:29	1
Diesel Range Organics (Over C10-C28)	<50.0	U	50.0	mg/Kg		02/26/26 15:37	02/27/26 10:29	1
Oil Range Organics (Over C28-C36)	<50.0	U	50.0	mg/Kg		02/26/26 15:37	02/27/26 10:29	1
Surrogate	%Recovery	Qualifier	Limits			Prepared	Analyzed	Dil Fac
1-Chlorooctane (Surr)	80		70 - 130			02/26/26 15:37	02/27/26 10:29	1
o-Terphenyl (Surr)	87		70 - 130			02/26/26 15:37	02/27/26 10:29	1

Eurofins Midland

### Client Sample Results

Client: Hungry Horse LLC  
 Project/Site: Van Doo Dah 28-33

Job ID: 880-68859-1

**Client Sample ID: SW7**

**Lab Sample ID: 880-68859-94**

Date Collected: 02/25/26 09:46

Matrix: Solid

Date Received: 02/26/26 15:36

Sample Depth: 0-3

**Method: EPA 300.0 - Anions, Ion Chromatography - Soluble**

Analyte	Result	Qualifier	RL	Unit	D	Prepared	Analyzed	Dil Fac
Chloride	72.2		10.1	mg/Kg			02/27/26 10:04	1

**Client Sample ID: SW8**

**Lab Sample ID: 880-68859-95**

Date Collected: 02/25/26 09:47

Matrix: Solid

Date Received: 02/26/26 15:36

Sample Depth: 0-3

**Method: SW846 8021B - Volatile Organic Compounds (GC)**

Analyte	Result	Qualifier	RL	Unit	D	Prepared	Analyzed	Dil Fac
Benzene	<0.00198	U	0.00198	mg/Kg		02/26/26 21:23	02/27/26 06:58	1
Toluene	<0.00198	U	0.00198	mg/Kg		02/26/26 21:23	02/27/26 06:58	1
Ethylbenzene	<0.00198	U	0.00198	mg/Kg		02/26/26 21:23	02/27/26 06:58	1
m,p-Xylenes	<0.00396	U	0.00396	mg/Kg		02/26/26 21:23	02/27/26 06:58	1
o-Xylene	<0.00198	U	0.00198	mg/Kg		02/26/26 21:23	02/27/26 06:58	1
Xylenes, Total	<0.00396	U	0.00396	mg/Kg		02/26/26 21:23	02/27/26 06:58	1
<b>Surrogate</b>	<b>%Recovery</b>	<b>Qualifier</b>	<b>Limits</b>			<b>Prepared</b>	<b>Analyzed</b>	<b>Dil Fac</b>
4-Bromofluorobenzene (Surr)	108		70 - 130			02/26/26 21:23	02/27/26 06:58	1
1,4-Difluorobenzene (Surr)	105		70 - 130			02/26/26 21:23	02/27/26 06:58	1

**Method: TAL SOP Total BTEX - Total BTEX Calculation**

Analyte	Result	Qualifier	RL	Unit	D	Prepared	Analyzed	Dil Fac
Total BTEX	<0.00396	U	0.00396	mg/Kg			02/27/26 06:58	1

**Method: SW846 8015 NM - Diesel Range Organics (DRO) (GC)**

Analyte	Result	Qualifier	RL	Unit	D	Prepared	Analyzed	Dil Fac
Total TPH	<49.8	U	49.8	mg/Kg			02/27/26 10:43	1

**Method: SW846 8015B NM - Diesel Range Organics (DRO) (GC)**

Analyte	Result	Qualifier	RL	Unit	D	Prepared	Analyzed	Dil Fac
Gasoline Range Organics (GRO)-C6-C10	<49.8	U	49.8	mg/Kg		02/26/26 15:37	02/27/26 10:43	1
Diesel Range Organics (Over C10-C28)	<49.8	U	49.8	mg/Kg		02/26/26 15:37	02/27/26 10:43	1
Oil Range Organics (Over C28-C36)	<49.8	U	49.8	mg/Kg		02/26/26 15:37	02/27/26 10:43	1
<b>Surrogate</b>	<b>%Recovery</b>	<b>Qualifier</b>	<b>Limits</b>			<b>Prepared</b>	<b>Analyzed</b>	<b>Dil Fac</b>
1-Chlorooctane (Surr)	74		70 - 130			02/26/26 15:37	02/27/26 10:43	1
o-Terphenyl (Surr)	79		70 - 130			02/26/26 15:37	02/27/26 10:43	1

**Method: EPA 300.0 - Anions, Ion Chromatography - Soluble**

Analyte	Result	Qualifier	RL	Unit	D	Prepared	Analyzed	Dil Fac
Chloride	72.8		9.96	mg/Kg			02/27/26 10:09	1

### Client Sample Results

Client: Hungry Horse LLC  
 Project/Site: Van Doo Dah 28-33

Job ID: 880-68859-1

**Client Sample ID: SW9**

**Lab Sample ID: 880-68859-96**

Date Collected: 02/25/26 09:48

Matrix: Solid

Date Received: 02/26/26 15:36

Sample Depth: 0-3

**Method: SW846 8021B - Volatile Organic Compounds (GC)**

Analyte	Result	Qualifier	RL	Unit	D	Prepared	Analyzed	Dil Fac
Benzene	<0.00200	U	0.00200	mg/Kg		02/26/26 21:23	02/27/26 07:19	1
Toluene	<0.00200	U	0.00200	mg/Kg		02/26/26 21:23	02/27/26 07:19	1
Ethylbenzene	<0.00200	U	0.00200	mg/Kg		02/26/26 21:23	02/27/26 07:19	1
m,p-Xylenes	<0.00400	U	0.00400	mg/Kg		02/26/26 21:23	02/27/26 07:19	1
o-Xylene	<0.00200	U	0.00200	mg/Kg		02/26/26 21:23	02/27/26 07:19	1
Xylenes, Total	<0.00400	U	0.00400	mg/Kg		02/26/26 21:23	02/27/26 07:19	1

Surrogate	%Recovery	Qualifier	Limits	Prepared	Analyzed	Dil Fac
4-Bromofluorobenzene (Surr)	111		70 - 130	02/26/26 21:23	02/27/26 07:19	1
1,4-Difluorobenzene (Surr)	104		70 - 130	02/26/26 21:23	02/27/26 07:19	1

**Method: TAL SOP Total BTEX - Total BTEX Calculation**

Analyte	Result	Qualifier	RL	Unit	D	Prepared	Analyzed	Dil Fac
Total BTEX	<0.00400	U	0.00400	mg/Kg			02/27/26 07:19	1

**Method: SW846 8015 NM - Diesel Range Organics (DRO) (GC)**

Analyte	Result	Qualifier	RL	Unit	D	Prepared	Analyzed	Dil Fac
Total TPH	55.0		49.9	mg/Kg			02/27/26 10:58	1

**Method: SW846 8015B NM - Diesel Range Organics (DRO) (GC)**

Analyte	Result	Qualifier	RL	Unit	D	Prepared	Analyzed	Dil Fac
Gasoline Range Organics (GRO)-C6-C10	<49.9	U	49.9	mg/Kg		02/26/26 15:37	02/27/26 10:58	1
<b>Diesel Range Organics (Over C10-C28)</b>	<b>55.0</b>		49.9	mg/Kg		02/26/26 15:37	02/27/26 10:58	1
Oil Range Organics (Over C28-C36)	<49.9	U	49.9	mg/Kg		02/26/26 15:37	02/27/26 10:58	1

Surrogate	%Recovery	Qualifier	Limits	Prepared	Analyzed	Dil Fac
1-Chlorooctane (Surr)	87		70 - 130	02/26/26 15:37	02/27/26 10:58	1
o-Terphenyl (Surr)	95		70 - 130	02/26/26 15:37	02/27/26 10:58	1

**Method: EPA 300.0 - Anions, Ion Chromatography - Soluble**

Analyte	Result	Qualifier	RL	Unit	D	Prepared	Analyzed	Dil Fac
Chloride	61.6		9.98	mg/Kg			02/27/26 10:14	1

**Client Sample ID: SW10**

**Lab Sample ID: 880-68859-97**

Date Collected: 02/25/26 09:49

Matrix: Solid

Date Received: 02/26/26 15:36

Sample Depth: 0-3

**Method: SW846 8021B - Volatile Organic Compounds (GC)**

Analyte	Result	Qualifier	RL	Unit	D	Prepared	Analyzed	Dil Fac
Benzene	<0.00201	U	0.00201	mg/Kg		02/26/26 21:23	02/27/26 07:39	1
Toluene	<0.00201	U	0.00201	mg/Kg		02/26/26 21:23	02/27/26 07:39	1
Ethylbenzene	<0.00201	U	0.00201	mg/Kg		02/26/26 21:23	02/27/26 07:39	1
m,p-Xylenes	<0.00402	U	0.00402	mg/Kg		02/26/26 21:23	02/27/26 07:39	1
o-Xylene	<0.00201	U	0.00201	mg/Kg		02/26/26 21:23	02/27/26 07:39	1
Xylenes, Total	<0.00402	U	0.00402	mg/Kg		02/26/26 21:23	02/27/26 07:39	1

Surrogate	%Recovery	Qualifier	Limits	Prepared	Analyzed	Dil Fac
4-Bromofluorobenzene (Surr)	119		70 - 130	02/26/26 21:23	02/27/26 07:39	1

Eurofins Midland

### Client Sample Results

Client: Hungry Horse LLC  
 Project/Site: Van Doo Dah 28-33

Job ID: 880-68859-1

**Client Sample ID: SW10**

**Lab Sample ID: 880-68859-97**

Date Collected: 02/25/26 09:49

Matrix: Solid

Date Received: 02/26/26 15:36

Sample Depth: 0-3

**Method: SW846 8021B - Volatile Organic Compounds (GC) (Continued)**

Surrogate	%Recovery	Qualifier	Limits	Prepared	Analyzed	Dil Fac
1,4-Difluorobenzene (Surr)	101		70 - 130	02/26/26 21:23	02/27/26 07:39	1

**Method: TAL SOP Total BTEX - Total BTEX Calculation**

Analyte	Result	Qualifier	RL	Unit	D	Prepared	Analyzed	Dil Fac
Total BTEX	<0.00402	U	0.00402	mg/Kg			02/27/26 07:39	1

**Method: SW846 8015 NM - Diesel Range Organics (DRO) (GC)**

Analyte	Result	Qualifier	RL	Unit	D	Prepared	Analyzed	Dil Fac
Total TPH	109		50.0	mg/Kg			02/27/26 11:12	1

**Method: SW846 8015B NM - Diesel Range Organics (DRO) (GC)**

Analyte	Result	Qualifier	RL	Unit	D	Prepared	Analyzed	Dil Fac
Gasoline Range Organics (GRO)-C6-C10	<50.0	U	50.0	mg/Kg		02/26/26 15:37	02/27/26 11:12	1
Diesel Range Organics (Over C10-C28)	<50.0	U	50.0	mg/Kg		02/26/26 15:37	02/27/26 11:12	1
Oil Range Organics (Over C28-C36)	109		50.0	mg/Kg		02/26/26 15:37	02/27/26 11:12	1

Surrogate	%Recovery	Qualifier	Limits	Prepared	Analyzed	Dil Fac
1-Chlorooctane (Surr)	79		70 - 130	02/26/26 15:37	02/27/26 11:12	1
o-Terphenyl (Surr)	87		70 - 130	02/26/26 15:37	02/27/26 11:12	1

**Method: EPA 300.0 - Anions, Ion Chromatography - Soluble**

Analyte	Result	Qualifier	RL	Unit	D	Prepared	Analyzed	Dil Fac
Chloride	64.8		9.98	mg/Kg			02/27/26 10:18	1

**Client Sample ID: SW11**

**Lab Sample ID: 880-68859-98**

Date Collected: 02/25/26 09:50

Matrix: Solid

Date Received: 02/26/26 15:36

Sample Depth: 0-3

**Method: SW846 8021B - Volatile Organic Compounds (GC)**

Analyte	Result	Qualifier	RL	Unit	D	Prepared	Analyzed	Dil Fac
Benzene	<0.00202	U	0.00202	mg/Kg		02/26/26 21:23	02/27/26 08:00	1
Toluene	<0.00202	U	0.00202	mg/Kg		02/26/26 21:23	02/27/26 08:00	1
Ethylbenzene	<0.00202	U	0.00202	mg/Kg		02/26/26 21:23	02/27/26 08:00	1
m,p-Xylenes	<0.00404	U	0.00404	mg/Kg		02/26/26 21:23	02/27/26 08:00	1
o-Xylene	<0.00202	U	0.00202	mg/Kg		02/26/26 21:23	02/27/26 08:00	1
Xylenes, Total	<0.00404	U	0.00404	mg/Kg		02/26/26 21:23	02/27/26 08:00	1

Surrogate	%Recovery	Qualifier	Limits	Prepared	Analyzed	Dil Fac
4-Bromofluorobenzene (Surr)	113		70 - 130	02/26/26 21:23	02/27/26 08:00	1
1,4-Difluorobenzene (Surr)	111		70 - 130	02/26/26 21:23	02/27/26 08:00	1

**Method: TAL SOP Total BTEX - Total BTEX Calculation**

Analyte	Result	Qualifier	RL	Unit	D	Prepared	Analyzed	Dil Fac
Total BTEX	<0.00404	U	0.00404	mg/Kg			02/27/26 08:00	1

Eurofins Midland

### Client Sample Results

Client: Hungry Horse LLC  
 Project/Site: Van Doo Dah 28-33

Job ID: 880-68859-1

**Client Sample ID: SW11**

**Lab Sample ID: 880-68859-98**

Date Collected: 02/25/26 09:50

Matrix: Solid

Date Received: 02/26/26 15:36

Sample Depth: 0-3

**Method: SW846 8015 NM - Diesel Range Organics (DRO) (GC)**

Analyte	Result	Qualifier	RL	Unit	D	Prepared	Analyzed	Dil Fac
Total TPH	<49.8	U	49.8	mg/Kg			02/27/26 11:26	1

**Method: SW846 8015B NM - Diesel Range Organics (DRO) (GC)**

Analyte	Result	Qualifier	RL	Unit	D	Prepared	Analyzed	Dil Fac
Gasoline Range Organics (GRO)-C6-C10	<49.8	U	49.8	mg/Kg		02/26/26 15:37	02/27/26 11:26	1
Diesel Range Organics (Over C10-C28)	<49.8	U	49.8	mg/Kg		02/26/26 15:37	02/27/26 11:26	1
Oil Range Organics (Over C28-C36)	<49.8	U	49.8	mg/Kg		02/26/26 15:37	02/27/26 11:26	1

Surrogate	%Recovery	Qualifier	Limits	Prepared	Analyzed	Dil Fac
1-Chlorooctane (Surr)	77		70 - 130	02/26/26 15:37	02/27/26 11:26	1
o-Terphenyl (Surr)	88		70 - 130	02/26/26 15:37	02/27/26 11:26	1

**Method: EPA 300.0 - Anions, Ion Chromatography - Soluble**

Analyte	Result	Qualifier	RL	Unit	D	Prepared	Analyzed	Dil Fac
Chloride	57.7		9.94	mg/Kg			02/27/26 10:23	1

**Client Sample ID: SW12**

**Lab Sample ID: 880-68859-99**

Date Collected: 02/25/26 09:51

Matrix: Solid

Date Received: 02/26/26 15:36

Sample Depth: 0-3

**Method: SW846 8021B - Volatile Organic Compounds (GC)**

Analyte	Result	Qualifier	RL	Unit	D	Prepared	Analyzed	Dil Fac
Benzene	<0.00199	U	0.00199	mg/Kg		02/26/26 21:23	02/27/26 08:20	1
Toluene	<0.00199	U	0.00199	mg/Kg		02/26/26 21:23	02/27/26 08:20	1
Ethylbenzene	<0.00199	U	0.00199	mg/Kg		02/26/26 21:23	02/27/26 08:20	1
m,p-Xylenes	<0.00398	U	0.00398	mg/Kg		02/26/26 21:23	02/27/26 08:20	1
o-Xylene	<0.00199	U	0.00199	mg/Kg		02/26/26 21:23	02/27/26 08:20	1
Xylenes, Total	<0.00398	U	0.00398	mg/Kg		02/26/26 21:23	02/27/26 08:20	1

Surrogate	%Recovery	Qualifier	Limits	Prepared	Analyzed	Dil Fac
4-Bromofluorobenzene (Surr)	118		70 - 130	02/26/26 21:23	02/27/26 08:20	1
1,4-Difluorobenzene (Surr)	104		70 - 130	02/26/26 21:23	02/27/26 08:20	1

**Method: TAL SOP Total BTEX - Total BTEX Calculation**

Analyte	Result	Qualifier	RL	Unit	D	Prepared	Analyzed	Dil Fac
Total BTEX	<0.00398	U	0.00398	mg/Kg			02/27/26 08:20	1

**Method: SW846 8015 NM - Diesel Range Organics (DRO) (GC)**

Analyte	Result	Qualifier	RL	Unit	D	Prepared	Analyzed	Dil Fac
Total TPH	<49.9	U	49.9	mg/Kg			02/27/26 11:55	1

**Method: SW846 8015B NM - Diesel Range Organics (DRO) (GC)**

Analyte	Result	Qualifier	RL	Unit	D	Prepared	Analyzed	Dil Fac
Gasoline Range Organics (GRO)-C6-C10	<49.9	U	49.9	mg/Kg		02/26/26 15:37	02/27/26 11:55	1
Diesel Range Organics (Over C10-C28)	<49.9	U	49.9	mg/Kg		02/26/26 15:37	02/27/26 11:55	1
Oil Range Organics (Over C28-C36)	<49.9	U	49.9	mg/Kg		02/26/26 15:37	02/27/26 11:55	1

Eurofins Midland

### Client Sample Results

Client: Hungry Horse LLC  
 Project/Site: Van Doo Dah 28-33

Job ID: 880-68859-1

**Client Sample ID: SW12**

**Lab Sample ID: 880-68859-99**

Date Collected: 02/25/26 09:51

Matrix: Solid

Date Received: 02/26/26 15:36

Sample Depth: 0-3

Surrogate	%Recovery	Qualifier	Limits	Prepared	Analyzed	Dil Fac
1-Chlorooctane (Surr)	82		70 - 130	02/26/26 15:37	02/27/26 11:55	1
o-Terphenyl (Surr)	87		70 - 130	02/26/26 15:37	02/27/26 11:55	1

**Method: EPA 300.0 - Anions, Ion Chromatography - Soluble**

Analyte	Result	Qualifier	RL	Unit	D	Prepared	Analyzed	Dil Fac
Chloride	61.4		10.0	mg/Kg			02/27/26 10:28	1

**Client Sample ID: SW13**

**Lab Sample ID: 880-68859-100**

Date Collected: 02/25/26 09:52

Matrix: Solid

Date Received: 02/26/26 15:36

Sample Depth: 0-3

**Method: SW846 8021B - Volatile Organic Compounds (GC)**

Analyte	Result	Qualifier	RL	Unit	D	Prepared	Analyzed	Dil Fac
Benzene	<0.00198	U	0.00198	mg/Kg		02/26/26 21:23	02/27/26 08:41	1
Toluene	<0.00198	U	0.00198	mg/Kg		02/26/26 21:23	02/27/26 08:41	1
Ethylbenzene	<0.00198	U	0.00198	mg/Kg		02/26/26 21:23	02/27/26 08:41	1
m,p-Xylenes	<0.00396	U	0.00396	mg/Kg		02/26/26 21:23	02/27/26 08:41	1
o-Xylene	<0.00198	U	0.00198	mg/Kg		02/26/26 21:23	02/27/26 08:41	1
Xylenes, Total	<0.00396	U	0.00396	mg/Kg		02/26/26 21:23	02/27/26 08:41	1

Surrogate	%Recovery	Qualifier	Limits	Prepared	Analyzed	Dil Fac
4-Bromofluorobenzene (Surr)	122		70 - 130	02/26/26 21:23	02/27/26 08:41	1
1,4-Difluorobenzene (Surr)	100		70 - 130	02/26/26 21:23	02/27/26 08:41	1

**Method: TAL SOP Total BTEX - Total BTEX Calculation**

Analyte	Result	Qualifier	RL	Unit	D	Prepared	Analyzed	Dil Fac
Total BTEX	<0.00396	U	0.00396	mg/Kg			02/27/26 08:41	1

**Method: SW846 8015 NM - Diesel Range Organics (DRO) (GC)**

Analyte	Result	Qualifier	RL	Unit	D	Prepared	Analyzed	Dil Fac
Total TPH	166		50.0	mg/Kg			02/27/26 12:09	1

**Method: SW846 8015B NM - Diesel Range Organics (DRO) (GC)**

Analyte	Result	Qualifier	RL	Unit	D	Prepared	Analyzed	Dil Fac
Gasoline Range Organics (GRO)-C6-C10	<50.0	U	50.0	mg/Kg		02/26/26 15:37	02/27/26 12:09	1
Diesel Range Organics (Over C10-C28)	<50.0	U	50.0	mg/Kg		02/26/26 15:37	02/27/26 12:09	1
Oil Range Organics (Over C28-C36)	166		50.0	mg/Kg		02/26/26 15:37	02/27/26 12:09	1

Surrogate	%Recovery	Qualifier	Limits	Prepared	Analyzed	Dil Fac
1-Chlorooctane (Surr)	79		70 - 130	02/26/26 15:37	02/27/26 12:09	1
o-Terphenyl (Surr)	86		70 - 130	02/26/26 15:37	02/27/26 12:09	1

**Method: EPA 300.0 - Anions, Ion Chromatography - Soluble**

Analyte	Result	Qualifier	RL	Unit	D	Prepared	Analyzed	Dil Fac
Chloride	57.9		10.0	mg/Kg			02/27/26 10:33	1

Eurofins Midland

### Client Sample Results

Client: Hungry Horse LLC  
 Project/Site: Van Doo Dah 28-33

Job ID: 880-68859-1

**Client Sample ID: SW14**

**Lab Sample ID: 880-68859-101**

Date Collected: 02/25/26 09:53

Matrix: Solid

Date Received: 02/26/26 15:36

Sample Depth: 0-3

**Method: SW846 8021B - Volatile Organic Compounds (GC)**

Analyte	Result	Qualifier	RL	Unit	D	Prepared	Analyzed	Dil Fac
Benzene	<0.00200	U	0.00200	mg/Kg		02/26/26 21:23	02/27/26 10:15	1
Toluene	<0.00200	U	0.00200	mg/Kg		02/26/26 21:23	02/27/26 10:15	1
Ethylbenzene	<0.00200	U	0.00200	mg/Kg		02/26/26 21:23	02/27/26 10:15	1
m,p-Xylenes	<0.00399	U	0.00399	mg/Kg		02/26/26 21:23	02/27/26 10:15	1
o-Xylene	<0.00200	U	0.00200	mg/Kg		02/26/26 21:23	02/27/26 10:15	1
Xylenes, Total	<0.00399	U	0.00399	mg/Kg		02/26/26 21:23	02/27/26 10:15	1

Surrogate	%Recovery	Qualifier	Limits	Prepared	Analyzed	Dil Fac
4-Bromofluorobenzene (Surr)	126		70 - 130	02/26/26 21:23	02/27/26 10:15	1
1,4-Difluorobenzene (Surr)	121		70 - 130	02/26/26 21:23	02/27/26 10:15	1

**Method: TAL SOP Total BTEX - Total BTEX Calculation**

Analyte	Result	Qualifier	RL	Unit	D	Prepared	Analyzed	Dil Fac
Total BTEX	<0.00399	U	0.00399	mg/Kg			02/27/26 10:15	1

**Method: SW846 8015 NM - Diesel Range Organics (DRO) (GC)**

Analyte	Result	Qualifier	RL	Unit	D	Prepared	Analyzed	Dil Fac
Total TPH	<49.8	U	49.8	mg/Kg			02/27/26 12:24	1

**Method: SW846 8015B NM - Diesel Range Organics (DRO) (GC)**

Analyte	Result	Qualifier	RL	Unit	D	Prepared	Analyzed	Dil Fac
Gasoline Range Organics (GRO)-C6-C10	<49.8	U	49.8	mg/Kg		02/26/26 15:37	02/27/26 12:24	1
Diesel Range Organics (Over C10-C28)	<49.8	U	49.8	mg/Kg		02/26/26 15:37	02/27/26 12:24	1
Oil Range Organics (Over C28-C36)	<49.8	U	49.8	mg/Kg		02/26/26 15:37	02/27/26 12:24	1

Surrogate	%Recovery	Qualifier	Limits	Prepared	Analyzed	Dil Fac
1-Chlorooctane (Surr)	80		70 - 130	02/26/26 15:37	02/27/26 12:24	1
o-Terphenyl (Surr)	88		70 - 130	02/26/26 15:37	02/27/26 12:24	1

**Method: EPA 300.0 - Anions, Ion Chromatography - Soluble**

Analyte	Result	Qualifier	RL	Unit	D	Prepared	Analyzed	Dil Fac
Chloride	64.4		10.1	mg/Kg			02/27/26 14:02	1

**Client Sample ID: SW15**

**Lab Sample ID: 880-68859-102**

Date Collected: 02/25/26 09:54

Matrix: Solid

Date Received: 02/26/26 15:36

Sample Depth: 0-3

**Method: SW846 8021B - Volatile Organic Compounds (GC)**

Analyte	Result	Qualifier	RL	Unit	D	Prepared	Analyzed	Dil Fac
Benzene	<0.00201	U	0.00201	mg/Kg		02/26/26 21:23	02/27/26 10:36	1
Toluene	<0.00201	U	0.00201	mg/Kg		02/26/26 21:23	02/27/26 10:36	1
Ethylbenzene	<0.00201	U	0.00201	mg/Kg		02/26/26 21:23	02/27/26 10:36	1
m,p-Xylenes	<0.00402	U	0.00402	mg/Kg		02/26/26 21:23	02/27/26 10:36	1
o-Xylene	<0.00201	U	0.00201	mg/Kg		02/26/26 21:23	02/27/26 10:36	1
Xylenes, Total	<0.00402	U	0.00402	mg/Kg		02/26/26 21:23	02/27/26 10:36	1

Surrogate	%Recovery	Qualifier	Limits	Prepared	Analyzed	Dil Fac
4-Bromofluorobenzene (Surr)	111		70 - 130	02/26/26 21:23	02/27/26 10:36	1

Eurofins Midland

### Client Sample Results

Client: Hungry Horse LLC  
 Project/Site: Van Doo Dah 28-33

Job ID: 880-68859-1

**Client Sample ID: SW15**

**Lab Sample ID: 880-68859-102**

Date Collected: 02/25/26 09:54

Matrix: Solid

Date Received: 02/26/26 15:36

Sample Depth: 0-3

**Method: SW846 8021B - Volatile Organic Compounds (GC) (Continued)**

Surrogate	%Recovery	Qualifier	Limits	Prepared	Analyzed	Dil Fac
1,4-Difluorobenzene (Surr)	103		70 - 130	02/26/26 21:23	02/27/26 10:36	1

**Method: TAL SOP Total BTEX - Total BTEX Calculation**

Analyte	Result	Qualifier	RL	Unit	D	Prepared	Analyzed	Dil Fac
Total BTEX	<0.00402	U	0.00402	mg/Kg			02/27/26 10:36	1

**Method: SW846 8015 NM - Diesel Range Organics (DRO) (GC)**

Analyte	Result	Qualifier	RL	Unit	D	Prepared	Analyzed	Dil Fac
Total TPH	<49.9	U	49.9	mg/Kg			02/27/26 12:38	1

**Method: SW846 8015B NM - Diesel Range Organics (DRO) (GC)**

Analyte	Result	Qualifier	RL	Unit	D	Prepared	Analyzed	Dil Fac
Gasoline Range Organics (GRO)-C6-C10	<49.9	U	49.9	mg/Kg		02/26/26 15:37	02/27/26 12:38	1
Diesel Range Organics (Over C10-C28)	<49.9	U	49.9	mg/Kg		02/26/26 15:37	02/27/26 12:38	1
Oil Range Organics (Over C28-C36)	<49.9	U	49.9	mg/Kg		02/26/26 15:37	02/27/26 12:38	1

Surrogate	%Recovery	Qualifier	Limits	Prepared	Analyzed	Dil Fac
1-Chlorooctane (Surr)	69	S1-	70 - 130	02/26/26 15:37	02/27/26 12:38	1
o-Terphenyl (Surr)	77		70 - 130	02/26/26 15:37	02/27/26 12:38	1

**Method: EPA 300.0 - Anions, Ion Chromatography - Soluble**

Analyte	Result	Qualifier	RL	Unit	D	Prepared	Analyzed	Dil Fac
Chloride	57.7		10.0	mg/Kg			02/27/26 14:16	1

**Client Sample ID: SW16**

**Lab Sample ID: 880-68859-103**

Date Collected: 02/25/26 09:55

Matrix: Solid

Date Received: 02/26/26 15:36

Sample Depth: 0-3

**Method: SW846 8021B - Volatile Organic Compounds (GC)**

Analyte	Result	Qualifier	RL	Unit	D	Prepared	Analyzed	Dil Fac
Benzene	<0.00202	U	0.00202	mg/Kg		02/26/26 21:23	02/27/26 10:57	1
Toluene	<0.00202	U	0.00202	mg/Kg		02/26/26 21:23	02/27/26 10:57	1
Ethylbenzene	<0.00202	U	0.00202	mg/Kg		02/26/26 21:23	02/27/26 10:57	1
m,p-Xylenes	<0.00404	U	0.00404	mg/Kg		02/26/26 21:23	02/27/26 10:57	1
o-Xylene	<0.00202	U	0.00202	mg/Kg		02/26/26 21:23	02/27/26 10:57	1
Xylenes, Total	<0.00404	U	0.00404	mg/Kg		02/26/26 21:23	02/27/26 10:57	1

Surrogate	%Recovery	Qualifier	Limits	Prepared	Analyzed	Dil Fac
4-Bromofluorobenzene (Surr)	122		70 - 130	02/26/26 21:23	02/27/26 10:57	1
1,4-Difluorobenzene (Surr)	105		70 - 130	02/26/26 21:23	02/27/26 10:57	1

**Method: TAL SOP Total BTEX - Total BTEX Calculation**

Analyte	Result	Qualifier	RL	Unit	D	Prepared	Analyzed	Dil Fac
Total BTEX	<0.00404	U	0.00404	mg/Kg			02/27/26 10:57	1

**Method: SW846 8015 NM - Diesel Range Organics (DRO) (GC)**

Analyte	Result	Qualifier	RL	Unit	D	Prepared	Analyzed	Dil Fac
Total TPH	<50.0	U	50.0	mg/Kg			02/27/26 12:52	1

Eurofins Midland

### Client Sample Results

Client: Hungry Horse LLC  
 Project/Site: Van Doo Dah 28-33

Job ID: 880-68859-1

**Client Sample ID: SW16**

**Lab Sample ID: 880-68859-103**

Date Collected: 02/25/26 09:55

Matrix: Solid

Date Received: 02/26/26 15:36

Sample Depth: 0-3

**Method: SW846 8015B NM - Diesel Range Organics (DRO) (GC)**

Analyte	Result	Qualifier	RL	Unit	D	Prepared	Analyzed	Dil Fac
Gasoline Range Organics (GRO)-C6-C10	<50.0	U	50.0	mg/Kg		02/26/26 15:37	02/27/26 12:52	1
Diesel Range Organics (Over C10-C28)	<50.0	U	50.0	mg/Kg		02/26/26 15:37	02/27/26 12:52	1
Oil Range Organics (Over C28-C36)	<50.0	U	50.0	mg/Kg		02/26/26 15:37	02/27/26 12:52	1
Surrogate	%Recovery	Qualifier	Limits			Prepared	Analyzed	Dil Fac
1-Chlorooctane (Surr)	84		70 - 130			02/26/26 15:37	02/27/26 12:52	1
o-Terphenyl (Surr)	89		70 - 130			02/26/26 15:37	02/27/26 12:52	1

**Method: EPA 300.0 - Anions, Ion Chromatography - Soluble**

Analyte	Result	Qualifier	RL	Unit	D	Prepared	Analyzed	Dil Fac
Chloride	66.4		10.0	mg/Kg			02/27/26 14:21	1

**Client Sample ID: SW17**

**Lab Sample ID: 880-68859-104**

Date Collected: 02/25/26 09:56

Matrix: Solid

Date Received: 02/26/26 15:36

Sample Depth: 0-3

**Method: SW846 8021B - Volatile Organic Compounds (GC)**

Analyte	Result	Qualifier	RL	Unit	D	Prepared	Analyzed	Dil Fac
Benzene	<0.00199	U	0.00199	mg/Kg		02/26/26 21:23	02/27/26 11:17	1
Toluene	<0.00199	U	0.00199	mg/Kg		02/26/26 21:23	02/27/26 11:17	1
Ethylbenzene	<0.00199	U	0.00199	mg/Kg		02/26/26 21:23	02/27/26 11:17	1
m,p-Xylenes	<0.00398	U	0.00398	mg/Kg		02/26/26 21:23	02/27/26 11:17	1
o-Xylene	<0.00199	U	0.00199	mg/Kg		02/26/26 21:23	02/27/26 11:17	1
Xylenes, Total	<0.00398	U	0.00398	mg/Kg		02/26/26 21:23	02/27/26 11:17	1
Surrogate	%Recovery	Qualifier	Limits			Prepared	Analyzed	Dil Fac
4-Bromofluorobenzene (Surr)	115		70 - 130			02/26/26 21:23	02/27/26 11:17	1
1,4-Difluorobenzene (Surr)	102		70 - 130			02/26/26 21:23	02/27/26 11:17	1

**Method: TAL SOP Total BTEX - Total BTEX Calculation**

Analyte	Result	Qualifier	RL	Unit	D	Prepared	Analyzed	Dil Fac
Total BTEX	<0.00398	U	0.00398	mg/Kg			02/27/26 11:17	1

**Method: SW846 8015 NM - Diesel Range Organics (DRO) (GC)**

Analyte	Result	Qualifier	RL	Unit	D	Prepared	Analyzed	Dil Fac
Total TPH	<49.8	U	49.8	mg/Kg			02/27/26 13:06	1

**Method: SW846 8015B NM - Diesel Range Organics (DRO) (GC)**

Analyte	Result	Qualifier	RL	Unit	D	Prepared	Analyzed	Dil Fac
Gasoline Range Organics (GRO)-C6-C10	<49.8	U	49.8	mg/Kg		02/26/26 15:37	02/27/26 13:06	1
Diesel Range Organics (Over C10-C28)	<49.8	U	49.8	mg/Kg		02/26/26 15:37	02/27/26 13:06	1
Oil Range Organics (Over C28-C36)	<49.8	U	49.8	mg/Kg		02/26/26 15:37	02/27/26 13:06	1
Surrogate	%Recovery	Qualifier	Limits			Prepared	Analyzed	Dil Fac
1-Chlorooctane (Surr)	88		70 - 130			02/26/26 15:37	02/27/26 13:06	1
o-Terphenyl (Surr)	93		70 - 130			02/26/26 15:37	02/27/26 13:06	1

Eurofins Midland

### Client Sample Results

Client: Hungry Horse LLC  
 Project/Site: Van Doo Dah 28-33

Job ID: 880-68859-1

**Client Sample ID: SW17**

**Lab Sample ID: 880-68859-104**

Date Collected: 02/25/26 09:56

Matrix: Solid

Date Received: 02/26/26 15:36

Sample Depth: 0-3

**Method: EPA 300.0 - Anions, Ion Chromatography - Soluble**

Analyte	Result	Qualifier	RL	Unit	D	Prepared	Analyzed	Dil Fac
Chloride	59.0		9.98	mg/Kg			02/27/26 14:26	1

**Client Sample ID: Caliche**

**Lab Sample ID: 880-68859-105**

Date Collected: 02/25/26 10:30

Matrix: Solid

Date Received: 02/26/26 15:36

Sample Depth: 1

**Method: SW846 8021B - Volatile Organic Compounds (GC)**

Analyte	Result	Qualifier	RL	Unit	D	Prepared	Analyzed	Dil Fac
Benzene	<0.00198	U	0.00198	mg/Kg		02/26/26 21:22	02/27/26 07:16	1
Toluene	<0.00198	U	0.00198	mg/Kg		02/26/26 21:22	02/27/26 07:16	1
Ethylbenzene	<0.00198	U	0.00198	mg/Kg		02/26/26 21:22	02/27/26 07:16	1
m,p-Xylenes	<0.00397	U	0.00397	mg/Kg		02/26/26 21:22	02/27/26 07:16	1
o-Xylene	<0.00198	U	0.00198	mg/Kg		02/26/26 21:22	02/27/26 07:16	1
Xylenes, Total	<0.00397	U	0.00397	mg/Kg		02/26/26 21:22	02/27/26 07:16	1
<b>Surrogate</b>	<b>%Recovery</b>	<b>Qualifier</b>	<b>Limits</b>			<b>Prepared</b>	<b>Analyzed</b>	<b>Dil Fac</b>
4-Bromofluorobenzene (Surr)	100		70 - 130			02/26/26 21:22	02/27/26 07:16	1
1,4-Difluorobenzene (Surr)	98		70 - 130			02/26/26 21:22	02/27/26 07:16	1

**Method: TAL SOP Total BTEX - Total BTEX Calculation**

Analyte	Result	Qualifier	RL	Unit	D	Prepared	Analyzed	Dil Fac
Total BTEX	<0.00397	U	0.00397	mg/Kg			02/27/26 07:16	1

**Method: SW846 8015 NM - Diesel Range Organics (DRO) (GC)**

Analyte	Result	Qualifier	RL	Unit	D	Prepared	Analyzed	Dil Fac
Total TPH	<49.9	U	49.9	mg/Kg			02/27/26 13:21	1

**Method: SW846 8015B NM - Diesel Range Organics (DRO) (GC)**

Analyte	Result	Qualifier	RL	Unit	D	Prepared	Analyzed	Dil Fac
Gasoline Range Organics (GRO)-C6-C10	<49.9	U	49.9	mg/Kg		02/26/26 15:37	02/27/26 13:21	1
Diesel Range Organics (Over C10-C28)	<49.9	U	49.9	mg/Kg		02/26/26 15:37	02/27/26 13:21	1
Oil Range Organics (Over C28-C36)	<49.9	U	49.9	mg/Kg		02/26/26 15:37	02/27/26 13:21	1
<b>Surrogate</b>	<b>%Recovery</b>	<b>Qualifier</b>	<b>Limits</b>			<b>Prepared</b>	<b>Analyzed</b>	<b>Dil Fac</b>
1-Chlorooctane (Surr)	82		70 - 130			02/26/26 15:37	02/27/26 13:21	1
o-Terphenyl (Surr)	88		70 - 130			02/26/26 15:37	02/27/26 13:21	1

**Method: EPA 300.0 - Anions, Ion Chromatography - Soluble**

Analyte	Result	Qualifier	RL	Unit	D	Prepared	Analyzed	Dil Fac
Chloride	83.2		10.0	mg/Kg			02/27/26 14:31	1

### Surrogate Summary

Client: Hungry Horse LLC  
 Project/Site: Van Doo Dah 28-33

Job ID: 880-68859-1

**Method: 8021B - Volatile Organic Compounds (GC)**

**Matrix: Solid**

**Prep Type: Total/NA**

Lab Sample ID	Client Sample ID	Percent Surrogate Recovery (Acceptance Limits)	
		BFB1 (70-130)	DFBZ1 (70-130)
880-68859-1	FL1	96	102
880-68859-1 MS	FL1	110	94
880-68859-1 MSD	FL1	110	102
880-68859-2	FL2	111	113
880-68859-3	FL3	105	108
880-68859-4	FL4	125	115
880-68859-5	FL5	118	97
880-68859-6	FL6	123	102
880-68859-7	FL7	137 S1+	113
880-68859-8	FL8	152 S1+	121
880-68859-9	FL9	128	109
880-68859-10	FL10	126	112
880-68859-11	FL11	108	104
880-68859-12	FL12	123	117
880-68859-13	FL13	117	99
880-68859-14	FL14	134 S1+	106
880-68859-15	FL15	117	99
880-68859-16	FL16	129	104
880-68859-17	FL17	114	105
880-68859-18	FL18	137 S1+	107
880-68859-19	FL19	139 S1+	114
880-68859-20	FL20	139 S1+	108
880-68859-21	FL21	116	100
880-68859-21 MS	FL21	109	101
880-68859-21 MSD	FL21	107	95
880-68859-22	FL22	101	99
880-68859-23	FL23	104	105
880-68859-24	FL24	106	101
880-68859-25	FL25	107	100
880-68859-26	FL26	49 S1-	87
880-68859-27	FL27	109	103
880-68859-28	FL28	113	102
880-68859-29	FL29	109	101
880-68859-30	FL30	109	103
880-68859-31	FL31	106	103
880-68859-32	FL32	108	99
880-68859-33	FL33	78	59 S1-
880-68859-34	FL34	115	97
880-68859-35	FL35	104	102
880-68859-36	FL36	114	99
880-68859-37	FL37	117	100
880-68859-38	FL38	113	103
880-68859-39	FL39	107	100
880-68859-40	FL40	106	104
880-68859-41	FL41	110	114
880-68859-42	FL42	109	113
880-68859-43	FL43	109	111
880-68859-44	FL44	112	117
880-68859-45	FL45	109	109

Eurofins Midland

### Surrogate Summary

Client: Hungry Horse LLC  
 Project/Site: Van Doo Dah 28-33

Job ID: 880-68859-1

**Method: 8021B - Volatile Organic Compounds (GC) (Continued)**

Matrix: Solid

Prep Type: Total/NA

Lab Sample ID	Client Sample ID	Percent Surrogate Recovery (Acceptance Limits)	
		BFB1 (70-130)	DFBZ1 (70-130)
880-68859-46	FL46	113	117
880-68859-47	FL47	106	113
880-68859-48	FL48	108	115
880-68859-49	FL49	106	109
880-68859-50	FL50	114	115
880-68859-51	FL51	93	108
880-68859-51 MS	FL51	135 S1+	115
880-68859-51 MSD	FL51	117	101
880-68859-52	FL52	115	103
880-68859-53	FL53	303 S1+	94
880-68859-54	FL54	127	110
880-68859-55	FL55	126	101
880-68859-56	FL56	110	98
880-68859-57	FL57	118	98
880-68859-58	FL58	113	110
880-68859-59	FL59	121	95
880-68859-60	FL60	146 S1+	115
880-68859-61	FL61	106	98
880-68859-61 MS	FL61	103	93
880-68859-61 MSD	FL61	100	97
880-68859-62	FL62	99	99
880-68859-63	FL63	91	97
880-68859-64	FL64	80	113
880-68859-65	FL65	98	96
880-68859-66	FL66	98	100
880-68859-67	FL67	96	96
880-68859-68	FL68	94	96
880-68859-69	FL69	96	97
880-68859-70	FL70	96	97
880-68859-71	FL71	109	101
880-68859-71 MS	FL71	100	102
880-68859-71 MSD	FL71	109	98
880-68859-72	FL72	31 S1-	101
880-68859-73	FL73	85	89
880-68859-74	FL74	110	97
880-68859-75	FL75	75	105
880-68859-76	FL76	105	95
880-68859-77	FL77	86	70
880-68859-78	FL78	107	97
880-68859-79	FL79	91	79
880-68859-80	FL80	90	100
880-68859-81	FL81	104	111
880-68859-81 MS	FL81	104	111
880-68859-81 MSD	FL81	106	104
880-68859-82	FL82	107	114
880-68859-83	FL83	107	109
880-68859-84	FL84	107	100
880-68859-85	FL85	105	112
880-68859-86	FL86	103	106
880-68859-87	FL87	109	111

Eurofins Midland

## Surrogate Summary

Client: Hungry Horse LLC  
 Project/Site: Van Doo Dah 28-33

Job ID: 880-68859-1

## Method: 8021B - Volatile Organic Compounds (GC) (Continued)

Matrix: Solid

Prep Type: Total/NA

Lab Sample ID	Client Sample ID	Percent Surrogate Recovery (Acceptance Limits)	
		BFB1 (70-130)	DFBZ1 (70-130)
880-68859-88	SW1	107	114
880-68859-89	SW2	109	112
880-68859-90	SW3	106	112
880-68859-91	SW4	122	111
880-68859-91 MS	SW4	90	93
880-68859-91 MSD	SW4	108	88
880-68859-92	SW5	113	108
880-68859-93	SW6	111	104
880-68859-94	SW7	118	102
880-68859-95	SW8	108	105
880-68859-96	SW9	111	104
880-68859-97	SW10	119	101
880-68859-98	SW11	113	111
880-68859-99	SW12	118	104
880-68859-100	SW13	122	100
880-68859-101	SW14	126	121
880-68859-102	SW15	111	103
880-68859-103	SW16	122	105
880-68859-104	SW17	115	102
880-68859-105	Caliche	100	98
LCS 880-133171/1-A	Lab Control Sample	103	98
LCS 880-133172/1-A	Lab Control Sample	110	107
LCS 880-133173/1-A	Lab Control Sample	100	113
LCS 880-133174/1-A	Lab Control Sample	94	102
LCS 880-133175/1-A	Lab Control Sample	94	97
LCS 880-133176/1-A	Lab Control Sample	124	117
LCS 880-133177/1-A	Lab Control Sample	107	116
LCS 880-133207/1-A	Lab Control Sample	102	101
LCS 880-133208/1-A	Lab Control Sample	105	98
LCSD 880-133171/2-A	Lab Control Sample Dup	106	96
LCSD 880-133172/2-A	Lab Control Sample Dup	111	106
LCSD 880-133173/2-A	Lab Control Sample Dup	107	110
LCSD 880-133174/2-A	Lab Control Sample Dup	92	104
LCSD 880-133175/2-A	Lab Control Sample Dup	91	92
LCSD 880-133176/2-A	Lab Control Sample Dup	110	91
LCSD 880-133177/2-A	Lab Control Sample Dup	107	113
LCSD 880-133207/2-A	Lab Control Sample Dup	103	93
LCSD 880-133208/2-A	Lab Control Sample Dup	107	96
MB 880-132843/5-A	Method Blank	101	98
MB 880-132882/5-A	Method Blank	216 S1+	109
MB 880-133019/5-A	Method Blank	101	108
MB 880-133064/5-A	Method Blank	100	99
MB 880-133149/5-A	Method Blank	113	96
MB 880-133171/5-A	Method Blank	108	96
MB 880-133172/5-A	Method Blank	202 S1+	120
MB 880-133173/5-A	Method Blank	103	111
MB 880-133174/5-A	Method Blank	95	94
MB 880-133175/5-A	Method Blank	112	95
MB 880-133176/5-A	Method Blank	195 S1+	106
MB 880-133177/5-A	Method Blank	101	108

Eurofins Midland

### Surrogate Summary

Client: Hungry Horse LLC  
 Project/Site: Van Doo Dah 28-33

Job ID: 880-68859-1

#### Method: 8021B - Volatile Organic Compounds (GC) (Continued)

Matrix: Solid

Prep Type: Total/NA

		Percent Surrogate Recovery (Acceptance Limits)	
Lab Sample ID	Client Sample ID	BFB1 (70-130)	DFBZ1 (70-130)
MB 880-133207/5-A	Method Blank	94	93
MB 880-133208/5-A	Method Blank	108	98
<b>Surrogate Legend</b>			
BFB = 4-Bromofluorobenzene (Surr)			
DFBZ = 1,4-Difluorobenzene (Surr)			

#### Method: 8015B NM - Diesel Range Organics (DRO) (GC)

Matrix: Solid

Prep Type: Total/NA

		Percent Surrogate Recovery (Acceptance Limits)	
Lab Sample ID	Client Sample ID	1CO1 (70-130)	OTPH1 (70-130)
880-68859-1	FL1	96	101
880-68859-2	FL2	94	101
880-68859-3	FL3	106	113
880-68859-4	FL4	91	95
880-68859-5	FL5	96	101
880-68859-6	FL6	93	99
880-68859-7	FL7	103	107
880-68859-8	FL8	106	111
880-68859-9	FL9	101	108
880-68859-9 MS	FL9	95	110
880-68859-9 MSD	FL9	96	108
880-68859-10	FL10	98	107
880-68859-11	FL11	110	117
880-68859-12	FL12	97	104
880-68859-13	FL13	98	103
880-68859-14	FL14	79	90
880-68859-15	FL15	107	115
880-68859-16	FL16	102	105
880-68859-17	FL17	113	123
880-68859-18	FL18	99	105
880-68859-19	FL19	98	106
880-68859-20	FL20	97	106
880-68859-21	FL21	102	109
880-68859-22	FL22	104	111
880-68859-23	FL23	100	107
880-68859-24	FL24	104	112
880-68859-25	FL25	104	114
880-68859-26	FL26	110	118
880-68859-27	FL27	101	113
880-68859-28	FL28	105	114
880-68859-29	FL29	101	103
880-68859-29 MS	FL29	99	103
880-68859-29 MSD	FL29	98	100
880-68859-30	FL30	101	103
880-68859-31	FL31	101	100
880-68859-32	FL32	95	96
880-68859-33	FL33	96	98
880-68859-34	FL34	101	101

Eurofins Midland

### Surrogate Summary

Client: Hungry Horse LLC  
 Project/Site: Van Doo Dah 28-33

Job ID: 880-68859-1

**Method: 8015B NM - Diesel Range Organics (DRO) (GC) (Continued)**

**Matrix: Solid**

**Prep Type: Total/NA**

Lab Sample ID	Client Sample ID	Percent Surrogate Recovery (Acceptance Limits)	
		1CO1 (70-130)	OTPH1 (70-130)
880-68859-35	FL35	99	101
880-68859-36	FL36	97	97
880-68859-37	FL37	99	98
880-68859-38	FL38	97	99
880-68859-39	FL39	94	95
880-68859-40	FL40	103	102
880-68859-41	FL41	94	96
880-68859-42	FL42	98	97
880-68859-43	FL43	92	93
880-68859-44	FL44	107	106
880-68859-45	FL45	119	120
880-68859-46	FL46	96	96
880-68859-47	FL47	97	96
880-68859-48	FL48	101	100
880-68859-49	FL49	83	90
880-68859-49 MS	FL49	84	79
880-68859-49 MSD	FL49	85	80
880-68859-50	FL50	82	90
880-68859-51	FL51	86	95
880-68859-52	FL52	83	93
880-68859-53	FL53	89	96
880-68859-54	FL54	88	96
880-68859-55	FL55	83	90
880-68859-56	FL56	93	101
880-68859-57	FL57	90	98
880-68859-58	FL58	91	100
880-68859-59	FL59	87	93
880-68859-60	FL60	89	97
880-68859-61	FL61	87	95
880-68859-62	FL62	87	95
880-68859-63	FL63	85	94
880-68859-64	FL64	88	95
880-68859-65	FL65	89	97
880-68859-66	FL66	89	95
880-68859-67	FL67	87	96
880-68859-68	FL68	91	97
880-68859-69	FL69	92	102
880-68859-69 MS	FL69	94	87
880-68859-69 MSD	FL69	94	87
880-68859-70	FL70	83	93
880-68859-71	FL71	79	86
880-68859-72	FL72	85	92
880-68859-73	FL73	83	89
880-68859-74	FL74	83	90
880-68859-75	FL75	83	88
880-68859-76	FL76	81	88
880-68859-77	FL77	82	87
880-68859-78	FL78	85	89
880-68859-79	FL79	81	86
880-68859-80	FL80	85	93

Eurofins Midland

### Surrogate Summary

Client: Hungry Horse LLC  
 Project/Site: Van Doo Dah 28-33

Job ID: 880-68859-1

**Method: 8015B NM - Diesel Range Organics (DRO) (GC) (Continued)**

Matrix: Solid

Prep Type: Total/NA

Lab Sample ID	Client Sample ID	Percent Surrogate Recovery (Acceptance Limits)	
		1CO1 (70-130)	OTPH1 (70-130)
880-68859-81	FL81	86	92
880-68859-82	FL82	87	91
880-68859-83	FL83	81	83
880-68859-84	FL84	81	86
880-68859-85	FL85	83	89
880-68859-86	FL86	87	93
880-68859-87	FL87	88	91
880-68859-88	SW1	84	88
880-68859-89	SW2	79	87
880-68859-89 MS	SW2	94	88
880-68859-89 MSD	SW2	94	88
880-68859-90	SW3	80	91
880-68859-91	SW4	86	96
880-68859-92	SW5	80	89
880-68859-93	SW6	59 S1-	62 S1-
880-68859-94	SW7	80	87
880-68859-95	SW8	74	79
880-68859-96	SW9	87	95
880-68859-97	SW10	79	87
880-68859-98	SW11	77	88
880-68859-99	SW12	82	87
880-68859-100	SW13	79	86
880-68859-101	SW14	80	88
880-68859-102	SW15	69 S1-	77
880-68859-103	SW16	84	89
880-68859-104	SW17	88	93
880-68859-105	Caliche	82	88
LCS 880-133120/2-A	Lab Control Sample	107	99
LCS 880-133141/2-A	Lab Control Sample	155 S1+	134 S1+
LCS 880-133142/2-A	Lab Control Sample	103	105
LCS 880-133143/2-A	Lab Control Sample	128	124
LCS 880-133144/2-A	Lab Control Sample	105	99
LCS 880-133145/2-A	Lab Control Sample	88	88
LCSD 880-133120/3-A	Lab Control Sample Dup	106	99
LCSD 880-133141/3-A	Lab Control Sample Dup	104	114
LCSD 880-133142/3-A	Lab Control Sample Dup	129	133 S1+
LCSD 880-133143/3-A	Lab Control Sample Dup	124	120
LCSD 880-133144/3-A	Lab Control Sample Dup	104	99
LCSD 880-133145/3-A	Lab Control Sample Dup	91	86
MB 880-133120/1-A	Method Blank	112	120
MB 880-133141/1-A	Method Blank	133 S1+	135 S1+
MB 880-133142/1-A	Method Blank	127	123
MB 880-133143/1-A	Method Blank	95	107
MB 880-133144/1-A	Method Blank	110	118
MB 880-133145/1-A	Method Blank	78	82

**Surrogate Legend**

1CO = 1-Chlorooctane (Surr)  
 OTPH = o-Terphenyl (Surr)

### QC Sample Results

Client: Hungry Horse LLC  
 Project/Site: Van Doo Dah 28-33

Job ID: 880-68859-1

#### Method: 8021B - Volatile Organic Compounds (GC)

Lab Sample ID: MB 880-132843/5-A  
 Matrix: Solid  
 Analysis Batch: 133054

Client Sample ID: Method Blank  
 Prep Type: Total/NA  
 Prep Batch: 132843

Analyte	MB	MB	RL	Unit	D	Prepared	Analyzed	Dil Fac
	Result	Qualifier						
Benzene	<0.00200	U	0.00200	mg/Kg		02/26/26 08:00	02/26/26 11:33	1
Toluene	<0.00200	U	0.00200	mg/Kg		02/26/26 08:00	02/26/26 11:33	1
Ethylbenzene	<0.00200	U	0.00200	mg/Kg		02/26/26 08:00	02/26/26 11:33	1
m,p-Xylenes	<0.00400	U	0.00400	mg/Kg		02/26/26 08:00	02/26/26 11:33	1
o-Xylene	<0.00200	U	0.00200	mg/Kg		02/26/26 08:00	02/26/26 11:33	1
Xylenes, Total	<0.00400	U	0.00400	mg/Kg		02/26/26 08:00	02/26/26 11:33	1
Surrogate	%Recovery	Qualifier	Limits			Prepared	Analyzed	Dil Fac
4-Bromofluorobenzene (Surr)	101		70 - 130			02/26/26 08:00	02/26/26 11:33	1
1,4-Difluorobenzene (Surr)	98		70 - 130			02/26/26 08:00	02/26/26 11:33	1

Lab Sample ID: MB 880-132882/5-A  
 Matrix: Solid  
 Analysis Batch: 133050

Client Sample ID: Method Blank  
 Prep Type: Total/NA  
 Prep Batch: 132882

Analyte	MB	MB	RL	Unit	D	Prepared	Analyzed	Dil Fac
	Result	Qualifier						
Benzene	<0.00200	U	0.00200	mg/Kg		02/24/26 15:53	02/26/26 11:38	1
Toluene	<0.00200	U	0.00200	mg/Kg		02/24/26 15:53	02/26/26 11:38	1
Ethylbenzene	<0.00200	U	0.00200	mg/Kg		02/24/26 15:53	02/26/26 11:38	1
m,p-Xylenes	<0.00400	U	0.00400	mg/Kg		02/24/26 15:53	02/26/26 11:38	1
o-Xylene	<0.00200	U	0.00200	mg/Kg		02/24/26 15:53	02/26/26 11:38	1
Xylenes, Total	<0.00400	U	0.00400	mg/Kg		02/24/26 15:53	02/26/26 11:38	1
Surrogate	%Recovery	Qualifier	Limits			Prepared	Analyzed	Dil Fac
4-Bromofluorobenzene (Surr)	216	S1+	70 - 130			02/24/26 15:53	02/26/26 11:38	1
1,4-Difluorobenzene (Surr)	109		70 - 130			02/24/26 15:53	02/26/26 11:38	1

Lab Sample ID: MB 880-133019/5-A  
 Matrix: Solid  
 Analysis Batch: 133049

Client Sample ID: Method Blank  
 Prep Type: Total/NA  
 Prep Batch: 133019

Analyte	MB	MB	RL	Unit	D	Prepared	Analyzed	Dil Fac
	Result	Qualifier						
Benzene	<0.00200	U	0.00200	mg/Kg		02/25/26 16:18	02/26/26 10:14	1
Toluene	<0.00200	U	0.00200	mg/Kg		02/25/26 16:18	02/26/26 10:14	1
Ethylbenzene	<0.00200	U	0.00200	mg/Kg		02/25/26 16:18	02/26/26 10:14	1
m,p-Xylenes	<0.00400	U	0.00400	mg/Kg		02/25/26 16:18	02/26/26 10:14	1
o-Xylene	<0.00200	U	0.00200	mg/Kg		02/25/26 16:18	02/26/26 10:14	1
Xylenes, Total	<0.00400	U	0.00400	mg/Kg		02/25/26 16:18	02/26/26 10:14	1
Surrogate	%Recovery	Qualifier	Limits			Prepared	Analyzed	Dil Fac
4-Bromofluorobenzene (Surr)	101		70 - 130			02/25/26 16:18	02/26/26 10:14	1
1,4-Difluorobenzene (Surr)	108		70 - 130			02/25/26 16:18	02/26/26 10:14	1

### QC Sample Results

Client: Hungry Horse LLC  
 Project/Site: Van Doo Dah 28-33

Job ID: 880-68859-1

#### Method: 8021B - Volatile Organic Compounds (GC) (Continued)

Lab Sample ID: MB 880-133064/5-A  
 Matrix: Solid  
 Analysis Batch: 133053

Client Sample ID: Method Blank  
 Prep Type: Total/NA  
 Prep Batch: 133064

Analyte	MB	MB	RL	Unit	D	Prepared	Analyzed	Dil Fac
	Result	Qualifier						
Benzene	<0.00200	U	0.00200	mg/Kg		02/26/26 09:14	02/26/26 11:29	1
Toluene	<0.00200	U	0.00200	mg/Kg		02/26/26 09:14	02/26/26 11:29	1
Ethylbenzene	<0.00200	U	0.00200	mg/Kg		02/26/26 09:14	02/26/26 11:29	1
m,p-Xylenes	<0.00400	U	0.00400	mg/Kg		02/26/26 09:14	02/26/26 11:29	1
o-Xylene	<0.00200	U	0.00200	mg/Kg		02/26/26 09:14	02/26/26 11:29	1
Xylenes, Total	<0.00400	U	0.00400	mg/Kg		02/26/26 09:14	02/26/26 11:29	1
Surrogate	%Recovery	Qualifier	Limits			Prepared	Analyzed	Dil Fac
4-Bromofluorobenzene (Surr)	100		70 - 130			02/26/26 09:14	02/26/26 11:29	1
1,4-Difluorobenzene (Surr)	99		70 - 130			02/26/26 09:14	02/26/26 11:29	1

Lab Sample ID: MB 880-133149/5-A  
 Matrix: Solid  
 Analysis Batch: 133052

Client Sample ID: Method Blank  
 Prep Type: Total/NA  
 Prep Batch: 133149

Analyte	MB	MB	RL	Unit	D	Prepared	Analyzed	Dil Fac
	Result	Qualifier						
Benzene	<0.00200	U	0.00200	mg/Kg		02/26/26 15:53	02/26/26 18:07	1
Toluene	<0.00200	U	0.00200	mg/Kg		02/26/26 15:53	02/26/26 18:07	1
Ethylbenzene	<0.00200	U	0.00200	mg/Kg		02/26/26 15:53	02/26/26 18:07	1
m,p-Xylenes	<0.00400	U	0.00400	mg/Kg		02/26/26 15:53	02/26/26 18:07	1
o-Xylene	<0.00200	U	0.00200	mg/Kg		02/26/26 15:53	02/26/26 18:07	1
Xylenes, Total	<0.00400	U	0.00400	mg/Kg		02/26/26 15:53	02/26/26 18:07	1
Surrogate	%Recovery	Qualifier	Limits			Prepared	Analyzed	Dil Fac
4-Bromofluorobenzene (Surr)	113		70 - 130			02/26/26 15:53	02/26/26 18:07	1
1,4-Difluorobenzene (Surr)	96		70 - 130			02/26/26 15:53	02/26/26 18:07	1

Lab Sample ID: MB 880-133171/5-A  
 Matrix: Solid  
 Analysis Batch: 133054

Client Sample ID: Method Blank  
 Prep Type: Total/NA  
 Prep Batch: 133171

Analyte	MB	MB	RL	Unit	D	Prepared	Analyzed	Dil Fac
	Result	Qualifier						
Benzene	<0.00200	U	0.00200	mg/Kg		02/26/26 21:21	02/26/26 22:33	1
Toluene	<0.00200	U	0.00200	mg/Kg		02/26/26 21:21	02/26/26 22:33	1
Ethylbenzene	<0.00200	U	0.00200	mg/Kg		02/26/26 21:21	02/26/26 22:33	1
m,p-Xylenes	<0.00400	U	0.00400	mg/Kg		02/26/26 21:21	02/26/26 22:33	1
o-Xylene	<0.00200	U	0.00200	mg/Kg		02/26/26 21:21	02/26/26 22:33	1
Xylenes, Total	<0.00400	U	0.00400	mg/Kg		02/26/26 21:21	02/26/26 22:33	1
Surrogate	%Recovery	Qualifier	Limits			Prepared	Analyzed	Dil Fac
4-Bromofluorobenzene (Surr)	108		70 - 130			02/26/26 21:21	02/26/26 22:33	1
1,4-Difluorobenzene (Surr)	96		70 - 130			02/26/26 21:21	02/26/26 22:33	1

Eurofins Midland

### QC Sample Results

Client: Hungry Horse LLC  
 Project/Site: Van Doo Dah 28-33

Job ID: 880-68859-1

#### Method: 8021B - Volatile Organic Compounds (GC) (Continued)

Lab Sample ID: LCS 880-133171/1-A  
 Matrix: Solid  
 Analysis Batch: 133054

Client Sample ID: Lab Control Sample  
 Prep Type: Total/NA  
 Prep Batch: 133171

Analyte	Spike Added	LCS Result	LCS Qualifier	Unit	D	%Rec	%Rec Limits	
Benzene	0.100	0.08630		mg/Kg		86	70 - 130	
Toluene	0.100	0.08505		mg/Kg		85	70 - 130	
Ethylbenzene	0.100	0.08709		mg/Kg		87	70 - 130	
m,p-Xylenes	0.200	0.1979		mg/Kg		99	70 - 130	
o-Xylene	0.100	0.1031		mg/Kg		103	70 - 130	

Surrogate	LCS LCS		Limits
	%Recovery	Qualifier	
4-Bromofluorobenzene (Surr)	103		70 - 130
1,4-Difluorobenzene (Surr)	98		70 - 130

Lab Sample ID: LCSD 880-133171/2-A  
 Matrix: Solid  
 Analysis Batch: 133054

Client Sample ID: Lab Control Sample Dup  
 Prep Type: Total/NA  
 Prep Batch: 133171

Analyte	Spike Added	LCSD Result	LCSD Qualifier	Unit	D	%Rec	%Rec Limits		RPD	
									RPD	Limit
Benzene	0.100	0.08845		mg/Kg		88	70 - 130	2	35	
Toluene	0.100	0.08677		mg/Kg		87	70 - 130	2	35	
Ethylbenzene	0.100	0.08825		mg/Kg		88	70 - 130	1	35	
m,p-Xylenes	0.200	0.2025		mg/Kg		101	70 - 130	2	35	
o-Xylene	0.100	0.1054		mg/Kg		105	70 - 130	2	35	

Surrogate	LCSD LCSD		Limits
	%Recovery	Qualifier	
4-Bromofluorobenzene (Surr)	106		70 - 130
1,4-Difluorobenzene (Surr)	96		70 - 130

Lab Sample ID: 880-68859-21 MS  
 Matrix: Solid  
 Analysis Batch: 133054

Client Sample ID: FL21  
 Prep Type: Total/NA  
 Prep Batch: 133171

Analyte	Sample Result	Sample Qualifier	Spike Added	MS Result	MS Qualifier	Unit	D	%Rec	%Rec Limits	
Benzene	<0.00200	U	0.100	0.08561		mg/Kg		86	70 - 130	
Toluene	<0.00200	U	0.100	0.08153		mg/Kg		82	70 - 130	
Ethylbenzene	<0.00200	U	0.100	0.08365		mg/Kg		84	70 - 130	
m,p-Xylenes	<0.00399	U	0.200	0.1892		mg/Kg		95	70 - 130	
o-Xylene	<0.00200	U	0.100	0.09780		mg/Kg		98	70 - 130	

Surrogate	MS MS		Limits
	%Recovery	Qualifier	
4-Bromofluorobenzene (Surr)	109		70 - 130
1,4-Difluorobenzene (Surr)	101		70 - 130

Lab Sample ID: 880-68859-21 MSD  
 Matrix: Solid  
 Analysis Batch: 133054

Client Sample ID: FL21  
 Prep Type: Total/NA  
 Prep Batch: 133171

Analyte	Sample Result	Sample Qualifier	Spike Added	MSD Result	MSD Qualifier	Unit	D	%Rec	%Rec Limits		RPD	
											RPD	Limit
Benzene	<0.00200	U	0.100	0.08405		mg/Kg		84	70 - 130	2	35	
Toluene	<0.00200	U	0.100	0.07695		mg/Kg		77	70 - 130	6	35	
Ethylbenzene	<0.00200	U	0.100	0.07775		mg/Kg		78	70 - 130	7	35	

Eurofins Midland

### QC Sample Results

Client: Hungry Horse LLC  
 Project/Site: Van Doo Dah 28-33

Job ID: 880-68859-1

#### Method: 8021B - Volatile Organic Compounds (GC) (Continued)

**Lab Sample ID: 880-68859-21 MSD**  
**Matrix: Solid**  
**Analysis Batch: 133054**

**Client Sample ID: FL21**  
**Prep Type: Total/NA**  
**Prep Batch: 133171**

Analyte	Sample Result	Sample Qualifier	Spike Added	MSD Result	MSD Qualifier	Unit	D	%Rec	%Rec Limits	RPD	RPD Limit
m,p-Xylenes	<0.00399	U	0.200	0.1755		mg/Kg		88	70 - 130	8	35
o-Xylene	<0.00200	U	0.100	0.09035		mg/Kg		90	70 - 130	8	35
<b>Surrogate</b>	<b>%Recovery</b>	<b>MSD Qualifier</b>	<b>MSD Limits</b>								
4-Bromofluorobenzene (Surr)	107		70 - 130								
1,4-Difluorobenzene (Surr)	95		70 - 130								

**Lab Sample ID: MB 880-133172/5-A**  
**Matrix: Solid**  
**Analysis Batch: 133050**

**Client Sample ID: Method Blank**  
**Prep Type: Total/NA**  
**Prep Batch: 133172**

Analyte	MB Result	MB Qualifier	RL	Unit	D	Prepared	Analyzed	Dil Fac	
Benzene	<0.00200	U	0.00200	mg/Kg		02/26/26 21:22	02/26/26 23:15	1	
Toluene	<0.00200	U	0.00200	mg/Kg		02/26/26 21:22	02/26/26 23:15	1	
Ethylbenzene	<0.00200	U	0.00200	mg/Kg		02/26/26 21:22	02/26/26 23:15	1	
m,p-Xylenes	<0.00400	U	0.00400	mg/Kg		02/26/26 21:22	02/26/26 23:15	1	
o-Xylene	<0.00200	U	0.00200	mg/Kg		02/26/26 21:22	02/26/26 23:15	1	
Xylenes, Total	<0.00400	U	0.00400	mg/Kg		02/26/26 21:22	02/26/26 23:15	1	
<b>Surrogate</b>	<b>%Recovery</b>	<b>MB Qualifier</b>	<b>Limits</b>	<b>Prepared</b>	<b>Analyzed</b>	<b>Dil Fac</b>			
4-Bromofluorobenzene (Surr)	202	S1+	70 - 130	02/26/26 21:22	02/26/26 23:15	1			
1,4-Difluorobenzene (Surr)	120		70 - 130	02/26/26 21:22	02/26/26 23:15	1			

**Lab Sample ID: LCS 880-133172/1-A**  
**Matrix: Solid**  
**Analysis Batch: 133050**

**Client Sample ID: Lab Control Sample**  
**Prep Type: Total/NA**  
**Prep Batch: 133172**

Analyte	Spike Added	LCS Result	LCS Qualifier	Unit	D	%Rec	%Rec Limits
Benzene	0.100	0.1002		mg/Kg		100	70 - 130
Toluene	0.100	0.09223		mg/Kg		92	70 - 130
Ethylbenzene	0.100	0.07905		mg/Kg		79	70 - 130
m,p-Xylenes	0.200	0.1956		mg/Kg		98	70 - 130
o-Xylene	0.100	0.1052		mg/Kg		105	70 - 130
<b>Surrogate</b>	<b>%Recovery</b>	<b>LCS Qualifier</b>	<b>Limits</b>				
4-Bromofluorobenzene (Surr)	110		70 - 130				
1,4-Difluorobenzene (Surr)	107		70 - 130				

**Lab Sample ID: LCSD 880-133172/2-A**  
**Matrix: Solid**  
**Analysis Batch: 133050**

**Client Sample ID: Lab Control Sample Dup**  
**Prep Type: Total/NA**  
**Prep Batch: 133172**

Analyte	Spike Added	LCSD Result	LCSD Qualifier	Unit	D	%Rec	%Rec Limits	RPD	RPD Limit
Benzene	0.100	0.1090		mg/Kg		109	70 - 130	8	35
Toluene	0.100	0.09437		mg/Kg		94	70 - 130	2	35
Ethylbenzene	0.100	0.1008		mg/Kg		101	70 - 130	24	35
m,p-Xylenes	0.200	0.2333		mg/Kg		117	70 - 130	18	35
o-Xylene	0.100	0.1258		mg/Kg		126	70 - 130	18	35

Eurofins Midland

### QC Sample Results

Client: Hungry Horse LLC  
 Project/Site: Van Doo Dah 28-33

Job ID: 880-68859-1

#### Method: 8021B - Volatile Organic Compounds (GC) (Continued)

Surrogate	LCSD		Limits
	%Recovery	Qualifier	
4-Bromofluorobenzene (Surr)	111		70 - 130
1,4-Difluorobenzene (Surr)	106		70 - 130

Lab Sample ID: 880-68859-1 MS  
 Matrix: Solid  
 Analysis Batch: 133050

Client Sample ID: FL1  
 Prep Type: Total/NA  
 Prep Batch: 133172

Analyte	Sample	Sample	Spike	MS	MS	Unit	D	%Rec	%Rec	Limits
	Result	Qualifier	Added	Result	Qualifier					
Benzene	<0.00200	U	0.100	0.08527		mg/Kg		85		70 - 130
Toluene	<0.00200	U	0.100	0.07800		mg/Kg		78		70 - 130
Ethylbenzene	<0.00200	U	0.100	0.07759		mg/Kg		78		70 - 130
m,p-Xylenes	<0.00399	U	0.200	0.1759		mg/Kg		88		70 - 130
o-Xylene	<0.00200	U	0.100	0.09096		mg/Kg		91		70 - 130

Surrogate	MS		Limits
	%Recovery	Qualifier	
4-Bromofluorobenzene (Surr)	110		70 - 130
1,4-Difluorobenzene (Surr)	94		70 - 130

Lab Sample ID: 880-68859-1 MSD  
 Matrix: Solid  
 Analysis Batch: 133050

Client Sample ID: FL1  
 Prep Type: Total/NA  
 Prep Batch: 133172

Analyte	Sample	Sample	Spike	MSD	MSD	Unit	D	%Rec	%Rec	Limits	RPD	Limit
	Result	Qualifier	Added	Result	Qualifier							
Benzene	<0.00200	U	0.100	0.08590		mg/Kg		86		70 - 130	1	35
Toluene	<0.00200	U	0.100	0.07668		mg/Kg		77		70 - 130	2	35
Ethylbenzene	<0.00200	U	0.100	0.07873		mg/Kg		79		70 - 130	1	35
m,p-Xylenes	<0.00399	U	0.200	0.1908		mg/Kg		95		70 - 130	8	35
o-Xylene	<0.00200	U	0.100	0.09700		mg/Kg		97		70 - 130	6	35

Surrogate	MSD		Limits
	%Recovery	Qualifier	
4-Bromofluorobenzene (Surr)	110		70 - 130
1,4-Difluorobenzene (Surr)	102		70 - 130

Lab Sample ID: MB 880-133173/5-A  
 Matrix: Solid  
 Analysis Batch: 133049

Client Sample ID: Method Blank  
 Prep Type: Total/NA  
 Prep Batch: 133173

Analyte	MB	MB	RL	Unit	D	Prepared	Analyzed	Dil Fac
	Result	Qualifier						
Benzene	<0.00200	U	0.00200	mg/Kg		02/26/26 21:22	02/26/26 22:04	1
Toluene	<0.00200	U	0.00200	mg/Kg		02/26/26 21:22	02/26/26 22:04	1
Ethylbenzene	<0.00200	U	0.00200	mg/Kg		02/26/26 21:22	02/26/26 22:04	1
m,p-Xylenes	<0.00400	U	0.00400	mg/Kg		02/26/26 21:22	02/26/26 22:04	1
o-Xylene	<0.00200	U	0.00200	mg/Kg		02/26/26 21:22	02/26/26 22:04	1
Xylenes, Total	<0.00400	U	0.00400	mg/Kg		02/26/26 21:22	02/26/26 22:04	1

Surrogate	MB		Limits	Prepared	Analyzed	Dil Fac
	%Recovery	Qualifier				
4-Bromofluorobenzene (Surr)	103		70 - 130	02/26/26 21:22	02/26/26 22:04	1
1,4-Difluorobenzene (Surr)	111		70 - 130	02/26/26 21:22	02/26/26 22:04	1

Eurofins Midland

### QC Sample Results

Client: Hungry Horse LLC  
 Project/Site: Van Doo Dah 28-33

Job ID: 880-68859-1

#### Method: 8021B - Volatile Organic Compounds (GC) (Continued)

Lab Sample ID: LCS 880-133173/1-A  
 Matrix: Solid  
 Analysis Batch: 133049

Client Sample ID: Lab Control Sample  
 Prep Type: Total/NA  
 Prep Batch: 133173

Analyte	Spike Added	LCS Result	LCS Qualifier	Unit	D	%Rec	%Rec Limits	
Benzene	0.100	0.09795		mg/Kg		98	70 - 130	
Toluene	0.100	0.09082		mg/Kg		91	70 - 130	
Ethylbenzene	0.100	0.09852		mg/Kg		99	70 - 130	
m,p-Xylenes	0.200	0.1893		mg/Kg		95	70 - 130	
o-Xylene	0.100	0.09149		mg/Kg		91	70 - 130	

Surrogate	LCS LCS		Limits
	%Recovery	Qualifier	
4-Bromofluorobenzene (Surr)	100		70 - 130
1,4-Difluorobenzene (Surr)	113		70 - 130

Lab Sample ID: LCSD 880-133173/2-A  
 Matrix: Solid  
 Analysis Batch: 133049

Client Sample ID: Lab Control Sample Dup  
 Prep Type: Total/NA  
 Prep Batch: 133173

Analyte	Spike Added	LCSD Result	LCSD Qualifier	Unit	D	%Rec	%Rec Limits		RPD Limit	
									RPD	Limit
Benzene	0.100	0.09192		mg/Kg		92	70 - 130	6	35	
Toluene	0.100	0.08628		mg/Kg		86	70 - 130	5	35	
Ethylbenzene	0.100	0.09305		mg/Kg		93	70 - 130	6	35	
m,p-Xylenes	0.200	0.1793		mg/Kg		90	70 - 130	5	35	
o-Xylene	0.100	0.08740		mg/Kg		87	70 - 130	5	35	

Surrogate	LCSD LCSD		Limits
	%Recovery	Qualifier	
4-Bromofluorobenzene (Surr)	107		70 - 130
1,4-Difluorobenzene (Surr)	110		70 - 130

Lab Sample ID: MB 880-133174/5-A  
 Matrix: Solid  
 Analysis Batch: 133053

Client Sample ID: Method Blank  
 Prep Type: Total/NA  
 Prep Batch: 133174

Analyte	MB MB		RL	Unit	D	Prepared	Analyzed	Dil Fac
	Result	Qualifier						
Benzene	<0.00200	U	0.00200	mg/Kg		02/26/26 21:22	02/26/26 23:12	1
Toluene	<0.00200	U	0.00200	mg/Kg		02/26/26 21:22	02/26/26 23:12	1
Ethylbenzene	<0.00200	U	0.00200	mg/Kg		02/26/26 21:22	02/26/26 23:12	1
m,p-Xylenes	<0.00400	U	0.00400	mg/Kg		02/26/26 21:22	02/26/26 23:12	1
o-Xylene	<0.00200	U	0.00200	mg/Kg		02/26/26 21:22	02/26/26 23:12	1
Xylenes, Total	<0.00400	U	0.00400	mg/Kg		02/26/26 21:22	02/26/26 23:12	1

Surrogate	MB MB		Limits	Prepared	Analyzed	Dil Fac
	%Recovery	Qualifier				
4-Bromofluorobenzene (Surr)	95		70 - 130	02/26/26 21:22	02/26/26 23:12	1
1,4-Difluorobenzene (Surr)	94		70 - 130	02/26/26 21:22	02/26/26 23:12	1

Lab Sample ID: LCS 880-133174/1-A  
 Matrix: Solid  
 Analysis Batch: 133053

Client Sample ID: Lab Control Sample  
 Prep Type: Total/NA  
 Prep Batch: 133174

Analyte	Spike Added	LCS Result	LCS Qualifier	Unit	D	%Rec	%Rec Limits	
Benzene	0.100	0.1031		mg/Kg		103	70 - 130	
Toluene	0.100	0.1095		mg/Kg		110	70 - 130	

Eurofins Midland

### QC Sample Results

Client: Hungry Horse LLC  
 Project/Site: Van Doo Dah 28-33

Job ID: 880-68859-1

#### Method: 8021B - Volatile Organic Compounds (GC) (Continued)

Lab Sample ID: LCS 880-133174/1-A  
 Matrix: Solid  
 Analysis Batch: 133053

Client Sample ID: Lab Control Sample  
 Prep Type: Total/NA  
 Prep Batch: 133174

Analyte	Spike Added	LCS Result	LCS Qualifier	Unit	D	%Rec	%Rec Limits
Ethylbenzene	0.100	0.09554		mg/Kg		96	70 - 130
m,p-Xylenes	0.200	0.1905		mg/Kg		95	70 - 130
o-Xylene	0.100	0.09264		mg/Kg		93	70 - 130

Surrogate	LCS %Recovery	LCS Qualifier	Limits
4-Bromofluorobenzene (Surr)	94		70 - 130
1,4-Difluorobenzene (Surr)	102		70 - 130

Lab Sample ID: LCSD 880-133174/2-A  
 Matrix: Solid  
 Analysis Batch: 133053

Client Sample ID: Lab Control Sample Dup  
 Prep Type: Total/NA  
 Prep Batch: 133174

Analyte	Spike Added	LCSD Result	LCSD Qualifier	Unit	D	%Rec	%Rec Limits	RPD	Limit
Benzene	0.100	0.09104		mg/Kg		91	70 - 130	12	35
Toluene	0.100	0.09313		mg/Kg		93	70 - 130	16	35
Ethylbenzene	0.100	0.07948		mg/Kg		79	70 - 130	18	35
m,p-Xylenes	0.200	0.1571		mg/Kg		79	70 - 130	19	35
o-Xylene	0.100	0.07872		mg/Kg		79	70 - 130	16	35

Surrogate	LCSD %Recovery	LCSD Qualifier	Limits
4-Bromofluorobenzene (Surr)	92		70 - 130
1,4-Difluorobenzene (Surr)	104		70 - 130

Lab Sample ID: MB 880-133175/5-A  
 Matrix: Solid  
 Analysis Batch: 133052

Client Sample ID: Method Blank  
 Prep Type: Total/NA  
 Prep Batch: 133175

Analyte	MB Result	MB Qualifier	RL	Unit	D	Prepared	Analyzed	Dil Fac
Benzene	<0.00200	U	0.00200	mg/Kg		02/26/26 21:23	02/27/26 05:14	1
Toluene	<0.00200	U	0.00200	mg/Kg		02/26/26 21:23	02/27/26 05:14	1
Ethylbenzene	<0.00200	U	0.00200	mg/Kg		02/26/26 21:23	02/27/26 05:14	1
m,p-Xylenes	<0.00400	U	0.00400	mg/Kg		02/26/26 21:23	02/27/26 05:14	1
o-Xylene	<0.00200	U	0.00200	mg/Kg		02/26/26 21:23	02/27/26 05:14	1
Xylenes, Total	<0.00400	U	0.00400	mg/Kg		02/26/26 21:23	02/27/26 05:14	1

Surrogate	MB %Recovery	MB Qualifier	Limits
4-Bromofluorobenzene (Surr)	112		70 - 130
1,4-Difluorobenzene (Surr)	95		70 - 130

Lab Sample ID: LCS 880-133175/1-A  
 Matrix: Solid  
 Analysis Batch: 133052

Client Sample ID: Lab Control Sample  
 Prep Type: Total/NA  
 Prep Batch: 133175

Analyte	Spike Added	LCS Result	LCS Qualifier	Unit	D	%Rec	%Rec Limits
Benzene	0.100	0.08174		mg/Kg		82	70 - 130
Toluene	0.100	0.08325		mg/Kg		83	70 - 130
Ethylbenzene	0.100	0.08193		mg/Kg		82	70 - 130
m,p-Xylenes	0.200	0.1791		mg/Kg		90	70 - 130

Eurofins Midland

### QC Sample Results

Client: Hungry Horse LLC  
 Project/Site: Van Doo Dah 28-33

Job ID: 880-68859-1

#### Method: 8021B - Volatile Organic Compounds (GC) (Continued)

**Lab Sample ID: LCS 880-133175/1-A**  
**Matrix: Solid**  
**Analysis Batch: 133052**

**Client Sample ID: Lab Control Sample**  
**Prep Type: Total/NA**  
**Prep Batch: 133175**

Analyte	Spike Added	LCS Result	LCS Qualifier	Unit	D	%Rec	%Rec Limits
o-Xylene	0.100	0.09288		mg/Kg		93	70 - 130

Surrogate	LCS %Recovery	LCS Qualifier	Limits
4-Bromofluorobenzene (Surr)	94		70 - 130
1,4-Difluorobenzene (Surr)	97		70 - 130

**Lab Sample ID: LCSD 880-133175/2-A**  
**Matrix: Solid**  
**Analysis Batch: 133052**

**Client Sample ID: Lab Control Sample Dup**  
**Prep Type: Total/NA**  
**Prep Batch: 133175**

Analyte	Spike Added	LCSD Result	LCSD Qualifier	Unit	D	%Rec	%Rec Limits	RPD	Limit
Benzene	0.100	0.07798		mg/Kg		78	70 - 130	5	35
Toluene	0.100	0.08325		mg/Kg		83	70 - 130	0	35
Ethylbenzene	0.100	0.07912		mg/Kg		79	70 - 130	3	35
m,p-Xylenes	0.200	0.1526		mg/Kg		76	70 - 130	16	35
o-Xylene	0.100	0.08150		mg/Kg		81	70 - 130	13	35

Surrogate	LCSD %Recovery	LCSD Qualifier	Limits
4-Bromofluorobenzene (Surr)	91		70 - 130
1,4-Difluorobenzene (Surr)	92		70 - 130

**Lab Sample ID: 880-68859-91 MS**  
**Matrix: Solid**  
**Analysis Batch: 133052**

**Client Sample ID: SW4**  
**Prep Type: Total/NA**  
**Prep Batch: 133175**

Analyte	Sample Result	Sample Qualifier	Spike Added	MS Result	MS Qualifier	Unit	D	%Rec	%Rec Limits
Benzene	<0.00200	U	0.100	0.07473		mg/Kg		75	70 - 130
Toluene	<0.00200	U	0.100	0.07609		mg/Kg		76	70 - 130
Ethylbenzene	<0.00200	U	0.100	0.08114		mg/Kg		81	70 - 130
m,p-Xylenes	<0.00399	U	0.200	0.1587		mg/Kg		79	70 - 130
o-Xylene	<0.00200	U	0.100	0.07667		mg/Kg		77	70 - 130

Surrogate	MS %Recovery	MS Qualifier	Limits
4-Bromofluorobenzene (Surr)	90		70 - 130
1,4-Difluorobenzene (Surr)	93		70 - 130

**Lab Sample ID: 880-68859-91 MSD**  
**Matrix: Solid**  
**Analysis Batch: 133052**

**Client Sample ID: SW4**  
**Prep Type: Total/NA**  
**Prep Batch: 133175**

Analyte	Sample Result	Sample Qualifier	Spike Added	MSD Result	MSD Qualifier	Unit	D	%Rec	%Rec Limits	RPD	Limit
Benzene	<0.00200	U	0.100	0.07284		mg/Kg		73	70 - 130	3	35
Toluene	<0.00200	U	0.100	0.08064		mg/Kg		81	70 - 130	6	35
Ethylbenzene	<0.00200	U	0.100	0.07874		mg/Kg		79	70 - 130	3	35
m,p-Xylenes	<0.00399	U	0.200	0.1460		mg/Kg		73	70 - 130	8	35
o-Xylene	<0.00200	U	0.100	0.07711		mg/Kg		77	70 - 130	1	35

Eurofins Midland

### QC Sample Results

Client: Hungry Horse LLC  
 Project/Site: Van Doo Dah 28-33

Job ID: 880-68859-1

#### Method: 8021B - Volatile Organic Compounds (GC) (Continued)

**Lab Sample ID: 880-68859-91 MSD**  
**Matrix: Solid**  
**Analysis Batch: 133052**

**Client Sample ID: SW4**  
**Prep Type: Total/NA**  
**Prep Batch: 133175**

Surrogate	MSD MSD		Limits
	%Recovery	Qualifier	
4-Bromofluorobenzene (Surr)	108		70 - 130
1,4-Difluorobenzene (Surr)	88		70 - 130

**Lab Sample ID: MB 880-133176/5-A**  
**Matrix: Solid**  
**Analysis Batch: 133178**

**Client Sample ID: Method Blank**  
**Prep Type: Total/NA**  
**Prep Batch: 133176**

Analyte	MB MB		RL	Unit	D	Prepared	Analyzed	Dil Fac
	Result	Qualifier						
Benzene	<0.00200	U	0.00200	mg/Kg		02/26/26 21:23	02/27/26 11:30	1
Toluene	<0.00200	U	0.00200	mg/Kg		02/26/26 21:23	02/27/26 11:30	1
Ethylbenzene	<0.00200	U	0.00200	mg/Kg		02/26/26 21:23	02/27/26 11:30	1
m,p-Xylenes	<0.00400	U	0.00400	mg/Kg		02/26/26 21:23	02/27/26 11:30	1
o-Xylene	<0.00200	U	0.00200	mg/Kg		02/26/26 21:23	02/27/26 11:30	1
Xylenes, Total	<0.00400	U	0.00400	mg/Kg		02/26/26 21:23	02/27/26 11:30	1

Surrogate	MB MB		Limits	Prepared	Analyzed	Dil Fac
	%Recovery	Qualifier				
4-Bromofluorobenzene (Surr)	195	S1+	70 - 130	02/26/26 21:23	02/27/26 11:30	1
1,4-Difluorobenzene (Surr)	106		70 - 130	02/26/26 21:23	02/27/26 11:30	1

**Lab Sample ID: LCS 880-133176/1-A**  
**Matrix: Solid**  
**Analysis Batch: 133178**

**Client Sample ID: Lab Control Sample**  
**Prep Type: Total/NA**  
**Prep Batch: 133176**

Analyte	Spike Added	LCS LCS		Unit	D	%Rec	%Rec Limits
		Result	Qualifier				
Benzene	0.100	0.1020		mg/Kg		102	70 - 130
Toluene	0.100	0.09929		mg/Kg		99	70 - 130
Ethylbenzene	0.100	0.09430		mg/Kg		94	70 - 130
m,p-Xylenes	0.200	0.2485		mg/Kg		124	70 - 130
o-Xylene	0.100	0.1203		mg/Kg		120	70 - 130

Surrogate	LCS LCS		Limits
	%Recovery	Qualifier	
4-Bromofluorobenzene (Surr)	124		70 - 130
1,4-Difluorobenzene (Surr)	117		70 - 130

**Lab Sample ID: LCSD 880-133176/2-A**  
**Matrix: Solid**  
**Analysis Batch: 133178**

**Client Sample ID: Lab Control Sample Dup**  
**Prep Type: Total/NA**  
**Prep Batch: 133176**

Analyte	Spike Added	LCSD LCSD		Unit	D	%Rec	%Rec Limits	RPD	
		Result	Qualifier					RPD	Limit
Benzene	0.100	0.08889		mg/Kg		89	70 - 130	14	35
Toluene	0.100	0.08698		mg/Kg		87	70 - 130	13	35
Ethylbenzene	0.100	0.07931		mg/Kg		79	70 - 130	17	35
m,p-Xylenes	0.200	0.2114		mg/Kg		106	70 - 130	16	35
o-Xylene	0.100	0.1098		mg/Kg		110	70 - 130	9	35

Surrogate	LCSD LCSD		Limits
	%Recovery	Qualifier	
4-Bromofluorobenzene (Surr)	110		70 - 130

Eurofins Midland

### QC Sample Results

Client: Hungry Horse LLC  
 Project/Site: Van Doo Dah 28-33

Job ID: 880-68859-1

#### Method: 8021B - Volatile Organic Compounds (GC) (Continued)

**Lab Sample ID: LCSD 880-133176/2-A**  
**Matrix: Solid**  
**Analysis Batch: 133178**

**Client Sample ID: Lab Control Sample Dup**  
**Prep Type: Total/NA**  
**Prep Batch: 133176**

Surrogate	LCSD		Limits
	%Recovery	Qualifier	
1,4-Difluorobenzene (Surr)	91		70 - 130

**Lab Sample ID: 880-68859-51 MS**  
**Matrix: Solid**  
**Analysis Batch: 133178**

**Client Sample ID: FL51**  
**Prep Type: Total/NA**  
**Prep Batch: 133176**

Analyte	Sample	Sample	Spike	MS		Unit	D	%Rec	%Rec	Limits
	Result	Qualifier	Added	Result	Qualifier					
Benzene	<0.00200	U	0.100	0.07552		mg/Kg		76		70 - 130
Toluene	<0.00200	U	0.100	0.07162		mg/Kg		72		70 - 130
Ethylbenzene	<0.00200	U F2 F1	0.100	0.06289	F1	mg/Kg		62		70 - 130
m,p-Xylenes	<0.00399	U	0.200	0.2159		mg/Kg		108		70 - 130
o-Xylene	<0.00200	U F1	0.100	0.1382	F1	mg/Kg		138		70 - 130

Surrogate	MS		Limits
	%Recovery	Qualifier	
4-Bromofluorobenzene (Surr)	135	S1+	70 - 130
1,4-Difluorobenzene (Surr)	115		70 - 130

**Lab Sample ID: 880-68859-51 MSD**  
**Matrix: Solid**  
**Analysis Batch: 133178**

**Client Sample ID: FL51**  
**Prep Type: Total/NA**  
**Prep Batch: 133176**

Analyte	Sample	Sample	Spike	MSD		Unit	D	%Rec	%Rec	Limits	RPD	
	Result	Qualifier	Added	Result	Qualifier						RPD	Limit
Benzene	<0.00200	U	0.100	0.09604		mg/Kg		96		70 - 130	24	35
Toluene	<0.00200	U	0.100	0.08697		mg/Kg		87		70 - 130	19	35
Ethylbenzene	<0.00200	U F2 F1	0.100	0.09046	F2	mg/Kg		89		70 - 130	36	35
m,p-Xylenes	<0.00399	U	0.200	0.2324		mg/Kg		116		70 - 130	7	35
o-Xylene	<0.00200	U F1	0.100	0.1327	F1	mg/Kg		133		70 - 130	4	35

Surrogate	MSD		Limits
	%Recovery	Qualifier	
4-Bromofluorobenzene (Surr)	117		70 - 130
1,4-Difluorobenzene (Surr)	101		70 - 130

**Lab Sample ID: MB 880-133177/5-A**  
**Matrix: Solid**  
**Analysis Batch: 133179**

**Client Sample ID: Method Blank**  
**Prep Type: Total/NA**  
**Prep Batch: 133177**

Analyte	MB		RL	Unit	D	Prepared	Analyzed	Dil Fac
	Result	Qualifier						
Benzene	<0.00200	U	0.00200	mg/Kg		02/26/26 21:23	02/27/26 09:53	1
Toluene	<0.00200	U	0.00200	mg/Kg		02/26/26 21:23	02/27/26 09:53	1
Ethylbenzene	<0.00200	U	0.00200	mg/Kg		02/26/26 21:23	02/27/26 09:53	1
m,p-Xylenes	<0.00400	U	0.00400	mg/Kg		02/26/26 21:23	02/27/26 09:53	1
o-Xylene	<0.00200	U	0.00200	mg/Kg		02/26/26 21:23	02/27/26 09:53	1
Xylenes, Total	<0.00400	U	0.00400	mg/Kg		02/26/26 21:23	02/27/26 09:53	1

Surrogate	MB		Limits	Prepared	Analyzed	Dil Fac
	%Recovery	Qualifier				
4-Bromofluorobenzene (Surr)	101		70 - 130	02/26/26 21:23	02/27/26 09:53	1
1,4-Difluorobenzene (Surr)	108		70 - 130	02/26/26 21:23	02/27/26 09:53	1

Eurofins Midland

### QC Sample Results

Client: Hungry Horse LLC  
 Project/Site: Van Doo Dah 28-33

Job ID: 880-68859-1

#### Method: 8021B - Volatile Organic Compounds (GC) (Continued)

Lab Sample ID: LCS 880-133177/1-A  
 Matrix: Solid  
 Analysis Batch: 133179

Client Sample ID: Lab Control Sample  
 Prep Type: Total/NA  
 Prep Batch: 133177

Analyte	Spike Added	LCS Result	LCS Qualifier	Unit	D	%Rec	%Rec Limits	
Benzene	0.100	0.09101		mg/Kg		91	70 - 130	
Toluene	0.100	0.08349		mg/Kg		83	70 - 130	
Ethylbenzene	0.100	0.08959		mg/Kg		90	70 - 130	
m,p-Xylenes	0.200	0.1746		mg/Kg		87	70 - 130	
o-Xylene	0.100	0.08669		mg/Kg		87	70 - 130	

Surrogate	LCS LCS		Limits
	%Recovery	Qualifier	
4-Bromofluorobenzene (Surr)	107		70 - 130
1,4-Difluorobenzene (Surr)	116		70 - 130

Lab Sample ID: LCSD 880-133177/2-A  
 Matrix: Solid  
 Analysis Batch: 133179

Client Sample ID: Lab Control Sample Dup  
 Prep Type: Total/NA  
 Prep Batch: 133177

Analyte	Spike Added	LCSD Result	LCSD Qualifier	Unit	D	%Rec	%Rec Limits		RPD	
									RPD	Limit
Benzene	0.100	0.08419		mg/Kg		84	70 - 130	8	35	
Toluene	0.100	0.07788		mg/Kg		78	70 - 130	7	35	
Ethylbenzene	0.100	0.08276		mg/Kg		83	70 - 130	8	35	
m,p-Xylenes	0.200	0.1637		mg/Kg		82	70 - 130	6	35	
o-Xylene	0.100	0.07872		mg/Kg		79	70 - 130	10	35	

Surrogate	LCSD LCSD		Limits
	%Recovery	Qualifier	
4-Bromofluorobenzene (Surr)	107		70 - 130
1,4-Difluorobenzene (Surr)	113		70 - 130

Lab Sample ID: 880-68859-81 MS  
 Matrix: Solid  
 Analysis Batch: 133179

Client Sample ID: FL81  
 Prep Type: Total/NA  
 Prep Batch: 133177

Analyte	Sample Result	Sample Qualifier	Spike Added	MS Result	MS Qualifier	Unit	D	%Rec	%Rec Limits	
Benzene	<0.00200	U F1	0.100	0.08523		mg/Kg		85	70 - 130	
Toluene	<0.00200	U	0.100	0.07934		mg/Kg		79	70 - 130	
Ethylbenzene	<0.00200	U	0.100	0.08819		mg/Kg		88	70 - 130	
m,p-Xylenes	<0.00399	U	0.200	0.1715		mg/Kg		86	70 - 130	
o-Xylene	<0.00200	U	0.100	0.08266		mg/Kg		83	70 - 130	

Surrogate	MS MS		Limits
	%Recovery	Qualifier	
4-Bromofluorobenzene (Surr)	104		70 - 130
1,4-Difluorobenzene (Surr)	111		70 - 130

Lab Sample ID: 880-68859-81 MSD  
 Matrix: Solid  
 Analysis Batch: 133179

Client Sample ID: FL81  
 Prep Type: Total/NA  
 Prep Batch: 133177

Analyte	Sample Result	Sample Qualifier	Spike Added	MSD Result	MSD Qualifier	Unit	D	%Rec	%Rec Limits		RPD	
											RPD	Limit
Benzene	<0.00200	U F1	0.100	0.07514		mg/Kg		75	70 - 130	13	35	
Toluene	<0.00200	U	0.100	0.07619		mg/Kg		76	70 - 130	4	35	
Ethylbenzene	<0.00200	U	0.100	0.08295		mg/Kg		83	70 - 130	6	35	

Eurofins Midland

### QC Sample Results

Client: Hungry Horse LLC  
 Project/Site: Van Doo Dah 28-33

Job ID: 880-68859-1

#### Method: 8021B - Volatile Organic Compounds (GC) (Continued)

Lab Sample ID: 880-68859-81 MSD

Client Sample ID: FL81

Matrix: Solid

Prep Type: Total/NA

Analysis Batch: 133179

Prep Batch: 133177

Analyte	Sample Result	Sample Qualifier	Spike Added	MSD Result	MSD Qualifier	Unit	D	%Rec	%Rec Limits	RPD	RPD Limit
m,p-Xylenes	<0.00399	U	0.200	0.1633		mg/Kg		82	70 - 130	5	35
o-Xylene	<0.00200	U	0.100	0.07906		mg/Kg		79	70 - 130	4	35
<b>Surrogate</b>	<b>%Recovery</b>	<b>MSD Qualifier</b>	<b>MSD Limits</b>								
4-Bromofluorobenzene (Surr)	106		70 - 130								
1,4-Difluorobenzene (Surr)	104		70 - 130								

Lab Sample ID: MB 880-133207/5-A

Client Sample ID: Method Blank

Matrix: Solid

Prep Type: Total/NA

Analysis Batch: 133180

Prep Batch: 133207

Analyte	MB Result	MB Qualifier	RL	Unit	D	Prepared	Analyzed	Dil Fac
Benzene	<0.00200	U	0.00200	mg/Kg		02/27/26 08:00	02/27/26 10:23	1
Toluene	<0.00200	U	0.00200	mg/Kg		02/27/26 08:00	02/27/26 10:23	1
Ethylbenzene	<0.00200	U	0.00200	mg/Kg		02/27/26 08:00	02/27/26 10:23	1
m,p-Xylenes	<0.00400	U	0.00400	mg/Kg		02/27/26 08:00	02/27/26 10:23	1
o-Xylene	<0.00200	U	0.00200	mg/Kg		02/27/26 08:00	02/27/26 10:23	1
Xylenes, Total	<0.00400	U	0.00400	mg/Kg		02/27/26 08:00	02/27/26 10:23	1
<b>Surrogate</b>	<b>%Recovery</b>	<b>MB Qualifier</b>	<b>MB Limits</b>	<b>Prepared</b>	<b>Analyzed</b>	<b>Dil Fac</b>		
4-Bromofluorobenzene (Surr)	94		70 - 130	02/27/26 08:00	02/27/26 10:23	1		
1,4-Difluorobenzene (Surr)	93		70 - 130	02/27/26 08:00	02/27/26 10:23	1		

Lab Sample ID: LCS 880-133207/1-A

Client Sample ID: Lab Control Sample

Matrix: Solid

Prep Type: Total/NA

Analysis Batch: 133180

Prep Batch: 133207

Analyte	Spike Added	LCS Result	LCS Qualifier	Unit	D	%Rec	%Rec Limits
Benzene	0.100	0.08930		mg/Kg		89	70 - 130
Toluene	0.100	0.09501		mg/Kg		95	70 - 130
Ethylbenzene	0.100	0.08329		mg/Kg		83	70 - 130
m,p-Xylenes	0.200	0.1652		mg/Kg		83	70 - 130
o-Xylene	0.100	0.08262		mg/Kg		83	70 - 130
<b>Surrogate</b>	<b>%Recovery</b>	<b>LCS Qualifier</b>	<b>LCS Limits</b>				
4-Bromofluorobenzene (Surr)	102		70 - 130				
1,4-Difluorobenzene (Surr)	101		70 - 130				

Lab Sample ID: LCSD 880-133207/2-A

Client Sample ID: Lab Control Sample Dup

Matrix: Solid

Prep Type: Total/NA

Analysis Batch: 133180

Prep Batch: 133207

Analyte	Spike Added	LCSD Result	LCSD Qualifier	Unit	D	%Rec	%Rec Limits	RPD	RPD Limit
Benzene	0.100	0.08222		mg/Kg		82	70 - 130	8	35
Toluene	0.100	0.09316		mg/Kg		93	70 - 130	2	35
Ethylbenzene	0.100	0.08760		mg/Kg		88	70 - 130	5	35
m,p-Xylenes	0.200	0.1762		mg/Kg		88	70 - 130	6	35
o-Xylene	0.100	0.08747		mg/Kg		87	70 - 130	6	35

Eurofins Midland

### QC Sample Results

Client: Hungry Horse LLC  
 Project/Site: Van Doo Dah 28-33

Job ID: 880-68859-1

#### Method: 8021B - Volatile Organic Compounds (GC) (Continued)

Surrogate	LCSD		Limits
	%Recovery	Qualifier	
4-Bromofluorobenzene (Surr)	103		70 - 130
1,4-Difluorobenzene (Surr)	93		70 - 130

Lab Sample ID: 880-68859-61 MS  
 Matrix: Solid  
 Analysis Batch: 133180

Client Sample ID: FL61  
 Prep Type: Total/NA  
 Prep Batch: 133207

Analyte	Sample	Sample	Spike	MS	MS	Unit	D	%Rec	%Rec	Limits
	Result	Qualifier	Added	Result	Qualifier					
Benzene	<0.00200	U	0.100	0.08821		mg/Kg		88		70 - 130
Toluene	<0.00200	U	0.100	0.09641		mg/Kg		96		70 - 130
Ethylbenzene	<0.00200	U	0.100	0.08747		mg/Kg		87		70 - 130
m,p-Xylenes	<0.00399	U	0.200	0.1754		mg/Kg		88		70 - 130
o-Xylene	<0.00200	U	0.100	0.08661		mg/Kg		87		70 - 130

Surrogate	MS		Limits
	%Recovery	Qualifier	
4-Bromofluorobenzene (Surr)	103		70 - 130
1,4-Difluorobenzene (Surr)	93		70 - 130

Lab Sample ID: 880-68859-61 MSD  
 Matrix: Solid  
 Analysis Batch: 133180

Client Sample ID: FL61  
 Prep Type: Total/NA  
 Prep Batch: 133207

Analyte	Sample	Sample	Spike	MSD	MSD	Unit	D	%Rec	%Rec	Limits	RPD	RPD	Limit
	Result	Qualifier	Added	Result	Qualifier								
Benzene	<0.00200	U	0.100	0.08023		mg/Kg		80		70 - 130	9	35	
Toluene	<0.00200	U	0.100	0.09161		mg/Kg		92		70 - 130	5	35	
Ethylbenzene	<0.00200	U	0.100	0.08361		mg/Kg		84		70 - 130	5	35	
m,p-Xylenes	<0.00399	U	0.200	0.1705		mg/Kg		85		70 - 130	3	35	
o-Xylene	<0.00200	U	0.100	0.08419		mg/Kg		84		70 - 130	3	35	

Surrogate	MSD		Limits
	%Recovery	Qualifier	
4-Bromofluorobenzene (Surr)	100		70 - 130
1,4-Difluorobenzene (Surr)	97		70 - 130

Lab Sample ID: MB 880-133208/5-A  
 Matrix: Solid  
 Analysis Batch: 133182

Client Sample ID: Method Blank  
 Prep Type: Total/NA  
 Prep Batch: 133208

Analyte	MB	MB	RL	Unit	D	Prepared	Analyzed	Dil Fac
	Result	Qualifier						
Benzene	<0.00200	U	0.00200	mg/Kg		02/27/26 09:48	02/27/26 10:33	1
Toluene	<0.00200	U	0.00200	mg/Kg		02/27/26 09:48	02/27/26 10:33	1
Ethylbenzene	<0.00200	U	0.00200	mg/Kg		02/27/26 09:48	02/27/26 10:33	1
m,p-Xylenes	<0.00400	U	0.00400	mg/Kg		02/27/26 09:48	02/27/26 10:33	1
o-Xylene	<0.00200	U	0.00200	mg/Kg		02/27/26 09:48	02/27/26 10:33	1
Xylenes, Total	<0.00400	U	0.00400	mg/Kg		02/27/26 09:48	02/27/26 10:33	1

Surrogate	MB		Limits	Prepared	Analyzed	Dil Fac
	%Recovery	Qualifier				
4-Bromofluorobenzene (Surr)	108		70 - 130	02/27/26 09:48	02/27/26 10:33	1
1,4-Difluorobenzene (Surr)	98		70 - 130	02/27/26 09:48	02/27/26 10:33	1

Eurofins Midland

### QC Sample Results

Client: Hungry Horse LLC  
 Project/Site: Van Doo Dah 28-33

Job ID: 880-68859-1

#### Method: 8021B - Volatile Organic Compounds (GC) (Continued)

Lab Sample ID: LCS 880-133208/1-A  
 Matrix: Solid  
 Analysis Batch: 133182

Client Sample ID: Lab Control Sample  
 Prep Type: Total/NA  
 Prep Batch: 133208

Analyte	Spike Added	LCS Result	LCS Qualifier	Unit	D	%Rec	%Rec Limits	
Benzene	0.100	0.08961		mg/Kg		90	70 - 130	
Toluene	0.100	0.08659		mg/Kg		87	70 - 130	
Ethylbenzene	0.100	0.08955		mg/Kg		90	70 - 130	
m,p-Xylenes	0.200	0.2007		mg/Kg		100	70 - 130	
o-Xylene	0.100	0.1058		mg/Kg		106	70 - 130	

Surrogate	LCS LCS		Limits
	%Recovery	Qualifier	
4-Bromofluorobenzene (Surr)	105		70 - 130
1,4-Difluorobenzene (Surr)	98		70 - 130

Lab Sample ID: LCSD 880-133208/2-A  
 Matrix: Solid  
 Analysis Batch: 133182

Client Sample ID: Lab Control Sample Dup  
 Prep Type: Total/NA  
 Prep Batch: 133208

Analyte	Spike Added	LCSD Result	LCSD Qualifier	Unit	D	%Rec	%Rec Limits		RPD	
									RPD	Limit
Benzene	0.100	0.08423		mg/Kg		84	70 - 130	6	35	
Toluene	0.100	0.07881		mg/Kg		79	70 - 130	9	35	
Ethylbenzene	0.100	0.07959		mg/Kg		80	70 - 130	12	35	
m,p-Xylenes	0.200	0.1808		mg/Kg		90	70 - 130	10	35	
o-Xylene	0.100	0.09504		mg/Kg		95	70 - 130	11	35	

Surrogate	LCSD LCSD		Limits
	%Recovery	Qualifier	
4-Bromofluorobenzene (Surr)	107		70 - 130
1,4-Difluorobenzene (Surr)	96		70 - 130

Lab Sample ID: 880-68859-71 MS  
 Matrix: Solid  
 Analysis Batch: 133182

Client Sample ID: FL71  
 Prep Type: Total/NA  
 Prep Batch: 133208

Analyte	Sample Result	Sample Qualifier	Spike Added	MS Result	MS Qualifier	Unit	D	%Rec	%Rec Limits	
Benzene	<0.00200	U	0.100	0.08869		mg/Kg		89	70 - 130	
Toluene	<0.00200	U	0.100	0.08670		mg/Kg		87	70 - 130	
Ethylbenzene	<0.00200	U	0.100	0.08788		mg/Kg		88	70 - 130	
m,p-Xylenes	<0.00399	U	0.200	0.2014		mg/Kg		101	70 - 130	
o-Xylene	<0.00200	U	0.100	0.1046		mg/Kg		105	70 - 130	

Surrogate	MS MS		Limits
	%Recovery	Qualifier	
4-Bromofluorobenzene (Surr)	100		70 - 130
1,4-Difluorobenzene (Surr)	102		70 - 130

Lab Sample ID: 880-68859-71 MSD  
 Matrix: Solid  
 Analysis Batch: 133182

Client Sample ID: FL71  
 Prep Type: Total/NA  
 Prep Batch: 133208

Analyte	Sample Result	Sample Qualifier	Spike Added	MSD Result	MSD Qualifier	Unit	D	%Rec	%Rec Limits		RPD	
											RPD	Limit
Benzene	<0.00200	U	0.100	0.08375		mg/Kg		84	70 - 130	6	35	
Toluene	<0.00200	U	0.100	0.08342		mg/Kg		83	70 - 130	4	35	
Ethylbenzene	<0.00200	U	0.100	0.08754		mg/Kg		88	70 - 130	0	35	

Eurofins Midland

### QC Sample Results

Client: Hungry Horse LLC  
 Project/Site: Van Doo Dah 28-33

Job ID: 880-68859-1

#### Method: 8021B - Volatile Organic Compounds (GC) (Continued)

Lab Sample ID: 880-68859-71 MSD  
 Matrix: Solid  
 Analysis Batch: 133182

Client Sample ID: FL71  
 Prep Type: Total/NA  
 Prep Batch: 133208

Analyte	Sample Result	Sample Qualifier	Spike Added	MSD Result	MSD Qualifier	Unit	D	%Rec	%Rec Limits	RPD	RPD Limit
m,p-Xylenes	<0.00399	U	0.200	0.1989		mg/Kg		99	70 - 130	1	35
o-Xylene	<0.00200	U	0.100	0.1033		mg/Kg		103	70 - 130	1	35
<b>Surrogate</b>	<b>%Recovery</b>	<b>Qualifier</b>	<b>Limits</b>								
4-Bromofluorobenzene (Surr)	109		70 - 130								
1,4-Difluorobenzene (Surr)	98		70 - 130								

#### Method: 8015B NM - Diesel Range Organics (DRO) (GC)

Lab Sample ID: MB 880-133120/1-A  
 Matrix: Solid  
 Analysis Batch: 133041

Client Sample ID: Method Blank  
 Prep Type: Total/NA  
 Prep Batch: 133120

Analyte	MB Result	MB Qualifier	RL	Unit	D	Prepared	Analyzed	Dil Fac
Gasoline Range Organics (GRO)-C6-C10	<50.0	U	50.0	mg/Kg		02/26/26 13:59	02/26/26 23:44	1
Diesel Range Organics (Over C10-C28)	<50.0	U	50.0	mg/Kg		02/26/26 13:59	02/26/26 23:44	1
Oil Range Organics (Over C28-C36)	<50.0	U	50.0	mg/Kg		02/26/26 13:59	02/26/26 23:44	1
<b>Surrogate</b>	<b>%Recovery</b>	<b>Qualifier</b>	<b>Limits</b>			<b>Prepared</b>	<b>Analyzed</b>	<b>Dil Fac</b>
1-Chlorooctane (Surr)	112		70 - 130			02/26/26 13:59	02/26/26 23:44	1
o-Terphenyl (Surr)	120		70 - 130			02/26/26 13:59	02/26/26 23:44	1

Lab Sample ID: LCS 880-133120/2-A  
 Matrix: Solid  
 Analysis Batch: 133041

Client Sample ID: Lab Control Sample  
 Prep Type: Total/NA  
 Prep Batch: 133120

Analyte	Spike Added	LCS Result	LCS Qualifier	Unit	D	%Rec	%Rec Limits
Gasoline Range Organics (GRO)-C6-C10	1000	1161		mg/Kg		116	70 - 130
Diesel Range Organics (Over C10-C28)	1000	862.9		mg/Kg		86	70 - 130
<b>Surrogate</b>	<b>%Recovery</b>	<b>Qualifier</b>	<b>Limits</b>				
1-Chlorooctane (Surr)	107		70 - 130				
o-Terphenyl (Surr)	99		70 - 130				

Lab Sample ID: LCSD 880-133120/3-A  
 Matrix: Solid  
 Analysis Batch: 133041

Client Sample ID: Lab Control Sample Dup  
 Prep Type: Total/NA  
 Prep Batch: 133120

Analyte	Spike Added	LCSD Result	LCSD Qualifier	Unit	D	%Rec	%Rec Limits	RPD	RPD Limit
Gasoline Range Organics (GRO)-C6-C10	1000	1151		mg/Kg		115	70 - 130	1	20
Diesel Range Organics (Over C10-C28)	1000	843.4		mg/Kg		84	70 - 130	2	20

Eurofins Midland

### QC Sample Results

Client: Hungry Horse LLC  
 Project/Site: Van Doo Dah 28-33

Job ID: 880-68859-1

#### Method: 8015B NM - Diesel Range Organics (DRO) (GC) (Continued)

**Lab Sample ID: LCSD 880-133120/3-A**  
**Matrix: Solid**  
**Analysis Batch: 133041**

**Client Sample ID: Lab Control Sample Dup**  
**Prep Type: Total/NA**  
**Prep Batch: 133120**

Surrogate	LCSD LCSD		Limits
	%Recovery	Qualifier	
1-Chlorooctane (Surr)	106		70 - 130
o-Terphenyl (Surr)	99		70 - 130

**Lab Sample ID: MB 880-133141/1-A**  
**Matrix: Solid**  
**Analysis Batch: 133061**

**Client Sample ID: Method Blank**  
**Prep Type: Total/NA**  
**Prep Batch: 133141**

Analyte	MB MB		RL	Unit	D	Prepared	Analyzed	Dil Fac
	Result	Qualifier						
Gasoline Range Organics (GRO)-C6-C10	<50.0	U	50.0	mg/Kg		02/26/26 15:35	02/27/26 01:30	1
Diesel Range Organics (Over C10-C28)	<50.0	U	50.0	mg/Kg		02/26/26 15:35	02/27/26 01:30	1
Oil Range Organics (Over C28-C36)	<50.0	U	50.0	mg/Kg		02/26/26 15:35	02/27/26 01:30	1

Surrogate	MB MB		Limits	Prepared	Analyzed	Dil Fac
	%Recovery	Qualifier				
1-Chlorooctane (Surr)	133	S1+	70 - 130	02/26/26 15:35	02/27/26 01:30	1
o-Terphenyl (Surr)	135	S1+	70 - 130	02/26/26 15:35	02/27/26 01:30	1

**Lab Sample ID: LCS 880-133141/2-A**  
**Matrix: Solid**  
**Analysis Batch: 133061**

**Client Sample ID: Lab Control Sample**  
**Prep Type: Total/NA**  
**Prep Batch: 133141**

Analyte	Spike Added	LCS LCS		Unit	D	%Rec	%Rec Limits
		Result	Qualifier				
Gasoline Range Organics (GRO)-C6-C10	1000	1195		mg/Kg		120	70 - 130
Diesel Range Organics (Over C10-C28)	1000	1122		mg/Kg		112	70 - 130

Surrogate	LCS LCS		Limits
	%Recovery	Qualifier	
1-Chlorooctane (Surr)	155	S1+	70 - 130
o-Terphenyl (Surr)	134	S1+	70 - 130

**Lab Sample ID: LCSD 880-133141/3-A**  
**Matrix: Solid**  
**Analysis Batch: 133061**

**Client Sample ID: Lab Control Sample Dup**  
**Prep Type: Total/NA**  
**Prep Batch: 133141**

Analyte	Spike Added	LCSD LCSD		Unit	D	%Rec	%Rec Limits	RPD	
		Result	Qualifier					RPD	Limit
Gasoline Range Organics (GRO)-C6-C10	1000	1076		mg/Kg		108	70 - 130	10	20
Diesel Range Organics (Over C10-C28)	1000	1019		mg/Kg		102	70 - 130	10	20

Surrogate	LCSD LCSD		Limits
	%Recovery	Qualifier	
1-Chlorooctane (Surr)	104		70 - 130
o-Terphenyl (Surr)	114		70 - 130

### QC Sample Results

Client: Hungry Horse LLC  
 Project/Site: Van Doo Dah 28-33

Job ID: 880-68859-1

#### Method: 8015B NM - Diesel Range Organics (DRO) (GC) (Continued)

**Lab Sample ID: 880-68859-9 MS**  
**Matrix: Solid**  
**Analysis Batch: 133061**

**Client Sample ID: FL9**  
**Prep Type: Total/NA**  
**Prep Batch: 133141**

Analyte	Sample	Sample	Spike	MS	MS	Unit	D	%Rec	%Rec Limits
	Result	Qualifier	Added	Result	Qualifier				
Gasoline Range Organics (GRO)-C6-C10	<49.9	U	1000	1077		mg/Kg		108	70 - 130
Diesel Range Organics (Over C10-C28)	<49.9	U	1000	981.6		mg/Kg		98	70 - 130
Surrogate	%Recovery	Qualifier	Limits						
1-Chlorooctane (Surr)	95		70 - 130						
o-Terphenyl (Surr)	110		70 - 130						

**Lab Sample ID: 880-68859-9 MSD**  
**Matrix: Solid**  
**Analysis Batch: 133061**

**Client Sample ID: FL9**  
**Prep Type: Total/NA**  
**Prep Batch: 133141**

Analyte	Sample	Sample	Spike	MSD	MSD	Unit	D	%Rec	%Rec Limits	RPD	RPD Limit
	Result	Qualifier	Added	Result	Qualifier						
Gasoline Range Organics (GRO)-C6-C10	<49.9	U	1000	1136		mg/Kg		114	70 - 130	5	20
Diesel Range Organics (Over C10-C28)	<49.9	U	1000	990.1		mg/Kg		99	70 - 130	1	20
Surrogate	%Recovery	Qualifier	Limits								
1-Chlorooctane (Surr)	96		70 - 130								
o-Terphenyl (Surr)	108		70 - 130								

**Lab Sample ID: MB 880-133142/1-A**  
**Matrix: Solid**  
**Analysis Batch: 133055**

**Client Sample ID: Method Blank**  
**Prep Type: Total/NA**  
**Prep Batch: 133142**

Analyte	MB	MB	RL	Unit	D	Prepared	Analyzed	Dil Fac
	Result	Qualifier						
Gasoline Range Organics (GRO)-C6-C10	<50.0	U	50.0	mg/Kg		02/26/26 15:36	02/27/26 01:30	1
Diesel Range Organics (Over C10-C28)	<50.0	U	50.0	mg/Kg		02/26/26 15:36	02/27/26 01:30	1
Oil Range Organics (Over C28-C36)	<50.0	U	50.0	mg/Kg		02/26/26 15:36	02/27/26 01:30	1
Surrogate	%Recovery	Qualifier	Limits			Prepared	Analyzed	Dil Fac
1-Chlorooctane (Surr)	127		70 - 130			02/26/26 15:36	02/27/26 01:30	1
o-Terphenyl (Surr)	123		70 - 130			02/26/26 15:36	02/27/26 01:30	1

**Lab Sample ID: LCS 880-133142/2-A**  
**Matrix: Solid**  
**Analysis Batch: 133055**

**Client Sample ID: Lab Control Sample**  
**Prep Type: Total/NA**  
**Prep Batch: 133142**

Analyte	Spike Added	LCS Result	LCS Qualifier	Unit	D	%Rec	%Rec Limits
Diesel Range Organics (Over C10-C28)	1000	1015		mg/Kg		101	70 - 130

Eurofins Midland

### QC Sample Results

Client: Hungry Horse LLC  
 Project/Site: Van Doo Dah 28-33

Job ID: 880-68859-1

#### Method: 8015B NM - Diesel Range Organics (DRO) (GC) (Continued)

**Lab Sample ID: LCS 880-133142/2-A**  
**Matrix: Solid**  
**Analysis Batch: 133055**

**Client Sample ID: Lab Control Sample**  
**Prep Type: Total/NA**  
**Prep Batch: 133142**

Surrogate	LCS LCS		Limits
	%Recovery	Qualifier	
1-Chlorooctane (Surr)	103		70 - 130
o-Terphenyl (Surr)	105		70 - 130

**Lab Sample ID: LCSD 880-133142/3-A**  
**Matrix: Solid**  
**Analysis Batch: 133055**

**Client Sample ID: Lab Control Sample Dup**  
**Prep Type: Total/NA**  
**Prep Batch: 133142**

Analyte	Spike Added	LCSD LCSD		Unit	D	%Rec	%Rec		RPD	Limit
		Result	Qualifier				Limits	RPD		
Gasoline Range Organics (GRO)-C6-C10	1000	1199		mg/Kg		120	70 - 130	18	20	
Diesel Range Organics (Over C10-C28)	1000	1311	*+ *1	mg/Kg		131	70 - 130	25	20	

Surrogate	LCSD LCSD		Limits
	%Recovery	Qualifier	
1-Chlorooctane (Surr)	129		70 - 130
o-Terphenyl (Surr)	133	S1+	70 - 130

**Lab Sample ID: 880-68859-29 MS**  
**Matrix: Solid**  
**Analysis Batch: 133055**

**Client Sample ID: FL29**  
**Prep Type: Total/NA**  
**Prep Batch: 133142**

Analyte	Sample Result	Sample Qualifier	Spike Added	MS MS		Unit	D	%Rec	%Rec	
				Result	Qualifier				Limits	RPD
Gasoline Range Organics (GRO)-C6-C10	<49.9	U	999	1171		mg/Kg		116	70 - 130	
Diesel Range Organics (Over C10-C28)	<49.9	U *+ *1	999	1110		mg/Kg		109	70 - 130	

Surrogate	MS MS		Limits
	%Recovery	Qualifier	
1-Chlorooctane (Surr)	99		70 - 130
o-Terphenyl (Surr)	103		70 - 130

**Lab Sample ID: 880-68859-29 MSD**  
**Matrix: Solid**  
**Analysis Batch: 133055**

**Client Sample ID: FL29**  
**Prep Type: Total/NA**  
**Prep Batch: 133142**

Analyte	Sample Result	Sample Qualifier	Spike Added	MSD MSD		Unit	D	%Rec	%Rec		RPD	Limit
				Result	Qualifier				Limits	RPD		
Gasoline Range Organics (GRO)-C6-C10	<49.9	U	999	1114		mg/Kg		110	70 - 130	5	20	
Diesel Range Organics (Over C10-C28)	<49.9	U *+ *1	999	1082		mg/Kg		107	70 - 130	3	20	

Surrogate	MSD MSD		Limits
	%Recovery	Qualifier	
1-Chlorooctane (Surr)	98		70 - 130
o-Terphenyl (Surr)	100		70 - 130

Eurofins Midland

### QC Sample Results

Client: Hungry Horse LLC  
 Project/Site: Van Doo Dah 28-33

Job ID: 880-68859-1

#### Method: 8015B NM - Diesel Range Organics (DRO) (GC) (Continued)

**Lab Sample ID: MB 880-133143/1-A**  
**Matrix: Solid**  
**Analysis Batch: 133183**

**Client Sample ID: Method Blank**  
**Prep Type: Total/NA**  
**Prep Batch: 133143**

Analyte	MB MB		RL	Unit	D	Prepared	Analyzed	Dil Fac
	Result	Qualifier						
Gasoline Range Organics (GRO)-C6-C10	<50.0	U	50.0	mg/Kg		02/26/26 15:37	02/27/26 06:19	1
Diesel Range Organics (Over C10-C28)	<50.0	U	50.0	mg/Kg		02/26/26 15:37	02/27/26 06:19	1
Oil Range Organics (Over C28-C36)	<50.0	U	50.0	mg/Kg		02/26/26 15:37	02/27/26 06:19	1
Surrogate	MB MB		Limits			Prepared	Analyzed	Dil Fac
	%Recovery	Qualifier						
1-Chlorooctane (Surr)	95		70 - 130			02/26/26 15:37	02/27/26 06:19	1
o-Terphenyl (Surr)	107		70 - 130			02/26/26 15:37	02/27/26 06:19	1

**Lab Sample ID: LCS 880-133143/2-A**  
**Matrix: Solid**  
**Analysis Batch: 133183**

**Client Sample ID: Lab Control Sample**  
**Prep Type: Total/NA**  
**Prep Batch: 133143**

Analyte	Spike Added	LCS Result	LCS Qualifier	Unit	D	%Rec	%Rec Limits
Diesel Range Organics (Over C10-C28)	1000	879.2		mg/Kg		88	70 - 130
Surrogate	LCS LCS		Limits				
	%Recovery	Qualifier					
1-Chlorooctane (Surr)	128		70 - 130				
o-Terphenyl (Surr)	124		70 - 130				

**Lab Sample ID: LCSD 880-133143/3-A**  
**Matrix: Solid**  
**Analysis Batch: 133183**

**Client Sample ID: Lab Control Sample Dup**  
**Prep Type: Total/NA**  
**Prep Batch: 133143**

Analyte	Spike Added	LCSD Result	LCSD Qualifier	Unit	D	%Rec	%Rec Limits	RPD	
								RPD	Limit
Gasoline Range Organics (GRO)-C6-C10	1000	1159		mg/Kg		116	70 - 130	2	20
Diesel Range Organics (Over C10-C28)	1000	848.5		mg/Kg		85	70 - 130	4	20
Surrogate	LCSD LCSD		Limits						
	%Recovery	Qualifier							
1-Chlorooctane (Surr)	124		70 - 130						
o-Terphenyl (Surr)	120		70 - 130						

**Lab Sample ID: 880-68859-49 MS**  
**Matrix: Solid**  
**Analysis Batch: 133183**

**Client Sample ID: FL49**  
**Prep Type: Total/NA**  
**Prep Batch: 133143**

Analyte	Sample Result	Sample Qualifier	Spike Added	MS Result	MS Qualifier	Unit	D	%Rec	%Rec Limits
Diesel Range Organics (Over C10-C28)	<50.0	U F1	998	584.1	F1	mg/Kg		59	70 - 130

Eurofins Midland

### QC Sample Results

Client: Hungry Horse LLC  
 Project/Site: Van Doo Dah 28-33

Job ID: 880-68859-1

#### Method: 8015B NM - Diesel Range Organics (DRO) (GC) (Continued)

**Lab Sample ID: 880-68859-49 MS**  
**Matrix: Solid**  
**Analysis Batch: 133183**

**Client Sample ID: FL49**  
**Prep Type: Total/NA**  
**Prep Batch: 133143**

Surrogate	MS MS		Limits
	%Recovery	Qualifier	
1-Chlorooctane (Surr)	84		70 - 130
o-Terphenyl (Surr)	79		70 - 130

**Lab Sample ID: 880-68859-49 MSD**  
**Matrix: Solid**  
**Analysis Batch: 133183**

**Client Sample ID: FL49**  
**Prep Type: Total/NA**  
**Prep Batch: 133143**

Analyte	Sample	Sample	Spike	MSD MSD		Unit	D	%Rec	%Rec		RPD	Limit
	Result	Qualifier		Result	Qualifier				Limits	RPD		
Gasoline Range Organics (GRO)-C6-C10	<50.0	U	998	800.3		mg/Kg		80	70 - 130	5	20	
Diesel Range Organics (Over C10-C28)	<50.0	U F1	998	586.3	F1	mg/Kg		59	70 - 130	0	20	

Surrogate	MSD MSD		Limits
	%Recovery	Qualifier	
1-Chlorooctane (Surr)	85		70 - 130
o-Terphenyl (Surr)	80		70 - 130

**Lab Sample ID: MB 880-133144/1-A**  
**Matrix: Solid**  
**Analysis Batch: 133043**

**Client Sample ID: Method Blank**  
**Prep Type: Total/NA**  
**Prep Batch: 133144**

Analyte	MB MB		RL	Unit	D	Prepared	Analyzed	Dil Fac
	Result	Qualifier						
Gasoline Range Organics (GRO)-C6-C10	<50.0	U	50.0	mg/Kg		02/26/26 15:37	02/26/26 23:44	1
Diesel Range Organics (Over C10-C28)	<50.0	U	50.0	mg/Kg		02/26/26 15:37	02/26/26 23:44	1
Oil Range Organics (Over C28-C36)	<50.0	U	50.0	mg/Kg		02/26/26 15:37	02/26/26 23:44	1

Surrogate	MB MB		Limits	Prepared	Analyzed	Dil Fac
	%Recovery	Qualifier				
1-Chlorooctane (Surr)	110		70 - 130	02/26/26 15:37	02/26/26 23:44	1
o-Terphenyl (Surr)	118		70 - 130	02/26/26 15:37	02/26/26 23:44	1

**Lab Sample ID: LCS 880-133144/2-A**  
**Matrix: Solid**  
**Analysis Batch: 133043**

**Client Sample ID: Lab Control Sample**  
**Prep Type: Total/NA**  
**Prep Batch: 133144**

Analyte	Spike	LCS LCS		Unit	D	%Rec	%Rec
		Added	Result				
Gasoline Range Organics (GRO)-C6-C10	1000	1140		mg/Kg		114	70 - 130
Diesel Range Organics (Over C10-C28)	1000	1039		mg/Kg		104	70 - 130

Surrogate	LCS LCS		Limits
	%Recovery	Qualifier	
1-Chlorooctane (Surr)	105		70 - 130
o-Terphenyl (Surr)	99		70 - 130

### QC Sample Results

Client: Hungry Horse LLC  
 Project/Site: Van Doo Dah 28-33

Job ID: 880-68859-1

#### Method: 8015B NM - Diesel Range Organics (DRO) (GC) (Continued)

**Lab Sample ID: LCSD 880-133144/3-A**  
**Matrix: Solid**  
**Analysis Batch: 133043**

**Client Sample ID: Lab Control Sample Dup**  
**Prep Type: Total/NA**  
**Prep Batch: 133144**

Analyte	Spike Added	LCSD Result	LCSD Qualifier	Unit	D	%Rec	%Rec Limits	RPD	Limit	
										RPD
Gasoline Range Organics (GRO)-C6-C10	1000	1130		mg/Kg		113	70 - 130	1	20	
Diesel Range Organics (Over C10-C28)	1000	1027		mg/Kg		103	70 - 130	1	20	
		<b>LCSD</b>	<b>LCSD</b>							
<b>Surrogate</b>	<b>%Recovery</b>	<b>Qualifier</b>	<b>Limits</b>							
1-Chlorooctane (Surr)	104		70 - 130							
o-Terphenyl (Surr)	99		70 - 130							

**Lab Sample ID: 880-68859-69 MS**  
**Matrix: Solid**  
**Analysis Batch: 133043**

**Client Sample ID: FL69**  
**Prep Type: Total/NA**  
**Prep Batch: 133144**

Analyte	Sample Result	Sample Qualifier	Spike Added	MS Result	MS Qualifier	Unit	D	%Rec	%Rec Limits	RPD	Limit
Gasoline Range Organics (GRO)-C6-C10	<50.0	U	999	1018		mg/Kg		102	70 - 130		
Diesel Range Organics (Over C10-C28)	<50.0	U	999	909.3		mg/Kg		91	70 - 130		
		<b>MS</b>	<b>MS</b>								
<b>Surrogate</b>	<b>%Recovery</b>	<b>Qualifier</b>	<b>Limits</b>								
1-Chlorooctane (Surr)	94		70 - 130								
o-Terphenyl (Surr)	87		70 - 130								

**Lab Sample ID: 880-68859-69 MSD**  
**Matrix: Solid**  
**Analysis Batch: 133043**

**Client Sample ID: FL69**  
**Prep Type: Total/NA**  
**Prep Batch: 133144**

Analyte	Sample Result	Sample Qualifier	Spike Added	MSD Result	MSD Qualifier	Unit	D	%Rec	%Rec Limits	RPD	Limit
Gasoline Range Organics (GRO)-C6-C10	<50.0	U	999	1017		mg/Kg		102	70 - 130	0	20
Diesel Range Organics (Over C10-C28)	<50.0	U	999	941.9		mg/Kg		94	70 - 130	4	20
		<b>MSD</b>	<b>MSD</b>								
<b>Surrogate</b>	<b>%Recovery</b>	<b>Qualifier</b>	<b>Limits</b>								
1-Chlorooctane (Surr)	94		70 - 130								
o-Terphenyl (Surr)	87		70 - 130								

**Lab Sample ID: MB 880-133145/1-A**  
**Matrix: Solid**  
**Analysis Batch: 133185**

**Client Sample ID: Method Blank**  
**Prep Type: Total/NA**  
**Prep Batch: 133145**

Analyte	MB Result	MB Qualifier	RL	Unit	D	Prepared	Analyzed	Dil Fac
Gasoline Range Organics (GRO)-C6-C10	<50.0	U	50.0	mg/Kg		02/26/26 15:37	02/27/26 06:05	1
Diesel Range Organics (Over C10-C28)	<50.0	U	50.0	mg/Kg		02/26/26 15:37	02/27/26 06:05	1
Oil Range Organics (Over C28-C36)	<50.0	U	50.0	mg/Kg		02/26/26 15:37	02/27/26 06:05	1

Eurofins Midland

### QC Sample Results

Client: Hungry Horse LLC  
 Project/Site: Van Doo Dah 28-33

Job ID: 880-68859-1

#### Method: 8015B NM - Diesel Range Organics (DRO) (GC) (Continued)

**Lab Sample ID: MB 880-133145/1-A**  
**Matrix: Solid**  
**Analysis Batch: 133185**

**Client Sample ID: Method Blank**  
**Prep Type: Total/NA**  
**Prep Batch: 133145**

Surrogate	MB MB		Limits	Prepared	Analyzed	Dil Fac
	%Recovery	Qualifier				
1-Chlorooctane (Surr)	78		70 - 130	02/26/26 15:37	02/27/26 06:05	1
o-Terphenyl (Surr)	82		70 - 130	02/26/26 15:37	02/27/26 06:05	1

**Lab Sample ID: LCS 880-133145/2-A**  
**Matrix: Solid**  
**Analysis Batch: 133185**

**Client Sample ID: Lab Control Sample**  
**Prep Type: Total/NA**  
**Prep Batch: 133145**

Analyte	Spike Added	LCS LCS		Unit	D	%Rec	%Rec Limits
		Result	Qualifier				
Gasoline Range Organics (GRO)-C6-C10	1000	896.3		mg/Kg		90	70 - 130
Diesel Range Organics (Over C10-C28)	1000	842.5		mg/Kg		84	70 - 130

Surrogate	LCS LCS		Limits
	%Recovery	Qualifier	
1-Chlorooctane (Surr)	88		70 - 130
o-Terphenyl (Surr)	88		70 - 130

**Lab Sample ID: LCSD 880-133145/3-A**  
**Matrix: Solid**  
**Analysis Batch: 133185**

**Client Sample ID: Lab Control Sample Dup**  
**Prep Type: Total/NA**  
**Prep Batch: 133145**

Analyte	Spike Added	LCSD LCSD		Unit	D	%Rec	%Rec Limits	RPD	
		Result	Qualifier					RPD	Limit
Gasoline Range Organics (GRO)-C6-C10	1000	940.9		mg/Kg		94	70 - 130	5	20
Diesel Range Organics (Over C10-C28)	1000	863.9		mg/Kg		86	70 - 130	3	20

Surrogate	LCSD LCSD		Limits
	%Recovery	Qualifier	
1-Chlorooctane (Surr)	91		70 - 130
o-Terphenyl (Surr)	86		70 - 130

**Lab Sample ID: 880-68859-89 MS**  
**Matrix: Solid**  
**Analysis Batch: 133185**

**Client Sample ID: SW2**  
**Prep Type: Total/NA**  
**Prep Batch: 133145**

Analyte	Sample Result	Sample Qualifier	Spike Added	MS MS		Unit	D	%Rec	%Rec Limits
				Result	Qualifier				
Gasoline Range Organics (GRO)-C6-C10	<49.9	U	999	1009		mg/Kg		101	70 - 130
Diesel Range Organics (Over C10-C28)	<49.9	U	999	909.1		mg/Kg		91	70 - 130

Surrogate	MS MS		Limits
	%Recovery	Qualifier	
1-Chlorooctane (Surr)	94		70 - 130
o-Terphenyl (Surr)	88		70 - 130

### QC Sample Results

Client: Hungry Horse LLC  
 Project/Site: Van Doo Dah 28-33

Job ID: 880-68859-1

#### Method: 8015B NM - Diesel Range Organics (DRO) (GC) (Continued)

Lab Sample ID: 880-68859-89 MSD  
 Matrix: Solid  
 Analysis Batch: 133185

Client Sample ID: SW2  
 Prep Type: Total/NA  
 Prep Batch: 133145

Analyte	Sample Result	Sample Qualifier	Spike Added	MSD Result	MSD Qualifier	Unit	D	%Rec	%Rec Limits	RPD	RPD Limit
Gasoline Range Organics (GRO)-C6-C10	<49.9	U	999	1012		mg/Kg		101	70 - 130	0	20
Diesel Range Organics (Over C10-C28)	<49.9	U	999	941.7		mg/Kg		94	70 - 130	4	20
<b>Surrogate</b>	<b>%Recovery</b>	<b>MSD Qualifier</b>									<b>Limits</b>
1-Chlorooctane (Surr)	94										70 - 130
o-Terphenyl (Surr)	88										70 - 130

#### Method: 300.0 - Anions, Ion Chromatography

Lab Sample ID: MB 880-133136/1-A  
 Matrix: Solid  
 Analysis Batch: 133156

Client Sample ID: Method Blank  
 Prep Type: Soluble

Analyte	MB Result	MB Qualifier	RL	Unit	D	Prepared	Analyzed	Dil Fac
Chloride	<10.0	U	10.0	mg/Kg			02/27/26 09:39	1

Lab Sample ID: LCS 880-133136/2-A  
 Matrix: Solid  
 Analysis Batch: 133156

Client Sample ID: Lab Control Sample  
 Prep Type: Soluble

Analyte	Spike Added	LCS Result	LCS Qualifier	Unit	D	%Rec	%Rec Limits
Chloride	250	238.4		mg/Kg		95	90 - 110

Lab Sample ID: LCSD 880-133136/3-A  
 Matrix: Solid  
 Analysis Batch: 133156

Client Sample ID: Lab Control Sample Dup  
 Prep Type: Soluble

Analyte	Spike Added	LCSD Result	LCSD Qualifier	Unit	D	%Rec	%Rec Limits	RPD	RPD Limit
Chloride	250	237.2		mg/Kg		95	90 - 110	1	20

Lab Sample ID: 880-68859-1 MS  
 Matrix: Solid  
 Analysis Batch: 133156

Client Sample ID: FL1  
 Prep Type: Soluble

Analyte	Sample Result	Sample Qualifier	Spike Added	MS Result	MS Qualifier	Unit	D	%Rec	%Rec Limits
Chloride	61.4		253	299.2		mg/Kg		94	90 - 110

Lab Sample ID: 880-68859-1 MSD  
 Matrix: Solid  
 Analysis Batch: 133156

Client Sample ID: FL1  
 Prep Type: Soluble

Analyte	Sample Result	Sample Qualifier	Spike Added	MSD Result	MSD Qualifier	Unit	D	%Rec	%Rec Limits	RPD	RPD Limit
Chloride	61.4		253	299.7		mg/Kg		94	90 - 110	0	20

### QC Sample Results

Client: Hungry Horse LLC  
 Project/Site: Van Doo Dah 28-33

Job ID: 880-68859-1

#### Method: 300.0 - Anions, Ion Chromatography (Continued)

**Lab Sample ID: 880-68859-11 MS**  
**Matrix: Solid**  
**Analysis Batch: 133156**

**Client Sample ID: FL11**  
**Prep Type: Soluble**

Analyte	Sample Result	Sample Qualifier	Spike Added	MS Result	MS Qualifier	Unit	D	%Rec	%Rec Limits
Chloride	50.3		250	289.5		mg/Kg		96	90 - 110

**Lab Sample ID: 880-68859-11 MSD**  
**Matrix: Solid**  
**Analysis Batch: 133156**

**Client Sample ID: FL11**  
**Prep Type: Soluble**

Analyte	Sample Result	Sample Qualifier	Spike Added	MSD Result	MSD Qualifier	Unit	D	%Rec	%Rec Limits	RPD	RPD Limit
Chloride	50.3		250	289.0		mg/Kg		95	90 - 110	0	20

**Lab Sample ID: MB 880-133138/1-A**  
**Matrix: Solid**  
**Analysis Batch: 133157**

**Client Sample ID: Method Blank**  
**Prep Type: Soluble**

Analyte	MB Result	MB Qualifier	RL	Unit	D	Prepared	Analyzed	Dil Fac
Chloride	<10.0	U	10.0	mg/Kg			02/27/26 11:26	1

**Lab Sample ID: LCS 880-133138/2-A**  
**Matrix: Solid**  
**Analysis Batch: 133157**

**Client Sample ID: Lab Control Sample**  
**Prep Type: Soluble**

Analyte	Spike Added	LCS Result	LCS Qualifier	Unit	D	%Rec	%Rec Limits
Chloride	250	238.9		mg/Kg		96	90 - 110

**Lab Sample ID: LCSD 880-133138/3-A**  
**Matrix: Solid**  
**Analysis Batch: 133157**

**Client Sample ID: Lab Control Sample Dup**  
**Prep Type: Soluble**

Analyte	Spike Added	LCSD Result	LCSD Qualifier	Unit	D	%Rec	%Rec Limits	RPD	RPD Limit
Chloride	250	231.1		mg/Kg		92	90 - 110	3	20

**Lab Sample ID: 880-68859-21 MS**  
**Matrix: Solid**  
**Analysis Batch: 133157**

**Client Sample ID: FL21**  
**Prep Type: Soluble**

Analyte	Sample Result	Sample Qualifier	Spike Added	MS Result	MS Qualifier	Unit	D	%Rec	%Rec Limits
Chloride	38.1		252	277.8		mg/Kg		95	90 - 110

**Lab Sample ID: 880-68859-21 MSD**  
**Matrix: Solid**  
**Analysis Batch: 133157**

**Client Sample ID: FL21**  
**Prep Type: Soluble**

Analyte	Sample Result	Sample Qualifier	Spike Added	MSD Result	MSD Qualifier	Unit	D	%Rec	%Rec Limits	RPD	RPD Limit
Chloride	38.1		252	270.1		mg/Kg		92	90 - 110	3	20

**Lab Sample ID: 880-68859-31 MS**  
**Matrix: Solid**  
**Analysis Batch: 133157**

**Client Sample ID: FL31**  
**Prep Type: Soluble**

Analyte	Sample Result	Sample Qualifier	Spike Added	MS Result	MS Qualifier	Unit	D	%Rec	%Rec Limits
Chloride	82.5		249	319.8		mg/Kg		95	90 - 110

Eurofins Midland

### QC Sample Results

Client: Hungry Horse LLC  
 Project/Site: Van Doo Dah 28-33

Job ID: 880-68859-1

#### Method: 300.0 - Anions, Ion Chromatography

Lab Sample ID: 880-68859-31 MSD  
 Matrix: Solid  
 Analysis Batch: 133157

Client Sample ID: FL31  
 Prep Type: Soluble

Analyte	Sample Result	Sample Qualifier	Spike Added	MSD Result	MSD Qualifier	Unit	D	%Rec	%Rec Limits	RPD	RPD Limit
Chloride	82.5		249	312.2		mg/Kg		92	90 - 110	2	20

Lab Sample ID: MB 880-133139/1-A  
 Matrix: Solid  
 Analysis Batch: 133158

Client Sample ID: Method Blank  
 Prep Type: Soluble

Analyte	MB Result	MB Qualifier	RL	Unit	D	Prepared	Analyzed	Dil Fac
Chloride	<10.0	U	10.0	mg/Kg			02/27/26 10:57	1

Lab Sample ID: LCS 880-133139/2-A  
 Matrix: Solid  
 Analysis Batch: 133158

Client Sample ID: Lab Control Sample  
 Prep Type: Soluble

Analyte	Spike Added	LCS Result	LCS Qualifier	Unit	D	%Rec	%Rec Limits
Chloride	250	238.2		mg/Kg		95	90 - 110

Lab Sample ID: LCSD 880-133139/3-A  
 Matrix: Solid  
 Analysis Batch: 133158

Client Sample ID: Lab Control Sample Dup  
 Prep Type: Soluble

Analyte	Spike Added	LCSD Result	LCSD Qualifier	Unit	D	%Rec	%Rec Limits	RPD	RPD Limit
Chloride	250	251.6		mg/Kg		101	90 - 110	5	20

Lab Sample ID: 880-68859-41 MS  
 Matrix: Solid  
 Analysis Batch: 133158

Client Sample ID: FL41  
 Prep Type: Soluble

Analyte	Sample Result	Sample Qualifier	Spike Added	MS Result	MS Qualifier	Unit	D	%Rec	%Rec Limits
Chloride	15.6		248	252.3		mg/Kg		95	90 - 110

Lab Sample ID: 880-68859-41 MSD  
 Matrix: Solid  
 Analysis Batch: 133158

Client Sample ID: FL41  
 Prep Type: Soluble

Analyte	Sample Result	Sample Qualifier	Spike Added	MSD Result	MSD Qualifier	Unit	D	%Rec	%Rec Limits	RPD	RPD Limit
Chloride	15.6		248	260.5		mg/Kg		99	90 - 110	3	20

Lab Sample ID: 880-68859-51 MS  
 Matrix: Solid  
 Analysis Batch: 133158

Client Sample ID: FL51  
 Prep Type: Soluble

Analyte	Sample Result	Sample Qualifier	Spike Added	MS Result	MS Qualifier	Unit	D	%Rec	%Rec Limits
Chloride	<10.0	U	250	252.0		mg/Kg		99	90 - 110

Lab Sample ID: 880-68859-51 MSD  
 Matrix: Solid  
 Analysis Batch: 133158

Client Sample ID: FL51  
 Prep Type: Soluble

Analyte	Sample Result	Sample Qualifier	Spike Added	MSD Result	MSD Qualifier	Unit	D	%Rec	%Rec Limits	RPD	RPD Limit
Chloride	<10.0	U	250	252.8		mg/Kg		99	90 - 110	0	20

Eurofins Midland

### QC Sample Results

Client: Hungry Horse LLC  
 Project/Site: Van Doo Dah 28-33

Job ID: 880-68859-1

#### Method: 300.0 - Anions, Ion Chromatography

Lab Sample ID: MB 880-133148/1-A  
 Matrix: Solid  
 Analysis Batch: 133159

Client Sample ID: Method Blank  
 Prep Type: Soluble

Analyte	MB Result	MB Qualifier	RL	Unit	D	Prepared	Analyzed	Dil Fac
Chloride	<10.0	U	10.0	mg/Kg			02/27/26 08:04	1

Lab Sample ID: LCS 880-133148/2-A  
 Matrix: Solid  
 Analysis Batch: 133159

Client Sample ID: Lab Control Sample  
 Prep Type: Soluble

Analyte	Spike Added	LCS Result	LCS Qualifier	Unit	D	%Rec	%Rec Limits
Chloride	250	236.9		mg/Kg		95	90 - 110

Lab Sample ID: LCSD 880-133148/3-A  
 Matrix: Solid  
 Analysis Batch: 133159

Client Sample ID: Lab Control Sample Dup  
 Prep Type: Soluble

Analyte	Spike Added	LCSD Result	LCSD Qualifier	Unit	D	%Rec	%Rec Limits	RPD	RPD Limit
Chloride	250	238.0		mg/Kg		95	90 - 110	0	20

Lab Sample ID: 880-68859-81 MS  
 Matrix: Solid  
 Analysis Batch: 133159

Client Sample ID: FL81  
 Prep Type: Soluble

Analyte	Sample Result	Sample Qualifier	Spike Added	MS Result	MS Qualifier	Unit	D	%Rec	%Rec Limits
Chloride	<9.92	U	248	242.3		mg/Kg		98	90 - 110

Lab Sample ID: 880-68859-81 MSD  
 Matrix: Solid  
 Analysis Batch: 133159

Client Sample ID: FL81  
 Prep Type: Soluble

Analyte	Sample Result	Sample Qualifier	Spike Added	MSD Result	MSD Qualifier	Unit	D	%Rec	%Rec Limits	RPD	RPD Limit
Chloride	<9.92	U	248	243.7		mg/Kg		98	90 - 110	1	20

Lab Sample ID: 880-68859-91 MS  
 Matrix: Solid  
 Analysis Batch: 133159

Client Sample ID: SW4  
 Prep Type: Soluble

Analyte	Sample Result	Sample Qualifier	Spike Added	MS Result	MS Qualifier	Unit	D	%Rec	%Rec Limits
Chloride	76.7		250	326.9		mg/Kg		100	90 - 110

Lab Sample ID: 880-68859-91 MSD  
 Matrix: Solid  
 Analysis Batch: 133159

Client Sample ID: SW4  
 Prep Type: Soluble

Analyte	Sample Result	Sample Qualifier	Spike Added	MSD Result	MSD Qualifier	Unit	D	%Rec	%Rec Limits	RPD	RPD Limit
Chloride	76.7		250	327.1		mg/Kg		100	90 - 110	0	20

Lab Sample ID: MB 880-133140/1-A  
 Matrix: Solid  
 Analysis Batch: 133188

Client Sample ID: Method Blank  
 Prep Type: Soluble

Analyte	MB Result	MB Qualifier	RL	Unit	D	Prepared	Analyzed	Dil Fac
Chloride	<10.0	U	10.0	mg/Kg			02/27/26 08:46	1

Eurofins Midland

### QC Sample Results

Client: Hungry Horse LLC  
 Project/Site: Van Doo Dah 28-33

Job ID: 880-68859-1

#### Method: 300.0 - Anions, Ion Chromatography

Lab Sample ID: LCS 880-133140/2-A  
 Matrix: Solid  
 Analysis Batch: 133188

Client Sample ID: Lab Control Sample  
 Prep Type: Soluble

Analyte	Spike Added	LCS Result	LCS Qualifier	Unit	D	%Rec	%Rec Limits
Chloride	250	229.8		mg/Kg		92	90 - 110

Lab Sample ID: LCSD 880-133140/3-A  
 Matrix: Solid  
 Analysis Batch: 133188

Client Sample ID: Lab Control Sample Dup  
 Prep Type: Soluble

Analyte	Spike Added	LCSD Result	LCSD Qualifier	Unit	D	%Rec	%Rec Limits	RPD	RPD Limit
Chloride	250	229.7		mg/Kg		92	90 - 110	0	20

Lab Sample ID: 880-68859-61 MS  
 Matrix: Solid  
 Analysis Batch: 133188

Client Sample ID: FL61  
 Prep Type: Soluble

Analyte	Sample Result	Sample Qualifier	Spike Added	MS Result	MS Qualifier	Unit	D	%Rec	%Rec Limits
Chloride	11.8		252	239.0		mg/Kg		90	90 - 110

Lab Sample ID: 880-68859-61 MSD  
 Matrix: Solid  
 Analysis Batch: 133188

Client Sample ID: FL61  
 Prep Type: Soluble

Analyte	Sample Result	Sample Qualifier	Spike Added	MSD Result	MSD Qualifier	Unit	D	%Rec	%Rec Limits	RPD	RPD Limit
Chloride	11.8		252	239.5		mg/Kg		90	90 - 110	0	20

Lab Sample ID: 880-68859-71 MS  
 Matrix: Solid  
 Analysis Batch: 133188

Client Sample ID: FL71  
 Prep Type: Soluble

Analyte	Sample Result	Sample Qualifier	Spike Added	MS Result	MS Qualifier	Unit	D	%Rec	%Rec Limits
Chloride	11.3		248	238.6		mg/Kg		92	90 - 110

Lab Sample ID: 880-68859-71 MSD  
 Matrix: Solid  
 Analysis Batch: 133188

Client Sample ID: FL71  
 Prep Type: Soluble

Analyte	Sample Result	Sample Qualifier	Spike Added	MSD Result	MSD Qualifier	Unit	D	%Rec	%Rec Limits	RPD	RPD Limit
Chloride	11.3		248	238.3		mg/Kg		92	90 - 110	0	20

Lab Sample ID: MB 880-133151/1-A  
 Matrix: Solid  
 Analysis Batch: 133199

Client Sample ID: Method Blank  
 Prep Type: Soluble

Analyte	MB Result	MB Qualifier	RL	Unit	D	Prepared	Analyzed	Dil Fac
Chloride	<10.0	U	10.0	mg/Kg			02/27/26 13:47	1

Lab Sample ID: LCS 880-133151/2-A  
 Matrix: Solid  
 Analysis Batch: 133199

Client Sample ID: Lab Control Sample  
 Prep Type: Soluble

Analyte	Spike Added	LCS Result	LCS Qualifier	Unit	D	%Rec	%Rec Limits
Chloride	250	240.6		mg/Kg		96	90 - 110

Eurofins Midland

### QC Sample Results

Client: Hungry Horse LLC  
 Project/Site: Van Doo Dah 28-33

Job ID: 880-68859-1

#### Method: 300.0 - Anions, Ion Chromatography

Lab Sample ID: LCSD 880-133151/3-A  
 Matrix: Solid  
 Analysis Batch: 133199

Client Sample ID: Lab Control Sample Dup  
 Prep Type: Soluble

Analyte	Spike Added	LCSD Result	LCSD Qualifier	Unit	D	%Rec	%Rec Limits	RPD	RPD Limit
Chloride	250	241.8		mg/Kg		97	90 - 110	0	20

Lab Sample ID: 880-68859-101 MS  
 Matrix: Solid  
 Analysis Batch: 133199

Client Sample ID: SW14  
 Prep Type: Soluble

Analyte	Sample Result	Sample Qualifier	Spike Added	MS Result	MS Qualifier	Unit	D	%Rec	%Rec Limits
Chloride	64.4		252	309.3		mg/Kg		97	90 - 110

Lab Sample ID: 880-68859-101 MSD  
 Matrix: Solid  
 Analysis Batch: 133199

Client Sample ID: SW14  
 Prep Type: Soluble

Analyte	Sample Result	Sample Qualifier	Spike Added	MSD Result	MSD Qualifier	Unit	D	%Rec	%Rec Limits	RPD	RPD Limit
Chloride	64.4		252	311.0		mg/Kg		98	90 - 110	1	20

### QC Association Summary

Client: Hungry Horse LLC  
 Project/Site: Van Doo Dah 28-33

Job ID: 880-68859-1

#### GC VOA

##### Prep Batch: 132843

Lab Sample ID	Client Sample ID	Prep Type	Matrix	Method	Prep Batch
MB 880-132843/5-A	Method Blank	Total/NA	Solid	5035	

##### Prep Batch: 132882

Lab Sample ID	Client Sample ID	Prep Type	Matrix	Method	Prep Batch
MB 880-132882/5-A	Method Blank	Total/NA	Solid	5035	

##### Prep Batch: 133019

Lab Sample ID	Client Sample ID	Prep Type	Matrix	Method	Prep Batch
MB 880-133019/5-A	Method Blank	Total/NA	Solid	5035	

##### Analysis Batch: 133049

Lab Sample ID	Client Sample ID	Prep Type	Matrix	Method	Prep Batch
880-68859-41	FL41	Total/NA	Solid	8021B	133173
880-68859-42	FL42	Total/NA	Solid	8021B	133173
880-68859-43	FL43	Total/NA	Solid	8021B	133173
880-68859-44	FL44	Total/NA	Solid	8021B	133173
880-68859-45	FL45	Total/NA	Solid	8021B	133173
880-68859-46	FL46	Total/NA	Solid	8021B	133173
880-68859-47	FL47	Total/NA	Solid	8021B	133173
880-68859-48	FL48	Total/NA	Solid	8021B	133173
880-68859-49	FL49	Total/NA	Solid	8021B	133173
880-68859-50	FL50	Total/NA	Solid	8021B	133173
MB 880-133019/5-A	Method Blank	Total/NA	Solid	8021B	133019
MB 880-133173/5-A	Method Blank	Total/NA	Solid	8021B	133173
LCS 880-133173/1-A	Lab Control Sample	Total/NA	Solid	8021B	133173
LCSD 880-133173/2-A	Lab Control Sample Dup	Total/NA	Solid	8021B	133173

##### Analysis Batch: 133050

Lab Sample ID	Client Sample ID	Prep Type	Matrix	Method	Prep Batch
880-68859-1	FL1	Total/NA	Solid	8021B	133172
880-68859-2	FL2	Total/NA	Solid	8021B	133172
880-68859-3	FL3	Total/NA	Solid	8021B	133172
880-68859-4	FL4	Total/NA	Solid	8021B	133172
880-68859-5	FL5	Total/NA	Solid	8021B	133172
880-68859-6	FL6	Total/NA	Solid	8021B	133172
880-68859-7	FL7	Total/NA	Solid	8021B	133172
880-68859-8	FL8	Total/NA	Solid	8021B	133172
880-68859-9	FL9	Total/NA	Solid	8021B	133172
880-68859-10	FL10	Total/NA	Solid	8021B	133172
880-68859-11	FL11	Total/NA	Solid	8021B	133172
880-68859-12	FL12	Total/NA	Solid	8021B	133172
880-68859-13	FL13	Total/NA	Solid	8021B	133172
880-68859-14	FL14	Total/NA	Solid	8021B	133172
880-68859-15	FL15	Total/NA	Solid	8021B	133172
880-68859-16	FL16	Total/NA	Solid	8021B	133172
880-68859-17	FL17	Total/NA	Solid	8021B	133172
880-68859-18	FL18	Total/NA	Solid	8021B	133172
880-68859-19	FL19	Total/NA	Solid	8021B	133172
880-68859-20	FL20	Total/NA	Solid	8021B	133172
MB 880-132882/5-A	Method Blank	Total/NA	Solid	8021B	132882
MB 880-133172/5-A	Method Blank	Total/NA	Solid	8021B	133172

Eurofins Midland

### QC Association Summary

Client: Hungry Horse LLC  
 Project/Site: Van Doo Dah 28-33

Job ID: 880-68859-1

#### GC VOA (Continued)

##### Analysis Batch: 133050 (Continued)

Lab Sample ID	Client Sample ID	Prep Type	Matrix	Method	Prep Batch
LCS 880-133172/1-A	Lab Control Sample	Total/NA	Solid	8021B	133172
LCSD 880-133172/2-A	Lab Control Sample Dup	Total/NA	Solid	8021B	133172
880-68859-1 MS	FL1	Total/NA	Solid	8021B	133172
880-68859-1 MSD	FL1	Total/NA	Solid	8021B	133172

##### Analysis Batch: 133052

Lab Sample ID	Client Sample ID	Prep Type	Matrix	Method	Prep Batch
880-68859-91	SW4	Total/NA	Solid	8021B	133175
880-68859-92	SW5	Total/NA	Solid	8021B	133175
880-68859-93	SW6	Total/NA	Solid	8021B	133175
880-68859-94	SW7	Total/NA	Solid	8021B	133175
880-68859-95	SW8	Total/NA	Solid	8021B	133175
880-68859-96	SW9	Total/NA	Solid	8021B	133175
880-68859-97	SW10	Total/NA	Solid	8021B	133175
880-68859-98	SW11	Total/NA	Solid	8021B	133175
880-68859-99	SW12	Total/NA	Solid	8021B	133175
880-68859-100	SW13	Total/NA	Solid	8021B	133175
880-68859-101	SW14	Total/NA	Solid	8021B	133175
880-68859-102	SW15	Total/NA	Solid	8021B	133175
880-68859-103	SW16	Total/NA	Solid	8021B	133175
880-68859-104	SW17	Total/NA	Solid	8021B	133175
MB 880-133149/5-A	Method Blank	Total/NA	Solid	8021B	133149
MB 880-133175/5-A	Method Blank	Total/NA	Solid	8021B	133175
LCS 880-133175/1-A	Lab Control Sample	Total/NA	Solid	8021B	133175
LCSD 880-133175/2-A	Lab Control Sample Dup	Total/NA	Solid	8021B	133175
880-68859-91 MS	SW4	Total/NA	Solid	8021B	133175
880-68859-91 MSD	SW4	Total/NA	Solid	8021B	133175

##### Analysis Batch: 133053

Lab Sample ID	Client Sample ID	Prep Type	Matrix	Method	Prep Batch
880-68859-105	Caliche	Total/NA	Solid	8021B	133174
MB 880-133064/5-A	Method Blank	Total/NA	Solid	8021B	133064
MB 880-133174/5-A	Method Blank	Total/NA	Solid	8021B	133174
LCS 880-133174/1-A	Lab Control Sample	Total/NA	Solid	8021B	133174
LCSD 880-133174/2-A	Lab Control Sample Dup	Total/NA	Solid	8021B	133174

##### Analysis Batch: 133054

Lab Sample ID	Client Sample ID	Prep Type	Matrix	Method	Prep Batch
880-68859-21	FL21	Total/NA	Solid	8021B	133171
880-68859-22	FL22	Total/NA	Solid	8021B	133171
880-68859-23	FL23	Total/NA	Solid	8021B	133171
880-68859-24	FL24	Total/NA	Solid	8021B	133171
880-68859-25	FL25	Total/NA	Solid	8021B	133171
880-68859-26	FL26	Total/NA	Solid	8021B	133171
880-68859-27	FL27	Total/NA	Solid	8021B	133171
880-68859-28	FL28	Total/NA	Solid	8021B	133171
880-68859-29	FL29	Total/NA	Solid	8021B	133171
880-68859-30	FL30	Total/NA	Solid	8021B	133171
880-68859-31	FL31	Total/NA	Solid	8021B	133171
880-68859-32	FL32	Total/NA	Solid	8021B	133171
880-68859-33	FL33	Total/NA	Solid	8021B	133171

Eurofins Midland

### QC Association Summary

Client: Hungry Horse LLC  
 Project/Site: Van Doo Dah 28-33

Job ID: 880-68859-1

#### GC VOA (Continued)

##### Analysis Batch: 133054 (Continued)

Lab Sample ID	Client Sample ID	Prep Type	Matrix	Method	Prep Batch
880-68859-34	FL34	Total/NA	Solid	8021B	133171
880-68859-35	FL35	Total/NA	Solid	8021B	133171
880-68859-36	FL36	Total/NA	Solid	8021B	133171
880-68859-37	FL37	Total/NA	Solid	8021B	133171
880-68859-38	FL38	Total/NA	Solid	8021B	133171
880-68859-39	FL39	Total/NA	Solid	8021B	133171
880-68859-40	FL40	Total/NA	Solid	8021B	133171
MB 880-132843/5-A	Method Blank	Total/NA	Solid	8021B	132843
MB 880-133171/5-A	Method Blank	Total/NA	Solid	8021B	133171
LCS 880-133171/1-A	Lab Control Sample	Total/NA	Solid	8021B	133171
LCSD 880-133171/2-A	Lab Control Sample Dup	Total/NA	Solid	8021B	133171
880-68859-21 MS	FL21	Total/NA	Solid	8021B	133171
880-68859-21 MSD	FL21	Total/NA	Solid	8021B	133171

##### Prep Batch: 133064

Lab Sample ID	Client Sample ID	Prep Type	Matrix	Method	Prep Batch
MB 880-133064/5-A	Method Blank	Total/NA	Solid	5035	

##### Prep Batch: 133149

Lab Sample ID	Client Sample ID	Prep Type	Matrix	Method	Prep Batch
MB 880-133149/5-A	Method Blank	Total/NA	Solid	5035	

##### Prep Batch: 133171

Lab Sample ID	Client Sample ID	Prep Type	Matrix	Method	Prep Batch
880-68859-21	FL21	Total/NA	Solid	5035	
880-68859-22	FL22	Total/NA	Solid	5035	
880-68859-23	FL23	Total/NA	Solid	5035	
880-68859-24	FL24	Total/NA	Solid	5035	
880-68859-25	FL25	Total/NA	Solid	5035	
880-68859-26	FL26	Total/NA	Solid	5035	
880-68859-27	FL27	Total/NA	Solid	5035	
880-68859-28	FL28	Total/NA	Solid	5035	
880-68859-29	FL29	Total/NA	Solid	5035	
880-68859-30	FL30	Total/NA	Solid	5035	
880-68859-31	FL31	Total/NA	Solid	5035	
880-68859-32	FL32	Total/NA	Solid	5035	
880-68859-33	FL33	Total/NA	Solid	5035	
880-68859-34	FL34	Total/NA	Solid	5035	
880-68859-35	FL35	Total/NA	Solid	5035	
880-68859-36	FL36	Total/NA	Solid	5035	
880-68859-37	FL37	Total/NA	Solid	5035	
880-68859-38	FL38	Total/NA	Solid	5035	
880-68859-39	FL39	Total/NA	Solid	5035	
880-68859-40	FL40	Total/NA	Solid	5035	
MB 880-133171/5-A	Method Blank	Total/NA	Solid	5035	
LCS 880-133171/1-A	Lab Control Sample	Total/NA	Solid	5035	
LCSD 880-133171/2-A	Lab Control Sample Dup	Total/NA	Solid	5035	
880-68859-21 MS	FL21	Total/NA	Solid	5035	
880-68859-21 MSD	FL21	Total/NA	Solid	5035	

### QC Association Summary

Client: Hungry Horse LLC  
 Project/Site: Van Doo Dah 28-33

Job ID: 880-68859-1

#### GC VOA

##### Prep Batch: 133172

Lab Sample ID	Client Sample ID	Prep Type	Matrix	Method	Prep Batch
880-68859-1	FL1	Total/NA	Solid	5035	
880-68859-2	FL2	Total/NA	Solid	5035	
880-68859-3	FL3	Total/NA	Solid	5035	
880-68859-4	FL4	Total/NA	Solid	5035	
880-68859-5	FL5	Total/NA	Solid	5035	
880-68859-6	FL6	Total/NA	Solid	5035	
880-68859-7	FL7	Total/NA	Solid	5035	
880-68859-8	FL8	Total/NA	Solid	5035	
880-68859-9	FL9	Total/NA	Solid	5035	
880-68859-10	FL10	Total/NA	Solid	5035	
880-68859-11	FL11	Total/NA	Solid	5035	
880-68859-12	FL12	Total/NA	Solid	5035	
880-68859-13	FL13	Total/NA	Solid	5035	
880-68859-14	FL14	Total/NA	Solid	5035	
880-68859-15	FL15	Total/NA	Solid	5035	
880-68859-16	FL16	Total/NA	Solid	5035	
880-68859-17	FL17	Total/NA	Solid	5035	
880-68859-18	FL18	Total/NA	Solid	5035	
880-68859-19	FL19	Total/NA	Solid	5035	
880-68859-20	FL20	Total/NA	Solid	5035	
MB 880-133172/5-A	Method Blank	Total/NA	Solid	5035	
LCS 880-133172/1-A	Lab Control Sample	Total/NA	Solid	5035	
LCSD 880-133172/2-A	Lab Control Sample Dup	Total/NA	Solid	5035	
880-68859-1 MS	FL1	Total/NA	Solid	5035	
880-68859-1 MSD	FL1	Total/NA	Solid	5035	

##### Prep Batch: 133173

Lab Sample ID	Client Sample ID	Prep Type	Matrix	Method	Prep Batch
880-68859-41	FL41	Total/NA	Solid	5035	
880-68859-42	FL42	Total/NA	Solid	5035	
880-68859-43	FL43	Total/NA	Solid	5035	
880-68859-44	FL44	Total/NA	Solid	5035	
880-68859-45	FL45	Total/NA	Solid	5035	
880-68859-46	FL46	Total/NA	Solid	5035	
880-68859-47	FL47	Total/NA	Solid	5035	
880-68859-48	FL48	Total/NA	Solid	5035	
880-68859-49	FL49	Total/NA	Solid	5035	
880-68859-50	FL50	Total/NA	Solid	5035	
MB 880-133173/5-A	Method Blank	Total/NA	Solid	5035	
LCS 880-133173/1-A	Lab Control Sample	Total/NA	Solid	5035	
LCSD 880-133173/2-A	Lab Control Sample Dup	Total/NA	Solid	5035	

##### Prep Batch: 133174

Lab Sample ID	Client Sample ID	Prep Type	Matrix	Method	Prep Batch
880-68859-105	Caliche	Total/NA	Solid	5035	
MB 880-133174/5-A	Method Blank	Total/NA	Solid	5035	
LCS 880-133174/1-A	Lab Control Sample	Total/NA	Solid	5035	
LCSD 880-133174/2-A	Lab Control Sample Dup	Total/NA	Solid	5035	

## QC Association Summary

Client: Hungry Horse LLC  
 Project/Site: Van Doo Dah 28-33

Job ID: 880-68859-1

## GC VOA

## Prep Batch: 133175

Lab Sample ID	Client Sample ID	Prep Type	Matrix	Method	Prep Batch
880-68859-91	SW4	Total/NA	Solid	5035	
880-68859-92	SW5	Total/NA	Solid	5035	
880-68859-93	SW6	Total/NA	Solid	5035	
880-68859-94	SW7	Total/NA	Solid	5035	
880-68859-95	SW8	Total/NA	Solid	5035	
880-68859-96	SW9	Total/NA	Solid	5035	
880-68859-97	SW10	Total/NA	Solid	5035	
880-68859-98	SW11	Total/NA	Solid	5035	
880-68859-99	SW12	Total/NA	Solid	5035	
880-68859-100	SW13	Total/NA	Solid	5035	
880-68859-101	SW14	Total/NA	Solid	5035	
880-68859-102	SW15	Total/NA	Solid	5035	
880-68859-103	SW16	Total/NA	Solid	5035	
880-68859-104	SW17	Total/NA	Solid	5035	
MB 880-133175/5-A	Method Blank	Total/NA	Solid	5035	
LCS 880-133175/1-A	Lab Control Sample	Total/NA	Solid	5035	
LCSD 880-133175/2-A	Lab Control Sample Dup	Total/NA	Solid	5035	
880-68859-91 MS	SW4	Total/NA	Solid	5035	
880-68859-91 MSD	SW4	Total/NA	Solid	5035	

## Prep Batch: 133176

Lab Sample ID	Client Sample ID	Prep Type	Matrix	Method	Prep Batch
880-68859-51	FL51	Total/NA	Solid	5035	
880-68859-52	FL52	Total/NA	Solid	5035	
880-68859-53	FL53	Total/NA	Solid	5035	
880-68859-54	FL54	Total/NA	Solid	5035	
880-68859-55	FL55	Total/NA	Solid	5035	
880-68859-56	FL56	Total/NA	Solid	5035	
880-68859-57	FL57	Total/NA	Solid	5035	
880-68859-58	FL58	Total/NA	Solid	5035	
880-68859-59	FL59	Total/NA	Solid	5035	
880-68859-60	FL60	Total/NA	Solid	5035	
MB 880-133176/5-A	Method Blank	Total/NA	Solid	5035	
LCS 880-133176/1-A	Lab Control Sample	Total/NA	Solid	5035	
LCSD 880-133176/2-A	Lab Control Sample Dup	Total/NA	Solid	5035	
880-68859-51 MS	FL51	Total/NA	Solid	5035	
880-68859-51 MSD	FL51	Total/NA	Solid	5035	

## Prep Batch: 133177

Lab Sample ID	Client Sample ID	Prep Type	Matrix	Method	Prep Batch
880-68859-81	FL81	Total/NA	Solid	5035	
880-68859-82	FL82	Total/NA	Solid	5035	
880-68859-83	FL83	Total/NA	Solid	5035	
880-68859-84	FL84	Total/NA	Solid	5035	
880-68859-85	FL85	Total/NA	Solid	5035	
880-68859-86	FL86	Total/NA	Solid	5035	
880-68859-87	FL87	Total/NA	Solid	5035	
880-68859-88	SW1	Total/NA	Solid	5035	
880-68859-89	SW2	Total/NA	Solid	5035	
880-68859-90	SW3	Total/NA	Solid	5035	
MB 880-133177/5-A	Method Blank	Total/NA	Solid	5035	

Eurofins Midland

## QC Association Summary

Client: Hungry Horse LLC  
 Project/Site: Van Doo Dah 28-33

Job ID: 880-68859-1

## GC VOA (Continued)

## Prep Batch: 133177 (Continued)

Lab Sample ID	Client Sample ID	Prep Type	Matrix	Method	Prep Batch
LCS 880-133177/1-A	Lab Control Sample	Total/NA	Solid	5035	
LCSD 880-133177/2-A	Lab Control Sample Dup	Total/NA	Solid	5035	
880-68859-81 MS	FL81	Total/NA	Solid	5035	
880-68859-81 MSD	FL81	Total/NA	Solid	5035	

## Analysis Batch: 133178

Lab Sample ID	Client Sample ID	Prep Type	Matrix	Method	Prep Batch
880-68859-51	FL51	Total/NA	Solid	8021B	133176
880-68859-52	FL52	Total/NA	Solid	8021B	133176
880-68859-53	FL53	Total/NA	Solid	8021B	133176
880-68859-54	FL54	Total/NA	Solid	8021B	133176
880-68859-55	FL55	Total/NA	Solid	8021B	133176
880-68859-56	FL56	Total/NA	Solid	8021B	133176
880-68859-57	FL57	Total/NA	Solid	8021B	133176
880-68859-58	FL58	Total/NA	Solid	8021B	133176
880-68859-59	FL59	Total/NA	Solid	8021B	133176
880-68859-60	FL60	Total/NA	Solid	8021B	133176
MB 880-133176/5-A	Method Blank	Total/NA	Solid	8021B	133176
LCS 880-133176/1-A	Lab Control Sample	Total/NA	Solid	8021B	133176
LCSD 880-133176/2-A	Lab Control Sample Dup	Total/NA	Solid	8021B	133176
880-68859-51 MS	FL51	Total/NA	Solid	8021B	133176
880-68859-51 MSD	FL51	Total/NA	Solid	8021B	133176

## Analysis Batch: 133179

Lab Sample ID	Client Sample ID	Prep Type	Matrix	Method	Prep Batch
880-68859-81	FL81	Total/NA	Solid	8021B	133177
880-68859-82	FL82	Total/NA	Solid	8021B	133177
880-68859-83	FL83	Total/NA	Solid	8021B	133177
880-68859-84	FL84	Total/NA	Solid	8021B	133177
880-68859-85	FL85	Total/NA	Solid	8021B	133177
880-68859-86	FL86	Total/NA	Solid	8021B	133177
880-68859-87	FL87	Total/NA	Solid	8021B	133177
880-68859-88	SW1	Total/NA	Solid	8021B	133177
880-68859-89	SW2	Total/NA	Solid	8021B	133177
880-68859-90	SW3	Total/NA	Solid	8021B	133177
MB 880-133177/5-A	Method Blank	Total/NA	Solid	8021B	133177
LCS 880-133177/1-A	Lab Control Sample	Total/NA	Solid	8021B	133177
LCSD 880-133177/2-A	Lab Control Sample Dup	Total/NA	Solid	8021B	133177
880-68859-81 MS	FL81	Total/NA	Solid	8021B	133177
880-68859-81 MSD	FL81	Total/NA	Solid	8021B	133177

## Analysis Batch: 133180

Lab Sample ID	Client Sample ID	Prep Type	Matrix	Method	Prep Batch
880-68859-61	FL61	Total/NA	Solid	8021B	133207
880-68859-62	FL62	Total/NA	Solid	8021B	133207
880-68859-63	FL63	Total/NA	Solid	8021B	133207
880-68859-64	FL64	Total/NA	Solid	8021B	133207
880-68859-65	FL65	Total/NA	Solid	8021B	133207
880-68859-66	FL66	Total/NA	Solid	8021B	133207
880-68859-67	FL67	Total/NA	Solid	8021B	133207
880-68859-68	FL68	Total/NA	Solid	8021B	133207

Eurofins Midland

### QC Association Summary

Client: Hungry Horse LLC  
 Project/Site: Van Doo Dah 28-33

Job ID: 880-68859-1

#### GC VOA (Continued)

##### Analysis Batch: 133180 (Continued)

Lab Sample ID	Client Sample ID	Prep Type	Matrix	Method	Prep Batch
880-68859-69	FL69	Total/NA	Solid	8021B	133207
880-68859-70	FL70	Total/NA	Solid	8021B	133207
MB 880-133207/5-A	Method Blank	Total/NA	Solid	8021B	133207
LCS 880-133207/1-A	Lab Control Sample	Total/NA	Solid	8021B	133207
LCSD 880-133207/2-A	Lab Control Sample Dup	Total/NA	Solid	8021B	133207
880-68859-61 MS	FL61	Total/NA	Solid	8021B	133207
880-68859-61 MSD	FL61	Total/NA	Solid	8021B	133207

##### Analysis Batch: 133182

Lab Sample ID	Client Sample ID	Prep Type	Matrix	Method	Prep Batch
880-68859-71	FL71	Total/NA	Solid	8021B	133208
880-68859-72	FL72	Total/NA	Solid	8021B	133208
880-68859-73	FL73	Total/NA	Solid	8021B	133208
880-68859-74	FL74	Total/NA	Solid	8021B	133208
880-68859-75	FL75	Total/NA	Solid	8021B	133208
880-68859-76	FL76	Total/NA	Solid	8021B	133208
880-68859-77	FL77	Total/NA	Solid	8021B	133208
880-68859-78	FL78	Total/NA	Solid	8021B	133208
880-68859-79	FL79	Total/NA	Solid	8021B	133208
880-68859-80	FL80	Total/NA	Solid	8021B	133208
MB 880-133208/5-A	Method Blank	Total/NA	Solid	8021B	133208
LCS 880-133208/1-A	Lab Control Sample	Total/NA	Solid	8021B	133208
LCSD 880-133208/2-A	Lab Control Sample Dup	Total/NA	Solid	8021B	133208
880-68859-71 MS	FL71	Total/NA	Solid	8021B	133208
880-68859-71 MSD	FL71	Total/NA	Solid	8021B	133208

##### Prep Batch: 133207

Lab Sample ID	Client Sample ID	Prep Type	Matrix	Method	Prep Batch
880-68859-61	FL61	Total/NA	Solid	5035	
880-68859-62	FL62	Total/NA	Solid	5035	
880-68859-63	FL63	Total/NA	Solid	5035	
880-68859-64	FL64	Total/NA	Solid	5035	
880-68859-65	FL65	Total/NA	Solid	5035	
880-68859-66	FL66	Total/NA	Solid	5035	
880-68859-67	FL67	Total/NA	Solid	5035	
880-68859-68	FL68	Total/NA	Solid	5035	
880-68859-69	FL69	Total/NA	Solid	5035	
880-68859-70	FL70	Total/NA	Solid	5035	
MB 880-133207/5-A	Method Blank	Total/NA	Solid	5035	
LCS 880-133207/1-A	Lab Control Sample	Total/NA	Solid	5035	
LCSD 880-133207/2-A	Lab Control Sample Dup	Total/NA	Solid	5035	
880-68859-61 MS	FL61	Total/NA	Solid	5035	
880-68859-61 MSD	FL61	Total/NA	Solid	5035	

##### Prep Batch: 133208

Lab Sample ID	Client Sample ID	Prep Type	Matrix	Method	Prep Batch
880-68859-71	FL71	Total/NA	Solid	5035	
880-68859-72	FL72	Total/NA	Solid	5035	
880-68859-73	FL73	Total/NA	Solid	5035	
880-68859-74	FL74	Total/NA	Solid	5035	
880-68859-75	FL75	Total/NA	Solid	5035	

Eurofins Midland

### QC Association Summary

Client: Hungry Horse LLC  
 Project/Site: Van Doo Dah 28-33

Job ID: 880-68859-1

#### GC VOA (Continued)

##### Prep Batch: 133208 (Continued)

Lab Sample ID	Client Sample ID	Prep Type	Matrix	Method	Prep Batch
880-68859-76	FL76	Total/NA	Solid	5035	
880-68859-77	FL77	Total/NA	Solid	5035	
880-68859-78	FL78	Total/NA	Solid	5035	
880-68859-79	FL79	Total/NA	Solid	5035	
880-68859-80	FL80	Total/NA	Solid	5035	
MB 880-133208/5-A	Method Blank	Total/NA	Solid	5035	
LCS 880-133208/1-A	Lab Control Sample	Total/NA	Solid	5035	
LCSD 880-133208/2-A	Lab Control Sample Dup	Total/NA	Solid	5035	
880-68859-71 MS	FL71	Total/NA	Solid	5035	
880-68859-71 MSD	FL71	Total/NA	Solid	5035	

##### Analysis Batch: 133233

Lab Sample ID	Client Sample ID	Prep Type	Matrix	Method	Prep Batch
880-68859-1	FL1	Total/NA	Solid	Total BTEX	
880-68859-2	FL2	Total/NA	Solid	Total BTEX	
880-68859-3	FL3	Total/NA	Solid	Total BTEX	
880-68859-4	FL4	Total/NA	Solid	Total BTEX	
880-68859-5	FL5	Total/NA	Solid	Total BTEX	
880-68859-6	FL6	Total/NA	Solid	Total BTEX	
880-68859-7	FL7	Total/NA	Solid	Total BTEX	
880-68859-8	FL8	Total/NA	Solid	Total BTEX	
880-68859-9	FL9	Total/NA	Solid	Total BTEX	
880-68859-10	FL10	Total/NA	Solid	Total BTEX	
880-68859-11	FL11	Total/NA	Solid	Total BTEX	
880-68859-12	FL12	Total/NA	Solid	Total BTEX	
880-68859-13	FL13	Total/NA	Solid	Total BTEX	
880-68859-14	FL14	Total/NA	Solid	Total BTEX	
880-68859-15	FL15	Total/NA	Solid	Total BTEX	
880-68859-16	FL16	Total/NA	Solid	Total BTEX	
880-68859-17	FL17	Total/NA	Solid	Total BTEX	
880-68859-18	FL18	Total/NA	Solid	Total BTEX	
880-68859-19	FL19	Total/NA	Solid	Total BTEX	
880-68859-20	FL20	Total/NA	Solid	Total BTEX	
880-68859-21	FL21	Total/NA	Solid	Total BTEX	
880-68859-22	FL22	Total/NA	Solid	Total BTEX	
880-68859-23	FL23	Total/NA	Solid	Total BTEX	
880-68859-24	FL24	Total/NA	Solid	Total BTEX	
880-68859-25	FL25	Total/NA	Solid	Total BTEX	
880-68859-26	FL26	Total/NA	Solid	Total BTEX	
880-68859-27	FL27	Total/NA	Solid	Total BTEX	
880-68859-28	FL28	Total/NA	Solid	Total BTEX	
880-68859-29	FL29	Total/NA	Solid	Total BTEX	
880-68859-30	FL30	Total/NA	Solid	Total BTEX	
880-68859-31	FL31	Total/NA	Solid	Total BTEX	
880-68859-32	FL32	Total/NA	Solid	Total BTEX	
880-68859-33	FL33	Total/NA	Solid	Total BTEX	
880-68859-34	FL34	Total/NA	Solid	Total BTEX	
880-68859-35	FL35	Total/NA	Solid	Total BTEX	
880-68859-36	FL36	Total/NA	Solid	Total BTEX	
880-68859-37	FL37	Total/NA	Solid	Total BTEX	
880-68859-38	FL38	Total/NA	Solid	Total BTEX	

Eurofins Midland

## QC Association Summary

Client: Hungry Horse LLC  
 Project/Site: Van Doo Dah 28-33

Job ID: 880-68859-1

## GC VOA (Continued)

## Analysis Batch: 133233 (Continued)

Lab Sample ID	Client Sample ID	Prep Type	Matrix	Method	Prep Batch
880-68859-39	FL39	Total/NA	Solid	Total BTEX	
880-68859-40	FL40	Total/NA	Solid	Total BTEX	
880-68859-41	FL41	Total/NA	Solid	Total BTEX	
880-68859-42	FL42	Total/NA	Solid	Total BTEX	
880-68859-43	FL43	Total/NA	Solid	Total BTEX	
880-68859-44	FL44	Total/NA	Solid	Total BTEX	
880-68859-45	FL45	Total/NA	Solid	Total BTEX	
880-68859-46	FL46	Total/NA	Solid	Total BTEX	
880-68859-47	FL47	Total/NA	Solid	Total BTEX	
880-68859-48	FL48	Total/NA	Solid	Total BTEX	
880-68859-49	FL49	Total/NA	Solid	Total BTEX	
880-68859-50	FL50	Total/NA	Solid	Total BTEX	
880-68859-51	FL51	Total/NA	Solid	Total BTEX	
880-68859-52	FL52	Total/NA	Solid	Total BTEX	
880-68859-53	FL53	Total/NA	Solid	Total BTEX	
880-68859-54	FL54	Total/NA	Solid	Total BTEX	
880-68859-55	FL55	Total/NA	Solid	Total BTEX	
880-68859-56	FL56	Total/NA	Solid	Total BTEX	
880-68859-57	FL57	Total/NA	Solid	Total BTEX	
880-68859-58	FL58	Total/NA	Solid	Total BTEX	
880-68859-59	FL59	Total/NA	Solid	Total BTEX	
880-68859-60	FL60	Total/NA	Solid	Total BTEX	
880-68859-61	FL61	Total/NA	Solid	Total BTEX	
880-68859-62	FL62	Total/NA	Solid	Total BTEX	
880-68859-63	FL63	Total/NA	Solid	Total BTEX	
880-68859-64	FL64	Total/NA	Solid	Total BTEX	
880-68859-65	FL65	Total/NA	Solid	Total BTEX	
880-68859-66	FL66	Total/NA	Solid	Total BTEX	
880-68859-67	FL67	Total/NA	Solid	Total BTEX	
880-68859-68	FL68	Total/NA	Solid	Total BTEX	
880-68859-69	FL69	Total/NA	Solid	Total BTEX	
880-68859-70	FL70	Total/NA	Solid	Total BTEX	
880-68859-71	FL71	Total/NA	Solid	Total BTEX	
880-68859-72	FL72	Total/NA	Solid	Total BTEX	
880-68859-73	FL73	Total/NA	Solid	Total BTEX	
880-68859-74	FL74	Total/NA	Solid	Total BTEX	
880-68859-75	FL75	Total/NA	Solid	Total BTEX	
880-68859-76	FL76	Total/NA	Solid	Total BTEX	
880-68859-77	FL77	Total/NA	Solid	Total BTEX	
880-68859-78	FL78	Total/NA	Solid	Total BTEX	
880-68859-79	FL79	Total/NA	Solid	Total BTEX	
880-68859-80	FL80	Total/NA	Solid	Total BTEX	
880-68859-81	FL81	Total/NA	Solid	Total BTEX	
880-68859-82	FL82	Total/NA	Solid	Total BTEX	
880-68859-83	FL83	Total/NA	Solid	Total BTEX	
880-68859-84	FL84	Total/NA	Solid	Total BTEX	
880-68859-85	FL85	Total/NA	Solid	Total BTEX	
880-68859-86	FL86	Total/NA	Solid	Total BTEX	
880-68859-87	FL87	Total/NA	Solid	Total BTEX	
880-68859-88	SW1	Total/NA	Solid	Total BTEX	
880-68859-89	SW2	Total/NA	Solid	Total BTEX	

Eurofins Midland

## QC Association Summary

Client: Hungry Horse LLC  
 Project/Site: Van Doo Dah 28-33

Job ID: 880-68859-1

## GC VOA (Continued)

## Analysis Batch: 133233 (Continued)

Lab Sample ID	Client Sample ID	Prep Type	Matrix	Method	Prep Batch
880-68859-90	SW3	Total/NA	Solid	Total BTEX	
880-68859-91	SW4	Total/NA	Solid	Total BTEX	
880-68859-92	SW5	Total/NA	Solid	Total BTEX	
880-68859-93	SW6	Total/NA	Solid	Total BTEX	
880-68859-94	SW7	Total/NA	Solid	Total BTEX	
880-68859-95	SW8	Total/NA	Solid	Total BTEX	
880-68859-96	SW9	Total/NA	Solid	Total BTEX	
880-68859-97	SW10	Total/NA	Solid	Total BTEX	
880-68859-98	SW11	Total/NA	Solid	Total BTEX	
880-68859-99	SW12	Total/NA	Solid	Total BTEX	
880-68859-100	SW13	Total/NA	Solid	Total BTEX	
880-68859-101	SW14	Total/NA	Solid	Total BTEX	
880-68859-102	SW15	Total/NA	Solid	Total BTEX	
880-68859-103	SW16	Total/NA	Solid	Total BTEX	
880-68859-104	SW17	Total/NA	Solid	Total BTEX	
880-68859-105	Caliche	Total/NA	Solid	Total BTEX	

## GC Semi VOA

## Analysis Batch: 133041

Lab Sample ID	Client Sample ID	Prep Type	Matrix	Method	Prep Batch
880-68859-1	FL1	Total/NA	Solid	8015B NM	133120
880-68859-2	FL2	Total/NA	Solid	8015B NM	133120
880-68859-3	FL3	Total/NA	Solid	8015B NM	133120
880-68859-4	FL4	Total/NA	Solid	8015B NM	133120
880-68859-5	FL5	Total/NA	Solid	8015B NM	133120
880-68859-6	FL6	Total/NA	Solid	8015B NM	133120
880-68859-7	FL7	Total/NA	Solid	8015B NM	133120
880-68859-8	FL8	Total/NA	Solid	8015B NM	133120
MB 880-133120/1-A	Method Blank	Total/NA	Solid	8015B NM	133120
LCS 880-133120/2-A	Lab Control Sample	Total/NA	Solid	8015B NM	133120
LCS 880-133120/3-A	Lab Control Sample Dup	Total/NA	Solid	8015B NM	133120

## Analysis Batch: 133043

Lab Sample ID	Client Sample ID	Prep Type	Matrix	Method	Prep Batch
880-68859-69	FL69	Total/NA	Solid	8015B NM	133144
880-68859-70	FL70	Total/NA	Solid	8015B NM	133144
880-68859-71	FL71	Total/NA	Solid	8015B NM	133144
880-68859-72	FL72	Total/NA	Solid	8015B NM	133144
880-68859-73	FL73	Total/NA	Solid	8015B NM	133144
880-68859-74	FL74	Total/NA	Solid	8015B NM	133144
880-68859-75	FL75	Total/NA	Solid	8015B NM	133144
880-68859-76	FL76	Total/NA	Solid	8015B NM	133144
880-68859-77	FL77	Total/NA	Solid	8015B NM	133144
880-68859-78	FL78	Total/NA	Solid	8015B NM	133144
880-68859-79	FL79	Total/NA	Solid	8015B NM	133144
880-68859-80	FL80	Total/NA	Solid	8015B NM	133144
880-68859-81	FL81	Total/NA	Solid	8015B NM	133144
880-68859-82	FL82	Total/NA	Solid	8015B NM	133144
880-68859-83	FL83	Total/NA	Solid	8015B NM	133144
880-68859-84	FL84	Total/NA	Solid	8015B NM	133144

Eurofins Midland

## QC Association Summary

Client: Hungry Horse LLC  
 Project/Site: Van Doo Dah 28-33

Job ID: 880-68859-1

## GC Semi VOA (Continued)

## Analysis Batch: 133043 (Continued)

Lab Sample ID	Client Sample ID	Prep Type	Matrix	Method	Prep Batch
880-68859-85	FL85	Total/NA	Solid	8015B NM	133144
880-68859-86	FL86	Total/NA	Solid	8015B NM	133144
880-68859-87	FL87	Total/NA	Solid	8015B NM	133144
880-68859-88	SW1	Total/NA	Solid	8015B NM	133144
MB 880-133144/1-A	Method Blank	Total/NA	Solid	8015B NM	133144
LCS 880-133144/2-A	Lab Control Sample	Total/NA	Solid	8015B NM	133144
LCSD 880-133144/3-A	Lab Control Sample Dup	Total/NA	Solid	8015B NM	133144
880-68859-69 MS	FL69	Total/NA	Solid	8015B NM	133144
880-68859-69 MSD	FL69	Total/NA	Solid	8015B NM	133144

## Analysis Batch: 133055

Lab Sample ID	Client Sample ID	Prep Type	Matrix	Method	Prep Batch
880-68859-29	FL29	Total/NA	Solid	8015B NM	133142
880-68859-30	FL30	Total/NA	Solid	8015B NM	133142
880-68859-31	FL31	Total/NA	Solid	8015B NM	133142
880-68859-32	FL32	Total/NA	Solid	8015B NM	133142
880-68859-33	FL33	Total/NA	Solid	8015B NM	133142
880-68859-34	FL34	Total/NA	Solid	8015B NM	133142
880-68859-35	FL35	Total/NA	Solid	8015B NM	133142
880-68859-36	FL36	Total/NA	Solid	8015B NM	133142
880-68859-37	FL37	Total/NA	Solid	8015B NM	133142
880-68859-38	FL38	Total/NA	Solid	8015B NM	133142
880-68859-39	FL39	Total/NA	Solid	8015B NM	133142
880-68859-40	FL40	Total/NA	Solid	8015B NM	133142
880-68859-41	FL41	Total/NA	Solid	8015B NM	133142
880-68859-42	FL42	Total/NA	Solid	8015B NM	133142
880-68859-43	FL43	Total/NA	Solid	8015B NM	133142
880-68859-44	FL44	Total/NA	Solid	8015B NM	133142
880-68859-45	FL45	Total/NA	Solid	8015B NM	133142
880-68859-46	FL46	Total/NA	Solid	8015B NM	133142
880-68859-47	FL47	Total/NA	Solid	8015B NM	133142
880-68859-48	FL48	Total/NA	Solid	8015B NM	133142
MB 880-133142/1-A	Method Blank	Total/NA	Solid	8015B NM	133142
LCS 880-133142/2-A	Lab Control Sample	Total/NA	Solid	8015B NM	133142
LCSD 880-133142/3-A	Lab Control Sample Dup	Total/NA	Solid	8015B NM	133142
880-68859-29 MS	FL29	Total/NA	Solid	8015B NM	133142
880-68859-29 MSD	FL29	Total/NA	Solid	8015B NM	133142

## Analysis Batch: 133061

Lab Sample ID	Client Sample ID	Prep Type	Matrix	Method	Prep Batch
880-68859-9	FL9	Total/NA	Solid	8015B NM	133141
880-68859-10	FL10	Total/NA	Solid	8015B NM	133141
880-68859-11	FL11	Total/NA	Solid	8015B NM	133141
880-68859-12	FL12	Total/NA	Solid	8015B NM	133141
880-68859-13	FL13	Total/NA	Solid	8015B NM	133141
880-68859-14	FL14	Total/NA	Solid	8015B NM	133141
880-68859-15	FL15	Total/NA	Solid	8015B NM	133141
880-68859-16	FL16	Total/NA	Solid	8015B NM	133141
880-68859-17	FL17	Total/NA	Solid	8015B NM	133141
880-68859-18	FL18	Total/NA	Solid	8015B NM	133141
880-68859-19	FL19	Total/NA	Solid	8015B NM	133141

Eurofins Midland

### QC Association Summary

Client: Hungry Horse LLC  
 Project/Site: Van Doo Dah 28-33

Job ID: 880-68859-1

#### GC Semi VOA (Continued)

##### Analysis Batch: 133061 (Continued)

Lab Sample ID	Client Sample ID	Prep Type	Matrix	Method	Prep Batch
880-68859-20	FL20	Total/NA	Solid	8015B NM	133141
880-68859-21	FL21	Total/NA	Solid	8015B NM	133141
880-68859-22	FL22	Total/NA	Solid	8015B NM	133141
880-68859-23	FL23	Total/NA	Solid	8015B NM	133141
880-68859-24	FL24	Total/NA	Solid	8015B NM	133141
880-68859-25	FL25	Total/NA	Solid	8015B NM	133141
880-68859-26	FL26	Total/NA	Solid	8015B NM	133141
880-68859-27	FL27	Total/NA	Solid	8015B NM	133141
880-68859-28	FL28	Total/NA	Solid	8015B NM	133141
MB 880-133141/1-A	Method Blank	Total/NA	Solid	8015B NM	133141
LCS 880-133141/2-A	Lab Control Sample	Total/NA	Solid	8015B NM	133141
LCSD 880-133141/3-A	Lab Control Sample Dup	Total/NA	Solid	8015B NM	133141
880-68859-9 MS	FL9	Total/NA	Solid	8015B NM	133141
880-68859-9 MSD	FL9	Total/NA	Solid	8015B NM	133141

##### Prep Batch: 133120

Lab Sample ID	Client Sample ID	Prep Type	Matrix	Method	Prep Batch
880-68859-1	FL1	Total/NA	Solid	8015NM Prep	
880-68859-2	FL2	Total/NA	Solid	8015NM Prep	
880-68859-3	FL3	Total/NA	Solid	8015NM Prep	
880-68859-4	FL4	Total/NA	Solid	8015NM Prep	
880-68859-5	FL5	Total/NA	Solid	8015NM Prep	
880-68859-6	FL6	Total/NA	Solid	8015NM Prep	
880-68859-7	FL7	Total/NA	Solid	8015NM Prep	
880-68859-8	FL8	Total/NA	Solid	8015NM Prep	
MB 880-133120/1-A	Method Blank	Total/NA	Solid	8015NM Prep	
LCS 880-133120/2-A	Lab Control Sample	Total/NA	Solid	8015NM Prep	
LCSD 880-133120/3-A	Lab Control Sample Dup	Total/NA	Solid	8015NM Prep	

##### Prep Batch: 133141

Lab Sample ID	Client Sample ID	Prep Type	Matrix	Method	Prep Batch
880-68859-9	FL9	Total/NA	Solid	8015NM Prep	
880-68859-10	FL10	Total/NA	Solid	8015NM Prep	
880-68859-11	FL11	Total/NA	Solid	8015NM Prep	
880-68859-12	FL12	Total/NA	Solid	8015NM Prep	
880-68859-13	FL13	Total/NA	Solid	8015NM Prep	
880-68859-14	FL14	Total/NA	Solid	8015NM Prep	
880-68859-15	FL15	Total/NA	Solid	8015NM Prep	
880-68859-16	FL16	Total/NA	Solid	8015NM Prep	
880-68859-17	FL17	Total/NA	Solid	8015NM Prep	
880-68859-18	FL18	Total/NA	Solid	8015NM Prep	
880-68859-19	FL19	Total/NA	Solid	8015NM Prep	
880-68859-20	FL20	Total/NA	Solid	8015NM Prep	
880-68859-21	FL21	Total/NA	Solid	8015NM Prep	
880-68859-22	FL22	Total/NA	Solid	8015NM Prep	
880-68859-23	FL23	Total/NA	Solid	8015NM Prep	
880-68859-24	FL24	Total/NA	Solid	8015NM Prep	
880-68859-25	FL25	Total/NA	Solid	8015NM Prep	
880-68859-26	FL26	Total/NA	Solid	8015NM Prep	
880-68859-27	FL27	Total/NA	Solid	8015NM Prep	
880-68859-28	FL28	Total/NA	Solid	8015NM Prep	

Eurofins Midland

## QC Association Summary

Client: Hungry Horse LLC  
 Project/Site: Van Doo Dah 28-33

Job ID: 880-68859-1

## GC Semi VOA (Continued)

## Prep Batch: 133141 (Continued)

Lab Sample ID	Client Sample ID	Prep Type	Matrix	Method	Prep Batch
MB 880-133141/1-A	Method Blank	Total/NA	Solid	8015NM Prep	
LCS 880-133141/2-A	Lab Control Sample	Total/NA	Solid	8015NM Prep	
LCSD 880-133141/3-A	Lab Control Sample Dup	Total/NA	Solid	8015NM Prep	
880-68859-9 MS	FL9	Total/NA	Solid	8015NM Prep	
880-68859-9 MSD	FL9	Total/NA	Solid	8015NM Prep	

## Prep Batch: 133142

Lab Sample ID	Client Sample ID	Prep Type	Matrix	Method	Prep Batch
880-68859-29	FL29	Total/NA	Solid	8015NM Prep	
880-68859-30	FL30	Total/NA	Solid	8015NM Prep	
880-68859-31	FL31	Total/NA	Solid	8015NM Prep	
880-68859-32	FL32	Total/NA	Solid	8015NM Prep	
880-68859-33	FL33	Total/NA	Solid	8015NM Prep	
880-68859-34	FL34	Total/NA	Solid	8015NM Prep	
880-68859-35	FL35	Total/NA	Solid	8015NM Prep	
880-68859-36	FL36	Total/NA	Solid	8015NM Prep	
880-68859-37	FL37	Total/NA	Solid	8015NM Prep	
880-68859-38	FL38	Total/NA	Solid	8015NM Prep	
880-68859-39	FL39	Total/NA	Solid	8015NM Prep	
880-68859-40	FL40	Total/NA	Solid	8015NM Prep	
880-68859-41	FL41	Total/NA	Solid	8015NM Prep	
880-68859-42	FL42	Total/NA	Solid	8015NM Prep	
880-68859-43	FL43	Total/NA	Solid	8015NM Prep	
880-68859-44	FL44	Total/NA	Solid	8015NM Prep	
880-68859-45	FL45	Total/NA	Solid	8015NM Prep	
880-68859-46	FL46	Total/NA	Solid	8015NM Prep	
880-68859-47	FL47	Total/NA	Solid	8015NM Prep	
880-68859-48	FL48	Total/NA	Solid	8015NM Prep	
MB 880-133142/1-A	Method Blank	Total/NA	Solid	8015NM Prep	
LCS 880-133142/2-A	Lab Control Sample	Total/NA	Solid	8015NM Prep	
LCSD 880-133142/3-A	Lab Control Sample Dup	Total/NA	Solid	8015NM Prep	
880-68859-29 MS	FL29	Total/NA	Solid	8015NM Prep	
880-68859-29 MSD	FL29	Total/NA	Solid	8015NM Prep	

## Prep Batch: 133143

Lab Sample ID	Client Sample ID	Prep Type	Matrix	Method	Prep Batch
880-68859-49	FL49	Total/NA	Solid	8015NM Prep	
880-68859-50	FL50	Total/NA	Solid	8015NM Prep	
880-68859-51	FL51	Total/NA	Solid	8015NM Prep	
880-68859-52	FL52	Total/NA	Solid	8015NM Prep	
880-68859-53	FL53	Total/NA	Solid	8015NM Prep	
880-68859-54	FL54	Total/NA	Solid	8015NM Prep	
880-68859-55	FL55	Total/NA	Solid	8015NM Prep	
880-68859-56	FL56	Total/NA	Solid	8015NM Prep	
880-68859-57	FL57	Total/NA	Solid	8015NM Prep	
880-68859-58	FL58	Total/NA	Solid	8015NM Prep	
880-68859-59	FL59	Total/NA	Solid	8015NM Prep	
880-68859-60	FL60	Total/NA	Solid	8015NM Prep	
880-68859-61	FL61	Total/NA	Solid	8015NM Prep	
880-68859-62	FL62	Total/NA	Solid	8015NM Prep	
880-68859-63	FL63	Total/NA	Solid	8015NM Prep	

Eurofins Midland

## QC Association Summary

Client: Hungry Horse LLC  
 Project/Site: Van Doo Dah 28-33

Job ID: 880-68859-1

## GC Semi VOA (Continued)

## Prep Batch: 133143 (Continued)

Lab Sample ID	Client Sample ID	Prep Type	Matrix	Method	Prep Batch
880-68859-64	FL64	Total/NA	Solid	8015NM Prep	
880-68859-65	FL65	Total/NA	Solid	8015NM Prep	
880-68859-66	FL66	Total/NA	Solid	8015NM Prep	
880-68859-67	FL67	Total/NA	Solid	8015NM Prep	
880-68859-68	FL68	Total/NA	Solid	8015NM Prep	
MB 880-133143/1-A	Method Blank	Total/NA	Solid	8015NM Prep	
LCS 880-133143/2-A	Lab Control Sample	Total/NA	Solid	8015NM Prep	
LCSD 880-133143/3-A	Lab Control Sample Dup	Total/NA	Solid	8015NM Prep	
880-68859-49 MS	FL49	Total/NA	Solid	8015NM Prep	
880-68859-49 MSD	FL49	Total/NA	Solid	8015NM Prep	

## Prep Batch: 133144

Lab Sample ID	Client Sample ID	Prep Type	Matrix	Method	Prep Batch
880-68859-69	FL69	Total/NA	Solid	8015NM Prep	
880-68859-70	FL70	Total/NA	Solid	8015NM Prep	
880-68859-71	FL71	Total/NA	Solid	8015NM Prep	
880-68859-72	FL72	Total/NA	Solid	8015NM Prep	
880-68859-73	FL73	Total/NA	Solid	8015NM Prep	
880-68859-74	FL74	Total/NA	Solid	8015NM Prep	
880-68859-75	FL75	Total/NA	Solid	8015NM Prep	
880-68859-76	FL76	Total/NA	Solid	8015NM Prep	
880-68859-77	FL77	Total/NA	Solid	8015NM Prep	
880-68859-78	FL78	Total/NA	Solid	8015NM Prep	
880-68859-79	FL79	Total/NA	Solid	8015NM Prep	
880-68859-80	FL80	Total/NA	Solid	8015NM Prep	
880-68859-81	FL81	Total/NA	Solid	8015NM Prep	
880-68859-82	FL82	Total/NA	Solid	8015NM Prep	
880-68859-83	FL83	Total/NA	Solid	8015NM Prep	
880-68859-84	FL84	Total/NA	Solid	8015NM Prep	
880-68859-85	FL85	Total/NA	Solid	8015NM Prep	
880-68859-86	FL86	Total/NA	Solid	8015NM Prep	
880-68859-87	FL87	Total/NA	Solid	8015NM Prep	
880-68859-88	SW1	Total/NA	Solid	8015NM Prep	
MB 880-133144/1-A	Method Blank	Total/NA	Solid	8015NM Prep	
LCS 880-133144/2-A	Lab Control Sample	Total/NA	Solid	8015NM Prep	
LCSD 880-133144/3-A	Lab Control Sample Dup	Total/NA	Solid	8015NM Prep	
880-68859-69 MS	FL69	Total/NA	Solid	8015NM Prep	
880-68859-69 MSD	FL69	Total/NA	Solid	8015NM Prep	

## Prep Batch: 133145

Lab Sample ID	Client Sample ID	Prep Type	Matrix	Method	Prep Batch
880-68859-89	SW2	Total/NA	Solid	8015NM Prep	
880-68859-90	SW3	Total/NA	Solid	8015NM Prep	
880-68859-91	SW4	Total/NA	Solid	8015NM Prep	
880-68859-92	SW5	Total/NA	Solid	8015NM Prep	
880-68859-93	SW6	Total/NA	Solid	8015NM Prep	
880-68859-94	SW7	Total/NA	Solid	8015NM Prep	
880-68859-95	SW8	Total/NA	Solid	8015NM Prep	
880-68859-96	SW9	Total/NA	Solid	8015NM Prep	
880-68859-97	SW10	Total/NA	Solid	8015NM Prep	
880-68859-98	SW11	Total/NA	Solid	8015NM Prep	

Eurofins Midland

## QC Association Summary

Client: Hungry Horse LLC  
 Project/Site: Van Doo Dah 28-33

Job ID: 880-68859-1

## GC Semi VOA (Continued)

## Prep Batch: 133145 (Continued)

Lab Sample ID	Client Sample ID	Prep Type	Matrix	Method	Prep Batch
880-68859-99	SW12	Total/NA	Solid	8015NM Prep	
880-68859-100	SW13	Total/NA	Solid	8015NM Prep	
880-68859-101	SW14	Total/NA	Solid	8015NM Prep	
880-68859-102	SW15	Total/NA	Solid	8015NM Prep	
880-68859-103	SW16	Total/NA	Solid	8015NM Prep	
880-68859-104	SW17	Total/NA	Solid	8015NM Prep	
880-68859-105	Caliche	Total/NA	Solid	8015NM Prep	
MB 880-133145/1-A	Method Blank	Total/NA	Solid	8015NM Prep	
LCS 880-133145/2-A	Lab Control Sample	Total/NA	Solid	8015NM Prep	
LCSD 880-133145/3-A	Lab Control Sample Dup	Total/NA	Solid	8015NM Prep	
880-68859-89 MS	SW2	Total/NA	Solid	8015NM Prep	
880-68859-89 MSD	SW2	Total/NA	Solid	8015NM Prep	

## Analysis Batch: 133183

Lab Sample ID	Client Sample ID	Prep Type	Matrix	Method	Prep Batch
880-68859-49	FL49	Total/NA	Solid	8015B NM	133143
880-68859-50	FL50	Total/NA	Solid	8015B NM	133143
880-68859-51	FL51	Total/NA	Solid	8015B NM	133143
880-68859-52	FL52	Total/NA	Solid	8015B NM	133143
880-68859-53	FL53	Total/NA	Solid	8015B NM	133143
880-68859-54	FL54	Total/NA	Solid	8015B NM	133143
880-68859-55	FL55	Total/NA	Solid	8015B NM	133143
880-68859-56	FL56	Total/NA	Solid	8015B NM	133143
880-68859-57	FL57	Total/NA	Solid	8015B NM	133143
880-68859-58	FL58	Total/NA	Solid	8015B NM	133143
880-68859-59	FL59	Total/NA	Solid	8015B NM	133143
880-68859-60	FL60	Total/NA	Solid	8015B NM	133143
880-68859-61	FL61	Total/NA	Solid	8015B NM	133143
880-68859-62	FL62	Total/NA	Solid	8015B NM	133143
880-68859-63	FL63	Total/NA	Solid	8015B NM	133143
880-68859-64	FL64	Total/NA	Solid	8015B NM	133143
880-68859-65	FL65	Total/NA	Solid	8015B NM	133143
880-68859-66	FL66	Total/NA	Solid	8015B NM	133143
880-68859-67	FL67	Total/NA	Solid	8015B NM	133143
880-68859-68	FL68	Total/NA	Solid	8015B NM	133143
MB 880-133143/1-A	Method Blank	Total/NA	Solid	8015B NM	133143
LCS 880-133143/2-A	Lab Control Sample	Total/NA	Solid	8015B NM	133143
LCSD 880-133143/3-A	Lab Control Sample Dup	Total/NA	Solid	8015B NM	133143
880-68859-49 MS	FL49	Total/NA	Solid	8015B NM	133143
880-68859-49 MSD	FL49	Total/NA	Solid	8015B NM	133143

## Analysis Batch: 133185

Lab Sample ID	Client Sample ID	Prep Type	Matrix	Method	Prep Batch
880-68859-89	SW2	Total/NA	Solid	8015B NM	133145
880-68859-90	SW3	Total/NA	Solid	8015B NM	133145
880-68859-91	SW4	Total/NA	Solid	8015B NM	133145
880-68859-92	SW5	Total/NA	Solid	8015B NM	133145
880-68859-93	SW6	Total/NA	Solid	8015B NM	133145
880-68859-94	SW7	Total/NA	Solid	8015B NM	133145
880-68859-95	SW8	Total/NA	Solid	8015B NM	133145
880-68859-96	SW9	Total/NA	Solid	8015B NM	133145

Eurofins Midland

### QC Association Summary

Client: Hungry Horse LLC  
 Project/Site: Van Doo Dah 28-33

Job ID: 880-68859-1

#### GC Semi VOA (Continued)

##### Analysis Batch: 133185 (Continued)

Lab Sample ID	Client Sample ID	Prep Type	Matrix	Method	Prep Batch
880-68859-97	SW10	Total/NA	Solid	8015B NM	133145
880-68859-98	SW11	Total/NA	Solid	8015B NM	133145
880-68859-99	SW12	Total/NA	Solid	8015B NM	133145
880-68859-100	SW13	Total/NA	Solid	8015B NM	133145
880-68859-101	SW14	Total/NA	Solid	8015B NM	133145
880-68859-102	SW15	Total/NA	Solid	8015B NM	133145
880-68859-103	SW16	Total/NA	Solid	8015B NM	133145
880-68859-104	SW17	Total/NA	Solid	8015B NM	133145
880-68859-105	Caliche	Total/NA	Solid	8015B NM	133145
MB 880-133145/1-A	Method Blank	Total/NA	Solid	8015B NM	133145
LCS 880-133145/2-A	Lab Control Sample	Total/NA	Solid	8015B NM	133145
LCS 880-133145/3-A	Lab Control Sample Dup	Total/NA	Solid	8015B NM	133145
880-68859-89 MS	SW2	Total/NA	Solid	8015B NM	133145
880-68859-89 MSD	SW2	Total/NA	Solid	8015B NM	133145

##### Analysis Batch: 133206

Lab Sample ID	Client Sample ID	Prep Type	Matrix	Method	Prep Batch
880-68859-1	FL1	Total/NA	Solid	8015 NM	
880-68859-2	FL2	Total/NA	Solid	8015 NM	
880-68859-3	FL3	Total/NA	Solid	8015 NM	
880-68859-4	FL4	Total/NA	Solid	8015 NM	
880-68859-5	FL5	Total/NA	Solid	8015 NM	
880-68859-6	FL6	Total/NA	Solid	8015 NM	
880-68859-7	FL7	Total/NA	Solid	8015 NM	
880-68859-8	FL8	Total/NA	Solid	8015 NM	
880-68859-9	FL9	Total/NA	Solid	8015 NM	
880-68859-10	FL10	Total/NA	Solid	8015 NM	
880-68859-11	FL11	Total/NA	Solid	8015 NM	
880-68859-12	FL12	Total/NA	Solid	8015 NM	
880-68859-13	FL13	Total/NA	Solid	8015 NM	
880-68859-14	FL14	Total/NA	Solid	8015 NM	
880-68859-15	FL15	Total/NA	Solid	8015 NM	
880-68859-16	FL16	Total/NA	Solid	8015 NM	
880-68859-17	FL17	Total/NA	Solid	8015 NM	
880-68859-18	FL18	Total/NA	Solid	8015 NM	
880-68859-19	FL19	Total/NA	Solid	8015 NM	
880-68859-20	FL20	Total/NA	Solid	8015 NM	
880-68859-21	FL21	Total/NA	Solid	8015 NM	
880-68859-22	FL22	Total/NA	Solid	8015 NM	
880-68859-23	FL23	Total/NA	Solid	8015 NM	
880-68859-24	FL24	Total/NA	Solid	8015 NM	
880-68859-25	FL25	Total/NA	Solid	8015 NM	
880-68859-26	FL26	Total/NA	Solid	8015 NM	
880-68859-27	FL27	Total/NA	Solid	8015 NM	
880-68859-28	FL28	Total/NA	Solid	8015 NM	
880-68859-29	FL29	Total/NA	Solid	8015 NM	
880-68859-30	FL30	Total/NA	Solid	8015 NM	
880-68859-31	FL31	Total/NA	Solid	8015 NM	
880-68859-32	FL32	Total/NA	Solid	8015 NM	
880-68859-33	FL33	Total/NA	Solid	8015 NM	
880-68859-34	FL34	Total/NA	Solid	8015 NM	

Eurofins Midland

### QC Association Summary

Client: Hungry Horse LLC  
 Project/Site: Van Doo Dah 28-33

Job ID: 880-68859-1

#### GC Semi VOA (Continued)

#### Analysis Batch: 133206 (Continued)

Lab Sample ID	Client Sample ID	Prep Type	Matrix	Method	Prep Batch
880-68859-35	FL35	Total/NA	Solid	8015 NM	
880-68859-36	FL36	Total/NA	Solid	8015 NM	
880-68859-37	FL37	Total/NA	Solid	8015 NM	
880-68859-38	FL38	Total/NA	Solid	8015 NM	
880-68859-39	FL39	Total/NA	Solid	8015 NM	
880-68859-40	FL40	Total/NA	Solid	8015 NM	
880-68859-41	FL41	Total/NA	Solid	8015 NM	
880-68859-42	FL42	Total/NA	Solid	8015 NM	
880-68859-43	FL43	Total/NA	Solid	8015 NM	
880-68859-44	FL44	Total/NA	Solid	8015 NM	
880-68859-45	FL45	Total/NA	Solid	8015 NM	
880-68859-46	FL46	Total/NA	Solid	8015 NM	
880-68859-47	FL47	Total/NA	Solid	8015 NM	
880-68859-48	FL48	Total/NA	Solid	8015 NM	
880-68859-49	FL49	Total/NA	Solid	8015 NM	
880-68859-50	FL50	Total/NA	Solid	8015 NM	
880-68859-51	FL51	Total/NA	Solid	8015 NM	
880-68859-52	FL52	Total/NA	Solid	8015 NM	
880-68859-53	FL53	Total/NA	Solid	8015 NM	
880-68859-54	FL54	Total/NA	Solid	8015 NM	
880-68859-55	FL55	Total/NA	Solid	8015 NM	
880-68859-56	FL56	Total/NA	Solid	8015 NM	
880-68859-57	FL57	Total/NA	Solid	8015 NM	
880-68859-58	FL58	Total/NA	Solid	8015 NM	
880-68859-59	FL59	Total/NA	Solid	8015 NM	
880-68859-60	FL60	Total/NA	Solid	8015 NM	
880-68859-61	FL61	Total/NA	Solid	8015 NM	
880-68859-62	FL62	Total/NA	Solid	8015 NM	
880-68859-63	FL63	Total/NA	Solid	8015 NM	
880-68859-64	FL64	Total/NA	Solid	8015 NM	
880-68859-65	FL65	Total/NA	Solid	8015 NM	
880-68859-66	FL66	Total/NA	Solid	8015 NM	
880-68859-67	FL67	Total/NA	Solid	8015 NM	
880-68859-68	FL68	Total/NA	Solid	8015 NM	
880-68859-69	FL69	Total/NA	Solid	8015 NM	
880-68859-70	FL70	Total/NA	Solid	8015 NM	
880-68859-71	FL71	Total/NA	Solid	8015 NM	
880-68859-72	FL72	Total/NA	Solid	8015 NM	
880-68859-73	FL73	Total/NA	Solid	8015 NM	
880-68859-74	FL74	Total/NA	Solid	8015 NM	
880-68859-75	FL75	Total/NA	Solid	8015 NM	
880-68859-76	FL76	Total/NA	Solid	8015 NM	
880-68859-77	FL77	Total/NA	Solid	8015 NM	
880-68859-78	FL78	Total/NA	Solid	8015 NM	
880-68859-79	FL79	Total/NA	Solid	8015 NM	
880-68859-80	FL80	Total/NA	Solid	8015 NM	
880-68859-81	FL81	Total/NA	Solid	8015 NM	
880-68859-82	FL82	Total/NA	Solid	8015 NM	
880-68859-83	FL83	Total/NA	Solid	8015 NM	
880-68859-84	FL84	Total/NA	Solid	8015 NM	
880-68859-85	FL85	Total/NA	Solid	8015 NM	

Eurofins Midland

## QC Association Summary

Client: Hungry Horse LLC  
 Project/Site: Van Doo Dah 28-33

Job ID: 880-68859-1

## GC Semi VOA (Continued)

## Analysis Batch: 133206 (Continued)

Lab Sample ID	Client Sample ID	Prep Type	Matrix	Method	Prep Batch
880-68859-86	FL86	Total/NA	Solid	8015 NM	
880-68859-87	FL87	Total/NA	Solid	8015 NM	
880-68859-88	SW1	Total/NA	Solid	8015 NM	
880-68859-89	SW2	Total/NA	Solid	8015 NM	
880-68859-90	SW3	Total/NA	Solid	8015 NM	
880-68859-91	SW4	Total/NA	Solid	8015 NM	
880-68859-92	SW5	Total/NA	Solid	8015 NM	
880-68859-93	SW6	Total/NA	Solid	8015 NM	
880-68859-94	SW7	Total/NA	Solid	8015 NM	
880-68859-95	SW8	Total/NA	Solid	8015 NM	
880-68859-96	SW9	Total/NA	Solid	8015 NM	
880-68859-97	SW10	Total/NA	Solid	8015 NM	
880-68859-98	SW11	Total/NA	Solid	8015 NM	
880-68859-99	SW12	Total/NA	Solid	8015 NM	
880-68859-100	SW13	Total/NA	Solid	8015 NM	
880-68859-101	SW14	Total/NA	Solid	8015 NM	
880-68859-102	SW15	Total/NA	Solid	8015 NM	
880-68859-103	SW16	Total/NA	Solid	8015 NM	
880-68859-104	SW17	Total/NA	Solid	8015 NM	
880-68859-105	Caliche	Total/NA	Solid	8015 NM	

## HPLC/IC

## Leach Batch: 133136

Lab Sample ID	Client Sample ID	Prep Type	Matrix	Method	Prep Batch
880-68859-1	FL1	Soluble	Solid	DI Leach	
880-68859-2	FL2	Soluble	Solid	DI Leach	
880-68859-3	FL3	Soluble	Solid	DI Leach	
880-68859-4	FL4	Soluble	Solid	DI Leach	
880-68859-5	FL5	Soluble	Solid	DI Leach	
880-68859-6	FL6	Soluble	Solid	DI Leach	
880-68859-7	FL7	Soluble	Solid	DI Leach	
880-68859-8	FL8	Soluble	Solid	DI Leach	
880-68859-9	FL9	Soluble	Solid	DI Leach	
880-68859-10	FL10	Soluble	Solid	DI Leach	
880-68859-11	FL11	Soluble	Solid	DI Leach	
880-68859-12	FL12	Soluble	Solid	DI Leach	
880-68859-13	FL13	Soluble	Solid	DI Leach	
880-68859-14	FL14	Soluble	Solid	DI Leach	
880-68859-15	FL15	Soluble	Solid	DI Leach	
880-68859-16	FL16	Soluble	Solid	DI Leach	
880-68859-17	FL17	Soluble	Solid	DI Leach	
880-68859-18	FL18	Soluble	Solid	DI Leach	
880-68859-19	FL19	Soluble	Solid	DI Leach	
880-68859-20	FL20	Soluble	Solid	DI Leach	
MB 880-133136/1-A	Method Blank	Soluble	Solid	DI Leach	
LCS 880-133136/2-A	Lab Control Sample	Soluble	Solid	DI Leach	
LCSD 880-133136/3-A	Lab Control Sample Dup	Soluble	Solid	DI Leach	
880-68859-1 MS	FL1	Soluble	Solid	DI Leach	
880-68859-1 MSD	FL1	Soluble	Solid	DI Leach	
880-68859-11 MS	FL11	Soluble	Solid	DI Leach	

Eurofins Midland

## QC Association Summary

Client: Hungry Horse LLC  
 Project/Site: Van Doo Dah 28-33

Job ID: 880-68859-1

## HPLC/IC (Continued)

## Leach Batch: 133136 (Continued)

Lab Sample ID	Client Sample ID	Prep Type	Matrix	Method	Prep Batch
880-68859-11 MSD	FL11	Soluble	Solid	DI Leach	

## Leach Batch: 133138

Lab Sample ID	Client Sample ID	Prep Type	Matrix	Method	Prep Batch
880-68859-21	FL21	Soluble	Solid	DI Leach	
880-68859-22	FL22	Soluble	Solid	DI Leach	
880-68859-23	FL23	Soluble	Solid	DI Leach	
880-68859-24	FL24	Soluble	Solid	DI Leach	
880-68859-25	FL25	Soluble	Solid	DI Leach	
880-68859-26	FL26	Soluble	Solid	DI Leach	
880-68859-27	FL27	Soluble	Solid	DI Leach	
880-68859-28	FL28	Soluble	Solid	DI Leach	
880-68859-29	FL29	Soluble	Solid	DI Leach	
880-68859-30	FL30	Soluble	Solid	DI Leach	
880-68859-31	FL31	Soluble	Solid	DI Leach	
880-68859-32	FL32	Soluble	Solid	DI Leach	
880-68859-33	FL33	Soluble	Solid	DI Leach	
880-68859-34	FL34	Soluble	Solid	DI Leach	
880-68859-35	FL35	Soluble	Solid	DI Leach	
880-68859-36	FL36	Soluble	Solid	DI Leach	
880-68859-37	FL37	Soluble	Solid	DI Leach	
880-68859-38	FL38	Soluble	Solid	DI Leach	
880-68859-39	FL39	Soluble	Solid	DI Leach	
880-68859-40	FL40	Soluble	Solid	DI Leach	
MB 880-133138/1-A	Method Blank	Soluble	Solid	DI Leach	
LCS 880-133138/2-A	Lab Control Sample	Soluble	Solid	DI Leach	
LCSD 880-133138/3-A	Lab Control Sample Dup	Soluble	Solid	DI Leach	
880-68859-21 MS	FL21	Soluble	Solid	DI Leach	
880-68859-21 MSD	FL21	Soluble	Solid	DI Leach	
880-68859-31 MS	FL31	Soluble	Solid	DI Leach	
880-68859-31 MSD	FL31	Soluble	Solid	DI Leach	

## Leach Batch: 133139

Lab Sample ID	Client Sample ID	Prep Type	Matrix	Method	Prep Batch
880-68859-41	FL41	Soluble	Solid	DI Leach	
880-68859-42	FL42	Soluble	Solid	DI Leach	
880-68859-43	FL43	Soluble	Solid	DI Leach	
880-68859-44	FL44	Soluble	Solid	DI Leach	
880-68859-45	FL45	Soluble	Solid	DI Leach	
880-68859-46	FL46	Soluble	Solid	DI Leach	
880-68859-47	FL47	Soluble	Solid	DI Leach	
880-68859-48	FL48	Soluble	Solid	DI Leach	
880-68859-49	FL49	Soluble	Solid	DI Leach	
880-68859-50	FL50	Soluble	Solid	DI Leach	
880-68859-51	FL51	Soluble	Solid	DI Leach	
880-68859-52	FL52	Soluble	Solid	DI Leach	
880-68859-53	FL53	Soluble	Solid	DI Leach	
880-68859-54	FL54	Soluble	Solid	DI Leach	
880-68859-55	FL55	Soluble	Solid	DI Leach	
880-68859-56	FL56	Soluble	Solid	DI Leach	
880-68859-57	FL57	Soluble	Solid	DI Leach	

Eurofins Midland

## QC Association Summary

Client: Hungry Horse LLC  
 Project/Site: Van Doo Dah 28-33

Job ID: 880-68859-1

## HPLC/IC (Continued)

## Leach Batch: 133139 (Continued)

Lab Sample ID	Client Sample ID	Prep Type	Matrix	Method	Prep Batch
880-68859-58	FL58	Soluble	Solid	DI Leach	
880-68859-59	FL59	Soluble	Solid	DI Leach	
880-68859-60	FL60	Soluble	Solid	DI Leach	
MB 880-133139/1-A	Method Blank	Soluble	Solid	DI Leach	
LCS 880-133139/2-A	Lab Control Sample	Soluble	Solid	DI Leach	
LCSD 880-133139/3-A	Lab Control Sample Dup	Soluble	Solid	DI Leach	
880-68859-41 MS	FL41	Soluble	Solid	DI Leach	
880-68859-41 MSD	FL41	Soluble	Solid	DI Leach	
880-68859-51 MS	FL51	Soluble	Solid	DI Leach	
880-68859-51 MSD	FL51	Soluble	Solid	DI Leach	

## Leach Batch: 133140

Lab Sample ID	Client Sample ID	Prep Type	Matrix	Method	Prep Batch
880-68859-61	FL61	Soluble	Solid	DI Leach	
880-68859-62	FL62	Soluble	Solid	DI Leach	
880-68859-63	FL63	Soluble	Solid	DI Leach	
880-68859-64	FL64	Soluble	Solid	DI Leach	
880-68859-65	FL65	Soluble	Solid	DI Leach	
880-68859-66	FL66	Soluble	Solid	DI Leach	
880-68859-67	FL67	Soluble	Solid	DI Leach	
880-68859-68	FL68	Soluble	Solid	DI Leach	
880-68859-69	FL69	Soluble	Solid	DI Leach	
880-68859-70	FL70	Soluble	Solid	DI Leach	
880-68859-71	FL71	Soluble	Solid	DI Leach	
880-68859-72	FL72	Soluble	Solid	DI Leach	
880-68859-73	FL73	Soluble	Solid	DI Leach	
880-68859-74	FL74	Soluble	Solid	DI Leach	
880-68859-75	FL75	Soluble	Solid	DI Leach	
880-68859-76	FL76	Soluble	Solid	DI Leach	
880-68859-77	FL77	Soluble	Solid	DI Leach	
880-68859-78	FL78	Soluble	Solid	DI Leach	
880-68859-79	FL79	Soluble	Solid	DI Leach	
880-68859-80	FL80	Soluble	Solid	DI Leach	
MB 880-133140/1-A	Method Blank	Soluble	Solid	DI Leach	
LCS 880-133140/2-A	Lab Control Sample	Soluble	Solid	DI Leach	
LCSD 880-133140/3-A	Lab Control Sample Dup	Soluble	Solid	DI Leach	
880-68859-61 MS	FL61	Soluble	Solid	DI Leach	
880-68859-61 MSD	FL61	Soluble	Solid	DI Leach	
880-68859-71 MS	FL71	Soluble	Solid	DI Leach	
880-68859-71 MSD	FL71	Soluble	Solid	DI Leach	

## Leach Batch: 133148

Lab Sample ID	Client Sample ID	Prep Type	Matrix	Method	Prep Batch
880-68859-81	FL81	Soluble	Solid	DI Leach	
880-68859-82	FL82	Soluble	Solid	DI Leach	
880-68859-83	FL83	Soluble	Solid	DI Leach	
880-68859-84	FL84	Soluble	Solid	DI Leach	
880-68859-85	FL85	Soluble	Solid	DI Leach	
880-68859-86	FL86	Soluble	Solid	DI Leach	
880-68859-87	FL87	Soluble	Solid	DI Leach	
880-68859-88	SW1	Soluble	Solid	DI Leach	

Eurofins Midland

## QC Association Summary

Client: Hungry Horse LLC  
 Project/Site: Van Doo Dah 28-33

Job ID: 880-68859-1

## HPLC/IC (Continued)

## Leach Batch: 133148 (Continued)

Lab Sample ID	Client Sample ID	Prep Type	Matrix	Method	Prep Batch
880-68859-89	SW2	Soluble	Solid	DI Leach	
880-68859-90	SW3	Soluble	Solid	DI Leach	
880-68859-91	SW4	Soluble	Solid	DI Leach	
880-68859-92	SW5	Soluble	Solid	DI Leach	
880-68859-93	SW6	Soluble	Solid	DI Leach	
880-68859-94	SW7	Soluble	Solid	DI Leach	
880-68859-95	SW8	Soluble	Solid	DI Leach	
880-68859-96	SW9	Soluble	Solid	DI Leach	
880-68859-97	SW10	Soluble	Solid	DI Leach	
880-68859-98	SW11	Soluble	Solid	DI Leach	
880-68859-99	SW12	Soluble	Solid	DI Leach	
880-68859-100	SW13	Soluble	Solid	DI Leach	
MB 880-133148/1-A	Method Blank	Soluble	Solid	DI Leach	
LCS 880-133148/2-A	Lab Control Sample	Soluble	Solid	DI Leach	
LCSD 880-133148/3-A	Lab Control Sample Dup	Soluble	Solid	DI Leach	
880-68859-81 MS	FL81	Soluble	Solid	DI Leach	
880-68859-81 MSD	FL81	Soluble	Solid	DI Leach	
880-68859-91 MS	SW4	Soluble	Solid	DI Leach	
880-68859-91 MSD	SW4	Soluble	Solid	DI Leach	

## Leach Batch: 133151

Lab Sample ID	Client Sample ID	Prep Type	Matrix	Method	Prep Batch
880-68859-101	SW14	Soluble	Solid	DI Leach	
880-68859-102	SW15	Soluble	Solid	DI Leach	
880-68859-103	SW16	Soluble	Solid	DI Leach	
880-68859-104	SW17	Soluble	Solid	DI Leach	
880-68859-105	Caliche	Soluble	Solid	DI Leach	
MB 880-133151/1-A	Method Blank	Soluble	Solid	DI Leach	
LCS 880-133151/2-A	Lab Control Sample	Soluble	Solid	DI Leach	
LCSD 880-133151/3-A	Lab Control Sample Dup	Soluble	Solid	DI Leach	
880-68859-101 MS	SW14	Soluble	Solid	DI Leach	
880-68859-101 MSD	SW14	Soluble	Solid	DI Leach	

## Analysis Batch: 133156

Lab Sample ID	Client Sample ID	Prep Type	Matrix	Method	Prep Batch
880-68859-1	FL1	Soluble	Solid	300.0	133136
880-68859-2	FL2	Soluble	Solid	300.0	133136
880-68859-3	FL3	Soluble	Solid	300.0	133136
880-68859-4	FL4	Soluble	Solid	300.0	133136
880-68859-5	FL5	Soluble	Solid	300.0	133136
880-68859-6	FL6	Soluble	Solid	300.0	133136
880-68859-7	FL7	Soluble	Solid	300.0	133136
880-68859-8	FL8	Soluble	Solid	300.0	133136
880-68859-9	FL9	Soluble	Solid	300.0	133136
880-68859-10	FL10	Soluble	Solid	300.0	133136
880-68859-11	FL11	Soluble	Solid	300.0	133136
880-68859-12	FL12	Soluble	Solid	300.0	133136
880-68859-13	FL13	Soluble	Solid	300.0	133136
880-68859-14	FL14	Soluble	Solid	300.0	133136
880-68859-15	FL15	Soluble	Solid	300.0	133136
880-68859-16	FL16	Soluble	Solid	300.0	133136

Eurofins Midland

## QC Association Summary

Client: Hungry Horse LLC  
 Project/Site: Van Doo Dah 28-33

Job ID: 880-68859-1

## HPLC/IC (Continued)

## Analysis Batch: 133156 (Continued)

Lab Sample ID	Client Sample ID	Prep Type	Matrix	Method	Prep Batch
880-68859-17	FL17	Soluble	Solid	300.0	133136
880-68859-18	FL18	Soluble	Solid	300.0	133136
880-68859-19	FL19	Soluble	Solid	300.0	133136
880-68859-20	FL20	Soluble	Solid	300.0	133136
MB 880-133136/1-A	Method Blank	Soluble	Solid	300.0	133136
LCS 880-133136/2-A	Lab Control Sample	Soluble	Solid	300.0	133136
LCSD 880-133136/3-A	Lab Control Sample Dup	Soluble	Solid	300.0	133136
880-68859-1 MS	FL1	Soluble	Solid	300.0	133136
880-68859-1 MSD	FL1	Soluble	Solid	300.0	133136
880-68859-11 MS	FL11	Soluble	Solid	300.0	133136
880-68859-11 MSD	FL11	Soluble	Solid	300.0	133136

## Analysis Batch: 133157

Lab Sample ID	Client Sample ID	Prep Type	Matrix	Method	Prep Batch
880-68859-21	FL21	Soluble	Solid	300.0	133138
880-68859-22	FL22	Soluble	Solid	300.0	133138
880-68859-23	FL23	Soluble	Solid	300.0	133138
880-68859-24	FL24	Soluble	Solid	300.0	133138
880-68859-25	FL25	Soluble	Solid	300.0	133138
880-68859-26	FL26	Soluble	Solid	300.0	133138
880-68859-27	FL27	Soluble	Solid	300.0	133138
880-68859-28	FL28	Soluble	Solid	300.0	133138
880-68859-29	FL29	Soluble	Solid	300.0	133138
880-68859-30	FL30	Soluble	Solid	300.0	133138
880-68859-31	FL31	Soluble	Solid	300.0	133138
880-68859-32	FL32	Soluble	Solid	300.0	133138
880-68859-33	FL33	Soluble	Solid	300.0	133138
880-68859-34	FL34	Soluble	Solid	300.0	133138
880-68859-35	FL35	Soluble	Solid	300.0	133138
880-68859-36	FL36	Soluble	Solid	300.0	133138
880-68859-37	FL37	Soluble	Solid	300.0	133138
880-68859-38	FL38	Soluble	Solid	300.0	133138
880-68859-39	FL39	Soluble	Solid	300.0	133138
880-68859-40	FL40	Soluble	Solid	300.0	133138
MB 880-133138/1-A	Method Blank	Soluble	Solid	300.0	133138
LCS 880-133138/2-A	Lab Control Sample	Soluble	Solid	300.0	133138
LCSD 880-133138/3-A	Lab Control Sample Dup	Soluble	Solid	300.0	133138
880-68859-21 MS	FL21	Soluble	Solid	300.0	133138
880-68859-21 MSD	FL21	Soluble	Solid	300.0	133138
880-68859-31 MS	FL31	Soluble	Solid	300.0	133138
880-68859-31 MSD	FL31	Soluble	Solid	300.0	133138

## Analysis Batch: 133158

Lab Sample ID	Client Sample ID	Prep Type	Matrix	Method	Prep Batch
880-68859-41	FL41	Soluble	Solid	300.0	133139
880-68859-42	FL42	Soluble	Solid	300.0	133139
880-68859-43	FL43	Soluble	Solid	300.0	133139
880-68859-44	FL44	Soluble	Solid	300.0	133139
880-68859-45	FL45	Soluble	Solid	300.0	133139
880-68859-46	FL46	Soluble	Solid	300.0	133139
880-68859-47	FL47	Soluble	Solid	300.0	133139

Eurofins Midland

## QC Association Summary

Client: Hungry Horse LLC  
 Project/Site: Van Doo Dah 28-33

Job ID: 880-68859-1

## HPLC/IC (Continued)

## Analysis Batch: 133158 (Continued)

Lab Sample ID	Client Sample ID	Prep Type	Matrix	Method	Prep Batch
880-68859-48	FL48	Soluble	Solid	300.0	133139
880-68859-49	FL49	Soluble	Solid	300.0	133139
880-68859-50	FL50	Soluble	Solid	300.0	133139
880-68859-51	FL51	Soluble	Solid	300.0	133139
880-68859-52	FL52	Soluble	Solid	300.0	133139
880-68859-53	FL53	Soluble	Solid	300.0	133139
880-68859-54	FL54	Soluble	Solid	300.0	133139
880-68859-55	FL55	Soluble	Solid	300.0	133139
880-68859-56	FL56	Soluble	Solid	300.0	133139
880-68859-57	FL57	Soluble	Solid	300.0	133139
880-68859-58	FL58	Soluble	Solid	300.0	133139
880-68859-59	FL59	Soluble	Solid	300.0	133139
880-68859-60	FL60	Soluble	Solid	300.0	133139
MB 880-133139/1-A	Method Blank	Soluble	Solid	300.0	133139
LCS 880-133139/2-A	Lab Control Sample	Soluble	Solid	300.0	133139
LCSD 880-133139/3-A	Lab Control Sample Dup	Soluble	Solid	300.0	133139
880-68859-41 MS	FL41	Soluble	Solid	300.0	133139
880-68859-41 MSD	FL41	Soluble	Solid	300.0	133139
880-68859-51 MS	FL51	Soluble	Solid	300.0	133139
880-68859-51 MSD	FL51	Soluble	Solid	300.0	133139

## Analysis Batch: 133159

Lab Sample ID	Client Sample ID	Prep Type	Matrix	Method	Prep Batch
880-68859-81	FL81	Soluble	Solid	300.0	133148
880-68859-82	FL82	Soluble	Solid	300.0	133148
880-68859-83	FL83	Soluble	Solid	300.0	133148
880-68859-84	FL84	Soluble	Solid	300.0	133148
880-68859-85	FL85	Soluble	Solid	300.0	133148
880-68859-86	FL86	Soluble	Solid	300.0	133148
880-68859-87	FL87	Soluble	Solid	300.0	133148
880-68859-88	SW1	Soluble	Solid	300.0	133148
880-68859-89	SW2	Soluble	Solid	300.0	133148
880-68859-90	SW3	Soluble	Solid	300.0	133148
880-68859-91	SW4	Soluble	Solid	300.0	133148
880-68859-92	SW5	Soluble	Solid	300.0	133148
880-68859-93	SW6	Soluble	Solid	300.0	133148
880-68859-94	SW7	Soluble	Solid	300.0	133148
880-68859-95	SW8	Soluble	Solid	300.0	133148
880-68859-96	SW9	Soluble	Solid	300.0	133148
880-68859-97	SW10	Soluble	Solid	300.0	133148
880-68859-98	SW11	Soluble	Solid	300.0	133148
880-68859-99	SW12	Soluble	Solid	300.0	133148
880-68859-100	SW13	Soluble	Solid	300.0	133148
MB 880-133148/1-A	Method Blank	Soluble	Solid	300.0	133148
LCS 880-133148/2-A	Lab Control Sample	Soluble	Solid	300.0	133148
LCSD 880-133148/3-A	Lab Control Sample Dup	Soluble	Solid	300.0	133148
880-68859-81 MS	FL81	Soluble	Solid	300.0	133148
880-68859-81 MSD	FL81	Soluble	Solid	300.0	133148
880-68859-91 MS	SW4	Soluble	Solid	300.0	133148
880-68859-91 MSD	SW4	Soluble	Solid	300.0	133148

Eurofins Midland

## QC Association Summary

Client: Hungry Horse LLC  
 Project/Site: Van Doo Dah 28-33

Job ID: 880-68859-1

## HPLC/IC

## Analysis Batch: 133188

Lab Sample ID	Client Sample ID	Prep Type	Matrix	Method	Prep Batch
880-68859-61	FL61	Soluble	Solid	300.0	133140
880-68859-62	FL62	Soluble	Solid	300.0	133140
880-68859-63	FL63	Soluble	Solid	300.0	133140
880-68859-64	FL64	Soluble	Solid	300.0	133140
880-68859-65	FL65	Soluble	Solid	300.0	133140
880-68859-66	FL66	Soluble	Solid	300.0	133140
880-68859-67	FL67	Soluble	Solid	300.0	133140
880-68859-68	FL68	Soluble	Solid	300.0	133140
880-68859-69	FL69	Soluble	Solid	300.0	133140
880-68859-70	FL70	Soluble	Solid	300.0	133140
880-68859-71	FL71	Soluble	Solid	300.0	133140
880-68859-72	FL72	Soluble	Solid	300.0	133140
880-68859-73	FL73	Soluble	Solid	300.0	133140
880-68859-74	FL74	Soluble	Solid	300.0	133140
880-68859-75	FL75	Soluble	Solid	300.0	133140
880-68859-76	FL76	Soluble	Solid	300.0	133140
880-68859-77	FL77	Soluble	Solid	300.0	133140
880-68859-78	FL78	Soluble	Solid	300.0	133140
880-68859-79	FL79	Soluble	Solid	300.0	133140
880-68859-80	FL80	Soluble	Solid	300.0	133140
MB 880-133140/1-A	Method Blank	Soluble	Solid	300.0	133140
LCS 880-133140/2-A	Lab Control Sample	Soluble	Solid	300.0	133140
LCSD 880-133140/3-A	Lab Control Sample Dup	Soluble	Solid	300.0	133140
880-68859-61 MS	FL61	Soluble	Solid	300.0	133140
880-68859-61 MSD	FL61	Soluble	Solid	300.0	133140
880-68859-71 MS	FL71	Soluble	Solid	300.0	133140
880-68859-71 MSD	FL71	Soluble	Solid	300.0	133140

## Analysis Batch: 133199

Lab Sample ID	Client Sample ID	Prep Type	Matrix	Method	Prep Batch
880-68859-101	SW14	Soluble	Solid	300.0	133151
880-68859-102	SW15	Soluble	Solid	300.0	133151
880-68859-103	SW16	Soluble	Solid	300.0	133151
880-68859-104	SW17	Soluble	Solid	300.0	133151
880-68859-105	Caliche	Soluble	Solid	300.0	133151
MB 880-133151/1-A	Method Blank	Soluble	Solid	300.0	133151
LCS 880-133151/2-A	Lab Control Sample	Soluble	Solid	300.0	133151
LCSD 880-133151/3-A	Lab Control Sample Dup	Soluble	Solid	300.0	133151
880-68859-101 MS	SW14	Soluble	Solid	300.0	133151
880-68859-101 MSD	SW14	Soluble	Solid	300.0	133151

Eurofins Midland

### Lab Chronicle

Client: Hungry Horse LLC  
 Project/Site: Van Doo Dah 28-33

Job ID: 880-68859-1

**Client Sample ID: FL1**

**Lab Sample ID: 880-68859-1**

Date Collected: 02/25/26 08:06

Matrix: Solid

Date Received: 02/26/26 15:36

Prep Type	Batch Type	Batch Method	Run	Dil Factor	Initial Amount	Final Amount	Batch Number	Prepared or Analyzed	Analyst	Lab
Total/NA	Prep	5035			5.01 g	5 mL	133172	02/26/26 21:22	MNR	EET MID
Total/NA	Analysis	8021B		1	5 mL	5 mL	133050	02/26/26 23:44	MNR	EET MID
Total/NA	Analysis	Total BTEX		1			133233	02/26/26 23:44	SA	EET MID
Total/NA	Analysis	8015 NM		1			133206	02/27/26 03:58	SA	EET MID
Total/NA	Prep	8015NM Prep			10.02 g	10.00 mL	133120	02/26/26 13:59	EL	EET MID
Total/NA	Analysis	8015B NM		1	1 uL	1 uL	133041	02/27/26 03:58	SA	EET MID
Soluble	Leach	DI Leach			4.95 g	50 mL	133136	02/26/26 15:24	SA	EET MID
Soluble	Analysis	300.0		1			133156	02/27/26 09:59	CS	EET MID

**Client Sample ID: FL2**

**Lab Sample ID: 880-68859-2**

Date Collected: 02/25/26 08:07

Matrix: Solid

Date Received: 02/26/26 15:36

Prep Type	Batch Type	Batch Method	Run	Dil Factor	Initial Amount	Final Amount	Batch Number	Prepared or Analyzed	Analyst	Lab
Total/NA	Prep	5035			4.98 g	5 mL	133172	02/26/26 21:22	MNR	EET MID
Total/NA	Analysis	8021B		1	5 mL	5 mL	133050	02/27/26 00:04	MNR	EET MID
Total/NA	Analysis	Total BTEX		1			133233	02/27/26 00:04	SA	EET MID
Total/NA	Analysis	8015 NM		1			133206	02/27/26 04:12	SA	EET MID
Total/NA	Prep	8015NM Prep			10.00 g	10.00 mL	133120	02/26/26 13:59	EL	EET MID
Total/NA	Analysis	8015B NM		1	1 uL	1 uL	133041	02/27/26 04:12	SA	EET MID
Soluble	Leach	DI Leach			5.02 g	50 mL	133136	02/26/26 15:24	SA	EET MID
Soluble	Analysis	300.0		1			133156	02/27/26 10:15	CS	EET MID

**Client Sample ID: FL3**

**Lab Sample ID: 880-68859-3**

Date Collected: 02/25/26 08:08

Matrix: Solid

Date Received: 02/26/26 15:36

Prep Type	Batch Type	Batch Method	Run	Dil Factor	Initial Amount	Final Amount	Batch Number	Prepared or Analyzed	Analyst	Lab
Total/NA	Prep	5035			4.95 g	5 mL	133172	02/26/26 21:22	MNR	EET MID
Total/NA	Analysis	8021B		1	5 mL	5 mL	133050	02/27/26 00:25	MNR	EET MID
Total/NA	Analysis	Total BTEX		1			133233	02/27/26 00:25	SA	EET MID
Total/NA	Analysis	8015 NM		1			133206	02/27/26 04:27	SA	EET MID
Total/NA	Prep	8015NM Prep			10.01 g	10.00 mL	133120	02/26/26 13:59	EL	EET MID
Total/NA	Analysis	8015B NM		1	1 uL	1 uL	133041	02/27/26 04:27	SA	EET MID
Soluble	Leach	DI Leach			5.04 g	50 mL	133136	02/26/26 15:24	SA	EET MID
Soluble	Analysis	300.0		1			133156	02/27/26 10:21	CS	EET MID

**Client Sample ID: FL4**

**Lab Sample ID: 880-68859-4**

Date Collected: 02/25/26 08:09

Matrix: Solid

Date Received: 02/26/26 15:36

Prep Type	Batch Type	Batch Method	Run	Dil Factor	Initial Amount	Final Amount	Batch Number	Prepared or Analyzed	Analyst	Lab
Total/NA	Prep	5035			5.03 g	5 mL	133172	02/26/26 21:22	MNR	EET MID
Total/NA	Analysis	8021B		1	5 mL	5 mL	133050	02/27/26 00:45	MNR	EET MID
Total/NA	Analysis	Total BTEX		1			133233	02/27/26 00:45	SA	EET MID

Eurofins Midland

### Lab Chronicle

Client: Hungry Horse LLC  
 Project/Site: Van Doo Dah 28-33

Job ID: 880-68859-1

**Client Sample ID: FL4**

**Lab Sample ID: 880-68859-4**

Date Collected: 02/25/26 08:09

Matrix: Solid

Date Received: 02/26/26 15:36

Prep Type	Batch Type	Batch Method	Run	Dil Factor	Initial Amount	Final Amount	Batch Number	Prepared or Analyzed	Analyst	Lab
Total/NA	Analysis	8015 NM		1			133206	02/27/26 04:41	SA	EET MID
Total/NA	Prep	8015NM Prep			10.04 g	10.00 mL	133120	02/26/26 13:59	EL	EET MID
Total/NA	Analysis	8015B NM		1	1 uL	1 uL	133041	02/27/26 04:41	SA	EET MID
Soluble	Leach	DI Leach			5.04 g	50 mL	133136	02/26/26 15:24	SA	EET MID
Soluble	Analysis	300.0		1	0 mL	1.0 mL	133156	02/27/26 10:35	CS	EET MID

**Client Sample ID: FL5**

**Lab Sample ID: 880-68859-5**

Date Collected: 02/25/26 08:10

Matrix: Solid

Date Received: 02/26/26 15:36

Prep Type	Batch Type	Batch Method	Run	Dil Factor	Initial Amount	Final Amount	Batch Number	Prepared or Analyzed	Analyst	Lab
Total/NA	Prep	5035			5.05 g	5 mL	133172	02/26/26 21:22	MNR	EET MID
Total/NA	Analysis	8021B		1	5 mL	5 mL	133050	02/27/26 01:06	MNR	EET MID
Total/NA	Analysis	Total BTEX		1			133233	02/27/26 01:06	SA	EET MID
Total/NA	Analysis	8015 NM		1			133206	02/27/26 04:56	SA	EET MID
Total/NA	Prep	8015NM Prep			10.01 g	10.00 mL	133120	02/26/26 13:59	EL	EET MID
Total/NA	Analysis	8015B NM		1	1 uL	1 uL	133041	02/27/26 04:56	SA	EET MID
Soluble	Leach	DI Leach			5.03 g	50 mL	133136	02/26/26 15:24	SA	EET MID
Soluble	Analysis	300.0		1			133156	02/27/26 10:41	CS	EET MID

**Client Sample ID: FL6**

**Lab Sample ID: 880-68859-6**

Date Collected: 02/25/26 08:11

Matrix: Solid

Date Received: 02/26/26 15:36

Prep Type	Batch Type	Batch Method	Run	Dil Factor	Initial Amount	Final Amount	Batch Number	Prepared or Analyzed	Analyst	Lab
Total/NA	Prep	5035			5.00 g	5 mL	133172	02/26/26 21:22	MNR	EET MID
Total/NA	Analysis	8021B		1	5 mL	5 mL	133050	02/27/26 01:26	MNR	EET MID
Total/NA	Analysis	Total BTEX		1			133233	02/27/26 01:26	SA	EET MID
Total/NA	Analysis	8015 NM		1			133206	02/27/26 05:10	SA	EET MID
Total/NA	Prep	8015NM Prep			9.99 g	10.00 mL	133120	02/26/26 13:59	EL	EET MID
Total/NA	Analysis	8015B NM		1	1 uL	1 uL	133041	02/27/26 05:10	SA	EET MID
Soluble	Leach	DI Leach			5.04 g	50 mL	133136	02/26/26 15:24	SA	EET MID
Soluble	Analysis	300.0		1			133156	02/27/26 11:01	CS	EET MID

**Client Sample ID: FL7**

**Lab Sample ID: 880-68859-7**

Date Collected: 02/25/26 08:12

Matrix: Solid

Date Received: 02/26/26 15:36

Prep Type	Batch Type	Batch Method	Run	Dil Factor	Initial Amount	Final Amount	Batch Number	Prepared or Analyzed	Analyst	Lab
Total/NA	Prep	5035			4.98 g	5 mL	133172	02/26/26 21:22	MNR	EET MID
Total/NA	Analysis	8021B		1	5 mL	5 mL	133050	02/27/26 01:46	MNR	EET MID
Total/NA	Analysis	Total BTEX		1			133233	02/27/26 01:46	SA	EET MID
Total/NA	Analysis	8015 NM		1			133206	02/27/26 05:24	SA	EET MID
Total/NA	Prep	8015NM Prep			9.98 g	10.00 mL	133120	02/26/26 13:59	EL	EET MID
Total/NA	Analysis	8015B NM		1	1 uL	1 uL	133041	02/27/26 05:24	SA	EET MID

Eurofins Midland

### Lab Chronicle

Client: Hungry Horse LLC  
 Project/Site: Van Doo Dah 28-33

Job ID: 880-68859-1

**Client Sample ID: FL7**

**Lab Sample ID: 880-68859-7**

Date Collected: 02/25/26 08:12

Matrix: Solid

Date Received: 02/26/26 15:36

Prep Type	Batch Type	Batch Method	Run	Dil Factor	Initial Amount	Final Amount	Batch Number	Prepared or Analyzed	Analyst	Lab
Soluble	Leach	DI Leach			5.00 g	50 mL	133136	02/26/26 15:24	SA	EET MID
Soluble	Analysis	300.0		1			133156	02/27/26 11:08	CS	EET MID

**Client Sample ID: FL8**

**Lab Sample ID: 880-68859-8**

Date Collected: 02/25/26 08:13

Matrix: Solid

Date Received: 02/26/26 15:36

Prep Type	Batch Type	Batch Method	Run	Dil Factor	Initial Amount	Final Amount	Batch Number	Prepared or Analyzed	Analyst	Lab
Total/NA	Prep	5035			4.95 g	5 mL	133172	02/26/26 21:22	MNR	EET MID
Total/NA	Analysis	8021B		1	5 mL	5 mL	133050	02/27/26 02:07	MNR	EET MID
Total/NA	Analysis	Total BTEX		1			133233	02/27/26 02:07	SA	EET MID
Total/NA	Analysis	8015 NM		1			133206	02/27/26 05:38	SA	EET MID
Total/NA	Prep	8015NM Prep			9.97 g	10.00 mL	133120	02/26/26 13:59	EL	EET MID
Total/NA	Analysis	8015B NM		1	1 uL	1 uL	133041	02/27/26 05:38	SA	EET MID
Soluble	Leach	DI Leach			4.96 g	50 mL	133136	02/26/26 15:24	SA	EET MID
Soluble	Analysis	300.0		1			133156	02/27/26 11:15	CS	EET MID

**Client Sample ID: FL9**

**Lab Sample ID: 880-68859-9**

Date Collected: 02/25/26 08:14

Matrix: Solid

Date Received: 02/26/26 15:36

Prep Type	Batch Type	Batch Method	Run	Dil Factor	Initial Amount	Final Amount	Batch Number	Prepared or Analyzed	Analyst	Lab
Total/NA	Prep	5035			5.03 g	5 mL	133172	02/26/26 21:22	MNR	EET MID
Total/NA	Analysis	8021B		1	5 mL	5 mL	133050	02/27/26 02:28	MNR	EET MID
Total/NA	Analysis	Total BTEX		1			133233	02/27/26 02:28	SA	EET MID
Total/NA	Analysis	8015 NM		1			133206	02/27/26 02:15	SA	EET MID
Total/NA	Prep	8015NM Prep			10.02 g	10.00 mL	133141	02/26/26 15:35	EL	EET MID
Total/NA	Analysis	8015B NM		1	1 uL	1 uL	133061	02/27/26 02:15	SA	EET MID
Soluble	Leach	DI Leach			5.03 g	50 mL	133136	02/26/26 15:24	SA	EET MID
Soluble	Analysis	300.0		1			133156	02/27/26 11:21	CS	EET MID

**Client Sample ID: FL10**

**Lab Sample ID: 880-68859-10**

Date Collected: 02/25/26 08:15

Matrix: Solid

Date Received: 02/26/26 15:36

Prep Type	Batch Type	Batch Method	Run	Dil Factor	Initial Amount	Final Amount	Batch Number	Prepared or Analyzed	Analyst	Lab
Total/NA	Prep	5035			5.05 g	5 mL	133172	02/26/26 21:22	MNR	EET MID
Total/NA	Analysis	8021B		1	5 mL	5 mL	133050	02/27/26 02:48	MNR	EET MID
Total/NA	Analysis	Total BTEX		1			133233	02/27/26 02:48	SA	EET MID
Total/NA	Analysis	8015 NM		1			133206	02/27/26 02:59	SA	EET MID
Total/NA	Prep	8015NM Prep			10.00 g	10.00 mL	133141	02/26/26 15:35	EL	EET MID
Total/NA	Analysis	8015B NM		1	1 uL	1 uL	133061	02/27/26 02:59	SA	EET MID
Soluble	Leach	DI Leach			5.00 g	50 mL	133136	02/26/26 15:24	SA	EET MID
Soluble	Analysis	300.0		1			133156	02/27/26 11:28	CS	EET MID

Eurofins Midland

### Lab Chronicle

Client: Hungry Horse LLC  
 Project/Site: Van Doo Dah 28-33

Job ID: 880-68859-1

**Client Sample ID: FL11**

**Lab Sample ID: 880-68859-11**

Date Collected: 02/25/26 08:16

Matrix: Solid

Date Received: 02/26/26 15:36

Prep Type	Batch Type	Batch Method	Run	Dil Factor	Initial Amount	Final Amount	Batch Number	Prepared or Analyzed	Analyst	Lab
Total/NA	Prep	5035			5.01 g	5 mL	133172	02/26/26 21:22	MNR	EET MID
Total/NA	Analysis	8021B		1	5 mL	5 mL	133050	02/27/26 04:38	MNR	EET MID
Total/NA	Analysis	Total BTEX		1			133233	02/27/26 04:38	SA	EET MID
Total/NA	Analysis	8015 NM		1			133206	02/27/26 03:15	SA	EET MID
Total/NA	Prep	8015NM Prep			10.01 g	10.00 mL	133141	02/26/26 15:35	EL	EET MID
Total/NA	Analysis	8015B NM		1	1 uL	1 uL	133061	02/27/26 03:15	SA	EET MID
Soluble	Leach	DI Leach			5.00 g	50 mL	133136	02/26/26 15:24	SA	EET MID
Soluble	Analysis	300.0		1			133156	02/27/26 11:35	CS	EET MID

**Client Sample ID: FL12**

**Lab Sample ID: 880-68859-12**

Date Collected: 02/25/26 08:17

Matrix: Solid

Date Received: 02/26/26 15:36

Prep Type	Batch Type	Batch Method	Run	Dil Factor	Initial Amount	Final Amount	Batch Number	Prepared or Analyzed	Analyst	Lab
Total/NA	Prep	5035			4.97 g	5 mL	133172	02/26/26 21:22	MNR	EET MID
Total/NA	Analysis	8021B		1	5 mL	5 mL	133050	02/27/26 04:59	MNR	EET MID
Total/NA	Analysis	Total BTEX		1			133233	02/27/26 04:59	SA	EET MID
Total/NA	Analysis	8015 NM		1			133206	02/27/26 03:30	SA	EET MID
Total/NA	Prep	8015NM Prep			10.02 g	10.00 mL	133141	02/26/26 15:35	EL	EET MID
Total/NA	Analysis	8015B NM		1	1 uL	1 uL	133061	02/27/26 03:30	SA	EET MID
Soluble	Leach	DI Leach			5.03 g	50 mL	133136	02/26/26 15:24	SA	EET MID
Soluble	Analysis	300.0		1			133156	02/27/26 11:55	CS	EET MID

**Client Sample ID: FL13**

**Lab Sample ID: 880-68859-13**

Date Collected: 02/25/26 08:18

Matrix: Solid

Date Received: 02/26/26 15:36

Prep Type	Batch Type	Batch Method	Run	Dil Factor	Initial Amount	Final Amount	Batch Number	Prepared or Analyzed	Analyst	Lab
Total/NA	Prep	5035			4.95 g	5 mL	133172	02/26/26 21:22	MNR	EET MID
Total/NA	Analysis	8021B		1	5 mL	5 mL	133050	02/27/26 05:19	MNR	EET MID
Total/NA	Analysis	Total BTEX		1			133233	02/27/26 05:19	SA	EET MID
Total/NA	Analysis	8015 NM		1			133206	02/27/26 03:44	SA	EET MID
Total/NA	Prep	8015NM Prep			10.01 g	10.00 mL	133141	02/26/26 15:35	EL	EET MID
Total/NA	Analysis	8015B NM		1	1 uL	1 uL	133061	02/27/26 03:44	SA	EET MID
Soluble	Leach	DI Leach			5.04 g	50 mL	133136	02/26/26 15:24	SA	EET MID
Soluble	Analysis	300.0		1	0 mL	1.0 mL	133156	02/27/26 12:01	CS	EET MID

**Client Sample ID: FL14**

**Lab Sample ID: 880-68859-14**

Date Collected: 02/25/26 08:19

Matrix: Solid

Date Received: 02/26/26 15:36

Prep Type	Batch Type	Batch Method	Run	Dil Factor	Initial Amount	Final Amount	Batch Number	Prepared or Analyzed	Analyst	Lab
Total/NA	Prep	5035			5.03 g	5 mL	133172	02/26/26 21:22	MNR	EET MID
Total/NA	Analysis	8021B		1	5 mL	5 mL	133050	02/27/26 05:39	MNR	EET MID
Total/NA	Analysis	Total BTEX		1			133233	02/27/26 05:39	SA	EET MID

Eurofins Midland

### Lab Chronicle

Client: Hungry Horse LLC  
 Project/Site: Van Doo Dah 28-33

Job ID: 880-68859-1

**Client Sample ID: FL14**

**Lab Sample ID: 880-68859-14**

Date Collected: 02/25/26 08:19

Matrix: Solid

Date Received: 02/26/26 15:36

Prep Type	Batch Type	Batch Method	Run	Dil Factor	Initial Amount	Final Amount	Batch Number	Prepared or Analyzed	Analyst	Lab
Total/NA	Analysis	8015 NM		1			133206	02/27/26 04:00	SA	EET MID
Total/NA	Prep	8015NM Prep			10.04 g	10.00 mL	133141	02/26/26 15:35	EL	EET MID
Total/NA	Analysis	8015B NM		1	1 uL	1 uL	133061	02/27/26 04:00	SA	EET MID
Soluble	Leach	DI Leach			4.98 g	50 mL	133136	02/26/26 15:24	SA	EET MID
Soluble	Analysis	300.0		1	0 mL	1.0 mL	133156	02/27/26 12:21	CS	EET MID

**Client Sample ID: FL15**

**Lab Sample ID: 880-68859-15**

Date Collected: 02/25/26 08:20

Matrix: Solid

Date Received: 02/26/26 15:36

Prep Type	Batch Type	Batch Method	Run	Dil Factor	Initial Amount	Final Amount	Batch Number	Prepared or Analyzed	Analyst	Lab
Total/NA	Prep	5035			5.05 g	5 mL	133172	02/26/26 21:22	MNR	EET MID
Total/NA	Analysis	8021B		1	5 mL	5 mL	133050	02/27/26 06:00	MNR	EET MID
Total/NA	Analysis	Total BTEX		1			133233	02/27/26 06:00	SA	EET MID
Total/NA	Analysis	8015 NM		1			133206	02/27/26 04:14	SA	EET MID
Total/NA	Prep	8015NM Prep			10.03 g	10.00 mL	133141	02/26/26 15:35	EL	EET MID
Total/NA	Analysis	8015B NM		1	1 uL	1 uL	133061	02/27/26 04:14	SA	EET MID
Soluble	Leach	DI Leach			4.95 g	50 mL	133136	02/26/26 15:24	SA	EET MID
Soluble	Analysis	300.0		1			133156	02/27/26 12:28	CS	EET MID

**Client Sample ID: FL16**

**Lab Sample ID: 880-68859-16**

Date Collected: 02/25/26 08:21

Matrix: Solid

Date Received: 02/26/26 15:36

Prep Type	Batch Type	Batch Method	Run	Dil Factor	Initial Amount	Final Amount	Batch Number	Prepared or Analyzed	Analyst	Lab
Total/NA	Prep	5035			5.01 g	5 mL	133172	02/26/26 21:22	MNR	EET MID
Total/NA	Analysis	8021B		1	5 mL	5 mL	133050	02/27/26 06:20	MNR	EET MID
Total/NA	Analysis	Total BTEX		1			133233	02/27/26 06:20	SA	EET MID
Total/NA	Analysis	8015 NM		1			133206	02/27/26 04:30	SA	EET MID
Total/NA	Prep	8015NM Prep			10.05 g	10.00 mL	133141	02/26/26 15:35	EL	EET MID
Total/NA	Analysis	8015B NM		1	1 uL	1 uL	133061	02/27/26 04:30	SA	EET MID
Soluble	Leach	DI Leach			5.03 g	50 mL	133136	02/26/26 15:24	SA	EET MID
Soluble	Analysis	300.0		1			133156	02/27/26 12:35	CS	EET MID

**Client Sample ID: FL17**

**Lab Sample ID: 880-68859-17**

Date Collected: 02/25/26 08:22

Matrix: Solid

Date Received: 02/26/26 15:36

Prep Type	Batch Type	Batch Method	Run	Dil Factor	Initial Amount	Final Amount	Batch Number	Prepared or Analyzed	Analyst	Lab
Total/NA	Prep	5035			4.97 g	5 mL	133172	02/26/26 21:22	MNR	EET MID
Total/NA	Analysis	8021B		1	5 mL	5 mL	133050	02/27/26 06:41	MNR	EET MID
Total/NA	Analysis	Total BTEX		1			133233	02/27/26 06:41	SA	EET MID
Total/NA	Analysis	8015 NM		1			133206	02/27/26 04:45	SA	EET MID
Total/NA	Prep	8015NM Prep			10.01 g	10.00 mL	133141	02/26/26 15:35	EL	EET MID
Total/NA	Analysis	8015B NM		1	1 uL	1 uL	133061	02/27/26 04:45	SA	EET MID

Eurofins Midland

### Lab Chronicle

Client: Hungry Horse LLC  
 Project/Site: Van Doo Dah 28-33

Job ID: 880-68859-1

**Client Sample ID: FL17**

**Lab Sample ID: 880-68859-17**

Date Collected: 02/25/26 08:22

Matrix: Solid

Date Received: 02/26/26 15:36

Prep Type	Batch Type	Batch Method	Run	Dil Factor	Initial Amount	Final Amount	Batch Number	Prepared or Analyzed	Analyst	Lab
Soluble	Leach	DI Leach			5.02 g	50 mL	133136	02/26/26 15:24	SA	EET MID
Soluble	Analysis	300.0		1			133156	02/27/26 12:41	CS	EET MID

**Client Sample ID: FL18**

**Lab Sample ID: 880-68859-18**

Date Collected: 02/25/26 08:23

Matrix: Solid

Date Received: 02/26/26 15:36

Prep Type	Batch Type	Batch Method	Run	Dil Factor	Initial Amount	Final Amount	Batch Number	Prepared or Analyzed	Analyst	Lab
Total/NA	Prep	5035			4.95 g	5 mL	133172	02/26/26 21:22	MNR	EET MID
Total/NA	Analysis	8021B		1	5 mL	5 mL	133050	02/27/26 07:01	MNR	EET MID
Total/NA	Analysis	Total BTEX		1			133233	02/27/26 07:01	SA	EET MID
Total/NA	Analysis	8015 NM		1			133206	02/27/26 05:00	SA	EET MID
Total/NA	Prep	8015NM Prep			9.97 g	10.00 mL	133141	02/26/26 15:35	EL	EET MID
Total/NA	Analysis	8015B NM		1	1 uL	1 uL	133061	02/27/26 05:00	SA	EET MID
Soluble	Leach	DI Leach			5.01 g	50 mL	133136	02/26/26 15:24	SA	EET MID
Soluble	Analysis	300.0		1			133156	02/27/26 12:48	CS	EET MID

**Client Sample ID: FL19**

**Lab Sample ID: 880-68859-19**

Date Collected: 02/25/26 08:24

Matrix: Solid

Date Received: 02/26/26 15:36

Prep Type	Batch Type	Batch Method	Run	Dil Factor	Initial Amount	Final Amount	Batch Number	Prepared or Analyzed	Analyst	Lab
Total/NA	Prep	5035			4.96 g	5 mL	133172	02/26/26 21:22	MNR	EET MID
Total/NA	Analysis	8021B		1	5 mL	5 mL	133050	02/27/26 07:22	MNR	EET MID
Total/NA	Analysis	Total BTEX		1			133233	02/27/26 07:22	SA	EET MID
Total/NA	Analysis	8015 NM		1			133206	02/27/26 05:29	SA	EET MID
Total/NA	Prep	8015NM Prep			9.99 g	10.00 mL	133141	02/26/26 15:35	EL	EET MID
Total/NA	Analysis	8015B NM		1	1 uL	1 uL	133061	02/27/26 05:29	SA	EET MID
Soluble	Leach	DI Leach			5.00 g	50 mL	133136	02/26/26 15:24	SA	EET MID
Soluble	Analysis	300.0		1			133156	02/27/26 12:55	CS	EET MID

**Client Sample ID: FL20**

**Lab Sample ID: 880-68859-20**

Date Collected: 02/25/26 08:25

Matrix: Solid

Date Received: 02/26/26 15:36

Prep Type	Batch Type	Batch Method	Run	Dil Factor	Initial Amount	Final Amount	Batch Number	Prepared or Analyzed	Analyst	Lab
Total/NA	Prep	5035			5.01 g	5 mL	133172	02/26/26 21:22	MNR	EET MID
Total/NA	Analysis	8021B		1	5 mL	5 mL	133050	02/27/26 07:42	MNR	EET MID
Total/NA	Analysis	Total BTEX		1			133233	02/27/26 07:42	SA	EET MID
Total/NA	Analysis	8015 NM		1			133206	02/27/26 05:44	SA	EET MID
Total/NA	Prep	8015NM Prep			10.00 g	10.00 mL	133141	02/26/26 15:35	EL	EET MID
Total/NA	Analysis	8015B NM		1	1 uL	1 uL	133061	02/27/26 05:44	SA	EET MID
Soluble	Leach	DI Leach			5.01 g	50 mL	133136	02/26/26 15:24	SA	EET MID
Soluble	Analysis	300.0		1			133156	02/27/26 13:01	CS	EET MID

Eurofins Midland

### Lab Chronicle

Client: Hungry Horse LLC  
 Project/Site: Van Doo Dah 28-33

Job ID: 880-68859-1

**Client Sample ID: FL21**

**Lab Sample ID: 880-68859-21**

Date Collected: 02/25/26 08:26

Matrix: Solid

Date Received: 02/26/26 15:36

Prep Type	Batch Type	Batch Method	Run	Dil Factor	Initial Amount	Final Amount	Batch Number	Prepared or Analyzed	Analyst	Lab
Total/NA	Prep	5035			5.01 g	5 mL	133171	02/26/26 21:21	MNR	EET MID
Total/NA	Analysis	8021B		1	5 mL	5 mL	133054	02/26/26 22:55	SA	EET MID
Total/NA	Analysis	Total BTEX		1			133233	02/26/26 22:55	SA	EET MID
Total/NA	Analysis	8015 NM		1			133206	02/27/26 05:59	SA	EET MID
Total/NA	Prep	8015NM Prep			10.01 g	10.00 mL	133141	02/26/26 15:35	EL	EET MID
Total/NA	Analysis	8015B NM		1	1 uL	1 uL	133061	02/27/26 05:59	SA	EET MID
Soluble	Leach	DI Leach			4.96 g	50 mL	133138	02/26/26 15:27	SA	EET MID
Soluble	Analysis	300.0		1			133157	02/27/26 11:42	CS	EET MID

**Client Sample ID: FL22**

**Lab Sample ID: 880-68859-22**

Date Collected: 02/25/26 08:27

Matrix: Solid

Date Received: 02/26/26 15:36

Prep Type	Batch Type	Batch Method	Run	Dil Factor	Initial Amount	Final Amount	Batch Number	Prepared or Analyzed	Analyst	Lab
Total/NA	Prep	5035			4.98 g	5 mL	133171	02/26/26 21:21	MNR	EET MID
Total/NA	Analysis	8021B		1	5 mL	5 mL	133054	02/26/26 23:16	SA	EET MID
Total/NA	Analysis	Total BTEX		1			133233	02/26/26 23:16	SA	EET MID
Total/NA	Analysis	8015 NM		1			133206	02/27/26 06:15	SA	EET MID
Total/NA	Prep	8015NM Prep			10.03 g	10.00 mL	133141	02/26/26 15:35	EL	EET MID
Total/NA	Analysis	8015B NM		1	1 uL	1 uL	133061	02/27/26 06:15	SA	EET MID
Soluble	Leach	DI Leach			4.96 g	50 mL	133138	02/26/26 15:27	SA	EET MID
Soluble	Analysis	300.0		1			133157	02/27/26 11:57	CS	EET MID

**Client Sample ID: FL23**

**Lab Sample ID: 880-68859-23**

Date Collected: 02/25/26 08:28

Matrix: Solid

Date Received: 02/26/26 15:36

Prep Type	Batch Type	Batch Method	Run	Dil Factor	Initial Amount	Final Amount	Batch Number	Prepared or Analyzed	Analyst	Lab
Total/NA	Prep	5035			4.95 g	5 mL	133171	02/26/26 21:21	MNR	EET MID
Total/NA	Analysis	8021B		1	5 mL	5 mL	133054	02/26/26 23:36	SA	EET MID
Total/NA	Analysis	Total BTEX		1			133233	02/26/26 23:36	SA	EET MID
Total/NA	Analysis	8015 NM		1			133206	02/27/26 06:29	SA	EET MID
Total/NA	Prep	8015NM Prep			10.01 g	10.00 mL	133141	02/26/26 15:35	EL	EET MID
Total/NA	Analysis	8015B NM		1	1 uL	1 uL	133061	02/27/26 06:29	SA	EET MID
Soluble	Leach	DI Leach			5.02 g	50 mL	133138	02/26/26 15:27	SA	EET MID
Soluble	Analysis	300.0		1			133157	02/27/26 12:03	CS	EET MID

**Client Sample ID: FL24**

**Lab Sample ID: 880-68859-24**

Date Collected: 02/25/26 08:29

Matrix: Solid

Date Received: 02/26/26 15:36

Prep Type	Batch Type	Batch Method	Run	Dil Factor	Initial Amount	Final Amount	Batch Number	Prepared or Analyzed	Analyst	Lab
Total/NA	Prep	5035			5.03 g	5 mL	133171	02/26/26 21:21	MNR	EET MID
Total/NA	Analysis	8021B		1	5 mL	5 mL	133054	02/26/26 23:56	SA	EET MID
Total/NA	Analysis	Total BTEX		1			133233	02/26/26 23:56	SA	EET MID

Eurofins Midland

### Lab Chronicle

Client: Hungry Horse LLC  
 Project/Site: Van Doo Dah 28-33

Job ID: 880-68859-1

**Client Sample ID: FL24**

**Lab Sample ID: 880-68859-24**

Date Collected: 02/25/26 08:29

Matrix: Solid

Date Received: 02/26/26 15:36

Prep Type	Batch Type	Batch Method	Run	Dil Factor	Initial Amount	Final Amount	Batch Number	Prepared or Analyzed	Analyst	Lab
Total/NA	Analysis	8015 NM		1			133206	02/27/26 06:44	SA	EET MID
Total/NA	Prep	8015NM Prep			10.02 g	10.00 mL	133141	02/26/26 15:35	EL	EET MID
Total/NA	Analysis	8015B NM		1	1 uL	1 uL	133061	02/27/26 06:44	SA	EET MID
Soluble	Leach	DI Leach			5.04 g	50 mL	133138	02/26/26 15:27	SA	EET MID
Soluble	Analysis	300.0		1			133157	02/27/26 12:08	CS	EET MID

**Client Sample ID: FL25**

**Lab Sample ID: 880-68859-25**

Date Collected: 02/25/26 08:30

Matrix: Solid

Date Received: 02/26/26 15:36

Prep Type	Batch Type	Batch Method	Run	Dil Factor	Initial Amount	Final Amount	Batch Number	Prepared or Analyzed	Analyst	Lab
Total/NA	Prep	5035			5.05 g	5 mL	133171	02/26/26 21:21	MNR	EET MID
Total/NA	Analysis	8021B		1	5 mL	5 mL	133054	02/27/26 00:17	SA	EET MID
Total/NA	Analysis	Total BTEX		1			133233	02/27/26 00:17	SA	EET MID
Total/NA	Analysis	8015 NM		1			133206	02/27/26 06:59	SA	EET MID
Total/NA	Prep	8015NM Prep			10.03 g	10.00 mL	133141	02/26/26 15:35	EL	EET MID
Total/NA	Analysis	8015B NM		1	1 uL	1 uL	133061	02/27/26 06:59	SA	EET MID
Soluble	Leach	DI Leach			5.01 g	50 mL	133138	02/26/26 15:27	SA	EET MID
Soluble	Analysis	300.0		1			133157	02/27/26 12:13	CS	EET MID

**Client Sample ID: FL26**

**Lab Sample ID: 880-68859-26**

Date Collected: 02/25/26 08:31

Matrix: Solid

Date Received: 02/26/26 15:36

Prep Type	Batch Type	Batch Method	Run	Dil Factor	Initial Amount	Final Amount	Batch Number	Prepared or Analyzed	Analyst	Lab
Total/NA	Prep	5035			5.00 g	5 mL	133171	02/26/26 21:21	MNR	EET MID
Total/NA	Analysis	8021B		1	5 mL	5 mL	133054	02/27/26 00:37	SA	EET MID
Total/NA	Analysis	Total BTEX		1			133233	02/27/26 00:37	SA	EET MID
Total/NA	Analysis	8015 NM		1			133206	02/27/26 07:14	SA	EET MID
Total/NA	Prep	8015NM Prep			10.01 g	10.00 mL	133141	02/26/26 15:35	EL	EET MID
Total/NA	Analysis	8015B NM		1	1 uL	1 uL	133061	02/27/26 07:14	SA	EET MID
Soluble	Leach	DI Leach			5.00 g	50 mL	133138	02/26/26 15:27	SA	EET MID
Soluble	Analysis	300.0		1			133157	02/27/26 12:29	CS	EET MID

**Client Sample ID: FL27**

**Lab Sample ID: 880-68859-27**

Date Collected: 02/25/26 08:32

Matrix: Solid

Date Received: 02/26/26 15:36

Prep Type	Batch Type	Batch Method	Run	Dil Factor	Initial Amount	Final Amount	Batch Number	Prepared or Analyzed	Analyst	Lab
Total/NA	Prep	5035			4.98 g	5 mL	133171	02/26/26 21:21	MNR	EET MID
Total/NA	Analysis	8021B		1	5 mL	5 mL	133054	02/27/26 00:58	SA	EET MID
Total/NA	Analysis	Total BTEX		1			133233	02/27/26 00:58	SA	EET MID
Total/NA	Analysis	8015 NM		1			133206	02/27/26 07:29	SA	EET MID
Total/NA	Prep	8015NM Prep			10.04 g	10.00 mL	133141	02/26/26 15:35	EL	EET MID
Total/NA	Analysis	8015B NM		1	1 uL	1 uL	133061	02/27/26 07:29	SA	EET MID

Eurofins Midland

### Lab Chronicle

Client: Hungry Horse LLC  
 Project/Site: Van Doo Dah 28-33

Job ID: 880-68859-1

**Client Sample ID: FL27**

**Lab Sample ID: 880-68859-27**

Date Collected: 02/25/26 08:32

Matrix: Solid

Date Received: 02/26/26 15:36

Prep Type	Batch Type	Batch Method	Run	Dil Factor	Initial Amount	Final Amount	Batch Number	Prepared or Analyzed	Analyst	Lab
Soluble	Leach	DI Leach			5.00 g	50 mL	133138	02/26/26 15:27	SA	EET MID
Soluble	Analysis	300.0		1			133157	02/27/26 12:34	CS	EET MID

**Client Sample ID: FL28**

**Lab Sample ID: 880-68859-28**

Date Collected: 02/25/26 08:33

Matrix: Solid

Date Received: 02/26/26 15:36

Prep Type	Batch Type	Batch Method	Run	Dil Factor	Initial Amount	Final Amount	Batch Number	Prepared or Analyzed	Analyst	Lab
Total/NA	Prep	5035			4.95 g	5 mL	133171	02/26/26 21:21	MNR	EET MID
Total/NA	Analysis	8021B		1	5 mL	5 mL	133054	02/27/26 01:18	SA	EET MID
Total/NA	Analysis	Total BTEX		1			133233	02/27/26 01:18	SA	EET MID
Total/NA	Analysis	8015 NM		1			133206	02/27/26 07:44	SA	EET MID
Total/NA	Prep	8015NM Prep			10.01 g	10.00 mL	133141	02/26/26 15:35	EL	EET MID
Total/NA	Analysis	8015B NM		1	1 uL	1 uL	133061	02/27/26 07:44	SA	EET MID
Soluble	Leach	DI Leach			5.05 g	50 mL	133138	02/26/26 15:27	SA	EET MID
Soluble	Analysis	300.0		1			133157	02/27/26 12:39	CS	EET MID

**Client Sample ID: FL29**

**Lab Sample ID: 880-68859-29**

Date Collected: 02/25/26 08:34

Matrix: Solid

Date Received: 02/26/26 15:36

Prep Type	Batch Type	Batch Method	Run	Dil Factor	Initial Amount	Final Amount	Batch Number	Prepared or Analyzed	Analyst	Lab
Total/NA	Prep	5035			5.03 g	5 mL	133171	02/26/26 21:21	MNR	EET MID
Total/NA	Analysis	8021B		1	5 mL	5 mL	133054	02/27/26 01:39	SA	EET MID
Total/NA	Analysis	Total BTEX		1			133233	02/27/26 01:39	SA	EET MID
Total/NA	Analysis	8015 NM		1			133206	02/27/26 02:15	SA	EET MID
Total/NA	Prep	8015NM Prep			10.03 g	10.00 mL	133142	02/26/26 15:36	EL	EET MID
Total/NA	Analysis	8015B NM		1	1 uL	1 uL	133055	02/27/26 02:15	SA	EET MID
Soluble	Leach	DI Leach			5.04 g	50 mL	133138	02/26/26 15:27	SA	EET MID
Soluble	Analysis	300.0		1			133157	02/27/26 12:45	CS	EET MID

**Client Sample ID: FL30**

**Lab Sample ID: 880-68859-30**

Date Collected: 02/25/26 08:35

Matrix: Solid

Date Received: 02/26/26 15:36

Prep Type	Batch Type	Batch Method	Run	Dil Factor	Initial Amount	Final Amount	Batch Number	Prepared or Analyzed	Analyst	Lab
Total/NA	Prep	5035			5.05 g	5 mL	133171	02/26/26 21:21	MNR	EET MID
Total/NA	Analysis	8021B		1	5 mL	5 mL	133054	02/27/26 01:59	SA	EET MID
Total/NA	Analysis	Total BTEX		1			133233	02/27/26 01:59	SA	EET MID
Total/NA	Analysis	8015 NM		1			133206	02/27/26 02:59	SA	EET MID
Total/NA	Prep	8015NM Prep			10.01 g	10.00 mL	133142	02/26/26 15:36	EL	EET MID
Total/NA	Analysis	8015B NM		1	1 uL	1 uL	133055	02/27/26 02:59	SA	EET MID
Soluble	Leach	DI Leach			4.96 g	50 mL	133138	02/26/26 15:27	SA	EET MID
Soluble	Analysis	300.0		1			133157	02/27/26 12:50	CS	EET MID

Eurofins Midland

### Lab Chronicle

Client: Hungry Horse LLC  
 Project/Site: Van Doo Dah 28-33

Job ID: 880-68859-1

**Client Sample ID: FL31**

**Lab Sample ID: 880-68859-31**

Date Collected: 02/25/26 08:36

Matrix: Solid

Date Received: 02/26/26 15:36

Prep Type	Batch Type	Batch Method	Run	Dil Factor	Initial Amount	Final Amount	Batch Number	Prepared or Analyzed	Analyst	Lab
Total/NA	Prep	5035			5.01 g	5 mL	133171	02/26/26 21:21	MNR	EET MID
Total/NA	Analysis	8021B		1	5 mL	5 mL	133054	02/27/26 03:33	SA	EET MID
Total/NA	Analysis	Total BTEX		1			133233	02/27/26 03:33	SA	EET MID
Total/NA	Analysis	8015 NM		1			133206	02/27/26 03:15	SA	EET MID
Total/NA	Prep	8015NM Prep			10.04 g	10.00 mL	133142	02/26/26 15:36	EL	EET MID
Total/NA	Analysis	8015B NM		1	1 uL	1 uL	133055	02/27/26 03:15	SA	EET MID
Soluble	Leach	DI Leach			5.03 g	50 mL	133138	02/26/26 15:27	SA	EET MID
Soluble	Analysis	300.0		1			133157	02/27/26 12:55	CS	EET MID

**Client Sample ID: FL32**

**Lab Sample ID: 880-68859-32**

Date Collected: 02/25/26 08:37

Matrix: Solid

Date Received: 02/26/26 15:36

Prep Type	Batch Type	Batch Method	Run	Dil Factor	Initial Amount	Final Amount	Batch Number	Prepared or Analyzed	Analyst	Lab
Total/NA	Prep	5035			4.97 g	5 mL	133171	02/26/26 21:21	MNR	EET MID
Total/NA	Analysis	8021B		1	5 mL	5 mL	133054	02/27/26 03:53	SA	EET MID
Total/NA	Analysis	Total BTEX		1			133233	02/27/26 03:53	SA	EET MID
Total/NA	Analysis	8015 NM		1			133206	02/27/26 03:30	SA	EET MID
Total/NA	Prep	8015NM Prep			10.03 g	10.00 mL	133142	02/26/26 15:36	EL	EET MID
Total/NA	Analysis	8015B NM		1	1 uL	1 uL	133055	02/27/26 03:30	SA	EET MID
Soluble	Leach	DI Leach			5.01 g	50 mL	133138	02/26/26 15:27	SA	EET MID
Soluble	Analysis	300.0		1			133157	02/27/26 13:11	CS	EET MID

**Client Sample ID: FL33**

**Lab Sample ID: 880-68859-33**

Date Collected: 02/25/26 08:38

Matrix: Solid

Date Received: 02/26/26 15:36

Prep Type	Batch Type	Batch Method	Run	Dil Factor	Initial Amount	Final Amount	Batch Number	Prepared or Analyzed	Analyst	Lab
Total/NA	Prep	5035			4.95 g	5 mL	133171	02/26/26 21:21	MNR	EET MID
Total/NA	Analysis	8021B		1	5 mL	5 mL	133054	02/27/26 04:14	SA	EET MID
Total/NA	Analysis	Total BTEX		1			133233	02/27/26 04:14	SA	EET MID
Total/NA	Analysis	8015 NM		1			133206	02/27/26 03:44	SA	EET MID
Total/NA	Prep	8015NM Prep			10.01 g	10.00 mL	133142	02/26/26 15:36	EL	EET MID
Total/NA	Analysis	8015B NM		1	1 uL	1 uL	133055	02/27/26 03:44	SA	EET MID
Soluble	Leach	DI Leach			5.04 g	50 mL	133138	02/26/26 15:27	SA	EET MID
Soluble	Analysis	300.0		1			133157	02/27/26 13:16	CS	EET MID

**Client Sample ID: FL34**

**Lab Sample ID: 880-68859-34**

Date Collected: 02/25/26 08:39

Matrix: Solid

Date Received: 02/26/26 15:36

Prep Type	Batch Type	Batch Method	Run	Dil Factor	Initial Amount	Final Amount	Batch Number	Prepared or Analyzed	Analyst	Lab
Total/NA	Prep	5035			5.03 g	5 mL	133171	02/26/26 21:21	MNR	EET MID
Total/NA	Analysis	8021B		1	5 mL	5 mL	133054	02/27/26 04:34	SA	EET MID
Total/NA	Analysis	Total BTEX		1			133233	02/27/26 04:34	SA	EET MID

Eurofins Midland

### Lab Chronicle

Client: Hungry Horse LLC  
 Project/Site: Van Doo Dah 28-33

Job ID: 880-68859-1

**Client Sample ID: FL34**

**Lab Sample ID: 880-68859-34**

Date Collected: 02/25/26 08:39

Matrix: Solid

Date Received: 02/26/26 15:36

Prep Type	Batch Type	Batch Method	Run	Dil Factor	Initial Amount	Final Amount	Batch Number	Prepared or Analyzed	Analyst	Lab
Total/NA	Analysis	8015 NM		1			133206	02/27/26 04:00	SA	EET MID
Total/NA	Prep	8015NM Prep			10.04 g	10.00 mL	133142	02/26/26 15:36	EL	EET MID
Total/NA	Analysis	8015B NM		1	1 uL	1 uL	133055	02/27/26 04:00	SA	EET MID
Soluble	Leach	DI Leach			4.98 g	50 mL	133138	02/26/26 15:27	SA	EET MID
Soluble	Analysis	300.0		1			133157	02/27/26 13:32	CS	EET MID

**Client Sample ID: FL35**

**Lab Sample ID: 880-68859-35**

Date Collected: 02/25/26 08:40

Matrix: Solid

Date Received: 02/26/26 15:36

Prep Type	Batch Type	Batch Method	Run	Dil Factor	Initial Amount	Final Amount	Batch Number	Prepared or Analyzed	Analyst	Lab
Total/NA	Prep	5035			5.05 g	5 mL	133171	02/26/26 21:21	MNR	EET MID
Total/NA	Analysis	8021B		1	5 mL	5 mL	133054	02/27/26 04:55	SA	EET MID
Total/NA	Analysis	Total BTEX		1			133233	02/27/26 04:55	SA	EET MID
Total/NA	Analysis	8015 NM		1			133206	02/27/26 04:14	SA	EET MID
Total/NA	Prep	8015NM Prep			10.03 g	10.00 mL	133142	02/26/26 15:36	EL	EET MID
Total/NA	Analysis	8015B NM		1	1 uL	1 uL	133055	02/27/26 04:14	SA	EET MID
Soluble	Leach	DI Leach			4.95 g	50 mL	133138	02/26/26 15:27	SA	EET MID
Soluble	Analysis	300.0		1			133157	02/27/26 13:37	CS	EET MID

**Client Sample ID: FL36**

**Lab Sample ID: 880-68859-36**

Date Collected: 02/25/26 08:41

Matrix: Solid

Date Received: 02/26/26 15:36

Prep Type	Batch Type	Batch Method	Run	Dil Factor	Initial Amount	Final Amount	Batch Number	Prepared or Analyzed	Analyst	Lab
Total/NA	Prep	5035			5.01 g	5 mL	133171	02/26/26 21:21	MNR	EET MID
Total/NA	Analysis	8021B		1	5 mL	5 mL	133054	02/27/26 05:15	SA	EET MID
Total/NA	Analysis	Total BTEX		1			133233	02/27/26 05:15	SA	EET MID
Total/NA	Analysis	8015 NM		1			133206	02/27/26 04:30	SA	EET MID
Total/NA	Prep	8015NM Prep			10.01 g	10.00 mL	133142	02/26/26 15:36	EL	EET MID
Total/NA	Analysis	8015B NM		1	1 uL	1 uL	133055	02/27/26 04:30	SA	EET MID
Soluble	Leach	DI Leach			5.02 g	50 mL	133138	02/26/26 15:27	SA	EET MID
Soluble	Analysis	300.0		1			133157	02/27/26 13:42	CS	EET MID

**Client Sample ID: FL37**

**Lab Sample ID: 880-68859-37**

Date Collected: 02/25/26 08:42

Matrix: Solid

Date Received: 02/26/26 15:36

Prep Type	Batch Type	Batch Method	Run	Dil Factor	Initial Amount	Final Amount	Batch Number	Prepared or Analyzed	Analyst	Lab
Total/NA	Prep	5035			4.97 g	5 mL	133171	02/26/26 21:21	MNR	EET MID
Total/NA	Analysis	8021B		1	5 mL	5 mL	133054	02/27/26 05:35	SA	EET MID
Total/NA	Analysis	Total BTEX		1			133233	02/27/26 05:35	SA	EET MID
Total/NA	Analysis	8015 NM		1			133206	02/27/26 04:45	SA	EET MID
Total/NA	Prep	8015NM Prep			10.04 g	10.00 mL	133142	02/26/26 15:36	EL	EET MID
Total/NA	Analysis	8015B NM		1	1 uL	1 uL	133055	02/27/26 04:45	SA	EET MID

Eurofins Midland

### Lab Chronicle

Client: Hungry Horse LLC  
 Project/Site: Van Doo Dah 28-33

Job ID: 880-68859-1

**Client Sample ID: FL37**

**Lab Sample ID: 880-68859-37**

Date Collected: 02/25/26 08:42

Matrix: Solid

Date Received: 02/26/26 15:36

Prep Type	Batch Type	Batch Method	Run	Dil Factor	Initial Amount	Final Amount	Batch Number	Prepared or Analyzed	Analyst	Lab
Soluble	Leach	DI Leach			5.04 g	50 mL	133138	02/26/26 15:27	SA	EET MID
Soluble	Analysis	300.0		1			133157	02/27/26 13:47	CS	EET MID

**Client Sample ID: FL38**

**Lab Sample ID: 880-68859-38**

Date Collected: 02/25/26 08:43

Matrix: Solid

Date Received: 02/26/26 15:36

Prep Type	Batch Type	Batch Method	Run	Dil Factor	Initial Amount	Final Amount	Batch Number	Prepared or Analyzed	Analyst	Lab
Total/NA	Prep	5035			4.95 g	5 mL	133171	02/26/26 21:21	MNR	EET MID
Total/NA	Analysis	8021B		1	5 mL	5 mL	133054	02/27/26 05:56	SA	EET MID
Total/NA	Analysis	Total BTEX		1			133233	02/27/26 05:56	SA	EET MID
Total/NA	Analysis	8015 NM		1			133206	02/27/26 05:00	SA	EET MID
Total/NA	Prep	8015NM Prep			10.01 g	10.00 mL	133142	02/26/26 15:36	EL	EET MID
Total/NA	Analysis	8015B NM		1	1 uL	1 uL	133055	02/27/26 05:00	SA	EET MID
Soluble	Leach	DI Leach			5.03 g	50 mL	133138	02/26/26 15:27	SA	EET MID
Soluble	Analysis	300.0		1			133157	02/27/26 13:53	CS	EET MID

**Client Sample ID: FL39**

**Lab Sample ID: 880-68859-39**

Date Collected: 02/25/26 08:44

Matrix: Solid

Date Received: 02/26/26 15:36

Prep Type	Batch Type	Batch Method	Run	Dil Factor	Initial Amount	Final Amount	Batch Number	Prepared or Analyzed	Analyst	Lab
Total/NA	Prep	5035			5.01 g	5 mL	133171	02/26/26 21:21	MNR	EET MID
Total/NA	Analysis	8021B		1	5 mL	5 mL	133054	02/27/26 06:16	SA	EET MID
Total/NA	Analysis	Total BTEX		1			133233	02/27/26 06:16	SA	EET MID
Total/NA	Analysis	8015 NM		1			133206	02/27/26 05:29	SA	EET MID
Total/NA	Prep	8015NM Prep			9.98 g	10.00 mL	133142	02/26/26 15:36	EL	EET MID
Total/NA	Analysis	8015B NM		1	1 uL	1 uL	133055	02/27/26 05:29	SA	EET MID
Soluble	Leach	DI Leach			5.00 g	50 mL	133138	02/26/26 15:27	SA	EET MID
Soluble	Analysis	300.0		1			133157	02/27/26 13:58	CS	EET MID

**Client Sample ID: FL40**

**Lab Sample ID: 880-68859-40**

Date Collected: 02/25/26 08:45

Matrix: Solid

Date Received: 02/26/26 15:36

Prep Type	Batch Type	Batch Method	Run	Dil Factor	Initial Amount	Final Amount	Batch Number	Prepared or Analyzed	Analyst	Lab
Total/NA	Prep	5035			5.05 g	5 mL	133171	02/26/26 21:21	MNR	EET MID
Total/NA	Analysis	8021B		1	5 mL	5 mL	133054	02/27/26 06:37	SA	EET MID
Total/NA	Analysis	Total BTEX		1			133233	02/27/26 06:37	SA	EET MID
Total/NA	Analysis	8015 NM		1			133206	02/27/26 05:44	SA	EET MID
Total/NA	Prep	8015NM Prep			9.99 g	10.00 mL	133142	02/26/26 15:36	EL	EET MID
Total/NA	Analysis	8015B NM		1	1 uL	1 uL	133055	02/27/26 05:44	SA	EET MID
Soluble	Leach	DI Leach			4.97 g	50 mL	133138	02/26/26 15:27	SA	EET MID
Soluble	Analysis	300.0		1			133157	02/27/26 14:03	CS	EET MID

Eurofins Midland

### Lab Chronicle

Client: Hungry Horse LLC  
 Project/Site: Van Doo Dah 28-33

Job ID: 880-68859-1

**Client Sample ID: FL41**

**Lab Sample ID: 880-68859-41**

Date Collected: 02/25/26 08:46

Matrix: Solid

Date Received: 02/26/26 15:36

Prep Type	Batch Type	Batch Method	Run	Dil Factor	Initial Amount	Final Amount	Batch Number	Prepared or Analyzed	Analyst	Lab
Total/NA	Prep	5035			5.01 g	5 mL	133173	02/26/26 21:22	MNR	EET MID
Total/NA	Analysis	8021B		1	5 mL	5 mL	133049	02/27/26 02:55	MNR	EET MID
Total/NA	Analysis	Total BTEX		1			133233	02/27/26 02:55	SA	EET MID
Total/NA	Analysis	8015 NM		1			133206	02/27/26 05:59	SA	EET MID
Total/NA	Prep	8015NM Prep			10.01 g	10.00 mL	133142	02/26/26 15:36	EL	EET MID
Total/NA	Analysis	8015B NM		1	1 uL	1 uL	133055	02/27/26 05:59	SA	EET MID
Soluble	Leach	DI Leach			5.04 g	50 mL	133139	02/26/26 15:29	SA	EET MID
Soluble	Analysis	300.0		1			133158	02/27/26 11:12	CS	EET MID

**Client Sample ID: FL42**

**Lab Sample ID: 880-68859-42**

Date Collected: 02/25/26 08:47

Matrix: Solid

Date Received: 02/26/26 15:36

Prep Type	Batch Type	Batch Method	Run	Dil Factor	Initial Amount	Final Amount	Batch Number	Prepared or Analyzed	Analyst	Lab
Total/NA	Prep	5035			4.97 g	5 mL	133173	02/26/26 21:22	MNR	EET MID
Total/NA	Analysis	8021B		1	5 mL	5 mL	133049	02/27/26 03:16	MNR	EET MID
Total/NA	Analysis	Total BTEX		1			133233	02/27/26 03:16	SA	EET MID
Total/NA	Analysis	8015 NM		1			133206	02/27/26 06:15	SA	EET MID
Total/NA	Prep	8015NM Prep			10.03 g	10.00 mL	133142	02/26/26 15:36	EL	EET MID
Total/NA	Analysis	8015B NM		1	1 uL	1 uL	133055	02/27/26 06:15	SA	EET MID
Soluble	Leach	DI Leach			5.04 g	50 mL	133139	02/26/26 15:29	SA	EET MID
Soluble	Analysis	300.0		1			133158	02/27/26 11:27	CS	EET MID

**Client Sample ID: FL43**

**Lab Sample ID: 880-68859-43**

Date Collected: 02/25/26 08:48

Matrix: Solid

Date Received: 02/26/26 15:36

Prep Type	Batch Type	Batch Method	Run	Dil Factor	Initial Amount	Final Amount	Batch Number	Prepared or Analyzed	Analyst	Lab
Total/NA	Prep	5035			4.95 g	5 mL	133173	02/26/26 21:22	MNR	EET MID
Total/NA	Analysis	8021B		1	5 mL	5 mL	133049	02/27/26 03:36	MNR	EET MID
Total/NA	Analysis	Total BTEX		1			133233	02/27/26 03:36	SA	EET MID
Total/NA	Analysis	8015 NM		1			133206	02/27/26 06:29	SA	EET MID
Total/NA	Prep	8015NM Prep			10.01 g	10.00 mL	133142	02/26/26 15:36	EL	EET MID
Total/NA	Analysis	8015B NM		1	1 uL	1 uL	133055	02/27/26 06:29	SA	EET MID
Soluble	Leach	DI Leach			5.02 g	50 mL	133139	02/26/26 15:29	SA	EET MID
Soluble	Analysis	300.0		1			133158	02/27/26 11:31	CS	EET MID

**Client Sample ID: FL44**

**Lab Sample ID: 880-68859-44**

Date Collected: 02/25/26 08:49

Matrix: Solid

Date Received: 02/26/26 15:36

Prep Type	Batch Type	Batch Method	Run	Dil Factor	Initial Amount	Final Amount	Batch Number	Prepared or Analyzed	Analyst	Lab
Total/NA	Prep	5035			5.03 g	5 mL	133173	02/26/26 21:22	MNR	EET MID
Total/NA	Analysis	8021B		1	5 mL	5 mL	133049	02/27/26 03:57	MNR	EET MID
Total/NA	Analysis	Total BTEX		1			133233	02/27/26 03:57	SA	EET MID

Eurofins Midland

### Lab Chronicle

Client: Hungry Horse LLC  
 Project/Site: Van Doo Dah 28-33

Job ID: 880-68859-1

**Client Sample ID: FL44**

**Lab Sample ID: 880-68859-44**

Date Collected: 02/25/26 08:49

Matrix: Solid

Date Received: 02/26/26 15:36

Prep Type	Batch Type	Batch Method	Run	Dil Factor	Initial Amount	Final Amount	Batch Number	Prepared or Analyzed	Analyst	Lab
Total/NA	Analysis	8015 NM		1			133206	02/27/26 06:44	SA	EET MID
Total/NA	Prep	8015NM Prep			10.04 g	10.00 mL	133142	02/26/26 15:36	EL	EET MID
Total/NA	Analysis	8015B NM		1	1 uL	1 uL	133055	02/27/26 06:44	SA	EET MID
Soluble	Leach	DI Leach			4.98 g	50 mL	133139	02/26/26 15:29	SA	EET MID
Soluble	Analysis	300.0		1			133158	02/27/26 11:36	CS	EET MID

**Client Sample ID: FL45**

**Lab Sample ID: 880-68859-45**

Date Collected: 02/25/26 08:50

Matrix: Solid

Date Received: 02/26/26 15:36

Prep Type	Batch Type	Batch Method	Run	Dil Factor	Initial Amount	Final Amount	Batch Number	Prepared or Analyzed	Analyst	Lab
Total/NA	Prep	5035			5.05 g	5 mL	133173	02/26/26 21:22	MNR	EET MID
Total/NA	Analysis	8021B		1	5 mL	5 mL	133049	02/27/26 04:18	MNR	EET MID
Total/NA	Analysis	Total BTEX		1			133233	02/27/26 04:18	SA	EET MID
Total/NA	Analysis	8015 NM		1			133206	02/27/26 06:59	SA	EET MID
Total/NA	Prep	8015NM Prep			10.03 g	10.00 mL	133142	02/26/26 15:36	EL	EET MID
Total/NA	Analysis	8015B NM		1	1 uL	1 uL	133055	02/27/26 06:59	SA	EET MID
Soluble	Leach	DI Leach			5.03 g	50 mL	133139	02/26/26 15:29	SA	EET MID
Soluble	Analysis	300.0		1			133158	02/27/26 11:41	CS	EET MID

**Client Sample ID: FL46**

**Lab Sample ID: 880-68859-46**

Date Collected: 02/25/26 08:51

Matrix: Solid

Date Received: 02/26/26 15:36

Prep Type	Batch Type	Batch Method	Run	Dil Factor	Initial Amount	Final Amount	Batch Number	Prepared or Analyzed	Analyst	Lab
Total/NA	Prep	5035			5.01 g	5 mL	133173	02/26/26 21:22	MNR	EET MID
Total/NA	Analysis	8021B		1	5 mL	5 mL	133049	02/27/26 04:38	MNR	EET MID
Total/NA	Analysis	Total BTEX		1			133233	02/27/26 04:38	SA	EET MID
Total/NA	Analysis	8015 NM		1			133206	02/27/26 07:14	SA	EET MID
Total/NA	Prep	8015NM Prep			10.00 g	10.00 mL	133142	02/26/26 15:36	EL	EET MID
Total/NA	Analysis	8015B NM		1	1 uL	1 uL	133055	02/27/26 07:14	SA	EET MID
Soluble	Leach	DI Leach			5.00 g	50 mL	133139	02/26/26 15:29	SA	EET MID
Soluble	Analysis	300.0		1			133158	02/27/26 11:56	CS	EET MID

**Client Sample ID: FL47**

**Lab Sample ID: 880-68859-47**

Date Collected: 02/25/26 08:52

Matrix: Solid

Date Received: 02/26/26 15:36

Prep Type	Batch Type	Batch Method	Run	Dil Factor	Initial Amount	Final Amount	Batch Number	Prepared or Analyzed	Analyst	Lab
Total/NA	Prep	5035			4.97 g	5 mL	133173	02/26/26 21:22	MNR	EET MID
Total/NA	Analysis	8021B		1	5 mL	5 mL	133049	02/27/26 04:59	MNR	EET MID
Total/NA	Analysis	Total BTEX		1			133233	02/27/26 04:59	SA	EET MID
Total/NA	Analysis	8015 NM		1			133206	02/27/26 07:29	SA	EET MID
Total/NA	Prep	8015NM Prep			10.04 g	10.00 mL	133142	02/26/26 15:36	EL	EET MID
Total/NA	Analysis	8015B NM		1	1 uL	1 uL	133055	02/27/26 07:29	SA	EET MID

Eurofins Midland

### Lab Chronicle

Client: Hungry Horse LLC  
 Project/Site: Van Doo Dah 28-33

Job ID: 880-68859-1

**Client Sample ID: FL47**

**Lab Sample ID: 880-68859-47**

Date Collected: 02/25/26 08:52

Matrix: Solid

Date Received: 02/26/26 15:36

Prep Type	Batch Type	Batch Method	Run	Dil Factor	Initial Amount	Final Amount	Batch Number	Prepared or Analyzed	Analyst	Lab
Soluble	Leach	DI Leach			5.02 g	50 mL	133139	02/26/26 15:29	SA	EET MID
Soluble	Analysis	300.0		1			133158	02/27/26 12:00	CS	EET MID

**Client Sample ID: FL48**

**Lab Sample ID: 880-68859-48**

Date Collected: 02/25/26 08:53

Matrix: Solid

Date Received: 02/26/26 15:36

Prep Type	Batch Type	Batch Method	Run	Dil Factor	Initial Amount	Final Amount	Batch Number	Prepared or Analyzed	Analyst	Lab
Total/NA	Prep	5035			4.95 g	5 mL	133173	02/26/26 21:22	MNR	EET MID
Total/NA	Analysis	8021B		1	5 mL	5 mL	133049	02/27/26 05:19	MNR	EET MID
Total/NA	Analysis	Total BTEX		1			133233	02/27/26 05:19	SA	EET MID
Total/NA	Analysis	8015 NM		1			133206	02/27/26 07:44	SA	EET MID
Total/NA	Prep	8015NM Prep			9.99 g	10.00 mL	133142	02/26/26 15:36	EL	EET MID
Total/NA	Analysis	8015B NM		1	1 uL	1 uL	133055	02/27/26 07:44	SA	EET MID
Soluble	Leach	DI Leach			5.01 g	50 mL	133139	02/26/26 15:29	SA	EET MID
Soluble	Analysis	300.0		1			133158	02/27/26 12:05	CS	EET MID

**Client Sample ID: FL49**

**Lab Sample ID: 880-68859-49**

Date Collected: 02/25/26 08:54

Matrix: Solid

Date Received: 02/26/26 15:36

Prep Type	Batch Type	Batch Method	Run	Dil Factor	Initial Amount	Final Amount	Batch Number	Prepared or Analyzed	Analyst	Lab
Total/NA	Prep	5035			4.98 g	5 mL	133173	02/26/26 21:22	MNR	EET MID
Total/NA	Analysis	8021B		1	5 mL	5 mL	133049	02/27/26 05:40	MNR	EET MID
Total/NA	Analysis	Total BTEX		1			133233	02/27/26 05:40	SA	EET MID
Total/NA	Analysis	8015 NM		1			133206	02/27/26 08:51	SA	EET MID
Total/NA	Prep	8015NM Prep			10.01 g	10.00 mL	133143	02/26/26 15:37	EL	EET MID
Total/NA	Analysis	8015B NM		1	1 uL	1 uL	133183	02/27/26 08:51	SA	EET MID
Soluble	Leach	DI Leach			5.03 g	50 mL	133139	02/26/26 15:29	SA	EET MID
Soluble	Analysis	300.0		1			133158	02/27/26 12:10	CS	EET MID

**Client Sample ID: FL50**

**Lab Sample ID: 880-68859-50**

Date Collected: 02/25/26 08:55

Matrix: Solid

Date Received: 02/26/26 15:36

Prep Type	Batch Type	Batch Method	Run	Dil Factor	Initial Amount	Final Amount	Batch Number	Prepared or Analyzed	Analyst	Lab
Total/NA	Prep	5035			5.02 g	5 mL	133173	02/26/26 21:22	MNR	EET MID
Total/NA	Analysis	8021B		1	5 mL	5 mL	133049	02/27/26 06:01	MNR	EET MID
Total/NA	Analysis	Total BTEX		1			133233	02/27/26 06:01	SA	EET MID
Total/NA	Analysis	8015 NM		1			133206	02/27/26 09:33	SA	EET MID
Total/NA	Prep	8015NM Prep			10.01 g	10.00 mL	133143	02/26/26 15:37	EL	EET MID
Total/NA	Analysis	8015B NM		1	1 uL	1 uL	133183	02/27/26 09:33	SA	EET MID
Soluble	Leach	DI Leach			5.02 g	50 mL	133139	02/26/26 15:29	SA	EET MID
Soluble	Analysis	300.0		1			133158	02/27/26 12:15	CS	EET MID

Eurofins Midland

### Lab Chronicle

Client: Hungry Horse LLC  
 Project/Site: Van Doo Dah 28-33

Job ID: 880-68859-1

**Client Sample ID: FL51**

**Lab Sample ID: 880-68859-51**

Date Collected: 02/25/26 08:56

Matrix: Solid

Date Received: 02/26/26 15:36

Prep Type	Batch Type	Batch Method	Run	Dil Factor	Initial Amount	Final Amount	Batch Number	Prepared or Analyzed	Analyst	Lab
Total/NA	Prep	5035			5.01 g	5 mL	133176	02/26/26 21:23	MNR	EET MID
Total/NA	Analysis	8021B		1	5 mL	5 mL	133178	02/27/26 11:59	MNR	EET MID
Total/NA	Analysis	Total BTEX		1			133233	02/27/26 11:59	SA	EET MID
Total/NA	Analysis	8015 NM		1			133206	02/27/26 09:47	SA	EET MID
Total/NA	Prep	8015NM Prep			10.04 g	10.00 mL	133143	02/26/26 15:37	EL	EET MID
Total/NA	Analysis	8015B NM		1	1 uL	1 uL	133183	02/27/26 09:47	SA	EET MID
Soluble	Leach	DI Leach			5.00 g	50 mL	133139	02/26/26 15:29	SA	EET MID
Soluble	Analysis	300.0		1			133158	02/27/26 12:20	CS	EET MID

**Client Sample ID: FL52**

**Lab Sample ID: 880-68859-52**

Date Collected: 02/25/26 08:57

Matrix: Solid

Date Received: 02/26/26 15:36

Prep Type	Batch Type	Batch Method	Run	Dil Factor	Initial Amount	Final Amount	Batch Number	Prepared or Analyzed	Analyst	Lab
Total/NA	Prep	5035			4.98 g	5 mL	133176	02/26/26 21:23	MNR	EET MID
Total/NA	Analysis	8021B		1	5 mL	5 mL	133178	02/27/26 12:19	MNR	EET MID
Total/NA	Analysis	Total BTEX		1			133233	02/27/26 12:19	SA	EET MID
Total/NA	Analysis	8015 NM		1			133206	02/27/26 10:01	SA	EET MID
Total/NA	Prep	8015NM Prep			10.05 g	10.00 mL	133143	02/26/26 15:37	EL	EET MID
Total/NA	Analysis	8015B NM		1	1 uL	1 uL	133183	02/27/26 10:01	SA	EET MID
Soluble	Leach	DI Leach			5.05 g	50 mL	133139	02/26/26 15:29	SA	EET MID
Soluble	Analysis	300.0		1			133158	02/27/26 12:34	CS	EET MID

**Client Sample ID: FL53**

**Lab Sample ID: 880-68859-53**

Date Collected: 02/25/26 08:58

Matrix: Solid

Date Received: 02/26/26 15:36

Prep Type	Batch Type	Batch Method	Run	Dil Factor	Initial Amount	Final Amount	Batch Number	Prepared or Analyzed	Analyst	Lab
Total/NA	Prep	5035			4.95 g	5 mL	133176	02/26/26 21:23	MNR	EET MID
Total/NA	Analysis	8021B		1	5 mL	5 mL	133178	02/27/26 12:40	MNR	EET MID
Total/NA	Analysis	Total BTEX		1			133233	02/27/26 12:40	SA	EET MID
Total/NA	Analysis	8015 NM		1			133206	02/27/26 10:15	SA	EET MID
Total/NA	Prep	8015NM Prep			10.01 g	10.00 mL	133143	02/26/26 15:37	EL	EET MID
Total/NA	Analysis	8015B NM		1	1 uL	1 uL	133183	02/27/26 10:15	SA	EET MID
Soluble	Leach	DI Leach			4.96 g	50 mL	133139	02/26/26 15:29	SA	EET MID
Soluble	Analysis	300.0		1			133158	02/27/26 12:39	CS	EET MID

**Client Sample ID: FL54**

**Lab Sample ID: 880-68859-54**

Date Collected: 02/25/26 08:59

Matrix: Solid

Date Received: 02/26/26 15:36

Prep Type	Batch Type	Batch Method	Run	Dil Factor	Initial Amount	Final Amount	Batch Number	Prepared or Analyzed	Analyst	Lab
Total/NA	Prep	5035			5.03 g	5 mL	133176	02/26/26 21:23	MNR	EET MID
Total/NA	Analysis	8021B		1	5 mL	5 mL	133178	02/27/26 13:00	MNR	EET MID
Total/NA	Analysis	Total BTEX		1			133233	02/27/26 13:00	SA	EET MID

Eurofins Midland

### Lab Chronicle

Client: Hungry Horse LLC  
 Project/Site: Van Doo Dah 28-33

Job ID: 880-68859-1

**Client Sample ID: FL54**

**Lab Sample ID: 880-68859-54**

Date Collected: 02/25/26 08:59

Matrix: Solid

Date Received: 02/26/26 15:36

Prep Type	Batch Type	Batch Method	Run	Dil Factor	Initial Amount	Final Amount	Batch Number	Prepared or Analyzed	Analyst	Lab
Total/NA	Analysis	8015 NM		1			133206	02/27/26 10:29	SA	EET MID
Total/NA	Prep	8015NM Prep			9.98 g	10.00 mL	133143	02/26/26 15:37	EL	EET MID
Total/NA	Analysis	8015B NM		1	1 uL	1 uL	133183	02/27/26 10:29	SA	EET MID
Soluble	Leach	DI Leach			5.03 g	50 mL	133139	02/26/26 15:29	SA	EET MID
Soluble	Analysis	300.0		1			133158	02/27/26 12:54	CS	EET MID

**Client Sample ID: FL55**

**Lab Sample ID: 880-68859-55**

Date Collected: 02/25/26 09:00

Matrix: Solid

Date Received: 02/26/26 15:36

Prep Type	Batch Type	Batch Method	Run	Dil Factor	Initial Amount	Final Amount	Batch Number	Prepared or Analyzed	Analyst	Lab
Total/NA	Prep	5035			5.05 g	5 mL	133176	02/26/26 21:23	MNR	EET MID
Total/NA	Analysis	8021B		1	5 mL	5 mL	133178	02/27/26 13:20	MNR	EET MID
Total/NA	Analysis	Total BTEX		1			133233	02/27/26 13:20	SA	EET MID
Total/NA	Analysis	8015 NM		1			133206	02/27/26 10:43	SA	EET MID
Total/NA	Prep	8015NM Prep			9.99 g	10.00 mL	133143	02/26/26 15:37	EL	EET MID
Total/NA	Analysis	8015B NM		1	1 uL	1 uL	133183	02/27/26 10:43	SA	EET MID
Soluble	Leach	DI Leach			5.04 g	50 mL	133139	02/26/26 15:29	SA	EET MID
Soluble	Analysis	300.0		1			133158	02/27/26 12:59	CS	EET MID

**Client Sample ID: FL56**

**Lab Sample ID: 880-68859-56**

Date Collected: 02/25/26 09:01

Matrix: Solid

Date Received: 02/26/26 15:36

Prep Type	Batch Type	Batch Method	Run	Dil Factor	Initial Amount	Final Amount	Batch Number	Prepared or Analyzed	Analyst	Lab
Total/NA	Prep	5035			5.00 g	5 mL	133176	02/26/26 21:23	MNR	EET MID
Total/NA	Analysis	8021B		1	5 mL	5 mL	133178	02/27/26 13:41	MNR	EET MID
Total/NA	Analysis	Total BTEX		1			133233	02/27/26 13:41	SA	EET MID
Total/NA	Analysis	8015 NM		1			133206	02/27/26 10:58	SA	EET MID
Total/NA	Prep	8015NM Prep			10.01 g	10.00 mL	133143	02/26/26 15:37	EL	EET MID
Total/NA	Analysis	8015B NM		1	1 uL	1 uL	133183	02/27/26 10:58	SA	EET MID
Soluble	Leach	DI Leach			4.98 g	50 mL	133139	02/26/26 15:29	SA	EET MID
Soluble	Analysis	300.0		1			133158	02/27/26 13:03	CS	EET MID

**Client Sample ID: FL57**

**Lab Sample ID: 880-68859-57**

Date Collected: 02/25/26 09:02

Matrix: Solid

Date Received: 02/26/26 15:36

Prep Type	Batch Type	Batch Method	Run	Dil Factor	Initial Amount	Final Amount	Batch Number	Prepared or Analyzed	Analyst	Lab
Total/NA	Prep	5035			4.98 g	5 mL	133176	02/26/26 21:23	MNR	EET MID
Total/NA	Analysis	8021B		1	5 mL	5 mL	133178	02/27/26 14:01	MNR	EET MID
Total/NA	Analysis	Total BTEX		1			133233	02/27/26 14:01	SA	EET MID
Total/NA	Analysis	8015 NM		1			133206	02/27/26 11:12	SA	EET MID
Total/NA	Prep	8015NM Prep			10.03 g	10.00 mL	133143	02/26/26 15:37	EL	EET MID
Total/NA	Analysis	8015B NM		1	1 uL	1 uL	133183	02/27/26 11:12	SA	EET MID

Eurofins Midland

### Lab Chronicle

Client: Hungry Horse LLC  
 Project/Site: Van Doo Dah 28-33

Job ID: 880-68859-1

**Client Sample ID: FL57**

**Lab Sample ID: 880-68859-57**

Date Collected: 02/25/26 09:02

Matrix: Solid

Date Received: 02/26/26 15:36

Prep Type	Batch Type	Batch Method	Run	Dil Factor	Initial Amount	Final Amount	Batch Number	Prepared or Analyzed	Analyst	Lab
Soluble	Leach	DI Leach			4.97 g	50 mL	133139	02/26/26 15:29	SA	EET MID
Soluble	Analysis	300.0		1			133158	02/27/26 13:08	CS	EET MID

**Client Sample ID: FL58**

**Lab Sample ID: 880-68859-58**

Date Collected: 02/25/26 09:03

Matrix: Solid

Date Received: 02/26/26 15:36

Prep Type	Batch Type	Batch Method	Run	Dil Factor	Initial Amount	Final Amount	Batch Number	Prepared or Analyzed	Analyst	Lab
Total/NA	Prep	5035			4.95 g	5 mL	133176	02/26/26 21:23	MNR	EET MID
Total/NA	Analysis	8021B		1	5 mL	5 mL	133178	02/27/26 14:22	MNR	EET MID
Total/NA	Analysis	Total BTEX		1			133233	02/27/26 14:22	SA	EET MID
Total/NA	Analysis	8015 NM		1			133206	02/27/26 11:26	SA	EET MID
Total/NA	Prep	8015NM Prep			10.01 g	10.00 mL	133143	02/26/26 15:37	EL	EET MID
Total/NA	Analysis	8015B NM		1	1 uL	1 uL	133183	02/27/26 11:26	SA	EET MID
Soluble	Leach	DI Leach			4.96 g	50 mL	133139	02/26/26 15:29	SA	EET MID
Soluble	Analysis	300.0		1			133158	02/27/26 13:13	CS	EET MID

**Client Sample ID: FL59**

**Lab Sample ID: 880-68859-59**

Date Collected: 02/25/26 09:04

Matrix: Solid

Date Received: 02/26/26 15:36

Prep Type	Batch Type	Batch Method	Run	Dil Factor	Initial Amount	Final Amount	Batch Number	Prepared or Analyzed	Analyst	Lab
Total/NA	Prep	5035			5.03 g	5 mL	133176	02/26/26 21:23	MNR	EET MID
Total/NA	Analysis	8021B		1	5 mL	5 mL	133178	02/27/26 14:42	MNR	EET MID
Total/NA	Analysis	Total BTEX		1			133233	02/27/26 14:42	SA	EET MID
Total/NA	Analysis	8015 NM		1			133206	02/27/26 11:55	SA	EET MID
Total/NA	Prep	8015NM Prep			10.04 g	10.00 mL	133143	02/26/26 15:37	EL	EET MID
Total/NA	Analysis	8015B NM		1	1 uL	1 uL	133183	02/27/26 11:55	SA	EET MID
Soluble	Leach	DI Leach			5.03 g	50 mL	133139	02/26/26 15:29	SA	EET MID
Soluble	Analysis	300.0		1			133158	02/27/26 13:18	CS	EET MID

**Client Sample ID: FL60**

**Lab Sample ID: 880-68859-60**

Date Collected: 02/25/26 09:05

Matrix: Solid

Date Received: 02/26/26 15:36

Prep Type	Batch Type	Batch Method	Run	Dil Factor	Initial Amount	Final Amount	Batch Number	Prepared or Analyzed	Analyst	Lab
Total/NA	Prep	5035			5.05 g	5 mL	133176	02/26/26 21:23	MNR	EET MID
Total/NA	Analysis	8021B		1	5 mL	5 mL	133178	02/27/26 15:03	MNR	EET MID
Total/NA	Analysis	Total BTEX		1			133233	02/27/26 15:03	SA	EET MID
Total/NA	Analysis	8015 NM		1			133206	02/27/26 12:09	SA	EET MID
Total/NA	Prep	8015NM Prep			10.05 g	10.00 mL	133143	02/26/26 15:37	EL	EET MID
Total/NA	Analysis	8015B NM		1	1 uL	1 uL	133183	02/27/26 12:09	SA	EET MID
Soluble	Leach	DI Leach			5.01 g	50 mL	133139	02/26/26 15:29	SA	EET MID
Soluble	Analysis	300.0		1			133158	02/27/26 13:23	CS	EET MID

Eurofins Midland

### Lab Chronicle

Client: Hungry Horse LLC  
 Project/Site: Van Doo Dah 28-33

Job ID: 880-68859-1

**Client Sample ID: FL61**

**Lab Sample ID: 880-68859-61**

Date Collected: 02/25/26 09:06

Matrix: Solid

Date Received: 02/26/26 15:36

Prep Type	Batch Type	Batch Method	Run	Dil Factor	Initial Amount	Final Amount	Batch Number	Prepared or Analyzed	Analyst	Lab
Total/NA	Prep	5035			5.01 g	5 mL	133207	02/27/26 09:43	MNR	EET MID
Total/NA	Analysis	8021B		1	5 mL	5 mL	133180	02/27/26 10:45	MNR	EET MID
Total/NA	Analysis	Total BTEX		1			133233	02/27/26 10:45	SA	EET MID
Total/NA	Analysis	8015 NM		1			133206	02/27/26 12:24	SA	EET MID
Total/NA	Prep	8015NM Prep			10.03 g	10.00 mL	133143	02/26/26 15:37	EL	EET MID
Total/NA	Analysis	8015B NM		1	1 uL	1 uL	133183	02/27/26 12:24	SA	EET MID
Soluble	Leach	DI Leach			4.96 g	50 mL	133140	02/26/26 15:30	SA	EET MID
Soluble	Analysis	300.0		1			133188	02/27/26 09:02	CS	EET MID

**Client Sample ID: FL62**

**Lab Sample ID: 880-68859-62**

Date Collected: 02/25/26 09:07

Matrix: Solid

Date Received: 02/26/26 15:36

Prep Type	Batch Type	Batch Method	Run	Dil Factor	Initial Amount	Final Amount	Batch Number	Prepared or Analyzed	Analyst	Lab
Total/NA	Prep	5035			4.98 g	5 mL	133207	02/27/26 09:43	MNR	EET MID
Total/NA	Analysis	8021B		1	5 mL	5 mL	133180	02/27/26 11:05	MNR	EET MID
Total/NA	Analysis	Total BTEX		1			133233	02/27/26 11:05	SA	EET MID
Total/NA	Analysis	8015 NM		1			133206	02/27/26 12:38	SA	EET MID
Total/NA	Prep	8015NM Prep			10.01 g	10.00 mL	133143	02/26/26 15:37	EL	EET MID
Total/NA	Analysis	8015B NM		1	1 uL	1 uL	133183	02/27/26 12:38	SA	EET MID
Soluble	Leach	DI Leach			4.96 g	50 mL	133140	02/26/26 15:30	SA	EET MID
Soluble	Analysis	300.0		1			133188	02/27/26 09:56	CS	EET MID

**Client Sample ID: FL63**

**Lab Sample ID: 880-68859-63**

Date Collected: 02/25/26 09:08

Matrix: Solid

Date Received: 02/26/26 15:36

Prep Type	Batch Type	Batch Method	Run	Dil Factor	Initial Amount	Final Amount	Batch Number	Prepared or Analyzed	Analyst	Lab
Total/NA	Prep	5035			4.95 g	5 mL	133207	02/27/26 09:43	MNR	EET MID
Total/NA	Analysis	8021B		1	5 mL	5 mL	133180	02/27/26 11:26	MNR	EET MID
Total/NA	Analysis	Total BTEX		1			133233	02/27/26 11:26	SA	EET MID
Total/NA	Analysis	8015 NM		1			133206	02/27/26 12:52	SA	EET MID
Total/NA	Prep	8015NM Prep			10.02 g	10.00 mL	133143	02/26/26 15:37	EL	EET MID
Total/NA	Analysis	8015B NM		1	1 uL	1 uL	133183	02/27/26 12:52	SA	EET MID
Soluble	Leach	DI Leach			5.02 g	50 mL	133140	02/26/26 15:30	SA	EET MID
Soluble	Analysis	300.0		1			133188	02/27/26 10:01	CS	EET MID

**Client Sample ID: FL64**

**Lab Sample ID: 880-68859-64**

Date Collected: 02/25/26 09:09

Matrix: Solid

Date Received: 02/26/26 15:36

Prep Type	Batch Type	Batch Method	Run	Dil Factor	Initial Amount	Final Amount	Batch Number	Prepared or Analyzed	Analyst	Lab
Total/NA	Prep	5035			5.03 g	5 mL	133207	02/27/26 09:43	MNR	EET MID
Total/NA	Analysis	8021B		1	5 mL	5 mL	133180	02/27/26 11:46	MNR	EET MID
Total/NA	Analysis	Total BTEX		1			133233	02/27/26 11:46	SA	EET MID

Eurofins Midland

### Lab Chronicle

Client: Hungry Horse LLC  
 Project/Site: Van Doo Dah 28-33

Job ID: 880-68859-1

**Client Sample ID: FL64**

**Lab Sample ID: 880-68859-64**

Date Collected: 02/25/26 09:09

Matrix: Solid

Date Received: 02/26/26 15:36

Prep Type	Batch Type	Batch Method	Run	Dil Factor	Initial Amount	Final Amount	Batch Number	Prepared or Analyzed	Analyst	Lab
Total/NA	Analysis	8015 NM		1			133206	02/27/26 13:06	SA	EET MID
Total/NA	Prep	8015NM Prep			10.01 g	10.00 mL	133143	02/26/26 15:37	EL	EET MID
Total/NA	Analysis	8015B NM		1	1 uL	1 uL	133183	02/27/26 13:06	SA	EET MID
Soluble	Leach	DI Leach			5.04 g	50 mL	133140	02/26/26 15:30	SA	EET MID
Soluble	Analysis	300.0		1	0 mL	1.0 mL	133188	02/27/26 10:06	CS	EET MID

**Client Sample ID: FL65**

**Lab Sample ID: 880-68859-65**

Date Collected: 02/25/26 09:10

Matrix: Solid

Date Received: 02/26/26 15:36

Prep Type	Batch Type	Batch Method	Run	Dil Factor	Initial Amount	Final Amount	Batch Number	Prepared or Analyzed	Analyst	Lab
Total/NA	Prep	5035			5.05 g	5 mL	133207	02/27/26 09:43	MNR	EET MID
Total/NA	Analysis	8021B		1	5 mL	5 mL	133180	02/27/26 12:07	MNR	EET MID
Total/NA	Analysis	Total BTEX		1			133233	02/27/26 12:07	SA	EET MID
Total/NA	Analysis	8015 NM		1			133206	02/27/26 13:21	SA	EET MID
Total/NA	Prep	8015NM Prep			10.04 g	10.00 mL	133143	02/26/26 15:37	EL	EET MID
Total/NA	Analysis	8015B NM		1	1 uL	1 uL	133183	02/27/26 13:21	SA	EET MID
Soluble	Leach	DI Leach			5.01 g	50 mL	133140	02/26/26 15:30	SA	EET MID
Soluble	Analysis	300.0		1			133188	02/27/26 10:12	CS	EET MID

**Client Sample ID: FL66**

**Lab Sample ID: 880-68859-66**

Date Collected: 02/25/26 09:11

Matrix: Solid

Date Received: 02/26/26 15:36

Prep Type	Batch Type	Batch Method	Run	Dil Factor	Initial Amount	Final Amount	Batch Number	Prepared or Analyzed	Analyst	Lab
Total/NA	Prep	5035			5.00 g	5 mL	133207	02/27/26 09:43	MNR	EET MID
Total/NA	Analysis	8021B		1	5 mL	5 mL	133180	02/27/26 12:28	MNR	EET MID
Total/NA	Analysis	Total BTEX		1			133233	02/27/26 12:28	SA	EET MID
Total/NA	Analysis	8015 NM		1			133206	02/27/26 13:35	SA	EET MID
Total/NA	Prep	8015NM Prep			10.01 g	10.00 mL	133143	02/26/26 15:37	EL	EET MID
Total/NA	Analysis	8015B NM		1	1 uL	1 uL	133183	02/27/26 13:35	SA	EET MID
Soluble	Leach	DI Leach			5.03 g	50 mL	133140	02/26/26 15:30	SA	EET MID
Soluble	Analysis	300.0		1			133188	02/27/26 10:28	CS	EET MID

**Client Sample ID: FL67**

**Lab Sample ID: 880-68859-67**

Date Collected: 02/25/26 09:12

Matrix: Solid

Date Received: 02/26/26 15:36

Prep Type	Batch Type	Batch Method	Run	Dil Factor	Initial Amount	Final Amount	Batch Number	Prepared or Analyzed	Analyst	Lab
Total/NA	Prep	5035			4.98 g	5 mL	133207	02/27/26 09:43	MNR	EET MID
Total/NA	Analysis	8021B		1	5 mL	5 mL	133180	02/27/26 12:48	MNR	EET MID
Total/NA	Analysis	Total BTEX		1			133233	02/27/26 12:48	SA	EET MID
Total/NA	Analysis	8015 NM		1			133206	02/27/26 13:49	SA	EET MID
Total/NA	Prep	8015NM Prep			9.98 g	10.00 mL	133143	02/26/26 15:37	EL	EET MID
Total/NA	Analysis	8015B NM		1	1 uL	1 uL	133183	02/27/26 13:49	SA	EET MID

Eurofins Midland

### Lab Chronicle

Client: Hungry Horse LLC  
 Project/Site: Van Doo Dah 28-33

Job ID: 880-68859-1

**Client Sample ID: FL67**

**Lab Sample ID: 880-68859-67**

Date Collected: 02/25/26 09:12

Matrix: Solid

Date Received: 02/26/26 15:36

Prep Type	Batch Type	Batch Method	Run	Dil Factor	Initial Amount	Final Amount	Batch Number	Prepared or Analyzed	Analyst	Lab
Soluble	Leach	DI Leach			5.04 g	50 mL	133140	02/26/26 15:30	SA	EET MID
Soluble	Analysis	300.0		1			133188	02/27/26 10:33	CS	EET MID

**Client Sample ID: FL68**

**Lab Sample ID: 880-68859-68**

Date Collected: 02/25/26 09:13

Matrix: Solid

Date Received: 02/26/26 15:36

Prep Type	Batch Type	Batch Method	Run	Dil Factor	Initial Amount	Final Amount	Batch Number	Prepared or Analyzed	Analyst	Lab
Total/NA	Prep	5035			4.95 g	5 mL	133207	02/27/26 09:43	MNR	EET MID
Total/NA	Analysis	8021B		1	5 mL	5 mL	133180	02/27/26 13:09	MNR	EET MID
Total/NA	Analysis	Total BTEX		1			133233	02/27/26 13:09	SA	EET MID
Total/NA	Analysis	8015 NM		1			133206	02/27/26 14:03	SA	EET MID
Total/NA	Prep	8015NM Prep			9.99 g	10.00 mL	133143	02/26/26 15:37	EL	EET MID
Total/NA	Analysis	8015B NM		1	1 uL	1 uL	133183	02/27/26 14:03	SA	EET MID
Soluble	Leach	DI Leach			4.98 g	50 mL	133140	02/26/26 15:30	SA	EET MID
Soluble	Analysis	300.0		1			133188	02/27/26 10:38	CS	EET MID

**Client Sample ID: FL69**

**Lab Sample ID: 880-68859-69**

Date Collected: 02/25/26 09:14

Matrix: Solid

Date Received: 02/26/26 15:36

Prep Type	Batch Type	Batch Method	Run	Dil Factor	Initial Amount	Final Amount	Batch Number	Prepared or Analyzed	Analyst	Lab
Total/NA	Prep	5035			5.03 g	5 mL	133207	02/27/26 09:43	MNR	EET MID
Total/NA	Analysis	8021B		1	5 mL	5 mL	133180	02/27/26 13:29	MNR	EET MID
Total/NA	Analysis	Total BTEX		1			133233	02/27/26 13:29	SA	EET MID
Total/NA	Analysis	8015 NM		1			133206	02/27/26 00:28	SA	EET MID
Total/NA	Prep	8015NM Prep			10.00 g	10.00 mL	133144	02/26/26 15:37	EL	EET MID
Total/NA	Analysis	8015B NM		1	1 uL	1 uL	133043	02/27/26 00:28	SA	EET MID
Soluble	Leach	DI Leach			5.00 g	50 mL	133140	02/26/26 15:30	SA	EET MID
Soluble	Analysis	300.0		1			133188	02/27/26 10:44	CS	EET MID

**Client Sample ID: FL70**

**Lab Sample ID: 880-68859-70**

Date Collected: 02/25/26 09:15

Matrix: Solid

Date Received: 02/26/26 15:36

Prep Type	Batch Type	Batch Method	Run	Dil Factor	Initial Amount	Final Amount	Batch Number	Prepared or Analyzed	Analyst	Lab
Total/NA	Prep	5035			5.05 g	5 mL	133207	02/27/26 09:43	MNR	EET MID
Total/NA	Analysis	8021B		1	5 mL	5 mL	133180	02/27/26 13:50	MNR	EET MID
Total/NA	Analysis	Total BTEX		1			133233	02/27/26 13:50	SA	EET MID
Total/NA	Analysis	8015 NM		1			133206	02/27/26 01:10	SA	EET MID
Total/NA	Prep	8015NM Prep			10.02 g	10.00 mL	133144	02/26/26 15:37	EL	EET MID
Total/NA	Analysis	8015B NM		1	1 uL	1 uL	133043	02/27/26 01:10	SA	EET MID
Soluble	Leach	DI Leach			5.05 g	50 mL	133140	02/26/26 15:30	SA	EET MID
Soluble	Analysis	300.0		1			133188	02/27/26 10:49	CS	EET MID

Eurofins Midland

### Lab Chronicle

Client: Hungry Horse LLC  
 Project/Site: Van Doo Dah 28-33

Job ID: 880-68859-1

**Client Sample ID: FL71**

**Lab Sample ID: 880-68859-71**

Date Collected: 02/25/26 09:16

Matrix: Solid

Date Received: 02/26/26 15:36

Prep Type	Batch Type	Batch Method	Run	Dil Factor	Initial Amount	Final Amount	Batch Number	Prepared or Analyzed	Analyst	Lab
Total/NA	Prep	5035			5.01 g	5 mL	133208	02/27/26 09:48	MNR	EET MID
Total/NA	Analysis	8021B		1	5 mL	5 mL	133182	02/27/26 10:54	MNR	EET MID
Total/NA	Analysis	Total BTEX		1			133233	02/27/26 10:54	SA	EET MID
Total/NA	Analysis	8015 NM		1			133206	02/27/26 01:25	SA	EET MID
Total/NA	Prep	8015NM Prep			10.01 g	10.00 mL	133144	02/26/26 15:37	EL	EET MID
Total/NA	Analysis	8015B NM		1	1 uL	1 uL	133043	02/27/26 01:25	SA	EET MID
Soluble	Leach	DI Leach			5.04 g	50 mL	133140	02/26/26 15:30	SA	EET MID
Soluble	Analysis	300.0		1			133188	02/27/26 10:54	CS	EET MID

**Client Sample ID: FL72**

**Lab Sample ID: 880-68859-72**

Date Collected: 02/25/26 09:17

Matrix: Solid

Date Received: 02/26/26 15:36

Prep Type	Batch Type	Batch Method	Run	Dil Factor	Initial Amount	Final Amount	Batch Number	Prepared or Analyzed	Analyst	Lab
Total/NA	Prep	5035			4.98 g	5 mL	133208	02/27/26 09:48	MNR	EET MID
Total/NA	Analysis	8021B		1	5 mL	5 mL	133182	02/27/26 11:15	MNR	EET MID
Total/NA	Analysis	Total BTEX		1			133233	02/27/26 11:15	SA	EET MID
Total/NA	Analysis	8015 NM		1			133206	02/27/26 01:38	SA	EET MID
Total/NA	Prep	8015NM Prep			10.03 g	10.00 mL	133144	02/26/26 15:37	EL	EET MID
Total/NA	Analysis	8015B NM		1	1 uL	1 uL	133043	02/27/26 01:38	SA	EET MID
Soluble	Leach	DI Leach			4.96 g	50 mL	133140	02/26/26 15:30	SA	EET MID
Soluble	Analysis	300.0		1			133188	02/27/26 11:10	CS	EET MID

**Client Sample ID: FL73**

**Lab Sample ID: 880-68859-73**

Date Collected: 02/25/26 09:18

Matrix: Solid

Date Received: 02/26/26 15:36

Prep Type	Batch Type	Batch Method	Run	Dil Factor	Initial Amount	Final Amount	Batch Number	Prepared or Analyzed	Analyst	Lab
Total/NA	Prep	5035			4.95 g	5 mL	133208	02/27/26 09:48	MNR	EET MID
Total/NA	Analysis	8021B		1	5 mL	5 mL	133182	02/27/26 11:35	MNR	EET MID
Total/NA	Analysis	Total BTEX		1			133233	02/27/26 11:35	SA	EET MID
Total/NA	Analysis	8015 NM		1			133206	02/27/26 01:53	SA	EET MID
Total/NA	Prep	8015NM Prep			10.03 g	10.00 mL	133144	02/26/26 15:37	EL	EET MID
Total/NA	Analysis	8015B NM		1	1 uL	1 uL	133043	02/27/26 01:53	SA	EET MID
Soluble	Leach	DI Leach			5.03 g	50 mL	133140	02/26/26 15:30	SA	EET MID
Soluble	Analysis	300.0		1			133188	02/27/26 11:16	CS	EET MID

**Client Sample ID: FL74**

**Lab Sample ID: 880-68859-74**

Date Collected: 02/25/26 09:19

Matrix: Solid

Date Received: 02/26/26 15:36

Prep Type	Batch Type	Batch Method	Run	Dil Factor	Initial Amount	Final Amount	Batch Number	Prepared or Analyzed	Analyst	Lab
Total/NA	Prep	5035			5.03 g	5 mL	133208	02/27/26 09:48	MNR	EET MID
Total/NA	Analysis	8021B		1	5 mL	5 mL	133182	02/27/26 11:56	MNR	EET MID
Total/NA	Analysis	Total BTEX		1			133233	02/27/26 11:56	SA	EET MID

Eurofins Midland

### Lab Chronicle

Client: Hungry Horse LLC  
 Project/Site: Van Doo Dah 28-33

Job ID: 880-68859-1

**Client Sample ID: FL74**

**Lab Sample ID: 880-68859-74**

Date Collected: 02/25/26 09:19

Matrix: Solid

Date Received: 02/26/26 15:36

Prep Type	Batch Type	Batch Method	Run	Dil Factor	Initial Amount	Final Amount	Batch Number	Prepared or Analyzed	Analyst	Lab
Total/NA	Analysis	8015 NM		1			133206	02/27/26 02:07	SA	EET MID
Total/NA	Prep	8015NM Prep			10.01 g	10.00 mL	133144	02/26/26 15:37	EL	EET MID
Total/NA	Analysis	8015B NM		1	1 uL	1 uL	133043	02/27/26 02:07	SA	EET MID
Soluble	Leach	DI Leach			5.02 g	50 mL	133140	02/26/26 15:30	SA	EET MID
Soluble	Analysis	300.0		1			133188	02/27/26 11:32	CS	EET MID

**Client Sample ID: FL75**

**Lab Sample ID: 880-68859-75**

Date Collected: 02/25/26 09:20

Matrix: Solid

Date Received: 02/26/26 15:36

Prep Type	Batch Type	Batch Method	Run	Dil Factor	Initial Amount	Final Amount	Batch Number	Prepared or Analyzed	Analyst	Lab
Total/NA	Prep	5035			5.05 g	5 mL	133208	02/27/26 09:48	MNR	EET MID
Total/NA	Analysis	8021B		1	5 mL	5 mL	133182	02/27/26 12:16	MNR	EET MID
Total/NA	Analysis	Total BTEX		1			133233	02/27/26 12:16	SA	EET MID
Total/NA	Analysis	8015 NM		1			133206	02/27/26 02:21	SA	EET MID
Total/NA	Prep	8015NM Prep			10.04 g	10.00 mL	133144	02/26/26 15:37	EL	EET MID
Total/NA	Analysis	8015B NM		1	1 uL	1 uL	133043	02/27/26 02:21	SA	EET MID
Soluble	Leach	DI Leach			5.04 g	50 mL	133140	02/26/26 15:30	SA	EET MID
Soluble	Analysis	300.0		1			133188	02/27/26 11:37	CS	EET MID

**Client Sample ID: FL76**

**Lab Sample ID: 880-68859-76**

Date Collected: 02/25/26 09:21

Matrix: Solid

Date Received: 02/26/26 15:36

Prep Type	Batch Type	Batch Method	Run	Dil Factor	Initial Amount	Final Amount	Batch Number	Prepared or Analyzed	Analyst	Lab
Total/NA	Prep	5035			5.00 g	5 mL	133208	02/27/26 09:48	MNR	EET MID
Total/NA	Analysis	8021B		1	5 mL	5 mL	133182	02/27/26 12:36	MNR	EET MID
Total/NA	Analysis	Total BTEX		1			133233	02/27/26 12:36	SA	EET MID
Total/NA	Analysis	8015 NM		1			133206	02/27/26 02:34	SA	EET MID
Total/NA	Prep	8015NM Prep			10.05 g	10.00 mL	133144	02/26/26 15:37	EL	EET MID
Total/NA	Analysis	8015B NM		1	1 uL	1 uL	133043	02/27/26 02:34	SA	EET MID
Soluble	Leach	DI Leach			5.01 g	50 mL	133140	02/26/26 15:30	SA	EET MID
Soluble	Analysis	300.0		1			133188	02/27/26 11:42	CS	EET MID

**Client Sample ID: FL77**

**Lab Sample ID: 880-68859-77**

Date Collected: 02/25/26 09:22

Matrix: Solid

Date Received: 02/26/26 15:36

Prep Type	Batch Type	Batch Method	Run	Dil Factor	Initial Amount	Final Amount	Batch Number	Prepared or Analyzed	Analyst	Lab
Total/NA	Prep	5035			4.98 g	5 mL	133208	02/27/26 09:48	MNR	EET MID
Total/NA	Analysis	8021B		1	5 mL	5 mL	133182	02/27/26 12:57	MNR	EET MID
Total/NA	Analysis	Total BTEX		1			133233	02/27/26 12:57	SA	EET MID
Total/NA	Analysis	8015 NM		1			133206	02/27/26 02:48	SA	EET MID
Total/NA	Prep	8015NM Prep			10.01 g	10.00 mL	133144	02/26/26 15:37	EL	EET MID
Total/NA	Analysis	8015B NM		1	1 uL	1 uL	133043	02/27/26 02:48	SA	EET MID

Eurofins Midland

### Lab Chronicle

Client: Hungry Horse LLC  
 Project/Site: Van Doo Dah 28-33

Job ID: 880-68859-1

**Client Sample ID: FL77**

**Lab Sample ID: 880-68859-77**

Date Collected: 02/25/26 09:22

Matrix: Solid

Date Received: 02/26/26 15:36

Prep Type	Batch Type	Batch Method	Run	Dil Factor	Initial Amount	Final Amount	Batch Number	Prepared or Analyzed	Analyst	Lab
Soluble	Leach	DI Leach			5.03 g	50 mL	133140	02/26/26 15:30	SA	EET MID
Soluble	Analysis	300.0		1			133188	02/27/26 11:48	CS	EET MID

**Client Sample ID: FL78**

**Lab Sample ID: 880-68859-78**

Date Collected: 02/25/26 09:23

Matrix: Solid

Date Received: 02/26/26 15:36

Prep Type	Batch Type	Batch Method	Run	Dil Factor	Initial Amount	Final Amount	Batch Number	Prepared or Analyzed	Analyst	Lab
Total/NA	Prep	5035			4.95 g	5 mL	133208	02/27/26 09:48	MNR	EET MID
Total/NA	Analysis	8021B		1	5 mL	5 mL	133182	02/27/26 13:17	MNR	EET MID
Total/NA	Analysis	Total BTEX		1			133233	02/27/26 13:17	SA	EET MID
Total/NA	Analysis	8015 NM		1			133206	02/27/26 03:02	SA	EET MID
Total/NA	Prep	8015NM Prep			10.04 g	10.00 mL	133144	02/26/26 15:37	EL	EET MID
Total/NA	Analysis	8015B NM		1	1 uL	1 uL	133043	02/27/26 03:02	SA	EET MID
Soluble	Leach	DI Leach			5.00 g	50 mL	133140	02/26/26 15:30	SA	EET MID
Soluble	Analysis	300.0		1			133188	02/27/26 11:53	CS	EET MID

**Client Sample ID: FL79**

**Lab Sample ID: 880-68859-79**

Date Collected: 02/25/26 09:24

Matrix: Solid

Date Received: 02/26/26 15:36

Prep Type	Batch Type	Batch Method	Run	Dil Factor	Initial Amount	Final Amount	Batch Number	Prepared or Analyzed	Analyst	Lab
Total/NA	Prep	5035			5.03 g	5 mL	133208	02/27/26 09:48	MNR	EET MID
Total/NA	Analysis	8021B		1	5 mL	5 mL	133182	02/27/26 13:38	MNR	EET MID
Total/NA	Analysis	Total BTEX		1			133233	02/27/26 13:38	SA	EET MID
Total/NA	Analysis	8015 NM		1			133206	02/27/26 03:30	SA	EET MID
Total/NA	Prep	8015NM Prep			10.03 g	10.00 mL	133144	02/26/26 15:37	EL	EET MID
Total/NA	Analysis	8015B NM		1	1 uL	1 uL	133043	02/27/26 03:30	SA	EET MID
Soluble	Leach	DI Leach			5.00 g	50 mL	133140	02/26/26 15:30	SA	EET MID
Soluble	Analysis	300.0		1			133188	02/27/26 11:58	CS	EET MID

**Client Sample ID: FL80**

**Lab Sample ID: 880-68859-80**

Date Collected: 02/25/26 09:25

Matrix: Solid

Date Received: 02/26/26 15:36

Prep Type	Batch Type	Batch Method	Run	Dil Factor	Initial Amount	Final Amount	Batch Number	Prepared or Analyzed	Analyst	Lab
Total/NA	Prep	5035			5.05 g	5 mL	133208	02/27/26 09:48	MNR	EET MID
Total/NA	Analysis	8021B		1	5 mL	5 mL	133182	02/27/26 13:58	MNR	EET MID
Total/NA	Analysis	Total BTEX		1			133233	02/27/26 13:58	SA	EET MID
Total/NA	Analysis	8015 NM		1			133206	02/27/26 03:44	SA	EET MID
Total/NA	Prep	8015NM Prep			10.00 g	10.00 mL	133144	02/26/26 15:37	EL	EET MID
Total/NA	Analysis	8015B NM		1	1 uL	1 uL	133043	02/27/26 03:44	SA	EET MID
Soluble	Leach	DI Leach			4.98 g	50 mL	133140	02/26/26 15:30	SA	EET MID
Soluble	Analysis	300.0		1			133188	02/27/26 12:04	CS	EET MID

Eurofins Midland

### Lab Chronicle

Client: Hungry Horse LLC  
 Project/Site: Van Doo Dah 28-33

Job ID: 880-68859-1

**Client Sample ID: FL81**

**Lab Sample ID: 880-68859-81**

Date Collected: 02/25/26 09:26

Matrix: Solid

Date Received: 02/26/26 15:36

Prep Type	Batch Type	Batch Method	Run	Dil Factor	Initial Amount	Final Amount	Batch Number	Prepared or Analyzed	Analyst	Lab
Total/NA	Prep	5035			5.01 g	5 mL	133177	02/26/26 21:23	MNR	EET MID
Total/NA	Analysis	8021B		1	5 mL	5 mL	133179	02/27/26 10:15	MNR	EET MID
Total/NA	Analysis	Total BTEX		1			133233	02/27/26 10:15	SA	EET MID
Total/NA	Analysis	8015 NM		1			133206	02/27/26 03:58	SA	EET MID
Total/NA	Prep	8015NM Prep			10.01 g	10.00 mL	133144	02/26/26 15:37	EL	EET MID
Total/NA	Analysis	8015B NM		1	1 uL	1 uL	133043	02/27/26 03:58	SA	EET MID
Soluble	Leach	DI Leach			5.04 g	50 mL	133148	02/26/26 15:52	SMC	EET MID
Soluble	Analysis	300.0		1			133159	02/27/26 08:21	CS	EET MID

**Client Sample ID: FL82**

**Lab Sample ID: 880-68859-82**

Date Collected: 02/25/26 09:27

Matrix: Solid

Date Received: 02/26/26 15:36

Prep Type	Batch Type	Batch Method	Run	Dil Factor	Initial Amount	Final Amount	Batch Number	Prepared or Analyzed	Analyst	Lab
Total/NA	Prep	5035			4.98 g	5 mL	133177	02/26/26 21:23	MNR	EET MID
Total/NA	Analysis	8021B		1	5 mL	5 mL	133179	02/27/26 10:36	MNR	EET MID
Total/NA	Analysis	Total BTEX		1			133233	02/27/26 10:36	SA	EET MID
Total/NA	Analysis	8015 NM		1			133206	02/27/26 04:12	SA	EET MID
Total/NA	Prep	8015NM Prep			10.01 g	10.00 mL	133144	02/26/26 15:37	EL	EET MID
Total/NA	Analysis	8015B NM		1	1 uL	1 uL	133043	02/27/26 04:12	SA	EET MID
Soluble	Leach	DI Leach			5.01 g	50 mL	133148	02/26/26 15:52	SMC	EET MID
Soluble	Analysis	300.0		1			133159	02/27/26 08:37	CS	EET MID

**Client Sample ID: FL83**

**Lab Sample ID: 880-68859-83**

Date Collected: 02/25/26 09:28

Matrix: Solid

Date Received: 02/26/26 15:36

Prep Type	Batch Type	Batch Method	Run	Dil Factor	Initial Amount	Final Amount	Batch Number	Prepared or Analyzed	Analyst	Lab
Total/NA	Prep	5035			4.95 g	5 mL	133177	02/26/26 21:23	MNR	EET MID
Total/NA	Analysis	8021B		1	5 mL	5 mL	133179	02/27/26 10:57	MNR	EET MID
Total/NA	Analysis	Total BTEX		1			133233	02/27/26 10:57	SA	EET MID
Total/NA	Analysis	8015 NM		1			133206	02/27/26 04:27	SA	EET MID
Total/NA	Prep	8015NM Prep			10.02 g	10.00 mL	133144	02/26/26 15:37	EL	EET MID
Total/NA	Analysis	8015B NM		1	1 uL	1 uL	133043	02/27/26 04:27	SA	EET MID
Soluble	Leach	DI Leach			5.02 g	50 mL	133148	02/26/26 15:52	SMC	EET MID
Soluble	Analysis	300.0		1			133159	02/27/26 08:41	CS	EET MID

**Client Sample ID: FL84**

**Lab Sample ID: 880-68859-84**

Date Collected: 02/25/26 09:29

Matrix: Solid

Date Received: 02/26/26 15:36

Prep Type	Batch Type	Batch Method	Run	Dil Factor	Initial Amount	Final Amount	Batch Number	Prepared or Analyzed	Analyst	Lab
Total/NA	Prep	5035			5.03 g	5 mL	133177	02/26/26 21:23	MNR	EET MID
Total/NA	Analysis	8021B		1	5 mL	5 mL	133179	02/27/26 11:17	MNR	EET MID
Total/NA	Analysis	Total BTEX		1			133233	02/27/26 11:17	SA	EET MID

Eurofins Midland

### Lab Chronicle

Client: Hungry Horse LLC  
 Project/Site: Van Doo Dah 28-33

Job ID: 880-68859-1

**Client Sample ID: FL84**

**Lab Sample ID: 880-68859-84**

Date Collected: 02/25/26 09:29

Matrix: Solid

Date Received: 02/26/26 15:36

Prep Type	Batch Type	Batch Method	Run	Dil Factor	Initial Amount	Final Amount	Batch Number	Prepared or Analyzed	Analyst	Lab
Total/NA	Analysis	8015 NM		1			133206	02/27/26 04:41	SA	EET MID
Total/NA	Prep	8015NM Prep			10.05 g	10.00 mL	133144	02/26/26 15:37	EL	EET MID
Total/NA	Analysis	8015B NM		1	1 uL	1 uL	133043	02/27/26 04:41	SA	EET MID
Soluble	Leach	DI Leach			4.98 g	50 mL	133148	02/26/26 15:52	SMC	EET MID
Soluble	Analysis	300.0		1			133159	02/27/26 08:46	CS	EET MID

**Client Sample ID: FL85**

**Lab Sample ID: 880-68859-85**

Date Collected: 02/25/26 09:30

Matrix: Solid

Date Received: 02/26/26 15:36

Prep Type	Batch Type	Batch Method	Run	Dil Factor	Initial Amount	Final Amount	Batch Number	Prepared or Analyzed	Analyst	Lab
Total/NA	Prep	5035			5.05 g	5 mL	133177	02/26/26 21:23	MNR	EET MID
Total/NA	Analysis	8021B		1	5 mL	5 mL	133179	02/27/26 11:38	MNR	EET MID
Total/NA	Analysis	Total BTEX		1			133233	02/27/26 11:38	SA	EET MID
Total/NA	Analysis	8015 NM		1			133206	02/27/26 04:56	SA	EET MID
Total/NA	Prep	8015NM Prep			10.01 g	10.00 mL	133144	02/26/26 15:37	EL	EET MID
Total/NA	Analysis	8015B NM		1	1 uL	1 uL	133043	02/27/26 04:56	SA	EET MID
Soluble	Leach	DI Leach			4.98 g	50 mL	133148	02/26/26 15:52	SMC	EET MID
Soluble	Analysis	300.0		1			133159	02/27/26 08:51	CS	EET MID

**Client Sample ID: FL86**

**Lab Sample ID: 880-68859-86**

Date Collected: 02/25/26 09:31

Matrix: Solid

Date Received: 02/26/26 15:36

Prep Type	Batch Type	Batch Method	Run	Dil Factor	Initial Amount	Final Amount	Batch Number	Prepared or Analyzed	Analyst	Lab
Total/NA	Prep	5035			5.00 g	5 mL	133177	02/26/26 21:23	MNR	EET MID
Total/NA	Analysis	8021B		1	5 mL	5 mL	133179	02/27/26 11:59	MNR	EET MID
Total/NA	Analysis	Total BTEX		1			133233	02/27/26 11:59	SA	EET MID
Total/NA	Analysis	8015 NM		1			133206	02/27/26 05:10	SA	EET MID
Total/NA	Prep	8015NM Prep			10.04 g	10.00 mL	133144	02/26/26 15:37	EL	EET MID
Total/NA	Analysis	8015B NM		1	1 uL	1 uL	133043	02/27/26 05:10	SA	EET MID
Soluble	Leach	DI Leach			5.03 g	50 mL	133148	02/26/26 15:52	SMC	EET MID
Soluble	Analysis	300.0		1			133159	02/27/26 09:06	CS	EET MID

**Client Sample ID: FL87**

**Lab Sample ID: 880-68859-87**

Date Collected: 02/25/26 09:32

Matrix: Solid

Date Received: 02/26/26 15:36

Prep Type	Batch Type	Batch Method	Run	Dil Factor	Initial Amount	Final Amount	Batch Number	Prepared or Analyzed	Analyst	Lab
Total/NA	Prep	5035			4.98 g	5 mL	133177	02/26/26 21:23	MNR	EET MID
Total/NA	Analysis	8021B		1	5 mL	5 mL	133179	02/27/26 12:19	MNR	EET MID
Total/NA	Analysis	Total BTEX		1			133233	02/27/26 12:19	SA	EET MID
Total/NA	Analysis	8015 NM		1			133206	02/27/26 05:24	SA	EET MID
Total/NA	Prep	8015NM Prep			10.01 g	10.00 mL	133144	02/26/26 15:37	EL	EET MID
Total/NA	Analysis	8015B NM		1	1 uL	1 uL	133043	02/27/26 05:24	SA	EET MID

Eurofins Midland

### Lab Chronicle

Client: Hungry Horse LLC  
 Project/Site: Van Doo Dah 28-33

Job ID: 880-68859-1

**Client Sample ID: FL87**

**Lab Sample ID: 880-68859-87**

Date Collected: 02/25/26 09:32

Matrix: Solid

Date Received: 02/26/26 15:36

Prep Type	Batch Type	Batch Method	Run	Dil Factor	Initial Amount	Final Amount	Batch Number	Prepared or Analyzed	Analyst	Lab
Soluble	Leach	DI Leach			5.05 g	50 mL	133148	02/26/26 15:52	SMC	EET MID
Soluble	Analysis	300.0		1			133159	02/27/26 09:11	CS	EET MID

**Client Sample ID: SW1**

**Lab Sample ID: 880-68859-88**

Date Collected: 02/25/26 09:40

Matrix: Solid

Date Received: 02/26/26 15:36

Prep Type	Batch Type	Batch Method	Run	Dil Factor	Initial Amount	Final Amount	Batch Number	Prepared or Analyzed	Analyst	Lab
Total/NA	Prep	5035			4.95 g	5 mL	133177	02/26/26 21:23	MNR	EET MID
Total/NA	Analysis	8021B		1	5 mL	5 mL	133179	02/27/26 12:40	MNR	EET MID
Total/NA	Analysis	Total BTEX		1			133233	02/27/26 12:40	SA	EET MID
Total/NA	Analysis	8015 NM		1			133206	02/27/26 05:38	SA	EET MID
Total/NA	Prep	8015NM Prep			9.99 g	10.00 mL	133144	02/26/26 15:37	EL	EET MID
Total/NA	Analysis	8015B NM		1	1 uL	1 uL	133043	02/27/26 05:38	SA	EET MID
Soluble	Leach	DI Leach			5.02 g	50 mL	133148	02/26/26 15:52	SMC	EET MID
Soluble	Analysis	300.0		1			133159	02/27/26 09:15	CS	EET MID

**Client Sample ID: SW2**

**Lab Sample ID: 880-68859-89**

Date Collected: 02/25/26 09:41

Matrix: Solid

Date Received: 02/26/26 15:36

Prep Type	Batch Type	Batch Method	Run	Dil Factor	Initial Amount	Final Amount	Batch Number	Prepared or Analyzed	Analyst	Lab
Total/NA	Prep	5035			5.03 g	5 mL	133177	02/26/26 21:23	MNR	EET MID
Total/NA	Analysis	8021B		1	5 mL	5 mL	133179	02/27/26 13:01	MNR	EET MID
Total/NA	Analysis	Total BTEX		1			133233	02/27/26 13:01	SA	EET MID
Total/NA	Analysis	8015 NM		1			133206	02/27/26 08:51	SA	EET MID
Total/NA	Prep	8015NM Prep			10.03 g	10.00 mL	133145	02/26/26 15:37	EL	EET MID
Total/NA	Analysis	8015B NM		1	1 uL	1 uL	133185	02/27/26 08:51	SA	EET MID
Soluble	Leach	DI Leach			4.97 g	50 mL	133148	02/26/26 15:52	SMC	EET MID
Soluble	Analysis	300.0		1			133159	02/27/26 09:20	CS	EET MID

**Client Sample ID: SW3**

**Lab Sample ID: 880-68859-90**

Date Collected: 02/25/26 09:42

Matrix: Solid

Date Received: 02/26/26 15:36

Prep Type	Batch Type	Batch Method	Run	Dil Factor	Initial Amount	Final Amount	Batch Number	Prepared or Analyzed	Analyst	Lab
Total/NA	Prep	5035			5.05 g	5 mL	133177	02/26/26 21:23	MNR	EET MID
Total/NA	Analysis	8021B		1	5 mL	5 mL	133179	02/27/26 13:21	MNR	EET MID
Total/NA	Analysis	Total BTEX		1			133233	02/27/26 13:21	SA	EET MID
Total/NA	Analysis	8015 NM		1			133206	02/27/26 09:33	SA	EET MID
Total/NA	Prep	8015NM Prep			10.01 g	10.00 mL	133145	02/26/26 15:37	EL	EET MID
Total/NA	Analysis	8015B NM		1	1 uL	1 uL	133185	02/27/26 09:33	SA	EET MID
Soluble	Leach	DI Leach			4.96 g	50 mL	133148	02/26/26 15:52	SMC	EET MID
Soluble	Analysis	300.0		1			133159	02/27/26 09:25	CS	EET MID

Eurofins Midland

### Lab Chronicle

Client: Hungry Horse LLC  
 Project/Site: Van Doo Dah 28-33

Job ID: 880-68859-1

**Client Sample ID: SW4**

**Lab Sample ID: 880-68859-91**

Date Collected: 02/25/26 09:43

Matrix: Solid

Date Received: 02/26/26 15:36

Prep Type	Batch Type	Batch Method	Run	Dil Factor	Initial Amount	Final Amount	Batch Number	Prepared or Analyzed	Analyst	Lab
Total/NA	Prep	5035			5.01 g	5 mL	133175	02/26/26 21:23	MNR	EET MID
Total/NA	Analysis	8021B		1	5 mL	5 mL	133052	02/27/26 05:36	MNR	EET MID
Total/NA	Analysis	Total BTEX		1			133233	02/27/26 05:36	SA	EET MID
Total/NA	Analysis	8015 NM		1			133206	02/27/26 09:47	SA	EET MID
Total/NA	Prep	8015NM Prep			10.02 g	10.00 mL	133145	02/26/26 15:37	EL	EET MID
Total/NA	Analysis	8015B NM		1	1 uL	1 uL	133185	02/27/26 09:47	SA	EET MID
Soluble	Leach	DI Leach			5.01 g	50 mL	133148	02/26/26 15:52	SMC	EET MID
Soluble	Analysis	300.0		1	0 mL	1.0 mL	133159	02/27/26 09:30	CS	EET MID

**Client Sample ID: SW5**

**Lab Sample ID: 880-68859-92**

Date Collected: 02/25/26 09:44

Matrix: Solid

Date Received: 02/26/26 15:36

Prep Type	Batch Type	Batch Method	Run	Dil Factor	Initial Amount	Final Amount	Batch Number	Prepared or Analyzed	Analyst	Lab
Total/NA	Prep	5035			4.98 g	5 mL	133175	02/26/26 21:23	MNR	EET MID
Total/NA	Analysis	8021B		1	5 mL	5 mL	133052	02/27/26 05:57	MNR	EET MID
Total/NA	Analysis	Total BTEX		1			133233	02/27/26 05:57	SA	EET MID
Total/NA	Analysis	8015 NM		1			133206	02/27/26 10:01	SA	EET MID
Total/NA	Prep	8015NM Prep			10.01 g	10.00 mL	133145	02/26/26 15:37	EL	EET MID
Total/NA	Analysis	8015B NM		1	1 uL	1 uL	133185	02/27/26 10:01	SA	EET MID
Soluble	Leach	DI Leach			4.98 g	50 mL	133148	02/26/26 15:52	SMC	EET MID
Soluble	Analysis	300.0		1			133159	02/27/26 09:44	CS	EET MID

**Client Sample ID: SW6**

**Lab Sample ID: 880-68859-93**

Date Collected: 02/25/26 09:45

Matrix: Solid

Date Received: 02/26/26 15:36

Prep Type	Batch Type	Batch Method	Run	Dil Factor	Initial Amount	Final Amount	Batch Number	Prepared or Analyzed	Analyst	Lab
Total/NA	Prep	5035			4.95 g	5 mL	133175	02/26/26 21:23	MNR	EET MID
Total/NA	Analysis	8021B		1	5 mL	5 mL	133052	02/27/26 06:17	MNR	EET MID
Total/NA	Analysis	Total BTEX		1			133233	02/27/26 06:17	SA	EET MID
Total/NA	Analysis	8015 NM		1			133206	02/27/26 10:15	SA	EET MID
Total/NA	Prep	8015NM Prep			10.02 g	10.00 mL	133145	02/26/26 15:37	EL	EET MID
Total/NA	Analysis	8015B NM		1	1 uL	1 uL	133185	02/27/26 10:15	SA	EET MID
Soluble	Leach	DI Leach			4.99 g	50 mL	133148	02/26/26 15:52	SMC	EET MID
Soluble	Analysis	300.0		1			133159	02/27/26 09:49	CS	EET MID

**Client Sample ID: SW7**

**Lab Sample ID: 880-68859-94**

Date Collected: 02/25/26 09:46

Matrix: Solid

Date Received: 02/26/26 15:36

Prep Type	Batch Type	Batch Method	Run	Dil Factor	Initial Amount	Final Amount	Batch Number	Prepared or Analyzed	Analyst	Lab
Total/NA	Prep	5035			5.03 g	5 mL	133175	02/26/26 21:23	MNR	EET MID
Total/NA	Analysis	8021B		1	5 mL	5 mL	133052	02/27/26 06:38	MNR	EET MID
Total/NA	Analysis	Total BTEX		1			133233	02/27/26 06:38	SA	EET MID

Eurofins Midland

### Lab Chronicle

Client: Hungry Horse LLC  
 Project/Site: Van Doo Dah 28-33

Job ID: 880-68859-1

**Client Sample ID: SW7**

**Lab Sample ID: 880-68859-94**

Date Collected: 02/25/26 09:46

Matrix: Solid

Date Received: 02/26/26 15:36

Prep Type	Batch Type	Batch Method	Run	Dil Factor	Initial Amount	Final Amount	Batch Number	Prepared or Analyzed	Analyst	Lab
Total/NA	Analysis	8015 NM		1			133206	02/27/26 10:29	SA	EET MID
Total/NA	Prep	8015NM Prep			10.01 g	10.00 mL	133145	02/26/26 15:37	EL	EET MID
Total/NA	Analysis	8015B NM		1	1 uL	1 uL	133185	02/27/26 10:29	SA	EET MID
Soluble	Leach	DI Leach			4.97 g	50 mL	133148	02/26/26 15:52	SMC	EET MID
Soluble	Analysis	300.0		1			133159	02/27/26 10:04	CS	EET MID

**Client Sample ID: SW8**

**Lab Sample ID: 880-68859-95**

Date Collected: 02/25/26 09:47

Matrix: Solid

Date Received: 02/26/26 15:36

Prep Type	Batch Type	Batch Method	Run	Dil Factor	Initial Amount	Final Amount	Batch Number	Prepared or Analyzed	Analyst	Lab
Total/NA	Prep	5035			5.05 g	5 mL	133175	02/26/26 21:23	MNR	EET MID
Total/NA	Analysis	8021B		1	5 mL	5 mL	133052	02/27/26 06:58	MNR	EET MID
Total/NA	Analysis	Total BTEX		1			133233	02/27/26 06:58	SA	EET MID
Total/NA	Analysis	8015 NM		1			133206	02/27/26 10:43	SA	EET MID
Total/NA	Prep	8015NM Prep			10.04 g	10.00 mL	133145	02/26/26 15:37	EL	EET MID
Total/NA	Analysis	8015B NM		1	1 uL	1 uL	133185	02/27/26 10:43	SA	EET MID
Soluble	Leach	DI Leach			5.02 g	50 mL	133148	02/26/26 15:52	SMC	EET MID
Soluble	Analysis	300.0		1			133159	02/27/26 10:09	CS	EET MID

**Client Sample ID: SW9**

**Lab Sample ID: 880-68859-96**

Date Collected: 02/25/26 09:48

Matrix: Solid

Date Received: 02/26/26 15:36

Prep Type	Batch Type	Batch Method	Run	Dil Factor	Initial Amount	Final Amount	Batch Number	Prepared or Analyzed	Analyst	Lab
Total/NA	Prep	5035			5.00 g	5 mL	133175	02/26/26 21:23	MNR	EET MID
Total/NA	Analysis	8021B		1	5 mL	5 mL	133052	02/27/26 07:19	MNR	EET MID
Total/NA	Analysis	Total BTEX		1			133233	02/27/26 07:19	SA	EET MID
Total/NA	Analysis	8015 NM		1			133206	02/27/26 10:58	SA	EET MID
Total/NA	Prep	8015NM Prep			10.02 g	10.00 mL	133145	02/26/26 15:37	EL	EET MID
Total/NA	Analysis	8015B NM		1	1 uL	1 uL	133185	02/27/26 10:58	SA	EET MID
Soluble	Leach	DI Leach			5.01 g	50 mL	133148	02/26/26 15:52	SMC	EET MID
Soluble	Analysis	300.0		1			133159	02/27/26 10:14	CS	EET MID

**Client Sample ID: SW10**

**Lab Sample ID: 880-68859-97**

Date Collected: 02/25/26 09:49

Matrix: Solid

Date Received: 02/26/26 15:36

Prep Type	Batch Type	Batch Method	Run	Dil Factor	Initial Amount	Final Amount	Batch Number	Prepared or Analyzed	Analyst	Lab
Total/NA	Prep	5035			4.98 g	5 mL	133175	02/26/26 21:23	MNR	EET MID
Total/NA	Analysis	8021B		1	5 mL	5 mL	133052	02/27/26 07:39	MNR	EET MID
Total/NA	Analysis	Total BTEX		1			133233	02/27/26 07:39	SA	EET MID
Total/NA	Analysis	8015 NM		1			133206	02/27/26 11:12	SA	EET MID
Total/NA	Prep	8015NM Prep			10.01 g	10.00 mL	133145	02/26/26 15:37	EL	EET MID
Total/NA	Analysis	8015B NM		1	1 uL	1 uL	133185	02/27/26 11:12	SA	EET MID

Eurofins Midland

### Lab Chronicle

Client: Hungry Horse LLC  
 Project/Site: Van Doo Dah 28-33

Job ID: 880-68859-1

**Client Sample ID: SW10**

**Lab Sample ID: 880-68859-97**

Date Collected: 02/25/26 09:49

Matrix: Solid

Date Received: 02/26/26 15:36

Prep Type	Batch Type	Batch Method	Run	Dil Factor	Initial Amount	Final Amount	Batch Number	Prepared or Analyzed	Analyst	Lab
Soluble	Leach	DI Leach			5.01 g	50 mL	133148	02/26/26 15:52	SMC	EET MID
Soluble	Analysis	300.0		1			133159	02/27/26 10:18	CS	EET MID

**Client Sample ID: SW11**

**Lab Sample ID: 880-68859-98**

Date Collected: 02/25/26 09:50

Matrix: Solid

Date Received: 02/26/26 15:36

Prep Type	Batch Type	Batch Method	Run	Dil Factor	Initial Amount	Final Amount	Batch Number	Prepared or Analyzed	Analyst	Lab
Total/NA	Prep	5035			4.95 g	5 mL	133175	02/26/26 21:23	MNR	EET MID
Total/NA	Analysis	8021B		1	5 mL	5 mL	133052	02/27/26 08:00	MNR	EET MID
Total/NA	Analysis	Total BTEX		1			133233	02/27/26 08:00	SA	EET MID
Total/NA	Analysis	8015 NM		1			133206	02/27/26 11:26	SA	EET MID
Total/NA	Prep	8015NM Prep			10.04 g	10.00 mL	133145	02/26/26 15:37	EL	EET MID
Total/NA	Analysis	8015B NM		1	1 uL	1 uL	133185	02/27/26 11:26	SA	EET MID
Soluble	Leach	DI Leach			5.03 g	50 mL	133148	02/26/26 15:52	SMC	EET MID
Soluble	Analysis	300.0		1			133159	02/27/26 10:23	CS	EET MID

**Client Sample ID: SW12**

**Lab Sample ID: 880-68859-99**

Date Collected: 02/25/26 09:51

Matrix: Solid

Date Received: 02/26/26 15:36

Prep Type	Batch Type	Batch Method	Run	Dil Factor	Initial Amount	Final Amount	Batch Number	Prepared or Analyzed	Analyst	Lab
Total/NA	Prep	5035			5.03 g	5 mL	133175	02/26/26 21:23	MNR	EET MID
Total/NA	Analysis	8021B		1	5 mL	5 mL	133052	02/27/26 08:20	MNR	EET MID
Total/NA	Analysis	Total BTEX		1			133233	02/27/26 08:20	SA	EET MID
Total/NA	Analysis	8015 NM		1			133206	02/27/26 11:55	SA	EET MID
Total/NA	Prep	8015NM Prep			10.03 g	10.00 mL	133145	02/26/26 15:37	EL	EET MID
Total/NA	Analysis	8015B NM		1	1 uL	1 uL	133185	02/27/26 11:55	SA	EET MID
Soluble	Leach	DI Leach			4.99 g	50 mL	133148	02/26/26 15:52	SMC	EET MID
Soluble	Analysis	300.0		1			133159	02/27/26 10:28	CS	EET MID

**Client Sample ID: SW13**

**Lab Sample ID: 880-68859-100**

Date Collected: 02/25/26 09:52

Matrix: Solid

Date Received: 02/26/26 15:36

Prep Type	Batch Type	Batch Method	Run	Dil Factor	Initial Amount	Final Amount	Batch Number	Prepared or Analyzed	Analyst	Lab
Total/NA	Prep	5035			5.05 g	5 mL	133175	02/26/26 21:23	MNR	EET MID
Total/NA	Analysis	8021B		1	5 mL	5 mL	133052	02/27/26 08:41	MNR	EET MID
Total/NA	Analysis	Total BTEX		1			133233	02/27/26 08:41	SA	EET MID
Total/NA	Analysis	8015 NM		1			133206	02/27/26 12:09	SA	EET MID
Total/NA	Prep	8015NM Prep			10.01 g	10.00 mL	133145	02/26/26 15:37	EL	EET MID
Total/NA	Analysis	8015B NM		1	1 uL	1 uL	133185	02/27/26 12:09	SA	EET MID
Soluble	Leach	DI Leach			4.98 g	50 mL	133148	02/26/26 15:52	SMC	EET MID
Soluble	Analysis	300.0		1			133159	02/27/26 10:33	CS	EET MID

Eurofins Midland

### Lab Chronicle

Client: Hungry Horse LLC  
 Project/Site: Van Doo Dah 28-33

Job ID: 880-68859-1

**Client Sample ID: SW14**

**Lab Sample ID: 880-68859-101**

Date Collected: 02/25/26 09:53

Matrix: Solid

Date Received: 02/26/26 15:36

Prep Type	Batch Type	Batch Method	Run	Dil Factor	Initial Amount	Final Amount	Batch Number	Prepared or Analyzed	Analyst	Lab
Total/NA	Prep	5035			5.01 g	5 mL	133175	02/26/26 21:23	MNR	EET MID
Total/NA	Analysis	8021B		1	5 mL	5 mL	133052	02/27/26 10:15	MNR	EET MID
Total/NA	Analysis	Total BTEX		1			133233	02/27/26 10:15	SA	EET MID
Total/NA	Analysis	8015 NM		1			133206	02/27/26 12:24	SA	EET MID
Total/NA	Prep	8015NM Prep			10.05 g	10.00 mL	133145	02/26/26 15:37	EL	EET MID
Total/NA	Analysis	8015B NM		1	1 uL	1 uL	133185	02/27/26 12:24	SA	EET MID
Soluble	Leach	DI Leach			4.97 g	50 mL	133151	02/26/26 15:56	SMC	EET MID
Soluble	Analysis	300.0		1			133199	02/27/26 14:02	CS	EET MID

**Client Sample ID: SW15**

**Lab Sample ID: 880-68859-102**

Date Collected: 02/25/26 09:54

Matrix: Solid

Date Received: 02/26/26 15:36

Prep Type	Batch Type	Batch Method	Run	Dil Factor	Initial Amount	Final Amount	Batch Number	Prepared or Analyzed	Analyst	Lab
Total/NA	Prep	5035			4.97 g	5 mL	133175	02/26/26 21:23	MNR	EET MID
Total/NA	Analysis	8021B		1	5 mL	5 mL	133052	02/27/26 10:36	MNR	EET MID
Total/NA	Analysis	Total BTEX		1			133233	02/27/26 10:36	SA	EET MID
Total/NA	Analysis	8015 NM		1			133206	02/27/26 12:38	SA	EET MID
Total/NA	Prep	8015NM Prep			10.03 g	10.00 mL	133145	02/26/26 15:37	EL	EET MID
Total/NA	Analysis	8015B NM		1	1 uL	1 uL	133185	02/27/26 12:38	SA	EET MID
Soluble	Leach	DI Leach			4.98 g	50 mL	133151	02/26/26 15:56	SMC	EET MID
Soluble	Analysis	300.0		1			133199	02/27/26 14:16	CS	EET MID

**Client Sample ID: SW16**

**Lab Sample ID: 880-68859-103**

Date Collected: 02/25/26 09:55

Matrix: Solid

Date Received: 02/26/26 15:36

Prep Type	Batch Type	Batch Method	Run	Dil Factor	Initial Amount	Final Amount	Batch Number	Prepared or Analyzed	Analyst	Lab
Total/NA	Prep	5035			4.95 g	5 mL	133175	02/26/26 21:23	MNR	EET MID
Total/NA	Analysis	8021B		1	5 mL	5 mL	133052	02/27/26 10:57	MNR	EET MID
Total/NA	Analysis	Total BTEX		1			133233	02/27/26 10:57	SA	EET MID
Total/NA	Analysis	8015 NM		1			133206	02/27/26 12:52	SA	EET MID
Total/NA	Prep	8015NM Prep			10.01 g	10.00 mL	133145	02/26/26 15:37	EL	EET MID
Total/NA	Analysis	8015B NM		1	1 uL	1 uL	133185	02/27/26 12:52	SA	EET MID
Soluble	Leach	DI Leach			4.99 g	50 mL	133151	02/26/26 15:56	SMC	EET MID
Soluble	Analysis	300.0		1			133199	02/27/26 14:21	CS	EET MID

**Client Sample ID: SW17**

**Lab Sample ID: 880-68859-104**

Date Collected: 02/25/26 09:56

Matrix: Solid

Date Received: 02/26/26 15:36

Prep Type	Batch Type	Batch Method	Run	Dil Factor	Initial Amount	Final Amount	Batch Number	Prepared or Analyzed	Analyst	Lab
Total/NA	Prep	5035			5.03 g	5 mL	133175	02/26/26 21:23	MNR	EET MID
Total/NA	Analysis	8021B		1	5 mL	5 mL	133052	02/27/26 11:17	MNR	EET MID
Total/NA	Analysis	Total BTEX		1			133233	02/27/26 11:17	SA	EET MID

Eurofins Midland

### Lab Chronicle

Client: Hungry Horse LLC  
 Project/Site: Van Doo Dah 28-33

Job ID: 880-68859-1

**Client Sample ID: SW17**

**Lab Sample ID: 880-68859-104**

**Date Collected: 02/25/26 09:56**

**Matrix: Solid**

**Date Received: 02/26/26 15:36**

Prep Type	Batch Type	Batch Method	Run	Dil Factor	Initial Amount	Final Amount	Batch Number	Prepared or Analyzed	Analyst	Lab
Total/NA	Analysis	8015 NM		1			133206	02/27/26 13:06	SA	EET MID
Total/NA	Prep	8015NM Prep			10.04 g	10.00 mL	133145	02/26/26 15:37	EL	EET MID
Total/NA	Analysis	8015B NM		1	1 uL	1 uL	133185	02/27/26 13:06	SA	EET MID
Soluble	Leach	DI Leach			5.01 g	50 mL	133151	02/26/26 15:56	SMC	EET MID
Soluble	Analysis	300.0		1			133199	02/27/26 14:26	CS	EET MID

**Client Sample ID: Caliche**

**Lab Sample ID: 880-68859-105**

**Date Collected: 02/25/26 10:30**

**Matrix: Solid**

**Date Received: 02/26/26 15:36**

Prep Type	Batch Type	Batch Method	Run	Dil Factor	Initial Amount	Final Amount	Batch Number	Prepared or Analyzed	Analyst	Lab
Total/NA	Prep	5035			5.04 g	5 mL	133174	02/26/26 21:22	MNR	EET MID
Total/NA	Analysis	8021B		1	5 mL	5 mL	133053	02/27/26 07:16	MNR	EET MID
Total/NA	Analysis	Total BTEX		1			133233	02/27/26 07:16	SA	EET MID
Total/NA	Analysis	8015 NM		1			133206	02/27/26 13:21	SA	EET MID
Total/NA	Prep	8015NM Prep			10.02 g	10.00 mL	133145	02/26/26 15:37	EL	EET MID
Total/NA	Analysis	8015B NM		1	1 uL	1 uL	133185	02/27/26 13:21	SA	EET MID
Soluble	Leach	DI Leach			4.98 g	50 mL	133151	02/26/26 15:56	SMC	EET MID
Soluble	Analysis	300.0		1			133199	02/27/26 14:31	CS	EET MID

**Laboratory References:**

EET MID = Eurofins Midland, 1211 W. Florida Ave, Midland, TX 79701, TEL (432)704-5440

### Accreditation/Certification Summary

Client: Hungry Horse LLC  
Project/Site: Van Doo Dah 28-33

Job ID: 880-68859-1

#### Laboratory: Eurofins Midland

Unless otherwise noted, all analytes for this laboratory were covered under each accreditation/certification below.

Authority	Program	Identification Number	Expiration Date
Texas	NELAP	T104704400	06-30-26

The following analytes are included in this report, but the laboratory is not certified by the governing authority. This list may include analytes for which the agency does not offer certification.

Analysis Method	Prep Method	Matrix	Analyte
8015 NM		Solid	Total TPH
Total BTEX		Solid	Total BTEX

- 1
- 2
- 3
- 4
- 5
- 6
- 7
- 8
- 9
- 10
- 11
- 12
- 13
- 14

### Method Summary

Client: Hungry Horse LLC  
 Project/Site: Van Doo Dah 28-33

Job ID: 880-68859-1

Method	Method Description	Protocol	Laboratory
8021B	Volatile Organic Compounds (GC)	SW846	EET MID
Total BTEX	Total BTEX Calculation	TAL SOP	EET MID
8015 NM	Diesel Range Organics (DRO) (GC)	SW846	EET MID
8015B NM	Diesel Range Organics (DRO) (GC)	SW846	EET MID
300.0	Anions, Ion Chromatography	EPA	EET MID
5035	Closed System Purge and Trap	SW846	EET MID
8015NM Prep	Microextraction	SW846	EET MID
DI Leach	Deionized Water Leaching Procedure	ASTM	EET MID

**Protocol References:**

- ASTM = ASTM International
- EPA = US Environmental Protection Agency
- SW846 = "Test Methods For Evaluating Solid Waste, Physical/Chemical Methods", Third Edition, November 1986 And Its Updates.
- TAL SOP = TestAmerica Laboratories, Standard Operating Procedure

**Laboratory References:**

- EET MID = Eurofins Midland, 1211 W. Florida Ave, Midland, TX 79701, TEL (432)704-5440



## Sample Summary

Client: Hungry Horse LLC  
Project/Site: Van Doo Dah 28-33

Job ID: 880-68859-1

Lab Sample ID	Client Sample ID	Matrix	Collected	Received	Depth
880-68859-1	FL1	Solid	02/25/26 08:06	02/26/26 15:36	3
880-68859-2	FL2	Solid	02/25/26 08:07	02/26/26 15:36	3
880-68859-3	FL3	Solid	02/25/26 08:08	02/26/26 15:36	3
880-68859-4	FL4	Solid	02/25/26 08:09	02/26/26 15:36	3
880-68859-5	FL5	Solid	02/25/26 08:10	02/26/26 15:36	3
880-68859-6	FL6	Solid	02/25/26 08:11	02/26/26 15:36	3
880-68859-7	FL7	Solid	02/25/26 08:12	02/26/26 15:36	3
880-68859-8	FL8	Solid	02/25/26 08:13	02/26/26 15:36	3
880-68859-9	FL9	Solid	02/25/26 08:14	02/26/26 15:36	3
880-68859-10	FL10	Solid	02/25/26 08:15	02/26/26 15:36	3
880-68859-11	FL11	Solid	02/25/26 08:16	02/26/26 15:36	3
880-68859-12	FL12	Solid	02/25/26 08:17	02/26/26 15:36	3
880-68859-13	FL13	Solid	02/25/26 08:18	02/26/26 15:36	3
880-68859-14	FL14	Solid	02/25/26 08:19	02/26/26 15:36	3
880-68859-15	FL15	Solid	02/25/26 08:20	02/26/26 15:36	3
880-68859-16	FL16	Solid	02/25/26 08:21	02/26/26 15:36	3
880-68859-17	FL17	Solid	02/25/26 08:22	02/26/26 15:36	3
880-68859-18	FL18	Solid	02/25/26 08:23	02/26/26 15:36	3
880-68859-19	FL19	Solid	02/25/26 08:24	02/26/26 15:36	3
880-68859-20	FL20	Solid	02/25/26 08:25	02/26/26 15:36	3
880-68859-21	FL21	Solid	02/25/26 08:26	02/26/26 15:36	3
880-68859-22	FL22	Solid	02/25/26 08:27	02/26/26 15:36	3
880-68859-23	FL23	Solid	02/25/26 08:28	02/26/26 15:36	3
880-68859-24	FL24	Solid	02/25/26 08:29	02/26/26 15:36	3
880-68859-25	FL25	Solid	02/25/26 08:30	02/26/26 15:36	3
880-68859-26	FL26	Solid	02/25/26 08:31	02/26/26 15:36	3
880-68859-27	FL27	Solid	02/25/26 08:32	02/26/26 15:36	3
880-68859-28	FL28	Solid	02/25/26 08:33	02/26/26 15:36	3
880-68859-29	FL29	Solid	02/25/26 08:34	02/26/26 15:36	3
880-68859-30	FL30	Solid	02/25/26 08:35	02/26/26 15:36	3
880-68859-31	FL31	Solid	02/25/26 08:36	02/26/26 15:36	3
880-68859-32	FL32	Solid	02/25/26 08:37	02/26/26 15:36	3
880-68859-33	FL33	Solid	02/25/26 08:38	02/26/26 15:36	3
880-68859-34	FL34	Solid	02/25/26 08:39	02/26/26 15:36	3
880-68859-35	FL35	Solid	02/25/26 08:40	02/26/26 15:36	3
880-68859-36	FL36	Solid	02/25/26 08:41	02/26/26 15:36	3
880-68859-37	FL37	Solid	02/25/26 08:42	02/26/26 15:36	3
880-68859-38	FL38	Solid	02/25/26 08:43	02/26/26 15:36	3
880-68859-39	FL39	Solid	02/25/26 08:44	02/26/26 15:36	3
880-68859-40	FL40	Solid	02/25/26 08:45	02/26/26 15:36	3
880-68859-41	FL41	Solid	02/25/26 08:46	02/26/26 15:36	3
880-68859-42	FL42	Solid	02/25/26 08:47	02/26/26 15:36	3
880-68859-43	FL43	Solid	02/25/26 08:48	02/26/26 15:36	3
880-68859-44	FL44	Solid	02/25/26 08:49	02/26/26 15:36	3
880-68859-45	FL45	Solid	02/25/26 08:50	02/26/26 15:36	3
880-68859-46	FL46	Solid	02/25/26 08:51	02/26/26 15:36	3
880-68859-47	FL47	Solid	02/25/26 08:52	02/26/26 15:36	3
880-68859-48	FL48	Solid	02/25/26 08:53	02/26/26 15:36	3
880-68859-49	FL49	Solid	02/25/26 08:54	02/26/26 15:36	3
880-68859-50	FL50	Solid	02/25/26 08:55	02/26/26 15:36	3
880-68859-51	FL51	Solid	02/25/26 08:56	02/26/26 15:36	3
880-68859-52	FL52	Solid	02/25/26 08:57	02/26/26 15:36	3
880-68859-53	FL53	Solid	02/25/26 08:58	02/26/26 15:36	3

Eurofins Midland

### Sample Summary

Client: Hungry Horse LLC  
 Project/Site: Van Doo Dah 28-33

Job ID: 880-68859-1

Lab Sample ID	Client Sample ID	Matrix	Collected	Received	Depth
880-68859-54	FL54	Solid	02/25/26 08:59	02/26/26 15:36	3
880-68859-55	FL55	Solid	02/25/26 09:00	02/26/26 15:36	3
880-68859-56	FL56	Solid	02/25/26 09:01	02/26/26 15:36	3
880-68859-57	FL57	Solid	02/25/26 09:02	02/26/26 15:36	3
880-68859-58	FL58	Solid	02/25/26 09:03	02/26/26 15:36	3
880-68859-59	FL59	Solid	02/25/26 09:04	02/26/26 15:36	3
880-68859-60	FL60	Solid	02/25/26 09:05	02/26/26 15:36	3
880-68859-61	FL61	Solid	02/25/26 09:06	02/26/26 15:36	3
880-68859-62	FL62	Solid	02/25/26 09:07	02/26/26 15:36	3
880-68859-63	FL63	Solid	02/25/26 09:08	02/26/26 15:36	3
880-68859-64	FL64	Solid	02/25/26 09:09	02/26/26 15:36	3
880-68859-65	FL65	Solid	02/25/26 09:10	02/26/26 15:36	3
880-68859-66	FL66	Solid	02/25/26 09:11	02/26/26 15:36	3
880-68859-67	FL67	Solid	02/25/26 09:12	02/26/26 15:36	3
880-68859-68	FL68	Solid	02/25/26 09:13	02/26/26 15:36	3
880-68859-69	FL69	Solid	02/25/26 09:14	02/26/26 15:36	3
880-68859-70	FL70	Solid	02/25/26 09:15	02/26/26 15:36	3
880-68859-71	FL71	Solid	02/25/26 09:16	02/26/26 15:36	3
880-68859-72	FL72	Solid	02/25/26 09:17	02/26/26 15:36	3
880-68859-73	FL73	Solid	02/25/26 09:18	02/26/26 15:36	3
880-68859-74	FL74	Solid	02/25/26 09:19	02/26/26 15:36	3
880-68859-75	FL75	Solid	02/25/26 09:20	02/26/26 15:36	3
880-68859-76	FL76	Solid	02/25/26 09:21	02/26/26 15:36	3
880-68859-77	FL77	Solid	02/25/26 09:22	02/26/26 15:36	3
880-68859-78	FL78	Solid	02/25/26 09:23	02/26/26 15:36	3
880-68859-79	FL79	Solid	02/25/26 09:24	02/26/26 15:36	3
880-68859-80	FL80	Solid	02/25/26 09:25	02/26/26 15:36	3
880-68859-81	FL81	Solid	02/25/26 09:26	02/26/26 15:36	3
880-68859-82	FL82	Solid	02/25/26 09:27	02/26/26 15:36	3
880-68859-83	FL83	Solid	02/25/26 09:28	02/26/26 15:36	3
880-68859-84	FL84	Solid	02/25/26 09:29	02/26/26 15:36	3
880-68859-85	FL85	Solid	02/25/26 09:30	02/26/26 15:36	3
880-68859-86	FL86	Solid	02/25/26 09:31	02/26/26 15:36	3
880-68859-87	FL87	Solid	02/25/26 09:32	02/26/26 15:36	3
880-68859-88	SW1	Solid	02/25/26 09:40	02/26/26 15:36	0-3
880-68859-89	SW2	Solid	02/25/26 09:41	02/26/26 15:36	0-3
880-68859-90	SW3	Solid	02/25/26 09:42	02/26/26 15:36	0-3
880-68859-91	SW4	Solid	02/25/26 09:43	02/26/26 15:36	0-3
880-68859-92	SW5	Solid	02/25/26 09:44	02/26/26 15:36	0-3
880-68859-93	SW6	Solid	02/25/26 09:45	02/26/26 15:36	0-3
880-68859-94	SW7	Solid	02/25/26 09:46	02/26/26 15:36	0-3
880-68859-95	SW8	Solid	02/25/26 09:47	02/26/26 15:36	0-3
880-68859-96	SW9	Solid	02/25/26 09:48	02/26/26 15:36	0-3
880-68859-97	SW10	Solid	02/25/26 09:49	02/26/26 15:36	0-3
880-68859-98	SW11	Solid	02/25/26 09:50	02/26/26 15:36	0-3
880-68859-99	SW12	Solid	02/25/26 09:51	02/26/26 15:36	0-3
880-68859-100	SW13	Solid	02/25/26 09:52	02/26/26 15:36	0-3
880-68859-101	SW14	Solid	02/25/26 09:53	02/26/26 15:36	0-3
880-68859-102	SW15	Solid	02/25/26 09:54	02/26/26 15:36	0-3
880-68859-103	SW16	Solid	02/25/26 09:55	02/26/26 15:36	0-3
880-68859-104	SW17	Solid	02/25/26 09:56	02/26/26 15:36	0-3
880-68859-105	Caliche	Solid	02/25/26 10:30	02/26/26 15:36	1

Eurofins Midland





Houston, TX (281) 240-4200, Dallas, TX (214) 902-0300  
Midland, TX (432) 704-5440, San Antonio, TX (210) 509-3334  
El Paso, TX (915) 585-3443, Lubbock, TX (806) 794-1296  
Hobbs, NM (575) 392-7550, Carlsbad, NM (575) 988-3199

### Chain of Custody

Work Order No: \_\_\_\_\_

www.xenco.com

Page 2 of 11

Project Manager:	Daniel Dominguez	Bill to: (if different)	Jim Raley
Company Name:	Hungry Horse LLC	Company Name:	Devon Energy Production Company, LP
Address:	4024 Plains Hwy	Address:	333 West Sheridan Ave.
City, State ZIP:	Lovington, NM 88260	City, State ZIP:	Oklahoma City
Phone:	575-393-3386	Email:	jim.raley@dev.com and pm@hungry-horse.com

Program: <input type="checkbox"/> UST/PST <input type="checkbox"/> PRP <input type="checkbox"/> Brownfields <input type="checkbox"/> RRC <input type="checkbox"/> Superfund <input type="checkbox"/> State of Project: _____ Reporting Level: <input type="checkbox"/> Level II <input type="checkbox"/> Level III <input type="checkbox"/> PST/UST <input type="checkbox"/> RRP <input type="checkbox"/> Level IV <input type="checkbox"/> Deliverables: <input type="checkbox"/> EDD <input type="checkbox"/> ADAPT <input type="checkbox"/> Other: _____	
Work Order Comments: _____	

Project Name:	Van Doo Dah 28-33	Turn Around	Pres. Code	ANALYSIS REQUEST	Preservative Codes
Project Number:		<input type="checkbox"/> Routine <input checked="" type="checkbox"/> Rush			None: NO Cool: Cool HCL: HC H <sub>2</sub> SO <sub>4</sub> : H <sub>2</sub> H <sub>3</sub> PO <sub>4</sub> : HP NaHSO <sub>4</sub> : NABIS Na <sub>2</sub> S <sub>2</sub> O <sub>5</sub> : NASO <sub>3</sub> Zn Acetate+NaOH: Zn NaOH+Ascorbic Acid: SACP
Project Location:	Jerry Heidelberg	Due Date:	27-Feb		DI Water: H <sub>2</sub> O MeOH: Me HNO <sub>3</sub> : HN NaOH: Na
Sampler's Name:	Jerry Heidelberg	TAT starts the day received by the lab. If received by 4:30pm			
PO #:		Temp Blank:	Yes <input checked="" type="checkbox"/> No <input type="checkbox"/>		
SAMPLE RECEIPT	Samples Received Intact:	Yes <input checked="" type="checkbox"/> No <input type="checkbox"/>	Thermometer ID:		
	Cooler Custody Seals:	Yes <input type="checkbox"/> No <input checked="" type="checkbox"/>	Correction Factor:		
	Sample Custody Seals:	Yes <input type="checkbox"/> No <input checked="" type="checkbox"/>	Temperature Reading:		
Total Containers:		Corrected Temperature:	4.2		

Sample Identification	Matrix	Date Sampled	Time Sampled	Depth	Grab/Comp	# of Cont	ANALYSIS REQUEST											Sample Comments	
							CHLORIDE	BTEX	TPH										
FL11	S	2/25/26	816	3	Comp	1	X	X	X										
FL12	S	2/25/26	817	3	Comp	1	X	X	X										
FL13	S	2/25/26	818	3	Comp	1	X	X	X										
FL14	S	2/25/26	819	3	Comp	1	X	X	X										
FL15	S	2/25/26	820	3	Comp	1	X	X	X										
FL16	S	2/25/26	821	3	Comp	1	X	X	X										
FL17	S	2/25/26	822	3	Comp	1	X	X	X										
FL18	S	2/25/26	823	3	Comp	1	X	X	X										
FL19	S	2/25/26	824	3	Comp	1	X	X	X										
FL20	S	2/25/26	825	3	Comp	1	X	X	X										

Total 200.7 / 6010 200.8 / 6020: 8RCRA 13PPM Texas 11 Al Sb As Ba Be B Cd Ca Cr Co Cu Fe Pb Mg Mn Mo Ni K Se Ag SiO<sub>2</sub> Na Sr Ti Sn U V Zn  
 Circle Method(s) and Metal(s) to be analyzed: TCLP / SPLP 6010: 8RCRA Sb As Ba Be Cd Cr Co Cu Pb Mn Mo Ni Se Ag Ti U Hg: 1631 / 245.1 / 7470 / 7471

Notice: Signature of this document and relinquishment of samples constitutes a valid purchase order from client company to Eurofins Xenco, its affiliates and subcontractors. It assigns standard terms and conditions of service. Eurofins Xenco will be liable only for the cost of samples and shall not assume any responsibility for any losses or expenses incurred by the client if such losses are due to circumstances beyond the control of Eurofins Xenco. A minimum charge of \$85.00 will be applied to each project and a charge of \$5 for each sample submitted to Eurofins Xenco, but not analyzed. These terms will be enforced unless previously negotiated.

Relinquished by: (Signature)	Received by: (Signature)	Date/Time	Relinquished by: (Signature)	Received by: (Signature)	Date/Time
<i>[Signature]</i>	<i>[Signature]</i>	2-26-26 15:34			



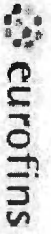

Environment Testing  
Xenco

Houston, TX (281) 240-4200, Dallas, TX (214) 902-0300  
Midland, TX (432) 704-5440, San Antonio, TX (210) 509-3334  
El Paso, TX (915) 985-3443, Lubbock, TX (806) 794-1296  
Hobbs, NM (575) 392-7550, Carlsbad, NM (575) 988-3199

### Chain of Custody

Work Order No: \_\_\_\_\_

www.xenco.com

Page 4 of 11

Project Manager:	Daniel Dominguez	Bill to: (if different)	Jim Raley
Company Name:	Hungry Horse LLC	Company Name:	Devon Energy Production Company, LP
Address:	4024 Plains Hwy	Address:	333 West Sheridan Ave.
City, State ZIP:	Lovington, NM 88260	City, State ZIP:	Okahoma City
Phone:	575 393-3386	Email:	jim.raley@devn.com and pm@hungry-horse.com

Work Order Comments	
Program: UST/PST	<input type="checkbox"/> PRP <input type="checkbox"/> Brownfields <input type="checkbox"/> RRC <input type="checkbox"/> Superfund <input type="checkbox"/>
State of Project:	
Reporting Level: I	<input type="checkbox"/> Level II <input type="checkbox"/> Level III <input type="checkbox"/> PST/UST <input type="checkbox"/> RRP <input type="checkbox"/> Level IV <input type="checkbox"/>
Deliverables:	EDD <input type="checkbox"/> ADAPT <input type="checkbox"/> Other: _____

Project Name:	Van Doo Dah 28-33	Turn Around	<input type="checkbox"/> Routine <input checked="" type="checkbox"/> Rush	Pres. Code	
Project Number:		Due Date:	27-Feb		
Project Location:	Jerry Heidelberg	TAT starts the day received by the lab, if received by 4:30pm			
Sampler's Name:		PO #:			
<b>SAMPLE RECEIPT</b>					
Samples Received Inact:	Temp Blank: <input checked="" type="radio"/> Yes <input checked="" type="radio"/> No	Thermometer ID:	Yes <input checked="" type="radio"/> No <input type="radio"/>	Wet Ice:	Yes <input checked="" type="radio"/> No <input type="radio"/>
Cooler Custody Seals:	Yes <input checked="" type="radio"/> No <input type="radio"/> N/A	Correction Factor:			
Sample Custody Seals:	Yes <input checked="" type="radio"/> No <input type="radio"/> N/A	Temperature Reading:			
Total Containers:		Corrected Temperature:	6.2		

Sample Identification	Matrix	Date Sampled	Time Sampled	Depth	Grab/Comp	# of Cont	ANALYSIS REQUEST	Preservative Codes	Sample Comments
FL31	S	2/25/26	836	3	Comp	1	CHLORIDE	None: NO	DI Water: H <sub>2</sub> O
FL32	S	2/25/26	837	3	Comp	1	BTEX	Cool: Cool	MeOH: Me
FL33	S	2/25/26	838	3	Comp	1	TPH	HCL: HC	HNO <sub>3</sub> : HN
FL34	S	2/25/26	839	3	Comp	1		H <sub>2</sub> SO <sub>4</sub> : H <sub>2</sub>	NaOH: Na
FL35	S	2/25/26	840	3	Comp	1		H <sub>3</sub> PO <sub>4</sub> : HP	
FL36	S	2/25/26	841	3	Comp	1		NaHSO <sub>4</sub> : NABIS	
FL37	S	2/25/26	842	3	Comp	1		Na <sub>2</sub> S <sub>2</sub> O <sub>5</sub> : NaSO <sub>3</sub>	
FL38	S	2/25/26	843	3	Comp	1		Zn Acetate+NaOH: Zn	
FL39	S	2/25/26	844	3	Comp	1		NaOH+Ascorbic Acid: SAPP	
FL40	S	2/25/26	845	3	Comp	1			

Total 200.7 / 6010 200.8 / 6020: 8RCRA 13PPM Texas 11 Al Sb As Ba Be B Cd Ca Cr Co Cu Fe Pb Mg Mn Mo Ni K Se Ag SiO<sub>2</sub> Na Sr Ti Sn U V Zn  
 Circle Method(s) and Metal(s) to be analyzed: TCLP / SPLP 6010: 8RCRA Sb As Ba Be Cd Cr Co Cu Pb Mn Mo Ni Se Ag Ti U Hg: 1631 / 245.1 / 7470 / 7471

Notice: Signature of this document and relinquishment of samples constitutes a valid purchase order from client company to Eurofins Xenco, its affiliates and subcontractors. It assigns standard terms and conditions of service. Eurofins Xenco will be liable only for the cost of samples and shall not assume any responsibility for any losses or expenses incurred by the client if such losses are due to circumstances beyond the control of Eurofins Xenco. A minimum charge of \$85.00 will be applied to each project and a charge of \$5 for each sample submitted to Eurofins Xenco, but not analyzed. These terms will be enforced unless previously negotiated.

Relinquished by: (Signature)	Received by: (Signature)	Date/Time	Relinquished by: (Signature)	Received by: (Signature)	Date/Time
		2-26-26 15:30			

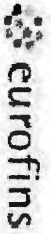

Environment Testing  
Xenoco

Houston, TX (281) 240-4200, Dallas, TX (214) 902-0300  
Midland, TX (432) 704-5440, San Antonio, TX (210) 509-3334  
El Paso, TX (915) 585-3443, Lubbock, TX (806) 794-1296  
Hobbs, NM (575) 392-7550, Carlsbad, NM (575) 988-3199

Chain of Custody

Work Order No: \_\_\_\_\_

www.xenoco.com

Page 5 of 11

Project Manager: Daniel Dominguez  
 Company Name: Hungry Horse LLC  
 Address: 4024 Plains Hwy  
 City, State ZIP: Lovington, NM 88260  
 Phone: 575 393-3386  
 Email: jim.raley@dvn.com and pm@hungry-horse.com

Bill to: (if different)  
 Company Name: Jim Raley  
 Address: Devon Energy Production Company, LP  
 City, State ZIP: 333 West Sheridan Ave. Oklahoma City

Program: UST/PST  PRP  Brownfields  RRC  Superfund   
 State of Project: \_\_\_\_\_  
 Reporting Level II  Level III  PST/UST  FRP  Level IV   
 Deliverables: EDD  ADAPT  Other: \_\_\_\_\_

Project Number:	Turn Around	Pres. Code	ANALYSIS REQUEST											Preservative Codes							
Project Location: Jerry Heidelberg	<input type="checkbox"/> Routine <input checked="" type="checkbox"/> Rush													None: NO DI Water: H <sub>2</sub> O Cool: Cool MeOH: Me HCL: HC HNO <sub>3</sub> : HN H <sub>2</sub> SO <sub>4</sub> : H <sub>2</sub> H <sub>3</sub> PO <sub>4</sub> : HP NaHSO <sub>4</sub> : NABIS Na <sub>2</sub> S <sub>2</sub> O <sub>5</sub> : NaSO <sub>3</sub> Zn Acetate+NaOH: Zn NaOH+Ascorbic Acid: SAPC							
Sampler's Name:	Due Date:	TAT												Sample Comments							
PO #:	27-Feb	TAT starts the day received by the lab. If received by 4:30pm																			
SAMPLE RECEIPT	Temp Blank:	Yes	No	Wellce:	Yes	No															
Samples Received Intact:	Yes	No		Thermometer ID:	Yes	No															
Cooler Custody Seals:	Yes	No		Correction Factor:	Yes	No															
Sample Custody Seals:	Yes	No		Temperature Reading:	Yes	No															
Total Containers:	Corrected Temperature:																				
Sample Identification	Matrix	Date Sampled	Time Sampled	Depth	Grab/Comp	# of Cont	CHLORIDE	BTEX	TPH												
FL41	S	2/25/26	846	3	Comp	1	X	X	X												
FL42	S	2/25/26	847	3	Comp	1	X	X	X												
FL43	S	2/25/26	848	3	Comp	1	X	X	X												
FL44	S	2/25/26	849	3	Comp	1	X	X	X												
FL45	S	2/25/26	850	3	Comp	1	X	X	X												
FL46	S	2/25/26	851	3	Comp	1	X	X	X												
FL47	S	2/25/26	852	3	Comp	1	X	X	X												
FL48	S	2/25/26	853	3	Comp	1	X	X	X												
FL49	S	2/25/26	854	3	Comp	1	X	X	X												
FL50	S	2/25/26	855	3	Comp	1	X	X	X												

Total 200.7 / 6010 200.8 / 6020: 8RCRA 13PPM Texas 11 Al Sb As Ba Be B Cd Ca Cr Co Cu Fe Pb Mg Mn Mo Ni K Se Ag SiO<sub>2</sub> Na Sr Ti Sn U V Zn  
 Circle Method(s) and Metal(s) to be analyzed: TCLP / SPLP 6010: 8RCRA Sb As Ba Be Cd Cr Co Cu Pb Mn Mo Ni Se Ag Ti U Hg: 1631 / 245.1 / 7470 / 7471

Notice: Signature of this document and relinquishment of samples constitutes a valid purchase order from client company to Eurofins Xenoco, its affiliates and subcontractors. It assigns standard terms and conditions of service. Eurofins Xenoco will be liable only for the cost of samples and shall not assume any responsibility for any losses or expenses incurred by the client if such losses are due to circumstances beyond the control of Eurofins Xenoco. A minimum charge of \$85.00 will be applied to each project and a charge of \$5 for each sample submitted to Eurofins Xenoco, but not analyzed. These terms will be enforced unless previously negotiated.

Relinquished by: (Signature)	Received by: (Signature)	Date/Time	Relinquished by: (Signature)	Received by: (Signature)	Date/Time
<i>[Signature]</i>	<i>[Signature]</i>	2-26-26 15:34	<i>[Signature]</i>	<i>[Signature]</i>	4
					6

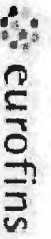

Environment Testing  
Xenco

Houston, TX (281) 240-4200, Dallas, TX (214) 902-0300  
Midland, TX (432) 704-5440, San Antonio, TX (210) 509-3334  
El Paso, TX (915) 585-3443, Lubbock, TX (806) 794-1296  
Hobbs, NM (575) 392-7550, Carlsbad, NM (575) 988-3199

### Chain of Custody

Work Order No: \_\_\_\_\_

www.xenco.com

Page 10 of 11

Project Manager:	Daniel Dominguez	Bill to: (if different)	Jim Raley
Company Name:	Hungry Horse LLC	Company Name:	Devon Energy Production Company, LP
Address:	4024 Plains Hwy	Address:	333 West Sheridan Ave.
City, State ZIP:	Lovington, NM 88260	City, State ZIP:	Oklahoma City
Phone:	575 393-3386	Email:	Jim.raley@devn.com and pm@hungry-horse.com

Work Order Comments	
Program: <input type="checkbox"/> UST/PST <input type="checkbox"/> PRP <input type="checkbox"/> Brownfields <input type="checkbox"/> RRC <input type="checkbox"/> Superfund <input type="checkbox"/>	State of Project:
Reporting Level: <input type="checkbox"/> Level II <input type="checkbox"/> Level III <input type="checkbox"/> PST/UST <input type="checkbox"/> RRP <input type="checkbox"/> Level IV <input type="checkbox"/>	Deliverables: <input type="checkbox"/> EDD <input type="checkbox"/> ADAPT <input type="checkbox"/> Other:

Project Name:	Van Doo Dah 28-33	Turn Around:	<input type="checkbox"/> Routine <input checked="" type="checkbox"/> Rush	Pres. Code:	
Project Location:	Jerry Heidelberg	Due Date:	27-Feb	ANALYSIS REQUEST	
Sampler's Name:	Jerry Heidelberg	TAT starts the day received by the lab, if received by 4:30pm			
PO #:		Wet Ice:	<input checked="" type="checkbox"/> Yes <input type="checkbox"/> No	PRESERVATIVE CODES	
SAMPLE RECEIPT	Temp Blank:	Thermometer ID:	<input checked="" type="checkbox"/> Yes <input type="checkbox"/> No	None: NO	DI Water: H <sub>2</sub> O
Samples Received Infract:	<input checked="" type="checkbox"/> Yes <input type="checkbox"/> No	Correction Factor:	1	Cool: Cool	MeOH: Me
Cooler Custody Seals:	<input checked="" type="checkbox"/> Yes <input type="checkbox"/> No	Temperature Reading:	6.2	HCL: HC	HNO <sub>3</sub> : HN
Sample Custody Seals:	<input checked="" type="checkbox"/> Yes <input type="checkbox"/> No	Corrected Temperature:		H <sub>2</sub> SO <sub>4</sub> : H <sub>2</sub>	NaOH: Na
Total Containers:				H <sub>3</sub> PO <sub>4</sub> : HP	
				NaHSO <sub>4</sub> : NABIS	
				Na <sub>2</sub> S <sub>2</sub> O <sub>3</sub> : NASO <sub>3</sub>	
				Zn Acetate+NaOH: Zn	
				NaOH+Ascorbic Acid: SAPC	

Sample Identification	Matrix	Date Sampled	Time Sampled	Depth	Grav/Comp	# of Cont	CHLORIDE	BTEX	TPH	ANALYSIS REQUEST	PRESERVATIVE CODES	SAMPLE COMMENTS
FL51	S	2/25/26	856	3	Comp	1	X	X	X			
FL52	S	2/25/26	857	3	Comp	1	X	X	X			
FL53	S	2/25/26	858	3	Comp	1	X	X	X			
FL54	S	2/25/26	859	3	Comp	1	X	X	X			
FL55	S	2/25/26	900	3	Comp	1	X	X	X			
FL56	S	2/25/26	901	3	Comp	1	X	X	X			
FL57	S	2/25/26	902	3	Comp	1	X	X	X			
FL58	S	2/25/26	903	3	Comp	1	X	X	X			
FL59	S	2/25/26	904	3	Comp	1	X	X	X			
FL60	S	2/25/26	905	3	Comp	1	X	X	X			

Total 200.7 / 6010 200.8 / 6020: 8RCRA 13PPM Texas 11 Al Sb As Ba Be B Cd Ca Cr Co Cu Fe Pb Mn Mo Ni K Se Ag SiO<sub>2</sub> Na Sr Ti Sn U V Zn  
 Circle Method(s) and Metal(s) to be analyzed: TCLP / SPLP 6010: 8RCRA Sb As Ba Be Cd Cr Co Cu Pb Mn Mo Ni Se Ag Ti U Hg: 1631 / 245.1 / 7470 / 7471

Notice: Signature of this document and relinquishment of samples constitutes a valid purchase order from client company to Eurofins Xenco, its affiliates and subcontractors. It assigns standard terms and conditions of service. Eurofins Xenco will be liable only for the cost of samples and shall not assume any responsibility for any losses or expenses incurred by the client if such losses are due to circumstances beyond the control of Eurofins Xenco. A minimum charge of \$85.00 will be applied to each project and a charge of \$5 for each sample submitted to Eurofins Xenco, but not analyzed. These terms will be enforced unless previously negotiated.

Relinquished by: (Signature)	Received by: (Signature)	Date/Time	Relinquished by: (Signature)	Received by: (Signature)	Date/Time
<i>[Signature]</i>	<i>[Signature]</i>	2-26-26 15:34			

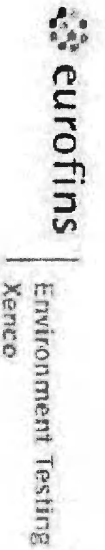

### Chain of Custody

Houston, TX (281) 240-4200, Dallas, TX (214) 902-0300  
Midland, TX (432) 704-5440, San Antonio, TX (210) 509-3334  
El Paso, TX (915) 585-3443, Lubbock, TX (806) 794-1296  
Hobbs, NM (575) 392-7550, Carlsbad, NM (575) 988-3199

Work Order No: \_\_\_\_\_

www.xenco.com

Page 7 of 11

Project Manager:	Daniel Dominguez	Bill to: (if different)	Jim Raley
Company Name:	Hungry Horse LLC	Company Name:	Devon Energy Production Company, LP
Address:	4024 Plains Hwy	Address:	333 West Sheridan Ave.
City, State ZIP:	Lovington, NM 88260	City, State ZIP:	Oklahoma City
Phone:	575 393-3386	Email:	jim.raley@dvn.com and pm@hungry-horse.com

Program:	USTPST	<input type="checkbox"/> PRP	<input type="checkbox"/> Brownfields	<input type="checkbox"/> RRC	<input type="checkbox"/> Superfund
State of Project:					
Reporting Level:	Level II	<input type="checkbox"/> Level III	<input type="checkbox"/> PST/UST	<input type="checkbox"/> RRP	<input type="checkbox"/> Level IV
Deliverables:	EDD	<input type="checkbox"/>	ADAPT	<input type="checkbox"/>	Other:

Project Name:	Van Doo Dah 28-33	Turn Around	<input type="checkbox"/> Routine	<input checked="" type="checkbox"/> Rush	Pres. Code		
Project Location:	Jerry Heidelberg	Due Date:	27-Feb				
Sampler's Name:		TAT starts the day received by the lab, if received by 4:30pm					
PO #:							
<b>SAMPLE RECEIPT</b>	Temp Blank:	Yes	No	Wet Ice:	Yes	No	
Samples Received Intact:	Yes	No	Thermometer ID:				
Cooler Custody Seals:	Yes	No	Correction Factor:				
Sample Custody Seals:	Yes	No	Temperature Reading:				
Total Containers:		Corrected Temperature:					

Sample Identification	Matrix	Date Sampled	Time Sampled	Depth	Grab/Comp	# of Cont.	CHLORIDE	BTEX	TPH	ANALYSIS REQUEST	Preservative Codes	Sample Comments	
FL61	S	2/25/26	906	3	Comp	1	X	X	X		None: NO	DI Water: H <sub>2</sub> O	
FL62	S	2/25/26	907	3	Comp	1	X	X	X		Cool: Cool	MeOH: Me	
FL63	S	2/25/26	908	3	Comp	1	X	X	X		HCL: HC	HNO <sub>3</sub> : HN	
FL64	S	2/25/26	909	3	Comp	1	X	X	X		H <sub>2</sub> SO <sub>4</sub> : H <sub>2</sub>	NaOH: Na	
FL65	S	2/25/26	910	3	Comp	1	X	X	X		H <sub>3</sub> PO <sub>4</sub> : HP		
FL66	S	2/25/26	911	3	Comp	1	X	X	X		NaHSO <sub>4</sub> : NABIS		
FL67	S	2/25/26	912	3	Comp	1	X	X	X		Na <sub>2</sub> S <sub>2</sub> O <sub>5</sub> : NaSO <sub>3</sub>		
FL68	S	2/25/26	913	3	Comp	1	X	X	X		Zn Acetate+NaOH: Zn		
FL69	S	2/25/26	914	3	Comp	1	X	X	X		NaOH+Ascorbic Acid: SAPC		
FL70	S	2/25/26	915	3	Comp	1	X	X	X				

Total 200.7 / 6010    200.8 / 6020:    8RCRA 13PPM Texas 11    Al Sb As Ba Be B Cd Ca Cr Co Cu Fe Pb Mg Mn Mo Ni K Se Ag SiO<sub>2</sub> Na Sr Ti Sn U V Zn

Circle Method(s) and Metal(s) to be analyzed    TCLP / SPLP 6010: 8RCRA Sb As Ba Be Cd Cr Co Cu Pb Mn Mo Ni Se Ag Ti U    Hg: 1631 / 245.1 / 7470 / 7471

Notice: Signature of this document and relinquishment of samples constitutes a valid purchase order from client company to Eurofins Xenco, its affiliates and subcontractors. It assigns standard terms and conditions of service. Eurofins Xenco will be liable only for the cost of samples and shall not assume any responsibility for any losses or expenses incurred by the client if such losses are due to circumstances beyond the control of Eurofins Xenco. A minimum charge of \$85.00 will be applied to each project and a charge of \$5 for each sample submitted to Eurofins Xenco, but not analyzed. These terms will be enforced unless previously negotiated.

Relinquished by: (Signature)	Received by: (Signature)	Date/Time	Relinquished by: (Signature)	Received by: (Signature)	Date/Time
<i>[Signature]</i>	<i>[Signature]</i>	2-26-26 15:31			





Environment Testing Xenco

Chain of Custody

Houston, TX (281) 240-4200, Dallas, TX (214) 902-0300
Midland, TX (432) 704-5440, San Antonio, TX (210) 509-3334
El Paso, TX (915) 585-3443, Lubbock, TX (806) 794-1296
Hobbs, NM (575) 392-7550, Carlsbad, NM (575) 988-3199

Work Order No:

www.xenco.com

Page 9 of 11

Project Manager: Daniel Dominguez
Company Name: Hungry Horse LLC
Address: 4024 Plains Hwy
City, State ZIP: Lovington, NM 88260
Phone: 575 393-3386
Turn Around: Routine
Due Date: 27-Feb
Company Name: Jim Raley
Company Name: Devon Energy Production Company, LP
Address: 333 West Sheridan Ave.
City, State ZIP: Oklahoma City

Program: UST/PST
State of Project:
Reporting Level II
Deliverables: EDD
Work Order Comments:
Preservative Codes: DI Water: H2O, MeOH: Me, HNO3: HN, NaOH: Na

Table with columns: Sample Identification, Matrix, Date Sampled, Time Sampled, Depth, Grab/Comp, # of Cont, ANALYSIS-REQUEST, Preservative Codes, Sample Comments. Includes rows for FL81-FL87, SW1-SW3.

Circle Method(s) and Metal(s) to be analyzed: 8RCRA 13PPM Texas 11 Al Sb As Ba Be B Cd Ca Cr Co Cu Fe Pb Mg Mn Mo Ni K Se Ag TI U Hg: 1631 / 245.1 / 7470 / 7471
TCLP / SPLP 6010: 8RCRA Sb As Ba Be Cd Cr Co Cu Pb Mn Mo Ni Se Ag TI U

Notice: Signature of this document and relinquishment of samples constitutes a valid purchase order from client company to Eurofins Xenco, its affiliates and subcontractors. It assigns standard terms and conditions of service. Eurofins Xenco will be liable only for the cost of samples and shall not assume any responsibility for any losses or expenses incurred by the client if such losses are due to circumstances beyond the control of Eurofins Xenco. A minimum charge of \$85.00 will be applied to each project and a charge of \$5 for each sample submitted to Eurofins Xenco, but not analyzed. These terms will be enforced unless previously negotiated.

Relinquished by: (Signature)
Received by: (Signature)
Date/Time: 2-26-24 5:30
Relinquished by: (Signature)
Received by: (Signature)
Date/Time



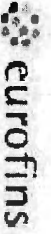

Environment Testing  
Xenco

Houston, TX (281) 240-4200, Dallas, TX (214) 902-0300  
Midland, TX (432) 704-5440, San Antonio, TX (210) 509-3334  
El Paso, TX (915) 585-3443, Lubbock, TX (806) 794-1296  
Hobbs, NM (575) 392-7550, Carlsbad, NM (575) 988-3199

### Chain of Custody

Work Order No: \_\_\_\_\_

www.xenco.com

Page 11 of 11

Project Manager:	Daniel Dominguez	Bill to: (if different)	Jim Raley
Company Name:	Hungry Horse LLC	Company Name:	Devon Energy Production Company, LP
Address:	4024 Plains Hwy	Address:	333 West Sheridan Ave.
City, State ZIP:	Lovington, NM 88260	City, State ZIP:	Oklahoma City
Phone:	575 393-3386	Email:	jim.raley@dvn.com and pm@hungry-horse.com

Program:	UST/PST <input type="checkbox"/> PRP <input type="checkbox"/> Brownfields <input type="checkbox"/> RRC <input type="checkbox"/> Superfund <input type="checkbox"/>
State of Project:	
Reporting Level:	Level II <input type="checkbox"/> Level III <input type="checkbox"/> PST/UST <input type="checkbox"/> RRP <input type="checkbox"/> Level IV <input type="checkbox"/>
Deliverables:	EDD <input type="checkbox"/> ADAPT <input type="checkbox"/> Other: _____

Project Number:	Turn Around		Pres. Code	ANALYSIS REQUEST	Preservative Codes					
	<input type="checkbox"/> Routine	<input checked="" type="checkbox"/> Rush								
Project Location:	Due Date: 27-Feb									
Sampler's Name:	TAT starts the day received by the lab, if received by 4:30pm									
PO #:										
<b>SAMPLE RECEIPT</b>	Temp Blank:	Yes <input checked="" type="checkbox"/> No <input type="checkbox"/>	Well Ice:	Yes <input checked="" type="checkbox"/> No <input type="checkbox"/>						
Samples Received Infract:	Yes <input checked="" type="checkbox"/> No <input type="checkbox"/>	Thermometer ID:								
Cooler Custody Seals:	Yes <input checked="" type="checkbox"/> No <input type="checkbox"/>	Correction Factor:								
Sample Custody Seals:	Yes <input checked="" type="checkbox"/> No <input type="checkbox"/>	Temperature Reading:	6.1							
Total Containers:		Corrected Temperature:	6.2							
Sample Identification	Matrix	Date Sampled	Time Sampled	Depth	Grab/Comp	# of Cont	CHLORIDE	BTEX	TPH	Sample Comments
SW14	S	2/25/26	953	0-3	Comp	1	X	X	X	
SW15	S	2/25/26	954	0-3	Comp	1	X	X	X	
SW16	S	2/25/26	955	0-3	Comp	1	X	X	X	
SW17	S	2/25/26	956	0-3	Comp	1	X	X	X	
Caliche	S	2/25/26	1030	1	Comp	1	X	X	X	

Total 200.7 / 6010 200.8 / 6020: 8RCRA 13PPM Texas 11 Al Sb As Ba Be B Cd Ca Cr Co Cu Fe Pb Mg Mn Mo Ni K Se Ag SiO<sub>2</sub> Na Sr Ti Sn U V Zn  
Circle Method(s) and Metal(s) to be analyzed: TCLP / SPLP 6010: 8RCRA Sb As Ba Be Cd Cr Co Cu Pb Mn Mo Ni Se Ag Ti U Hg: 1631 / 245.1 / 7470 / 7471

Notice: Signatures of this document and relinquishment of samples constitutes a valid purchase order from client company to Eurofins Xenco, its affiliates and subcontractors. It assigns standard terms and conditions of service. Eurofins Xenco will bill only for the cost of samples and shall not assume any responsibility for any losses or expenses incurred by the client if such losses are due to circumstances beyond the control of Eurofins Xenco. A minimum charge of \$85.00 will be applied to each project and a charge of \$5 for each sample submitted to Eurofins Xenco, but not analyzed. These terms will be enforced unless previously negotiated.

Relinquished by: (Signature)	Received by: (Signature)	Date/Time	Relinquished by: (Signature)	Received by: (Signature)	Date/Time
<i>[Signature]</i>	<i>[Signature]</i>	2-26-26 15:36			

### Login Sample Receipt Checklist

Client: Hungry Horse LLC

Job Number: 880-68859-1

SDG Number:

**Login Number: 68859**

**List Number: 1**

**Creator: Juarez, Leticia**

**List Source: Eurofins Midland**

Question	Answer	Comment
The cooler's custody seal, if present, is intact.	N/A	
Sample custody seals, if present, are intact.	N/A	
The cooler or samples do not appear to have been compromised or tampered with.	True	
Samples were received on ice.	True	
Cooler Temperature is acceptable.	True	
Cooler Temperature is recorded.	True	
COC is present.	True	
COC is filled out in ink and legible.	True	
COC is filled out with all pertinent information.	True	
Is the Field Sampler's name present on COC?	True	
There are no discrepancies between the containers received and the COC.	True	
Samples are received within Holding Time (excluding tests with immediate HTs)	True	
Sample containers have legible labels.	True	
Containers are not broken or leaking.	True	
Sample collection date/times are provided.	True	
Appropriate sample containers are used.	True	
Sample bottles are completely filled.	True	
Sample Preservation Verified.	N/A	
There is sufficient vol. for all requested analyses, incl. any requested MS/MSDs	True	
Containers requiring zero headspace have no headspace or bubble is <6mm (1/4").	N/A	

- 1
- 2
- 3
- 4
- 5
- 6
- 7
- 8
- 9
- 10
- 11
- 12
- 13
- 14



Environment Testing

- 1
- 2
- 3
- 4
- 5
- 6
- 7
- 8
- 9
- 10
- 11
- 12
- 13
- 14

# ANALYTICAL REPORT

## PREPARED FOR

Attn: Daniel Dominguez  
 Hungry Horse LLC  
 PO BOX 1058  
 Hobbs, New Mexico 88241

Generated 3/16/2026 1:38:24 PM

## JOB DESCRIPTION

Van Doo Dah 28-33  
 NAPP2527260112

## JOB NUMBER

880-69554-1

Eurofins Midland  
 1211 W. Florida Ave  
 Midland TX 79701



# Eurofins Midland

## Job Notes

This report may not be reproduced except in full, and with written approval from the laboratory. The results relate only to the samples tested. For questions please contact the Project Manager at the e-mail address or telephone number listed on this page.

Analytical test results meet all requirements of the associated regulatory program (i.e., NELAC (TNI), DoD, and ISO 17025) unless otherwise noted under the individual analysis.

## Authorization



Generated  
3/16/2026 1:38:24 PM

Authorized for release by  
Holly Taylor, Project Manager  
[Holly.Taylor@et.eurofinsus.com](mailto:Holly.Taylor@et.eurofinsus.com)  
(806)794-1296

- 1
- 2
- 3
- 4
- 5
- 6
- 7
- 8
- 9
- 10
- 11
- 12
- 13
- 14

Client: Hungry Horse LLC  
Project/Site: Van Doo Dah 28-33

Laboratory Job ID: 880-69554-1  
SDG: NAPP2527260112

- 1
- 2
- 3
- 4
- 5
- 6
- 7
- 8
- 9
- 10
- 11
- 12
- 13
- 14

# Table of Contents

Cover Page . . . . .	1
Table of Contents . . . . .	3
Definitions/Glossary . . . . .	4
Case Narrative . . . . .	5
Client Sample Results . . . . .	6
Surrogate Summary . . . . .	10
QC Sample Results . . . . .	11
QC Association Summary . . . . .	15
Lab Chronicle . . . . .	17
Certification Summary . . . . .	19
Method Summary . . . . .	20
Sample Summary . . . . .	21
Chain of Custody . . . . .	22
Receipt Checklists . . . . .	23

## Definitions/Glossary

Client: Hungry Horse LLC  
Project/Site: Van Doo Dah 28-33

Job ID: 880-69554-1  
SDG: NAPP2527260112

## Qualifiers

## GC VOA

Qualifier	Qualifier Description
U	Indicates the analyte was analyzed for but not detected.

## GC Semi VOA

Qualifier	Qualifier Description
S1+	Surrogate recovery exceeds control limits, high biased.
U	Indicates the analyte was analyzed for but not detected.

## HPLC/IC

Qualifier	Qualifier Description
U	Indicates the analyte was analyzed for but not detected.

## Glossary

Abbreviation	These commonly used abbreviations may or may not be present in this report.
☼	Listed under the "D" column to designate that the result is reported on a dry weight basis
%R	Percent Recovery
CFL	Contains Free Liquid
CFU	Colony Forming Unit
CNF	Contains No Free Liquid
DER	Duplicate Error Ratio (normalized absolute difference)
Dil Fac	Dilution Factor
DL	Detection Limit (DoD/DOE)
DL, RA, RE, IN	Indicates a Dilution, Re-analysis, Re-extraction, or additional Initial metals/anion analysis of the sample
DLC	Decision Level Concentration (Radiochemistry)
EDL	Estimated Detection Limit (Dioxin)
LOD	Limit of Detection (DoD/DOE)
LOQ	Limit of Quantitation (DoD/DOE)
MCL	EPA recommended "Maximum Contaminant Level"
MDA	Minimum Detectable Activity (Radiochemistry)
MDC	Minimum Detectable Concentration (Radiochemistry)
MDL	Method Detection Limit
ML	Minimum Level (Dioxin)
MPN	Most Probable Number
MQL	Method Quantitation Limit
NC	Not Calculated
ND	Not Detected at the reporting limit (or MDL or EDL if shown)
NEG	Negative / Absent
POS	Positive / Present
PQL	Practical Quantitation Limit
PRES	Presumptive
QC	Quality Control
RER	Relative Error Ratio (Radiochemistry)
RL	Reporting Limit or Requested Limit (Radiochemistry)
RPD	Relative Percent Difference, a measure of the relative difference between two points
TEF	Toxicity Equivalent Factor (Dioxin)
TEQ	Toxicity Equivalent Quotient (Dioxin)
TNTC	Too Numerous To Count

# Case Narrative

Client: Hungry Horse LLC  
Project: Van Doo Dah 28-33

Job ID: 880-69554-1

**Job ID: 880-69554-1**

**Eurofins Midland**

## Job Narrative 880-69554-1

The analytical test results presented in this report meet all requirements of the associated regulatory program listed on the Accreditation/Certification Summary Page, unless otherwise noted. Data qualifiers and/or narrative comments are included to explain any exceptions, if applicable. Regulated compliance samples (e.g. SDWA, NPDES) must comply with associated agency requirements/permits.

- Matrix-specific batch QC (e.g., MS, MSD, SD) may not be reported when insufficient sample volume is available or when site-specific QC samples are not submitted. In such cases, a Laboratory Control Sample Duplicate (LCSD) may be analyzed to provide precision data for the batch.
- For samples analyzed using surrogate and/or isotope dilution analytes, any recoveries falling outside of established acceptance criteria are re-prepared and/or re-analyzed to confirm results, unless the deviation is due to sample dilution or otherwise explained in the case narrative.

### Receipt

The samples were received on 3/12/2026 4:28 PM. Unless otherwise noted below, the samples arrived in good condition, and, where required, properly preserved and on ice. The temperature of the cooler at receipt time was 3.4°C.

### Receipt Exceptions

The following samples were received and analyzed from an unpreserved bulk soil jar: FL10b (880-69554-1), FL78b (880-69554-2), SW10b (880-69554-3) and SW13b (880-69554-4).

### GC VOA

No additional analytical or quality issues were noted, other than those described above or in the Definitions/ Glossary page.

### Diesel Range Organics

Method 8015B NM: Surrogate recovery for the following sample was outside control limits: (MB 880-134646/1-A). Evidence of matrix interferences is not obvious.

No additional analytical or quality issues were noted, other than those described above or in the Definitions/ Glossary page.

### HPLC/IC

Method 300.0 - Soluble: The matrix spike / matrix spike duplicate (MS/MSD) recoveries for preparation batch 880-134742 and analytical batch 880-134748 were outside control limits for Chloride. See QC Sample Results for detail. Sample matrix interference and/or non-homogeneity are suspected because the associated laboratory control sample (LCS) recovery is within acceptance limits.

The associated samples are: FL10b (880-69554-1), FL78b (880-69554-2), SW10b (880-69554-3), SW13b (880-69554-4), (880-69553-A-1-A), (880-69553-A-1-B MS) and (880-69553-A-1-C MSD).

No additional analytical or quality issues were noted, other than those described above or in the Definitions/ Glossary page.

Eurofins Midland

### Client Sample Results

Client: Hungry Horse LLC  
 Project/Site: Van Doo Dah 28-33

Job ID: 880-69554-1  
 SDG: NAPP2527260112

**Client Sample ID: FL10b**

**Lab Sample ID: 880-69554-1**

Date Collected: 03/12/26 08:05

Matrix: Solid

Date Received: 03/12/26 16:28

Sample Depth: 3.5

**Method: SW846 8021B - Volatile Organic Compounds (GC)**

Analyte	Result	Qualifier	RL	Unit	D	Prepared	Analyzed	Dil Fac
Benzene	<0.00200	U	0.00200	mg/Kg		03/13/26 08:51	03/13/26 12:18	1
Toluene	<0.00200	U	0.00200	mg/Kg		03/13/26 08:51	03/13/26 12:18	1
Ethylbenzene	<0.00200	U	0.00200	mg/Kg		03/13/26 08:51	03/13/26 12:18	1
m,p-Xylenes	<0.00399	U	0.00399	mg/Kg		03/13/26 08:51	03/13/26 12:18	1
o-Xylene	<0.00200	U	0.00200	mg/Kg		03/13/26 08:51	03/13/26 12:18	1
Xylenes, Total	<0.00399	U	0.00399	mg/Kg		03/13/26 08:51	03/13/26 12:18	1

Surrogate	%Recovery	Qualifier	Limits	Prepared	Analyzed	Dil Fac
4-Bromofluorobenzene (Surr)	127		70 - 130	03/13/26 08:51	03/13/26 12:18	1
1,4-Difluorobenzene (Surr)	116		70 - 130	03/13/26 08:51	03/13/26 12:18	1

**Method: TAL SOP Total BTEX - Total BTEX Calculation**

Analyte	Result	Qualifier	RL	Unit	D	Prepared	Analyzed	Dil Fac
Total BTEX	<0.00399	U	0.00399	mg/Kg			03/13/26 12:18	1

**Method: SW846 8015 NM - Diesel Range Organics (DRO) (GC)**

Analyte	Result	Qualifier	RL	Unit	D	Prepared	Analyzed	Dil Fac
Total TPH	<49.8	U	49.8	mg/Kg			03/13/26 20:06	1

**Method: SW846 8015B NM - Diesel Range Organics (DRO) (GC)**

Analyte	Result	Qualifier	RL	Unit	D	Prepared	Analyzed	Dil Fac
Gasoline Range Organics (GRO)-C6-C10	<49.8	U	49.8	mg/Kg		03/11/26 17:14	03/13/26 20:06	1
Diesel Range Organics (Over C10-C28)	<49.8	U	49.8	mg/Kg		03/11/26 17:14	03/13/26 20:06	1
Oil Range Organics (Over C28-C36)	<49.8	U	49.8	mg/Kg		03/11/26 17:14	03/13/26 20:06	1

Surrogate	%Recovery	Qualifier	Limits	Prepared	Analyzed	Dil Fac
1-Chlorooctane (Surr)	112		70 - 130	03/11/26 17:14	03/13/26 20:06	1
o-Terphenyl (Surr)	110		70 - 130	03/11/26 17:14	03/13/26 20:06	1

**Method: EPA 300.0 - Anions, Ion Chromatography - Soluble**

Analyte	Result	Qualifier	RL	Unit	D	Prepared	Analyzed	Dil Fac
Chloride	40.6		9.96	mg/Kg			03/13/26 13:31	1

**Client Sample ID: FL78b**

**Lab Sample ID: 880-69554-2**

Date Collected: 03/12/26 08:06

Matrix: Solid

Date Received: 03/12/26 16:28

Sample Depth: 3.5

**Method: SW846 8021B - Volatile Organic Compounds (GC)**

Analyte	Result	Qualifier	RL	Unit	D	Prepared	Analyzed	Dil Fac
Benzene	<0.00201	U	0.00201	mg/Kg		03/13/26 08:51	03/13/26 12:39	1
Toluene	<0.00201	U	0.00201	mg/Kg		03/13/26 08:51	03/13/26 12:39	1
Ethylbenzene	<0.00201	U	0.00201	mg/Kg		03/13/26 08:51	03/13/26 12:39	1
m,p-Xylenes	<0.00402	U	0.00402	mg/Kg		03/13/26 08:51	03/13/26 12:39	1
o-Xylene	<0.00201	U	0.00201	mg/Kg		03/13/26 08:51	03/13/26 12:39	1
Xylenes, Total	<0.00402	U	0.00402	mg/Kg		03/13/26 08:51	03/13/26 12:39	1

Surrogate	%Recovery	Qualifier	Limits	Prepared	Analyzed	Dil Fac
4-Bromofluorobenzene (Surr)	86		70 - 130	03/13/26 08:51	03/13/26 12:39	1

Eurofins Midland

### Client Sample Results

Client: Hungry Horse LLC  
 Project/Site: Van Doo Dah 28-33

Job ID: 880-69554-1  
 SDG: NAPP2527260112

**Client Sample ID: FL78b**

**Lab Sample ID: 880-69554-2**

Date Collected: 03/12/26 08:06

Matrix: Solid

Date Received: 03/12/26 16:28

Sample Depth: 3.5

**Method: SW846 8021B - Volatile Organic Compounds (GC) (Continued)**

Surrogate	%Recovery	Qualifier	Limits	Prepared	Analyzed	Dil Fac
1,4-Difluorobenzene (Surr)	80		70 - 130	03/13/26 08:51	03/13/26 12:39	1

**Method: TAL SOP Total BTEX - Total BTEX Calculation**

Analyte	Result	Qualifier	RL	Unit	D	Prepared	Analyzed	Dil Fac
Total BTEX	<0.00402	U	0.00402	mg/Kg			03/13/26 12:39	1

**Method: SW846 8015 NM - Diesel Range Organics (DRO) (GC)**

Analyte	Result	Qualifier	RL	Unit	D	Prepared	Analyzed	Dil Fac
Total TPH	<50.0	U	50.0	mg/Kg			03/13/26 19:35	1

**Method: SW846 8015B NM - Diesel Range Organics (DRO) (GC)**

Analyte	Result	Qualifier	RL	Unit	D	Prepared	Analyzed	Dil Fac
Gasoline Range Organics (GRO)-C6-C10	<50.0	U	50.0	mg/Kg		03/11/26 09:31	03/13/26 19:35	1
Diesel Range Organics (Over C10-C28)	<50.0	U	50.0	mg/Kg		03/11/26 09:31	03/13/26 19:35	1
Oil Range Organics (Over C28-C36)	<50.0	U	50.0	mg/Kg		03/11/26 09:31	03/13/26 19:35	1

Surrogate	%Recovery	Qualifier	Limits	Prepared	Analyzed	Dil Fac
1-Chlorooctane (Surr)	98		70 - 130	03/11/26 09:31	03/13/26 19:35	1
o-Terphenyl (Surr)	104		70 - 130	03/11/26 09:31	03/13/26 19:35	1

**Method: EPA 300.0 - Anions, Ion Chromatography - Soluble**

Analyte	Result	Qualifier	RL	Unit	D	Prepared	Analyzed	Dil Fac
Chloride	64.8		9.98	mg/Kg			03/13/26 13:38	1

**Client Sample ID: SW10b**

**Lab Sample ID: 880-69554-3**

Date Collected: 03/12/26 08:07

Matrix: Solid

Date Received: 03/12/26 16:28

Sample Depth: 0-3

**Method: SW846 8021B - Volatile Organic Compounds (GC)**

Analyte	Result	Qualifier	RL	Unit	D	Prepared	Analyzed	Dil Fac
Benzene	<0.00202	U	0.00202	mg/Kg		03/13/26 08:51	03/13/26 12:59	1
Toluene	<0.00202	U	0.00202	mg/Kg		03/13/26 08:51	03/13/26 12:59	1
Ethylbenzene	<0.00202	U	0.00202	mg/Kg		03/13/26 08:51	03/13/26 12:59	1
m,p-Xylenes	<0.00404	U	0.00404	mg/Kg		03/13/26 08:51	03/13/26 12:59	1
o-Xylene	<0.00202	U	0.00202	mg/Kg		03/13/26 08:51	03/13/26 12:59	1
Xylenes, Total	<0.00404	U	0.00404	mg/Kg		03/13/26 08:51	03/13/26 12:59	1

Surrogate	%Recovery	Qualifier	Limits	Prepared	Analyzed	Dil Fac
4-Bromofluorobenzene (Surr)	84		70 - 130	03/13/26 08:51	03/13/26 12:59	1
1,4-Difluorobenzene (Surr)	127		70 - 130	03/13/26 08:51	03/13/26 12:59	1

**Method: TAL SOP Total BTEX - Total BTEX Calculation**

Analyte	Result	Qualifier	RL	Unit	D	Prepared	Analyzed	Dil Fac
Total BTEX	<0.00404	U	0.00404	mg/Kg			03/13/26 12:59	1

**Method: SW846 8015 NM - Diesel Range Organics (DRO) (GC)**

Analyte	Result	Qualifier	RL	Unit	D	Prepared	Analyzed	Dil Fac
Total TPH	<49.9	U	49.9	mg/Kg			03/13/26 19:50	1

Eurofins Midland

### Client Sample Results

Client: Hungry Horse LLC  
 Project/Site: Van Doo Dah 28-33

Job ID: 880-69554-1  
 SDG: NAPP2527260112

**Client Sample ID: SW10b**

**Lab Sample ID: 880-69554-3**

Date Collected: 03/12/26 08:07

Matrix: Solid

Date Received: 03/12/26 16:28

Sample Depth: 0-3

**Method: SW846 8015B NM - Diesel Range Organics (DRO) (GC)**

Analyte	Result	Qualifier	RL	Unit	D	Prepared	Analyzed	Dil Fac
Gasoline Range Organics (GRO)-C6-C10	<49.9	U	49.9	mg/Kg		03/11/26 09:31	03/13/26 19:50	1
Diesel Range Organics (Over C10-C28)	<49.9	U	49.9	mg/Kg		03/11/26 09:31	03/13/26 19:50	1
Oil Range Organics (Over C28-C36)	<49.9	U	49.9	mg/Kg		03/11/26 09:31	03/13/26 19:50	1

Surrogate	%Recovery	Qualifier	Limits	Prepared	Analyzed	Dil Fac
1-Chlorooctane (Surr)	117		70 - 130	03/11/26 09:31	03/13/26 19:50	1
o-Terphenyl (Surr)	126		70 - 130	03/11/26 09:31	03/13/26 19:50	1

**Method: EPA 300.0 - Anions, Ion Chromatography - Soluble**

Analyte	Result	Qualifier	RL	Unit	D	Prepared	Analyzed	Dil Fac
Chloride	70.0		9.92	mg/Kg			03/13/26 13:44	1

**Client Sample ID: SW13b**

**Lab Sample ID: 880-69554-4**

Date Collected: 03/12/26 08:08

Matrix: Solid

Date Received: 03/12/26 16:28

Sample Depth: 0-3

**Method: SW846 8021B - Volatile Organic Compounds (GC)**

Analyte	Result	Qualifier	RL	Unit	D	Prepared	Analyzed	Dil Fac
Benzene	<0.00199	U	0.00199	mg/Kg		03/13/26 08:51	03/13/26 13:19	1
Toluene	<0.00199	U	0.00199	mg/Kg		03/13/26 08:51	03/13/26 13:19	1
Ethylbenzene	<0.00199	U	0.00199	mg/Kg		03/13/26 08:51	03/13/26 13:19	1
m,p-Xylenes	<0.00398	U	0.00398	mg/Kg		03/13/26 08:51	03/13/26 13:19	1
o-Xylene	<0.00199	U	0.00199	mg/Kg		03/13/26 08:51	03/13/26 13:19	1
Xylenes, Total	<0.00398	U	0.00398	mg/Kg		03/13/26 08:51	03/13/26 13:19	1

Surrogate	%Recovery	Qualifier	Limits	Prepared	Analyzed	Dil Fac
4-Bromofluorobenzene (Surr)	117		70 - 130	03/13/26 08:51	03/13/26 13:19	1
1,4-Difluorobenzene (Surr)	108		70 - 130	03/13/26 08:51	03/13/26 13:19	1

**Method: TAL SOP Total BTEX - Total BTEX Calculation**

Analyte	Result	Qualifier	RL	Unit	D	Prepared	Analyzed	Dil Fac
Total BTEX	<0.00398	U	0.00398	mg/Kg			03/13/26 13:19	1

**Method: SW846 8015 NM - Diesel Range Organics (DRO) (GC)**

Analyte	Result	Qualifier	RL	Unit	D	Prepared	Analyzed	Dil Fac
Total TPH	<49.8	U	49.8	mg/Kg			03/13/26 20:06	1

**Method: SW846 8015B NM - Diesel Range Organics (DRO) (GC)**

Analyte	Result	Qualifier	RL	Unit	D	Prepared	Analyzed	Dil Fac
Gasoline Range Organics (GRO)-C6-C10	<49.8	U	49.8	mg/Kg		03/11/26 09:31	03/13/26 20:06	1
Diesel Range Organics (Over C10-C28)	<49.8	U	49.8	mg/Kg		03/11/26 09:31	03/13/26 20:06	1
Oil Range Organics (Over C28-C36)	<49.8	U	49.8	mg/Kg		03/11/26 09:31	03/13/26 20:06	1

Surrogate	%Recovery	Qualifier	Limits	Prepared	Analyzed	Dil Fac
1-Chlorooctane (Surr)	118		70 - 130	03/11/26 09:31	03/13/26 20:06	1
o-Terphenyl (Surr)	125		70 - 130	03/11/26 09:31	03/13/26 20:06	1

Eurofins Midland

### Client Sample Results

Client: Hungry Horse LLC  
Project/Site: Van Doo Dah 28-33

Job ID: 880-69554-1  
SDG: NAPP2527260112

**Client Sample ID: SW13b**  
Date Collected: 03/12/26 08:08  
Date Received: 03/12/26 16:28  
Sample Depth: 0-3

**Lab Sample ID: 880-69554-4**  
Matrix: Solid

**Method: EPA 300.0 - Anions, Ion Chromatography - Soluble**

Analyte	Result	Qualifier	RL	Unit	D	Prepared	Analyzed	Dil Fac
Chloride	37.1		10.1	mg/Kg			03/13/26 14:04	1

- 1
- 2
- 3
- 4
- 5
- 6
- 7
- 8
- 9
- 10
- 11
- 12
- 13
- 14

## Surrogate Summary

Client: Hungry Horse LLC  
Project/Site: Van Doo Dah 28-33

Job ID: 880-69554-1  
SDG: NAPP2527260112

## Method: 8021B - Volatile Organic Compounds (GC)

Matrix: Solid

Prep Type: Total/NA

Lab Sample ID	Client Sample ID	Percent Surrogate Recovery (Acceptance Limits)	
		BFB1 (70-130)	DFBZ1 (70-130)
880-69554-1	FL10b	127	116
880-69554-1 MS	FL10b	95	102
880-69554-1 MSD	FL10b	107	101
880-69554-2	FL78b	86	80
880-69554-3	SW10b	84	127
880-69554-4	SW13b	117	108
LCS 880-134754/1-A	Lab Control Sample	118	108
LCSD 880-134754/2-A	Lab Control Sample Dup	113	107
MB 880-134754/5-A	Method Blank	114	104

**Surrogate Legend**

BFB = 4-Bromofluorobenzene (Surr)

DFBZ = 1,4-Difluorobenzene (Surr)

## Method: 8015B NM - Diesel Range Organics (DRO) (GC)

Matrix: Solid

Prep Type: Total/NA

Lab Sample ID	Client Sample ID	Percent Surrogate Recovery (Acceptance Limits)	
		1CO1 (70-130)	OTPH1 (70-130)
880-69554-1	FL10b	112	110
880-69554-2	FL78b	98	104
880-69554-3	SW10b	117	126
880-69554-4	SW13b	118	125
LCS 880-134550/2-A	Lab Control Sample	130	115
LCS 880-134646/2-A	Lab Control Sample	105	102
LCSD 880-134550/3-A	Lab Control Sample Dup	100	112
LCSD 880-134646/3-A	Lab Control Sample Dup	104	96
MB 880-134550/1-A	Method Blank	111	130
MB 880-134646/1-A	Method Blank	136 S1+	138 S1+

**Surrogate Legend**

1CO = 1-Chlorooctane (Surr)

OTPH = o-Terphenyl (Surr)

### QC Sample Results

Client: Hungry Horse LLC  
 Project/Site: Van Doo Dah 28-33

Job ID: 880-69554-1  
 SDG: NAPP2527260112

#### Method: 8021B - Volatile Organic Compounds (GC)

Lab Sample ID: MB 880-134754/5-A  
 Matrix: Solid  
 Analysis Batch: 134756

Client Sample ID: Method Blank  
 Prep Type: Total/NA  
 Prep Batch: 134754

Analyte	MB Result	MB Qualifier	RL	Unit	D	Prepared	Analyzed	Dil Fac
Benzene	<0.00200	U	0.00200	mg/Kg		03/13/26 08:51	03/13/26 11:57	1
Toluene	<0.00200	U	0.00200	mg/Kg		03/13/26 08:51	03/13/26 11:57	1
Ethylbenzene	<0.00200	U	0.00200	mg/Kg		03/13/26 08:51	03/13/26 11:57	1
m,p-Xylenes	<0.00400	U	0.00400	mg/Kg		03/13/26 08:51	03/13/26 11:57	1
o-Xylene	<0.00200	U	0.00200	mg/Kg		03/13/26 08:51	03/13/26 11:57	1
Xylenes, Total	<0.00400	U	0.00400	mg/Kg		03/13/26 08:51	03/13/26 11:57	1

Surrogate	MB %Recovery	MB Qualifier	Limits	Prepared	Analyzed	Dil Fac
4-Bromofluorobenzene (Surr)	114		70 - 130	03/13/26 08:51	03/13/26 11:57	1
1,4-Difluorobenzene (Surr)	104		70 - 130	03/13/26 08:51	03/13/26 11:57	1

Lab Sample ID: LCS 880-134754/1-A  
 Matrix: Solid  
 Analysis Batch: 134756

Client Sample ID: Lab Control Sample  
 Prep Type: Total/NA  
 Prep Batch: 134754

Analyte	Spike Added	LCS Result	LCS Qualifier	Unit	D	%Rec	%Rec Limits
Benzene	0.100	0.09354		mg/Kg		94	70 - 130
Toluene	0.100	0.08455		mg/Kg		85	70 - 130
Ethylbenzene	0.100	0.08607		mg/Kg		86	70 - 130
m,p-Xylenes	0.200	0.1805		mg/Kg		90	70 - 130
o-Xylene	0.100	0.09157		mg/Kg		92	70 - 130

Surrogate	LCS %Recovery	LCS Qualifier	Limits
4-Bromofluorobenzene (Surr)	118		70 - 130
1,4-Difluorobenzene (Surr)	108		70 - 130

Lab Sample ID: LCSD 880-134754/2-A  
 Matrix: Solid  
 Analysis Batch: 134756

Client Sample ID: Lab Control Sample Dup  
 Prep Type: Total/NA  
 Prep Batch: 134754

Analyte	Spike Added	LCSD Result	LCSD Qualifier	Unit	D	%Rec	%Rec Limits	RPD	RPD Limit
Benzene	0.100	0.1066		mg/Kg		107	70 - 130	13	35
Toluene	0.100	0.09568		mg/Kg		96	70 - 130	12	35
Ethylbenzene	0.100	0.09618		mg/Kg		96	70 - 130	11	35
m,p-Xylenes	0.200	0.1989		mg/Kg		99	70 - 130	10	35
o-Xylene	0.100	0.1016		mg/Kg		102	70 - 130	10	35

Surrogate	LCSD %Recovery	LCSD Qualifier	Limits
4-Bromofluorobenzene (Surr)	113		70 - 130
1,4-Difluorobenzene (Surr)	107		70 - 130

Lab Sample ID: 880-69554-1 MS  
 Matrix: Solid  
 Analysis Batch: 134756

Client Sample ID: FL10b  
 Prep Type: Total/NA  
 Prep Batch: 134754

Analyte	Sample Result	Sample Qualifier	Spike Added	MS Result	MS Qualifier	Unit	D	%Rec	%Rec Limits
Benzene	<0.00200	U	0.100	0.1079		mg/Kg		108	70 - 130
Toluene	<0.00200	U	0.100	0.08651		mg/Kg		87	70 - 130

Eurofins Midland

### QC Sample Results

Client: Hungry Horse LLC  
 Project/Site: Van Doo Dah 28-33

Job ID: 880-69554-1  
 SDG: NAPP2527260112

#### Method: 8021B - Volatile Organic Compounds (GC) (Continued)

Lab Sample ID: 880-69554-1 MS  
 Matrix: Solid  
 Analysis Batch: 134756

Client Sample ID: FL10b  
 Prep Type: Total/NA  
 Prep Batch: 134754

Analyte	Sample Result	Sample Qualifier	Spike Added	MS Result	MS Qualifier	Unit	D	%Rec	%Rec Limits
Ethylbenzene	<0.00200	U	0.100	0.08468		mg/Kg		85	70 - 130
m,p-Xylenes	<0.00399	U	0.200	0.1712		mg/Kg		86	70 - 130
o-Xylene	<0.00200	U	0.100	0.08678		mg/Kg		87	70 - 130

Surrogate	MS %Recovery	MS Qualifier	MS Limits
4-Bromofluorobenzene (Surr)	95		70 - 130
1,4-Difluorobenzene (Surr)	102		70 - 130

Lab Sample ID: 880-69554-1 MSD  
 Matrix: Solid  
 Analysis Batch: 134756

Client Sample ID: FL10b  
 Prep Type: Total/NA  
 Prep Batch: 134754

Analyte	Sample Result	Sample Qualifier	Spike Added	MSD Result	MSD Qualifier	Unit	D	%Rec	%Rec Limits	RPD	RPD Limit
Benzene	<0.00200	U	0.100	0.1082		mg/Kg		108	70 - 130	0	35
Toluene	<0.00200	U	0.100	0.09392		mg/Kg		94	70 - 130	8	35
Ethylbenzene	<0.00200	U	0.100	0.09128		mg/Kg		91	70 - 130	8	35
m,p-Xylenes	<0.00399	U	0.200	0.1883		mg/Kg		94	70 - 130	10	35
o-Xylene	<0.00200	U	0.100	0.09549		mg/Kg		95	70 - 130	10	35

Surrogate	MSD %Recovery	MSD Qualifier	MSD Limits
4-Bromofluorobenzene (Surr)	107		70 - 130
1,4-Difluorobenzene (Surr)	101		70 - 130

#### Method: 8015B NM - Diesel Range Organics (DRO) (GC)

Lab Sample ID: MB 880-134550/1-A  
 Matrix: Solid  
 Analysis Batch: 134768

Client Sample ID: Method Blank  
 Prep Type: Total/NA  
 Prep Batch: 134550

Analyte	MB Result	MB Qualifier	RL	Unit	D	Prepared	Analyzed	Dil Fac
Gasoline Range Organics (GRO)-C6-C10	<50.0	U	50.0	mg/Kg		03/11/26 09:31	03/13/26 17:51	1
Diesel Range Organics (Over C10-C28)	<50.0	U	50.0	mg/Kg		03/11/26 09:31	03/13/26 17:51	1
Oil Range Organics (Over C28-C36)	<50.0	U	50.0	mg/Kg		03/11/26 09:31	03/13/26 17:51	1

Surrogate	MB %Recovery	MB Qualifier	MB Limits	Prepared	Analyzed	Dil Fac
1-Chlorooctane (Surr)	111		70 - 130	03/11/26 09:31	03/13/26 17:51	1
o-Terphenyl (Surr)	130		70 - 130	03/11/26 09:31	03/13/26 17:51	1

Lab Sample ID: LCS 880-134550/2-A  
 Matrix: Solid  
 Analysis Batch: 134768

Client Sample ID: Lab Control Sample  
 Prep Type: Total/NA  
 Prep Batch: 134550

Analyte	Spike Added	LCS Result	LCS Qualifier	Unit	D	%Rec	%Rec Limits
Gasoline Range Organics (GRO)-C6-C10	1000	1051		mg/Kg		105	70 - 130
Diesel Range Organics (Over C10-C28)	1000	887.4		mg/Kg		89	70 - 130

Eurofins Midland

### QC Sample Results

Client: Hungry Horse LLC  
 Project/Site: Van Doo Dah 28-33

Job ID: 880-69554-1  
 SDG: NAPP2527260112

#### Method: 8015B NM - Diesel Range Organics (DRO) (GC) (Continued)

**Lab Sample ID: LCS 880-134550/2-A**  
**Matrix: Solid**  
**Analysis Batch: 134768**

**Client Sample ID: Lab Control Sample**  
**Prep Type: Total/NA**  
**Prep Batch: 134550**

Surrogate	LCS LCS		Limits
	%Recovery	Qualifier	
1-Chlorooctane (Surr)	130		70 - 130
o-Terphenyl (Surr)	115		70 - 130

**Lab Sample ID: LCSD 880-134550/3-A**  
**Matrix: Solid**  
**Analysis Batch: 134768**

**Client Sample ID: Lab Control Sample Dup**  
**Prep Type: Total/NA**  
**Prep Batch: 134550**

Analyte	Spike Added	LCSD LCSD		Unit	D	%Rec	%Rec		RPD	Limit
		Result	Qualifier				Limits	RPD		
Gasoline Range Organics (GRO)-C6-C10	1000	1048		mg/Kg		105	70 - 130	0		20
Diesel Range Organics (Over C10-C28)	1000	971.0		mg/Kg		97	70 - 130	9		20

Surrogate	LCSD LCSD		Limits
	%Recovery	Qualifier	
1-Chlorooctane (Surr)	100		70 - 130
o-Terphenyl (Surr)	112		70 - 130

**Lab Sample ID: MB 880-134646/1-A**  
**Matrix: Solid**  
**Analysis Batch: 134776**

**Client Sample ID: Method Blank**  
**Prep Type: Total/NA**  
**Prep Batch: 134646**

Analyte	MB MB		RL	Unit	D	Prepared	Analyzed	Dil Fac
	Result	Qualifier						
Gasoline Range Organics (GRO)-C6-C10	<50.0	U	50.0	mg/Kg		03/11/26 17:14	03/13/26 17:36	1
Diesel Range Organics (Over C10-C28)	<50.0	U	50.0	mg/Kg		03/11/26 17:14	03/13/26 17:36	1
Oil Range Organics (Over C28-C36)	<50.0	U	50.0	mg/Kg		03/11/26 17:14	03/13/26 17:36	1

Surrogate	MB MB		Limits	Prepared	Analyzed	Dil Fac
	%Recovery	Qualifier				
1-Chlorooctane (Surr)	136	S1+	70 - 130	03/11/26 17:14	03/13/26 17:36	1
o-Terphenyl (Surr)	138	S1+	70 - 130	03/11/26 17:14	03/13/26 17:36	1

**Lab Sample ID: LCS 880-134646/2-A**  
**Matrix: Solid**  
**Analysis Batch: 134776**

**Client Sample ID: Lab Control Sample**  
**Prep Type: Total/NA**  
**Prep Batch: 134646**

Analyte	Spike Added	LCS LCS		Unit	D	%Rec	%Rec	
		Result	Qualifier				Limits	
Gasoline Range Organics (GRO)-C6-C10	1000	1214		mg/Kg		121	70 - 130	
Diesel Range Organics (Over C10-C28)	1000	1112		mg/Kg		111	70 - 130	

Surrogate	LCS LCS		Limits
	%Recovery	Qualifier	
1-Chlorooctane (Surr)	105		70 - 130
o-Terphenyl (Surr)	102		70 - 130

### QC Sample Results

Client: Hungry Horse LLC  
 Project/Site: Van Doo Dah 28-33

Job ID: 880-69554-1  
 SDG: NAPP2527260112

#### Method: 8015B NM - Diesel Range Organics (DRO) (GC) (Continued)

Lab Sample ID: LCSD 880-134646/3-A  
 Matrix: Solid  
 Analysis Batch: 134776

Client Sample ID: Lab Control Sample Dup  
 Prep Type: Total/NA  
 Prep Batch: 134646

Analyte	Spike Added	LCSD Result	LCSD Qualifier	Unit	D	%Rec	%Rec Limits	RPD	RPD Limit
Gasoline Range Organics (GRO)-C6-C10	1000	1178		mg/Kg		118	70 - 130	3	20
Diesel Range Organics (Over C10-C28)	1000	1145		mg/Kg		114	70 - 130	3	20
<b>Surrogate</b>		<b>%Recovery</b>	<b>Qualifier</b>	<b>Limits</b>					
1-Chlorooctane (Surr)		104		70 - 130					
o-Terphenyl (Surr)		96		70 - 130					

#### Method: 300.0 - Anions, Ion Chromatography

Lab Sample ID: MB 880-134742/1-A  
 Matrix: Solid  
 Analysis Batch: 134748

Client Sample ID: Method Blank  
 Prep Type: Soluble

Analyte	MB Result	MB Qualifier	RL	Unit	D	Prepared	Analyzed	Dil Fac
Chloride	<10.0	U	10.0	mg/Kg			03/13/26 12:47	1

Lab Sample ID: LCS 880-134742/2-A  
 Matrix: Solid  
 Analysis Batch: 134748

Client Sample ID: Lab Control Sample  
 Prep Type: Soluble

Analyte	Spike Added	LCS Result	LCS Qualifier	Unit	D	%Rec	%Rec Limits
Chloride	250	229.5		mg/Kg		92	90 - 110

Lab Sample ID: LCSD 880-134742/3-A  
 Matrix: Solid  
 Analysis Batch: 134748

Client Sample ID: Lab Control Sample Dup  
 Prep Type: Soluble

Analyte	Spike Added	LCSD Result	LCSD Qualifier	Unit	D	%Rec	%Rec Limits	RPD	RPD Limit
Chloride	250	228.9		mg/Kg		92	90 - 110	0	20

### QC Association Summary

Client: Hungry Horse LLC  
 Project/Site: Van Doo Dah 28-33

Job ID: 880-69554-1  
 SDG: NAPP2527260112

#### GC VOA

##### Prep Batch: 134754

Lab Sample ID	Client Sample ID	Prep Type	Matrix	Method	Prep Batch
880-69554-1	FL10b	Total/NA	Solid	5035	
880-69554-2	FL78b	Total/NA	Solid	5035	
880-69554-3	SW10b	Total/NA	Solid	5035	
880-69554-4	SW13b	Total/NA	Solid	5035	
MB 880-134754/5-A	Method Blank	Total/NA	Solid	5035	
LCS 880-134754/1-A	Lab Control Sample	Total/NA	Solid	5035	
LCSD 880-134754/2-A	Lab Control Sample Dup	Total/NA	Solid	5035	
880-69554-1 MS	FL10b	Total/NA	Solid	5035	
880-69554-1 MSD	FL10b	Total/NA	Solid	5035	

##### Analysis Batch: 134756

Lab Sample ID	Client Sample ID	Prep Type	Matrix	Method	Prep Batch
880-69554-1	FL10b	Total/NA	Solid	8021B	134754
880-69554-2	FL78b	Total/NA	Solid	8021B	134754
880-69554-3	SW10b	Total/NA	Solid	8021B	134754
880-69554-4	SW13b	Total/NA	Solid	8021B	134754
MB 880-134754/5-A	Method Blank	Total/NA	Solid	8021B	134754
LCS 880-134754/1-A	Lab Control Sample	Total/NA	Solid	8021B	134754
LCSD 880-134754/2-A	Lab Control Sample Dup	Total/NA	Solid	8021B	134754
880-69554-1 MS	FL10b	Total/NA	Solid	8021B	134754
880-69554-1 MSD	FL10b	Total/NA	Solid	8021B	134754

##### Analysis Batch: 134851

Lab Sample ID	Client Sample ID	Prep Type	Matrix	Method	Prep Batch
880-69554-1	FL10b	Total/NA	Solid	Total BTEX	
880-69554-2	FL78b	Total/NA	Solid	Total BTEX	
880-69554-3	SW10b	Total/NA	Solid	Total BTEX	
880-69554-4	SW13b	Total/NA	Solid	Total BTEX	

#### GC Semi VOA

##### Prep Batch: 134550

Lab Sample ID	Client Sample ID	Prep Type	Matrix	Method	Prep Batch
880-69554-2	FL78b	Total/NA	Solid	8015NM Prep	
880-69554-3	SW10b	Total/NA	Solid	8015NM Prep	
880-69554-4	SW13b	Total/NA	Solid	8015NM Prep	
MB 880-134550/1-A	Method Blank	Total/NA	Solid	8015NM Prep	
LCS 880-134550/2-A	Lab Control Sample	Total/NA	Solid	8015NM Prep	
LCSD 880-134550/3-A	Lab Control Sample Dup	Total/NA	Solid	8015NM Prep	

##### Prep Batch: 134646

Lab Sample ID	Client Sample ID	Prep Type	Matrix	Method	Prep Batch
880-69554-1	FL10b	Total/NA	Solid	8015NM Prep	
MB 880-134646/1-A	Method Blank	Total/NA	Solid	8015NM Prep	
LCS 880-134646/2-A	Lab Control Sample	Total/NA	Solid	8015NM Prep	
LCSD 880-134646/3-A	Lab Control Sample Dup	Total/NA	Solid	8015NM Prep	

##### Analysis Batch: 134768

Lab Sample ID	Client Sample ID	Prep Type	Matrix	Method	Prep Batch
880-69554-2	FL78b	Total/NA	Solid	8015B NM	134550
880-69554-3	SW10b	Total/NA	Solid	8015B NM	134550

Eurofins Midland

## QC Association Summary

Client: Hungry Horse LLC  
 Project/Site: Van Doo Dah 28-33

Job ID: 880-69554-1  
 SDG: NAPP2527260112

## GC Semi VOA (Continued)

## Analysis Batch: 134768 (Continued)

Lab Sample ID	Client Sample ID	Prep Type	Matrix	Method	Prep Batch
880-69554-4	SW13b	Total/NA	Solid	8015B NM	134550
MB 880-134550/1-A	Method Blank	Total/NA	Solid	8015B NM	134550
LCS 880-134550/2-A	Lab Control Sample	Total/NA	Solid	8015B NM	134550
LCSD 880-134550/3-A	Lab Control Sample Dup	Total/NA	Solid	8015B NM	134550

## Analysis Batch: 134776

Lab Sample ID	Client Sample ID	Prep Type	Matrix	Method	Prep Batch
880-69554-1	FL10b	Total/NA	Solid	8015B NM	134646
MB 880-134646/1-A	Method Blank	Total/NA	Solid	8015B NM	134646
LCS 880-134646/2-A	Lab Control Sample	Total/NA	Solid	8015B NM	134646
LCSD 880-134646/3-A	Lab Control Sample Dup	Total/NA	Solid	8015B NM	134646

## Analysis Batch: 134981

Lab Sample ID	Client Sample ID	Prep Type	Matrix	Method	Prep Batch
880-69554-1	FL10b	Total/NA	Solid	8015 NM	
880-69554-2	FL78b	Total/NA	Solid	8015 NM	
880-69554-3	SW10b	Total/NA	Solid	8015 NM	
880-69554-4	SW13b	Total/NA	Solid	8015 NM	

## HPLC/IC

## Leach Batch: 134742

Lab Sample ID	Client Sample ID	Prep Type	Matrix	Method	Prep Batch
880-69554-1	FL10b	Soluble	Solid	DI Leach	
880-69554-2	FL78b	Soluble	Solid	DI Leach	
880-69554-3	SW10b	Soluble	Solid	DI Leach	
880-69554-4	SW13b	Soluble	Solid	DI Leach	
MB 880-134742/1-A	Method Blank	Soluble	Solid	DI Leach	
LCS 880-134742/2-A	Lab Control Sample	Soluble	Solid	DI Leach	
LCSD 880-134742/3-A	Lab Control Sample Dup	Soluble	Solid	DI Leach	

## Analysis Batch: 134748

Lab Sample ID	Client Sample ID	Prep Type	Matrix	Method	Prep Batch
880-69554-1	FL10b	Soluble	Solid	300.0	134742
880-69554-2	FL78b	Soluble	Solid	300.0	134742
880-69554-3	SW10b	Soluble	Solid	300.0	134742
880-69554-4	SW13b	Soluble	Solid	300.0	134742
MB 880-134742/1-A	Method Blank	Soluble	Solid	300.0	134742
LCS 880-134742/2-A	Lab Control Sample	Soluble	Solid	300.0	134742
LCSD 880-134742/3-A	Lab Control Sample Dup	Soluble	Solid	300.0	134742

### Lab Chronicle

Client: Hungry Horse LLC  
 Project/Site: Van Doo Dah 28-33

Job ID: 880-69554-1  
 SDG: NAPP2527260112

**Client Sample ID: FL10b**

**Lab Sample ID: 880-69554-1**

Date Collected: 03/12/26 08:05

Matrix: Solid

Date Received: 03/12/26 16:28

Prep Type	Batch Type	Batch Method	Run	Dil Factor	Initial Amount	Final Amount	Batch Number	Prepared or Analyzed	Analyst	Lab
Total/NA	Prep	5035			5.01 g	5 mL	134754	03/13/26 08:51	AA	EET MID
Total/NA	Analysis	8021B		1	5 mL	5 mL	134756	03/13/26 12:18	SA	EET MID
Total/NA	Analysis	Total BTEX		1			134851	03/13/26 12:18	SA	EET MID
Total/NA	Analysis	8015 NM		1			134981	03/13/26 20:06	SA	EET MID
Total/NA	Prep	8015NM Prep			10.04 g	10.00 mL	134646	03/11/26 17:14	EL	EET MID
Total/NA	Analysis	8015B NM		1	1 uL	1 uL	134776	03/13/26 20:06	FC	EET MID
Soluble	Leach	DI Leach			5.02 g	50 mL	134742	03/13/26 07:57	SA	EET MID
Soluble	Analysis	300.0		1	50 mL	50 mL	134748	03/13/26 13:31	SMC	EET MID

**Client Sample ID: FL78b**

**Lab Sample ID: 880-69554-2**

Date Collected: 03/12/26 08:06

Matrix: Solid

Date Received: 03/12/26 16:28

Prep Type	Batch Type	Batch Method	Run	Dil Factor	Initial Amount	Final Amount	Batch Number	Prepared or Analyzed	Analyst	Lab
Total/NA	Prep	5035			4.98 g	5 mL	134754	03/13/26 08:51	AA	EET MID
Total/NA	Analysis	8021B		1	5 mL	5 mL	134756	03/13/26 12:39	SA	EET MID
Total/NA	Analysis	Total BTEX		1			134851	03/13/26 12:39	SA	EET MID
Total/NA	Analysis	8015 NM		1			134981	03/13/26 19:35	SA	EET MID
Total/NA	Prep	8015NM Prep			10.01 g	10.00 mL	134550	03/11/26 09:31	EL	EET MID
Total/NA	Analysis	8015B NM		1	1 uL	1 uL	134768	03/13/26 19:35	FC	EET MID
Soluble	Leach	DI Leach			5.01 g	50 mL	134742	03/13/26 07:57	SA	EET MID
Soluble	Analysis	300.0		1	50 mL	50 mL	134748	03/13/26 13:38	SMC	EET MID

**Client Sample ID: SW10b**

**Lab Sample ID: 880-69554-3**

Date Collected: 03/12/26 08:07

Matrix: Solid

Date Received: 03/12/26 16:28

Prep Type	Batch Type	Batch Method	Run	Dil Factor	Initial Amount	Final Amount	Batch Number	Prepared or Analyzed	Analyst	Lab
Total/NA	Prep	5035			4.95 g	5 mL	134754	03/13/26 08:51	AA	EET MID
Total/NA	Analysis	8021B		1	5 mL	5 mL	134756	03/13/26 12:59	SA	EET MID
Total/NA	Analysis	Total BTEX		1			134851	03/13/26 12:59	SA	EET MID
Total/NA	Analysis	8015 NM		1			134981	03/13/26 19:50	SA	EET MID
Total/NA	Prep	8015NM Prep			10.02 g	10.00 mL	134550	03/11/26 09:31	EL	EET MID
Total/NA	Analysis	8015B NM		1	1 uL	1 uL	134768	03/13/26 19:50	FC	EET MID
Soluble	Leach	DI Leach			5.04 g	50 mL	134742	03/13/26 07:57	SA	EET MID
Soluble	Analysis	300.0		1	50 mL	50 mL	134748	03/13/26 13:44	SMC	EET MID

**Client Sample ID: SW13b**

**Lab Sample ID: 880-69554-4**

Date Collected: 03/12/26 08:08

Matrix: Solid

Date Received: 03/12/26 16:28

Prep Type	Batch Type	Batch Method	Run	Dil Factor	Initial Amount	Final Amount	Batch Number	Prepared or Analyzed	Analyst	Lab
Total/NA	Prep	5035			5.03 g	5 mL	134754	03/13/26 08:51	AA	EET MID
Total/NA	Analysis	8021B		1	5 mL	5 mL	134756	03/13/26 13:19	SA	EET MID
Total/NA	Analysis	Total BTEX		1			134851	03/13/26 13:19	SA	EET MID

Eurofins Midland

### Lab Chronicle

Client: Hungry Horse LLC  
Project/Site: Van Doo Dah 28-33

Job ID: 880-69554-1  
SDG: NAPP2527260112

**Client Sample ID: SW13b**  
**Date Collected: 03/12/26 08:08**  
**Date Received: 03/12/26 16:28**

**Lab Sample ID: 880-69554-4**  
**Matrix: Solid**

Prep Type	Batch Type	Batch Method	Run	Dil Factor	Initial Amount	Final Amount	Batch Number	Prepared or Analyzed	Analyst	Lab
Total/NA	Analysis	8015 NM		1			134981	03/13/26 20:06	SA	EET MID
Total/NA	Prep	8015NM Prep			10.04 g	10.00 mL	134550	03/11/26 09:31	EL	EET MID
Total/NA	Analysis	8015B NM		1	1 uL	1 uL	134768	03/13/26 20:06	FC	EET MID
Soluble	Leach	DI Leach			4.96 g	50 mL	134742	03/13/26 07:57	SA	EET MID
Soluble	Analysis	300.0		1	50 mL	50 mL	134748	03/13/26 14:04	SMC	EET MID

**Laboratory References:**

EET MID = Eurofins Midland, 1211 W. Florida Ave, Midland, TX 79701, TEL (432)704-5440

- 1
- 2
- 3
- 4
- 5
- 6
- 7
- 8
- 9
- 10
- 11
- 12
- 13
- 14

### Accreditation/Certification Summary

Client: Hungry Horse LLC  
Project/Site: Van Doo Dah 28-33

Job ID: 880-69554-1  
SDG: NAPP2527260112

#### Laboratory: Eurofins Midland

Unless otherwise noted, all analytes for this laboratory were covered under each accreditation/certification below.

Authority	Program	Identification Number	Expiration Date
Texas	NELAP	T104704400	06-30-26

The following analytes are included in this report, but the laboratory is not certified by the governing authority. This list may include analytes for which the agency does not offer certification.

Analysis Method	Prep Method	Matrix	Analyte
8015 NM		Solid	Total TPH
Total BTEX		Solid	Total BTEX

- 1
- 2
- 3
- 4
- 5
- 6
- 7
- 8
- 9
- 10
- 11
- 12
- 13
- 14

### Method Summary

Client: Hungry Horse LLC  
 Project/Site: Van Doo Dah 28-33

Job ID: 880-69554-1  
 SDG: NAPP2527260112

Method	Method Description	Protocol	Laboratory
8021B	Volatile Organic Compounds (GC)	SW846	EET MID
Total BTEX	Total BTEX Calculation	TAL SOP	EET MID
8015 NM	Diesel Range Organics (DRO) (GC)	SW846	EET MID
8015B NM	Diesel Range Organics (DRO) (GC)	SW846	EET MID
300.0	Anions, Ion Chromatography	EPA	EET MID
5035	Closed System Purge and Trap	SW846	EET MID
8015NM Prep	Microextraction	SW846	EET MID
DI Leach	Deionized Water Leaching Procedure	ASTM	EET MID

**Protocol References:**

- ASTM = ASTM International
- EPA = US Environmental Protection Agency
- SW846 = "Test Methods For Evaluating Solid Waste, Physical/Chemical Methods", Third Edition, November 1986 And Its Updates.
- TAL SOP = TestAmerica Laboratories, Standard Operating Procedure

**Laboratory References:**

- EET MID = Eurofins Midland, 1211 W. Florida Ave, Midland, TX 79701, TEL (432)704-5440



### Sample Summary

Client: Hungry Horse LLC  
Project/Site: Van Doo Dah 28-33

Job ID: 880-69554-1  
SDG: NAPP2527260112

Lab Sample ID	Client Sample ID	Matrix	Collected	Received	Depth
880-69554-1	FL10b	Solid	03/12/26 08:05	03/12/26 16:28	3.5
880-69554-2	FL78b	Solid	03/12/26 08:06	03/12/26 16:28	3.5
880-69554-3	SW10b	Solid	03/12/26 08:07	03/12/26 16:28	0-3
880-69554-4	SW13b	Solid	03/12/26 08:08	03/12/26 16:28	0-3

- 1
- 2
- 3
- 4
- 5
- 6
- 7
- 8
- 9
- 10
- 11
- 12
- 13
- 14



Environment Testing Xenco

Houston, TX (281) 240-4200, Dallas, TX (214) 902-0300  
Midland, TX (432) 704-5440, San Antonio, TX (210) 509-3334  
El Paso, TX (915) 585-3443, Lubbock, TX (806) 794-1296  
Hobbs, NM (575) 392-7550, Carlsbad, NM (575) 988-3199

### Chain of Custody



890-69554 Chain of Custody

www.xenco.com Page 1 of 1

Project Manager:	Daniel Dominguez	Bill to: (if different)	Jim Raley
Company Name:	Hungry Horse LLC	Company Name:	Devon Energy Production Company, LP
Address:	4024 Plains Hwy	Address:	333 West Sheridan Ave.
City, State ZIP:	Lovington, NM 88260	City, State ZIP:	Oklahoma City
Phone:	575 393-3386	Email:	jim.raley@dvn.com and pm@hungry-horse.com

<b>Work Order Comments</b>	
Program: USTPST	<input type="checkbox"/> PRP <input type="checkbox"/> Brownfields <input type="checkbox"/> RRC <input type="checkbox"/> Superfund
State of Project:	
Reporting Level II	<input type="checkbox"/> Level III <input type="checkbox"/> PST/UST <input type="checkbox"/> RRP <input type="checkbox"/> Level IV <input type="checkbox"/>
Deliverables: EDD	<input type="checkbox"/> ADAPT <input type="checkbox"/> Other:

Project Name:	Van Doo Dah 28-33	Turn Around	<input type="checkbox"/> Routine <input checked="" type="checkbox"/> Rush	Pres-Code	
Project Number:	NAPP2527260112	Due Date:	13-Mar-26	Parameters	CHLORIDE
Project Location:	CC 21707016	TAT starts the day received by the lab, if received by 4:30pm			
Sampler's Name:	Jerry Heidelberg	Wet Ice:	Yes No		BTEX
PO #:		Thermometer ID:	Yes No		PH
<b>SAMPLE RECEIPT</b>	Temp Blank:	Yes No	Yes No		
Samples Received Intact:	Yes No	Correction Factor:	Yes No		
Cooler Custody Seals:	Yes No	Temperature Reading:	Yes No		
Sample Custody Seals:	Yes No	Corrected Temperature:	Yes No		
Total Containers:					

Sample Identification	Matrix	Date Sampled	Time Sampled	Depth	Grab/Comp	# of Cont	ANALYSIS REQUEST	Preservative-Codes	Sample Comments
FL10b	S	3/12/26	805	3.5	Comp	1	X	None: NO DI Water: H <sub>2</sub> O	
FL78b	S	3/12/26	806	3.5	Comp	1	X	Cool: Cool HCL: HC H <sub>2</sub> SO <sub>4</sub> : H <sub>2</sub>	MeOH: Me HNO <sub>3</sub> : HN NaOH: Na
SW10b	S	3/12/26	807	0-3	Comp	1	X	H <sub>3</sub> PO <sub>4</sub> : HP NaHSO <sub>4</sub> : NABIS Na <sub>2</sub> S <sub>2</sub> O <sub>3</sub> : NASO <sub>3</sub>	
SW13b	S	3/12/26	808	0-3	Comp	1	X	Zn Acetate+NaOH: Zn NaOH+Ascorbic Acid: SAPC	

Total 200.7 / 6010    200.8 / 6020:    8RCRA 13PPM Texas 11    AI Sb As Ba Be B Cd Ca Cr Co Cu Fe Pb Mg Mn Mo Ni K Se Ag SiO<sub>2</sub> Na Sr Ti Sn U V Zn

Circle Method(s) and Metal(s) to be analyzed    TCLP / SPLP 6010: 8RCRA Sb As Ba Be Cd Cr Co Cu Pb Mn Mo Ni Se Ag Ti U    Hg: 1631 / 245.1 / 7470 / 7471

Notice: Signature of this document and relinquishment of samples constitutes a valid purchase order from client company to Eurofins Xenco, its affiliates and subcontractors. It assigns standard terms and conditions of service. Eurofins Xenco will be liable only for the cost of samples and shall not assume any responsibility for any losses or expenses incurred by the client if such losses are due to circumstances beyond the control of Eurofins Xenco. A minimum charge of \$95.00 will be applied to each project and a charge of \$5 for each sample submitted to Eurofins Xenco, but not analyzed. These terms will be enforced unless previously negotiated.

Relinquished by: (Signature)	Received by: (Signature)	Date/Time	Relinquished by: (Signature)	Received by: (Signature)	Date/Time
<i>[Signature]</i>	<i>[Signature]</i>	3/12/26 14:28			

### Login Sample Receipt Checklist

Client: Hungry Horse LLC

Job Number: 880-69554-1  
SDG Number: NAPP2527260112

**Login Number: 69554**  
**List Number: 1**  
**Creator: Juarez, Leticia**

**List Source: Eurofins Midland**

Question	Answer	Comment
The cooler's custody seal, if present, is intact.	N/A	
Sample custody seals, if present, are intact.	N/A	
The cooler or samples do not appear to have been compromised or tampered with.	True	
Samples were received on ice.	True	
Cooler Temperature is acceptable.	True	
Cooler Temperature is recorded.	True	
COC is present.	True	
COC is filled out in ink and legible.	True	
COC is filled out with all pertinent information.	True	
Is the Field Sampler's name present on COC?	True	
There are no discrepancies between the containers received and the COC.	True	
Samples are received within Holding Time (excluding tests with immediate HTs)	True	
Sample containers have legible labels.	True	
Containers are not broken or leaking.	True	
Sample collection date/times are provided.	True	
Appropriate sample containers are used.	True	
Sample bottles are completely filled.	True	
Sample Preservation Verified.	N/A	
There is sufficient vol. for all requested analyses, incl. any requested MS/MSDs	True	
Containers requiring zero headspace have no headspace or bubble is <6mm (1/4").	N/A	

- 1
- 2
- 3
- 4
- 5
- 6
- 7
- 8
- 9
- 10
- 11
- 12
- 13
- 14

Sante Fe Main Office  
Phone: (505) 476-3441

General Information  
Phone: (505) 629-6116

Online Phone Directory  
<https://www.emnrd.nm.gov/ocd/contact-us>

**State of New Mexico**  
**Energy, Minerals and Natural Resources**  
**Oil Conservation Division**  
**1220 S. St Francis Dr.**  
**Santa Fe, NM 87505**

QUESTIONS

Action 571841

**QUESTIONS**

Operator: DEVON ENERGY PRODUCTION COMPANY, LP 333 West Sheridan Ave. Oklahoma City, OK 73102	OGRID: 6137
	Action Number: 571841
	Action Type: [C-141] Remediation Closure Request C-141 (C-141-v-Closure)

**QUESTIONS**

<b>Prerequisites</b>	
Incident ID (n#)	nAPP2527260112
Incident Name	NAPP2527260112 VAN DOO DAH 28 33 FEDERAL COM #235H @ 30-025-45236
Incident Type	Produced Water Release
Incident Status	Remediation Closure Report Received
Incident Well	[30-025-45236] VAN DOO DAH 28 33 FEDERAL COM #235H

<b>Location of Release Source</b>	
<i>Please answer all the questions in this group.</i>	
Site Name	VAN DOO DAH 28 33 FEDERAL COM #235H
Date Release Discovered	09/29/2025
Surface Owner	Federal

<b>Incident Details</b>	
<i>Please answer all the questions in this group.</i>	
Incident Type	Produced Water Release
Did this release result in a fire or is the result of a fire	No
Did this release result in any injuries	No
Has this release reached or does it have a reasonable probability of reaching a watercourse	No
Has this release endangered or does it have a reasonable probability of endangering public health	No
Has this release substantially damaged or will it substantially damage property or the environment	No
Is this release of a volume that is or may with reasonable probability be detrimental to fresh water	No

<b>Nature and Volume of Release</b>	
<i>Material(s) released, please answer all that apply below. Any calculations or specific justifications for the volumes provided should be attached to the follow-up C-141 submission.</i>	
Crude Oil Released (bbls) Details	Not answered.
Produced Water Released (bbls) Details	Cause: Corrosion   Flow Line - Production   Produced Water   Released: 67 BBL   Recovered: 60 BBL   Lost: 7 BBL.
Is the concentration of chloride in the produced water >10,000 mg/l	Yes
Condensate Released (bbls) Details	Not answered.
Natural Gas Vented (Mcf) Details	Not answered.
Natural Gas Flared (Mcf) Details	Not answered.
Other Released Details	Not answered.
Are there additional details for the questions above (i.e. any answer containing Other, Specify, Unknown, and/or Fire, or any negative lost amounts)	Flowline leak allowed fluids to pad surface.

Sante Fe Main Office  
Phone: (505) 476-3441

General Information  
Phone: (505) 629-6116

Online Phone Directory  
<https://www.emnrd.nm.gov/ocd/contact-us>

**State of New Mexico**  
**Energy, Minerals and Natural Resources**  
**Oil Conservation Division**  
**1220 S. St Francis Dr.**  
**Santa Fe, NM 87505**

QUESTIONS, Page 2

Action 571841

**QUESTIONS (continued)**

Operator: DEVON ENERGY PRODUCTION COMPANY, LP 333 West Sheridan Ave. Oklahoma City, OK 73102	OGRID: 6137
	Action Number: 571841
	Action Type: [C-141] Remediation Closure Request C-141 (C-141-v-Closure)

**QUESTIONS**

<b>Nature and Volume of Release (continued)</b>	
Is this a gas only submission (i.e. only significant Mcf values reported)	<b>No, according to supplied volumes this does not appear to be a "gas only" report.</b>
Was this a major release as defined by Subsection A of 19.15.29.7 NMAC	<b>Yes</b>
Reasons why this would be considered a submission for a notification of a major release	<b>From paragraph A. "Major release" determine using: (1) an unauthorized release of a volume, excluding gases, of 25 barrels or more.</b>

*With the implementation of the 19.15.27 NMAC (05/25/2021), venting and/or flaring of natural gas (i.e. gas only) are to be submitted on the C-129 form.*

**Initial Response**

*The responsible party must undertake the following actions immediately unless they could create a safety hazard that would result in injury.*

The source of the release has been stopped	<b>True</b>
The impacted area has been secured to protect human health and the environment	<b>True</b>
Released materials have been contained via the use of berms or dikes, absorbent pads, or other containment devices	<b>True</b>
All free liquids and recoverable materials have been removed and managed appropriately	<b>True</b>
If all the actions described above have not been undertaken, explain why	<i>Not answered.</i>

*Per Paragraph (4) of Subsection B of 19.15.29.8 NMAC the responsible party may commence remediation immediately after discovery of a release. If remediation has begun, please prepare and attach a narrative of actions to date in the follow-up C-141 submission. If remedial efforts have been successfully completed or if the release occurred within a lined containment area (see Subparagraph (a) of Paragraph (5) of Subsection A of 19.15.29.11 NMAC), please prepare and attach all information needed for closure evaluation in the follow-up C-141 submission.*

I hereby certify that the information given above is true and complete to the best of my knowledge and understand that pursuant to OCD rules and regulations all operators are required to report and/or file certain release notifications and perform corrective actions for releases which may endanger public health or the environment. The acceptance of a C-141 report by the OCD does not relieve the operator of liability should their operations have failed to adequately investigate and remediate contamination that pose a threat to groundwater, surface water, human health or the environment. In addition, OCD acceptance of a C-141 report does not relieve the operator of responsibility for compliance with any other federal, state, or local laws and/or regulations.

I hereby agree and sign off to the above statement	Name: James Raley Title: EHS Professional Email: jim.ralej@dvn.com Date: 04/06/2026
--	--

Sante Fe Main Office  
Phone: (505) 476-3441

General Information  
Phone: (505) 629-6116

Online Phone Directory  
<https://www.emnrd.nm.gov/ocd/contact-us>

**State of New Mexico**  
**Energy, Minerals and Natural Resources**  
**Oil Conservation Division**  
**1220 S. St Francis Dr.**  
**Santa Fe, NM 87505**

QUESTIONS, Page 3

Action 571841

**QUESTIONS (continued)**

Operator: DEVON ENERGY PRODUCTION COMPANY, LP 333 West Sheridan Ave. Oklahoma City, OK 73102	OGRID: 6137
	Action Number: 571841
	Action Type: [C-141] Remediation Closure Request C-141 (C-141-v-Closure)

**QUESTIONS**

**Site Characterization**  
*Please answer all the questions in this group (only required when seeking remediation plan approval and beyond). This information must be provided to the appropriate district office no later than 90 days after the release discovery date.*

What is the shallowest depth to groundwater beneath the area affected by the release in feet below ground surface (ft bgs)	Between 100 and 500 (ft.)
What method was used to determine the depth to ground water	NM OSE iWaters Database Search
Did this release impact groundwater or surface water	No
<b>What is the minimum distance, between the closest lateral extents of the release and the following surface areas:</b>	
A continuously flowing watercourse or any other significant watercourse	Between ½ and 1 (mi.)
Any lakebed, sinkhole, or playa lake (measured from the ordinary high-water mark)	Between 1 and 5 (mi.)
An occupied permanent residence, school, hospital, institution, or church	Between 1 and 5 (mi.)
A spring or a private domestic fresh water well used by less than five households for domestic or stock watering purposes	Between 1 and 5 (mi.)
Any other fresh water well or spring	Between 1 and 5 (mi.)
Incorporated municipal boundaries or a defined municipal fresh water well field	Greater than 5 (mi.)
A wetland	Between ½ and 1 (mi.)
A subsurface mine	Greater than 5 (mi.)
An (non-karst) unstable area	Greater than 5 (mi.)
Categorize the risk of this well / site being in a karst geology	Low
A 100-year floodplain	Greater than 5 (mi.)
Did the release impact areas not on an exploration, development, production, or storage site	No

**Remediation Plan**  
*Please answer all the questions that apply or are indicated. This information must be provided to the appropriate district office no later than 90 days after the release discovery date.*

Requesting a remediation plan approval with this submission	Yes
<i>Attach a comprehensive report demonstrating the lateral and vertical extents of soil contamination associated with the release have been determined, pursuant to 19.15.29.11 NMAC and 19.15.29.13 NMAC.</i>	
Have the lateral and vertical extents of contamination been fully delineated	Yes
Was this release entirely contained within a lined containment area	No

**Soil Contamination Sampling:** (Provide the highest observable value for each, in milligrams per kilograms.)

Chloride (EPA 300.0 or SM4500 Cl B)	62700
TPH (GRO+DRO+MRO) (EPA SW-846 Method 8015M)	14900
GRO+DRO (EPA SW-846 Method 8015M)	14900
BTEX (EPA SW-846 Method 8021B or 8260B)	10
Benzene (EPA SW-846 Method 8021B or 8260B)	0

*Per Subsection B of 19.15.29.11 NMAC unless the site characterization report includes completed efforts at remediation, the report must include a proposed remediation plan in accordance with 19.15.29.12 NMAC, which includes the anticipated timelines for beginning and completing the remediation.*

On what estimated date will the remediation commence	02/10/2026
On what date will (or did) the final sampling or liner inspection occur	03/12/2026
On what date will (or was) the remediation complete(d)	04/02/2026
What is the estimated surface area (in square feet) that will be reclaimed	0
What is the estimated volume (in cubic yards) that will be reclaimed	0
What is the estimated surface area (in square feet) that will be remediated	17400
What is the estimated volume (in cubic yards) that will be remediated	1600

*These estimated dates and measurements are recognized to be the best guess or calculation at the time of submission and may (be) change(d) over time as more remediation efforts are completed. The OCD recognizes that proposed remediation measures may have to be minimally adjusted in accordance with the physical realities encountered during remediation. If the responsible party has any need to significantly deviate from the remediation plan proposed, then it should consult with the division to determine if another remediation plan submission is required.*

Sante Fe Main Office  
Phone: (505) 476-3441

General Information  
Phone: (505) 629-6116

Online Phone Directory  
<https://www.emnrd.nm.gov/ocd/contact-us>

**State of New Mexico**  
**Energy, Minerals and Natural Resources**  
**Oil Conservation Division**  
**1220 S. St Francis Dr.**  
**Santa Fe, NM 87505**

QUESTIONS, Page 4

Action 571841

**QUESTIONS (continued)**

Operator: DEVON ENERGY PRODUCTION COMPANY, LP 333 West Sheridan Ave. Oklahoma City, OK 73102	OGRID: 6137
	Action Number: 571841
	Action Type: [C-141] Remediation Closure Request C-141 (C-141-v-Closure)

**QUESTIONS**

**Remediation Plan (continued)**

Please answer all the questions that apply or are indicated. This information must be provided to the appropriate district office no later than 90 days after the release discovery date.

**This remediation will (or is expected to) utilize the following processes to remediate / reduce contaminants:**

(Select all answers below that apply.)

(Ex Situ) Excavation and <b>off-site</b> disposal (i.e. dig and haul, hydrovac, etc.)	Yes
Which OCD approved facility will be used for <b>off-site</b> disposal	fEEM0112334510 HALFWAY DISPOSAL AND LANDFILL
<b>OR</b> which OCD approved well (API) will be used for <b>off-site</b> disposal	Not answered.
<b>OR</b> is the <b>off-site</b> disposal site, to be used, out-of-state	Not answered.
<b>OR</b> is the <b>off-site</b> disposal site, to be used, an NMED facility	Not answered.
(Ex Situ) Excavation and <b>on-site</b> remediation (i.e. On-Site Land Farms)	Not answered.
(In Situ) Soil Vapor Extraction	Not answered.
(In Situ) Chemical processing (i.e. Soil Shredding, Potassium Permanganate, etc.)	Not answered.
(In Situ) Biological processing (i.e. Microbes / Fertilizer, etc.)	Not answered.
(In Situ) Physical processing (i.e. Soil Washing, Gypsum, Disking, etc.)	Not answered.
Ground Water Abatement pursuant to 19.15.30 NMAC	Not answered.
OTHER (Non-listed remedial process)	Not answered.

Per Subsection B of 19.15.29.11 NMAC unless the site characterization report includes completed efforts at remediation, the report must include a proposed remediation plan in accordance with 19.15.29.12 NMAC, which includes the anticipated timelines for beginning and completing the remediation.

I hereby certify that the information given above is true and complete to the best of my knowledge and understand that pursuant to OCD rules and regulations all operators are required to report and/or file certain release notifications and perform corrective actions for releases which may endanger public health or the environment. The acceptance of a C-141 report by the OCD does not relieve the operator of liability should their operations have failed to adequately investigate and remediate contamination that pose a threat to groundwater, surface water, human health or the environment. In addition, OCD acceptance of a C-141 report does not relieve the operator of responsibility for compliance with any other federal, state, or local laws and/or regulations.

I hereby agree and sign off to the above statement	Name: James Raley Title: EHS Professional Email: jim.raley@dvn.com Date: 04/06/2026
--	--

The OCD recognizes that proposed remediation measures may have to be minimally adjusted in accordance with the physical realities encountered during remediation. If the responsible party has any need to significantly deviate from the remediation plan proposed, then it should consult with the division to determine if another remediation plan submission is required.

Sante Fe Main Office  
Phone: (505) 476-3441

General Information  
Phone: (505) 629-6116

Online Phone Directory  
<https://www.emnrd.nm.gov/ocd/contact-us>

**State of New Mexico**  
**Energy, Minerals and Natural Resources**  
**Oil Conservation Division**  
**1220 S. St Francis Dr.**  
**Santa Fe, NM 87505**

QUESTIONS, Page 5

Action 571841

**QUESTIONS (continued)**

Operator: DEVON ENERGY PRODUCTION COMPANY, LP 333 West Sheridan Ave. Oklahoma City, OK 73102	OGRID: 6137
	Action Number: 571841
	Action Type: [C-141] Remediation Closure Request C-141 (C-141-v-Closure)

**QUESTIONS**

<b>Deferral Requests Only</b>	
<i>Only answer the questions in this group if seeking a deferral upon approval this submission. Each of the following items must be confirmed as part of any request for deferral of remediation.</i>	
Requesting a deferral of the remediation closure due date with the approval of this submission	No

Sante Fe Main Office  
Phone: (505) 476-3441

General Information  
Phone: (505) 629-6116

Online Phone Directory  
<https://www.emnrd.nm.gov/ocd/contact-us>

**State of New Mexico**  
**Energy, Minerals and Natural Resources**  
**Oil Conservation Division**  
**1220 S. St Francis Dr.**  
**Santa Fe, NM 87505**

QUESTIONS, Page 6

Action 571841

**QUESTIONS (continued)**

Operator: DEVON ENERGY PRODUCTION COMPANY, LP 333 West Sheridan Ave. Oklahoma City, OK 73102	OGRID: 6137
	Action Number: 571841
	Action Type: [C-141] Remediation Closure Request C-141 (C-141-v-Closure)

**QUESTIONS**

<b>Sampling Event Information</b>	
Last sampling notification (C-141N) recorded	<b>561167</b>
Sampling date pursuant to Subparagraph (a) of Paragraph (1) of Subsection D of 19.15.29.12 NMAC	<b>03/12/2026</b>
What was the (estimated) number of samples that were to be gathered	<b>4</b>
What was the sampling surface area in square feet	<b>400</b>

**Remediation Closure Request**

*Only answer the questions in this group if seeking remediation closure for this release because all remediation steps have been completed.*

Requesting a remediation closure approval with this submission	Yes
Have the lateral and vertical extents of contamination been fully delineated	Yes
Was this release entirely contained within a lined containment area	No
All areas reasonably needed for production or subsequent drilling operations have been stabilized, returned to the sites existing grade, and have a soil cover that prevents ponding of water, minimizing dust and erosion	Yes
What was the total surface area (in square feet) remediated	17400
What was the total volume (cubic yards) remediated	1600
All areas not reasonably needed for production or subsequent drilling operations have been reclaimed to contain a minimum of four feet of non-waste contain earthen material with concentrations less than 600 mg/kg chlorides, 100 mg/kg TPH, 50 mg/kg BTEX, and 10 mg/kg Benzene	Yes
What was the total surface area (in square feet) reclaimed	0
What was the total volume (in cubic yards) reclaimed	0
Summarize any additional remediation activities not included by answers (above)	Based on analytical results, Devon Energy Production Company, LP respectfully request closure of the Van Doo Dah 28-33 Federal Cam #235H location, incident NAPP2527260112.

*The responsible party must attach information demonstrating they have complied with all applicable closure requirements and any conditions or directives of the OCD. This demonstration should be in the form of a comprehensive report (in .pdf format) including a scaled site map, sampling diagrams, relevant field notes, photographs of any excavation prior to backfilling, laboratory data including chain of custody documents of final sampling, and a narrative of the remedial activities. Refer to 19.15.29.12 NMAC.*

I hereby certify that the information given above is true and complete to the best of my knowledge and understand that pursuant to OCD rules and regulations all operators are required to report and/or file certain release notifications and perform corrective actions for releases which may endanger public health or the environment. The acceptance of a C-141 report by the OCD does not relieve the operator of liability should their operations have failed to adequately investigate and remediate contamination that pose a threat to groundwater, surface water, human health or the environment. In addition, OCD acceptance of a C-141 report does not relieve the operator of responsibility for compliance with any other federal, state, or local laws and/or regulations. The responsible party acknowledges they must substantially restore, reclaim, and re-vegetate the impacted surface area to the conditions that existed prior to the release or their final land use in accordance with 19.15.29.13 NMAC including notification to the OCD when reclamation and re-vegetation are complete.

I hereby agree and sign off to the above statement	Name: James Raley Title: EHS Professional Email: jim.raley@dvn.com Date: 04/06/2026
--	--

Sante Fe Main Office  
Phone: (505) 476-3441

General Information  
Phone: (505) 629-6116

Online Phone Directory  
<https://www.emnrd.nm.gov/ocd/contact-us>

**State of New Mexico**  
**Energy, Minerals and Natural Resources**  
**Oil Conservation Division**  
**1220 S. St Francis Dr.**  
**Santa Fe, NM 87505**

QUESTIONS, Page 7

Action 571841

**QUESTIONS (continued)**

Operator: DEVON ENERGY PRODUCTION COMPANY, LP 333 West Sheridan Ave. Oklahoma City, OK 73102	OGRID: 6137
	Action Number: 571841
	Action Type: [C-141] Remediation Closure Request C-141 (C-141-v-Closure)

**QUESTIONS**

<b>Reclamation Report</b>	
<i>Only answer the questions in this group if all reclamation steps have been completed.</i>	
Requesting a reclamation approval with this submission	No

Sante Fe Main Office  
Phone: (505) 476-3441

General Information  
Phone: (505) 629-6116

Online Phone Directory  
<https://www.emnrd.nm.gov/ocd/contact-us>

**State of New Mexico**  
**Energy, Minerals and Natural Resources**  
**Oil Conservation Division**  
**1220 S. St Francis Dr.**  
**Santa Fe, NM 87505**

CONDITIONS

Action 571841

**CONDITIONS**

Operator: DEVON ENERGY PRODUCTION COMPANY, LP 333 West Sheridan Ave. Oklahoma City, OK 73102	OGRID: 6137
	Action Number: 571841
	Action Type: [C-141] Remediation Closure Request C-141 (C-141-v-Closure)

**CONDITIONS**

Created By	Condition	Condition Date
scott.rodgers	This Remediation Closure Report is approved. Areas reasonably needed for production or subsequent drilling operations will need to be reclaimed and revegetated as soon as they are no longer reasonably needed. A report for reclamation and revegetation will need to be submitted and approved prior to this incident receiving the final status of "Restoration Complete".	5/18/2026