

Subject: REMEDIATION WORK PLAN
Americo Energy Resources, LLC
State T #008 API #30-025-05233 Lea County, New Mexico
NPAC0726226737 Unit Letter N, Section 2, Township 15 South, Range 37 East

Pima Environmental Services, LLC (Pima) was contracted by Americo Energy Resources, LLC (Americo) to prepare this Remediation Work Plan for an oil release that occurred at the State T #008 flowline located in Unit Letter N, Section 2, Township 15 South, Range 37 East, at 33.042260° latitude, -103.174722° longitude (Site). The Site lies approximately 1 mile northwest of a residence. A Location Map can be referenced in Figure 3.

NPAC0726226737 – An initial form C-141 was submitted on August 9, 2007, stating “Leak around clamps in pipeline. Approximately 30,000 sq. ft. were affected. SESI was called to assess and develop workplan.”

On July 1, 2009, a second initial form C-141 was submitted stating “Leak around clamps in pipeline. Hungry Horse, LLC has been retained to develop a delineation work plan and implement this plan in order to determine the extent, both vertical and horizontal, of the contamination. A remediation work plan will be developed and submitted to NMOC for approval based upon the delineation results.”

Both initial C-141 forms can be found in Figure 4.

SITE CLASSIFICATION

Depth to Groundwater

A search of groundwater databases maintained by the New Mexico Office of the State Engineer (NMOSE) and the United States Geological Survey (USGS) was conducted to identify any known water sources in proximity to the site. Several NMOSE wells are located within ½-mile of the Site. Two water wells were gauged and sampled in June of 2024. These two wells are listed below. Therefore, for the purposes of this site assessment, the depth to groundwater is conservatively assumed to be between 51-100 feet below ground surface (BGS). Water Surveys and Water-Related Maps can be referenced in Appendix A.

Water Well Locations

NMOSE	L-07198	1,004 feet from Site	Water Level = 80' BGS (2024)
State T8 Monitoring Well		31 feet from Site	Water Level = 80' BGS (2024)

Wetlands

Readily available data sources were reviewed to evaluate whether the Site is designated as a wetland or has the potential to contain wetlands. The U.S. Fish and Wildlife Service (USFWS) National Wetlands Inventory (NWI) Wetlands Mapper and the New Mexico OpenEnviroMap were consulted to identify any mapped wetlands in proximity to the Site. Based on this review, no wetlands are identified within 300 feet of the Site. The nearest wetland is a Freshwater Pond that lies 0.52 miles south of the Site. A Wetlands Map is included in Appendix A.

FEMA

According to the National Flood Hazard Layer FIRMetete provided by FEMA, the Site lies within Zone D – Area of Undetermined Flood Hazard and is greater than 5 miles away from a recorded flood zone. A FEMA flood map is included in Appendix A.

Soils

According to the USGS Geologic Survey, the geology at the Site is in the Ogallala Formation. Alluvial and eolian deposits, and petrocalcic soils of the southern High Plains. Locally includes Qoa. The U.S. Department of Agriculture (USDA) Natural Resources Conservation Services (NRCS) Web Soil Survey mapper was queried to determine the soil type at the Site. This area is mapped 100% Stegall loam, 0 to 1 percent slopes. The typical profiles are loam and clay loam. The drainage course for this soil type is well drained. The Site lies within a low karst potential zone (Figure 5) and is greater than 5 miles away from the nearest medium karst zone. The Soil Survey, Soil Map, and a Geologic Unit Map can be found in Appendix B. Included for reference as Figure 6 is a Topographic Map.

Biologically Sensitive Areas

Readily available data was reviewed to determine if the Site lies within biologically sensitive areas. The U.S. Fish and Wildlife Services (USFWS) Information for Planning and Consultation (IPaC) and the New Mexico Department of Game and Fish (NMDGF) Environmental Review Tool (ERT) were queried to determine if biologically sensitive wildlife or plant species are present at the Site. The Site is not located within any biologically sensitive areas that would impact sensitive plant and/or wildlife habitats or protected species. A Special Status Plant/Wildlife Map can be found in Figure 7.

Cultural Properties Protection

The area of concern at the Site is in previously undisturbed areas developed for oil and gas extraction. A Cultural Resource Survey was conducted in September of 2025 which included this area of concern in its entirety. The Cultural Resource Survey Cover Sheet is included as Figure 8.

HISTORICAL IMAGERY REVIEW

Pima reviewed available historical aerial imagery, via Google Earth, of the Site to potentially identify a more accurate representation of the area of concern. The aerial images from 2006 and 2009 give a more accurate depiction of the release area based on the fact that in 2006 there were no visible concerns in the pasture area east of the State T #008 wellhead, and in 2009 an area is visible that was 365 feet east of the wellhead. The most recent aerial image from February 2023 shows this area to still be present. After using the polygonal measurement tool provided by Google Earth, it was concluded that this area of concern measured approximately 24,378 square feet. Current photos of the Site can be seen in Appendix C.

PREVIOUS SITE ASSESSMENT ACTIVITIES

On June 25, 2009, a Remediation Work Plan (Appendix D) was submitted to the NMOCD by Hungry Horse, LLC. This document stated that delineation was performed in December of 2007. The State T8 Monitoring well was drilled in 2007, as mentioned above, and the Drilling Log can be found in Appendix A. This plan was denied by the NMOCD, citing:

1. Full horizontal & vertical delineation is required for approval consideration.
2. C-141 expired. New C-141 w/Americo signature required by 7-14-09 to avoid NOV.

CURRENT SITE ASSESSMENT ACTIVITIES

On March 26, 2026, field personnel mobilized to the site to perform an assessment of the release area by collecting soil samples. The area of concern was calculated to have a surface area of approximately 24,378 square feet and is entirely in the pasture approximately 360 feet east of the State T #008 wellhead. Forty samples were collected from eight different sample points within the release area to determine the vertical delineation. These samples were collected from depths of surface, 1', 2', 3', and 4' bgs. Then, twenty-five soil samples were collected from five different sample points around the edges of the release area to determine horizontal delineation. These samples were also collected from depths of surface, 1', 2', 3', and 4' bgs. All samples were put on ice, prepared for delivery, then delivered to Eurofins Midland for official analysis of all constituents listed in Table 1 19.15.29.12 NMAC.

On April 8, 2026, the analytical report was received and verified that vertical and horizontal delineation of the area has been completed. Contamination at sample points 2, 5, 7, and 8 exists in levels that are above the regulatory limits as per the less than 50-foot depth to groundwater section of Table 1. Closure criteria for this Site requires contamination levels to be less than the following for the top 4 feet of soil in the pasture:

TPH (GRO+DRO+ORO) – 100 mg/kg Chlorides – 600 mg/kg Benzene – 10 mg/kg
BTEX – 50 mg/kg

An Assessment Map can be found in Figure 1, and the soil sample results can be referenced in the Data Table included in Figure 2. A complete and comprehensive Analytical Report is included in Appendix E.

REMEDIATION/RECLAMATION ACTIVITIES

Americo proposes the following method of remediation and reclamation for the area of concern:

- Excavate the areas containing contamination to a minimum depth of two feet bgs. The total of both areas measures approximately 3,762 square feet which calculates to an approximate minimum total of 279 cubic yards of soil. An Excavation Map can be found in Figure 9.
- Transport the contaminated soil to a NMOCD-approved disposal facility, transport clean backfill material containing topsoil back to the Site to be stockpiled on the wellpad.
- After submitting the required 48-hour notification of sampling, collect 5-point composite confirmation samples from the bases and walls of the excavated areas to confirm that contaminant levels are under the regulatory limits of Table 1, mentioned above. Nineteen composite samples will be collected from the bases, and seven composite samples will be collected from the walls of the excavated areas. Each of these composite samples should represent a maximum surface area of no more than 200 square feet. All samples will be put on ice, prepared for delivery, then delivered to an official NMOCD-approved laboratory for official analysis of all constituents listed in Table 1 19.15.29.12 NMAC.
- Upon receipt of the analytical results showing contaminants are still present, the excavation will be extended to remediate the contamination.
- Upon receipt of the analytical results showing contaminants are no longer present, backfill and reclamation of the area will begin.
- Once backfilled, the topsoil will be contoured to match its original status and its surrounding terrain. It will then be ripped, plowed, and/or disced to prepare for seeding.
- The area will be seeded by hand broadcast and/or machine drilling methods within 30 days of seedbed preparation or at the earliest favorable seeding season. The seed mixture used will be the NMSLO-Approved mix for Loamy (L) sites. The application rate will be 18 PLS/acre.

VEGETATION MONITORING

Vegetation monitoring will be conducted per the New Mexico State Land Office guidelines. Revegetation usually takes three years before it can be assessed as complete for reclamation purposes. Following the first growing season, the revegetation area may appear empty, with apparent weeds, grass, and other reclamation vegetation present in the early stages of emergence among annual weeds. Following the second full growing season, pioneer reclamation grass species should be apparent, and grasses will generally dominate over annual weeds, which will still be common at this point. Typical to greater-than normal precipitation levels will improve revegetation with drought-attenuating revegetation. By the end of the third full growing season, the success of revegetation efforts can generally be determined.

SCHEDULE

Upon approval of this Remediation Work Plan, Americo will begin the remediation activities described above on the Site within 90 days, assuming no unforeseen impacts are identified during work activities. Upon completion of these activities, and receipt of favorable analytical results, a remediation closure report will be drafted for the Site and submitted to the NMOCD and the NMSLO ECO, anticipated to be submitted within 30 days of all activities being completed.

If you require additional information or have any questions or comments, please contact:
Americo Energy Resources, LLC – Vahid Sabzevari @ (731) 984-9700 ext. 111 or vahid.sabzevari@americoenergy.com
Pima Environmental Services, LLC – Tom Bynum @ (580) 748-1613 or tombynum@gmail.com

LIST OF ATTACHMENTS

Figures

- Figure 1 – Assessment Map
- Figure 2 – Data Table
- Figure 3 – Location Map
- Figure 4 – Initial C-141 Forms
- Figure 5 – Karst Map
- Figure 6 – Topographic Map
- Figure 7 – Special Status Plant/Wildlife Map
- Figure 8 – Cultural Resource Survey Cover Sheet
- Figure 9 – Excavation Map

Appendices

- Appendix A – Water-Related Characteristics
- Appendix B – Soil-Related Characteristics
- Appendix C – Photographic Documentation
- Appendix D – Remediation Work Plan (2009)
- Appendix E – Analytical Report

Pima Environmental Services, LLC // 5614 N Lovington Hwy, Hobbs, NM 88240 // (575) 964-7740

FIGURES

Figure 1 –Assessment Map

Figure 2 – Data Table

Figure 3 – Location Map

Figure 4 – Initial C-141 Forms

Figure 5 – Karst Map

Figure 6 – Topographic Map

Figure 7 – Special Status Plant/Wildlife Map



Figure 8 – Cultural Resource Survey Cover Sheet

Figure 9 – Excavation Map

State T #008

Americo Energy
API #30-025-05233
Lea County, NM
NPAC07226737
Assessment Map

Legend

-  Horizontal delineation samples
-  Release area - 24,378 sqft
-  Vertical delineation samples

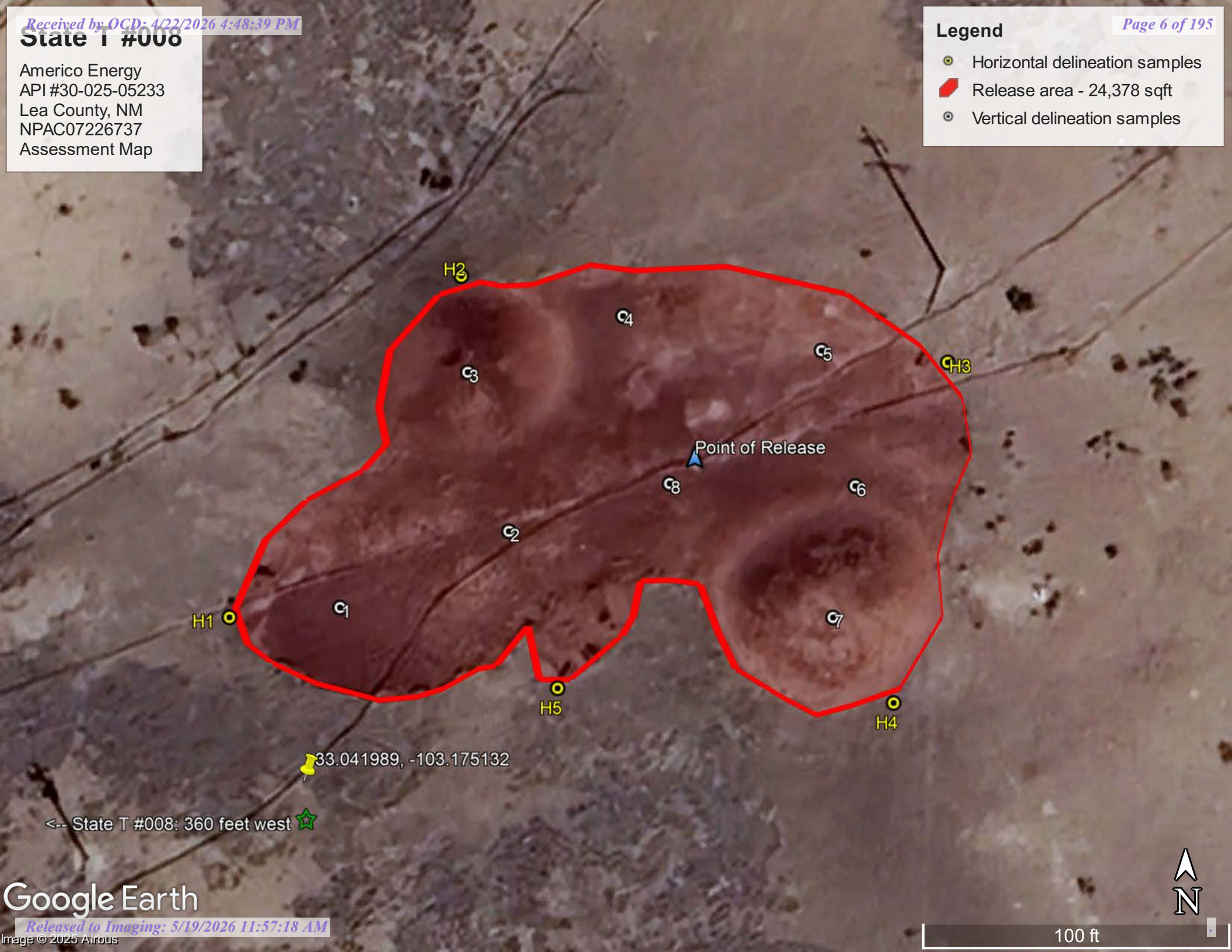

 33.041989, -103.175132

<-- State T #008: 360 feet west 

Google Earth

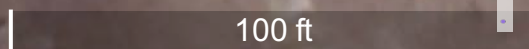

SUMMARY OF ANALYTICAL RESULTS FOR JOB#: 880-70261-1														
PROJECT NAME: State T #008 (Flowline)														
SAMPLE ID	SAMPLE DATE	SAMPLE DEPTH (FT)	Chloride (mg/Kg)	Benzene (mg/Kg)	Toluene (mg/Kg)	Ethylbenzene (mg/Kg)	Xylenes, Total (mg/Kg)	Total BTEX (mg/Kg)	Total TPH (mg/Kg)	Diesel Range Organics (Over C10-C28) (mg/Kg)	Gasoline Range Organics (GRO)- C6-C10 (mg/Kg)	Oil Range Organics (Over C28-C36) (mg/Kg)	m-Xylene & p-Xylene (mg/Kg)	o-Xylene (mg/Kg)
1 - Surface	03/26/26 12:00	6"	167	<0.00200	<0.00200	<0.00200	<0.00399	<0.00399	<50.1	<50.1	<50.1	<50.1	<0.00399	<0.00200
1 - 1'	03/26/26 12:02	1'	71.3	<0.00201	<0.00201	<0.00201	<0.00402	<0.00402	<50.1	<50.1	<50.1	<50.1	<0.00402	<0.00201
1 - 2'	03/26/26 12:05	2'	142	<0.00202	<0.00202	<0.00202	<0.00404	<0.00404	<50.2	<50.2	<50.2	<50.2	<0.00404	<0.00202
1 - 3'	03/26/26 12:09	3'	217	<0.00199	<0.00199	<0.00199	<0.00398	<0.00398	<50.1	<50.1	<50.1	<50.1	<0.00398	<0.00199
1 - 4'	03/26/26 12:12	4'	54.6	<0.00198	<0.00198	<0.00198	<0.00396	<0.00396	<50.0	<50.0	<50.0	<50.0	<0.00396	<0.00198
2 - Surface	03/26/26 12:16	6"	93.5	<0.00200	<0.00200	<0.00200	<0.00399	<0.00399	<50.0	<50.0	<50.0	<50.0	<0.00399	<0.00200
2 - 1'	03/26/26 12:19	1'	274	<0.00201	<0.00201	<0.00201	<0.00402	<0.00402	340	130	<49.9	210	<0.00402	<0.00201
2 - 2'	03/26/26 12:23	2'	707	<0.00202	<0.00202	<0.00202	<0.00404	<0.00404	<49.9	<49.9	<49.9	<49.9	<0.00404	<0.00202
2 - 3'	03/26/26 12:27	3'	234	<0.00199	<0.00199	<0.00199	<0.00398	<0.00398	<50.0	<50.0	<50.0	<50.0	<0.00398	<0.00199
2 - 4'	03/26/26 12:30	4'	54.9	<0.00200	<0.00200	<0.00200	<0.00400	<0.00400	<50.0	<50.0	<50.0	<50.0	<0.00400	<0.00200
3 - Surface	03/26/26 12:36	6"	230	<0.00200	<0.00200	<0.00200	<0.00399	<0.00399	<49.9	<49.9	<49.9	<49.9	<0.00399	<0.00200
3 - 1'	03/26/26 12:38	1'	84.7	<0.00201	<0.00201	<0.00201	<0.00402	<0.00402	<50.0	<50.0	<50.0	<50.0	<0.00402	<0.00201
3 - 2'	03/26/26 12:43	2'	121	<0.00202	<0.00202	<0.00202	<0.00404	<0.00404	<49.8	<49.8	<49.8	<49.8	<0.00404	<0.00202
3 - 3'	03/26/26 12:46	3'	230	<0.00199	<0.00199	<0.00199	<0.00398	<0.00398	<50.1	<50.1	<50.1	<50.1	<0.00398	<0.00199
3 - 4'	03/26/26 12:50	4'	68.7	<0.00200	<0.00200	<0.00200	<0.00400	<0.00400	<50.2	<50.2	<50.2	<50.2	<0.00400	<0.00200
4 - Surface	03/26/26 12:54	6"	111	<0.00200	<0.00200	<0.00200	<0.00399	<0.00399	<50.1	<50.1	<50.1	<50.1	<0.00399	<0.00200
4 - 1'	03/26/26 12:59	1'	108	<0.00201	<0.00201	<0.00201	<0.00402	<0.00402	<49.9	<49.9	<49.9	<49.9	<0.00402	<0.00201
4 - 2'	03/26/26 13:03	2'	<9.92	<0.00200	<0.00200	<0.00200	<0.00401	<0.00401	<50.0	<50.0	<50.0	<50.0	<0.00401	<0.00200
4 - 3'	03/26/26 13:07	3'	274	<0.00202	<0.00202	<0.00202	<0.00404	<0.00404	50.6	50.6	<49.8	<49.8	<0.00404	<0.00202
4 - 4'	03/26/26 13:10	4'	72.1	<0.00199	<0.00199	<0.00199	<0.00398	<0.00398	50.5	50.5	<49.9	<49.9	<0.00398	<0.00199
5 - Surface	03/26/26 13:15	6"	86.9	<0.00200	<0.00200	<0.00200	<0.00399	<0.00399	174	174	<50.0	<50.0	<0.00399	<0.00200
5 - 1'	03/26/26 13:18	1'	157	<0.00201	<0.00201	<0.00201	<0.00402	<0.00402	238	238	<49.9	<49.9	<0.00402	<0.00201
5 - 2'	03/26/26 13:22	2'	274	<0.00202	<0.00202	<0.00202	<0.00404	<0.00404	106	106	<50.0	<50.0	<0.00404	<0.00202
5 - 3'	03/26/26 13:25	3'	274	<0.00199	<0.00199	<0.00199	<0.00398	<0.00398	<49.9	<49.9	<49.9	<49.9	<0.00398	<0.00199
5 - 4'	03/26/26 13:29	4'	70.7	<0.00198	<0.00198	<0.00198	<0.00396	<0.00396	<49.9	<49.9	<49.9	<49.9	<0.00396	<0.00198
6 - Surface	03/26/26 13:33	6"	102	<0.00198	<0.00198	<0.00198	<0.00396	<0.00396	<50.0	<50.0	<50.0	<50.0	<0.00396	<0.00198
6 - 1'	03/26/26 13:37	1'	87.7	<0.00200	<0.00200	<0.00200	<0.00400	<0.00400	<49.8	<49.8	<49.8	<49.8	<0.00400	<0.00200
6 - 2'	03/26/26 13:40	2'	127	<0.00200	<0.00200	<0.00200	<0.00399	<0.00399	<49.8	<49.8	<49.8	<49.8	<0.00399	<0.00200
6 - 3'	03/26/26 13:44	3'	302	<0.00201	<0.00201	<0.00201	<0.00402	<0.00402	<50.1	<50.1	<50.1	<50.1	<0.00402	<0.00201
6 - 4'	03/26/26 13:47	4'	88.5	<0.00202	<0.00202	<0.00202	<0.00404	<0.00404	<50.1	<50.1	<50.1	<50.1	<0.00404	<0.00202
7 - Surface	03/26/26 13:52	6"	211	<0.00199	<0.00199	<0.00199	<0.00398	<0.00398	55.5	55.5	<50.1	<50.1	<0.00398	<0.00199
7 - 1'	03/26/26 13:54	1'	286	<0.00198	<0.00198	<0.00198	<0.00396	<0.00396	228	228	<50.5	<50.5	<0.00396	<0.00198
7 - 2'	03/26/26 13:58	2'	689	<0.00200	<0.00200	<0.00200	<0.00399	<0.00399	230	230	<50.5	<50.5	<0.00399	<0.00200
7 - 3'	03/26/26 14:01	3'	50.1	<0.00201	<0.00201	<0.00201	<0.00402	<0.00402	<50.1	<50.1	<50.1	<50.1	<0.00402	<0.00201
7 - 4'	03/26/26 14:06	4'	39.7	<0.00202	<0.00202	<0.00202	<0.00404	<0.00404	<50.0	<50.0	<50.0	<50.0	<0.00404	<0.00202
8 - Surface	03/26/26 14:11	6"	327	<0.00200	<0.00200	<0.00200	<0.00401	<0.00401	<50.1	<50.1	<50.1	<50.1	<0.00401	<0.00200
8 - 1'	03/26/26 14:13	1'	395	<0.00199	<0.00199	<0.00199	<0.00398	<0.00398	<50.2	<50.2	<50.2	<50.2	<0.00398	<0.00199
8 - 2'	03/26/26 14:16	2'	650	<0.00200	<0.00200	<0.00200	<0.00399	<0.00399	<50.1	<50.1	<50.1	<50.1	<0.00399	<0.00200
8 - 3'	03/26/26 14:19	3'	146	<0.00201	<0.00201	<0.00201	<0.00402	<0.00402	<49.9	<49.9	<49.9	<49.9	<0.00402	<0.00201
8 - 4'	03/26/26 14:24	4'	45.4	<0.00200	<0.00200	<0.00200	<0.00401	<0.00401	<50.0	<50.0	<50.0	<50.0	<0.00401	<0.00200
H1 - Surface	03/26/26 14:29	6"	<10.0	<0.00200	<0.00200	<0.00200	<0.00399	<0.00399	<49.8	<49.8	<49.8	<49.8	<0.00399	<0.00200
H1 - 1'	03/26/26 14:31	1'	<10.0	<0.00201	<0.00201	<0.00201	<0.00402	<0.00402	<49.9	<49.9	<49.9	<49.9	<0.00402	<0.00201

SUMMARY OF ANALYTICAL RESULTS FOR JOB#: 880-70261-1														
PROJECT NAME: State T #008 (Flowline)														
SAMPLE ID	SAMPLE DATE	SAMPLE DEPTH (FT)	Chloride (mg/Kg)	Benzene (mg/Kg)	Toluene (mg/Kg)	Ethylbenzene (mg/Kg)	Xylenes, Total (mg/Kg)	Total BTEX (mg/Kg)	Total TPH (mg/Kg)	Diesel Range Organics (Over C10-C28) (mg/Kg)	Gasoline Range Organics (GRO)- C6-C10 (mg/Kg)	Oil Range Organics (Over C28-C36) (mg/Kg)	m-Xylene & p-Xylene (mg/Kg)	o-Xylene (mg/Kg)
H1 - 2'	03/26/26 14:35	2'	<9.94	<0.00199	<0.00199	<0.00199	<0.00398	<0.00398	<50.0	<50.0	<50.0	<50.0	<0.00398	<0.00199
H1 - 3'	03/26/26 14:39	3'	<9.92	<0.00198	<0.00198	<0.00198	<0.00396	<0.00396	<49.8	<49.8	<49.8	<49.8	<0.00396	<0.00198
H1 - 4'	03/26/26 14:42	4'	<9.96	<0.00200	<0.00200	<0.00200	<0.00399	<0.00399	<49.9	<49.9	<49.9	<49.9	<0.00399	<0.00200
H2 - Surface	03/26/26 14:46	6"	<9.92	<0.00201	<0.00201	<0.00201	<0.00402	<0.00402	<49.9	<49.9	<49.9	<49.9	<0.00402	<0.00201
H2 - 1'	03/26/26 14:49	1'	<10.0	<0.00199	<0.00199	<0.00199	<0.00398	<0.00398	<50.0	<50.0	<50.0	<50.0	<0.00398	<0.00199
H2 - 2'	03/26/26 14:52	2'	<10.0	<0.00200	<0.00200	<0.00200	<0.00399	<0.00399	<49.9	<49.9	<49.9	<49.9	<0.00399	<0.00200
H2 - 3'	03/26/26 14:57	3'	<10.1	<0.00201	<0.00201	<0.00201	<0.00402	<0.00402	<49.9	<49.9	<49.9	<49.9	<0.00402	<0.00201
H2 - 4'	03/26/26 15:03	4'	<10.0	<0.00199	<0.00199	<0.00199	<0.00398	<0.00398	<50.0	<50.0	<50.0	<50.0	<0.00398	<0.00199
H3 - Surface	03/26/26 15:07	6"	<10.0	<0.00198	<0.00198	<0.00198	<0.00396	<0.00396	<49.9	<49.9	<49.9	<49.9	<0.00396	<0.00198
H3 - 1'	03/26/26 15:10	1'	<9.92	<0.00200	<0.00200	<0.00200	<0.00399	<0.00399	<50.0	<50.0	<50.0	<50.0	<0.00399	<0.00200
H3 - 2'	03/26/26 15:14	2'	<9.94	<0.00201	<0.00201	<0.00201	<0.00402	<0.00402	<49.8	<49.8	<49.8	<49.8	<0.00402	<0.00201
H3 - 3'	03/26/26 15:17	3'	<10.0	<0.00202	<0.00202	<0.00202	<0.00404	<0.00404	<50.1	<50.1	<50.1	<50.1	<0.00404	<0.00202
H3 - 4'	03/26/26 15:21	4'	<10.1	<0.00200	<0.00200	<0.00200	<0.00401	<0.00401	<50.1	<50.1	<50.1	<50.1	<0.00401	<0.00200
H4 - Surface	03/26/26 15:26	6"	<10.0	<0.00199	<0.00199	<0.00199	<0.00398	<0.00398	<49.8	<49.8	<49.8	<49.8	<0.00398	<0.00199
H4 - 1'	03/26/26 15:28	1'	<9.96	<0.00200	<0.00200	<0.00200	<0.00399	<0.00399	<50.1	<50.1	<50.1	<50.1	<0.00399	<0.00200
H4 - 2'	03/26/26 15:32	2'	<9.92	<0.00201	<0.00201	<0.00201	<0.00402	<0.00402	<50.0	<50.0	<50.0	<50.0	<0.00402	<0.00201
H4 - 3'	03/26/26 15:35	3'	<9.98	<0.00200	<0.00200	<0.00200	<0.00401	<0.00401	<49.8	<49.8	<49.8	<49.8	<0.00401	<0.00200
H4 - 4'	03/26/26 15:40	4'	<9.92	<0.00199	<0.00199	<0.00199	<0.00398	<0.00398	<50.2	<50.2	<50.2	<50.2	<0.00398	<0.00199
H5 - Surface	03/26/26 15:44	6"	<10.0	<0.00202	<0.00202	<0.00202	<0.00404	<0.00404	<50.1	<50.1	<50.1	<50.1	<0.00404	<0.00202
H5 - 1'	03/26/26 15:46	1'	<9.94	<0.00199	<0.00199	<0.00199	<0.00398	<0.00398	<50.1	<50.1	<50.1	<50.1	<0.00398	<0.00199
H5 - 2'	03/26/26 15:50	2'	<9.96	<0.00200	<0.00200	<0.00200	<0.00400	<0.00400	<50.0	<50.0	<50.0	<50.0	<0.00400	<0.00200
H5 - 3'	03/26/26 15:53	3'	<10.0	<0.00198	<0.00198	<0.00198	<0.00396	<0.00396	<49.9	<49.9	<49.9	<49.9	<0.00396	<0.00198
H5 - 4'	03/26/26 15:57	4'	<9.90	<0.00200	<0.00200	<0.00200	<0.00399	<0.00399	<50.0	<50.0	<50.0	<50.0	<0.00399	<0.00200

State T #008

Americo Energy
API #30-025-05233
Lea County, NM
NPAC0726226737
Location Map

Legend

-  Point of Release
-  State T #008

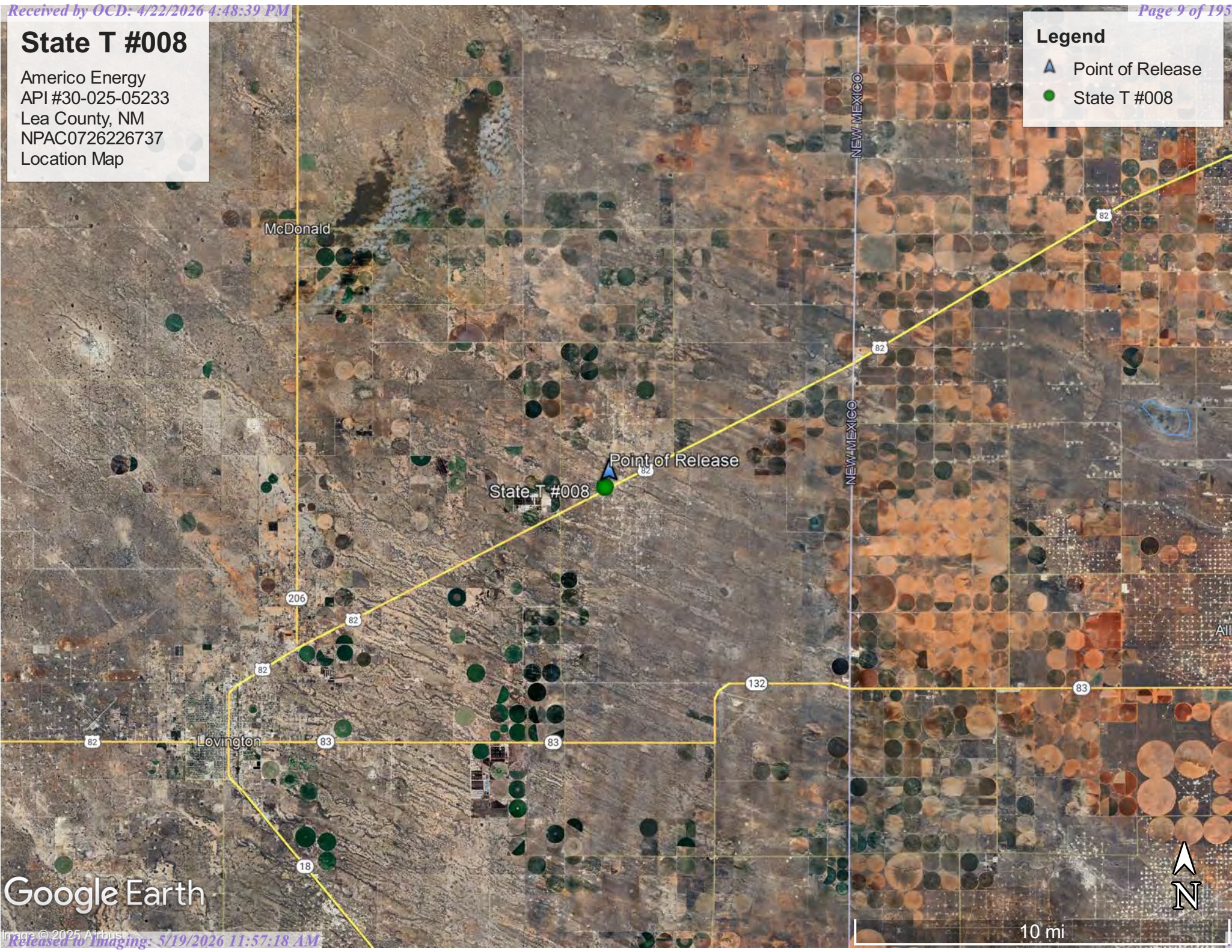

Google Earth

District I
1625 N French Dr, Hobbs, NM 88240
District II
1301 W. Grand Avenue, Artesia, NM 88210
District III
1000 Rio Brazos Road, Aztec, NM 87410
District IV
1220 S. St. Francis Dr., Santa Fe, NM 87505

State of New Mexico
Energy Minerals and Natural Resources
Oil Conservation Division
1220 South St. Francis Dr.
Santa Fe, NM 87505

Form C-141
Revised October 10, 2003

Submit 2 Copies to appropriate
District Office in accordance
with Rule 116 on back
side of form

Release Notification and Corrective Action

OPERATOR

Initial Report Final Report

Name of Company Americo Energy	Contact Oscar Nosrati
Address 7575 San Felipe, Suite 200, Houston, TX 77063	Telephone No. 713-984-9700
Facility Name State T #8	Facility Type Well

Surface Owner Private → STATE OF NM	Mineral Owner State	Lease No. 8-9774
--	---------------------	-----------------------------

API # 30 025 05233

LOCATION OF RELEASE

Unit Letter	Section	Township	Range	Feet from the	North/South Line	Feet from the	East/West Line	County
M	2	15S	37E					Lea

Latitude 33°02'30.7" Longitude 103°10'35.4"

NATURE OF RELEASE

Type of Release: Produces Produced Fluids	Volume of Release: >100 bbls	Volume Recovered: 0
Source of Release: Pipeline leak	Date and Hour of Occurrence unknown	Date and Hour of Discovery 6-07
Was Immediate Notice Given? <input type="checkbox"/> Yes <input type="checkbox"/> No <input type="checkbox"/> Not Required	If YES, To Whom?	
By Whom?	Date and Hour	
Was a Watercourse Reached? <input type="checkbox"/> Yes <input checked="" type="checkbox"/> No	If YES, Volume Impacting the Watercourse.	

If a Watercourse was Impacted, Describe Fully.*

Describe Cause of Problem and Remedial Action Taken.*
Leak around clamps in pipeline

Describe Area Affected and Cleanup Action Taken.*
Approximately 30,000 sq.ft. were affected. SESI was called to assess and develop workplan

I hereby certify that the information given above is true and complete to the best of my knowledge and understand that pursuant to NMOCD rules and regulations all operators are required to report and/or file certain release notifications and perform corrective actions for releases which may endanger public health or the environment. The acceptance of a C-141 report by the NMOCD marked as "Final Report" does not relieve the operator of liability should their operations have failed to adequately investigate and remediate contamination that pose a threat to ground water, surface water, human health or the environment. In addition, NMOCD acceptance of a C-141 report does not relieve the operator of responsibility for compliance with any other federal, state, or local laws and/or regulations.

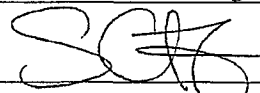
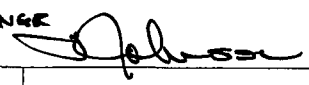
Signature: 	OIL CONSERVATION DIVISION	
Printed Name: Sergio Contreras	Approved by District ^{ENVIRONMENTAL} Supervisor: 	
Title: Consultant	Approval Date: 8-10-07	Expiration Date: 10-10-07
E-mail Address: scontreras@sesi-nm.com	Conditions of Approval: SUBMIT DELINEATION &	Attached <input type="checkbox"/>
Date 8/9/07 Phone: 505-397-0510		

* Attach Additional Sheets If Necessary

PLAN BY

AP# 1574

District I
1625 N. French Dr., Hobbs, NM 88240
District II
1301 W. Grand Avenue, Artesia, NM 88213
District III
1000 Rio Brazos Road, Aztec, NM 87410
District IV
1220 S. St. Francis Dr., Santa Fe, NM 87505

RECEIVED
JUL 06 2009
HOBBSOCD

State of New Mexico
Energy Minerals and Natural Resources
Oil Conservation Division
1220 South St. Francis Dr.
Santa Fe, NM 87505

Form C-141
Revised October 10, 2003

Submit 2 Copies to appropriate
District Office in accordance
with Rule 116 on back
side of form

Release Notification and Corrective Action

OPERATOR

2ND
 Initial Report Final Report

Name of Company AmeriCo Energy Resources	Contact Bruce Madden	EXPIRED
Address 7575 San Felipe, Suite 200, Houston, TX 77063	Telephone No. 832 613 3809	
Facility Name State T #8	Facility Type Well	

Surface Owner State	Mineral Owner	Lease No. API 30-025-05233
---------------------	---------------	----------------------------

LOCATION OF RELEASE

Unit Letter	Section	Township	Range	Feet from the	North/South Line	Feet from the	East/West Line	County
M	2	15S	37E					Lea

Latitude _____ Longitude _____

NATURE OF RELEASE

Type of Release Produced Water	Volume of Release >100 bbls	Volume Recovered 0
Source of Release Pipe line leak	Date and Hour of Occurrence unknown	Date and Hour of Discovery Jun07
Was Immediate Notice Given? <input type="checkbox"/> Yes <input type="checkbox"/> No <input type="checkbox"/> Not Required	If YES, To Whom?	
By Whom?	Date and Hour	
Was a Watercourse Reached? <input type="checkbox"/> Yes <input checked="" type="checkbox"/> No	If YES, Volume Impacting the Watercourse. N/A	



If a Watercourse was Impacted, Describe Fully.*
N/A

Describe Cause of Problem and Remedial Action Taken.*

Leak around clamps in pipeline.
Hungry Horse, LLC has been retained to develop a delineation work plan and implement this plan in order to determine the extent, both vertical and horizontal, of the contamination. A remediation work plan will be developed and submitted to NM OCD for approval based upon the delineation results.

Describe Area Affected and Cleanup Action Taken.*

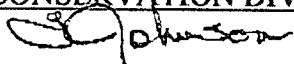
I hereby certify that the information given above is true and complete to the best of my knowledge and understand that pursuant to NMOCD rules and regulations all operators are required to report and/or file certain release notifications and perform corrective actions for releases which may endanger public health or the environment. The acceptance of a C-141 report by the NMOCD marked as "Final Report" does not relieve the operator of liability should their operations have failed to adequately investigate and remediate contamination that pose a threat to ground water, surface water, human health or the environment. In addition, NMOCD acceptance of a C-141 report does not relieve the operator of responsibility for compliance with any other federal, state, or local laws and/or regulations.

Signature: 	OIL CONSERVATION DIVISION	
Printed Name: Bruce Madden	 Approved by District Supervisor ENVIRONMENTAL ENGINEER	
Title: Field Supervisor	Approval Date: 7.6.09	Expiration Date: 9.6.09
E-mail Address: brucemadden49@msn.com	Conditions of Approval:	
Date: 1July09 Phone: 832 613 3809	Attached <input type="checkbox"/> COMPLETE ALL WORK BY  1EP# 1574	

* Attach Additional Sheets If Necessary

State T #008

Americo Energy
API #30-025-05233
Lea County, NM
NPAC0726226737
Karst Map

Legend

-  High Karst
-  Low Karst
-  Medium Karst

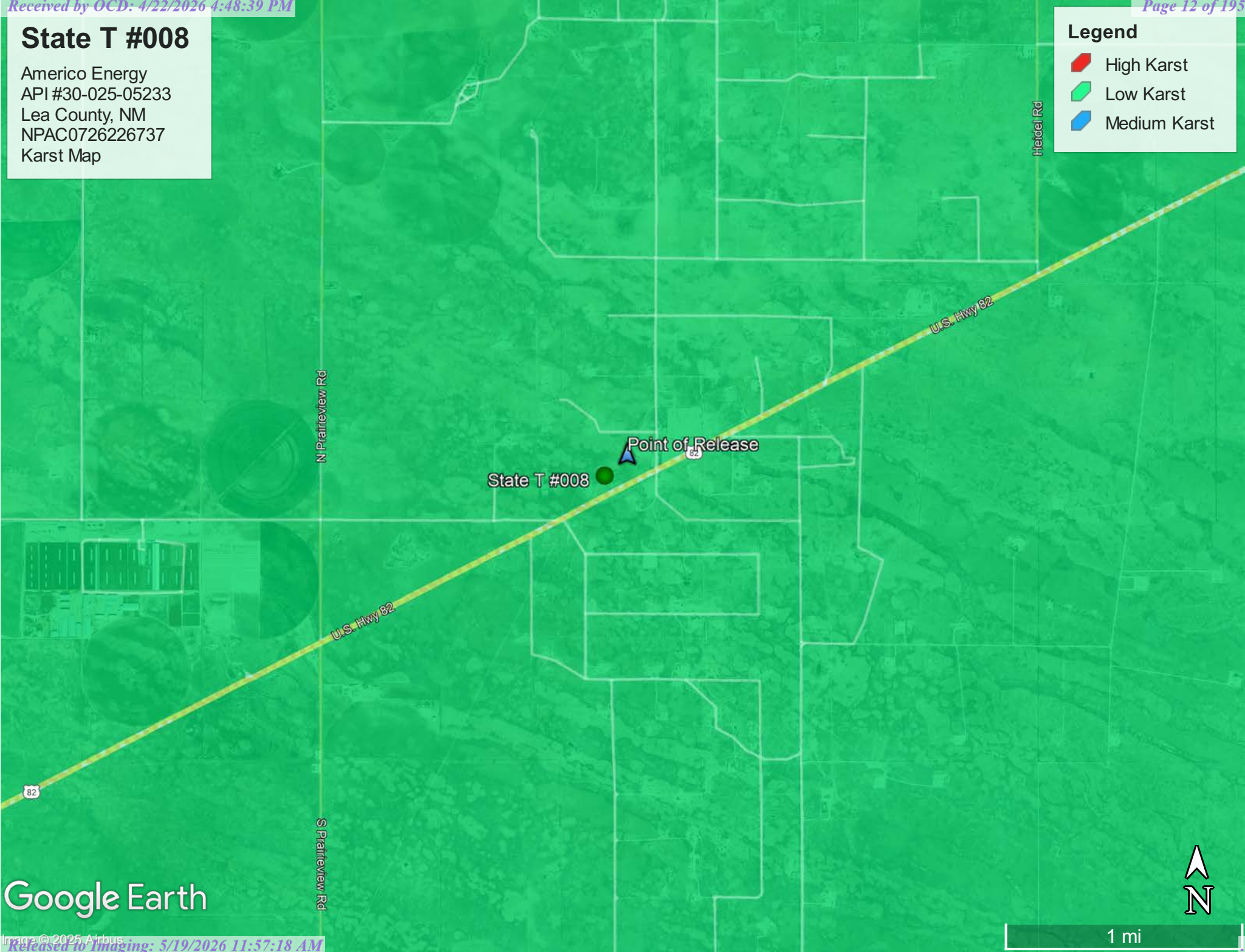

Google Earth

1 mi

State T #008

Americo Energy
API #30-025-05233
Lea County, NM
NPAC0726226737
Topographic Map

Legend

- ▲ Point of Release
- State T #008

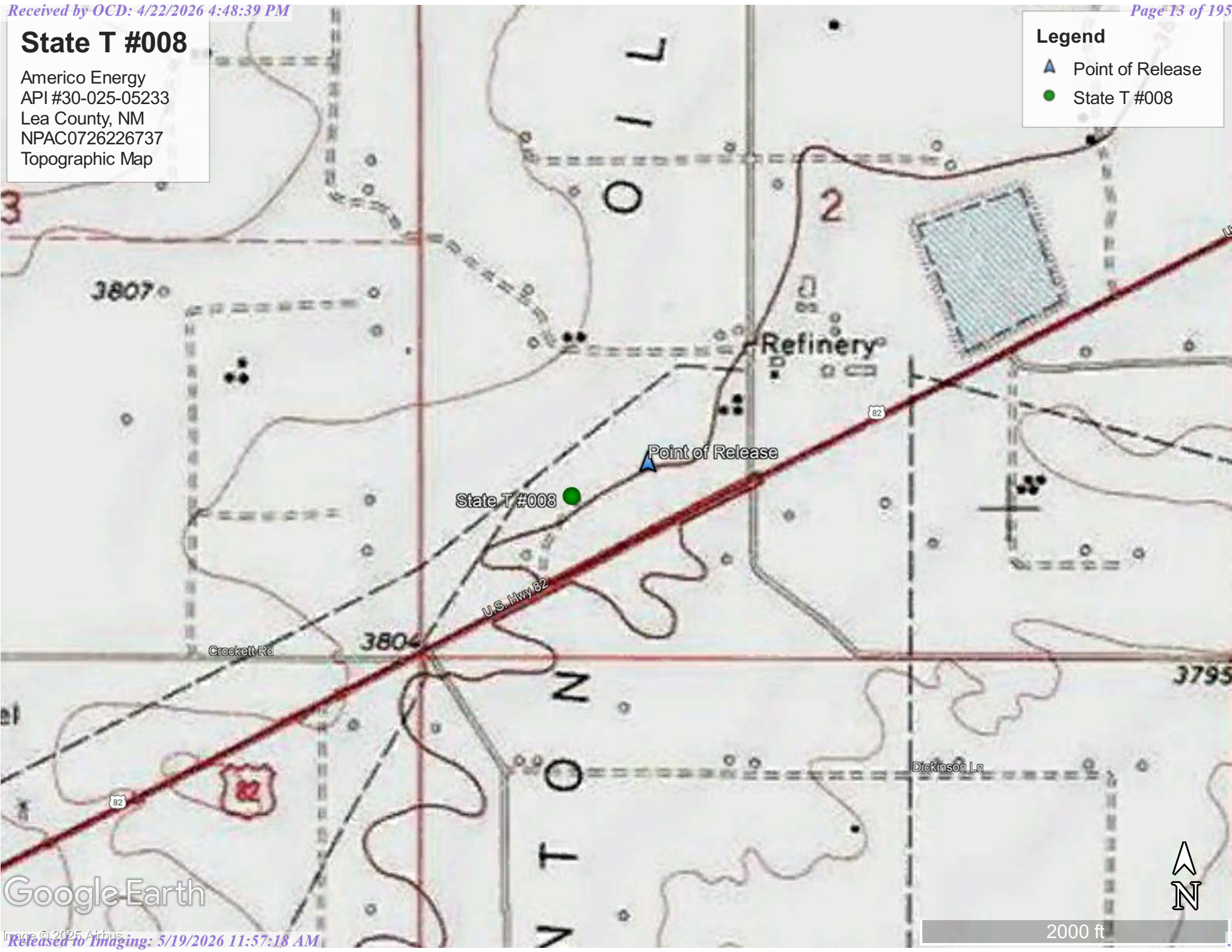

Google Earth

2000 ft

Special Status Plant/Wildlife Map

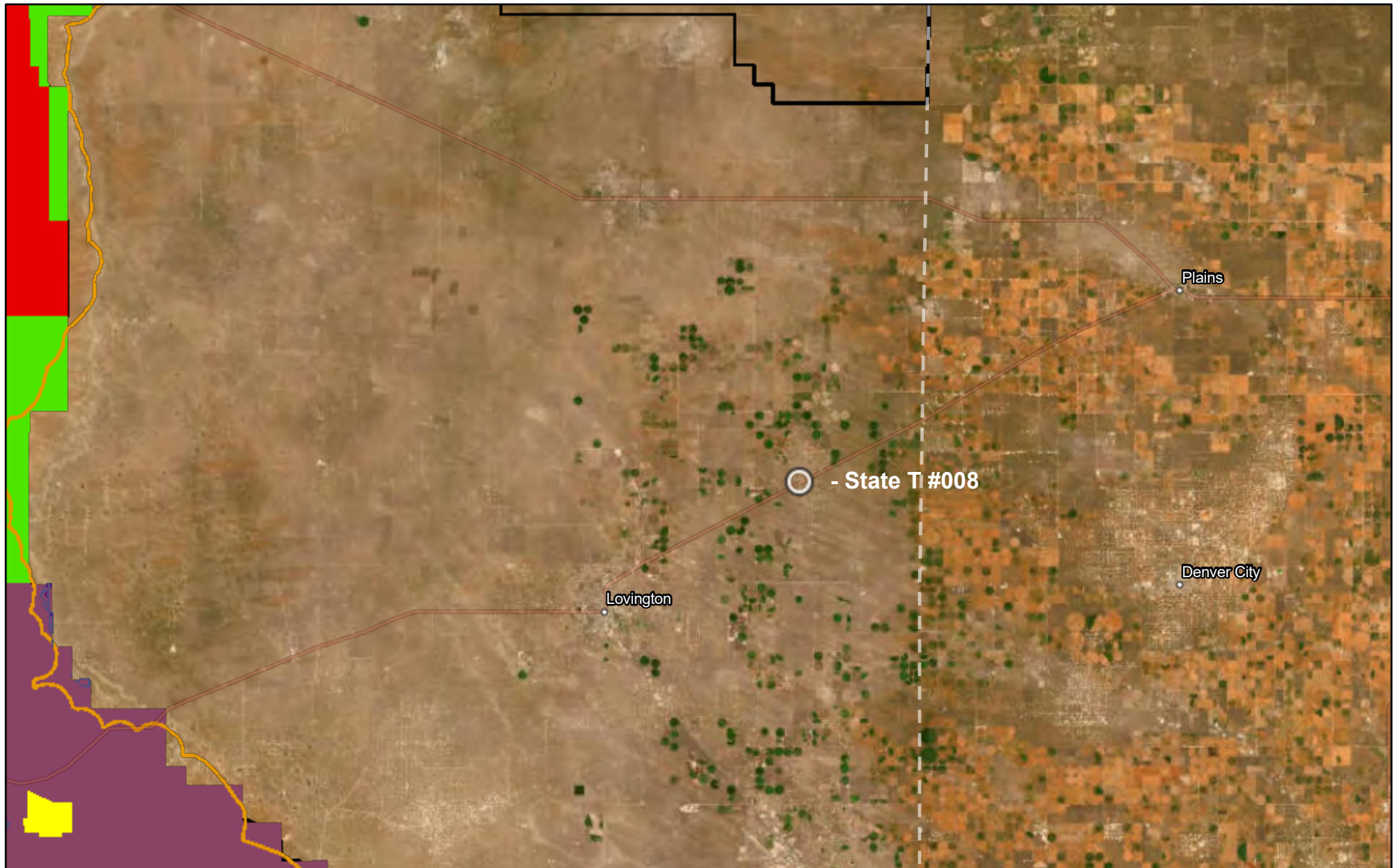

8/27/2025

Potential Habitat (Planning Area Only)

Lee's pincushion cactus

Tharp's blue-star

Dunes Sage Brush Lizard Habitat

Lesser Prairie Chicken Habitat

Core Management Area

Habitat Evaluation Area

Isolated Population Area

Sparse and Scattered Population Area

Lesser Prairie Chicken TR

World Imagery

Low Resolution 15m Imagery

High Resolution 60cm Imagery

High Resolution 30cm Imagery

Citations

150m Resolution Metadata

1:549,263

0 4 8 16 mi

0 5 10 20 km

Earthstar Geographics, Sources: Esri, TomTom, Garmin, FAO, NOAA, USGS, (c) OpenStreetMap contributors, and the GIS User Community,



Stephanie Garcia Richard, Commissioner of Public Lands
State of New Mexico

NMSLO Cultural Resources Cover Sheet Exhibit 25-08-13

NMCRIS Activity Number: 159420

(if applicable)

Exhibit Type (select one)

ARMS Inspection/Review - Summarize the results (select one):

- (A) The entire area of potential effect or project area has been previously surveyed to current standards and **no cultural properties** were found within the survey area.
- (B) The entire area of potential effect or project area has been previously surveyed to current standards and **cultural properties were found** within the survey area.
- (C) The entire area of potential effect or project area has **not** been previously surveyed or **has not been surveyed** to current standards. A complete archaeological survey will be conducted and submitted for review.

Archaeological Survey

Findings:

Negative - No further archaeological review is required.

Positive - Have avoidance and protection measures been devised? Select one:

Comments: The cultural survey located no cultural sites in the project area for the Americo State T#008 accidental release. These findings allow for archaeological clearance to be recommended for the clean-up and remediation efforts as they are currently designed. If cultural materials are

Project Details:

NMSLO Lease Number (if available):

Cultural Resources Consultant: APAC Jeffrey Pangburn

Project Proponent (Applicant): Americo Energy Resources, LLC

Project Title/Description: A Cultural Survey for the Americo State T#008 Accidental Release Area in Lea County, NM

Project Location:

County(ies): Lea County

PLSS/Section/Township/Range): T 15S R 37E S2

For NMSLO Agency Use Only:

NMSLO Lease Number:

Acknowledgment-Only:

Lease Analyst:

Date Exhibit Routed to Cultural Resources Office:



No person may alter the wording of the questions or layout of the cover sheet. The completion of this cover sheet by itself does not authorize anyone to engage in new surface disturbing activity before the review and approvals required by the Cultural Properties Protections Rule.

Form Revised 12 22

State T #008

Americo Energy
API #30-025-05233
Lea County, NM
NPAC0726226737
Excavation Map

Legend

-  3' Excavation Area - 3,762 sqft - 279 cu yds
-  Point of Release

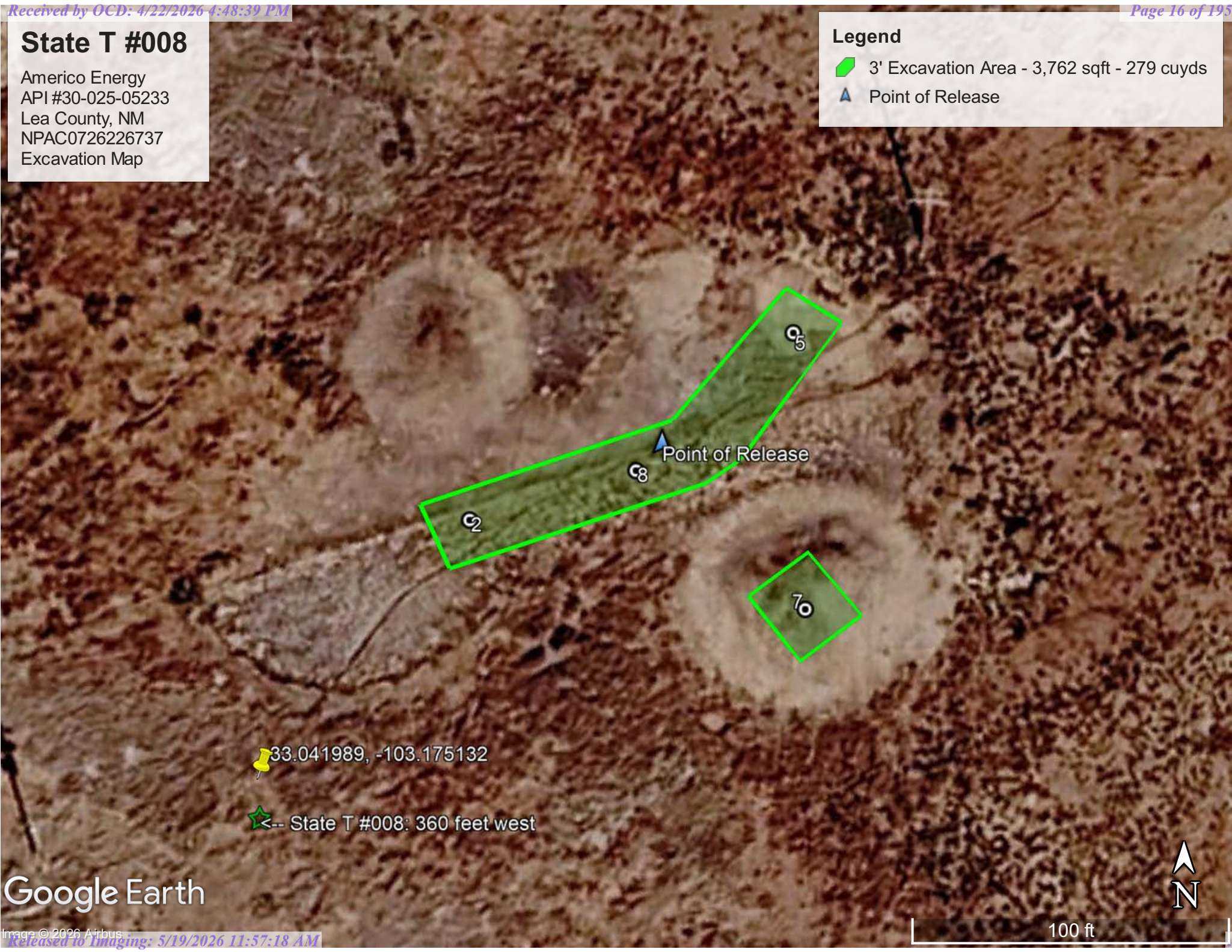

 33.041989, -103.175132

 -- State T #008: 360 feet west

Google Earth

100 ft



Pima Environmental Services, LLC // 5614 N Lovington Hwy, Hobbs, NM 88240 // (575) 964-7740

APPENDIX A



Water-Related Characteristics

State T #008 // NPAC0726226737 // Americo Energy Resources, LLC // API #30-025-05233

State T #008

Americo Energy
API #30-025-05233
Lea County, NM
NPAC0726226737
Water Well Locations Map

Legend

-  1,004 feet
-  31 feet
-  Release area - 24,378 sqft

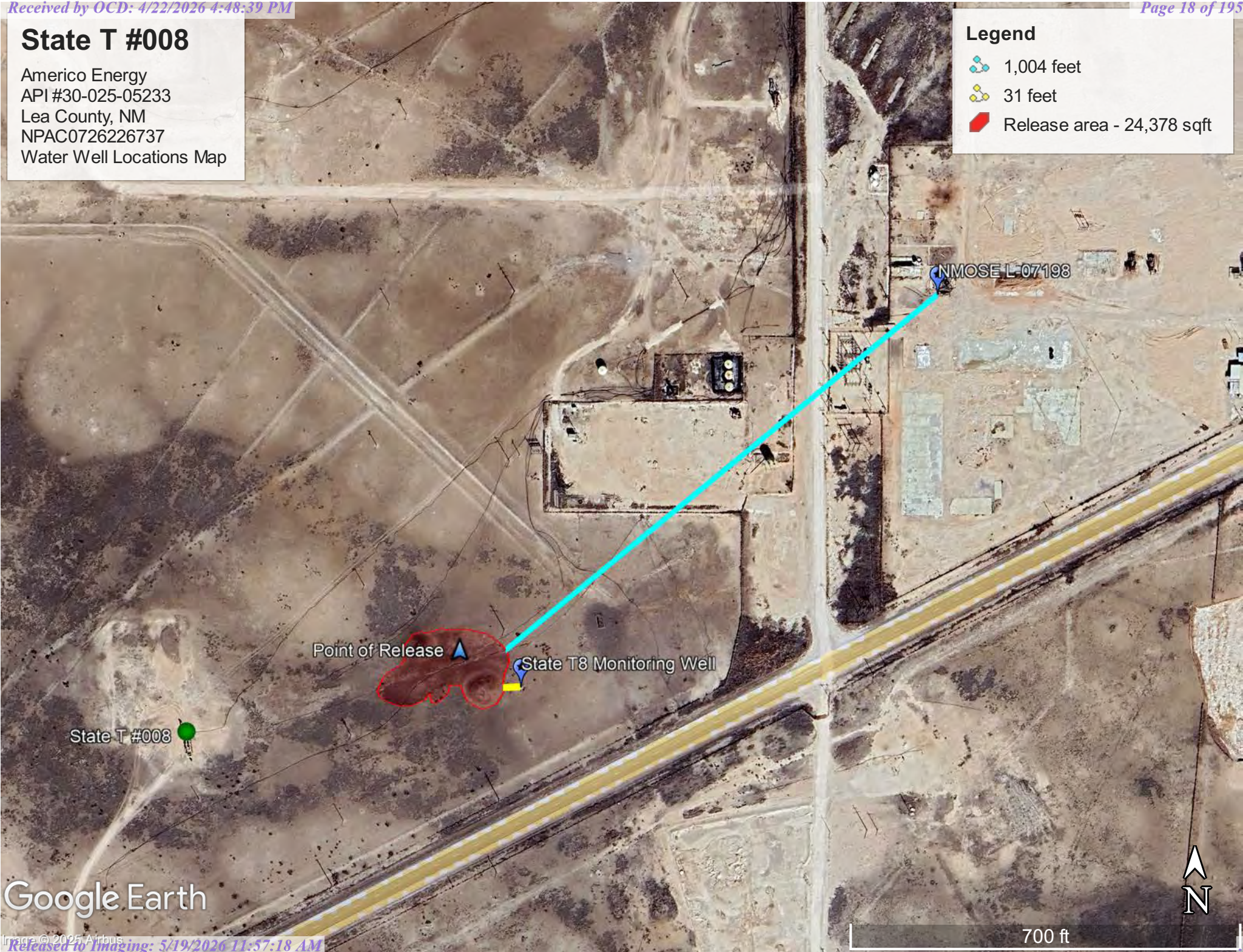

Google Earth

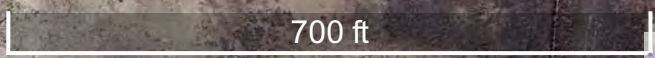

Form WR-23

STATE ENGINEER OFFICE

514776
SANTA FE

WELL RECORD

INSTRUCTIONS: This form should be executed in triplicate, preferably typewritten, and submitted to the nearest district office of the State Engineer. All sections, except Section 5, shall be answered as completely and accurately as possible when any well is drilled, repaired or deepened. When this form is used as a plugging record, only Section 1A and Section 5 need be completed.

Section 1

(A) Owner of well Tipperary Resources Corp.
 Street and Number 500 West Illinois
 City Midland State Texas
 Well was drilled under Permit No. L-7198 and is located in the
SE 1/4 NE 1/4 SW 1/4 of Section 2 Twp. 15 Rge. 37-E
 (B) Drilling Contractor George Glasspoole License No. WD-571
 Street and Number P.O. Box 1288
 City Hobbs State N.M.
 Drilling was commenced 4-22 19 74
 Drilling was completed 5-5 19 74

(Plat of 640 acres)

Elevation at top of casing in feet above sea level _____ Total depth of well 125 feet
 State whether well is shallow or artesian Shallow Depth to water upon completion 47 feet

Section 2

PRINCIPAL WATER-BEARING STRATA

No.	Depth in Feet		Thickness in Feet	Description of Water-Bearing Formation
	From	To		
1	47	125	78 feet	Water Sand Brown soft
2				
3				
4				
5				

Section 3

RECORD OF CASING

Dia in.	Pounds ft.	Threads in	Depth		Feet	Type Shoe	Perforations	
			Top	Bottom			From	To
6"			0	125	125	none	105	125

Section 4

RECORD OF MUDDING AND CEMENTING

Depth in Feet		Diameter Hole in in.	Tons Clay	No. Sacks of Cement	Methods Used
From	To				
		8"			

1974 JUN 20 AM 11:42
STATE ENGINEER OFFICE
SANTA FE, N.M.

Section 5

PLUGGING RECORD

Name of Plugging Contractor _____ License No. _____
 Street and Number _____ City _____ State _____
 Tons of Clay used _____ Tons of Roughage used _____ Type of roughage _____
 Plugging method used _____ Date Plugged _____ 19 _____

Plugging approved by: _____

Cement Plugs were placed as follows:

No.	Depth of Plug		No. of Sacks Used
	From	To	

Basin Supervisor _____

FOR USE OF STATE ENGINEER ONLY

Date Received _____

File No. L-7198

Use DTC Location No. 15-37.2-324

Drilling Log

Company: Americo Energy Resources
 County/State: Lea County NM
 Location Name: State T-8
 Drilling Date(s): 6/3 AND 6/4 09
 Purpose: MONITORIN WELL

Drilling Log/Record

	<u>Thickness</u>	<u>Soil Type/Description</u>
0-2'	2'	TOPSOIL
2-24'	22'	CALICHE CLAY & ROCK
24-30'	6'	HARD CALICHE ROCK
30-65'	35'	TAN DRY SAND
65'-85'	20' 20'	WATER SAND
	65' BLANK CASING	20' SCREEN
	15' WET SCREEN	5' DRY SCREEN

I certify that, to the best of my knowledge and belief, that the information on this record is true and accurate.

Signature:  NM Driller Permit: WD 1497 Date: 6/4/09

JUN 17 2009



Denton State "T"
nJXK1610545915

Energy Resources, LLC

1.1. Groundwater Determination

Based on a review of the USGS and NMOSE groundwater databases, there are multiple known groundwater sources within Denton State "T" facility within a ½ mile radius of the site, and few freshwater wells within 1000 ft. However, no groundwater data have been recorded in the last 25 years for any well within a proximity of the facility.

The well with the most recent groundwater data provided to NMOSE is L-10685, drilled in 1997. The well is located approximately 290 feet north of the Denton State "T". The application reported the purpose of this well as "drinking and sanitary purposes and the irrigation of non-commercial trees, shrubs and lawns in conjunction with a commercial operation". The total depth is 150 feet below ground surface (ft bgs), and the depth to groundwater upon completion of the well is recorded at 84 ft bgs. The well log is attached in Appendix B.

During the site visit on June 3, 2024, the freshwater well L-07198 (drilled on 05/05/1974 and located at approximate GPS coordinates: 33.044087, -103.171920 in Lea County, NM) was gauged with an interface probe by McNabb Partners. The depth to water was measured at approximately 80 ft bgs. The original well log is in Appendix B

During the site visit on June 3, 2024, the temporary monitoring well referred to as "State T8 monitoring well" (drilled on 12/04/2007 and located at approximate GPS coordinates: 32.042161, -103.174369 in Lea County, NM) was gauged with an interface probe by McNabb Partners. Depth to water was measured at approximately 80 ft bgs, and a total depth at approximately 85 ft bgs. At the time of the drilling, the "water sand" was noted at 65 ft bgs, and the "possible capillary fringe with water" at 67 to 68 ft. The original boring log is attached in Appendix B.

On July 24, 2024, at the time of groundwater sampling, these wells still had the same depth-to-water measurements.

Table 2 - Summary of the groundwater analysis data
Denton State T

Sample ID	Date	Discrete Depth (Feet)	Top Depth (Feet)	Bottom Depth (Feet)	Chloride (mg/kg)	GRO+DRO (mg/kg)	TPH Ext. (mg/kg)	Benzene (mg/kg)	BTEX (mg/kg)	Lab (Hall/Cardinal)
NMOCD Closure Criteria										
0 - 4 feet & "not in-use"					600	--	100	10	50	
> 4 ft or "in-use"					10,000	1,000	2,500	10	50	
Groundwater Samples										
L 00610A	7/24/2024		Groundwater		209	<4.81	<4.81	<0.002	<0.004	Eurofins
STATE 8 (TMW-1)	7/24/2024		Groundwater		130	<4.82	<4.82	<0.002	<0.004	Eurofins
Legend:										
Sample exceeds 19.15.29.12 Table I Closure Criteria (> 4 ft or "in-use")										
Sample exceeds 19.15.29.13 Table I Closure Criteria (0 - 4 feet & "not in-use")										

OSE POD Location Map

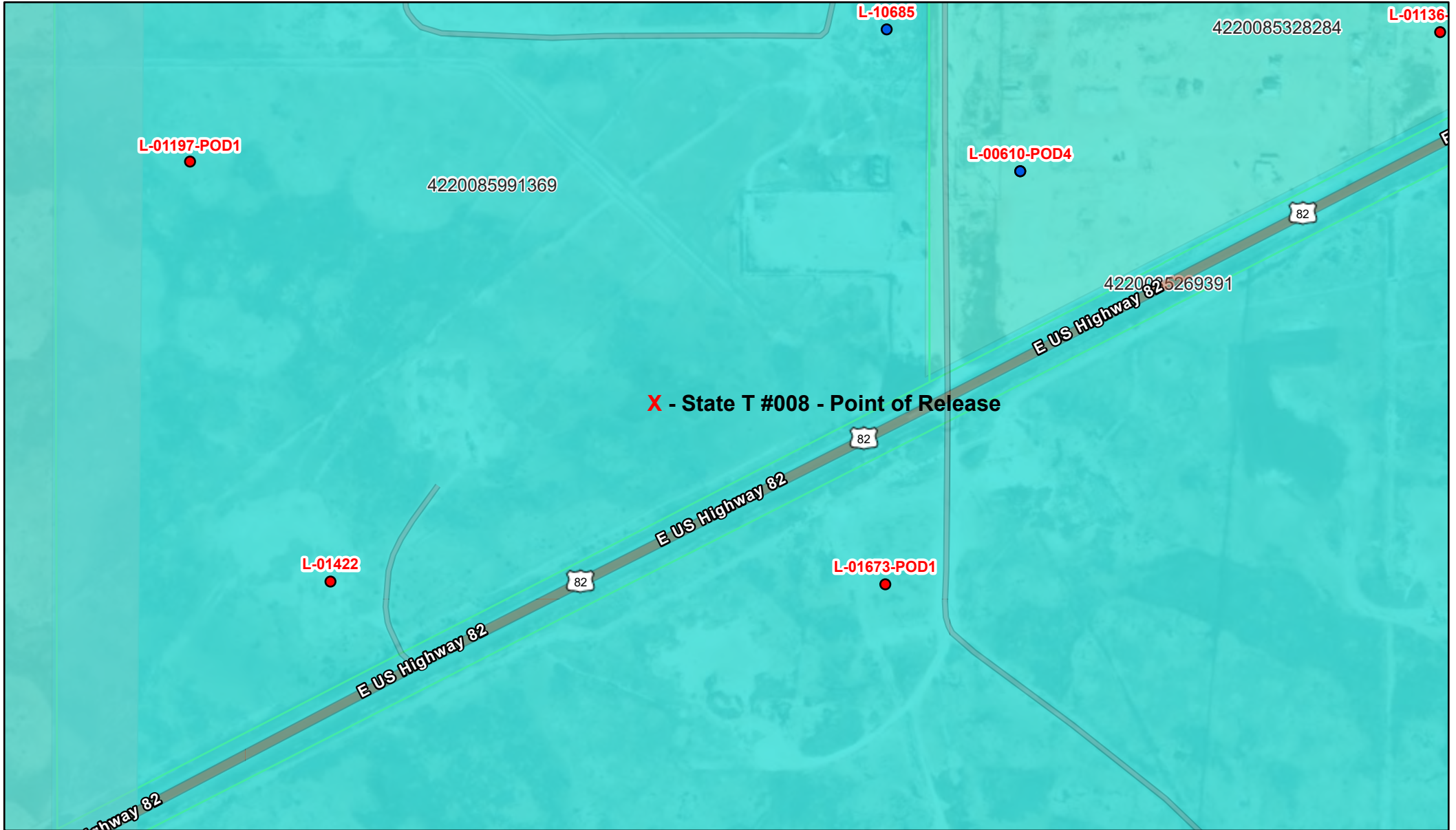

8/21/2025, 10:55:56 AM

GIS WATERS PODs

- Active
- Plugged

Water Right Regulations

Closure Area

Artesian Plan Area

OSE District Boundary

Lea County Parcels

New Mexico State Trust Lands

Subsurface Estate

Both Estates

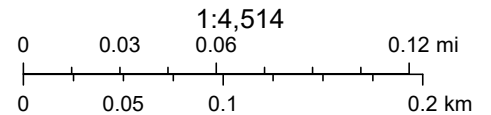

Sources: Esri, TomTom, Garmin, FAO, NOAA, USGS, (c) OpenStreetMap contributors, and the GIS User Community, Maxar



USGS Home
Contact USGS
Search USGS

National Water Information System: Web Interface

USGS Water Resources

Data Category:

Groundwater

Geographic Area:

United States

GO

Click to hide News Bulletins

- Explore the *NEW* [USGS National Water Dashboard](#) interactive map to access real-time water data from over 13,500 stations nationwide.

Groundwater levels for the Nation

i Important: [Next Generation Monitoring Location Page](#)

Search Results -- 1 sites found

Agency code = usgs

site_no list =

- 330226103101901

Minimum number of levels = 1

[Save file of selected sites](#) to local disk for future upload

USGS 330226103101901 15S.37E.02.324214

Available data for this site

Groundwater: Field measurements

GO

Lea County, New Mexico

Hydrologic Unit Code 12080003

Latitude 33°02'39", Longitude 103°10'16" NAD27

Land-surface elevation 3,799.10 feet above NGVD29

The depth of the well is 120 feet below land surface.

This well is completed in the High Plains aquifer (N100HGHPLN) national aquifer.

This well is completed in the Ogallala Formation (121OGLL) local aquifer.

Output formats

Table of data
Tab-separated data
Graph of data
Reselect period

USGS 330226103101901 15S.37E.02.324214

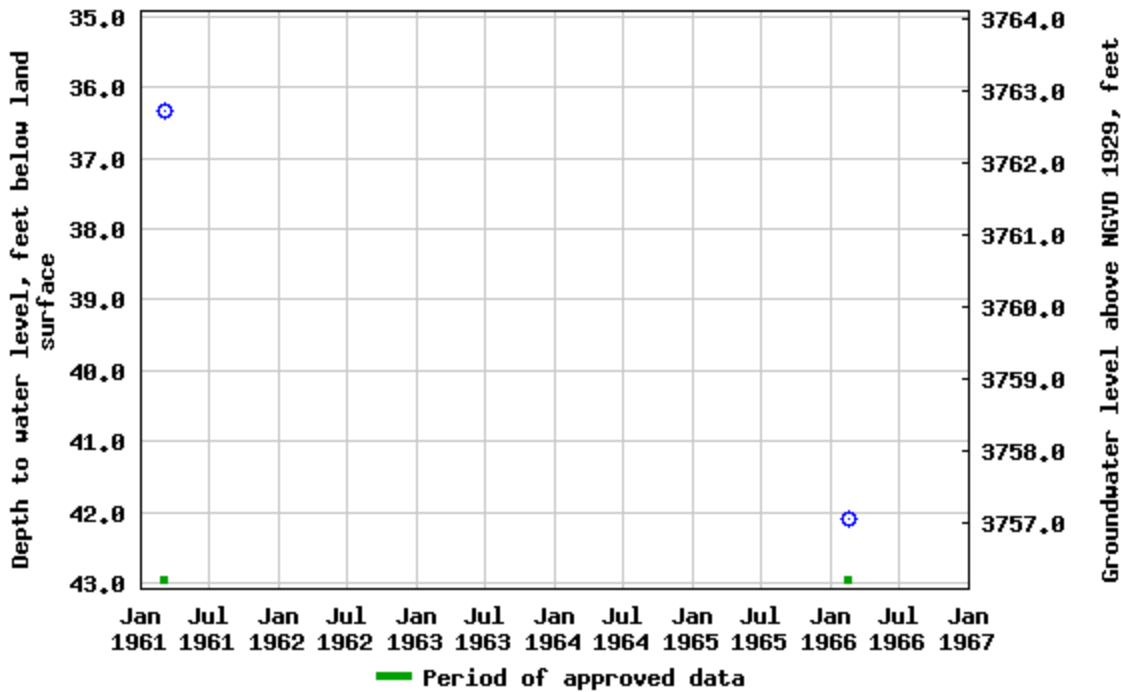

Breaks in the plot represent a gap of at least one year between field measurements. [Download a presentation-quality graph](#)

- [Questions or Comments](#)
- [Help](#)
- [Data Tips](#)
- [Explanation of terms](#)
- [Subscribe for system changes](#)

[Accessibility](#) [FOIA](#) [Privacy](#) [Policies and Notices](#)

[U.S. Department of the Interior](#) | [U.S. Geological Survey](#)

Title: Groundwater for USA: Water Levels

URL: <https://nwis.waterdata.usgs.gov/nwis/gwlevels?>



Page Contact Information: [USGS Water Data Support Team](#)

Page Last Modified: 2025-08-21 12:03:10 EDT

0.69 0.58 nadww02



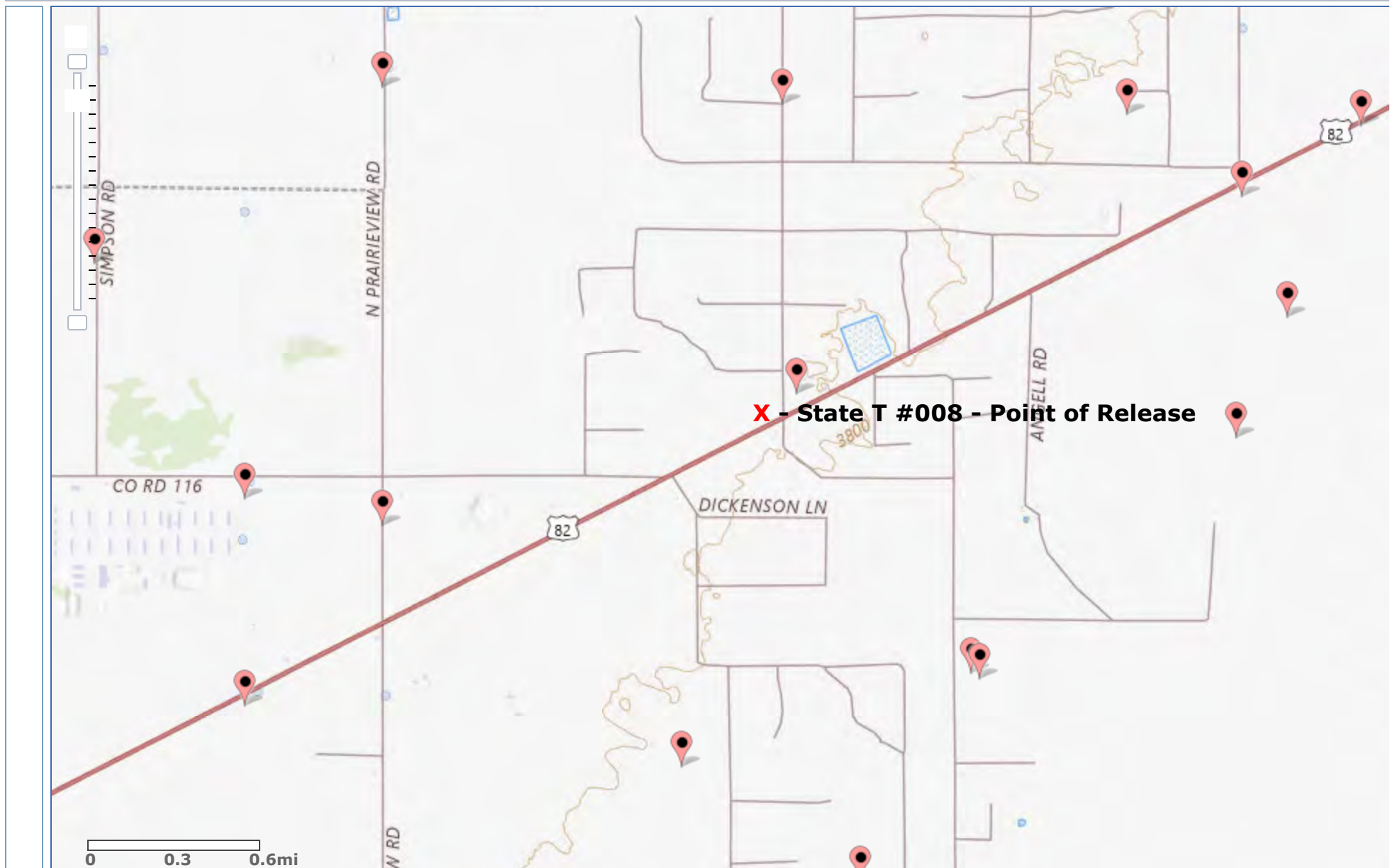

National Water Information System: Mapper



State T #008

Americo Energy
API #30-025-05233
Lea County, NM
NPAC0726226737
Surface Water Map

Legend

-  0.52 Miles
-  Unnamed Pond

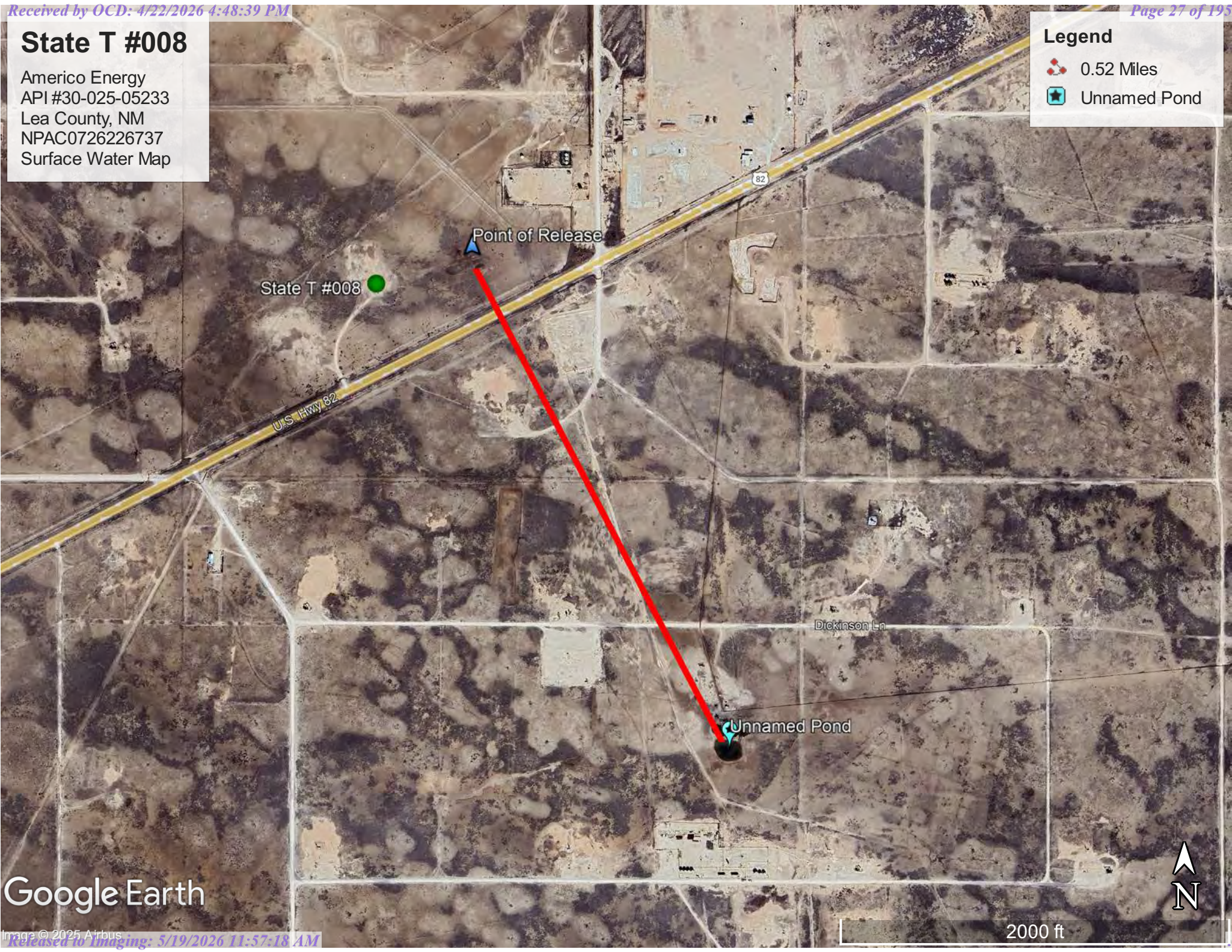

Google Earth

2000 ft 



Wetlands Map



August 21, 2025

Wetlands

- Estuarine and Marine Deepwater
- Estuarine and Marine Wetland
- Freshwater Emergent Wetland
- Freshwater Forested/Shrub Wetland
- Freshwater Pond
- Lake
- Other
- Riverine

This map is for general reference only. The US Fish and Wildlife Service is not responsible for the accuracy or currentness of the base data shown on this map. All wetlands related data should be used in accordance with the layer metadata found on the Wetlands Mapper web site.

National Flood Hazard Layer FIRMMette



103°10'47"W 33°2'48"N



Legend

SEE FIS REPORT FOR DETAILED LEGEND AND INDEX MAP FOR FIRM PANEL LAYOUT

- SPECIAL FLOOD HAZARD AREAS**
 - Without Base Flood Elevation (BFE) Zone A, V, A99
 - With BFE or Depth Zone AE, AO, AH, VE, AR
 - Regulatory Floodway
 - OTHER AREAS OF FLOOD HAZARD**
 - 0.2% Annual Chance Flood Hazard, Areas of 1% annual chance flood with average depth less than one foot or with drainage areas of less than one square mile Zone X
 - Future Conditions 1% Annual Chance Flood Hazard Zone X
 - Area with Reduced Flood Risk due to Levee. See Notes. Zone X
 - Area with Flood Risk due to Levee Zone D
 - OTHER AREAS**
 - NO SCREEN Area of Minimal Flood Hazard Zone X
 - Effective LOMRs
 - Area of Undetermined Flood Hazard Zone D
 - GENERAL STRUCTURES**
 - Channel, Culvert, or Storm Sewer
 - Levee, Dike, or Floodwall
 - OTHER FEATURES**
 - Cross Sections with 1% Annual Chance Water Surface Elevation
 - Coastal Transect
 - Base Flood Elevation Line (BFE)
 - Limit of Study
 - Jurisdiction Boundary
 - Coastal Transect Baseline
 - Profile Baseline
 - Hydrographic Feature
 - MAP PANELS**
 - Digital Data Available
 - No Digital Data Available
 - Unmapped
- The pin displayed on the map is an approximate point selected by the user and does not represent an authoritative property location.



1:6,000

103°10'10"W 33°2'17"N

This map complies with FEMA's standards for the use of digital flood maps if it is not void as described below. The basemap shown complies with FEMA's basemap accuracy standards

The flood hazard information is derived directly from the authoritative NFHL web services provided by FEMA. This map was exported on 8/21/2025 at 7:59 PM and does not reflect changes or amendments subsequent to this date and time. The NFHL and effective information may change or become superseded by new data over time.

This map image is void if the one or more of the following map elements do not appear: basemap imagery, flood zone labels, legend, scale bar, map creation date, community identifiers, FIRM panel number, and FIRM effective date. Map images for unmapped and unmodernized areas cannot be used for regulatory purposes.

Pima Environmental Services, LLC // 5614 N Lovington Hwy, Hobbs, NM 88240 // (575) 964-7740

APPENDIX B

Soil-Related Characteristics

State T #008 // NPAC0726226737 // Americo Energy Resources, LLC // API #30-025-05233

Map Unit Description: Stegall loam, 0 to 1 percent slopes---Lea County, New Mexico

Lea County, New Mexico

St—Stegall loam, 0 to 1 percent slopes

Map Unit Setting

National map unit symbol: 1dyr
Elevation: 2,500 to 5,300 feet
Mean annual precipitation: 16 to 21 inches
Mean annual air temperature: 57 to 63 degrees F
Frost-free period: 185 to 220 days
Farmland classification: Prime farmland if irrigated

Map Unit Composition

Stegall and similar soils: 90 percent
Minor components: 10 percent
Estimates are based on observations, descriptions, and transects of the mapunit.

Description of Stegall

Setting

Landform: Plains
Down-slope shape: Convex
Across-slope shape: Linear
Parent material: Loamy eolian deposits from the blackwater draw formation of pleistocene age

Typical profile

Ap - 0 to 8 inches: loam
Bt - 8 to 28 inches: clay loam
Bkkm - 28 to 38 inches: cemented material
BCKk - 38 to 80 inches: clay loam

Properties and qualities

Slope: 0 to 1 percent
Depth to restrictive feature: 20 to 36 inches to petrocalcic
Drainage class: Well drained
Runoff class: Low
Capacity of the most limiting layer to transmit water (Ksat): Very low to moderately high (0.00 to 0.20 in/hr)
Depth to water table: More than 80 inches
Frequency of flooding: None
Frequency of ponding: None
Calcium carbonate, maximum content: 60 percent
Maximum salinity: Nonsaline to very slightly saline (0.0 to 2.0 mmhos/cm)
Available water supply, 0 to 60 inches: Low (about 4.4 inches)

Interpretive groups

Land capability classification (irrigated): 2e
Land capability classification (nonirrigated): 3e
Hydrologic Soil Group: C

Map Unit Description: Stegall loam, 0 to 1 percent slopes---Lea County, New Mexico

Ecological site: R077CY022TX - Deep Hardland 16-21" PZ
Hydric soil rating: No

Minor Components

Kimberson

Percent of map unit: 5 percent
Landform: Plains
Down-slope shape: Convex
Across-slope shape: Linear
Ecological site: R077CY037TX - Very Shallow 16-21" PZ
Hydric soil rating: No

Friona

Percent of map unit: 3 percent
Landform: Plains
Down-slope shape: Linear
Across-slope shape: Linear
Ecological site: R077CY022TX - Deep Hardland 16-21" PZ
Hydric soil rating: No

Slaughter

Percent of map unit: 2 percent
Landform: Plains
Down-slope shape: Convex
Across-slope shape: Linear
Ecological site: R077CY037TX - Very Shallow 16-21" PZ
Hydric soil rating: No

Data Source Information

Soil Survey Area: Lea County, New Mexico
Survey Area Data: Version 21, Sep 3, 2024

Soil Map—Lea County, New Mexico



Soil Map may not be valid at this scale.

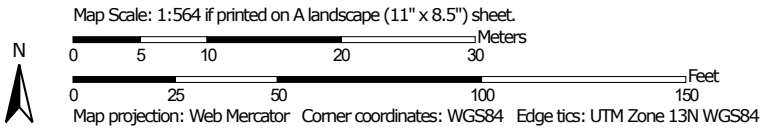

Soil Map—Lea County, New Mexico

MAP LEGEND

Area of Interest (AOI)

 Area of Interest (AOI)



















Soils







 Soil Map Unit Polygons

 Soil Map Unit Lines

 Soil Map Unit Points

Special Point Features





-  Blowout
-  Borrow Pit
-  Clay Spot
-  Closed Depression
-  Gravel Pit
-  Gravelly Spot
-  Landfill
-  Lava Flow
-  Marsh or swamp
-  Mine or Quarry
-  Miscellaneous Water
-  Perennial Water
-  Rock Outcrop
-  Saline Spot
-  Sandy Spot
-  Severely Eroded Spot
-  Sinkhole
-  Slide or Slip
-  Sodic Spot

-  Spoil Area
-  Stony Spot
-  Very Stony Spot
-  Wet Spot
-  Other
-  Special Line Features

Water Features

 Streams and Canals

Transportation

-  Rails
-  Interstate Highways
-  US Routes
-  Major Roads
-  Local Roads

Background

 Aerial Photography

MAP INFORMATION

The soil surveys that comprise your AOI were mapped at 1:20,000.

Warning: Soil Map may not be valid at this scale.

Enlargement of maps beyond the scale of mapping can cause misunderstanding of the detail of mapping and accuracy of soil line placement. The maps do not show the small areas of contrasting soils that could have been shown at a more detailed scale.

Please rely on the bar scale on each map sheet for map measurements.

Source of Map: Natural Resources Conservation Service
 Web Soil Survey URL:
 Coordinate System: Web Mercator (EPSG:3857)

Maps from the Web Soil Survey are based on the Web Mercator projection, which preserves direction and shape but distorts distance and area. A projection that preserves area, such as the Albers equal-area conic projection, should be used if more accurate calculations of distance or area are required.

This product is generated from the USDA-NRCS certified data as of the version date(s) listed below.

Soil Survey Area: Lea County, New Mexico
 Survey Area Data: Version 21, Sep 3, 2024

Soil map units are labeled (as space allows) for map scales 1:50,000 or larger.

Date(s) aerial images were photographed: Feb 5, 2021—Feb 8, 2021

The orthophoto or other base map on which the soil lines were compiled and digitized probably differs from the background imagery displayed on these maps. As a result, some minor shifting of map unit boundaries may be evident.

Soil Map—Lea County, New Mexico



Map Unit Legend

Map Unit Symbol	Map Unit Name	Acres in AOI	Percent of AOI
St	Stegall loam, 0 to 1 percent slopes	1.6	100.0%
Totals for Area of Interest		1.6	100.0%

State T #008

Americo Energy
API #30-025-05233
Lea County, NM
NPAC0726226737
Geologic Unit Map

Legend

-  Eolian deposits
-  Ogallala Formation

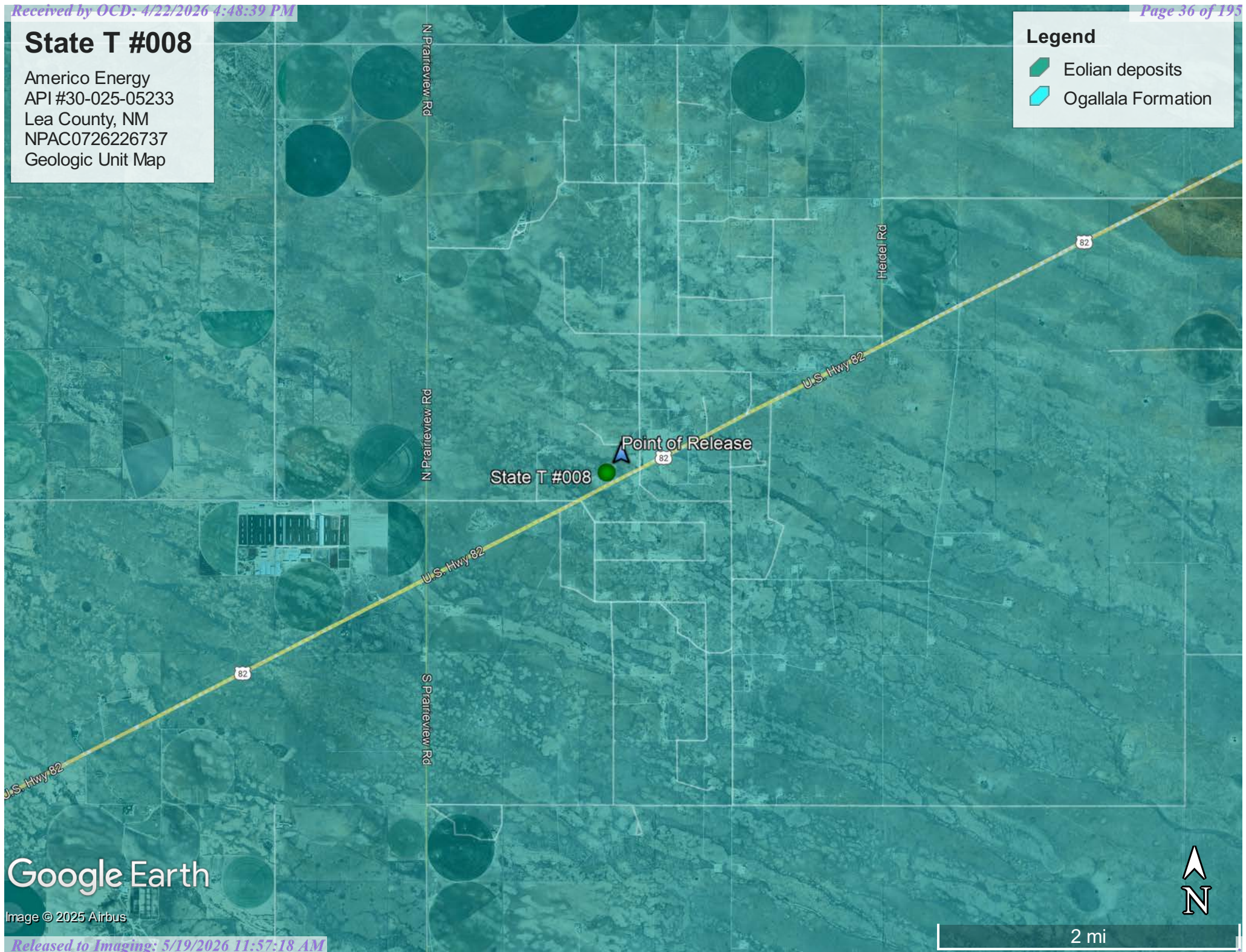

Google Earth

Image © 2025 Airbus

2 mi

NMSLO Seed Mix**Loamy (L)****LOAMY (L) SITES SEED MIXTURE:**

COMMON NAME	VARIETY	APPLICATION RATE (PLS/Acre)	DRILL BOX
Grasses:			
Black grama	VNS, Southern	1.0	D
Blue grama	Lovington	1.0	D
Sideoats grama	Vaughn, El Reno	4.0	F
Sand dropseed	VNS, Southern	2.0	S
Alkali sacaton	VNS, Southern	1.0	
Little bluestem	Cimarron, Pastura	1.5	F
Forbs:			
Firewheel (<i>Gaillardia</i>)	VNS, Southern	1.0	D
Shrubs:			
Fourwing saltbush	Marana, Santa Rita	1.0	D
Common winterfat	VNS, Southern	0.5	F
Total PLS/acre		18.0	

S = Small seed drill box, D = Standard seed drill box, F = Fluffy seed drill box

VNS = Variety Not Stated, PLS = Pure Live Seed

- Seed mixes should be provided in bags separating seed types into the three categories: small (S), standard (D) and fluffy (F).
- VNS, Southern – Seed should be from a southern latitude collection of this species.
- Double seed application rate for broadcast or hydroseeding.
- If one species is not available, contact the SLO for an approved substitute; alternatively the SLO may require other species proportionately increased.
- Additional information on these seed species can be found on the USDA Plants Database website at <http://plants.usda.gov>.



Pima Environmental Services, LLC // 5614 N Lovington Hwy, Hobbs, NM 88240 // (575) 964-7740

APPENDIX C

Photographic Documentation

State T #008 // NPAC0726226737 // Americo Energy Resources, LLC // API #30-025-05233

VISUAL ASSESSMENT – NPAC0726226737

August 2025



CPP Survey – 9/2/2025







Pima Environmental Services, LLC // 5614 N Lovington Hwy, Hobbs, NM 88240 // (575) 964-7740

APPENDIX D

Remediation Work Plan (2009)

State T #008 // NPAC0726226737 // Americo Energy Resources, LLC // API #30-025-05233



AE Order Number Banner

Report Description

This report shows an AE Order Number in Barcode format for purposes of scanning. The Barcode format is Code 39.



App Number: pPAC0726226792

1RP - 1574

AMERICO ENERGY RESOURCES LLC

4/13/2016

HUNGRY HORSE, LLC ENVIRONMENTAL SERVICES

Dirt Work * On-Site Remediation * Soil Testing * Excavation

25June09

TO: Larry Johnson
REFERENCE: Remediation Work Plan

OPERATOR: AmeriCo Energy Resources
LOCATION: State T 8
API: 30-025-05233
LEGALS: UL, M, Sec. 2, T15S, R37E
GPS: N33 02.533 W103 10.492
DEPTH to GROUND WATER: 70'

RECEIVED

JUN 30 2009

HOBBSOCD

IRP 1574 (ISSUED 6-07)

General Site Characteristics: The affected area is approximately 125' x 265' in the southeast corner of the pasture just west of the Davis Gas Plant. It is approximately 800' due east of the State T 8 well. The surrounding area is used for cattle production and consists of native grasses and small cactus plants.

Site ranking Score: 10- based upon the depth to groundwater (50'-99'), not a wellhead protection area, and no surface bodies of water within 1000'

Soil Remediation Action Levels: Benzene 10ppm, BTEX 50ppm, TPH 1000ppm, chlorides as per NM OCD guidance

Delineation: Performed Dec 2007 (**Attachment 1**)

Work Plan Proposal: The proposed work plan is to excavate three feet from the affected area, line the area with a synthetic liner, and backfill using clean material. All excavated material will be transported to and disposed of at a division approved disposal facility. The area will then be contoured to match the surrounding terrain and seeded.

Notes/Comments: Hungry Horse was contracted to drill and install a monitor well at the location (SE of affected area) to determine if the groundwater had been impacted (**Drilling log Attachment 2**). A water sample was obtained on 8Jun09, and analyzed for TPH, Benzene, BTEX, and Chlorides (**Attachment 3**). Lab results indicate the groundwater has not been impacted.

Attachment 4-C 141

Submitted By: Vernon K. Black, Hungry Horse, LLC

Signature: VK Black 25 Jun 09

DENIED

- 1. FULL HORIZONTAL & VERTICAL DELINEATION IS REQUIRED FOR APPROVAL CONSIDERATION.
- 2. C. 141 EXPIRED. NEW C. 141 w/ AMERICO SIGNATURE REQUIRED BY 7. 14. 09 TO AVOID NOV.

L Johnson
ENVIRONMENTAL ENGINEER
6.30.09

P. O. Box 1058 * Hobbs New Mexico * Office 505.393.3386 * Fax 505.391.4585

LOG OF BORING BH-1

(Page 1 of 1)

Produced Water Release Investigation
 Americo Energy Resources
 Americo State T #8
 Unit M, Sec 2, T15S R37E, Lea County, NM
 N33° 02' 32.3", W103° 10' 29.0"

Date, Time Started : 11/01/07, 1500
 Date, Time Complete : 11/01/07, 1730
 Hole Diameter : 8 1/4 in.
 Drilling Method : Hollow Stem Auger
 Drilling Equipment : Foremost-Mobile B-57

Drilled By : Eco/Enviro Drilling
 Sampling Method : 5 ft. core barrel
 Logged By : Isaac Kincaid
 Company Rep. :

Depth in Feet	Sample Type	Recovery (ft.)	USCS	GRAPHIC	DESCRIPTION	Lab No.	Field Chlorides (ppm)	Lab Chlorides (mg/Kg)	TPH 418.1 (mg/Kg)	Benzene (mg/Kg)	Toluene (mg/Kg)	Ethyl Benzene (mg/Kg)	Total Xylenes (mg/Kg)
0													
1	CB	4.0	CL		0-5 ft. CLAY, brown, with heavy odor and staining. No field chloride at 5 ft. due to heavy staining. Oil in core barrel seeping out.	B711004-07	6,400	21,000	<0.50	0.62	1.0	3.5	
5					5-6 ft. CLAY, brown	B711004-01	2,300	33,000	4.0	72	82	170	
6													
7	CB	1.4	CA/SP		6-10 ft. CALICHE rock and SAND, rock with greyish color, heavy odor	B711004-02	4,700	14,000	0.94	26	38	88	
10													
12	CB	1.6	SP		10-14 ft. CALICHE greyish and SAND yellow, with odor and staining	B711004-03	5,900	6,100	<0.50	13	19	48	
13					SAND, brown and CALICHE rock with minimum staining								
15													
17	CB	1.1	SP/CA		15-20 ft. SAND, tan and CALICHE with SANDSTONE, staining with odor	B711004-04	2,008	7,200	5,600	<0.50	7.2	9.6	24
20													
22	CB	2	SP		20-24 ft. SAND, tan with staining and odor	B711004-05	4,600	11,000	0.58	18	23	57	
24					24-25 ft. CALICHE rock with staining and odor								
25													
26	CB	2.7	SP		25-28 ft. SAND, tan	B711004-06	5,700	16,000	0.69	24	34	82	
28					28 ft. CALICHE, hard, auger refusal								
29													
30													





Notes: Boring backfilled with 9 bags bentonite, hydrated.

Z:\S\ES\Central\Company Files\Americo\AME-07-002 Americo State T #8\Boring Logs\BH-1.log

LOG OF BORING BH-1A

(Page 1 of 1)

Produced Water Release Investigation Americo Energy Resources Americo State T #8 Unit M, Sec 2, T15S R37E, Lea County, NM N33° 02' 32.3", W103° 10' 29.0"	Date, Time Started : 12/04/07, 0725 Date, Time Complete : 12/04/07, 1490 Hole Diameter : 9 in. Drilling Method 1 : Hollow Stem Auger Drilling Method 2 : Downhole hammer	Drilling Equipment : Foremost-Mobile B-57 Drilled By : Eco/Enviro Drilling Sampling Method : 6 ft. core barrel/cuttings Logged By : Isaac Kincaid Company Rep. :
---	--	--

Depth in Feet	Sample Type	Recovery (in.)	USCS	GRAPHIC	DESCRIPTION	Lab No.	Field Chlorides (ppm)	Lab Chlorides (mg/Kg)	TPH 418.1 (mg/Kg)	Benzene (mg/Kg)	Toluene (mg/Kg)	Ethyl Benzene (mg/Kg)	Total Xylenes (mg/Kg)
0													
1-5	CT		CL/SP		0-5 ft. CLAY, SAND, odor, greyish staining								
5-10	CT				5-10 ft. SAND, CLAY, with rock, odor								
10-15	CT		SP/CL		10-15 ft. SAND, CLAY, with minimal rock, odor								
15-18	CT		CA		15-18 ft. CALICHE rock with silica. Switched to air hammer to break up hard rock layer								
20-25	CT				20-25 ft. No cuttings returned with air								
25-30					25-30 ft. No cuttings, odor from hole								
30-32	CT				30-32 ft. No cuttings, odor. Air stream not sufficient to blow cuttings from hole. Removed hammer and replaced with auger. Drilled with auger to 28 ft. below ground surface, could not break rock. Replace hammer into borehole to break rock. Broke through rock at 32 ft. Reinstalled auger but could not get below 28 ft.								
32-35					Installed split spoon to obtain sample through center of hammer hole at 30 ft. No sample in spoon when pulled.								

Notes:
 BH-1A drilled 10 ft. east of previous boring (BH-1).
 Boring backfilled with bentonite, hydrated.

Z:\BESC\Central\Company Files\Americo\AME-07-002 Americo State T #8\Boring Logs\BH-1A.log

LOG OF BORING BH-1B

(Page 1 of 2)

Produced Water Release Investigation
 Americo Energy Resources
 Americo State T #8
 Unit M, Sec 2, T15S R37E, Lea County, NM
 N33° 02' 32.3", W103° 10' 29.0"

Date, Time Started : 12/14/07, 0830
 Date, Time Complete : 12/17/07, 1630
 Hole Diameter : 8 1/4 in.
 Drilling Method 1 : Hollow Stem Auger
 Drilling Method 2 : Downhole hammer

Drilling Equipment : Foremost-Mobile B-57
 Drilled By : Eco/Enviro Drilling
 Sampling Method : 5 ft. core barrel/cuttings
 Logged By : David Boyer, P.G.
 Company Rep. :

Depth in Feet	Sample Type	Recovery (ft.)	USCS	GRAPHIC	DESCRIPTION	Lab No.	Field Chlorides (ppm)	Lab Chlorides (mg/Kg)	TPH 418.1 (mg/Kg)	Benzene (mg/Kg)	Toluene (mg/Kg)	Ethyl Benzene (mg/Kg)	Total Xylenes (mg/Kg)
0					Sample log from 0-20 ft. from BH-1, 11/01/07								
0-5	CB	4.0	CL		0-5 ft. CLAY, brown, with heavy odor and staining. No field chloride at 5 ft. due to heavy staining. Oil in core barrel seeping out.								
5-6					5-6 ft. CLAY, brown								
6-10	CB	1.4	CA/SP		6-10 ft. CALICHE rock and SAND, rock with greyish color, heavy odor								
10-14	CB	1.6	CA/SP		10-14 ft. CALICHE greyish and SAND yellow, with odor and staining SAND, brown and CALICHE rock with minimum staining								
15-20	CB	1.1	SP/CA		15-20 ft. SAND, tan and CALICHE with SANDSTONE, staining with odor								
20-22.8	CB	3	SP		20-22.8 ft. SAND, light brown, fine grained, uniform, strong H/C odor								
22.8-24					22.8-24 ft. CALICHE and SAND, yellowish-brown								
25-28.3	CB	1.3	CA/SP		25-28.3 SAND and CALICHE, caliche to 2 in., fragments, damp with H2O or H/C at base, strong H/C odor Auger refusal at 28 ft.								
28-31	CT		CA		28-31 ft. Added downhole hammer. Soft to 28 then rock, CALICHE fragments to 1/4 in. from cuttings. Odor indeterminate due to passing zone 25-30 ft. without auger to prevent slough.								
31-34	CT		SS		12/14: 31-34 ft. Drilled through rock to ~34 ft. Sand beginning 34 ft.								
34-35	SS	1.3	CA/SP		12/17: Augers advanced to 28 ft, will not go further, drilled through rock to 34 ft, SANDSTONE, well cemented	B712010-01	884	820	76	<0.005	<0.005	<0.005	<0.010

Notes:
 Boring drilled 5 ft. north of BH-1. Began 12/14/07, completed 12/17/07
 Boring backfilled 30-65 ft. with 13 bags Holeplug bentonite, well hydrated.
 Boring backfilled 0-30 ft. with 16 bags Holeplug bentonite, well hydrated.

Z:\SES\Central\Company Files\Americo\AME-07-002 Americo State T #8 Boring Log\BH-1B.bor



LOG OF BORING BH-1B

(Page 2 of 2)

Produced Water Release Investigation Amerigo Energy Resources Amerigo State T #8 Unit M, Sec 2, T15S R37E, Lea County, NM N33° 02' 32.3", W103° 10' 29.0"	Date, Time Started : 12/14/07, 0830 Date, Time Complete : 12/17/07, 1630 Hole Diameter : 8 1/4 in. Drilling Method 1 : Hollow Stem Auger Drilling Method 2 : Downhole hammer	Drilling Equipment : Foremost-Mobile B-57 Drilled By : Eco/Enviro Drilling Sampling Method : 5 ft. core barrel/cuttings Logged By : David Boyer, P.G. Company Rep. :
---	--	--

Depth in Feet	Sample Type	Recovery (ft.)	USCS	GRAPHIC	DESCRIPTION	Lab No.	Field Chlorides (ppm)	Lab Chlorides (mg/Kg)	TPH 418.1 (mg/Kg)	Benzene (mg/Kg)	Toluene (mg/Kg)	Ethyl Benzene (mg/Kg)	Total Xylenes (mg/Kg)
35	SS	1.3			12/14: 34-36 ft. Pulled hammer, added 2 ft. spiltspoon, blows/6 in: 5, 9, 16, 21.		820						
	NR				34-34.2 ft. SAND (slough)								
			CA/SP		34.2-35 ft. CALICHE rock fragments and slough from above								
					35-35.3 ft. SAND, light brown, dry, slight H/C odor. Due to slough, estimate sample from 34.5-35 ft.								
40	CT,SS				12/17: 35-36 ft. cuttings sandy, possible slight H/C odor		1,288						
			SS		12/14: 38-42 ft. SANDSTONE rock		1,804						
					42-44.5 ft. SANDSTONE sample may be slough. End drilling 12/14, left augers in hole.								
45	CT				12/17: 39.2-41.2 ft. Spiltspoon sample, likely slough, mixture of sand and sandstone chips.		5,852						
			SP		Possible H/C odor at 41 ft.								
	CT				12/17: 46 ft. SAND, slight H/C odor								
					48-49 ft. SAND, slight H/C odor		2,168						
60	CT				48-63 ft. SAND, light brown, with SANDSTONE lenses		1,860						
			SP/SS				2,008						
55	CT				53-58 ft. SAND, light brown, less sandstone lenses, slightly reddish 57-58 ft., possible odor		1,492						
			SP										
80	CT				62-63 ft. SAND, light brown, possible odor		1,860						
					65 ft. SAND, damp, possible capillary fringe with water likely 67-68 ft.								

Notes:
 Boring drilled 5 ft. north of BH-1. Began 12/14/07, completed 12/17/07
 Boring backfilled 30-65 ft. with 13 bags Holeplug bentonite, well hydrated.
 Boring backfilled 0-30 ft. with 16 bags Holeplug bentonite, well hydrated.

Z:\SES\Central\Company Files\Amerigo\AME-07-002 Amerigo State T #8\Boring Log\BH-1B.log

Drilling Log

Company: Americo Energy Resources
 County/State: Lea County NM
 Location Name: State T-8
 Drilling Date(s): 6/3 AND 6/4 09
 Purpose: MONITORING WELL

Drilling Log/Record

	<u>Thickness</u>	<u>Soil Type/Description</u>
0-2'	2'	TOPSOIL
2-24'	22'	CALICHE CLAY & ROCK
24-30'	6'	HARD CALICHE ROCK
30-65'	35'	TAN DRY SAND
65'-85'	20'	WATER SAND
65'	BLANK CASING	20' SCREEN
	15' WET SCREEN	5' DRY SCREEN

I certify that, to the best of my knowledge and belief, that the information on this record is true and accurate.

Signature:  NM Driller Permit: WD 1497 Date: 6/4/09

JUN 17 2009



PHONE (575) 393-2326 • 101 E. MARLAND • HOBBS, NM 88240

**ANALYTICAL RESULTS FOR
HUNGRY HORSE ENVIRONMENTAL SERVICES
ATTN: VERNON K. BLACK
P.O. BOX 1058
HOBBS, NM 88241
FAX TO: (575) 391-4585**

Receiving Date: 06/08/09
Reporting Date: 06/10/09
Project Owner: AMERICO ENERGY RESOURCES
Project Name: STATE T-8 MONITOR WELL
Project Location: LEA COUNTY, NM

Sampling Date: 06/08/09
Sample Type: GROUNDWATER
Sample Condition: INTACT @ 14.5°C
Sample Received By: ML
Analyzed By: AB/ZL/HM

LAB NO.	SAMPLE ID	GRO (C ₆ -C ₁₀) (mg/L)	DRO (>C ₁₀ -C ₂₈) (mg/L)	BENZENE (mg/L)	TOLUENE (mg/L)	ETHYL BENZENE (mg/L)	TOTAL XYLENES (mg/L)	Cl ⁻ (mg/L)
ANALYSIS DATE:		06/09/09	06/09/09	06/09/09	06/09/09	06/09/09	06/09/09	06/09/09
H17579-1	STATE T-8 MONITOR WELL	<1.00	<1.00	<0.001	<0.001	<0.001	<0.003	84
Quality Control		444	450	0.055	0.057	0.052	0.158	500
True Value QC		500	500	0.050	0.050	0.050	0.150	500
% Recovery		88.8	90.0	110	114	104	105	100
Relative Percent Difference		5.0	2.8	13.1	<1.0	1.9	<1.0	2.0

METHODS: TPH GRO & DRO - EPA SW-846 8015 M; BTEX - SW-846 8021B; Cl⁻: Std. Methods 4500-Cl-B

TEXAS NELAP ACCREDITATION T104704398-08-TX FOR BENZENE, TOLUENE, ETHYL BENZENE, AND TOTAL XYLENES. Not accredited for GRO/DRO and Chloride.

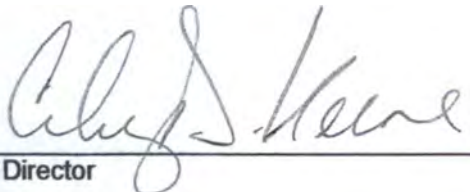

Lab Director

06/10/09

Date 

H17579 TBCL HHE

PLEASE NOTE: Liability and Damages. Cardinal's liability and client's exclusive remedy for any claim arising, whether based in contract or tort, shall be limited to the amount paid by client for analyses. All claims, including those for negligence and any other cause whatsoever shall be deemed waived unless made in writing and received by Cardinal within thirty (30) days after completion of the applicable service. In no event shall Cardinal be liable for incidental or consequential damages, including, without limitation, business interruptions, loss of use, or loss of profits incurred by client, its subsidiaries, affiliates or successors arising out of or related to the performance of services hereunder by Cardinal, regardless of whether such claim is based upon any of the above-stated reasons or otherwise. Results relate only to the samples identified above. This report shall not be reproduced except in full with written approval of Cardinal Laboratories.

Pima Environmental Services, LLC // 5614 N Lovington Hwy, Hobbs, NM 88240 // (575) 964-7740

APPENDIX E

Analytical Report

State T #008 // NPAC0726226737 // Americo Energy Resources, LLC // API #30-025-05233



Environment Testing

- 1
- 2
- 3
- 4
- 5
- 6
- 7
- 8
- 9
- 10
- 11
- 12
- 13
- 14

ANALYTICAL REPORT

PREPARED FOR

Attn: Tom Byrum
 Pima Environmental
 1601 N. Turner
 Hobbs, New Mexico 88240
 Generated 4/7/2026 4:39:01 PM

JOB DESCRIPTION

State T #008 (Flowline)
 Pima #42-2

JOB NUMBER

880-70261-1

Eurofins Midland
 1211 W. Florida Ave
 Midland TX 79701



Eurofins Midland

Job Notes

This report may not be reproduced except in full, and with written approval from the laboratory. The results relate only to the samples tested. For questions please contact the Project Manager at the e-mail address or telephone number listed on this page.

Analytical test results meet all requirements of the associated regulatory program (i.e., NELAC (TNI), DoD, and ISO 17025) unless otherwise noted under the individual analysis.

Authorization



Generated
4/7/2026 4:39:01 PM

Authorized for release by
Holly Taylor, Project Manager
Holly.Taylor@et.eurofinsus.com
(806)794-1296

- 1
- 2
- 3
- 4
- 5
- 6
- 7
- 8
- 9
- 10
- 11
- 12
- 13
- 14

Client: Pima Environmental
Project/Site: State T #008 (Flowline)

Laboratory Job ID: 880-70261-1
SDG: Pima #42-2

Table of Contents

Cover Page	1
Table of Contents	3
Definitions/Glossary	4
Case Narrative	6
Client Sample Results	9
Surrogate Summary	61
QC Sample Results	65
QC Association Summary	83
Lab Chronicle	98
Certification Summary	118
Method Summary	119
Sample Summary	120
Chain of Custody	122
Receipt Checklists	136

- 1
- 2
- 3
- 4
- 5
- 6
- 7
- 8
- 9
- 10
- 11
- 12
- 13
- 14

Definitions/Glossary

Client: Pima Environmental
Project/Site: State T #008 (Flowline)

Job ID: 880-70261-1
SDG: Pima #42-2

Qualifiers

GC VOA

Qualifier	Qualifier Description
F1	MS and/or MSD recovery exceeds control limits.
F2	MS/MSD RPD exceeds control limits
S1+	Surrogate recovery exceeds control limits, high biased.
U	Indicates the analyte was analyzed for but not detected.

GC Semi VOA

Qualifier	Qualifier Description
*+	LCS and/or LCSD is outside acceptance limits, high biased.
*1	LCS/LCSD RPD exceeds control limits.
F1	MS and/or MSD recovery exceeds control limits.
S1-	Surrogate recovery exceeds control limits, low biased.
S1+	Surrogate recovery exceeds control limits, high biased.
U	Indicates the analyte was analyzed for but not detected.

HPLC/IC

Qualifier	Qualifier Description
F1	MS and/or MSD recovery exceeds control limits.
U	Indicates the analyte was analyzed for but not detected.

Glossary

Abbreviation	These commonly used abbreviations may or may not be present in this report.
☼	Listed under the "D" column to designate that the result is reported on a dry weight basis
%R	Percent Recovery
CFL	Contains Free Liquid
CFU	Colony Forming Unit
CNF	Contains No Free Liquid
DER	Duplicate Error Ratio (normalized absolute difference)
Dil Fac	Dilution Factor
DL	Detection Limit (DoD/DOE)
DL, RA, RE, IN	Indicates a Dilution, Re-analysis, Re-extraction, or additional Initial metals/anion analysis of the sample
DLC	Decision Level Concentration (Radiochemistry)
EDL	Estimated Detection Limit (Dioxin)
LOD	Limit of Detection (DoD/DOE)
LOQ	Limit of Quantitation (DoD/DOE)
MCL	EPA recommended "Maximum Contaminant Level"
MDA	Minimum Detectable Activity (Radiochemistry)
MDC	Minimum Detectable Concentration (Radiochemistry)
MDL	Method Detection Limit
ML	Minimum Level (Dioxin)
MPN	Most Probable Number
MQL	Method Quantitation Limit
NC	Not Calculated
ND	Not Detected at the reporting limit (or MDL or EDL if shown)
NEG	Negative / Absent
POS	Positive / Present
PQL	Practical Quantitation Limit
PRES	Presumptive
QC	Quality Control
RER	Relative Error Ratio (Radiochemistry)
RL	Reporting Limit or Requested Limit (Radiochemistry)
RPD	Relative Percent Difference, a measure of the relative difference between two points
TEF	Toxicity Equivalent Factor (Dioxin)
TEQ	Toxicity Equivalent Quotient (Dioxin)

Definitions/Glossary

Client: Pima Environmental
Project/Site: State T #008 (Flowline)

Job ID: 880-70261-1
SDG: Pima #42-2

Glossary (Continued)

Abbreviation	These commonly used abbreviations may or may not be present in this report.
TNTC	Too Numerous To Count

- 1
- 2
- 3
- 4
- 5
- 6
- 7
- 8
- 9
- 10
- 11
- 12
- 13
- 14

Case Narrative

Client: Pima Environmental
Project: State T #008 (Flowline)

Job ID: 880-70261-1

Job ID: 880-70261-1

Eurofins Midland

Job Narrative 880-70261-1

The analytical test results presented in this report meet all requirements of the associated regulatory program listed on the Accreditation/Certification Summary Page, unless otherwise noted. Data qualifiers and/or narrative comments are included to explain any exceptions, if applicable. Regulated compliance samples (e.g. SDWA, NPDES) must comply with associated agency requirements/permits.

- Matrix-specific batch QC (e.g., MS, MSD, SD) may not be reported when insufficient sample volume is available or when site-specific QC samples are not submitted. In such cases, a Laboratory Control Sample Duplicate (LCSD) may be analyzed to provide precision data for the batch.
- For samples analyzed using surrogate and/or isotope dilution analytes, any recoveries falling outside of established acceptance criteria are re-prepared and/or re-analyzed to confirm results, unless the deviation is due to sample dilution or otherwise explained in the case narrative.

Receipt

The samples were received on 3/30/2026 2:53 PM. Unless otherwise noted below, the samples arrived in good condition, and, where required, properly preserved and on ice. The temperature of the cooler at receipt time was -3.2°C.

Receipt Exceptions

Per Tom Byrum BTEX is analyzed by 8021 instead of 8260 (phone). 1 - Surface (880-70261-1), 1 - 1' (880-70261-2), 1 - 2' (880-70261-3), 1 - 3' (880-70261-4), 1 - 4' (880-70261-5), 2 - Surface (880-70261-6), 2 - 1' (880-70261-7), 2 - 2' (880-70261-8), 2 - 3' (880-70261-9), 2 - 4' (880-70261-10), 3 - Surface (880-70261-11), 3 - 1' (880-70261-12), 3 - 2' (880-70261-13), 3 - 3' (880-70261-14), 3 - 4' (880-70261-15), 4 - Surface (880-70261-16), 4 - 1' (880-70261-17), 4 - 2' (880-70261-18), 4 - 3' (880-70261-19), 4 - 4' (880-70261-20), 5 - Surface (880-70261-21), 5 - 1' (880-70261-22), 5 - 2' (880-70261-23), 5 - 3' (880-70261-24), 5 - 4' (880-70261-25), 6 - Surface (880-70261-26), 6 - 1' (880-70261-27), 6 - 2' (880-70261-28), 6 - 3' (880-70261-29), 6 - 4' (880-70261-30), 7 - Surface (880-70261-31), 7 - 1' (880-70261-32), 7 - 2' (880-70261-33), 7 - 3' (880-70261-34), 7 - 4' (880-70261-35), 8 - Surface (880-70261-36), 8 - 1' (880-70261-37), 8 - 2' (880-70261-38), 8 - 3' (880-70261-39), 8 - 4' (880-70261-40), H1 - Surface (880-70261-41), H1 - 1' (880-70261-42), H1 - 2' (880-70261-43), H1 - 3' (880-70261-44), H1 - 4' (880-70261-45), H2 - Surface (880-70261-46), H2 - 1' (880-70261-47), H2 - 2' (880-70261-48), H2 - 3' (880-70261-49), H2 - 4' (880-70261-50), H3 - Surface (880-70261-51), H3 - 1' (880-70261-52), H3 - 2' (880-70261-53), H3 - 3' (880-70261-54), H3 - 4' (880-70261-55), H4 - Surface (880-70261-56), H4 - 1' (880-70261-57), H4 - 2' (880-70261-58), H4 - 3' (880-70261-59), H4 - 4' (880-70261-60), H5 - Surface (880-70261-61), H5 - 1' (880-70261-62), H5 - 2' (880-70261-63), H5 - 3' (880-70261-64) and H5 - 4' (880-70261-65)

The following samples were received and analyzed from an unpreserved bulk soil jar: 1 - Surface (880-70261-1), 1 - 1' (880-70261-2), 1 - 2' (880-70261-3), 1 - 3' (880-70261-4), 1 - 4' (880-70261-5), 2 - Surface (880-70261-6), 2 - 1' (880-70261-7), 2 - 2' (880-70261-8), 2 - 3' (880-70261-9), 2 - 4' (880-70261-10), 3 - Surface (880-70261-11), 3 - 1' (880-70261-12), 3 - 2' (880-70261-13), 3 - 3' (880-70261-14), 3 - 4' (880-70261-15), 4 - Surface (880-70261-16), 4 - 1' (880-70261-17), 4 - 2' (880-70261-18), 4 - 3' (880-70261-19), 4 - 4' (880-70261-20), 5 - Surface (880-70261-21), 5 - 1' (880-70261-22), 5 - 2' (880-70261-23), 5 - 3' (880-70261-24), 5 - 4' (880-70261-25), 6 - Surface (880-70261-26), 6 - 1' (880-70261-27), 6 - 2' (880-70261-28), 6 - 3' (880-70261-29), 6 - 4' (880-70261-30), 7 - Surface (880-70261-31), 7 - 1' (880-70261-32), 7 - 2' (880-70261-33), 7 - 3' (880-70261-34), 7 - 4' (880-70261-35), 8 - Surface (880-70261-36), 8 - 1' (880-70261-37), 8 - 2' (880-70261-38), 8 - 3' (880-70261-39), 8 - 4' (880-70261-40), H1 - Surface (880-70261-41), H1 - 1' (880-70261-42), H1 - 2' (880-70261-43), H1 - 3' (880-70261-44), H1 - 4' (880-70261-45), H2 - Surface (880-70261-46), H2 - 1' (880-70261-47), H2 - 2' (880-70261-48), H2 - 3' (880-70261-49), H2 - 4' (880-70261-50), H3 - Surface (880-70261-51), H3 - 1' (880-70261-52), H3 - 2' (880-70261-53), H3 - 3' (880-70261-54), H3 - 4' (880-70261-55), H4 - Surface (880-70261-56), H4 - 1' (880-70261-57), H4 - 2' (880-70261-58), H4 - 3' (880-70261-59), H4 - 4' (880-70261-60), H5 - Surface (880-70261-61), H5 - 1' (880-70261-62), H5 - 2' (880-70261-63), H5 - 3' (880-70261-64) and H5 - 4' (880-70261-65)

GC VOA

Method 8021B: The surrogate recovery for the blank associated with preparation batch 880-136898 and analytical batch 880-136882 was outside the upper control limits.

Method 8021B: Surrogate recovery for the following samples were outside control limits: 6 - 4' (880-70261-30), 7 - Surface (880-70261-31), 7 - 1' (880-70261-32), 7 - 3' (880-70261-34), 7 - 4' (880-70261-35), 8 - 3' (880-70261-39) and 8 - 4' (880-70261-40). Evidence of matrix interference is present; therefore, re-extraction and/or re-analysis was not performed.

Method 8021B: Surrogate recovery for the following sample was outside control limits: H5 - Surface (880-70261-61). Evidence of

Eurofins Midland

Case Narrative

Client: Pima Environmental
Project: State T #008 (Flowline)

Job ID: 880-70261-1

Job ID: 880-70261-1 (Continued)

Eurofins Midland

matrix interference is present; therefore, re-extraction and/or re-analysis was not performed.

Method 8021B: The matrix spike / matrix spike duplicate (MS/MSD) recoveries for preparation batch 880-136506 and analytical batch 880-136748 were outside control limits for one or more analytes. See QC Sample Results for detail. Sample matrix interference and/or non-homogeneity are suspected because the associated laboratory control sample (LCS) recovery is within acceptance limits.

Method 8021B: The continuing calibration verification (CCV) associated with batch 880-136885 recovered above the upper control limit for m-Xylene & p-Xylene. The samples associated with this CCV were non-detects for the affected analytes; therefore, the data have been reported. The associated sample is:(CCV 880-136885/20).

Method 8021B: Surrogate recovery for the following samples were outside control limits: 1 - Surface (880-70261-1), 1 - 1' (880-70261-2), 1 - 2' (880-70261-3), 1 - 3' (880-70261-4), 1 - 4' (880-70261-5), 2 - Surface (880-70261-6), 2 - 1' (880-70261-7), 2 - 2' (880-70261-8), 2 - 3' (880-70261-9), 3 - Surface (880-70261-11), 3 - 1' (880-70261-12), 3 - 2' (880-70261-13), 3 - 3' (880-70261-14), 3 - 4' (880-70261-15), 4 - 1' (880-70261-17), 4 - 2' (880-70261-18), 4 - 3' (880-70261-19) and 4 - 4' (880-70261-20). Evidence of matrix interference is present; therefore, re-extraction and/or re-analysis was not performed.

No additional analytical or quality issues were noted, other than those described above or in the Definitions/ Glossary page.

Diesel Range Organics

Method 8015B NM: Surrogate recovery for the following sample was outside control limits: (LCS 880-136347/2-A). Evidence of matrix interference is present; therefore, re-extraction and/or re-analysis was not performed.

Method 8015B NM: Surrogate recovery for the following sample was outside control limits: H1 - 3' (880-70261-44). Evidence of matrix interferences is not obvious.

Method 8015B NM: Surrogate recovery for the following samples were outside control limits: H2 - 4' (880-70261-50) and H3 - 2' (880-70261-53). Evidence of matrix interferences is not obvious.

Method 8015B NM: The matrix spike / matrix spike duplicate (MS/MSD) recoveries for preparation batch 880-136347 and analytical batch 880-136732 were outside control limits for one or more analytes. See QC Sample Results for detail. Sample matrix interference and/or non-homogeneity are suspected because the associated laboratory control sample (LCS) recovery is within acceptance limits.

Method 8015B NM: The RPD of the laboratory control sample (LCS) and laboratory control sample duplicate (LCSD) for preparation batch 880-136347 and analytical batch 880-136732 recovered outside control limits for the following analytes: Diesel Range Organics (Over C10-C28).

Method 8015B NM: Surrogate recovery for the following samples were outside control limits: 1 - 4' (880-70261-5), 3 - Surface (880-70261-11) and 3 - 3' (880-70261-14). Evidence of matrix interferences is not obvious.

Method 8015B NM: Surrogate recovery for the following sample was outside control limits: 2 - 3' (880-70261-9). Evidence of matrix interferences is not obvious.

Method 8015B NM: Surrogate recovery for the following sample was outside control limits: (MB 880-136342/1-A). Evidence of matrix interferences is not obvious.

Method 8015B NM: Surrogate recovery for the following sample was outside control limits: (LCS 880-136342/2-A). Evidence of matrix interference is present; therefore, re-extraction and/or re-analysis was not performed.

Method 8015B NM: The laboratory control sample (LCS) associated with preparation batch 880-136343 and analytical batch 880-136717 was outside acceptance criteria. Re-extraction and/or re-analysis could not be performed; therefore, the data have been reported. The batch matrix spike/matrix spike duplicate (MS/MSD) was within acceptance limits and may be used to evaluate matrix performance.

Method 8015B NM: Surrogate recovery for the following samples were outside control limits: 3 - 4' (880-70261-15), 4 - Surface (880-70261-16), 4 - 1' (880-70261-17), 4 - 2' (880-70261-18), 4 - 3' (880-70261-19), 4 - 4' (880-70261-20), 5 - Surface (880-70261-21), 5 - 1' (880-70261-22), 5 - 2' (880-70261-23), 5 - 3' (880-70261-24), 5 - 4' (880-70261-25), 6 - Surface (880-70261-26), 6 - 1' (880-70261-27), 6 - 2' (880-70261-28), 6 - 3' (880-70261-29), 6 - 4' (880-70261-30), 7 - Surface (880-70261-31), 7 - 1' (880-70261-32), 7 - 2' (880-70261-33), 7 - 3' (880-70261-34) and (MB 880-136343/1-A). Evidence of matrix

Eurofins Midland

Case Narrative

Client: Pima Environmental
Project: State T #008 (Flowline)

Job ID: 880-70261-1

Job ID: 880-70261-1 (Continued)

Eurofins Midland

interferences is not obvious.

Method 8015B NM: Surrogate recovery for the following samples were outside control limits: (880-70261-A-15-B MS) and (880-70261-A-15-C MSD). Evidence of matrix interference is present; therefore, re-extraction and/or re-analysis was not performed.

Method 8015B NM: Surrogate recovery for the following sample was outside control limits: 2 - Surface (880-70261-6). Evidence of matrix interferences is not obvious.

Method 8015B NM: Surrogate recovery for the following sample was outside control limits: 1 - Surface (880-70261-1). Evidence of matrix interferences is not obvious.

Method 8015B NM: Surrogate recovery for the following samples were outside control limits: H4 - 3' (880-70261-59) and H4 - 4' (880-70261-60). Evidence of matrix interferences is not obvious.

No additional analytical or quality issues were noted, other than those described above or in the Definitions/ Glossary page.

HPLC/IC

Method 300.0 - Soluble: Re-certified on 3/30/26 for Chloride Expiration date extended to 06/30/2026.

(CCV 880-136421/1), (CCV 880-136421/13), (CCV 880-136421/25) and (CCV 880-136421/34)

Method 300.0 - Soluble: The matrix spike / matrix spike duplicate (MS/MSD) recoveries for preparation batch 880-136390 and analytical batch 880-136424 were outside control limits for one or more analytes. See QC Sample Results for detail. Sample matrix interference and/or non-homogeneity are suspected because the associated laboratory control sample (LCS) recovery is within acceptance limits.

Method 300.0 - Soluble: Re- certified on 3/30/26 for Chloride Expiration date extended to 06/30/2026.

No additional analytical or quality issues were noted, other than those described above or in the Definitions/ Glossary page.

Eurofins Midland



Client Sample Results

Client: Pima Environmental
 Project/Site: State T #008 (Flowline)

Job ID: 880-70261-1
 SDG: Pima #42-2

Client Sample ID: 1 - Surface

Lab Sample ID: 880-70261-1

Date Collected: 03/26/26 12:00

Matrix: Solid

Date Received: 03/30/26 14:53

Sample Depth: 6"

Method: SW846 8021B - Volatile Organic Compounds (GC)

Analyte	Result	Qualifier	RL	Unit	D	Prepared	Analyzed	Dil Fac
Benzene	<0.00200	U	0.00200	mg/Kg		04/01/26 09:02	04/03/26 12:43	1
Toluene	<0.00200	U	0.00200	mg/Kg		04/01/26 09:02	04/03/26 12:43	1
Ethylbenzene	<0.00200	U	0.00200	mg/Kg		04/01/26 09:02	04/03/26 12:43	1
m-Xylene & p-Xylene	<0.00399	U	0.00399	mg/Kg		04/01/26 09:02	04/03/26 12:43	1
o-Xylene	<0.00200	U	0.00200	mg/Kg		04/01/26 09:02	04/03/26 12:43	1
Xylenes, Total	<0.00399	U	0.00399	mg/Kg		04/01/26 09:02	04/03/26 12:43	1

Surrogate	%Recovery	Qualifier	Limits	Prepared	Analyzed	Dil Fac
4-Bromofluorobenzene (Surr)	131	S1+	70 - 130	04/01/26 09:02	04/03/26 12:43	1
1,4-Difluorobenzene (Surr)	95		70 - 130	04/01/26 09:02	04/03/26 12:43	1

Method: TAL SOP Total BTEX - Total BTEX Calculation

Analyte	Result	Qualifier	RL	Unit	D	Prepared	Analyzed	Dil Fac
Total BTEX	<0.00399	U	0.00399	mg/Kg			04/03/26 12:43	1

Method: SW846 8015 NM - Diesel Range Organics (DRO) (GC)

Analyte	Result	Qualifier	RL	Unit	D	Prepared	Analyzed	Dil Fac
Total TPH	<50.1	U	50.1	mg/Kg			04/02/26 21:45	1

Method: SW846 8015B NM - Diesel Range Organics (DRO) (GC)

Analyte	Result	Qualifier	RL	Unit	D	Prepared	Analyzed	Dil Fac
Gasoline Range Organics (GRO)-C6-C10	<50.1	U	50.1	mg/Kg		03/31/26 08:27	04/02/26 21:45	1
Diesel Range Organics (Over C10-C28)	<50.1	U	50.1	mg/Kg		03/31/26 08:27	04/02/26 21:45	1
Oil Range Organics (Over C28-C36)	<50.1	U	50.1	mg/Kg		03/31/26 08:27	04/02/26 21:45	1

Surrogate	%Recovery	Qualifier	Limits	Prepared	Analyzed	Dil Fac
1-Chlorooctane	46	S1-	70 - 130	03/31/26 08:27	04/02/26 21:45	1
o-Terphenyl	49	S1-	70 - 130	03/31/26 08:27	04/02/26 21:45	1

Method: EPA 300.0 - Anions, Ion Chromatography - Soluble

Analyte	Result	Qualifier	RL	Unit	D	Prepared	Analyzed	Dil Fac
Chloride	167		9.92	mg/Kg			04/01/26 03:27	1

Client Sample ID: 1 - 1'

Lab Sample ID: 880-70261-2

Date Collected: 03/26/26 12:02

Matrix: Solid

Date Received: 03/30/26 14:53

Sample Depth: 1'

Method: SW846 8021B - Volatile Organic Compounds (GC)

Analyte	Result	Qualifier	RL	Unit	D	Prepared	Analyzed	Dil Fac
Benzene	<0.00201	U	0.00201	mg/Kg		04/01/26 09:02	04/03/26 13:03	1
Toluene	<0.00201	U	0.00201	mg/Kg		04/01/26 09:02	04/03/26 13:03	1
Ethylbenzene	<0.00201	U	0.00201	mg/Kg		04/01/26 09:02	04/03/26 13:03	1
m-Xylene & p-Xylene	<0.00402	U	0.00402	mg/Kg		04/01/26 09:02	04/03/26 13:03	1
o-Xylene	<0.00201	U	0.00201	mg/Kg		04/01/26 09:02	04/03/26 13:03	1
Xylenes, Total	<0.00402	U	0.00402	mg/Kg		04/01/26 09:02	04/03/26 13:03	1

Surrogate	%Recovery	Qualifier	Limits	Prepared	Analyzed	Dil Fac
4-Bromofluorobenzene (Surr)	159	S1+	70 - 130	04/01/26 09:02	04/03/26 13:03	1

Eurofins Midland

Client Sample Results

Client: Pima Environmental
 Project/Site: State T #008 (Flowline)

Job ID: 880-70261-1
 SDG: Pima #42-2

Client Sample ID: 1 - 1'

Lab Sample ID: 880-70261-2

Date Collected: 03/26/26 12:02

Matrix: Solid

Date Received: 03/30/26 14:53

Sample Depth: 1'

Method: SW846 8021B - Volatile Organic Compounds (GC) (Continued)

Surrogate	%Recovery	Qualifier	Limits	Prepared	Analyzed	Dil Fac
1,4-Difluorobenzene (Surr)	106		70 - 130	04/01/26 09:02	04/03/26 13:03	1

Method: TAL SOP Total BTEX - Total BTEX Calculation

Analyte	Result	Qualifier	RL	Unit	D	Prepared	Analyzed	Dil Fac
Total BTEX	<0.00402	U	0.00402	mg/Kg			04/03/26 13:03	1

Method: SW846 8015 NM - Diesel Range Organics (DRO) (GC)

Analyte	Result	Qualifier	RL	Unit	D	Prepared	Analyzed	Dil Fac
Total TPH	<50.1	U	50.1	mg/Kg			04/02/26 22:04	1

Method: SW846 8015B NM - Diesel Range Organics (DRO) (GC)

Analyte	Result	Qualifier	RL	Unit	D	Prepared	Analyzed	Dil Fac
Gasoline Range Organics (GRO)-C6-C10	<50.1	U	50.1	mg/Kg		03/31/26 08:27	04/02/26 22:04	1
Diesel Range Organics (Over C10-C28)	<50.1	U	50.1	mg/Kg		03/31/26 08:27	04/02/26 22:04	1
Oil Range Organics (Over C28-C36)	<50.1	U	50.1	mg/Kg		03/31/26 08:27	04/02/26 22:04	1

Surrogate	%Recovery	Qualifier	Limits	Prepared	Analyzed	Dil Fac
1-Chlorooctane	83		70 - 130	03/31/26 08:27	04/02/26 22:04	1
o-Terphenyl	92		70 - 130	03/31/26 08:27	04/02/26 22:04	1

Method: EPA 300.0 - Anions, Ion Chromatography - Soluble

Analyte	Result	Qualifier	RL	Unit	D	Prepared	Analyzed	Dil Fac
Chloride	71.3		9.98	mg/Kg			04/01/26 03:32	1

Client Sample ID: 1 - 2'

Lab Sample ID: 880-70261-3

Date Collected: 03/26/26 12:05

Matrix: Solid

Date Received: 03/30/26 14:53

Sample Depth: 2'

Method: SW846 8021B - Volatile Organic Compounds (GC)

Analyte	Result	Qualifier	RL	Unit	D	Prepared	Analyzed	Dil Fac
Benzene	<0.00202	U	0.00202	mg/Kg		04/01/26 09:02	04/03/26 13:23	1
Toluene	<0.00202	U	0.00202	mg/Kg		04/01/26 09:02	04/03/26 13:23	1
Ethylbenzene	<0.00202	U	0.00202	mg/Kg		04/01/26 09:02	04/03/26 13:23	1
m-Xylene & p-Xylene	<0.00404	U	0.00404	mg/Kg		04/01/26 09:02	04/03/26 13:23	1
o-Xylene	<0.00202	U	0.00202	mg/Kg		04/01/26 09:02	04/03/26 13:23	1
Xylenes, Total	<0.00404	U	0.00404	mg/Kg		04/01/26 09:02	04/03/26 13:23	1

Surrogate	%Recovery	Qualifier	Limits	Prepared	Analyzed	Dil Fac
4-Bromofluorobenzene (Surr)	155	S1+	70 - 130	04/01/26 09:02	04/03/26 13:23	1
1,4-Difluorobenzene (Surr)	103		70 - 130	04/01/26 09:02	04/03/26 13:23	1

Method: TAL SOP Total BTEX - Total BTEX Calculation

Analyte	Result	Qualifier	RL	Unit	D	Prepared	Analyzed	Dil Fac
Total BTEX	<0.00404	U	0.00404	mg/Kg			04/03/26 13:23	1

Method: SW846 8015 NM - Diesel Range Organics (DRO) (GC)

Analyte	Result	Qualifier	RL	Unit	D	Prepared	Analyzed	Dil Fac
Total TPH	<50.2	U	50.2	mg/Kg			04/02/26 22:24	1

Eurofins Midland

Client Sample Results

Client: Pima Environmental
 Project/Site: State T #008 (Flowline)

Job ID: 880-70261-1
 SDG: Pima #42-2

Client Sample ID: 1 - 2'

Lab Sample ID: 880-70261-3

Date Collected: 03/26/26 12:05

Matrix: Solid

Date Received: 03/30/26 14:53

Sample Depth: 2'

Method: SW846 8015B NM - Diesel Range Organics (DRO) (GC)

Analyte	Result	Qualifier	RL	Unit	D	Prepared	Analyzed	Dil Fac
Gasoline Range Organics (GRO)-C6-C10	<50.2	U	50.2	mg/Kg		03/31/26 08:27	04/02/26 22:24	1
Diesel Range Organics (Over C10-C28)	<50.2	U	50.2	mg/Kg		03/31/26 08:27	04/02/26 22:24	1
Oil Range Organics (Over C28-C36)	<50.2	U	50.2	mg/Kg		03/31/26 08:27	04/02/26 22:24	1
Surrogate	%Recovery	Qualifier	Limits			Prepared	Analyzed	Dil Fac
1-Chlorooctane	82		70 - 130			03/31/26 08:27	04/02/26 22:24	1
o-Terphenyl	91		70 - 130			03/31/26 08:27	04/02/26 22:24	1

Method: EPA 300.0 - Anions, Ion Chromatography - Soluble

Analyte	Result	Qualifier	RL	Unit	D	Prepared	Analyzed	Dil Fac
Chloride	142		10.0	mg/Kg			04/01/26 03:37	1

Client Sample ID: 1 - 3'

Lab Sample ID: 880-70261-4

Date Collected: 03/26/26 12:09

Matrix: Solid

Date Received: 03/30/26 14:53

Sample Depth: 3'

Method: SW846 8021B - Volatile Organic Compounds (GC)

Analyte	Result	Qualifier	RL	Unit	D	Prepared	Analyzed	Dil Fac
Benzene	<0.00199	U	0.00199	mg/Kg		04/01/26 09:02	04/03/26 13:44	1
Toluene	<0.00199	U	0.00199	mg/Kg		04/01/26 09:02	04/03/26 13:44	1
Ethylbenzene	<0.00199	U	0.00199	mg/Kg		04/01/26 09:02	04/03/26 13:44	1
m-Xylene & p-Xylene	<0.00398	U	0.00398	mg/Kg		04/01/26 09:02	04/03/26 13:44	1
o-Xylene	<0.00199	U	0.00199	mg/Kg		04/01/26 09:02	04/03/26 13:44	1
Xylenes, Total	<0.00398	U	0.00398	mg/Kg		04/01/26 09:02	04/03/26 13:44	1
Surrogate	%Recovery	Qualifier	Limits			Prepared	Analyzed	Dil Fac
4-Bromofluorobenzene (Surr)	152	S1+	70 - 130			04/01/26 09:02	04/03/26 13:44	1
1,4-Difluorobenzene (Surr)	101		70 - 130			04/01/26 09:02	04/03/26 13:44	1

Method: TAL SOP Total BTEX - Total BTEX Calculation

Analyte	Result	Qualifier	RL	Unit	D	Prepared	Analyzed	Dil Fac
Total BTEX	<0.00398	U	0.00398	mg/Kg			04/03/26 13:44	1

Method: SW846 8015 NM - Diesel Range Organics (DRO) (GC)

Analyte	Result	Qualifier	RL	Unit	D	Prepared	Analyzed	Dil Fac
Total TPH	<50.1	U	50.1	mg/Kg			04/02/26 22:43	1

Method: SW846 8015B NM - Diesel Range Organics (DRO) (GC)

Analyte	Result	Qualifier	RL	Unit	D	Prepared	Analyzed	Dil Fac
Gasoline Range Organics (GRO)-C6-C10	<50.1	U	50.1	mg/Kg		03/31/26 08:27	04/02/26 22:43	1
Diesel Range Organics (Over C10-C28)	<50.1	U	50.1	mg/Kg		03/31/26 08:27	04/02/26 22:43	1
Oil Range Organics (Over C28-C36)	<50.1	U	50.1	mg/Kg		03/31/26 08:27	04/02/26 22:43	1
Surrogate	%Recovery	Qualifier	Limits			Prepared	Analyzed	Dil Fac
1-Chlorooctane	80		70 - 130			03/31/26 08:27	04/02/26 22:43	1
o-Terphenyl	87		70 - 130			03/31/26 08:27	04/02/26 22:43	1

Eurofins Midland

Client Sample Results

Client: Pima Environmental
 Project/Site: State T #008 (Flowline)

Job ID: 880-70261-1
 SDG: Pima #42-2

Client Sample ID: 1 - 3'

Lab Sample ID: 880-70261-4

Date Collected: 03/26/26 12:09

Matrix: Solid

Date Received: 03/30/26 14:53

Sample Depth: 3'

Method: EPA 300.0 - Anions, Ion Chromatography - Soluble

Analyte	Result	Qualifier	RL	Unit	D	Prepared	Analyzed	Dil Fac
Chloride	217		10.0	mg/Kg			04/01/26 03:42	1

Client Sample ID: 1 - 4'

Lab Sample ID: 880-70261-5

Date Collected: 03/26/26 12:12

Matrix: Solid

Date Received: 03/30/26 14:53

Sample Depth: 4'

Method: SW846 8021B - Volatile Organic Compounds (GC)

Analyte	Result	Qualifier	RL	Unit	D	Prepared	Analyzed	Dil Fac
Benzene	<0.00198	U	0.00198	mg/Kg		04/01/26 09:02	04/03/26 14:04	1
Toluene	<0.00198	U	0.00198	mg/Kg		04/01/26 09:02	04/03/26 14:04	1
Ethylbenzene	<0.00198	U	0.00198	mg/Kg		04/01/26 09:02	04/03/26 14:04	1
m-Xylene & p-Xylene	<0.00396	U	0.00396	mg/Kg		04/01/26 09:02	04/03/26 14:04	1
o-Xylene	<0.00198	U	0.00198	mg/Kg		04/01/26 09:02	04/03/26 14:04	1
Xylenes, Total	<0.00396	U	0.00396	mg/Kg		04/01/26 09:02	04/03/26 14:04	1
Surrogate	%Recovery	Qualifier	Limits			Prepared	Analyzed	Dil Fac
4-Bromofluorobenzene (Surr)	154	S1+	70 - 130			04/01/26 09:02	04/03/26 14:04	1
1,4-Difluorobenzene (Surr)	105		70 - 130			04/01/26 09:02	04/03/26 14:04	1

Method: TAL SOP Total BTEX - Total BTEX Calculation

Analyte	Result	Qualifier	RL	Unit	D	Prepared	Analyzed	Dil Fac
Total BTEX	<0.00396	U	0.00396	mg/Kg			04/03/26 14:04	1

Method: SW846 8015 NM - Diesel Range Organics (DRO) (GC)

Analyte	Result	Qualifier	RL	Unit	D	Prepared	Analyzed	Dil Fac
Total TPH	<50.0	U	50.0	mg/Kg			04/02/26 23:21	1

Method: SW846 8015B NM - Diesel Range Organics (DRO) (GC)

Analyte	Result	Qualifier	RL	Unit	D	Prepared	Analyzed	Dil Fac
Gasoline Range Organics (GRO)-C6-C10	<50.0	U	50.0	mg/Kg		03/31/26 08:27	04/02/26 23:21	1
Diesel Range Organics (Over C10-C28)	<50.0	U	50.0	mg/Kg		03/31/26 08:27	04/02/26 23:21	1
Oil Range Organics (Over C28-C36)	<50.0	U	50.0	mg/Kg		03/31/26 08:27	04/02/26 23:21	1
Surrogate	%Recovery	Qualifier	Limits			Prepared	Analyzed	Dil Fac
1-Chlorooctane	33	S1-	70 - 130			03/31/26 08:27	04/02/26 23:21	1
o-Terphenyl	33	S1-	70 - 130			03/31/26 08:27	04/02/26 23:21	1

Method: EPA 300.0 - Anions, Ion Chromatography - Soluble

Analyte	Result	Qualifier	RL	Unit	D	Prepared	Analyzed	Dil Fac
Chloride	54.6		9.94	mg/Kg			04/01/26 03:47	1

Client Sample Results

Client: Pima Environmental
 Project/Site: State T #008 (Flowline)

Job ID: 880-70261-1
 SDG: Pima #42-2

Client Sample ID: 2 - Surface

Lab Sample ID: 880-70261-6

Date Collected: 03/26/26 12:16

Matrix: Solid

Date Received: 03/30/26 14:53

Sample Depth: 6"

Method: SW846 8021B - Volatile Organic Compounds (GC)

Analyte	Result	Qualifier	RL	Unit	D	Prepared	Analyzed	Dil Fac
Benzene	<0.00200	U	0.00200	mg/Kg		04/01/26 09:02	04/03/26 14:25	1
Toluene	<0.00200	U	0.00200	mg/Kg		04/01/26 09:02	04/03/26 14:25	1
Ethylbenzene	<0.00200	U	0.00200	mg/Kg		04/01/26 09:02	04/03/26 14:25	1
m-Xylene & p-Xylene	<0.00399	U	0.00399	mg/Kg		04/01/26 09:02	04/03/26 14:25	1
o-Xylene	<0.00200	U	0.00200	mg/Kg		04/01/26 09:02	04/03/26 14:25	1
Xylenes, Total	<0.00399	U	0.00399	mg/Kg		04/01/26 09:02	04/03/26 14:25	1

Surrogate	%Recovery	Qualifier	Limits	Prepared	Analyzed	Dil Fac
4-Bromofluorobenzene (Surr)	145	S1+	70 - 130	04/01/26 09:02	04/03/26 14:25	1
1,4-Difluorobenzene (Surr)	107		70 - 130	04/01/26 09:02	04/03/26 14:25	1

Method: TAL SOP Total BTEX - Total BTEX Calculation

Analyte	Result	Qualifier	RL	Unit	D	Prepared	Analyzed	Dil Fac
Total BTEX	<0.00399	U	0.00399	mg/Kg			04/03/26 14:25	1

Method: SW846 8015 NM - Diesel Range Organics (DRO) (GC)

Analyte	Result	Qualifier	RL	Unit	D	Prepared	Analyzed	Dil Fac
Total TPH	<50.0	U	50.0	mg/Kg			04/02/26 23:40	1

Method: SW846 8015B NM - Diesel Range Organics (DRO) (GC)

Analyte	Result	Qualifier	RL	Unit	D	Prepared	Analyzed	Dil Fac
Gasoline Range Organics (GRO)-C6-C10	<50.0	U	50.0	mg/Kg		03/31/26 08:27	04/02/26 23:40	1
Diesel Range Organics (Over C10-C28)	<50.0	U	50.0	mg/Kg		03/31/26 08:27	04/02/26 23:40	1
Oil Range Organics (Over C28-C36)	<50.0	U	50.0	mg/Kg		03/31/26 08:27	04/02/26 23:40	1

Surrogate	%Recovery	Qualifier	Limits	Prepared	Analyzed	Dil Fac
1-Chlorooctane	48	S1-	70 - 130	03/31/26 08:27	04/02/26 23:40	1
o-Terphenyl	51	S1-	70 - 130	03/31/26 08:27	04/02/26 23:40	1

Method: EPA 300.0 - Anions, Ion Chromatography - Soluble

Analyte	Result	Qualifier	RL	Unit	D	Prepared	Analyzed	Dil Fac
Chloride	93.5		9.92	mg/Kg			04/01/26 04:03	1

Client Sample ID: 2 - 1'

Lab Sample ID: 880-70261-7

Date Collected: 03/26/26 12:19

Matrix: Solid

Date Received: 03/30/26 14:53

Sample Depth: 1'

Method: SW846 8021B - Volatile Organic Compounds (GC)

Analyte	Result	Qualifier	RL	Unit	D	Prepared	Analyzed	Dil Fac
Benzene	<0.00201	U	0.00201	mg/Kg		04/01/26 09:02	04/03/26 14:45	1
Toluene	<0.00201	U	0.00201	mg/Kg		04/01/26 09:02	04/03/26 14:45	1
Ethylbenzene	<0.00201	U	0.00201	mg/Kg		04/01/26 09:02	04/03/26 14:45	1
m-Xylene & p-Xylene	<0.00402	U	0.00402	mg/Kg		04/01/26 09:02	04/03/26 14:45	1
o-Xylene	<0.00201	U	0.00201	mg/Kg		04/01/26 09:02	04/03/26 14:45	1
Xylenes, Total	<0.00402	U	0.00402	mg/Kg		04/01/26 09:02	04/03/26 14:45	1

Surrogate	%Recovery	Qualifier	Limits	Prepared	Analyzed	Dil Fac
4-Bromofluorobenzene (Surr)	159	S1+	70 - 130	04/01/26 09:02	04/03/26 14:45	1

Euofins Midland

Client Sample Results

Client: Pima Environmental
 Project/Site: State T #008 (Flowline)

Job ID: 880-70261-1
 SDG: Pima #42-2

Client Sample ID: 2 - 1'

Lab Sample ID: 880-70261-7

Date Collected: 03/26/26 12:19

Matrix: Solid

Date Received: 03/30/26 14:53

Sample Depth: 1'

Method: SW846 8021B - Volatile Organic Compounds (GC) (Continued)

Surrogate	%Recovery	Qualifier	Limits	Prepared	Analyzed	Dil Fac
1,4-Difluorobenzene (Surr)	99		70 - 130	04/01/26 09:02	04/03/26 14:45	1

Method: TAL SOP Total BTEX - Total BTEX Calculation

Analyte	Result	Qualifier	RL	Unit	D	Prepared	Analyzed	Dil Fac
Total BTEX	<0.00402	U	0.00402	mg/Kg			04/03/26 14:45	1

Method: SW846 8015 NM - Diesel Range Organics (DRO) (GC)

Analyte	Result	Qualifier	RL	Unit	D	Prepared	Analyzed	Dil Fac
Total TPH	340		49.9	mg/Kg			04/03/26 00:01	1

Method: SW846 8015B NM - Diesel Range Organics (DRO) (GC)

Analyte	Result	Qualifier	RL	Unit	D	Prepared	Analyzed	Dil Fac
Gasoline Range Organics (GRO)-C6-C10	<49.9	U	49.9	mg/Kg		03/31/26 08:27	04/03/26 00:01	1
Diesel Range Organics (Over C10-C28)	130		49.9	mg/Kg		03/31/26 08:27	04/03/26 00:01	1
Oil Range Organics (Over C28-C36)	210		49.9	mg/Kg		03/31/26 08:27	04/03/26 00:01	1
Surrogate	%Recovery	Qualifier	Limits	Prepared	Analyzed	Dil Fac		
1-Chlorooctane	85		70 - 130	03/31/26 08:27	04/03/26 00:01	1		
o-Terphenyl	94		70 - 130	03/31/26 08:27	04/03/26 00:01	1		

Method: EPA 300.0 - Anions, Ion Chromatography - Soluble

Analyte	Result	Qualifier	RL	Unit	D	Prepared	Analyzed	Dil Fac
Chloride	274		9.96	mg/Kg			04/01/26 04:08	1

Client Sample ID: 2 - 2'

Lab Sample ID: 880-70261-8

Date Collected: 03/26/26 12:23

Matrix: Solid

Date Received: 03/30/26 14:53

Sample Depth: 2'

Method: SW846 8021B - Volatile Organic Compounds (GC)

Analyte	Result	Qualifier	RL	Unit	D	Prepared	Analyzed	Dil Fac
Benzene	<0.00202	U	0.00202	mg/Kg		04/01/26 09:02	04/03/26 15:06	1
Toluene	<0.00202	U	0.00202	mg/Kg		04/01/26 09:02	04/03/26 15:06	1
Ethylbenzene	<0.00202	U	0.00202	mg/Kg		04/01/26 09:02	04/03/26 15:06	1
m-Xylene & p-Xylene	<0.00404	U	0.00404	mg/Kg		04/01/26 09:02	04/03/26 15:06	1
o-Xylene	<0.00202	U	0.00202	mg/Kg		04/01/26 09:02	04/03/26 15:06	1
Xylenes, Total	<0.00404	U	0.00404	mg/Kg		04/01/26 09:02	04/03/26 15:06	1
Surrogate	%Recovery	Qualifier	Limits	Prepared	Analyzed	Dil Fac		
4-Bromofluorobenzene (Surr)	154	S1+	70 - 130	04/01/26 09:02	04/03/26 15:06	1		
1,4-Difluorobenzene (Surr)	104		70 - 130	04/01/26 09:02	04/03/26 15:06	1		

Method: TAL SOP Total BTEX - Total BTEX Calculation

Analyte	Result	Qualifier	RL	Unit	D	Prepared	Analyzed	Dil Fac
Total BTEX	<0.00404	U	0.00404	mg/Kg			04/03/26 15:06	1

Eurofins Midland

Client Sample Results

Client: Pima Environmental
 Project/Site: State T #008 (Flowline)

Job ID: 880-70261-1
 SDG: Pima #42-2

Client Sample ID: 2 - 2'

Lab Sample ID: 880-70261-8

Date Collected: 03/26/26 12:23

Matrix: Solid

Date Received: 03/30/26 14:53

Sample Depth: 2'

Method: SW846 8015 NM - Diesel Range Organics (DRO) (GC)

Analyte	Result	Qualifier	RL	Unit	D	Prepared	Analyzed	Dil Fac
Total TPH	<49.9	U	49.9	mg/Kg			04/03/26 00:20	1

Method: SW846 8015B NM - Diesel Range Organics (DRO) (GC)

Analyte	Result	Qualifier	RL	Unit	D	Prepared	Analyzed	Dil Fac
Gasoline Range Organics (GRO)-C6-C10	<49.9	U	49.9	mg/Kg		03/31/26 08:27	04/03/26 00:20	1
Diesel Range Organics (Over C10-C28)	<49.9	U	49.9	mg/Kg		03/31/26 08:27	04/03/26 00:20	1
Oil Range Organics (Over C28-C36)	<49.9	U	49.9	mg/Kg		03/31/26 08:27	04/03/26 00:20	1

Surrogate	%Recovery	Qualifier	Limits	Prepared	Analyzed	Dil Fac
1-Chlorooctane	70		70 - 130	03/31/26 08:27	04/03/26 00:20	1
o-Terphenyl	78		70 - 130	03/31/26 08:27	04/03/26 00:20	1

Method: EPA 300.0 - Anions, Ion Chromatography - Soluble

Analyte	Result	Qualifier	RL	Unit	D	Prepared	Analyzed	Dil Fac
Chloride	707		10.0	mg/Kg			04/01/26 04:24	1

Client Sample ID: 2 - 3'

Lab Sample ID: 880-70261-9

Date Collected: 03/26/26 12:27

Matrix: Solid

Date Received: 03/30/26 14:53

Sample Depth: 3'

Method: SW846 8021B - Volatile Organic Compounds (GC)

Analyte	Result	Qualifier	RL	Unit	D	Prepared	Analyzed	Dil Fac
Benzene	<0.00199	U	0.00199	mg/Kg		04/01/26 09:02	04/03/26 15:26	1
Toluene	<0.00199	U	0.00199	mg/Kg		04/01/26 09:02	04/03/26 15:26	1
Ethylbenzene	<0.00199	U	0.00199	mg/Kg		04/01/26 09:02	04/03/26 15:26	1
m-Xylene & p-Xylene	<0.00398	U	0.00398	mg/Kg		04/01/26 09:02	04/03/26 15:26	1
o-Xylene	<0.00199	U	0.00199	mg/Kg		04/01/26 09:02	04/03/26 15:26	1
Xylenes, Total	<0.00398	U	0.00398	mg/Kg		04/01/26 09:02	04/03/26 15:26	1

Surrogate	%Recovery	Qualifier	Limits	Prepared	Analyzed	Dil Fac
4-Bromofluorobenzene (Surr)	148	S1+	70 - 130	04/01/26 09:02	04/03/26 15:26	1
1,4-Difluorobenzene (Surr)	106		70 - 130	04/01/26 09:02	04/03/26 15:26	1

Method: TAL SOP Total BTEX - Total BTEX Calculation

Analyte	Result	Qualifier	RL	Unit	D	Prepared	Analyzed	Dil Fac
Total BTEX	<0.00398	U	0.00398	mg/Kg			04/03/26 15:26	1

Method: SW846 8015 NM - Diesel Range Organics (DRO) (GC)

Analyte	Result	Qualifier	RL	Unit	D	Prepared	Analyzed	Dil Fac
Total TPH	<50.0	U	50.0	mg/Kg			04/03/26 00:40	1

Method: SW846 8015B NM - Diesel Range Organics (DRO) (GC)

Analyte	Result	Qualifier	RL	Unit	D	Prepared	Analyzed	Dil Fac
Gasoline Range Organics (GRO)-C6-C10	<50.0	U	50.0	mg/Kg		03/31/26 08:27	04/03/26 00:40	1
Diesel Range Organics (Over C10-C28)	<50.0	U	50.0	mg/Kg		03/31/26 08:27	04/03/26 00:40	1
Oil Range Organics (Over C28-C36)	<50.0	U	50.0	mg/Kg		03/31/26 08:27	04/03/26 00:40	1

Eurofins Midland

Client Sample Results

Client: Pima Environmental
 Project/Site: State T #008 (Flowline)

Job ID: 880-70261-1
 SDG: Pima #42-2

Client Sample ID: 2 - 3'

Lab Sample ID: 880-70261-9

Date Collected: 03/26/26 12:27

Matrix: Solid

Date Received: 03/30/26 14:53

Sample Depth: 3'

Surrogate	%Recovery	Qualifier	Limits	Prepared	Analyzed	Dil Fac
1-Chlorooctane	68	S1-	70 - 130	03/31/26 08:27	04/03/26 00:40	1
o-Terphenyl	74		70 - 130	03/31/26 08:27	04/03/26 00:40	1

Method: EPA 300.0 - Anions, Ion Chromatography - Soluble

Analyte	Result	Qualifier	RL	Unit	D	Prepared	Analyzed	Dil Fac
Chloride	234		9.96	mg/Kg			04/01/26 04:29	1

Client Sample ID: 2 - 4'

Lab Sample ID: 880-70261-10

Date Collected: 03/26/26 12:30

Matrix: Solid

Date Received: 03/30/26 14:53

Sample Depth: 4'

Method: SW846 8021B - Volatile Organic Compounds (GC)

Analyte	Result	Qualifier	RL	Unit	D	Prepared	Analyzed	Dil Fac
Benzene	<0.00200	U	0.00200	mg/Kg		04/01/26 09:02	04/03/26 15:46	1
Toluene	<0.00200	U	0.00200	mg/Kg		04/01/26 09:02	04/03/26 15:46	1
Ethylbenzene	<0.00200	U	0.00200	mg/Kg		04/01/26 09:02	04/03/26 15:46	1
m-Xylene & p-Xylene	<0.00400	U	0.00400	mg/Kg		04/01/26 09:02	04/03/26 15:46	1
o-Xylene	<0.00200	U	0.00200	mg/Kg		04/01/26 09:02	04/03/26 15:46	1
Xylenes, Total	<0.00400	U	0.00400	mg/Kg		04/01/26 09:02	04/03/26 15:46	1

Surrogate	%Recovery	Qualifier	Limits	Prepared	Analyzed	Dil Fac
4-Bromofluorobenzene (Surr)	114		70 - 130	04/01/26 09:02	04/03/26 15:46	1
1,4-Difluorobenzene (Surr)	77		70 - 130	04/01/26 09:02	04/03/26 15:46	1

Method: TAL SOP Total BTEX - Total BTEX Calculation

Analyte	Result	Qualifier	RL	Unit	D	Prepared	Analyzed	Dil Fac
Total BTEX	<0.00400	U	0.00400	mg/Kg			04/03/26 15:46	1

Method: SW846 8015 NM - Diesel Range Organics (DRO) (GC)

Analyte	Result	Qualifier	RL	Unit	D	Prepared	Analyzed	Dil Fac
Total TPH	<50.0	U	50.0	mg/Kg			04/03/26 00:58	1

Method: SW846 8015B NM - Diesel Range Organics (DRO) (GC)

Analyte	Result	Qualifier	RL	Unit	D	Prepared	Analyzed	Dil Fac
Gasoline Range Organics (GRO)-C6-C10	<50.0	U	50.0	mg/Kg		03/31/26 08:27	04/03/26 00:58	1
Diesel Range Organics (Over C10-C28)	<50.0	U	50.0	mg/Kg		03/31/26 08:27	04/03/26 00:58	1
Oil Range Organics (Over C28-C36)	<50.0	U	50.0	mg/Kg		03/31/26 08:27	04/03/26 00:58	1

Surrogate	%Recovery	Qualifier	Limits	Prepared	Analyzed	Dil Fac
1-Chlorooctane	70		70 - 130	03/31/26 08:27	04/03/26 00:58	1
o-Terphenyl	77		70 - 130	03/31/26 08:27	04/03/26 00:58	1

Method: EPA 300.0 - Anions, Ion Chromatography - Soluble

Analyte	Result	Qualifier	RL	Unit	D	Prepared	Analyzed	Dil Fac
Chloride	54.9		10.0	mg/Kg			04/01/26 04:35	1

Eurofins Midland

Client Sample Results

Client: Pima Environmental
 Project/Site: State T #008 (Flowline)

Job ID: 880-70261-1
 SDG: Pima #42-2

Client Sample ID: 3 - Surface

Lab Sample ID: 880-70261-11

Date Collected: 03/26/26 12:36

Matrix: Solid

Date Received: 03/30/26 14:53

Sample Depth: 6"

Method: SW846 8021B - Volatile Organic Compounds (GC)

Analyte	Result	Qualifier	RL	Unit	D	Prepared	Analyzed	Dil Fac
Benzene	<0.00200	U	0.00200	mg/Kg		04/01/26 09:02	04/03/26 17:21	1
Toluene	<0.00200	U	0.00200	mg/Kg		04/01/26 09:02	04/03/26 17:21	1
Ethylbenzene	<0.00200	U	0.00200	mg/Kg		04/01/26 09:02	04/03/26 17:21	1
m-Xylene & p-Xylene	<0.00399	U	0.00399	mg/Kg		04/01/26 09:02	04/03/26 17:21	1
o-Xylene	<0.00200	U	0.00200	mg/Kg		04/01/26 09:02	04/03/26 17:21	1
Xylenes, Total	<0.00399	U	0.00399	mg/Kg		04/01/26 09:02	04/03/26 17:21	1

Surrogate	%Recovery	Qualifier	Limits	Prepared	Analyzed	Dil Fac
4-Bromofluorobenzene (Surr)	168	S1+	70 - 130	04/01/26 09:02	04/03/26 17:21	1
1,4-Difluorobenzene (Surr)	103		70 - 130	04/01/26 09:02	04/03/26 17:21	1

Method: TAL SOP Total BTEX - Total BTEX Calculation

Analyte	Result	Qualifier	RL	Unit	D	Prepared	Analyzed	Dil Fac
Total BTEX	<0.00399	U	0.00399	mg/Kg			04/03/26 17:21	1

Method: SW846 8015 NM - Diesel Range Organics (DRO) (GC)

Analyte	Result	Qualifier	RL	Unit	D	Prepared	Analyzed	Dil Fac
Total TPH	<49.9	U	49.9	mg/Kg			04/03/26 01:17	1

Method: SW846 8015B NM - Diesel Range Organics (DRO) (GC)

Analyte	Result	Qualifier	RL	Unit	D	Prepared	Analyzed	Dil Fac
Gasoline Range Organics (GRO)-C6-C10	<49.9	U	49.9	mg/Kg		03/31/26 08:27	04/03/26 01:17	1
Diesel Range Organics (Over C10-C28)	<49.9	U	49.9	mg/Kg		03/31/26 08:27	04/03/26 01:17	1
Oil Range Organics (Over C28-C36)	<49.9	U	49.9	mg/Kg		03/31/26 08:27	04/03/26 01:17	1

Surrogate	%Recovery	Qualifier	Limits	Prepared	Analyzed	Dil Fac
1-Chlorooctane	55	S1-	70 - 130	03/31/26 08:27	04/03/26 01:17	1
o-Terphenyl	56	S1-	70 - 130	03/31/26 08:27	04/03/26 01:17	1

Method: EPA 300.0 - Anions, Ion Chromatography - Soluble

Analyte	Result	Qualifier	RL	Unit	D	Prepared	Analyzed	Dil Fac
Chloride	230		10.1	mg/Kg			04/01/26 04:40	1

Client Sample ID: 3 - 1'

Lab Sample ID: 880-70261-12

Date Collected: 03/26/26 12:38

Matrix: Solid

Date Received: 03/30/26 14:53

Sample Depth: 1'

Method: SW846 8021B - Volatile Organic Compounds (GC)

Analyte	Result	Qualifier	RL	Unit	D	Prepared	Analyzed	Dil Fac
Benzene	<0.00201	U	0.00201	mg/Kg		04/01/26 09:02	04/03/26 17:41	1
Toluene	<0.00201	U	0.00201	mg/Kg		04/01/26 09:02	04/03/26 17:41	1
Ethylbenzene	<0.00201	U	0.00201	mg/Kg		04/01/26 09:02	04/03/26 17:41	1
m-Xylene & p-Xylene	<0.00402	U	0.00402	mg/Kg		04/01/26 09:02	04/03/26 17:41	1
o-Xylene	<0.00201	U	0.00201	mg/Kg		04/01/26 09:02	04/03/26 17:41	1
Xylenes, Total	<0.00402	U	0.00402	mg/Kg		04/01/26 09:02	04/03/26 17:41	1

Surrogate	%Recovery	Qualifier	Limits	Prepared	Analyzed	Dil Fac
4-Bromofluorobenzene (Surr)	146	S1+	70 - 130	04/01/26 09:02	04/03/26 17:41	1

Eurofins Midland

Client Sample Results

Client: Pima Environmental
 Project/Site: State T #008 (Flowline)

Job ID: 880-70261-1
 SDG: Pima #42-2

Client Sample ID: 3 - 1'

Lab Sample ID: 880-70261-12

Date Collected: 03/26/26 12:38

Matrix: Solid

Date Received: 03/30/26 14:53

Sample Depth: 1'

Method: SW846 8021B - Volatile Organic Compounds (GC) (Continued)

Surrogate	%Recovery	Qualifier	Limits	Prepared	Analyzed	Dil Fac
1,4-Difluorobenzene (Surr)	99		70 - 130	04/01/26 09:02	04/03/26 17:41	1

Method: TAL SOP Total BTEX - Total BTEX Calculation

Analyte	Result	Qualifier	RL	Unit	D	Prepared	Analyzed	Dil Fac
Total BTEX	<0.00402	U	0.00402	mg/Kg			04/03/26 17:41	1

Method: SW846 8015 NM - Diesel Range Organics (DRO) (GC)

Analyte	Result	Qualifier	RL	Unit	D	Prepared	Analyzed	Dil Fac
Total TPH	<50.0	U	50.0	mg/Kg			04/03/26 01:38	1

Method: SW846 8015B NM - Diesel Range Organics (DRO) (GC)

Analyte	Result	Qualifier	RL	Unit	D	Prepared	Analyzed	Dil Fac
Gasoline Range Organics (GRO)-C6-C10	<50.0	U	50.0	mg/Kg		03/31/26 08:27	04/03/26 01:38	1
Diesel Range Organics (Over C10-C28)	<50.0	U	50.0	mg/Kg		03/31/26 08:27	04/03/26 01:38	1
Oil Range Organics (Over C28-C36)	<50.0	U	50.0	mg/Kg		03/31/26 08:27	04/03/26 01:38	1

Surrogate	%Recovery	Qualifier	Limits	Prepared	Analyzed	Dil Fac
1-Chlorooctane	80		70 - 130	03/31/26 08:27	04/03/26 01:38	1
o-Terphenyl	87		70 - 130	03/31/26 08:27	04/03/26 01:38	1

Method: EPA 300.0 - Anions, Ion Chromatography - Soluble

Analyte	Result	Qualifier	RL	Unit	D	Prepared	Analyzed	Dil Fac
Chloride	84.7		9.94	mg/Kg			04/01/26 04:45	1

Client Sample ID: 3 - 2'

Lab Sample ID: 880-70261-13

Date Collected: 03/26/26 12:43

Matrix: Solid

Date Received: 03/30/26 14:53

Sample Depth: 2'

Method: SW846 8021B - Volatile Organic Compounds (GC)

Analyte	Result	Qualifier	RL	Unit	D	Prepared	Analyzed	Dil Fac
Benzene	<0.00202	U	0.00202	mg/Kg		04/01/26 09:02	04/03/26 18:02	1
Toluene	<0.00202	U	0.00202	mg/Kg		04/01/26 09:02	04/03/26 18:02	1
Ethylbenzene	<0.00202	U	0.00202	mg/Kg		04/01/26 09:02	04/03/26 18:02	1
m-Xylene & p-Xylene	<0.00404	U	0.00404	mg/Kg		04/01/26 09:02	04/03/26 18:02	1
o-Xylene	<0.00202	U	0.00202	mg/Kg		04/01/26 09:02	04/03/26 18:02	1
Xylenes, Total	<0.00404	U	0.00404	mg/Kg		04/01/26 09:02	04/03/26 18:02	1

Surrogate	%Recovery	Qualifier	Limits	Prepared	Analyzed	Dil Fac
4-Bromofluorobenzene (Surr)	156	S1+	70 - 130	04/01/26 09:02	04/03/26 18:02	1
1,4-Difluorobenzene (Surr)	103		70 - 130	04/01/26 09:02	04/03/26 18:02	1

Method: TAL SOP Total BTEX - Total BTEX Calculation

Analyte	Result	Qualifier	RL	Unit	D	Prepared	Analyzed	Dil Fac
Total BTEX	<0.00404	U	0.00404	mg/Kg			04/03/26 18:02	1

Method: SW846 8015 NM - Diesel Range Organics (DRO) (GC)

Analyte	Result	Qualifier	RL	Unit	D	Prepared	Analyzed	Dil Fac
Total TPH	<49.8	U	49.8	mg/Kg			04/03/26 01:57	1

Eurofins Midland

Client Sample Results

Client: Pima Environmental
 Project/Site: State T #008 (Flowline)

Job ID: 880-70261-1
 SDG: Pima #42-2

Client Sample ID: 3 - 2'

Lab Sample ID: 880-70261-13

Date Collected: 03/26/26 12:43

Matrix: Solid

Date Received: 03/30/26 14:53

Sample Depth: 2'

Method: SW846 8015B NM - Diesel Range Organics (DRO) (GC)

Analyte	Result	Qualifier	RL	Unit	D	Prepared	Analyzed	Dil Fac
Gasoline Range Organics (GRO)-C6-C10	<49.8	U	49.8	mg/Kg		03/31/26 08:27	04/03/26 01:57	1
Diesel Range Organics (Over C10-C28)	<49.8	U	49.8	mg/Kg		03/31/26 08:27	04/03/26 01:57	1
Oil Range Organics (Over C28-C36)	<49.8	U	49.8	mg/Kg		03/31/26 08:27	04/03/26 01:57	1

Surrogate	%Recovery	Qualifier	Limits	Prepared	Analyzed	Dil Fac
1-Chlorooctane	73		70 - 130	03/31/26 08:27	04/03/26 01:57	1
o-Terphenyl	80		70 - 130	03/31/26 08:27	04/03/26 01:57	1

Method: EPA 300.0 - Anions, Ion Chromatography - Soluble

Analyte	Result	Qualifier	RL	Unit	D	Prepared	Analyzed	Dil Fac
Chloride	121		9.92	mg/Kg			04/01/26 04:50	1

Client Sample ID: 3 - 3'

Lab Sample ID: 880-70261-14

Date Collected: 03/26/26 12:46

Matrix: Solid

Date Received: 03/30/26 14:53

Sample Depth: 3'

Method: SW846 8021B - Volatile Organic Compounds (GC)

Analyte	Result	Qualifier	RL	Unit	D	Prepared	Analyzed	Dil Fac
Benzene	<0.00199	U	0.00199	mg/Kg		04/01/26 09:02	04/03/26 18:22	1
Toluene	<0.00199	U	0.00199	mg/Kg		04/01/26 09:02	04/03/26 18:22	1
Ethylbenzene	<0.00199	U	0.00199	mg/Kg		04/01/26 09:02	04/03/26 18:22	1
m-Xylene & p-Xylene	<0.00398	U	0.00398	mg/Kg		04/01/26 09:02	04/03/26 18:22	1
o-Xylene	<0.00199	U	0.00199	mg/Kg		04/01/26 09:02	04/03/26 18:22	1
Xylenes, Total	<0.00398	U	0.00398	mg/Kg		04/01/26 09:02	04/03/26 18:22	1

Surrogate	%Recovery	Qualifier	Limits	Prepared	Analyzed	Dil Fac
4-Bromofluorobenzene (Surr)	160	S1+	70 - 130	04/01/26 09:02	04/03/26 18:22	1
1,4-Difluorobenzene (Surr)	100		70 - 130	04/01/26 09:02	04/03/26 18:22	1

Method: TAL SOP Total BTEX - Total BTEX Calculation

Analyte	Result	Qualifier	RL	Unit	D	Prepared	Analyzed	Dil Fac
Total BTEX	<0.00398	U	0.00398	mg/Kg			04/03/26 18:22	1

Method: SW846 8015 NM - Diesel Range Organics (DRO) (GC)

Analyte	Result	Qualifier	RL	Unit	D	Prepared	Analyzed	Dil Fac
Total TPH	<50.1	U	50.1	mg/Kg			04/03/26 02:16	1

Method: SW846 8015B NM - Diesel Range Organics (DRO) (GC)

Analyte	Result	Qualifier	RL	Unit	D	Prepared	Analyzed	Dil Fac
Gasoline Range Organics (GRO)-C6-C10	<50.1	U	50.1	mg/Kg		03/31/26 08:27	04/03/26 02:16	1
Diesel Range Organics (Over C10-C28)	<50.1	U	50.1	mg/Kg		03/31/26 08:27	04/03/26 02:16	1
Oil Range Organics (Over C28-C36)	<50.1	U	50.1	mg/Kg		03/31/26 08:27	04/03/26 02:16	1

Surrogate	%Recovery	Qualifier	Limits	Prepared	Analyzed	Dil Fac
1-Chlorooctane	50	S1-	70 - 130	03/31/26 08:27	04/03/26 02:16	1
o-Terphenyl	55	S1-	70 - 130	03/31/26 08:27	04/03/26 02:16	1

Eurofins Midland

Client Sample Results

Client: Pima Environmental
 Project/Site: State T #008 (Flowline)

Job ID: 880-70261-1
 SDG: Pima #42-2

Client Sample ID: 3 - 3'

Lab Sample ID: 880-70261-14

Date Collected: 03/26/26 12:46

Matrix: Solid

Date Received: 03/30/26 14:53

Sample Depth: 3'

Method: EPA 300.0 - Anions, Ion Chromatography - Soluble

Analyte	Result	Qualifier	RL	Unit	D	Prepared	Analyzed	Dil Fac
Chloride	230		9.90	mg/Kg			04/01/26 04:55	1

Client Sample ID: 3 - 4'

Lab Sample ID: 880-70261-15

Date Collected: 03/26/26 12:50

Matrix: Solid

Date Received: 03/30/26 14:53

Sample Depth: 4'

Method: SW846 8021B - Volatile Organic Compounds (GC)

Analyte	Result	Qualifier	RL	Unit	D	Prepared	Analyzed	Dil Fac
Benzene	<0.00200	U	0.00200	mg/Kg		04/01/26 09:02	04/03/26 18:43	1
Toluene	<0.00200	U	0.00200	mg/Kg		04/01/26 09:02	04/03/26 18:43	1
Ethylbenzene	<0.00200	U	0.00200	mg/Kg		04/01/26 09:02	04/03/26 18:43	1
m-Xylene & p-Xylene	<0.00400	U	0.00400	mg/Kg		04/01/26 09:02	04/03/26 18:43	1
o-Xylene	<0.00200	U	0.00200	mg/Kg		04/01/26 09:02	04/03/26 18:43	1
Xylenes, Total	<0.00400	U	0.00400	mg/Kg		04/01/26 09:02	04/03/26 18:43	1
Surrogate	%Recovery	Qualifier	Limits			Prepared	Analyzed	Dil Fac
4-Bromofluorobenzene (Surr)	161	S1+	70 - 130			04/01/26 09:02	04/03/26 18:43	1
1,4-Difluorobenzene (Surr)	104		70 - 130			04/01/26 09:02	04/03/26 18:43	1

Method: TAL SOP Total BTEX - Total BTEX Calculation

Analyte	Result	Qualifier	RL	Unit	D	Prepared	Analyzed	Dil Fac
Total BTEX	<0.00400	U	0.00400	mg/Kg			04/03/26 18:43	1

Method: SW846 8015 NM - Diesel Range Organics (DRO) (GC)

Analyte	Result	Qualifier	RL	Unit	D	Prepared	Analyzed	Dil Fac
Total TPH	<50.2	U	50.2	mg/Kg			04/02/26 19:09	1

Method: SW846 8015B NM - Diesel Range Organics (DRO) (GC)

Analyte	Result	Qualifier	RL	Unit	D	Prepared	Analyzed	Dil Fac
Gasoline Range Organics (GRO)-C6-C10	<50.2	U **	50.2	mg/Kg		03/31/26 08:30	04/02/26 19:09	1
Diesel Range Organics (Over C10-C28)	<50.2	U **	50.2	mg/Kg		03/31/26 08:30	04/02/26 19:09	1
Oil Range Organics (Over C28-C36)	<50.2	U	50.2	mg/Kg		03/31/26 08:30	04/02/26 19:09	1
Surrogate	%Recovery	Qualifier	Limits			Prepared	Analyzed	Dil Fac
1-Chlorooctane	147	S1+	70 - 130			03/31/26 08:30	04/02/26 19:09	1
o-Terphenyl	147	S1+	70 - 130			03/31/26 08:30	04/02/26 19:09	1

Method: EPA 300.0 - Anions, Ion Chromatography - Soluble

Analyte	Result	Qualifier	RL	Unit	D	Prepared	Analyzed	Dil Fac
Chloride	68.7		9.96	mg/Kg			04/01/26 19:44	1

Client Sample Results

Client: Pima Environmental
 Project/Site: State T #008 (Flowline)

Job ID: 880-70261-1
 SDG: Pima #42-2

Client Sample ID: 4 - Surface

Lab Sample ID: 880-70261-16

Date Collected: 03/26/26 12:54

Matrix: Solid

Date Received: 03/30/26 14:53

Sample Depth: 6"

Method: SW846 8021B - Volatile Organic Compounds (GC)

Analyte	Result	Qualifier	RL	Unit	D	Prepared	Analyzed	Dil Fac
Benzene	<0.00200	U	0.00200	mg/Kg		04/01/26 09:02	04/03/26 19:03	1
Toluene	<0.00200	U	0.00200	mg/Kg		04/01/26 09:02	04/03/26 19:03	1
Ethylbenzene	<0.00200	U	0.00200	mg/Kg		04/01/26 09:02	04/03/26 19:03	1
m-Xylene & p-Xylene	<0.00399	U	0.00399	mg/Kg		04/01/26 09:02	04/03/26 19:03	1
o-Xylene	<0.00200	U	0.00200	mg/Kg		04/01/26 09:02	04/03/26 19:03	1
Xylenes, Total	<0.00399	U	0.00399	mg/Kg		04/01/26 09:02	04/03/26 19:03	1

Surrogate	%Recovery	Qualifier	Limits	Prepared	Analyzed	Dil Fac
4-Bromofluorobenzene (Surr)	104		70 - 130	04/01/26 09:02	04/03/26 19:03	1
1,4-Difluorobenzene (Surr)	75		70 - 130	04/01/26 09:02	04/03/26 19:03	1

Method: TAL SOP Total BTEX - Total BTEX Calculation

Analyte	Result	Qualifier	RL	Unit	D	Prepared	Analyzed	Dil Fac
Total BTEX	<0.00399	U	0.00399	mg/Kg			04/03/26 19:03	1

Method: SW846 8015 NM - Diesel Range Organics (DRO) (GC)

Analyte	Result	Qualifier	RL	Unit	D	Prepared	Analyzed	Dil Fac
Total TPH	<50.1	U	50.1	mg/Kg			04/02/26 20:08	1

Method: SW846 8015B NM - Diesel Range Organics (DRO) (GC)

Analyte	Result	Qualifier	RL	Unit	D	Prepared	Analyzed	Dil Fac
Gasoline Range Organics (GRO)-C6-C10	<50.1	U**	50.1	mg/Kg		03/31/26 08:30	04/02/26 20:08	1
Diesel Range Organics (Over C10-C28)	<50.1	U**	50.1	mg/Kg		03/31/26 08:30	04/02/26 20:08	1
Oil Range Organics (Over C28-C36)	<50.1	U	50.1	mg/Kg		03/31/26 08:30	04/02/26 20:08	1

Surrogate	%Recovery	Qualifier	Limits	Prepared	Analyzed	Dil Fac
1-Chlorooctane	254	S1+	70 - 130	03/31/26 08:30	04/02/26 20:08	1
o-Terphenyl	246	S1+	70 - 130	03/31/26 08:30	04/02/26 20:08	1

Method: EPA 300.0 - Anions, Ion Chromatography - Soluble

Analyte	Result	Qualifier	RL	Unit	D	Prepared	Analyzed	Dil Fac
Chloride	111		9.92	mg/Kg			04/01/26 19:59	1

Client Sample ID: 4 - 1'

Lab Sample ID: 880-70261-17

Date Collected: 03/26/26 12:59

Matrix: Solid

Date Received: 03/30/26 14:53

Sample Depth: 1'

Method: SW846 8021B - Volatile Organic Compounds (GC)

Analyte	Result	Qualifier	RL	Unit	D	Prepared	Analyzed	Dil Fac
Benzene	<0.00201	U	0.00201	mg/Kg		04/01/26 09:02	04/03/26 19:24	1
Toluene	<0.00201	U	0.00201	mg/Kg		04/01/26 09:02	04/03/26 19:24	1
Ethylbenzene	<0.00201	U	0.00201	mg/Kg		04/01/26 09:02	04/03/26 19:24	1
m-Xylene & p-Xylene	<0.00402	U	0.00402	mg/Kg		04/01/26 09:02	04/03/26 19:24	1
o-Xylene	<0.00201	U	0.00201	mg/Kg		04/01/26 09:02	04/03/26 19:24	1
Xylenes, Total	<0.00402	U	0.00402	mg/Kg		04/01/26 09:02	04/03/26 19:24	1

Surrogate	%Recovery	Qualifier	Limits	Prepared	Analyzed	Dil Fac
4-Bromofluorobenzene (Surr)	155	S1+	70 - 130	04/01/26 09:02	04/03/26 19:24	1

Eurofins Midland

Client Sample Results

Client: Pima Environmental
 Project/Site: State T #008 (Flowline)

Job ID: 880-70261-1
 SDG: Pima #42-2

Client Sample ID: 4 - 1'

Lab Sample ID: 880-70261-17

Date Collected: 03/26/26 12:59

Matrix: Solid

Date Received: 03/30/26 14:53

Sample Depth: 1'

Method: SW846 8021B - Volatile Organic Compounds (GC) (Continued)

Surrogate	%Recovery	Qualifier	Limits	Prepared	Analyzed	Dil Fac
1,4-Difluorobenzene (Surr)	106		70 - 130	04/01/26 09:02	04/03/26 19:24	1

Method: TAL SOP Total BTEX - Total BTEX Calculation

Analyte	Result	Qualifier	RL	Unit	D	Prepared	Analyzed	Dil Fac
Total BTEX	<0.00402	U	0.00402	mg/Kg			04/03/26 19:24	1

Method: SW846 8015 NM - Diesel Range Organics (DRO) (GC)

Analyte	Result	Qualifier	RL	Unit	D	Prepared	Analyzed	Dil Fac
Total TPH	<49.9	U	49.9	mg/Kg			04/02/26 20:27	1

Method: SW846 8015B NM - Diesel Range Organics (DRO) (GC)

Analyte	Result	Qualifier	RL	Unit	D	Prepared	Analyzed	Dil Fac
Gasoline Range Organics (GRO)-C6-C10	<49.9	U **	49.9	mg/Kg		03/31/26 08:30	04/02/26 20:27	1
Diesel Range Organics (Over C10-C28)	<49.9	U **	49.9	mg/Kg		03/31/26 08:30	04/02/26 20:27	1
Oil Range Organics (Over C28-C36)	<49.9	U	49.9	mg/Kg		03/31/26 08:30	04/02/26 20:27	1

Surrogate	%Recovery	Qualifier	Limits	Prepared	Analyzed	Dil Fac
1-Chlorooctane	222	S1+	70 - 130	03/31/26 08:30	04/02/26 20:27	1
o-Terphenyl	214	S1+	70 - 130	03/31/26 08:30	04/02/26 20:27	1

Method: EPA 300.0 - Anions, Ion Chromatography - Soluble

Analyte	Result	Qualifier	RL	Unit	D	Prepared	Analyzed	Dil Fac
Chloride	108		9.90	mg/Kg			04/01/26 20:05	1

Client Sample ID: 4 - 2'

Lab Sample ID: 880-70261-18

Date Collected: 03/26/26 13:03

Matrix: Solid

Date Received: 03/30/26 14:53

Sample Depth: 2'

Method: SW846 8021B - Volatile Organic Compounds (GC)

Analyte	Result	Qualifier	RL	Unit	D	Prepared	Analyzed	Dil Fac
Benzene	<0.00200	U	0.00200	mg/Kg		04/01/26 09:02	04/03/26 19:44	1
Toluene	<0.00200	U	0.00200	mg/Kg		04/01/26 09:02	04/03/26 19:44	1
Ethylbenzene	<0.00200	U	0.00200	mg/Kg		04/01/26 09:02	04/03/26 19:44	1
m-Xylene & p-Xylene	<0.00401	U	0.00401	mg/Kg		04/01/26 09:02	04/03/26 19:44	1
o-Xylene	<0.00200	U	0.00200	mg/Kg		04/01/26 09:02	04/03/26 19:44	1
Xylenes, Total	<0.00401	U	0.00401	mg/Kg		04/01/26 09:02	04/03/26 19:44	1

Surrogate	%Recovery	Qualifier	Limits	Prepared	Analyzed	Dil Fac
4-Bromofluorobenzene (Surr)	155	S1+	70 - 130	04/01/26 09:02	04/03/26 19:44	1
1,4-Difluorobenzene (Surr)	108		70 - 130	04/01/26 09:02	04/03/26 19:44	1

Method: TAL SOP Total BTEX - Total BTEX Calculation

Analyte	Result	Qualifier	RL	Unit	D	Prepared	Analyzed	Dil Fac
Total BTEX	<0.00401	U	0.00401	mg/Kg			04/03/26 19:44	1

Method: SW846 8015 NM - Diesel Range Organics (DRO) (GC)

Analyte	Result	Qualifier	RL	Unit	D	Prepared	Analyzed	Dil Fac
Total TPH	<50.0	U	50.0	mg/Kg			04/02/26 20:46	1

Eurofins Midland

Client Sample Results

Client: Pima Environmental
 Project/Site: State T #008 (Flowline)

Job ID: 880-70261-1
 SDG: Pima #42-2

Client Sample ID: 4 - 2'

Lab Sample ID: 880-70261-18

Date Collected: 03/26/26 13:03

Matrix: Solid

Date Received: 03/30/26 14:53

Sample Depth: 2'

Method: SW846 8015B NM - Diesel Range Organics (DRO) (GC)

Analyte	Result	Qualifier	RL	Unit	D	Prepared	Analyzed	Dil Fac
Gasoline Range Organics (GRO)-C6-C10	<50.0	U **	50.0	mg/Kg		03/31/26 08:30	04/02/26 20:46	1
Diesel Range Organics (Over C10-C28)	<50.0	U **	50.0	mg/Kg		03/31/26 08:30	04/02/26 20:46	1
Oil Range Organics (Over C28-C36)	<50.0	U	50.0	mg/Kg		03/31/26 08:30	04/02/26 20:46	1
Surrogate	%Recovery	Qualifier	Limits			Prepared	Analyzed	Dil Fac
1-Chlorooctane	195	S1+	70 - 130			03/31/26 08:30	04/02/26 20:46	1
o-Terphenyl	190	S1+	70 - 130			03/31/26 08:30	04/02/26 20:46	1

Method: EPA 300.0 - Anions, Ion Chromatography - Soluble

Analyte	Result	Qualifier	RL	Unit	D	Prepared	Analyzed	Dil Fac
Chloride	<9.92	U	9.92	mg/Kg			04/01/26 20:10	1

Client Sample ID: 4 - 3'

Lab Sample ID: 880-70261-19

Date Collected: 03/26/26 13:07

Matrix: Solid

Date Received: 03/30/26 14:53

Sample Depth: 3'

Method: SW846 8021B - Volatile Organic Compounds (GC)

Analyte	Result	Qualifier	RL	Unit	D	Prepared	Analyzed	Dil Fac
Benzene	<0.00202	U	0.00202	mg/Kg		04/01/26 09:02	04/03/26 20:05	1
Toluene	<0.00202	U	0.00202	mg/Kg		04/01/26 09:02	04/03/26 20:05	1
Ethylbenzene	<0.00202	U	0.00202	mg/Kg		04/01/26 09:02	04/03/26 20:05	1
m-Xylene & p-Xylene	<0.00404	U	0.00404	mg/Kg		04/01/26 09:02	04/03/26 20:05	1
o-Xylene	<0.00202	U	0.00202	mg/Kg		04/01/26 09:02	04/03/26 20:05	1
Xylenes, Total	<0.00404	U	0.00404	mg/Kg		04/01/26 09:02	04/03/26 20:05	1
Surrogate	%Recovery	Qualifier	Limits			Prepared	Analyzed	Dil Fac
4-Bromofluorobenzene (Surr)	150	S1+	70 - 130			04/01/26 09:02	04/03/26 20:05	1
1,4-Difluorobenzene (Surr)	107		70 - 130			04/01/26 09:02	04/03/26 20:05	1

Method: TAL SOP Total BTEX - Total BTEX Calculation

Analyte	Result	Qualifier	RL	Unit	D	Prepared	Analyzed	Dil Fac
Total BTEX	<0.00404	U	0.00404	mg/Kg			04/03/26 20:05	1

Method: SW846 8015 NM - Diesel Range Organics (DRO) (GC)

Analyte	Result	Qualifier	RL	Unit	D	Prepared	Analyzed	Dil Fac
Total TPH	50.6		49.8	mg/Kg			04/02/26 21:06	1

Method: SW846 8015B NM - Diesel Range Organics (DRO) (GC)

Analyte	Result	Qualifier	RL	Unit	D	Prepared	Analyzed	Dil Fac
Gasoline Range Organics (GRO)-C6-C10	<49.8	U **	49.8	mg/Kg		03/31/26 08:30	04/02/26 21:06	1
Diesel Range Organics (Over C10-C28)	50.6	**	49.8	mg/Kg		03/31/26 08:30	04/02/26 21:06	1
Oil Range Organics (Over C28-C36)	<49.8	U	49.8	mg/Kg		03/31/26 08:30	04/02/26 21:06	1
Surrogate	%Recovery	Qualifier	Limits			Prepared	Analyzed	Dil Fac
1-Chlorooctane	200	S1+	70 - 130			03/31/26 08:30	04/02/26 21:06	1
o-Terphenyl	158	S1+	70 - 130			03/31/26 08:30	04/02/26 21:06	1

Eurofins Midland

Client Sample Results

Client: Pima Environmental
 Project/Site: State T #008 (Flowline)

Job ID: 880-70261-1
 SDG: Pima #42-2

Client Sample ID: 4 - 3'

Lab Sample ID: 880-70261-19

Date Collected: 03/26/26 13:07
 Date Received: 03/30/26 14:53
 Sample Depth: 3'

Matrix: Solid

Method: EPA 300.0 - Anions, Ion Chromatography - Soluble

Analyte	Result	Qualifier	RL	Unit	D	Prepared	Analyzed	Dil Fac
Chloride	274		10.0	mg/Kg			04/01/26 20:15	1

Client Sample ID: 4 - 4'

Lab Sample ID: 880-70261-20

Date Collected: 03/26/26 13:10
 Date Received: 03/30/26 14:53
 Sample Depth: 4'

Matrix: Solid

Method: SW846 8021B - Volatile Organic Compounds (GC)

Analyte	Result	Qualifier	RL	Unit	D	Prepared	Analyzed	Dil Fac
Benzene	<0.00199	U	0.00199	mg/Kg		04/01/26 09:02	04/03/26 20:25	1
Toluene	<0.00199	U	0.00199	mg/Kg		04/01/26 09:02	04/03/26 20:25	1
Ethylbenzene	<0.00199	U	0.00199	mg/Kg		04/01/26 09:02	04/03/26 20:25	1
m-Xylene & p-Xylene	<0.00398	U	0.00398	mg/Kg		04/01/26 09:02	04/03/26 20:25	1
o-Xylene	<0.00199	U	0.00199	mg/Kg		04/01/26 09:02	04/03/26 20:25	1
Xylenes, Total	<0.00398	U	0.00398	mg/Kg		04/01/26 09:02	04/03/26 20:25	1
Surrogate	%Recovery	Qualifier	Limits			Prepared	Analyzed	Dil Fac
4-Bromofluorobenzene (Surr)	126		70 - 130			04/01/26 09:02	04/03/26 20:25	1
1,4-Difluorobenzene (Surr)	108		70 - 130			04/01/26 09:02	04/03/26 20:25	1

Method: TAL SOP Total BTEX - Total BTEX Calculation

Analyte	Result	Qualifier	RL	Unit	D	Prepared	Analyzed	Dil Fac
Total BTEX	<0.00398	U	0.00398	mg/Kg			04/03/26 20:25	1

Method: SW846 8015 NM - Diesel Range Organics (DRO) (GC)

Analyte	Result	Qualifier	RL	Unit	D	Prepared	Analyzed	Dil Fac
Total TPH	50.5		49.9	mg/Kg			04/02/26 21:25	1

Method: SW846 8015B NM - Diesel Range Organics (DRO) (GC)

Analyte	Result	Qualifier	RL	Unit	D	Prepared	Analyzed	Dil Fac
Gasoline Range Organics (GRO)-C6-C10	<49.9	U **	49.9	mg/Kg		03/31/26 08:30	04/02/26 21:25	1
Diesel Range Organics (Over C10-C28)	50.5	**	49.9	mg/Kg		03/31/26 08:30	04/02/26 21:25	1
Oil Range Organics (Over C28-C36)	<49.9	U	49.9	mg/Kg		03/31/26 08:30	04/02/26 21:25	1
Surrogate	%Recovery	Qualifier	Limits			Prepared	Analyzed	Dil Fac
1-Chlorooctane	218	S1+	70 - 130			03/31/26 08:30	04/02/26 21:25	1
o-Terphenyl	157	S1+	70 - 130			03/31/26 08:30	04/02/26 21:25	1

Method: EPA 300.0 - Anions, Ion Chromatography - Soluble

Analyte	Result	Qualifier	RL	Unit	D	Prepared	Analyzed	Dil Fac
Chloride	72.1		10.0	mg/Kg			04/01/26 20:31	1

Client Sample Results

Client: Pima Environmental
 Project/Site: State T #008 (Flowline)

Job ID: 880-70261-1
 SDG: Pima #42-2

Client Sample ID: 5 - Surface

Lab Sample ID: 880-70261-21

Date Collected: 03/26/26 13:15

Matrix: Solid

Date Received: 03/30/26 14:53

Sample Depth: 6"

Method: SW846 8021B - Volatile Organic Compounds (GC)

Analyte	Result	Qualifier	RL	Unit	D	Prepared	Analyzed	Dil Fac
Benzene	<0.00200	U F1 F2	0.00200	mg/Kg		04/01/26 09:08	04/03/26 23:21	1
Toluene	<0.00200	U F1 F2	0.00200	mg/Kg		04/01/26 09:08	04/03/26 23:21	1
Ethylbenzene	<0.00200	U F1 F2	0.00200	mg/Kg		04/01/26 09:08	04/03/26 23:21	1
m-Xylene & p-Xylene	<0.00399	U F1 F2	0.00399	mg/Kg		04/01/26 09:08	04/03/26 23:21	1
o-Xylene	<0.00200	U F1 F2	0.00200	mg/Kg		04/01/26 09:08	04/03/26 23:21	1
Xylenes, Total	<0.00399	U F1 F2	0.00399	mg/Kg		04/01/26 09:08	04/03/26 23:21	1

Surrogate	%Recovery	Qualifier	Limits	Prepared	Analyzed	Dil Fac
4-Bromofluorobenzene (Surr)	100		70 - 130	04/01/26 09:08	04/03/26 23:21	1
1,4-Difluorobenzene (Surr)	97		70 - 130	04/01/26 09:08	04/03/26 23:21	1

Method: TAL SOP Total BTEX - Total BTEX Calculation

Analyte	Result	Qualifier	RL	Unit	D	Prepared	Analyzed	Dil Fac
Total BTEX	<0.00399	U	0.00399	mg/Kg			04/03/26 23:21	1

Method: SW846 8015 NM - Diesel Range Organics (DRO) (GC)

Analyte	Result	Qualifier	RL	Unit	D	Prepared	Analyzed	Dil Fac
Total TPH	174		50.0	mg/Kg			04/02/26 21:45	1

Method: SW846 8015B NM - Diesel Range Organics (DRO) (GC)

Analyte	Result	Qualifier	RL	Unit	D	Prepared	Analyzed	Dil Fac
Gasoline Range Organics (GRO)-C6-C10	<50.0	U *	50.0	mg/Kg		03/31/26 08:30	04/02/26 21:45	1
Diesel Range Organics (Over C10-C28)	174	*+	50.0	mg/Kg		03/31/26 08:30	04/02/26 21:45	1
Oil Range Organics (Over C28-C36)	<50.0	U	50.0	mg/Kg		03/31/26 08:30	04/02/26 21:45	1

Surrogate	%Recovery	Qualifier	Limits	Prepared	Analyzed	Dil Fac
1-Chlorooctane	181	S1+	70 - 130	03/31/26 08:30	04/02/26 21:45	1
o-Terphenyl	136	S1+	70 - 130	03/31/26 08:30	04/02/26 21:45	1

Method: EPA 300.0 - Anions, Ion Chromatography - Soluble

Analyte	Result	Qualifier	RL	Unit	D	Prepared	Analyzed	Dil Fac
Chloride	86.9		10.0	mg/Kg			04/01/26 20:36	1

Client Sample ID: 5 - 1'

Lab Sample ID: 880-70261-22

Date Collected: 03/26/26 13:18

Matrix: Solid

Date Received: 03/30/26 14:53

Sample Depth: 1'

Method: SW846 8021B - Volatile Organic Compounds (GC)

Analyte	Result	Qualifier	RL	Unit	D	Prepared	Analyzed	Dil Fac
Benzene	<0.00201	U	0.00201	mg/Kg		04/01/26 09:08	04/03/26 23:42	1
Toluene	<0.00201	U	0.00201	mg/Kg		04/01/26 09:08	04/03/26 23:42	1
Ethylbenzene	<0.00201	U	0.00201	mg/Kg		04/01/26 09:08	04/03/26 23:42	1
m-Xylene & p-Xylene	<0.00402	U	0.00402	mg/Kg		04/01/26 09:08	04/03/26 23:42	1
o-Xylene	<0.00201	U	0.00201	mg/Kg		04/01/26 09:08	04/03/26 23:42	1
Xylenes, Total	<0.00402	U	0.00402	mg/Kg		04/01/26 09:08	04/03/26 23:42	1

Surrogate	%Recovery	Qualifier	Limits	Prepared	Analyzed	Dil Fac
4-Bromofluorobenzene (Surr)	104		70 - 130	04/01/26 09:08	04/03/26 23:42	1

Eurofins Midland

Client Sample Results

Client: Pima Environmental
 Project/Site: State T #008 (Flowline)

Job ID: 880-70261-1
 SDG: Pima #42-2

Client Sample ID: 5 - 1'

Lab Sample ID: 880-70261-22

Date Collected: 03/26/26 13:18

Matrix: Solid

Date Received: 03/30/26 14:53

Sample Depth: 1'

Method: SW846 8021B - Volatile Organic Compounds (GC) (Continued)

Surrogate	%Recovery	Qualifier	Limits	Prepared	Analyzed	Dil Fac
1,4-Difluorobenzene (Surr)	103		70 - 130	04/01/26 09:08	04/03/26 23:42	1

Method: TAL SOP Total BTEX - Total BTEX Calculation

Analyte	Result	Qualifier	RL	Unit	D	Prepared	Analyzed	Dil Fac
Total BTEX	<0.00402	U	0.00402	mg/Kg			04/03/26 23:42	1

Method: SW846 8015 NM - Diesel Range Organics (DRO) (GC)

Analyte	Result	Qualifier	RL	Unit	D	Prepared	Analyzed	Dil Fac
Total TPH	238		49.9	mg/Kg			04/02/26 22:04	1

Method: SW846 8015B NM - Diesel Range Organics (DRO) (GC)

Analyte	Result	Qualifier	RL	Unit	D	Prepared	Analyzed	Dil Fac
Gasoline Range Organics (GRO)-C6-C10	<49.9	U **	49.9	mg/Kg		03/31/26 08:30	04/02/26 22:04	1
Diesel Range Organics (Over C10-C28)	238	**	49.9	mg/Kg		03/31/26 08:30	04/02/26 22:04	1
Oil Range Organics (Over C28-C36)	<49.9	U	49.9	mg/Kg		03/31/26 08:30	04/02/26 22:04	1

Surrogate	%Recovery	Qualifier	Limits	Prepared	Analyzed	Dil Fac
1-Chlorooctane	213	S1+	70 - 130	03/31/26 08:30	04/02/26 22:04	1
o-Terphenyl	210	S1+	70 - 130	03/31/26 08:30	04/02/26 22:04	1

Method: EPA 300.0 - Anions, Ion Chromatography - Soluble

Analyte	Result	Qualifier	RL	Unit	D	Prepared	Analyzed	Dil Fac
Chloride	157		10.1	mg/Kg			04/01/26 20:41	1

Client Sample ID: 5 - 2'

Lab Sample ID: 880-70261-23

Date Collected: 03/26/26 13:22

Matrix: Solid

Date Received: 03/30/26 14:53

Sample Depth: 2'

Method: SW846 8021B - Volatile Organic Compounds (GC)

Analyte	Result	Qualifier	RL	Unit	D	Prepared	Analyzed	Dil Fac
Benzene	<0.00202	U	0.00202	mg/Kg		04/01/26 09:08	04/04/26 00:03	1
Toluene	<0.00202	U	0.00202	mg/Kg		04/01/26 09:08	04/04/26 00:03	1
Ethylbenzene	<0.00202	U	0.00202	mg/Kg		04/01/26 09:08	04/04/26 00:03	1
m-Xylene & p-Xylene	<0.00404	U	0.00404	mg/Kg		04/01/26 09:08	04/04/26 00:03	1
o-Xylene	<0.00202	U	0.00202	mg/Kg		04/01/26 09:08	04/04/26 00:03	1
Xylenes, Total	<0.00404	U	0.00404	mg/Kg		04/01/26 09:08	04/04/26 00:03	1

Surrogate	%Recovery	Qualifier	Limits	Prepared	Analyzed	Dil Fac
4-Bromofluorobenzene (Surr)	101		70 - 130	04/01/26 09:08	04/04/26 00:03	1
1,4-Difluorobenzene (Surr)	100		70 - 130	04/01/26 09:08	04/04/26 00:03	1

Method: TAL SOP Total BTEX - Total BTEX Calculation

Analyte	Result	Qualifier	RL	Unit	D	Prepared	Analyzed	Dil Fac
Total BTEX	<0.00404	U	0.00404	mg/Kg			04/04/26 00:03	1

Method: SW846 8015 NM - Diesel Range Organics (DRO) (GC)

Analyte	Result	Qualifier	RL	Unit	D	Prepared	Analyzed	Dil Fac
Total TPH	106		50.0	mg/Kg			04/02/26 22:24	1

Eurofins Midland

Client Sample Results

Client: Pima Environmental
 Project/Site: State T #008 (Flowline)

Job ID: 880-70261-1
 SDG: Pima #42-2

Client Sample ID: 5 - 2'

Lab Sample ID: 880-70261-23

Date Collected: 03/26/26 13:22

Matrix: Solid

Date Received: 03/30/26 14:53

Sample Depth: 2'

Method: SW846 8015B NM - Diesel Range Organics (DRO) (GC)

Analyte	Result	Qualifier	RL	Unit	D	Prepared	Analyzed	Dil Fac
Gasoline Range Organics (GRO)-C6-C10	<50.0	U **	50.0	mg/Kg		03/31/26 08:30	04/02/26 22:24	1
Diesel Range Organics (Over C10-C28)	106	**	50.0	mg/Kg		03/31/26 08:30	04/02/26 22:24	1
Oil Range Organics (Over C28-C36)	<50.0	U	50.0	mg/Kg		03/31/26 08:30	04/02/26 22:24	1
Surrogate	%Recovery	Qualifier	Limits			Prepared	Analyzed	Dil Fac
1-Chlorooctane	210	S1+	70 - 130			03/31/26 08:30	04/02/26 22:24	1
o-Terphenyl	215	S1+	70 - 130			03/31/26 08:30	04/02/26 22:24	1

Method: EPA 300.0 - Anions, Ion Chromatography - Soluble

Analyte	Result	Qualifier	RL	Unit	D	Prepared	Analyzed	Dil Fac
Chloride	274		9.96	mg/Kg			04/01/26 20:46	1

Client Sample ID: 5 - 3'

Lab Sample ID: 880-70261-24

Date Collected: 03/26/26 13:25

Matrix: Solid

Date Received: 03/30/26 14:53

Sample Depth: 3'

Method: SW846 8021B - Volatile Organic Compounds (GC)

Analyte	Result	Qualifier	RL	Unit	D	Prepared	Analyzed	Dil Fac
Benzene	<0.00199	U	0.00199	mg/Kg		04/01/26 09:08	04/04/26 00:23	1
Toluene	<0.00199	U	0.00199	mg/Kg		04/01/26 09:08	04/04/26 00:23	1
Ethylbenzene	<0.00199	U	0.00199	mg/Kg		04/01/26 09:08	04/04/26 00:23	1
m-Xylene & p-Xylene	<0.00398	U	0.00398	mg/Kg		04/01/26 09:08	04/04/26 00:23	1
o-Xylene	<0.00199	U	0.00199	mg/Kg		04/01/26 09:08	04/04/26 00:23	1
Xylenes, Total	<0.00398	U	0.00398	mg/Kg		04/01/26 09:08	04/04/26 00:23	1
Surrogate	%Recovery	Qualifier	Limits			Prepared	Analyzed	Dil Fac
4-Bromofluorobenzene (Surr)	109		70 - 130			04/01/26 09:08	04/04/26 00:23	1
1,4-Difluorobenzene (Surr)	100		70 - 130			04/01/26 09:08	04/04/26 00:23	1

Method: TAL SOP Total BTEX - Total BTEX Calculation

Analyte	Result	Qualifier	RL	Unit	D	Prepared	Analyzed	Dil Fac
Total BTEX	<0.00398	U	0.00398	mg/Kg			04/04/26 00:23	1

Method: SW846 8015 NM - Diesel Range Organics (DRO) (GC)

Analyte	Result	Qualifier	RL	Unit	D	Prepared	Analyzed	Dil Fac
Total TPH	<49.9	U	49.9	mg/Kg			04/02/26 22:43	1

Method: SW846 8015B NM - Diesel Range Organics (DRO) (GC)

Analyte	Result	Qualifier	RL	Unit	D	Prepared	Analyzed	Dil Fac
Gasoline Range Organics (GRO)-C6-C10	<49.9	U **	49.9	mg/Kg		03/31/26 08:30	04/02/26 22:43	1
Diesel Range Organics (Over C10-C28)	<49.9	U **	49.9	mg/Kg		03/31/26 08:30	04/02/26 22:43	1
Oil Range Organics (Over C28-C36)	<49.9	U	49.9	mg/Kg		03/31/26 08:30	04/02/26 22:43	1
Surrogate	%Recovery	Qualifier	Limits			Prepared	Analyzed	Dil Fac
1-Chlorooctane	181	S1+	70 - 130			03/31/26 08:30	04/02/26 22:43	1
o-Terphenyl	184	S1+	70 - 130			03/31/26 08:30	04/02/26 22:43	1

Eurofins Midland

Client Sample Results

Client: Pima Environmental
 Project/Site: State T #008 (Flowline)

Job ID: 880-70261-1
 SDG: Pima #42-2

Client Sample ID: 5 - 3'

Lab Sample ID: 880-70261-24

Date Collected: 03/26/26 13:25
 Date Received: 03/30/26 14:53
 Sample Depth: 3'

Matrix: Solid

Method: EPA 300.0 - Anions, Ion Chromatography - Soluble

Analyte	Result	Qualifier	RL	Unit	D	Prepared	Analyzed	Dil Fac
Chloride	274		9.92	mg/Kg			04/01/26 20:52	1

Client Sample ID: 5 - 4'

Lab Sample ID: 880-70261-25

Date Collected: 03/26/26 13:29
 Date Received: 03/30/26 14:53
 Sample Depth: 4'

Matrix: Solid

Method: SW846 8021B - Volatile Organic Compounds (GC)

Analyte	Result	Qualifier	RL	Unit	D	Prepared	Analyzed	Dil Fac
Benzene	<0.00198	U	0.00198	mg/Kg		04/01/26 09:08	04/04/26 00:44	1
Toluene	<0.00198	U	0.00198	mg/Kg		04/01/26 09:08	04/04/26 00:44	1
Ethylbenzene	<0.00198	U	0.00198	mg/Kg		04/01/26 09:08	04/04/26 00:44	1
m-Xylene & p-Xylene	<0.00396	U	0.00396	mg/Kg		04/01/26 09:08	04/04/26 00:44	1
o-Xylene	<0.00198	U	0.00198	mg/Kg		04/01/26 09:08	04/04/26 00:44	1
Xylenes, Total	<0.00396	U	0.00396	mg/Kg		04/01/26 09:08	04/04/26 00:44	1
Surrogate	%Recovery	Qualifier	Limits			Prepared	Analyzed	Dil Fac
4-Bromofluorobenzene (Surr)	107		70 - 130			04/01/26 09:08	04/04/26 00:44	1
1,4-Difluorobenzene (Surr)	102		70 - 130			04/01/26 09:08	04/04/26 00:44	1

Method: TAL SOP Total BTEX - Total BTEX Calculation

Analyte	Result	Qualifier	RL	Unit	D	Prepared	Analyzed	Dil Fac
Total BTEX	<0.00396	U	0.00396	mg/Kg			04/04/26 00:44	1

Method: SW846 8015 NM - Diesel Range Organics (DRO) (GC)

Analyte	Result	Qualifier	RL	Unit	D	Prepared	Analyzed	Dil Fac
Total TPH	<49.9	U	49.9	mg/Kg			04/02/26 23:21	1

Method: SW846 8015B NM - Diesel Range Organics (DRO) (GC)

Analyte	Result	Qualifier	RL	Unit	D	Prepared	Analyzed	Dil Fac
Gasoline Range Organics (GRO)-C6-C10	<49.9	U **	49.9	mg/Kg		03/31/26 08:30	04/02/26 23:21	1
Diesel Range Organics (Over C10-C28)	<49.9	U **	49.9	mg/Kg		03/31/26 08:30	04/02/26 23:21	1
Oil Range Organics (Over C28-C36)	<49.9	U	49.9	mg/Kg		03/31/26 08:30	04/02/26 23:21	1
Surrogate	%Recovery	Qualifier	Limits			Prepared	Analyzed	Dil Fac
1-Chlorooctane	189	S1+	70 - 130			03/31/26 08:30	04/02/26 23:21	1
o-Terphenyl	185	S1+	70 - 130			03/31/26 08:30	04/02/26 23:21	1

Method: EPA 300.0 - Anions, Ion Chromatography - Soluble

Analyte	Result	Qualifier	RL	Unit	D	Prepared	Analyzed	Dil Fac
Chloride	70.7		9.94	mg/Kg			04/01/26 20:57	1

Client Sample Results

Client: Pima Environmental
 Project/Site: State T #008 (Flowline)

Job ID: 880-70261-1
 SDG: Pima #42-2

Client Sample ID: 6 - Surface

Lab Sample ID: 880-70261-26

Date Collected: 03/26/26 13:33

Matrix: Solid

Date Received: 03/30/26 14:53

Sample Depth: 6"

Method: SW846 8021B - Volatile Organic Compounds (GC)

Analyte	Result	Qualifier	RL	Unit	D	Prepared	Analyzed	Dil Fac
Benzene	<0.00198	U	0.00198	mg/Kg		04/01/26 09:08	04/04/26 01:05	1
Toluene	<0.00198	U	0.00198	mg/Kg		04/01/26 09:08	04/04/26 01:05	1
Ethylbenzene	<0.00198	U	0.00198	mg/Kg		04/01/26 09:08	04/04/26 01:05	1
m-Xylene & p-Xylene	<0.00396	U	0.00396	mg/Kg		04/01/26 09:08	04/04/26 01:05	1
o-Xylene	<0.00198	U	0.00198	mg/Kg		04/01/26 09:08	04/04/26 01:05	1
Xylenes, Total	<0.00396	U	0.00396	mg/Kg		04/01/26 09:08	04/04/26 01:05	1

Surrogate	%Recovery	Qualifier	Limits	Prepared	Analyzed	Dil Fac
4-Bromofluorobenzene (Surr)	110		70 - 130	04/01/26 09:08	04/04/26 01:05	1
1,4-Difluorobenzene (Surr)	99		70 - 130	04/01/26 09:08	04/04/26 01:05	1

Method: TAL SOP Total BTEX - Total BTEX Calculation

Analyte	Result	Qualifier	RL	Unit	D	Prepared	Analyzed	Dil Fac
Total BTEX	<0.00396	U	0.00396	mg/Kg			04/04/26 01:05	1

Method: SW846 8015 NM - Diesel Range Organics (DRO) (GC)

Analyte	Result	Qualifier	RL	Unit	D	Prepared	Analyzed	Dil Fac
Total TPH	<50.0	U	50.0	mg/Kg			04/02/26 23:40	1

Method: SW846 8015B NM - Diesel Range Organics (DRO) (GC)

Analyte	Result	Qualifier	RL	Unit	D	Prepared	Analyzed	Dil Fac
Gasoline Range Organics (GRO)-C6-C10	<50.0	U**	50.0	mg/Kg		03/31/26 08:30	04/02/26 23:40	1
Diesel Range Organics (Over C10-C28)	<50.0	U**	50.0	mg/Kg		03/31/26 08:30	04/02/26 23:40	1
Oil Range Organics (Over C28-C36)	<50.0	U	50.0	mg/Kg		03/31/26 08:30	04/02/26 23:40	1

Surrogate	%Recovery	Qualifier	Limits	Prepared	Analyzed	Dil Fac
1-Chlorooctane	224	S1+	70 - 130	03/31/26 08:30	04/02/26 23:40	1
o-Terphenyl	228	S1+	70 - 130	03/31/26 08:30	04/02/26 23:40	1

Method: EPA 300.0 - Anions, Ion Chromatography - Soluble

Analyte	Result	Qualifier	RL	Unit	D	Prepared	Analyzed	Dil Fac
Chloride	102		9.92	mg/Kg			04/01/26 21:13	1

Client Sample ID: 6 - 1'

Lab Sample ID: 880-70261-27

Date Collected: 03/26/26 13:37

Matrix: Solid

Date Received: 03/30/26 14:53

Sample Depth: 1'

Method: SW846 8021B - Volatile Organic Compounds (GC)

Analyte	Result	Qualifier	RL	Unit	D	Prepared	Analyzed	Dil Fac
Benzene	<0.00200	U	0.00200	mg/Kg		04/01/26 09:08	04/04/26 01:25	1
Toluene	<0.00200	U	0.00200	mg/Kg		04/01/26 09:08	04/04/26 01:25	1
Ethylbenzene	<0.00200	U	0.00200	mg/Kg		04/01/26 09:08	04/04/26 01:25	1
m-Xylene & p-Xylene	<0.00400	U	0.00400	mg/Kg		04/01/26 09:08	04/04/26 01:25	1
o-Xylene	<0.00200	U	0.00200	mg/Kg		04/01/26 09:08	04/04/26 01:25	1
Xylenes, Total	<0.00400	U	0.00400	mg/Kg		04/01/26 09:08	04/04/26 01:25	1

Surrogate	%Recovery	Qualifier	Limits	Prepared	Analyzed	Dil Fac
4-Bromofluorobenzene (Surr)	107		70 - 130	04/01/26 09:08	04/04/26 01:25	1

Eurofins Midland

Client Sample Results

Client: Pima Environmental
 Project/Site: State T #008 (Flowline)

Job ID: 880-70261-1
 SDG: Pima #42-2

Client Sample ID: 6 - 1'

Lab Sample ID: 880-70261-27

Date Collected: 03/26/26 13:37

Matrix: Solid

Date Received: 03/30/26 14:53

Sample Depth: 1'

Method: SW846 8021B - Volatile Organic Compounds (GC) (Continued)

Surrogate	%Recovery	Qualifier	Limits	Prepared	Analyzed	Dil Fac
1,4-Difluorobenzene (Surr)	103		70 - 130	04/01/26 09:08	04/04/26 01:25	1

Method: TAL SOP Total BTEX - Total BTEX Calculation

Analyte	Result	Qualifier	RL	Unit	D	Prepared	Analyzed	Dil Fac
Total BTEX	<0.00400	U	0.00400	mg/Kg			04/04/26 01:25	1

Method: SW846 8015 NM - Diesel Range Organics (DRO) (GC)

Analyte	Result	Qualifier	RL	Unit	D	Prepared	Analyzed	Dil Fac
Total TPH	<49.8	U	49.8	mg/Kg			04/03/26 00:01	1

Method: SW846 8015B NM - Diesel Range Organics (DRO) (GC)

Analyte	Result	Qualifier	RL	Unit	D	Prepared	Analyzed	Dil Fac
Gasoline Range Organics (GRO)-C6-C10	<49.8	U **	49.8	mg/Kg		03/31/26 08:30	04/03/26 00:01	1
Diesel Range Organics (Over C10-C28)	<49.8	U **	49.8	mg/Kg		03/31/26 08:30	04/03/26 00:01	1
Oil Range Organics (Over C28-C36)	<49.8	U	49.8	mg/Kg		03/31/26 08:30	04/03/26 00:01	1

Surrogate	%Recovery	Qualifier	Limits	Prepared	Analyzed	Dil Fac
1-Chlorooctane	206	S1+	70 - 130	03/31/26 08:30	04/03/26 00:01	1
o-Terphenyl	210	S1+	70 - 130	03/31/26 08:30	04/03/26 00:01	1

Method: EPA 300.0 - Anions, Ion Chromatography - Soluble

Analyte	Result	Qualifier	RL	Unit	D	Prepared	Analyzed	Dil Fac
Chloride	87.7		9.96	mg/Kg			04/01/26 21:18	1

Client Sample ID: 6 - 2'

Lab Sample ID: 880-70261-28

Date Collected: 03/26/26 13:40

Matrix: Solid

Date Received: 03/30/26 14:53

Sample Depth: 2'

Method: SW846 8021B - Volatile Organic Compounds (GC)

Analyte	Result	Qualifier	RL	Unit	D	Prepared	Analyzed	Dil Fac
Benzene	<0.00200	U	0.00200	mg/Kg		04/04/26 13:20	04/04/26 16:27	1
Toluene	<0.00200	U	0.00200	mg/Kg		04/04/26 13:20	04/04/26 16:27	1
Ethylbenzene	<0.00200	U	0.00200	mg/Kg		04/04/26 13:20	04/04/26 16:27	1
m-Xylene & p-Xylene	<0.00399	U	0.00399	mg/Kg		04/04/26 13:20	04/04/26 16:27	1
o-Xylene	<0.00200	U	0.00200	mg/Kg		04/04/26 13:20	04/04/26 16:27	1
Xylenes, Total	<0.00399	U	0.00399	mg/Kg		04/04/26 13:20	04/04/26 16:27	1

Surrogate	%Recovery	Qualifier	Limits	Prepared	Analyzed	Dil Fac
4-Bromofluorobenzene (Surr)	112		70 - 130	04/04/26 13:20	04/04/26 16:27	1
1,4-Difluorobenzene (Surr)	90		70 - 130	04/04/26 13:20	04/04/26 16:27	1

Method: TAL SOP Total BTEX - Total BTEX Calculation

Analyte	Result	Qualifier	RL	Unit	D	Prepared	Analyzed	Dil Fac
Total BTEX	<0.00399	U	0.00399	mg/Kg			04/04/26 16:27	1

Method: SW846 8015 NM - Diesel Range Organics (DRO) (GC)

Analyte	Result	Qualifier	RL	Unit	D	Prepared	Analyzed	Dil Fac
Total TPH	<49.8	U	49.8	mg/Kg			04/03/26 00:20	1

Eurofins Midland

Client Sample Results

Client: Pima Environmental
 Project/Site: State T #008 (Flowline)

Job ID: 880-70261-1
 SDG: Pima #42-2

Client Sample ID: 6 - 2'

Lab Sample ID: 880-70261-28

Date Collected: 03/26/26 13:40

Matrix: Solid

Date Received: 03/30/26 14:53

Sample Depth: 2'

Method: SW846 8015B NM - Diesel Range Organics (DRO) (GC)

Analyte	Result	Qualifier	RL	Unit	D	Prepared	Analyzed	Dil Fac
Gasoline Range Organics (GRO)-C6-C10	<49.8	U **	49.8	mg/Kg		03/31/26 08:30	04/03/26 00:20	1
Diesel Range Organics (Over C10-C28)	<49.8	U **	49.8	mg/Kg		03/31/26 08:30	04/03/26 00:20	1
Oil Range Organics (Over C28-C36)	<49.8	U	49.8	mg/Kg		03/31/26 08:30	04/03/26 00:20	1
Surrogate	%Recovery	Qualifier	Limits			Prepared	Analyzed	Dil Fac
1-Chlorooctane	181	S1+	70 - 130			03/31/26 08:30	04/03/26 00:20	1
o-Terphenyl	188	S1+	70 - 130			03/31/26 08:30	04/03/26 00:20	1

Method: EPA 300.0 - Anions, Ion Chromatography - Soluble

Analyte	Result	Qualifier	RL	Unit	D	Prepared	Analyzed	Dil Fac
Chloride	127		10.0	mg/Kg			04/01/26 21:34	1

Client Sample ID: 6 - 3'

Lab Sample ID: 880-70261-29

Date Collected: 03/26/26 13:44

Matrix: Solid

Date Received: 03/30/26 14:53

Sample Depth: 3'

Method: SW846 8021B - Volatile Organic Compounds (GC)

Analyte	Result	Qualifier	RL	Unit	D	Prepared	Analyzed	Dil Fac
Benzene	<0.00201	U	0.00201	mg/Kg		04/04/26 13:20	04/04/26 16:47	1
Toluene	<0.00201	U	0.00201	mg/Kg		04/04/26 13:20	04/04/26 16:47	1
Ethylbenzene	<0.00201	U	0.00201	mg/Kg		04/04/26 13:20	04/04/26 16:47	1
m-Xylene & p-Xylene	<0.00402	U	0.00402	mg/Kg		04/04/26 13:20	04/04/26 16:47	1
o-Xylene	<0.00201	U	0.00201	mg/Kg		04/04/26 13:20	04/04/26 16:47	1
Xylenes, Total	<0.00402	U	0.00402	mg/Kg		04/04/26 13:20	04/04/26 16:47	1
Surrogate	%Recovery	Qualifier	Limits			Prepared	Analyzed	Dil Fac
4-Bromofluorobenzene (Surr)	130		70 - 130			04/04/26 13:20	04/04/26 16:47	1
1,4-Difluorobenzene (Surr)	103		70 - 130			04/04/26 13:20	04/04/26 16:47	1

Method: TAL SOP Total BTEX - Total BTEX Calculation

Analyte	Result	Qualifier	RL	Unit	D	Prepared	Analyzed	Dil Fac
Total BTEX	<0.00402	U	0.00402	mg/Kg			04/04/26 16:47	1

Method: SW846 8015 NM - Diesel Range Organics (DRO) (GC)

Analyte	Result	Qualifier	RL	Unit	D	Prepared	Analyzed	Dil Fac
Total TPH	<50.1	U	50.1	mg/Kg			04/03/26 00:40	1

Method: SW846 8015B NM - Diesel Range Organics (DRO) (GC)

Analyte	Result	Qualifier	RL	Unit	D	Prepared	Analyzed	Dil Fac
Gasoline Range Organics (GRO)-C6-C10	<50.1	U **	50.1	mg/Kg		03/31/26 08:30	04/03/26 00:40	1
Diesel Range Organics (Over C10-C28)	<50.1	U **	50.1	mg/Kg		03/31/26 08:30	04/03/26 00:40	1
Oil Range Organics (Over C28-C36)	<50.1	U	50.1	mg/Kg		03/31/26 08:30	04/03/26 00:40	1
Surrogate	%Recovery	Qualifier	Limits			Prepared	Analyzed	Dil Fac
1-Chlorooctane	195	S1+	70 - 130			03/31/26 08:30	04/03/26 00:40	1
o-Terphenyl	202	S1+	70 - 130			03/31/26 08:30	04/03/26 00:40	1

Eurofins Midland

Client Sample Results

Client: Pima Environmental
 Project/Site: State T #008 (Flowline)

Job ID: 880-70261-1
 SDG: Pima #42-2

Client Sample ID: 6 - 3'

Lab Sample ID: 880-70261-29

Date Collected: 03/26/26 13:44
 Date Received: 03/30/26 14:53
 Sample Depth: 3'

Matrix: Solid

Method: EPA 300.0 - Anions, Ion Chromatography - Soluble

Analyte	Result	Qualifier	RL	Unit	D	Prepared	Analyzed	Dil Fac
Chloride	302		10.0	mg/Kg			04/01/26 21:39	1

Client Sample ID: 6 - 4'

Lab Sample ID: 880-70261-30

Date Collected: 03/26/26 13:47
 Date Received: 03/30/26 14:53
 Sample Depth: 4'

Matrix: Solid

Method: SW846 8021B - Volatile Organic Compounds (GC)

Analyte	Result	Qualifier	RL	Unit	D	Prepared	Analyzed	Dil Fac
Benzene	<0.00202	U	0.00202	mg/Kg		04/04/26 13:20	04/04/26 17:08	1
Toluene	<0.00202	U	0.00202	mg/Kg		04/04/26 13:20	04/04/26 17:08	1
Ethylbenzene	<0.00202	U	0.00202	mg/Kg		04/04/26 13:20	04/04/26 17:08	1
m-Xylene & p-Xylene	<0.00404	U	0.00404	mg/Kg		04/04/26 13:20	04/04/26 17:08	1
o-Xylene	<0.00202	U	0.00202	mg/Kg		04/04/26 13:20	04/04/26 17:08	1
Xylenes, Total	<0.00404	U	0.00404	mg/Kg		04/04/26 13:20	04/04/26 17:08	1
Surrogate	%Recovery	Qualifier	Limits			Prepared	Analyzed	Dil Fac
4-Bromofluorobenzene (Surr)	139	S1+	70 - 130			04/04/26 13:20	04/04/26 17:08	1
1,4-Difluorobenzene (Surr)	98		70 - 130			04/04/26 13:20	04/04/26 17:08	1

Method: TAL SOP Total BTEX - Total BTEX Calculation

Analyte	Result	Qualifier	RL	Unit	D	Prepared	Analyzed	Dil Fac
Total BTEX	<0.00404	U	0.00404	mg/Kg			04/04/26 17:08	1

Method: SW846 8015 NM - Diesel Range Organics (DRO) (GC)

Analyte	Result	Qualifier	RL	Unit	D	Prepared	Analyzed	Dil Fac
Total TPH	<50.1	U	50.1	mg/Kg			04/03/26 00:58	1

Method: SW846 8015B NM - Diesel Range Organics (DRO) (GC)

Analyte	Result	Qualifier	RL	Unit	D	Prepared	Analyzed	Dil Fac
Gasoline Range Organics (GRO)-C6-C10	<50.1	U **	50.1	mg/Kg		03/31/26 08:30	04/03/26 00:58	1
Diesel Range Organics (Over C10-C28)	<50.1	U **	50.1	mg/Kg		03/31/26 08:30	04/03/26 00:58	1
Oil Range Organics (Over C28-C36)	<50.1	U	50.1	mg/Kg		03/31/26 08:30	04/03/26 00:58	1
Surrogate	%Recovery	Qualifier	Limits			Prepared	Analyzed	Dil Fac
1-Chlorooctane	180	S1+	70 - 130			03/31/26 08:30	04/03/26 00:58	1
o-Terphenyl	188	S1+	70 - 130			03/31/26 08:30	04/03/26 00:58	1

Method: EPA 300.0 - Anions, Ion Chromatography - Soluble

Analyte	Result	Qualifier	RL	Unit	D	Prepared	Analyzed	Dil Fac
Chloride	88.5		9.94	mg/Kg			04/01/26 21:44	1

Client Sample Results

Client: Pima Environmental
 Project/Site: State T #008 (Flowline)

Job ID: 880-70261-1
 SDG: Pima #42-2

Client Sample ID: 7 - Surface

Lab Sample ID: 880-70261-31

Date Collected: 03/26/26 13:52

Matrix: Solid

Date Received: 03/30/26 14:53

Sample Depth: 6"

Method: SW846 8021B - Volatile Organic Compounds (GC)

Analyte	Result	Qualifier	RL	Unit	D	Prepared	Analyzed	Dil Fac
Benzene	<0.00199	U	0.00199	mg/Kg		04/04/26 13:20	04/04/26 17:28	1
Toluene	<0.00199	U	0.00199	mg/Kg		04/04/26 13:20	04/04/26 17:28	1
Ethylbenzene	<0.00199	U	0.00199	mg/Kg		04/04/26 13:20	04/04/26 17:28	1
m-Xylene & p-Xylene	<0.00398	U	0.00398	mg/Kg		04/04/26 13:20	04/04/26 17:28	1
o-Xylene	<0.00199	U	0.00199	mg/Kg		04/04/26 13:20	04/04/26 17:28	1
Xylenes, Total	<0.00398	U	0.00398	mg/Kg		04/04/26 13:20	04/04/26 17:28	1

Surrogate	%Recovery	Qualifier	Limits	Prepared	Analyzed	Dil Fac
4-Bromofluorobenzene (Surr)	135	S1+	70 - 130	04/04/26 13:20	04/04/26 17:28	1
1,4-Difluorobenzene (Surr)	103		70 - 130	04/04/26 13:20	04/04/26 17:28	1

Method: TAL SOP Total BTEX - Total BTEX Calculation

Analyte	Result	Qualifier	RL	Unit	D	Prepared	Analyzed	Dil Fac
Total BTEX	<0.00398	U	0.00398	mg/Kg			04/04/26 17:28	1

Method: SW846 8015 NM - Diesel Range Organics (DRO) (GC)

Analyte	Result	Qualifier	RL	Unit	D	Prepared	Analyzed	Dil Fac
Total TPH	55.5		50.1	mg/Kg			04/03/26 01:17	1

Method: SW846 8015B NM - Diesel Range Organics (DRO) (GC)

Analyte	Result	Qualifier	RL	Unit	D	Prepared	Analyzed	Dil Fac
Gasoline Range Organics (GRO)-C6-C10	<50.1	U*	50.1	mg/Kg		03/31/26 08:30	04/03/26 01:17	1
Diesel Range Organics (Over C10-C28)	55.5	*+	50.1	mg/Kg		03/31/26 08:30	04/03/26 01:17	1
Oil Range Organics (Over C28-C36)	<50.1	U	50.1	mg/Kg		03/31/26 08:30	04/03/26 01:17	1

Surrogate	%Recovery	Qualifier	Limits	Prepared	Analyzed	Dil Fac
1-Chlorooctane	226	S1+	70 - 130	03/31/26 08:30	04/03/26 01:17	1
o-Terphenyl	184	S1+	70 - 130	03/31/26 08:30	04/03/26 01:17	1

Method: EPA 300.0 - Anions, Ion Chromatography - Soluble

Analyte	Result	Qualifier	RL	Unit	D	Prepared	Analyzed	Dil Fac
Chloride	211		9.92	mg/Kg			04/01/26 21:49	1

Client Sample ID: 7 - 1'

Lab Sample ID: 880-70261-32

Date Collected: 03/26/26 13:54

Matrix: Solid

Date Received: 03/30/26 14:53

Sample Depth: 1'

Method: SW846 8021B - Volatile Organic Compounds (GC)

Analyte	Result	Qualifier	RL	Unit	D	Prepared	Analyzed	Dil Fac
Benzene	<0.00198	U	0.00198	mg/Kg		04/04/26 13:20	04/04/26 17:49	1
Toluene	<0.00198	U	0.00198	mg/Kg		04/04/26 13:20	04/04/26 17:49	1
Ethylbenzene	<0.00198	U	0.00198	mg/Kg		04/04/26 13:20	04/04/26 17:49	1
m-Xylene & p-Xylene	<0.00396	U	0.00396	mg/Kg		04/04/26 13:20	04/04/26 17:49	1
o-Xylene	<0.00198	U	0.00198	mg/Kg		04/04/26 13:20	04/04/26 17:49	1
Xylenes, Total	<0.00396	U	0.00396	mg/Kg		04/04/26 13:20	04/04/26 17:49	1

Surrogate	%Recovery	Qualifier	Limits	Prepared	Analyzed	Dil Fac
4-Bromofluorobenzene (Surr)	134	S1+	70 - 130	04/04/26 13:20	04/04/26 17:49	1

Eurofins Midland

Client Sample Results

Client: Pima Environmental
 Project/Site: State T #008 (Flowline)

Job ID: 880-70261-1
 SDG: Pima #42-2

Client Sample ID: 7 - 1'

Lab Sample ID: 880-70261-32

Date Collected: 03/26/26 13:54

Matrix: Solid

Date Received: 03/30/26 14:53

Sample Depth: 1'

Method: SW846 8021B - Volatile Organic Compounds (GC) (Continued)

Surrogate	%Recovery	Qualifier	Limits	Prepared	Analyzed	Dil Fac
1,4-Difluorobenzene (Surr)	92		70 - 130	04/04/26 13:20	04/04/26 17:49	1

Method: TAL SOP Total BTEX - Total BTEX Calculation

Analyte	Result	Qualifier	RL	Unit	D	Prepared	Analyzed	Dil Fac
Total BTEX	<0.00396	U	0.00396	mg/Kg			04/04/26 17:49	1

Method: SW846 8015 NM - Diesel Range Organics (DRO) (GC)

Analyte	Result	Qualifier	RL	Unit	D	Prepared	Analyzed	Dil Fac
Total TPH	228		50.5	mg/Kg			04/03/26 01:38	1

Method: SW846 8015B NM - Diesel Range Organics (DRO) (GC)

Analyte	Result	Qualifier	RL	Unit	D	Prepared	Analyzed	Dil Fac
Gasoline Range Organics (GRO)-C6-C10	<50.5	U **	50.5	mg/Kg		03/31/26 08:30	04/03/26 01:38	1
Diesel Range Organics (Over C10-C28)	228	**	50.5	mg/Kg		03/31/26 08:30	04/03/26 01:38	1
Oil Range Organics (Over C28-C36)	<50.5	U	50.5	mg/Kg		03/31/26 08:30	04/03/26 01:38	1

Surrogate	%Recovery	Qualifier	Limits	Prepared	Analyzed	Dil Fac
1-Chlorooctane	178	S1+	70 - 130	03/31/26 08:30	04/03/26 01:38	1
o-Terphenyl	180	S1+	70 - 130	03/31/26 08:30	04/03/26 01:38	1

Method: EPA 300.0 - Anions, Ion Chromatography - Soluble

Analyte	Result	Qualifier	RL	Unit	D	Prepared	Analyzed	Dil Fac
Chloride	286		9.96	mg/Kg			04/01/26 21:55	1

Client Sample ID: 7 - 2'

Lab Sample ID: 880-70261-33

Date Collected: 03/26/26 13:58

Matrix: Solid

Date Received: 03/30/26 14:53

Sample Depth: 2'

Method: SW846 8021B - Volatile Organic Compounds (GC)

Analyte	Result	Qualifier	RL	Unit	D	Prepared	Analyzed	Dil Fac
Benzene	<0.00200	U	0.00200	mg/Kg		04/04/26 13:20	04/04/26 18:09	1
Toluene	<0.00200	U	0.00200	mg/Kg		04/04/26 13:20	04/04/26 18:09	1
Ethylbenzene	<0.00200	U	0.00200	mg/Kg		04/04/26 13:20	04/04/26 18:09	1
m-Xylene & p-Xylene	<0.00399	U	0.00399	mg/Kg		04/04/26 13:20	04/04/26 18:09	1
o-Xylene	<0.00200	U	0.00200	mg/Kg		04/04/26 13:20	04/04/26 18:09	1
Xylenes, Total	<0.00399	U	0.00399	mg/Kg		04/04/26 13:20	04/04/26 18:09	1

Surrogate	%Recovery	Qualifier	Limits	Prepared	Analyzed	Dil Fac
4-Bromofluorobenzene (Surr)	124		70 - 130	04/04/26 13:20	04/04/26 18:09	1
1,4-Difluorobenzene (Surr)	94		70 - 130	04/04/26 13:20	04/04/26 18:09	1

Method: TAL SOP Total BTEX - Total BTEX Calculation

Analyte	Result	Qualifier	RL	Unit	D	Prepared	Analyzed	Dil Fac
Total BTEX	<0.00399	U	0.00399	mg/Kg			04/04/26 18:09	1

Method: SW846 8015 NM - Diesel Range Organics (DRO) (GC)

Analyte	Result	Qualifier	RL	Unit	D	Prepared	Analyzed	Dil Fac
Total TPH	230		50.5	mg/Kg			04/03/26 01:57	1

Eurofins Midland

Client Sample Results

Client: Pima Environmental
 Project/Site: State T #008 (Flowline)

Job ID: 880-70261-1
 SDG: Pima #42-2

Client Sample ID: 7 - 2'

Lab Sample ID: 880-70261-33

Date Collected: 03/26/26 13:58

Matrix: Solid

Date Received: 03/30/26 14:53

Sample Depth: 2'

Method: SW846 8015B NM - Diesel Range Organics (DRO) (GC)

Analyte	Result	Qualifier	RL	Unit	D	Prepared	Analyzed	Dil Fac
Gasoline Range Organics (GRO)-C6-C10	<50.5	U **	50.5	mg/Kg		03/31/26 08:30	04/03/26 01:57	1
Diesel Range Organics (Over C10-C28)	230	**	50.5	mg/Kg		03/31/26 08:30	04/03/26 01:57	1
Oil Range Organics (Over C28-C36)	<50.5	U	50.5	mg/Kg		03/31/26 08:30	04/03/26 01:57	1
Surrogate	%Recovery	Qualifier	Limits			Prepared	Analyzed	Dil Fac
1-Chlorooctane	178	S1+	70 - 130			03/31/26 08:30	04/03/26 01:57	1
o-Terphenyl	187	S1+	70 - 130			03/31/26 08:30	04/03/26 01:57	1

Method: EPA 300.0 - Anions, Ion Chromatography - Soluble

Analyte	Result	Qualifier	RL	Unit	D	Prepared	Analyzed	Dil Fac
Chloride	689		9.98	mg/Kg			04/01/26 22:00	1

Client Sample ID: 7 - 3'

Lab Sample ID: 880-70261-34

Date Collected: 03/26/26 14:01

Matrix: Solid

Date Received: 03/30/26 14:53

Sample Depth: 3'

Method: SW846 8021B - Volatile Organic Compounds (GC)

Analyte	Result	Qualifier	RL	Unit	D	Prepared	Analyzed	Dil Fac
Benzene	<0.00201	U	0.00201	mg/Kg		04/04/26 13:20	04/04/26 18:30	1
Toluene	<0.00201	U	0.00201	mg/Kg		04/04/26 13:20	04/04/26 18:30	1
Ethylbenzene	<0.00201	U	0.00201	mg/Kg		04/04/26 13:20	04/04/26 18:30	1
m-Xylene & p-Xylene	<0.00402	U	0.00402	mg/Kg		04/04/26 13:20	04/04/26 18:30	1
o-Xylene	<0.00201	U	0.00201	mg/Kg		04/04/26 13:20	04/04/26 18:30	1
Xylenes, Total	<0.00402	U	0.00402	mg/Kg		04/04/26 13:20	04/04/26 18:30	1
Surrogate	%Recovery	Qualifier	Limits			Prepared	Analyzed	Dil Fac
4-Bromofluorobenzene (Surr)	144	S1+	70 - 130			04/04/26 13:20	04/04/26 18:30	1
1,4-Difluorobenzene (Surr)	93		70 - 130			04/04/26 13:20	04/04/26 18:30	1

Method: TAL SOP Total BTEX - Total BTEX Calculation

Analyte	Result	Qualifier	RL	Unit	D	Prepared	Analyzed	Dil Fac
Total BTEX	<0.00402	U	0.00402	mg/Kg			04/04/26 18:30	1

Method: SW846 8015 NM - Diesel Range Organics (DRO) (GC)

Analyte	Result	Qualifier	RL	Unit	D	Prepared	Analyzed	Dil Fac
Total TPH	<50.1	U	50.1	mg/Kg			04/03/26 02:16	1

Method: SW846 8015B NM - Diesel Range Organics (DRO) (GC)

Analyte	Result	Qualifier	RL	Unit	D	Prepared	Analyzed	Dil Fac
Gasoline Range Organics (GRO)-C6-C10	<50.1	U **	50.1	mg/Kg		03/31/26 08:30	04/03/26 02:16	1
Diesel Range Organics (Over C10-C28)	<50.1	U **	50.1	mg/Kg		03/31/26 08:30	04/03/26 02:16	1
Oil Range Organics (Over C28-C36)	<50.1	U	50.1	mg/Kg		03/31/26 08:30	04/03/26 02:16	1
Surrogate	%Recovery	Qualifier	Limits			Prepared	Analyzed	Dil Fac
1-Chlorooctane	189	S1+	70 - 130			03/31/26 08:30	04/03/26 02:16	1
o-Terphenyl	195	S1+	70 - 130			03/31/26 08:30	04/03/26 02:16	1

Eurofins Midland

Client Sample Results

Client: Pima Environmental
 Project/Site: State T #008 (Flowline)

Job ID: 880-70261-1
 SDG: Pima #42-2

Client Sample ID: 7 - 3'

Lab Sample ID: 880-70261-34

Date Collected: 03/26/26 14:01
 Date Received: 03/30/26 14:53
 Sample Depth: 3'

Matrix: Solid

Method: EPA 300.0 - Anions, Ion Chromatography - Soluble

Analyte	Result	Qualifier	RL	Unit	D	Prepared	Analyzed	Dil Fac
Chloride	50.1		10.0	mg/Kg			04/01/26 22:05	1

Client Sample ID: 7 - 4'

Lab Sample ID: 880-70261-35

Date Collected: 03/26/26 14:06
 Date Received: 03/30/26 14:53
 Sample Depth: 4'

Matrix: Solid

Method: SW846 8021B - Volatile Organic Compounds (GC)

Analyte	Result	Qualifier	RL	Unit	D	Prepared	Analyzed	Dil Fac
Benzene	<0.00202	U	0.00202	mg/Kg		04/04/26 13:20	04/04/26 18:50	1
Toluene	<0.00202	U	0.00202	mg/Kg		04/04/26 13:20	04/04/26 18:50	1
Ethylbenzene	<0.00202	U	0.00202	mg/Kg		04/04/26 13:20	04/04/26 18:50	1
m-Xylene & p-Xylene	<0.00404	U	0.00404	mg/Kg		04/04/26 13:20	04/04/26 18:50	1
o-Xylene	<0.00202	U	0.00202	mg/Kg		04/04/26 13:20	04/04/26 18:50	1
Xylenes, Total	<0.00404	U	0.00404	mg/Kg		04/04/26 13:20	04/04/26 18:50	1
Surrogate	%Recovery	Qualifier	Limits			Prepared	Analyzed	Dil Fac
4-Bromofluorobenzene (Surr)	130		70 - 130			04/04/26 13:20	04/04/26 18:50	1
1,4-Difluorobenzene (Surr)	92		70 - 130			04/04/26 13:20	04/04/26 18:50	1

Method: TAL SOP Total BTEX - Total BTEX Calculation

Analyte	Result	Qualifier	RL	Unit	D	Prepared	Analyzed	Dil Fac
Total BTEX	<0.00404	U	0.00404	mg/Kg			04/04/26 18:50	1

Method: SW846 8015 NM - Diesel Range Organics (DRO) (GC)

Analyte	Result	Qualifier	RL	Unit	D	Prepared	Analyzed	Dil Fac
Total TPH	<50.0	U	50.0	mg/Kg			04/03/26 05:13	1

Method: SW846 8015B NM - Diesel Range Organics (DRO) (GC)

Analyte	Result	Qualifier	RL	Unit	D	Prepared	Analyzed	Dil Fac
Gasoline Range Organics (GRO)-C6-C10	<50.0	U F1	50.0	mg/Kg		03/31/26 08:36	04/03/26 05:13	1
Diesel Range Organics (Over C10-C28)	<50.0	U *1 F1	50.0	mg/Kg		03/31/26 08:36	04/03/26 05:13	1
Oil Range Organics (Over C28-C36)	<50.0	U	50.0	mg/Kg		03/31/26 08:36	04/03/26 05:13	1
Surrogate	%Recovery	Qualifier	Limits			Prepared	Analyzed	Dil Fac
1-Chlorooctane	110		70 - 130			03/31/26 08:36	04/03/26 05:13	1
o-Terphenyl	109		70 - 130			03/31/26 08:36	04/03/26 05:13	1

Method: EPA 300.0 - Anions, Ion Chromatography - Soluble

Analyte	Result	Qualifier	RL	Unit	D	Prepared	Analyzed	Dil Fac
Chloride	39.7		10.1	mg/Kg			04/01/26 23:36	1

Client Sample Results

Client: Pima Environmental
 Project/Site: State T #008 (Flowline)

Job ID: 880-70261-1
 SDG: Pima #42-2

Client Sample ID: 8 - Surface

Lab Sample ID: 880-70261-36

Date Collected: 03/26/26 14:11

Matrix: Solid

Date Received: 03/30/26 14:53

Sample Depth: 6"

Method: SW846 8021B - Volatile Organic Compounds (GC)

Analyte	Result	Qualifier	RL	Unit	D	Prepared	Analyzed	Dil Fac
Benzene	<0.00200	U	0.00200	mg/Kg		04/04/26 13:20	04/04/26 19:11	1
Toluene	<0.00200	U	0.00200	mg/Kg		04/04/26 13:20	04/04/26 19:11	1
Ethylbenzene	<0.00200	U	0.00200	mg/Kg		04/04/26 13:20	04/04/26 19:11	1
m-Xylene & p-Xylene	<0.00401	U	0.00401	mg/Kg		04/04/26 13:20	04/04/26 19:11	1
o-Xylene	<0.00200	U	0.00200	mg/Kg		04/04/26 13:20	04/04/26 19:11	1
Xylenes, Total	<0.00401	U	0.00401	mg/Kg		04/04/26 13:20	04/04/26 19:11	1

Surrogate	%Recovery	Qualifier	Limits	Prepared	Analyzed	Dil Fac
4-Bromofluorobenzene (Surr)	126		70 - 130	04/04/26 13:20	04/04/26 19:11	1
1,4-Difluorobenzene (Surr)	88		70 - 130	04/04/26 13:20	04/04/26 19:11	1

Method: TAL SOP Total BTEX - Total BTEX Calculation

Analyte	Result	Qualifier	RL	Unit	D	Prepared	Analyzed	Dil Fac
Total BTEX	<0.00401	U	0.00401	mg/Kg			04/04/26 19:11	1

Method: SW846 8015 NM - Diesel Range Organics (DRO) (GC)

Analyte	Result	Qualifier	RL	Unit	D	Prepared	Analyzed	Dil Fac
Total TPH	<50.1	U	50.1	mg/Kg			04/03/26 06:14	1

Method: SW846 8015B NM - Diesel Range Organics (DRO) (GC)

Analyte	Result	Qualifier	RL	Unit	D	Prepared	Analyzed	Dil Fac
Gasoline Range Organics (GRO)-C6-C10	<50.1	U	50.1	mg/Kg		03/31/26 08:36	04/03/26 06:14	1
Diesel Range Organics (Over C10-C28)	<50.1	U *1	50.1	mg/Kg		03/31/26 08:36	04/03/26 06:14	1
Oil Range Organics (Over C28-C36)	<50.1	U	50.1	mg/Kg		03/31/26 08:36	04/03/26 06:14	1

Surrogate	%Recovery	Qualifier	Limits	Prepared	Analyzed	Dil Fac
1-Chlorooctane	109		70 - 130	03/31/26 08:36	04/03/26 06:14	1
o-Terphenyl	104		70 - 130	03/31/26 08:36	04/03/26 06:14	1

Method: EPA 300.0 - Anions, Ion Chromatography - Soluble

Analyte	Result	Qualifier	RL	Unit	D	Prepared	Analyzed	Dil Fac
Chloride	327		10.0	mg/Kg			04/01/26 23:52	1

Client Sample ID: 8 - 1'

Lab Sample ID: 880-70261-37

Date Collected: 03/26/26 14:13

Matrix: Solid

Date Received: 03/30/26 14:53

Sample Depth: 1'

Method: SW846 8021B - Volatile Organic Compounds (GC)

Analyte	Result	Qualifier	RL	Unit	D	Prepared	Analyzed	Dil Fac
Benzene	<0.00199	U	0.00199	mg/Kg		04/04/26 13:20	04/04/26 19:31	1
Toluene	<0.00199	U	0.00199	mg/Kg		04/04/26 13:20	04/04/26 19:31	1
Ethylbenzene	<0.00199	U	0.00199	mg/Kg		04/04/26 13:20	04/04/26 19:31	1
m-Xylene & p-Xylene	<0.00398	U	0.00398	mg/Kg		04/04/26 13:20	04/04/26 19:31	1
o-Xylene	<0.00199	U	0.00199	mg/Kg		04/04/26 13:20	04/04/26 19:31	1
Xylenes, Total	<0.00398	U	0.00398	mg/Kg		04/04/26 13:20	04/04/26 19:31	1

Surrogate	%Recovery	Qualifier	Limits	Prepared	Analyzed	Dil Fac
4-Bromofluorobenzene (Surr)	139	S1+	70 - 130	04/04/26 13:20	04/04/26 19:31	1

Eurofins Midland

Client Sample Results

Client: Pima Environmental
 Project/Site: State T #008 (Flowline)

Job ID: 880-70261-1
 SDG: Pima #42-2

Client Sample ID: 8 - 1'

Lab Sample ID: 880-70261-37

Date Collected: 03/26/26 14:13

Matrix: Solid

Date Received: 03/30/26 14:53

Sample Depth: 1'

Method: SW846 8021B - Volatile Organic Compounds (GC) (Continued)

Surrogate	%Recovery	Qualifier	Limits	Prepared	Analyzed	Dil Fac
1,4-Difluorobenzene (Surr)	94		70 - 130	04/04/26 13:20	04/04/26 19:31	1

Method: TAL SOP Total BTEX - Total BTEX Calculation

Analyte	Result	Qualifier	RL	Unit	D	Prepared	Analyzed	Dil Fac
Total BTEX	<0.00398	U	0.00398	mg/Kg			04/04/26 19:31	1

Method: SW846 8015 NM - Diesel Range Organics (DRO) (GC)

Analyte	Result	Qualifier	RL	Unit	D	Prepared	Analyzed	Dil Fac
Total TPH	<50.2	U	50.2	mg/Kg			04/03/26 06:35	1

Method: SW846 8015B NM - Diesel Range Organics (DRO) (GC)

Analyte	Result	Qualifier	RL	Unit	D	Prepared	Analyzed	Dil Fac
Gasoline Range Organics (GRO)-C6-C10	<50.2	U	50.2	mg/Kg		03/31/26 08:36	04/03/26 06:35	1
Diesel Range Organics (Over C10-C28)	<50.2	U *1	50.2	mg/Kg		03/31/26 08:36	04/03/26 06:35	1
Oil Range Organics (Over C28-C36)	<50.2	U	50.2	mg/Kg		03/31/26 08:36	04/03/26 06:35	1

Surrogate	%Recovery	Qualifier	Limits	Prepared	Analyzed	Dil Fac
1-Chlorooctane	117		70 - 130	03/31/26 08:36	04/03/26 06:35	1
o-Terphenyl	117		70 - 130	03/31/26 08:36	04/03/26 06:35	1

Method: EPA 300.0 - Anions, Ion Chromatography - Soluble

Analyte	Result	Qualifier	RL	Unit	D	Prepared	Analyzed	Dil Fac
Chloride	395		10.1	mg/Kg			04/01/26 23:57	1

Client Sample ID: 8 - 2'

Lab Sample ID: 880-70261-38

Date Collected: 03/26/26 14:16

Matrix: Solid

Date Received: 03/30/26 14:53

Sample Depth: 2'

Method: SW846 8021B - Volatile Organic Compounds (GC)

Analyte	Result	Qualifier	RL	Unit	D	Prepared	Analyzed	Dil Fac
Benzene	<0.00200	U	0.00200	mg/Kg		04/04/26 13:20	04/04/26 21:21	1
Toluene	<0.00200	U	0.00200	mg/Kg		04/04/26 13:20	04/04/26 21:21	1
Ethylbenzene	<0.00200	U	0.00200	mg/Kg		04/04/26 13:20	04/04/26 21:21	1
m-Xylene & p-Xylene	<0.00399	U	0.00399	mg/Kg		04/04/26 13:20	04/04/26 21:21	1
o-Xylene	<0.00200	U	0.00200	mg/Kg		04/04/26 13:20	04/04/26 21:21	1
Xylenes, Total	<0.00399	U	0.00399	mg/Kg		04/04/26 13:20	04/04/26 21:21	1

Surrogate	%Recovery	Qualifier	Limits	Prepared	Analyzed	Dil Fac
4-Bromofluorobenzene (Surr)	114		70 - 130	04/04/26 13:20	04/04/26 21:21	1
1,4-Difluorobenzene (Surr)	91		70 - 130	04/04/26 13:20	04/04/26 21:21	1

Method: TAL SOP Total BTEX - Total BTEX Calculation

Analyte	Result	Qualifier	RL	Unit	D	Prepared	Analyzed	Dil Fac
Total BTEX	<0.00399	U	0.00399	mg/Kg			04/04/26 21:21	1

Method: SW846 8015 NM - Diesel Range Organics (DRO) (GC)

Analyte	Result	Qualifier	RL	Unit	D	Prepared	Analyzed	Dil Fac
Total TPH	<50.1	U	50.1	mg/Kg			04/03/26 06:55	1

Eurofins Midland

Client Sample Results

Client: Pima Environmental
 Project/Site: State T #008 (Flowline)

Job ID: 880-70261-1
 SDG: Pima #42-2

Client Sample ID: 8 - 2'

Lab Sample ID: 880-70261-38

Date Collected: 03/26/26 14:16

Matrix: Solid

Date Received: 03/30/26 14:53

Sample Depth: 2'

Method: SW846 8015B NM - Diesel Range Organics (DRO) (GC)

Analyte	Result	Qualifier	RL	Unit	D	Prepared	Analyzed	Dil Fac
Gasoline Range Organics (GRO)-C6-C10	<50.1	U	50.1	mg/Kg		03/31/26 08:36	04/03/26 06:55	1
Diesel Range Organics (Over C10-C28)	<50.1	U *1	50.1	mg/Kg		03/31/26 08:36	04/03/26 06:55	1
Oil Range Organics (Over C28-C36)	<50.1	U	50.1	mg/Kg		03/31/26 08:36	04/03/26 06:55	1
Surrogate	%Recovery	Qualifier	Limits			Prepared	Analyzed	Dil Fac
1-Chlorooctane	111		70 - 130			03/31/26 08:36	04/03/26 06:55	1
o-Terphenyl	111		70 - 130			03/31/26 08:36	04/03/26 06:55	1

Method: EPA 300.0 - Anions, Ion Chromatography - Soluble

Analyte	Result	Qualifier	RL	Unit	D	Prepared	Analyzed	Dil Fac
Chloride	650		9.96	mg/Kg			04/02/26 00:02	1

Client Sample ID: 8 - 3'

Lab Sample ID: 880-70261-39

Date Collected: 03/26/26 14:19

Matrix: Solid

Date Received: 03/30/26 14:53

Sample Depth: 3'

Method: SW846 8021B - Volatile Organic Compounds (GC)

Analyte	Result	Qualifier	RL	Unit	D	Prepared	Analyzed	Dil Fac
Benzene	<0.00201	U	0.00201	mg/Kg		04/04/26 13:20	04/04/26 21:42	1
Toluene	<0.00201	U	0.00201	mg/Kg		04/04/26 13:20	04/04/26 21:42	1
Ethylbenzene	<0.00201	U	0.00201	mg/Kg		04/04/26 13:20	04/04/26 21:42	1
m-Xylene & p-Xylene	<0.00402	U	0.00402	mg/Kg		04/04/26 13:20	04/04/26 21:42	1
o-Xylene	<0.00201	U	0.00201	mg/Kg		04/04/26 13:20	04/04/26 21:42	1
Xylenes, Total	<0.00402	U	0.00402	mg/Kg		04/04/26 13:20	04/04/26 21:42	1
Surrogate	%Recovery	Qualifier	Limits			Prepared	Analyzed	Dil Fac
4-Bromofluorobenzene (Surr)	145	S1+	70 - 130			04/04/26 13:20	04/04/26 21:42	1
1,4-Difluorobenzene (Surr)	96		70 - 130			04/04/26 13:20	04/04/26 21:42	1

Method: TAL SOP Total BTEX - Total BTEX Calculation

Analyte	Result	Qualifier	RL	Unit	D	Prepared	Analyzed	Dil Fac
Total BTEX	<0.00402	U	0.00402	mg/Kg			04/04/26 21:42	1

Method: SW846 8015 NM - Diesel Range Organics (DRO) (GC)

Analyte	Result	Qualifier	RL	Unit	D	Prepared	Analyzed	Dil Fac
Total TPH	<49.9	U	49.9	mg/Kg			04/03/26 07:15	1

Method: SW846 8015B NM - Diesel Range Organics (DRO) (GC)

Analyte	Result	Qualifier	RL	Unit	D	Prepared	Analyzed	Dil Fac
Gasoline Range Organics (GRO)-C6-C10	<49.9	U	49.9	mg/Kg		03/31/26 08:36	04/03/26 07:15	1
Diesel Range Organics (Over C10-C28)	<49.9	U *1	49.9	mg/Kg		03/31/26 08:36	04/03/26 07:15	1
Oil Range Organics (Over C28-C36)	<49.9	U	49.9	mg/Kg		03/31/26 08:36	04/03/26 07:15	1
Surrogate	%Recovery	Qualifier	Limits			Prepared	Analyzed	Dil Fac
1-Chlorooctane	116		70 - 130			03/31/26 08:36	04/03/26 07:15	1
o-Terphenyl	111		70 - 130			03/31/26 08:36	04/03/26 07:15	1

Eurofins Midland

Client Sample Results

Client: Pima Environmental
 Project/Site: State T #008 (Flowline)

Job ID: 880-70261-1
 SDG: Pima #42-2

Client Sample ID: 8 - 3'

Lab Sample ID: 880-70261-39

Date Collected: 03/26/26 14:19

Matrix: Solid

Date Received: 03/30/26 14:53

Sample Depth: 3'

Method: EPA 300.0 - Anions, Ion Chromatography - Soluble

Analyte	Result	Qualifier	RL	Unit	D	Prepared	Analyzed	Dil Fac
Chloride	146		9.92	mg/Kg			04/02/26 00:07	1

Client Sample ID: 8 - 4'

Lab Sample ID: 880-70261-40

Date Collected: 03/26/26 14:24

Matrix: Solid

Date Received: 03/30/26 14:53

Sample Depth: 4'

Method: SW846 8021B - Volatile Organic Compounds (GC)

Analyte	Result	Qualifier	RL	Unit	D	Prepared	Analyzed	Dil Fac
Benzene	<0.00200	U	0.00200	mg/Kg		04/04/26 13:20	04/04/26 22:02	1
Toluene	<0.00200	U	0.00200	mg/Kg		04/04/26 13:20	04/04/26 22:02	1
Ethylbenzene	<0.00200	U	0.00200	mg/Kg		04/04/26 13:20	04/04/26 22:02	1
m-Xylene & p-Xylene	<0.00401	U	0.00401	mg/Kg		04/04/26 13:20	04/04/26 22:02	1
o-Xylene	<0.00200	U	0.00200	mg/Kg		04/04/26 13:20	04/04/26 22:02	1
Xylenes, Total	<0.00401	U	0.00401	mg/Kg		04/04/26 13:20	04/04/26 22:02	1
Surrogate	%Recovery	Qualifier	Limits			Prepared	Analyzed	Dil Fac
4-Bromofluorobenzene (Surr)	138	S1+	70 - 130			04/04/26 13:20	04/04/26 22:02	1
1,4-Difluorobenzene (Surr)	97		70 - 130			04/04/26 13:20	04/04/26 22:02	1

Method: TAL SOP Total BTEX - Total BTEX Calculation

Analyte	Result	Qualifier	RL	Unit	D	Prepared	Analyzed	Dil Fac
Total BTEX	<0.00401	U	0.00401	mg/Kg			04/04/26 22:02	1

Method: SW846 8015 NM - Diesel Range Organics (DRO) (GC)

Analyte	Result	Qualifier	RL	Unit	D	Prepared	Analyzed	Dil Fac
Total TPH	<50.0	U	50.0	mg/Kg			04/03/26 07:36	1

Method: SW846 8015B NM - Diesel Range Organics (DRO) (GC)

Analyte	Result	Qualifier	RL	Unit	D	Prepared	Analyzed	Dil Fac
Gasoline Range Organics (GRO)-C6-C10	<50.0	U	50.0	mg/Kg		03/31/26 08:36	04/03/26 07:36	1
Diesel Range Organics (Over C10-C28)	<50.0	U *1	50.0	mg/Kg		03/31/26 08:36	04/03/26 07:36	1
Oil Range Organics (Over C28-C36)	<50.0	U	50.0	mg/Kg		03/31/26 08:36	04/03/26 07:36	1
Surrogate	%Recovery	Qualifier	Limits			Prepared	Analyzed	Dil Fac
1-Chlorooctane	111		70 - 130			03/31/26 08:36	04/03/26 07:36	1
o-Terphenyl	116		70 - 130			03/31/26 08:36	04/03/26 07:36	1

Method: EPA 300.0 - Anions, Ion Chromatography - Soluble

Analyte	Result	Qualifier	RL	Unit	D	Prepared	Analyzed	Dil Fac
Chloride	45.4		9.98	mg/Kg			04/02/26 00:23	1

Client Sample Results

Client: Pima Environmental
 Project/Site: State T #008 (Flowline)

Job ID: 880-70261-1
 SDG: Pima #42-2

Client Sample ID: H1 - Surface

Lab Sample ID: 880-70261-41

Date Collected: 03/26/26 14:29

Matrix: Solid

Date Received: 03/30/26 14:53

Sample Depth: 6"

Method: SW846 8021B - Volatile Organic Compounds (GC)

Analyte	Result	Qualifier	RL	Unit	D	Prepared	Analyzed	Dil Fac
Benzene	<0.00200	U	0.00200	mg/Kg		04/01/26 09:13	04/03/26 23:15	1
Toluene	<0.00200	U	0.00200	mg/Kg		04/01/26 09:13	04/03/26 23:15	1
Ethylbenzene	<0.00200	U	0.00200	mg/Kg		04/01/26 09:13	04/03/26 23:15	1
m-Xylene & p-Xylene	<0.00399	U	0.00399	mg/Kg		04/01/26 09:13	04/03/26 23:15	1
o-Xylene	<0.00200	U	0.00200	mg/Kg		04/01/26 09:13	04/03/26 23:15	1
Xylenes, Total	<0.00399	U	0.00399	mg/Kg		04/01/26 09:13	04/03/26 23:15	1

Surrogate	%Recovery	Qualifier	Limits	Prepared	Analyzed	Dil Fac
4-Bromofluorobenzene (Surr)	107		70 - 130	04/01/26 09:13	04/03/26 23:15	1
1,4-Difluorobenzene (Surr)	98		70 - 130	04/01/26 09:13	04/03/26 23:15	1

Method: TAL SOP Total BTEX - Total BTEX Calculation

Analyte	Result	Qualifier	RL	Unit	D	Prepared	Analyzed	Dil Fac
Total BTEX	<0.00399	U	0.00399	mg/Kg			04/03/26 23:15	1

Method: SW846 8015 NM - Diesel Range Organics (DRO) (GC)

Analyte	Result	Qualifier	RL	Unit	D	Prepared	Analyzed	Dil Fac
Total TPH	<49.8	U	49.8	mg/Kg			04/03/26 07:56	1

Method: SW846 8015B NM - Diesel Range Organics (DRO) (GC)

Analyte	Result	Qualifier	RL	Unit	D	Prepared	Analyzed	Dil Fac
Gasoline Range Organics (GRO)-C6-C10	<49.8	U	49.8	mg/Kg		03/31/26 08:36	04/03/26 07:56	1
Diesel Range Organics (Over C10-C28)	<49.8	U *1	49.8	mg/Kg		03/31/26 08:36	04/03/26 07:56	1
Oil Range Organics (Over C28-C36)	<49.8	U	49.8	mg/Kg		03/31/26 08:36	04/03/26 07:56	1

Surrogate	%Recovery	Qualifier	Limits	Prepared	Analyzed	Dil Fac
1-Chlorooctane	115		70 - 130	03/31/26 08:36	04/03/26 07:56	1
o-Terphenyl	111		70 - 130	03/31/26 08:36	04/03/26 07:56	1

Method: EPA 300.0 - Anions, Ion Chromatography - Soluble

Analyte	Result	Qualifier	RL	Unit	D	Prepared	Analyzed	Dil Fac
Chloride	<10.0	U	10.0	mg/Kg			04/02/26 00:28	1

Client Sample ID: H1 - 1'

Lab Sample ID: 880-70261-42

Date Collected: 03/26/26 14:31

Matrix: Solid

Date Received: 03/30/26 14:53

Sample Depth: 1'

Method: SW846 8021B - Volatile Organic Compounds (GC)

Analyte	Result	Qualifier	RL	Unit	D	Prepared	Analyzed	Dil Fac
Benzene	<0.00201	U	0.00201	mg/Kg		04/01/26 09:13	04/03/26 23:35	1
Toluene	<0.00201	U	0.00201	mg/Kg		04/01/26 09:13	04/03/26 23:35	1
Ethylbenzene	<0.00201	U	0.00201	mg/Kg		04/01/26 09:13	04/03/26 23:35	1
m-Xylene & p-Xylene	<0.00402	U	0.00402	mg/Kg		04/01/26 09:13	04/03/26 23:35	1
o-Xylene	<0.00201	U	0.00201	mg/Kg		04/01/26 09:13	04/03/26 23:35	1
Xylenes, Total	<0.00402	U	0.00402	mg/Kg		04/01/26 09:13	04/03/26 23:35	1

Surrogate	%Recovery	Qualifier	Limits	Prepared	Analyzed	Dil Fac
4-Bromofluorobenzene (Surr)	102		70 - 130	04/01/26 09:13	04/03/26 23:35	1

Eurofins Midland

Client Sample Results

Client: Pima Environmental
 Project/Site: State T #008 (Flowline)

Job ID: 880-70261-1
 SDG: Pima #42-2

Client Sample ID: H1 - 1'

Lab Sample ID: 880-70261-42

Date Collected: 03/26/26 14:31

Matrix: Solid

Date Received: 03/30/26 14:53

Sample Depth: 1'

Method: SW846 8021B - Volatile Organic Compounds (GC) (Continued)

Surrogate	%Recovery	Qualifier	Limits	Prepared	Analyzed	Dil Fac
1,4-Difluorobenzene (Surr)	99		70 - 130	04/01/26 09:13	04/03/26 23:35	1

Method: TAL SOP Total BTEX - Total BTEX Calculation

Analyte	Result	Qualifier	RL	Unit	D	Prepared	Analyzed	Dil Fac
Total BTEX	<0.00402	U	0.00402	mg/Kg			04/03/26 23:35	1

Method: SW846 8015 NM - Diesel Range Organics (DRO) (GC)

Analyte	Result	Qualifier	RL	Unit	D	Prepared	Analyzed	Dil Fac
Total TPH	<49.9	U	49.9	mg/Kg			04/03/26 08:16	1

Method: SW846 8015B NM - Diesel Range Organics (DRO) (GC)

Analyte	Result	Qualifier	RL	Unit	D	Prepared	Analyzed	Dil Fac
Gasoline Range Organics (GRO)-C6-C10	<49.9	U	49.9	mg/Kg		03/31/26 08:36	04/03/26 08:16	1
Diesel Range Organics (Over C10-C28)	<49.9	U *1	49.9	mg/Kg		03/31/26 08:36	04/03/26 08:16	1
Oil Range Organics (Over C28-C36)	<49.9	U	49.9	mg/Kg		03/31/26 08:36	04/03/26 08:16	1

Surrogate	%Recovery	Qualifier	Limits	Prepared	Analyzed	Dil Fac
1-Chlorooctane	120		70 - 130	03/31/26 08:36	04/03/26 08:16	1
o-Terphenyl	120		70 - 130	03/31/26 08:36	04/03/26 08:16	1

Method: EPA 300.0 - Anions, Ion Chromatography - Soluble

Analyte	Result	Qualifier	RL	Unit	D	Prepared	Analyzed	Dil Fac
Chloride	<10.0	U	10.0	mg/Kg			04/02/26 00:34	1

Client Sample ID: H1 - 2'

Lab Sample ID: 880-70261-43

Date Collected: 03/26/26 14:35

Matrix: Solid

Date Received: 03/30/26 14:53

Sample Depth: 2'

Method: SW846 8021B - Volatile Organic Compounds (GC)

Analyte	Result	Qualifier	RL	Unit	D	Prepared	Analyzed	Dil Fac
Benzene	<0.00199	U	0.00199	mg/Kg		04/01/26 09:13	04/03/26 23:56	1
Toluene	<0.00199	U	0.00199	mg/Kg		04/01/26 09:13	04/03/26 23:56	1
Ethylbenzene	<0.00199	U	0.00199	mg/Kg		04/01/26 09:13	04/03/26 23:56	1
m-Xylene & p-Xylene	<0.00398	U	0.00398	mg/Kg		04/01/26 09:13	04/03/26 23:56	1
o-Xylene	<0.00199	U	0.00199	mg/Kg		04/01/26 09:13	04/03/26 23:56	1
Xylenes, Total	<0.00398	U	0.00398	mg/Kg		04/01/26 09:13	04/03/26 23:56	1

Surrogate	%Recovery	Qualifier	Limits	Prepared	Analyzed	Dil Fac
4-Bromofluorobenzene (Surr)	95		70 - 130	04/01/26 09:13	04/03/26 23:56	1
1,4-Difluorobenzene (Surr)	101		70 - 130	04/01/26 09:13	04/03/26 23:56	1

Method: TAL SOP Total BTEX - Total BTEX Calculation

Analyte	Result	Qualifier	RL	Unit	D	Prepared	Analyzed	Dil Fac
Total BTEX	<0.00398	U	0.00398	mg/Kg			04/03/26 23:56	1

Method: SW846 8015 NM - Diesel Range Organics (DRO) (GC)

Analyte	Result	Qualifier	RL	Unit	D	Prepared	Analyzed	Dil Fac
Total TPH	<50.0	U	50.0	mg/Kg			04/03/26 08:36	1

Eurofins Midland

Client Sample Results

Client: Pima Environmental
 Project/Site: State T #008 (Flowline)

Job ID: 880-70261-1
 SDG: Pima #42-2

Client Sample ID: H1 - 2'

Lab Sample ID: 880-70261-43

Date Collected: 03/26/26 14:35

Matrix: Solid

Date Received: 03/30/26 14:53

Sample Depth: 2'

Method: SW846 8015B NM - Diesel Range Organics (DRO) (GC)

Analyte	Result	Qualifier	RL	Unit	D	Prepared	Analyzed	Dil Fac
Gasoline Range Organics (GRO)-C6-C10	<50.0	U	50.0	mg/Kg		03/31/26 08:36	04/03/26 08:36	1
Diesel Range Organics (Over C10-C28)	<50.0	U *1	50.0	mg/Kg		03/31/26 08:36	04/03/26 08:36	1
Oil Range Organics (Over C28-C36)	<50.0	U	50.0	mg/Kg		03/31/26 08:36	04/03/26 08:36	1

Surrogate	%Recovery	Qualifier	Limits	Prepared	Analyzed	Dil Fac
1-Chlorooctane	116		70 - 130	03/31/26 08:36	04/03/26 08:36	1
o-Terphenyl	113		70 - 130	03/31/26 08:36	04/03/26 08:36	1

Method: EPA 300.0 - Anions, Ion Chromatography - Soluble

Analyte	Result	Qualifier	RL	Unit	D	Prepared	Analyzed	Dil Fac
Chloride	<9.94	U	9.94	mg/Kg			04/02/26 00:39	1

Client Sample ID: H1 - 3'

Lab Sample ID: 880-70261-44

Date Collected: 03/26/26 14:39

Matrix: Solid

Date Received: 03/30/26 14:53

Sample Depth: 3'

Method: SW846 8021B - Volatile Organic Compounds (GC)

Analyte	Result	Qualifier	RL	Unit	D	Prepared	Analyzed	Dil Fac
Benzene	<0.00198	U	0.00198	mg/Kg		04/01/26 09:13	04/04/26 00:16	1
Toluene	<0.00198	U	0.00198	mg/Kg		04/01/26 09:13	04/04/26 00:16	1
Ethylbenzene	<0.00198	U	0.00198	mg/Kg		04/01/26 09:13	04/04/26 00:16	1
m-Xylene & p-Xylene	<0.00396	U	0.00396	mg/Kg		04/01/26 09:13	04/04/26 00:16	1
o-Xylene	<0.00198	U	0.00198	mg/Kg		04/01/26 09:13	04/04/26 00:16	1
Xylenes, Total	<0.00396	U	0.00396	mg/Kg		04/01/26 09:13	04/04/26 00:16	1

Surrogate	%Recovery	Qualifier	Limits	Prepared	Analyzed	Dil Fac
4-Bromofluorobenzene (Surr)	84		70 - 130	04/01/26 09:13	04/04/26 00:16	1
1,4-Difluorobenzene (Surr)	92		70 - 130	04/01/26 09:13	04/04/26 00:16	1

Method: TAL SOP Total BTEX - Total BTEX Calculation

Analyte	Result	Qualifier	RL	Unit	D	Prepared	Analyzed	Dil Fac
Total BTEX	<0.00396	U	0.00396	mg/Kg			04/04/26 00:16	1

Method: SW846 8015 NM - Diesel Range Organics (DRO) (GC)

Analyte	Result	Qualifier	RL	Unit	D	Prepared	Analyzed	Dil Fac
Total TPH	<49.8	U	49.8	mg/Kg			04/03/26 08:57	1

Method: SW846 8015B NM - Diesel Range Organics (DRO) (GC)

Analyte	Result	Qualifier	RL	Unit	D	Prepared	Analyzed	Dil Fac
Gasoline Range Organics (GRO)-C6-C10	<49.8	U	49.8	mg/Kg		03/31/26 08:36	04/03/26 08:57	1
Diesel Range Organics (Over C10-C28)	<49.8	U *1	49.8	mg/Kg		03/31/26 08:36	04/03/26 08:57	1
Oil Range Organics (Over C28-C36)	<49.8	U	49.8	mg/Kg		03/31/26 08:36	04/03/26 08:57	1

Surrogate	%Recovery	Qualifier	Limits	Prepared	Analyzed	Dil Fac
1-Chlorooctane	72		70 - 130	03/31/26 08:36	04/03/26 08:57	1
o-Terphenyl	68	S1-	70 - 130	03/31/26 08:36	04/03/26 08:57	1

Eurofins Midland

Client Sample Results

Client: Pima Environmental
 Project/Site: State T #008 (Flowline)

Job ID: 880-70261-1
 SDG: Pima #42-2

Client Sample ID: H1 - 3'

Lab Sample ID: 880-70261-44

Date Collected: 03/26/26 14:39

Matrix: Solid

Date Received: 03/30/26 14:53

Sample Depth: 3'

Method: EPA 300.0 - Anions, Ion Chromatography - Soluble

Analyte	Result	Qualifier	RL	Unit	D	Prepared	Analyzed	Dil Fac
Chloride	<9.92	U	9.92	mg/Kg			04/02/26 00:44	1

Client Sample ID: H1 - 4'

Lab Sample ID: 880-70261-45

Date Collected: 03/26/26 14:42

Matrix: Solid

Date Received: 03/30/26 14:53

Sample Depth: 4'

Method: SW846 8021B - Volatile Organic Compounds (GC)

Analyte	Result	Qualifier	RL	Unit	D	Prepared	Analyzed	Dil Fac
Benzene	<0.00200	U	0.00200	mg/Kg		04/01/26 09:13	04/04/26 00:37	1
Toluene	<0.00200	U	0.00200	mg/Kg		04/01/26 09:13	04/04/26 00:37	1
Ethylbenzene	<0.00200	U	0.00200	mg/Kg		04/01/26 09:13	04/04/26 00:37	1
m-Xylene & p-Xylene	<0.00399	U	0.00399	mg/Kg		04/01/26 09:13	04/04/26 00:37	1
o-Xylene	<0.00200	U	0.00200	mg/Kg		04/01/26 09:13	04/04/26 00:37	1
Xylenes, Total	<0.00399	U	0.00399	mg/Kg		04/01/26 09:13	04/04/26 00:37	1
Surrogate	%Recovery	Qualifier	Limits			Prepared	Analyzed	Dil Fac
4-Bromofluorobenzene (Surr)	109		70 - 130			04/01/26 09:13	04/04/26 00:37	1
1,4-Difluorobenzene (Surr)	91		70 - 130			04/01/26 09:13	04/04/26 00:37	1

Method: TAL SOP Total BTEX - Total BTEX Calculation

Analyte	Result	Qualifier	RL	Unit	D	Prepared	Analyzed	Dil Fac
Total BTEX	<0.00399	U	0.00399	mg/Kg			04/04/26 00:37	1

Method: SW846 8015 NM - Diesel Range Organics (DRO) (GC)

Analyte	Result	Qualifier	RL	Unit	D	Prepared	Analyzed	Dil Fac
Total TPH	<49.9	U	49.9	mg/Kg			04/03/26 09:38	1

Method: SW846 8015B NM - Diesel Range Organics (DRO) (GC)

Analyte	Result	Qualifier	RL	Unit	D	Prepared	Analyzed	Dil Fac
Gasoline Range Organics (GRO)-C6-C10	<49.9	U	49.9	mg/Kg		03/31/26 08:36	04/03/26 09:38	1
Diesel Range Organics (Over C10-C28)	<49.9	U *1	49.9	mg/Kg		03/31/26 08:36	04/03/26 09:38	1
Oil Range Organics (Over C28-C36)	<49.9	U	49.9	mg/Kg		03/31/26 08:36	04/03/26 09:38	1
Surrogate	%Recovery	Qualifier	Limits			Prepared	Analyzed	Dil Fac
1-Chlorooctane	116		70 - 130			03/31/26 08:36	04/03/26 09:38	1
o-Terphenyl	115		70 - 130			03/31/26 08:36	04/03/26 09:38	1

Method: EPA 300.0 - Anions, Ion Chromatography - Soluble

Analyte	Result	Qualifier	RL	Unit	D	Prepared	Analyzed	Dil Fac
Chloride	<9.96	U	9.96	mg/Kg			04/02/26 00:49	1

Client Sample Results

Client: Pima Environmental
 Project/Site: State T #008 (Flowline)

Job ID: 880-70261-1
 SDG: Pima #42-2

Client Sample ID: H2 - Surface

Lab Sample ID: 880-70261-46

Date Collected: 03/26/26 14:46

Matrix: Solid

Date Received: 03/30/26 14:53

Sample Depth: 6"

Method: SW846 8021B - Volatile Organic Compounds (GC)

Analyte	Result	Qualifier	RL	Unit	D	Prepared	Analyzed	Dil Fac
Benzene	<0.00201	U	0.00201	mg/Kg		04/01/26 09:13	04/04/26 00:57	1
Toluene	<0.00201	U	0.00201	mg/Kg		04/01/26 09:13	04/04/26 00:57	1
Ethylbenzene	<0.00201	U	0.00201	mg/Kg		04/01/26 09:13	04/04/26 00:57	1
m-Xylene & p-Xylene	<0.00402	U	0.00402	mg/Kg		04/01/26 09:13	04/04/26 00:57	1
o-Xylene	<0.00201	U	0.00201	mg/Kg		04/01/26 09:13	04/04/26 00:57	1
Xylenes, Total	<0.00402	U	0.00402	mg/Kg		04/01/26 09:13	04/04/26 00:57	1
Surrogate	%Recovery	Qualifier	Limits			Prepared	Analyzed	Dil Fac
4-Bromofluorobenzene (Surr)	95		70 - 130			04/01/26 09:13	04/04/26 00:57	1
1,4-Difluorobenzene (Surr)	104		70 - 130			04/01/26 09:13	04/04/26 00:57	1

Method: TAL SOP Total BTEX - Total BTEX Calculation

Analyte	Result	Qualifier	RL	Unit	D	Prepared	Analyzed	Dil Fac
Total BTEX	<0.00402	U	0.00402	mg/Kg			04/04/26 00:57	1

Method: SW846 8015 NM - Diesel Range Organics (DRO) (GC)

Analyte	Result	Qualifier	RL	Unit	D	Prepared	Analyzed	Dil Fac
Total TPH	<49.9	U	49.9	mg/Kg			04/03/26 09:58	1

Method: SW846 8015B NM - Diesel Range Organics (DRO) (GC)

Analyte	Result	Qualifier	RL	Unit	D	Prepared	Analyzed	Dil Fac
Gasoline Range Organics (GRO)-C6-C10	<49.9	U	49.9	mg/Kg		03/31/26 08:36	04/03/26 09:58	1
Diesel Range Organics (Over C10-C28)	<49.9	U *1	49.9	mg/Kg		03/31/26 08:36	04/03/26 09:58	1
Oil Range Organics (Over C28-C36)	<49.9	U	49.9	mg/Kg		03/31/26 08:36	04/03/26 09:58	1
Surrogate	%Recovery	Qualifier	Limits			Prepared	Analyzed	Dil Fac
1-Chlorooctane	115		70 - 130			03/31/26 08:36	04/03/26 09:58	1
o-Terphenyl	111		70 - 130			03/31/26 08:36	04/03/26 09:58	1

Method: EPA 300.0 - Anions, Ion Chromatography - Soluble

Analyte	Result	Qualifier	RL	Unit	D	Prepared	Analyzed	Dil Fac
Chloride	<9.92	U	9.92	mg/Kg			04/02/26 01:05	1

Client Sample ID: H2 - 1'

Lab Sample ID: 880-70261-47

Date Collected: 03/26/26 14:49

Matrix: Solid

Date Received: 03/30/26 14:53

Sample Depth: 1'

Method: SW846 8021B - Volatile Organic Compounds (GC)

Analyte	Result	Qualifier	RL	Unit	D	Prepared	Analyzed	Dil Fac
Benzene	<0.00199	U	0.00199	mg/Kg		04/01/26 09:13	04/04/26 01:18	1
Toluene	<0.00199	U	0.00199	mg/Kg		04/01/26 09:13	04/04/26 01:18	1
Ethylbenzene	<0.00199	U	0.00199	mg/Kg		04/01/26 09:13	04/04/26 01:18	1
m-Xylene & p-Xylene	<0.00398	U	0.00398	mg/Kg		04/01/26 09:13	04/04/26 01:18	1
o-Xylene	<0.00199	U	0.00199	mg/Kg		04/01/26 09:13	04/04/26 01:18	1
Xylenes, Total	<0.00398	U	0.00398	mg/Kg		04/01/26 09:13	04/04/26 01:18	1
Surrogate	%Recovery	Qualifier	Limits			Prepared	Analyzed	Dil Fac
4-Bromofluorobenzene (Surr)	102		70 - 130			04/01/26 09:13	04/04/26 01:18	1

Eurofins Midland

Client Sample Results

Client: Pima Environmental
 Project/Site: State T #008 (Flowline)

Job ID: 880-70261-1
 SDG: Pima #42-2

Client Sample ID: H2 - 1'

Lab Sample ID: 880-70261-47

Date Collected: 03/26/26 14:49

Matrix: Solid

Date Received: 03/30/26 14:53

Sample Depth: 1'

Method: SW846 8021B - Volatile Organic Compounds (GC) (Continued)

Surrogate	%Recovery	Qualifier	Limits	Prepared	Analyzed	Dil Fac
1,4-Difluorobenzene (Surr)	96		70 - 130	04/01/26 09:13	04/04/26 01:18	1

Method: TAL SOP Total BTEX - Total BTEX Calculation

Analyte	Result	Qualifier	RL	Unit	D	Prepared	Analyzed	Dil Fac
Total BTEX	<0.00398	U	0.00398	mg/Kg			04/04/26 01:18	1

Method: SW846 8015 NM - Diesel Range Organics (DRO) (GC)

Analyte	Result	Qualifier	RL	Unit	D	Prepared	Analyzed	Dil Fac
Total TPH	<50.0	U	50.0	mg/Kg			04/03/26 10:18	1

Method: SW846 8015B NM - Diesel Range Organics (DRO) (GC)

Analyte	Result	Qualifier	RL	Unit	D	Prepared	Analyzed	Dil Fac
Gasoline Range Organics (GRO)-C6-C10	<50.0	U	50.0	mg/Kg		03/31/26 08:36	04/03/26 10:18	1
Diesel Range Organics (Over C10-C28)	<50.0	U *1	50.0	mg/Kg		03/31/26 08:36	04/03/26 10:18	1
Oil Range Organics (Over C28-C36)	<50.0	U	50.0	mg/Kg		03/31/26 08:36	04/03/26 10:18	1

Surrogate	%Recovery	Qualifier	Limits	Prepared	Analyzed	Dil Fac
1-Chlorooctane	94		70 - 130	03/31/26 08:36	04/03/26 10:18	1
o-Terphenyl	95		70 - 130	03/31/26 08:36	04/03/26 10:18	1

Method: EPA 300.0 - Anions, Ion Chromatography - Soluble

Analyte	Result	Qualifier	RL	Unit	D	Prepared	Analyzed	Dil Fac
Chloride	<10.0	U	10.0	mg/Kg			04/02/26 01:10	1

Client Sample ID: H2 - 2'

Lab Sample ID: 880-70261-48

Date Collected: 03/26/26 14:52

Matrix: Solid

Date Received: 03/30/26 14:53

Sample Depth: 2'

Method: SW846 8021B - Volatile Organic Compounds (GC)

Analyte	Result	Qualifier	RL	Unit	D	Prepared	Analyzed	Dil Fac
Benzene	<0.00200	U	0.00200	mg/Kg		04/01/26 09:13	04/04/26 01:38	1
Toluene	<0.00200	U	0.00200	mg/Kg		04/01/26 09:13	04/04/26 01:38	1
Ethylbenzene	<0.00200	U	0.00200	mg/Kg		04/01/26 09:13	04/04/26 01:38	1
m-Xylene & p-Xylene	<0.00399	U	0.00399	mg/Kg		04/01/26 09:13	04/04/26 01:38	1
o-Xylene	<0.00200	U	0.00200	mg/Kg		04/01/26 09:13	04/04/26 01:38	1
Xylenes, Total	<0.00399	U	0.00399	mg/Kg		04/01/26 09:13	04/04/26 01:38	1

Surrogate	%Recovery	Qualifier	Limits	Prepared	Analyzed	Dil Fac
4-Bromofluorobenzene (Surr)	97		70 - 130	04/01/26 09:13	04/04/26 01:38	1
1,4-Difluorobenzene (Surr)	97		70 - 130	04/01/26 09:13	04/04/26 01:38	1

Method: TAL SOP Total BTEX - Total BTEX Calculation

Analyte	Result	Qualifier	RL	Unit	D	Prepared	Analyzed	Dil Fac
Total BTEX	<0.00399	U	0.00399	mg/Kg			04/04/26 01:38	1

Method: SW846 8015 NM - Diesel Range Organics (DRO) (GC)

Analyte	Result	Qualifier	RL	Unit	D	Prepared	Analyzed	Dil Fac
Total TPH	<49.9	U	49.9	mg/Kg			04/03/26 10:38	1

Eurofins Midland

Client Sample Results

Client: Pima Environmental
 Project/Site: State T #008 (Flowline)

Job ID: 880-70261-1
 SDG: Pima #42-2

Client Sample ID: H2 - 2'

Lab Sample ID: 880-70261-48

Date Collected: 03/26/26 14:52

Matrix: Solid

Date Received: 03/30/26 14:53

Sample Depth: 2'

Method: SW846 8015B NM - Diesel Range Organics (DRO) (GC)

Analyte	Result	Qualifier	RL	Unit	D	Prepared	Analyzed	Dil Fac
Gasoline Range Organics (GRO)-C6-C10	<49.9	U	49.9	mg/Kg		03/31/26 08:36	04/03/26 10:38	1
Diesel Range Organics (Over C10-C28)	<49.9	U *1	49.9	mg/Kg		03/31/26 08:36	04/03/26 10:38	1
Oil Range Organics (Over C28-C36)	<49.9	U	49.9	mg/Kg		03/31/26 08:36	04/03/26 10:38	1
Surrogate	%Recovery	Qualifier	Limits			Prepared	Analyzed	Dil Fac
1-Chlorooctane	119		70 - 130			03/31/26 08:36	04/03/26 10:38	1
o-Terphenyl	113		70 - 130			03/31/26 08:36	04/03/26 10:38	1

Method: EPA 300.0 - Anions, Ion Chromatography - Soluble

Analyte	Result	Qualifier	RL	Unit	D	Prepared	Analyzed	Dil Fac
Chloride	<10.0	U	10.0	mg/Kg			04/02/26 01:26	1

Client Sample ID: H2 - 3'

Lab Sample ID: 880-70261-49

Date Collected: 03/26/26 14:57

Matrix: Solid

Date Received: 03/30/26 14:53

Sample Depth: 3'

Method: SW846 8021B - Volatile Organic Compounds (GC)

Analyte	Result	Qualifier	RL	Unit	D	Prepared	Analyzed	Dil Fac
Benzene	<0.00201	U	0.00201	mg/Kg		04/01/26 09:13	04/04/26 01:59	1
Toluene	<0.00201	U	0.00201	mg/Kg		04/01/26 09:13	04/04/26 01:59	1
Ethylbenzene	<0.00201	U	0.00201	mg/Kg		04/01/26 09:13	04/04/26 01:59	1
m-Xylene & p-Xylene	<0.00402	U	0.00402	mg/Kg		04/01/26 09:13	04/04/26 01:59	1
o-Xylene	<0.00201	U	0.00201	mg/Kg		04/01/26 09:13	04/04/26 01:59	1
Xylenes, Total	<0.00402	U	0.00402	mg/Kg		04/01/26 09:13	04/04/26 01:59	1
Surrogate	%Recovery	Qualifier	Limits			Prepared	Analyzed	Dil Fac
4-Bromofluorobenzene (Surr)	106		70 - 130			04/01/26 09:13	04/04/26 01:59	1
1,4-Difluorobenzene (Surr)	93		70 - 130			04/01/26 09:13	04/04/26 01:59	1

Method: TAL SOP Total BTEX - Total BTEX Calculation

Analyte	Result	Qualifier	RL	Unit	D	Prepared	Analyzed	Dil Fac
Total BTEX	<0.00402	U	0.00402	mg/Kg			04/04/26 01:59	1

Method: SW846 8015 NM - Diesel Range Organics (DRO) (GC)

Analyte	Result	Qualifier	RL	Unit	D	Prepared	Analyzed	Dil Fac
Total TPH	<49.9	U	49.9	mg/Kg			04/03/26 10:58	1

Method: SW846 8015B NM - Diesel Range Organics (DRO) (GC)

Analyte	Result	Qualifier	RL	Unit	D	Prepared	Analyzed	Dil Fac
Gasoline Range Organics (GRO)-C6-C10	<49.9	U	49.9	mg/Kg		03/31/26 08:36	04/03/26 10:58	1
Diesel Range Organics (Over C10-C28)	<49.9	U *1	49.9	mg/Kg		03/31/26 08:36	04/03/26 10:58	1
Oil Range Organics (Over C28-C36)	<49.9	U	49.9	mg/Kg		03/31/26 08:36	04/03/26 10:58	1
Surrogate	%Recovery	Qualifier	Limits			Prepared	Analyzed	Dil Fac
1-Chlorooctane	118		70 - 130			03/31/26 08:36	04/03/26 10:58	1
o-Terphenyl	93		70 - 130			03/31/26 08:36	04/03/26 10:58	1

Eurofins Midland

Client Sample Results

Client: Pima Environmental
 Project/Site: State T #008 (Flowline)

Job ID: 880-70261-1
 SDG: Pima #42-2

Client Sample ID: H2 - 3'

Lab Sample ID: 880-70261-49

Date Collected: 03/26/26 14:57

Matrix: Solid

Date Received: 03/30/26 14:53

Sample Depth: 3'

Method: EPA 300.0 - Anions, Ion Chromatography - Soluble

Analyte	Result	Qualifier	RL	Unit	D	Prepared	Analyzed	Dil Fac
Chloride	<10.1	U	10.1	mg/Kg			04/02/26 01:31	1

Client Sample ID: H2 - 4'

Lab Sample ID: 880-70261-50

Date Collected: 03/26/26 15:03

Matrix: Solid

Date Received: 03/30/26 14:53

Sample Depth: 4'

Method: SW846 8021B - Volatile Organic Compounds (GC)

Analyte	Result	Qualifier	RL	Unit	D	Prepared	Analyzed	Dil Fac
Benzene	<0.00199	U	0.00199	mg/Kg		04/01/26 09:13	04/04/26 02:19	1
Toluene	<0.00199	U	0.00199	mg/Kg		04/01/26 09:13	04/04/26 02:19	1
Ethylbenzene	<0.00199	U	0.00199	mg/Kg		04/01/26 09:13	04/04/26 02:19	1
m-Xylene & p-Xylene	<0.00398	U	0.00398	mg/Kg		04/01/26 09:13	04/04/26 02:19	1
o-Xylene	<0.00199	U	0.00199	mg/Kg		04/01/26 09:13	04/04/26 02:19	1
Xylenes, Total	<0.00398	U	0.00398	mg/Kg		04/01/26 09:13	04/04/26 02:19	1
Surrogate	%Recovery	Qualifier	Limits			Prepared	Analyzed	Dil Fac
4-Bromofluorobenzene (Surr)	109		70 - 130			04/01/26 09:13	04/04/26 02:19	1
1,4-Difluorobenzene (Surr)	96		70 - 130			04/01/26 09:13	04/04/26 02:19	1

Method: TAL SOP Total BTEX - Total BTEX Calculation

Analyte	Result	Qualifier	RL	Unit	D	Prepared	Analyzed	Dil Fac
Total BTEX	<0.00398	U	0.00398	mg/Kg			04/04/26 02:19	1

Method: SW846 8015 NM - Diesel Range Organics (DRO) (GC)

Analyte	Result	Qualifier	RL	Unit	D	Prepared	Analyzed	Dil Fac
Total TPH	<50.0	U	50.0	mg/Kg			04/03/26 11:19	1

Method: SW846 8015B NM - Diesel Range Organics (DRO) (GC)

Analyte	Result	Qualifier	RL	Unit	D	Prepared	Analyzed	Dil Fac
Gasoline Range Organics (GRO)-C6-C10	<50.0	U	50.0	mg/Kg		03/31/26 08:36	04/03/26 11:19	1
Diesel Range Organics (Over C10-C28)	<50.0	U *1	50.0	mg/Kg		03/31/26 08:36	04/03/26 11:19	1
Oil Range Organics (Over C28-C36)	<50.0	U	50.0	mg/Kg		03/31/26 08:36	04/03/26 11:19	1
Surrogate	%Recovery	Qualifier	Limits			Prepared	Analyzed	Dil Fac
1-Chlorooctane	135	S1+	70 - 130			03/31/26 08:36	04/03/26 11:19	1
o-Terphenyl	131	S1+	70 - 130			03/31/26 08:36	04/03/26 11:19	1

Method: EPA 300.0 - Anions, Ion Chromatography - Soluble

Analyte	Result	Qualifier	RL	Unit	D	Prepared	Analyzed	Dil Fac
Chloride	<10.0	U	10.0	mg/Kg			04/02/26 01:36	1

Client Sample Results

Client: Pima Environmental
 Project/Site: State T #008 (Flowline)

Job ID: 880-70261-1
 SDG: Pima #42-2

Client Sample ID: H3 - Surface

Lab Sample ID: 880-70261-51

Date Collected: 03/26/26 15:07

Matrix: Solid

Date Received: 03/30/26 14:53

Sample Depth: 6"

Method: SW846 8021B - Volatile Organic Compounds (GC)

Analyte	Result	Qualifier	RL	Unit	D	Prepared	Analyzed	Dil Fac
Benzene	<0.00198	U	0.00198	mg/Kg		04/01/26 09:13	04/04/26 03:52	1
Toluene	<0.00198	U	0.00198	mg/Kg		04/01/26 09:13	04/04/26 03:52	1
Ethylbenzene	<0.00198	U	0.00198	mg/Kg		04/01/26 09:13	04/04/26 03:52	1
m-Xylene & p-Xylene	<0.00396	U	0.00396	mg/Kg		04/01/26 09:13	04/04/26 03:52	1
o-Xylene	<0.00198	U	0.00198	mg/Kg		04/01/26 09:13	04/04/26 03:52	1
Xylenes, Total	<0.00396	U	0.00396	mg/Kg		04/01/26 09:13	04/04/26 03:52	1

Surrogate	%Recovery	Qualifier	Limits	Prepared	Analyzed	Dil Fac
4-Bromofluorobenzene (Surr)	105		70 - 130	04/01/26 09:13	04/04/26 03:52	1
1,4-Difluorobenzene (Surr)	98		70 - 130	04/01/26 09:13	04/04/26 03:52	1

Method: TAL SOP Total BTEX - Total BTEX Calculation

Analyte	Result	Qualifier	RL	Unit	D	Prepared	Analyzed	Dil Fac
Total BTEX	<0.00396	U	0.00396	mg/Kg			04/04/26 03:52	1

Method: SW846 8015 NM - Diesel Range Organics (DRO) (GC)

Analyte	Result	Qualifier	RL	Unit	D	Prepared	Analyzed	Dil Fac
Total TPH	<49.9	U	49.9	mg/Kg			04/03/26 11:39	1

Method: SW846 8015B NM - Diesel Range Organics (DRO) (GC)

Analyte	Result	Qualifier	RL	Unit	D	Prepared	Analyzed	Dil Fac
Gasoline Range Organics (GRO)-C6-C10	<49.9	U	49.9	mg/Kg		03/31/26 08:36	04/03/26 11:39	1
Diesel Range Organics (Over C10-C28)	<49.9	U *1	49.9	mg/Kg		03/31/26 08:36	04/03/26 11:39	1
Oil Range Organics (Over C28-C36)	<49.9	U	49.9	mg/Kg		03/31/26 08:36	04/03/26 11:39	1

Surrogate	%Recovery	Qualifier	Limits	Prepared	Analyzed	Dil Fac
1-Chlorooctane	106		70 - 130	03/31/26 08:36	04/03/26 11:39	1
o-Terphenyl	97		70 - 130	03/31/26 08:36	04/03/26 11:39	1

Method: EPA 300.0 - Anions, Ion Chromatography - Soluble

Analyte	Result	Qualifier	RL	Unit	D	Prepared	Analyzed	Dil Fac
Chloride	<10.0	U	10.0	mg/Kg			04/02/26 01:42	1

Client Sample ID: H3 - 1'

Lab Sample ID: 880-70261-52

Date Collected: 03/26/26 15:10

Matrix: Solid

Date Received: 03/30/26 14:53

Sample Depth: 1'

Method: SW846 8021B - Volatile Organic Compounds (GC)

Analyte	Result	Qualifier	RL	Unit	D	Prepared	Analyzed	Dil Fac
Benzene	<0.00200	U	0.00200	mg/Kg		04/01/26 09:13	04/04/26 04:13	1
Toluene	<0.00200	U	0.00200	mg/Kg		04/01/26 09:13	04/04/26 04:13	1
Ethylbenzene	<0.00200	U	0.00200	mg/Kg		04/01/26 09:13	04/04/26 04:13	1
m-Xylene & p-Xylene	<0.00399	U	0.00399	mg/Kg		04/01/26 09:13	04/04/26 04:13	1
o-Xylene	<0.00200	U	0.00200	mg/Kg		04/01/26 09:13	04/04/26 04:13	1
Xylenes, Total	<0.00399	U	0.00399	mg/Kg		04/01/26 09:13	04/04/26 04:13	1

Surrogate	%Recovery	Qualifier	Limits	Prepared	Analyzed	Dil Fac
4-Bromofluorobenzene (Surr)	95		70 - 130	04/01/26 09:13	04/04/26 04:13	1

Eurofins Midland

Client Sample Results

Client: Pima Environmental
 Project/Site: State T #008 (Flowline)

Job ID: 880-70261-1
 SDG: Pima #42-2

Client Sample ID: H3 - 1'

Lab Sample ID: 880-70261-52

Date Collected: 03/26/26 15:10

Matrix: Solid

Date Received: 03/30/26 14:53

Sample Depth: 1'

Method: SW846 8021B - Volatile Organic Compounds (GC) (Continued)

Surrogate	%Recovery	Qualifier	Limits	Prepared	Analyzed	Dil Fac
1,4-Difluorobenzene (Surr)	99		70 - 130	04/01/26 09:13	04/04/26 04:13	1

Method: TAL SOP Total BTEX - Total BTEX Calculation

Analyte	Result	Qualifier	RL	Unit	D	Prepared	Analyzed	Dil Fac
Total BTEX	<0.00399	U	0.00399	mg/Kg			04/04/26 04:13	1

Method: SW846 8015 NM - Diesel Range Organics (DRO) (GC)

Analyte	Result	Qualifier	RL	Unit	D	Prepared	Analyzed	Dil Fac
Total TPH	<50.0	U	50.0	mg/Kg			04/03/26 11:59	1

Method: SW846 8015B NM - Diesel Range Organics (DRO) (GC)

Analyte	Result	Qualifier	RL	Unit	D	Prepared	Analyzed	Dil Fac
Gasoline Range Organics (GRO)-C6-C10	<50.0	U	50.0	mg/Kg		03/31/26 08:36	04/03/26 11:59	1
Diesel Range Organics (Over C10-C28)	<50.0	U *1	50.0	mg/Kg		03/31/26 08:36	04/03/26 11:59	1
Oil Range Organics (Over C28-C36)	<50.0	U	50.0	mg/Kg		03/31/26 08:36	04/03/26 11:59	1

Surrogate	%Recovery	Qualifier	Limits	Prepared	Analyzed	Dil Fac
1-Chlorooctane	106		70 - 130	03/31/26 08:36	04/03/26 11:59	1
o-Terphenyl	102		70 - 130	03/31/26 08:36	04/03/26 11:59	1

Method: EPA 300.0 - Anions, Ion Chromatography - Soluble

Analyte	Result	Qualifier	RL	Unit	D	Prepared	Analyzed	Dil Fac
Chloride	<9.92	U	9.92	mg/Kg			04/02/26 01:47	1

Client Sample ID: H3 - 2'

Lab Sample ID: 880-70261-53

Date Collected: 03/26/26 15:14

Matrix: Solid

Date Received: 03/30/26 14:53

Sample Depth: 2'

Method: SW846 8021B - Volatile Organic Compounds (GC)

Analyte	Result	Qualifier	RL	Unit	D	Prepared	Analyzed	Dil Fac
Benzene	<0.00201	U	0.00201	mg/Kg		04/04/26 13:11	04/05/26 04:50	1
Toluene	<0.00201	U	0.00201	mg/Kg		04/04/26 13:11	04/05/26 04:50	1
Ethylbenzene	<0.00201	U	0.00201	mg/Kg		04/04/26 13:11	04/05/26 04:50	1
m-Xylene & p-Xylene	<0.00402	U	0.00402	mg/Kg		04/04/26 13:11	04/05/26 04:50	1
o-Xylene	<0.00201	U	0.00201	mg/Kg		04/04/26 13:11	04/05/26 04:50	1
Xylenes, Total	<0.00402	U	0.00402	mg/Kg		04/04/26 13:11	04/05/26 04:50	1

Surrogate	%Recovery	Qualifier	Limits	Prepared	Analyzed	Dil Fac
4-Bromofluorobenzene (Surr)	99		70 - 130	04/04/26 13:11	04/05/26 04:50	1
1,4-Difluorobenzene (Surr)	93		70 - 130	04/04/26 13:11	04/05/26 04:50	1

Method: TAL SOP Total BTEX - Total BTEX Calculation

Analyte	Result	Qualifier	RL	Unit	D	Prepared	Analyzed	Dil Fac
Total BTEX	<0.00402	U	0.00402	mg/Kg			04/05/26 04:50	1

Method: SW846 8015 NM - Diesel Range Organics (DRO) (GC)

Analyte	Result	Qualifier	RL	Unit	D	Prepared	Analyzed	Dil Fac
Total TPH	<49.8	U	49.8	mg/Kg			04/03/26 12:20	1

Eurofins Midland

Client Sample Results

Client: Pima Environmental
 Project/Site: State T #008 (Flowline)

Job ID: 880-70261-1
 SDG: Pima #42-2

Client Sample ID: H3 - 2'

Lab Sample ID: 880-70261-53

Date Collected: 03/26/26 15:14

Matrix: Solid

Date Received: 03/30/26 14:53

Sample Depth: 2'

Method: SW846 8015B NM - Diesel Range Organics (DRO) (GC)

Analyte	Result	Qualifier	RL	Unit	D	Prepared	Analyzed	Dil Fac
Gasoline Range Organics (GRO)-C6-C10	<49.8	U	49.8	mg/Kg		03/31/26 08:36	04/03/26 12:20	1
Diesel Range Organics (Over C10-C28)	<49.8	U *1	49.8	mg/Kg		03/31/26 08:36	04/03/26 12:20	1
Oil Range Organics (Over C28-C36)	<49.8	U	49.8	mg/Kg		03/31/26 08:36	04/03/26 12:20	1
Surrogate	%Recovery	Qualifier	Limits			Prepared	Analyzed	Dil Fac
1-Chlorooctane	141	S1+	70 - 130			03/31/26 08:36	04/03/26 12:20	1
o-Terphenyl	141	S1+	70 - 130			03/31/26 08:36	04/03/26 12:20	1

Method: EPA 300.0 - Anions, Ion Chromatography - Soluble

Analyte	Result	Qualifier	RL	Unit	D	Prepared	Analyzed	Dil Fac
Chloride	<9.94	U	9.94	mg/Kg			04/02/26 01:52	1

Client Sample ID: H3 - 3'

Lab Sample ID: 880-70261-54

Date Collected: 03/26/26 15:17

Matrix: Solid

Date Received: 03/30/26 14:53

Sample Depth: 3'

Method: SW846 8021B - Volatile Organic Compounds (GC)

Analyte	Result	Qualifier	RL	Unit	D	Prepared	Analyzed	Dil Fac
Benzene	<0.00202	U	0.00202	mg/Kg		04/04/26 13:11	04/05/26 05:11	1
Toluene	<0.00202	U	0.00202	mg/Kg		04/04/26 13:11	04/05/26 05:11	1
Ethylbenzene	<0.00202	U	0.00202	mg/Kg		04/04/26 13:11	04/05/26 05:11	1
m-Xylene & p-Xylene	<0.00404	U	0.00404	mg/Kg		04/04/26 13:11	04/05/26 05:11	1
o-Xylene	<0.00202	U	0.00202	mg/Kg		04/04/26 13:11	04/05/26 05:11	1
Xylenes, Total	<0.00404	U	0.00404	mg/Kg		04/04/26 13:11	04/05/26 05:11	1
Surrogate	%Recovery	Qualifier	Limits			Prepared	Analyzed	Dil Fac
4-Bromofluorobenzene (Surr)	100		70 - 130			04/04/26 13:11	04/05/26 05:11	1
1,4-Difluorobenzene (Surr)	98		70 - 130			04/04/26 13:11	04/05/26 05:11	1

Method: TAL SOP Total BTEX - Total BTEX Calculation

Analyte	Result	Qualifier	RL	Unit	D	Prepared	Analyzed	Dil Fac
Total BTEX	<0.00404	U	0.00404	mg/Kg			04/05/26 05:11	1

Method: SW846 8015 NM - Diesel Range Organics (DRO) (GC)

Analyte	Result	Qualifier	RL	Unit	D	Prepared	Analyzed	Dil Fac
Total TPH	<50.1	U	50.1	mg/Kg			04/03/26 12:40	1

Method: SW846 8015B NM - Diesel Range Organics (DRO) (GC)

Analyte	Result	Qualifier	RL	Unit	D	Prepared	Analyzed	Dil Fac
Gasoline Range Organics (GRO)-C6-C10	<50.1	U	50.1	mg/Kg		03/31/26 08:36	04/03/26 12:40	1
Diesel Range Organics (Over C10-C28)	<50.1	U *1	50.1	mg/Kg		03/31/26 08:36	04/03/26 12:40	1
Oil Range Organics (Over C28-C36)	<50.1	U	50.1	mg/Kg		03/31/26 08:36	04/03/26 12:40	1
Surrogate	%Recovery	Qualifier	Limits			Prepared	Analyzed	Dil Fac
1-Chlorooctane	116		70 - 130			03/31/26 08:36	04/03/26 12:40	1
o-Terphenyl	114		70 - 130			03/31/26 08:36	04/03/26 12:40	1

Eurofins Midland

Client Sample Results

Client: Pima Environmental
 Project/Site: State T #008 (Flowline)

Job ID: 880-70261-1
 SDG: Pima #42-2

Client Sample ID: H3 - 3'

Lab Sample ID: 880-70261-54

Date Collected: 03/26/26 15:17

Matrix: Solid

Date Received: 03/30/26 14:53

Sample Depth: 3'

Method: EPA 300.0 - Anions, Ion Chromatography - Soluble

Analyte	Result	Qualifier	RL	Unit	D	Prepared	Analyzed	Dil Fac
Chloride	<10.0	U	10.0	mg/Kg			04/02/26 01:57	1

Client Sample ID: H3 - 4'

Lab Sample ID: 880-70261-55

Date Collected: 03/26/26 15:21

Matrix: Solid

Date Received: 03/30/26 14:53

Sample Depth: 4'

Method: SW846 8021B - Volatile Organic Compounds (GC)

Analyte	Result	Qualifier	RL	Unit	D	Prepared	Analyzed	Dil Fac
Benzene	<0.00200	U	0.00200	mg/Kg		04/04/26 13:11	04/05/26 05:31	1
Toluene	<0.00200	U	0.00200	mg/Kg		04/04/26 13:11	04/05/26 05:31	1
Ethylbenzene	<0.00200	U	0.00200	mg/Kg		04/04/26 13:11	04/05/26 05:31	1
m-Xylene & p-Xylene	<0.00401	U	0.00401	mg/Kg		04/04/26 13:11	04/05/26 05:31	1
o-Xylene	<0.00200	U	0.00200	mg/Kg		04/04/26 13:11	04/05/26 05:31	1
Xylenes, Total	<0.00401	U	0.00401	mg/Kg		04/04/26 13:11	04/05/26 05:31	1
Surrogate	%Recovery	Qualifier	Limits			Prepared	Analyzed	Dil Fac
4-Bromofluorobenzene (Surr)	98		70 - 130			04/04/26 13:11	04/05/26 05:31	1
1,4-Difluorobenzene (Surr)	98		70 - 130			04/04/26 13:11	04/05/26 05:31	1

Method: TAL SOP Total BTEX - Total BTEX Calculation

Analyte	Result	Qualifier	RL	Unit	D	Prepared	Analyzed	Dil Fac
Total BTEX	<0.00401	U	0.00401	mg/Kg			04/05/26 05:31	1

Method: SW846 8015 NM - Diesel Range Organics (DRO) (GC)

Analyte	Result	Qualifier	RL	Unit	D	Prepared	Analyzed	Dil Fac
Total TPH	<50.1	U	50.1	mg/Kg			04/06/26 13:08	1

Method: SW846 8015B NM - Diesel Range Organics (DRO) (GC)

Analyte	Result	Qualifier	RL	Unit	D	Prepared	Analyzed	Dil Fac
Gasoline Range Organics (GRO)-C6-C10	<50.1	U	50.1	mg/Kg		03/31/26 09:03	04/06/26 13:08	1
Diesel Range Organics (Over C10-C28)	<50.1	U	50.1	mg/Kg		03/31/26 09:03	04/06/26 13:08	1
Oil Range Organics (Over C28-C36)	<50.1	U	50.1	mg/Kg		03/31/26 09:03	04/06/26 13:08	1
Surrogate	%Recovery	Qualifier	Limits			Prepared	Analyzed	Dil Fac
1-Chlorooctane	105		70 - 130			03/31/26 09:03	04/06/26 13:08	1
o-Terphenyl	114		70 - 130			03/31/26 09:03	04/06/26 13:08	1

Method: EPA 300.0 - Anions, Ion Chromatography - Soluble

Analyte	Result	Qualifier	RL	Unit	D	Prepared	Analyzed	Dil Fac
Chloride	<10.1	U	10.1	mg/Kg			04/02/26 03:51	1

Client Sample Results

Client: Pima Environmental
 Project/Site: State T #008 (Flowline)

Job ID: 880-70261-1
 SDG: Pima #42-2

Client Sample ID: H4 - Surface

Lab Sample ID: 880-70261-56

Date Collected: 03/26/26 15:26

Matrix: Solid

Date Received: 03/30/26 14:53

Sample Depth: 6"

Method: SW846 8021B - Volatile Organic Compounds (GC)

Analyte	Result	Qualifier	RL	Unit	D	Prepared	Analyzed	Dil Fac
Benzene	<0.00199	U	0.00199	mg/Kg		04/04/26 13:11	04/05/26 05:52	1
Toluene	<0.00199	U	0.00199	mg/Kg		04/04/26 13:11	04/05/26 05:52	1
Ethylbenzene	<0.00199	U	0.00199	mg/Kg		04/04/26 13:11	04/05/26 05:52	1
m-Xylene & p-Xylene	<0.00398	U	0.00398	mg/Kg		04/04/26 13:11	04/05/26 05:52	1
o-Xylene	<0.00199	U	0.00199	mg/Kg		04/04/26 13:11	04/05/26 05:52	1
Xylenes, Total	<0.00398	U	0.00398	mg/Kg		04/04/26 13:11	04/05/26 05:52	1

Surrogate	%Recovery	Qualifier	Limits	Prepared	Analyzed	Dil Fac
4-Bromofluorobenzene (Surr)	100		70 - 130	04/04/26 13:11	04/05/26 05:52	1
1,4-Difluorobenzene (Surr)	98		70 - 130	04/04/26 13:11	04/05/26 05:52	1

Method: TAL SOP Total BTEX - Total BTEX Calculation

Analyte	Result	Qualifier	RL	Unit	D	Prepared	Analyzed	Dil Fac
Total BTEX	<0.00398	U	0.00398	mg/Kg			04/05/26 05:52	1

Method: SW846 8015 NM - Diesel Range Organics (DRO) (GC)

Analyte	Result	Qualifier	RL	Unit	D	Prepared	Analyzed	Dil Fac
Total TPH	<49.8	U	49.8	mg/Kg			04/06/26 13:50	1

Method: SW846 8015B NM - Diesel Range Organics (DRO) (GC)

Analyte	Result	Qualifier	RL	Unit	D	Prepared	Analyzed	Dil Fac
Gasoline Range Organics (GRO)-C6-C10	<49.8	U	49.8	mg/Kg		03/31/26 09:03	04/06/26 13:50	1
Diesel Range Organics (Over C10-C28)	<49.8	U	49.8	mg/Kg		03/31/26 09:03	04/06/26 13:50	1
Oil Range Organics (Over C28-C36)	<49.8	U	49.8	mg/Kg		03/31/26 09:03	04/06/26 13:50	1

Surrogate	%Recovery	Qualifier	Limits	Prepared	Analyzed	Dil Fac
1-Chlorooctane	118		70 - 130	03/31/26 09:03	04/06/26 13:50	1
o-Terphenyl	129		70 - 130	03/31/26 09:03	04/06/26 13:50	1

Method: EPA 300.0 - Anions, Ion Chromatography - Soluble

Analyte	Result	Qualifier	RL	Unit	D	Prepared	Analyzed	Dil Fac
Chloride	<10.0	U	10.0	mg/Kg			04/02/26 04:07	1

Client Sample ID: H4 - 1'

Lab Sample ID: 880-70261-57

Date Collected: 03/26/26 15:28

Matrix: Solid

Date Received: 03/30/26 14:53

Sample Depth: 1'

Method: SW846 8021B - Volatile Organic Compounds (GC)

Analyte	Result	Qualifier	RL	Unit	D	Prepared	Analyzed	Dil Fac
Benzene	<0.00200	U	0.00200	mg/Kg		04/04/26 13:11	04/05/26 07:25	1
Toluene	<0.00200	U	0.00200	mg/Kg		04/04/26 13:11	04/05/26 07:25	1
Ethylbenzene	<0.00200	U	0.00200	mg/Kg		04/04/26 13:11	04/05/26 07:25	1
m-Xylene & p-Xylene	<0.00399	U	0.00399	mg/Kg		04/04/26 13:11	04/05/26 07:25	1
o-Xylene	<0.00200	U	0.00200	mg/Kg		04/04/26 13:11	04/05/26 07:25	1
Xylenes, Total	<0.00399	U	0.00399	mg/Kg		04/04/26 13:11	04/05/26 07:25	1

Surrogate	%Recovery	Qualifier	Limits	Prepared	Analyzed	Dil Fac
4-Bromofluorobenzene (Surr)	105		70 - 130	04/04/26 13:11	04/05/26 07:25	1

Eurofins Midland

Client Sample Results

Client: Pima Environmental
 Project/Site: State T #008 (Flowline)

Job ID: 880-70261-1
 SDG: Pima #42-2

Client Sample ID: H4 - 1'

Lab Sample ID: 880-70261-57

Date Collected: 03/26/26 15:28

Matrix: Solid

Date Received: 03/30/26 14:53

Sample Depth: 1'

Method: SW846 8021B - Volatile Organic Compounds (GC) (Continued)

Surrogate	%Recovery	Qualifier	Limits	Prepared	Analyzed	Dil Fac
1,4-Difluorobenzene (Surr)	99		70 - 130	04/04/26 13:11	04/05/26 07:25	1

Method: TAL SOP Total BTEX - Total BTEX Calculation

Analyte	Result	Qualifier	RL	Unit	D	Prepared	Analyzed	Dil Fac
Total BTEX	<0.00399	U	0.00399	mg/Kg			04/05/26 07:25	1

Method: SW846 8015 NM - Diesel Range Organics (DRO) (GC)

Analyte	Result	Qualifier	RL	Unit	D	Prepared	Analyzed	Dil Fac
Total TPH	<50.1	U	50.1	mg/Kg			04/06/26 14:05	1

Method: SW846 8015B NM - Diesel Range Organics (DRO) (GC)

Analyte	Result	Qualifier	RL	Unit	D	Prepared	Analyzed	Dil Fac
Gasoline Range Organics (GRO)-C6-C10	<50.1	U	50.1	mg/Kg		03/31/26 09:03	04/06/26 14:05	1
Diesel Range Organics (Over C10-C28)	<50.1	U	50.1	mg/Kg		03/31/26 09:03	04/06/26 14:05	1
Oil Range Organics (Over C28-C36)	<50.1	U	50.1	mg/Kg		03/31/26 09:03	04/06/26 14:05	1

Surrogate	%Recovery	Qualifier	Limits	Prepared	Analyzed	Dil Fac
1-Chlorooctane	111		70 - 130	03/31/26 09:03	04/06/26 14:05	1
o-Terphenyl	125		70 - 130	03/31/26 09:03	04/06/26 14:05	1

Method: EPA 300.0 - Anions, Ion Chromatography - Soluble

Analyte	Result	Qualifier	RL	Unit	D	Prepared	Analyzed	Dil Fac
Chloride	<9.96	U	9.96	mg/Kg			04/02/26 04:12	1

Client Sample ID: H4 - 2'

Lab Sample ID: 880-70261-58

Date Collected: 03/26/26 15:32

Matrix: Solid

Date Received: 03/30/26 14:53

Sample Depth: 2'

Method: SW846 8021B - Volatile Organic Compounds (GC)

Analyte	Result	Qualifier	RL	Unit	D	Prepared	Analyzed	Dil Fac
Benzene	<0.00201	U	0.00201	mg/Kg		04/04/26 13:11	04/05/26 07:45	1
Toluene	<0.00201	U	0.00201	mg/Kg		04/04/26 13:11	04/05/26 07:45	1
Ethylbenzene	<0.00201	U	0.00201	mg/Kg		04/04/26 13:11	04/05/26 07:45	1
m-Xylene & p-Xylene	<0.00402	U	0.00402	mg/Kg		04/04/26 13:11	04/05/26 07:45	1
o-Xylene	<0.00201	U	0.00201	mg/Kg		04/04/26 13:11	04/05/26 07:45	1
Xylenes, Total	<0.00402	U	0.00402	mg/Kg		04/04/26 13:11	04/05/26 07:45	1

Surrogate	%Recovery	Qualifier	Limits	Prepared	Analyzed	Dil Fac
4-Bromofluorobenzene (Surr)	102		70 - 130	04/04/26 13:11	04/05/26 07:45	1
1,4-Difluorobenzene (Surr)	100		70 - 130	04/04/26 13:11	04/05/26 07:45	1

Method: TAL SOP Total BTEX - Total BTEX Calculation

Analyte	Result	Qualifier	RL	Unit	D	Prepared	Analyzed	Dil Fac
Total BTEX	<0.00402	U	0.00402	mg/Kg			04/05/26 07:45	1

Method: SW846 8015 NM - Diesel Range Organics (DRO) (GC)

Analyte	Result	Qualifier	RL	Unit	D	Prepared	Analyzed	Dil Fac
Total TPH	<50.0	U	50.0	mg/Kg			04/06/26 14:19	1

Eurofins Midland

Client Sample Results

Client: Pima Environmental
 Project/Site: State T #008 (Flowline)

Job ID: 880-70261-1
 SDG: Pima #42-2

Client Sample ID: H4 - 2'

Lab Sample ID: 880-70261-58

Date Collected: 03/26/26 15:32

Matrix: Solid

Date Received: 03/30/26 14:53

Sample Depth: 2'

Method: SW846 8015B NM - Diesel Range Organics (DRO) (GC)

Analyte	Result	Qualifier	RL	Unit	D	Prepared	Analyzed	Dil Fac
Gasoline Range Organics (GRO)-C6-C10	<50.0	U	50.0	mg/Kg		03/31/26 09:03	04/06/26 14:19	1
Diesel Range Organics (Over C10-C28)	<50.0	U	50.0	mg/Kg		03/31/26 09:03	04/06/26 14:19	1
Oil Range Organics (Over C28-C36)	<50.0	U	50.0	mg/Kg		03/31/26 09:03	04/06/26 14:19	1
Surrogate	%Recovery	Qualifier	Limits			Prepared	Analyzed	Dil Fac
1-Chlorooctane	93		70 - 130			03/31/26 09:03	04/06/26 14:19	1
o-Terphenyl	108		70 - 130			03/31/26 09:03	04/06/26 14:19	1

Method: EPA 300.0 - Anions, Ion Chromatography - Soluble

Analyte	Result	Qualifier	RL	Unit	D	Prepared	Analyzed	Dil Fac
Chloride	<9.92	U	9.92	mg/Kg			04/02/26 04:17	1

Client Sample ID: H4 - 3'

Lab Sample ID: 880-70261-59

Date Collected: 03/26/26 15:35

Matrix: Solid

Date Received: 03/30/26 14:53

Sample Depth: 3'

Method: SW846 8021B - Volatile Organic Compounds (GC)

Analyte	Result	Qualifier	RL	Unit	D	Prepared	Analyzed	Dil Fac
Benzene	<0.00200	U	0.00200	mg/Kg		04/04/26 13:11	04/05/26 08:06	1
Toluene	<0.00200	U	0.00200	mg/Kg		04/04/26 13:11	04/05/26 08:06	1
Ethylbenzene	<0.00200	U	0.00200	mg/Kg		04/04/26 13:11	04/05/26 08:06	1
m-Xylene & p-Xylene	<0.00401	U	0.00401	mg/Kg		04/04/26 13:11	04/05/26 08:06	1
o-Xylene	<0.00200	U	0.00200	mg/Kg		04/04/26 13:11	04/05/26 08:06	1
Xylenes, Total	<0.00401	U	0.00401	mg/Kg		04/04/26 13:11	04/05/26 08:06	1
Surrogate	%Recovery	Qualifier	Limits			Prepared	Analyzed	Dil Fac
4-Bromofluorobenzene (Surr)	101		70 - 130			04/04/26 13:11	04/05/26 08:06	1
1,4-Difluorobenzene (Surr)	97		70 - 130			04/04/26 13:11	04/05/26 08:06	1

Method: TAL SOP Total BTEX - Total BTEX Calculation

Analyte	Result	Qualifier	RL	Unit	D	Prepared	Analyzed	Dil Fac
Total BTEX	<0.00401	U	0.00401	mg/Kg			04/05/26 08:06	1

Method: SW846 8015 NM - Diesel Range Organics (DRO) (GC)

Analyte	Result	Qualifier	RL	Unit	D	Prepared	Analyzed	Dil Fac
Total TPH	<49.8	U	49.8	mg/Kg			04/06/26 14:34	1

Method: SW846 8015B NM - Diesel Range Organics (DRO) (GC)

Analyte	Result	Qualifier	RL	Unit	D	Prepared	Analyzed	Dil Fac
Gasoline Range Organics (GRO)-C6-C10	<49.8	U	49.8	mg/Kg		03/31/26 09:03	04/06/26 14:34	1
Diesel Range Organics (Over C10-C28)	<49.8	U	49.8	mg/Kg		03/31/26 09:03	04/06/26 14:34	1
Oil Range Organics (Over C28-C36)	<49.8	U	49.8	mg/Kg		03/31/26 09:03	04/06/26 14:34	1
Surrogate	%Recovery	Qualifier	Limits			Prepared	Analyzed	Dil Fac
1-Chlorooctane	121		70 - 130			03/31/26 09:03	04/06/26 14:34	1
o-Terphenyl	135	S1+	70 - 130			03/31/26 09:03	04/06/26 14:34	1

Eurofins Midland

Client Sample Results

Client: Pima Environmental
 Project/Site: State T #008 (Flowline)

Job ID: 880-70261-1
 SDG: Pima #42-2

Client Sample ID: H4 - 3'

Lab Sample ID: 880-70261-59

Date Collected: 03/26/26 15:35

Matrix: Solid

Date Received: 03/30/26 14:53

Sample Depth: 3'

Method: EPA 300.0 - Anions, Ion Chromatography - Soluble

Analyte	Result	Qualifier	RL	Unit	D	Prepared	Analyzed	Dil Fac
Chloride	<9.98	U	9.98	mg/Kg			04/02/26 04:22	1

Client Sample ID: H4 - 4'

Lab Sample ID: 880-70261-60

Date Collected: 03/26/26 15:40

Matrix: Solid

Date Received: 03/30/26 14:53

Sample Depth: 4'

Method: SW846 8021B - Volatile Organic Compounds (GC)

Analyte	Result	Qualifier	RL	Unit	D	Prepared	Analyzed	Dil Fac
Benzene	<0.00199	U	0.00199	mg/Kg		04/04/26 13:11	04/05/26 08:26	1
Toluene	<0.00199	U	0.00199	mg/Kg		04/04/26 13:11	04/05/26 08:26	1
Ethylbenzene	<0.00199	U	0.00199	mg/Kg		04/04/26 13:11	04/05/26 08:26	1
m-Xylene & p-Xylene	<0.00398	U	0.00398	mg/Kg		04/04/26 13:11	04/05/26 08:26	1
o-Xylene	<0.00199	U	0.00199	mg/Kg		04/04/26 13:11	04/05/26 08:26	1
Xylenes, Total	<0.00398	U	0.00398	mg/Kg		04/04/26 13:11	04/05/26 08:26	1
Surrogate	%Recovery	Qualifier	Limits			Prepared	Analyzed	Dil Fac
4-Bromofluorobenzene (Surr)	110		70 - 130			04/04/26 13:11	04/05/26 08:26	1
1,4-Difluorobenzene (Surr)	91		70 - 130			04/04/26 13:11	04/05/26 08:26	1

Method: TAL SOP Total BTEX - Total BTEX Calculation

Analyte	Result	Qualifier	RL	Unit	D	Prepared	Analyzed	Dil Fac
Total BTEX	<0.00398	U	0.00398	mg/Kg			04/05/26 08:26	1

Method: SW846 8015 NM - Diesel Range Organics (DRO) (GC)

Analyte	Result	Qualifier	RL	Unit	D	Prepared	Analyzed	Dil Fac
Total TPH	<50.2	U	50.2	mg/Kg			04/06/26 14:48	1

Method: SW846 8015B NM - Diesel Range Organics (DRO) (GC)

Analyte	Result	Qualifier	RL	Unit	D	Prepared	Analyzed	Dil Fac
Gasoline Range Organics (GRO)-C6-C10	<50.2	U	50.2	mg/Kg		03/31/26 09:03	04/06/26 14:48	1
Diesel Range Organics (Over C10-C28)	<50.2	U	50.2	mg/Kg		03/31/26 09:03	04/06/26 14:48	1
Oil Range Organics (Over C28-C36)	<50.2	U	50.2	mg/Kg		03/31/26 09:03	04/06/26 14:48	1
Surrogate	%Recovery	Qualifier	Limits			Prepared	Analyzed	Dil Fac
1-Chlorooctane	118		70 - 130			03/31/26 09:03	04/06/26 14:48	1
o-Terphenyl	132	S1+	70 - 130			03/31/26 09:03	04/06/26 14:48	1

Method: EPA 300.0 - Anions, Ion Chromatography - Soluble

Analyte	Result	Qualifier	RL	Unit	D	Prepared	Analyzed	Dil Fac
Chloride	<9.92	U	9.92	mg/Kg			04/02/26 04:38	1

Client Sample Results

Client: Pima Environmental
 Project/Site: State T #008 (Flowline)

Job ID: 880-70261-1
 SDG: Pima #42-2

Client Sample ID: H5 - Surface

Lab Sample ID: 880-70261-61

Date Collected: 03/26/26 15:44

Matrix: Solid

Date Received: 03/30/26 14:53

Sample Depth: 6"

Method: SW846 8021B - Volatile Organic Compounds (GC)

Analyte	Result	Qualifier	RL	Unit	D	Prepared	Analyzed	Dil Fac
Benzene	<0.00202	U	0.00202	mg/Kg		04/01/26 10:13	04/02/26 18:22	1
Toluene	<0.00202	U	0.00202	mg/Kg		04/01/26 10:13	04/02/26 18:22	1
Ethylbenzene	<0.00202	U	0.00202	mg/Kg		04/01/26 10:13	04/02/26 18:22	1
m-Xylene & p-Xylene	<0.00404	U	0.00404	mg/Kg		04/01/26 10:13	04/02/26 18:22	1
o-Xylene	<0.00202	U	0.00202	mg/Kg		04/01/26 10:13	04/02/26 18:22	1
Xylenes, Total	<0.00404	U	0.00404	mg/Kg		04/01/26 10:13	04/02/26 18:22	1

Surrogate	%Recovery	Qualifier	Limits	Prepared	Analyzed	Dil Fac
4-Bromofluorobenzene (Surr)	70		70 - 130	04/01/26 10:13	04/02/26 18:22	1
1,4-Difluorobenzene (Surr)	80		70 - 130	04/01/26 10:13	04/02/26 18:22	1

Method: TAL SOP Total BTEX - Total BTEX Calculation

Analyte	Result	Qualifier	RL	Unit	D	Prepared	Analyzed	Dil Fac
Total BTEX	<0.00404	U	0.00404	mg/Kg			04/02/26 18:22	1

Method: SW846 8015 NM - Diesel Range Organics (DRO) (GC)

Analyte	Result	Qualifier	RL	Unit	D	Prepared	Analyzed	Dil Fac
Total TPH	<50.1	U	50.1	mg/Kg			04/06/26 15:02	1

Method: SW846 8015B NM - Diesel Range Organics (DRO) (GC)

Analyte	Result	Qualifier	RL	Unit	D	Prepared	Analyzed	Dil Fac
Gasoline Range Organics (GRO)-C6-C10	<50.1	U	50.1	mg/Kg		03/31/26 09:03	04/06/26 15:02	1
Diesel Range Organics (Over C10-C28)	<50.1	U	50.1	mg/Kg		03/31/26 09:03	04/06/26 15:02	1
Oil Range Organics (Over C28-C36)	<50.1	U	50.1	mg/Kg		03/31/26 09:03	04/06/26 15:02	1

Surrogate	%Recovery	Qualifier	Limits	Prepared	Analyzed	Dil Fac
1-Chlorooctane	105		70 - 130	03/31/26 09:03	04/06/26 15:02	1
o-Terphenyl	115		70 - 130	03/31/26 09:03	04/06/26 15:02	1

Method: EPA 300.0 - Anions, Ion Chromatography - Soluble

Analyte	Result	Qualifier	RL	Unit	D	Prepared	Analyzed	Dil Fac
Chloride	<10.0	U	10.0	mg/Kg			04/02/26 04:43	1

Client Sample ID: H5 - 1'

Lab Sample ID: 880-70261-62

Date Collected: 03/26/26 15:46

Matrix: Solid

Date Received: 03/30/26 14:53

Sample Depth: 1'

Method: SW846 8021B - Volatile Organic Compounds (GC)

Analyte	Result	Qualifier	RL	Unit	D	Prepared	Analyzed	Dil Fac
Benzene	<0.00199	U	0.00199	mg/Kg		04/01/26 10:13	04/02/26 18:43	1
Toluene	<0.00199	U	0.00199	mg/Kg		04/01/26 10:13	04/02/26 18:43	1
Ethylbenzene	<0.00199	U	0.00199	mg/Kg		04/01/26 10:13	04/02/26 18:43	1
m-Xylene & p-Xylene	<0.00398	U	0.00398	mg/Kg		04/01/26 10:13	04/02/26 18:43	1
o-Xylene	<0.00199	U	0.00199	mg/Kg		04/01/26 10:13	04/02/26 18:43	1
Xylenes, Total	<0.00398	U	0.00398	mg/Kg		04/01/26 10:13	04/02/26 18:43	1

Surrogate	%Recovery	Qualifier	Limits	Prepared	Analyzed	Dil Fac
4-Bromofluorobenzene (Surr)	89		70 - 130	04/01/26 10:13	04/02/26 18:43	1

Eurofins Midland

Client Sample Results

Client: Pima Environmental
 Project/Site: State T #008 (Flowline)

Job ID: 880-70261-1
 SDG: Pima #42-2

Client Sample ID: H5 - 1'

Lab Sample ID: 880-70261-62

Date Collected: 03/26/26 15:46

Matrix: Solid

Date Received: 03/30/26 14:53

Sample Depth: 1'

Method: SW846 8021B - Volatile Organic Compounds (GC) (Continued)

Surrogate	%Recovery	Qualifier	Limits	Prepared	Analyzed	Dil Fac
1,4-Difluorobenzene (Surr)	92		70 - 130	04/01/26 10:13	04/02/26 18:43	1

Method: TAL SOP Total BTEX - Total BTEX Calculation

Analyte	Result	Qualifier	RL	Unit	D	Prepared	Analyzed	Dil Fac
Total BTEX	<0.00398	U	0.00398	mg/Kg			04/02/26 18:43	1

Method: SW846 8015 NM - Diesel Range Organics (DRO) (GC)

Analyte	Result	Qualifier	RL	Unit	D	Prepared	Analyzed	Dil Fac
Total TPH	<50.1	U	50.1	mg/Kg			04/06/26 15:18	1

Method: SW846 8015B NM - Diesel Range Organics (DRO) (GC)

Analyte	Result	Qualifier	RL	Unit	D	Prepared	Analyzed	Dil Fac
Gasoline Range Organics (GRO)-C6-C10	<50.1	U	50.1	mg/Kg		03/31/26 09:03	04/06/26 15:18	1
Diesel Range Organics (Over C10-C28)	<50.1	U	50.1	mg/Kg		03/31/26 09:03	04/06/26 15:18	1
Oil Range Organics (Over C28-C36)	<50.1	U	50.1	mg/Kg		03/31/26 09:03	04/06/26 15:18	1

Surrogate	%Recovery	Qualifier	Limits	Prepared	Analyzed	Dil Fac
1-Chlorooctane	98		70 - 130	03/31/26 09:03	04/06/26 15:18	1
o-Terphenyl	109		70 - 130	03/31/26 09:03	04/06/26 15:18	1

Method: EPA 300.0 - Anions, Ion Chromatography - Soluble

Analyte	Result	Qualifier	RL	Unit	D	Prepared	Analyzed	Dil Fac
Chloride	<9.94	U	9.94	mg/Kg			04/02/26 04:49	1

Client Sample ID: H5 - 2'

Lab Sample ID: 880-70261-63

Date Collected: 03/26/26 15:50

Matrix: Solid

Date Received: 03/30/26 14:53

Sample Depth: 2'

Method: SW846 8021B - Volatile Organic Compounds (GC)

Analyte	Result	Qualifier	RL	Unit	D	Prepared	Analyzed	Dil Fac
Benzene	<0.00200	U	0.00200	mg/Kg		04/01/26 10:13	04/02/26 19:04	1
Toluene	<0.00200	U	0.00200	mg/Kg		04/01/26 10:13	04/02/26 19:04	1
Ethylbenzene	<0.00200	U	0.00200	mg/Kg		04/01/26 10:13	04/02/26 19:04	1
m-Xylene & p-Xylene	<0.00400	U	0.00400	mg/Kg		04/01/26 10:13	04/02/26 19:04	1
o-Xylene	<0.00200	U	0.00200	mg/Kg		04/01/26 10:13	04/02/26 19:04	1
Xylenes, Total	<0.00400	U	0.00400	mg/Kg		04/01/26 10:13	04/02/26 19:04	1

Surrogate	%Recovery	Qualifier	Limits	Prepared	Analyzed	Dil Fac
4-Bromofluorobenzene (Surr)	110		70 - 130	04/01/26 10:13	04/02/26 19:04	1
1,4-Difluorobenzene (Surr)	107		70 - 130	04/01/26 10:13	04/02/26 19:04	1

Method: TAL SOP Total BTEX - Total BTEX Calculation

Analyte	Result	Qualifier	RL	Unit	D	Prepared	Analyzed	Dil Fac
Total BTEX	<0.00400	U	0.00400	mg/Kg			04/02/26 19:04	1

Method: SW846 8015 NM - Diesel Range Organics (DRO) (GC)

Analyte	Result	Qualifier	RL	Unit	D	Prepared	Analyzed	Dil Fac
Total TPH	<50.0	U	50.0	mg/Kg			04/06/26 15:32	1

Eurofins Midland

Client Sample Results

Client: Pima Environmental
 Project/Site: State T #008 (Flowline)

Job ID: 880-70261-1
 SDG: Pima #42-2

Client Sample ID: H5 - 2'

Lab Sample ID: 880-70261-63

Date Collected: 03/26/26 15:50

Matrix: Solid

Date Received: 03/30/26 14:53

Sample Depth: 2'

Method: SW846 8015B NM - Diesel Range Organics (DRO) (GC)

Analyte	Result	Qualifier	RL	Unit	D	Prepared	Analyzed	Dil Fac
Gasoline Range Organics (GRO)-C6-C10	<50.0	U	50.0	mg/Kg		03/31/26 09:03	04/06/26 15:32	1
Diesel Range Organics (Over C10-C28)	<50.0	U	50.0	mg/Kg		03/31/26 09:03	04/06/26 15:32	1
Oil Range Organics (Over C28-C36)	<50.0	U	50.0	mg/Kg		03/31/26 09:03	04/06/26 15:32	1

Surrogate	%Recovery	Qualifier	Limits	Prepared	Analyzed	Dil Fac
1-Chlorooctane	94		70 - 130	03/31/26 09:03	04/06/26 15:32	1
o-Terphenyl	106		70 - 130	03/31/26 09:03	04/06/26 15:32	1

Method: EPA 300.0 - Anions, Ion Chromatography - Soluble

Analyte	Result	Qualifier	RL	Unit	D	Prepared	Analyzed	Dil Fac
Chloride	<9.96	U	9.96	mg/Kg			04/02/26 04:54	1

Client Sample ID: H5 - 3'

Lab Sample ID: 880-70261-64

Date Collected: 03/26/26 15:53

Matrix: Solid

Date Received: 03/30/26 14:53

Sample Depth: 3'

Method: SW846 8021B - Volatile Organic Compounds (GC)

Analyte	Result	Qualifier	RL	Unit	D	Prepared	Analyzed	Dil Fac
Benzene	<0.00198	U	0.00198	mg/Kg		04/01/26 10:13	04/02/26 19:24	1
Toluene	<0.00198	U	0.00198	mg/Kg		04/01/26 10:13	04/02/26 19:24	1
Ethylbenzene	<0.00198	U	0.00198	mg/Kg		04/01/26 10:13	04/02/26 19:24	1
m-Xylene & p-Xylene	<0.00396	U	0.00396	mg/Kg		04/01/26 10:13	04/02/26 19:24	1
o-Xylene	<0.00198	U	0.00198	mg/Kg		04/01/26 10:13	04/02/26 19:24	1
Xylenes, Total	<0.00396	U	0.00396	mg/Kg		04/01/26 10:13	04/02/26 19:24	1

Surrogate	%Recovery	Qualifier	Limits	Prepared	Analyzed	Dil Fac
4-Bromofluorobenzene (Surr)	99		70 - 130	04/01/26 10:13	04/02/26 19:24	1
1,4-Difluorobenzene (Surr)	99		70 - 130	04/01/26 10:13	04/02/26 19:24	1

Method: TAL SOP Total BTEX - Total BTEX Calculation

Analyte	Result	Qualifier	RL	Unit	D	Prepared	Analyzed	Dil Fac
Total BTEX	<0.00396	U	0.00396	mg/Kg			04/02/26 19:24	1

Method: SW846 8015 NM - Diesel Range Organics (DRO) (GC)

Analyte	Result	Qualifier	RL	Unit	D	Prepared	Analyzed	Dil Fac
Total TPH	<49.9	U	49.9	mg/Kg			04/06/26 15:46	1

Method: SW846 8015B NM - Diesel Range Organics (DRO) (GC)

Analyte	Result	Qualifier	RL	Unit	D	Prepared	Analyzed	Dil Fac
Gasoline Range Organics (GRO)-C6-C10	<49.9	U	49.9	mg/Kg		03/31/26 09:03	04/06/26 15:46	1
Diesel Range Organics (Over C10-C28)	<49.9	U	49.9	mg/Kg		03/31/26 09:03	04/06/26 15:46	1
Oil Range Organics (Over C28-C36)	<49.9	U	49.9	mg/Kg		03/31/26 09:03	04/06/26 15:46	1

Surrogate	%Recovery	Qualifier	Limits	Prepared	Analyzed	Dil Fac
1-Chlorooctane	97		70 - 130	03/31/26 09:03	04/06/26 15:46	1
o-Terphenyl	109		70 - 130	03/31/26 09:03	04/06/26 15:46	1

Eurofins Midland

Client Sample Results

Client: Pima Environmental
 Project/Site: State T #008 (Flowline)

Job ID: 880-70261-1
 SDG: Pima #42-2

Client Sample ID: H5 - 3'

Lab Sample ID: 880-70261-64

Date Collected: 03/26/26 15:53

Matrix: Solid

Date Received: 03/30/26 14:53

Sample Depth: 3'

Method: EPA 300.0 - Anions, Ion Chromatography - Soluble

Analyte	Result	Qualifier	RL	Unit	D	Prepared	Analyzed	Dil Fac
Chloride	<10.0	U	10.0	mg/Kg			04/02/26 04:59	1

Client Sample ID: H5 - 4'

Lab Sample ID: 880-70261-65

Date Collected: 03/26/26 15:57

Matrix: Solid

Date Received: 03/30/26 14:53

Sample Depth: 4'

Method: SW846 8021B - Volatile Organic Compounds (GC)

Analyte	Result	Qualifier	RL	Unit	D	Prepared	Analyzed	Dil Fac
Benzene	<0.00200	U	0.00200	mg/Kg		04/01/26 10:13	04/02/26 19:45	1
Toluene	<0.00200	U	0.00200	mg/Kg		04/01/26 10:13	04/02/26 19:45	1
Ethylbenzene	<0.00200	U	0.00200	mg/Kg		04/01/26 10:13	04/02/26 19:45	1
m-Xylene & p-Xylene	<0.00399	U	0.00399	mg/Kg		04/01/26 10:13	04/02/26 19:45	1
o-Xylene	<0.00200	U	0.00200	mg/Kg		04/01/26 10:13	04/02/26 19:45	1
Xylenes, Total	<0.00399	U	0.00399	mg/Kg		04/01/26 10:13	04/02/26 19:45	1
Surrogate	%Recovery	Qualifier	Limits			Prepared	Analyzed	Dil Fac
4-Bromofluorobenzene (Surr)	76		70 - 130			04/01/26 10:13	04/02/26 19:45	1
1,4-Difluorobenzene (Surr)	74		70 - 130			04/01/26 10:13	04/02/26 19:45	1

Method: TAL SOP Total BTEX - Total BTEX Calculation

Analyte	Result	Qualifier	RL	Unit	D	Prepared	Analyzed	Dil Fac
Total BTEX	<0.00399	U	0.00399	mg/Kg			04/02/26 19:45	1

Method: SW846 8015 NM - Diesel Range Organics (DRO) (GC)

Analyte	Result	Qualifier	RL	Unit	D	Prepared	Analyzed	Dil Fac
Total TPH	<50.0	U	50.0	mg/Kg			04/06/26 16:33	1

Method: SW846 8015B NM - Diesel Range Organics (DRO) (GC)

Analyte	Result	Qualifier	RL	Unit	D	Prepared	Analyzed	Dil Fac
Gasoline Range Organics (GRO)-C6-C10	<50.0	U	50.0	mg/Kg		03/31/26 09:03	04/06/26 16:33	1
Diesel Range Organics (Over C10-C28)	<50.0	U	50.0	mg/Kg		03/31/26 09:03	04/06/26 16:33	1
Oil Range Organics (Over C28-C36)	<50.0	U	50.0	mg/Kg		03/31/26 09:03	04/06/26 16:33	1
Surrogate	%Recovery	Qualifier	Limits			Prepared	Analyzed	Dil Fac
1-Chlorooctane	92		70 - 130			03/31/26 09:03	04/06/26 16:33	1
o-Terphenyl	104		70 - 130			03/31/26 09:03	04/06/26 16:33	1

Method: EPA 300.0 - Anions, Ion Chromatography - Soluble

Analyte	Result	Qualifier	RL	Unit	D	Prepared	Analyzed	Dil Fac
Chloride	<9.90	U F1	9.90	mg/Kg			04/02/26 05:04	1

Surrogate Summary

Client: Pima Environmental
Project/Site: State T #008 (Flowline)

Job ID: 880-70261-1
SDG: Pima #42-2

Method: 8021B - Volatile Organic Compounds (GC)

Matrix: Solid

Prep Type: Total/NA

Lab Sample ID	Client Sample ID	Percent Surrogate Recovery (Acceptance Limits)	
		BFB1 (70-130)	DFBZ1 (70-130)
880-70261-1	1 - Surface	131 S1+	95
880-70261-1 MS	1 - Surface	116	95
880-70261-1 MSD	1 - Surface	110	79
880-70261-2	1 - 1'	159 S1+	106
880-70261-3	1 - 2'	155 S1+	103
880-70261-4	1 - 3'	152 S1+	101
880-70261-5	1 - 4'	154 S1+	105
880-70261-6	2 - Surface	145 S1+	107
880-70261-7	2 - 1'	159 S1+	99
880-70261-8	2 - 2'	154 S1+	104
880-70261-9	2 - 3'	148 S1+	106
880-70261-10	2 - 4'	114	77
880-70261-11	3 - Surface	168 S1+	103
880-70261-12	3 - 1'	146 S1+	99
880-70261-13	3 - 2'	156 S1+	103
880-70261-14	3 - 3'	160 S1+	100
880-70261-15	3 - 4'	161 S1+	104
880-70261-16	4 - Surface	104	75
880-70261-17	4 - 1'	155 S1+	106
880-70261-18	4 - 2'	155 S1+	108
880-70261-19	4 - 3'	150 S1+	107
880-70261-20	4 - 4'	126	108
880-70261-21	5 - Surface	100	97
880-70261-21 MS	5 - Surface	115	99
880-70261-21 MSD	5 - Surface	106	102
880-70261-22	5 - 1'	104	103
880-70261-23	5 - 2'	101	100
880-70261-24	5 - 3'	109	100
880-70261-25	5 - 4'	107	102
880-70261-26	6 - Surface	110	99
880-70261-27	6 - 1'	107	103
880-70261-28	6 - 2'	112	90
880-70261-28 MS	6 - 2'	124	92
880-70261-28 MSD	6 - 2'	128	100
880-70261-29	6 - 3'	130	103
880-70261-30	6 - 4'	139 S1+	98
880-70261-31	7 - Surface	135 S1+	103
880-70261-32	7 - 1'	134 S1+	92
880-70261-33	7 - 2'	124	94
880-70261-34	7 - 3'	144 S1+	93
880-70261-35	7 - 4'	130	92
880-70261-36	8 - Surface	126	88
880-70261-37	8 - 1'	139 S1+	94
880-70261-38	8 - 2'	114	91
880-70261-39	8 - 3'	145 S1+	96
880-70261-40	8 - 4'	138 S1+	97
880-70261-41	H1 - Surface	107	98
880-70261-41 MS	H1 - Surface	96	101
880-70261-41 MSD	H1 - Surface	86	99

Eurofins Midland

Surrogate Summary

Client: Pima Environmental
 Project/Site: State T #008 (Flowline)

Job ID: 880-70261-1
 SDG: Pima #42-2

Method: 8021B - Volatile Organic Compounds (GC) (Continued)

Matrix: Solid

Prep Type: Total/NA

Lab Sample ID	Client Sample ID	Percent Surrogate Recovery (Acceptance Limits)	
		BFB1 (70-130)	DFBZ1 (70-130)
880-70261-42	H1 - 1'	102	99
880-70261-43	H1 - 2'	95	101
880-70261-44	H1 - 3'	84	92
880-70261-45	H1 - 4'	109	91
880-70261-46	H2 - Surface	95	104
880-70261-47	H2 - 1'	102	96
880-70261-48	H2 - 2'	97	97
880-70261-49	H2 - 3'	106	93
880-70261-50	H2 - 4'	109	96
880-70261-51	H3 - Surface	105	98
880-70261-52	H3 - 1'	95	99
880-70261-53	H3 - 2'	99	93
880-70261-54	H3 - 3'	100	98
880-70261-55	H3 - 4'	98	98
880-70261-56	H4 - Surface	100	98
880-70261-57	H4 - 1'	105	99
880-70261-58	H4 - 2'	102	100
880-70261-59	H4 - 3'	101	97
880-70261-60	H4 - 4'	110	91
880-70261-61	H5 - Surface	70	80
880-70261-62	H5 - 1'	89	92
880-70261-63	H5 - 2'	110	107
880-70261-64	H5 - 3'	99	99
880-70261-65	H5 - 4'	76	74
LCS 880-136501/1-A	Lab Control Sample	123	92
LCS 880-136506/1-A	Lab Control Sample	103	100
LCS 880-136507/1-A	Lab Control Sample	93	105
LCS 880-136517/1-A	Lab Control Sample	86	88
LCS 880-136895/1-A	Lab Control Sample	97	102
LCS 880-136898/1-A	Lab Control Sample	121	93
LCSD 880-136501/2-A	Lab Control Sample Dup	118	92
LCSD 880-136506/2-A	Lab Control Sample Dup	100	95
LCSD 880-136507/2-A	Lab Control Sample Dup	97	100
LCSD 880-136517/2-A	Lab Control Sample Dup	94	88
LCSD 880-136895/2-A	Lab Control Sample Dup	102	96
LCSD 880-136898/2-A	Lab Control Sample Dup	120	110
MB 880-136501/5-A	Method Blank	116	87
MB 880-136506/5-A	Method Blank	98	99
MB 880-136507/5-A	Method Blank	102	96
MB 880-136517/5-A	Method Blank	111	94
MB 880-136642/5-A	Method Blank	96	96
MB 880-136669/5-A	Method Blank	100	99
MB 880-136787/5-A	Method Blank	97	97
MB 880-136895/5-A	Method Blank	97	97
MB 880-136898/5-A	Method Blank	270 S1+	113

Surrogate Legend

BFB = 4-Bromofluorobenzene (Surr)
 DFBZ = 1,4-Difluorobenzene (Surr)

Surrogate Summary

Client: Pima Environmental
 Project/Site: State T #008 (Flowline)

Job ID: 880-70261-1
 SDG: Pima #42-2

Method: 8015B NM - Diesel Range Organics (DRO) (GC)

Matrix: Solid

Prep Type: Total/NA

Lab Sample ID	Client Sample ID	Percent Surrogate Recovery (Acceptance Limits)	
		1CO1 (70-130)	OTPH1 (70-130)
880-70261-1	1 - Surface	46 S1-	49 S1-
880-70261-2	1 - 1'	83	92
880-70261-3	1 - 2'	82	91
880-70261-4	1 - 3'	80	87
880-70261-5	1 - 4'	33 S1-	33 S1-
880-70261-6	2 - Surface	48 S1-	51 S1-
880-70261-7	2 - 1'	85	94
880-70261-8	2 - 2'	70	78
880-70261-9	2 - 3'	68 S1-	74
880-70261-10	2 - 4'	70	77
880-70261-11	3 - Surface	55 S1-	56 S1-
880-70261-12	3 - 1'	80	87
880-70261-13	3 - 2'	73	80
880-70261-14	3 - 3'	50 S1-	55 S1-
880-70261-15	3 - 4'	147 S1+	147 S1+
880-70261-15 MS	3 - 4'	241 S1+	219 S1+
880-70261-15 MSD	3 - 4'	227 S1+	191 S1+
880-70261-16	4 - Surface	254 S1+	246 S1+
880-70261-17	4 - 1'	222 S1+	214 S1+
880-70261-18	4 - 2'	195 S1+	190 S1+
880-70261-19	4 - 3'	200 S1+	158 S1+
880-70261-20	4 - 4'	218 S1+	157 S1+
880-70261-21	5 - Surface	181 S1+	136 S1+
880-70261-22	5 - 1'	213 S1+	210 S1+
880-70261-23	5 - 2'	210 S1+	215 S1+
880-70261-24	5 - 3'	181 S1+	184 S1+
880-70261-25	5 - 4'	189 S1+	185 S1+
880-70261-26	6 - Surface	224 S1+	228 S1+
880-70261-27	6 - 1'	206 S1+	210 S1+
880-70261-28	6 - 2'	181 S1+	188 S1+
880-70261-29	6 - 3'	195 S1+	202 S1+
880-70261-30	6 - 4'	180 S1+	188 S1+
880-70261-31	7 - Surface	226 S1+	184 S1+
880-70261-32	7 - 1'	178 S1+	180 S1+
880-70261-33	7 - 2'	178 S1+	187 S1+
880-70261-34	7 - 3'	189 S1+	195 S1+
880-70261-35	7 - 4'	110	109
880-70261-35 MS	7 - 4'	101	93
880-70261-35 MSD	7 - 4'	105	94
880-70261-36	8 - Surface	109	104
880-70261-37	8 - 1'	117	117
880-70261-38	8 - 2'	111	111
880-70261-39	8 - 3'	116	111
880-70261-40	8 - 4'	111	116
880-70261-41	H1 - Surface	115	111
880-70261-42	H1 - 1'	120	120
880-70261-43	H1 - 2'	116	113
880-70261-44	H1 - 3'	72	68 S1-
880-70261-45	H1 - 4'	116	115
880-70261-46	H2 - Surface	115	111

Eurofins Midland

Surrogate Summary

Client: Pima Environmental
 Project/Site: State T #008 (Flowline)

Job ID: 880-70261-1
 SDG: Pima #42-2

Method: 8015B NM - Diesel Range Organics (DRO) (GC) (Continued)

Matrix: Solid

Prep Type: Total/NA

Lab Sample ID	Client Sample ID	Percent Surrogate Recovery (Acceptance Limits)	
		1CO1 (70-130)	OTPH1 (70-130)
880-70261-47	H2 - 1'	94	95
880-70261-48	H2 - 2'	119	113
880-70261-49	H2 - 3'	118	93
880-70261-50	H2 - 4'	135 S1+	131 S1+
880-70261-51	H3 - Surface	106	97
880-70261-52	H3 - 1'	106	102
880-70261-53	H3 - 2'	141 S1+	141 S1+
880-70261-54	H3 - 3'	116	114
880-70261-55	H3 - 4'	105	114
880-70261-55 MS	H3 - 4'	123	113
880-70261-55 MSD	H3 - 4'	117	113
880-70261-56	H4 - Surface	118	129
880-70261-57	H4 - 1'	111	125
880-70261-58	H4 - 2'	93	108
880-70261-59	H4 - 3'	121	135 S1+
880-70261-60	H4 - 4'	118	132 S1+
880-70261-61	H5 - Surface	105	115
880-70261-62	H5 - 1'	98	109
880-70261-63	H5 - 2'	94	106
880-70261-64	H5 - 3'	97	109
880-70261-65	H5 - 4'	92	104
LCS 880-136342/2-A	Lab Control Sample	76	69 S1-
LCS 880-136343/2-A	Lab Control Sample	191 S1+	164 S1+
LCS 880-136347/2-A	Lab Control Sample	131 S1+	134 S1+
LCS 880-136357/2-A	Lab Control Sample	101	97
LCSD 880-136342/3-A	Lab Control Sample Dup	79	71
LCSD 880-136343/3-A	Lab Control Sample Dup	212 S1+	164 S1+
LCSD 880-136347/3-A	Lab Control Sample Dup	98	91
LCSD 880-136357/3-A	Lab Control Sample Dup	92	87
MB 880-136342/1-A	Method Blank	68 S1-	73
MB 880-136343/1-A	Method Blank	163 S1+	168 S1+
MB 880-136347/1-A	Method Blank	106	116
MB 880-136357/1-A	Method Blank	73	79

Surrogate Legend

1CO = 1-Chlorooctane

OTPH = o-Terphenyl

QC Sample Results

Client: Pima Environmental
 Project/Site: State T #008 (Flowline)

Job ID: 880-70261-1
 SDG: Pima #42-2

Method: 8021B - Volatile Organic Compounds (GC)

Lab Sample ID: MB 880-136501/5-A
 Matrix: Solid
 Analysis Batch: 136750

Client Sample ID: Method Blank
 Prep Type: Total/NA
 Prep Batch: 136501

Analyte	MB Result	MB Qualifier	RL	Unit	D	Prepared	Analyzed	Dil Fac
Benzene	<0.00200	U	0.00200	mg/Kg		04/01/26 09:02	04/03/26 12:21	1
Toluene	<0.00200	U	0.00200	mg/Kg		04/01/26 09:02	04/03/26 12:21	1
Ethylbenzene	<0.00200	U	0.00200	mg/Kg		04/01/26 09:02	04/03/26 12:21	1
m-Xylene & p-Xylene	<0.00400	U	0.00400	mg/Kg		04/01/26 09:02	04/03/26 12:21	1
o-Xylene	<0.00200	U	0.00200	mg/Kg		04/01/26 09:02	04/03/26 12:21	1
Xylenes, Total	<0.00400	U	0.00400	mg/Kg		04/01/26 09:02	04/03/26 12:21	1

Surrogate	MB %Recovery	MB Qualifier	Limits	Prepared	Analyzed	Dil Fac
4-Bromofluorobenzene (Surr)	116		70 - 130	04/01/26 09:02	04/03/26 12:21	1
1,4-Difluorobenzene (Surr)	87		70 - 130	04/01/26 09:02	04/03/26 12:21	1

Lab Sample ID: LCS 880-136501/1-A
 Matrix: Solid
 Analysis Batch: 136750

Client Sample ID: Lab Control Sample
 Prep Type: Total/NA
 Prep Batch: 136501

Analyte	Spike Added	LCS Result	LCS Qualifier	Unit	D	%Rec	%Rec Limits
Benzene	0.100	0.09002		mg/Kg		90	70 - 130
Toluene	0.100	0.08224		mg/Kg		82	70 - 130
Ethylbenzene	0.100	0.08785		mg/Kg		88	70 - 130
m-Xylene & p-Xylene	0.200	0.1842		mg/Kg		92	70 - 130
o-Xylene	0.100	0.09269		mg/Kg		93	70 - 130

Surrogate	LCS %Recovery	LCS Qualifier	Limits
4-Bromofluorobenzene (Surr)	123		70 - 130
1,4-Difluorobenzene (Surr)	92		70 - 130

Lab Sample ID: LCSD 880-136501/2-A
 Matrix: Solid
 Analysis Batch: 136750

Client Sample ID: Lab Control Sample Dup
 Prep Type: Total/NA
 Prep Batch: 136501

Analyte	Spike Added	LCSD Result	LCSD Qualifier	Unit	D	%Rec	%Rec Limits	RPD	RPD Limit
Benzene	0.100	0.07948		mg/Kg		79	70 - 130	12	35
Toluene	0.100	0.07137		mg/Kg		71	70 - 130	14	35
Ethylbenzene	0.100	0.07703		mg/Kg		77	70 - 130	13	35
m-Xylene & p-Xylene	0.200	0.1602		mg/Kg		80	70 - 130	14	35
o-Xylene	0.100	0.08206		mg/Kg		82	70 - 130	12	35

Surrogate	LCSD %Recovery	LCSD Qualifier	Limits
4-Bromofluorobenzene (Surr)	118		70 - 130
1,4-Difluorobenzene (Surr)	92		70 - 130

Lab Sample ID: 880-70261-1 MS
 Matrix: Solid
 Analysis Batch: 136750

Client Sample ID: 1 - Surface
 Prep Type: Total/NA
 Prep Batch: 136501

Analyte	Sample Result	Sample Qualifier	Spike Added	MS Result	MS Qualifier	Unit	D	%Rec	%Rec Limits
Benzene	<0.00200	U	0.100	0.1073		mg/Kg		107	70 - 130
Toluene	<0.00200	U	0.100	0.09190		mg/Kg		92	70 - 130

Eurofins Midland

QC Sample Results

Client: Pima Environmental
 Project/Site: State T #008 (Flowline)

Job ID: 880-70261-1
 SDG: Pima #42-2

Method: 8021B - Volatile Organic Compounds (GC) (Continued)

Lab Sample ID: 880-70261-1 MS
Matrix: Solid
Analysis Batch: 136750

Client Sample ID: 1 - Surface
Prep Type: Total/NA
Prep Batch: 136501

Analyte	Sample Result	Sample Qualifier	Spike Added	MS Result	MS Qualifier	Unit	D	%Rec	%Rec Limits
Ethylbenzene	<0.00200	U	0.100	0.09755		mg/Kg		98	70 - 130
m-Xylene & p-Xylene	<0.00399	U	0.200	0.1996		mg/Kg		100	70 - 130
o-Xylene	<0.00200	U	0.100	0.09576		mg/Kg		96	70 - 130

Surrogate	MS %Recovery	MS Qualifier	MS Limits
4-Bromofluorobenzene (Surr)	116		70 - 130
1,4-Difluorobenzene (Surr)	95		70 - 130

Lab Sample ID: 880-70261-1 MSD
Matrix: Solid
Analysis Batch: 136750

Client Sample ID: 1 - Surface
Prep Type: Total/NA
Prep Batch: 136501

Analyte	Sample Result	Sample Qualifier	Spike Added	MSD Result	MSD Qualifier	Unit	D	%Rec	%Rec Limits	RPD	RPD Limit
Benzene	<0.00200	U	0.100	0.09289		mg/Kg		93	70 - 130	14	35
Toluene	<0.00200	U	0.100	0.08148		mg/Kg		81	70 - 130	12	35
Ethylbenzene	<0.00200	U	0.100	0.08625		mg/Kg		86	70 - 130	12	35
m-Xylene & p-Xylene	<0.00399	U	0.200	0.1762		mg/Kg		88	70 - 130	12	35
o-Xylene	<0.00200	U	0.100	0.08537		mg/Kg		85	70 - 130	11	35

Surrogate	MSD %Recovery	MSD Qualifier	MSD Limits
4-Bromofluorobenzene (Surr)	110		70 - 130
1,4-Difluorobenzene (Surr)	79		70 - 130

Lab Sample ID: MB 880-136506/5-A
Matrix: Solid
Analysis Batch: 136748

Client Sample ID: Method Blank
Prep Type: Total/NA
Prep Batch: 136506

Analyte	MB Result	MB Qualifier	RL	Unit	D	Prepared	Analyzed	Dil Fac
Benzene	<0.00200	U	0.00200	mg/Kg		04/01/26 09:08	04/03/26 22:59	1
Toluene	<0.00200	U	0.00200	mg/Kg		04/01/26 09:08	04/03/26 22:59	1
Ethylbenzene	<0.00200	U	0.00200	mg/Kg		04/01/26 09:08	04/03/26 22:59	1
m-Xylene & p-Xylene	<0.00400	U	0.00400	mg/Kg		04/01/26 09:08	04/03/26 22:59	1
o-Xylene	<0.00200	U	0.00200	mg/Kg		04/01/26 09:08	04/03/26 22:59	1
Xylenes, Total	<0.00400	U	0.00400	mg/Kg		04/01/26 09:08	04/03/26 22:59	1

Surrogate	MB %Recovery	MB Qualifier	MB Limits	Prepared	Analyzed	Dil Fac
4-Bromofluorobenzene (Surr)	98		70 - 130	04/01/26 09:08	04/03/26 22:59	1
1,4-Difluorobenzene (Surr)	99		70 - 130	04/01/26 09:08	04/03/26 22:59	1

Lab Sample ID: LCS 880-136506/1-A
Matrix: Solid
Analysis Batch: 136748

Client Sample ID: Lab Control Sample
Prep Type: Total/NA
Prep Batch: 136506

Analyte	Spike Added	LCS Result	LCS Qualifier	Unit	D	%Rec	%Rec Limits
Benzene	0.100	0.1062		mg/Kg		106	70 - 130
Toluene	0.100	0.09620		mg/Kg		96	70 - 130
Ethylbenzene	0.100	0.1073		mg/Kg		107	70 - 130
m-Xylene & p-Xylene	0.200	0.2089		mg/Kg		104	70 - 130

Eurofins Midland

QC Sample Results

Client: Pima Environmental
 Project/Site: State T #008 (Flowline)

Job ID: 880-70261-1
 SDG: Pima #42-2

Method: 8021B - Volatile Organic Compounds (GC) (Continued)

Lab Sample ID: LCS 880-136506/1-A
Matrix: Solid
Analysis Batch: 136748

Client Sample ID: Lab Control Sample
Prep Type: Total/NA
Prep Batch: 136506

Analyte	Spike Added	LCS Result	LCS Qualifier	Unit	D	%Rec	%Rec Limits
o-Xylene	0.100	0.1047		mg/Kg		105	70 - 130

Surrogate	LCS %Recovery	LCS Qualifier	Limits
4-Bromofluorobenzene (Surr)	103		70 - 130
1,4-Difluorobenzene (Surr)	100		70 - 130

Lab Sample ID: LCSD 880-136506/2-A
Matrix: Solid
Analysis Batch: 136748

Client Sample ID: Lab Control Sample Dup
Prep Type: Total/NA
Prep Batch: 136506

Analyte	Spike Added	LCSD Result	LCSD Qualifier	Unit	D	%Rec	%Rec Limits	RPD	Limit
Benzene	0.100	0.09931		mg/Kg		99	70 - 130	7	35
Toluene	0.100	0.09023		mg/Kg		90	70 - 130	6	35
Ethylbenzene	0.100	0.09892		mg/Kg		99	70 - 130	8	35
m-Xylene & p-Xylene	0.200	0.1941		mg/Kg		97	70 - 130	7	35
o-Xylene	0.100	0.09846		mg/Kg		98	70 - 130	6	35

Surrogate	LCSD %Recovery	LCSD Qualifier	Limits
4-Bromofluorobenzene (Surr)	100		70 - 130
1,4-Difluorobenzene (Surr)	95		70 - 130

Lab Sample ID: 880-70261-21 MS
Matrix: Solid
Analysis Batch: 136748

Client Sample ID: 5 - Surface
Prep Type: Total/NA
Prep Batch: 136506

Analyte	Sample Result	Sample Qualifier	Spike Added	MS Result	MS Qualifier	Unit	D	%Rec	%Rec Limits
Benzene	<0.00200	U F1 F2	0.100	0.08273		mg/Kg		83	70 - 130
Toluene	<0.00200	U F1 F2	0.100	0.07311		mg/Kg		73	70 - 130
Ethylbenzene	<0.00200	U F1 F2	0.100	0.07703		mg/Kg		77	70 - 130
m-Xylene & p-Xylene	<0.00399	U F1 F2	0.200	0.1478		mg/Kg		74	70 - 130
o-Xylene	<0.00200	U F1 F2	0.100	0.07090		mg/Kg		71	70 - 130

Surrogate	MS %Recovery	MS Qualifier	Limits
4-Bromofluorobenzene (Surr)	115		70 - 130
1,4-Difluorobenzene (Surr)	99		70 - 130

Lab Sample ID: 880-70261-21 MSD
Matrix: Solid
Analysis Batch: 136748

Client Sample ID: 5 - Surface
Prep Type: Total/NA
Prep Batch: 136506

Analyte	Sample Result	Sample Qualifier	Spike Added	MSD Result	MSD Qualifier	Unit	D	%Rec	%Rec Limits	RPD	Limit
Benzene	<0.00200	U F1 F2	0.100	0.05461	F1 F2	mg/Kg		55	70 - 130	41	35
Toluene	<0.00200	U F1 F2	0.100	0.04651	F1 F2	mg/Kg		47	70 - 130	44	35
Ethylbenzene	<0.00200	U F1 F2	0.100	0.04760	F1 F2	mg/Kg		48	70 - 130	47	35
m-Xylene & p-Xylene	<0.00399	U F1 F2	0.200	0.08894	F1 F2	mg/Kg		44	70 - 130	50	35
o-Xylene	<0.00200	U F1 F2	0.100	0.04569	F1 F2	mg/Kg		46	70 - 130	43	35

QC Sample Results

Client: Pima Environmental
 Project/Site: State T #008 (Flowline)

Job ID: 880-70261-1
 SDG: Pima #42-2

Method: 8021B - Volatile Organic Compounds (GC) (Continued)

Lab Sample ID: 880-70261-21 MSD
Matrix: Solid
Analysis Batch: 136748

Client Sample ID: 5 - Surface
Prep Type: Total/NA
Prep Batch: 136506

Surrogate	MSD %Recovery	MSD Qualifier	Limits
4-Bromofluorobenzene (Surr)	106		70 - 130
1,4-Difluorobenzene (Surr)	102		70 - 130

Lab Sample ID: MB 880-136507/5-A
Matrix: Solid
Analysis Batch: 136747

Client Sample ID: Method Blank
Prep Type: Total/NA
Prep Batch: 136507

Analyte	MB Result	MB Qualifier	RL	Unit	D	Prepared	Analyzed	Dil Fac
Benzene	<0.00200	U	0.00200	mg/Kg		04/01/26 09:13	04/03/26 22:53	1
Toluene	<0.00200	U	0.00200	mg/Kg		04/01/26 09:13	04/03/26 22:53	1
Ethylbenzene	<0.00200	U	0.00200	mg/Kg		04/01/26 09:13	04/03/26 22:53	1
m-Xylene & p-Xylene	<0.00400	U	0.00400	mg/Kg		04/01/26 09:13	04/03/26 22:53	1
o-Xylene	<0.00200	U	0.00200	mg/Kg		04/01/26 09:13	04/03/26 22:53	1
Xylenes, Total	<0.00400	U	0.00400	mg/Kg		04/01/26 09:13	04/03/26 22:53	1

Surrogate	MB %Recovery	MB Qualifier	Limits	Prepared	Analyzed	Dil Fac
4-Bromofluorobenzene (Surr)	102		70 - 130	04/01/26 09:13	04/03/26 22:53	1
1,4-Difluorobenzene (Surr)	96		70 - 130	04/01/26 09:13	04/03/26 22:53	1

Lab Sample ID: LCS 880-136507/1-A
Matrix: Solid
Analysis Batch: 136747

Client Sample ID: Lab Control Sample
Prep Type: Total/NA
Prep Batch: 136507

Analyte	Spike Added	LCS Result	LCS Qualifier	Unit	D	%Rec	%Rec Limits
Benzene	0.100	0.09983		mg/Kg		100	70 - 130
Toluene	0.100	0.1066		mg/Kg		107	70 - 130
Ethylbenzene	0.100	0.09660		mg/Kg		97	70 - 130
m-Xylene & p-Xylene	0.200	0.1896		mg/Kg		95	70 - 130
o-Xylene	0.100	0.09123		mg/Kg		91	70 - 130

Surrogate	LCS %Recovery	LCS Qualifier	Limits
4-Bromofluorobenzene (Surr)	93		70 - 130
1,4-Difluorobenzene (Surr)	105		70 - 130

Lab Sample ID: LCSD 880-136507/2-A
Matrix: Solid
Analysis Batch: 136747

Client Sample ID: Lab Control Sample Dup
Prep Type: Total/NA
Prep Batch: 136507

Analyte	Spike Added	LCSD Result	LCSD Qualifier	Unit	D	%Rec	%Rec Limits	RPD	RPD Limit
Benzene	0.100	0.09414		mg/Kg		94	70 - 130	6	35
Toluene	0.100	0.1075		mg/Kg		108	70 - 130	1	35
Ethylbenzene	0.100	0.09902		mg/Kg		99	70 - 130	2	35
m-Xylene & p-Xylene	0.200	0.1974		mg/Kg		99	70 - 130	4	35
o-Xylene	0.100	0.09441		mg/Kg		94	70 - 130	3	35

Surrogate	LCSD %Recovery	LCSD Qualifier	Limits
4-Bromofluorobenzene (Surr)	97		70 - 130

Eurofins Midland

QC Sample Results

Client: Pima Environmental
 Project/Site: State T #008 (Flowline)

Job ID: 880-70261-1
 SDG: Pima #42-2

Method: 8021B - Volatile Organic Compounds (GC) (Continued)

Lab Sample ID: LCSD 880-136507/2-A
Matrix: Solid
Analysis Batch: 136747

Client Sample ID: Lab Control Sample Dup
Prep Type: Total/NA
Prep Batch: 136507

Surrogate	LCSD %Recovery	LCSD Qualifier	Limits
1,4-Difluorobenzene (Surr)	100		70 - 130

Lab Sample ID: 880-70261-41 MS
Matrix: Solid
Analysis Batch: 136747

Client Sample ID: H1 - Surface
Prep Type: Total/NA
Prep Batch: 136507

Analyte	Sample Result	Sample Qualifier	Spike Added	MS Result	MS Qualifier	Unit	D	%Rec	%Rec Limits
Benzene	<0.00200	U	0.100	0.08961		mg/Kg		90	70 - 130
Toluene	<0.00200	U	0.100	0.09825		mg/Kg		98	70 - 130
Ethylbenzene	<0.00200	U	0.100	0.09082		mg/Kg		91	70 - 130
m-Xylene & p-Xylene	<0.00399	U	0.200	0.1798		mg/Kg		90	70 - 130
o-Xylene	<0.00200	U	0.100	0.08552		mg/Kg		86	70 - 130

Surrogate	MS %Recovery	MS Qualifier	Limits
4-Bromofluorobenzene (Surr)	96		70 - 130
1,4-Difluorobenzene (Surr)	101		70 - 130

Lab Sample ID: 880-70261-41 MSD
Matrix: Solid
Analysis Batch: 136747

Client Sample ID: H1 - Surface
Prep Type: Total/NA
Prep Batch: 136507

Analyte	Sample Result	Sample Qualifier	Spike Added	MSD Result	MSD Qualifier	Unit	D	%Rec	%Rec Limits	RPD	Limit
Benzene	<0.00200	U	0.100	0.08077		mg/Kg		81	70 - 130	10	35
Toluene	<0.00200	U	0.100	0.08523		mg/Kg		85	70 - 130	14	35
Ethylbenzene	<0.00200	U	0.100	0.08066		mg/Kg		81	70 - 130	12	35
m-Xylene & p-Xylene	<0.00399	U	0.200	0.1501		mg/Kg		75	70 - 130	18	35
o-Xylene	<0.00200	U	0.100	0.07067		mg/Kg		71	70 - 130	19	35

Surrogate	MSD %Recovery	MSD Qualifier	Limits
4-Bromofluorobenzene (Surr)	86		70 - 130
1,4-Difluorobenzene (Surr)	99		70 - 130

Lab Sample ID: MB 880-136517/5-A
Matrix: Solid
Analysis Batch: 136640

Client Sample ID: Method Blank
Prep Type: Total/NA
Prep Batch: 136517

Analyte	MB Result	MB Qualifier	RL	Unit	D	Prepared	Analyzed	Dil Fac
Benzene	<0.00200	U	0.00200	mg/Kg		04/01/26 10:13	04/02/26 11:38	1
Toluene	<0.00200	U	0.00200	mg/Kg		04/01/26 10:13	04/02/26 11:38	1
Ethylbenzene	<0.00200	U	0.00200	mg/Kg		04/01/26 10:13	04/02/26 11:38	1
m-Xylene & p-Xylene	<0.00400	U	0.00400	mg/Kg		04/01/26 10:13	04/02/26 11:38	1
o-Xylene	<0.00200	U	0.00200	mg/Kg		04/01/26 10:13	04/02/26 11:38	1
Xylenes, Total	<0.00400	U	0.00400	mg/Kg		04/01/26 10:13	04/02/26 11:38	1

Surrogate	MB %Recovery	MB Qualifier	Limits	Prepared	Analyzed	Dil Fac
4-Bromofluorobenzene (Surr)	111		70 - 130	04/01/26 10:13	04/02/26 11:38	1
1,4-Difluorobenzene (Surr)	94		70 - 130	04/01/26 10:13	04/02/26 11:38	1

Eurofins Midland

QC Sample Results

Client: Pima Environmental
 Project/Site: State T #008 (Flowline)

Job ID: 880-70261-1
 SDG: Pima #42-2

Method: 8021B - Volatile Organic Compounds (GC) (Continued)

Lab Sample ID: LCS 880-136517/1-A
 Matrix: Solid
 Analysis Batch: 136640

Client Sample ID: Lab Control Sample
 Prep Type: Total/NA
 Prep Batch: 136517

Analyte	Spike Added	LCS Result	LCS Qualifier	Unit	D	%Rec	%Rec Limits
Benzene	0.100	0.07679		mg/Kg		77	70 - 130
Toluene	0.100	0.07426		mg/Kg		74	70 - 130
Ethylbenzene	0.100	0.1005		mg/Kg		101	70 - 130
m-Xylene & p-Xylene	0.200	0.1748		mg/Kg		87	70 - 130
o-Xylene	0.100	0.07952		mg/Kg		80	70 - 130

Surrogate	LCS %Recovery	LCS Qualifier	Limits
4-Bromofluorobenzene (Surr)	86		70 - 130
1,4-Difluorobenzene (Surr)	88		70 - 130

Lab Sample ID: LCSD 880-136517/2-A
 Matrix: Solid
 Analysis Batch: 136640

Client Sample ID: Lab Control Sample Dup
 Prep Type: Total/NA
 Prep Batch: 136517

Analyte	Spike Added	LCSD Result	LCSD Qualifier	Unit	D	%Rec	%Rec Limits	RPD	RPD Limit
Benzene	0.100	0.08361		mg/Kg		84	70 - 130	9	35
Toluene	0.100	0.08388		mg/Kg		84	70 - 130	12	35
Ethylbenzene	0.100	0.07775		mg/Kg		78	70 - 130	26	35
m-Xylene & p-Xylene	0.200	0.1511		mg/Kg		76	70 - 130	15	35
o-Xylene	0.100	0.07599		mg/Kg		76	70 - 130	5	35

Surrogate	LCSD %Recovery	LCSD Qualifier	Limits
4-Bromofluorobenzene (Surr)	94		70 - 130
1,4-Difluorobenzene (Surr)	88		70 - 130

Lab Sample ID: MB 880-136642/5-A
 Matrix: Solid
 Analysis Batch: 136885

Client Sample ID: Method Blank
 Prep Type: Total/NA
 Prep Batch: 136642

Analyte	MB Result	MB Qualifier	RL	Unit	D	Prepared	Analyzed	Dil Fac
Benzene	<0.00200	U	0.00200	mg/Kg		04/02/26 09:19	04/04/26 15:30	1
Toluene	<0.00200	U	0.00200	mg/Kg		04/02/26 09:19	04/04/26 15:30	1
Ethylbenzene	<0.00200	U	0.00200	mg/Kg		04/02/26 09:19	04/04/26 15:30	1
m-Xylene & p-Xylene	<0.00400	U	0.00400	mg/Kg		04/02/26 09:19	04/04/26 15:30	1
o-Xylene	<0.00200	U	0.00200	mg/Kg		04/02/26 09:19	04/04/26 15:30	1
Xylenes, Total	<0.00400	U	0.00400	mg/Kg		04/02/26 09:19	04/04/26 15:30	1

Surrogate	MB %Recovery	MB Qualifier	Limits	Prepared	Analyzed	Dil Fac
4-Bromofluorobenzene (Surr)	96		70 - 130	04/02/26 09:19	04/04/26 15:30	1
1,4-Difluorobenzene (Surr)	96		70 - 130	04/02/26 09:19	04/04/26 15:30	1

Lab Sample ID: MB 880-136669/5-A
 Matrix: Solid
 Analysis Batch: 136748

Client Sample ID: Method Blank
 Prep Type: Total/NA
 Prep Batch: 136669

Analyte	MB Result	MB Qualifier	RL	Unit	D	Prepared	Analyzed	Dil Fac
Benzene	<0.00200	U	0.00200	mg/Kg		04/02/26 10:27	04/03/26 12:19	1
Toluene	<0.00200	U	0.00200	mg/Kg		04/02/26 10:27	04/03/26 12:19	1

Eurofins Midland

QC Sample Results

Client: Pima Environmental
 Project/Site: State T #008 (Flowline)

Job ID: 880-70261-1
 SDG: Pima #42-2

Method: 8021B - Volatile Organic Compounds (GC) (Continued)

Lab Sample ID: MB 880-136669/5-A
Matrix: Solid
Analysis Batch: 136748

Client Sample ID: Method Blank
Prep Type: Total/NA
Prep Batch: 136669

Analyte	MB	MB	RL	Unit	D	Prepared	Analyzed	Dil Fac
	Result	Qualifier						
Ethylbenzene	<0.00200	U	0.00200	mg/Kg		04/02/26 10:27	04/03/26 12:19	1
m-Xylene & p-Xylene	<0.00400	U	0.00400	mg/Kg		04/02/26 10:27	04/03/26 12:19	1
o-Xylene	<0.00200	U	0.00200	mg/Kg		04/02/26 10:27	04/03/26 12:19	1
Xylenes, Total	<0.00400	U	0.00400	mg/Kg		04/02/26 10:27	04/03/26 12:19	1

Surrogate	MB	MB	Limits	Prepared	Analyzed	Dil Fac
	%Recovery	Qualifier				
4-Bromofluorobenzene (Surr)	100		70 - 130	04/02/26 10:27	04/03/26 12:19	1
1,4-Difluorobenzene (Surr)	99		70 - 130	04/02/26 10:27	04/03/26 12:19	1

Lab Sample ID: MB 880-136787/5-A
Matrix: Solid
Analysis Batch: 136747

Client Sample ID: Method Blank
Prep Type: Total/NA
Prep Batch: 136787

Analyte	MB	MB	RL	Unit	D	Prepared	Analyzed	Dil Fac
	Result	Qualifier						
Benzene	<0.00200	U	0.00200	mg/Kg		04/03/26 10:16	04/03/26 11:57	1
Toluene	<0.00200	U	0.00200	mg/Kg		04/03/26 10:16	04/03/26 11:57	1
Ethylbenzene	<0.00200	U	0.00200	mg/Kg		04/03/26 10:16	04/03/26 11:57	1
m-Xylene & p-Xylene	<0.00400	U	0.00400	mg/Kg		04/03/26 10:16	04/03/26 11:57	1
o-Xylene	<0.00200	U	0.00200	mg/Kg		04/03/26 10:16	04/03/26 11:57	1
Xylenes, Total	<0.00400	U	0.00400	mg/Kg		04/03/26 10:16	04/03/26 11:57	1

Surrogate	MB	MB	Limits	Prepared	Analyzed	Dil Fac
	%Recovery	Qualifier				
4-Bromofluorobenzene (Surr)	97		70 - 130	04/03/26 10:16	04/03/26 11:57	1
1,4-Difluorobenzene (Surr)	97		70 - 130	04/03/26 10:16	04/03/26 11:57	1

Lab Sample ID: MB 880-136895/5-A
Matrix: Solid
Analysis Batch: 136885

Client Sample ID: Method Blank
Prep Type: Total/NA
Prep Batch: 136895

Analyte	MB	MB	RL	Unit	D	Prepared	Analyzed	Dil Fac
	Result	Qualifier						
Benzene	<0.00200	U	0.00200	mg/Kg		04/04/26 13:11	04/05/26 02:26	1
Toluene	<0.00200	U	0.00200	mg/Kg		04/04/26 13:11	04/05/26 02:26	1
Ethylbenzene	<0.00200	U	0.00200	mg/Kg		04/04/26 13:11	04/05/26 02:26	1
m-Xylene & p-Xylene	<0.00400	U	0.00400	mg/Kg		04/04/26 13:11	04/05/26 02:26	1
o-Xylene	<0.00200	U	0.00200	mg/Kg		04/04/26 13:11	04/05/26 02:26	1
Xylenes, Total	<0.00400	U	0.00400	mg/Kg		04/04/26 13:11	04/05/26 02:26	1

Surrogate	MB	MB	Limits	Prepared	Analyzed	Dil Fac
	%Recovery	Qualifier				
4-Bromofluorobenzene (Surr)	97		70 - 130	04/04/26 13:11	04/05/26 02:26	1
1,4-Difluorobenzene (Surr)	97		70 - 130	04/04/26 13:11	04/05/26 02:26	1

Lab Sample ID: LCS 880-136895/1-A
Matrix: Solid
Analysis Batch: 136885

Client Sample ID: Lab Control Sample
Prep Type: Total/NA
Prep Batch: 136895

Analyte	Spike Added	LCS Result	LCS Qualifier	Unit	D	%Rec	%Rec Limits
Toluene	0.100	0.1047		mg/Kg		105	70 - 130

Eurofins Midland

QC Sample Results

Client: Pima Environmental
 Project/Site: State T #008 (Flowline)

Job ID: 880-70261-1
 SDG: Pima #42-2

Method: 8021B - Volatile Organic Compounds (GC) (Continued)

Lab Sample ID: LCS 880-136895/1-A
 Matrix: Solid
 Analysis Batch: 136885

Client Sample ID: Lab Control Sample
 Prep Type: Total/NA
 Prep Batch: 136895

Analyte	Spike Added	LCS Result	LCS Qualifier	Unit	D	%Rec	%Rec Limits
Ethylbenzene	0.100	0.09510		mg/Kg		95	70 - 130
m-Xylene & p-Xylene	0.200	0.1889		mg/Kg		94	70 - 130
o-Xylene	0.100	0.09015		mg/Kg		90	70 - 130

Surrogate	LCS %Recovery	LCS Qualifier	Limits
4-Bromofluorobenzene (Surr)	97		70 - 130
1,4-Difluorobenzene (Surr)	102		70 - 130

Lab Sample ID: LCSD 880-136895/2-A
 Matrix: Solid
 Analysis Batch: 136885

Client Sample ID: Lab Control Sample Dup
 Prep Type: Total/NA
 Prep Batch: 136895

Analyte	Spike Added	LCSD Result	LCSD Qualifier	Unit	D	%Rec	%Rec Limits	RPD	Limit
Benzene	0.100	0.08919		mg/Kg		89	70 - 130	3	35
Toluene	0.100	0.1150		mg/Kg		115	70 - 130	9	35
Ethylbenzene	0.100	0.1117		mg/Kg		112	70 - 130	16	35
m-Xylene & p-Xylene	0.200	0.2195		mg/Kg		110	70 - 130	15	35
o-Xylene	0.100	0.1026		mg/Kg		103	70 - 130	13	35

Surrogate	LCSD %Recovery	LCSD Qualifier	Limits
4-Bromofluorobenzene (Surr)	102		70 - 130
1,4-Difluorobenzene (Surr)	96		70 - 130

Lab Sample ID: MB 880-136898/5-A
 Matrix: Solid
 Analysis Batch: 136882

Client Sample ID: Method Blank
 Prep Type: Total/NA
 Prep Batch: 136898

Analyte	MB Result	MB Qualifier	RL	Unit	D	Prepared	Analyzed	Dil Fac
Benzene	<0.00200	U	0.00200	mg/Kg		04/04/26 13:20	04/04/26 15:58	1
Toluene	<0.00200	U	0.00200	mg/Kg		04/04/26 13:20	04/04/26 15:58	1
Ethylbenzene	<0.00200	U	0.00200	mg/Kg		04/04/26 13:20	04/04/26 15:58	1
m-Xylene & p-Xylene	<0.00400	U	0.00400	mg/Kg		04/04/26 13:20	04/04/26 15:58	1
o-Xylene	<0.00200	U	0.00200	mg/Kg		04/04/26 13:20	04/04/26 15:58	1
Xylenes, Total	<0.00400	U	0.00400	mg/Kg		04/04/26 13:20	04/04/26 15:58	1

Surrogate	MB %Recovery	MB Qualifier	Limits
4-Bromofluorobenzene (Surr)	270	S1+	70 - 130
1,4-Difluorobenzene (Surr)	113		70 - 130

Lab Sample ID: LCS 880-136898/1-A
 Matrix: Solid
 Analysis Batch: 136882

Client Sample ID: Lab Control Sample
 Prep Type: Total/NA
 Prep Batch: 136898

Analyte	Spike Added	LCS Result	LCS Qualifier	Unit	D	%Rec	%Rec Limits
Benzene	0.100	0.1162		mg/Kg		116	70 - 130
Toluene	0.100	0.1033		mg/Kg		103	70 - 130
Ethylbenzene	0.100	0.1211		mg/Kg		121	70 - 130
m-Xylene & p-Xylene	0.200	0.2499		mg/Kg		125	70 - 130

Eurofins Midland

QC Sample Results

Client: Pima Environmental
 Project/Site: State T #008 (Flowline)

Job ID: 880-70261-1
 SDG: Pima #42-2

Method: 8021B - Volatile Organic Compounds (GC) (Continued)

Lab Sample ID: LCS 880-136898/1-A
Matrix: Solid
Analysis Batch: 136882

Client Sample ID: Lab Control Sample
Prep Type: Total/NA
Prep Batch: 136898

Analyte	Spike Added	LCS Result	LCS Qualifier	Unit	D	%Rec	%Rec Limits
o-Xylene	0.100	0.1273		mg/Kg		127	70 - 130

Surrogate	LCS %Recovery	LCS Qualifier	Limits
4-Bromofluorobenzene (Surr)	121		70 - 130
1,4-Difluorobenzene (Surr)	93		70 - 130

Lab Sample ID: LCSD 880-136898/2-A
Matrix: Solid
Analysis Batch: 136882

Client Sample ID: Lab Control Sample Dup
Prep Type: Total/NA
Prep Batch: 136898

Analyte	Spike Added	LCSD Result	LCSD Qualifier	Unit	D	%Rec	%Rec Limits	RPD	Limit
Benzene	0.100	0.1186		mg/Kg		119	70 - 130	2	35
Toluene	0.100	0.09752		mg/Kg		98	70 - 130	6	35
Ethylbenzene	0.100	0.1135		mg/Kg		113	70 - 130	7	35
m-Xylene & p-Xylene	0.200	0.2415		mg/Kg		121	70 - 130	3	35
o-Xylene	0.100	0.1249		mg/Kg		125	70 - 130	2	35

Surrogate	LCSD %Recovery	LCSD Qualifier	Limits
4-Bromofluorobenzene (Surr)	120		70 - 130
1,4-Difluorobenzene (Surr)	110		70 - 130

Lab Sample ID: 880-70261-28 MS
Matrix: Solid
Analysis Batch: 136882

Client Sample ID: 6 - 2'
Prep Type: Total/NA
Prep Batch: 136898

Analyte	Sample Result	Sample Qualifier	Spike Added	MS Result	MS Qualifier	Unit	D	%Rec	%Rec Limits
Benzene	<0.00200	U	0.100	0.09740		mg/Kg		97	70 - 130
Toluene	<0.00200	U	0.100	0.08731		mg/Kg		87	70 - 130
Ethylbenzene	<0.00200	U	0.100	0.1074		mg/Kg		107	70 - 130
m-Xylene & p-Xylene	<0.00399	U	0.200	0.2220		mg/Kg		111	70 - 130
o-Xylene	<0.00200	U	0.100	0.1240		mg/Kg		124	70 - 130

Surrogate	MS %Recovery	MS Qualifier	Limits
4-Bromofluorobenzene (Surr)	124		70 - 130
1,4-Difluorobenzene (Surr)	92		70 - 130

Lab Sample ID: 880-70261-28 MSD
Matrix: Solid
Analysis Batch: 136882

Client Sample ID: 6 - 2'
Prep Type: Total/NA
Prep Batch: 136898

Analyte	Sample Result	Sample Qualifier	Spike Added	MSD Result	MSD Qualifier	Unit	D	%Rec	%Rec Limits	RPD	Limit
Benzene	<0.00200	U	0.100	0.1030		mg/Kg		103	70 - 130	6	35
Toluene	<0.00200	U	0.100	0.08348		mg/Kg		83	70 - 130	4	35
Ethylbenzene	<0.00200	U	0.100	0.1052		mg/Kg		105	70 - 130	2	35
m-Xylene & p-Xylene	<0.00399	U	0.200	0.2254		mg/Kg		113	70 - 130	2	35
o-Xylene	<0.00200	U	0.100	0.1268		mg/Kg		127	70 - 130	2	35

QC Sample Results

Client: Pima Environmental
 Project/Site: State T #008 (Flowline)

Job ID: 880-70261-1
 SDG: Pima #42-2

Method: 8021B - Volatile Organic Compounds (GC) (Continued)

Lab Sample ID: 880-70261-28 MSD
 Matrix: Solid
 Analysis Batch: 136882

Client Sample ID: 6 - 2'
 Prep Type: Total/NA
 Prep Batch: 136898

Surrogate	MSD MSD		Limits
	%Recovery	Qualifier	
4-Bromofluorobenzene (Surr)	128		70 - 130
1,4-Difluorobenzene (Surr)	100		70 - 130

Method: 8015B NM - Diesel Range Organics (DRO) (GC)

Lab Sample ID: MB 880-136342/1-A
 Matrix: Solid
 Analysis Batch: 136715

Client Sample ID: Method Blank
 Prep Type: Total/NA
 Prep Batch: 136342

Analyte	MB MB		RL	Unit	D	Prepared	Analyzed	Dil Fac
	Result	Qualifier						
Gasoline Range Organics (GRO)-C6-C10	<50.0	U	50.0	mg/Kg		03/31/26 08:27	04/02/26 14:21	1
Diesel Range Organics (Over C10-C28)	<50.0	U	50.0	mg/Kg		03/31/26 08:27	04/02/26 14:21	1
Oil Range Organics (Over C28-C36)	<50.0	U	50.0	mg/Kg		03/31/26 08:27	04/02/26 14:21	1

Surrogate	MB MB		Limits	Prepared	Analyzed	Dil Fac
	%Recovery	Qualifier				
1-Chlorooctane	68	S1-	70 - 130	03/31/26 08:27	04/02/26 14:21	1
o-Terphenyl	73		70 - 130	03/31/26 08:27	04/02/26 14:21	1

Lab Sample ID: LCS 880-136342/2-A
 Matrix: Solid
 Analysis Batch: 136715

Client Sample ID: Lab Control Sample
 Prep Type: Total/NA
 Prep Batch: 136342

Analyte	Spike Added	LCS LCS		Unit	D	%Rec	%Rec Limits
		Result	Qualifier				
Gasoline Range Organics (GRO)-C6-C10	1000	904.5		mg/Kg		90	70 - 130
Diesel Range Organics (Over C10-C28)	1000	898.4		mg/Kg		90	70 - 130

Surrogate	LCS LCS		Limits
	%Recovery	Qualifier	
1-Chlorooctane	76		70 - 130
o-Terphenyl	69	S1-	70 - 130

Lab Sample ID: LCSD 880-136342/3-A
 Matrix: Solid
 Analysis Batch: 136715

Client Sample ID: Lab Control Sample Dup
 Prep Type: Total/NA
 Prep Batch: 136342

Analyte	Spike Added	LCSD LCSD		Unit	D	%Rec	%Rec Limits	RPD	
		Result	Qualifier					RPD	Limit
Gasoline Range Organics (GRO)-C6-C10	1000	864.5		mg/Kg		86	70 - 130	5	20
Diesel Range Organics (Over C10-C28)	1000	854.3		mg/Kg		85	70 - 130	5	20

Surrogate	LCSD LCSD		Limits
	%Recovery	Qualifier	
1-Chlorooctane	79		70 - 130
o-Terphenyl	71		70 - 130

QC Sample Results

Client: Pima Environmental
 Project/Site: State T #008 (Flowline)

Job ID: 880-70261-1
 SDG: Pima #42-2

Method: 8015B NM - Diesel Range Organics (DRO) (GC) (Continued)

Lab Sample ID: MB 880-136343/1-A
 Matrix: Solid
 Analysis Batch: 136717

Client Sample ID: Method Blank
 Prep Type: Total/NA
 Prep Batch: 136343

Analyte	MB MB		RL	Unit	D	Prepared	Analyzed	Dil Fac
	Result	Qualifier						
Gasoline Range Organics (GRO)-C6-C10	<50.0	U	50.0	mg/Kg		03/31/26 08:30	04/02/26 14:21	1
Diesel Range Organics (Over C10-C28)	<50.0	U	50.0	mg/Kg		03/31/26 08:30	04/02/26 14:21	1
Oil Range Organics (Over C28-C36)	<50.0	U	50.0	mg/Kg		03/31/26 08:30	04/02/26 14:21	1

Surrogate	MB MB		Limits	Prepared	Analyzed	Dil Fac
	%Recovery	Qualifier				
1-Chlorooctane	163	S1+	70 - 130	03/31/26 08:30	04/02/26 14:21	1
o-Terphenyl	168	S1+	70 - 130	03/31/26 08:30	04/02/26 14:21	1

Lab Sample ID: LCS 880-136343/2-A
 Matrix: Solid
 Analysis Batch: 136717

Client Sample ID: Lab Control Sample
 Prep Type: Total/NA
 Prep Batch: 136343

Analyte	Spike Added	LCS Result	LCS Qualifier	Unit	D	%Rec	%Rec Limits
Diesel Range Organics (Over C10-C28)	1000	2363	*+	mg/Kg		236	70 - 130

Surrogate	LCS LCS		Limits
	%Recovery	Qualifier	
1-Chlorooctane	191	S1+	70 - 130
o-Terphenyl	164	S1+	70 - 130

Lab Sample ID: LCSD 880-136343/3-A
 Matrix: Solid
 Analysis Batch: 136717

Client Sample ID: Lab Control Sample Dup
 Prep Type: Total/NA
 Prep Batch: 136343

Analyte	Spike Added	LCSD Result	LCSD Qualifier	Unit	D	%Rec	%Rec Limits	RPD	
								RPD	Limit
Gasoline Range Organics (GRO)-C6-C10	1000	2531	*+	mg/Kg		253	70 - 130	9	20
Diesel Range Organics (Over C10-C28)	1000	2550	*+	mg/Kg		255	70 - 130	8	20

Surrogate	LCSD LCSD		Limits
	%Recovery	Qualifier	
1-Chlorooctane	212	S1+	70 - 130
o-Terphenyl	164	S1+	70 - 130

Lab Sample ID: 880-70261-15 MS
 Matrix: Solid
 Analysis Batch: 136717

Client Sample ID: 3 - 4'
 Prep Type: Total/NA
 Prep Batch: 136343

Analyte	Sample Result	Sample Qualifier	Spike Added	MS Result	MS Qualifier	Unit	D	%Rec	%Rec Limits
Diesel Range Organics (Over C10-C28)	<50.2	U *+	1000	1109		mg/Kg		109	70 - 130

QC Sample Results

Client: Pima Environmental
 Project/Site: State T #008 (Flowline)

Job ID: 880-70261-1
 SDG: Pima #42-2

Method: 8015B NM - Diesel Range Organics (DRO) (GC) (Continued)

Lab Sample ID: 880-70261-15 MS
Matrix: Solid
Analysis Batch: 136717

Client Sample ID: 3 - 4'
Prep Type: Total/NA
Prep Batch: 136343

Surrogate	MS MS		Limits
	%Recovery	Qualifier	
1-Chlorooctane	241	S1+	70 - 130
o-Terphenyl	219	S1+	70 - 130

Lab Sample ID: 880-70261-15 MSD
Matrix: Solid
Analysis Batch: 136717

Client Sample ID: 3 - 4'
Prep Type: Total/NA
Prep Batch: 136343

Analyte	Sample Result	Sample Qualifier	Spike Added	MSD MSD		Unit	D	%Rec	%Rec		RPD	Limit
				Result	Qualifier				Limits	RPD		
Gasoline Range Organics (GRO)-C6-C10	<50.2	U **	1000	1058		mg/Kg		106	70 - 130	4	20	
Diesel Range Organics (Over C10-C28)	<50.2	U **	1000	1022		mg/Kg		100	70 - 130	8	20	

Surrogate	MSD MSD		Limits
	%Recovery	Qualifier	
1-Chlorooctane	227	S1+	70 - 130
o-Terphenyl	191	S1+	70 - 130

Lab Sample ID: MB 880-136347/1-A
Matrix: Solid
Analysis Batch: 136732

Client Sample ID: Method Blank
Prep Type: Total/NA
Prep Batch: 136347

Analyte	MB MB		RL	Unit	D	Prepared	Analyzed	Dil Fac
	Result	Qualifier						
Gasoline Range Organics (GRO)-C6-C10	<50.0	U	50.0	mg/Kg		03/31/26 08:36	04/03/26 04:12	1
Diesel Range Organics (Over C10-C28)	<50.0	U	50.0	mg/Kg		03/31/26 08:36	04/03/26 04:12	1
Oil Range Organics (Over C28-C36)	<50.0	U	50.0	mg/Kg		03/31/26 08:36	04/03/26 04:12	1

Surrogate	MB MB		Limits	Prepared	Analyzed	Dil Fac
	%Recovery	Qualifier				
1-Chlorooctane	106		70 - 130	03/31/26 08:36	04/03/26 04:12	1
o-Terphenyl	116		70 - 130	03/31/26 08:36	04/03/26 04:12	1

Lab Sample ID: LCS 880-136347/2-A
Matrix: Solid
Analysis Batch: 136732

Client Sample ID: Lab Control Sample
Prep Type: Total/NA
Prep Batch: 136347

Analyte	Spike Added	LCS LCS		Unit	D	%Rec	%Rec	
		Result	Qualifier				Limits	RPD
Gasoline Range Organics (GRO)-C6-C10	1000	932.8		mg/Kg		93	70 - 130	
Diesel Range Organics (Over C10-C28)	1000	1067		mg/Kg		107	70 - 130	

Surrogate	LCS LCS		Limits
	%Recovery	Qualifier	
1-Chlorooctane	131	S1+	70 - 130
o-Terphenyl	134	S1+	70 - 130

QC Sample Results

Client: Pima Environmental
 Project/Site: State T #008 (Flowline)

Job ID: 880-70261-1
 SDG: Pima #42-2

Method: 8015B NM - Diesel Range Organics (DRO) (GC) (Continued)

Lab Sample ID: LCSD 880-136347/3-A
Matrix: Solid
Analysis Batch: 136732

Client Sample ID: Lab Control Sample Dup
Prep Type: Total/NA
Prep Batch: 136347

Analyte	Spike Added	LCSD Result	LCSD Qualifier	Unit	D	%Rec	%Rec Limits	RPD	RPD Limit	
Gasoline Range Organics (GRO)-C6-C10	1000	999.2		mg/Kg		100	70 - 130	7	20	
Diesel Range Organics (Over C10-C28)	1000	760.4	*1	mg/Kg		76	70 - 130	34	20	
		LCSD	LCSD							
Surrogate		%Recovery	Qualifier	Limits						
1-Chlorooctane		98		70 - 130						
o-Terphenyl		91		70 - 130						

Lab Sample ID: 880-70261-35 MS
Matrix: Solid
Analysis Batch: 136732

Client Sample ID: 7 - 4'
Prep Type: Total/NA
Prep Batch: 136347

Analyte	Sample Result	Sample Qualifier	Spike Added	MS Result	MS Qualifier	Unit	D	%Rec	%Rec Limits	
Gasoline Range Organics (GRO)-C6-C10	<50.0	U F1	1000	693.3	F1	mg/Kg		69	70 - 130	
Diesel Range Organics (Over C10-C28)	<50.0	U *1 F1	1000	670.9	F1	mg/Kg		64	70 - 130	
		MS	MS							
Surrogate		%Recovery	Qualifier	Limits						
1-Chlorooctane		101		70 - 130						
o-Terphenyl		93		70 - 130						

Lab Sample ID: 880-70261-35 MSD
Matrix: Solid
Analysis Batch: 136732

Client Sample ID: 7 - 4'
Prep Type: Total/NA
Prep Batch: 136347

Analyte	Sample Result	Sample Qualifier	Spike Added	MSD Result	MSD Qualifier	Unit	D	%Rec	%Rec Limits	RPD	RPD Limit
Gasoline Range Organics (GRO)-C6-C10	<50.0	U F1	1000	753.4		mg/Kg		75	70 - 130	8	20
Diesel Range Organics (Over C10-C28)	<50.0	U *1 F1	1000	709.5	F1	mg/Kg		68	70 - 130	6	20
		MSD	MSD								
Surrogate		%Recovery	Qualifier	Limits							
1-Chlorooctane		105		70 - 130							
o-Terphenyl		94		70 - 130							

Lab Sample ID: MB 880-136357/1-A
Matrix: Solid
Analysis Batch: 136936

Client Sample ID: Method Blank
Prep Type: Total/NA
Prep Batch: 136357

Analyte	MB Result	MB Qualifier	RL	Unit	D	Prepared	Analyzed	Dil Fac
Gasoline Range Organics (GRO)-C6-C10	<50.0	U	50.0	mg/Kg		03/31/26 09:03	04/06/26 10:15	1
Diesel Range Organics (Over C10-C28)	<50.0	U	50.0	mg/Kg		03/31/26 09:03	04/06/26 10:15	1
Oil Range Organics (Over C28-C36)	<50.0	U	50.0	mg/Kg		03/31/26 09:03	04/06/26 10:15	1

QC Sample Results

Client: Pima Environmental
 Project/Site: State T #008 (Flowline)

Job ID: 880-70261-1
 SDG: Pima #42-2

Method: 8015B NM - Diesel Range Organics (DRO) (GC) (Continued)

Lab Sample ID: MB 880-136357/1-A
Matrix: Solid
Analysis Batch: 136936

Client Sample ID: Method Blank
Prep Type: Total/NA
Prep Batch: 136357

Surrogate	MB MB		Limits	Prepared	Analyzed	Dil Fac
	%Recovery	Qualifier				
1-Chlorooctane	73		70 - 130	03/31/26 09:03	04/06/26 10:15	1
o-Terphenyl	79		70 - 130	03/31/26 09:03	04/06/26 10:15	1

Lab Sample ID: LCS 880-136357/2-A
Matrix: Solid
Analysis Batch: 136936

Client Sample ID: Lab Control Sample
Prep Type: Total/NA
Prep Batch: 136357

Analyte	Spike Added	LCS LCS		Unit	D	%Rec	%Rec Limits
		Result	Qualifier				
Gasoline Range Organics (GRO)-C6-C10	1000	996.2		mg/Kg		100	70 - 130
Diesel Range Organics (Over C10-C28)	1000	912.8		mg/Kg		91	70 - 130

Surrogate	LCS LCS		Limits
	%Recovery	Qualifier	
1-Chlorooctane	101		70 - 130
o-Terphenyl	97		70 - 130

Lab Sample ID: LCSD 880-136357/3-A
Matrix: Solid
Analysis Batch: 136936

Client Sample ID: Lab Control Sample Dup
Prep Type: Total/NA
Prep Batch: 136357

Analyte	Spike Added	LCSD LCSD		Unit	D	%Rec	%Rec Limits	RPD	RPD Limit
		Result	Qualifier						
Gasoline Range Organics (GRO)-C6-C10	1000	912.0		mg/Kg		91	70 - 130	9	20
Diesel Range Organics (Over C10-C28)	1000	844.6		mg/Kg		84	70 - 130	8	20

Surrogate	LCSD LCSD		Limits
	%Recovery	Qualifier	
1-Chlorooctane	92		70 - 130
o-Terphenyl	87		70 - 130

Lab Sample ID: 880-70261-55 MS
Matrix: Solid
Analysis Batch: 136936

Client Sample ID: H3 - 4'
Prep Type: Total/NA
Prep Batch: 136357

Analyte	Sample Result	Sample Qualifier	Spike Added	MS MS		Unit	D	%Rec	%Rec Limits
				Result	Qualifier				
Gasoline Range Organics (GRO)-C6-C10	<50.1	U	999	937.0		mg/Kg		94	70 - 130
Diesel Range Organics (Over C10-C28)	<50.1	U	999	886.2		mg/Kg		89	70 - 130

Surrogate	MS MS		Limits
	%Recovery	Qualifier	
1-Chlorooctane	123		70 - 130
o-Terphenyl	113		70 - 130

QC Sample Results

Client: Pima Environmental
 Project/Site: State T #008 (Flowline)

Job ID: 880-70261-1
 SDG: Pima #42-2

Method: 8015B NM - Diesel Range Organics (DRO) (GC) (Continued)

Lab Sample ID: 880-70261-55 MSD
 Matrix: Solid
 Analysis Batch: 136936

Client Sample ID: H3 - 4'
 Prep Type: Total/NA
 Prep Batch: 136357

Analyte	Sample Result	Sample Qualifier	Spike Added	MSD Result	MSD Qualifier	Unit	D	%Rec	%Rec Limits	RPD	RPD Limit
Gasoline Range Organics (GRO)-C6-C10	<50.1	U	999	966.6		mg/Kg		97	70 - 130	3	20
Diesel Range Organics (Over C10-C28)	<50.1	U	999	899.2		mg/Kg		90	70 - 130	1	20
Surrogate	%Recovery	MSD Qualifier									
1-Chlorooctane	117								70 - 130		
o-Terphenyl	113								70 - 130		

Method: 300.0 - Anions, Ion Chromatography

Lab Sample ID: MB 880-136380/1-A
 Matrix: Solid
 Analysis Batch: 136421

Client Sample ID: Method Blank
 Prep Type: Soluble

Analyte	MB Result	MB Qualifier	RL	Unit	D	Prepared	Analyzed	Dil Fac
Chloride	<10.0	U	10.0	mg/Kg			04/01/26 02:18	1

Lab Sample ID: LCS 880-136380/2-A
 Matrix: Solid
 Analysis Batch: 136421

Client Sample ID: Lab Control Sample
 Prep Type: Soluble

Analyte	Spike Added	LCS Result	LCS Qualifier	Unit	D	%Rec	%Rec Limits
Chloride	250	254.3		mg/Kg		102	90 - 110

Lab Sample ID: LCSD 880-136380/3-A
 Matrix: Solid
 Analysis Batch: 136421

Client Sample ID: Lab Control Sample Dup
 Prep Type: Soluble

Analyte	Spike Added	LCSD Result	LCSD Qualifier	Unit	D	%Rec	%Rec Limits	RPD	RPD Limit
Chloride	250	255.6		mg/Kg		102	90 - 110	1	20

Lab Sample ID: 880-70261-5 MS
 Matrix: Solid
 Analysis Batch: 136421

Client Sample ID: 1 - 4'
 Prep Type: Soluble

Analyte	Sample Result	Sample Qualifier	Spike Added	MS Result	MS Qualifier	Unit	D	%Rec	%Rec Limits
Chloride	54.6		249	313.2		mg/Kg		104	90 - 110

Lab Sample ID: 880-70261-5 MSD
 Matrix: Solid
 Analysis Batch: 136421

Client Sample ID: 1 - 4'
 Prep Type: Soluble

Analyte	Sample Result	Sample Qualifier	Spike Added	MSD Result	MSD Qualifier	Unit	D	%Rec	%Rec Limits	RPD	RPD Limit
Chloride	54.6		249	314.2		mg/Kg		104	90 - 110	0	20

QC Sample Results

Client: Pima Environmental
 Project/Site: State T #008 (Flowline)

Job ID: 880-70261-1
 SDG: Pima #42-2

Method: 300.0 - Anions, Ion Chromatography (Continued)

Lab Sample ID: MB 880-136381/1-A
 Matrix: Solid
 Analysis Batch: 136422

Client Sample ID: Method Blank
 Prep Type: Soluble

Analyte	MB Result	MB Qualifier	RL	Unit	D	Prepared	Analyzed	Dil Fac
Chloride	<10.0	U	10.0	mg/Kg			04/01/26 19:12	1

Lab Sample ID: LCS 880-136381/2-A
 Matrix: Solid
 Analysis Batch: 136422

Client Sample ID: Lab Control Sample
 Prep Type: Soluble

Analyte	Spike Added	LCS Result	LCS Qualifier	Unit	D	%Rec	%Rec Limits
Chloride	250	263.1		mg/Kg		105	90 - 110

Lab Sample ID: LCSD 880-136381/3-A
 Matrix: Solid
 Analysis Batch: 136422

Client Sample ID: Lab Control Sample Dup
 Prep Type: Soluble

Analyte	Spike Added	LCSD Result	LCSD Qualifier	Unit	D	%Rec	%Rec Limits	RPD	RPD Limit
Chloride	250	265.7		mg/Kg		106	90 - 110	1	20

Lab Sample ID: 880-70261-15 MS
 Matrix: Solid
 Analysis Batch: 136422

Client Sample ID: 3 - 4'
 Prep Type: Soluble

Analyte	Sample Result	Sample Qualifier	Spike Added	MS Result	MS Qualifier	Unit	D	%Rec	%Rec Limits
Chloride	68.7		249	327.7		mg/Kg		104	90 - 110

Lab Sample ID: 880-70261-15 MSD
 Matrix: Solid
 Analysis Batch: 136422

Client Sample ID: 3 - 4'
 Prep Type: Soluble

Analyte	Sample Result	Sample Qualifier	Spike Added	MSD Result	MSD Qualifier	Unit	D	%Rec	%Rec Limits	RPD	RPD Limit
Chloride	68.7		249	328.7		mg/Kg		104	90 - 110	0	20

Lab Sample ID: 880-70261-25 MS
 Matrix: Solid
 Analysis Batch: 136422

Client Sample ID: 5 - 4'
 Prep Type: Soluble

Analyte	Sample Result	Sample Qualifier	Spike Added	MS Result	MS Qualifier	Unit	D	%Rec	%Rec Limits
Chloride	70.7		249	339.2		mg/Kg		108	90 - 110

Lab Sample ID: 880-70261-25 MSD
 Matrix: Solid
 Analysis Batch: 136422

Client Sample ID: 5 - 4'
 Prep Type: Soluble

Analyte	Sample Result	Sample Qualifier	Spike Added	MSD Result	MSD Qualifier	Unit	D	%Rec	%Rec Limits	RPD	RPD Limit
Chloride	70.7		249	339.9		mg/Kg		108	90 - 110	0	20

Lab Sample ID: MB 880-136382/1-A
 Matrix: Solid
 Analysis Batch: 136423

Client Sample ID: Method Blank
 Prep Type: Soluble

Analyte	MB Result	MB Qualifier	RL	Unit	D	Prepared	Analyzed	Dil Fac
Chloride	<10.0	U	10.0	mg/Kg			04/01/26 23:20	1

Eurofins Midland

QC Sample Results

Client: Pima Environmental
 Project/Site: State T #008 (Flowline)

Job ID: 880-70261-1
 SDG: Pima #42-2

Method: 300.0 - Anions, Ion Chromatography

Lab Sample ID: LCS 880-136382/2-A
 Matrix: Solid
 Analysis Batch: 136423

Client Sample ID: Lab Control Sample
 Prep Type: Soluble

Analyte	Spike Added	LCS Result	LCS Qualifier	Unit	D	%Rec	%Rec Limits
Chloride	250	247.9		mg/Kg		99	90 - 110

Lab Sample ID: LCSD 880-136382/3-A
 Matrix: Solid
 Analysis Batch: 136423

Client Sample ID: Lab Control Sample Dup
 Prep Type: Soluble

Analyte	Spike Added	LCSD Result	LCSD Qualifier	Unit	D	%Rec	%Rec Limits	RPD	RPD Limit
Chloride	250	249.5		mg/Kg		100	90 - 110	1	20

Lab Sample ID: 880-70261-35 MS
 Matrix: Solid
 Analysis Batch: 136423

Client Sample ID: 7 - 4'
 Prep Type: Soluble

Analyte	Sample Result	Sample Qualifier	Spike Added	MS Result	MS Qualifier	Unit	D	%Rec	%Rec Limits
Chloride	39.7		252	297.3		mg/Kg		102	90 - 110

Lab Sample ID: 880-70261-35 MSD
 Matrix: Solid
 Analysis Batch: 136423

Client Sample ID: 7 - 4'
 Prep Type: Soluble

Analyte	Sample Result	Sample Qualifier	Spike Added	MSD Result	MSD Qualifier	Unit	D	%Rec	%Rec Limits	RPD	RPD Limit
Chloride	39.7		252	295.6		mg/Kg		102	90 - 110	1	20

Lab Sample ID: 880-70261-45 MS
 Matrix: Solid
 Analysis Batch: 136423

Client Sample ID: H1 - 4'
 Prep Type: Soluble

Analyte	Sample Result	Sample Qualifier	Spike Added	MS Result	MS Qualifier	Unit	D	%Rec	%Rec Limits
Chloride	<9.96	U	249	250.1		mg/Kg		99	90 - 110

Lab Sample ID: 880-70261-45 MSD
 Matrix: Solid
 Analysis Batch: 136423

Client Sample ID: H1 - 4'
 Prep Type: Soluble

Analyte	Sample Result	Sample Qualifier	Spike Added	MSD Result	MSD Qualifier	Unit	D	%Rec	%Rec Limits	RPD	RPD Limit
Chloride	<9.96	U	249	251.0		mg/Kg		99	90 - 110	0	20

Lab Sample ID: MB 880-136390/1-A
 Matrix: Solid
 Analysis Batch: 136424

Client Sample ID: Method Blank
 Prep Type: Soluble

Analyte	MB Result	MB Qualifier	RL	Unit	D	Prepared	Analyzed	Dil Fac
Chloride	<10.0	U	10.0	mg/Kg			04/02/26 03:35	1

Lab Sample ID: LCS 880-136390/2-A
 Matrix: Solid
 Analysis Batch: 136424

Client Sample ID: Lab Control Sample
 Prep Type: Soluble

Analyte	Spike Added	LCS Result	LCS Qualifier	Unit	D	%Rec	%Rec Limits
Chloride	250	266.4		mg/Kg		107	90 - 110

Eurofins Midland

QC Sample Results

Client: Pima Environmental
 Project/Site: State T #008 (Flowline)

Job ID: 880-70261-1
 SDG: Pima #42-2

Method: 300.0 - Anions, Ion Chromatography

Lab Sample ID: LCSD 880-136390/3-A
Matrix: Solid
Analysis Batch: 136424

Client Sample ID: Lab Control Sample Dup
Prep Type: Soluble

Analyte	Spike Added	LCSD Result	LCSD Qualifier	Unit	D	%Rec	%Rec Limits	RPD	RPD Limit
Chloride	250	268.8		mg/Kg		108	90 - 110	1	20

Lab Sample ID: 880-70261-55 MS
Matrix: Solid
Analysis Batch: 136424

Client Sample ID: H3 - 4'
Prep Type: Soluble

Analyte	Sample Result	Sample Qualifier	Spike Added	MS Result	MS Qualifier	Unit	D	%Rec	%Rec Limits
Chloride	<10.1	U	252	279.6		mg/Kg		109	90 - 110

Lab Sample ID: 880-70261-55 MSD
Matrix: Solid
Analysis Batch: 136424

Client Sample ID: H3 - 4'
Prep Type: Soluble

Analyte	Sample Result	Sample Qualifier	Spike Added	MSD Result	MSD Qualifier	Unit	D	%Rec	%Rec Limits	RPD	RPD Limit
Chloride	<10.1	U	252	281.2		mg/Kg		110	90 - 110	1	20

Lab Sample ID: 880-70261-65 MS
Matrix: Solid
Analysis Batch: 136424

Client Sample ID: H5 - 4'
Prep Type: Soluble

Analyte	Sample Result	Sample Qualifier	Spike Added	MS Result	MS Qualifier	Unit	D	%Rec	%Rec Limits
Chloride	<9.90	U F1	248	273.7	F1	mg/Kg		111	90 - 110

Lab Sample ID: 880-70261-65 MSD
Matrix: Solid
Analysis Batch: 136424

Client Sample ID: H5 - 4'
Prep Type: Soluble

Analyte	Sample Result	Sample Qualifier	Spike Added	MSD Result	MSD Qualifier	Unit	D	%Rec	%Rec Limits	RPD	RPD Limit
Chloride	<9.90	U F1	248	275.6	F1	mg/Kg		111	90 - 110	1	20

QC Association Summary

Client: Pima Environmental
 Project/Site: State T #008 (Flowline)

Job ID: 880-70261-1
 SDG: Pima #42-2

GC VOA

Prep Batch: 136501

Lab Sample ID	Client Sample ID	Prep Type	Matrix	Method	Prep Batch
880-70261-1	1 - Surface	Total/NA	Solid	5035	
880-70261-2	1 - 1'	Total/NA	Solid	5035	
880-70261-3	1 - 2'	Total/NA	Solid	5035	
880-70261-4	1 - 3'	Total/NA	Solid	5035	
880-70261-5	1 - 4'	Total/NA	Solid	5035	
880-70261-6	2 - Surface	Total/NA	Solid	5035	
880-70261-7	2 - 1'	Total/NA	Solid	5035	
880-70261-8	2 - 2'	Total/NA	Solid	5035	
880-70261-9	2 - 3'	Total/NA	Solid	5035	
880-70261-10	2 - 4'	Total/NA	Solid	5035	
880-70261-11	3 - Surface	Total/NA	Solid	5035	
880-70261-12	3 - 1'	Total/NA	Solid	5035	
880-70261-13	3 - 2'	Total/NA	Solid	5035	
880-70261-14	3 - 3'	Total/NA	Solid	5035	
880-70261-15	3 - 4'	Total/NA	Solid	5035	
880-70261-16	4 - Surface	Total/NA	Solid	5035	
880-70261-17	4 - 1'	Total/NA	Solid	5035	
880-70261-18	4 - 2'	Total/NA	Solid	5035	
880-70261-19	4 - 3'	Total/NA	Solid	5035	
880-70261-20	4 - 4'	Total/NA	Solid	5035	
MB 880-136501/5-A	Method Blank	Total/NA	Solid	5035	
LCS 880-136501/1-A	Lab Control Sample	Total/NA	Solid	5035	
LCSD 880-136501/2-A	Lab Control Sample Dup	Total/NA	Solid	5035	
880-70261-1 MS	1 - Surface	Total/NA	Solid	5035	
880-70261-1 MSD	1 - Surface	Total/NA	Solid	5035	

Prep Batch: 136506

Lab Sample ID	Client Sample ID	Prep Type	Matrix	Method	Prep Batch
880-70261-21	5 - Surface	Total/NA	Solid	5035	
880-70261-22	5 - 1'	Total/NA	Solid	5035	
880-70261-23	5 - 2'	Total/NA	Solid	5035	
880-70261-24	5 - 3'	Total/NA	Solid	5035	
880-70261-25	5 - 4'	Total/NA	Solid	5035	
880-70261-26	6 - Surface	Total/NA	Solid	5035	
880-70261-27	6 - 1'	Total/NA	Solid	5035	
MB 880-136506/5-A	Method Blank	Total/NA	Solid	5035	
LCS 880-136506/1-A	Lab Control Sample	Total/NA	Solid	5035	
LCSD 880-136506/2-A	Lab Control Sample Dup	Total/NA	Solid	5035	
880-70261-21 MS	5 - Surface	Total/NA	Solid	5035	
880-70261-21 MSD	5 - Surface	Total/NA	Solid	5035	

Prep Batch: 136507

Lab Sample ID	Client Sample ID	Prep Type	Matrix	Method	Prep Batch
880-70261-41	H1 - Surface	Total/NA	Solid	5035	
880-70261-42	H1 - 1'	Total/NA	Solid	5035	
880-70261-43	H1 - 2'	Total/NA	Solid	5035	
880-70261-44	H1 - 3'	Total/NA	Solid	5035	
880-70261-45	H1 - 4'	Total/NA	Solid	5035	
880-70261-46	H2 - Surface	Total/NA	Solid	5035	
880-70261-47	H2 - 1'	Total/NA	Solid	5035	
880-70261-48	H2 - 2'	Total/NA	Solid	5035	

Eurofins Midland

QC Association Summary

Client: Pima Environmental
 Project/Site: State T #008 (Flowline)

Job ID: 880-70261-1
 SDG: Pima #42-2

GC VOA (Continued)

Prep Batch: 136507 (Continued)

Lab Sample ID	Client Sample ID	Prep Type	Matrix	Method	Prep Batch
880-70261-49	H2 - 3'	Total/NA	Solid	5035	
880-70261-50	H2 - 4'	Total/NA	Solid	5035	
880-70261-51	H3 - Surface	Total/NA	Solid	5035	
880-70261-52	H3 - 1'	Total/NA	Solid	5035	
MB 880-136507/5-A	Method Blank	Total/NA	Solid	5035	
LCS 880-136507/1-A	Lab Control Sample	Total/NA	Solid	5035	
LCSD 880-136507/2-A	Lab Control Sample Dup	Total/NA	Solid	5035	
880-70261-41 MS	H1 - Surface	Total/NA	Solid	5035	
880-70261-41 MSD	H1 - Surface	Total/NA	Solid	5035	

Prep Batch: 136517

Lab Sample ID	Client Sample ID	Prep Type	Matrix	Method	Prep Batch
880-70261-61	H5 - Surface	Total/NA	Solid	5035	
880-70261-62	H5 - 1'	Total/NA	Solid	5035	
880-70261-63	H5 - 2'	Total/NA	Solid	5035	
880-70261-64	H5 - 3'	Total/NA	Solid	5035	
880-70261-65	H5 - 4'	Total/NA	Solid	5035	
MB 880-136517/5-A	Method Blank	Total/NA	Solid	5035	
LCS 880-136517/1-A	Lab Control Sample	Total/NA	Solid	5035	
LCSD 880-136517/2-A	Lab Control Sample Dup	Total/NA	Solid	5035	

Analysis Batch: 136640

Lab Sample ID	Client Sample ID	Prep Type	Matrix	Method	Prep Batch
880-70261-61	H5 - Surface	Total/NA	Solid	8021B	136517
880-70261-62	H5 - 1'	Total/NA	Solid	8021B	136517
880-70261-63	H5 - 2'	Total/NA	Solid	8021B	136517
880-70261-64	H5 - 3'	Total/NA	Solid	8021B	136517
880-70261-65	H5 - 4'	Total/NA	Solid	8021B	136517
MB 880-136517/5-A	Method Blank	Total/NA	Solid	8021B	136517
LCS 880-136517/1-A	Lab Control Sample	Total/NA	Solid	8021B	136517
LCSD 880-136517/2-A	Lab Control Sample Dup	Total/NA	Solid	8021B	136517

Prep Batch: 136642

Lab Sample ID	Client Sample ID	Prep Type	Matrix	Method	Prep Batch
MB 880-136642/5-A	Method Blank	Total/NA	Solid	5035	

Prep Batch: 136669

Lab Sample ID	Client Sample ID	Prep Type	Matrix	Method	Prep Batch
MB 880-136669/5-A	Method Blank	Total/NA	Solid	5035	

Analysis Batch: 136747

Lab Sample ID	Client Sample ID	Prep Type	Matrix	Method	Prep Batch
880-70261-41	H1 - Surface	Total/NA	Solid	8021B	136507
880-70261-42	H1 - 1'	Total/NA	Solid	8021B	136507
880-70261-43	H1 - 2'	Total/NA	Solid	8021B	136507
880-70261-44	H1 - 3'	Total/NA	Solid	8021B	136507
880-70261-45	H1 - 4'	Total/NA	Solid	8021B	136507
880-70261-46	H2 - Surface	Total/NA	Solid	8021B	136507
880-70261-47	H2 - 1'	Total/NA	Solid	8021B	136507
880-70261-48	H2 - 2'	Total/NA	Solid	8021B	136507
880-70261-49	H2 - 3'	Total/NA	Solid	8021B	136507

Eurofins Midland

QC Association Summary

Client: Pima Environmental
 Project/Site: State T #008 (Flowline)

Job ID: 880-70261-1
 SDG: Pima #42-2

GC VOA (Continued)

Analysis Batch: 136747 (Continued)

Lab Sample ID	Client Sample ID	Prep Type	Matrix	Method	Prep Batch
880-70261-50	H2 - 4'	Total/NA	Solid	8021B	136507
880-70261-51	H3 - Surface	Total/NA	Solid	8021B	136507
880-70261-52	H3 - 1'	Total/NA	Solid	8021B	136507
MB 880-136507/5-A	Method Blank	Total/NA	Solid	8021B	136507
MB 880-136787/5-A	Method Blank	Total/NA	Solid	8021B	136787
LCS 880-136507/1-A	Lab Control Sample	Total/NA	Solid	8021B	136507
LCSD 880-136507/2-A	Lab Control Sample Dup	Total/NA	Solid	8021B	136507
880-70261-41 MS	H1 - Surface	Total/NA	Solid	8021B	136507
880-70261-41 MSD	H1 - Surface	Total/NA	Solid	8021B	136507

Analysis Batch: 136748

Lab Sample ID	Client Sample ID	Prep Type	Matrix	Method	Prep Batch
880-70261-21	5 - Surface	Total/NA	Solid	8021B	136506
880-70261-22	5 - 1'	Total/NA	Solid	8021B	136506
880-70261-23	5 - 2'	Total/NA	Solid	8021B	136506
880-70261-24	5 - 3'	Total/NA	Solid	8021B	136506
880-70261-25	5 - 4'	Total/NA	Solid	8021B	136506
880-70261-26	6 - Surface	Total/NA	Solid	8021B	136506
880-70261-27	6 - 1'	Total/NA	Solid	8021B	136506
MB 880-136506/5-A	Method Blank	Total/NA	Solid	8021B	136506
MB 880-136669/5-A	Method Blank	Total/NA	Solid	8021B	136669
LCS 880-136506/1-A	Lab Control Sample	Total/NA	Solid	8021B	136506
LCSD 880-136506/2-A	Lab Control Sample Dup	Total/NA	Solid	8021B	136506
880-70261-21 MS	5 - Surface	Total/NA	Solid	8021B	136506
880-70261-21 MSD	5 - Surface	Total/NA	Solid	8021B	136506

Analysis Batch: 136750

Lab Sample ID	Client Sample ID	Prep Type	Matrix	Method	Prep Batch
880-70261-1	1 - Surface	Total/NA	Solid	8021B	136501
880-70261-2	1 - 1'	Total/NA	Solid	8021B	136501
880-70261-3	1 - 2'	Total/NA	Solid	8021B	136501
880-70261-4	1 - 3'	Total/NA	Solid	8021B	136501
880-70261-5	1 - 4'	Total/NA	Solid	8021B	136501
880-70261-6	2 - Surface	Total/NA	Solid	8021B	136501
880-70261-7	2 - 1'	Total/NA	Solid	8021B	136501
880-70261-8	2 - 2'	Total/NA	Solid	8021B	136501
880-70261-9	2 - 3'	Total/NA	Solid	8021B	136501
880-70261-10	2 - 4'	Total/NA	Solid	8021B	136501
880-70261-11	3 - Surface	Total/NA	Solid	8021B	136501
880-70261-12	3 - 1'	Total/NA	Solid	8021B	136501
880-70261-13	3 - 2'	Total/NA	Solid	8021B	136501
880-70261-14	3 - 3'	Total/NA	Solid	8021B	136501
880-70261-15	3 - 4'	Total/NA	Solid	8021B	136501
880-70261-16	4 - Surface	Total/NA	Solid	8021B	136501
880-70261-17	4 - 1'	Total/NA	Solid	8021B	136501
880-70261-18	4 - 2'	Total/NA	Solid	8021B	136501
880-70261-19	4 - 3'	Total/NA	Solid	8021B	136501
880-70261-20	4 - 4'	Total/NA	Solid	8021B	136501
MB 880-136501/5-A	Method Blank	Total/NA	Solid	8021B	136501
LCS 880-136501/1-A	Lab Control Sample	Total/NA	Solid	8021B	136501
LCSD 880-136501/2-A	Lab Control Sample Dup	Total/NA	Solid	8021B	136501

Eurofins Midland

QC Association Summary

Client: Pima Environmental
 Project/Site: State T #008 (Flowline)

Job ID: 880-70261-1
 SDG: Pima #42-2

GC VOA (Continued)

Analysis Batch: 136750 (Continued)

Lab Sample ID	Client Sample ID	Prep Type	Matrix	Method	Prep Batch
880-70261-1 MS	1 - Surface	Total/NA	Solid	8021B	136501
880-70261-1 MSD	1 - Surface	Total/NA	Solid	8021B	136501

Prep Batch: 136787

Lab Sample ID	Client Sample ID	Prep Type	Matrix	Method	Prep Batch
MB 880-136787/5-A	Method Blank	Total/NA	Solid	5035	

Analysis Batch: 136882

Lab Sample ID	Client Sample ID	Prep Type	Matrix	Method	Prep Batch
880-70261-28	6 - 2'	Total/NA	Solid	8021B	136898
880-70261-29	6 - 3'	Total/NA	Solid	8021B	136898
880-70261-30	6 - 4'	Total/NA	Solid	8021B	136898
880-70261-31	7 - Surface	Total/NA	Solid	8021B	136898
880-70261-32	7 - 1'	Total/NA	Solid	8021B	136898
880-70261-33	7 - 2'	Total/NA	Solid	8021B	136898
880-70261-34	7 - 3'	Total/NA	Solid	8021B	136898
880-70261-35	7 - 4'	Total/NA	Solid	8021B	136898
880-70261-36	8 - Surface	Total/NA	Solid	8021B	136898
880-70261-37	8 - 1'	Total/NA	Solid	8021B	136898
880-70261-38	8 - 2'	Total/NA	Solid	8021B	136898
880-70261-39	8 - 3'	Total/NA	Solid	8021B	136898
880-70261-40	8 - 4'	Total/NA	Solid	8021B	136898
MB 880-136898/5-A	Method Blank	Total/NA	Solid	8021B	136898
LCS 880-136898/1-A	Lab Control Sample	Total/NA	Solid	8021B	136898
LCS 880-136898/2-A	Lab Control Sample Dup	Total/NA	Solid	8021B	136898
880-70261-28 MS	6 - 2'	Total/NA	Solid	8021B	136898
880-70261-28 MSD	6 - 2'	Total/NA	Solid	8021B	136898

Analysis Batch: 136885

Lab Sample ID	Client Sample ID	Prep Type	Matrix	Method	Prep Batch
880-70261-53	H3 - 2'	Total/NA	Solid	8021B	136895
880-70261-54	H3 - 3'	Total/NA	Solid	8021B	136895
880-70261-55	H3 - 4'	Total/NA	Solid	8021B	136895
880-70261-56	H4 - Surface	Total/NA	Solid	8021B	136895
880-70261-57	H4 - 1'	Total/NA	Solid	8021B	136895
880-70261-58	H4 - 2'	Total/NA	Solid	8021B	136895
880-70261-59	H4 - 3'	Total/NA	Solid	8021B	136895
880-70261-60	H4 - 4'	Total/NA	Solid	8021B	136895
MB 880-136642/5-A	Method Blank	Total/NA	Solid	8021B	136642
MB 880-136895/5-A	Method Blank	Total/NA	Solid	8021B	136895
LCS 880-136895/1-A	Lab Control Sample	Total/NA	Solid	8021B	136895
LCS 880-136895/2-A	Lab Control Sample Dup	Total/NA	Solid	8021B	136895

Prep Batch: 136895

Lab Sample ID	Client Sample ID	Prep Type	Matrix	Method	Prep Batch
880-70261-53	H3 - 2'	Total/NA	Solid	5035	
880-70261-54	H3 - 3'	Total/NA	Solid	5035	
880-70261-55	H3 - 4'	Total/NA	Solid	5035	
880-70261-56	H4 - Surface	Total/NA	Solid	5035	
880-70261-57	H4 - 1'	Total/NA	Solid	5035	
880-70261-58	H4 - 2'	Total/NA	Solid	5035	

Eurofins Midland

QC Association Summary

Client: Pima Environmental
Project/Site: State T #008 (Flowline)

Job ID: 880-70261-1
SDG: Pima #42-2

GC VOA (Continued)

Prep Batch: 136895 (Continued)

Lab Sample ID	Client Sample ID	Prep Type	Matrix	Method	Prep Batch
880-70261-59	H4 - 3'	Total/NA	Solid	5035	
880-70261-60	H4 - 4'	Total/NA	Solid	5035	
MB 880-136895/5-A	Method Blank	Total/NA	Solid	5035	
LCS 880-136895/1-A	Lab Control Sample	Total/NA	Solid	5035	
LCSD 880-136895/2-A	Lab Control Sample Dup	Total/NA	Solid	5035	

Prep Batch: 136898

Lab Sample ID	Client Sample ID	Prep Type	Matrix	Method	Prep Batch
880-70261-28	6 - 2'	Total/NA	Solid	5035	
880-70261-29	6 - 3'	Total/NA	Solid	5035	
880-70261-30	6 - 4'	Total/NA	Solid	5035	
880-70261-31	7 - Surface	Total/NA	Solid	5035	
880-70261-32	7 - 1'	Total/NA	Solid	5035	
880-70261-33	7 - 2'	Total/NA	Solid	5035	
880-70261-34	7 - 3'	Total/NA	Solid	5035	
880-70261-35	7 - 4'	Total/NA	Solid	5035	
880-70261-36	8 - Surface	Total/NA	Solid	5035	
880-70261-37	8 - 1'	Total/NA	Solid	5035	
880-70261-38	8 - 2'	Total/NA	Solid	5035	
880-70261-39	8 - 3'	Total/NA	Solid	5035	
880-70261-40	8 - 4'	Total/NA	Solid	5035	
MB 880-136898/5-A	Method Blank	Total/NA	Solid	5035	
LCS 880-136898/1-A	Lab Control Sample	Total/NA	Solid	5035	
LCSD 880-136898/2-A	Lab Control Sample Dup	Total/NA	Solid	5035	
880-70261-28 MS	6 - 2'	Total/NA	Solid	5035	
880-70261-28 MSD	6 - 2'	Total/NA	Solid	5035	

Analysis Batch: 136981

Lab Sample ID	Client Sample ID	Prep Type	Matrix	Method	Prep Batch
880-70261-1	1 - Surface	Total/NA	Solid	Total BTEX	
880-70261-2	1 - 1'	Total/NA	Solid	Total BTEX	
880-70261-3	1 - 2'	Total/NA	Solid	Total BTEX	
880-70261-4	1 - 3'	Total/NA	Solid	Total BTEX	
880-70261-5	1 - 4'	Total/NA	Solid	Total BTEX	
880-70261-6	2 - Surface	Total/NA	Solid	Total BTEX	
880-70261-7	2 - 1'	Total/NA	Solid	Total BTEX	
880-70261-8	2 - 2'	Total/NA	Solid	Total BTEX	
880-70261-9	2 - 3'	Total/NA	Solid	Total BTEX	
880-70261-10	2 - 4'	Total/NA	Solid	Total BTEX	
880-70261-11	3 - Surface	Total/NA	Solid	Total BTEX	
880-70261-12	3 - 1'	Total/NA	Solid	Total BTEX	
880-70261-13	3 - 2'	Total/NA	Solid	Total BTEX	
880-70261-14	3 - 3'	Total/NA	Solid	Total BTEX	
880-70261-15	3 - 4'	Total/NA	Solid	Total BTEX	
880-70261-16	4 - Surface	Total/NA	Solid	Total BTEX	
880-70261-17	4 - 1'	Total/NA	Solid	Total BTEX	
880-70261-18	4 - 2'	Total/NA	Solid	Total BTEX	
880-70261-19	4 - 3'	Total/NA	Solid	Total BTEX	
880-70261-20	4 - 4'	Total/NA	Solid	Total BTEX	
880-70261-21	5 - Surface	Total/NA	Solid	Total BTEX	
880-70261-22	5 - 1'	Total/NA	Solid	Total BTEX	

Eurofins Midland

QC Association Summary

Client: Pima Environmental
 Project/Site: State T #008 (Flowline)

Job ID: 880-70261-1
 SDG: Pima #42-2

GC VOA (Continued)

Analysis Batch: 136981 (Continued)

Lab Sample ID	Client Sample ID	Prep Type	Matrix	Method	Prep Batch
880-70261-23	5 - 2'	Total/NA	Solid	Total BTEX	
880-70261-24	5 - 3'	Total/NA	Solid	Total BTEX	
880-70261-25	5 - 4'	Total/NA	Solid	Total BTEX	
880-70261-26	6 - Surface	Total/NA	Solid	Total BTEX	
880-70261-27	6 - 1'	Total/NA	Solid	Total BTEX	
880-70261-28	6 - 2'	Total/NA	Solid	Total BTEX	
880-70261-29	6 - 3'	Total/NA	Solid	Total BTEX	
880-70261-30	6 - 4'	Total/NA	Solid	Total BTEX	
880-70261-31	7 - Surface	Total/NA	Solid	Total BTEX	
880-70261-32	7 - 1'	Total/NA	Solid	Total BTEX	
880-70261-33	7 - 2'	Total/NA	Solid	Total BTEX	
880-70261-34	7 - 3'	Total/NA	Solid	Total BTEX	
880-70261-35	7 - 4'	Total/NA	Solid	Total BTEX	
880-70261-36	8 - Surface	Total/NA	Solid	Total BTEX	
880-70261-37	8 - 1'	Total/NA	Solid	Total BTEX	
880-70261-38	8 - 2'	Total/NA	Solid	Total BTEX	
880-70261-39	8 - 3'	Total/NA	Solid	Total BTEX	
880-70261-40	8 - 4'	Total/NA	Solid	Total BTEX	
880-70261-41	H1 - Surface	Total/NA	Solid	Total BTEX	
880-70261-42	H1 - 1'	Total/NA	Solid	Total BTEX	
880-70261-43	H1 - 2'	Total/NA	Solid	Total BTEX	
880-70261-44	H1 - 3'	Total/NA	Solid	Total BTEX	
880-70261-45	H1 - 4'	Total/NA	Solid	Total BTEX	
880-70261-46	H2 - Surface	Total/NA	Solid	Total BTEX	
880-70261-47	H2 - 1'	Total/NA	Solid	Total BTEX	
880-70261-48	H2 - 2'	Total/NA	Solid	Total BTEX	
880-70261-49	H2 - 3'	Total/NA	Solid	Total BTEX	
880-70261-50	H2 - 4'	Total/NA	Solid	Total BTEX	
880-70261-51	H3 - Surface	Total/NA	Solid	Total BTEX	
880-70261-52	H3 - 1'	Total/NA	Solid	Total BTEX	
880-70261-53	H3 - 2'	Total/NA	Solid	Total BTEX	
880-70261-54	H3 - 3'	Total/NA	Solid	Total BTEX	
880-70261-55	H3 - 4'	Total/NA	Solid	Total BTEX	
880-70261-56	H4 - Surface	Total/NA	Solid	Total BTEX	
880-70261-57	H4 - 1'	Total/NA	Solid	Total BTEX	
880-70261-58	H4 - 2'	Total/NA	Solid	Total BTEX	
880-70261-59	H4 - 3'	Total/NA	Solid	Total BTEX	
880-70261-60	H4 - 4'	Total/NA	Solid	Total BTEX	
880-70261-61	H5 - Surface	Total/NA	Solid	Total BTEX	
880-70261-62	H5 - 1'	Total/NA	Solid	Total BTEX	
880-70261-63	H5 - 2'	Total/NA	Solid	Total BTEX	
880-70261-64	H5 - 3'	Total/NA	Solid	Total BTEX	
880-70261-65	H5 - 4'	Total/NA	Solid	Total BTEX	

GC Semi VOA

Prep Batch: 136342

Lab Sample ID	Client Sample ID	Prep Type	Matrix	Method	Prep Batch
880-70261-1	1 - Surface	Total/NA	Solid	8015NM Prep	
880-70261-2	1 - 1'	Total/NA	Solid	8015NM Prep	
880-70261-3	1 - 2'	Total/NA	Solid	8015NM Prep	

Eurofins Midland

QC Association Summary

Client: Pima Environmental
 Project/Site: State T #008 (Flowline)

Job ID: 880-70261-1
 SDG: Pima #42-2

GC Semi VOA (Continued)

Prep Batch: 136342 (Continued)

Lab Sample ID	Client Sample ID	Prep Type	Matrix	Method	Prep Batch
880-70261-4	1 - 3'	Total/NA	Solid	8015NM Prep	
880-70261-5	1 - 4'	Total/NA	Solid	8015NM Prep	
880-70261-6	2 - Surface	Total/NA	Solid	8015NM Prep	
880-70261-7	2 - 1'	Total/NA	Solid	8015NM Prep	
880-70261-8	2 - 2'	Total/NA	Solid	8015NM Prep	
880-70261-9	2 - 3'	Total/NA	Solid	8015NM Prep	
880-70261-10	2 - 4'	Total/NA	Solid	8015NM Prep	
880-70261-11	3 - Surface	Total/NA	Solid	8015NM Prep	
880-70261-12	3 - 1'	Total/NA	Solid	8015NM Prep	
880-70261-13	3 - 2'	Total/NA	Solid	8015NM Prep	
880-70261-14	3 - 3'	Total/NA	Solid	8015NM Prep	
MB 880-136342/1-A	Method Blank	Total/NA	Solid	8015NM Prep	
LCS 880-136342/2-A	Lab Control Sample	Total/NA	Solid	8015NM Prep	
LCS 880-136342/3-A	Lab Control Sample Dup	Total/NA	Solid	8015NM Prep	

Prep Batch: 136343

Lab Sample ID	Client Sample ID	Prep Type	Matrix	Method	Prep Batch
880-70261-15	3 - 4'	Total/NA	Solid	8015NM Prep	
880-70261-16	4 - Surface	Total/NA	Solid	8015NM Prep	
880-70261-17	4 - 1'	Total/NA	Solid	8015NM Prep	
880-70261-18	4 - 2'	Total/NA	Solid	8015NM Prep	
880-70261-19	4 - 3'	Total/NA	Solid	8015NM Prep	
880-70261-20	4 - 4'	Total/NA	Solid	8015NM Prep	
880-70261-21	5 - Surface	Total/NA	Solid	8015NM Prep	
880-70261-22	5 - 1'	Total/NA	Solid	8015NM Prep	
880-70261-23	5 - 2'	Total/NA	Solid	8015NM Prep	
880-70261-24	5 - 3'	Total/NA	Solid	8015NM Prep	
880-70261-25	5 - 4'	Total/NA	Solid	8015NM Prep	
880-70261-26	6 - Surface	Total/NA	Solid	8015NM Prep	
880-70261-27	6 - 1'	Total/NA	Solid	8015NM Prep	
880-70261-28	6 - 2'	Total/NA	Solid	8015NM Prep	
880-70261-29	6 - 3'	Total/NA	Solid	8015NM Prep	
880-70261-30	6 - 4'	Total/NA	Solid	8015NM Prep	
880-70261-31	7 - Surface	Total/NA	Solid	8015NM Prep	
880-70261-32	7 - 1'	Total/NA	Solid	8015NM Prep	
880-70261-33	7 - 2'	Total/NA	Solid	8015NM Prep	
880-70261-34	7 - 3'	Total/NA	Solid	8015NM Prep	
MB 880-136343/1-A	Method Blank	Total/NA	Solid	8015NM Prep	
LCS 880-136343/2-A	Lab Control Sample	Total/NA	Solid	8015NM Prep	
LCS 880-136343/3-A	Lab Control Sample Dup	Total/NA	Solid	8015NM Prep	
880-70261-15 MS	3 - 4'	Total/NA	Solid	8015NM Prep	
880-70261-15 MSD	3 - 4'	Total/NA	Solid	8015NM Prep	

Prep Batch: 136347

Lab Sample ID	Client Sample ID	Prep Type	Matrix	Method	Prep Batch
880-70261-35	7 - 4'	Total/NA	Solid	8015NM Prep	
880-70261-36	8 - Surface	Total/NA	Solid	8015NM Prep	
880-70261-37	8 - 1'	Total/NA	Solid	8015NM Prep	
880-70261-38	8 - 2'	Total/NA	Solid	8015NM Prep	
880-70261-39	8 - 3'	Total/NA	Solid	8015NM Prep	
880-70261-40	8 - 4'	Total/NA	Solid	8015NM Prep	

Eurofins Midland

QC Association Summary

Client: Pima Environmental
 Project/Site: State T #008 (Flowline)

Job ID: 880-70261-1
 SDG: Pima #42-2

GC Semi VOA (Continued)

Prep Batch: 136347 (Continued)

Lab Sample ID	Client Sample ID	Prep Type	Matrix	Method	Prep Batch
880-70261-41	H1 - Surface	Total/NA	Solid	8015NM Prep	
880-70261-42	H1 - 1'	Total/NA	Solid	8015NM Prep	
880-70261-43	H1 - 2'	Total/NA	Solid	8015NM Prep	
880-70261-44	H1 - 3'	Total/NA	Solid	8015NM Prep	
880-70261-45	H1 - 4'	Total/NA	Solid	8015NM Prep	
880-70261-46	H2 - Surface	Total/NA	Solid	8015NM Prep	
880-70261-47	H2 - 1'	Total/NA	Solid	8015NM Prep	
880-70261-48	H2 - 2'	Total/NA	Solid	8015NM Prep	
880-70261-49	H2 - 3'	Total/NA	Solid	8015NM Prep	
880-70261-50	H2 - 4'	Total/NA	Solid	8015NM Prep	
880-70261-51	H3 - Surface	Total/NA	Solid	8015NM Prep	
880-70261-52	H3 - 1'	Total/NA	Solid	8015NM Prep	
880-70261-53	H3 - 2'	Total/NA	Solid	8015NM Prep	
880-70261-54	H3 - 3'	Total/NA	Solid	8015NM Prep	
MB 880-136347/1-A	Method Blank	Total/NA	Solid	8015NM Prep	
LCS 880-136347/2-A	Lab Control Sample	Total/NA	Solid	8015NM Prep	
LCSD 880-136347/3-A	Lab Control Sample Dup	Total/NA	Solid	8015NM Prep	
880-70261-35 MS	7 - 4'	Total/NA	Solid	8015NM Prep	
880-70261-35 MSD	7 - 4'	Total/NA	Solid	8015NM Prep	

Prep Batch: 136357

Lab Sample ID	Client Sample ID	Prep Type	Matrix	Method	Prep Batch
880-70261-55	H3 - 4'	Total/NA	Solid	8015NM Prep	
880-70261-56	H4 - Surface	Total/NA	Solid	8015NM Prep	
880-70261-57	H4 - 1'	Total/NA	Solid	8015NM Prep	
880-70261-58	H4 - 2'	Total/NA	Solid	8015NM Prep	
880-70261-59	H4 - 3'	Total/NA	Solid	8015NM Prep	
880-70261-60	H4 - 4'	Total/NA	Solid	8015NM Prep	
880-70261-61	H5 - Surface	Total/NA	Solid	8015NM Prep	
880-70261-62	H5 - 1'	Total/NA	Solid	8015NM Prep	
880-70261-63	H5 - 2'	Total/NA	Solid	8015NM Prep	
880-70261-64	H5 - 3'	Total/NA	Solid	8015NM Prep	
880-70261-65	H5 - 4'	Total/NA	Solid	8015NM Prep	
MB 880-136357/1-A	Method Blank	Total/NA	Solid	8015NM Prep	
LCS 880-136357/2-A	Lab Control Sample	Total/NA	Solid	8015NM Prep	
LCSD 880-136357/3-A	Lab Control Sample Dup	Total/NA	Solid	8015NM Prep	
880-70261-55 MS	H3 - 4'	Total/NA	Solid	8015NM Prep	
880-70261-55 MSD	H3 - 4'	Total/NA	Solid	8015NM Prep	

Analysis Batch: 136715

Lab Sample ID	Client Sample ID	Prep Type	Matrix	Method	Prep Batch
880-70261-1	1 - Surface	Total/NA	Solid	8015B NM	136342
880-70261-2	1 - 1'	Total/NA	Solid	8015B NM	136342
880-70261-3	1 - 2'	Total/NA	Solid	8015B NM	136342
880-70261-4	1 - 3'	Total/NA	Solid	8015B NM	136342
880-70261-5	1 - 4'	Total/NA	Solid	8015B NM	136342
880-70261-6	2 - Surface	Total/NA	Solid	8015B NM	136342
880-70261-7	2 - 1'	Total/NA	Solid	8015B NM	136342
880-70261-8	2 - 2'	Total/NA	Solid	8015B NM	136342
880-70261-9	2 - 3'	Total/NA	Solid	8015B NM	136342
880-70261-10	2 - 4'	Total/NA	Solid	8015B NM	136342

Eurofins Midland

QC Association Summary

Client: Pima Environmental
 Project/Site: State T #008 (Flowline)

Job ID: 880-70261-1
 SDG: Pima #42-2

GC Semi VOA (Continued)

Analysis Batch: 136715 (Continued)

Lab Sample ID	Client Sample ID	Prep Type	Matrix	Method	Prep Batch
880-70261-11	3 - Surface	Total/NA	Solid	8015B NM	136342
880-70261-12	3 - 1'	Total/NA	Solid	8015B NM	136342
880-70261-13	3 - 2'	Total/NA	Solid	8015B NM	136342
880-70261-14	3 - 3'	Total/NA	Solid	8015B NM	136342
MB 880-136342/1-A	Method Blank	Total/NA	Solid	8015B NM	136342
LCS 880-136342/2-A	Lab Control Sample	Total/NA	Solid	8015B NM	136342
LCSD 880-136342/3-A	Lab Control Sample Dup	Total/NA	Solid	8015B NM	136342

Analysis Batch: 136717

Lab Sample ID	Client Sample ID	Prep Type	Matrix	Method	Prep Batch
880-70261-15	3 - 4'	Total/NA	Solid	8015B NM	136343
880-70261-16	4 - Surface	Total/NA	Solid	8015B NM	136343
880-70261-17	4 - 1'	Total/NA	Solid	8015B NM	136343
880-70261-18	4 - 2'	Total/NA	Solid	8015B NM	136343
880-70261-19	4 - 3'	Total/NA	Solid	8015B NM	136343
880-70261-20	4 - 4'	Total/NA	Solid	8015B NM	136343
880-70261-21	5 - Surface	Total/NA	Solid	8015B NM	136343
880-70261-22	5 - 1'	Total/NA	Solid	8015B NM	136343
880-70261-23	5 - 2'	Total/NA	Solid	8015B NM	136343
880-70261-24	5 - 3'	Total/NA	Solid	8015B NM	136343
880-70261-25	5 - 4'	Total/NA	Solid	8015B NM	136343
880-70261-26	6 - Surface	Total/NA	Solid	8015B NM	136343
880-70261-27	6 - 1'	Total/NA	Solid	8015B NM	136343
880-70261-28	6 - 2'	Total/NA	Solid	8015B NM	136343
880-70261-29	6 - 3'	Total/NA	Solid	8015B NM	136343
880-70261-30	6 - 4'	Total/NA	Solid	8015B NM	136343
880-70261-31	7 - Surface	Total/NA	Solid	8015B NM	136343
880-70261-32	7 - 1'	Total/NA	Solid	8015B NM	136343
880-70261-33	7 - 2'	Total/NA	Solid	8015B NM	136343
880-70261-34	7 - 3'	Total/NA	Solid	8015B NM	136343
MB 880-136343/1-A	Method Blank	Total/NA	Solid	8015B NM	136343
LCS 880-136343/2-A	Lab Control Sample	Total/NA	Solid	8015B NM	136343
LCSD 880-136343/3-A	Lab Control Sample Dup	Total/NA	Solid	8015B NM	136343
880-70261-15 MS	3 - 4'	Total/NA	Solid	8015B NM	136343
880-70261-15 MSD	3 - 4'	Total/NA	Solid	8015B NM	136343

Analysis Batch: 136732

Lab Sample ID	Client Sample ID	Prep Type	Matrix	Method	Prep Batch
880-70261-35	7 - 4'	Total/NA	Solid	8015B NM	136347
880-70261-36	8 - Surface	Total/NA	Solid	8015B NM	136347
880-70261-37	8 - 1'	Total/NA	Solid	8015B NM	136347
880-70261-38	8 - 2'	Total/NA	Solid	8015B NM	136347
880-70261-39	8 - 3'	Total/NA	Solid	8015B NM	136347
880-70261-40	8 - 4'	Total/NA	Solid	8015B NM	136347
880-70261-41	H1 - Surface	Total/NA	Solid	8015B NM	136347
880-70261-42	H1 - 1'	Total/NA	Solid	8015B NM	136347
880-70261-43	H1 - 2'	Total/NA	Solid	8015B NM	136347
880-70261-44	H1 - 3'	Total/NA	Solid	8015B NM	136347
880-70261-45	H1 - 4'	Total/NA	Solid	8015B NM	136347
880-70261-46	H2 - Surface	Total/NA	Solid	8015B NM	136347
880-70261-47	H2 - 1'	Total/NA	Solid	8015B NM	136347

Eurofins Midland

QC Association Summary

Client: Pima Environmental
 Project/Site: State T #008 (Flowline)

Job ID: 880-70261-1
 SDG: Pima #42-2

GC Semi VOA (Continued)

Analysis Batch: 136732 (Continued)

Lab Sample ID	Client Sample ID	Prep Type	Matrix	Method	Prep Batch
880-70261-48	H2 - 2'	Total/NA	Solid	8015B NM	136347
880-70261-49	H2 - 3'	Total/NA	Solid	8015B NM	136347
880-70261-50	H2 - 4'	Total/NA	Solid	8015B NM	136347
880-70261-51	H3 - Surface	Total/NA	Solid	8015B NM	136347
880-70261-52	H3 - 1'	Total/NA	Solid	8015B NM	136347
880-70261-53	H3 - 2'	Total/NA	Solid	8015B NM	136347
880-70261-54	H3 - 3'	Total/NA	Solid	8015B NM	136347
MB 880-136347/1-A	Method Blank	Total/NA	Solid	8015B NM	136347
LCS 880-136347/2-A	Lab Control Sample	Total/NA	Solid	8015B NM	136347
LCS 880-136347/3-A	Lab Control Sample Dup	Total/NA	Solid	8015B NM	136347
880-70261-35 MS	7 - 4'	Total/NA	Solid	8015B NM	136347
880-70261-35 MSD	7 - 4'	Total/NA	Solid	8015B NM	136347

Analysis Batch: 136855

Lab Sample ID	Client Sample ID	Prep Type	Matrix	Method	Prep Batch
880-70261-1	1 - Surface	Total/NA	Solid	8015 NM	
880-70261-2	1 - 1'	Total/NA	Solid	8015 NM	
880-70261-3	1 - 2'	Total/NA	Solid	8015 NM	
880-70261-4	1 - 3'	Total/NA	Solid	8015 NM	
880-70261-5	1 - 4'	Total/NA	Solid	8015 NM	
880-70261-6	2 - Surface	Total/NA	Solid	8015 NM	
880-70261-7	2 - 1'	Total/NA	Solid	8015 NM	
880-70261-8	2 - 2'	Total/NA	Solid	8015 NM	
880-70261-9	2 - 3'	Total/NA	Solid	8015 NM	
880-70261-10	2 - 4'	Total/NA	Solid	8015 NM	
880-70261-11	3 - Surface	Total/NA	Solid	8015 NM	
880-70261-12	3 - 1'	Total/NA	Solid	8015 NM	
880-70261-13	3 - 2'	Total/NA	Solid	8015 NM	
880-70261-14	3 - 3'	Total/NA	Solid	8015 NM	
880-70261-15	3 - 4'	Total/NA	Solid	8015 NM	
880-70261-16	4 - Surface	Total/NA	Solid	8015 NM	
880-70261-17	4 - 1'	Total/NA	Solid	8015 NM	
880-70261-18	4 - 2'	Total/NA	Solid	8015 NM	
880-70261-19	4 - 3'	Total/NA	Solid	8015 NM	
880-70261-20	4 - 4'	Total/NA	Solid	8015 NM	
880-70261-21	5 - Surface	Total/NA	Solid	8015 NM	
880-70261-22	5 - 1'	Total/NA	Solid	8015 NM	
880-70261-23	5 - 2'	Total/NA	Solid	8015 NM	
880-70261-24	5 - 3'	Total/NA	Solid	8015 NM	
880-70261-25	5 - 4'	Total/NA	Solid	8015 NM	
880-70261-26	6 - Surface	Total/NA	Solid	8015 NM	
880-70261-27	6 - 1'	Total/NA	Solid	8015 NM	
880-70261-28	6 - 2'	Total/NA	Solid	8015 NM	
880-70261-29	6 - 3'	Total/NA	Solid	8015 NM	
880-70261-30	6 - 4'	Total/NA	Solid	8015 NM	
880-70261-31	7 - Surface	Total/NA	Solid	8015 NM	
880-70261-32	7 - 1'	Total/NA	Solid	8015 NM	
880-70261-33	7 - 2'	Total/NA	Solid	8015 NM	
880-70261-34	7 - 3'	Total/NA	Solid	8015 NM	
880-70261-35	7 - 4'	Total/NA	Solid	8015 NM	
880-70261-36	8 - Surface	Total/NA	Solid	8015 NM	

Eurofins Midland

QC Association Summary

Client: Pima Environmental
 Project/Site: State T #008 (Flowline)

Job ID: 880-70261-1
 SDG: Pima #42-2

GC Semi VOA (Continued)

Analysis Batch: 136855 (Continued)

Lab Sample ID	Client Sample ID	Prep Type	Matrix	Method	Prep Batch
880-70261-37	8 - 1'	Total/NA	Solid	8015 NM	
880-70261-38	8 - 2'	Total/NA	Solid	8015 NM	
880-70261-39	8 - 3'	Total/NA	Solid	8015 NM	
880-70261-40	8 - 4'	Total/NA	Solid	8015 NM	
880-70261-41	H1 - Surface	Total/NA	Solid	8015 NM	
880-70261-42	H1 - 1'	Total/NA	Solid	8015 NM	
880-70261-43	H1 - 2'	Total/NA	Solid	8015 NM	
880-70261-44	H1 - 3'	Total/NA	Solid	8015 NM	
880-70261-45	H1 - 4'	Total/NA	Solid	8015 NM	
880-70261-46	H2 - Surface	Total/NA	Solid	8015 NM	
880-70261-47	H2 - 1'	Total/NA	Solid	8015 NM	
880-70261-48	H2 - 2'	Total/NA	Solid	8015 NM	
880-70261-49	H2 - 3'	Total/NA	Solid	8015 NM	
880-70261-50	H2 - 4'	Total/NA	Solid	8015 NM	
880-70261-51	H3 - Surface	Total/NA	Solid	8015 NM	
880-70261-52	H3 - 1'	Total/NA	Solid	8015 NM	
880-70261-53	H3 - 2'	Total/NA	Solid	8015 NM	
880-70261-54	H3 - 3'	Total/NA	Solid	8015 NM	
880-70261-55	H3 - 4'	Total/NA	Solid	8015 NM	
880-70261-56	H4 - Surface	Total/NA	Solid	8015 NM	
880-70261-57	H4 - 1'	Total/NA	Solid	8015 NM	
880-70261-58	H4 - 2'	Total/NA	Solid	8015 NM	
880-70261-59	H4 - 3'	Total/NA	Solid	8015 NM	
880-70261-60	H4 - 4'	Total/NA	Solid	8015 NM	
880-70261-61	H5 - Surface	Total/NA	Solid	8015 NM	
880-70261-62	H5 - 1'	Total/NA	Solid	8015 NM	
880-70261-63	H5 - 2'	Total/NA	Solid	8015 NM	
880-70261-64	H5 - 3'	Total/NA	Solid	8015 NM	
880-70261-65	H5 - 4'	Total/NA	Solid	8015 NM	

Analysis Batch: 136936

Lab Sample ID	Client Sample ID	Prep Type	Matrix	Method	Prep Batch
880-70261-55	H3 - 4'	Total/NA	Solid	8015B NM	136357
880-70261-56	H4 - Surface	Total/NA	Solid	8015B NM	136357
880-70261-57	H4 - 1'	Total/NA	Solid	8015B NM	136357
880-70261-58	H4 - 2'	Total/NA	Solid	8015B NM	136357
880-70261-59	H4 - 3'	Total/NA	Solid	8015B NM	136357
880-70261-60	H4 - 4'	Total/NA	Solid	8015B NM	136357
880-70261-61	H5 - Surface	Total/NA	Solid	8015B NM	136357
880-70261-62	H5 - 1'	Total/NA	Solid	8015B NM	136357
880-70261-63	H5 - 2'	Total/NA	Solid	8015B NM	136357
880-70261-64	H5 - 3'	Total/NA	Solid	8015B NM	136357
880-70261-65	H5 - 4'	Total/NA	Solid	8015B NM	136357
MB 880-136357/1-A	Method Blank	Total/NA	Solid	8015B NM	136357
LCS 880-136357/2-A	Lab Control Sample	Total/NA	Solid	8015B NM	136357
LCSD 880-136357/3-A	Lab Control Sample Dup	Total/NA	Solid	8015B NM	136357
880-70261-55 MS	H3 - 4'	Total/NA	Solid	8015B NM	136357
880-70261-55 MSD	H3 - 4'	Total/NA	Solid	8015B NM	136357

Eurofins Midland

QC Association Summary

Client: Pima Environmental
 Project/Site: State T #008 (Flowline)

Job ID: 880-70261-1
 SDG: Pima #42-2

HPLC/IC

Leach Batch: 136380

Lab Sample ID	Client Sample ID	Prep Type	Matrix	Method	Prep Batch
880-70261-1	1 - Surface	Soluble	Solid	DI Leach	
880-70261-2	1 - 1'	Soluble	Solid	DI Leach	
880-70261-3	1 - 2'	Soluble	Solid	DI Leach	
880-70261-4	1 - 3'	Soluble	Solid	DI Leach	
880-70261-5	1 - 4'	Soluble	Solid	DI Leach	
880-70261-6	2 - Surface	Soluble	Solid	DI Leach	
880-70261-7	2 - 1'	Soluble	Solid	DI Leach	
880-70261-8	2 - 2'	Soluble	Solid	DI Leach	
880-70261-9	2 - 3'	Soluble	Solid	DI Leach	
880-70261-10	2 - 4'	Soluble	Solid	DI Leach	
880-70261-11	3 - Surface	Soluble	Solid	DI Leach	
880-70261-12	3 - 1'	Soluble	Solid	DI Leach	
880-70261-13	3 - 2'	Soluble	Solid	DI Leach	
880-70261-14	3 - 3'	Soluble	Solid	DI Leach	
MB 880-136380/1-A	Method Blank	Soluble	Solid	DI Leach	
LCS 880-136380/2-A	Lab Control Sample	Soluble	Solid	DI Leach	
LCSD 880-136380/3-A	Lab Control Sample Dup	Soluble	Solid	DI Leach	
880-70261-5 MS	1 - 4'	Soluble	Solid	DI Leach	
880-70261-5 MSD	1 - 4'	Soluble	Solid	DI Leach	

Leach Batch: 136381

Lab Sample ID	Client Sample ID	Prep Type	Matrix	Method	Prep Batch
880-70261-15	3 - 4'	Soluble	Solid	DI Leach	
880-70261-16	4 - Surface	Soluble	Solid	DI Leach	
880-70261-17	4 - 1'	Soluble	Solid	DI Leach	
880-70261-18	4 - 2'	Soluble	Solid	DI Leach	
880-70261-19	4 - 3'	Soluble	Solid	DI Leach	
880-70261-20	4 - 4'	Soluble	Solid	DI Leach	
880-70261-21	5 - Surface	Soluble	Solid	DI Leach	
880-70261-22	5 - 1'	Soluble	Solid	DI Leach	
880-70261-23	5 - 2'	Soluble	Solid	DI Leach	
880-70261-24	5 - 3'	Soluble	Solid	DI Leach	
880-70261-25	5 - 4'	Soluble	Solid	DI Leach	
880-70261-26	6 - Surface	Soluble	Solid	DI Leach	
880-70261-27	6 - 1'	Soluble	Solid	DI Leach	
880-70261-28	6 - 2'	Soluble	Solid	DI Leach	
880-70261-29	6 - 3'	Soluble	Solid	DI Leach	
880-70261-30	6 - 4'	Soluble	Solid	DI Leach	
880-70261-31	7 - Surface	Soluble	Solid	DI Leach	
880-70261-32	7 - 1'	Soluble	Solid	DI Leach	
880-70261-33	7 - 2'	Soluble	Solid	DI Leach	
880-70261-34	7 - 3'	Soluble	Solid	DI Leach	
MB 880-136381/1-A	Method Blank	Soluble	Solid	DI Leach	
LCS 880-136381/2-A	Lab Control Sample	Soluble	Solid	DI Leach	
LCSD 880-136381/3-A	Lab Control Sample Dup	Soluble	Solid	DI Leach	
880-70261-15 MS	3 - 4'	Soluble	Solid	DI Leach	
880-70261-15 MSD	3 - 4'	Soluble	Solid	DI Leach	
880-70261-25 MS	5 - 4'	Soluble	Solid	DI Leach	
880-70261-25 MSD	5 - 4'	Soluble	Solid	DI Leach	

Eurofins Midland

QC Association Summary

Client: Pima Environmental
 Project/Site: State T #008 (Flowline)

Job ID: 880-70261-1
 SDG: Pima #42-2

HPLC/IC

Leach Batch: 136382

Lab Sample ID	Client Sample ID	Prep Type	Matrix	Method	Prep Batch
880-70261-35	7 - 4'	Soluble	Solid	DI Leach	
880-70261-36	8 - Surface	Soluble	Solid	DI Leach	
880-70261-37	8 - 1'	Soluble	Solid	DI Leach	
880-70261-38	8 - 2'	Soluble	Solid	DI Leach	
880-70261-39	8 - 3'	Soluble	Solid	DI Leach	
880-70261-40	8 - 4'	Soluble	Solid	DI Leach	
880-70261-41	H1 - Surface	Soluble	Solid	DI Leach	
880-70261-42	H1 - 1'	Soluble	Solid	DI Leach	
880-70261-43	H1 - 2'	Soluble	Solid	DI Leach	
880-70261-44	H1 - 3'	Soluble	Solid	DI Leach	
880-70261-45	H1 - 4'	Soluble	Solid	DI Leach	
880-70261-46	H2 - Surface	Soluble	Solid	DI Leach	
880-70261-47	H2 - 1'	Soluble	Solid	DI Leach	
880-70261-48	H2 - 2'	Soluble	Solid	DI Leach	
880-70261-49	H2 - 3'	Soluble	Solid	DI Leach	
880-70261-50	H2 - 4'	Soluble	Solid	DI Leach	
880-70261-51	H3 - Surface	Soluble	Solid	DI Leach	
880-70261-52	H3 - 1'	Soluble	Solid	DI Leach	
880-70261-53	H3 - 2'	Soluble	Solid	DI Leach	
880-70261-54	H3 - 3'	Soluble	Solid	DI Leach	
MB 880-136382/1-A	Method Blank	Soluble	Solid	DI Leach	
LCS 880-136382/2-A	Lab Control Sample	Soluble	Solid	DI Leach	
LCSD 880-136382/3-A	Lab Control Sample Dup	Soluble	Solid	DI Leach	
880-70261-35 MS	7 - 4'	Soluble	Solid	DI Leach	
880-70261-35 MSD	7 - 4'	Soluble	Solid	DI Leach	
880-70261-45 MS	H1 - 4'	Soluble	Solid	DI Leach	
880-70261-45 MSD	H1 - 4'	Soluble	Solid	DI Leach	

Leach Batch: 136390

Lab Sample ID	Client Sample ID	Prep Type	Matrix	Method	Prep Batch
880-70261-55	H3 - 4'	Soluble	Solid	DI Leach	
880-70261-56	H4 - Surface	Soluble	Solid	DI Leach	
880-70261-57	H4 - 1'	Soluble	Solid	DI Leach	
880-70261-58	H4 - 2'	Soluble	Solid	DI Leach	
880-70261-59	H4 - 3'	Soluble	Solid	DI Leach	
880-70261-60	H4 - 4'	Soluble	Solid	DI Leach	
880-70261-61	H5 - Surface	Soluble	Solid	DI Leach	
880-70261-62	H5 - 1'	Soluble	Solid	DI Leach	
880-70261-63	H5 - 2'	Soluble	Solid	DI Leach	
880-70261-64	H5 - 3'	Soluble	Solid	DI Leach	
880-70261-65	H5 - 4'	Soluble	Solid	DI Leach	
MB 880-136390/1-A	Method Blank	Soluble	Solid	DI Leach	
LCS 880-136390/2-A	Lab Control Sample	Soluble	Solid	DI Leach	
LCSD 880-136390/3-A	Lab Control Sample Dup	Soluble	Solid	DI Leach	
880-70261-55 MS	H3 - 4'	Soluble	Solid	DI Leach	
880-70261-55 MSD	H3 - 4'	Soluble	Solid	DI Leach	
880-70261-65 MS	H5 - 4'	Soluble	Solid	DI Leach	
880-70261-65 MSD	H5 - 4'	Soluble	Solid	DI Leach	

QC Association Summary

Client: Pima Environmental
 Project/Site: State T #008 (Flowline)

Job ID: 880-70261-1
 SDG: Pima #42-2

HPLC/IC

Analysis Batch: 136421

Lab Sample ID	Client Sample ID	Prep Type	Matrix	Method	Prep Batch
880-70261-1	1 - Surface	Soluble	Solid	300.0	136380
880-70261-2	1 - 1'	Soluble	Solid	300.0	136380
880-70261-3	1 - 2'	Soluble	Solid	300.0	136380
880-70261-4	1 - 3'	Soluble	Solid	300.0	136380
880-70261-5	1 - 4'	Soluble	Solid	300.0	136380
880-70261-6	2 - Surface	Soluble	Solid	300.0	136380
880-70261-7	2 - 1'	Soluble	Solid	300.0	136380
880-70261-8	2 - 2'	Soluble	Solid	300.0	136380
880-70261-9	2 - 3'	Soluble	Solid	300.0	136380
880-70261-10	2 - 4'	Soluble	Solid	300.0	136380
880-70261-11	3 - Surface	Soluble	Solid	300.0	136380
880-70261-12	3 - 1'	Soluble	Solid	300.0	136380
880-70261-13	3 - 2'	Soluble	Solid	300.0	136380
880-70261-14	3 - 3'	Soluble	Solid	300.0	136380
MB 880-136380/1-A	Method Blank	Soluble	Solid	300.0	136380
LCS 880-136380/2-A	Lab Control Sample	Soluble	Solid	300.0	136380
LCSD 880-136380/3-A	Lab Control Sample Dup	Soluble	Solid	300.0	136380
880-70261-5 MS	1 - 4'	Soluble	Solid	300.0	136380
880-70261-5 MSD	1 - 4'	Soluble	Solid	300.0	136380

Analysis Batch: 136422

Lab Sample ID	Client Sample ID	Prep Type	Matrix	Method	Prep Batch
880-70261-15	3 - 4'	Soluble	Solid	300.0	136381
880-70261-16	4 - Surface	Soluble	Solid	300.0	136381
880-70261-17	4 - 1'	Soluble	Solid	300.0	136381
880-70261-18	4 - 2'	Soluble	Solid	300.0	136381
880-70261-19	4 - 3'	Soluble	Solid	300.0	136381
880-70261-20	4 - 4'	Soluble	Solid	300.0	136381
880-70261-21	5 - Surface	Soluble	Solid	300.0	136381
880-70261-22	5 - 1'	Soluble	Solid	300.0	136381
880-70261-23	5 - 2'	Soluble	Solid	300.0	136381
880-70261-24	5 - 3'	Soluble	Solid	300.0	136381
880-70261-25	5 - 4'	Soluble	Solid	300.0	136381
880-70261-26	6 - Surface	Soluble	Solid	300.0	136381
880-70261-27	6 - 1'	Soluble	Solid	300.0	136381
880-70261-28	6 - 2'	Soluble	Solid	300.0	136381
880-70261-29	6 - 3'	Soluble	Solid	300.0	136381
880-70261-30	6 - 4'	Soluble	Solid	300.0	136381
880-70261-31	7 - Surface	Soluble	Solid	300.0	136381
880-70261-32	7 - 1'	Soluble	Solid	300.0	136381
880-70261-33	7 - 2'	Soluble	Solid	300.0	136381
880-70261-34	7 - 3'	Soluble	Solid	300.0	136381
MB 880-136381/1-A	Method Blank	Soluble	Solid	300.0	136381
LCS 880-136381/2-A	Lab Control Sample	Soluble	Solid	300.0	136381
LCSD 880-136381/3-A	Lab Control Sample Dup	Soluble	Solid	300.0	136381
880-70261-15 MS	3 - 4'	Soluble	Solid	300.0	136381
880-70261-15 MSD	3 - 4'	Soluble	Solid	300.0	136381
880-70261-25 MS	5 - 4'	Soluble	Solid	300.0	136381
880-70261-25 MSD	5 - 4'	Soluble	Solid	300.0	136381

Eurofins Midland

QC Association Summary

Client: Pima Environmental
 Project/Site: State T #008 (Flowline)

Job ID: 880-70261-1
 SDG: Pima #42-2

HPLC/IC

Analysis Batch: 136423

Lab Sample ID	Client Sample ID	Prep Type	Matrix	Method	Prep Batch
880-70261-35	7 - 4'	Soluble	Solid	300.0	136382
880-70261-36	8 - Surface	Soluble	Solid	300.0	136382
880-70261-37	8 - 1'	Soluble	Solid	300.0	136382
880-70261-38	8 - 2'	Soluble	Solid	300.0	136382
880-70261-39	8 - 3'	Soluble	Solid	300.0	136382
880-70261-40	8 - 4'	Soluble	Solid	300.0	136382
880-70261-41	H1 - Surface	Soluble	Solid	300.0	136382
880-70261-42	H1 - 1'	Soluble	Solid	300.0	136382
880-70261-43	H1 - 2'	Soluble	Solid	300.0	136382
880-70261-44	H1 - 3'	Soluble	Solid	300.0	136382
880-70261-45	H1 - 4'	Soluble	Solid	300.0	136382
880-70261-46	H2 - Surface	Soluble	Solid	300.0	136382
880-70261-47	H2 - 1'	Soluble	Solid	300.0	136382
880-70261-48	H2 - 2'	Soluble	Solid	300.0	136382
880-70261-49	H2 - 3'	Soluble	Solid	300.0	136382
880-70261-50	H2 - 4'	Soluble	Solid	300.0	136382
880-70261-51	H3 - Surface	Soluble	Solid	300.0	136382
880-70261-52	H3 - 1'	Soluble	Solid	300.0	136382
880-70261-53	H3 - 2'	Soluble	Solid	300.0	136382
880-70261-54	H3 - 3'	Soluble	Solid	300.0	136382
MB 880-136382/1-A	Method Blank	Soluble	Solid	300.0	136382
LCS 880-136382/2-A	Lab Control Sample	Soluble	Solid	300.0	136382
LCSD 880-136382/3-A	Lab Control Sample Dup	Soluble	Solid	300.0	136382
880-70261-35 MS	7 - 4'	Soluble	Solid	300.0	136382
880-70261-35 MSD	7 - 4'	Soluble	Solid	300.0	136382
880-70261-45 MS	H1 - 4'	Soluble	Solid	300.0	136382
880-70261-45 MSD	H1 - 4'	Soluble	Solid	300.0	136382

Analysis Batch: 136424

Lab Sample ID	Client Sample ID	Prep Type	Matrix	Method	Prep Batch
880-70261-55	H3 - 4'	Soluble	Solid	300.0	136390
880-70261-56	H4 - Surface	Soluble	Solid	300.0	136390
880-70261-57	H4 - 1'	Soluble	Solid	300.0	136390
880-70261-58	H4 - 2'	Soluble	Solid	300.0	136390
880-70261-59	H4 - 3'	Soluble	Solid	300.0	136390
880-70261-60	H4 - 4'	Soluble	Solid	300.0	136390
880-70261-61	H5 - Surface	Soluble	Solid	300.0	136390
880-70261-62	H5 - 1'	Soluble	Solid	300.0	136390
880-70261-63	H5 - 2'	Soluble	Solid	300.0	136390
880-70261-64	H5 - 3'	Soluble	Solid	300.0	136390
880-70261-65	H5 - 4'	Soluble	Solid	300.0	136390
MB 880-136390/1-A	Method Blank	Soluble	Solid	300.0	136390
LCS 880-136390/2-A	Lab Control Sample	Soluble	Solid	300.0	136390
LCSD 880-136390/3-A	Lab Control Sample Dup	Soluble	Solid	300.0	136390
880-70261-55 MS	H3 - 4'	Soluble	Solid	300.0	136390
880-70261-55 MSD	H3 - 4'	Soluble	Solid	300.0	136390
880-70261-65 MS	H5 - 4'	Soluble	Solid	300.0	136390
880-70261-65 MSD	H5 - 4'	Soluble	Solid	300.0	136390

Eurofins Midland

Lab Chronicle

Client: Pima Environmental
 Project/Site: State T #008 (Flowline)

Job ID: 880-70261-1
 SDG: Pima #42-2

Client Sample ID: 1 - Surface

Lab Sample ID: 880-70261-1

Date Collected: 03/26/26 12:00

Matrix: Solid

Date Received: 03/30/26 14:53

Prep Type	Batch Type	Batch Method	Run	Dil Factor	Initial Amount	Final Amount	Batch Number	Prepared or Analyzed	Analyst	Lab
Total/NA	Prep	5035			5.01 g	5 mL	136501	04/01/26 09:02	AA	EET MID
Total/NA	Analysis	8021B		1	5 mL	5 mL	136750	04/03/26 12:43	MNR	EET MID
Total/NA	Analysis	Total BTEX		1			136981	04/03/26 12:43	SA	EET MID
Total/NA	Analysis	8015 NM		1			136855	04/02/26 21:45	SA	EET MID
Total/NA	Prep	8015NM Prep			9.99 g	10.00 mL	136342	03/31/26 08:27	EL	EET MID
Total/NA	Analysis	8015B NM		1	1 uL	1 uL	136715	04/02/26 21:45	FC	EET MID
Soluble	Leach	DI Leach			5.04 g	50 mL	136380	03/31/26 10:34	SA	EET MID
Soluble	Analysis	300.0		1	50 mL	50 mL	136421	04/01/26 03:27	SI	EET MID

Client Sample ID: 1 - 1'

Lab Sample ID: 880-70261-2

Date Collected: 03/26/26 12:02

Matrix: Solid

Date Received: 03/30/26 14:53

Prep Type	Batch Type	Batch Method	Run	Dil Factor	Initial Amount	Final Amount	Batch Number	Prepared or Analyzed	Analyst	Lab
Total/NA	Prep	5035			4.98 g	5 mL	136501	04/01/26 09:02	AA	EET MID
Total/NA	Analysis	8021B		1	5 mL	5 mL	136750	04/03/26 13:03	MNR	EET MID
Total/NA	Analysis	Total BTEX		1			136981	04/03/26 13:03	SA	EET MID
Total/NA	Analysis	8015 NM		1			136855	04/02/26 22:04	SA	EET MID
Total/NA	Prep	8015NM Prep			9.98 g	10.00 mL	136342	03/31/26 08:27	EL	EET MID
Total/NA	Analysis	8015B NM		1	1 uL	1 uL	136715	04/02/26 22:04	FC	EET MID
Soluble	Leach	DI Leach			5.01 g	50 mL	136380	03/31/26 10:34	SA	EET MID
Soluble	Analysis	300.0		1	50 mL	50 mL	136421	04/01/26 03:32	SI	EET MID

Client Sample ID: 1 - 2'

Lab Sample ID: 880-70261-3

Date Collected: 03/26/26 12:05

Matrix: Solid

Date Received: 03/30/26 14:53

Prep Type	Batch Type	Batch Method	Run	Dil Factor	Initial Amount	Final Amount	Batch Number	Prepared or Analyzed	Analyst	Lab
Total/NA	Prep	5035			4.95 g	5 mL	136501	04/01/26 09:02	AA	EET MID
Total/NA	Analysis	8021B		1	5 mL	5 mL	136750	04/03/26 13:23	MNR	EET MID
Total/NA	Analysis	Total BTEX		1			136981	04/03/26 13:23	SA	EET MID
Total/NA	Analysis	8015 NM		1			136855	04/02/26 22:24	SA	EET MID
Total/NA	Prep	8015NM Prep			9.97 g	10.00 mL	136342	03/31/26 08:27	EL	EET MID
Total/NA	Analysis	8015B NM		1	1 uL	1 uL	136715	04/02/26 22:24	FC	EET MID
Soluble	Leach	DI Leach			5.00 g	50 mL	136380	03/31/26 10:34	SA	EET MID
Soluble	Analysis	300.0		1	50 mL	50 mL	136421	04/01/26 03:37	SI	EET MID

Client Sample ID: 1 - 3'

Lab Sample ID: 880-70261-4

Date Collected: 03/26/26 12:09

Matrix: Solid

Date Received: 03/30/26 14:53

Prep Type	Batch Type	Batch Method	Run	Dil Factor	Initial Amount	Final Amount	Batch Number	Prepared or Analyzed	Analyst	Lab
Total/NA	Prep	5035			5.03 g	5 mL	136501	04/01/26 09:02	AA	EET MID
Total/NA	Analysis	8021B		1	5 mL	5 mL	136750	04/03/26 13:44	MNR	EET MID
Total/NA	Analysis	Total BTEX		1			136981	04/03/26 13:44	SA	EET MID

Eurofins Midland

Lab Chronicle

Client: Pima Environmental
 Project/Site: State T #008 (Flowline)

Job ID: 880-70261-1
 SDG: Pima #42-2

Client Sample ID: 1 - 3'

Lab Sample ID: 880-70261-4

Date Collected: 03/26/26 12:09

Matrix: Solid

Date Received: 03/30/26 14:53

Prep Type	Batch Type	Batch Method	Run	Dil Factor	Initial Amount	Final Amount	Batch Number	Prepared or Analyzed	Analyst	Lab
Total/NA	Analysis	8015 NM		1			136855	04/02/26 22:43	SA	EET MID
Total/NA	Prep	8015NM Prep			9.99 g	10.00 mL	136342	03/31/26 08:27	EL	EET MID
Total/NA	Analysis	8015B NM		1	1 uL	1 uL	136715	04/02/26 22:43	FC	EET MID
Soluble	Leach	DI Leach			4.99 g	50 mL	136380	03/31/26 10:34	SA	EET MID
Soluble	Analysis	300.0		1	50 mL	50 mL	136421	04/01/26 03:42	SI	EET MID

Client Sample ID: 1 - 4'

Lab Sample ID: 880-70261-5

Date Collected: 03/26/26 12:12

Matrix: Solid

Date Received: 03/30/26 14:53

Prep Type	Batch Type	Batch Method	Run	Dil Factor	Initial Amount	Final Amount	Batch Number	Prepared or Analyzed	Analyst	Lab
Total/NA	Prep	5035			5.05 g	5 mL	136501	04/01/26 09:02	AA	EET MID
Total/NA	Analysis	8021B		1	5 mL	5 mL	136750	04/03/26 14:04	MNR	EET MID
Total/NA	Analysis	Total BTEX		1			136981	04/03/26 14:04	SA	EET MID
Total/NA	Analysis	8015 NM		1			136855	04/02/26 23:21	SA	EET MID
Total/NA	Prep	8015NM Prep			10.00 g	10.00 mL	136342	03/31/26 08:27	EL	EET MID
Total/NA	Analysis	8015B NM		1	1 uL	1 uL	136715	04/02/26 23:21	FC	EET MID
Soluble	Leach	DI Leach			5.03 g	50 mL	136380	03/31/26 10:34	SA	EET MID
Soluble	Analysis	300.0		1	50 mL	50 mL	136421	04/01/26 03:47	SI	EET MID

Client Sample ID: 2 - Surface

Lab Sample ID: 880-70261-6

Date Collected: 03/26/26 12:16

Matrix: Solid

Date Received: 03/30/26 14:53

Prep Type	Batch Type	Batch Method	Run	Dil Factor	Initial Amount	Final Amount	Batch Number	Prepared or Analyzed	Analyst	Lab
Total/NA	Prep	5035			5.01 g	5 mL	136501	04/01/26 09:02	AA	EET MID
Total/NA	Analysis	8021B		1	5 mL	5 mL	136750	04/03/26 14:25	MNR	EET MID
Total/NA	Analysis	Total BTEX		1			136981	04/03/26 14:25	SA	EET MID
Total/NA	Analysis	8015 NM		1			136855	04/02/26 23:40	SA	EET MID
Total/NA	Prep	8015NM Prep			10.01 g	10.00 mL	136342	03/31/26 08:27	EL	EET MID
Total/NA	Analysis	8015B NM		1	1 uL	1 uL	136715	04/02/26 23:40	FC	EET MID
Soluble	Leach	DI Leach			5.04 g	50 mL	136380	03/31/26 10:34	SA	EET MID
Soluble	Analysis	300.0		1	50 mL	50 mL	136421	04/01/26 04:03	SI	EET MID

Client Sample ID: 2 - 1'

Lab Sample ID: 880-70261-7

Date Collected: 03/26/26 12:19

Matrix: Solid

Date Received: 03/30/26 14:53

Prep Type	Batch Type	Batch Method	Run	Dil Factor	Initial Amount	Final Amount	Batch Number	Prepared or Analyzed	Analyst	Lab
Total/NA	Prep	5035			4.98 g	5 mL	136501	04/01/26 09:02	AA	EET MID
Total/NA	Analysis	8021B		1	5 mL	5 mL	136750	04/03/26 14:45	MNR	EET MID
Total/NA	Analysis	Total BTEX		1			136981	04/03/26 14:45	SA	EET MID
Total/NA	Analysis	8015 NM		1			136855	04/03/26 00:01	SA	EET MID
Total/NA	Prep	8015NM Prep			10.02 g	10.00 mL	136342	03/31/26 08:27	EL	EET MID
Total/NA	Analysis	8015B NM		1	1 uL	1 uL	136715	04/03/26 00:01	FC	EET MID

Eurofins Midland

Lab Chronicle

Client: Pima Environmental
 Project/Site: State T #008 (Flowline)

Job ID: 880-70261-1
 SDG: Pima #42-2

Client Sample ID: 2 - 1'

Lab Sample ID: 880-70261-7

Date Collected: 03/26/26 12:19

Matrix: Solid

Date Received: 03/30/26 14:53

Prep Type	Batch Type	Batch Method	Run	Dil Factor	Initial Amount	Final Amount	Batch Number	Prepared or Analyzed	Analyst	Lab
Soluble	Leach	DI Leach			5.02 g	50 mL	136380	03/31/26 10:34	SA	EET MID
Soluble	Analysis	300.0		1	50 mL	50 mL	136421	04/01/26 04:08	SI	EET MID

Client Sample ID: 2 - 2'

Lab Sample ID: 880-70261-8

Date Collected: 03/26/26 12:23

Matrix: Solid

Date Received: 03/30/26 14:53

Prep Type	Batch Type	Batch Method	Run	Dil Factor	Initial Amount	Final Amount	Batch Number	Prepared or Analyzed	Analyst	Lab
Total/NA	Prep	5035			4.95 g	5 mL	136501	04/01/26 09:02	AA	EET MID
Total/NA	Analysis	8021B		1	5 mL	5 mL	136750	04/03/26 15:06	MNR	EET MID
Total/NA	Analysis	Total BTEX		1			136981	04/03/26 15:06	SA	EET MID
Total/NA	Analysis	8015 NM		1			136855	04/03/26 00:20	SA	EET MID
Total/NA	Prep	8015NM Prep			10.03 g	10.00 mL	136342	03/31/26 08:27	EL	EET MID
Total/NA	Analysis	8015B NM		1	1 uL	1 uL	136715	04/03/26 00:20	FC	EET MID
Soluble	Leach	DI Leach			5.00 g	50 mL	136380	03/31/26 10:34	SA	EET MID
Soluble	Analysis	300.0		1	50 mL	50 mL	136421	04/01/26 04:24	SI	EET MID

Client Sample ID: 2 - 3'

Lab Sample ID: 880-70261-9

Date Collected: 03/26/26 12:27

Matrix: Solid

Date Received: 03/30/26 14:53

Prep Type	Batch Type	Batch Method	Run	Dil Factor	Initial Amount	Final Amount	Batch Number	Prepared or Analyzed	Analyst	Lab
Total/NA	Prep	5035			5.03 g	5 mL	136501	04/01/26 09:02	AA	EET MID
Total/NA	Analysis	8021B		1	5 mL	5 mL	136750	04/03/26 15:26	MNR	EET MID
Total/NA	Analysis	Total BTEX		1			136981	04/03/26 15:26	SA	EET MID
Total/NA	Analysis	8015 NM		1			136855	04/03/26 00:40	SA	EET MID
Total/NA	Prep	8015NM Prep			10.00 g	10.00 mL	136342	03/31/26 08:27	EL	EET MID
Total/NA	Analysis	8015B NM		1	1 uL	1 uL	136715	04/03/26 00:40	FC	EET MID
Soluble	Leach	DI Leach			5.02 g	50 mL	136380	03/31/26 10:34	SA	EET MID
Soluble	Analysis	300.0		1	50 mL	50 mL	136421	04/01/26 04:29	SI	EET MID

Client Sample ID: 2 - 4'

Lab Sample ID: 880-70261-10

Date Collected: 03/26/26 12:30

Matrix: Solid

Date Received: 03/30/26 14:53

Prep Type	Batch Type	Batch Method	Run	Dil Factor	Initial Amount	Final Amount	Batch Number	Prepared or Analyzed	Analyst	Lab
Total/NA	Prep	5035			5.00 g	5 mL	136501	04/01/26 09:02	AA	EET MID
Total/NA	Analysis	8021B		1	5 mL	5 mL	136750	04/03/26 15:46	MNR	EET MID
Total/NA	Analysis	Total BTEX		1			136981	04/03/26 15:46	SA	EET MID
Total/NA	Analysis	8015 NM		1			136855	04/03/26 00:58	SA	EET MID
Total/NA	Prep	8015NM Prep			10.01 g	10.00 mL	136342	03/31/26 08:27	EL	EET MID
Total/NA	Analysis	8015B NM		1	1 uL	1 uL	136715	04/03/26 00:58	FC	EET MID
Soluble	Leach	DI Leach			4.98 g	50 mL	136380	03/31/26 10:34	SA	EET MID
Soluble	Analysis	300.0		1	50 mL	50 mL	136421	04/01/26 04:35	SI	EET MID

Eurofins Midland

Lab Chronicle

Client: Pima Environmental
 Project/Site: State T #008 (Flowline)

Job ID: 880-70261-1
 SDG: Pima #42-2

Client Sample ID: 3 - Surface

Lab Sample ID: 880-70261-11

Date Collected: 03/26/26 12:36

Matrix: Solid

Date Received: 03/30/26 14:53

Prep Type	Batch Type	Batch Method	Run	Dil Factor	Initial Amount	Final Amount	Batch Number	Prepared or Analyzed	Analyst	Lab
Total/NA	Prep	5035			5.01 g	5 mL	136501	04/01/26 09:02	AA	EET MID
Total/NA	Analysis	8021B		1	5 mL	5 mL	136750	04/03/26 17:21	MNR	EET MID
Total/NA	Analysis	Total BTEX		1			136981	04/03/26 17:21	SA	EET MID
Total/NA	Analysis	8015 NM		1			136855	04/03/26 01:17	SA	EET MID
Total/NA	Prep	8015NM Prep			10.02 g	10.00 mL	136342	03/31/26 08:27	EL	EET MID
Total/NA	Analysis	8015B NM		1	1 uL	1 uL	136715	04/03/26 01:17	FC	EET MID
Soluble	Leach	DI Leach			4.96 g	50 mL	136380	03/31/26 10:34	SA	EET MID
Soluble	Analysis	300.0		1	50 mL	50 mL	136421	04/01/26 04:40	SI	EET MID

Client Sample ID: 3 - 1'

Lab Sample ID: 880-70261-12

Date Collected: 03/26/26 12:38

Matrix: Solid

Date Received: 03/30/26 14:53

Prep Type	Batch Type	Batch Method	Run	Dil Factor	Initial Amount	Final Amount	Batch Number	Prepared or Analyzed	Analyst	Lab
Total/NA	Prep	5035			4.98 g	5 mL	136501	04/01/26 09:02	AA	EET MID
Total/NA	Analysis	8021B		1	5 mL	5 mL	136750	04/03/26 17:41	MNR	EET MID
Total/NA	Analysis	Total BTEX		1			136981	04/03/26 17:41	SA	EET MID
Total/NA	Analysis	8015 NM		1			136855	04/03/26 01:38	SA	EET MID
Total/NA	Prep	8015NM Prep			10.01 g	10.00 mL	136342	03/31/26 08:27	EL	EET MID
Total/NA	Analysis	8015B NM		1	1 uL	1 uL	136715	04/03/26 01:38	FC	EET MID
Soluble	Leach	DI Leach			5.03 g	50 mL	136380	03/31/26 10:34	SA	EET MID
Soluble	Analysis	300.0		1	50 mL	50 mL	136421	04/01/26 04:45	SI	EET MID

Client Sample ID: 3 - 2'

Lab Sample ID: 880-70261-13

Date Collected: 03/26/26 12:43

Matrix: Solid

Date Received: 03/30/26 14:53

Prep Type	Batch Type	Batch Method	Run	Dil Factor	Initial Amount	Final Amount	Batch Number	Prepared or Analyzed	Analyst	Lab
Total/NA	Prep	5035			4.95 g	5 mL	136501	04/01/26 09:02	AA	EET MID
Total/NA	Analysis	8021B		1	5 mL	5 mL	136750	04/03/26 18:02	MNR	EET MID
Total/NA	Analysis	Total BTEX		1			136981	04/03/26 18:02	SA	EET MID
Total/NA	Analysis	8015 NM		1			136855	04/03/26 01:57	SA	EET MID
Total/NA	Prep	8015NM Prep			10.04 g	10.00 mL	136342	03/31/26 08:27	EL	EET MID
Total/NA	Analysis	8015B NM		1	1 uL	1 uL	136715	04/03/26 01:57	FC	EET MID
Soluble	Leach	DI Leach			5.04 g	50 mL	136380	03/31/26 10:34	SA	EET MID
Soluble	Analysis	300.0		1	50 mL	50 mL	136421	04/01/26 04:50	SI	EET MID

Client Sample ID: 3 - 3'

Lab Sample ID: 880-70261-14

Date Collected: 03/26/26 12:46

Matrix: Solid

Date Received: 03/30/26 14:53

Prep Type	Batch Type	Batch Method	Run	Dil Factor	Initial Amount	Final Amount	Batch Number	Prepared or Analyzed	Analyst	Lab
Total/NA	Prep	5035			5.03 g	5 mL	136501	04/01/26 09:02	AA	EET MID
Total/NA	Analysis	8021B		1	5 mL	5 mL	136750	04/03/26 18:22	MNR	EET MID
Total/NA	Analysis	Total BTEX		1			136981	04/03/26 18:22	SA	EET MID

Eurofins Midland

Lab Chronicle

Client: Pima Environmental
 Project/Site: State T #008 (Flowline)

Job ID: 880-70261-1
 SDG: Pima #42-2

Client Sample ID: 3 - 3'

Lab Sample ID: 880-70261-14

Date Collected: 03/26/26 12:46

Matrix: Solid

Date Received: 03/30/26 14:53

Prep Type	Batch Type	Batch Method	Run	Dil Factor	Initial Amount	Final Amount	Batch Number	Prepared or Analyzed	Analyst	Lab
Total/NA	Analysis	8015 NM		1			136855	04/03/26 02:16	SA	EET MID
Total/NA	Prep	8015NM Prep			9.99 g	10.00 mL	136342	03/31/26 08:27	EL	EET MID
Total/NA	Analysis	8015B NM		1	1 uL	1 uL	136715	04/03/26 02:16	FC	EET MID
Soluble	Leach	DI Leach			5.05 g	50 mL	136380	03/31/26 10:34	SA	EET MID
Soluble	Analysis	300.0		1	50 mL	50 mL	136421	04/01/26 04:55	SI	EET MID

Client Sample ID: 3 - 4'

Lab Sample ID: 880-70261-15

Date Collected: 03/26/26 12:50

Matrix: Solid

Date Received: 03/30/26 14:53

Prep Type	Batch Type	Batch Method	Run	Dil Factor	Initial Amount	Final Amount	Batch Number	Prepared or Analyzed	Analyst	Lab
Total/NA	Prep	5035			5.00 g	5 mL	136501	04/01/26 09:02	AA	EET MID
Total/NA	Analysis	8021B		1	5 mL	5 mL	136750	04/03/26 18:43	MNR	EET MID
Total/NA	Analysis	Total BTEX		1			136981	04/03/26 18:43	SA	EET MID
Total/NA	Analysis	8015 NM		1			136855	04/02/26 19:09	SA	EET MID
Total/NA	Prep	8015NM Prep			9.97 g	10.00 mL	136343	03/31/26 08:30	EL	EET MID
Total/NA	Analysis	8015B NM		1	1 uL	1 uL	136717	04/02/26 19:09	FC	EET MID
Soluble	Leach	DI Leach			5.02 g	50 mL	136381	03/31/26 10:35	SA	EET MID
Soluble	Analysis	300.0		1	50 mL	50 mL	136422	04/01/26 19:44	CS	EET MID

Client Sample ID: 4 - Surface

Lab Sample ID: 880-70261-16

Date Collected: 03/26/26 12:54

Matrix: Solid

Date Received: 03/30/26 14:53

Prep Type	Batch Type	Batch Method	Run	Dil Factor	Initial Amount	Final Amount	Batch Number	Prepared or Analyzed	Analyst	Lab
Total/NA	Prep	5035			5.01 g	5 mL	136501	04/01/26 09:02	AA	EET MID
Total/NA	Analysis	8021B		1	5 mL	5 mL	136750	04/03/26 19:03	MNR	EET MID
Total/NA	Analysis	Total BTEX		1			136981	04/03/26 19:03	SA	EET MID
Total/NA	Analysis	8015 NM		1			136855	04/02/26 20:08	SA	EET MID
Total/NA	Prep	8015NM Prep			9.99 g	10.00 mL	136343	03/31/26 08:30	EL	EET MID
Total/NA	Analysis	8015B NM		1	1 uL	1 uL	136717	04/02/26 20:08	FC	EET MID
Soluble	Leach	DI Leach			5.04 g	50 mL	136381	03/31/26 10:35	SA	EET MID
Soluble	Analysis	300.0		1	50 mL	50 mL	136422	04/01/26 19:59	CS	EET MID

Client Sample ID: 4 - 1'

Lab Sample ID: 880-70261-17

Date Collected: 03/26/26 12:59

Matrix: Solid

Date Received: 03/30/26 14:53

Prep Type	Batch Type	Batch Method	Run	Dil Factor	Initial Amount	Final Amount	Batch Number	Prepared or Analyzed	Analyst	Lab
Total/NA	Prep	5035			4.97 g	5 mL	136501	04/01/26 09:02	AA	EET MID
Total/NA	Analysis	8021B		1	5 mL	5 mL	136750	04/03/26 19:24	MNR	EET MID
Total/NA	Analysis	Total BTEX		1			136981	04/03/26 19:24	SA	EET MID
Total/NA	Analysis	8015 NM		1			136855	04/02/26 20:27	SA	EET MID
Total/NA	Prep	8015NM Prep			10.03 g	10.00 mL	136343	03/31/26 08:30	EL	EET MID
Total/NA	Analysis	8015B NM		1	1 uL	1 uL	136717	04/02/26 20:27	FC	EET MID

Eurofins Midland

Lab Chronicle

Client: Pima Environmental
 Project/Site: State T #008 (Flowline)

Job ID: 880-70261-1
 SDG: Pima #42-2

Client Sample ID: 4 - 1'

Lab Sample ID: 880-70261-17

Date Collected: 03/26/26 12:59

Matrix: Solid

Date Received: 03/30/26 14:53

Prep Type	Batch Type	Batch Method	Run	Dil Factor	Initial Amount	Final Amount	Batch Number	Prepared or Analyzed	Analyst	Lab
Soluble	Leach	DI Leach			5.05 g	50 mL	136381	03/31/26 10:35	SA	EET MID
Soluble	Analysis	300.0		1	50 mL	50 mL	136422	04/01/26 20:05	CS	EET MID

Client Sample ID: 4 - 2'

Lab Sample ID: 880-70261-18

Date Collected: 03/26/26 13:03

Matrix: Solid

Date Received: 03/30/26 14:53

Prep Type	Batch Type	Batch Method	Run	Dil Factor	Initial Amount	Final Amount	Batch Number	Prepared or Analyzed	Analyst	Lab
Total/NA	Prep	5035			4.99 g	5 mL	136501	04/01/26 09:02	AA	EET MID
Total/NA	Analysis	8021B		1	5 mL	5 mL	136750	04/03/26 19:44	MNR	EET MID
Total/NA	Analysis	Total BTEX		1			136981	04/03/26 19:44	SA	EET MID
Total/NA	Analysis	8015 NM		1			136855	04/02/26 20:46	SA	EET MID
Total/NA	Prep	8015NM Prep			10.01 g	10.00 mL	136343	03/31/26 08:30	EL	EET MID
Total/NA	Analysis	8015B NM		1	1 uL	1 uL	136717	04/02/26 20:46	FC	EET MID
Soluble	Leach	DI Leach			5.04 g	50 mL	136381	03/31/26 10:35	SA	EET MID
Soluble	Analysis	300.0		1	50 mL	50 mL	136422	04/01/26 20:10	CS	EET MID

Client Sample ID: 4 - 3'

Lab Sample ID: 880-70261-19

Date Collected: 03/26/26 13:07

Matrix: Solid

Date Received: 03/30/26 14:53

Prep Type	Batch Type	Batch Method	Run	Dil Factor	Initial Amount	Final Amount	Batch Number	Prepared or Analyzed	Analyst	Lab
Total/NA	Prep	5035			4.95 g	5 mL	136501	04/01/26 09:02	AA	EET MID
Total/NA	Analysis	8021B		1	5 mL	5 mL	136750	04/03/26 20:05	MNR	EET MID
Total/NA	Analysis	Total BTEX		1			136981	04/03/26 20:05	SA	EET MID
Total/NA	Analysis	8015 NM		1			136855	04/02/26 21:06	SA	EET MID
Total/NA	Prep	8015NM Prep			10.04 g	10.00 mL	136343	03/31/26 08:30	EL	EET MID
Total/NA	Analysis	8015B NM		1	1 uL	1 uL	136717	04/02/26 21:06	FC	EET MID
Soluble	Leach	DI Leach			5.00 g	50 mL	136381	03/31/26 10:35	SA	EET MID
Soluble	Analysis	300.0		1	50 mL	50 mL	136422	04/01/26 20:15	CS	EET MID

Client Sample ID: 4 - 4'

Lab Sample ID: 880-70261-20

Date Collected: 03/26/26 13:10

Matrix: Solid

Date Received: 03/30/26 14:53

Prep Type	Batch Type	Batch Method	Run	Dil Factor	Initial Amount	Final Amount	Batch Number	Prepared or Analyzed	Analyst	Lab
Total/NA	Prep	5035			5.03 g	5 mL	136501	04/01/26 09:02	AA	EET MID
Total/NA	Analysis	8021B		1	5 mL	5 mL	136750	04/03/26 20:25	MNR	EET MID
Total/NA	Analysis	Total BTEX		1			136981	04/03/26 20:25	SA	EET MID
Total/NA	Analysis	8015 NM		1			136855	04/02/26 21:25	SA	EET MID
Total/NA	Prep	8015NM Prep			10.03 g	10.00 mL	136343	03/31/26 08:30	EL	EET MID
Total/NA	Analysis	8015B NM		1	1 uL	1 uL	136717	04/02/26 21:25	FC	EET MID
Soluble	Leach	DI Leach			4.98 g	50 mL	136381	03/31/26 10:35	SA	EET MID
Soluble	Analysis	300.0		1	50 mL	50 mL	136422	04/01/26 20:31	CS	EET MID

Eurofins Midland

Lab Chronicle

Client: Pima Environmental
 Project/Site: State T #008 (Flowline)

Job ID: 880-70261-1
 SDG: Pima #42-2

Client Sample ID: 5 - Surface

Lab Sample ID: 880-70261-21

Date Collected: 03/26/26 13:15

Matrix: Solid

Date Received: 03/30/26 14:53

Prep Type	Batch Type	Batch Method	Run	Dil Factor	Initial Amount	Final Amount	Batch Number	Prepared or Analyzed	Analyst	Lab
Total/NA	Prep	5035			5.01 g	5 mL	136506	04/01/26 09:08	AA	EET MID
Total/NA	Analysis	8021B		1	5 mL	5 mL	136748	04/03/26 23:21	MNR	EET MID
Total/NA	Analysis	Total BTEX		1			136981	04/03/26 23:21	SA	EET MID
Total/NA	Analysis	8015 NM		1			136855	04/02/26 21:45	SA	EET MID
Total/NA	Prep	8015NM Prep			10.01 g	10.00 mL	136343	03/31/26 08:30	EL	EET MID
Total/NA	Analysis	8015B NM		1	1 uL	1 uL	136717	04/02/26 21:45	FC	EET MID
Soluble	Leach	DI Leach			4.99 g	50 mL	136381	03/31/26 10:35	SA	EET MID
Soluble	Analysis	300.0		1	50 mL	50 mL	136422	04/01/26 20:36	CS	EET MID

Client Sample ID: 5 - 1'

Lab Sample ID: 880-70261-22

Date Collected: 03/26/26 13:18

Matrix: Solid

Date Received: 03/30/26 14:53

Prep Type	Batch Type	Batch Method	Run	Dil Factor	Initial Amount	Final Amount	Batch Number	Prepared or Analyzed	Analyst	Lab
Total/NA	Prep	5035			4.98 g	5 mL	136506	04/01/26 09:08	AA	EET MID
Total/NA	Analysis	8021B		1	5 mL	5 mL	136748	04/03/26 23:42	MNR	EET MID
Total/NA	Analysis	Total BTEX		1			136981	04/03/26 23:42	SA	EET MID
Total/NA	Analysis	8015 NM		1			136855	04/02/26 22:04	SA	EET MID
Total/NA	Prep	8015NM Prep			10.02 g	10.00 mL	136343	03/31/26 08:30	EL	EET MID
Total/NA	Analysis	8015B NM		1	1 uL	1 uL	136717	04/02/26 22:04	FC	EET MID
Soluble	Leach	DI Leach			4.96 g	50 mL	136381	03/31/26 10:35	SA	EET MID
Soluble	Analysis	300.0		1	50 mL	50 mL	136422	04/01/26 20:41	CS	EET MID

Client Sample ID: 5 - 2'

Lab Sample ID: 880-70261-23

Date Collected: 03/26/26 13:22

Matrix: Solid

Date Received: 03/30/26 14:53

Prep Type	Batch Type	Batch Method	Run	Dil Factor	Initial Amount	Final Amount	Batch Number	Prepared or Analyzed	Analyst	Lab
Total/NA	Prep	5035			4.95 g	5 mL	136506	04/01/26 09:08	AA	EET MID
Total/NA	Analysis	8021B		1	5 mL	5 mL	136748	04/04/26 00:03	MNR	EET MID
Total/NA	Analysis	Total BTEX		1			136981	04/04/26 00:03	SA	EET MID
Total/NA	Analysis	8015 NM		1			136855	04/02/26 22:24	SA	EET MID
Total/NA	Prep	8015NM Prep			10.01 g	10.00 mL	136343	03/31/26 08:30	EL	EET MID
Total/NA	Analysis	8015B NM		1	1 uL	1 uL	136717	04/02/26 22:24	FC	EET MID
Soluble	Leach	DI Leach			5.02 g	50 mL	136381	03/31/26 10:35	SA	EET MID
Soluble	Analysis	300.0		1	50 mL	50 mL	136422	04/01/26 20:46	CS	EET MID

Client Sample ID: 5 - 3'

Lab Sample ID: 880-70261-24

Date Collected: 03/26/26 13:25

Matrix: Solid

Date Received: 03/30/26 14:53

Prep Type	Batch Type	Batch Method	Run	Dil Factor	Initial Amount	Final Amount	Batch Number	Prepared or Analyzed	Analyst	Lab
Total/NA	Prep	5035			5.03 g	5 mL	136506	04/01/26 09:08	AA	EET MID
Total/NA	Analysis	8021B		1	5 mL	5 mL	136748	04/04/26 00:23	MNR	EET MID
Total/NA	Analysis	Total BTEX		1			136981	04/04/26 00:23	SA	EET MID

Eurofins Midland

Lab Chronicle

Client: Pima Environmental
 Project/Site: State T #008 (Flowline)

Job ID: 880-70261-1
 SDG: Pima #42-2

Client Sample ID: 5 - 3'

Lab Sample ID: 880-70261-24

Date Collected: 03/26/26 13:25

Matrix: Solid

Date Received: 03/30/26 14:53

Prep Type	Batch Type	Batch Method	Run	Dil Factor	Initial Amount	Final Amount	Batch Number	Prepared or Analyzed	Analyst	Lab
Total/NA	Analysis	8015 NM		1			136855	04/02/26 22:43	SA	EET MID
Total/NA	Prep	8015NM Prep			10.02 g	10.00 mL	136343	03/31/26 08:30	EL	EET MID
Total/NA	Analysis	8015B NM		1	1 uL	1 uL	136717	04/02/26 22:43	FC	EET MID
Soluble	Leach	DI Leach			5.04 g	50 mL	136381	03/31/26 10:35	SA	EET MID
Soluble	Analysis	300.0		1	50 mL	50 mL	136422	04/01/26 20:52	CS	EET MID

Client Sample ID: 5 - 4'

Lab Sample ID: 880-70261-25

Date Collected: 03/26/26 13:29

Matrix: Solid

Date Received: 03/30/26 14:53

Prep Type	Batch Type	Batch Method	Run	Dil Factor	Initial Amount	Final Amount	Batch Number	Prepared or Analyzed	Analyst	Lab
Total/NA	Prep	5035			5.05 g	5 mL	136506	04/01/26 09:08	AA	EET MID
Total/NA	Analysis	8021B		1	5 mL	5 mL	136748	04/04/26 00:44	MNR	EET MID
Total/NA	Analysis	Total BTEX		1			136981	04/04/26 00:44	SA	EET MID
Total/NA	Analysis	8015 NM		1			136855	04/02/26 23:21	SA	EET MID
Total/NA	Prep	8015NM Prep			10.03 g	10.00 mL	136343	03/31/26 08:30	EL	EET MID
Total/NA	Analysis	8015B NM		1	1 uL	1 uL	136717	04/02/26 23:21	FC	EET MID
Soluble	Leach	DI Leach			5.03 g	50 mL	136381	03/31/26 10:35	SA	EET MID
Soluble	Analysis	300.0		1	50 mL	50 mL	136422	04/01/26 20:57	CS	EET MID

Client Sample ID: 6 - Surface

Lab Sample ID: 880-70261-26

Date Collected: 03/26/26 13:33

Matrix: Solid

Date Received: 03/30/26 14:53

Prep Type	Batch Type	Batch Method	Run	Dil Factor	Initial Amount	Final Amount	Batch Number	Prepared or Analyzed	Analyst	Lab
Total/NA	Prep	5035			5.05 g	5 mL	136506	04/01/26 09:08	AA	EET MID
Total/NA	Analysis	8021B		1	5 mL	5 mL	136748	04/04/26 01:05	MNR	EET MID
Total/NA	Analysis	Total BTEX		1			136981	04/04/26 01:05	SA	EET MID
Total/NA	Analysis	8015 NM		1			136855	04/02/26 23:40	SA	EET MID
Total/NA	Prep	8015NM Prep			10.01 g	10.00 mL	136343	03/31/26 08:30	EL	EET MID
Total/NA	Analysis	8015B NM		1	1 uL	1 uL	136717	04/02/26 23:40	FC	EET MID
Soluble	Leach	DI Leach			5.04 g	50 mL	136381	03/31/26 10:35	SA	EET MID
Soluble	Analysis	300.0		1	50 mL	50 mL	136422	04/01/26 21:13	CS	EET MID

Client Sample ID: 6 - 1'

Lab Sample ID: 880-70261-27

Date Collected: 03/26/26 13:37

Matrix: Solid

Date Received: 03/30/26 14:53

Prep Type	Batch Type	Batch Method	Run	Dil Factor	Initial Amount	Final Amount	Batch Number	Prepared or Analyzed	Analyst	Lab
Total/NA	Prep	5035			5.00 g	5 mL	136506	04/01/26 09:08	AA	EET MID
Total/NA	Analysis	8021B		1	5 mL	5 mL	136748	04/04/26 01:25	MNR	EET MID
Total/NA	Analysis	Total BTEX		1			136981	04/04/26 01:25	SA	EET MID
Total/NA	Analysis	8015 NM		1			136855	04/03/26 00:01	SA	EET MID
Total/NA	Prep	8015NM Prep			10.04 g	10.00 mL	136343	03/31/26 08:30	EL	EET MID
Total/NA	Analysis	8015B NM		1	1 uL	1 uL	136717	04/03/26 00:01	FC	EET MID

Eurofins Midland

Lab Chronicle

Client: Pima Environmental
 Project/Site: State T #008 (Flowline)

Job ID: 880-70261-1
 SDG: Pima #42-2

Client Sample ID: 6 - 1'

Lab Sample ID: 880-70261-27

Date Collected: 03/26/26 13:37

Matrix: Solid

Date Received: 03/30/26 14:53

Prep Type	Batch Type	Batch Method	Run	Dil Factor	Initial Amount	Final Amount	Batch Number	Prepared or Analyzed	Analyst	Lab
Soluble	Leach	DI Leach			5.02 g	50 mL	136381	03/31/26 10:35	SA	EET MID
Soluble	Analysis	300.0		1	50 mL	50 mL	136422	04/01/26 21:18	CS	EET MID

Client Sample ID: 6 - 2'

Lab Sample ID: 880-70261-28

Date Collected: 03/26/26 13:40

Matrix: Solid

Date Received: 03/30/26 14:53

Prep Type	Batch Type	Batch Method	Run	Dil Factor	Initial Amount	Final Amount	Batch Number	Prepared or Analyzed	Analyst	Lab
Total/NA	Prep	5035			5.01 g	5 mL	136898	04/04/26 13:20	MNR	EET MID
Total/NA	Analysis	8021B		1	5 mL	5 mL	136882	04/04/26 16:27	MNR	EET MID
Total/NA	Analysis	Total BTEX		1			136981	04/04/26 16:27	SA	EET MID
Total/NA	Analysis	8015 NM		1			136855	04/03/26 00:20	SA	EET MID
Total/NA	Prep	8015NM Prep			10.05 g	10.00 mL	136343	03/31/26 08:30	EL	EET MID
Total/NA	Analysis	8015B NM		1	1 uL	1 uL	136717	04/03/26 00:20	FC	EET MID
Soluble	Leach	DI Leach			4.98 g	50 mL	136381	03/31/26 10:35	SA	EET MID
Soluble	Analysis	300.0		1	50 mL	50 mL	136422	04/01/26 21:34	CS	EET MID

Client Sample ID: 6 - 3'

Lab Sample ID: 880-70261-29

Date Collected: 03/26/26 13:44

Matrix: Solid

Date Received: 03/30/26 14:53

Prep Type	Batch Type	Batch Method	Run	Dil Factor	Initial Amount	Final Amount	Batch Number	Prepared or Analyzed	Analyst	Lab
Total/NA	Prep	5035			4.98 g	5 mL	136898	04/04/26 13:20	MNR	EET MID
Total/NA	Analysis	8021B		1	5 mL	5 mL	136882	04/04/26 16:47	MNR	EET MID
Total/NA	Analysis	Total BTEX		1			136981	04/04/26 16:47	SA	EET MID
Total/NA	Analysis	8015 NM		1			136855	04/03/26 00:40	SA	EET MID
Total/NA	Prep	8015NM Prep			9.99 g	10.00 mL	136343	03/31/26 08:30	EL	EET MID
Total/NA	Analysis	8015B NM		1	1 uL	1 uL	136717	04/03/26 00:40	FC	EET MID
Soluble	Leach	DI Leach			4.99 g	50 mL	136381	03/31/26 10:35	SA	EET MID
Soluble	Analysis	300.0		1	50 mL	50 mL	136422	04/01/26 21:39	CS	EET MID

Client Sample ID: 6 - 4'

Lab Sample ID: 880-70261-30

Date Collected: 03/26/26 13:47

Matrix: Solid

Date Received: 03/30/26 14:53

Prep Type	Batch Type	Batch Method	Run	Dil Factor	Initial Amount	Final Amount	Batch Number	Prepared or Analyzed	Analyst	Lab
Total/NA	Prep	5035			4.95 g	5 mL	136898	04/04/26 13:20	MNR	EET MID
Total/NA	Analysis	8021B		1	5 mL	5 mL	136882	04/04/26 17:08	MNR	EET MID
Total/NA	Analysis	Total BTEX		1			136981	04/04/26 17:08	SA	EET MID
Total/NA	Analysis	8015 NM		1			136855	04/03/26 00:58	SA	EET MID
Total/NA	Prep	8015NM Prep			9.99 g	10.00 mL	136343	03/31/26 08:30	EL	EET MID
Total/NA	Analysis	8015B NM		1	1 uL	1 uL	136717	04/03/26 00:58	FC	EET MID
Soluble	Leach	DI Leach			5.03 g	50 mL	136381	03/31/26 10:35	SA	EET MID
Soluble	Analysis	300.0		1	50 mL	50 mL	136422	04/01/26 21:44	CS	EET MID

Eurofins Midland

Lab Chronicle

Client: Pima Environmental
 Project/Site: State T #008 (Flowline)

Job ID: 880-70261-1
 SDG: Pima #42-2

Client Sample ID: 7 - Surface

Lab Sample ID: 880-70261-31

Date Collected: 03/26/26 13:52

Matrix: Solid

Date Received: 03/30/26 14:53

Prep Type	Batch Type	Batch Method	Run	Dil Factor	Initial Amount	Final Amount	Batch Number	Prepared or Analyzed	Analyst	Lab
Total/NA	Prep	5035			5.03 g	5 mL	136898	04/04/26 13:20	MNR	EET MID
Total/NA	Analysis	8021B		1	5 mL	5 mL	136882	04/04/26 17:28	MNR	EET MID
Total/NA	Analysis	Total BTEX		1			136981	04/04/26 17:28	SA	EET MID
Total/NA	Analysis	8015 NM		1			136855	04/03/26 01:17	SA	EET MID
Total/NA	Prep	8015NM Prep			9.98 g	10.00 mL	136343	03/31/26 08:30	EL	EET MID
Total/NA	Analysis	8015B NM		1	1 uL	1 uL	136717	04/03/26 01:17	FC	EET MID
Soluble	Leach	DI Leach			5.04 g	50 mL	136381	03/31/26 10:35	SA	EET MID
Soluble	Analysis	300.0		1	50 mL	50 mL	136422	04/01/26 21:49	CS	EET MID

Client Sample ID: 7 - 1'

Lab Sample ID: 880-70261-32

Date Collected: 03/26/26 13:54

Matrix: Solid

Date Received: 03/30/26 14:53

Prep Type	Batch Type	Batch Method	Run	Dil Factor	Initial Amount	Final Amount	Batch Number	Prepared or Analyzed	Analyst	Lab
Total/NA	Prep	5035			5.05 g	5 mL	136898	04/04/26 13:20	MNR	EET MID
Total/NA	Analysis	8021B		1	5 mL	5 mL	136882	04/04/26 17:49	MNR	EET MID
Total/NA	Analysis	Total BTEX		1			136981	04/04/26 17:49	SA	EET MID
Total/NA	Analysis	8015 NM		1			136855	04/03/26 01:38	SA	EET MID
Total/NA	Prep	8015NM Prep			9.91 g	10.00 mL	136343	03/31/26 08:30	EL	EET MID
Total/NA	Analysis	8015B NM		1	1 uL	1 uL	136717	04/03/26 01:38	FC	EET MID
Soluble	Leach	DI Leach			5.02 g	50 mL	136381	03/31/26 10:35	SA	EET MID
Soluble	Analysis	300.0		1	50 mL	50 mL	136422	04/01/26 21:55	CS	EET MID

Client Sample ID: 7 - 2'

Lab Sample ID: 880-70261-33

Date Collected: 03/26/26 13:58

Matrix: Solid

Date Received: 03/30/26 14:53

Prep Type	Batch Type	Batch Method	Run	Dil Factor	Initial Amount	Final Amount	Batch Number	Prepared or Analyzed	Analyst	Lab
Total/NA	Prep	5035			5.01 g	5 mL	136898	04/04/26 13:20	MNR	EET MID
Total/NA	Analysis	8021B		1	5 mL	5 mL	136882	04/04/26 18:09	MNR	EET MID
Total/NA	Analysis	Total BTEX		1			136981	04/04/26 18:09	SA	EET MID
Total/NA	Analysis	8015 NM		1			136855	04/03/26 01:57	SA	EET MID
Total/NA	Prep	8015NM Prep			9.90 g	10.00 mL	136343	03/31/26 08:30	EL	EET MID
Total/NA	Analysis	8015B NM		1	1 uL	1 uL	136717	04/03/26 01:57	FC	EET MID
Soluble	Leach	DI Leach			5.01 g	50 mL	136381	03/31/26 10:35	SA	EET MID
Soluble	Analysis	300.0		1	50 mL	50 mL	136422	04/01/26 22:00	CS	EET MID

Client Sample ID: 7 - 3'

Lab Sample ID: 880-70261-34

Date Collected: 03/26/26 14:01

Matrix: Solid

Date Received: 03/30/26 14:53

Prep Type	Batch Type	Batch Method	Run	Dil Factor	Initial Amount	Final Amount	Batch Number	Prepared or Analyzed	Analyst	Lab
Total/NA	Prep	5035			4.98 g	5 mL	136898	04/04/26 13:20	MNR	EET MID
Total/NA	Analysis	8021B		1	5 mL	5 mL	136882	04/04/26 18:30	MNR	EET MID
Total/NA	Analysis	Total BTEX		1			136981	04/04/26 18:30	SA	EET MID

Eurofins Midland

Lab Chronicle

Client: Pima Environmental
 Project/Site: State T #008 (Flowline)

Job ID: 880-70261-1
 SDG: Pima #42-2

Client Sample ID: 7 - 3'

Lab Sample ID: 880-70261-34

Date Collected: 03/26/26 14:01

Matrix: Solid

Date Received: 03/30/26 14:53

Prep Type	Batch Type	Batch Method	Run	Dil Factor	Initial Amount	Final Amount	Batch Number	Prepared or Analyzed	Analyst	Lab
Total/NA	Analysis	8015 NM		1			136855	04/03/26 02:16	SA	EET MID
Total/NA	Prep	8015NM Prep			9.99 g	10.00 mL	136343	03/31/26 08:30	EL	EET MID
Total/NA	Analysis	8015B NM		1	1 uL	1 uL	136717	04/03/26 02:16	FC	EET MID
Soluble	Leach	DI Leach			4.98 g	50 mL	136381	03/31/26 10:35	SA	EET MID
Soluble	Analysis	300.0		1	50 mL	50 mL	136422	04/01/26 22:05	CS	EET MID

Client Sample ID: 7 - 4'

Lab Sample ID: 880-70261-35

Date Collected: 03/26/26 14:06

Matrix: Solid

Date Received: 03/30/26 14:53

Prep Type	Batch Type	Batch Method	Run	Dil Factor	Initial Amount	Final Amount	Batch Number	Prepared or Analyzed	Analyst	Lab
Total/NA	Prep	5035			4.95 g	5 mL	136898	04/04/26 13:20	MNR	EET MID
Total/NA	Analysis	8021B		1	5 mL	5 mL	136882	04/04/26 18:50	MNR	EET MID
Total/NA	Analysis	Total BTEX		1			136981	04/04/26 18:50	SA	EET MID
Total/NA	Analysis	8015 NM		1			136855	04/03/26 05:13	SA	EET MID
Total/NA	Prep	8015NM Prep			10.01 g	10.00 mL	136347	03/31/26 08:36	EL	EET MID
Total/NA	Analysis	8015B NM		1	1 uL	1 uL	136732	04/03/26 05:13	FC	EET MID
Soluble	Leach	DI Leach			4.96 g	50 mL	136382	03/31/26 10:37	SA	EET MID
Soluble	Analysis	300.0		1	50 mL	50 mL	136423	04/01/26 23:36	SI	EET MID

Client Sample ID: 8 - Surface

Lab Sample ID: 880-70261-36

Date Collected: 03/26/26 14:11

Matrix: Solid

Date Received: 03/30/26 14:53

Prep Type	Batch Type	Batch Method	Run	Dil Factor	Initial Amount	Final Amount	Batch Number	Prepared or Analyzed	Analyst	Lab
Total/NA	Prep	5035			4.99 g	5 mL	136898	04/04/26 13:20	MNR	EET MID
Total/NA	Analysis	8021B		1	5 mL	5 mL	136882	04/04/26 19:11	MNR	EET MID
Total/NA	Analysis	Total BTEX		1			136981	04/04/26 19:11	SA	EET MID
Total/NA	Analysis	8015 NM		1			136855	04/03/26 06:14	SA	EET MID
Total/NA	Prep	8015NM Prep			9.99 g	10.00 mL	136347	03/31/26 08:36	EL	EET MID
Total/NA	Analysis	8015B NM		1	1 uL	1 uL	136732	04/03/26 06:14	FC	EET MID
Soluble	Leach	DI Leach			4.98 g	50 mL	136382	03/31/26 10:37	SA	EET MID
Soluble	Analysis	300.0		1	50 mL	50 mL	136423	04/01/26 23:52	SI	EET MID

Client Sample ID: 8 - 1'

Lab Sample ID: 880-70261-37

Date Collected: 03/26/26 14:13

Matrix: Solid

Date Received: 03/30/26 14:53

Prep Type	Batch Type	Batch Method	Run	Dil Factor	Initial Amount	Final Amount	Batch Number	Prepared or Analyzed	Analyst	Lab
Total/NA	Prep	5035			5.03 g	5 mL	136898	04/04/26 13:20	MNR	EET MID
Total/NA	Analysis	8021B		1	5 mL	5 mL	136882	04/04/26 19:31	MNR	EET MID
Total/NA	Analysis	Total BTEX		1			136981	04/04/26 19:31	SA	EET MID
Total/NA	Analysis	8015 NM		1			136855	04/03/26 06:35	SA	EET MID
Total/NA	Prep	8015NM Prep			9.97 g	10.00 mL	136347	03/31/26 08:36	EL	EET MID
Total/NA	Analysis	8015B NM		1	1 uL	1 uL	136732	04/03/26 06:35	FC	EET MID

Eurofins Midland

Lab Chronicle

Client: Pima Environmental
 Project/Site: State T #008 (Flowline)

Job ID: 880-70261-1
 SDG: Pima #42-2

Client Sample ID: 8 - 1'

Lab Sample ID: 880-70261-37

Date Collected: 03/26/26 14:13

Matrix: Solid

Date Received: 03/30/26 14:53

Prep Type	Batch Type	Batch Method	Run	Dil Factor	Initial Amount	Final Amount	Batch Number	Prepared or Analyzed	Analyst	Lab
Soluble	Leach	DI Leach			4.95 g	50 mL	136382	03/31/26 10:37	SA	EET MID
Soluble	Analysis	300.0		1	50 mL	50 mL	136423	04/01/26 23:57	SI	EET MID

Client Sample ID: 8 - 2'

Lab Sample ID: 880-70261-38

Date Collected: 03/26/26 14:16

Matrix: Solid

Date Received: 03/30/26 14:53

Prep Type	Batch Type	Batch Method	Run	Dil Factor	Initial Amount	Final Amount	Batch Number	Prepared or Analyzed	Analyst	Lab
Total/NA	Prep	5035			5.01 g	5 mL	136898	04/04/26 13:20	MNR	EET MID
Total/NA	Analysis	8021B		1	5 mL	5 mL	136882	04/04/26 21:21	MNR	EET MID
Total/NA	Analysis	Total BTEX		1			136981	04/04/26 21:21	SA	EET MID
Total/NA	Analysis	8015 NM		1			136855	04/03/26 06:55	SA	EET MID
Total/NA	Prep	8015NM Prep			9.99 g	10.00 mL	136347	03/31/26 08:36	EL	EET MID
Total/NA	Analysis	8015B NM		1	1 uL	1 uL	136732	04/03/26 06:55	FC	EET MID
Soluble	Leach	DI Leach			5.02 g	50 mL	136382	03/31/26 10:37	SA	EET MID
Soluble	Analysis	300.0		1	50 mL	50 mL	136423	04/02/26 00:02	SI	EET MID

Client Sample ID: 8 - 3'

Lab Sample ID: 880-70261-39

Date Collected: 03/26/26 14:19

Matrix: Solid

Date Received: 03/30/26 14:53

Prep Type	Batch Type	Batch Method	Run	Dil Factor	Initial Amount	Final Amount	Batch Number	Prepared or Analyzed	Analyst	Lab
Total/NA	Prep	5035			4.97 g	5 mL	136898	04/04/26 13:20	MNR	EET MID
Total/NA	Analysis	8021B		1	5 mL	5 mL	136882	04/04/26 21:42	MNR	EET MID
Total/NA	Analysis	Total BTEX		1			136981	04/04/26 21:42	SA	EET MID
Total/NA	Analysis	8015 NM		1			136855	04/03/26 07:15	SA	EET MID
Total/NA	Prep	8015NM Prep			10.03 g	10.00 mL	136347	03/31/26 08:36	EL	EET MID
Total/NA	Analysis	8015B NM		1	1 uL	1 uL	136732	04/03/26 07:15	FC	EET MID
Soluble	Leach	DI Leach			5.04 g	50 mL	136382	03/31/26 10:37	SA	EET MID
Soluble	Analysis	300.0		1	50 mL	50 mL	136423	04/02/26 00:07	SI	EET MID

Client Sample ID: 8 - 4'

Lab Sample ID: 880-70261-40

Date Collected: 03/26/26 14:24

Matrix: Solid

Date Received: 03/30/26 14:53

Prep Type	Batch Type	Batch Method	Run	Dil Factor	Initial Amount	Final Amount	Batch Number	Prepared or Analyzed	Analyst	Lab
Total/NA	Prep	5035			4.99 g	5 mL	136898	04/04/26 13:20	MNR	EET MID
Total/NA	Analysis	8021B		1	5 mL	5 mL	136882	04/04/26 22:02	MNR	EET MID
Total/NA	Analysis	Total BTEX		1			136981	04/04/26 22:02	SA	EET MID
Total/NA	Analysis	8015 NM		1			136855	04/03/26 07:36	SA	EET MID
Total/NA	Prep	8015NM Prep			10.01 g	10.00 mL	136347	03/31/26 08:36	EL	EET MID
Total/NA	Analysis	8015B NM		1	1 uL	1 uL	136732	04/03/26 07:36	FC	EET MID
Soluble	Leach	DI Leach			5.01 g	50 mL	136382	03/31/26 10:37	SA	EET MID
Soluble	Analysis	300.0		1	50 mL	50 mL	136423	04/02/26 00:23	SI	EET MID

Eurofins Midland

Lab Chronicle

Client: Pima Environmental
 Project/Site: State T #008 (Flowline)

Job ID: 880-70261-1
 SDG: Pima #42-2

Client Sample ID: H1 - Surface

Lab Sample ID: 880-70261-41

Date Collected: 03/26/26 14:29

Matrix: Solid

Date Received: 03/30/26 14:53

Prep Type	Batch Type	Batch Method	Run	Dil Factor	Initial Amount	Final Amount	Batch Number	Prepared or Analyzed	Analyst	Lab
Total/NA	Prep	5035			5.01 g	5 mL	136507	04/01/26 09:13	AA	EET MID
Total/NA	Analysis	8021B		1	5 mL	5 mL	136747	04/03/26 23:15	SA	EET MID
Total/NA	Analysis	Total BTEX		1			136981	04/03/26 23:15	SA	EET MID
Total/NA	Analysis	8015 NM		1			136855	04/03/26 07:56	SA	EET MID
Total/NA	Prep	8015NM Prep			10.05 g	10.00 mL	136347	03/31/26 08:36	EL	EET MID
Total/NA	Analysis	8015B NM		1	1 uL	1 uL	136732	04/03/26 07:56	FC	EET MID
Soluble	Leach	DI Leach			5.00 g	50 mL	136382	03/31/26 10:37	SA	EET MID
Soluble	Analysis	300.0		1	50 mL	50 mL	136423	04/02/26 00:28	SI	EET MID

Client Sample ID: H1 - 1'

Lab Sample ID: 880-70261-42

Date Collected: 03/26/26 14:31

Matrix: Solid

Date Received: 03/30/26 14:53

Prep Type	Batch Type	Batch Method	Run	Dil Factor	Initial Amount	Final Amount	Batch Number	Prepared or Analyzed	Analyst	Lab
Total/NA	Prep	5035			4.98 g	5 mL	136507	04/01/26 09:13	AA	EET MID
Total/NA	Analysis	8021B		1	5 mL	5 mL	136747	04/03/26 23:35	SA	EET MID
Total/NA	Analysis	Total BTEX		1			136981	04/03/26 23:35	SA	EET MID
Total/NA	Analysis	8015 NM		1			136855	04/03/26 08:16	SA	EET MID
Total/NA	Prep	8015NM Prep			10.03 g	10.00 mL	136347	03/31/26 08:36	EL	EET MID
Total/NA	Analysis	8015B NM		1	1 uL	1 uL	136732	04/03/26 08:16	FC	EET MID
Soluble	Leach	DI Leach			4.98 g	50 mL	136382	03/31/26 10:37	SA	EET MID
Soluble	Analysis	300.0		1	50 mL	50 mL	136423	04/02/26 00:34	SI	EET MID

Client Sample ID: H1 - 2'

Lab Sample ID: 880-70261-43

Date Collected: 03/26/26 14:35

Matrix: Solid

Date Received: 03/30/26 14:53

Prep Type	Batch Type	Batch Method	Run	Dil Factor	Initial Amount	Final Amount	Batch Number	Prepared or Analyzed	Analyst	Lab
Total/NA	Prep	5035			5.03 g	5 mL	136507	04/01/26 09:13	AA	EET MID
Total/NA	Analysis	8021B		1	5 mL	5 mL	136747	04/03/26 23:56	SA	EET MID
Total/NA	Analysis	Total BTEX		1			136981	04/03/26 23:56	SA	EET MID
Total/NA	Analysis	8015 NM		1			136855	04/03/26 08:36	SA	EET MID
Total/NA	Prep	8015NM Prep			10.01 g	10.00 mL	136347	03/31/26 08:36	EL	EET MID
Total/NA	Analysis	8015B NM		1	1 uL	1 uL	136732	04/03/26 08:36	FC	EET MID
Soluble	Leach	DI Leach			5.03 g	50 mL	136382	03/31/26 10:37	SA	EET MID
Soluble	Analysis	300.0		1	50 mL	50 mL	136423	04/02/26 00:39	SI	EET MID

Client Sample ID: H1 - 3'

Lab Sample ID: 880-70261-44

Date Collected: 03/26/26 14:39

Matrix: Solid

Date Received: 03/30/26 14:53

Prep Type	Batch Type	Batch Method	Run	Dil Factor	Initial Amount	Final Amount	Batch Number	Prepared or Analyzed	Analyst	Lab
Total/NA	Prep	5035			5.05 g	5 mL	136507	04/01/26 09:13	AA	EET MID
Total/NA	Analysis	8021B		1	5 mL	5 mL	136747	04/04/26 00:16	SA	EET MID
Total/NA	Analysis	Total BTEX		1			136981	04/04/26 00:16	SA	EET MID

Eurofins Midland

Lab Chronicle

Client: Pima Environmental
 Project/Site: State T #008 (Flowline)

Job ID: 880-70261-1
 SDG: Pima #42-2

Client Sample ID: H1 - 3'

Lab Sample ID: 880-70261-44

Date Collected: 03/26/26 14:39

Matrix: Solid

Date Received: 03/30/26 14:53

Prep Type	Batch Type	Batch Method	Run	Dil Factor	Initial Amount	Final Amount	Batch Number	Prepared or Analyzed	Analyst	Lab
Total/NA	Analysis	8015 NM		1			136855	04/03/26 08:57	SA	EET MID
Total/NA	Prep	8015NM Prep			10.04 g	10.00 mL	136347	03/31/26 08:36	EL	EET MID
Total/NA	Analysis	8015B NM		1	1 uL	1 uL	136732	04/03/26 08:57	FC	EET MID
Soluble	Leach	DI Leach			5.04 g	50 mL	136382	03/31/26 10:37	SA	EET MID
Soluble	Analysis	300.0		1	50 mL	50 mL	136423	04/02/26 00:44	SI	EET MID

Client Sample ID: H1 - 4'

Lab Sample ID: 880-70261-45

Date Collected: 03/26/26 14:42

Matrix: Solid

Date Received: 03/30/26 14:53

Prep Type	Batch Type	Batch Method	Run	Dil Factor	Initial Amount	Final Amount	Batch Number	Prepared or Analyzed	Analyst	Lab
Total/NA	Prep	5035			5.01 g	5 mL	136507	04/01/26 09:13	AA	EET MID
Total/NA	Analysis	8021B		1	5 mL	5 mL	136747	04/04/26 00:37	SA	EET MID
Total/NA	Analysis	Total BTEX		1			136981	04/04/26 00:37	SA	EET MID
Total/NA	Analysis	8015 NM		1			136855	04/03/26 09:38	SA	EET MID
Total/NA	Prep	8015NM Prep			10.02 g	10.00 mL	136347	03/31/26 08:36	EL	EET MID
Total/NA	Analysis	8015B NM		1	1 uL	1 uL	136732	04/03/26 09:38	FC	EET MID
Soluble	Leach	DI Leach			5.02 g	50 mL	136382	03/31/26 10:37	SA	EET MID
Soluble	Analysis	300.0		1	50 mL	50 mL	136423	04/02/26 00:49	SI	EET MID

Client Sample ID: H2 - Surface

Lab Sample ID: 880-70261-46

Date Collected: 03/26/26 14:46

Matrix: Solid

Date Received: 03/30/26 14:53

Prep Type	Batch Type	Batch Method	Run	Dil Factor	Initial Amount	Final Amount	Batch Number	Prepared or Analyzed	Analyst	Lab
Total/NA	Prep	5035			4.98 g	5 mL	136507	04/01/26 09:13	AA	EET MID
Total/NA	Analysis	8021B		1	5 mL	5 mL	136747	04/04/26 00:57	SA	EET MID
Total/NA	Analysis	Total BTEX		1			136981	04/04/26 00:57	SA	EET MID
Total/NA	Analysis	8015 NM		1			136855	04/03/26 09:58	SA	EET MID
Total/NA	Prep	8015NM Prep			10.03 g	10.00 mL	136347	03/31/26 08:36	EL	EET MID
Total/NA	Analysis	8015B NM		1	1 uL	1 uL	136732	04/03/26 09:58	FC	EET MID
Soluble	Leach	DI Leach			5.04 g	50 mL	136382	03/31/26 10:37	SA	EET MID
Soluble	Analysis	300.0		1	50 mL	50 mL	136423	04/02/26 01:05	SI	EET MID

Client Sample ID: H2 - 1'

Lab Sample ID: 880-70261-47

Date Collected: 03/26/26 14:49

Matrix: Solid

Date Received: 03/30/26 14:53

Prep Type	Batch Type	Batch Method	Run	Dil Factor	Initial Amount	Final Amount	Batch Number	Prepared or Analyzed	Analyst	Lab
Total/NA	Prep	5035			5.03 g	5 mL	136507	04/01/26 09:13	AA	EET MID
Total/NA	Analysis	8021B		1	5 mL	5 mL	136747	04/04/26 01:18	SA	EET MID
Total/NA	Analysis	Total BTEX		1			136981	04/04/26 01:18	SA	EET MID
Total/NA	Analysis	8015 NM		1			136855	04/03/26 10:18	SA	EET MID
Total/NA	Prep	8015NM Prep			10.01 g	10.00 mL	136347	03/31/26 08:36	EL	EET MID
Total/NA	Analysis	8015B NM		1	1 uL	1 uL	136732	04/03/26 10:18	FC	EET MID

Eurofins Midland

Lab Chronicle

Client: Pima Environmental
 Project/Site: State T #008 (Flowline)

Job ID: 880-70261-1
 SDG: Pima #42-2

Client Sample ID: H2 - 1'

Lab Sample ID: 880-70261-47

Date Collected: 03/26/26 14:49

Matrix: Solid

Date Received: 03/30/26 14:53

Prep Type	Batch Type	Batch Method	Run	Dil Factor	Initial Amount	Final Amount	Batch Number	Prepared or Analyzed	Analyst	Lab
Soluble	Leach	DI Leach			5.00 g	50 mL	136382	03/31/26 10:37	SA	EET MID
Soluble	Analysis	300.0		1	50 mL	50 mL	136423	04/02/26 01:10	SI	EET MID

Client Sample ID: H2 - 2'

Lab Sample ID: 880-70261-48

Date Collected: 03/26/26 14:52

Matrix: Solid

Date Received: 03/30/26 14:53

Prep Type	Batch Type	Batch Method	Run	Dil Factor	Initial Amount	Final Amount	Batch Number	Prepared or Analyzed	Analyst	Lab
Total/NA	Prep	5035			5.01 g	5 mL	136507	04/01/26 09:13	AA	EET MID
Total/NA	Analysis	8021B		1	5 mL	5 mL	136747	04/04/26 01:38	SA	EET MID
Total/NA	Analysis	Total BTEX		1			136981	04/04/26 01:38	SA	EET MID
Total/NA	Analysis	8015 NM		1			136855	04/03/26 10:38	SA	EET MID
Total/NA	Prep	8015NM Prep			10.02 g	10.00 mL	136347	03/31/26 08:36	EL	EET MID
Total/NA	Analysis	8015B NM		1	1 uL	1 uL	136732	04/03/26 10:38	FC	EET MID
Soluble	Leach	DI Leach			4.98 g	50 mL	136382	03/31/26 10:37	SA	EET MID
Soluble	Analysis	300.0		1	50 mL	50 mL	136423	04/02/26 01:26	SI	EET MID

Client Sample ID: H2 - 3'

Lab Sample ID: 880-70261-49

Date Collected: 03/26/26 14:57

Matrix: Solid

Date Received: 03/30/26 14:53

Prep Type	Batch Type	Batch Method	Run	Dil Factor	Initial Amount	Final Amount	Batch Number	Prepared or Analyzed	Analyst	Lab
Total/NA	Prep	5035			4.98 g	5 mL	136507	04/01/26 09:13	AA	EET MID
Total/NA	Analysis	8021B		1	5 mL	5 mL	136747	04/04/26 01:59	SA	EET MID
Total/NA	Analysis	Total BTEX		1			136981	04/04/26 01:59	SA	EET MID
Total/NA	Analysis	8015 NM		1			136855	04/03/26 10:58	SA	EET MID
Total/NA	Prep	8015NM Prep			10.03 g	10.00 mL	136347	03/31/26 08:36	EL	EET MID
Total/NA	Analysis	8015B NM		1	1 uL	1 uL	136732	04/03/26 10:58	FC	EET MID
Soluble	Leach	DI Leach			4.95 g	50 mL	136382	03/31/26 10:37	SA	EET MID
Soluble	Analysis	300.0		1	50 mL	50 mL	136423	04/02/26 01:31	SI	EET MID

Client Sample ID: H2 - 4'

Lab Sample ID: 880-70261-50

Date Collected: 03/26/26 15:03

Matrix: Solid

Date Received: 03/30/26 14:53

Prep Type	Batch Type	Batch Method	Run	Dil Factor	Initial Amount	Final Amount	Batch Number	Prepared or Analyzed	Analyst	Lab
Total/NA	Prep	5035			5.03 g	5 mL	136507	04/01/26 09:13	AA	EET MID
Total/NA	Analysis	8021B		1	5 mL	5 mL	136747	04/04/26 02:19	SA	EET MID
Total/NA	Analysis	Total BTEX		1			136981	04/04/26 02:19	SA	EET MID
Total/NA	Analysis	8015 NM		1			136855	04/03/26 11:19	SA	EET MID
Total/NA	Prep	8015NM Prep			10.01 g	10.00 mL	136347	03/31/26 08:36	EL	EET MID
Total/NA	Analysis	8015B NM		1	1 uL	1 uL	136732	04/03/26 11:19	FC	EET MID
Soluble	Leach	DI Leach			4.99 g	50 mL	136382	03/31/26 10:37	SA	EET MID
Soluble	Analysis	300.0		1	50 mL	50 mL	136423	04/02/26 01:36	SI	EET MID

Eurofins Midland

Lab Chronicle

Client: Pima Environmental
 Project/Site: State T #008 (Flowline)

Job ID: 880-70261-1
 SDG: Pima #42-2

Client Sample ID: H3 - Surface

Lab Sample ID: 880-70261-51

Date Collected: 03/26/26 15:07

Matrix: Solid

Date Received: 03/30/26 14:53

Prep Type	Batch Type	Batch Method	Run	Dil Factor	Initial Amount	Final Amount	Batch Number	Prepared or Analyzed	Analyst	Lab
Total/NA	Prep	5035			5.05 g	5 mL	136507	04/01/26 09:13	AA	EET MID
Total/NA	Analysis	8021B		1	5 mL	5 mL	136747	04/04/26 03:52	SA	EET MID
Total/NA	Analysis	Total BTEX		1			136981	04/04/26 03:52	SA	EET MID
Total/NA	Analysis	8015 NM		1			136855	04/03/26 11:39	SA	EET MID
Total/NA	Prep	8015NM Prep			10.02 g	10.00 mL	136347	03/31/26 08:36	EL	EET MID
Total/NA	Analysis	8015B NM		1	1 uL	1 uL	136732	04/03/26 11:39	FC	EET MID
Soluble	Leach	DI Leach			4.98 g	50 mL	136382	03/31/26 10:37	SA	EET MID
Soluble	Analysis	300.0		1	50 mL	50 mL	136423	04/02/26 01:42	SI	EET MID

Client Sample ID: H3 - 1'

Lab Sample ID: 880-70261-52

Date Collected: 03/26/26 15:10

Matrix: Solid

Date Received: 03/30/26 14:53

Prep Type	Batch Type	Batch Method	Run	Dil Factor	Initial Amount	Final Amount	Batch Number	Prepared or Analyzed	Analyst	Lab
Total/NA	Prep	5035			5.01 g	5 mL	136507	04/01/26 09:13	AA	EET MID
Total/NA	Analysis	8021B		1	5 mL	5 mL	136747	04/04/26 04:13	SA	EET MID
Total/NA	Analysis	Total BTEX		1			136981	04/04/26 04:13	SA	EET MID
Total/NA	Analysis	8015 NM		1			136855	04/03/26 11:59	SA	EET MID
Total/NA	Prep	8015NM Prep			10.01 g	10.00 mL	136347	03/31/26 08:36	EL	EET MID
Total/NA	Analysis	8015B NM		1	1 uL	1 uL	136732	04/03/26 11:59	FC	EET MID
Soluble	Leach	DI Leach			5.04 g	50 mL	136382	03/31/26 10:37	SA	EET MID
Soluble	Analysis	300.0		1	50 mL	50 mL	136423	04/02/26 01:47	SI	EET MID

Client Sample ID: H3 - 2'

Lab Sample ID: 880-70261-53

Date Collected: 03/26/26 15:14

Matrix: Solid

Date Received: 03/30/26 14:53

Prep Type	Batch Type	Batch Method	Run	Dil Factor	Initial Amount	Final Amount	Batch Number	Prepared or Analyzed	Analyst	Lab
Total/NA	Prep	5035			4.98 g	5 mL	136895	04/04/26 13:11	MNR	EET MID
Total/NA	Analysis	8021B		1	5 mL	5 mL	136885	04/05/26 04:50	MNR	EET MID
Total/NA	Analysis	Total BTEX		1			136981	04/05/26 04:50	SA	EET MID
Total/NA	Analysis	8015 NM		1			136855	04/03/26 12:20	SA	EET MID
Total/NA	Prep	8015NM Prep			10.04 g	10.00 mL	136347	03/31/26 08:36	EL	EET MID
Total/NA	Analysis	8015B NM		1	1 uL	1 uL	136732	04/03/26 12:20	FC	EET MID
Soluble	Leach	DI Leach			5.03 g	50 mL	136382	03/31/26 10:37	SA	EET MID
Soluble	Analysis	300.0		1	50 mL	50 mL	136423	04/02/26 01:52	SI	EET MID

Client Sample ID: H3 - 3'

Lab Sample ID: 880-70261-54

Date Collected: 03/26/26 15:17

Matrix: Solid

Date Received: 03/30/26 14:53

Prep Type	Batch Type	Batch Method	Run	Dil Factor	Initial Amount	Final Amount	Batch Number	Prepared or Analyzed	Analyst	Lab
Total/NA	Prep	5035			4.95 g	5 mL	136895	04/04/26 13:11	MNR	EET MID
Total/NA	Analysis	8021B		1	5 mL	5 mL	136885	04/05/26 05:11	MNR	EET MID
Total/NA	Analysis	Total BTEX		1			136981	04/05/26 05:11	SA	EET MID

Eurofins Midland

Lab Chronicle

Client: Pima Environmental
 Project/Site: State T #008 (Flowline)

Job ID: 880-70261-1
 SDG: Pima #42-2

Client Sample ID: H3 - 3'

Lab Sample ID: 880-70261-54

Date Collected: 03/26/26 15:17

Matrix: Solid

Date Received: 03/30/26 14:53

Prep Type	Batch Type	Batch Method	Run	Dil Factor	Initial Amount	Final Amount	Batch Number	Prepared or Analyzed	Analyst	Lab
Total/NA	Analysis	8015 NM		1			136855	04/03/26 12:40	SA	EET MID
Total/NA	Prep	8015NM Prep			9.99 g	10.00 mL	136347	03/31/26 08:36	EL	EET MID
Total/NA	Analysis	8015B NM		1	1 uL	1 uL	136732	04/03/26 12:40	FC	EET MID
Soluble	Leach	DI Leach			5.00 g	50 mL	136382	03/31/26 10:37	SA	EET MID
Soluble	Analysis	300.0		1	50 mL	50 mL	136423	04/02/26 01:57	SI	EET MID

Client Sample ID: H3 - 4'

Lab Sample ID: 880-70261-55

Date Collected: 03/26/26 15:21

Matrix: Solid

Date Received: 03/30/26 14:53

Prep Type	Batch Type	Batch Method	Run	Dil Factor	Initial Amount	Final Amount	Batch Number	Prepared or Analyzed	Analyst	Lab
Total/NA	Prep	5035			4.99 g	5 mL	136895	04/04/26 13:11	MNR	EET MID
Total/NA	Analysis	8021B		1	5 mL	5 mL	136885	04/05/26 05:31	MNR	EET MID
Total/NA	Analysis	Total BTEX		1			136981	04/05/26 05:31	SA	EET MID
Total/NA	Analysis	8015 NM		1			136855	04/06/26 13:08	SA	EET MID
Total/NA	Prep	8015NM Prep			9.98 g	10.00 mL	136357	03/31/26 09:03	EL	EET MID
Total/NA	Analysis	8015B NM		1	1 uL	1 uL	136936	04/06/26 13:08	FC	EET MID
Soluble	Leach	DI Leach			4.97 g	50 mL	136390	03/31/26 10:39	SA	EET MID
Soluble	Analysis	300.0		1	50 mL	50 mL	136424	04/02/26 03:51	CS	EET MID

Client Sample ID: H4 - Surface

Lab Sample ID: 880-70261-56

Date Collected: 03/26/26 15:26

Matrix: Solid

Date Received: 03/30/26 14:53

Prep Type	Batch Type	Batch Method	Run	Dil Factor	Initial Amount	Final Amount	Batch Number	Prepared or Analyzed	Analyst	Lab
Total/NA	Prep	5035			5.03 g	5 mL	136895	04/04/26 13:11	MNR	EET MID
Total/NA	Analysis	8021B		1	5 mL	5 mL	136885	04/05/26 05:52	MNR	EET MID
Total/NA	Analysis	Total BTEX		1			136981	04/05/26 05:52	SA	EET MID
Total/NA	Analysis	8015 NM		1			136855	04/06/26 13:50	SA	EET MID
Total/NA	Prep	8015NM Prep			10.05 g	10.00 mL	136357	03/31/26 09:03	EL	EET MID
Total/NA	Analysis	8015B NM		1	1 uL	1 uL	136936	04/06/26 13:50	FC	EET MID
Soluble	Leach	DI Leach			4.98 g	50 mL	136390	03/31/26 10:39	SA	EET MID
Soluble	Analysis	300.0		1	50 mL	50 mL	136424	04/02/26 04:07	CS	EET MID

Client Sample ID: H4 - 1'

Lab Sample ID: 880-70261-57

Date Collected: 03/26/26 15:28

Matrix: Solid

Date Received: 03/30/26 14:53

Prep Type	Batch Type	Batch Method	Run	Dil Factor	Initial Amount	Final Amount	Batch Number	Prepared or Analyzed	Analyst	Lab
Total/NA	Prep	5035			5.01 g	5 mL	136895	04/04/26 13:11	MNR	EET MID
Total/NA	Analysis	8021B		1	5 mL	5 mL	136885	04/05/26 07:25	MNR	EET MID
Total/NA	Analysis	Total BTEX		1			136981	04/05/26 07:25	SA	EET MID
Total/NA	Analysis	8015 NM		1			136855	04/06/26 14:05	SA	EET MID
Total/NA	Prep	8015NM Prep			9.99 g	10.00 mL	136357	03/31/26 09:03	EL	EET MID
Total/NA	Analysis	8015B NM		1	1 uL	1 uL	136936	04/06/26 14:05	FC	EET MID

Eurofins Midland

Lab Chronicle

Client: Pima Environmental
 Project/Site: State T #008 (Flowline)

Job ID: 880-70261-1
 SDG: Pima #42-2

Client Sample ID: H4 - 1'

Lab Sample ID: 880-70261-57

Date Collected: 03/26/26 15:28

Matrix: Solid

Date Received: 03/30/26 14:53

Prep Type	Batch Type	Batch Method	Run	Dil Factor	Initial Amount	Final Amount	Batch Number	Prepared or Analyzed	Analyst	Lab
Soluble	Leach	DI Leach			5.02 g	50 mL	136390	03/31/26 10:39	SA	EET MID
Soluble	Analysis	300.0		1	50 mL	50 mL	136424	04/02/26 04:12	CS	EET MID

Client Sample ID: H4 - 2'

Lab Sample ID: 880-70261-58

Date Collected: 03/26/26 15:32

Matrix: Solid

Date Received: 03/30/26 14:53

Prep Type	Batch Type	Batch Method	Run	Dil Factor	Initial Amount	Final Amount	Batch Number	Prepared or Analyzed	Analyst	Lab
Total/NA	Prep	5035			4.97 g	5 mL	136895	04/04/26 13:11	MNR	EET MID
Total/NA	Analysis	8021B		1	5 mL	5 mL	136885	04/05/26 07:45	MNR	EET MID
Total/NA	Analysis	Total BTEX		1			136981	04/05/26 07:45	SA	EET MID
Total/NA	Analysis	8015 NM		1			136855	04/06/26 14:19	SA	EET MID
Total/NA	Prep	8015NM Prep			10.01 g	10.00 mL	136357	03/31/26 09:03	EL	EET MID
Total/NA	Analysis	8015B NM		1	1 uL	1 uL	136936	04/06/26 14:19	FC	EET MID
Soluble	Leach	DI Leach			5.04 g	50 mL	136390	03/31/26 10:39	SA	EET MID
Soluble	Analysis	300.0		1	50 mL	50 mL	136424	04/02/26 04:17	CS	EET MID

Client Sample ID: H4 - 3'

Lab Sample ID: 880-70261-59

Date Collected: 03/26/26 15:35

Matrix: Solid

Date Received: 03/30/26 14:53

Prep Type	Batch Type	Batch Method	Run	Dil Factor	Initial Amount	Final Amount	Batch Number	Prepared or Analyzed	Analyst	Lab
Total/NA	Prep	5035			4.99 g	5 mL	136895	04/04/26 13:11	MNR	EET MID
Total/NA	Analysis	8021B		1	5 mL	5 mL	136885	04/05/26 08:06	MNR	EET MID
Total/NA	Analysis	Total BTEX		1			136981	04/05/26 08:06	SA	EET MID
Total/NA	Analysis	8015 NM		1			136855	04/06/26 14:34	SA	EET MID
Total/NA	Prep	8015NM Prep			10.05 g	10.00 mL	136357	03/31/26 09:03	EL	EET MID
Total/NA	Analysis	8015B NM		1	1 uL	1 uL	136936	04/06/26 14:34	FC	EET MID
Soluble	Leach	DI Leach			5.01 g	50 mL	136390	03/31/26 10:39	SA	EET MID
Soluble	Analysis	300.0		1	50 mL	50 mL	136424	04/02/26 04:22	CS	EET MID

Client Sample ID: H4 - 4'

Lab Sample ID: 880-70261-60

Date Collected: 03/26/26 15:40

Matrix: Solid

Date Received: 03/30/26 14:53

Prep Type	Batch Type	Batch Method	Run	Dil Factor	Initial Amount	Final Amount	Batch Number	Prepared or Analyzed	Analyst	Lab
Total/NA	Prep	5035			5.03 g	5 mL	136895	04/04/26 13:11	MNR	EET MID
Total/NA	Analysis	8021B		1	5 mL	5 mL	136885	04/05/26 08:26	MNR	EET MID
Total/NA	Analysis	Total BTEX		1			136981	04/05/26 08:26	SA	EET MID
Total/NA	Analysis	8015 NM		1			136855	04/06/26 14:48	SA	EET MID
Total/NA	Prep	8015NM Prep			9.97 g	10.00 mL	136357	03/31/26 09:03	EL	EET MID
Total/NA	Analysis	8015B NM		1	1 uL	1 uL	136936	04/06/26 14:48	FC	EET MID
Soluble	Leach	DI Leach			5.04 g	50 mL	136390	03/31/26 10:39	SA	EET MID
Soluble	Analysis	300.0		1	50 mL	50 mL	136424	04/02/26 04:38	CS	EET MID

Eurofins Midland

Lab Chronicle

Client: Pima Environmental
 Project/Site: State T #008 (Flowline)

Job ID: 880-70261-1
 SDG: Pima #42-2

Client Sample ID: H5 - Surface

Lab Sample ID: 880-70261-61

Date Collected: 03/26/26 15:44

Matrix: Solid

Date Received: 03/30/26 14:53

Prep Type	Batch Type	Batch Method	Run	Dil Factor	Initial Amount	Final Amount	Batch Number	Prepared or Analyzed	Analyst	Lab
Total/NA	Prep	5035			4.95 g	5 mL	136517	04/01/26 10:13	AA	EET MID
Total/NA	Analysis	8021B		1	5 mL	5 mL	136640	04/02/26 18:22	SA	EET MID
Total/NA	Analysis	Total BTEX		1			136981	04/02/26 18:22	SA	EET MID
Total/NA	Analysis	8015 NM		1			136855	04/06/26 15:02	SA	EET MID
Total/NA	Prep	8015NM Prep			9.98 g	10.00 mL	136357	03/31/26 09:03	EL	EET MID
Total/NA	Analysis	8015B NM		1	1 uL	1 uL	136936	04/06/26 15:02	FC	EET MID
Soluble	Leach	DI Leach			4.98 g	50 mL	136390	03/31/26 10:39	SA	EET MID
Soluble	Analysis	300.0		1	50 mL	50 mL	136424	04/02/26 04:43	CS	EET MID

Client Sample ID: H5 - 1'

Lab Sample ID: 880-70261-62

Date Collected: 03/26/26 15:46

Matrix: Solid

Date Received: 03/30/26 14:53

Prep Type	Batch Type	Batch Method	Run	Dil Factor	Initial Amount	Final Amount	Batch Number	Prepared or Analyzed	Analyst	Lab
Total/NA	Prep	5035			5.03 g	5 mL	136517	04/01/26 10:13	AA	EET MID
Total/NA	Analysis	8021B		1	5 mL	5 mL	136640	04/02/26 18:43	SA	EET MID
Total/NA	Analysis	Total BTEX		1			136981	04/02/26 18:43	SA	EET MID
Total/NA	Analysis	8015 NM		1			136855	04/06/26 15:18	SA	EET MID
Total/NA	Prep	8015NM Prep			9.99 g	10.00 mL	136357	03/31/26 09:03	EL	EET MID
Total/NA	Analysis	8015B NM		1	1 uL	1 uL	136936	04/06/26 15:18	FC	EET MID
Soluble	Leach	DI Leach			5.03 g	50 mL	136390	03/31/26 10:39	SA	EET MID
Soluble	Analysis	300.0		1	50 mL	50 mL	136424	04/02/26 04:49	CS	EET MID

Client Sample ID: H5 - 2'

Lab Sample ID: 880-70261-63

Date Collected: 03/26/26 15:50

Matrix: Solid

Date Received: 03/30/26 14:53

Prep Type	Batch Type	Batch Method	Run	Dil Factor	Initial Amount	Final Amount	Batch Number	Prepared or Analyzed	Analyst	Lab
Total/NA	Prep	5035			5.00 g	5 mL	136517	04/01/26 10:13	AA	EET MID
Total/NA	Analysis	8021B		1	5 mL	5 mL	136640	04/02/26 19:04	SA	EET MID
Total/NA	Analysis	Total BTEX		1			136981	04/02/26 19:04	SA	EET MID
Total/NA	Analysis	8015 NM		1			136855	04/06/26 15:32	SA	EET MID
Total/NA	Prep	8015NM Prep			10.00 g	10.00 mL	136357	03/31/26 09:03	EL	EET MID
Total/NA	Analysis	8015B NM		1	1 uL	1 uL	136936	04/06/26 15:32	FC	EET MID
Soluble	Leach	DI Leach			5.02 g	50 mL	136390	03/31/26 10:39	SA	EET MID
Soluble	Analysis	300.0		1	50 mL	50 mL	136424	04/02/26 04:54	CS	EET MID

Client Sample ID: H5 - 3'

Lab Sample ID: 880-70261-64

Date Collected: 03/26/26 15:53

Matrix: Solid

Date Received: 03/30/26 14:53

Prep Type	Batch Type	Batch Method	Run	Dil Factor	Initial Amount	Final Amount	Batch Number	Prepared or Analyzed	Analyst	Lab
Total/NA	Prep	5035			5.05 g	5 mL	136517	04/01/26 10:13	AA	EET MID
Total/NA	Analysis	8021B		1	5 mL	5 mL	136640	04/02/26 19:24	SA	EET MID
Total/NA	Analysis	Total BTEX		1			136981	04/02/26 19:24	SA	EET MID

Eurofins Midland

Lab Chronicle

Client: Pima Environmental
 Project/Site: State T #008 (Flowline)

Job ID: 880-70261-1
 SDG: Pima #42-2

Client Sample ID: H5 - 3'

Lab Sample ID: 880-70261-64

Date Collected: 03/26/26 15:53

Matrix: Solid

Date Received: 03/30/26 14:53

Prep Type	Batch Type	Batch Method	Run	Dil Factor	Initial Amount	Final Amount	Batch Number	Prepared or Analyzed	Analyst	Lab
Total/NA	Analysis	8015 NM		1			136855	04/06/26 15:46	SA	EET MID
Total/NA	Prep	8015NM Prep			10.02 g	10.00 mL	136357	03/31/26 09:03	EL	EET MID
Total/NA	Analysis	8015B NM		1	1 uL	1 uL	136936	04/06/26 15:46	FC	EET MID
Soluble	Leach	DI Leach			5.00 g	50 mL	136390	03/31/26 10:39	SA	EET MID
Soluble	Analysis	300.0		1	50 mL	50 mL	136424	04/02/26 04:59	CS	EET MID

Client Sample ID: H5 - 4'

Lab Sample ID: 880-70261-65

Date Collected: 03/26/26 15:57

Matrix: Solid

Date Received: 03/30/26 14:53

Prep Type	Batch Type	Batch Method	Run	Dil Factor	Initial Amount	Final Amount	Batch Number	Prepared or Analyzed	Analyst	Lab
Total/NA	Prep	5035			5.01 g	5 mL	136517	04/01/26 10:13	AA	EET MID
Total/NA	Analysis	8021B		1	5 mL	5 mL	136640	04/02/26 19:45	SA	EET MID
Total/NA	Analysis	Total BTEX		1			136981	04/02/26 19:45	SA	EET MID
Total/NA	Analysis	8015 NM		1			136855	04/06/26 16:33	SA	EET MID
Total/NA	Prep	8015NM Prep			10.01 g	10.00 mL	136357	03/31/26 09:03	EL	EET MID
Total/NA	Analysis	8015B NM		1	1 uL	1 uL	136936	04/06/26 16:33	FC	EET MID
Soluble	Leach	DI Leach			5.05 g	50 mL	136390	03/31/26 10:39	SA	EET MID
Soluble	Analysis	300.0		1	50 mL	50 mL	136424	04/02/26 05:04	CS	EET MID

Laboratory References:

EET MID = Eurofins Midland, 1211 W. Florida Ave, Midland, TX 79701, TEL (432)704-5440

Accreditation/Certification Summary

Client: Pima Environmental
Project/Site: State T #008 (Flowline)

Job ID: 880-70261-1
SDG: Pima #42-2

Laboratory: Eurofins Midland

Unless otherwise noted, all analytes for this laboratory were covered under each accreditation/certification below.

Authority	Program	Identification Number	Expiration Date
Texas	NELAP	T104704400	06-30-26

The following analytes are included in this report, but the laboratory is not certified by the governing authority. This list may include analytes for which the agency does not offer certification.

Analysis Method	Prep Method	Matrix	Analyte
8015 NM		Solid	Total TPH
Total BTEX		Solid	Total BTEX

- 1
- 2
- 3
- 4
- 5
- 6
- 7
- 8
- 9
- 10
- 11
- 12
- 13
- 14

Method Summary

Client: Pima Environmental
 Project/Site: State T #008 (Flowline)

Job ID: 880-70261-1
 SDG: Pima #42-2

Method	Method Description	Protocol	Laboratory
8021B	Volatile Organic Compounds (GC)	SW846	EET MID
Total BTEX	Total BTEX Calculation	TAL SOP	EET MID
8015 NM	Diesel Range Organics (DRO) (GC)	SW846	EET MID
8015B NM	Diesel Range Organics (DRO) (GC)	SW846	EET MID
300.0	Anions, Ion Chromatography	EPA	EET MID
5035	Closed System Purge and Trap	SW846	EET MID
8015NM Prep	Microextraction	SW846	EET MID
DI Leach	Deionized Water Leaching Procedure	ASTM	EET MID

Protocol References:

- ASTM = ASTM International
- EPA = US Environmental Protection Agency
- SW846 = "Test Methods For Evaluating Solid Waste, Physical/Chemical Methods", Third Edition, November 1986 And Its Updates.
- TAL SOP = TestAmerica Laboratories, Standard Operating Procedure

Laboratory References:

- EET MID = Eurofins Midland, 1211 W. Florida Ave, Midland, TX 79701, TEL (432)704-5440



Sample Summary

Client: Pima Environmental
Project/Site: State T #008 (Flowline)

Job ID: 880-70261-1
SDG: Pima #42-2

Lab Sample ID	Client Sample ID	Matrix	Collected	Received	Depth
880-70261-1	1 - Surface	Solid	03/26/26 12:00	03/30/26 14:53	6"
880-70261-2	1 - 1'	Solid	03/26/26 12:02	03/30/26 14:53	1'
880-70261-3	1 - 2'	Solid	03/26/26 12:05	03/30/26 14:53	2'
880-70261-4	1 - 3'	Solid	03/26/26 12:09	03/30/26 14:53	3'
880-70261-5	1 - 4'	Solid	03/26/26 12:12	03/30/26 14:53	4'
880-70261-6	2 - Surface	Solid	03/26/26 12:16	03/30/26 14:53	6"
880-70261-7	2 - 1'	Solid	03/26/26 12:19	03/30/26 14:53	1'
880-70261-8	2 - 2'	Solid	03/26/26 12:23	03/30/26 14:53	2'
880-70261-9	2 - 3'	Solid	03/26/26 12:27	03/30/26 14:53	3'
880-70261-10	2 - 4'	Solid	03/26/26 12:30	03/30/26 14:53	4'
880-70261-11	3 - Surface	Solid	03/26/26 12:36	03/30/26 14:53	6"
880-70261-12	3 - 1'	Solid	03/26/26 12:38	03/30/26 14:53	1'
880-70261-13	3 - 2'	Solid	03/26/26 12:43	03/30/26 14:53	2'
880-70261-14	3 - 3'	Solid	03/26/26 12:46	03/30/26 14:53	3'
880-70261-15	3 - 4'	Solid	03/26/26 12:50	03/30/26 14:53	4'
880-70261-16	4 - Surface	Solid	03/26/26 12:54	03/30/26 14:53	6"
880-70261-17	4 - 1'	Solid	03/26/26 12:59	03/30/26 14:53	1'
880-70261-18	4 - 2'	Solid	03/26/26 13:03	03/30/26 14:53	2'
880-70261-19	4 - 3'	Solid	03/26/26 13:07	03/30/26 14:53	3'
880-70261-20	4 - 4'	Solid	03/26/26 13:10	03/30/26 14:53	4'
880-70261-21	5 - Surface	Solid	03/26/26 13:15	03/30/26 14:53	6"
880-70261-22	5 - 1'	Solid	03/26/26 13:18	03/30/26 14:53	1'
880-70261-23	5 - 2'	Solid	03/26/26 13:22	03/30/26 14:53	2'
880-70261-24	5 - 3'	Solid	03/26/26 13:25	03/30/26 14:53	3'
880-70261-25	5 - 4'	Solid	03/26/26 13:29	03/30/26 14:53	4'
880-70261-26	6 - Surface	Solid	03/26/26 13:33	03/30/26 14:53	6"
880-70261-27	6 - 1'	Solid	03/26/26 13:37	03/30/26 14:53	1'
880-70261-28	6 - 2'	Solid	03/26/26 13:40	03/30/26 14:53	2'
880-70261-29	6 - 3'	Solid	03/26/26 13:44	03/30/26 14:53	3'
880-70261-30	6 - 4'	Solid	03/26/26 13:47	03/30/26 14:53	4'
880-70261-31	7 - Surface	Solid	03/26/26 13:52	03/30/26 14:53	6"
880-70261-32	7 - 1'	Solid	03/26/26 13:54	03/30/26 14:53	1'
880-70261-33	7 - 2'	Solid	03/26/26 13:58	03/30/26 14:53	2'
880-70261-34	7 - 3'	Solid	03/26/26 14:01	03/30/26 14:53	3'
880-70261-35	7 - 4'	Solid	03/26/26 14:06	03/30/26 14:53	4'
880-70261-36	8 - Surface	Solid	03/26/26 14:11	03/30/26 14:53	6"
880-70261-37	8 - 1'	Solid	03/26/26 14:13	03/30/26 14:53	1'
880-70261-38	8 - 2'	Solid	03/26/26 14:16	03/30/26 14:53	2'
880-70261-39	8 - 3'	Solid	03/26/26 14:19	03/30/26 14:53	3'
880-70261-40	8 - 4'	Solid	03/26/26 14:24	03/30/26 14:53	4'
880-70261-41	H1 - Surface	Solid	03/26/26 14:29	03/30/26 14:53	6"
880-70261-42	H1 - 1'	Solid	03/26/26 14:31	03/30/26 14:53	1'
880-70261-43	H1 - 2'	Solid	03/26/26 14:35	03/30/26 14:53	2'
880-70261-44	H1 - 3'	Solid	03/26/26 14:39	03/30/26 14:53	3'
880-70261-45	H1 - 4'	Solid	03/26/26 14:42	03/30/26 14:53	4'
880-70261-46	H2 - Surface	Solid	03/26/26 14:46	03/30/26 14:53	6"
880-70261-47	H2 - 1'	Solid	03/26/26 14:49	03/30/26 14:53	1'
880-70261-48	H2 - 2'	Solid	03/26/26 14:52	03/30/26 14:53	2'
880-70261-49	H2 - 3'	Solid	03/26/26 14:57	03/30/26 14:53	3'
880-70261-50	H2 - 4'	Solid	03/26/26 15:03	03/30/26 14:53	4'
880-70261-51	H3 - Surface	Solid	03/26/26 15:07	03/30/26 14:53	6"
880-70261-52	H3 - 1'	Solid	03/26/26 15:10	03/30/26 14:53	1'
880-70261-53	H3 - 2'	Solid	03/26/26 15:14	03/30/26 14:53	2'

Eurofins Midland

Sample Summary

Client: Pima Environmental
Project/Site: State T #008 (Flowline)

Job ID: 880-70261-1
SDG: Pima #42-2

Lab Sample ID	Client Sample ID	Matrix	Collected	Received	Depth
880-70261-54	H3 - 3'	Solid	03/26/26 15:17	03/30/26 14:53	3'
880-70261-55	H3 - 4'	Solid	03/26/26 15:21	03/30/26 14:53	4'
880-70261-56	H4 - Surface	Solid	03/26/26 15:26	03/30/26 14:53	6"
880-70261-57	H4 - 1'	Solid	03/26/26 15:28	03/30/26 14:53	1'
880-70261-58	H4 - 2'	Solid	03/26/26 15:32	03/30/26 14:53	2'
880-70261-59	H4 - 3'	Solid	03/26/26 15:35	03/30/26 14:53	3'
880-70261-60	H4 - 4'	Solid	03/26/26 15:40	03/30/26 14:53	4'
880-70261-61	H5 - Surface	Solid	03/26/26 15:44	03/30/26 14:53	6"
880-70261-62	H5 - 1'	Solid	03/26/26 15:46	03/30/26 14:53	1'
880-70261-63	H5 - 2'	Solid	03/26/26 15:50	03/30/26 14:53	2'
880-70261-64	H5 - 3'	Solid	03/26/26 15:53	03/30/26 14:53	3'
880-70261-65	H5 - 4'	Solid	03/26/26 15:57	03/30/26 14:53	4'

- 1
- 2
- 3
- 4
- 5
- 6
- 7
- 8
- 9
- 10
- 11
- 12
- 13
- 14



Environment Testing Xenco

Chain of Custody

Houston, TX (281) 240-4200, Dallas, TX (214) 902-0300
Midland, TX (432) 704-5440, San Antonio, TX (210) 509-3334
EL Paso, TX (915) 585-3443, Lubbock, TX (806) 794-1296
Hobbs, NM (575) 392-7550, Carlsbad, NM (575) 988-3199



Wc 880-70261 Chain of Custody

Project Manager:	Tom Bynum	Bill to: (if different)	
Company Name:	Pima Environmental Services, LLC	Company Name:	Americo Energy Resources
Address:	5614 N Lovington Hwy	Address:	NMOCD Incident ID NPAC0726226737
City, State ZIP:	Hobbs, NM 88240	City, State ZIP:	
Phone:	(580) 748-1613	Email:	tombynum@gmail.com

Work Order Comments	
Program:	UST/PST <input type="checkbox"/> PRP <input type="checkbox"/> Brownfields <input type="checkbox"/> RRC <input type="checkbox"/> Superfund <input type="checkbox"/>
State of Project:	New Mexico
Reporting:	Level II <input type="checkbox"/> Level III <input type="checkbox"/> PST/UST <input type="checkbox"/> TRRP <input type="checkbox"/> Level IV <input type="checkbox"/>
Deliverables:	EDD <input type="checkbox"/> ADaPT <input type="checkbox"/> Other:

Project Name:		Turn Around		ANALYSIS REQUEST										Preservative Codes							
Project Number:	Pima #42-2	<input checked="" type="checkbox"/> Routine	<input type="checkbox"/> Rush	Pres. Code													None: NO	DI Water: H ₂ O			
Project Location:	Lea County, NM	Due Date:		Parameters	BTEX(EPA 624/SW-846 8260)	TPH - NM/DRO/MRO (SW846 8015-Modified)	TPH - GRO (SW846 8015-Modified)	Chloride EPA300/SW-846 9056											Cool: Cool	MeOH: Me	
Sampler's Name:	Marlon Garcia	TAT starts the day received by the lab, if received by 4:30pm																	HCL: HC	HNO ₃ : HN	
PO #:																			H ₂ SO ₄ : H ₂	NaOH: Na	
SAMPLE RECEIPT		Temp Blank:	Yes <input type="checkbox"/> No <input checked="" type="checkbox"/>						Wet Ice:											H ₃ PO ₄ : HP	
Samples Received Intact:	Yes <input checked="" type="checkbox"/> No <input type="checkbox"/>	Thermometer ID:	IRG																NaHSO ₄ : NABIS		
Cooler Custody Seals:	Yes <input type="checkbox"/> No <input checked="" type="checkbox"/> N/A	Correction Factor:	.1											Na ₂ S ₂ O ₃ : NaSO ₃							
Sample Custody Seals:	Yes <input type="checkbox"/> No <input checked="" type="checkbox"/> N/A	Temperature Reading:	-3.1											Zn Acetate+NaOH: Zn							
Total Containers:		Corrected Temperature:	-3.2											NaOH+Ascorbic Acid: SAPC							
Sample Identification	Matrix	Date Sampled	Time Sampled	Depth	Grab/Comp	# of Cont											Sample Comments				
1-Surface	S	3/26/2026	12:00 PM	6in	G	1	X	X	X	X											
1-1'			12:02 PM	1'																	
1-2'			12:05 PM	2'																	
1-3'			12:09 PM	3'																	
1-4'			12:12 PM	4'																	
2-Surface			12:16 PM	6in																	
2-1'			12:19 PM	1'																	
2-2'			12:23 PM	2'																	
2-3'			12:27 PM	3'																	
2-4'			12:30 PM	4'																	

Total 200.7 / 6010	200.8 / 6020:	8RCRA	13PPM	Texas 11	Al	Sb	As	Ba	Be	B	Cd	Ca	Cr	Co	Cu	Fe	Pb	Mg	Mn	Mo	Ni	K	Se	Ag	SiO ₂	Na	Sr	Tl	Sn	U	V	Zn				
Circle Method(s) and Metal(s) to be analyzed		TCLP / SPLP 6010:		8RCRA	Sb	As	Ba	Be	Cd	Cr	Co	Cu	Pb	Mn	Mo	Ni	Se	Ag	Tl	U	Hg: 1631 / 245.1 / 7470 / 7471															

Notice: Signature of this document and relinquishment of samples constitutes a valid purchase order from client company to Eurofins Xenco, its affiliates and subcontractors. It assigns standard terms and conditions of service. Eurofins Xenco will be liable only for the cost of samples and shall not assume any responsibility for any losses or expenses incurred by the client if such losses are due to circumstances beyond the control of Eurofins Xenco. A minimum charge of \$85.00 will be applied to each project and a charge of \$5 for each sample submitted to Eurofins Xenco, but not analyzed. These terms will be enforced unless previously negotiated.

Relinquished by: (Signature)	Received by: (Signature)	Date/Time	Relinquished by: (Signature)	Received by: (Signature)	Date/Time
1 <i>Marlon Garcia</i>	<i>[Signature]</i>	3/30/26 1453	2 <i>[Signature]</i>	<i>[Signature]</i>	3/30/26 1700
3			4		
5			6		



Environment Testing Xenco

Chain of Custody

Houston, TX (281) 240-4200, Dallas, TX (214) 902-0300
Midland, TX (432) 704-5440, San Antonio, TX (210) 509-3334
EL Paso, TX (915) 585-3443, Lubbock, TX (806) 794-1296
Hobbs, NM (575) 392-7550, Carlsbad, NM (575) 988-3199

Work Order No: _____

www.xenco.com Page 2 of 7

Project Manager:	Tom Bynum	Bill to: (if different)	
Company Name:	Pima Environmental Services, LLC	Company Name:	Americo Energy Resources
Address:	5614 N Lovington Hwy	Address:	NMOCD Incident ID NPAC0726226737
City, State ZIP:	Hobbs, NM 88240	City, State ZIP:	
Phone:	(580) 748-1613	Email:	tombynum@gmail.com

Work Order Comments	
Program:	UST/PST <input type="checkbox"/> PRP <input type="checkbox"/> Brownfields <input type="checkbox"/> RRC <input type="checkbox"/> Superfund <input type="checkbox"/>
State of Project:	New Mexico
Reporting:	Level II <input type="checkbox"/> Level III <input type="checkbox"/> PST/UST <input type="checkbox"/> TRRP <input type="checkbox"/> Level IV <input type="checkbox"/>
Deliverables:	EDD <input type="checkbox"/> ADaPT <input type="checkbox"/> Other: _____

Project Name: State T #008 (Flowline)				Turn Around		ANALYSIS REQUEST										Preservative Codes							
Project Number:	Pima #42-2		<input checked="" type="checkbox"/> Routine <input type="checkbox"/> Rush	Pres. Code													None: NO	DI Water: H ₂ O					
Project Location:	Lea County, NM		Due Date:		Parameters	BTEX(EPA 624/SW-846 8260)	TPH - NM/DRO/MRO(SW846 8015-Modified)	TPH - GRO(SW846 8015-Modified)	Chloride EPA300/SW-846 9056									Cool: Cool	MeOH: Me				
Sampler's Name:	Marlon Garcia		TAT starts the day received by the lab, if received by 4:30pm																			HCL: HC	HNO ₃ : HN
PO #:																						H ₂ S ₄ : H ₂	NaOH: Na
SAMPLE RECEIPT		Temp Blank: Yes <input type="checkbox"/> No <input checked="" type="checkbox"/>	Wet Ice: Yes <input type="checkbox"/> No <input checked="" type="checkbox"/>																				H ₃ PO ₄ : HP
Samples Received Intact:	Yes <input checked="" type="checkbox"/> No <input type="checkbox"/>	Thermometer ID:	IRS																				NaHSO ₄ : NABIS
Cooler Custody Seals:	Yes <input type="checkbox"/> No <input checked="" type="checkbox"/> N/A	Correction Factor:	1															Na ₂ S ₂ O ₃ : NaSO ₃					
Sample Custody Seals:	Yes <input type="checkbox"/> No <input checked="" type="checkbox"/> N/A	Temperature Reading:	-3.1															Zn Acetate+NaOH: Zn					
Total Containers:		Corrected Temperature:	-3.2															NaOH+Ascorbic Acid: SAPC					
Sample Identification	Matrix	Date Sampled	Time Sampled	Depth	Grab/Comp	# of Cont													Sample Comments				
3-Surface	S	3/26/2026	12:36 PM	6 in	G	1	X	X	X	X													
3-1'			12:38 PM	1'																			
3-2'			12:43 PM	2'																			
3-3'			12:46 PM	3'																			
3-4'			12:50 PM	4'																			
4-Surface			12:54 PM	6 in																			
4-1'			12:59 PM	1'																			
4-2'			1:03 PM	2'																			
4-3'			1:07 PM	3'																			
4-4'			1:10 PM	4'																			

Total 200.7 / 6010 200.8 / 6020: 8RCRA 13PPM Texas 11 Al Sb As Ba Be B Cd Ca Cr Co Cu Fe Pb Mg Mn Mo Ni K Se Ag SiO₂ Na Sr Ti Sn U V Zn
 Circle Method(s) and Metal(s) to be analyzed **TCLP / SPLP 6010:** 8RCRA Sb As Ba Be Cd Cr Co Cu Pb Mn Mo Ni Se Ag Ti U Hg: 1631 / 245.1 / 7470 / 7471

Notice: Signature of this document and relinquishment of samples constitutes a valid purchase order from client company to Eurofins Xenco, its affiliates and subcontractors. It assigns standard terms and conditions of service. Eurofins Xenco will be liable only for the cost of samples and shall not assume any responsibility for any losses or expenses incurred by the client if such losses are due to circumstances beyond the control of Eurofins Xenco. A minimum charge of \$85.00 will be applied to each project and a charge of \$5 for each sample submitted to Eurofins Xenco, but not analyzed. These terms will be enforced unless previously negotiated.

Relinquished by: (Signature)	Received by: (Signature)	Date/Time	Relinquished by: (Signature)	Received by: (Signature)	Date/Time
1 <i>Marlon Garcia</i>	<i>[Signature]</i>	3/26/2026 1453	2 <i>[Signature]</i>	<i>[Signature]</i>	3:30-26 1700
3			4		
5			6		



Environment Testing Xenco

Chain of Custody

Houston, TX (281) 240-4200, Dallas, TX (214) 902-0300
Midland, TX (432) 704-5440, San Antonio, TX (210) 509-3334
EL Paso, TX (915) 585-3443, Lubbock, TX (806) 794-1296
Hobbs, NM (575) 392-7550, Carlsbad, NM (575) 988-3199

Work Order No: _____

www.xenco.com Page 3 of 7

Project Manager:	Tom Bynum	Bill to: (if different)	
Company Name:	Pima Environmental Services, LLC	Company Name:	Americo Energy Resources
Address:	5614 N Lovington Hwy	Address:	NMOCD Incident ID NPAC0726226737
City, State ZIP:	Hobbs, NM 88240	City, State ZIP:	
Phone:	(580) 748-1613	Email:	tombynum@gmail.com

Work Order Comments	
Program:	UST/PST <input type="checkbox"/> PRP <input type="checkbox"/> Brownfields <input type="checkbox"/> RRC <input type="checkbox"/> Superfund <input type="checkbox"/>
State of Project:	New Mexico
Reporting:	Level II <input type="checkbox"/> Level III <input type="checkbox"/> PST/UST <input type="checkbox"/> TRRP <input type="checkbox"/> Level IV <input type="checkbox"/>
Deliverables:	EDD <input type="checkbox"/> ADaPT <input type="checkbox"/> Other:

Project Name:		Turn Around		ANALYSIS REQUEST												Preservative Codes					
Project Number:		<input checked="" type="checkbox"/> Routine <input type="checkbox"/> Rush		Pres. Code													None: NO DI Water: H ₂ O				
Project Location:		Due Date:		Parameters													Cool: Cool MeOH: Me				
Sampler's Name:		TAT starts the day received by the lab, if received by 4:30pm															HCL: HC HNO ₃ : HN				
PO #:																	H ₂ SO ₄ : H ₂ NaOH: Na				
SAMPLE RECEIPT		Temp Blank: Yes <input type="checkbox"/> No <input checked="" type="checkbox"/>															H ₃ PO ₄ : HP				
Samples Received Intact: Yes <input checked="" type="checkbox"/> No <input type="checkbox"/>		Thermometer ID: TR5															NaHSO ₄ : NABIS				
Cooler Custody Seals: Yes <input type="checkbox"/> No <input checked="" type="checkbox"/> N/A		Correction Factor: .1														Na ₂ S ₂ O ₃ : NaSO ₃					
Sample Custody Seals: Yes <input type="checkbox"/> No <input checked="" type="checkbox"/> N/A		Temperature Reading: -3.1														Zn Acetate+NaOH: Zn					
Total Containers:		Corrected Temperature: -3.2														NaOH+Ascorbic Acid: SAPC					
Sample Identification	Matrix	Date Sampled	Time Sampled	Depth	Grab/Comp	# of Cont	BTEX(EPA 624/SW-846 8260)	TPH - NM/DRO/MRO (SW846 8015-Modified)	TPH - GRO (SW846 8015-Modified)	Chloride EPA300/SW-846 9056											Sample Comments
5-Surface	S	3/26/2026	1:15 PM	6 in	G	1	X	X	X	X											
5-1'			1:18 PM	1'																	
5-2'			1:22 PM	2'																	
5-3'			1:25 PM	3'																	
5-4'			1:29 PM	4'																	
6-Surface			1:33 PM	6 in																	
6-1'			1:37 PM	1'																	
6-2'			1:40 PM	2'																	
6-3'			1:44 PM	3'																	
6-4'			1:47 PM	4'																	

Total 200.7 / 6010 200.8 / 6020: 8RCRA 13PPM Texas 11 Al Sb As Ba Be B Cd Ca Cr Co Cu Fe Pb Mg Mn Mo Ni K Se Ag SiO₂ Na Sr Ti Sn U V Zn
 Circle Method(s) and Metal(s) to be analyzed **TCLP / SPLP 6010:** 8RCRA Sb As Ba Be Cd Cr Co Cu Pb Mn Mo Ni Se Ag Ti U Hg: 1631 / 245.1 / 7470 / 7471

Notice: Signature of this document and relinquishment of samples constitutes a valid purchase order from client company to Eurofins Xenco, its affiliates and subcontractors. It assigns standard terms and conditions of service. Eurofins Xenco will be liable only for the cost of samples and shall not assume any responsibility for any losses or expenses incurred by the client if such losses are due to circumstances beyond the control of Eurofins Xenco. A minimum charge of \$85.00 will be applied to each project and a charge of \$5 for each sample submitted to Eurofins Xenco, but not analyzed. These terms will be enforced unless previously negotiated.

Relinquished by: (Signature)	Received by: (Signature)	Date/Time	Relinquished by: (Signature)	Received by: (Signature)	Date/Time
1 <i>Marton Garcia</i>	<i>[Signature]</i>	3-30-26 1453	2 <i>[Signature]</i>	<i>[Signature]</i>	3-30-26 1700
3			4		
5			6		



Environment Testing Xenco

Chain of Custody

Houston, TX (281) 240-4200, Dallas, TX (214) 902-0300
Midland, TX (432) 704-5440, San Antonio, TX (210) 509-3334
EL Paso, TX (915) 585-3443, Lubbock, TX (806) 794-1296
Hobbs, NM (575) 392-7550, Carlsbad, NM (575) 988-3199

Work Order No: _____

www.xenco.com Page 4 of 7

Project Manager:	Tom Bynum	Bill to: (if different)	
Company Name:	Pima Environmental Services, LLC	Company Name:	Americo Energy Resources
Address:	5614 N Lovington Hwy	Address:	NMOCD Incident ID NPAC0726226737
City, State ZIP:	Hobbs, NM 88240	City, State ZIP:	
Phone:	(580) 748-1613	Email:	tombynum@gmail.com

Work Order Comments	
Program:	UST/PST <input type="checkbox"/> PRP <input type="checkbox"/> Brownfields <input type="checkbox"/> RRC <input type="checkbox"/> Superfund <input type="checkbox"/>
State of Project:	New Mexico
Reporting:	Level II <input type="checkbox"/> Level III <input type="checkbox"/> PST/UST <input type="checkbox"/> TRRP <input type="checkbox"/> Level IV <input type="checkbox"/>
Deliverables:	EDD <input type="checkbox"/> ADaPT <input type="checkbox"/> Other:

Project Name:		Turn Around		ANALYSIS REQUEST										Preservative Codes									
Project Number:	State T #008 (Flowline) Pima #42-2	<input checked="" type="checkbox"/> Routine	<input type="checkbox"/> Rush	Pres. Code													None: NO	DI Water: H ₂ O					
Project Location:	Lea County, NM	Due Date:		Parameters	BTX(EPA 624/SW-846 8260)	TPH - NM/DROMRO(SW846 8015-Modified)	TPH - GRO(SW846 8015-Modified)	Chloride EPA300/SW-846 9056									Cool: Cool	MeOH: Me					
Sampler's Name:	Martin Garcia	TAT starts the day received by the lab, if received by 4:30pm																			HCL: HC	HNO ₃ : HN	
PO #:																						H ₂ SO ₄ : H ₂	NaOH: Na
SAMPLE RECEIPT		Temp Blank:	Yes <input type="checkbox"/> No <input checked="" type="checkbox"/>						Wet Ice:	Yes <input type="checkbox"/> No <input checked="" type="checkbox"/>												H ₃ PO ₄ : HP	
Samples Received Intact:	Yes <input checked="" type="checkbox"/> No <input type="checkbox"/>	Thermometer ID:																				NaHSO ₄ : NABIS	
Cooler Custody Seals:	Yes <input type="checkbox"/> No <input checked="" type="checkbox"/> N/A	Correction Factor:															Na ₂ S ₂ O ₃ : NaSO ₃						
Sample Custody Seals:	Yes <input type="checkbox"/> No <input checked="" type="checkbox"/> N/A	Temperature Reading:															Zn Acetate+NaOH: Zn						
Total Containers:		Corrected Temperature:															NaOH+Ascorbic Acid: SACP						
Sample Identification	Matrix	Date Sampled	Time Sampled	Depth	Grab/Comp	# of Cont												Sample Comments					
7-Surface	S	3/26/2026	1:52 PM	6in	G	1	X	X	X	X													
7-1'			1:54 PM	1'																			
7-2'			1:58 PM	2'																			
7-3'			2:01 PM	3'																			
7-4'			2:06 PM	4'																			
8-Surface			2:11 PM	6in																			
8-1'			2:13 PM	1'																			
8-2'			2:16 PM	2'																			
8-3'			2:19 PM	3'																			
8-4'			2:24 PM	4'																			

Total 200.7 / 6010 200.8 / 6020: 8RCRA 13PPM Texas 11 Al Sb As Ba Be B Cd Ca Cr Co Cu Fe Pb Mg Mn Mo Ni K Se Ag SiO₂ Na Sr Ti Sn U V Zn
 Circle Method(s) and Metal(s) to be analyzed **TCLP / SPLP 6010:** 8RCRA Sb As Ba Be Cd Cr Co Cu Pb Mn Mo Ni Se Ag Ti U Hg: 1631 / 245.1 / 7470 / 7471

Notice: Signature of this document and relinquishment of samples constitutes a valid purchase order from client company to Eurofins Xenco, its affiliates and subcontractors. It assigns standard terms and conditions of service. Eurofins Xenco will be liable only for the cost of samples and shall not assume any responsibility for any losses or expenses incurred by the client if such losses are due to circumstances beyond the control of Eurofins Xenco. A minimum charge of \$85.00 will be applied to each project and a charge of \$5 for each sample submitted to Eurofins Xenco, but not analyzed. These terms will be enforced unless previously negotiated.

Relinquished by: (Signature)	Received by: (Signature)	Date/Time	Relinquished by: (Signature)	Received by: (Signature)	Date/Time
1 <i>Martin Garcia</i>	<i>[Signature]</i>	3/30/26 1:53	2 <i>[Signature]</i>	<i>[Signature]</i>	3:30:26 1700
3			4		
5			6		



Environment Testing Xenco

Chain of Custody

Houston, TX (281) 240-4200, Dallas, TX (214) 902-0300
Midland, TX (432) 704-5440, San Antonio, TX (210) 509-3334
EL Paso, TX (915) 585-3443, Lubbock, TX (806) 794-1296
Hobbs, NM (575) 392-7550, Carlsbad, NM (575) 988-3199

Work Order No: _____

www.xenco.com Page 5 of 7

Project Manager:	Tom Bynum	Bill to: (if different)	
Company Name:	Pima Environmental Services, LLC	Company Name:	Americo Energy Resources
Address:	5614 N Lovington Hwy	Address:	NMOCD Incident ID NPAC0726226737
City, State ZIP:	Hobbs, NM 88240	City, State ZIP:	
Phone:	(580) 748-1613	Email:	tombynum@gmail.com

Work Order Comments	
Program:	UST/PST <input type="checkbox"/> PRP <input type="checkbox"/> Brownfields <input type="checkbox"/> RRC <input type="checkbox"/> Superfund <input type="checkbox"/>
State of Project:	New Mexico
Reporting:	Level II <input type="checkbox"/> Level III <input type="checkbox"/> PST/UST <input type="checkbox"/> TRRP <input type="checkbox"/> Level IV <input type="checkbox"/>
Deliverables:	EDD <input type="checkbox"/> ADaPT <input type="checkbox"/> Other:

Project Name:		Turn Around		ANALYSIS REQUEST										Preservative Codes							
Project Number:		<input checked="" type="checkbox"/> Routine <input type="checkbox"/> Rush		Pres. Code											None: NO DI Water: H ₂ O						
Project Location:		Due Date:		Parameters											Cool: Cool MeOH: Me						
Sampler's Name:		TAT starts the day received by the lab, if received by 4:30pm													HCL: HC HNO ₃ : HN						
PO #:															H ₂ SO ₄ : H ₂ NaOH: Na						
SAMPLE RECEIPT		Temp Blank:	Wet Ice:												H ₃ PO ₄ : HP						
Samples Received Intact:		Yes No	Yes No												NaHSO ₄ : NABIS						
Cooler Custody Seals:		Yes No	Correction Factor:											Na ₂ S ₂ O ₃ : NaSO ₃							
Sample Custody Seals:		Yes No	Temperature Reading:											Zn Acetate+NaOH: Zn							
Total Containers:			Corrected Temperature:											NaOH+Ascorbic Acid: SAPC							
Sample Identification	Matrix	Date Sampled	Time Sampled	Depth	Grab/Comp	# of Cont	BTEX(EPA 624/SW-846 8260)	TPH - NM/DROMRO(SW846 8015-Modified)	TPH - GRO(SW846 8015-Modified)	Chloride EPA300/SW-846 9056											Sample Comments
H1-Surface	S	3/26/2026	2:24PM	6in	G	1	X	X	X	X											
H1-1'			2:31PM	1'																	
H1-2'			2:35PM	2'																	
H1-3'			2:39PM	3'																	
H1-4'			2:42PM	4'																	
H2-Surface			2:46PM	6in																	
H2-1'			2:49PM	1'																	
H2-2'			2:52PM	2'																	
H2-3'			2:59PM	3'																	
H2-4'			3:03PM	4'																	

Total 200.7 / 6010 200.8 / 6020: 8RCRA 13PPM Texas 11 Al Sb As Ba Be B Cd Ca Cr Co Cu Fe Pb Mg Mn Mo Ni K Se Ag SiO₂ Na Sr Ti Sn U V Zn
 Circle Method(s) and Metal(s) to be analyzed **TCLP / SPLP 6010:** 8RCRA Sb As Ba Be Cd Cr Co Cu Pb Mn Mo Ni Se Ag Ti U Hg: 1631 / 245.1 / 7470 / 7471

Notice: Signature of this document and relinquishment of samples constitutes a valid purchase order from client company to Eurofins Xenco, its affiliates and subcontractors. It assigns standard terms and conditions of service. Eurofins Xenco will be liable only for the cost of samples and shall not assume any responsibility for any losses or expenses incurred by the client if such losses are due to circumstances beyond the control of Eurofins Xenco. A minimum charge of \$85.00 will be applied to each project and a charge of \$5 for each sample submitted to Eurofins Xenco, but not analyzed. These terms will be enforced unless previously negotiated.

Relinquished by: (Signature)	Received by: (Signature)	Date/Time	Relinquished by: (Signature)	Received by: (Signature)	Date/Time
1 <i>Merlon Garcia</i>	<i>[Signature]</i>	3:30-26-2026	<i>[Signature]</i>	<i>[Signature]</i>	3:30-26-1700
3					
5					



Environment Testing Xenco

Chain of Custody

Houston, TX (281) 240-4200, Dallas, TX (214) 902-0300
Midland, TX (432) 704-5440, San Antonio, TX (210) 509-3334
EL Paso, TX (915) 585-3443, Lubbock, TX (806) 794-1296
Hobbs, NM (575) 392-7550, Carlsbad, NM (575) 988-3199

Work Order No: _____

www.xenco.com Page 6 of 7

Project Manager:	Tom Bynum	Bill to: (if different)	
Company Name:	Pima Environmental Services, LLC	Company Name:	Americo Energy Resources
Address:	5614 N Lovington Hwy	Address:	NMOCD Incident ID NPAC0726226737
City, State ZIP:	Hobbs, NM 88240	City, State ZIP:	
Phone:	(580) 748-1613	Email:	tombynum@gmail.com

Work Order Comments	
Program:	UST/PST <input type="checkbox"/> PRP <input type="checkbox"/> Brownfields <input type="checkbox"/> RRC <input type="checkbox"/> Superfund <input type="checkbox"/>
State of Project:	New Mexico
Reporting:	Level II <input type="checkbox"/> Level III <input type="checkbox"/> PST/UST <input type="checkbox"/> TRRP <input type="checkbox"/> Level IV <input type="checkbox"/>
Deliverables:	EDD <input type="checkbox"/> ADaPT <input type="checkbox"/> Other:

Project Name:		State T #008 (Flowline)		Turn Around		ANALYSIS REQUEST										Preservative Codes					
Project Number:		Pima #42-2		<input checked="" type="checkbox"/> Routine <input type="checkbox"/> Rush												None: NO DI Water: H ₂ O					
Project Location:		Lea County, NM		Due Date:												Cool: Cool MeOH: Me					
Sampler's Name:		Marlon Garcia		TAT starts the day received by the lab, if received by 4:30pm												HCL: HC HNO ₃ : HN					
PO #:																H ₂ SO ₄ : H ₂ NaOH: Na					
SAMPLE RECEIPT		Temp Blank:		Yes <input checked="" type="checkbox"/> No <input type="checkbox"/>		Wet Ice:		Yes <input checked="" type="checkbox"/> No <input type="checkbox"/>												H ₃ PO ₄ : HP	
Samples Received Intact:		Yes <input checked="" type="checkbox"/> No <input type="checkbox"/>		Thermometer ID:		IRS												NaHSO ₄ : NABIS			
Cooler Custody Seals:		Yes <input type="checkbox"/> No <input checked="" type="checkbox"/> N/A		Correction Factor:		.1												Na ₂ S ₂ O ₃ : NaSO ₃			
Sample Custody Seals:		Yes <input type="checkbox"/> No <input checked="" type="checkbox"/> N/A		Temperature Reading:		-3.1												Zn Acetate+NaOH: Zn			
Total Containers:				Corrected Temperature:		-3.2												NaOH+Ascorbic Acid: SAPC			
Sample Identification		Matrix	Date Sampled	Time Sampled	Depth	Grab/Comp	# of Cont	BTX(EPA 624/SW-846 8260)	TPH - NM/DROMRO(SW846 8015-Modified)	TPH - GRO(SW846 8015-Modified)	Chloride EPA300/SW-846 9056									Sample Comments	
H3-Surface		S	3/26/2026	3:07PM	6in	G	1	X	X	X	X										
H3-1'				3:10PM	1'																
H3-2'				3:14PM	2'																
H3-3'				3:17PM	3'																
H3-4'				3:21PM	4'																
H4-Surface				3:26PM	6in																
H4-1'				3:28PM	1'																
H4-2'				3:32PM	2'																
H4-3'				3:35PM	3'																
H4-4'				3:40PM	4'																

Total 200.7 / 6010 200.8 / 6020: 8RCRA 13PPM Texas 11 Al Sb As Ba Be B Cd Ca Cr Co Cu Fe Pb Mg Mn Mo Ni K Se Ag SiO₂ Na Sr Ti Sn U V Zn
Circle Method(s) and Metal(s) to be analyzed TCLP / SPLP 6010: 8RCRA Sb As Ba Be Cd Cr Co Cu Pb Mn Mo Ni Se Ag Ti U Hg: 1631 / 245.1 / 7470 / 7471

Notice: Signature of this document and relinquishment of samples constitutes a valid purchase order from client company to Eurofins Xenco, its affiliates and subcontractors. It assigns standard terms and conditions of service. Eurofins Xenco will be liable only for the cost of samples and shall not assume any responsibility for any losses or expenses incurred by the client if such losses are due to circumstances beyond the control of Eurofins Xenco. A minimum charge of \$85.00 will be applied to each project and a charge of \$5 for each sample submitted to Eurofins Xenco, but not analyzed. These terms will be enforced unless previously negotiated.

Relinquished by: (Signature)		Received by: (Signature)		Date/Time		Relinquished by: (Signature)		Received by: (Signature)		Date/Time	
1 Marlon Garcia				3/30/26 1453		2				3/30/26 1700	
3						4					
5						6					



Environment Testing Xenco

Chain of Custody

Houston, TX (281) 240-4200, Dallas, TX (214) 902-0300
Midland, TX (432) 704-5440, San Antonio, TX (210) 509-3334
EL Paso, TX (915) 585-3443, Lubbock, TX (806) 794-1296
Hobbs, NM (575) 392-7550, Carlsbad, NM (575) 988-3199

Work Order No: _____

www.xenco.com Page 2 of 7

Project Manager:	Tom Bynum	Bill to: (if different)	
Company Name:	Pima Environmental Services, LLC	Company Name:	Americo Energy Resources
Address:	5614 N Lovington Hwy	Address:	NMOCD Incident ID NPAC0726226737
City, State ZIP:	Hobbs, NM 88240	City, State ZIP:	
Phone:	(580) 748-1613	Email:	tombynum@gmail.com

Work Order Comments	
Program:	UST/PST <input type="checkbox"/> PRP <input type="checkbox"/> Brownfields <input type="checkbox"/> RRC <input type="checkbox"/> Superfund <input type="checkbox"/>
State of Project:	New Mexico
Reporting:	Level II <input type="checkbox"/> Level III <input type="checkbox"/> PST/UST <input type="checkbox"/> TRRP <input type="checkbox"/> Level IV <input type="checkbox"/>
Deliverables:	EDD <input type="checkbox"/> ADaPT <input type="checkbox"/> Other:

Project Name:		Turn Around		ANALYSIS REQUEST										Preservative Codes					
Project Number:	State T #008 (Flowline)	<input checked="" type="checkbox"/> Routine	<input type="checkbox"/> Rush	Pres. Code													None: NO	DI Water: H ₂ O	
Project Location:	Pima #42-2	Due Date:		Parameters													Cool: Cool	MeOH: Me	
Sampler's Name:	Lea County, NM	TAT starts the day received by the lab, if received by 4:30pm																HCL: HC	HNO ₃ : HN
PO #:	Murlen Garcia																	H ₂ SO ₄ : H ₂	NaOH: Na
SAMPLE RECEIPT		Temp Blank: Yes <input checked="" type="checkbox"/> No <input type="checkbox"/>	Wet Ice: Yes <input checked="" type="checkbox"/> No <input type="checkbox"/>															H ₃ PO ₄ : HP	
Samples Received Intact:	Yes <input checked="" type="checkbox"/> No <input type="checkbox"/>	Thermometer ID:	IRS			BTEX(EPA 624/SW-846 8260)	TPH - NM/DRO/MRO(SW846 8015-Modified)	TPH - GRO(SW846 8015-Modified)	Chloride EPA300/SW-846 9056									NaHSO ₄ : NABIS	
Cooler Custody Seals:	Yes <input type="checkbox"/> No <input checked="" type="checkbox"/> N/A	Correction Factor:	1														Na ₂ S ₂ O ₃ : NaSO ₃		
Sample Custody Seals:	Yes <input type="checkbox"/> No <input checked="" type="checkbox"/> N/A	Temperature Reading:	-3.1														Zn Acetate+NaOH: Zn		
Total Containers:		Corrected Temperature:	-3.2														NaOH+Ascorbic Acid: SAPC		
Sample Identification	Matrix	Date Sampled	Time Sampled	Depth	Grab/Comp	# of Cont												Sample Comments	
3-Surface	S	3/26/2026	12:36 PM	6 in	G	1	X	X	X	X									
3-1'			12:38 PM	1'															
3-2'			12:43 PM	2'															
3-3'			12:46 PM	3'															
3-4'			12:50 PM	4'															
4-Surface			12:54 PM	6 in															
4-1'			12:59 PM	1'															
4-2'			1:03 PM	2'															
4-3'			1:07 PM	3'															
4-4'			1:10 PM	4'															

Total 200.7 / 6010	200.8 / 6020:	8RCRA	13PPM	Texas	11	Al	Sb	As	Ba	Be	B	Cd	Ca	Cr	Co	Cu	Fe	Pb	Mg	Mn	Mo	Ni	K	Se	Ag	SiO ₂	Na	Sr	Ti	Sn	U	V	Zn
Circle Method(s) and Metal(s) to be analyzed		TCLP / SPLP 6010:		8RCRA		Sb	As	Ba	Be	Cd	Cr	Co	Cu	Pb	Mn	Mo	Ni	Se	Ag	Ti	U					Hg:	1631 / 245.1 / 7470 / 7471						

Notice: Signature of this document and relinquishment of samples constitutes a valid purchase order from client company to Eurofins Xenco, its affiliates and subcontractors. It assigns standard terms and conditions of service. Eurofins Xenco will be liable only for the cost of samples and shall not assume any responsibility for any losses or expenses incurred by the client if such losses are due to circumstances beyond the control of Eurofins Xenco. A minimum charge of \$85.00 will be applied to each project and a charge of \$5 for each sample submitted to Eurofins Xenco, but not analyzed. These terms will be enforced unless previously negotiated.

Relinquished by: (Signature)	Received by: (Signature)	Date/Time	Relinquished by: (Signature)	Received by: (Signature)	Date/Time
1 Murlen Garcia	[Signature]	3/30/26 1453	2 [Signature]	[Signature]	3/30/26 1700
3			4		
5			6		



Environment Testing Xenco

Chain of Custody

Houston, TX (281) 240-4200, Dallas, TX (214) 902-0300
Midland, TX (432) 704-5440, San Antonio, TX (210) 509-3334
EL Paso, TX (915) 585-3443, Lubbock, TX (806) 794-1296
Hobbs, NM (575) 392-7550, Carlsbad, NM (575) 988-3199

Work Order No: _____

www.xenco.com Page 3 of 7

Project Manager:	Tom Bynum	Bill to: (if different)	
Company Name:	Pima Environmental Services, LLC	Company Name:	Americo Energy Resources
Address:	5614 N Lovington Hwy	Address:	NMOCD Incident ID NPAC0726226737
City, State ZIP:	Hobbs, NM 88240	City, State ZIP:	
Phone:	(580) 748-1613	Email:	tombynum@gmail.com

Work Order Comments	
Program:	UST/PST <input type="checkbox"/> PRP <input type="checkbox"/> Brownfields <input type="checkbox"/> RRC <input type="checkbox"/> Superfund <input type="checkbox"/>
State of Project:	New Mexico
Reporting:	Level II <input type="checkbox"/> Level III <input type="checkbox"/> PST/UST <input type="checkbox"/> TRRP <input type="checkbox"/> Level IV <input type="checkbox"/>
Deliverables:	EDD <input type="checkbox"/> ADaPT <input type="checkbox"/> Other:

Project Name:		Turn Around		ANALYSIS REQUEST										Preservative Codes					
Project Number:	State T #008 (Flowline) Pima #42-2	<input checked="" type="checkbox"/> Routine	<input type="checkbox"/> Rush	Pres. Code													None: NO	DI Water: H ₂ O	
Project Location:	Lea County, NM	Due Date:		Parameters BTEX(EPA 624/SW-846 8280) TPH - NM/DRO/MRO(SW846 8015-Modified) TPH - GRO(SW846 8015-Modified) Chloride EPA300/SW-846 9056													Cool: Cool	MeOH: Me	
Sampler's Name:	Marlon Garcia	TAT starts the day received by the lab, if received by 4:30pm																HCL: HC	HNO ₃ : HN
PO #:																		H ₂ SO ₄ : H ₂	NaOH: Na
SAMPLE RECEIPT		Temp Blank:	Yes <input type="checkbox"/> No <input checked="" type="checkbox"/>		Wet Ice:	Yes <input type="checkbox"/> No <input checked="" type="checkbox"/>												H ₃ PO ₄ : HP	
Samples Received Intact:	Yes <input checked="" type="checkbox"/> No <input type="checkbox"/>	Thermometer ID:			Correction Factor:	1												NaHSO ₄ : NABIS	
Cooler Custody Seals:	Yes <input type="checkbox"/> No <input checked="" type="checkbox"/> N/A	Temperature Reading:		Corrected Temperature:	-3.1												Na ₂ S ₂ O ₃ : NaSO ₃		
Sample Custody Seals:	Yes <input type="checkbox"/> No <input checked="" type="checkbox"/> N/A																Zn Acetate+NaOH: Zn		
Total Containers:																	NaOH+Ascorbic Acid: SAPC		
Sample Identification	Matrix	Date Sampled	Time Sampled	Depth	Grab/Comp	# of Cont	BTEX	TPH	TPH	Chloride								Sample Comments	
5-Surface	S	3/26/2026	1:15 PM	6 in	G	1	X	X	X	X									
5-1'			1:18 PM	1'															
5-2'			1:22 PM	2'															
5-3'			1:25 PM	3'															
5-4'			1:29 PM	4'															
6-Surface			1:33 PM	6 in															
6-1'			1:37 PM	1'															
6-2'			1:40 PM	2'															
6-3'			1:44 PM	3'															
6-4'			1:47 PM	4'															

Total 200.7 / 6010 200.8 / 6020:	8RCRA 13PPM Texas 11 Al Sb As Ba Be B Cd Ca Cr Co Cu Fe Pb Mg Mn Mo Ni K Se Ag SiO ₂ Na Sr Ti Sn U V Zn
Circle Method(s) and Metal(s) to be analyzed	TCLP / SPLP 6010: 8RCRA Sb As Ba Be Cd Cr Co Cu Pb Mn Mo Ni Se Ag Ti U Hg: 1631 / 245.1 / 7470 / 7471

Notice: Signature of this document and relinquishment of samples constitutes a valid purchase order from client company to Eurofins Xenco, its affiliates and subcontractors. It assigns standard terms and conditions of service. Eurofins Xenco will be liable only for the cost of samples and shall not assume any responsibility for any losses or expenses incurred by the client if such losses are due to circumstances beyond the control of Eurofins Xenco. A minimum charge of \$85.00 will be applied to each project and a charge of \$5 for each sample submitted to Eurofins Xenco, but not analyzed. These terms will be enforced unless previously negotiated.

Relinquished by: (Signature)	Received by: (Signature)	Date/Time	Relinquished by: (Signature)	Received by: (Signature)	Date/Time
1 <i>Marlon Garcia</i>	<i>[Signature]</i>	3-26-26 1453	2 <i>[Signature]</i>	<i>[Signature]</i>	3-26-26 1700
3			4		
5			6		



Environment Testing Xenco

Chain of Custody

Houston, TX (281) 240-4200, Dallas, TX (214) 902-0300
Midland, TX (432) 704-5440, San Antonio, TX (210) 509-3334
EL Paso, TX (915) 585-3443, Lubbock, TX (806) 794-1296
Hobbs, NM (575) 392-7550, Carlsbad, NM (575) 988-3199

Work Order No: _____

www.xenco.com Page 5 of 7

Project Manager:	Tom Bynum	Bill to: (if different)	
Company Name:	Pima Environmental Services, LLC	Company Name:	Americo Energy Resources
Address:	5614 N Lovington Hwy	Address:	NMOCD Incident ID NPAC0726226737
City, State ZIP:	Hobbs, NM 88240	City, State ZIP:	
Phone:	(580) 748-1613	Email:	tombynum@gmail.com

Work Order Comments	
Program:	UST/PST <input type="checkbox"/> PRP <input type="checkbox"/> Brownfields <input type="checkbox"/> RRC <input type="checkbox"/> Superfund <input type="checkbox"/>
State of Project:	New Mexico
Reporting:	Level II <input type="checkbox"/> Level III <input type="checkbox"/> PST/UST <input type="checkbox"/> TRRP <input type="checkbox"/> Level IV <input type="checkbox"/>
Deliverables:	EDD <input type="checkbox"/> ADaPT <input type="checkbox"/> Other: _____

Project Name:		Turn Around		ANALYSIS REQUEST										Preservative Codes					
Project Number:		Due Date:												None: NO DI Water: H ₂ O					
Project Location:		TAT starts the day received by the lab, if received by 4:30pm												Cool: Cool MeOH: Me					
Sampler's Name:		Correction Factor:												HCL: HC HNO ₃ : HN					
PO #:		Temperature Reading:												H ₂ SO ₄ : H ₂ NaOH: Na					
SAMPLE RECEIPT		Wet Ice:												H ₃ PO ₄ : HP					
Temp Blank:		Thermometer ID:												NaHSO ₄ : NABIS					
Samples Received Intact:		Correction Factor:												Na ₂ S ₂ O ₃ : NaSO ₃					
Cooler Custody Seals:		Temperature Reading:												Zn Acetate+NaOH: Zn					
Sample Custody Seals:		Corrected Temperature:												NaOH+Ascorbic Acid: SAPC					
Total Containers:																			
Sample Identification		Matrix	Date Sampled	Time Sampled	Depth	Grab/Comp	# of Cont	Parameters										Sample Comments	
								BTEX/EPA 624/SW-846 8260	TPH - NM/DRO/MRO/SW846 8015-Modified	TPH - GRO/SW846 8015-Modified	Chloride EPA300/SW-846 9056								
H1-Surface		S	3/26/2026	2:24PM	6in	G	1	X	X	X	X								
H1-1'				2:31PM	1'														
H1-2'				2:35PM	2'														
H1-3'				2:39PM	3'														
H1-4'				2:42PM	4'														
H2-Surface				2:46PM	6in														
H2-1'				2:49PM	1'														
H2-2'				2:52PM	2'														
H2-3'				2:59PM	3'														
H2-4'				3:03PM	4'														

Total 200.7 / 6010 200.8 / 6020: 8RCRA 13PPM Texas 11 Al Sb As Ba Be B Cd Ca Cr Co Cu Fe Pb Mg Mn Mo Ni K Se Ag SiO₂ Na Sr Tl Sn U V Zn
 Circle Method(s) and Metal(s) to be analyzed **TCLP / SPLP 6010:** 8RCRA Sb As Ba Be Cd Cr Co Cu Pb Mn Mo Ni Se Ag Tl U Hg: 1631 / 245.1 / 7470 / 7471

Notice: Signature of this document and relinquishment of samples constitutes a valid purchase order from client company to Eurofins Xenco, its affiliates and subcontractors. It assigns standard terms and conditions of service. Eurofins Xenco will be liable only for the cost of samples and shall not assume any responsibility for any losses or expenses incurred by the client if such losses are due to circumstances beyond the control of Eurofins Xenco. A minimum charge of \$85.00 will be applied to each project and a charge of \$5 for each sample submitted to Eurofins Xenco, but not analyzed. These terms will be enforced unless previously negotiated.

Relinquished by: (Signature)	Received by: (Signature)	Date/Time	Relinquished by: (Signature)	Received by: (Signature)	Date/Time
1 <i>Marlon Garcia</i>	<i>[Signature]</i>	3:30-26-2026	2 <i>[Signature]</i>	<i>[Signature]</i>	3:30-26-1700
3			4		
5			6		



Environment Testing Xenco

Chain of Custody

Houston, TX (281) 240-4200, Dallas, TX (214) 902-0300
Midland, TX (432) 704-5440, San Antonio, TX (210) 509-3334
EL Paso, TX (915) 585-3443, Lubbock, TX (806) 794-1296
Hobbs, NM (575) 392-7550, Carlsbad, NM (575) 988-3199

Work Order No: _____

www.xenco.com Page 7 of 7

Project Manager:	Tom Bynum	Bill to: (if different)	
Company Name:	Pima Environmental Services, LLC	Company Name:	Americo Energy Resources
Address:	5614 N Lovington Hwy	Address:	NMOCD Incident ID NPAC0726226737
City, State ZIP:	Hobbs, NM 88240	City, State ZIP:	
Phone:	(580) 748-1613	Email:	tombynum@gmail.com

Work Order Comments	
Program:	UST/PST <input type="checkbox"/> PRP <input type="checkbox"/> Brownfields <input type="checkbox"/> RRC <input type="checkbox"/> Superfund <input type="checkbox"/>
State of Project:	New Mexico
Reporting:	Level II <input type="checkbox"/> Level III <input type="checkbox"/> PST/UST <input type="checkbox"/> TRRP <input type="checkbox"/> Level IV <input type="checkbox"/>
Deliverables:	EDD <input type="checkbox"/> ADaPT <input type="checkbox"/> Other:

Project Name:		Turn Around		ANALYSIS REQUEST										Preservative Codes						
Project Number:	State T #008 (Flowline)	Pima #42-2		<input checked="" type="checkbox"/> Routine <input type="checkbox"/> Rush	Pres. Code													None: NO	DI Water: H ₂ O	
Project Location:	Lea County, NM	Due Date:			Parameters													Cool: Cool	MeOH: Me	
Sampler's Name:	Marlon Garcia	TAT starts the day received by the lab, if received by 4:30pm				BTEX(EPA 624/SW-846 8260)												HCL: HC	HNO ₃ : HN	
PO #:						TPH - NM/DRO/MRO(SW846 8015-Modified)												H ₂ SO ₄ : H ₂	NaOH: Na	
SAMPLE RECEIPT		Temp Blank:	Yes <input checked="" type="checkbox"/> No <input type="checkbox"/>	Wet Ice:			TPH - GRO(SW846 8015-Modified)												H ₃ PO ₄ : HP	
Samples Received Intact:	Yes <input checked="" type="checkbox"/> No <input type="checkbox"/>	Thermometer ID:					Chloride EPA300/SW-846 9056												NaHSO ₄ : NABIS	
Cooler Custody Seals:	Yes <input type="checkbox"/> No <input checked="" type="checkbox"/> N/A	Correction Factor:	.1															Na ₂ S ₂ O ₃ : NaSO ₃		
Sample Custody Seals:	Yes <input type="checkbox"/> No <input checked="" type="checkbox"/> N/A	Temperature Reading:	-3.1															Zn Acetate+NaOH: Zn		
Total Containers:		Corrected Temperature:	-3.7															NaOH+Ascorbic Acid: SAPC		
Sample Identification	Matrix	Date Sampled	Time Sampled	Depth	Grab/Comp	# of Cont	BTEX	TPH	TPH	Chloride							Sample Comments			
H5-Surface	S	3/26/2026	3:44 PM	6 in	G	1	X	X	X	X										
H5-1'			3:46 PM	1'																
H5-2'			3:50 PM	2'																
H5-3'			3:53 PM	3'																
H5-4'			3:57 PM	4'																

Total 200.7 / 6010 200.8 / 6020:	8RCRA 13PPM Texas 11 Al Sb As Ba Be B Cd Ca Cr Co Cu Fe Pb Mg Mn Mo Ni K Se Ag SiO ₂ Na Sr Ti Sn U V Zn
Circle Method(s) and Metal(s) to be analyzed	TCLP / SPLP 6010: 8RCRA Sb As Ba Be Cd Cr Co Cu Pb Mn Mo Ni Se Ag Ti U Hg: 1631 / 245.1 / 7470 / 7471

Notice: Signature of this document and relinquishment of samples constitutes a valid purchase order from client company to Eurofins Xenco, its affiliates and subcontractors. It assigns standard terms and conditions of service. Eurofins Xenco will be liable only for the cost of samples and shall not assume any responsibility for any losses or expenses incurred by the client if such losses are due to circumstances beyond the control of Eurofins Xenco. A minimum charge of \$85.00 will be applied to each project and a charge of \$5 for each sample submitted to Eurofins Xenco, but not analyzed. These terms will be enforced unless previously negotiated.

Relinquished by: (Signature)	Received by: (Signature)	Date/Time	Relinquished by: (Signature)	Received by: (Signature)	Date/Time
1 <i>Marlon Garcia</i>	<i>[Signature]</i>	3-30-26 1453	2 <i>[Signature]</i>	<i>[Signature]</i>	3-30-26 1700
3			4		
5			6		

Login Sample Receipt Checklist

Client: Pima Environmental

Job Number: 880-70261-1

SDG Number: Pima #42-2

Login Number: 70261

List Number: 1

Creator: Neeld, Linsey

List Source: Eurofins Midland

Question	Answer	Comment
The cooler's custody seal, if present, is intact.	N/A	
Sample custody seals, if present, are intact.	N/A	
The cooler or samples do not appear to have been compromised or tampered with.	True	
Samples were received on ice.	True	
Cooler Temperature is acceptable.	True	
Cooler Temperature is recorded.	True	
COC is present.	True	
COC is filled out in ink and legible.	True	
COC is filled out with all pertinent information.	True	
Is the Field Sampler's name present on COC?	True	
There are no discrepancies between the containers received and the COC.	True	
Samples are received within Holding Time (excluding tests with immediate HTs)	True	
Sample containers have legible labels.	True	
Containers are not broken or leaking.	True	
Sample collection date/times are provided.	True	
Appropriate sample containers are used.	True	
Sample bottles are completely filled.	True	
Sample Preservation Verified.	N/A	
There is sufficient vol. for all requested analyses, incl. any requested MS/MSDs	True	
Containers requiring zero headspace have no headspace or bubble is <6mm (1/4").	N/A	

- 1
- 2
- 3
- 4
- 5
- 6
- 7
- 8
- 9
- 10
- 11
- 12
- 13
- 14

Sante Fe Main Office
Phone: (505) 476-3441

General Information
Phone: (505) 629-6116

Online Phone Directory
<https://www.emnrd.nm.gov/ocd/contact-us>

State of New Mexico
Energy, Minerals and Natural Resources
Oil Conservation Division
1220 S. St Francis Dr.
Santa Fe, NM 87505

QUESTIONS

Action 578359

QUESTIONS

Operator: AMERICO ENERGY RESOURCES LLC 7575 San Felipe Houston, TX 77063	OGRID: 228051
	Action Number: 578359
	Action Type: [C-141] Site Char./Remediation Plan C-141 (C-141-v-Plan)

QUESTIONS

Prerequisites	
Incident ID (n#)	nPAC0726226737
Incident Name	NPAC0726226737 STATE T #008 @ 30-025-05233
Incident Type	Oil Release
Incident Status	Remediation Plan Received
Incident Well	[30-025-05233] STATE T #008

Location of Release Source	
<i>Please answer all the questions in this group.</i>	
Site Name	STATE T #008
Date Release Discovered	06/07/2007
Surface Owner	State

Incident Details	
<i>Please answer all the questions in this group.</i>	
Incident Type	Oil Release
Did this release result in a fire or is the result of a fire	No
Did this release result in any injuries	No
Has this release reached or does it have a reasonable probability of reaching a watercourse	No
Has this release endangered or does it have a reasonable probability of endangering public health	No
Has this release substantially damaged or will it substantially damage property or the environment	No
Is this release of a volume that is or may with reasonable probability be detrimental to fresh water	No

Nature and Volume of Release	
<i>Material(s) released, please answer all that apply below. Any calculations or specific justifications for the volumes provided should be attached to the follow-up C-141 submission.</i>	
Crude Oil Released (bbls) Details	Cause: Other (Specify) Crude Oil Released: 100 BBL Recovered: 0 BBL Lost: 100 BBL.
Produced Water Released (bbls) Details	Not answered.
Is the concentration of chloride in the produced water >10,000 mg/l	Not answered.
Condensate Released (bbls) Details	Not answered.
Natural Gas Vented (Mcf) Details	Not answered.
Natural Gas Flared (Mcf) Details	Not answered.
Other Released Details	Not answered.
Are there additional details for the questions above (i.e. any answer containing Other, Specify, Unknown, and/or Fire, or any negative lost amounts)	Not answered.

Sante Fe Main Office
Phone: (505) 476-3441

General Information
Phone: (505) 629-6116

Online Phone Directory
<https://www.emnrd.nm.gov/ocd/contact-us>

State of New Mexico
Energy, Minerals and Natural Resources
Oil Conservation Division
1220 S. St Francis Dr.
Santa Fe, NM 87505

QUESTIONS, Page 2

Action 578359

QUESTIONS (continued)

Operator: AMERICO ENERGY RESOURCES LLC 7575 San Felipe Houston, TX 77063	OGRID: 228051
	Action Number: 578359
	Action Type: [C-141] Site Char./Remediation Plan C-141 (C-141-v-Plan)

QUESTIONS

Nature and Volume of Release (continued)	
Is this a gas only submission (i.e. only significant Mcf values reported)	No, according to supplied volumes this does not appear to be a "gas only" report.
Was this a major release as defined by Subsection A of 19.15.29.7 NMAC	Yes
Reasons why this would be considered a submission for a notification of a major release	From paragraph A. "Major release" determine using: (1) an unauthorized release of a volume, excluding gases, of 25 barrels or more.
<i>With the implementation of the 19.15.27 NMAC (05/25/2021), venting and/or flaring of natural gas (i.e. gas only) are to be submitted on the C-129 form.</i>	

Initial Response

The responsible party must undertake the following actions immediately unless they could create a safety hazard that would result in injury.

The source of the release has been stopped	True
The impacted area has been secured to protect human health and the environment	True
Released materials have been contained via the use of berms or dikes, absorbent pads, or other containment devices	True
All free liquids and recoverable materials have been removed and managed appropriately	True
If all the actions described above have not been undertaken, explain why	Not answered.

Per Paragraph (4) of Subsection B of 19.15.29.8 NMAC the responsible party may commence remediation immediately after discovery of a release. If remediation has begun, please prepare and attach a narrative of actions to date in the follow-up C-141 submission. If remedial efforts have been successfully completed or if the release occurred within a lined containment area (see Subparagraph (a) of Paragraph (5) of Subsection A of 19.15.29.11 NMAC), please prepare and attach all information needed for closure evaluation in the follow-up C-141 submission.

I hereby certify that the information given above is true and complete to the best of my knowledge and understand that pursuant to OCD rules and regulations all operators are required to report and/or file certain release notifications and perform corrective actions for releases which may endanger public health or the environment. The acceptance of a C-141 report by the OCD does not relieve the operator of liability should their operations have failed to adequately investigate and remediate contamination that pose a threat to groundwater, surface water, human health or the environment. In addition, OCD acceptance of a C-141 report does not relieve the operator of responsibility for compliance with any other federal, state, or local laws and/or regulations.

I hereby agree and sign off to the above statement	Name: Vahid Sabzevari Title: Engineer Email: Vahid.Sabzevari@americoenergy.com Date: 04/22/2026
--	--

Sante Fe Main Office
Phone: (505) 476-3441

General Information
Phone: (505) 629-6116

Online Phone Directory
<https://www.emnrd.nm.gov/ocd/contact-us>

State of New Mexico
Energy, Minerals and Natural Resources
Oil Conservation Division
1220 S. St Francis Dr.
Santa Fe, NM 87505

QUESTIONS, Page 3

Action 578359

QUESTIONS (continued)

Operator: AMERICO ENERGY RESOURCES LLC 7575 San Felipe Houston, TX 77063	OGRID: 228051
	Action Number: 578359
	Action Type: [C-141] Site Char./Remediation Plan C-141 (C-141-v-Plan)

QUESTIONS

Site Characterization
Please answer all the questions in this group (only required when seeking remediation plan approval and beyond). This information must be provided to the appropriate district office no later than 90 days after the release discovery date.

What is the shallowest depth to groundwater beneath the area affected by the release in feet below ground surface (ft bgs)	Between 51 and 75 (ft.)
What method was used to determine the depth to ground water	NM OSE iWaters Database Search
Did this release impact groundwater or surface water	No
What is the minimum distance, between the closest lateral extents of the release and the following surface areas:	
A continuously flowing watercourse or any other significant watercourse	Between ½ and 1 (mi.)
Any lakebed, sinkhole, or playa lake (measured from the ordinary high-water mark)	Between ½ and 1 (mi.)
An occupied permanent residence, school, hospital, institution, or church	Between 1 and 5 (mi.)
A spring or a private domestic fresh water well used by less than five households for domestic or stock watering purposes	Between ½ and 1 (mi.)
Any other fresh water well or spring	Between 1 and 100 (ft.)
Incorporated municipal boundaries or a defined municipal fresh water well field	Greater than 5 (mi.)
A wetland	Between ½ and 1 (mi.)
A subsurface mine	Greater than 5 (mi.)
An (non-karst) unstable area	Greater than 5 (mi.)
Categorize the risk of this well / site being in a karst geology	Low
A 100-year floodplain	Greater than 5 (mi.)
Did the release impact areas not on an exploration, development, production, or storage site	Yes

Remediation Plan
Please answer all the questions that apply or are indicated. This information must be provided to the appropriate district office no later than 90 days after the release discovery date.

Requesting a remediation plan approval with this submission	Yes
<i>Attach a comprehensive report demonstrating the lateral and vertical extents of soil contamination associated with the release have been determined, pursuant to 19.15.29.11 NMAC and 19.15.29.13 NMAC.</i>	
Have the lateral and vertical extents of contamination been fully delineated	Yes
Was this release entirely contained within a lined containment area	No

Soil Contamination Sampling: (Provide the highest observable value for each, in milligrams per kilograms.)

Chloride (EPA 300.0 or SM4500 Cl B)	707
TPH (GRO+DRO+MRO) (EPA SW-846 Method 8015M)	340
GRO+DRO (EPA SW-846 Method 8015M)	238
BTEX (EPA SW-846 Method 8021B or 8260B)	0
Benzene (EPA SW-846 Method 8021B or 8260B)	0

Per Subsection B of 19.15.29.11 NMAC unless the site characterization report includes completed efforts at remediation, the report must include a proposed remediation plan in accordance with 19.15.29.12 NMAC, which includes the anticipated timelines for beginning and completing the remediation.

On what estimated date will the remediation commence	06/15/2026
On what date will (or did) the final sampling or liner inspection occur	06/30/2026
On what date will (or was) the remediation complete(d)	07/15/2026
What is the estimated surface area (in square feet) that will be reclaimed	24378
What is the estimated volume (in cubic yards) that will be reclaimed	903
What is the estimated surface area (in square feet) that will be remediated	3762
What is the estimated volume (in cubic yards) that will be remediated	279

These estimated dates and measurements are recognized to be the best guess or calculation at the time of submission and may (be) change(d) over time as more remediation efforts are completed. The OCD recognizes that proposed remediation measures may have to be minimally adjusted in accordance with the physical realities encountered during remediation. If the responsible party has any need to significantly deviate from the remediation plan proposed, then it should consult with the division to determine if another remediation plan submission is required.

Sante Fe Main Office
Phone: (505) 476-3441

General Information
Phone: (505) 629-6116

Online Phone Directory
<https://www.emnrd.nm.gov/ocd/contact-us>

State of New Mexico
Energy, Minerals and Natural Resources
Oil Conservation Division
1220 S. St Francis Dr.
Santa Fe, NM 87505

QUESTIONS, Page 4

Action 578359

QUESTIONS (continued)

Operator: AMERICO ENERGY RESOURCES LLC 7575 San Felipe Houston, TX 77063	OGRID: 228051
	Action Number: 578359
	Action Type: [C-141] Site Char./Remediation Plan C-141 (C-141-v-Plan)

QUESTIONS

Remediation Plan (continued)

Please answer all the questions that apply or are indicated. This information must be provided to the appropriate district office no later than 90 days after the release discovery date.

This remediation will (or is expected to) utilize the following processes to remediate / reduce contaminants:

(Select all answers below that apply.)

(Ex Situ) Excavation and off-site disposal (i.e. dig and haul, hydrovac, etc.)	Yes
Which OCD approved facility will be used for off-site disposal	FEEM0112338393 GANDY MARLEY LANDFARM/LANDFILL
OR which OCD approved well (API) will be used for off-site disposal	Not answered.
OR is the off-site disposal site, to be used, out-of-state	Not answered.
OR is the off-site disposal site, to be used, an NMED facility	Not answered.
(Ex Situ) Excavation and on-site remediation (i.e. On-Site Land Farms)	Not answered.
(In Situ) Soil Vapor Extraction	Not answered.
(In Situ) Chemical processing (i.e. Soil Shredding, Potassium Permanganate, etc.)	Not answered.
(In Situ) Biological processing (i.e. Microbes / Fertilizer, etc.)	Not answered.
(In Situ) Physical processing (i.e. Soil Washing, Gypsum, Disking, etc.)	Not answered.
Ground Water Abatement pursuant to 19.15.30 NMAC	Not answered.
OTHER (Non-listed remedial process)	Not answered.

Per Subsection B of 19.15.29.11 NMAC unless the site characterization report includes completed efforts at remediation, the report must include a proposed remediation plan in accordance with 19.15.29.12 NMAC, which includes the anticipated timelines for beginning and completing the remediation.

I hereby certify that the information given above is true and complete to the best of my knowledge and understand that pursuant to OCD rules and regulations all operators are required to report and/or file certain release notifications and perform corrective actions for releases which may endanger public health or the environment. The acceptance of a C-141 report by the OCD does not relieve the operator of liability should their operations have failed to adequately investigate and remediate contamination that pose a threat to groundwater, surface water, human health or the environment. In addition, OCD acceptance of a C-141 report does not relieve the operator of responsibility for compliance with any other federal, state, or local laws and/or regulations.

I hereby agree and sign off to the above statement	Name: Vahid Sabzevari Title: Engineer Email: Vahid.Sabzevari@americoenergy.com Date: 04/22/2026
--	--

The OCD recognizes that proposed remediation measures may have to be minimally adjusted in accordance with the physical realities encountered during remediation. If the responsible party has any need to significantly deviate from the remediation plan proposed, then it should consult with the division to determine if another remediation plan submission is required.

Sante Fe Main Office
Phone: (505) 476-3441

General Information
Phone: (505) 629-6116

Online Phone Directory
<https://www.emnrd.nm.gov/ocd/contact-us>

State of New Mexico
Energy, Minerals and Natural Resources
Oil Conservation Division
1220 S. St Francis Dr.
Santa Fe, NM 87505

QUESTIONS, Page 5

Action 578359

QUESTIONS (continued)

Operator: AMERICO ENERGY RESOURCES LLC 7575 San Felipe Houston, TX 77063	OGRID: 228051
	Action Number: 578359
	Action Type: [C-141] Site Char./Remediation Plan C-141 (C-141-v-Plan)

QUESTIONS

Deferral Requests Only	
<i>Only answer the questions in this group if seeking a deferral upon approval this submission. Each of the following items must be confirmed as part of any request for deferral of remediation.</i>	
Requesting a deferral of the remediation closure due date with the approval of this submission	No

Sante Fe Main Office
Phone: (505) 476-3441

General Information
Phone: (505) 629-6116

Online Phone Directory
<https://www.emnrd.nm.gov/ocd/contact-us>

State of New Mexico
Energy, Minerals and Natural Resources
Oil Conservation Division
1220 S. St Francis Dr.
Santa Fe, NM 87505

QUESTIONS, Page 6

Action 578359

QUESTIONS (continued)

Operator: AMERICO ENERGY RESOURCES LLC 7575 San Felipe Houston, TX 77063	OGRID: 228051
	Action Number: 578359
	Action Type: [C-141] Site Char./Remediation Plan C-141 (C-141-v-Plan)

QUESTIONS

Sampling Event Information	
Last sampling notification (C-141N) recorded	{Unavailable.}

Remediation Closure Request	
<i>Only answer the questions in this group if seeking remediation closure for this release because all remediation steps have been completed.</i>	
Requesting a remediation closure approval with this submission	No

Sante Fe Main Office
Phone: (505) 476-3441

General Information
Phone: (505) 629-6116

Online Phone Directory
<https://www.emnrd.nm.gov/ocd/contact-us>

State of New Mexico
Energy, Minerals and Natural Resources
Oil Conservation Division
1220 S. St Francis Dr.
Santa Fe, NM 87505

CONDITIONS

Action 578359

CONDITIONS

Operator: AMERICO ENERGY RESOURCES LLC 7575 San Felipe Houston, TX 77063	OGRID: 228051
	Action Number: 578359
	Action Type: [C-141] Site Char./Remediation Plan C-141 (C-141-v-Plan)

CONDITIONS

Created By	Condition	Condition Date
scwells	Remediation plan approved with the following conditions:	5/19/2026
scwells	1) As this release occurred 19 years ago, 100 BBLs of oil was released with 0 BBL recovered, and there is no evidence any remediation occurred, two boreholes must be drilled down to 40' and samples collected starting at surface and then every 5', to a terminal depth of 40'. These samples are to be laboratory tested for all Table I constituents. The first location this should occur at is 33.042306, -103.174722 as this is the location that on 11/1/2007 had TPH concentration of 16,000 mg/kg at 18' depth. The second location is where impacts were found when Pima delineated on 3/26/26 at the location of sample 7. If impacts are found they must be remediated pursuant to 19.15.29 NMAC.	5/19/2026
scwells	2) Excavation must continue past the proposed depths of excavation if confirmation samples do not meet the applicable Table I Closure Criteria.	5/19/2026
scwells	3) OCD requires that any base or wall that is exposed during excavation, even due to benching and sloping, have samples collected pursuant to 19.15.29 NMAC. Ensure sidewall samples are collected between varying depths of excavation and clearly show these on the Figures in your closure report.	5/19/2026
scwells	Submit a complete and accurate report to OCD no later than 7/20/2026.	5/19/2026