

**EOG Resources, INC**

**Ross Draw 17 Federal Com #733H**

**API #: 30-015-47720**

**NMOCD Incident #: nAPP2522645216**

**PLSS and County: E-17-26S-31E, Lea County, New Mexico**

**32.045459, -103.799297**

**Remediation Closure Report**

**Becky Haskell [bhaskell@ntglobal.com](mailto:bhaskell@ntglobal.com)**



**NTG**  
**ENVIRONMENTAL**



209 W. McKay Street  
Carlsbad, New Mexico 88220  
Tel. 432-701-2159  
www.ntgenvironmental.com

April 23, 2026

NMOCD Oil Conservation Division, District 2  
811 S. First Street  
Artesia, New Mexico 88210

**Re: Remediation Closure Report  
EOG Resources Inc  
Ross Draw 17 Federal Com #733H  
Unit G, Section 17, Township 26S, Range 31E  
Site Coordinates: 32.045459, -103.799297  
Eddy County, New Mexico  
Incident ID: nAPP2522645216**

### **Introduction**

On behalf of EOG Resources Inc (EOG), New Tech Global Environmental, LLC (NTGE) has prepared this Remediation Closure Report for submittal to the New Mexico Oil Conservation Division (NMOCD) District 2 Office in Artesia, New Mexico to document remedial action activities and confirmation sample analysis results for incident ID: nAPP2522645216 – Ross Draw 17 Fed Com #733H (Site). The Site is in Unit Letter G, Section 17, of Township 26 South and Range 31 East in Eddy County, New Mexico. The GPS coordinates for the release site are 32.045459° N latitude and -103.799297° W longitude. The release occurred on land managed by the Bureau of Land Management (BLM). The site location with respect to the nearest town is shown on Figure 1 and the topography of the area is shown on Figure 2.

### **Background**

Based on the C-141 submitted by EOG and obtained by the NMOCD, the release was discovered on August 1, 2025, and was due to a pinhole leak in a two (2) inch tee on an HP water leg, releasing approximately five (5) barrels (bbls) of produced water, of which three (3) bbls were recovered for a net loss of two (2) bbls of produced water. Upon discovery, all wells associated with the tank battery were shut in, the area secured, and facility secured. The release area is shown on Figure 3.

### **Groundwater and Site Characterization**

Based on a review of the New Mexico Office of State Engineers and USGS databases, there are no active water wells within a ½-mile radius of the Site. No other receptors (playas, wetlands, waterways, lakebeds, or ordinance boundaries) are located within each specific boundary or distance from the Site. According to the OCD Oil and Gas Map, the Site is located within a medium karst potential area. The Site characterization documentation (NMOCD Oil and Gas Map, Points

---

Creating a Better  
Environment  
For Oil & Gas  
Operations

NMOCD  
 April 23, 2026  
 Page 2 of 4

of Diversion, Significant Watercourse Map, Wetlands Map, and FEMA Map) are attached to the report.

NTGE characterized the Site according to Table I, Closure Criteria for Soils Impacted by a Release, from the New Mexico Administrative Code (NMCA) Title 19, Chapter 15, Part 29, Section 12 (NMAC 19.15.29.12).

**General Site Characterization and Groundwater:**

Site Characterization	Average Groundwater Depth (ft)
Medium Karst	Unknown

**Table 3.1 Closure Criteria for Soils Impacted by a Release (NMAC 19.15.29.12)**

Regulatory Standard	Chloride	TPH (GRO+DRO+MRO)	TPH (GRO+MRO)	BTEX	Benzene
19.15.23.12 Remediation and Closure Criteria for Soils Impacted by a Release	600 mg/kg	100 mg/kg	---	50 mg/kg	10 mg/kg

Notes:

--- = not defined

**Initial Soil Delineation Assessment Summary and Findings**

Delineation samples were collected utilizing a geotechnical hand auger which was decontaminated with Alconox© and deionized water between sample points to prevent cross contamination. Soil samples were placed directly into laboratory provided sample containers, placed on ice, and transported under proper chain-of-custody protocol to Cardinal Laboratories in Hobbs, New Mexico for analysis of benzene, toluene, ethylbenzene, and xylene (BTEX) (Method SW846 8021B), total petroleum hydrocarbon (TPH) (Method SW846 8015B), and chloride (method SM4500CL-B or EPA 300.0).

On September 8, 2025, NTGE conducted site assessment activities to assess the extent of impacts at the Site. NTGE installed six (6) vertical sample points (i.e., V-1 through V-6) within the release area, and six (6) horizontal sample points (i.e., H-1 through H-6) were installed outside the release area to vertically and horizontally characterize the impacts. Vertical soil samples were collected in half-a-foot (0.5) intervals at depths ranging from zero (0) to three and a half (3.5) ft below ground surface (bgs). Horizontal soil samples were collected from zero (0) to six (6) inches bgs. Analytical results indicated there were TPH and/or chloride concentrations above Table I Closure Criteria in V-1 through V-3, to a depth of two and a half (2.5) ft bgs, V-4 and V-5 to a depth of

NMOCD  
April 23, 2026  
Page 3 of 4

half a foot (0.5) bgs and V-6 to a depth of surface to one and a half feet (1.5) bgs. Analytical results indicated that all other samples collected exhibited concentrations below Table I Closure Criteria.

Analytical results are included in Table 1, while soil boring and delineated locations are shown on Figure 3. Laboratory reports containing analytical methods and chain-of-custody documents are attached to the report.

### **Remediation Activities and Conformation Sampling**

Confirmation samples were collected from areas representing no more than 200 square feet in size. Soil samples were placed directly into laboratory provided sample containers, placed on ice, and transported under proper chain-of-custody protocol to Cardinal Laboratories in Hobbs, New Mexico for analysis of benzene, toluene, ethylbenzene, and xylene (BTEX) (Method SW846 8021B), total petroleum hydrocarbon (TPH) (Method SW846 8015B), and chloride (method SM4500CL-B or EPA 300.0).

On February 6, 2026, NTGE collected a total of four (4) backfill samples (i.e., BFC-1, BFC-2, BFT- 1, and BFT-2) from the backfill source pit. Soil samples were submitted to Cardinal for analysis of BTEX, TPH, and chloride. All backfill samples exhibited benzene, BTEX, TPH, and chloride concentrations below NMOCD Table I Closure Criteria and were non-waste containing material.

On February 20, 2026, NTGE collected a total of forty (40) base confirmation samples (i.e., CS-1 through CS-40) and ten (10) sidewall confirmation samples (i.e., SW-1 through SW-10) from the excavation's sidewalls to ensure impacted soil was removed. Soil samples were submitted to Cardinal for analysis of BTEX, TPH, and chloride. All confirmation samples exhibited concentrations below NMOCD Table I Closure Criteria.

Approximately 932 cubic yards of impacted material was disposed of at Northern Delaware Basin Landfill or Milestone Environmental Services. Manifests are available upon request but are not included with this report due to file size.

### **Closure Request**

Based on the initial assessment and subsequent remedial action activities, the site is in compliance with the NMOCD regulatory criteria, and no further action is required. On behalf of EOG, NTGE formally requests a Remediation Closure Report Approved, Incident ID: nAPP2522645216.

If you have any questions regarding this letter, please contact us at (432)-701-2159.

Sincerely,  
**NTG Environmental**



Rebecca Haskell  
Environmental Manager



Ethan Rugg  
Staff Scientist

NTGE Project No.: 2510365



NMOCD  
April 23, 2026  
Page 4 of 4

Attachments:

Tables  
Figures  
Site Characterization Documentation  
Photographic Log  
Laboratory Reports and Chain-of-Custody Documents

NTGE Project No.: 2510365



# FIGURES

---



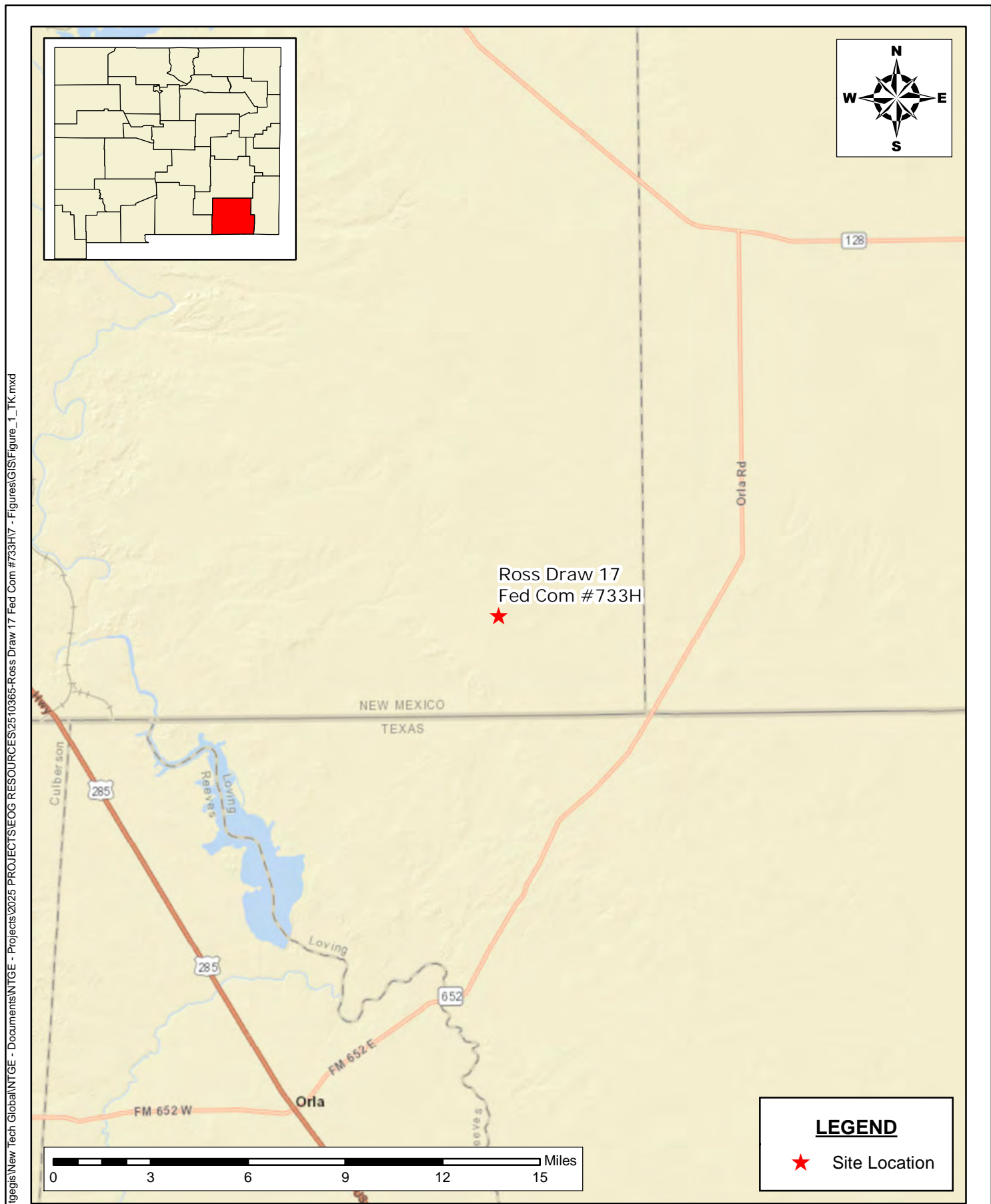

**SITE LOCATION MAP  
SITE CHARACTERIZATION AND REMEDIATION  
WORKPLAN**

EOG RESOURCES, INC  
ROSS DRAW 17 FED COM #733H  
EDDY COUNTY, NEW MEXICO  
32.045459, -103.799297



**New Tech Global Environmental, LLC**  
911 Regional Park Drive  
Houston, Texas 77060  
T - 281.872.9300  
F - 281.872.4521  
Web: www.ntgenviroinmental.com

**NOTES:**

1. Base Image: ESRI Maps & Data 2013
2. Map Projection: NAD 1983

DRAWING NUMBER:

**FIGURE 1**

SHEET NUMBER:

**1 of 1**

SCALE: As Shown

Date: 9/17/2025

PROJECT #: 2510365

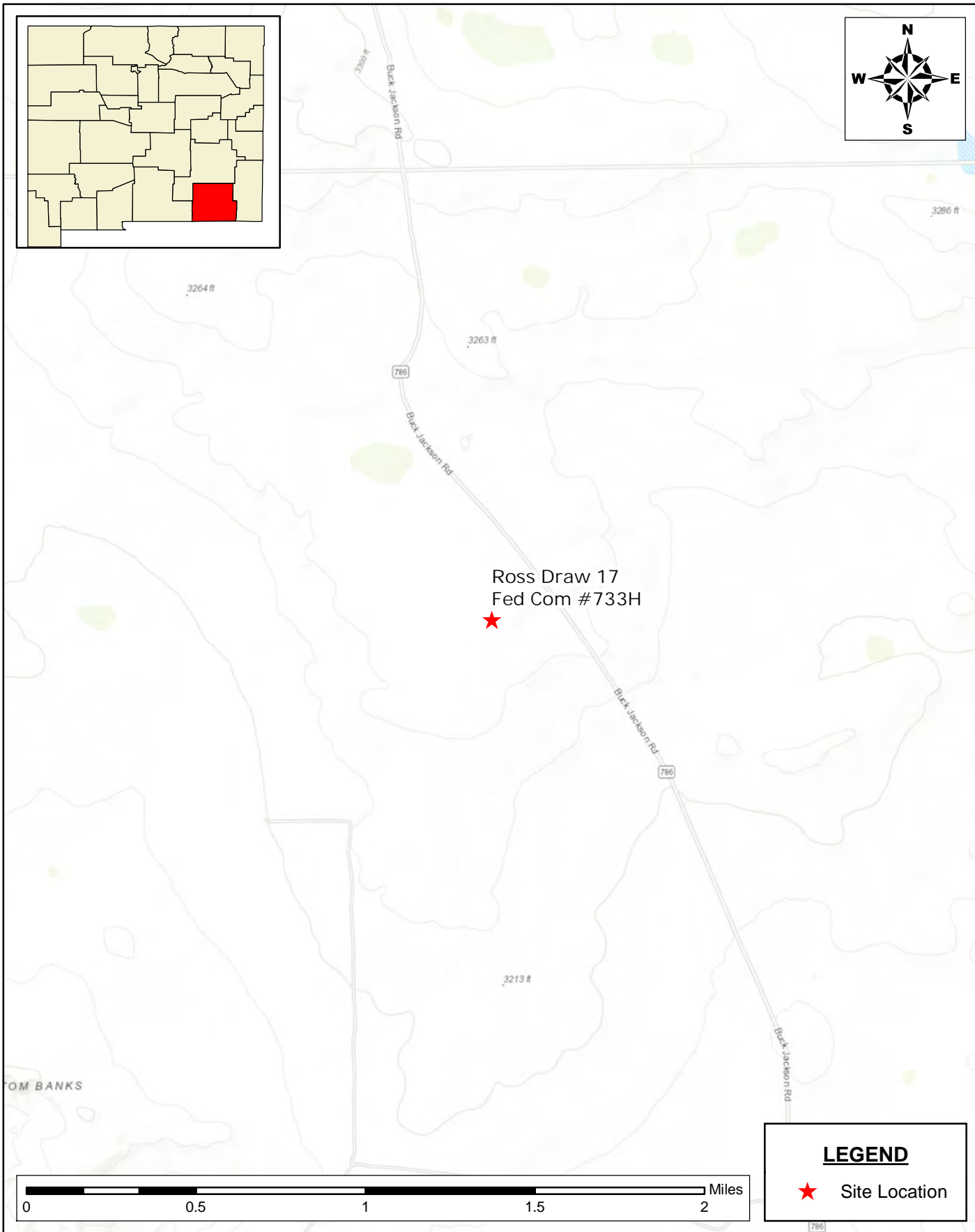

**LEGEND**

★ Site Location

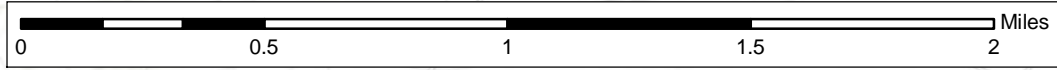

Document Path: C:\Users\ntg\gis\New Tech Global\NTGE - Documents\NTGE - Projects\2025 PROJECTS\EOG RESOURCES\2510365-Ross Draw 17 Fed Com #733H\7 - Figures\GIS\Figure\_2\_TK.mxd

**SITE TOPOGRAPHIC MAP  
SITE CHARACTERIZATION AND REMEDIATION  
WORKPLAN**

EOG RESOURCES, INC  
ROSS DRAW 17 FED COM #733H  
EDDY COUNTY, NEW MEXICO  
32.045459, -103.799297



**New Tech Global Environmental, LLC**  
911 Regional Park Drive  
Houston, Texas 77060  
T - 281.872.9300  
F - 281.872.4521  
Web: www.ntgenviroinmental.com

**NOTES:**

1. Base Image: ESRI Maps & Data 2013
2. Map Projection: NAD 1983

DRAWING NUMBER:

**FIGURE 2**

SHEET NUMBER:

**1 of 1**

SCALE: As Shown

Date: 9/17/2025

PROJECT #: 2510365

Document Path: C:\Users\ntg\gis\New Tech Global\NTGE - Documents\NTGE - Projects\2025 PROJECTS\EOG RESOURCES\2510365-Ross Draw 17 Fed Com #733H7 - Figures\GIS\Figure\_3\_TK.mxd

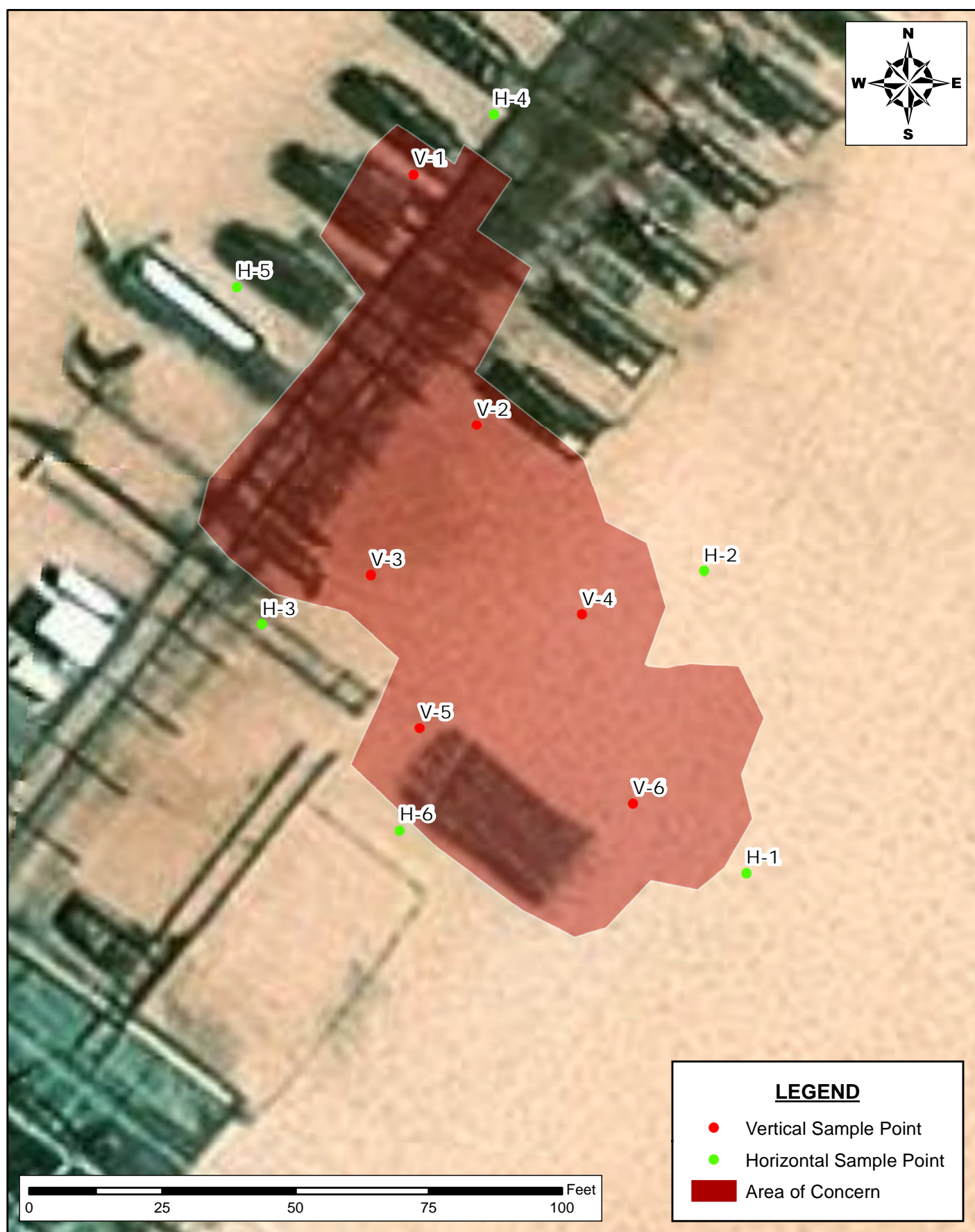

**LEGEND**

- Vertical Sample Point
- Horizontal Sample Point
- Area of Concern

<p><b>DELINEATION MAP</b>  <b>SITE CHARACTERIZATION AND REMEDIATION</b>  <b>CLOSURE REPORT</b>          EOG RESOURCES, INC          ROSS DRAW 17 FED COM #733H          EDDY COUNTY, NEW MEXICO          32.045459, -103.799297</p>		 <b>New Tech Global Environmental, LLC</b> 911 Regional Park Drive Houston, Texas 77060 T - 281.872.9300 F - 281.872.4521 Web: www.ntgenvironmental.com	<p><b>NOTES:</b></p> <p>1. Base Image: ESRI Maps &amp; Data 2017          2. Map Projection: NAD 1983</p>	<p>DRAWING NUMBER:  <b>FIGURE 3</b></p> <p>SHEET NUMBER:  <b>1 of 1</b></p>
SCALE: AS SHOWN	DATE: 03/17/2026	PROJECT #: 2510365		

Document Path: C:\Users\ntg\gis\New\_Tech\_Global\NTGE - Documents\NTGE - Projects\2025 PROJECTS\EOG RESOURCES\2510365-Ross Draw 17 Fed Com #733H7 - Figures\GIS\Figure\_4\_ER.mxd

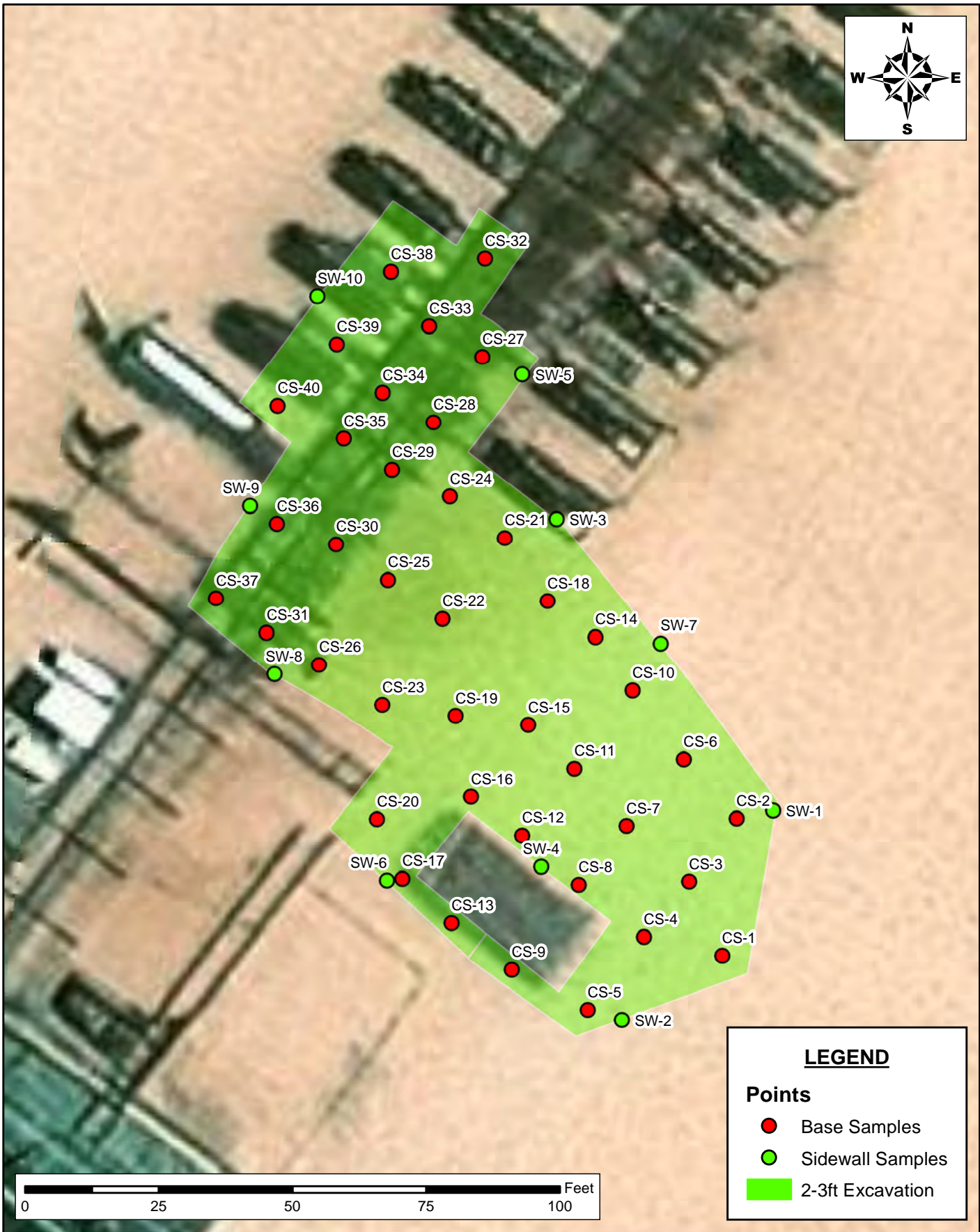

**LEGEND**

**Points**

- Base Samples
- Sidewall Samples
- 2-3ft Excavation

**CONFORMATION SAMPLE MAP  
SITE CHARACTERIZATION AND REMEDIATION  
CLOSURE REPORT**  
 EOG RESOURCES, INC  
 ROSS DRAW 17 FED COM #733H  
 EDDY COUNTY, NEW MEXICO  
 32.045459, -103.799297

  
**New Tech Global Environmental, LLC**  
 911 Regional Park Drive  
 Houston, Texas 77060  
 T - 281.872.9300  
 F - 281.872.4521  
 Web: www.ntgenvironmental.com

**NOTES:**  
 1. Base Image: ESRI Maps & Data 2017  
 2. Map Projection: NAD 1983

DRAWING NUMBER:  
**FIGURE 4**  
 SHEET NUMBER:  
**1 of 1**

# TABLES

---

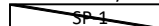

**Table 1**  
**Summary of Soil Analytical Data - Delineation Samples**  
**Ross Draw 17 Fed Com #733H**  
**EOG Resources**  
**Eddy County, New Mexico**

Sample ID	Sample Date	Depth (ft bgs)	Benzene (mg/kg)	Toluene (mg/kg)	Ethylbenzene (mg/kg)	Xylenes (mg/kg)	BTEX (mg/kg)	TPH					Chloride (mg/kg)
								GRO (C6-C10) (mg/kg)	DRO (C10-C28) (mg/kg)	GRO + DRO (C6-C28) (mg/kg)	MRO (C28-C36) (mg/kg)	Total GRO/DRO/MRO (C6-C36) (mg/kg)	
								Table I Closure Criteria for Soil >100 feet Depth to Groundwater 19.15.29 NMAC					
			10 mg/kg	---	---	---	50 mg/kg	---	---	---	---	100 mg/kg	600 mg/kg
<b>Vertical Delineation Samples</b>													
V-1	9/8/2025	0-.5'	<0.050	<0.050	<0.050	<0.150	<0.300	<10.0	<10.0	<10.0	<10.0	<10.0	<b>4880</b>
	9/8/2025	1-1.5'	<0.050	<0.050	<0.050	<0.150	<0.300	<10.0	<10.0	<10.0	<10.0	<10.0	<b>2960</b>
	9/8/2025	2-2.5'	<0.050	<0.050	<0.050	<0.150	<0.300	<10.0	<10.0	<10.0	<10.0	<10.0	<b>1220</b>
	9/8/2025	3-3.5'	<0.050	<0.050	<0.050	<0.150	<0.300	<10.0	<10.0	<10.0	<10.0	<10.0	<b>80.0</b>
V-2	9/8/2025	0-.5'	<0.050	<0.050	<0.050	<0.150	<0.300	<10.0	<10.0	<10.0	<10.0	<10.0	<b>3880</b>
	9/8/2025	1-1.5'	<0.050	<0.050	<0.050	<0.150	<0.300	<10.0	<10.0	<10.0	<10.0	<10.0	<b>4240</b>
	9/8/2025	2-2.5'	<0.050	<0.050	<0.050	<0.150	<0.300	<10.0	<10.0	<10.0	<10.0	<10.0	<b>2280</b>
	9/8/2025	3-3.5'	<0.050	<0.050	<0.050	<0.150	<0.300	<10.0	<10.0	<10.0	<10.0	<10.0	<b>304</b>
V-3	9/8/2025	0-.5'	<0.050	<0.050	<0.050	<0.150	<0.300	<10.0	<10.0	<10.0	<10.0	<10.0	<b>6800</b>
	9/8/2025	1-1.5'	<0.050	<0.050	<0.050	<0.150	<0.300	<10.0	<10.0	<10.0	<10.0	<10.0	<b>2600</b>
	9/8/2025	2-2.5'	<0.050	<0.050	<0.050	<0.150	<0.300	<10.0	<10.0	<10.0	<10.0	<10.0	<b>1040</b>
	9/8/2025	3-3.5'	<0.050	<0.050	<0.050	<0.150	<0.300	<10.0	<10.0	<10.0	<10.0	<10.0	<b>416</b>
V-4	9/8/2025	0-.5'	<0.050	<0.050	<0.050	<0.150	<0.300	<10.0	<10.0	<10.0	<10.0	<10.0	<b>1650</b>
	9/8/2025	1-1.5'	<0.050	<0.050	<0.050	<0.150	<0.300	<10.0	<10.0	<10.0	<10.0	<10.0	<b>128</b>
V-5	9/8/2025	0-.5'	<0.050	<0.050	<0.050	<0.150	<0.300	<10.0	<10.0	<10.0	<10.0	<10.0	<b>2440</b>
	9/8/2025	1-1.5'	<0.050	<0.050	<0.050	<0.150	<0.300	<10.0	<10.0	<10.0	<10.0	<10.0	<b>144</b>
V-6	9/8/2025	0-.5'	<0.050	<0.050	<0.050	<0.150	<0.300	<10.0	<b>21.1</b>	<b>21.1</b>	<10.0	<b>21.1</b>	<b>2800</b>
	9/8/2025	1-1.5'	<0.050	<0.050	<0.050	<0.150	<0.300	<10.0	<10.0	<10.0	<10.0	<10.0	<b>816</b>
	9/8/2025	2-2.5'	<0.050	<0.050	<0.050	<0.150	<0.300	<10.0	<10.0	<10.0	<10.0	<10.0	<b>160</b>
<b>Horizontal Delineation Samples</b>													
H-1	9/8/2025	0-.5'	<0.050	<0.050	<0.050	<0.150	<0.300	<10.0	<10.0	<10.0	<10.0	<10.0	<b>16.0</b>
H-2	9/8/2025	0-.5'	<0.050	<0.050	<0.050	<0.150	<0.300	<10.0	<10.0	<10.0	<10.0	<10.0	<b>16.0</b>
H-3	9/8/2025	0-.5'	<0.050	<0.050	<0.050	<0.150	<0.300	<10.0	<10.0	<10.0	<10.0	<10.0	<b>32.0</b>
H-4	9/8/2025	0-.5'	<0.050	<0.050	<0.050	<0.150	<0.300	<10.0	<10.0	<10.0	<10.0	<10.0	<b>48.0</b>
H-5	9/8/2025	0-.5'	<0.050	<0.050	<0.050	<0.150	<0.300	<10.0	<10.0	<10.0	<10.0	<10.0	<b>112</b>
H-6	9/8/2025	0-.5'	<0.050	<0.050	<0.050	<0.150	<0.300	<10.0	<10.0	<10.0	<10.0	<10.0	<b>16.0</b>

Notes:

- 1. Values reported in mg/kg
- 2. < = Value Less Than Reporting Limit (RL)
- 3. Bold indicates Analyte Detected
- 4. BTEX analyses by EPA Method SW 8021B
- 5. TPH analyses by EPA Method SW 8015 Mod.
- 6. GRO/DRO/MRO - Gasoline/Diesel/Motor Oil
- 7. Yellow shaded cells indicate analytical samples that exceed the NMAC 19.15.29.12 Table I Closure Criteria for the site.
- 8. Peach shaded cells indicate analytical samples that exceed the NMAC 19.15.29.13 Table I Closure Criteria for the site (Surface to 4 Feet Below Grade).

 Sample Point Excavated

**Table 2**  
**Summary of Soil Analytical Data - Confirmation Samples**  
**Ross Draw 17 Fed Com #733H**  
**EOG Resources**  
**Lea County, New Mexico**

Sample ID	Sample Date	Depth (ft bgs)	Benzene (mg/kg)	Toluene (mg/kg)	Ethylbenzene (mg/kg)	Xylenes (mg/kg)	BTEX (mg/kg)	TPH					Chloride (mg/kg)
								GRO (C6-C10) (mg/kg)	DRO (C10-C28) (mg/kg)	GRO + DRO (C6-C28) (mg/kg)	MRO (C28-C36) (mg/kg)	Total GRO/DRO/MRO (C6-C36) (mg/kg)	
								Table I Closure Criteria for Soil >100 feet Depth to Groundwater 19.15.29 NMAC					
10 mg/kg	---	---	---	50 mg/kg	---	---	---	---	---	100 mg/kg	600 mg/kg		
<b>Conformation Samples</b>													
CS-1	2/20/2026	2-3'	<0.023	<0.047	<0.047	<0.094	<0.094	<4.7	<9.4	<9.4	<47	<47	64
CS-2	2/20/2026	2-3'	<0.023	<0.046	<0.046	<0.092	<0.092	<4.6	<9.3	<9.3	<46	<46	64
CS-3	2/20/2026	2-3'	<0.024	<0.047	<0.047	<0.094	<0.094	<4.7	<10	<10	<50	<50	65
CS-4	2/20/2026	2-3'	<0.024	<0.049	<0.049	<0.098	<0.098	<4.9	<9.7	<9.7	<49	<49	63
CS-5	2/20/2026	2-3'	<0.024	<0.048	<0.048	<0.097	<0.097	<4.8	<9.4	<9.4	<47	<47	81
CS-6	2/20/2026	2-3'	<0.024	<0.047	<0.047	<0.094	<0.094	<4.7	<9.4	<9.4	<47	<47	68
CS-7	2/20/2026	2-3'	<0.023	<0.047	<0.047	<0.093	<0.093	<4.7	<9.8	<9.8	<49	<49	67
CS-8	2/20/2026	2-3'	<0.023	<0.047	<0.047	<0.094	<0.094	<4.7	<9.6	<9.6	<48	<48	81
CS-9	2/20/2026	2-3'	<0.024	<0.048	<0.048	<0.096	<0.096	<4.8	<9.9	<9.9	<50	<50	<50
CS-10	2/20/2026	2-3'	<0.023	<0.047	<0.047	<0.094	<0.094	<4.7	<9.5	<9.5	<48	<48	53
CS-11	2/20/2026	2-3'	<0.023	<0.047	<0.047	<0.093	<0.093	<4.7	<9.3	<9.3	<46	<46	65
CS-12	2/20/2026	2-3'	<0.024	<0.049	<0.049	<0.097	<0.097	<4.9	<9.7	<9.7	<49	<49	78
CS-13	2/20/2026	2-3'	<0.025	<0.049	<0.049	<0.099	<0.099	<4.9	<9.7	<9.7	<49	<49	66
CS-14	2/20/2026	2-3'	<0.024	<0.048	<0.048	<0.097	<0.097	<4.8	<9.7	<9.7	<48	<48	67
CS-15	2/20/2026	2-3'	<0.024	<0.048	<0.048	<0.096	<0.096	<4.8	<9.9	<9.9	<50	<50	110
CS-16	2/20/2026	2-3'	<0.024	<0.048	<0.048	<0.096	<0.096	<4.8	<9.5	<9.5	<47	<47	140
CS-17	2/20/2026	2-3'	<0.023	<0.046	<0.046	<0.092	<0.092	<4.6	<9.7	<9.7	<48	<48	56
CS-18	2/20/2026	2-3'	<0.023	<0.046	<0.046	<0.093	<0.093	<4.6	<9.3	<9.3	<46	<46	89
CS-19	2/20/2026	2-3'	<0.024	<0.048	<0.048	<0.095	<0.095	<4.8	<9.6	<9.6	<48	<48	89
CS-20	2/20/2026	2-3'	<0.024	<0.048	<0.048	<0.095	<0.095	<4.8	<9.4	<9.4	<47	<47	110
CS-21	2/20/2026	2-3'	<0.024	<0.049	<0.049	<0.097	<0.097	<4.9	<9.3	<9.3	<46	<46	130
CS-22	2/20/2026	2-3'	<0.025	<0.050	<0.050	<0.099	<0.099	<5.0	<9.2	<9.2	<46	<46	97
CS-23	2/20/2026	2-3'	<0.024	<0.048	<0.048	<0.097	<0.097	<4.8	<9.8	<9.8	<49	<49	460
CS-24	2/20/2026	2-3'	<0.025	<0.049	<0.049	<0.098	<0.098	<4.9	<9.7	<9.7	<48	<48	61
CS-25	2/20/2026	2-3'	<0.024	<0.048	<0.048	<0.096	<0.096	<4.8	<9.7	<9.7	<48	<48	75
CS-26	2/20/2026	2-3'	<0.023	<0.046	<0.046	<0.093	<0.093	<4.6	<9.5	<9.5	<48	<48	71
CS-27	2/20/2026	2-3'	<0.024	<0.048	<0.048	<0.097	<0.097	<4.8	<9.9	<9.9	<49	<49	75
CS-28	2/20/2026	2-3'	<0.024	<0.049	<0.049	<0.098	<0.098	<4.9	<9.7	<9.7	<49	<49	72
CS-29	2/20/2026	2-3'	<0.024	<0.048	<0.048	<0.096	<0.096	<4.8	<9.6	<9.6	<48	<48	83
CS-30	2/20/2026	2-3'	<0.024	<0.049	<0.049	<0.097	<0.097	<4.9	<9.7	<9.7	<48	<48	71
CS-31	2/20/2026	2-3'	<0.023	<0.047	<0.047	<0.093	<0.093	<4.7	<9.9	<9.9	<50	<50	74
CS-32	2/20/2026	2-3'	<0.025	<0.049	<0.049	<0.099	<0.099	<4.9	<9.8	<9.8	<49	<49	530
CS-33	2/20/2026	2-3'	<0.023	<0.046	<0.046	<0.093	<0.093	<4.6	<9.8	<9.8	<49	<49	100
CS-34	2/20/2026	2-3'	<0.024	<0.049	<0.049	<0.097	<0.097	<4.9	<9.5	<9.5	<48	<48	340
CS-35	2/20/2026	2-3'	<0.024	<0.048	<0.048	<0.096	<0.096	<4.8	<10	<10	<50	<50	140
CS-36	2/20/2026	2-3'	<0.025	<0.050	<0.050	<0.10	<0.10	<5.0	<9.6	<9.6	<48	<48	81
CS-37	2/20/2026	2-3'	<0.025	<0.049	<0.049	<0.098	<0.098	<4.9	<9.7	<9.7	<48	<48	58
CS-38	2/20/2026	2-3'	<0.024	<0.048	<0.048	<0.096	<0.096	<4.8	<9.7	<9.7	<48	<48	130
CS-39	2/20/2026	2-3'	<0.024	<0.048	<0.048	<0.096	<0.096	<4.8	<9.4	<9.4	<47	<47	240
CS-40	2/20/2026	2-3'	<0.024	<0.049	<0.049	<0.098	<0.098	<4.9	<9.9	<9.9	<49	<49	560
<b>Sidewall Samples</b>													
SW-1	2/20/2026	0-3'	<0.024	<0.047	<0.047	<0.095	<0.095	<4.7	<9.3	<9.3	<46	<46	58

**Table 2**  
**Summary of Soil Analytical Data - Confirmation Samples**  
**Ross Draw 17 Fed Com #733H**  
**EOG Resources**  
**Lea County, New Mexico**

Sample ID	Sample Date	Depth (ft bgs)	Benzene (mg/kg)	Toluene (mg/kg)	Ethylbenzene (mg/kg)	Xylenes (mg/kg)	BTEX (mg/kg)	TPH					Chloride (mg/kg)
								GRO (C6-C10) (mg/kg)	DRO (C10-C28) (mg/kg)	GRO + DRO (C6-C28) (mg/kg)	MRO (C28-C36) (mg/kg)	Total GRO/DRO/MRO (C6-C36) (mg/kg)	
								Table I Closure Criteria for Soil >100 feet Depth to Groundwater 19.15.29 NMAC					
10 mg/kg	---	---	---	50 mg/kg	---	---	---	---	---	100 mg/kg	600 mg/kg		
SW-2	2/20/2026	0-3'	<0.025	<0.050	<0.050	<0.099	<0.099	<5.0	<10	<10	<50	<50	<b>74</b>
SW-3	2/20/2026	0-3'	<0.024	<0.048	<0.048	<0.096	<0.096	<4.8	<9.7	<9.7	<48	<48	<b>67</b>
SW-4	2/20/2026	0-3'	<0.025	<0.049	<0.049	<0.098	<0.098	<4.9	<9.9	<9.9	<50	<50	<b>93</b>
SW-5	2/20/2026	0-3'	<0.025	<0.049	<0.049	<0.099	<0.099	<4.9	<10	<10	<50	<50	<b>81</b>
SW-6	2/20/2026	0-3'	<0.025	<0.049	<0.049	<0.098	<0.098	<4.9	<9.4	<9.4	<47	<47	<b>75</b>
SW-7	2/20/2026	0-3'	<0.024	<0.049	<0.049	<0.098	<0.098	<4.9	<9.5	<9.5	<47	<47	<b>77</b>
SW-8	2/20/2026	0-3'	<0.023	<0.047	<0.047	<0.094	<0.094	<4.7	<9.9	<9.9	<50	<50	<b>54</b>
SW-9	2/20/2026	0-3'	<0.025	<0.050	<0.050	<0.10	<0.10	<5.0	<9.4	<9.4	<47	<47	<b>63</b>
SW-10	2/20/2026	0-3'	<0.024	<0.048	<0.048	<0.096	<0.096	<4.8	<10	<10	<50	<50	<b>82</b>
<b>Backfill Samples</b>													
BFC-1	2/6/2026	0-0.5'	<0.050	<0.050	<0.050	<0.150	<0.300	<10.0	<10.0	<10.0	<10	<10	32
BFC-2	2/6/2026	0-0.5'	<0.050	<0.050	<0.050	<0.150	<0.300	<10.0	<10.0	<10.0	<10	<10	32
BFT-1	2/6/2026	0-0.5'	<0.050	<0.050	<0.050	<0.150	<0.300	<10.0	<10.0	<10.0	<10	<10	16
BFT-2	2/6/2026	0-0.5'	<0.050	<0.050	<0.050	<0.150	<0.300	<10.0	<10.0	<10.0	<10	<10	32

Notes:

- 1. Values reported in mg/kg
- 2. < = Value Less Than Reporting Limit (RL)
- 3. Bold indicates Analyte Detected
- 4. BTEX analyses by EPA Method SW 8021B
- 5. TPH analyses by EPA Method SW 8015 Mod.
- 6. GRO/DRO/MRO - Gasoline/Diesel/Motor Oil
- 7. Yellow shaded cells indicate analytical samples that exceed the NMAC 19.15.29.12 Table I Closure Criteria for the site.
- 8. Peach shaded cells indicate analytical samples that exceed the NMAC 19.15.29.13 Table I Closure Criteria for the site (Surface to 4 Feet Below Grade).

 Sample Point Excavated

# SITE CHARACTERIZATION DOCUMENTATION

---





8/19/2025, 2:26:54 PM

 Site Location

Karst Occurrence Potential

 OSE Water PODs

 Medium

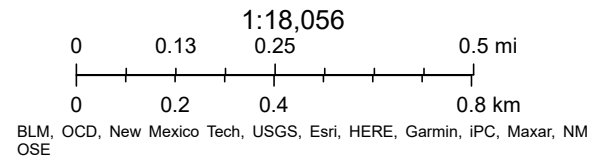

# POD Map



4/23/2026, 9:53:58 AM

1:18,056

- Override 1
- OSE Points of Diversion
- PLSS First Division
- ▲ USGS Historical GW Wells
- PLSS Townships
- Override 1
- PLSS Second Division

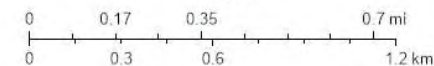

USGS, OCD, BLM, Bureau of Land Management, Texas Parks & Wildlife, Esri, HERE, Garmin, INCREMENT P, USGS, METWAS, EPA, USDA

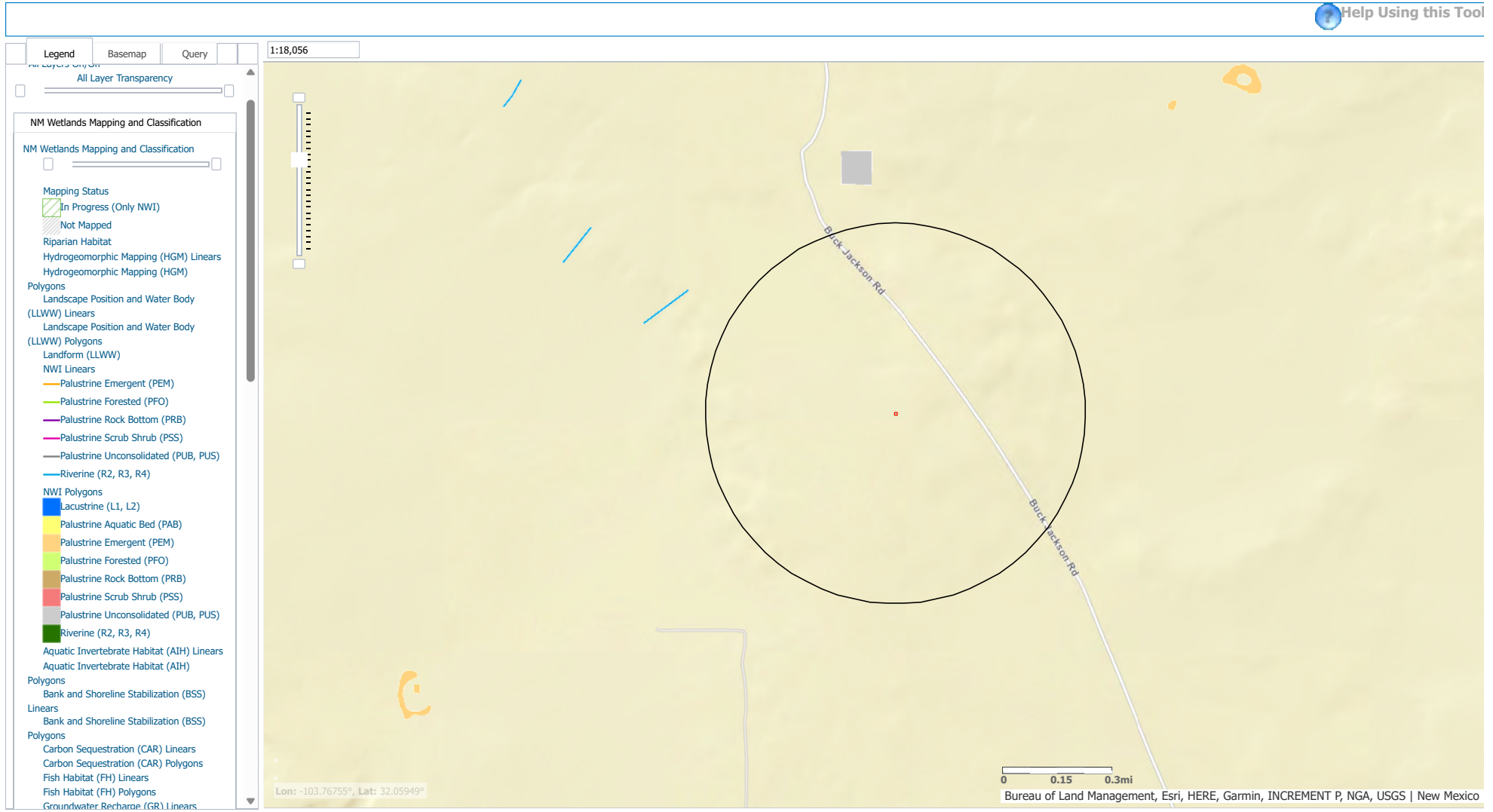



# Ross Draw 17 Fed Com #733H

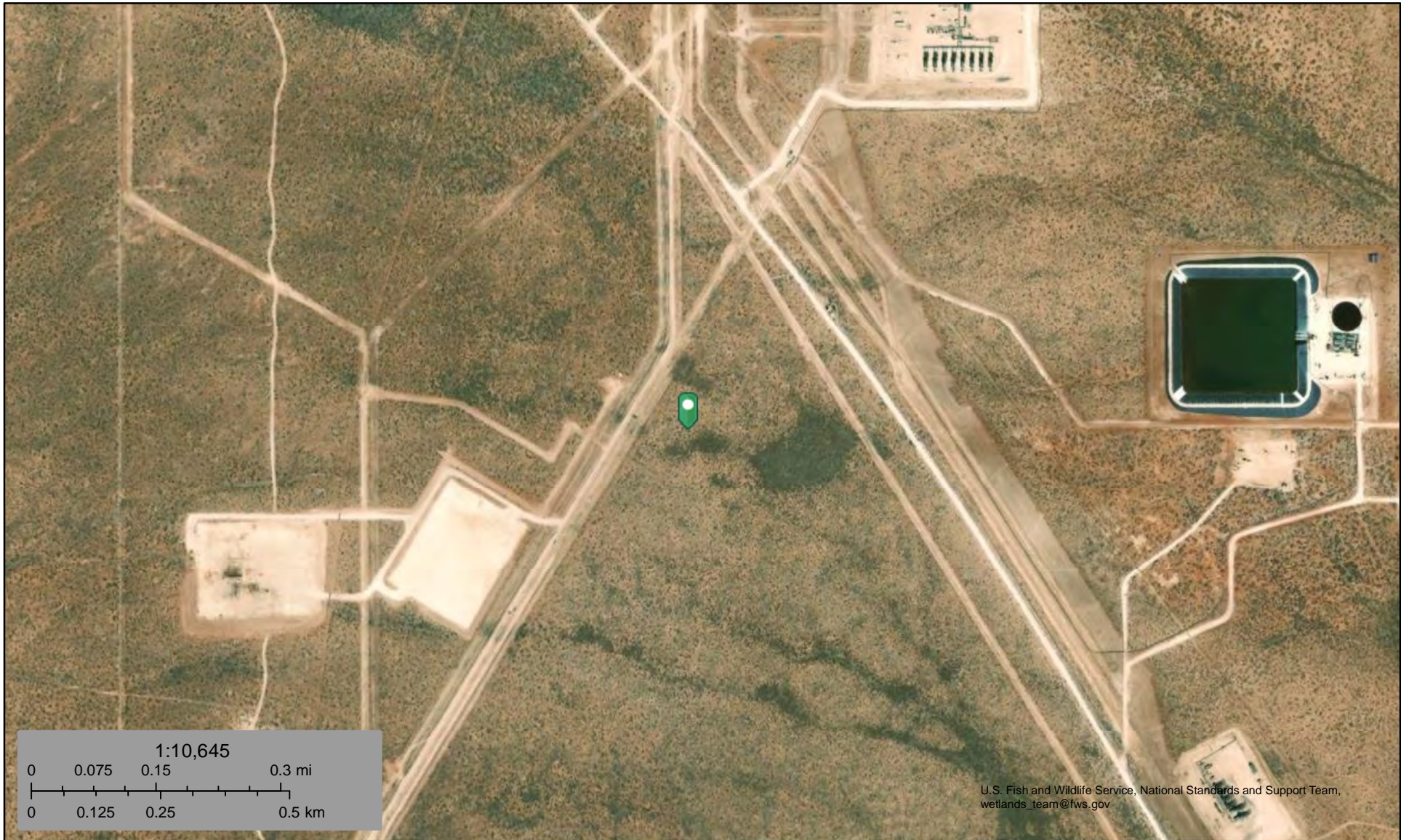

August 19, 2025

### Wetlands

- |                                |                                   |          |
|--------------------------------|-----------------------------------|----------|
| Estuarine and Marine Deepwater | Freshwater Emergent Wetland       | Lake     |
| Estuarine and Marine Wetland   | Freshwater Forested/Shrub Wetland | Other    |
|                                | Freshwater Pond                   | Riverine |

This map is for general reference only. The US Fish and Wildlife Service is not responsible for the accuracy or currentness of the base data shown on this map. All wetlands related data should be used in accordance with the layer metadata found on the Wetlands Mapper web site.

# National Flood Hazard Layer FIRMMette



103°48'16"W 32°2'58"N



Eddy County  
350120

AREA OF MINIMAL FLOOD HAZARD  
Zone X

## Legend

SEE FIS REPORT FOR DETAILED LEGEND AND INDEX MAP FOR FIRM PANEL LAYOUT

- |                                    |  |  |
|------------------------------------|--|--|
| <b>SPECIAL FLOOD HAZARD AREAS</b>  |  | Without Base Flood Elevation (BFE)<br><i>Zone A, V, A99</i>  |
|                                    |  | With BFE or Depth <i>Zone AE, AO, AH, VE, AR</i>   |
|                                    |  | Regulatory Floodway  |
| <b>OTHER AREAS OF FLOOD HAZARD</b> |  | 0.2% Annual Chance Flood Hazard, Areas of 1% annual chance flood with average depth less than one foot or with drainage areas of less than one square mile <i>Zone X</i> |
|                                    |  | Future Conditions 1% Annual Chance Flood Hazard <i>Zone X</i>  |
|                                    |  | Area with Reduced Flood Risk due to Levee. See Notes. <i>Zone X</i>  |
|                                    |  | Area with Flood Risk due to Levee <i>Zone D</i>  |
| <b>OTHER AREAS</b>                 |  | NO SCREEN Area of Minimal Flood Hazard <i>Zone X</i>   |
|                                    |  | Effective LOMRs  |
| <b>GENERAL STRUCTURES</b>          |  | Area of Undetermined Flood Hazard <i>Zone D</i>  |
|                                    |  | Channel, Culvert, or Storm Sewer   |
|                                    |  | Levee, Dike, or Floodwall  |
| <b>OTHER FEATURES</b>              |  | 20.2 Cross Sections with 1% Annual Chance  |
|                                    |  | 17.5 Water Surface Elevation   |
|                                    |  | Coastal Transect   |
|                                    |  | Base Flood Elevation Line (BFE)  |
|                                    |  | Limit of Study   |
| <b>MAP PANELS</b>                  |  | Jurisdiction Boundary  |
|                                    |  | Coastal Transect Baseline  |
|                                    |  | Profile Baseline   |
|                                    |  | Hydrographic Feature   |
|                                    |  | Digital Data Available   |
|                                    |  | No Digital Data Available  |
|                                    |  | Unmapped   |
- The pin displayed on the map is an approximate point selected by the user and does not represent an authoritative property location.



1:6,000

103°47'39"W 32°2'28"N

This map complies with FEMA's standards for the use of digital flood maps if it is not void as described below. The basemap shown complies with FEMA's basemap accuracy standards

The flood hazard information is derived directly from the authoritative NFHL web services provided by FEMA. This map was exported on 8/19/2025 at 7:41 PM and does not reflect changes or amendments subsequent to this date and time. The NFHL and effective information may change or become superseded by new data over time.

This map image is void if the one or more of the following map elements do not appear: basemap imagery, flood zone labels, legend, scale bar, map creation date, community identifiers, FIRM panel number, and FIRM effective date. Map images for unmapped and unmodernized areas cannot be used for regulatory purposes.

# PHOTOGRAPHIC LOG

---



# PHOTOGRAPHIC LOG

## EOG Resources INC

### Photograph No. 1

**Facility:** Ross Draw 17 Fed Com #733H

**County:** Eddy County, New Mexico

**Description:**  
Area of Concern



### Photograph No. 2

**Facility:** Ross Draw 17 Fed Com #733H

**County:** Eddy County, New Mexico

**Description:**  
Area of Concern



### Photograph No. 3

**Facility:** Ross Draw 17 Fed Com #733H

**County:** Eddy County, New Mexico

**Description:**  
Area of Concern



# PHOTOGRAPHIC LOG

## EOG Resources INC

### Photograph No. 4

**Facility:** Ross Draw 17 Fed Com #733H

**County:** Eddy County, New Mexico

**Description:**  
Area of Concern



### Photograph No. 5

**Facility:** Ross Draw 17 Fed Com #733H

**County:** Eddy County, New Mexico

**Description:**  
Area of Concern



### Photograph No. 6

**Facility:** Ross Draw 17 Fed Com #733H

**County:** Eddy County, New Mexico

**Description:**  
Area of Concern



# PHOTOGRAPHIC LOG

EOG Resources INC

## Photograph No. 7

**Facility:** Ross Draw 17 Fed Com #733H

**County:** Eddy County, New Mexico

**Description:**  
Area of Concern

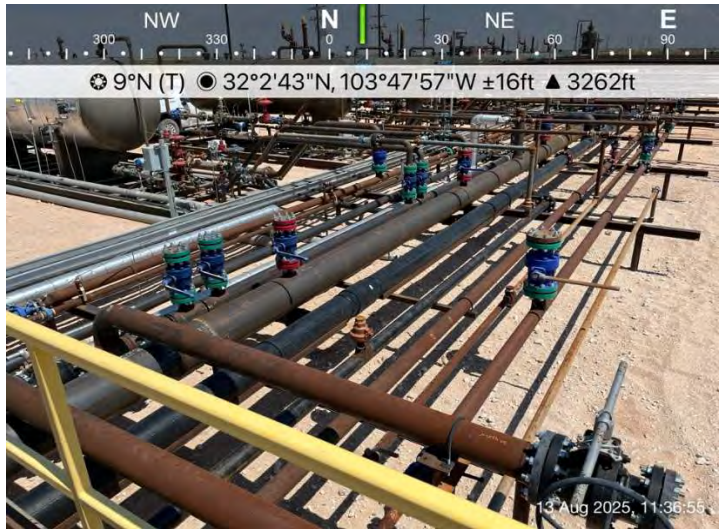

## Photograph No. 8

**Facility:** Ross Draw 17 Fed Com #733H

**County:** Eddy County, New Mexico

**Description:**  
Area of Concern



## Photograph No. 9

**Facility:** Ross Draw 17 Fed Com #733H

**County:** Eddy County, New Mexico

**Description:**  
Area of Concern



# PHOTOGRAPHIC LOG

## EOG Resources INC

### Photograph No. 10

**Facility:** Ross Draw 17 Fed Com #733H

**County:** Eddy County, New Mexico

**Description:**  
Area of Concern



### Photograph No. 11

**Facility:** Ross Draw 17 Fed Com #733H

**County:** Eddy County, New Mexico

**Description:**  
Area of Concern

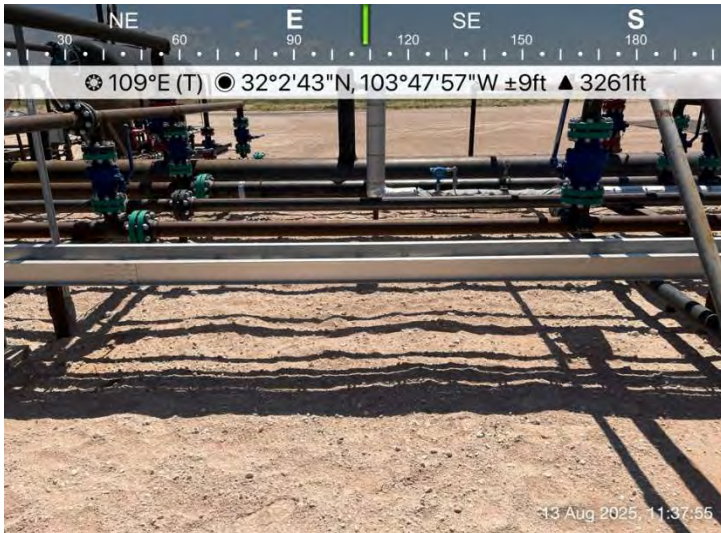

### Photograph No. 12

**Facility:** Ross Draw 17 Fed Com #733H

**County:** Eddy County, New Mexico

**Description:**  
Area of Concern



# PHOTOGRAPHIC LOG

## EOG Resources INC

### Photograph No. 13

**Facility:** Ross Draw 17 Fed Com #733H

**County:** Eddy County, New Mexico

**Description:**  
Area of Concern

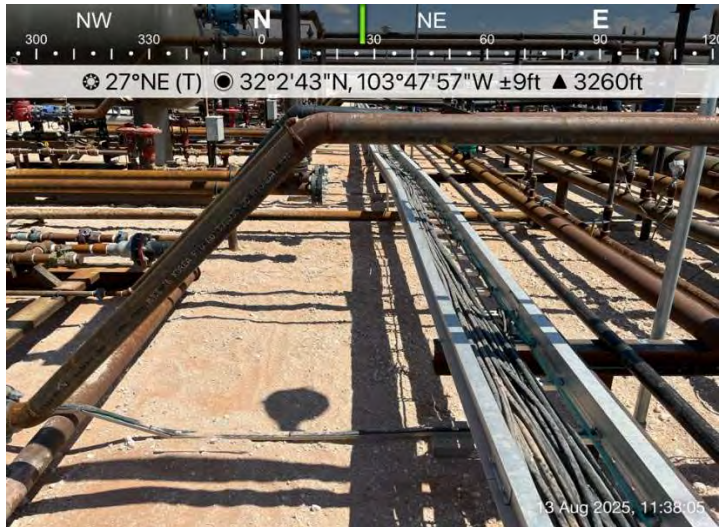

### Photograph No. 14

**Facility:** Ross Draw 17 Fed Com #733H

**County:** Eddy County, New Mexico

**Description:**  
Area of Concern

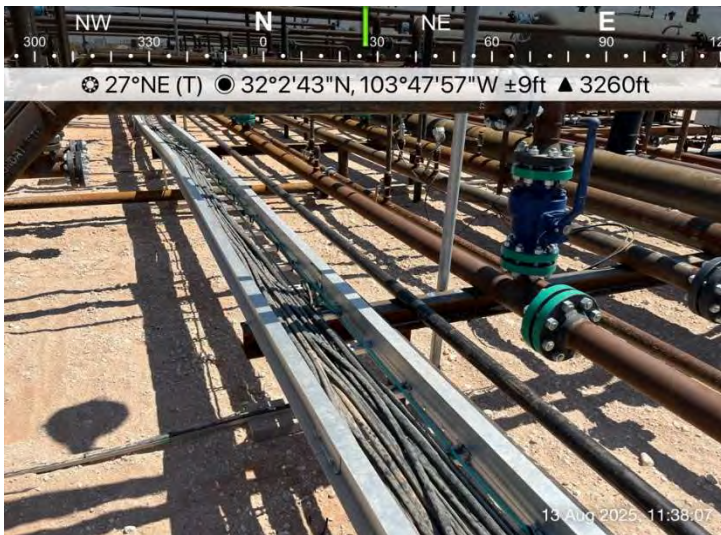

### Photograph No. 15

**Facility:** Ross Draw 17 Fed Com #733H

**County:** Eddy County, New Mexico

**Description:**  
Area of Concern

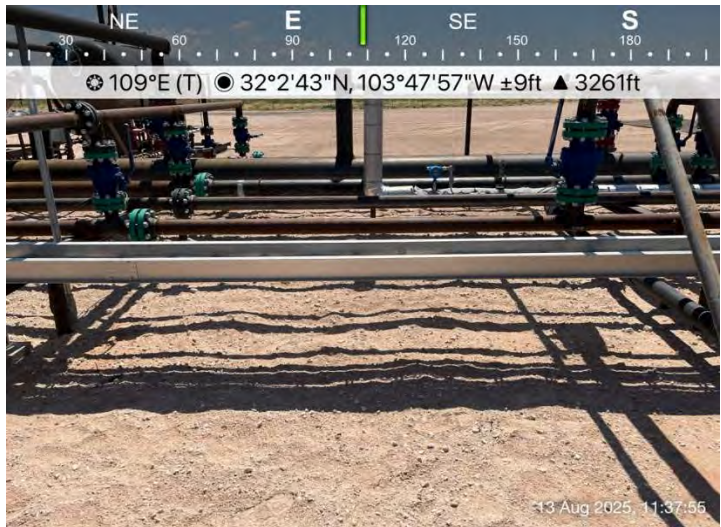

# PHOTOGRAPHIC LOG

## EOG Resources INC

### Photograph No. 16

**Facility:** Ross Draw 17 Fed Com #733H

**County:** Eddy County, New Mexico

**Description:**  
View of Excavation



### Photograph No. 17

**Facility:** Ross Draw 17 Fed Com #733H

**County:** Eddy County, New Mexico

**Description:**  
View of Excavation



### Photograph No. 18

**Facility:** Ross Draw 17 Fed Com #733H

**County:** Eddy County, New Mexico

**Description:**  
View of Excavation



# PHOTOGRAPHIC LOG

## EOG Resources INC

### Photograph No. 19

**Facility:** Ross Draw 17 Fed Com #733H

**County:** Eddy County, New Mexico

**Description:**  
View of Excavation



### Photograph No. 20

**Facility:** Ross Draw 17 Fed Com #733H

**County:** Eddy County, New Mexico

**Description:**  
View of Excavation



### Photograph No. 21

**Facility:** Ross Draw 17 Fed Com #733H

**County:** Eddy County, New Mexico

**Description:**  
View of Excavation



# PHOTOGRAPHIC LOG

## EOG Resources INC

### Photograph No. 22

**Facility:** Ross Draw 17 Fed Com #733H

**County:** Eddy County, New Mexico

**Description:**  
View of Excavation



### Photograph No. 23

**Facility:** Ross Draw 17 Fed Com #733H

**County:** Eddy County, New Mexico

**Description:**  
View of Excavation



### Photograph No. 24

**Facility:** Ross Draw 17 Fed Com #733H

**County:** Eddy County, New Mexico

**Description:**  
View of Excavation



# PHOTOGRAPHIC LOG

EOG Resources INC

**Photograph No. 25**

**Facility:** Ross Draw 17 Fed Com #733H

**County:** Eddy County, New Mexico

**Description:**  
View of Excavation



# Laboratory Reports and Chain of Custody

---





PHONE (575) 393-2326 ° 101 E. MARLAND ° HOBBS, NM 88240

---

September 12, 2025

BECKY HASKELL

NTG ENVIRONMENTAL

701 TRADEWINDS BLVD. SUITE C

MIDLAND, TX 79706

RE: ROSS DRAW 17 FED COM #733H

Enclosed are the results of analyses for samples received by the laboratory on 09/08/25 14:00.

Cardinal Laboratories is accredited through Texas NELAP under certificate number TX-C25-00101. Accreditation applies to drinking water, non-potable water and solid and chemical materials. All accredited analytes are denoted by an asterisk (\*). For a complete list of accredited analytes and matrices visit the TCEQ website at [www.tceq.texas.gov/field/qa/lab\\_accred\\_certif.html](http://www.tceq.texas.gov/field/qa/lab_accred_certif.html).

Cardinal Laboratories is accredited through the State of Colorado Department of Public Health and Environment for:

Method EPA 552.2	Haloacetic Acids (HAA-5)
Method EPA 524.2	Total Trihalomethanes (TTHM)
Method EPA 524.4	Regulated VOCs (V1, V2, V3)

Accreditation applies to public drinking water matrices.

This report meets NELAP requirements and is made up of a cover page, analytical results, and a copy of the original chain-of-custody. If you have any questions concerning this report, please feel free to contact me.

Sincerely,

A handwritten signature in black ink that reads "Celey D. Keene".

Celey D. Keene

Lab Director/Quality Manager



PHONE (575) 393-2326 ° 101 E. MARLAND ° HOBBS, NM 88240

**Analytical Results For:**

NTG ENVIRONMENTAL  
 BECKY HASKELL  
 701 TRADEWINDS BLVD. SUITE C  
 MIDLAND TX, 79706  
 Fax To:

Received:	09/08/2025	Sampling Date:	09/08/2025
Reported:	09/12/2025	Sampling Type:	Soil
Project Name:	ROSS DRAW 17 FED COM #733H	Sampling Condition:	** (See Notes)
Project Number:	2510365	Sample Received By:	Shalyn Rodriguez
Project Location:	EOG - LEA COUNTY		

**Sample ID: V-1 0-.5 (H255594-01)**

BTEX 8021B		mg/kg		Analyzed By: JH					
Analyte	Result	Reporting Limit	Analyzed	Method Blank	BS	% Recovery	True Value QC	RPD	Qualifier
Benzene*	<0.050	0.050	09/09/2025	ND	1.86	93.0	2.00	1.06	
Toluene*	<0.050	0.050	09/09/2025	ND	1.96	98.1	2.00	1.88	
Ethylbenzene*	<0.050	0.050	09/09/2025	ND	1.99	99.5	2.00	1.83	
Total Xylenes*	<0.150	0.150	09/09/2025	ND	5.95	99.1	6.00	1.62	
Total BTEX	<0.300	0.300	09/09/2025	ND					

Surrogate: 4-Bromofluorobenzene (PID) 99.8 % 71.5-134

Chloride, SM4500CI-B		mg/kg		Analyzed By: HM					
Analyte	Result	Reporting Limit	Analyzed	Method Blank	BS	% Recovery	True Value QC	RPD	Qualifier
Chloride	4880	16.0	09/09/2025	ND	432	108	400	3.77	

TPH 8015M		mg/kg		Analyzed By: MS					
Analyte	Result	Reporting Limit	Analyzed	Method Blank	BS	% Recovery	True Value QC	RPD	Qualifier
GRO C6-C10*	<10.0	10.0	09/09/2025	ND	202	101	200	3.01	
DRO >C10-C28*	<10.0	10.0	09/09/2025	ND	201	100	200	2.86	
EXT DRO >C28-C36	<10.0	10.0	09/09/2025	ND					

Surrogate: 1-Chlorooctane 96.3 % 44.4-145

Surrogate: 1-Chlorooctadecane 94.0 % 40.6-153

Cardinal Laboratories

\*=Accredited Analyte

PLEASE NOTE: Liability and Damages. Cardinal's liability and client's exclusive remedy for any claim arising, whether based in contract or tort, shall be limited to the amount paid by client for analyses. All claims, including those for negligence and any other cause whatsoever shall be deemed waived unless made in writing and received by Cardinal within thirty (30) days after completion of the applicable service. In no event shall Cardinal be liable for incidental or consequential damages, including, without limitation, business interruptions, loss of use, or loss of profits incurred by client, its subsidiaries, affiliates or successors arising out of or related to the performance of the services hereunder by Cardinal, regardless of whether such claim is based upon any of the above stated reasons or otherwise. Results relate only to the samples identified above. This report shall not be reproduced except in full with written approval of Cardinal Laboratories.

Celey D. Keene, Lab Director/Quality Manager



PHONE (575) 393-2326 ° 101 E. MARLAND ° HOBBS, NM 88240

**Analytical Results For:**

NTG ENVIRONMENTAL  
 BECKY HASKELL  
 701 TRADEWINDS BLVD. SUITE C  
 MIDLAND TX, 79706  
 Fax To:

Received:	09/08/2025	Sampling Date:	09/08/2025
Reported:	09/12/2025	Sampling Type:	Soil
Project Name:	ROSS DRAW 17 FED COM #733H	Sampling Condition:	** (See Notes)
Project Number:	2510365	Sample Received By:	Shalyn Rodriguez
Project Location:	EOG - LEA COUNTY		

**Sample ID: V-1 1-1.5 (H255594-02)**

BTEX 8021B		mg/kg		Analyzed By: JH					
Analyte	Result	Reporting Limit	Analyzed	Method Blank	BS	% Recovery	True Value QC	RPD	Qualifier
Benzene*	<0.050	0.050	09/09/2025	ND	1.86	93.0	2.00	1.06	
Toluene*	<0.050	0.050	09/09/2025	ND	1.96	98.1	2.00	1.88	
Ethylbenzene*	<0.050	0.050	09/09/2025	ND	1.99	99.5	2.00	1.83	
Total Xylenes*	<0.150	0.150	09/09/2025	ND	5.95	99.1	6.00	1.62	
Total BTEX	<0.300	0.300	09/09/2025	ND					

Surrogate: 4-Bromofluorobenzene (PID) 101 % 71.5-134

Chloride, SM4500CI-B		mg/kg		Analyzed By: HM					
Analyte	Result	Reporting Limit	Analyzed	Method Blank	BS	% Recovery	True Value QC	RPD	Qualifier
Chloride	2960	16.0	09/09/2025	ND	432	108	400	3.77	

TPH 8015M		mg/kg		Analyzed By: MS					
Analyte	Result	Reporting Limit	Analyzed	Method Blank	BS	% Recovery	True Value QC	RPD	Qualifier
GRO C6-C10*	<10.0	10.0	09/09/2025	ND	202	101	200	3.01	
DRO >C10-C28*	<10.0	10.0	09/09/2025	ND	201	100	200	2.86	
EXT DRO >C28-C36	<10.0	10.0	09/09/2025	ND					

Surrogate: 1-Chlorooctane 102 % 44.4-145

Surrogate: 1-Chlorooctadecane 99.4 % 40.6-153

Cardinal Laboratories

\*=Accredited Analyte

PLEASE NOTE: Liability and Damages. Cardinal's liability and client's exclusive remedy for any claim arising, whether based in contract or tort, shall be limited to the amount paid by client for analyses. All claims, including those for negligence and any other cause whatsoever shall be deemed waived unless made in writing and received by Cardinal within thirty (30) days after completion of the applicable service. In no event shall Cardinal be liable for incidental or consequential damages, including, without limitation, business interruptions, loss of use, or loss of profits incurred by client, its subsidiaries, affiliates or successors arising out of or related to the performance of the services hereunder by Cardinal, regardless of whether such claim is based upon any of the above stated reasons or otherwise. Results relate only to the samples identified above. This report shall not be reproduced except in full with written approval of Cardinal Laboratories.

Celey D. Keene, Lab Director/Quality Manager



PHONE (575) 393-2326 ° 101 E. MARLAND ° HOBBS, NM 88240

**Analytical Results For:**

NTG ENVIRONMENTAL  
 BECKY HASKELL  
 701 TRADEWINDS BLVD. SUITE C  
 MIDLAND TX, 79706  
 Fax To:

Received:	09/08/2025	Sampling Date:	09/08/2025
Reported:	09/12/2025	Sampling Type:	Soil
Project Name:	ROSS DRAW 17 FED COM #733H	Sampling Condition:	** (See Notes)
Project Number:	2510365	Sample Received By:	Shalyn Rodriguez
Project Location:	EOG - LEA COUNTY		

**Sample ID: V-1 2-2.5 (H255594-03)**

BTEX 8021B		mg/kg		Analyzed By: JH					
Analyte	Result	Reporting Limit	Analyzed	Method Blank	BS	% Recovery	True Value QC	RPD	Qualifier
Benzene*	<0.050	0.050	09/09/2025	ND	1.86	93.0	2.00	1.06	
Toluene*	<0.050	0.050	09/09/2025	ND	1.96	98.1	2.00	1.88	
Ethylbenzene*	<0.050	0.050	09/09/2025	ND	1.99	99.5	2.00	1.83	
Total Xylenes*	<0.150	0.150	09/09/2025	ND	5.95	99.1	6.00	1.62	
Total BTEX	<0.300	0.300	09/09/2025	ND					

Surrogate: 4-Bromofluorobenzene (PID) 98.9 % 71.5-134

Chloride, SM4500CI-B		mg/kg		Analyzed By: HM					
Analyte	Result	Reporting Limit	Analyzed	Method Blank	BS	% Recovery	True Value QC	RPD	Qualifier
Chloride	1220	16.0	09/09/2025	ND	432	108	400	3.77	

TPH 8015M		mg/kg		Analyzed By: MS					
Analyte	Result	Reporting Limit	Analyzed	Method Blank	BS	% Recovery	True Value QC	RPD	Qualifier
GRO C6-C10*	<10.0	10.0	09/09/2025	ND	202	101	200	3.01	
DRO >C10-C28*	<10.0	10.0	09/09/2025	ND	201	100	200	2.86	
EXT DRO >C28-C36	<10.0	10.0	09/09/2025	ND					

Surrogate: 1-Chlorooctane 102 % 44.4-145

Surrogate: 1-Chlorooctadecane 99.3 % 40.6-153

Cardinal Laboratories

\*=Accredited Analyte

PLEASE NOTE: Liability and Damages. Cardinal's liability and client's exclusive remedy for any claim arising, whether based in contract or tort, shall be limited to the amount paid by client for analyses. All claims, including those for negligence and any other cause whatsoever shall be deemed waived unless made in writing and received by Cardinal within thirty (30) days after completion of the applicable service. In no event shall Cardinal be liable for incidental or consequential damages, including, without limitation, business interruptions, loss of use, or loss of profits incurred by client, its subsidiaries, affiliates or successors arising out of or related to the performance of the services hereunder by Cardinal, regardless of whether such claim is based upon any of the above stated reasons or otherwise. Results relate only to the samples identified above. This report shall not be reproduced except in full with written approval of Cardinal Laboratories.

Celey D. Keene, Lab Director/Quality Manager



PHONE (575) 393-2326 ° 101 E. MARLAND ° HOBBS, NM 88240

**Analytical Results For:**

NTG ENVIRONMENTAL  
 BECKY HASKELL  
 701 TRADEWINDS BLVD. SUITE C  
 MIDLAND TX, 79706  
 Fax To:

Received:	09/08/2025	Sampling Date:	09/08/2025
Reported:	09/12/2025	Sampling Type:	Soil
Project Name:	ROSS DRAW 17 FED COM #733H	Sampling Condition:	** (See Notes)
Project Number:	2510365	Sample Received By:	Shalyn Rodriguez
Project Location:	EOG - LEA COUNTY		

**Sample ID: V-1 3-3.5 (H255594-04)**

BTEX 8021B		mg/kg		Analyzed By: JH					
Analyte	Result	Reporting Limit	Analyzed	Method Blank	BS	% Recovery	True Value QC	RPD	Qualifier
Benzene*	<0.050	0.050	09/09/2025	ND	1.86	93.0	2.00	1.06	
Toluene*	<0.050	0.050	09/09/2025	ND	1.96	98.1	2.00	1.88	
Ethylbenzene*	<0.050	0.050	09/09/2025	ND	1.99	99.5	2.00	1.83	
Total Xylenes*	<0.150	0.150	09/09/2025	ND	5.95	99.1	6.00	1.62	
Total BTEX	<0.300	0.300	09/09/2025	ND					

Surrogate: 4-Bromofluorobenzene (PID) 101 % 71.5-134

Chloride, SM4500CI-B		mg/kg		Analyzed By: HM					
Analyte	Result	Reporting Limit	Analyzed	Method Blank	BS	% Recovery	True Value QC	RPD	Qualifier
Chloride	80.0	16.0	09/09/2025	ND	432	108	400	3.77	

TPH 8015M		mg/kg		Analyzed By: MS					
Analyte	Result	Reporting Limit	Analyzed	Method Blank	BS	% Recovery	True Value QC	RPD	Qualifier
GRO C6-C10*	<10.0	10.0	09/09/2025	ND	202	101	200	3.01	
DRO >C10-C28*	<10.0	10.0	09/09/2025	ND	201	100	200	2.86	
EXT DRO >C28-C36	<10.0	10.0	09/09/2025	ND					

Surrogate: 1-Chlorooctane 112 % 44.4-145

Surrogate: 1-Chlorooctadecane 108 % 40.6-153

Cardinal Laboratories

\*=Accredited Analyte

PLEASE NOTE: Liability and Damages. Cardinal's liability and client's exclusive remedy for any claim arising, whether based in contract or tort, shall be limited to the amount paid by client for analyses. All claims, including those for negligence and any other cause whatsoever shall be deemed waived unless made in writing and received by Cardinal within thirty (30) days after completion of the applicable service. In no event shall Cardinal be liable for incidental or consequential damages, including, without limitation, business interruptions, loss of use, or loss of profits incurred by client, its subsidiaries, affiliates or successors arising out of or related to the performance of the services hereunder by Cardinal, regardless of whether such claim is based upon any of the above stated reasons or otherwise. Results relate only to the samples identified above. This report shall not be reproduced except in full with written approval of Cardinal Laboratories.

Celey D. Keene, Lab Director/Quality Manager



PHONE (575) 393-2326 ° 101 E. MARLAND ° HOBBS, NM 88240

**Analytical Results For:**

NTG ENVIRONMENTAL  
 BECKY HASKELL  
 701 TRADEWINDS BLVD. SUITE C  
 MIDLAND TX, 79706  
 Fax To:

Received:	09/08/2025	Sampling Date:	09/08/2025
Reported:	09/12/2025	Sampling Type:	Soil
Project Name:	ROSS DRAW 17 FED COM #733H	Sampling Condition:	** (See Notes)
Project Number:	2510365	Sample Received By:	Shalyn Rodriguez
Project Location:	EOG - LEA COUNTY		

**Sample ID: V-2 0-.5 (H255594-06)**

BTEX 8021B		mg/kg		Analyzed By: JH					
Analyte	Result	Reporting Limit	Analyzed	Method Blank	BS	% Recovery	True Value QC	RPD	Qualifier
Benzene*	<0.050	0.050	09/09/2025	ND	1.86	93.0	2.00	1.06	
Toluene*	<0.050	0.050	09/09/2025	ND	1.96	98.1	2.00	1.88	
Ethylbenzene*	<0.050	0.050	09/09/2025	ND	1.99	99.5	2.00	1.83	
Total Xylenes*	<0.150	0.150	09/09/2025	ND	5.95	99.1	6.00	1.62	
Total BTEX	<0.300	0.300	09/09/2025	ND					

Surrogate: 4-Bromofluorobenzene (PID) 100 % 71.5-134

Chloride, SM4500CI-B		mg/kg		Analyzed By: HM					
Analyte	Result	Reporting Limit	Analyzed	Method Blank	BS	% Recovery	True Value QC	RPD	Qualifier
Chloride	3880	16.0	09/09/2025	ND	432	108	400	3.77	

TPH 8015M		mg/kg		Analyzed By: MS					
Analyte	Result	Reporting Limit	Analyzed	Method Blank	BS	% Recovery	True Value QC	RPD	Qualifier
GRO C6-C10*	<10.0	10.0	09/09/2025	ND	202	101	200	3.01	
DRO >C10-C28*	<10.0	10.0	09/09/2025	ND	201	100	200	2.86	
EXT DRO >C28-C36	<10.0	10.0	09/09/2025	ND					

Surrogate: 1-Chlorooctane 110 % 44.4-145

Surrogate: 1-Chlorooctadecane 109 % 40.6-153

Cardinal Laboratories

\*=Accredited Analyte

PLEASE NOTE: Liability and Damages. Cardinal's liability and client's exclusive remedy for any claim arising, whether based in contract or tort, shall be limited to the amount paid by client for analyses. All claims, including those for negligence and any other cause whatsoever shall be deemed waived unless made in writing and received by Cardinal within thirty (30) days after completion of the applicable service. In no event shall Cardinal be liable for incidental or consequential damages, including, without limitation, business interruptions, loss of use, or loss of profits incurred by client, its subsidiaries, affiliates or successors arising out of or related to the performance of the services hereunder by Cardinal, regardless of whether such claim is based upon any of the above stated reasons or otherwise. Results relate only to the samples identified above. This report shall not be reproduced except in full with written approval of Cardinal Laboratories.

Celey D. Keene, Lab Director/Quality Manager



PHONE (575) 393-2326 ° 101 E. MARLAND ° HOBBS, NM 88240

**Analytical Results For:**

NTG ENVIRONMENTAL  
 BECKY HASKELL  
 701 TRADEWINDS BLVD. SUITE C  
 MIDLAND TX, 79706  
 Fax To:

Received:	09/08/2025	Sampling Date:	09/08/2025
Reported:	09/12/2025	Sampling Type:	Soil
Project Name:	ROSS DRAW 17 FED COM #733H	Sampling Condition:	** (See Notes)
Project Number:	2510365	Sample Received By:	Shalyn Rodriguez
Project Location:	EOG - LEA COUNTY		

**Sample ID: V-2 1-1.5 (H255594-07)**

BTEX 8021B		mg/kg		Analyzed By: JH					
Analyte	Result	Reporting Limit	Analyzed	Method Blank	BS	% Recovery	True Value QC	RPD	Qualifier
Benzene*	<0.050	0.050	09/09/2025	ND	1.86	93.0	2.00	1.06	
Toluene*	<0.050	0.050	09/09/2025	ND	1.96	98.1	2.00	1.88	
Ethylbenzene*	<0.050	0.050	09/09/2025	ND	1.99	99.5	2.00	1.83	
Total Xylenes*	<0.150	0.150	09/09/2025	ND	5.95	99.1	6.00	1.62	
Total BTEX	<0.300	0.300	09/09/2025	ND					

Surrogate: 4-Bromofluorobenzene (PID) 101 % 71.5-134

Chloride, SM4500CI-B		mg/kg		Analyzed By: HM					
Analyte	Result	Reporting Limit	Analyzed	Method Blank	BS	% Recovery	True Value QC	RPD	Qualifier
Chloride	4240	16.0	09/09/2025	ND	432	108	400	3.77	

TPH 8015M		mg/kg		Analyzed By: MS					
Analyte	Result	Reporting Limit	Analyzed	Method Blank	BS	% Recovery	True Value QC	RPD	Qualifier
GRO C6-C10*	<10.0	10.0	09/09/2025	ND	202	101	200	3.01	
DRO >C10-C28*	<10.0	10.0	09/09/2025	ND	201	100	200	2.86	
EXT DRO >C28-C36	<10.0	10.0	09/09/2025	ND					

Surrogate: 1-Chlorooctane 115 % 44.4-145

Surrogate: 1-Chlorooctadecane 112 % 40.6-153

Cardinal Laboratories

\*=Accredited Analyte

PLEASE NOTE: Liability and Damages. Cardinal's liability and client's exclusive remedy for any claim arising, whether based in contract or tort, shall be limited to the amount paid by client for analyses. All claims, including those for negligence and any other cause whatsoever shall be deemed waived unless made in writing and received by Cardinal within thirty (30) days after completion of the applicable service. In no event shall Cardinal be liable for incidental or consequential damages, including, without limitation, business interruptions, loss of use, or loss of profits incurred by client, its subsidiaries, affiliates or successors arising out of or related to the performance of the services hereunder by Cardinal, regardless of whether such claim is based upon any of the above stated reasons or otherwise. Results relate only to the samples identified above. This report shall not be reproduced except in full with written approval of Cardinal Laboratories.

Celey D. Keene, Lab Director/Quality Manager



PHONE (575) 393-2326 ° 101 E. MARLAND ° HOBBS, NM 88240

**Analytical Results For:**

NTG ENVIRONMENTAL  
 BECKY HASKELL  
 701 TRADEWINDS BLVD. SUITE C  
 MIDLAND TX, 79706  
 Fax To:

Received:	09/08/2025	Sampling Date:	09/08/2025
Reported:	09/12/2025	Sampling Type:	Soil
Project Name:	ROSS DRAW 17 FED COM #733H	Sampling Condition:	** (See Notes)
Project Number:	2510365	Sample Received By:	Shalyn Rodriguez
Project Location:	EOG - LEA COUNTY		

**Sample ID: V-2 2-2.5 (H255594-08)**

BTEX 8021B		mg/kg		Analyzed By: JH					
Analyte	Result	Reporting Limit	Analyzed	Method Blank	BS	% Recovery	True Value QC	RPD	Qualifier
Benzene*	<0.050	0.050	09/09/2025	ND	1.86	93.0	2.00	1.06	
Toluene*	<0.050	0.050	09/09/2025	ND	1.96	98.1	2.00	1.88	
Ethylbenzene*	<0.050	0.050	09/09/2025	ND	1.99	99.5	2.00	1.83	
Total Xylenes*	<0.150	0.150	09/09/2025	ND	5.95	99.1	6.00	1.62	
Total BTEX	<0.300	0.300	09/09/2025	ND					

Surrogate: 4-Bromofluorobenzene (PID) 98.9 % 71.5-134

Chloride, SM4500CI-B		mg/kg		Analyzed By: HM					
Analyte	Result	Reporting Limit	Analyzed	Method Blank	BS	% Recovery	True Value QC	RPD	Qualifier
Chloride	2280	16.0	09/09/2025	ND	432	108	400	3.77	

TPH 8015M		mg/kg		Analyzed By: MS					
Analyte	Result	Reporting Limit	Analyzed	Method Blank	BS	% Recovery	True Value QC	RPD	Qualifier
GRO C6-C10*	<10.0	10.0	09/09/2025	ND	202	101	200	3.01	
DRO >C10-C28*	<10.0	10.0	09/09/2025	ND	201	100	200	2.86	
EXT DRO >C28-C36	<10.0	10.0	09/09/2025	ND					

Surrogate: 1-Chlorooctane 93.5 % 44.4-145

Surrogate: 1-Chlorooctadecane 92.4 % 40.6-153

Cardinal Laboratories

\*=Accredited Analyte

PLEASE NOTE: Liability and Damages. Cardinal's liability and client's exclusive remedy for any claim arising, whether based in contract or tort, shall be limited to the amount paid by client for analyses. All claims, including those for negligence and any other cause whatsoever shall be deemed waived unless made in writing and received by Cardinal within thirty (30) days after completion of the applicable service. In no event shall Cardinal be liable for incidental or consequential damages, including, without limitation, business interruptions, loss of use, or loss of profits incurred by client, its subsidiaries, affiliates or successors arising out of or related to the performance of the services hereunder by Cardinal, regardless of whether such claim is based upon any of the above stated reasons or otherwise. Results relate only to the samples identified above. This report shall not be reproduced except in full with written approval of Cardinal Laboratories.

Celey D. Keene, Lab Director/Quality Manager



PHONE (575) 393-2326 ° 101 E. MARLAND ° HOBBS, NM 88240

**Analytical Results For:**

NTG ENVIRONMENTAL  
 BECKY HASKELL  
 701 TRADEWINDS BLVD. SUITE C  
 MIDLAND TX, 79706  
 Fax To:

Received:	09/08/2025	Sampling Date:	09/08/2025
Reported:	09/12/2025	Sampling Type:	Soil
Project Name:	ROSS DRAW 17 FED COM #733H	Sampling Condition:	** (See Notes)
Project Number:	2510365	Sample Received By:	Shalyn Rodriguez
Project Location:	EOG - LEA COUNTY		

**Sample ID: V-2 3-3.5 (H255594-09)**

BTEX 8021B		mg/kg		Analyzed By: JH					
Analyte	Result	Reporting Limit	Analyzed	Method Blank	BS	% Recovery	True Value QC	RPD	Qualifier
Benzene*	<0.050	0.050	09/09/2025	ND	1.86	93.0	2.00	1.06	
Toluene*	<0.050	0.050	09/09/2025	ND	1.96	98.1	2.00	1.88	
Ethylbenzene*	<0.050	0.050	09/09/2025	ND	1.99	99.5	2.00	1.83	
Total Xylenes*	<0.150	0.150	09/09/2025	ND	5.95	99.1	6.00	1.62	
Total BTEX	<0.300	0.300	09/09/2025	ND					

Surrogate: 4-Bromofluorobenzene (PID) 100 % 71.5-134

Chloride, SM4500CI-B		mg/kg		Analyzed By: HM					
Analyte	Result	Reporting Limit	Analyzed	Method Blank	BS	% Recovery	True Value QC	RPD	Qualifier
Chloride	304	16.0	09/09/2025	ND	432	108	400	3.77	

TPH 8015M		mg/kg		Analyzed By: MS					
Analyte	Result	Reporting Limit	Analyzed	Method Blank	BS	% Recovery	True Value QC	RPD	Qualifier
GRO C6-C10*	<10.0	10.0	09/09/2025	ND	202	101	200	3.01	
DRO >C10-C28*	<10.0	10.0	09/09/2025	ND	201	100	200	2.86	
EXT DRO >C28-C36	<10.0	10.0	09/09/2025	ND					

Surrogate: 1-Chlorooctane 101 % 44.4-145

Surrogate: 1-Chlorooctadecane 101 % 40.6-153

Cardinal Laboratories

\*=Accredited Analyte

PLEASE NOTE: Liability and Damages. Cardinal's liability and client's exclusive remedy for any claim arising, whether based in contract or tort, shall be limited to the amount paid by client for analyses. All claims, including those for negligence and any other cause whatsoever shall be deemed waived unless made in writing and received by Cardinal within thirty (30) days after completion of the applicable service. In no event shall Cardinal be liable for incidental or consequential damages, including, without limitation, business interruptions, loss of use, or loss of profits incurred by client, its subsidiaries, affiliates or successors arising out of or related to the performance of the services hereunder by Cardinal, regardless of whether such claim is based upon any of the above stated reasons or otherwise. Results relate only to the samples identified above. This report shall not be reproduced except in full with written approval of Cardinal Laboratories.

Celey D. Keene, Lab Director/Quality Manager



PHONE (575) 393-2326 ° 101 E. MARLAND ° HOBBS, NM 88240

**Analytical Results For:**

NTG ENVIRONMENTAL  
 BECKY HASKELL  
 701 TRADEWINDS BLVD. SUITE C  
 MIDLAND TX, 79706  
 Fax To:

Received:	09/08/2025	Sampling Date:	09/08/2025
Reported:	09/12/2025	Sampling Type:	Soil
Project Name:	ROSS DRAW 17 FED COM #733H	Sampling Condition:	** (See Notes)
Project Number:	2510365	Sample Received By:	Shalyn Rodriguez
Project Location:	EOG - LEA COUNTY		

**Sample ID: V-3 0-.5 (H255594-11)**

BTEX 8021B		mg/kg		Analyzed By: JH					
Analyte	Result	Reporting Limit	Analyzed	Method Blank	BS	% Recovery	True Value QC	RPD	Qualifier
Benzene*	<0.050	0.050	09/10/2025	ND	1.86	93.0	2.00	1.06	
Toluene*	<0.050	0.050	09/10/2025	ND	1.96	98.1	2.00	1.88	
Ethylbenzene*	<0.050	0.050	09/10/2025	ND	1.99	99.5	2.00	1.83	
Total Xylenes*	<0.150	0.150	09/10/2025	ND	5.95	99.1	6.00	1.62	
Total BTEX	<0.300	0.300	09/10/2025	ND					

Surrogate: 4-Bromofluorobenzene (PID) 97.9 % 71.5-134

Chloride, SM4500CI-B		mg/kg		Analyzed By: HM					
Analyte	Result	Reporting Limit	Analyzed	Method Blank	BS	% Recovery	True Value QC	RPD	Qualifier
Chloride	6800	16.0	09/09/2025	ND	432	108	400	3.77	

TPH 8015M		mg/kg		Analyzed By: MS					
Analyte	Result	Reporting Limit	Analyzed	Method Blank	BS	% Recovery	True Value QC	RPD	Qualifier
GRO C6-C10*	<10.0	10.0	09/09/2025	ND	202	101	200	3.01	
DRO >C10-C28*	<10.0	10.0	09/09/2025	ND	201	100	200	2.86	
EXT DRO >C28-C36	<10.0	10.0	09/09/2025	ND					

Surrogate: 1-Chlorooctane 118 % 44.4-145

Surrogate: 1-Chlorooctadecane 117 % 40.6-153

Cardinal Laboratories

\*=Accredited Analyte

PLEASE NOTE: Liability and Damages. Cardinal's liability and client's exclusive remedy for any claim arising, whether based in contract or tort, shall be limited to the amount paid by client for analyses. All claims, including those for negligence and any other cause whatsoever shall be deemed waived unless made in writing and received by Cardinal within thirty (30) days after completion of the applicable service. In no event shall Cardinal be liable for incidental or consequential damages, including, without limitation, business interruptions, loss of use, or loss of profits incurred by client, its subsidiaries, affiliates or successors arising out of or related to the performance of the services hereunder by Cardinal, regardless of whether such claim is based upon any of the above stated reasons or otherwise. Results relate only to the samples identified above. This report shall not be reproduced except in full with written approval of Cardinal Laboratories.

Celey D. Keene, Lab Director/Quality Manager



PHONE (575) 393-2326 ° 101 E. MARLAND ° HOBBS, NM 88240

**Analytical Results For:**

NTG ENVIRONMENTAL  
 BECKY HASKELL  
 701 TRADEWINDS BLVD. SUITE C  
 MIDLAND TX, 79706  
 Fax To:

Received:	09/08/2025	Sampling Date:	09/08/2025
Reported:	09/12/2025	Sampling Type:	Soil
Project Name:	ROSS DRAW 17 FED COM #733H	Sampling Condition:	** (See Notes)
Project Number:	2510365	Sample Received By:	Shalyn Rodriguez
Project Location:	EOG - LEA COUNTY		

**Sample ID: V-3 1-1.5 (H255594-12)**

BTEX 8021B		mg/kg		Analyzed By: JH					
Analyte	Result	Reporting Limit	Analyzed	Method Blank	BS	% Recovery	True Value QC	RPD	Qualifier
Benzene*	<0.050	0.050	09/09/2025	ND	1.94	96.9	2.00	1.02	
Toluene*	<0.050	0.050	09/09/2025	ND	2.01	100	2.00	1.90	
Ethylbenzene*	<0.050	0.050	09/09/2025	ND	2.01	101	2.00	0.601	
Total Xylenes*	<0.150	0.150	09/09/2025	ND	6.29	105	6.00	0.536	
Total BTEX	<0.300	0.300	09/09/2025	ND					

Surrogate: 4-Bromofluorobenzene (PID) 125 % 71.5-134

Chloride, SM4500CI-B		mg/kg		Analyzed By: HM					
Analyte	Result	Reporting Limit	Analyzed	Method Blank	BS	% Recovery	True Value QC	RPD	Qualifier
Chloride	2600	16.0	09/09/2025	ND	432	108	400	3.77	

TPH 8015M		mg/kg		Analyzed By: MS					
Analyte	Result	Reporting Limit	Analyzed	Method Blank	BS	% Recovery	True Value QC	RPD	Qualifier
GRO C6-C10*	<10.0	10.0	09/09/2025	ND	202	101	200	3.01	
DRO >C10-C28*	<10.0	10.0	09/09/2025	ND	201	100	200	2.86	
EXT DRO >C28-C36	<10.0	10.0	09/09/2025	ND					

Surrogate: 1-Chlorooctane 111 % 44.4-145

Surrogate: 1-Chlorooctadecane 109 % 40.6-153

Cardinal Laboratories

\*=Accredited Analyte

PLEASE NOTE: Liability and Damages. Cardinal's liability and client's exclusive remedy for any claim arising, whether based in contract or tort, shall be limited to the amount paid by client for analyses. All claims, including those for negligence and any other cause whatsoever shall be deemed waived unless made in writing and received by Cardinal within thirty (30) days after completion of the applicable service. In no event shall Cardinal be liable for incidental or consequential damages, including, without limitation, business interruptions, loss of use, or loss of profits incurred by client, its subsidiaries, affiliates or successors arising out of or related to the performance of the services hereunder by Cardinal, regardless of whether such claim is based upon any of the above stated reasons or otherwise. Results relate only to the samples identified above. This report shall not be reproduced except in full with written approval of Cardinal Laboratories.

Celey D. Keene, Lab Director/Quality Manager



PHONE (575) 393-2326 ° 101 E. MARLAND ° HOBBS, NM 88240

**Analytical Results For:**

NTG ENVIRONMENTAL  
 BECKY HASKELL  
 701 TRADEWINDS BLVD. SUITE C  
 MIDLAND TX, 79706  
 Fax To:

Received:	09/08/2025	Sampling Date:	09/08/2025
Reported:	09/12/2025	Sampling Type:	Soil
Project Name:	ROSS DRAW 17 FED COM #733H	Sampling Condition:	** (See Notes)
Project Number:	2510365	Sample Received By:	Shalyn Rodriguez
Project Location:	EOG - LEA COUNTY		

**Sample ID: V-3 2-2.5 (H255594-13)**

BTEX 8021B		mg/kg		Analyzed By: JH					
Analyte	Result	Reporting Limit	Analyzed	Method Blank	BS	% Recovery	True Value QC	RPD	Qualifier
Benzene*	<0.050	0.050	09/09/2025	ND	1.94	96.9	2.00	1.02	
Toluene*	<0.050	0.050	09/09/2025	ND	2.01	100	2.00	1.90	
Ethylbenzene*	<0.050	0.050	09/09/2025	ND	2.01	101	2.00	0.601	
Total Xylenes*	<0.150	0.150	09/09/2025	ND	6.29	105	6.00	0.536	
Total BTEX	<0.300	0.300	09/09/2025	ND					

Surrogate: 4-Bromofluorobenzene (PID) 121 % 71.5-134

Chloride, SM4500CI-B		mg/kg		Analyzed By: HM					
Analyte	Result	Reporting Limit	Analyzed	Method Blank	BS	% Recovery	True Value QC	RPD	Qualifier
Chloride	1040	16.0	09/09/2025	ND	432	108	400	3.77	

TPH 8015M		mg/kg		Analyzed By: MS					
Analyte	Result	Reporting Limit	Analyzed	Method Blank	BS	% Recovery	True Value QC	RPD	Qualifier
GRO C6-C10*	<10.0	10.0	09/09/2025	ND	202	101	200	3.01	
DRO >C10-C28*	<10.0	10.0	09/09/2025	ND	201	100	200	2.86	
EXT DRO >C28-C36	<10.0	10.0	09/09/2025	ND					

Surrogate: 1-Chlorooctane 88.8 % 44.4-145

Surrogate: 1-Chlorooctadecane 87.1 % 40.6-153

Cardinal Laboratories

\*=Accredited Analyte

PLEASE NOTE: Liability and Damages. Cardinal's liability and client's exclusive remedy for any claim arising, whether based in contract or tort, shall be limited to the amount paid by client for analyses. All claims, including those for negligence and any other cause whatsoever shall be deemed waived unless made in writing and received by Cardinal within thirty (30) days after completion of the applicable service. In no event shall Cardinal be liable for incidental or consequential damages, including, without limitation, business interruptions, loss of use, or loss of profits incurred by client, its subsidiaries, affiliates or successors arising out of or related to the performance of the services hereunder by Cardinal, regardless of whether such claim is based upon any of the above stated reasons or otherwise. Results relate only to the samples identified above. This report shall not be reproduced except in full with written approval of Cardinal Laboratories.

Celey D. Keene, Lab Director/Quality Manager



PHONE (575) 393-2326 ° 101 E. MARLAND ° HOBBS, NM 88240

**Analytical Results For:**

NTG ENVIRONMENTAL  
 BECKY HASKELL  
 701 TRADEWINDS BLVD. SUITE C  
 MIDLAND TX, 79706  
 Fax To:

Received:	09/08/2025	Sampling Date:	09/08/2025
Reported:	09/12/2025	Sampling Type:	Soil
Project Name:	ROSS DRAW 17 FED COM #733H	Sampling Condition:	** (See Notes)
Project Number:	2510365	Sample Received By:	Shalyn Rodriguez
Project Location:	EOG - LEA COUNTY		

**Sample ID: V-3 3-3.5 (H255594-14)**

BTEX 8021B		mg/kg		Analyzed By: JH					
Analyte	Result	Reporting Limit	Analyzed	Method Blank	BS	% Recovery	True Value QC	RPD	Qualifier
Benzene*	<0.050	0.050	09/09/2025	ND	1.94	96.9	2.00	1.02	
Toluene*	<0.050	0.050	09/09/2025	ND	2.01	100	2.00	1.90	
Ethylbenzene*	<0.050	0.050	09/09/2025	ND	2.01	101	2.00	0.601	
Total Xylenes*	<0.150	0.150	09/09/2025	ND	6.29	105	6.00	0.536	
Total BTEX	<0.300	0.300	09/09/2025	ND					

Surrogate: 4-Bromofluorobenzene (PID) 123 % 71.5-134

Chloride, SM4500CI-B		mg/kg		Analyzed By: HM					
Analyte	Result	Reporting Limit	Analyzed	Method Blank	BS	% Recovery	True Value QC	RPD	Qualifier
Chloride	416	16.0	09/09/2025	ND	432	108	400	3.77	

TPH 8015M		mg/kg		Analyzed By: MS					
Analyte	Result	Reporting Limit	Analyzed	Method Blank	BS	% Recovery	True Value QC	RPD	Qualifier
GRO C6-C10*	<10.0	10.0	09/09/2025	ND	202	101	200	3.01	
DRO >C10-C28*	<10.0	10.0	09/09/2025	ND	201	100	200	2.86	
EXT DRO >C28-C36	<10.0	10.0	09/09/2025	ND					

Surrogate: 1-Chlorooctane 91.2 % 44.4-145

Surrogate: 1-Chlorooctadecane 89.2 % 40.6-153

Cardinal Laboratories

\*=Accredited Analyte

PLEASE NOTE: Liability and Damages. Cardinal's liability and client's exclusive remedy for any claim arising, whether based in contract or tort, shall be limited to the amount paid by client for analyses. All claims, including those for negligence and any other cause whatsoever shall be deemed waived unless made in writing and received by Cardinal within thirty (30) days after completion of the applicable service. In no event shall Cardinal be liable for incidental or consequential damages, including, without limitation, business interruptions, loss of use, or loss of profits incurred by client, its subsidiaries, affiliates or successors arising out of or related to the performance of the services hereunder by Cardinal, regardless of whether such claim is based upon any of the above stated reasons or otherwise. Results relate only to the samples identified above. This report shall not be reproduced except in full with written approval of Cardinal Laboratories.

Celey D. Keene, Lab Director/Quality Manager



PHONE (575) 393-2326 ° 101 E. MARLAND ° HOBBS, NM 88240

**Analytical Results For:**

NTG ENVIRONMENTAL  
 BECKY HASKELL  
 701 TRADEWINDS BLVD. SUITE C  
 MIDLAND TX, 79706  
 Fax To:

Received:	09/08/2025	Sampling Date:	09/08/2025
Reported:	09/12/2025	Sampling Type:	Soil
Project Name:	ROSS DRAW 17 FED COM #733H	Sampling Condition:	** (See Notes)
Project Number:	2510365	Sample Received By:	Shalyn Rodriguez
Project Location:	EOG - LEA COUNTY		

**Sample ID: V-4 0-.5 (H255594-16)**

BTEX 8021B		mg/kg		Analyzed By: JH					
Analyte	Result	Reporting Limit	Analyzed	Method Blank	BS	% Recovery	True Value QC	RPD	Qualifier
Benzene*	<0.050	0.050	09/09/2025	ND	1.94	96.9	2.00	1.02	
Toluene*	<0.050	0.050	09/09/2025	ND	2.01	100	2.00	1.90	
Ethylbenzene*	<0.050	0.050	09/09/2025	ND	2.01	101	2.00	0.601	
Total Xylenes*	<0.150	0.150	09/09/2025	ND	6.29	105	6.00	0.536	
Total BTEX	<0.300	0.300	09/09/2025	ND					

Surrogate: 4-Bromofluorobenzene (PID) 111 % 71.5-134

Chloride, SM4500CI-B		mg/kg		Analyzed By: HM					
Analyte	Result	Reporting Limit	Analyzed	Method Blank	BS	% Recovery	True Value QC	RPD	Qualifier
<b>Chloride</b>	<b>1650</b>	16.0	09/09/2025	ND	432	108	400	3.77	

TPH 8015M		mg/kg		Analyzed By: MS					
Analyte	Result	Reporting Limit	Analyzed	Method Blank	BS	% Recovery	True Value QC	RPD	Qualifier
GRO C6-C10*	<10.0	10.0	09/09/2025	ND	202	101	200	3.01	
<b>DRO &gt;C10-C28*</b>	<b>10.8</b>	10.0	09/09/2025	ND	201	100	200	2.86	
EXT DRO >C28-C36	<10.0	10.0	09/09/2025	ND					

Surrogate: 1-Chlorooctane 101 % 44.4-145

Surrogate: 1-Chlorooctadecane 99.8 % 40.6-153

Cardinal Laboratories

\*=Accredited Analyte

PLEASE NOTE: Liability and Damages. Cardinal's liability and client's exclusive remedy for any claim arising, whether based in contract or tort, shall be limited to the amount paid by client for analyses. All claims, including those for negligence and any other cause whatsoever shall be deemed waived unless made in writing and received by Cardinal within thirty (30) days after completion of the applicable service. In no event shall Cardinal be liable for incidental or consequential damages, including, without limitation, business interruptions, loss of use, or loss of profits incurred by client, its subsidiaries, affiliates or successors arising out of or related to the performance of the services hereunder by Cardinal, regardless of whether such claim is based upon any of the above stated reasons or otherwise. Results relate only to the samples identified above. This report shall not be reproduced except in full with written approval of Cardinal Laboratories.

Celey D. Keene, Lab Director/Quality Manager



PHONE (575) 393-2326 ° 101 E. MARLAND ° HOBBS, NM 88240

**Analytical Results For:**

NTG ENVIRONMENTAL  
 BECKY HASKELL  
 701 TRADEWINDS BLVD. SUITE C  
 MIDLAND TX, 79706  
 Fax To:

Received:	09/08/2025	Sampling Date:	09/08/2025
Reported:	09/12/2025	Sampling Type:	Soil
Project Name:	ROSS DRAW 17 FED COM #733H	Sampling Condition:	** (See Notes)
Project Number:	2510365	Sample Received By:	Shalyn Rodriguez
Project Location:	EOG - LEA COUNTY		

**Sample ID: V-4 1-1.5 (H255594-17)**

BTEX 8021B		mg/kg		Analyzed By: JH					
Analyte	Result	Reporting Limit	Analyzed	Method Blank	BS	% Recovery	True Value QC	RPD	Qualifier
Benzene*	<0.050	0.050	09/09/2025	ND	1.94	96.9	2.00	1.02	
Toluene*	<0.050	0.050	09/09/2025	ND	2.01	100	2.00	1.90	
Ethylbenzene*	<0.050	0.050	09/09/2025	ND	2.01	101	2.00	0.601	
Total Xylenes*	<0.150	0.150	09/09/2025	ND	6.29	105	6.00	0.536	
Total BTEX	<0.300	0.300	09/09/2025	ND					

Surrogate: 4-Bromofluorobenzene (PID) 121 % 71.5-134

Chloride, SM4500CI-B		mg/kg		Analyzed By: HM					
Analyte	Result	Reporting Limit	Analyzed	Method Blank	BS	% Recovery	True Value QC	RPD	Qualifier
Chloride	128	16.0	09/09/2025	ND	432	108	400	3.77	

TPH 8015M		mg/kg		Analyzed By: MS					
Analyte	Result	Reporting Limit	Analyzed	Method Blank	BS	% Recovery	True Value QC	RPD	Qualifier
GRO C6-C10*	<10.0	10.0	09/09/2025	ND	202	101	200	3.01	
DRO >C10-C28*	<10.0	10.0	09/09/2025	ND	201	100	200	2.86	
EXT DRO >C28-C36	<10.0	10.0	09/09/2025	ND					

Surrogate: 1-Chlorooctane 111 % 44.4-145

Surrogate: 1-Chlorooctadecane 107 % 40.6-153

Cardinal Laboratories

\*=Accredited Analyte

PLEASE NOTE: Liability and Damages. Cardinal's liability and client's exclusive remedy for any claim arising, whether based in contract or tort, shall be limited to the amount paid by client for analyses. All claims, including those for negligence and any other cause whatsoever shall be deemed waived unless made in writing and received by Cardinal within thirty (30) days after completion of the applicable service. In no event shall Cardinal be liable for incidental or consequential damages, including, without limitation, business interruptions, loss of use, or loss of profits incurred by client, its subsidiaries, affiliates or successors arising out of or related to the performance of the services hereunder by Cardinal, regardless of whether such claim is based upon any of the above stated reasons or otherwise. Results relate only to the samples identified above. This report shall not be reproduced except in full with written approval of Cardinal Laboratories.

Celey D. Keene, Lab Director/Quality Manager



PHONE (575) 393-2326 ° 101 E. MARLAND ° HOBBS, NM 88240

**Analytical Results For:**

NTG ENVIRONMENTAL  
 BECKY HASKELL  
 701 TRADEWINDS BLVD. SUITE C  
 MIDLAND TX, 79706  
 Fax To:

Received:	09/08/2025	Sampling Date:	09/08/2025
Reported:	09/12/2025	Sampling Type:	Soil
Project Name:	ROSS DRAW 17 FED COM #733H	Sampling Condition:	** (See Notes)
Project Number:	2510365	Sample Received By:	Shalyn Rodriguez
Project Location:	EOG - LEA COUNTY		

**Sample ID: V-5 0-.5 (H255594-21)**

BTEX 8021B		mg/kg		Analyzed By: JH					
Analyte	Result	Reporting Limit	Analyzed	Method Blank	BS	% Recovery	True Value QC	RPD	Qualifier
Benzene*	<0.050	0.050	09/09/2025	ND	1.94	96.9	2.00	1.02	
Toluene*	<0.050	0.050	09/09/2025	ND	2.01	100	2.00	1.90	
Ethylbenzene*	<0.050	0.050	09/09/2025	ND	2.01	101	2.00	0.601	
Total Xylenes*	<0.150	0.150	09/09/2025	ND	6.29	105	6.00	0.536	
Total BTEX	<0.300	0.300	09/09/2025	ND					

Surrogate: 4-Bromofluorobenzene (PID) 111 % 71.5-134

Chloride, SM4500CI-B		mg/kg		Analyzed By: HM					
Analyte	Result	Reporting Limit	Analyzed	Method Blank	BS	% Recovery	True Value QC	RPD	Qualifier
Chloride	2440	16.0	09/09/2025	ND	432	108	400	3.77	

TPH 8015M		mg/kg		Analyzed By: MS					
Analyte	Result	Reporting Limit	Analyzed	Method Blank	BS	% Recovery	True Value QC	RPD	Qualifier
GRO C6-C10*	<10.0	10.0	09/09/2025	ND	173	86.6	200	1.95	
DRO >C10-C28*	<10.0	10.0	09/09/2025	ND	175	87.6	200	1.74	
EXT DRO >C28-C36	<10.0	10.0	09/09/2025	ND					

Surrogate: 1-Chlorooctane 99.6 % 44.4-145

Surrogate: 1-Chlorooctadecane 103 % 40.6-153

Cardinal Laboratories

\*=Accredited Analyte

PLEASE NOTE: Liability and Damages. Cardinal's liability and client's exclusive remedy for any claim arising, whether based in contract or tort, shall be limited to the amount paid by client for analyses. All claims, including those for negligence and any other cause whatsoever shall be deemed waived unless made in writing and received by Cardinal within thirty (30) days after completion of the applicable service. In no event shall Cardinal be liable for incidental or consequential damages, including, without limitation, business interruptions, loss of use, or loss of profits incurred by client, its subsidiaries, affiliates or successors arising out of or related to the performance of the services hereunder by Cardinal, regardless of whether such claim is based upon any of the above stated reasons or otherwise. Results relate only to the samples identified above. This report shall not be reproduced except in full with written approval of Cardinal Laboratories.

Celey D. Keene, Lab Director/Quality Manager



PHONE (575) 393-2326 ° 101 E. MARLAND ° HOBBS, NM 88240

**Analytical Results For:**

NTG ENVIRONMENTAL  
 BECKY HASKELL  
 701 TRADEWINDS BLVD. SUITE C  
 MIDLAND TX, 79706  
 Fax To:

Received:	09/08/2025	Sampling Date:	09/08/2025
Reported:	09/12/2025	Sampling Type:	Soil
Project Name:	ROSS DRAW 17 FED COM #733H	Sampling Condition:	** (See Notes)
Project Number:	2510365	Sample Received By:	Shalyn Rodriguez
Project Location:	EOG - LEA COUNTY		

**Sample ID: V-5 1-1.5 (H255594-22)**

BTEX 8021B		mg/kg		Analyzed By: JH					
Analyte	Result	Reporting Limit	Analyzed	Method Blank	BS	% Recovery	True Value QC	RPD	Qualifier
Benzene*	<0.050	0.050	09/09/2025	ND	1.94	96.9	2.00	1.02	
Toluene*	<0.050	0.050	09/09/2025	ND	2.01	100	2.00	1.90	
Ethylbenzene*	<0.050	0.050	09/09/2025	ND	2.01	101	2.00	0.601	
Total Xylenes*	<0.150	0.150	09/09/2025	ND	6.29	105	6.00	0.536	
Total BTEX	<0.300	0.300	09/09/2025	ND					

Surrogate: 4-Bromofluorobenzene (PID) 120 % 71.5-134

Chloride, SM4500CI-B		mg/kg		Analyzed By: HM					
Analyte	Result	Reporting Limit	Analyzed	Method Blank	BS	% Recovery	True Value QC	RPD	Qualifier
Chloride	<b>144</b>	16.0	09/09/2025	ND	432	108	400	3.77	

TPH 8015M		mg/kg		Analyzed By: MS					
Analyte	Result	Reporting Limit	Analyzed	Method Blank	BS	% Recovery	True Value QC	RPD	Qualifier
GRO C6-C10*	<10.0	10.0	09/09/2025	ND	173	86.6	200	1.95	
DRO >C10-C28*	<10.0	10.0	09/09/2025	ND	175	87.6	200	1.74	
EXT DRO >C28-C36	<10.0	10.0	09/09/2025	ND					

Surrogate: 1-Chlorooctane 92.8 % 44.4-145

Surrogate: 1-Chlorooctadecane 94.4 % 40.6-153

Cardinal Laboratories

\*=Accredited Analyte

PLEASE NOTE: Liability and Damages. Cardinal's liability and client's exclusive remedy for any claim arising, whether based in contract or tort, shall be limited to the amount paid by client for analyses. All claims, including those for negligence and any other cause whatsoever shall be deemed waived unless made in writing and received by Cardinal within thirty (30) days after completion of the applicable service. In no event shall Cardinal be liable for incidental or consequential damages, including, without limitation, business interruptions, loss of use, or loss of profits incurred by client, its subsidiaries, affiliates or successors arising out of or related to the performance of the services hereunder by Cardinal, regardless of whether such claim is based upon any of the above stated reasons or otherwise. Results relate only to the samples identified above. This report shall not be reproduced except in full with written approval of Cardinal Laboratories.

Celey D. Keene, Lab Director/Quality Manager



PHONE (575) 393-2326 ° 101 E. MARLAND ° HOBBS, NM 88240

**Analytical Results For:**

NTG ENVIRONMENTAL  
 BECKY HASKELL  
 701 TRADEWINDS BLVD. SUITE C  
 MIDLAND TX, 79706  
 Fax To:

Received:	09/08/2025	Sampling Date:	09/08/2025
Reported:	09/12/2025	Sampling Type:	Soil
Project Name:	ROSS DRAW 17 FED COM #733H	Sampling Condition:	** (See Notes)
Project Number:	2510365	Sample Received By:	Shalyn Rodriguez
Project Location:	EOG - LEA COUNTY		

**Sample ID: V-6 0-.5 (H255594-26)**

BTEX 8021B		mg/kg		Analyzed By: JH					
Analyte	Result	Reporting Limit	Analyzed	Method Blank	BS	% Recovery	True Value QC	RPD	Qualifier
Benzene*	<0.050	0.050	09/09/2025	ND	1.94	96.9	2.00	1.02	
Toluene*	<0.050	0.050	09/09/2025	ND	2.01	100	2.00	1.90	
Ethylbenzene*	<0.050	0.050	09/09/2025	ND	2.01	101	2.00	0.601	
Total Xylenes*	<0.150	0.150	09/09/2025	ND	6.29	105	6.00	0.536	
Total BTEX	<0.300	0.300	09/09/2025	ND					

Surrogate: 4-Bromofluorobenzene (PID) 110 % 71.5-134

Chloride, SM4500CI-B		mg/kg		Analyzed By: HM					
Analyte	Result	Reporting Limit	Analyzed	Method Blank	BS	% Recovery	True Value QC	RPD	Qualifier
<b>Chloride</b>	<b>2800</b>	16.0	09/09/2025	ND	432	108	400	3.77	

TPH 8015M		mg/kg		Analyzed By: MS					
Analyte	Result	Reporting Limit	Analyzed	Method Blank	BS	% Recovery	True Value QC	RPD	Qualifier
GRO C6-C10*	<10.0	10.0	09/09/2025	ND	173	86.6	200	1.95	
<b>DRO &gt;C10-C28*</b>	<b>21.1</b>	10.0	09/09/2025	ND	175	87.6	200	1.74	
EXT DRO >C28-C36	<10.0	10.0	09/09/2025	ND					

Surrogate: 1-Chlorooctane 99.2 % 44.4-145

Surrogate: 1-Chlorooctadecane 102 % 40.6-153

Cardinal Laboratories

\*=Accredited Analyte

PLEASE NOTE: Liability and Damages. Cardinal's liability and client's exclusive remedy for any claim arising, whether based in contract or tort, shall be limited to the amount paid by client for analyses. All claims, including those for negligence and any other cause whatsoever shall be deemed waived unless made in writing and received by Cardinal within thirty (30) days after completion of the applicable service. In no event shall Cardinal be liable for incidental or consequential damages, including, without limitation, business interruptions, loss of use, or loss of profits incurred by client, its subsidiaries, affiliates or successors arising out of or related to the performance of the services hereunder by Cardinal, regardless of whether such claim is based upon any of the above stated reasons or otherwise. Results relate only to the samples identified above. This report shall not be reproduced except in full with written approval of Cardinal Laboratories.

Celey D. Keene, Lab Director/Quality Manager



PHONE (575) 393-2326 ° 101 E. MARLAND ° HOBBS, NM 88240

**Analytical Results For:**

NTG ENVIRONMENTAL  
 BECKY HASKELL  
 701 TRADEWINDS BLVD. SUITE C  
 MIDLAND TX, 79706  
 Fax To:

Received:	09/08/2025	Sampling Date:	09/08/2025
Reported:	09/12/2025	Sampling Type:	Soil
Project Name:	ROSS DRAW 17 FED COM #733H	Sampling Condition:	** (See Notes)
Project Number:	2510365	Sample Received By:	Shalyn Rodriguez
Project Location:	EOG - LEA COUNTY		

**Sample ID: V-6 1-1.5 (H255594-27)**

BTEX 8021B		mg/kg		Analyzed By: JH					
Analyte	Result	Reporting Limit	Analyzed	Method Blank	BS	% Recovery	True Value QC	RPD	Qualifier
Benzene*	<0.050	0.050	09/09/2025	ND	1.94	96.9	2.00	1.02	
Toluene*	<0.050	0.050	09/09/2025	ND	2.01	100	2.00	1.90	
Ethylbenzene*	<0.050	0.050	09/09/2025	ND	2.01	101	2.00	0.601	
Total Xylenes*	<0.150	0.150	09/09/2025	ND	6.29	105	6.00	0.536	
Total BTEX	<0.300	0.300	09/09/2025	ND					

Surrogate: 4-Bromofluorobenzene (PID) 126 % 71.5-134

Chloride, SM4500CI-B		mg/kg		Analyzed By: AC					
Analyte	Result	Reporting Limit	Analyzed	Method Blank	BS	% Recovery	True Value QC	RPD	Qualifier
Chloride	816	16.0	09/09/2025	ND	400	100	400	3.92	

TPH 8015M		mg/kg		Analyzed By: MS					
Analyte	Result	Reporting Limit	Analyzed	Method Blank	BS	% Recovery	True Value QC	RPD	Qualifier
GRO C6-C10*	<10.0	10.0	09/09/2025	ND	173	86.6	200	1.95	
DRO >C10-C28*	<10.0	10.0	09/09/2025	ND	175	87.6	200	1.74	
EXT DRO >C28-C36	<10.0	10.0	09/09/2025	ND					

Surrogate: 1-Chlorooctane 107 % 44.4-145

Surrogate: 1-Chlorooctadecane 109 % 40.6-153

Cardinal Laboratories

\*=Accredited Analyte

PLEASE NOTE: Liability and Damages. Cardinal's liability and client's exclusive remedy for any claim arising, whether based in contract or tort, shall be limited to the amount paid by client for analyses. All claims, including those for negligence and any other cause whatsoever shall be deemed waived unless made in writing and received by Cardinal within thirty (30) days after completion of the applicable service. In no event shall Cardinal be liable for incidental or consequential damages, including, without limitation, business interruptions, loss of use, or loss of profits incurred by client, its subsidiaries, affiliates or successors arising out of or related to the performance of the services hereunder by Cardinal, regardless of whether such claim is based upon any of the above stated reasons or otherwise. Results relate only to the samples identified above. This report shall not be reproduced except in full with written approval of Cardinal Laboratories.

Celey D. Keene, Lab Director/Quality Manager



PHONE (575) 393-2326 ° 101 E. MARLAND ° HOBBS, NM 88240

**Analytical Results For:**

NTG ENVIRONMENTAL  
 BECKY HASKELL  
 701 TRADEWINDS BLVD. SUITE C  
 MIDLAND TX, 79706  
 Fax To:

Received:	09/08/2025	Sampling Date:	09/08/2025
Reported:	09/12/2025	Sampling Type:	Soil
Project Name:	ROSS DRAW 17 FED COM #733H	Sampling Condition:	** (See Notes)
Project Number:	2510365	Sample Received By:	Shalyn Rodriguez
Project Location:	EOG - LEA COUNTY		

**Sample ID: V-6 2-2.5 (H255594-28)**

BTEX 8021B		mg/kg		Analyzed By: JH					
Analyte	Result	Reporting Limit	Analyzed	Method Blank	BS	% Recovery	True Value QC	RPD	Qualifier
Benzene*	<0.050	0.050	09/09/2025	ND	1.94	96.9	2.00	1.02	
Toluene*	<0.050	0.050	09/09/2025	ND	2.01	100	2.00	1.90	
Ethylbenzene*	<0.050	0.050	09/09/2025	ND	2.01	101	2.00	0.601	
Total Xylenes*	<0.150	0.150	09/09/2025	ND	6.29	105	6.00	0.536	
Total BTEX	<0.300	0.300	09/09/2025	ND					

Surrogate: 4-Bromofluorobenzene (PID) 123 % 71.5-134

Chloride, SM4500CI-B		mg/kg		Analyzed By: AC					
Analyte	Result	Reporting Limit	Analyzed	Method Blank	BS	% Recovery	True Value QC	RPD	Qualifier
Chloride	160	16.0	09/09/2025	ND	400	100	400	3.92	

TPH 8015M		mg/kg		Analyzed By: MS					
Analyte	Result	Reporting Limit	Analyzed	Method Blank	BS	% Recovery	True Value QC	RPD	Qualifier
GRO C6-C10*	<10.0	10.0	09/09/2025	ND	173	86.6	200	1.95	
DRO >C10-C28*	<10.0	10.0	09/09/2025	ND	175	87.6	200	1.74	
EXT DRO >C28-C36	<10.0	10.0	09/09/2025	ND					

Surrogate: 1-Chlorooctane 110 % 44.4-145

Surrogate: 1-Chlorooctadecane 111 % 40.6-153

Cardinal Laboratories

\*=Accredited Analyte

PLEASE NOTE: Liability and Damages. Cardinal's liability and client's exclusive remedy for any claim arising, whether based in contract or tort, shall be limited to the amount paid by client for analyses. All claims, including those for negligence and any other cause whatsoever shall be deemed waived unless made in writing and received by Cardinal within thirty (30) days after completion of the applicable service. In no event shall Cardinal be liable for incidental or consequential damages, including, without limitation, business interruptions, loss of use, or loss of profits incurred by client, its subsidiaries, affiliates or successors arising out of or related to the performance of the services hereunder by Cardinal, regardless of whether such claim is based upon any of the above stated reasons or otherwise. Results relate only to the samples identified above. This report shall not be reproduced except in full with written approval of Cardinal Laboratories.

Celey D. Keene, Lab Director/Quality Manager



PHONE (575) 393-2326 ° 101 E. MARLAND ° HOBBS, NM 88240

**Analytical Results For:**

NTG ENVIRONMENTAL  
 BECKY HASKELL  
 701 TRADEWINDS BLVD. SUITE C  
 MIDLAND TX, 79706  
 Fax To:

Received:	09/08/2025	Sampling Date:	09/08/2025
Reported:	09/12/2025	Sampling Type:	Soil
Project Name:	ROSS DRAW 17 FED COM #733H	Sampling Condition:	** (See Notes)
Project Number:	2510365	Sample Received By:	Shalyn Rodriguez
Project Location:	EOG - LEA COUNTY		

**Sample ID: H-1 0-.5 (H255594-31)**

BTEX 8021B		mg/kg		Analyzed By: JH					
Analyte	Result	Reporting Limit	Analyzed	Method Blank	BS	% Recovery	True Value QC	RPD	Qualifier
Benzene*	<0.050	0.050	09/09/2025	ND	1.94	96.9	2.00	1.02	
Toluene*	<0.050	0.050	09/09/2025	ND	2.01	100	2.00	1.90	
Ethylbenzene*	<0.050	0.050	09/09/2025	ND	2.01	101	2.00	0.601	
Total Xylenes*	<0.150	0.150	09/09/2025	ND	6.29	105	6.00	0.536	
Total BTEX	<0.300	0.300	09/09/2025	ND					

Surrogate: 4-Bromofluorobenzene (PID) 120 % 71.5-134

Chloride, SM4500CI-B		mg/kg		Analyzed By: AC					
Analyte	Result	Reporting Limit	Analyzed	Method Blank	BS	% Recovery	True Value QC	RPD	Qualifier
Chloride	16.0	16.0	09/09/2025	ND	400	100	400	3.92	

TPH 8015M		mg/kg		Analyzed By: MS					
Analyte	Result	Reporting Limit	Analyzed	Method Blank	BS	% Recovery	True Value QC	RPD	Qualifier
GRO C6-C10*	<10.0	10.0	09/09/2025	ND	173	86.6	200	1.95	
DRO >C10-C28*	<10.0	10.0	09/09/2025	ND	175	87.6	200	1.74	
EXT DRO >C28-C36	<10.0	10.0	09/09/2025	ND					

Surrogate: 1-Chlorooctane 94.5 % 44.4-145

Surrogate: 1-Chlorooctadecane 95.0 % 40.6-153

Cardinal Laboratories

\*=Accredited Analyte

PLEASE NOTE: Liability and Damages. Cardinal's liability and client's exclusive remedy for any claim arising, whether based in contract or tort, shall be limited to the amount paid by client for analyses. All claims, including those for negligence and any other cause whatsoever shall be deemed waived unless made in writing and received by Cardinal within thirty (30) days after completion of the applicable service. In no event shall Cardinal be liable for incidental or consequential damages, including, without limitation, business interruptions, loss of use, or loss of profits incurred by client, its subsidiaries, affiliates or successors arising out of or related to the performance of the services hereunder by Cardinal, regardless of whether such claim is based upon any of the above stated reasons or otherwise. Results relate only to the samples identified above. This report shall not be reproduced except in full with written approval of Cardinal Laboratories.

Celey D. Keene, Lab Director/Quality Manager



PHONE (575) 393-2326 ° 101 E. MARLAND ° HOBBS, NM 88240

**Analytical Results For:**

NTG ENVIRONMENTAL  
 BECKY HASKELL  
 701 TRADEWINDS BLVD. SUITE C  
 MIDLAND TX, 79706  
 Fax To:

Received:	09/08/2025	Sampling Date:	09/08/2025
Reported:	09/12/2025	Sampling Type:	Soil
Project Name:	ROSS DRAW 17 FED COM #733H	Sampling Condition:	** (See Notes)
Project Number:	2510365	Sample Received By:	Shalyn Rodriguez
Project Location:	EOG - LEA COUNTY		

**Sample ID: H-2 0-.5 (H255594-32)**

BTEX 8021B		mg/kg		Analyzed By: JH					
Analyte	Result	Reporting Limit	Analyzed	Method Blank	BS	% Recovery	True Value QC	RPD	Qualifier
Benzene*	<0.050	0.050	09/09/2025	ND	1.94	96.9	2.00	1.02	
Toluene*	<0.050	0.050	09/09/2025	ND	2.01	100	2.00	1.90	
Ethylbenzene*	<0.050	0.050	09/09/2025	ND	2.01	101	2.00	0.601	
Total Xylenes*	<0.150	0.150	09/09/2025	ND	6.29	105	6.00	0.536	
Total BTEX	<0.300	0.300	09/09/2025	ND					

Surrogate: 4-Bromofluorobenzene (PID) 125 % 71.5-134

Chloride, SM4500CI-B		mg/kg		Analyzed By: AC					
Analyte	Result	Reporting Limit	Analyzed	Method Blank	BS	% Recovery	True Value QC	RPD	Qualifier
Chloride	16.0	16.0	09/09/2025	ND	400	100	400	3.92	

TPH 8015M		mg/kg		Analyzed By: MS					
Analyte	Result	Reporting Limit	Analyzed	Method Blank	BS	% Recovery	True Value QC	RPD	Qualifier
GRO C6-C10*	<10.0	10.0	09/09/2025	ND	173	86.6	200	1.95	
DRO >C10-C28*	<10.0	10.0	09/09/2025	ND	175	87.6	200	1.74	
EXT DRO >C28-C36	<10.0	10.0	09/09/2025	ND					

Surrogate: 1-Chlorooctane 87.4 % 44.4-145

Surrogate: 1-Chlorooctadecane 88.1 % 40.6-153

Cardinal Laboratories

\*=Accredited Analyte

PLEASE NOTE: Liability and Damages. Cardinal's liability and client's exclusive remedy for any claim arising, whether based in contract or tort, shall be limited to the amount paid by client for analyses. All claims, including those for negligence and any other cause whatsoever shall be deemed waived unless made in writing and received by Cardinal within thirty (30) days after completion of the applicable service. In no event shall Cardinal be liable for incidental or consequential damages, including, without limitation, business interruptions, loss of use, or loss of profits incurred by client, its subsidiaries, affiliates or successors arising out of or related to the performance of the services hereunder by Cardinal, regardless of whether such claim is based upon any of the above stated reasons or otherwise. Results relate only to the samples identified above. This report shall not be reproduced except in full with written approval of Cardinal Laboratories.

Celey D. Keene, Lab Director/Quality Manager



PHONE (575) 393-2326 ° 101 E. MARLAND ° HOBBS, NM 88240

**Analytical Results For:**

NTG ENVIRONMENTAL  
 BECKY HASKELL  
 701 TRADEWINDS BLVD. SUITE C  
 MIDLAND TX, 79706  
 Fax To:

Received:	09/08/2025	Sampling Date:	09/08/2025
Reported:	09/12/2025	Sampling Type:	Soil
Project Name:	ROSS DRAW 17 FED COM #733H	Sampling Condition:	** (See Notes)
Project Number:	2510365	Sample Received By:	Shalyn Rodriguez
Project Location:	EOG - LEA COUNTY		

**Sample ID: H-3 0-.5 (H255594-33)**

BTEX 8021B		mg/kg		Analyzed By: JH					
Analyte	Result	Reporting Limit	Analyzed	Method Blank	BS	% Recovery	True Value QC	RPD	Qualifier
Benzene*	<0.050	0.050	09/09/2025	ND	1.94	96.9	2.00	1.02	
Toluene*	<0.050	0.050	09/09/2025	ND	2.01	100	2.00	1.90	
Ethylbenzene*	<0.050	0.050	09/09/2025	ND	2.01	101	2.00	0.601	
Total Xylenes*	<0.150	0.150	09/09/2025	ND	6.29	105	6.00	0.536	
Total BTEX	<0.300	0.300	09/09/2025	ND					

Surrogate: 4-Bromofluorobenzene (PID) 123 % 71.5-134

Chloride, SM4500CI-B		mg/kg		Analyzed By: AC					
Analyte	Result	Reporting Limit	Analyzed	Method Blank	BS	% Recovery	True Value QC	RPD	Qualifier
Chloride	32.0	16.0	09/09/2025	ND	400	100	400	3.92	

TPH 8015M		mg/kg		Analyzed By: MS					
Analyte	Result	Reporting Limit	Analyzed	Method Blank	BS	% Recovery	True Value QC	RPD	Qualifier
GRO C6-C10*	<10.0	10.0	09/09/2025	ND	173	86.6	200	1.95	
DRO >C10-C28*	<10.0	10.0	09/09/2025	ND	175	87.6	200	1.74	
EXT DRO >C28-C36	<10.0	10.0	09/09/2025	ND					

Surrogate: 1-Chlorooctane 93.6 % 44.4-145

Surrogate: 1-Chlorooctadecane 92.6 % 40.6-153

Cardinal Laboratories

\*=Accredited Analyte

PLEASE NOTE: Liability and Damages. Cardinal's liability and client's exclusive remedy for any claim arising, whether based in contract or tort, shall be limited to the amount paid by client for analyses. All claims, including those for negligence and any other cause whatsoever shall be deemed waived unless made in writing and received by Cardinal within thirty (30) days after completion of the applicable service. In no event shall Cardinal be liable for incidental or consequential damages, including, without limitation, business interruptions, loss of use, or loss of profits incurred by client, its subsidiaries, affiliates or successors arising out of or related to the performance of the services hereunder by Cardinal, regardless of whether such claim is based upon any of the above stated reasons or otherwise. Results relate only to the samples identified above. This report shall not be reproduced except in full with written approval of Cardinal Laboratories.

Celey D. Keene, Lab Director/Quality Manager



PHONE (575) 393-2326 ° 101 E. MARLAND ° HOBBS, NM 88240

**Analytical Results For:**

NTG ENVIRONMENTAL  
 BECKY HASKELL  
 701 TRADEWINDS BLVD. SUITE C  
 MIDLAND TX, 79706  
 Fax To:

Received:	09/08/2025	Sampling Date:	09/08/2025
Reported:	09/12/2025	Sampling Type:	Soil
Project Name:	ROSS DRAW 17 FED COM #733H	Sampling Condition:	** (See Notes)
Project Number:	2510365	Sample Received By:	Shalyn Rodriguez
Project Location:	EOG - LEA COUNTY		

**Sample ID: H-4 0-.5 (H255594-34)**

BTEX 8021B		mg/kg		Analyzed By: JH					
Analyte	Result	Reporting Limit	Analyzed	Method Blank	BS	% Recovery	True Value QC	RPD	Qualifier
Benzene*	<0.050	0.050	09/09/2025	ND	1.94	96.9	2.00	1.02	
Toluene*	<0.050	0.050	09/09/2025	ND	2.01	100	2.00	1.90	
Ethylbenzene*	<0.050	0.050	09/09/2025	ND	2.01	101	2.00	0.601	
Total Xylenes*	<0.150	0.150	09/09/2025	ND	6.29	105	6.00	0.536	
Total BTEX	<0.300	0.300	09/09/2025	ND					

Surrogate: 4-Bromofluorobenzene (PID) 128 % 71.5-134

Chloride, SM4500CI-B		mg/kg		Analyzed By: AC					
Analyte	Result	Reporting Limit	Analyzed	Method Blank	BS	% Recovery	True Value QC	RPD	Qualifier
Chloride	48.0	16.0	09/09/2025	ND	400	100	400	3.92	

TPH 8015M		mg/kg		Analyzed By: MS					
Analyte	Result	Reporting Limit	Analyzed	Method Blank	BS	% Recovery	True Value QC	RPD	Qualifier
GRO C6-C10*	<10.0	10.0	09/09/2025	ND	173	86.6	200	1.95	
DRO >C10-C28*	<10.0	10.0	09/09/2025	ND	175	87.6	200	1.74	
EXT DRO >C28-C36	<10.0	10.0	09/09/2025	ND					

Surrogate: 1-Chlorooctane 92.8 % 44.4-145

Surrogate: 1-Chlorooctadecane 93.1 % 40.6-153

Cardinal Laboratories

\*=Accredited Analyte

PLEASE NOTE: Liability and Damages. Cardinal's liability and client's exclusive remedy for any claim arising, whether based in contract or tort, shall be limited to the amount paid by client for analyses. All claims, including those for negligence and any other cause whatsoever shall be deemed waived unless made in writing and received by Cardinal within thirty (30) days after completion of the applicable service. In no event shall Cardinal be liable for incidental or consequential damages, including, without limitation, business interruptions, loss of use, or loss of profits incurred by client, its subsidiaries, affiliates or successors arising out of or related to the performance of the services hereunder by Cardinal, regardless of whether such claim is based upon any of the above stated reasons or otherwise. Results relate only to the samples identified above. This report shall not be reproduced except in full with written approval of Cardinal Laboratories.

Celey D. Keene, Lab Director/Quality Manager



PHONE (575) 393-2326 ° 101 E. MARLAND ° HOBBS, NM 88240

**Analytical Results For:**

NTG ENVIRONMENTAL  
 BECKY HASKELL  
 701 TRADEWINDS BLVD. SUITE C  
 MIDLAND TX, 79706  
 Fax To:

Received:	09/08/2025	Sampling Date:	09/08/2025
Reported:	09/12/2025	Sampling Type:	Soil
Project Name:	ROSS DRAW 17 FED COM #733H	Sampling Condition:	** (See Notes)
Project Number:	2510365	Sample Received By:	Shalyn Rodriguez
Project Location:	EOG - LEA COUNTY		

**Sample ID: H-5 0-.5 (H255594-35)**

BTEX 8021B		mg/kg		Analyzed By: JH					
Analyte	Result	Reporting Limit	Analyzed	Method Blank	BS	% Recovery	True Value QC	RPD	Qualifier
Benzene*	<0.050	0.050	09/09/2025	ND	1.94	96.9	2.00	1.02	
Toluene*	<0.050	0.050	09/09/2025	ND	2.01	100	2.00	1.90	
Ethylbenzene*	<0.050	0.050	09/09/2025	ND	2.01	101	2.00	0.601	
Total Xylenes*	<0.150	0.150	09/09/2025	ND	6.29	105	6.00	0.536	
Total BTEX	<0.300	0.300	09/09/2025	ND					

Surrogate: 4-Bromofluorobenzene (PID) 124 % 71.5-134

Chloride, SM4500CI-B		mg/kg		Analyzed By: AC					
Analyte	Result	Reporting Limit	Analyzed	Method Blank	BS	% Recovery	True Value QC	RPD	Qualifier
Chloride	112	16.0	09/09/2025	ND	400	100	400	3.92	

TPH 8015M		mg/kg		Analyzed By: MS					
Analyte	Result	Reporting Limit	Analyzed	Method Blank	BS	% Recovery	True Value QC	RPD	Qualifier
GRO C6-C10*	<10.0	10.0	09/09/2025	ND	173	86.6	200	1.95	
DRO >C10-C28*	<10.0	10.0	09/09/2025	ND	175	87.6	200	1.74	
EXT DRO >C28-C36	<10.0	10.0	09/09/2025	ND					

Surrogate: 1-Chlorooctane 96.7 % 44.4-145

Surrogate: 1-Chlorooctadecane 96.9 % 40.6-153

Cardinal Laboratories

\*=Accredited Analyte

PLEASE NOTE: Liability and Damages. Cardinal's liability and client's exclusive remedy for any claim arising, whether based in contract or tort, shall be limited to the amount paid by client for analyses. All claims, including those for negligence and any other cause whatsoever shall be deemed waived unless made in writing and received by Cardinal within thirty (30) days after completion of the applicable service. In no event shall Cardinal be liable for incidental or consequential damages, including, without limitation, business interruptions, loss of use, or loss of profits incurred by client, its subsidiaries, affiliates or successors arising out of or related to the performance of the services hereunder by Cardinal, regardless of whether such claim is based upon any of the above stated reasons or otherwise. Results relate only to the samples identified above. This report shall not be reproduced except in full with written approval of Cardinal Laboratories.

Celey D. Keene, Lab Director/Quality Manager



PHONE (575) 393-2326 ° 101 E. MARLAND ° HOBBS, NM 88240

**Analytical Results For:**

NTG ENVIRONMENTAL  
 BECKY HASKELL  
 701 TRADEWINDS BLVD. SUITE C  
 MIDLAND TX, 79706  
 Fax To:

Received:	09/08/2025	Sampling Date:	09/08/2025
Reported:	09/12/2025	Sampling Type:	Soil
Project Name:	ROSS DRAW 17 FED COM #733H	Sampling Condition:	** (See Notes)
Project Number:	2510365	Sample Received By:	Shalyn Rodriguez
Project Location:	EOG - LEA COUNTY		

**Sample ID: H-6 0-.5 (H255594-36)**

BTEX 8021B		mg/kg		Analyzed By: JH					
Analyte	Result	Reporting Limit	Analyzed	Method Blank	BS	% Recovery	True Value QC	RPD	Qualifier
Benzene*	<0.050	0.050	09/09/2025	ND	1.94	96.9	2.00	1.02	
Toluene*	<0.050	0.050	09/09/2025	ND	2.01	100	2.00	1.90	
Ethylbenzene*	<0.050	0.050	09/09/2025	ND	2.01	101	2.00	0.601	
Total Xylenes*	<0.150	0.150	09/09/2025	ND	6.29	105	6.00	0.536	
Total BTEX	<0.300	0.300	09/09/2025	ND					

Surrogate: 4-Bromofluorobenzene (PID) 124 % 71.5-134

Chloride, SM4500CI-B		mg/kg		Analyzed By: AC					
Analyte	Result	Reporting Limit	Analyzed	Method Blank	BS	% Recovery	True Value QC	RPD	Qualifier
Chloride	16.0	16.0	09/09/2025	ND	400	100	400	3.92	

TPH 8015M		mg/kg		Analyzed By: MS					
Analyte	Result	Reporting Limit	Analyzed	Method Blank	BS	% Recovery	True Value QC	RPD	Qualifier
GRO C6-C10*	<10.0	10.0	09/09/2025	ND	173	86.6	200	1.95	
DRO >C10-C28*	<10.0	10.0	09/09/2025	ND	175	87.6	200	1.74	
EXT DRO >C28-C36	<10.0	10.0	09/09/2025	ND					

Surrogate: 1-Chlorooctane 96.4 % 44.4-145

Surrogate: 1-Chlorooctadecane 96.2 % 40.6-153

Cardinal Laboratories

\*=Accredited Analyte

PLEASE NOTE: Liability and Damages. Cardinal's liability and client's exclusive remedy for any claim arising, whether based in contract or tort, shall be limited to the amount paid by client for analyses. All claims, including those for negligence and any other cause whatsoever shall be deemed waived unless made in writing and received by Cardinal within thirty (30) days after completion of the applicable service. In no event shall Cardinal be liable for incidental or consequential damages, including, without limitation, business interruptions, loss of use, or loss of profits incurred by client, its subsidiaries, affiliates or successors arising out of or related to the performance of the services hereunder by Cardinal, regardless of whether such claim is based upon any of the above stated reasons or otherwise. Results relate only to the samples identified above. This report shall not be reproduced except in full with written approval of Cardinal Laboratories.

Celey D. Keene, Lab Director/Quality Manager



PHONE (575) 393-2326 ° 101 E. MARLAND ° HOBBS, NM 88240

**Notes and Definitions**

- ND Analyte NOT DETECTED at or above the reporting limit
- RPD Relative Percent Difference
- \*\* Samples not received at proper temperature of 6°C or below.
- \*\*\* Insufficient time to reach temperature.
- Chloride by SM4500Cl-B does not require samples be received at or below 6°C  
Samples reported on an as received basis (wet) unless otherwise noted on report

Cardinal Laboratories

\*=Accredited Analyte

PLEASE NOTE: Liability and Damages. Cardinal's liability and client's exclusive remedy for any claim arising, whether based in contract or tort, shall be limited to the amount paid by client for analyses. All claims, including those for negligence and any other cause whatsoever shall be deemed waived unless made in writing and received by Cardinal within thirty (30) days after completion of the applicable service. In no event shall Cardinal be liable for incidental or consequential damages, including, without limitation, business interruptions, loss of use, or loss of profits incurred by client, its subsidiaries, affiliates or successors arising out of or related to the performance of the services hereunder by Cardinal, regardless of whether such claim is based upon any of the above stated reasons or otherwise. Results relate only to the samples identified above. This report shall not be reproduced except in full with written approval of Cardinal Laboratories.

Celey D. Keene, Lab Director/Quality Manager



101 East Marland, Hobbs, NM 88240  
 (575) 393-2326 FAX (575) 393-2476

**CHAIN-OF-CUSTODY AND ANALYSIS REQUEST**

Company Name: <b>NTE</b> Project Manager: <b>Bekky Hunsel</b> Address: <b>709 W. McKinley</b> City: <b>Carlsbad</b> State: <b>NM</b> Zip: <b>88220</b> Phone #: <b>432-924-8056</b> Fax #: _____ Project #: <b>2510365</b> Project Owner: <b>EDC</b> Project Name: <b>Ross Drive 17 Red Gum # 733K</b> Project Location: <b>Lea County</b> Sample Name: <b>Tiger Mountain</b>		P.O. #: _____ Company: _____ Attn: _____ Address: _____ City: _____ State: _____ Zip: _____ Phone #: _____ Fax #: _____	
FOR LAB USE ONLY Lab I.D.: <b>HS994</b> Sample I.D.: _____ Date: <b>9-8-25</b> Time: <b>9:00</b>		BILL TO ANALYSIS REQUEST	
PLEASE NOTE: Liability and Damages: Cardinal's liability and client's exclusive remedy for any claim arising whether based in contract or tort, shall be limited to the amount paid by the client for the service. In no event shall Cardinal be liable for incidental or consequential damages, including without limitation, business interruptions, loss of use, or loss of profits incurred by client, its subsidiaries, affiliates or successors arising out of or related to the performance of services hereunder by Cardinal, regardless of whether such claim is based upon any of the above stated reasons or otherwise.		MATRIX (G)RAB OR (C)OMP. <input checked="" type="checkbox"/> <b>6</b> # CONTAINERS _____ GROUNDWATER _____ WASTEWATER _____ SOIL <input checked="" type="checkbox"/> <b>X</b> OIL _____ SLUDGE _____ OTHER: _____ ACID/BASE: _____ ICE / COOL <input checked="" type="checkbox"/> <b>✓</b> OTHER: _____	
Relinquished By: <b>[Signature]</b> Date: <b>9-8-25</b> Time: <b>9:00</b> Received By: <b>[Signature]</b> Date: <b>9-8-25</b> Time: <b>9:00</b>		Verbal Result: <input type="checkbox"/> Yes <input type="checkbox"/> No <input type="checkbox"/> Add'l Phone #: _____ All Results are emailed. Please provide Email address: _____ REMARKS: _____	
Delivered By: (Circle One) Sampler - UPS - Bus - Other: _____ Observed Temp. °C: <b>6.2</b> Corrected Temp. °C: <b>4.5</b>		Sample Condition Cool Intact <input checked="" type="checkbox"/> <b>✓</b> Yes <input type="checkbox"/> No <input type="checkbox"/> Checked By: <b>[Signature]</b> Turaround Time: _____ Standard <input checked="" type="checkbox"/> <b>✓</b> Bacteria (only) Sample Condition <input type="checkbox"/> Cool Intact <input type="checkbox"/> Observed Temp. °C: _____ Yes <input type="checkbox"/> No <input type="checkbox"/> Corrected Temp. °C: _____	



101 East Marland, Hobbs, NM 88240  
(575) 393-2326 FAX (575) 393-2476

CHAIN-OF-CUSTODY AND ANALYSIS REQUEST

Company Name: NTE  
Project Manager: Becky Husnel  
Address: 209 W. McKinley  
City: Carlsbad State: NM Zip: 88220  
Phone #: 432-924-8050 Fax #: \_\_\_\_\_  
Project #: 2510365 Project Owner: EDC  
Project Name: ROSS DRAIN 17 Red Can # 733H  
Project Location: Lex County  
Sampler Name: CELESTINE  
FOR LAB USE ONLY

**BILL TO**  
P.O. #: \_\_\_\_\_  
Company: \_\_\_\_\_  
Attn: \_\_\_\_\_  
Address: \_\_\_\_\_  
City: \_\_\_\_\_ State: \_\_\_\_\_ Zip: \_\_\_\_\_  
Phone #: \_\_\_\_\_  
Fax #: \_\_\_\_\_

**ANALYSIS REQUEST**

Lab I.D.	Sample I.D.	(G)RAB OR (C)OMP.	# CONTAINERS	MATRIX						DATE	TIME	PH	Chlorides	BTEX	HOLD
				GROUNDWATER	WASTEWATER	SOIL	OIL	SLUDGE	OTHER :						
H03394	V-3 D-5		1			X				9-8-25	9:15				
	V-3 H-5														
	V-3 Z-2.5														
	V-3 B-3.5														
	V-3 Q-4.5														
	V-4 B-5														
	V-4 L-1.5														
	V-4 Z-2.5														
	V-4 Z-3.5														
	V-4 Q-4.5														

PLEASE NOTE: Liability and Damage. Cardinal's liability and client's remedies for any claim arising whether based in contract or tort, shall be limited to the amount paid by the client for the analysis. All claims including those for negligence and any other cause whatsoever shall be deemed waived unless made in writing and received by Cardinal within 30 days after completion of the applicable service. In no event shall Cardinal be liable for incidental or consequential damages, including without limitation, business interruptions, loss of use, or loss of profits incurred by client, its subcontractors, affiliates or successors arising out of or related to the performance of services hereunder by Cardinal, regardless of whether such claim is based upon any of the above stated reasons or otherwise.

Relinquished By: [Signature]  
Date: 9-8-25  
Time: 2:00  
Received By: Stocking  
Date: \_\_\_\_\_  
Time: \_\_\_\_\_  
Received By: \_\_\_\_\_

Delivered By: (Circle One)  
Sampler - UPS - Bus - Other: \_\_\_\_\_  
Observed Temp. °C: 10.2  
Corrected Temp. °C: 10.5  
Sample Condition:  Cool  Intact  
 Yes  No

Checked By: [Signature]  
Turnaround Time: \_\_\_\_\_  
Standard Rush:   
Bacteria (only) Sample Condition:  Cool  Intact  
 Yes  No

Remarks: \_\_\_\_\_  
Verbal Result:  Yes  No  
Add'l Phone #: \_\_\_\_\_  
All Results are emailed. Please provide Email address: \_\_\_\_\_  
Thermometer ID #140  
Correction Factor +0.3°C



101 East Marland, Hobbs, NM 88240  
 (575) 393-2326 FAX (575) 393-2476

**CHAIN-OF-CUSTODY AND ANALYSIS REQUEST**

Company Name: <b>VTCE</b> Project Manager: <b>Rocky Husnel</b> Address: <b>509 W McNairy</b> City: <b>Carlsbad</b> State: <b>NM</b> Zip: <b>88220</b> Phone #: <b>432-929-8050</b> Fax #: _____ Project #: <b>2510365</b> Project Owner: <b>EDG</b> Project Name: <b>Ross Drive 17 Red Con # 733K</b> Project Location: <b>Lea County</b> Sampler Name: <b>Tyler Umbr...</b> FOR LAB USE ONLY		P.O. #: _____ Company: _____ Attn: _____ Address: _____ City: _____ State: _____ Zip: _____ Phone #: _____ Fax #: _____	
Lab I.D. <b>H055394</b> Sample I.D. _____ (G)RAB OR (C)OMP. _____ # CONTAINERS _____ GROUNDWATER _____ WASTEWATER _____ SOIL _____ OIL _____ SLUDGE _____ OTHER: _____ ACID/BASE: _____ ICE / COOL _____ OTHER: _____		MATRIX _____ PRESERV _____ SAMPLING _____ DATE _____ TIME _____ TPH Chlorides BTEX HOLD	
Relinquished By: <b>[Signature]</b> Date: <b>4-8-25</b> Time: <b>2:00</b>		Received By: <b>Spedign...</b> Date: _____ Time: _____	
Delivered By: (Circle One) Sampler - UPS - Bus - Other: _____ Observed Temp. °C: <b>4.2</b> Corrected Temp. °C: <b>0.5</b> Sample Condition: <input checked="" type="checkbox"/> Intact <input type="checkbox"/> Cool <input type="checkbox"/> Yes <input type="checkbox"/> No		CHECKED BY: <b>[Signature]</b> Turnaround Time: _____ Standard: <input checked="" type="checkbox"/> Bacteria (only) <input type="checkbox"/> Sample Condition <input type="checkbox"/> Thermometer ID #140 <input type="checkbox"/> Cool <input type="checkbox"/> Intact <input type="checkbox"/> Observed Temp. °C Correction Factor +0.3°C <input type="checkbox"/> Yes <input type="checkbox"/> No <input type="checkbox"/> Corrected Temp. °C	
REMARKS: _____ Verbal Result: <input type="checkbox"/> Yes <input type="checkbox"/> No <input type="checkbox"/> Add'l Phone #: _____ All Results are emailed. Please provide Email address: _____			



101 East Marland, Hobbs, NM 88240  
(575) 393-2326 FAX (575) 393-2476

CHAIN-OF-CUSTODY AND ANALYSIS REQUEST

Company Name: NTE  
Project Manager: Rocky Husnel

Address: 509 W. Murray  
City: Carlsbad State: NM zip: 88220

Phone #: 432-924-8050 Fax #: \_\_\_\_\_

Project #: 2510365 Project Owner: EDC

Project Name: Pass Drive 17 Red Con # 733K

Project Location: Lea County

Sampler Name: Greg Umbrell

FOR LAB USE ONLY

Lab I.D. H55914

Sample I.D.

Sample I.D.	Date	Time	(G)RAB OR (C)OMP.	# CONTAINERS	MATRIX							DATE	TIME	ANALYSIS REQUEST
					GROUNDWATER	WASTEWATER	SOIL	OIL	SLUDGE	OTHER :	ACID/BASE:			
H-1	4-1	0-15		1			X					4-1	9:45	Chlorides BTEX
H-2	4-2	0-15		1								4-2		
H-3	4-3	0-15		1								4-3		
H-4	4-4	0-15		1								4-4		
H-5	4-5	0-15		1								4-5		
H-6	4-6	0-15		1								4-6		

LEASE NOTE: Liability and Damages: Cardinal's liability and client's exclusive remedy for any claim arising whether based in contract or tort, shall be limited to the amount paid by the client for the services. All claims including those for negligence and any other cause whatsoever shall be deemed waived unless made in writing and received by Cardinal within 30 days after completion of the significant service. In no event shall Cardinal be liable for incidental or consequential damages, including without limitation, business interruptions, loss of use, or loss of profits incurred by client, its subsidiaries, affiliates or successors arising out of or related to the performance of services hereunder by Cardinal, regardless of whether such claim is based upon any of the above stated reasons or otherwise.

Relinquished By: [Signature]  
Date: 4-5-25  
Time: 2:00

Received By: [Signature]  
Date: \_\_\_\_\_  
Time: \_\_\_\_\_

Delivered By: (Circle One)  
Sampler - UPS - Bus - Other: \_\_\_\_\_

Observed Temp. °C: 10.2  
Corrected Temp. °C: 10.5

Sample Condition  
Cool Intact  Yes  No  
Sample Intact  Yes  No  
Checked By: [Signature]

Turnaround Time: \_\_\_\_\_  
Standard Rush   
Bacteria (only) Sample Condition  
Cool Intact  Yes  No  
Corrected Temp. °C: \_\_\_\_\_

Remarks: \_\_\_\_\_



Environment Testing

- 1
- 2
- 3
- 4
- 5
- 6
- 7
- 8
- 9
- 10
- 11

# ANALYTICAL REPORT

## PREPARED FOR

Attn: Ms. Becky Haskell  
 NTG Environmental  
 209 W. McKay St  
 Carlsbad, New Mexico 88220

Generated 3/6/2026 10:59:06 AM

## JOB DESCRIPTION

Ross Draw 17 Fed Com #733H

## JOB NUMBER

885-44027-1

Eurofins Albuquerque  
 4901 Hawkins NE  
 Albuquerque NM 87109



# Eurofins Albuquerque

## Job Notes

The test results in this report relate only to the samples as received by the laboratory and will meet all requirements of the methodology, with any exceptions noted. This report shall not be reproduced except in full, without the express written approval of the laboratory. All questions should be directed to the Eurofins Environment Testing South Central, LLC Project Manager.

## Authorization



Generated  
3/6/2026 10:59:06 AM

Authorized for release by  
Jackie Bolte, Project Manager  
[jackie.bolte@et.eurofinsus.com](mailto:jackie.bolte@et.eurofinsus.com)  
(505)345-3975

Client: NTG Environmental  
Project/Site: Ross Draw 17 Fed Com #733H

Laboratory Job ID: 885-44027-1



# Table of Contents

Cover Page . . . . .	1
Table of Contents . . . . .	3
Definitions/Glossary . . . . .	4
Case Narrative . . . . .	5
Client Sample Results . . . . .	6
QC Sample Results . . . . .	56
QC Association Summary . . . . .	67
Lab Chronicle . . . . .	78
Certification Summary . . . . .	94
Chain of Custody . . . . .	95
Receipt Checklists . . . . .	100

## Definitions/Glossary

Client: NTG Environmental

Job ID: 885-44027-1

Project/Site: Ross Draw 17 Fed Com #733H

## Glossary

Abbreviation	These commonly used abbreviations may or may not be present in this report.
☼	Listed under the "D" column to designate that the result is reported on a dry weight basis
%R	Percent Recovery
CFL	Contains Free Liquid
CFU	Colony Forming Unit
CNF	Contains No Free Liquid
DER	Duplicate Error Ratio (normalized absolute difference)
Dil Fac	Dilution Factor
DL	Detection Limit (DoD/DOE)
DL, RA, RE, IN	Indicates a Dilution, Re-analysis, Re-extraction, or additional Initial metals/anion analysis of the sample
DLC	Decision Level Concentration (Radiochemistry)
EDL	Estimated Detection Limit (Dioxin)
LOD	Limit of Detection (DoD/DOE)
LOQ	Limit of Quantitation (DoD/DOE)
MCL	EPA recommended "Maximum Contaminant Level"
MDA	Minimum Detectable Activity (Radiochemistry)
MDC	Minimum Detectable Concentration (Radiochemistry)
MDL	Method Detection Limit
ML	Minimum Level (Dioxin)
MPN	Most Probable Number
MQL	Method Quantitation Limit
NC	Not Calculated
ND	Not Detected at the reporting limit (or MDL or EDL if shown)
NEG	Negative / Absent
POS	Positive / Present
PQL	Practical Quantitation Limit
PRES	Presumptive
QC	Quality Control
RER	Relative Error Ratio (Radiochemistry)
RL	Reporting Limit or Requested Limit (Radiochemistry)
RPD	Relative Percent Difference, a measure of the relative difference between two points
TEF	Toxicity Equivalent Factor (Dioxin)
TEQ	Toxicity Equivalent Quotient (Dioxin)
TNTC	Too Numerous To Count

# Case Narrative

Client: NTG Environmental  
Project: Ross Draw 17 Fed Com #733H

Job ID: 885-44027-1

**Job ID: 885-44027-1**

**Eurofins Albuquerque**

## Job Narrative 885-44027-1

The analytical test results presented in this report meet all requirements of the associated regulatory program listed on the Accreditation/Certification Summary Page, unless otherwise noted. Data qualifiers and/or narrative comments are included to explain any exceptions, if applicable. Regulated compliance samples (e.g. SDWA, NPDES) must comply with associated agency requirements/permits.

- Matrix-specific batch QC (e.g., MS, MSD, SD) may not be reported when insufficient sample volume is available or when site-specific QC samples are not submitted. In such cases, a Laboratory Control Sample Duplicate (LCSD) may be analyzed to provide precision data for the batch.
- For samples analyzed using surrogate and/or isotope dilution analytes, any recoveries falling outside of established acceptance criteria are re-prepared and/or re-analyzed to confirm results, unless the deviation is due to sample dilution or otherwise explained in the case narrative.

### Receipt

The samples were received on 2/25/2026 7:55 AM. Unless otherwise noted below, the samples arrived in good condition, and, where required, properly preserved and on ice. The temperature of the cooler at receipt time was 4.6°C.

### Gasoline Range Organics

No additional analytical or quality issues were noted, other than those described above or in the Definitions/ Glossary page.

### GC VOA

No additional analytical or quality issues were noted, other than those described above or in the Definitions/ Glossary page.

### Diesel Range Organics

Method 8015D: The method blank for preparation batch 885-43959 and analytical batch 885-44111 contained Diesel Range Organics [C10-C28] above the method detection limit. This target analyte concentration was less than the reporting limit (RL) in the method blank; therefore, re-extraction and/or re-analysis of samples was not performed.

No additional analytical or quality issues were noted, other than those described above or in the Definitions/ Glossary page.

### HPLC/IC

No additional analytical or quality issues were noted, other than those described above or in the Definitions/ Glossary page.

Eurofins Albuquerque



### Client Sample Results

Client: NTG Environmental  
 Project/Site: Ross Draw 17 Fed Com #733H

Job ID: 885-44027-1

**Client Sample ID: CS-1**

**Lab Sample ID: 885-44027-1**

Date Collected: 02/20/26 09:00

Matrix: Solid

Date Received: 02/25/26 07:55

**Method: SW846 8015D - Gasoline Range Organics (GRO) (GC)**

Analyte	Result	Qualifier	RL	Unit	D	Prepared	Analyzed	Dil Fac
Gasoline Range Organics [C6 - C10]	ND		4.7	mg/Kg		02/25/26 15:52	03/02/26 18:37	1
Surrogate	%Recovery	Qualifier	Limits			Prepared	Analyzed	Dil Fac
4-Bromofluorobenzene (Surr)	103		15 - 150			02/25/26 15:52	03/02/26 18:37	1

**Method: SW846 8021B - Volatile Organic Compounds (GC)**

Analyte	Result	Qualifier	RL	Unit	D	Prepared	Analyzed	Dil Fac
Benzene	ND		0.023	mg/Kg		02/25/26 15:52	03/02/26 18:37	1
Ethylbenzene	ND		0.047	mg/Kg		02/25/26 15:52	03/02/26 18:37	1
Toluene	ND		0.047	mg/Kg		02/25/26 15:52	03/02/26 18:37	1
Xylenes, Total	ND		0.094	mg/Kg		02/25/26 15:52	03/02/26 18:37	1
Surrogate	%Recovery	Qualifier	Limits			Prepared	Analyzed	Dil Fac
4-Bromofluorobenzene (Surr)	97		15 - 150			02/25/26 15:52	03/02/26 18:37	1

**Method: SW846 8015D - Diesel Range Organics (DRO) (GC)**

Analyte	Result	Qualifier	RL	Unit	D	Prepared	Analyzed	Dil Fac
Diesel Range Organics [C10-C28]	ND		9.4	mg/Kg		02/26/26 10:13	03/02/26 21:47	1
Motor Oil Range Organics [C28-C40]	ND		47	mg/Kg		02/26/26 10:13	03/02/26 21:47	1
Surrogate	%Recovery	Qualifier	Limits			Prepared	Analyzed	Dil Fac
Di-n-octyl phthalate (Surr)	79		62 - 134			02/26/26 10:13	03/02/26 21:47	1

**Method: EPA 300.0 - Anions, Ion Chromatography**

Analyte	Result	Qualifier	RL	Unit	D	Prepared	Analyzed	Dil Fac
Chloride	64		51	mg/Kg		03/02/26 11:03	03/02/26 21:52	10

### Client Sample Results

Client: NTG Environmental  
 Project/Site: Ross Draw 17 Fed Com #733H

Job ID: 885-44027-1

**Client Sample ID: CS-2**

**Lab Sample ID: 885-44027-2**

Date Collected: 02/20/26 09:02

Matrix: Solid

Date Received: 02/25/26 07:55

**Method: SW846 8015D - Gasoline Range Organics (GRO) (GC)**

Analyte	Result	Qualifier	RL	Unit	D	Prepared	Analyzed	Dil Fac
Gasoline Range Organics [C6 - C10]	ND		4.6	mg/Kg		02/25/26 15:52	03/02/26 18:59	1
Surrogate	%Recovery	Qualifier	Limits			Prepared	Analyzed	Dil Fac
4-Bromofluorobenzene (Surr)	104		15 - 150			02/25/26 15:52	03/02/26 18:59	1

**Method: SW846 8021B - Volatile Organic Compounds (GC)**

Analyte	Result	Qualifier	RL	Unit	D	Prepared	Analyzed	Dil Fac
Benzene	ND		0.023	mg/Kg		02/25/26 15:52	03/02/26 18:59	1
Ethylbenzene	ND		0.046	mg/Kg		02/25/26 15:52	03/02/26 18:59	1
Toluene	ND		0.046	mg/Kg		02/25/26 15:52	03/02/26 18:59	1
Xylenes, Total	ND		0.092	mg/Kg		02/25/26 15:52	03/02/26 18:59	1
Surrogate	%Recovery	Qualifier	Limits			Prepared	Analyzed	Dil Fac
4-Bromofluorobenzene (Surr)	97		15 - 150			02/25/26 15:52	03/02/26 18:59	1

**Method: SW846 8015D - Diesel Range Organics (DRO) (GC)**

Analyte	Result	Qualifier	RL	Unit	D	Prepared	Analyzed	Dil Fac
Diesel Range Organics [C10-C28]	ND		9.3	mg/Kg		02/26/26 10:13	03/02/26 21:59	1
Motor Oil Range Organics [C28-C40]	ND		46	mg/Kg		02/26/26 10:13	03/02/26 21:59	1
Surrogate	%Recovery	Qualifier	Limits			Prepared	Analyzed	Dil Fac
Di-n-octyl phthalate (Surr)	86		62 - 134			02/26/26 10:13	03/02/26 21:59	1

**Method: EPA 300.0 - Anions, Ion Chromatography**

Analyte	Result	Qualifier	RL	Unit	D	Prepared	Analyzed	Dil Fac
Chloride	64		50	mg/Kg		03/02/26 11:03	03/02/26 22:06	10

### Client Sample Results

Client: NTG Environmental  
 Project/Site: Ross Draw 17 Fed Com #733H

Job ID: 885-44027-1

**Client Sample ID: CS-3**

**Lab Sample ID: 885-44027-3**

Date Collected: 02/20/26 09:04

Matrix: Solid

Date Received: 02/25/26 07:55

**Method: SW846 8015D - Gasoline Range Organics (GRO) (GC)**

Analyte	Result	Qualifier	RL	Unit	D	Prepared	Analyzed	Dil Fac
Gasoline Range Organics [C6 - C10]	ND		4.7	mg/Kg		02/25/26 15:52	03/02/26 19:21	1
Surrogate	%Recovery	Qualifier	Limits			Prepared	Analyzed	Dil Fac
4-Bromofluorobenzene (Surr)	102		15 - 150			02/25/26 15:52	03/02/26 19:21	1

**Method: SW846 8021B - Volatile Organic Compounds (GC)**

Analyte	Result	Qualifier	RL	Unit	D	Prepared	Analyzed	Dil Fac
Benzene	ND		0.024	mg/Kg		02/25/26 15:52	03/02/26 19:21	1
Ethylbenzene	ND		0.047	mg/Kg		02/25/26 15:52	03/02/26 19:21	1
Toluene	ND		0.047	mg/Kg		02/25/26 15:52	03/02/26 19:21	1
Xylenes, Total	ND		0.094	mg/Kg		02/25/26 15:52	03/02/26 19:21	1
Surrogate	%Recovery	Qualifier	Limits			Prepared	Analyzed	Dil Fac
4-Bromofluorobenzene (Surr)	96		15 - 150			02/25/26 15:52	03/02/26 19:21	1

**Method: SW846 8015D - Diesel Range Organics (DRO) (GC)**

Analyte	Result	Qualifier	RL	Unit	D	Prepared	Analyzed	Dil Fac
Diesel Range Organics [C10-C28]	ND		10	mg/Kg		02/26/26 10:13	03/02/26 22:23	1
Motor Oil Range Organics [C28-C40]	ND		50	mg/Kg		02/26/26 10:13	03/02/26 22:23	1
Surrogate	%Recovery	Qualifier	Limits			Prepared	Analyzed	Dil Fac
Di-n-octyl phthalate (Surr)	79		62 - 134			02/26/26 10:13	03/02/26 22:23	1

**Method: EPA 300.0 - Anions, Ion Chromatography**

Analyte	Result	Qualifier	RL	Unit	D	Prepared	Analyzed	Dil Fac
Chloride	65		50	mg/Kg		03/02/26 11:03	03/02/26 23:41	10

### Client Sample Results

Client: NTG Environmental  
 Project/Site: Ross Draw 17 Fed Com #733H

Job ID: 885-44027-1

**Client Sample ID: CS-4**

**Lab Sample ID: 885-44027-4**

Date Collected: 02/20/26 09:06

Matrix: Solid

Date Received: 02/25/26 07:55

**Method: SW846 8015D - Gasoline Range Organics (GRO) (GC)**

Analyte	Result	Qualifier	RL	Unit	D	Prepared	Analyzed	Dil Fac
Gasoline Range Organics [C6 - C10]	ND		4.9	mg/Kg		02/25/26 15:52	03/02/26 20:26	1
Surrogate	%Recovery	Qualifier	Limits			Prepared	Analyzed	Dil Fac
4-Bromofluorobenzene (Surr)	102		15 - 150			02/25/26 15:52	03/02/26 20:26	1

**Method: SW846 8021B - Volatile Organic Compounds (GC)**

Analyte	Result	Qualifier	RL	Unit	D	Prepared	Analyzed	Dil Fac
Benzene	ND		0.024	mg/Kg		02/25/26 15:52	03/02/26 20:26	1
Ethylbenzene	ND		0.049	mg/Kg		02/25/26 15:52	03/02/26 20:26	1
Toluene	ND		0.049	mg/Kg		02/25/26 15:52	03/02/26 20:26	1
Xylenes, Total	ND		0.098	mg/Kg		02/25/26 15:52	03/02/26 20:26	1
Surrogate	%Recovery	Qualifier	Limits			Prepared	Analyzed	Dil Fac
4-Bromofluorobenzene (Surr)	99		15 - 150			02/25/26 15:52	03/02/26 20:26	1

**Method: SW846 8015D - Diesel Range Organics (DRO) (GC)**

Analyte	Result	Qualifier	RL	Unit	D	Prepared	Analyzed	Dil Fac
Diesel Range Organics [C10-C28]	ND		9.7	mg/Kg		02/26/26 10:13	03/02/26 22:35	1
Motor Oil Range Organics [C28-C40]	ND		49	mg/Kg		02/26/26 10:13	03/02/26 22:35	1
Surrogate	%Recovery	Qualifier	Limits			Prepared	Analyzed	Dil Fac
Di-n-octyl phthalate (Surr)	68		62 - 134			02/26/26 10:13	03/02/26 22:35	1

**Method: EPA 300.0 - Anions, Ion Chromatography**

Analyte	Result	Qualifier	RL	Unit	D	Prepared	Analyzed	Dil Fac
Chloride	63		50	mg/Kg		03/02/26 11:03	03/02/26 23:55	10

### Client Sample Results

Client: NTG Environmental  
 Project/Site: Ross Draw 17 Fed Com #733H

Job ID: 885-44027-1

**Client Sample ID: CS-5**

**Lab Sample ID: 885-44027-5**

Date Collected: 02/20/26 09:08

Matrix: Solid

Date Received: 02/25/26 07:55

**Method: SW846 8015D - Gasoline Range Organics (GRO) (GC)**

Analyte	Result	Qualifier	RL	Unit	D	Prepared	Analyzed	Dil Fac
Gasoline Range Organics [C6 - C10]	ND		4.8	mg/Kg		02/25/26 15:52	03/02/26 20:47	1
Surrogate	%Recovery	Qualifier	Limits			Prepared	Analyzed	Dil Fac
4-Bromofluorobenzene (Surr)	98		15 - 150			02/25/26 15:52	03/02/26 20:47	1

**Method: SW846 8021B - Volatile Organic Compounds (GC)**

Analyte	Result	Qualifier	RL	Unit	D	Prepared	Analyzed	Dil Fac
Benzene	ND		0.024	mg/Kg		02/25/26 15:52	03/02/26 20:47	1
Ethylbenzene	ND		0.048	mg/Kg		02/25/26 15:52	03/02/26 20:47	1
Toluene	ND		0.048	mg/Kg		02/25/26 15:52	03/02/26 20:47	1
Xylenes, Total	ND		0.097	mg/Kg		02/25/26 15:52	03/02/26 20:47	1
Surrogate	%Recovery	Qualifier	Limits			Prepared	Analyzed	Dil Fac
4-Bromofluorobenzene (Surr)	94		15 - 150			02/25/26 15:52	03/02/26 20:47	1

**Method: SW846 8015D - Diesel Range Organics (DRO) (GC)**

Analyte	Result	Qualifier	RL	Unit	D	Prepared	Analyzed	Dil Fac
Diesel Range Organics [C10-C28]	ND		9.4	mg/Kg		02/26/26 10:13	03/02/26 22:48	1
Motor Oil Range Organics [C28-C40]	ND		47	mg/Kg		02/26/26 10:13	03/02/26 22:48	1
Surrogate	%Recovery	Qualifier	Limits			Prepared	Analyzed	Dil Fac
Di-n-octyl phthalate (Surr)	67		62 - 134			02/26/26 10:13	03/02/26 22:48	1

**Method: EPA 300.0 - Anions, Ion Chromatography**

Analyte	Result	Qualifier	RL	Unit	D	Prepared	Analyzed	Dil Fac
Chloride	81		50	mg/Kg		03/02/26 11:03	03/03/26 00:08	10

### Client Sample Results

Client: NTG Environmental  
 Project/Site: Ross Draw 17 Fed Com #733H

Job ID: 885-44027-1

**Client Sample ID: CS-6**

**Lab Sample ID: 885-44027-6**

Date Collected: 02/20/26 09:10

Matrix: Solid

Date Received: 02/25/26 07:55

**Method: SW846 8015D - Gasoline Range Organics (GRO) (GC)**

Analyte	Result	Qualifier	RL	Unit	D	Prepared	Analyzed	Dil Fac
Gasoline Range Organics [C6 - C10]	ND		4.7	mg/Kg		02/25/26 15:52	03/02/26 21:09	1
Surrogate	%Recovery	Qualifier	Limits			Prepared	Analyzed	Dil Fac
4-Bromofluorobenzene (Surr)	102		15 - 150			02/25/26 15:52	03/02/26 21:09	1

**Method: SW846 8021B - Volatile Organic Compounds (GC)**

Analyte	Result	Qualifier	RL	Unit	D	Prepared	Analyzed	Dil Fac
Benzene	ND		0.024	mg/Kg		02/25/26 15:52	03/02/26 21:09	1
Ethylbenzene	ND		0.047	mg/Kg		02/25/26 15:52	03/02/26 21:09	1
Toluene	ND		0.047	mg/Kg		02/25/26 15:52	03/02/26 21:09	1
Xylenes, Total	ND		0.094	mg/Kg		02/25/26 15:52	03/02/26 21:09	1
Surrogate	%Recovery	Qualifier	Limits			Prepared	Analyzed	Dil Fac
4-Bromofluorobenzene (Surr)	96		15 - 150			02/25/26 15:52	03/02/26 21:09	1

**Method: SW846 8015D - Diesel Range Organics (DRO) (GC)**

Analyte	Result	Qualifier	RL	Unit	D	Prepared	Analyzed	Dil Fac
Diesel Range Organics [C10-C28]	ND		9.4	mg/Kg		02/26/26 10:13	03/02/26 23:00	1
Motor Oil Range Organics [C28-C40]	ND		47	mg/Kg		02/26/26 10:13	03/02/26 23:00	1
Surrogate	%Recovery	Qualifier	Limits			Prepared	Analyzed	Dil Fac
Di-n-octyl phthalate (Surr)	72		62 - 134			02/26/26 10:13	03/02/26 23:00	1

**Method: EPA 300.0 - Anions, Ion Chromatography**

Analyte	Result	Qualifier	RL	Unit	D	Prepared	Analyzed	Dil Fac
Chloride	68		51	mg/Kg		03/02/26 11:03	03/03/26 00:22	10

### Client Sample Results

Client: NTG Environmental  
 Project/Site: Ross Draw 17 Fed Com #733H

Job ID: 885-44027-1

**Client Sample ID: CS-7**

**Lab Sample ID: 885-44027-7**

Date Collected: 02/20/26 09:12

Matrix: Solid

Date Received: 02/25/26 07:55

**Method: SW846 8015D - Gasoline Range Organics (GRO) (GC)**

Analyte	Result	Qualifier	RL	Unit	D	Prepared	Analyzed	Dil Fac
Gasoline Range Organics [C6 - C10]	ND		4.7	mg/Kg		02/25/26 15:52	03/02/26 21:31	1
Surrogate	%Recovery	Qualifier	Limits			Prepared	Analyzed	Dil Fac
4-Bromofluorobenzene (Surr)	100		15 - 150			02/25/26 15:52	03/02/26 21:31	1

**Method: SW846 8021B - Volatile Organic Compounds (GC)**

Analyte	Result	Qualifier	RL	Unit	D	Prepared	Analyzed	Dil Fac
Benzene	ND		0.023	mg/Kg		02/25/26 15:52	03/02/26 21:31	1
Ethylbenzene	ND		0.047	mg/Kg		02/25/26 15:52	03/02/26 21:31	1
Toluene	ND		0.047	mg/Kg		02/25/26 15:52	03/02/26 21:31	1
Xylenes, Total	ND		0.093	mg/Kg		02/25/26 15:52	03/02/26 21:31	1
Surrogate	%Recovery	Qualifier	Limits			Prepared	Analyzed	Dil Fac
4-Bromofluorobenzene (Surr)	95		15 - 150			02/25/26 15:52	03/02/26 21:31	1

**Method: SW846 8015D - Diesel Range Organics (DRO) (GC)**

Analyte	Result	Qualifier	RL	Unit	D	Prepared	Analyzed	Dil Fac
Diesel Range Organics [C10-C28]	ND		9.8	mg/Kg		02/26/26 10:13	03/02/26 23:12	1
Motor Oil Range Organics [C28-C40]	ND		49	mg/Kg		02/26/26 10:13	03/02/26 23:12	1
Surrogate	%Recovery	Qualifier	Limits			Prepared	Analyzed	Dil Fac
Di-n-octyl phthalate (Surr)	79		62 - 134			02/26/26 10:13	03/02/26 23:12	1

**Method: EPA 300.0 - Anions, Ion Chromatography**

Analyte	Result	Qualifier	RL	Unit	D	Prepared	Analyzed	Dil Fac
Chloride	67		49	mg/Kg		03/02/26 11:03	03/03/26 00:35	10

### Client Sample Results

Client: NTG Environmental  
 Project/Site: Ross Draw 17 Fed Com #733H

Job ID: 885-44027-1

**Client Sample ID: CS-8**

**Lab Sample ID: 885-44027-8**

Date Collected: 02/20/26 09:14

Matrix: Solid

Date Received: 02/25/26 07:55

**Method: SW846 8015D - Gasoline Range Organics (GRO) (GC)**

Analyte	Result	Qualifier	RL	Unit	D	Prepared	Analyzed	Dil Fac
Gasoline Range Organics [C6 - C10]	ND		4.7	mg/Kg		02/25/26 15:52	03/02/26 21:52	1
Surrogate	%Recovery	Qualifier	Limits			Prepared	Analyzed	Dil Fac
4-Bromofluorobenzene (Surr)	101		15 - 150			02/25/26 15:52	03/02/26 21:52	1

**Method: SW846 8021B - Volatile Organic Compounds (GC)**

Analyte	Result	Qualifier	RL	Unit	D	Prepared	Analyzed	Dil Fac
Benzene	ND		0.023	mg/Kg		02/25/26 15:52	03/02/26 21:52	1
Ethylbenzene	ND		0.047	mg/Kg		02/25/26 15:52	03/02/26 21:52	1
Toluene	ND		0.047	mg/Kg		02/25/26 15:52	03/02/26 21:52	1
Xylenes, Total	ND		0.094	mg/Kg		02/25/26 15:52	03/02/26 21:52	1
Surrogate	%Recovery	Qualifier	Limits			Prepared	Analyzed	Dil Fac
4-Bromofluorobenzene (Surr)	95		15 - 150			02/25/26 15:52	03/02/26 21:52	1

**Method: SW846 8015D - Diesel Range Organics (DRO) (GC)**

Analyte	Result	Qualifier	RL	Unit	D	Prepared	Analyzed	Dil Fac
Diesel Range Organics [C10-C28]	ND		9.6	mg/Kg		02/26/26 10:13	03/02/26 23:24	1
Motor Oil Range Organics [C28-C40]	ND		48	mg/Kg		02/26/26 10:13	03/02/26 23:24	1
Surrogate	%Recovery	Qualifier	Limits			Prepared	Analyzed	Dil Fac
Di-n-octyl phthalate (Surr)	79		62 - 134			02/26/26 10:13	03/02/26 23:24	1

**Method: EPA 300.0 - Anions, Ion Chromatography**

Analyte	Result	Qualifier	RL	Unit	D	Prepared	Analyzed	Dil Fac
Chloride	81		50	mg/Kg		03/02/26 11:03	03/03/26 00:49	10

### Client Sample Results

Client: NTG Environmental  
 Project/Site: Ross Draw 17 Fed Com #733H

Job ID: 885-44027-1

**Client Sample ID: CS-9**

**Lab Sample ID: 885-44027-9**

Date Collected: 02/20/26 09:16

Matrix: Solid

Date Received: 02/25/26 07:55

**Method: SW846 8015D - Gasoline Range Organics (GRO) (GC)**

Analyte	Result	Qualifier	RL	Unit	D	Prepared	Analyzed	Dil Fac
Gasoline Range Organics [C6 - C10]	ND		4.8	mg/Kg		02/25/26 15:52	03/02/26 22:14	1
Surrogate	%Recovery	Qualifier	Limits			Prepared	Analyzed	Dil Fac
4-Bromofluorobenzene (Surr)	100		15 - 150			02/25/26 15:52	03/02/26 22:14	1

**Method: SW846 8021B - Volatile Organic Compounds (GC)**

Analyte	Result	Qualifier	RL	Unit	D	Prepared	Analyzed	Dil Fac
Benzene	ND		0.024	mg/Kg		02/25/26 15:52	03/02/26 22:14	1
Ethylbenzene	ND		0.048	mg/Kg		02/25/26 15:52	03/02/26 22:14	1
Toluene	ND		0.048	mg/Kg		02/25/26 15:52	03/02/26 22:14	1
Xylenes, Total	ND		0.096	mg/Kg		02/25/26 15:52	03/02/26 22:14	1
Surrogate	%Recovery	Qualifier	Limits			Prepared	Analyzed	Dil Fac
4-Bromofluorobenzene (Surr)	94		15 - 150			02/25/26 15:52	03/02/26 22:14	1

**Method: SW846 8015D - Diesel Range Organics (DRO) (GC)**

Analyte	Result	Qualifier	RL	Unit	D	Prepared	Analyzed	Dil Fac
Diesel Range Organics [C10-C28]	ND		9.9	mg/Kg		02/26/26 10:13	03/02/26 23:36	1
Motor Oil Range Organics [C28-C40]	ND		50	mg/Kg		02/26/26 10:13	03/02/26 23:36	1
Surrogate	%Recovery	Qualifier	Limits			Prepared	Analyzed	Dil Fac
Di-n-octyl phthalate (Surr)	75		62 - 134			02/26/26 10:13	03/02/26 23:36	1

**Method: EPA 300.0 - Anions, Ion Chromatography**

Analyte	Result	Qualifier	RL	Unit	D	Prepared	Analyzed	Dil Fac
Chloride	ND		50	mg/Kg		03/02/26 11:03	03/03/26 01:30	10

### Client Sample Results

Client: NTG Environmental  
 Project/Site: Ross Draw 17 Fed Com #733H

Job ID: 885-44027-1

**Client Sample ID: CS-10**

**Lab Sample ID: 885-44027-10**

Date Collected: 02/20/26 09:18

Matrix: Solid

Date Received: 02/25/26 07:55

**Method: SW846 8015D - Gasoline Range Organics (GRO) (GC)**

Analyte	Result	Qualifier	RL	Unit	D	Prepared	Analyzed	Dil Fac
Gasoline Range Organics [C6 - C10]	ND		4.7	mg/Kg		02/25/26 15:52	03/02/26 22:36	1
Surrogate	%Recovery	Qualifier	Limits			Prepared	Analyzed	Dil Fac
4-Bromofluorobenzene (Surr)	105		15 - 150			02/25/26 15:52	03/02/26 22:36	1

**Method: SW846 8021B - Volatile Organic Compounds (GC)**

Analyte	Result	Qualifier	RL	Unit	D	Prepared	Analyzed	Dil Fac
Benzene	ND		0.023	mg/Kg		02/25/26 15:52	03/02/26 22:36	1
Ethylbenzene	ND		0.047	mg/Kg		02/25/26 15:52	03/02/26 22:36	1
Toluene	ND		0.047	mg/Kg		02/25/26 15:52	03/02/26 22:36	1
Xylenes, Total	ND		0.094	mg/Kg		02/25/26 15:52	03/02/26 22:36	1
Surrogate	%Recovery	Qualifier	Limits			Prepared	Analyzed	Dil Fac
4-Bromofluorobenzene (Surr)	97		15 - 150			02/25/26 15:52	03/02/26 22:36	1

**Method: SW846 8015D - Diesel Range Organics (DRO) (GC)**

Analyte	Result	Qualifier	RL	Unit	D	Prepared	Analyzed	Dil Fac
Diesel Range Organics [C10-C28]	ND		9.5	mg/Kg		02/26/26 10:13	03/02/26 23:48	1
Motor Oil Range Organics [C28-C40]	ND		48	mg/Kg		02/26/26 10:13	03/02/26 23:48	1
Surrogate	%Recovery	Qualifier	Limits			Prepared	Analyzed	Dil Fac
Di-n-octyl phthalate (Surr)	70		62 - 134			02/26/26 10:13	03/02/26 23:48	1

**Method: EPA 300.0 - Anions, Ion Chromatography**

Analyte	Result	Qualifier	RL	Unit	D	Prepared	Analyzed	Dil Fac
Chloride	53		51	mg/Kg		03/02/26 11:03	03/03/26 01:44	10

### Client Sample Results

Client: NTG Environmental  
 Project/Site: Ross Draw 17 Fed Com #733H

Job ID: 885-44027-1

**Client Sample ID: CS-11**

**Lab Sample ID: 885-44027-11**

Date Collected: 02/20/26 09:20

Matrix: Solid

Date Received: 02/25/26 07:55

**Method: SW846 8015D - Gasoline Range Organics (GRO) (GC)**

Analyte	Result	Qualifier	RL	Unit	D	Prepared	Analyzed	Dil Fac
Gasoline Range Organics [C6 - C10]	ND		4.7	mg/Kg		02/25/26 15:52	03/02/26 22:57	1
Surrogate	%Recovery	Qualifier	Limits			Prepared	Analyzed	Dil Fac
4-Bromofluorobenzene (Surr)	102		15 - 150			02/25/26 15:52	03/02/26 22:57	1

**Method: SW846 8021B - Volatile Organic Compounds (GC)**

Analyte	Result	Qualifier	RL	Unit	D	Prepared	Analyzed	Dil Fac
Benzene	ND		0.023	mg/Kg		02/25/26 15:52	03/02/26 22:57	1
Ethylbenzene	ND		0.047	mg/Kg		02/25/26 15:52	03/02/26 22:57	1
Toluene	ND		0.047	mg/Kg		02/25/26 15:52	03/02/26 22:57	1
Xylenes, Total	ND		0.093	mg/Kg		02/25/26 15:52	03/02/26 22:57	1
Surrogate	%Recovery	Qualifier	Limits			Prepared	Analyzed	Dil Fac
4-Bromofluorobenzene (Surr)	98		15 - 150			02/25/26 15:52	03/02/26 22:57	1

**Method: SW846 8015D - Diesel Range Organics (DRO) (GC)**

Analyte	Result	Qualifier	RL	Unit	D	Prepared	Analyzed	Dil Fac
Diesel Range Organics [C10-C28]	ND		9.3	mg/Kg		02/26/26 10:13	03/03/26 00:01	1
Motor Oil Range Organics [C28-C40]	ND		46	mg/Kg		02/26/26 10:13	03/03/26 00:01	1
Surrogate	%Recovery	Qualifier	Limits			Prepared	Analyzed	Dil Fac
Di-n-octyl phthalate (Surr)	63		62 - 134			02/26/26 10:13	03/03/26 00:01	1

**Method: EPA 300.0 - Anions, Ion Chromatography**

Analyte	Result	Qualifier	RL	Unit	D	Prepared	Analyzed	Dil Fac
Chloride	65		51	mg/Kg		03/02/26 11:03	03/03/26 01:57	10

### Client Sample Results

Client: NTG Environmental  
 Project/Site: Ross Draw 17 Fed Com #733H

Job ID: 885-44027-1

**Client Sample ID: CS-12**

**Lab Sample ID: 885-44027-12**

Date Collected: 02/20/26 09:22

Matrix: Solid

Date Received: 02/25/26 07:55

**Method: SW846 8015D - Gasoline Range Organics (GRO) (GC)**

Analyte	Result	Qualifier	RL	Unit	D	Prepared	Analyzed	Dil Fac
Gasoline Range Organics [C6 - C10]	ND		4.9	mg/Kg		02/25/26 15:52	03/02/26 23:19	1
Surrogate	%Recovery	Qualifier	Limits			Prepared	Analyzed	Dil Fac
4-Bromofluorobenzene (Surr)	103		15 - 150			02/25/26 15:52	03/02/26 23:19	1

**Method: SW846 8021B - Volatile Organic Compounds (GC)**

Analyte	Result	Qualifier	RL	Unit	D	Prepared	Analyzed	Dil Fac
Benzene	ND		0.024	mg/Kg		02/25/26 15:52	03/02/26 23:19	1
Ethylbenzene	ND		0.049	mg/Kg		02/25/26 15:52	03/02/26 23:19	1
Toluene	ND		0.049	mg/Kg		02/25/26 15:52	03/02/26 23:19	1
Xylenes, Total	ND		0.097	mg/Kg		02/25/26 15:52	03/02/26 23:19	1
Surrogate	%Recovery	Qualifier	Limits			Prepared	Analyzed	Dil Fac
4-Bromofluorobenzene (Surr)	97		15 - 150			02/25/26 15:52	03/02/26 23:19	1

**Method: SW846 8015D - Diesel Range Organics (DRO) (GC)**

Analyte	Result	Qualifier	RL	Unit	D	Prepared	Analyzed	Dil Fac
Diesel Range Organics [C10-C28]	ND		9.7	mg/Kg		02/26/26 10:13	03/03/26 00:13	1
Motor Oil Range Organics [C28-C40]	ND		49	mg/Kg		02/26/26 10:13	03/03/26 00:13	1
Surrogate	%Recovery	Qualifier	Limits			Prepared	Analyzed	Dil Fac
Di-n-octyl phthalate (Surr)	71		62 - 134			02/26/26 10:13	03/03/26 00:13	1

**Method: EPA 300.0 - Anions, Ion Chromatography**

Analyte	Result	Qualifier	RL	Unit	D	Prepared	Analyzed	Dil Fac
Chloride	78		50	mg/Kg		03/02/26 11:03	03/03/26 02:11	10

### Client Sample Results

Client: NTG Environmental  
 Project/Site: Ross Draw 17 Fed Com #733H

Job ID: 885-44027-1

**Client Sample ID: CS-13**

**Lab Sample ID: 885-44027-13**

Date Collected: 02/20/26 09:24

Matrix: Solid

Date Received: 02/25/26 07:55

**Method: SW846 8015D - Gasoline Range Organics (GRO) (GC)**

Analyte	Result	Qualifier	RL	Unit	D	Prepared	Analyzed	Dil Fac
Gasoline Range Organics [C6 - C10]	ND		4.9	mg/Kg		02/25/26 15:52	03/02/26 23:41	1
Surrogate	%Recovery	Qualifier	Limits			Prepared	Analyzed	Dil Fac
4-Bromofluorobenzene (Surr)	102		15 - 150			02/25/26 15:52	03/02/26 23:41	1

**Method: SW846 8021B - Volatile Organic Compounds (GC)**

Analyte	Result	Qualifier	RL	Unit	D	Prepared	Analyzed	Dil Fac
Benzene	ND		0.025	mg/Kg		02/25/26 15:52	03/02/26 23:41	1
Ethylbenzene	ND		0.049	mg/Kg		02/25/26 15:52	03/02/26 23:41	1
Toluene	ND		0.049	mg/Kg		02/25/26 15:52	03/02/26 23:41	1
Xylenes, Total	ND		0.099	mg/Kg		02/25/26 15:52	03/02/26 23:41	1
Surrogate	%Recovery	Qualifier	Limits			Prepared	Analyzed	Dil Fac
4-Bromofluorobenzene (Surr)	97		15 - 150			02/25/26 15:52	03/02/26 23:41	1

**Method: SW846 8015D - Diesel Range Organics (DRO) (GC)**

Analyte	Result	Qualifier	RL	Unit	D	Prepared	Analyzed	Dil Fac
Diesel Range Organics [C10-C28]	ND		9.7	mg/Kg		02/26/26 10:13	03/03/26 00:25	1
Motor Oil Range Organics [C28-C40]	ND		49	mg/Kg		02/26/26 10:13	03/03/26 00:25	1
Surrogate	%Recovery	Qualifier	Limits			Prepared	Analyzed	Dil Fac
Di-n-octyl phthalate (Surr)	77		62 - 134			02/26/26 10:13	03/03/26 00:25	1

**Method: EPA 300.0 - Anions, Ion Chromatography**

Analyte	Result	Qualifier	RL	Unit	D	Prepared	Analyzed	Dil Fac
Chloride	66		50	mg/Kg		03/02/26 11:03	03/03/26 02:25	10

### Client Sample Results

Client: NTG Environmental  
 Project/Site: Ross Draw 17 Fed Com #733H

Job ID: 885-44027-1

**Client Sample ID: CS-14**

**Lab Sample ID: 885-44027-14**

Date Collected: 02/20/26 09:26

Matrix: Solid

Date Received: 02/25/26 07:55

**Method: SW846 8015D - Gasoline Range Organics (GRO) (GC)**

Analyte	Result	Qualifier	RL	Unit	D	Prepared	Analyzed	Dil Fac
Gasoline Range Organics [C6 - C10]	ND		4.8	mg/Kg		02/26/26 09:06	03/03/26 01:29	1
Surrogate	%Recovery	Qualifier	Limits			Prepared	Analyzed	Dil Fac
4-Bromofluorobenzene (Surr)	104		15 - 150			02/26/26 09:06	03/03/26 01:29	1

**Method: SW846 8021B - Volatile Organic Compounds (GC)**

Analyte	Result	Qualifier	RL	Unit	D	Prepared	Analyzed	Dil Fac
Benzene	ND		0.024	mg/Kg		02/26/26 09:06	03/03/26 01:29	1
Ethylbenzene	ND		0.048	mg/Kg		02/26/26 09:06	03/03/26 01:29	1
Toluene	ND		0.048	mg/Kg		02/26/26 09:06	03/03/26 01:29	1
Xylenes, Total	ND		0.097	mg/Kg		02/26/26 09:06	03/03/26 01:29	1
Surrogate	%Recovery	Qualifier	Limits			Prepared	Analyzed	Dil Fac
4-Bromofluorobenzene (Surr)	99		15 - 150			02/26/26 09:06	03/03/26 01:29	1

**Method: SW846 8015D - Diesel Range Organics (DRO) (GC)**

Analyte	Result	Qualifier	RL	Unit	D	Prepared	Analyzed	Dil Fac
Diesel Range Organics [C10-C28]	ND		9.7	mg/Kg		03/03/26 10:03	03/03/26 11:43	1
Motor Oil Range Organics [C28-C40]	ND		48	mg/Kg		03/03/26 10:03	03/03/26 11:43	1
Surrogate	%Recovery	Qualifier	Limits			Prepared	Analyzed	Dil Fac
Di-n-octyl phthalate (Surr)	94		62 - 134			03/03/26 10:03	03/03/26 11:43	1

**Method: EPA 300.0 - Anions, Ion Chromatography**

Analyte	Result	Qualifier	RL	Unit	D	Prepared	Analyzed	Dil Fac
Chloride	67		50	mg/Kg		03/02/26 11:03	03/03/26 02:38	10

### Client Sample Results

Client: NTG Environmental  
 Project/Site: Ross Draw 17 Fed Com #733H

Job ID: 885-44027-1

**Client Sample ID: CS-15**

**Lab Sample ID: 885-44027-15**

Date Collected: 02/20/26 09:28

Matrix: Solid

Date Received: 02/25/26 07:55

**Method: SW846 8015D - Gasoline Range Organics (GRO) (GC)**

Analyte	Result	Qualifier	RL	Unit	D	Prepared	Analyzed	Dil Fac
Gasoline Range Organics [C6 - C10]	ND		4.8	mg/Kg		02/26/26 09:06	03/03/26 02:35	1
Surrogate	%Recovery	Qualifier	Limits			Prepared	Analyzed	Dil Fac
4-Bromofluorobenzene (Surr)	102		15 - 150			02/26/26 09:06	03/03/26 02:35	1

**Method: SW846 8021B - Volatile Organic Compounds (GC)**

Analyte	Result	Qualifier	RL	Unit	D	Prepared	Analyzed	Dil Fac
Benzene	ND		0.024	mg/Kg		02/26/26 09:06	03/03/26 02:35	1
Ethylbenzene	ND		0.048	mg/Kg		02/26/26 09:06	03/03/26 02:35	1
Toluene	ND		0.048	mg/Kg		02/26/26 09:06	03/03/26 02:35	1
Xylenes, Total	ND		0.096	mg/Kg		02/26/26 09:06	03/03/26 02:35	1
Surrogate	%Recovery	Qualifier	Limits			Prepared	Analyzed	Dil Fac
4-Bromofluorobenzene (Surr)	99		15 - 150			02/26/26 09:06	03/03/26 02:35	1

**Method: SW846 8015D - Diesel Range Organics (DRO) (GC)**

Analyte	Result	Qualifier	RL	Unit	D	Prepared	Analyzed	Dil Fac
Diesel Range Organics [C10-C28]	ND		9.9	mg/Kg		02/26/26 12:48	03/02/26 17:05	1
Motor Oil Range Organics [C28-C40]	ND		50	mg/Kg		02/26/26 12:48	03/02/26 17:05	1
Surrogate	%Recovery	Qualifier	Limits			Prepared	Analyzed	Dil Fac
Di-n-octyl phthalate (Surr)	103		62 - 134			02/26/26 12:48	03/02/26 17:05	1

**Method: EPA 300.0 - Anions, Ion Chromatography**

Analyte	Result	Qualifier	RL	Unit	D	Prepared	Analyzed	Dil Fac
Chloride	110		50	mg/Kg		03/02/26 11:03	03/02/26 18:32	10

### Client Sample Results

Client: NTG Environmental  
 Project/Site: Ross Draw 17 Fed Com #733H

Job ID: 885-44027-1

**Client Sample ID: CS-16**

**Lab Sample ID: 885-44027-16**

Date Collected: 02/20/26 09:30

Matrix: Solid

Date Received: 02/25/26 07:55

**Method: SW846 8015D - Gasoline Range Organics (GRO) (GC)**

Analyte	Result	Qualifier	RL	Unit	D	Prepared	Analyzed	Dil Fac
Gasoline Range Organics [C6 - C10]	ND		4.8	mg/Kg		02/26/26 09:06	03/03/26 03:40	1
Surrogate	%Recovery	Qualifier	Limits			Prepared	Analyzed	Dil Fac
4-Bromofluorobenzene (Surr)	104		15 - 150			02/26/26 09:06	03/03/26 03:40	1

**Method: SW846 8021B - Volatile Organic Compounds (GC)**

Analyte	Result	Qualifier	RL	Unit	D	Prepared	Analyzed	Dil Fac
Benzene	ND		0.024	mg/Kg		02/26/26 09:06	03/03/26 03:40	1
Ethylbenzene	ND		0.048	mg/Kg		02/26/26 09:06	03/03/26 03:40	1
Toluene	ND		0.048	mg/Kg		02/26/26 09:06	03/03/26 03:40	1
Xylenes, Total	ND		0.096	mg/Kg		02/26/26 09:06	03/03/26 03:40	1
Surrogate	%Recovery	Qualifier	Limits			Prepared	Analyzed	Dil Fac
4-Bromofluorobenzene (Surr)	98		15 - 150			02/26/26 09:06	03/03/26 03:40	1

**Method: SW846 8015D - Diesel Range Organics (DRO) (GC)**

Analyte	Result	Qualifier	RL	Unit	D	Prepared	Analyzed	Dil Fac
Diesel Range Organics [C10-C28]	ND		9.5	mg/Kg		02/26/26 12:48	03/02/26 17:28	1
Motor Oil Range Organics [C28-C40]	ND		47	mg/Kg		02/26/26 12:48	03/02/26 17:28	1
Surrogate	%Recovery	Qualifier	Limits			Prepared	Analyzed	Dil Fac
Di-n-octyl phthalate (Surr)	100		62 - 134			02/26/26 12:48	03/02/26 17:28	1

**Method: EPA 300.0 - Anions, Ion Chromatography**

Analyte	Result	Qualifier	RL	Unit	D	Prepared	Analyzed	Dil Fac
Chloride	140		49	mg/Kg		03/02/26 11:03	03/02/26 18:42	10

### Client Sample Results

Client: NTG Environmental  
 Project/Site: Ross Draw 17 Fed Com #733H

Job ID: 885-44027-1

**Client Sample ID: CS-17**

**Lab Sample ID: 885-44027-17**

Date Collected: 02/20/26 09:32

Matrix: Solid

Date Received: 02/25/26 07:55

**Method: SW846 8015D - Gasoline Range Organics (GRO) (GC)**

Analyte	Result	Qualifier	RL	Unit	D	Prepared	Analyzed	Dil Fac
Gasoline Range Organics [C6 - C10]	ND		4.6	mg/Kg		02/26/26 09:06	03/03/26 04:02	1
Surrogate	%Recovery	Qualifier	Limits			Prepared	Analyzed	Dil Fac
4-Bromofluorobenzene (Surr)	105		15 - 150			02/26/26 09:06	03/03/26 04:02	1

**Method: SW846 8021B - Volatile Organic Compounds (GC)**

Analyte	Result	Qualifier	RL	Unit	D	Prepared	Analyzed	Dil Fac
Benzene	ND		0.023	mg/Kg		02/26/26 09:06	03/03/26 04:02	1
Ethylbenzene	ND		0.046	mg/Kg		02/26/26 09:06	03/03/26 04:02	1
Toluene	ND		0.046	mg/Kg		02/26/26 09:06	03/03/26 04:02	1
Xylenes, Total	ND		0.092	mg/Kg		02/26/26 09:06	03/03/26 04:02	1
Surrogate	%Recovery	Qualifier	Limits			Prepared	Analyzed	Dil Fac
4-Bromofluorobenzene (Surr)	98		15 - 150			02/26/26 09:06	03/03/26 04:02	1

**Method: SW846 8015D - Diesel Range Organics (DRO) (GC)**

Analyte	Result	Qualifier	RL	Unit	D	Prepared	Analyzed	Dil Fac
Diesel Range Organics [C10-C28]	ND		9.7	mg/Kg		02/26/26 12:48	03/02/26 17:52	1
Motor Oil Range Organics [C28-C40]	ND		48	mg/Kg		02/26/26 12:48	03/02/26 17:52	1
Surrogate	%Recovery	Qualifier	Limits			Prepared	Analyzed	Dil Fac
Di-n-octyl phthalate (Surr)	93		62 - 134			02/26/26 12:48	03/02/26 17:52	1

**Method: EPA 300.0 - Anions, Ion Chromatography**

Analyte	Result	Qualifier	RL	Unit	D	Prepared	Analyzed	Dil Fac
Chloride	56		51	mg/Kg		03/02/26 11:03	03/02/26 18:52	10

### Client Sample Results

Client: NTG Environmental  
 Project/Site: Ross Draw 17 Fed Com #733H

Job ID: 885-44027-1

**Client Sample ID: CS-18**

**Lab Sample ID: 885-44027-18**

Date Collected: 02/20/26 09:34

Matrix: Solid

Date Received: 02/25/26 07:55

**Method: SW846 8015D - Gasoline Range Organics (GRO) (GC)**

Analyte	Result	Qualifier	RL	Unit	D	Prepared	Analyzed	Dil Fac
Gasoline Range Organics [C6 - C10]	ND		4.6	mg/Kg		02/26/26 09:06	03/03/26 04:24	1
Surrogate	%Recovery	Qualifier	Limits			Prepared	Analyzed	Dil Fac
4-Bromofluorobenzene (Surr)	103		15 - 150			02/26/26 09:06	03/03/26 04:24	1

**Method: SW846 8021B - Volatile Organic Compounds (GC)**

Analyte	Result	Qualifier	RL	Unit	D	Prepared	Analyzed	Dil Fac
Benzene	ND		0.023	mg/Kg		02/26/26 09:06	03/03/26 04:24	1
Ethylbenzene	ND		0.046	mg/Kg		02/26/26 09:06	03/03/26 04:24	1
Toluene	ND		0.046	mg/Kg		02/26/26 09:06	03/03/26 04:24	1
Xylenes, Total	ND		0.093	mg/Kg		02/26/26 09:06	03/03/26 04:24	1
Surrogate	%Recovery	Qualifier	Limits			Prepared	Analyzed	Dil Fac
4-Bromofluorobenzene (Surr)	96		15 - 150			02/26/26 09:06	03/03/26 04:24	1

**Method: SW846 8015D - Diesel Range Organics (DRO) (GC)**

Analyte	Result	Qualifier	RL	Unit	D	Prepared	Analyzed	Dil Fac
Diesel Range Organics [C10-C28]	ND		9.3	mg/Kg		02/26/26 12:48	03/02/26 18:16	1
Motor Oil Range Organics [C28-C40]	ND		46	mg/Kg		02/26/26 12:48	03/02/26 18:16	1
Surrogate	%Recovery	Qualifier	Limits			Prepared	Analyzed	Dil Fac
Di-n-octyl phthalate (Surr)	91		62 - 134			02/26/26 12:48	03/02/26 18:16	1

**Method: EPA 300.0 - Anions, Ion Chromatography**

Analyte	Result	Qualifier	RL	Unit	D	Prepared	Analyzed	Dil Fac
Chloride	89		50	mg/Kg		03/02/26 11:03	03/02/26 19:03	10

### Client Sample Results

Client: NTG Environmental  
 Project/Site: Ross Draw 17 Fed Com #733H

Job ID: 885-44027-1

**Client Sample ID: CS-19**

**Lab Sample ID: 885-44027-19**

Date Collected: 02/20/26 09:36

Matrix: Solid

Date Received: 02/25/26 07:55

**Method: SW846 8015D - Gasoline Range Organics (GRO) (GC)**

Analyte	Result	Qualifier	RL	Unit	D	Prepared	Analyzed	Dil Fac
Gasoline Range Organics [C6 - C10]	ND		4.8	mg/Kg		02/26/26 09:06	03/03/26 04:45	1
Surrogate	%Recovery	Qualifier	Limits			Prepared	Analyzed	Dil Fac
4-Bromofluorobenzene (Surr)	105		15 - 150			02/26/26 09:06	03/03/26 04:45	1

**Method: SW846 8021B - Volatile Organic Compounds (GC)**

Analyte	Result	Qualifier	RL	Unit	D	Prepared	Analyzed	Dil Fac
Benzene	ND		0.024	mg/Kg		02/26/26 09:06	03/03/26 04:45	1
Ethylbenzene	ND		0.048	mg/Kg		02/26/26 09:06	03/03/26 04:45	1
Toluene	ND		0.048	mg/Kg		02/26/26 09:06	03/03/26 04:45	1
Xylenes, Total	ND		0.095	mg/Kg		02/26/26 09:06	03/03/26 04:45	1
Surrogate	%Recovery	Qualifier	Limits			Prepared	Analyzed	Dil Fac
4-Bromofluorobenzene (Surr)	100		15 - 150			02/26/26 09:06	03/03/26 04:45	1

**Method: SW846 8015D - Diesel Range Organics (DRO) (GC)**

Analyte	Result	Qualifier	RL	Unit	D	Prepared	Analyzed	Dil Fac
Diesel Range Organics [C10-C28]	ND		9.6	mg/Kg		02/26/26 12:48	03/02/26 18:39	1
Motor Oil Range Organics [C28-C40]	ND		48	mg/Kg		02/26/26 12:48	03/02/26 18:39	1
Surrogate	%Recovery	Qualifier	Limits			Prepared	Analyzed	Dil Fac
Di-n-octyl phthalate (Surr)	93		62 - 134			02/26/26 12:48	03/02/26 18:39	1

**Method: EPA 300.0 - Anions, Ion Chromatography**

Analyte	Result	Qualifier	RL	Unit	D	Prepared	Analyzed	Dil Fac
Chloride	89		50	mg/Kg		03/02/26 11:03	03/02/26 19:13	10

### Client Sample Results

Client: NTG Environmental  
 Project/Site: Ross Draw 17 Fed Com #733H

Job ID: 885-44027-1

**Client Sample ID: CS-20**

**Lab Sample ID: 885-44027-20**

Date Collected: 02/20/26 09:38

Matrix: Solid

Date Received: 02/25/26 07:55

**Method: SW846 8015D - Gasoline Range Organics (GRO) (GC)**

Analyte	Result	Qualifier	RL	Unit	D	Prepared	Analyzed	Dil Fac
Gasoline Range Organics [C6 - C10]	ND		4.8	mg/Kg		02/26/26 09:06	03/03/26 05:07	1
Surrogate	%Recovery	Qualifier	Limits			Prepared	Analyzed	Dil Fac
4-Bromofluorobenzene (Surr)	102		15 - 150			02/26/26 09:06	03/03/26 05:07	1

**Method: SW846 8021B - Volatile Organic Compounds (GC)**

Analyte	Result	Qualifier	RL	Unit	D	Prepared	Analyzed	Dil Fac
Benzene	ND		0.024	mg/Kg		02/26/26 09:06	03/03/26 05:07	1
Ethylbenzene	ND		0.048	mg/Kg		02/26/26 09:06	03/03/26 05:07	1
Toluene	ND		0.048	mg/Kg		02/26/26 09:06	03/03/26 05:07	1
Xylenes, Total	ND		0.095	mg/Kg		02/26/26 09:06	03/03/26 05:07	1
Surrogate	%Recovery	Qualifier	Limits			Prepared	Analyzed	Dil Fac
4-Bromofluorobenzene (Surr)	97		15 - 150			02/26/26 09:06	03/03/26 05:07	1

**Method: SW846 8015D - Diesel Range Organics (DRO) (GC)**

Analyte	Result	Qualifier	RL	Unit	D	Prepared	Analyzed	Dil Fac
Diesel Range Organics [C10-C28]	ND		9.4	mg/Kg		02/26/26 12:48	03/02/26 19:03	1
Motor Oil Range Organics [C28-C40]	ND		47	mg/Kg		02/26/26 12:48	03/02/26 19:03	1
Surrogate	%Recovery	Qualifier	Limits			Prepared	Analyzed	Dil Fac
Di-n-octyl phthalate (Surr)	94		62 - 134			02/26/26 12:48	03/02/26 19:03	1

**Method: EPA 300.0 - Anions, Ion Chromatography**

Analyte	Result	Qualifier	RL	Unit	D	Prepared	Analyzed	Dil Fac
Chloride	110		51	mg/Kg		03/02/26 11:49	03/03/26 07:18	10

### Client Sample Results

Client: NTG Environmental  
 Project/Site: Ross Draw 17 Fed Com #733H

Job ID: 885-44027-1

**Client Sample ID: CS-21**

**Lab Sample ID: 885-44027-21**

Date Collected: 02/20/26 09:40

Matrix: Solid

Date Received: 02/25/26 07:55

**Method: SW846 8015D - Gasoline Range Organics (GRO) (GC)**

Analyte	Result	Qualifier	RL	Unit	D	Prepared	Analyzed	Dil Fac
Gasoline Range Organics [C6 - C10]	ND		4.9	mg/Kg		02/26/26 09:06	03/03/26 05:29	1
Surrogate	%Recovery	Qualifier	Limits			Prepared	Analyzed	Dil Fac
4-Bromofluorobenzene (Surr)	104		15 - 150			02/26/26 09:06	03/03/26 05:29	1

**Method: SW846 8021B - Volatile Organic Compounds (GC)**

Analyte	Result	Qualifier	RL	Unit	D	Prepared	Analyzed	Dil Fac
Benzene	ND		0.024	mg/Kg		02/26/26 09:06	03/03/26 05:29	1
Ethylbenzene	ND		0.049	mg/Kg		02/26/26 09:06	03/03/26 05:29	1
Toluene	ND		0.049	mg/Kg		02/26/26 09:06	03/03/26 05:29	1
Xylenes, Total	ND		0.097	mg/Kg		02/26/26 09:06	03/03/26 05:29	1
Surrogate	%Recovery	Qualifier	Limits			Prepared	Analyzed	Dil Fac
4-Bromofluorobenzene (Surr)	99		15 - 150			02/26/26 09:06	03/03/26 05:29	1

**Method: SW846 8015D - Diesel Range Organics (DRO) (GC)**

Analyte	Result	Qualifier	RL	Unit	D	Prepared	Analyzed	Dil Fac
Diesel Range Organics [C10-C28]	ND		9.3	mg/Kg		02/26/26 12:48	03/02/26 19:27	1
Motor Oil Range Organics [C28-C40]	ND		46	mg/Kg		02/26/26 12:48	03/02/26 19:27	1
Surrogate	%Recovery	Qualifier	Limits			Prepared	Analyzed	Dil Fac
Di-n-octyl phthalate (Surr)	100		62 - 134			02/26/26 12:48	03/02/26 19:27	1

**Method: EPA 300.0 - Anions, Ion Chromatography**

Analyte	Result	Qualifier	RL	Unit	D	Prepared	Analyzed	Dil Fac
Chloride	130		51	mg/Kg		03/02/26 11:49	03/03/26 07:49	10

### Client Sample Results

Client: NTG Environmental  
 Project/Site: Ross Draw 17 Fed Com #733H

Job ID: 885-44027-1

**Client Sample ID: CS-22**

**Lab Sample ID: 885-44027-22**

Date Collected: 02/20/26 09:42

Matrix: Solid

Date Received: 02/25/26 07:55

**Method: SW846 8015D - Gasoline Range Organics (GRO) (GC)**

Analyte	Result	Qualifier	RL	Unit	D	Prepared	Analyzed	Dil Fac
Gasoline Range Organics [C6 - C10]	ND		5.0	mg/Kg		02/26/26 09:06	03/03/26 05:51	1
Surrogate	%Recovery	Qualifier	Limits			Prepared	Analyzed	Dil Fac
4-Bromofluorobenzene (Surr)	102		15 - 150			02/26/26 09:06	03/03/26 05:51	1

**Method: SW846 8021B - Volatile Organic Compounds (GC)**

Analyte	Result	Qualifier	RL	Unit	D	Prepared	Analyzed	Dil Fac
Benzene	ND		0.025	mg/Kg		02/26/26 09:06	03/03/26 05:51	1
Ethylbenzene	ND		0.050	mg/Kg		02/26/26 09:06	03/03/26 05:51	1
Toluene	ND		0.050	mg/Kg		02/26/26 09:06	03/03/26 05:51	1
Xylenes, Total	ND		0.099	mg/Kg		02/26/26 09:06	03/03/26 05:51	1
Surrogate	%Recovery	Qualifier	Limits			Prepared	Analyzed	Dil Fac
4-Bromofluorobenzene (Surr)	98		15 - 150			02/26/26 09:06	03/03/26 05:51	1

**Method: SW846 8015D - Diesel Range Organics (DRO) (GC)**

Analyte	Result	Qualifier	RL	Unit	D	Prepared	Analyzed	Dil Fac
Diesel Range Organics [C10-C28]	ND		9.2	mg/Kg		02/26/26 12:48	03/02/26 20:14	1
Motor Oil Range Organics [C28-C40]	ND		46	mg/Kg		02/26/26 12:48	03/02/26 20:14	1
Surrogate	%Recovery	Qualifier	Limits			Prepared	Analyzed	Dil Fac
Di-n-octyl phthalate (Surr)	90		62 - 134			02/26/26 12:48	03/02/26 20:14	1

**Method: EPA 300.0 - Anions, Ion Chromatography**

Analyte	Result	Qualifier	RL	Unit	D	Prepared	Analyzed	Dil Fac
Chloride	97		49	mg/Kg		03/02/26 11:49	03/03/26 08:41	10

### Client Sample Results

Client: NTG Environmental  
 Project/Site: Ross Draw 17 Fed Com #733H

Job ID: 885-44027-1

**Client Sample ID: CS-23**

**Lab Sample ID: 885-44027-23**

Date Collected: 02/20/26 09:44

Matrix: Solid

Date Received: 02/25/26 07:55

**Method: SW846 8015D - Gasoline Range Organics (GRO) (GC)**

Analyte	Result	Qualifier	RL	Unit	D	Prepared	Analyzed	Dil Fac
Gasoline Range Organics [C6 - C10]	ND		4.8	mg/Kg		02/26/26 09:06	03/03/26 06:12	1
Surrogate	%Recovery	Qualifier	Limits			Prepared	Analyzed	Dil Fac
4-Bromofluorobenzene (Surr)	107		15 - 150			02/26/26 09:06	03/03/26 06:12	1

**Method: SW846 8021B - Volatile Organic Compounds (GC)**

Analyte	Result	Qualifier	RL	Unit	D	Prepared	Analyzed	Dil Fac
Benzene	ND		0.024	mg/Kg		02/26/26 09:06	03/03/26 06:12	1
Ethylbenzene	ND		0.048	mg/Kg		02/26/26 09:06	03/03/26 06:12	1
Toluene	ND		0.048	mg/Kg		02/26/26 09:06	03/03/26 06:12	1
Xylenes, Total	ND		0.097	mg/Kg		02/26/26 09:06	03/03/26 06:12	1
Surrogate	%Recovery	Qualifier	Limits			Prepared	Analyzed	Dil Fac
4-Bromofluorobenzene (Surr)	99		15 - 150			02/26/26 09:06	03/03/26 06:12	1

**Method: SW846 8015D - Diesel Range Organics (DRO) (GC)**

Analyte	Result	Qualifier	RL	Unit	D	Prepared	Analyzed	Dil Fac
Diesel Range Organics [C10-C28]	ND		9.8	mg/Kg		03/03/26 10:03	03/03/26 11:54	1
Motor Oil Range Organics [C28-C40]	ND		49	mg/Kg		03/03/26 10:03	03/03/26 11:54	1
Surrogate	%Recovery	Qualifier	Limits			Prepared	Analyzed	Dil Fac
Di-n-octyl phthalate (Surr)	89		62 - 134			03/03/26 10:03	03/03/26 11:54	1

**Method: EPA 300.0 - Anions, Ion Chromatography**

Analyte	Result	Qualifier	RL	Unit	D	Prepared	Analyzed	Dil Fac
Chloride	460		50	mg/Kg		03/02/26 11:49	03/03/26 08:51	10

### Client Sample Results

Client: NTG Environmental  
 Project/Site: Ross Draw 17 Fed Com #733H

Job ID: 885-44027-1

**Client Sample ID: CS-24**

**Lab Sample ID: 885-44027-24**

Date Collected: 02/20/26 09:46

Matrix: Solid

Date Received: 02/25/26 07:55

**Method: SW846 8015D - Gasoline Range Organics (GRO) (GC)**

Analyte	Result	Qualifier	RL	Unit	D	Prepared	Analyzed	Dil Fac
Gasoline Range Organics [C6 - C10]	ND		4.9	mg/Kg		02/26/26 09:06	03/03/26 07:18	1
Surrogate	%Recovery	Qualifier	Limits			Prepared	Analyzed	Dil Fac
4-Bromofluorobenzene (Surr)	110		15 - 150			02/26/26 09:06	03/03/26 07:18	1

**Method: SW846 8021B - Volatile Organic Compounds (GC)**

Analyte	Result	Qualifier	RL	Unit	D	Prepared	Analyzed	Dil Fac
Benzene	ND		0.025	mg/Kg		02/26/26 09:06	03/03/26 07:18	1
Ethylbenzene	ND		0.049	mg/Kg		02/26/26 09:06	03/03/26 07:18	1
Toluene	ND		0.049	mg/Kg		02/26/26 09:06	03/03/26 07:18	1
Xylenes, Total	ND		0.098	mg/Kg		02/26/26 09:06	03/03/26 07:18	1
Surrogate	%Recovery	Qualifier	Limits			Prepared	Analyzed	Dil Fac
4-Bromofluorobenzene (Surr)	102		15 - 150			02/26/26 09:06	03/03/26 07:18	1

**Method: SW846 8015D - Diesel Range Organics (DRO) (GC)**

Analyte	Result	Qualifier	RL	Unit	D	Prepared	Analyzed	Dil Fac
Diesel Range Organics [C10-C28]	ND		9.7	mg/Kg		02/26/26 12:48	03/02/26 21:02	1
Motor Oil Range Organics [C28-C40]	ND		48	mg/Kg		02/26/26 12:48	03/02/26 21:02	1
Surrogate	%Recovery	Qualifier	Limits			Prepared	Analyzed	Dil Fac
Di-n-octyl phthalate (Surr)	96		62 - 134			02/26/26 12:48	03/02/26 21:02	1

**Method: EPA 300.0 - Anions, Ion Chromatography**

Analyte	Result	Qualifier	RL	Unit	D	Prepared	Analyzed	Dil Fac
Chloride	61		50	mg/Kg		03/02/26 11:49	03/03/26 09:01	10

### Client Sample Results

Client: NTG Environmental  
 Project/Site: Ross Draw 17 Fed Com #733H

Job ID: 885-44027-1

**Client Sample ID: CS-25**

**Lab Sample ID: 885-44027-25**

Date Collected: 02/20/26 09:48

Matrix: Solid

Date Received: 02/25/26 07:55

**Method: SW846 8015D - Gasoline Range Organics (GRO) (GC)**

Analyte	Result	Qualifier	RL	Unit	D	Prepared	Analyzed	Dil Fac
Gasoline Range Organics [C6 - C10]	ND		4.8	mg/Kg		02/26/26 09:06	03/03/26 07:40	1
Surrogate	%Recovery	Qualifier	Limits			Prepared	Analyzed	Dil Fac
4-Bromofluorobenzene (Surr)	106		15 - 150			02/26/26 09:06	03/03/26 07:40	1

**Method: SW846 8021B - Volatile Organic Compounds (GC)**

Analyte	Result	Qualifier	RL	Unit	D	Prepared	Analyzed	Dil Fac
Benzene	ND		0.024	mg/Kg		02/26/26 09:06	03/03/26 07:40	1
Ethylbenzene	ND		0.048	mg/Kg		02/26/26 09:06	03/03/26 07:40	1
Toluene	ND		0.048	mg/Kg		02/26/26 09:06	03/03/26 07:40	1
Xylenes, Total	ND		0.096	mg/Kg		02/26/26 09:06	03/03/26 07:40	1
Surrogate	%Recovery	Qualifier	Limits			Prepared	Analyzed	Dil Fac
4-Bromofluorobenzene (Surr)	99		15 - 150			02/26/26 09:06	03/03/26 07:40	1

**Method: SW846 8015D - Diesel Range Organics (DRO) (GC)**

Analyte	Result	Qualifier	RL	Unit	D	Prepared	Analyzed	Dil Fac
Diesel Range Organics [C10-C28]	ND		9.7	mg/Kg		02/26/26 12:48	03/02/26 21:25	1
Motor Oil Range Organics [C28-C40]	ND		48	mg/Kg		02/26/26 12:48	03/02/26 21:25	1
Surrogate	%Recovery	Qualifier	Limits			Prepared	Analyzed	Dil Fac
Di-n-octyl phthalate (Surr)	87		62 - 134			02/26/26 12:48	03/02/26 21:25	1

**Method: EPA 300.0 - Anions, Ion Chromatography**

Analyte	Result	Qualifier	RL	Unit	D	Prepared	Analyzed	Dil Fac
Chloride	75		50	mg/Kg		03/02/26 11:49	03/03/26 09:12	10

### Client Sample Results

Client: NTG Environmental  
 Project/Site: Ross Draw 17 Fed Com #733H

Job ID: 885-44027-1

**Client Sample ID: CS-26**

**Lab Sample ID: 885-44027-26**

Date Collected: 02/20/26 09:50

Matrix: Solid

Date Received: 02/25/26 07:55

**Method: SW846 8015D - Gasoline Range Organics (GRO) (GC)**

Analyte	Result	Qualifier	RL	Unit	D	Prepared	Analyzed	Dil Fac
Gasoline Range Organics [C6 - C10]	ND		4.6	mg/Kg		02/26/26 09:06	03/03/26 08:01	1
Surrogate	%Recovery	Qualifier	Limits			Prepared	Analyzed	Dil Fac
4-Bromofluorobenzene (Surr)	104		15 - 150			02/26/26 09:06	03/03/26 08:01	1

**Method: SW846 8021B - Volatile Organic Compounds (GC)**

Analyte	Result	Qualifier	RL	Unit	D	Prepared	Analyzed	Dil Fac
Benzene	ND		0.023	mg/Kg		02/26/26 09:06	03/03/26 08:01	1
Ethylbenzene	ND		0.046	mg/Kg		02/26/26 09:06	03/03/26 08:01	1
Toluene	ND		0.046	mg/Kg		02/26/26 09:06	03/03/26 08:01	1
Xylenes, Total	ND		0.093	mg/Kg		02/26/26 09:06	03/03/26 08:01	1
Surrogate	%Recovery	Qualifier	Limits			Prepared	Analyzed	Dil Fac
4-Bromofluorobenzene (Surr)	98		15 - 150			02/26/26 09:06	03/03/26 08:01	1

**Method: SW846 8015D - Diesel Range Organics (DRO) (GC)**

Analyte	Result	Qualifier	RL	Unit	D	Prepared	Analyzed	Dil Fac
Diesel Range Organics [C10-C28]	ND		9.5	mg/Kg		02/26/26 12:48	03/02/26 21:49	1
Motor Oil Range Organics [C28-C40]	ND		48	mg/Kg		02/26/26 12:48	03/02/26 21:49	1
Surrogate	%Recovery	Qualifier	Limits			Prepared	Analyzed	Dil Fac
Di-n-octyl phthalate (Surr)	93		62 - 134			02/26/26 12:48	03/02/26 21:49	1

**Method: EPA 300.0 - Anions, Ion Chromatography**

Analyte	Result	Qualifier	RL	Unit	D	Prepared	Analyzed	Dil Fac
Chloride	71		49	mg/Kg		03/02/26 11:49	03/03/26 09:22	10

### Client Sample Results

Client: NTG Environmental  
 Project/Site: Ross Draw 17 Fed Com #733H

Job ID: 885-44027-1

**Client Sample ID: CS-27**

**Lab Sample ID: 885-44027-27**

Date Collected: 02/20/26 09:52

Matrix: Solid

Date Received: 02/25/26 07:55

**Method: SW846 8015D - Gasoline Range Organics (GRO) (GC)**

Analyte	Result	Qualifier	RL	Unit	D	Prepared	Analyzed	Dil Fac
Gasoline Range Organics [C6 - C10]	ND		4.8	mg/Kg		02/26/26 09:06	03/03/26 08:23	1
Surrogate	%Recovery	Qualifier	Limits			Prepared	Analyzed	Dil Fac
4-Bromofluorobenzene (Surr)	106		15 - 150			02/26/26 09:06	03/03/26 08:23	1

**Method: SW846 8021B - Volatile Organic Compounds (GC)**

Analyte	Result	Qualifier	RL	Unit	D	Prepared	Analyzed	Dil Fac
Benzene	ND		0.024	mg/Kg		02/26/26 09:06	03/03/26 08:23	1
Ethylbenzene	ND		0.048	mg/Kg		02/26/26 09:06	03/03/26 08:23	1
Toluene	ND		0.048	mg/Kg		02/26/26 09:06	03/03/26 08:23	1
Xylenes, Total	ND		0.097	mg/Kg		02/26/26 09:06	03/03/26 08:23	1
Surrogate	%Recovery	Qualifier	Limits			Prepared	Analyzed	Dil Fac
4-Bromofluorobenzene (Surr)	101		15 - 150			02/26/26 09:06	03/03/26 08:23	1

**Method: SW846 8015D - Diesel Range Organics (DRO) (GC)**

Analyte	Result	Qualifier	RL	Unit	D	Prepared	Analyzed	Dil Fac
Diesel Range Organics [C10-C28]	ND		9.9	mg/Kg		02/26/26 12:48	03/02/26 22:13	1
Motor Oil Range Organics [C28-C40]	ND		49	mg/Kg		02/26/26 12:48	03/02/26 22:13	1
Surrogate	%Recovery	Qualifier	Limits			Prepared	Analyzed	Dil Fac
Di-n-octyl phthalate (Surr)	92		62 - 134			02/26/26 12:48	03/02/26 22:13	1

**Method: EPA 300.0 - Anions, Ion Chromatography**

Analyte	Result	Qualifier	RL	Unit	D	Prepared	Analyzed	Dil Fac
Chloride	75		50	mg/Kg		03/02/26 11:49	03/03/26 09:32	10

### Client Sample Results

Client: NTG Environmental  
 Project/Site: Ross Draw 17 Fed Com #733H

Job ID: 885-44027-1

**Client Sample ID: CS-28**

**Lab Sample ID: 885-44027-28**

Date Collected: 02/20/26 09:54

Matrix: Solid

Date Received: 02/25/26 07:55

**Method: SW846 8015D - Gasoline Range Organics (GRO) (GC)**

Analyte	Result	Qualifier	RL	Unit	D	Prepared	Analyzed	Dil Fac
Gasoline Range Organics [C6 - C10]	ND		4.9	mg/Kg		02/26/26 09:06	03/03/26 11:45	1
Surrogate	%Recovery	Qualifier	Limits			Prepared	Analyzed	Dil Fac
4-Bromofluorobenzene (Surr)	102		15 - 150			02/26/26 09:06	03/03/26 11:45	1

**Method: SW846 8021B - Volatile Organic Compounds (GC)**

Analyte	Result	Qualifier	RL	Unit	D	Prepared	Analyzed	Dil Fac
Benzene	ND		0.024	mg/Kg		02/26/26 09:06	03/03/26 11:45	1
Ethylbenzene	ND		0.049	mg/Kg		02/26/26 09:06	03/03/26 11:45	1
Toluene	ND		0.049	mg/Kg		02/26/26 09:06	03/03/26 11:45	1
Xylenes, Total	ND		0.098	mg/Kg		02/26/26 09:06	03/03/26 11:45	1
Surrogate	%Recovery	Qualifier	Limits			Prepared	Analyzed	Dil Fac
4-Bromofluorobenzene (Surr)	98		15 - 150			02/26/26 09:06	03/03/26 11:45	1

**Method: SW846 8015D - Diesel Range Organics (DRO) (GC)**

Analyte	Result	Qualifier	RL	Unit	D	Prepared	Analyzed	Dil Fac
Diesel Range Organics [C10-C28]	ND		9.7	mg/Kg		02/26/26 12:48	03/02/26 22:36	1
Motor Oil Range Organics [C28-C40]	ND		49	mg/Kg		02/26/26 12:48	03/02/26 22:36	1
Surrogate	%Recovery	Qualifier	Limits			Prepared	Analyzed	Dil Fac
Di-n-octyl phthalate (Surr)	83		62 - 134			02/26/26 12:48	03/02/26 22:36	1

**Method: EPA 300.0 - Anions, Ion Chromatography**

Analyte	Result	Qualifier	RL	Unit	D	Prepared	Analyzed	Dil Fac
Chloride	72		49	mg/Kg		03/02/26 11:49	03/03/26 09:43	10

### Client Sample Results

Client: NTG Environmental  
 Project/Site: Ross Draw 17 Fed Com #733H

Job ID: 885-44027-1

**Client Sample ID: CS-29**

**Lab Sample ID: 885-44027-29**

Date Collected: 02/20/26 09:56

Matrix: Solid

Date Received: 02/25/26 07:55

**Method: SW846 8015D - Gasoline Range Organics (GRO) (GC)**

Analyte	Result	Qualifier	RL	Unit	D	Prepared	Analyzed	Dil Fac
Gasoline Range Organics [C6 - C10]	ND		4.8	mg/Kg		02/26/26 09:06	03/03/26 12:07	1
Surrogate	%Recovery	Qualifier	Limits			Prepared	Analyzed	Dil Fac
4-Bromofluorobenzene (Surr)	100		15 - 150			02/26/26 09:06	03/03/26 12:07	1

**Method: SW846 8021B - Volatile Organic Compounds (GC)**

Analyte	Result	Qualifier	RL	Unit	D	Prepared	Analyzed	Dil Fac
Benzene	ND		0.024	mg/Kg		02/26/26 09:06	03/03/26 12:07	1
Ethylbenzene	ND		0.048	mg/Kg		02/26/26 09:06	03/03/26 12:07	1
Toluene	ND		0.048	mg/Kg		02/26/26 09:06	03/03/26 12:07	1
Xylenes, Total	ND		0.096	mg/Kg		02/26/26 09:06	03/03/26 12:07	1
Surrogate	%Recovery	Qualifier	Limits			Prepared	Analyzed	Dil Fac
4-Bromofluorobenzene (Surr)	95		15 - 150			02/26/26 09:06	03/03/26 12:07	1

**Method: SW846 8015D - Diesel Range Organics (DRO) (GC)**

Analyte	Result	Qualifier	RL	Unit	D	Prepared	Analyzed	Dil Fac
Diesel Range Organics [C10-C28]	ND		9.6	mg/Kg		02/26/26 12:48	03/02/26 23:00	1
Motor Oil Range Organics [C28-C40]	ND		48	mg/Kg		02/26/26 12:48	03/02/26 23:00	1
Surrogate	%Recovery	Qualifier	Limits			Prepared	Analyzed	Dil Fac
Di-n-octyl phthalate (Surr)	82		62 - 134			02/26/26 12:48	03/02/26 23:00	1

**Method: EPA 300.0 - Anions, Ion Chromatography**

Analyte	Result	Qualifier	RL	Unit	D	Prepared	Analyzed	Dil Fac
Chloride	83		50	mg/Kg		03/02/26 11:49	03/03/26 09:53	10

### Client Sample Results

Client: NTG Environmental  
 Project/Site: Ross Draw 17 Fed Com #733H

Job ID: 885-44027-1

**Client Sample ID: CS-30**

**Lab Sample ID: 885-44027-30**

Date Collected: 02/20/26 09:58

Matrix: Solid

Date Received: 02/25/26 07:55

**Method: SW846 8015D - Gasoline Range Organics (GRO) (GC)**

Analyte	Result	Qualifier	RL	Unit	D	Prepared	Analyzed	Dil Fac
Gasoline Range Organics [C6 - C10]	ND		4.9	mg/Kg		02/26/26 09:06	03/03/26 12:29	1
Surrogate	%Recovery	Qualifier	Limits			Prepared	Analyzed	Dil Fac
4-Bromofluorobenzene (Surr)	104		15 - 150			02/26/26 09:06	03/03/26 12:29	1

**Method: SW846 8021B - Volatile Organic Compounds (GC)**

Analyte	Result	Qualifier	RL	Unit	D	Prepared	Analyzed	Dil Fac
Benzene	ND		0.024	mg/Kg		02/26/26 09:06	03/03/26 12:29	1
Ethylbenzene	ND		0.049	mg/Kg		02/26/26 09:06	03/03/26 12:29	1
Toluene	ND		0.049	mg/Kg		02/26/26 09:06	03/03/26 12:29	1
Xylenes, Total	ND		0.097	mg/Kg		02/26/26 09:06	03/03/26 12:29	1
Surrogate	%Recovery	Qualifier	Limits			Prepared	Analyzed	Dil Fac
4-Bromofluorobenzene (Surr)	95		15 - 150			02/26/26 09:06	03/03/26 12:29	1

**Method: SW846 8015D - Diesel Range Organics (DRO) (GC)**

Analyte	Result	Qualifier	RL	Unit	D	Prepared	Analyzed	Dil Fac
Diesel Range Organics [C10-C28]	ND		9.7	mg/Kg		02/26/26 12:48	03/02/26 23:24	1
Motor Oil Range Organics [C28-C40]	ND		48	mg/Kg		02/26/26 12:48	03/02/26 23:24	1
Surrogate	%Recovery	Qualifier	Limits			Prepared	Analyzed	Dil Fac
Di-n-octyl phthalate (Surr)	86		62 - 134			02/26/26 12:48	03/02/26 23:24	1

**Method: EPA 300.0 - Anions, Ion Chromatography**

Analyte	Result	Qualifier	RL	Unit	D	Prepared	Analyzed	Dil Fac
Chloride	71		50	mg/Kg		03/02/26 11:49	03/03/26 10:03	10

### Client Sample Results

Client: NTG Environmental  
 Project/Site: Ross Draw 17 Fed Com #733H

Job ID: 885-44027-1

**Client Sample ID: CS-31**

**Lab Sample ID: 885-44027-31**

Date Collected: 02/20/26 10:00

Matrix: Solid

Date Received: 02/25/26 07:55

**Method: SW846 8015D - Gasoline Range Organics (GRO) (GC)**

Analyte	Result	Qualifier	RL	Unit	D	Prepared	Analyzed	Dil Fac
Gasoline Range Organics [C6 - C10]	ND		4.7	mg/Kg		02/26/26 09:06	03/03/26 12:50	1
Surrogate	%Recovery	Qualifier	Limits			Prepared	Analyzed	Dil Fac
4-Bromofluorobenzene (Surr)	101		15 - 150			02/26/26 09:06	03/03/26 12:50	1

**Method: SW846 8021B - Volatile Organic Compounds (GC)**

Analyte	Result	Qualifier	RL	Unit	D	Prepared	Analyzed	Dil Fac
Benzene	ND		0.023	mg/Kg		02/26/26 09:06	03/03/26 12:50	1
Ethylbenzene	ND		0.047	mg/Kg		02/26/26 09:06	03/03/26 12:50	1
Toluene	ND		0.047	mg/Kg		02/26/26 09:06	03/03/26 12:50	1
Xylenes, Total	ND		0.093	mg/Kg		02/26/26 09:06	03/03/26 12:50	1
Surrogate	%Recovery	Qualifier	Limits			Prepared	Analyzed	Dil Fac
4-Bromofluorobenzene (Surr)	94		15 - 150			02/26/26 09:06	03/03/26 12:50	1

**Method: SW846 8015D - Diesel Range Organics (DRO) (GC)**

Analyte	Result	Qualifier	RL	Unit	D	Prepared	Analyzed	Dil Fac
Diesel Range Organics [C10-C28]	ND		9.9	mg/Kg		02/26/26 12:48	03/03/26 00:11	1
Motor Oil Range Organics [C28-C40]	ND		50	mg/Kg		02/26/26 12:48	03/03/26 00:11	1
Surrogate	%Recovery	Qualifier	Limits			Prepared	Analyzed	Dil Fac
Di-n-octyl phthalate (Surr)	84		62 - 134			02/26/26 12:48	03/03/26 00:11	1

**Method: EPA 300.0 - Anions, Ion Chromatography**

Analyte	Result	Qualifier	RL	Unit	D	Prepared	Analyzed	Dil Fac
Chloride	74		51	mg/Kg		03/02/26 11:49	03/03/26 10:14	10

### Client Sample Results

Client: NTG Environmental  
 Project/Site: Ross Draw 17 Fed Com #733H

Job ID: 885-44027-1

**Client Sample ID: CS-32**

**Lab Sample ID: 885-44027-32**

Date Collected: 02/20/26 10:02

Matrix: Solid

Date Received: 02/25/26 07:55

**Method: SW846 8015D - Gasoline Range Organics (GRO) (GC)**

Analyte	Result	Qualifier	RL	Unit	D	Prepared	Analyzed	Dil Fac
Gasoline Range Organics [C6 - C10]	ND		4.9	mg/Kg		02/26/26 09:06	03/03/26 13:12	1
Surrogate	%Recovery	Qualifier	Limits			Prepared	Analyzed	Dil Fac
4-Bromofluorobenzene (Surr)	103		15 - 150			02/26/26 09:06	03/03/26 13:12	1

**Method: SW846 8021B - Volatile Organic Compounds (GC)**

Analyte	Result	Qualifier	RL	Unit	D	Prepared	Analyzed	Dil Fac
Benzene	ND		0.025	mg/Kg		02/26/26 09:06	03/03/26 13:12	1
Ethylbenzene	ND		0.049	mg/Kg		02/26/26 09:06	03/03/26 13:12	1
Toluene	ND		0.049	mg/Kg		02/26/26 09:06	03/03/26 13:12	1
Xylenes, Total	ND		0.099	mg/Kg		02/26/26 09:06	03/03/26 13:12	1
Surrogate	%Recovery	Qualifier	Limits			Prepared	Analyzed	Dil Fac
4-Bromofluorobenzene (Surr)	98		15 - 150			02/26/26 09:06	03/03/26 13:12	1

**Method: SW846 8015D - Diesel Range Organics (DRO) (GC)**

Analyte	Result	Qualifier	RL	Unit	D	Prepared	Analyzed	Dil Fac
Diesel Range Organics [C10-C28]	ND		9.8	mg/Kg		02/26/26 12:48	03/03/26 00:34	1
Motor Oil Range Organics [C28-C40]	ND		49	mg/Kg		02/26/26 12:48	03/03/26 00:34	1
Surrogate	%Recovery	Qualifier	Limits			Prepared	Analyzed	Dil Fac
Di-n-octyl phthalate (Surr)	87		62 - 134			02/26/26 12:48	03/03/26 00:34	1

**Method: EPA 300.0 - Anions, Ion Chromatography**

Analyte	Result	Qualifier	RL	Unit	D	Prepared	Analyzed	Dil Fac
Chloride	530		50	mg/Kg		03/02/26 11:49	03/03/26 10:45	10

### Client Sample Results

Client: NTG Environmental  
 Project/Site: Ross Draw 17 Fed Com #733H

Job ID: 885-44027-1

**Client Sample ID: CS-33**

**Lab Sample ID: 885-44027-33**

Date Collected: 02/20/26 10:04

Matrix: Solid

Date Received: 02/25/26 07:55

**Method: SW846 8015D - Gasoline Range Organics (GRO) (GC)**

Analyte	Result	Qualifier	RL	Unit	D	Prepared	Analyzed	Dil Fac
Gasoline Range Organics [C6 - C10]	ND		4.6	mg/Kg		02/26/26 09:06	03/03/26 13:34	1
Surrogate	%Recovery	Qualifier	Limits			Prepared	Analyzed	Dil Fac
4-Bromofluorobenzene (Surr)	105		15 - 150			02/26/26 09:06	03/03/26 13:34	1

**Method: SW846 8021B - Volatile Organic Compounds (GC)**

Analyte	Result	Qualifier	RL	Unit	D	Prepared	Analyzed	Dil Fac
Benzene	ND		0.023	mg/Kg		02/26/26 09:06	03/03/26 13:34	1
Ethylbenzene	ND		0.046	mg/Kg		02/26/26 09:06	03/03/26 13:34	1
Toluene	ND		0.046	mg/Kg		02/26/26 09:06	03/03/26 13:34	1
Xylenes, Total	ND		0.093	mg/Kg		02/26/26 09:06	03/03/26 13:34	1
Surrogate	%Recovery	Qualifier	Limits			Prepared	Analyzed	Dil Fac
4-Bromofluorobenzene (Surr)	97		15 - 150			02/26/26 09:06	03/03/26 13:34	1

**Method: SW846 8015D - Diesel Range Organics (DRO) (GC)**

Analyte	Result	Qualifier	RL	Unit	D	Prepared	Analyzed	Dil Fac
Diesel Range Organics [C10-C28]	ND		9.8	mg/Kg		02/26/26 12:48	03/03/26 00:58	1
Motor Oil Range Organics [C28-C40]	ND		49	mg/Kg		02/26/26 12:48	03/03/26 00:58	1
Surrogate	%Recovery	Qualifier	Limits			Prepared	Analyzed	Dil Fac
Di-n-octyl phthalate (Surr)	87		62 - 134			02/26/26 12:48	03/03/26 00:58	1

**Method: EPA 300.0 - Anions, Ion Chromatography**

Analyte	Result	Qualifier	RL	Unit	D	Prepared	Analyzed	Dil Fac
Chloride	100		51	mg/Kg		03/02/26 11:49	03/03/26 10:55	10

### Client Sample Results

Client: NTG Environmental  
 Project/Site: Ross Draw 17 Fed Com #733H

Job ID: 885-44027-1

**Client Sample ID: CS-34**

**Lab Sample ID: 885-44027-34**

Date Collected: 02/20/26 10:06

Matrix: Solid

Date Received: 02/25/26 07:55

**Method: SW846 8015D - Gasoline Range Organics (GRO) (GC)**

Analyte	Result	Qualifier	RL	Unit	D	Prepared	Analyzed	Dil Fac
Gasoline Range Organics [C6 - C10]	ND		4.9	mg/Kg		02/26/26 10:12	03/03/26 08:53	1
Surrogate	%Recovery	Qualifier	Limits			Prepared	Analyzed	Dil Fac
4-Bromofluorobenzene (Surr)	99		15 - 150			02/26/26 10:12	03/03/26 08:53	1

**Method: SW846 8021B - Volatile Organic Compounds (GC)**

Analyte	Result	Qualifier	RL	Unit	D	Prepared	Analyzed	Dil Fac
Benzene	ND		0.024	mg/Kg		02/26/26 10:12	03/03/26 08:53	1
Ethylbenzene	ND		0.049	mg/Kg		02/26/26 10:12	03/03/26 08:53	1
Toluene	ND		0.049	mg/Kg		02/26/26 10:12	03/03/26 08:53	1
Xylenes, Total	ND		0.097	mg/Kg		02/26/26 10:12	03/03/26 08:53	1
Surrogate	%Recovery	Qualifier	Limits			Prepared	Analyzed	Dil Fac
4-Bromofluorobenzene (Surr)	84		15 - 150			02/26/26 10:12	03/03/26 08:53	1

**Method: SW846 8015D - Diesel Range Organics (DRO) (GC)**

Analyte	Result	Qualifier	RL	Unit	D	Prepared	Analyzed	Dil Fac
Diesel Range Organics [C10-C28]	ND		9.5	mg/Kg		02/26/26 14:42	02/27/26 13:36	1
Motor Oil Range Organics [C28-C40]	ND		48	mg/Kg		02/26/26 14:42	02/27/26 13:36	1
Surrogate	%Recovery	Qualifier	Limits			Prepared	Analyzed	Dil Fac
Di-n-octyl phthalate (Surr)	86		62 - 134			02/26/26 14:42	02/27/26 13:36	1

**Method: EPA 300.0 - Anions, Ion Chromatography**

Analyte	Result	Qualifier	RL	Unit	D	Prepared	Analyzed	Dil Fac
Chloride	340		51	mg/Kg		03/02/26 11:49	03/03/26 11:05	10

### Client Sample Results

Client: NTG Environmental  
 Project/Site: Ross Draw 17 Fed Com #733H

Job ID: 885-44027-1

**Client Sample ID: CS-35**

**Lab Sample ID: 885-44027-35**

Date Collected: 02/20/26 10:08

Matrix: Solid

Date Received: 02/25/26 07:55

**Method: SW846 8015D - Gasoline Range Organics (GRO) (GC)**

Analyte	Result	Qualifier	RL	Unit	D	Prepared	Analyzed	Dil Fac
Gasoline Range Organics [C6 - C10]	ND		4.8	mg/Kg		02/26/26 10:12	03/03/26 10:04	1
Surrogate	%Recovery	Qualifier	Limits			Prepared	Analyzed	Dil Fac
4-Bromofluorobenzene (Surr)	96		15 - 150			02/26/26 10:12	03/03/26 10:04	1

**Method: SW846 8021B - Volatile Organic Compounds (GC)**

Analyte	Result	Qualifier	RL	Unit	D	Prepared	Analyzed	Dil Fac
Benzene	ND		0.024	mg/Kg		02/26/26 10:12	03/03/26 10:04	1
Ethylbenzene	ND		0.048	mg/Kg		02/26/26 10:12	03/03/26 10:04	1
Toluene	ND		0.048	mg/Kg		02/26/26 10:12	03/03/26 10:04	1
Xylenes, Total	ND		0.096	mg/Kg		02/26/26 10:12	03/03/26 10:04	1
Surrogate	%Recovery	Qualifier	Limits			Prepared	Analyzed	Dil Fac
4-Bromofluorobenzene (Surr)	85		15 - 150			02/26/26 10:12	03/03/26 10:04	1

**Method: SW846 8015D - Diesel Range Organics (DRO) (GC)**

Analyte	Result	Qualifier	RL	Unit	D	Prepared	Analyzed	Dil Fac
Diesel Range Organics [C10-C28]	ND		10	mg/Kg		02/26/26 14:42	02/27/26 13:48	1
Motor Oil Range Organics [C28-C40]	ND		50	mg/Kg		02/26/26 14:42	02/27/26 13:48	1
Surrogate	%Recovery	Qualifier	Limits			Prepared	Analyzed	Dil Fac
Di-n-octyl phthalate (Surr)	82		62 - 134			02/26/26 14:42	02/27/26 13:48	1

**Method: EPA 300.0 - Anions, Ion Chromatography**

Analyte	Result	Qualifier	RL	Unit	D	Prepared	Analyzed	Dil Fac
Chloride	140		49	mg/Kg		03/02/26 11:49	03/03/26 11:16	10

### Client Sample Results

Client: NTG Environmental  
 Project/Site: Ross Draw 17 Fed Com #733H

Job ID: 885-44027-1

**Client Sample ID: CS-36**

**Lab Sample ID: 885-44027-36**

Date Collected: 02/20/26 10:10

Matrix: Solid

Date Received: 02/25/26 07:55

**Method: SW846 8015D - Gasoline Range Organics (GRO) (GC)**

Analyte	Result	Qualifier	RL	Unit	D	Prepared	Analyzed	Dil Fac
Gasoline Range Organics [C6 - C10]	ND		5.0	mg/Kg		02/26/26 10:12	03/03/26 11:16	1
Surrogate	%Recovery	Qualifier	Limits			Prepared	Analyzed	Dil Fac
4-Bromofluorobenzene (Surr)	96		15 - 150			02/26/26 10:12	03/03/26 11:16	1

**Method: SW846 8021B - Volatile Organic Compounds (GC)**

Analyte	Result	Qualifier	RL	Unit	D	Prepared	Analyzed	Dil Fac
Benzene	ND		0.025	mg/Kg		02/26/26 10:12	03/03/26 11:16	1
Ethylbenzene	ND		0.050	mg/Kg		02/26/26 10:12	03/03/26 11:16	1
Toluene	ND		0.050	mg/Kg		02/26/26 10:12	03/03/26 11:16	1
Xylenes, Total	ND		0.10	mg/Kg		02/26/26 10:12	03/03/26 11:16	1
Surrogate	%Recovery	Qualifier	Limits			Prepared	Analyzed	Dil Fac
4-Bromofluorobenzene (Surr)	82		15 - 150			02/26/26 10:12	03/03/26 11:16	1

**Method: SW846 8015D - Diesel Range Organics (DRO) (GC)**

Analyte	Result	Qualifier	RL	Unit	D	Prepared	Analyzed	Dil Fac
Diesel Range Organics [C10-C28]	ND		9.6	mg/Kg		02/26/26 14:42	02/27/26 14:00	1
Motor Oil Range Organics [C28-C40]	ND		48	mg/Kg		02/26/26 14:42	02/27/26 14:00	1
Surrogate	%Recovery	Qualifier	Limits			Prepared	Analyzed	Dil Fac
Di-n-octyl phthalate (Surr)	90		62 - 134			02/26/26 14:42	02/27/26 14:00	1

**Method: EPA 300.0 - Anions, Ion Chromatography**

Analyte	Result	Qualifier	RL	Unit	D	Prepared	Analyzed	Dil Fac
Chloride	81		51	mg/Kg		03/02/26 11:49	03/03/26 11:26	10

### Client Sample Results

Client: NTG Environmental  
 Project/Site: Ross Draw 17 Fed Com #733H

Job ID: 885-44027-1

**Client Sample ID: CS-37**

**Lab Sample ID: 885-44027-37**

Date Collected: 02/20/26 10:12

Matrix: Solid

Date Received: 02/25/26 07:55

**Method: SW846 8015D - Gasoline Range Organics (GRO) (GC)**

Analyte	Result	Qualifier	RL	Unit	D	Prepared	Analyzed	Dil Fac
Gasoline Range Organics [C6 - C10]	ND		4.9	mg/Kg		02/26/26 10:12	03/03/26 11:40	1
Surrogate	%Recovery	Qualifier	Limits			Prepared	Analyzed	Dil Fac
4-Bromofluorobenzene (Surr)	99		15 - 150			02/26/26 10:12	03/03/26 11:40	1

**Method: SW846 8021B - Volatile Organic Compounds (GC)**

Analyte	Result	Qualifier	RL	Unit	D	Prepared	Analyzed	Dil Fac
Benzene	ND		0.025	mg/Kg		02/26/26 10:12	03/03/26 11:40	1
Ethylbenzene	ND		0.049	mg/Kg		02/26/26 10:12	03/03/26 11:40	1
Toluene	ND		0.049	mg/Kg		02/26/26 10:12	03/03/26 11:40	1
Xylenes, Total	ND		0.098	mg/Kg		02/26/26 10:12	03/03/26 11:40	1
Surrogate	%Recovery	Qualifier	Limits			Prepared	Analyzed	Dil Fac
4-Bromofluorobenzene (Surr)	84		15 - 150			02/26/26 10:12	03/03/26 11:40	1

**Method: SW846 8015D - Diesel Range Organics (DRO) (GC)**

Analyte	Result	Qualifier	RL	Unit	D	Prepared	Analyzed	Dil Fac
Diesel Range Organics [C10-C28]	ND		9.7	mg/Kg		02/26/26 14:42	02/27/26 14:12	1
Motor Oil Range Organics [C28-C40]	ND		48	mg/Kg		02/26/26 14:42	02/27/26 14:12	1
Surrogate	%Recovery	Qualifier	Limits			Prepared	Analyzed	Dil Fac
Di-n-octyl phthalate (Surr)	77		62 - 134			02/26/26 14:42	02/27/26 14:12	1

**Method: EPA 300.0 - Anions, Ion Chromatography**

Analyte	Result	Qualifier	RL	Unit	D	Prepared	Analyzed	Dil Fac
Chloride	58		50	mg/Kg		03/02/26 11:49	03/03/26 11:36	10

### Client Sample Results

Client: NTG Environmental  
 Project/Site: Ross Draw 17 Fed Com #733H

Job ID: 885-44027-1

**Client Sample ID: CS-38**

**Lab Sample ID: 885-44027-38**

Date Collected: 02/20/26 10:14

Matrix: Solid

Date Received: 02/25/26 07:55

**Method: SW846 8015D - Gasoline Range Organics (GRO) (GC)**

Analyte	Result	Qualifier	RL	Unit	D	Prepared	Analyzed	Dil Fac
Gasoline Range Organics [C6 - C10]	ND		4.8	mg/Kg		02/26/26 10:12	03/03/26 12:04	1
Surrogate	%Recovery	Qualifier	Limits			Prepared	Analyzed	Dil Fac
4-Bromofluorobenzene (Surr)	98		15 - 150			02/26/26 10:12	03/03/26 12:04	1

**Method: SW846 8021B - Volatile Organic Compounds (GC)**

Analyte	Result	Qualifier	RL	Unit	D	Prepared	Analyzed	Dil Fac
Benzene	ND		0.024	mg/Kg		02/26/26 10:12	03/03/26 12:04	1
Ethylbenzene	ND		0.048	mg/Kg		02/26/26 10:12	03/03/26 12:04	1
Toluene	ND		0.048	mg/Kg		02/26/26 10:12	03/03/26 12:04	1
Xylenes, Total	ND		0.096	mg/Kg		02/26/26 10:12	03/03/26 12:04	1
Surrogate	%Recovery	Qualifier	Limits			Prepared	Analyzed	Dil Fac
4-Bromofluorobenzene (Surr)	81		15 - 150			02/26/26 10:12	03/03/26 12:04	1

**Method: SW846 8015D - Diesel Range Organics (DRO) (GC)**

Analyte	Result	Qualifier	RL	Unit	D	Prepared	Analyzed	Dil Fac
Diesel Range Organics [C10-C28]	ND		9.7	mg/Kg		02/26/26 14:42	02/27/26 14:24	1
Motor Oil Range Organics [C28-C40]	ND		48	mg/Kg		02/26/26 14:42	02/27/26 14:24	1
Surrogate	%Recovery	Qualifier	Limits			Prepared	Analyzed	Dil Fac
Di-n-octyl phthalate (Surr)	82		62 - 134			02/26/26 14:42	02/27/26 14:24	1

**Method: EPA 300.0 - Anions, Ion Chromatography**

Analyte	Result	Qualifier	RL	Unit	D	Prepared	Analyzed	Dil Fac
Chloride	130		50	mg/Kg		03/02/26 11:49	03/03/26 11:47	10

### Client Sample Results

Client: NTG Environmental  
 Project/Site: Ross Draw 17 Fed Com #733H

Job ID: 885-44027-1

**Client Sample ID: CS-39**

**Lab Sample ID: 885-44027-39**

Date Collected: 02/20/26 10:16

Matrix: Solid

Date Received: 02/25/26 07:55

**Method: SW846 8015D - Gasoline Range Organics (GRO) (GC)**

Analyte	Result	Qualifier	RL	Unit	D	Prepared	Analyzed	Dil Fac
Gasoline Range Organics [C6 - C10]	ND		4.8	mg/Kg		02/26/26 10:12	03/03/26 12:28	1
Surrogate	%Recovery	Qualifier	Limits			Prepared	Analyzed	Dil Fac
4-Bromofluorobenzene (Surr)	96		15 - 150			02/26/26 10:12	03/03/26 12:28	1

**Method: SW846 8021B - Volatile Organic Compounds (GC)**

Analyte	Result	Qualifier	RL	Unit	D	Prepared	Analyzed	Dil Fac
Benzene	ND		0.024	mg/Kg		02/26/26 10:12	03/03/26 12:28	1
Ethylbenzene	ND		0.048	mg/Kg		02/26/26 10:12	03/03/26 12:28	1
Toluene	ND		0.048	mg/Kg		02/26/26 10:12	03/03/26 12:28	1
Xylenes, Total	ND		0.096	mg/Kg		02/26/26 10:12	03/03/26 12:28	1
Surrogate	%Recovery	Qualifier	Limits			Prepared	Analyzed	Dil Fac
4-Bromofluorobenzene (Surr)	82		15 - 150			02/26/26 10:12	03/03/26 12:28	1

**Method: SW846 8015D - Diesel Range Organics (DRO) (GC)**

Analyte	Result	Qualifier	RL	Unit	D	Prepared	Analyzed	Dil Fac
Diesel Range Organics [C10-C28]	ND		9.4	mg/Kg		02/26/26 14:42	02/27/26 15:24	1
Motor Oil Range Organics [C28-C40]	ND		47	mg/Kg		02/26/26 14:42	02/27/26 15:24	1
Surrogate	%Recovery	Qualifier	Limits			Prepared	Analyzed	Dil Fac
Di-n-octyl phthalate (Surr)	96		62 - 134			02/26/26 14:42	02/27/26 15:24	1

**Method: EPA 300.0 - Anions, Ion Chromatography**

Analyte	Result	Qualifier	RL	Unit	D	Prepared	Analyzed	Dil Fac
Chloride	240		50	mg/Kg		03/02/26 11:49	03/03/26 11:57	10

### Client Sample Results

Client: NTG Environmental  
 Project/Site: Ross Draw 17 Fed Com #733H

Job ID: 885-44027-1

**Client Sample ID: CS-40**

**Lab Sample ID: 885-44027-40**

Date Collected: 02/20/26 10:18

Matrix: Solid

Date Received: 02/25/26 07:55

**Method: SW846 8015D - Gasoline Range Organics (GRO) (GC)**

Analyte	Result	Qualifier	RL	Unit	D	Prepared	Analyzed	Dil Fac
Gasoline Range Organics [C6 - C10]	ND		4.9	mg/Kg		02/26/26 10:12	03/03/26 12:52	1
Surrogate	%Recovery	Qualifier	Limits			Prepared	Analyzed	Dil Fac
4-Bromofluorobenzene (Surr)	94		15 - 150			02/26/26 10:12	03/03/26 12:52	1

**Method: SW846 8021B - Volatile Organic Compounds (GC)**

Analyte	Result	Qualifier	RL	Unit	D	Prepared	Analyzed	Dil Fac
Benzene	ND		0.024	mg/Kg		02/26/26 10:12	03/03/26 12:52	1
Ethylbenzene	ND		0.049	mg/Kg		02/26/26 10:12	03/03/26 12:52	1
Toluene	ND		0.049	mg/Kg		02/26/26 10:12	03/03/26 12:52	1
Xylenes, Total	ND		0.098	mg/Kg		02/26/26 10:12	03/03/26 12:52	1
Surrogate	%Recovery	Qualifier	Limits			Prepared	Analyzed	Dil Fac
4-Bromofluorobenzene (Surr)	81		15 - 150			02/26/26 10:12	03/03/26 12:52	1

**Method: SW846 8015D - Diesel Range Organics (DRO) (GC)**

Analyte	Result	Qualifier	RL	Unit	D	Prepared	Analyzed	Dil Fac
Diesel Range Organics [C10-C28]	ND		9.9	mg/Kg		02/26/26 14:42	02/27/26 16:12	1
Motor Oil Range Organics [C28-C40]	ND		49	mg/Kg		02/26/26 14:42	02/27/26 16:12	1
Surrogate	%Recovery	Qualifier	Limits			Prepared	Analyzed	Dil Fac
Di-n-octyl phthalate (Surr)	86		62 - 134			02/26/26 14:42	02/27/26 16:12	1

**Method: EPA 300.0 - Anions, Ion Chromatography**

Analyte	Result	Qualifier	RL	Unit	D	Prepared	Analyzed	Dil Fac
Chloride	710		50	mg/Kg		03/02/26 13:59	03/03/26 12:07	10

### Client Sample Results

Client: NTG Environmental  
 Project/Site: Ross Draw 17 Fed Com #733H

Job ID: 885-44027-1

**Client Sample ID: SW-1**

**Lab Sample ID: 885-44027-41**

Date Collected: 02/20/26 10:20

Matrix: Solid

Date Received: 02/25/26 07:55

**Method: SW846 8015D - Gasoline Range Organics (GRO) (GC)**

Analyte	Result	Qualifier	RL	Unit	D	Prepared	Analyzed	Dil Fac
Gasoline Range Organics [C6 - C10]	ND		4.7	mg/Kg		02/26/26 10:12	03/03/26 13:16	1
Surrogate	%Recovery	Qualifier	Limits			Prepared	Analyzed	Dil Fac
4-Bromofluorobenzene (Surr)	99		15 - 150			02/26/26 10:12	03/03/26 13:16	1

**Method: SW846 8021B - Volatile Organic Compounds (GC)**

Analyte	Result	Qualifier	RL	Unit	D	Prepared	Analyzed	Dil Fac
Benzene	ND		0.024	mg/Kg		02/26/26 10:12	03/03/26 13:16	1
Ethylbenzene	ND		0.047	mg/Kg		02/26/26 10:12	03/03/26 13:16	1
Toluene	ND		0.047	mg/Kg		02/26/26 10:12	03/03/26 13:16	1
Xylenes, Total	ND		0.095	mg/Kg		02/26/26 10:12	03/03/26 13:16	1
Surrogate	%Recovery	Qualifier	Limits			Prepared	Analyzed	Dil Fac
4-Bromofluorobenzene (Surr)	81		15 - 150			02/26/26 10:12	03/03/26 13:16	1

**Method: SW846 8015D - Diesel Range Organics (DRO) (GC)**

Analyte	Result	Qualifier	RL	Unit	D	Prepared	Analyzed	Dil Fac
Diesel Range Organics [C10-C28]	ND		9.3	mg/Kg		02/26/26 14:42	02/27/26 16:24	1
Motor Oil Range Organics [C28-C40]	ND		46	mg/Kg		02/26/26 14:42	02/27/26 16:24	1
Surrogate	%Recovery	Qualifier	Limits			Prepared	Analyzed	Dil Fac
Di-n-octyl phthalate (Surr)	90		62 - 134			02/26/26 14:42	02/27/26 16:24	1

**Method: EPA 300.0 - Anions, Ion Chromatography**

Analyte	Result	Qualifier	RL	Unit	D	Prepared	Analyzed	Dil Fac
Chloride	58		51	mg/Kg		03/02/26 13:59	03/03/26 12:18	10

### Client Sample Results

Client: NTG Environmental  
 Project/Site: Ross Draw 17 Fed Com #733H

Job ID: 885-44027-1

**Client Sample ID: SW-2**

**Lab Sample ID: 885-44027-42**

Date Collected: 02/20/26 10:22

Matrix: Solid

Date Received: 02/25/26 07:55

**Method: SW846 8015D - Gasoline Range Organics (GRO) (GC)**

Analyte	Result	Qualifier	RL	Unit	D	Prepared	Analyzed	Dil Fac
Gasoline Range Organics [C6 - C10]	ND		5.0	mg/Kg		02/26/26 10:12	03/03/26 13:40	1
Surrogate	%Recovery	Qualifier	Limits			Prepared	Analyzed	Dil Fac
4-Bromofluorobenzene (Surr)	97		15 - 150			02/26/26 10:12	03/03/26 13:40	1

**Method: SW846 8021B - Volatile Organic Compounds (GC)**

Analyte	Result	Qualifier	RL	Unit	D	Prepared	Analyzed	Dil Fac
Benzene	ND		0.025	mg/Kg		02/26/26 10:12	03/03/26 13:40	1
Ethylbenzene	ND		0.050	mg/Kg		02/26/26 10:12	03/03/26 13:40	1
Toluene	ND		0.050	mg/Kg		02/26/26 10:12	03/03/26 13:40	1
Xylenes, Total	ND		0.099	mg/Kg		02/26/26 10:12	03/03/26 13:40	1
Surrogate	%Recovery	Qualifier	Limits			Prepared	Analyzed	Dil Fac
4-Bromofluorobenzene (Surr)	82		15 - 150			02/26/26 10:12	03/03/26 13:40	1

**Method: SW846 8015D - Diesel Range Organics (DRO) (GC)**

Analyte	Result	Qualifier	RL	Unit	D	Prepared	Analyzed	Dil Fac
Diesel Range Organics [C10-C28]	ND		10	mg/Kg		02/26/26 14:42	02/27/26 16:48	1
Motor Oil Range Organics [C28-C40]	ND		50	mg/Kg		02/26/26 14:42	02/27/26 16:48	1
Surrogate	%Recovery	Qualifier	Limits			Prepared	Analyzed	Dil Fac
Di-n-octyl phthalate (Surr)	78		62 - 134			02/26/26 14:42	02/27/26 16:48	1

**Method: EPA 300.0 - Anions, Ion Chromatography**

Analyte	Result	Qualifier	RL	Unit	D	Prepared	Analyzed	Dil Fac
Chloride	74		51	mg/Kg		03/02/26 13:59	03/03/26 13:30	10

### Client Sample Results

Client: NTG Environmental  
 Project/Site: Ross Draw 17 Fed Com #733H

Job ID: 885-44027-1

**Client Sample ID: SW-3**

**Lab Sample ID: 885-44027-43**

Date Collected: 02/20/26 10:24

Matrix: Solid

Date Received: 02/25/26 07:55

**Method: SW846 8015D - Gasoline Range Organics (GRO) (GC)**

Analyte	Result	Qualifier	RL	Unit	D	Prepared	Analyzed	Dil Fac
Gasoline Range Organics [C6 - C10]	ND		4.8	mg/Kg		02/26/26 10:12	03/03/26 14:03	1
Surrogate	%Recovery	Qualifier	Limits			Prepared	Analyzed	Dil Fac
4-Bromofluorobenzene (Surr)	96		15 - 150			02/26/26 10:12	03/03/26 14:03	1

**Method: SW846 8021B - Volatile Organic Compounds (GC)**

Analyte	Result	Qualifier	RL	Unit	D	Prepared	Analyzed	Dil Fac
Benzene	ND		0.024	mg/Kg		02/26/26 10:12	03/03/26 14:03	1
Ethylbenzene	ND		0.048	mg/Kg		02/26/26 10:12	03/03/26 14:03	1
Toluene	ND		0.048	mg/Kg		02/26/26 10:12	03/03/26 14:03	1
Xylenes, Total	ND		0.096	mg/Kg		02/26/26 10:12	03/03/26 14:03	1
Surrogate	%Recovery	Qualifier	Limits			Prepared	Analyzed	Dil Fac
4-Bromofluorobenzene (Surr)	82		15 - 150			02/26/26 10:12	03/03/26 14:03	1

**Method: SW846 8015D - Diesel Range Organics (DRO) (GC)**

Analyte	Result	Qualifier	RL	Unit	D	Prepared	Analyzed	Dil Fac
Diesel Range Organics [C10-C28]	ND		9.7	mg/Kg		02/26/26 14:42	03/02/26 13:33	1
Motor Oil Range Organics [C28-C40]	ND		48	mg/Kg		02/26/26 14:42	03/02/26 13:33	1
Surrogate	%Recovery	Qualifier	Limits			Prepared	Analyzed	Dil Fac
Di-n-octyl phthalate (Surr)	100		62 - 134			02/26/26 14:42	03/02/26 13:33	1

**Method: EPA 300.0 - Anions, Ion Chromatography**

Analyte	Result	Qualifier	RL	Unit	D	Prepared	Analyzed	Dil Fac
Chloride	67		50	mg/Kg		03/02/26 13:59	03/03/26 13:40	10

### Client Sample Results

Client: NTG Environmental  
 Project/Site: Ross Draw 17 Fed Com #733H

Job ID: 885-44027-1

**Client Sample ID: SW-4**

**Lab Sample ID: 885-44027-44**

Date Collected: 02/20/26 10:26

Matrix: Solid

Date Received: 02/25/26 07:55

**Method: SW846 8015D - Gasoline Range Organics (GRO) (GC)**

Analyte	Result	Qualifier	RL	Unit	D	Prepared	Analyzed	Dil Fac
Gasoline Range Organics [C6 - C10]	ND		4.9	mg/Kg		02/26/26 10:12	03/03/26 14:51	1
Surrogate	%Recovery	Qualifier	Limits			Prepared	Analyzed	Dil Fac
4-Bromofluorobenzene (Surr)	95		15 - 150			02/26/26 10:12	03/03/26 14:51	1

**Method: SW846 8021B - Volatile Organic Compounds (GC)**

Analyte	Result	Qualifier	RL	Unit	D	Prepared	Analyzed	Dil Fac
Benzene	ND		0.025	mg/Kg		02/26/26 10:12	03/03/26 14:51	1
Ethylbenzene	ND		0.049	mg/Kg		02/26/26 10:12	03/03/26 14:51	1
Toluene	ND		0.049	mg/Kg		02/26/26 10:12	03/03/26 14:51	1
Xylenes, Total	ND		0.098	mg/Kg		02/26/26 10:12	03/03/26 14:51	1
Surrogate	%Recovery	Qualifier	Limits			Prepared	Analyzed	Dil Fac
4-Bromofluorobenzene (Surr)	81		15 - 150			02/26/26 10:12	03/03/26 14:51	1

**Method: SW846 8015D - Diesel Range Organics (DRO) (GC)**

Analyte	Result	Qualifier	RL	Unit	D	Prepared	Analyzed	Dil Fac
Diesel Range Organics [C10-C28]	ND		9.9	mg/Kg		02/26/26 14:42	03/02/26 13:56	1
Motor Oil Range Organics [C28-C40]	ND		50	mg/Kg		02/26/26 14:42	03/02/26 13:56	1
Surrogate	%Recovery	Qualifier	Limits			Prepared	Analyzed	Dil Fac
Di-n-octyl phthalate (Surr)	91		62 - 134			02/26/26 14:42	03/02/26 13:56	1

**Method: EPA 300.0 - Anions, Ion Chromatography**

Analyte	Result	Qualifier	RL	Unit	D	Prepared	Analyzed	Dil Fac
Chloride	93		50	mg/Kg		03/02/26 13:59	03/03/26 13:51	10

### Client Sample Results

Client: NTG Environmental  
 Project/Site: Ross Draw 17 Fed Com #733H

Job ID: 885-44027-1

**Client Sample ID: SW-5**

**Lab Sample ID: 885-44027-45**

Date Collected: 02/20/26 10:28

Matrix: Solid

Date Received: 02/25/26 07:55

**Method: SW846 8015D - Gasoline Range Organics (GRO) (GC)**

Analyte	Result	Qualifier	RL	Unit	D	Prepared	Analyzed	Dil Fac
Gasoline Range Organics [C6 - C10]	ND		4.9	mg/Kg		02/26/26 10:12	03/03/26 15:15	1
Surrogate	%Recovery	Qualifier	Limits			Prepared	Analyzed	Dil Fac
4-Bromofluorobenzene (Surr)	100		15 - 150			02/26/26 10:12	03/03/26 15:15	1

**Method: SW846 8021B - Volatile Organic Compounds (GC)**

Analyte	Result	Qualifier	RL	Unit	D	Prepared	Analyzed	Dil Fac
Benzene	ND		0.025	mg/Kg		02/26/26 10:12	03/03/26 15:15	1
Ethylbenzene	ND		0.049	mg/Kg		02/26/26 10:12	03/03/26 15:15	1
Toluene	ND		0.049	mg/Kg		02/26/26 10:12	03/03/26 15:15	1
Xylenes, Total	ND		0.099	mg/Kg		02/26/26 10:12	03/03/26 15:15	1
Surrogate	%Recovery	Qualifier	Limits			Prepared	Analyzed	Dil Fac
4-Bromofluorobenzene (Surr)	82		15 - 150			02/26/26 10:12	03/03/26 15:15	1

**Method: SW846 8015D - Diesel Range Organics (DRO) (GC)**

Analyte	Result	Qualifier	RL	Unit	D	Prepared	Analyzed	Dil Fac
Diesel Range Organics [C10-C28]	ND		10	mg/Kg		02/26/26 14:42	03/02/26 14:20	1
Motor Oil Range Organics [C28-C40]	ND		50	mg/Kg		02/26/26 14:42	03/02/26 14:20	1
Surrogate	%Recovery	Qualifier	Limits			Prepared	Analyzed	Dil Fac
Di-n-octyl phthalate (Surr)	100		62 - 134			02/26/26 14:42	03/02/26 14:20	1

**Method: EPA 300.0 - Anions, Ion Chromatography**

Analyte	Result	Qualifier	RL	Unit	D	Prepared	Analyzed	Dil Fac
Chloride	81		51	mg/Kg		03/02/26 13:59	03/03/26 14:01	10

### Client Sample Results

Client: NTG Environmental  
 Project/Site: Ross Draw 17 Fed Com #733H

Job ID: 885-44027-1

**Client Sample ID: SW-6**

**Lab Sample ID: 885-44027-46**

Date Collected: 02/20/26 10:30

Matrix: Solid

Date Received: 02/25/26 07:55

**Method: SW846 8015D - Gasoline Range Organics (GRO) (GC)**

Analyte	Result	Qualifier	RL	Unit	D	Prepared	Analyzed	Dil Fac
Gasoline Range Organics [C6 - C10]	ND		4.9	mg/Kg		02/26/26 10:12	03/03/26 15:39	1
Surrogate	%Recovery	Qualifier	Limits			Prepared	Analyzed	Dil Fac
4-Bromofluorobenzene (Surr)	97		15 - 150			02/26/26 10:12	03/03/26 15:39	1

**Method: SW846 8021B - Volatile Organic Compounds (GC)**

Analyte	Result	Qualifier	RL	Unit	D	Prepared	Analyzed	Dil Fac
Benzene	ND		0.025	mg/Kg		02/26/26 10:12	03/03/26 15:39	1
Ethylbenzene	ND		0.049	mg/Kg		02/26/26 10:12	03/03/26 15:39	1
Toluene	ND		0.049	mg/Kg		02/26/26 10:12	03/03/26 15:39	1
Xylenes, Total	ND		0.098	mg/Kg		02/26/26 10:12	03/03/26 15:39	1
Surrogate	%Recovery	Qualifier	Limits			Prepared	Analyzed	Dil Fac
4-Bromofluorobenzene (Surr)	82		15 - 150			02/26/26 10:12	03/03/26 15:39	1

**Method: SW846 8015D - Diesel Range Organics (DRO) (GC)**

Analyte	Result	Qualifier	RL	Unit	D	Prepared	Analyzed	Dil Fac
Diesel Range Organics [C10-C28]	ND		9.4	mg/Kg		02/26/26 14:42	02/27/26 17:36	1
Motor Oil Range Organics [C28-C40]	ND		47	mg/Kg		02/26/26 14:42	02/27/26 17:36	1
Surrogate	%Recovery	Qualifier	Limits			Prepared	Analyzed	Dil Fac
Di-n-octyl phthalate (Surr)	63		62 - 134			02/26/26 14:42	02/27/26 17:36	1

**Method: EPA 300.0 - Anions, Ion Chromatography**

Analyte	Result	Qualifier	RL	Unit	D	Prepared	Analyzed	Dil Fac
Chloride	75		50	mg/Kg		03/02/26 13:59	03/03/26 14:12	10

### Client Sample Results

Client: NTG Environmental  
 Project/Site: Ross Draw 17 Fed Com #733H

Job ID: 885-44027-1

**Client Sample ID: SW-7**

**Lab Sample ID: 885-44027-47**

Date Collected: 02/20/26 10:32

Matrix: Solid

Date Received: 02/25/26 07:55

**Method: SW846 8015D - Gasoline Range Organics (GRO) (GC)**

Analyte	Result	Qualifier	RL	Unit	D	Prepared	Analyzed	Dil Fac
Gasoline Range Organics [C6 - C10]	ND		4.9	mg/Kg		02/26/26 10:12	03/03/26 16:02	1
Surrogate	%Recovery	Qualifier	Limits			Prepared	Analyzed	Dil Fac
4-Bromofluorobenzene (Surr)	99		15 - 150			02/26/26 10:12	03/03/26 16:02	1

**Method: SW846 8021B - Volatile Organic Compounds (GC)**

Analyte	Result	Qualifier	RL	Unit	D	Prepared	Analyzed	Dil Fac
Benzene	ND		0.024	mg/Kg		02/26/26 10:12	03/03/26 16:02	1
Ethylbenzene	ND		0.049	mg/Kg		02/26/26 10:12	03/03/26 16:02	1
Toluene	ND		0.049	mg/Kg		02/26/26 10:12	03/03/26 16:02	1
Xylenes, Total	ND		0.098	mg/Kg		02/26/26 10:12	03/03/26 16:02	1
Surrogate	%Recovery	Qualifier	Limits			Prepared	Analyzed	Dil Fac
4-Bromofluorobenzene (Surr)	81		15 - 150			02/26/26 10:12	03/03/26 16:02	1

**Method: SW846 8015D - Diesel Range Organics (DRO) (GC)**

Analyte	Result	Qualifier	RL	Unit	D	Prepared	Analyzed	Dil Fac
Diesel Range Organics [C10-C28]	ND		9.5	mg/Kg		02/26/26 14:42	02/27/26 17:48	1
Motor Oil Range Organics [C28-C40]	ND		47	mg/Kg		02/26/26 14:42	02/27/26 17:48	1
Surrogate	%Recovery	Qualifier	Limits			Prepared	Analyzed	Dil Fac
Di-n-octyl phthalate (Surr)	62		62 - 134			02/26/26 14:42	02/27/26 17:48	1

**Method: EPA 300.0 - Anions, Ion Chromatography**

Analyte	Result	Qualifier	RL	Unit	D	Prepared	Analyzed	Dil Fac
Chloride	77		51	mg/Kg		03/02/26 13:59	03/03/26 14:22	10

### Client Sample Results

Client: NTG Environmental  
 Project/Site: Ross Draw 17 Fed Com #733H

Job ID: 885-44027-1

**Client Sample ID: SW-8**

**Lab Sample ID: 885-44027-48**

Date Collected: 02/20/26 10:34

Matrix: Solid

Date Received: 02/25/26 07:55

**Method: SW846 8015D - Gasoline Range Organics (GRO) (GC)**

Analyte	Result	Qualifier	RL	Unit	D	Prepared	Analyzed	Dil Fac
Gasoline Range Organics [C6 - C10]	ND		4.7	mg/Kg		02/26/26 10:12	03/03/26 16:26	1
Surrogate	%Recovery	Qualifier	Limits			Prepared	Analyzed	Dil Fac
4-Bromofluorobenzene (Surr)	97		15 - 150			02/26/26 10:12	03/03/26 16:26	1

**Method: SW846 8021B - Volatile Organic Compounds (GC)**

Analyte	Result	Qualifier	RL	Unit	D	Prepared	Analyzed	Dil Fac
Benzene	ND		0.023	mg/Kg		02/26/26 10:12	03/03/26 16:26	1
Ethylbenzene	ND		0.047	mg/Kg		02/26/26 10:12	03/03/26 16:26	1
Toluene	ND		0.047	mg/Kg		02/26/26 10:12	03/03/26 16:26	1
Xylenes, Total	ND		0.094	mg/Kg		02/26/26 10:12	03/03/26 16:26	1
Surrogate	%Recovery	Qualifier	Limits			Prepared	Analyzed	Dil Fac
4-Bromofluorobenzene (Surr)	82		15 - 150			02/26/26 10:12	03/03/26 16:26	1

**Method: SW846 8015D - Diesel Range Organics (DRO) (GC)**

Analyte	Result	Qualifier	RL	Unit	D	Prepared	Analyzed	Dil Fac
Diesel Range Organics [C10-C28]	ND		9.9	mg/Kg		02/26/26 14:42	02/27/26 18:00	1
Motor Oil Range Organics [C28-C40]	ND		50	mg/Kg		02/26/26 14:42	02/27/26 18:00	1
Surrogate	%Recovery	Qualifier	Limits			Prepared	Analyzed	Dil Fac
Di-n-octyl phthalate (Surr)	62		62 - 134			02/26/26 14:42	02/27/26 18:00	1

**Method: EPA 300.0 - Anions, Ion Chromatography**

Analyte	Result	Qualifier	RL	Unit	D	Prepared	Analyzed	Dil Fac
Chloride	54		50	mg/Kg		03/02/26 13:59	03/03/26 14:53	10

### Client Sample Results

Client: NTG Environmental  
 Project/Site: Ross Draw 17 Fed Com #733H

Job ID: 885-44027-1

**Client Sample ID: SW-9**

**Lab Sample ID: 885-44027-49**

Date Collected: 02/20/26 10:36

Matrix: Solid

Date Received: 02/25/26 07:55

**Method: SW846 8015D - Gasoline Range Organics (GRO) (GC)**

Analyte	Result	Qualifier	RL	Unit	D	Prepared	Analyzed	Dil Fac
Gasoline Range Organics [C6 - C10]	ND		5.0	mg/Kg		02/26/26 10:12	03/03/26 16:50	1
Surrogate	%Recovery	Qualifier	Limits			Prepared	Analyzed	Dil Fac
4-Bromofluorobenzene (Surr)	95		15 - 150			02/26/26 10:12	03/03/26 16:50	1

**Method: SW846 8021B - Volatile Organic Compounds (GC)**

Analyte	Result	Qualifier	RL	Unit	D	Prepared	Analyzed	Dil Fac
Benzene	ND		0.025	mg/Kg		02/26/26 10:12	03/03/26 16:50	1
Ethylbenzene	ND		0.050	mg/Kg		02/26/26 10:12	03/03/26 16:50	1
Toluene	ND		0.050	mg/Kg		02/26/26 10:12	03/03/26 16:50	1
Xylenes, Total	ND		0.10	mg/Kg		02/26/26 10:12	03/03/26 16:50	1
Surrogate	%Recovery	Qualifier	Limits			Prepared	Analyzed	Dil Fac
4-Bromofluorobenzene (Surr)	83		15 - 150			02/26/26 10:12	03/03/26 16:50	1

**Method: SW846 8015D - Diesel Range Organics (DRO) (GC)**

Analyte	Result	Qualifier	RL	Unit	D	Prepared	Analyzed	Dil Fac
Diesel Range Organics [C10-C28]	ND		9.4	mg/Kg		02/26/26 14:42	03/02/26 14:43	1
Motor Oil Range Organics [C28-C40]	ND		47	mg/Kg		02/26/26 14:42	03/02/26 14:43	1
Surrogate	%Recovery	Qualifier	Limits			Prepared	Analyzed	Dil Fac
Di-n-octyl phthalate (Surr)	105		62 - 134			02/26/26 14:42	03/02/26 14:43	1

**Method: EPA 300.0 - Anions, Ion Chromatography**

Analyte	Result	Qualifier	RL	Unit	D	Prepared	Analyzed	Dil Fac
Chloride	63		50	mg/Kg		03/02/26 13:59	03/03/26 15:03	10

### Client Sample Results

Client: NTG Environmental  
 Project/Site: Ross Draw 17 Fed Com #733H

Job ID: 885-44027-1

**Client Sample ID: SW-10**

**Lab Sample ID: 885-44027-50**

Date Collected: 02/20/26 10:38

Matrix: Solid

Date Received: 02/25/26 07:55

**Method: SW846 8015D - Gasoline Range Organics (GRO) (GC)**

Analyte	Result	Qualifier	RL	Unit	D	Prepared	Analyzed	Dil Fac
Gasoline Range Organics [C6 - C10]	ND		4.8	mg/Kg		02/26/26 10:12	03/03/26 17:14	1
Surrogate	%Recovery	Qualifier	Limits			Prepared	Analyzed	Dil Fac
4-Bromofluorobenzene (Surr)	95		15 - 150			02/26/26 10:12	03/03/26 17:14	1

**Method: SW846 8021B - Volatile Organic Compounds (GC)**

Analyte	Result	Qualifier	RL	Unit	D	Prepared	Analyzed	Dil Fac
Benzene	ND		0.024	mg/Kg		02/26/26 10:12	03/03/26 17:14	1
Ethylbenzene	ND		0.048	mg/Kg		02/26/26 10:12	03/03/26 17:14	1
Toluene	ND		0.048	mg/Kg		02/26/26 10:12	03/03/26 17:14	1
Xylenes, Total	ND		0.096	mg/Kg		02/26/26 10:12	03/03/26 17:14	1
Surrogate	%Recovery	Qualifier	Limits			Prepared	Analyzed	Dil Fac
4-Bromofluorobenzene (Surr)	81		15 - 150			02/26/26 10:12	03/03/26 17:14	1

**Method: SW846 8015D - Diesel Range Organics (DRO) (GC)**

Analyte	Result	Qualifier	RL	Unit	D	Prepared	Analyzed	Dil Fac
Diesel Range Organics [C10-C28]	ND		10	mg/Kg		02/26/26 14:42	03/02/26 15:07	1
Motor Oil Range Organics [C28-C40]	ND		50	mg/Kg		02/26/26 14:42	03/02/26 15:07	1
Surrogate	%Recovery	Qualifier	Limits			Prepared	Analyzed	Dil Fac
Di-n-octyl phthalate (Surr)	107		62 - 134			02/26/26 14:42	03/02/26 15:07	1

**Method: EPA 300.0 - Anions, Ion Chromatography**

Analyte	Result	Qualifier	RL	Unit	D	Prepared	Analyzed	Dil Fac
Chloride	82		50	mg/Kg		03/02/26 13:59	03/03/26 15:14	10

### QC Sample Results

Client: NTG Environmental  
 Project/Site: Ross Draw 17 Fed Com #733H

Job ID: 885-44027-1

#### Method: 8015D - Gasoline Range Organics (GRO) (GC)

Lab Sample ID: MB 885-43899/1-A  
 Matrix: Solid  
 Analysis Batch: 44151

Client Sample ID: Method Blank  
 Prep Type: Total/NA  
 Prep Batch: 43899

Analyte	MB Result	MB Qualifier	RL	Unit	D	Prepared	Analyzed	Dil Fac
Gasoline Range Organics [C6 - C10]	ND		5.0	mg/Kg		02/25/26 15:52	03/02/26 14:17	1
Surrogate	MB %Recovery	MB Qualifier	Limits			Prepared	Analyzed	Dil Fac
4-Bromofluorobenzene (Surr)	100		15 - 150			02/25/26 15:52	03/02/26 14:17	1

Lab Sample ID: LCS 885-43899/2-A  
 Matrix: Solid  
 Analysis Batch: 44151

Client Sample ID: Lab Control Sample  
 Prep Type: Total/NA  
 Prep Batch: 43899

Analyte	Spike Added	LCS Result	LCS Qualifier	Unit	D	%Rec	%Rec Limits
Gasoline Range Organics [C6 - C10]	25.0	21.4		mg/Kg		86	70 - 130
Surrogate	LCS %Recovery	LCS Qualifier	Limits				
4-Bromofluorobenzene (Surr)	205		15 - 150				

Lab Sample ID: MB 885-43926/1-A  
 Matrix: Solid  
 Analysis Batch: 44153

Client Sample ID: Method Blank  
 Prep Type: Total/NA  
 Prep Batch: 43926

Analyte	MB Result	MB Qualifier	RL	Unit	D	Prepared	Analyzed	Dil Fac
Gasoline Range Organics [C6 - C10]	ND		5.0	mg/Kg		02/26/26 09:06	03/03/26 01:08	1
Surrogate	MB %Recovery	MB Qualifier	Limits			Prepared	Analyzed	Dil Fac
4-Bromofluorobenzene (Surr)	104		15 - 150			02/26/26 09:06	03/03/26 01:08	1

Lab Sample ID: LCS 885-43926/2-A  
 Matrix: Solid  
 Analysis Batch: 44153

Client Sample ID: Lab Control Sample  
 Prep Type: Total/NA  
 Prep Batch: 43926

Analyte	Spike Added	LCS Result	LCS Qualifier	Unit	D	%Rec	%Rec Limits
Gasoline Range Organics [C6 - C10]	25.0	21.9		mg/Kg		88	70 - 130
Surrogate	LCS %Recovery	LCS Qualifier	Limits				
4-Bromofluorobenzene (Surr)	212		15 - 150				

Lab Sample ID: 885-44027-14 MS  
 Matrix: Solid  
 Analysis Batch: 44153

Client Sample ID: CS-14  
 Prep Type: Total/NA  
 Prep Batch: 43926

Analyte	Sample Result	Sample Qualifier	Spike Added	MS Result	MS Qualifier	Unit	D	%Rec	%Rec Limits
Gasoline Range Organics [C6 - C10]	ND		24.5	20.2		mg/Kg		82	70 - 130
Surrogate	MS %Recovery	MS Qualifier	Limits						
4-Bromofluorobenzene (Surr)	213		15 - 150						

Eurofins Albuquerque

### QC Sample Results

Client: NTG Environmental  
 Project/Site: Ross Draw 17 Fed Com #733H

Job ID: 885-44027-1

#### Method: 8015D - Gasoline Range Organics (GRO) (GC) (Continued)

Lab Sample ID: 885-44027-14 MSD

Matrix: Solid

Analysis Batch: 44153

Client Sample ID: CS-14

Prep Type: Total/NA

Prep Batch: 43926

Analyte	Sample Result	Sample Qualifier	Spike Added	MSD Result	MSD Qualifier	Unit	D	%Rec	%Rec Limits	RPD	RPD Limit
Gasoline Range Organics [C6 - C10]	ND		24.6	20.5		mg/Kg		83	70 - 130	1	20
<b>Surrogate</b>	<b>%Recovery</b>	<b>MSD Qualifier</b>	<b>Limits</b>								
4-Bromofluorobenzene (Surr)	212		15 - 150								

Lab Sample ID: MB 885-43934/1-A

Matrix: Solid

Analysis Batch: 44177

Client Sample ID: Method Blank

Prep Type: Total/NA

Prep Batch: 43934

Analyte	MB Result	MB Qualifier	RL	Unit	D	Prepared	Analyzed	Dil Fac
Gasoline Range Organics [C6 - C10]	ND		5.0	mg/Kg		02/26/26 10:12	03/03/26 08:30	1
<b>Surrogate</b>	<b>%Recovery</b>	<b>MB Qualifier</b>	<b>Limits</b>					
4-Bromofluorobenzene (Surr)	98		15 - 150					
						<b>Prepared</b>	<b>Analyzed</b>	<b>Dil Fac</b>
						02/26/26 10:12	03/03/26 08:30	1

Lab Sample ID: LCS 885-43934/2-A

Matrix: Solid

Analysis Batch: 44177

Client Sample ID: Lab Control Sample

Prep Type: Total/NA

Prep Batch: 43934

Analyte	Spike Added	LCS Result	LCS Qualifier	Unit	D	%Rec	%Rec Limits
Gasoline Range Organics [C6 - C10]	25.0	18.1		mg/Kg		72	70 - 130
<b>Surrogate</b>	<b>%Recovery</b>	<b>LCS Qualifier</b>	<b>Limits</b>				
4-Bromofluorobenzene (Surr)	171		15 - 150				

Lab Sample ID: 885-44027-34 MS

Matrix: Solid

Analysis Batch: 44177

Client Sample ID: CS-34

Prep Type: Total/NA

Prep Batch: 43934

Analyte	Sample Result	Sample Qualifier	Spike Added	MS Result	MS Qualifier	Unit	D	%Rec	%Rec Limits
Gasoline Range Organics [C6 - C10]	ND		24.5	19.8		mg/Kg		81	70 - 130
<b>Surrogate</b>	<b>%Recovery</b>	<b>MS Qualifier</b>	<b>Limits</b>						
4-Bromofluorobenzene (Surr)	188		15 - 150						

Lab Sample ID: 885-44027-34 MSD

Matrix: Solid

Analysis Batch: 44177

Client Sample ID: CS-34

Prep Type: Total/NA

Prep Batch: 43934

Analyte	Sample Result	Sample Qualifier	Spike Added	MSD Result	MSD Qualifier	Unit	D	%Rec	%Rec Limits	RPD	RPD Limit
Gasoline Range Organics [C6 - C10]	ND		24.3	20.6		mg/Kg		85	70 - 130	4	20
<b>Surrogate</b>	<b>%Recovery</b>	<b>MSD Qualifier</b>	<b>Limits</b>								
4-Bromofluorobenzene (Surr)	193		15 - 150								

Eurofins Albuquerque

### QC Sample Results

Client: NTG Environmental  
 Project/Site: Ross Draw 17 Fed Com #733H

Job ID: 885-44027-1

#### Method: 8021B - Volatile Organic Compounds (GC)

Lab Sample ID: MB 885-43899/1-A  
 Matrix: Solid  
 Analysis Batch: 44150

Client Sample ID: Method Blank  
 Prep Type: Total/NA  
 Prep Batch: 43899

Analyte	MB MB		RL	Unit	D	Prepared	Analyzed	Dil Fac
	Result	Qualifier						
Benzene	ND		0.025	mg/Kg		02/25/26 15:52	03/02/26 14:17	1
Ethylbenzene	ND		0.050	mg/Kg		02/25/26 15:52	03/02/26 14:17	1
Toluene	ND		0.050	mg/Kg		02/25/26 15:52	03/02/26 14:17	1
Xylenes, Total	ND		0.10	mg/Kg		02/25/26 15:52	03/02/26 14:17	1
Surrogate	MB MB		Limits			Prepared	Analyzed	Dil Fac
%Recovery	Qualifier							
4-Bromofluorobenzene (Surr)	94		15 - 150			02/25/26 15:52	03/02/26 14:17	1

Lab Sample ID: LCS 885-43899/3-A  
 Matrix: Solid  
 Analysis Batch: 44150

Client Sample ID: Lab Control Sample  
 Prep Type: Total/NA  
 Prep Batch: 43899

Analyte	Spike Added	LCS LCS		Unit	D	%Rec	%Rec Limits	
		Result	Qualifier					
Benzene	1.00	0.915		mg/Kg		91	70 - 130	
Ethylbenzene	1.00	0.914		mg/Kg		91	70 - 130	
m&p-Xylene	2.00	1.86		mg/Kg		93	70 - 130	
o-Xylene	1.00	0.914		mg/Kg		91	70 - 130	
Toluene	1.00	0.917		mg/Kg		92	70 - 130	
Xylenes, Total	3.00	2.77		mg/Kg		92	70 - 130	
Surrogate	LCS LCS		Limits			Prepared	Analyzed	Dil Fac
%Recovery	Qualifier							
4-Bromofluorobenzene (Surr)	101		15 - 150					

Lab Sample ID: MB 885-43926/1-A  
 Matrix: Solid  
 Analysis Batch: 44152

Client Sample ID: Method Blank  
 Prep Type: Total/NA  
 Prep Batch: 43926

Analyte	MB MB		RL	Unit	D	Prepared	Analyzed	Dil Fac
	Result	Qualifier						
Benzene	ND		0.025	mg/Kg		02/26/26 09:06	03/03/26 01:08	1
Ethylbenzene	ND		0.050	mg/Kg		02/26/26 09:06	03/03/26 01:08	1
Toluene	ND		0.050	mg/Kg		02/26/26 09:06	03/03/26 01:08	1
Xylenes, Total	ND		0.10	mg/Kg		02/26/26 09:06	03/03/26 01:08	1
Surrogate	MB MB		Limits			Prepared	Analyzed	Dil Fac
%Recovery	Qualifier							
4-Bromofluorobenzene (Surr)	100		15 - 150			02/26/26 09:06	03/03/26 01:08	1

Lab Sample ID: LCS 885-43926/3-A  
 Matrix: Solid  
 Analysis Batch: 44152

Client Sample ID: Lab Control Sample  
 Prep Type: Total/NA  
 Prep Batch: 43926

Analyte	Spike Added	LCS LCS		Unit	D	%Rec	%Rec Limits
		Result	Qualifier				
Benzene	1.00	0.930		mg/Kg		93	70 - 130
Ethylbenzene	1.00	0.912		mg/Kg		91	70 - 130
m&p-Xylene	2.00	1.83		mg/Kg		92	70 - 130
o-Xylene	1.00	0.899		mg/Kg		90	70 - 130
Toluene	1.00	0.934		mg/Kg		93	70 - 130
Xylenes, Total	3.00	2.73		mg/Kg		91	70 - 130

Eurofins Albuquerque

### QC Sample Results

Client: NTG Environmental  
 Project/Site: Ross Draw 17 Fed Com #733H

Job ID: 885-44027-1

#### Method: 8021B - Volatile Organic Compounds (GC) (Continued)

Lab Sample ID: LCS 885-43926/3-A  
 Matrix: Solid  
 Analysis Batch: 44152

Client Sample ID: Lab Control Sample  
 Prep Type: Total/NA  
 Prep Batch: 43926

Surrogate	LCS %Recovery	LCS Qualifier	Limits
4-Bromofluorobenzene (Surr)	98		15 - 150

Lab Sample ID: 885-44027-15 MS  
 Matrix: Solid  
 Analysis Batch: 44152

Client Sample ID: CS-15  
 Prep Type: Total/NA  
 Prep Batch: 43926

Analyte	Sample Result	Sample Qualifier	Spike Added	MS Result	MS Qualifier	Unit	D	%Rec	%Rec Limits
Benzene	ND		0.975	0.896		mg/Kg		92	70 - 130
Ethylbenzene	ND		0.975	0.893		mg/Kg		92	70 - 130
m&p-Xylene	ND		1.95	1.79		mg/Kg		92	70 - 130
o-Xylene	ND		0.975	0.898		mg/Kg		92	70 - 130
Toluene	ND		0.975	0.907		mg/Kg		93	70 - 130
Xylenes, Total	ND		2.92	2.68		mg/Kg		92	70 - 130

Surrogate	MS %Recovery	MS Qualifier	Limits
4-Bromofluorobenzene (Surr)	99		15 - 150

Lab Sample ID: 885-44027-15 MSD  
 Matrix: Solid  
 Analysis Batch: 44152

Client Sample ID: CS-15  
 Prep Type: Total/NA  
 Prep Batch: 43926

Analyte	Sample Result	Sample Qualifier	Spike Added	MSD Result	MSD Qualifier	Unit	D	%Rec	%Rec Limits	RPD	Limit
Benzene	ND		0.975	0.900		mg/Kg		92	70 - 130	0	20
Ethylbenzene	ND		0.975	0.886		mg/Kg		91	70 - 130	1	20
m&p-Xylene	ND		1.95	1.80		mg/Kg		92	70 - 130	1	20
o-Xylene	ND		0.975	0.889		mg/Kg		91	70 - 130	1	20
Toluene	ND		0.975	0.901		mg/Kg		92	70 - 130	1	20
Xylenes, Total	ND		2.92	2.69		mg/Kg		92	70 - 130	0	20

Surrogate	MSD %Recovery	MSD Qualifier	Limits
4-Bromofluorobenzene (Surr)	102		15 - 150

Lab Sample ID: MB 885-43934/1-A  
 Matrix: Solid  
 Analysis Batch: 44178

Client Sample ID: Method Blank  
 Prep Type: Total/NA  
 Prep Batch: 43934

Analyte	MB Result	MB Qualifier	RL	Unit	D	Prepared	Analyzed	Dil Fac
Benzene	ND		0.025	mg/Kg		02/26/26 10:12	03/03/26 08:30	1
Ethylbenzene	ND		0.050	mg/Kg		02/26/26 10:12	03/03/26 08:30	1
Toluene	ND		0.050	mg/Kg		02/26/26 10:12	03/03/26 08:30	1
Xylenes, Total	ND		0.10	mg/Kg		02/26/26 10:12	03/03/26 08:30	1

Surrogate	MB %Recovery	MB Qualifier	Limits	Prepared	Analyzed	Dil Fac
4-Bromofluorobenzene (Surr)	83		15 - 150	02/26/26 10:12	03/03/26 08:30	1

Eurofins Albuquerque

### QC Sample Results

Client: NTG Environmental  
 Project/Site: Ross Draw 17 Fed Com #733H

Job ID: 885-44027-1

#### Method: 8021B - Volatile Organic Compounds (GC) (Continued)

Lab Sample ID: LCS 885-43934/3-A  
 Matrix: Solid  
 Analysis Batch: 44178

Client Sample ID: Lab Control Sample  
 Prep Type: Total/NA  
 Prep Batch: 43934

Analyte	Spike Added	LCS Result	LCS Qualifier	Unit	D	%Rec	%Rec Limits	
Benzene	1.00	0.899		mg/Kg		90	70 - 130	
Ethylbenzene	1.00	0.913		mg/Kg		91	70 - 130	
m&p-Xylene	2.00	1.86		mg/Kg		93	70 - 130	
o-Xylene	1.00	0.889		mg/Kg		89	70 - 130	
Toluene	1.00	0.932		mg/Kg		93	70 - 130	
Xylenes, Total	3.00	2.75		mg/Kg		92	70 - 130	
<b>LCS LCS</b>								
Surrogate	%Recovery	Qualifier	Limits					
4-Bromofluorobenzene (Surr)	83		15 - 150					

Lab Sample ID: 885-44027-35 MS  
 Matrix: Solid  
 Analysis Batch: 44178

Client Sample ID: CS-35  
 Prep Type: Total/NA  
 Prep Batch: 43934

Analyte	Sample Result	Sample Qualifier	Spike Added	MS Result	MS Qualifier	Unit	D	%Rec	%Rec Limits	
Benzene	ND		0.960	0.810		mg/Kg		84	70 - 130	
Ethylbenzene	ND		0.960	0.827		mg/Kg		86	70 - 130	
m&p-Xylene	ND		1.92	1.67		mg/Kg		87	70 - 130	
o-Xylene	ND		0.960	0.813		mg/Kg		85	70 - 130	
Toluene	ND		0.960	0.839		mg/Kg		87	70 - 130	
Xylenes, Total	ND		2.88	2.48		mg/Kg		85	70 - 130	
<b>MS MS</b>										
Surrogate	%Recovery	Qualifier	Limits							
4-Bromofluorobenzene (Surr)	84		15 - 150							

Lab Sample ID: 885-44027-35 MSD  
 Matrix: Solid  
 Analysis Batch: 44178

Client Sample ID: CS-35  
 Prep Type: Total/NA  
 Prep Batch: 43934

Analyte	Sample Result	Sample Qualifier	Spike Added	MSD Result	MSD Qualifier	Unit	D	%Rec	%Rec Limits		RPD Limit	
Benzene	ND		0.960	0.848		mg/Kg		88	70 - 130	5	20	
Ethylbenzene	ND		0.960	0.866		mg/Kg		90	70 - 130	5	20	
m&p-Xylene	ND		1.92	1.76		mg/Kg		92	70 - 130	5	20	
o-Xylene	ND		0.960	0.869		mg/Kg		91	70 - 130	7	20	
Toluene	ND		0.960	0.869		mg/Kg		91	70 - 130	4	20	
Xylenes, Total	ND		2.88	2.63		mg/Kg		91	70 - 130	6	20	
<b>MSD MSD</b>												
Surrogate	%Recovery	Qualifier	Limits									
4-Bromofluorobenzene (Surr)	85		15 - 150									

#### Method: 8015D - Diesel Range Organics (DRO) (GC)

Lab Sample ID: MB 885-43935/1-A  
 Matrix: Solid  
 Analysis Batch: 44112

Client Sample ID: Method Blank  
 Prep Type: Total/NA  
 Prep Batch: 43935

Analyte	MB MB		RL	Unit	D	Prepared	Analyzed	Dil Fac
	Result	Qualifier						
Diesel Range Organics [C10-C28]	ND		10	mg/Kg		02/26/26 10:13	03/02/26 19:57	1

Eurofins Albuquerque

### QC Sample Results

Client: NTG Environmental  
 Project/Site: Ross Draw 17 Fed Com #733H

Job ID: 885-44027-1

#### Method: 8015D - Diesel Range Organics (DRO) (GC) (Continued)

**Lab Sample ID: MB 885-43935/1-A**  
**Matrix: Solid**  
**Analysis Batch: 44112**

**Client Sample ID: Method Blank**  
**Prep Type: Total/NA**  
**Prep Batch: 43935**

Analyte	MB Result	MB Qualifier	RL	Unit	D	Prepared	Analyzed	Dil Fac
Motor Oil Range Organics [C28-C40]	ND		50	mg/Kg		02/26/26 10:13	03/02/26 19:57	1
Surrogate	MB %Recovery	MB Qualifier	Limits			Prepared	Analyzed	Dil Fac
Di-n-octyl phthalate (Surr)	86		62 - 134			02/26/26 10:13	03/02/26 19:57	1

**Lab Sample ID: LCS 885-43935/2-A**  
**Matrix: Solid**  
**Analysis Batch: 44112**

**Client Sample ID: Lab Control Sample**  
**Prep Type: Total/NA**  
**Prep Batch: 43935**

Analyte	Spike Added	LCS Result	LCS Qualifier	Unit	D	%Rec	%Rec Limits
Diesel Range Organics [C10-C28]	50.0	50.1		mg/Kg		100	51 - 148
Surrogate	LCS %Recovery	LCS Qualifier	Limits				
Di-n-octyl phthalate (Surr)	83		62 - 134				

**Lab Sample ID: 885-44027-13 MS**  
**Matrix: Solid**  
**Analysis Batch: 44112**

**Client Sample ID: CS-13**  
**Prep Type: Total/NA**  
**Prep Batch: 43935**

Analyte	Sample Result	Sample Qualifier	Spike Added	MS Result	MS Qualifier	Unit	D	%Rec	%Rec Limits
Diesel Range Organics [C10-C28]	ND		49.6	44.2		mg/Kg		89	44 - 136
Surrogate	MS %Recovery	MS Qualifier	Limits						
Di-n-octyl phthalate (Surr)	81		62 - 134						

**Lab Sample ID: 885-44027-13 MSD**  
**Matrix: Solid**  
**Analysis Batch: 44112**

**Client Sample ID: CS-13**  
**Prep Type: Total/NA**  
**Prep Batch: 43935**

Analyte	Sample Result	Sample Qualifier	Spike Added	MSD Result	MSD Qualifier	Unit	D	%Rec	%Rec Limits	RPD	RPD Limit
Diesel Range Organics [C10-C28]	ND		49.1	41.7		mg/Kg		85	44 - 136	6	32
Surrogate	MSD %Recovery	MSD Qualifier	Limits								
Di-n-octyl phthalate (Surr)	75		62 - 134								

**Lab Sample ID: MB 885-43959/1-A**  
**Matrix: Solid**  
**Analysis Batch: 44111**

**Client Sample ID: Method Blank**  
**Prep Type: Total/NA**  
**Prep Batch: 43959**

Analyte	MB Result	MB Qualifier	RL	Unit	D	Prepared	Analyzed	Dil Fac
Diesel Range Organics [C10-C28]	22.1		10	mg/Kg		02/26/26 12:48	03/02/26 15:54	1
Motor Oil Range Organics [C28-C40]	ND		50	mg/Kg		02/26/26 12:48	03/02/26 15:54	1
Surrogate	MB %Recovery	MB Qualifier	Limits			Prepared	Analyzed	Dil Fac
Di-n-octyl phthalate (Surr)	103		62 - 134			02/26/26 12:48	03/02/26 15:54	1

Eurofins Albuquerque

### QC Sample Results

Client: NTG Environmental  
 Project/Site: Ross Draw 17 Fed Com #733H

Job ID: 885-44027-1

#### Method: 8015D - Diesel Range Organics (DRO) (GC)

**Lab Sample ID: LCS 885-43959/2-A**  
**Matrix: Solid**  
**Analysis Batch: 44111**

**Client Sample ID: Lab Control Sample**  
**Prep Type: Total/NA**  
**Prep Batch: 43959**

Analyte	Spike Added	LCS Result	LCS Qualifier	Unit	D	%Rec	%Rec Limits
Diesel Range Organics [C10-C28]	50.0	66.5		mg/Kg		133	51 - 148

Surrogate	LCS %Recovery	LCS Qualifier	Limits
Di-n-octyl phthalate (Surr)	108		62 - 134

**Lab Sample ID: 885-44027-33 MS**  
**Matrix: Solid**  
**Analysis Batch: 44111**

**Client Sample ID: CS-33**  
**Prep Type: Total/NA**  
**Prep Batch: 43959**

Analyte	Sample Result	Sample Qualifier	Spike Added	MS Result	MS Qualifier	Unit	D	%Rec	%Rec Limits
Diesel Range Organics [C10-C28]	ND		47.6	40.9		mg/Kg		86	44 - 136

Surrogate	MS %Recovery	MS Qualifier	Limits
Di-n-octyl phthalate (Surr)	89		62 - 134

**Lab Sample ID: 885-44027-33 MSD**  
**Matrix: Solid**  
**Analysis Batch: 44111**

**Client Sample ID: CS-33**  
**Prep Type: Total/NA**  
**Prep Batch: 43959**

Analyte	Sample Result	Sample Qualifier	Spike Added	MSD Result	MSD Qualifier	Unit	D	%Rec	%Rec Limits	RPD	Limit
Diesel Range Organics [C10-C28]	ND		47.1	39.5		mg/Kg		84	44 - 136	3	32

Surrogate	MSD %Recovery	MSD Qualifier	Limits
Di-n-octyl phthalate (Surr)	90		62 - 134

**Lab Sample ID: MB 885-43971/1-A**  
**Matrix: Solid**  
**Analysis Batch: 44000**

**Client Sample ID: Method Blank**  
**Prep Type: Total/NA**  
**Prep Batch: 43971**

Analyte	MB Result	MB Qualifier	RL	Unit	D	Prepared	Analyzed	Dil Fac
Diesel Range Organics [C10-C28]	ND		10	mg/Kg		02/26/26 14:42	02/27/26 13:12	1
Motor Oil Range Organics [C28-C40]	ND		50	mg/Kg		02/26/26 14:42	02/27/26 13:12	1

Surrogate	MB %Recovery	MB Qualifier	Limits	Prepared	Analyzed	Dil Fac
Di-n-octyl phthalate (Surr)	92		62 - 134	02/26/26 14:42	02/27/26 13:12	1

**Lab Sample ID: LCS 885-43971/2-A**  
**Matrix: Solid**  
**Analysis Batch: 44000**

**Client Sample ID: Lab Control Sample**  
**Prep Type: Total/NA**  
**Prep Batch: 43971**

Analyte	Spike Added	LCS Result	LCS Qualifier	Unit	D	%Rec	%Rec Limits
Diesel Range Organics [C10-C28]	50.0	49.9		mg/Kg		100	51 - 148

Eurofins Albuquerque

### QC Sample Results

Client: NTG Environmental  
 Project/Site: Ross Draw 17 Fed Com #733H

Job ID: 885-44027-1

#### Method: 8015D - Diesel Range Organics (DRO) (GC) (Continued)

**Lab Sample ID: LCS 885-43971/2-A**  
**Matrix: Solid**  
**Analysis Batch: 44000**

**Client Sample ID: Lab Control Sample**  
**Prep Type: Total/NA**  
**Prep Batch: 43971**

	LCS	LCS	
Surrogate	%Recovery	Qualifier	Limits
Di-n-octyl phthalate (Surr)	95		62 - 134

**Lab Sample ID: MB 885-44204/1-A**  
**Matrix: Solid**  
**Analysis Batch: 44189**

**Client Sample ID: Method Blank**  
**Prep Type: Total/NA**  
**Prep Batch: 44204**

Analyte	Result	MB Qualifier	RL	Unit	D	Prepared	Analyzed	Dil Fac
Diesel Range Organics [C10-C28]	ND		10	mg/Kg		03/03/26 10:03	03/03/26 11:22	1
Motor Oil Range Organics [C28-C40]	ND		50	mg/Kg		03/03/26 10:03	03/03/26 11:22	1

	MB	MB		Prepared	Analyzed	Dil Fac
Surrogate	%Recovery	Qualifier	Limits			
Di-n-octyl phthalate (Surr)	91		62 - 134	03/03/26 10:03	03/03/26 11:22	1

**Lab Sample ID: LCS 885-44204/2-A**  
**Matrix: Solid**  
**Analysis Batch: 44189**

**Client Sample ID: Lab Control Sample**  
**Prep Type: Total/NA**  
**Prep Batch: 44204**

Analyte	Spike Added	LCS Result	LCS Qualifier	Unit	D	%Rec	%Rec Limits
Diesel Range Organics [C10-C28]	50.0	53.6		mg/Kg		107	51 - 148

	LCS	LCS	
Surrogate	%Recovery	Qualifier	Limits
Di-n-octyl phthalate (Surr)	97		62 - 134

**Lab Sample ID: 885-44027-23 MS**  
**Matrix: Solid**  
**Analysis Batch: 44189**

**Client Sample ID: CS-23**  
**Prep Type: Total/NA**  
**Prep Batch: 44204**

Analyte	Sample Result	Sample Qualifier	Spike Added	MS Result	MS Qualifier	Unit	D	%Rec	%Rec Limits
Diesel Range Organics [C10-C28]	ND		48.4	39.1		mg/Kg		62	44 - 136

	MS	MS	
Surrogate	%Recovery	Qualifier	Limits
Di-n-octyl phthalate (Surr)	89		62 - 134

**Lab Sample ID: 885-44027-23 MSD**  
**Matrix: Solid**  
**Analysis Batch: 44189**

**Client Sample ID: CS-23**  
**Prep Type: Total/NA**  
**Prep Batch: 44204**

Analyte	Sample Result	Sample Qualifier	Spike Added	MSD Result	MSD Qualifier	Unit	D	%Rec	%Rec Limits	RPD	RPD Limit
Diesel Range Organics [C10-C28]	ND		47.3	41.6		mg/Kg		69	44 - 136	6	32

	MSD	MSD	
Surrogate	%Recovery	Qualifier	Limits
Di-n-octyl phthalate (Surr)	96		62 - 134

Eurofins Albuquerque

### QC Sample Results

Client: NTG Environmental  
 Project/Site: Ross Draw 17 Fed Com #733H

Job ID: 885-44027-1

#### Method: 300.0 - Anions, Ion Chromatography

Lab Sample ID: MB 885-44134/1-A  
 Matrix: Solid  
 Analysis Batch: 44136

Client Sample ID: Method Blank  
 Prep Type: Total/NA  
 Prep Batch: 44134

Analyte	MB Result	MB Qualifier	RL	Unit	D	Prepared	Analyzed	Dil Fac
Chloride	ND		5.1	mg/Kg		03/02/26 11:02	03/02/26 12:30	1

Lab Sample ID: MB 885-44134/1-A  
 Matrix: Solid  
 Analysis Batch: 44149

Client Sample ID: Method Blank  
 Prep Type: Total/NA  
 Prep Batch: 44134

Analyte	MB Result	MB Qualifier	RL	Unit	D	Prepared	Analyzed	Dil Fac
Chloride	ND		5.1	mg/Kg		03/02/26 11:02	03/02/26 21:25	1

Lab Sample ID: LCS 885-44134/2-A  
 Matrix: Solid  
 Analysis Batch: 44136

Client Sample ID: Lab Control Sample  
 Prep Type: Total/NA  
 Prep Batch: 44134

Analyte	Spike Added	LCS Result	LCS Qualifier	Unit	D	%Rec	%Rec Limits
Chloride	50.7	50.8		mg/Kg		100	90 - 110

Lab Sample ID: LCS 885-44134/2-A  
 Matrix: Solid  
 Analysis Batch: 44149

Client Sample ID: Lab Control Sample  
 Prep Type: Total/NA  
 Prep Batch: 44134

Analyte	Spike Added	LCS Result	LCS Qualifier	Unit	D	%Rec	%Rec Limits
Chloride	50.7	49.4		mg/Kg		97	90 - 110

Lab Sample ID: 885-44027-1 MS  
 Matrix: Solid  
 Analysis Batch: 44149

Client Sample ID: CS-1  
 Prep Type: Total/NA  
 Prep Batch: 44134

Analyte	Sample Result	Sample Qualifier	Spike Added	MS Result	MS Qualifier	Unit	D	%Rec	%Rec Limits
Chloride	64		50.5	109		mg/Kg		89	50 - 150

Lab Sample ID: 885-44027-1 MSD  
 Matrix: Solid  
 Analysis Batch: 44149

Client Sample ID: CS-1  
 Prep Type: Total/NA  
 Prep Batch: 44134

Analyte	Sample Result	Sample Qualifier	Spike Added	MSD Result	MSD Qualifier	Unit	D	%Rec	%Rec Limits	RPD	RPD Limit
Chloride	64		49.7	102		mg/Kg		77	50 - 150	7	20

Lab Sample ID: 885-44027-2 MS  
 Matrix: Solid  
 Analysis Batch: 44149

Client Sample ID: CS-2  
 Prep Type: Total/NA  
 Prep Batch: 44134

Analyte	Sample Result	Sample Qualifier	Spike Added	MS Result	MS Qualifier	Unit	D	%Rec	%Rec Limits
Chloride	64		49.5	115		mg/Kg		102	50 - 150

Lab Sample ID: 885-44027-2 MSD  
 Matrix: Solid  
 Analysis Batch: 44149

Client Sample ID: CS-2  
 Prep Type: Total/NA  
 Prep Batch: 44134

Analyte	Sample Result	Sample Qualifier	Spike Added	MSD Result	MSD Qualifier	Unit	D	%Rec	%Rec Limits	RPD	RPD Limit
Chloride	64		49.8	113		mg/Kg		97	50 - 150	2	20

Eurofins Albuquerque

### QC Sample Results

Client: NTG Environmental  
 Project/Site: Ross Draw 17 Fed Com #733H

Job ID: 885-44027-1

#### Method: 300.0 - Anions, Ion Chromatography

Lab Sample ID: MB 885-44137/1-A  
 Matrix: Solid  
 Analysis Batch: 44175

Client Sample ID: Method Blank  
 Prep Type: Total/NA  
 Prep Batch: 44137

Analyte	MB Result	MB Qualifier	RL	Unit	D	Prepared	Analyzed	Dil Fac
Chloride	ND		4.9	mg/Kg		03/02/26 11:49	03/03/26 06:36	1

Lab Sample ID: LCS 885-44137/2-A  
 Matrix: Solid  
 Analysis Batch: 44175

Client Sample ID: Lab Control Sample  
 Prep Type: Total/NA  
 Prep Batch: 44137

Analyte	Spike Added	LCS Result	LCS Qualifier	Unit	D	%Rec	%Rec Limits
Chloride	50.7	50.5		mg/Kg		100	90 - 110

Lab Sample ID: 885-44027-20 MS  
 Matrix: Solid  
 Analysis Batch: 44175

Client Sample ID: CS-20  
 Prep Type: Total/NA  
 Prep Batch: 44137

Analyte	Sample Result	Sample Qualifier	Spike Added	MS Result	MS Qualifier	Unit	D	%Rec	%Rec Limits
Chloride	110		49.7	157		mg/Kg		102	50 - 150

Lab Sample ID: 885-44027-20 MSD  
 Matrix: Solid  
 Analysis Batch: 44175

Client Sample ID: CS-20  
 Prep Type: Total/NA  
 Prep Batch: 44137

Analyte	Sample Result	Sample Qualifier	Spike Added	MSD Result	MSD Qualifier	Unit	D	%Rec	%Rec Limits	RPD	RPD Limit
Chloride	110		50.8	159		mg/Kg		103	50 - 150	1	20

Lab Sample ID: 885-44027-21 MS  
 Matrix: Solid  
 Analysis Batch: 44175

Client Sample ID: CS-21  
 Prep Type: Total/NA  
 Prep Batch: 44137

Analyte	Sample Result	Sample Qualifier	Spike Added	MS Result	MS Qualifier	Unit	D	%Rec	%Rec Limits
Chloride	130		49.8	168		mg/Kg		85	50 - 150

Lab Sample ID: 885-44027-21 MSD  
 Matrix: Solid  
 Analysis Batch: 44175

Client Sample ID: CS-21  
 Prep Type: Total/NA  
 Prep Batch: 44137

Analyte	Sample Result	Sample Qualifier	Spike Added	MSD Result	MSD Qualifier	Unit	D	%Rec	%Rec Limits	RPD	RPD Limit
Chloride	130		50.5	186		mg/Kg		120	50 - 150	10	20

Lab Sample ID: MB 885-44155/1-A  
 Matrix: Solid  
 Analysis Batch: 44175

Client Sample ID: Method Blank  
 Prep Type: Total/NA  
 Prep Batch: 44155

Analyte	MB Result	MB Qualifier	RL	Unit	D	Prepared	Analyzed	Dil Fac
Chloride	ND		5.1	mg/Kg		03/02/26 13:59	03/03/26 06:57	1

Lab Sample ID: LCS 885-44155/2-A  
 Matrix: Solid  
 Analysis Batch: 44175

Client Sample ID: Lab Control Sample  
 Prep Type: Total/NA  
 Prep Batch: 44155

Analyte	Spike Added	LCS Result	LCS Qualifier	Unit	D	%Rec	%Rec Limits
Chloride	50.3	50.2		mg/Kg		100	90 - 110

Eurofins Albuquerque

### QC Sample Results

Client: NTG Environmental  
 Project/Site: Ross Draw 17 Fed Com #733H

Job ID: 885-44027-1

#### Method: 300.0 - Anions, Ion Chromatography

Lab Sample ID: 885-44027-41 MS  
 Matrix: Solid  
 Analysis Batch: 44175

Client Sample ID: SW-1  
 Prep Type: Total/NA  
 Prep Batch: 44155

Analyte	Sample Result	Sample Qualifier	Spike Added	MS Result	MS Qualifier	Unit	D	%Rec	%Rec Limits
Chloride	58		49.5	108		mg/Kg		100	50 - 150

Lab Sample ID: 885-44027-41 MSD  
 Matrix: Solid  
 Analysis Batch: 44175

Client Sample ID: SW-1  
 Prep Type: Total/NA  
 Prep Batch: 44155

Analyte	Sample Result	Sample Qualifier	Spike Added	MSD Result	MSD Qualifier	Unit	D	%Rec	%Rec Limits	RPD	RPD Limit
Chloride	58		50.3	107		mg/Kg		96	50 - 150	1	20

- 1
- 2
- 3
- 4
- 5
- 6
- 7
- 8
- 9
- 10
- 11

## QC Association Summary

Client: NTG Environmental  
 Project/Site: Ross Draw 17 Fed Com #733H

Job ID: 885-44027-1

## GC VOA

## Prep Batch: 43899

Lab Sample ID	Client Sample ID	Prep Type	Matrix	Method	Prep Batch
885-44027-1	CS-1	Total/NA	Solid	5030C	
885-44027-2	CS-2	Total/NA	Solid	5030C	
885-44027-3	CS-3	Total/NA	Solid	5030C	
885-44027-4	CS-4	Total/NA	Solid	5030C	
885-44027-5	CS-5	Total/NA	Solid	5030C	
885-44027-6	CS-6	Total/NA	Solid	5030C	
885-44027-7	CS-7	Total/NA	Solid	5030C	
885-44027-8	CS-8	Total/NA	Solid	5030C	
885-44027-9	CS-9	Total/NA	Solid	5030C	
885-44027-10	CS-10	Total/NA	Solid	5030C	
885-44027-11	CS-11	Total/NA	Solid	5030C	
885-44027-12	CS-12	Total/NA	Solid	5030C	
885-44027-13	CS-13	Total/NA	Solid	5030C	
MB 885-43899/1-A	Method Blank	Total/NA	Solid	5030C	
LCS 885-43899/2-A	Lab Control Sample	Total/NA	Solid	5030C	
LCS 885-43899/3-A	Lab Control Sample	Total/NA	Solid	5030C	

## Prep Batch: 43926

Lab Sample ID	Client Sample ID	Prep Type	Matrix	Method	Prep Batch
885-44027-14	CS-14	Total/NA	Solid	5030C	
885-44027-15	CS-15	Total/NA	Solid	5030C	
885-44027-16	CS-16	Total/NA	Solid	5030C	
885-44027-17	CS-17	Total/NA	Solid	5030C	
885-44027-18	CS-18	Total/NA	Solid	5030C	
885-44027-19	CS-19	Total/NA	Solid	5030C	
885-44027-20	CS-20	Total/NA	Solid	5030C	
885-44027-21	CS-21	Total/NA	Solid	5030C	
885-44027-22	CS-22	Total/NA	Solid	5030C	
885-44027-23	CS-23	Total/NA	Solid	5030C	
885-44027-24	CS-24	Total/NA	Solid	5030C	
885-44027-25	CS-25	Total/NA	Solid	5030C	
885-44027-26	CS-26	Total/NA	Solid	5030C	
885-44027-27	CS-27	Total/NA	Solid	5030C	
885-44027-28	CS-28	Total/NA	Solid	5030C	
885-44027-29	CS-29	Total/NA	Solid	5030C	
885-44027-30	CS-30	Total/NA	Solid	5030C	
885-44027-31	CS-31	Total/NA	Solid	5030C	
885-44027-32	CS-32	Total/NA	Solid	5030C	
885-44027-33	CS-33	Total/NA	Solid	5030C	
MB 885-43926/1-A	Method Blank	Total/NA	Solid	5030C	
LCS 885-43926/2-A	Lab Control Sample	Total/NA	Solid	5030C	
LCS 885-43926/3-A	Lab Control Sample	Total/NA	Solid	5030C	
885-44027-14 MS	CS-14	Total/NA	Solid	5030C	
885-44027-14 MSD	CS-14	Total/NA	Solid	5030C	
885-44027-15 MS	CS-15	Total/NA	Solid	5030C	
885-44027-15 MSD	CS-15	Total/NA	Solid	5030C	

## Prep Batch: 43934

Lab Sample ID	Client Sample ID	Prep Type	Matrix	Method	Prep Batch
885-44027-34	CS-34	Total/NA	Solid	5030C	
885-44027-35	CS-35	Total/NA	Solid	5030C	

Eurofins Albuquerque

## QC Association Summary

Client: NTG Environmental  
Project/Site: Ross Draw 17 Fed Com #733H

Job ID: 885-44027-1

## GC VOA (Continued)

## Prep Batch: 43934 (Continued)

Lab Sample ID	Client Sample ID	Prep Type	Matrix	Method	Prep Batch
885-44027-36	CS-36	Total/NA	Solid	5030C	
885-44027-37	CS-37	Total/NA	Solid	5030C	
885-44027-38	CS-38	Total/NA	Solid	5030C	
885-44027-39	CS-39	Total/NA	Solid	5030C	
885-44027-40	CS-40	Total/NA	Solid	5030C	
885-44027-41	SW-1	Total/NA	Solid	5030C	
885-44027-42	SW-2	Total/NA	Solid	5030C	
885-44027-43	SW-3	Total/NA	Solid	5030C	
885-44027-44	SW-4	Total/NA	Solid	5030C	
885-44027-45	SW-5	Total/NA	Solid	5030C	
885-44027-46	SW-6	Total/NA	Solid	5030C	
885-44027-47	SW-7	Total/NA	Solid	5030C	
885-44027-48	SW-8	Total/NA	Solid	5030C	
885-44027-49	SW-9	Total/NA	Solid	5030C	
885-44027-50	SW-10	Total/NA	Solid	5030C	
MB 885-43934/1-A	Method Blank	Total/NA	Solid	5030C	
LCS 885-43934/2-A	Lab Control Sample	Total/NA	Solid	5030C	
LCS 885-43934/3-A	Lab Control Sample	Total/NA	Solid	5030C	
885-44027-34 MS	CS-34	Total/NA	Solid	5030C	
885-44027-34 MSD	CS-34	Total/NA	Solid	5030C	
885-44027-35 MS	CS-35	Total/NA	Solid	5030C	
885-44027-35 MSD	CS-35	Total/NA	Solid	5030C	

## Analysis Batch: 44150

Lab Sample ID	Client Sample ID	Prep Type	Matrix	Method	Prep Batch
885-44027-1	CS-1	Total/NA	Solid	8021B	43899
885-44027-2	CS-2	Total/NA	Solid	8021B	43899
885-44027-3	CS-3	Total/NA	Solid	8021B	43899
885-44027-4	CS-4	Total/NA	Solid	8021B	43899
885-44027-5	CS-5	Total/NA	Solid	8021B	43899
885-44027-6	CS-6	Total/NA	Solid	8021B	43899
885-44027-7	CS-7	Total/NA	Solid	8021B	43899
885-44027-8	CS-8	Total/NA	Solid	8021B	43899
885-44027-9	CS-9	Total/NA	Solid	8021B	43899
885-44027-10	CS-10	Total/NA	Solid	8021B	43899
885-44027-11	CS-11	Total/NA	Solid	8021B	43899
885-44027-12	CS-12	Total/NA	Solid	8021B	43899
885-44027-13	CS-13	Total/NA	Solid	8021B	43899
MB 885-43899/1-A	Method Blank	Total/NA	Solid	8021B	43899
LCS 885-43899/3-A	Lab Control Sample	Total/NA	Solid	8021B	43899

## Analysis Batch: 44151

Lab Sample ID	Client Sample ID	Prep Type	Matrix	Method	Prep Batch
885-44027-1	CS-1	Total/NA	Solid	8015D	43899
885-44027-2	CS-2	Total/NA	Solid	8015D	43899
885-44027-3	CS-3	Total/NA	Solid	8015D	43899
885-44027-4	CS-4	Total/NA	Solid	8015D	43899
885-44027-5	CS-5	Total/NA	Solid	8015D	43899
885-44027-6	CS-6	Total/NA	Solid	8015D	43899
885-44027-7	CS-7	Total/NA	Solid	8015D	43899
885-44027-8	CS-8	Total/NA	Solid	8015D	43899

Eurofins Albuquerque

### QC Association Summary

Client: NTG Environmental  
 Project/Site: Ross Draw 17 Fed Com #733H

Job ID: 885-44027-1

#### GC VOA (Continued)

##### Analysis Batch: 44151 (Continued)

Lab Sample ID	Client Sample ID	Prep Type	Matrix	Method	Prep Batch
885-44027-9	CS-9	Total/NA	Solid	8015D	43899
885-44027-10	CS-10	Total/NA	Solid	8015D	43899
885-44027-11	CS-11	Total/NA	Solid	8015D	43899
885-44027-12	CS-12	Total/NA	Solid	8015D	43899
885-44027-13	CS-13	Total/NA	Solid	8015D	43899
MB 885-43899/1-A	Method Blank	Total/NA	Solid	8015D	43899
LCS 885-43899/2-A	Lab Control Sample	Total/NA	Solid	8015D	43899

##### Analysis Batch: 44152

Lab Sample ID	Client Sample ID	Prep Type	Matrix	Method	Prep Batch
885-44027-14	CS-14	Total/NA	Solid	8021B	43926
885-44027-15	CS-15	Total/NA	Solid	8021B	43926
885-44027-16	CS-16	Total/NA	Solid	8021B	43926
885-44027-17	CS-17	Total/NA	Solid	8021B	43926
885-44027-18	CS-18	Total/NA	Solid	8021B	43926
885-44027-19	CS-19	Total/NA	Solid	8021B	43926
885-44027-20	CS-20	Total/NA	Solid	8021B	43926
885-44027-21	CS-21	Total/NA	Solid	8021B	43926
885-44027-22	CS-22	Total/NA	Solid	8021B	43926
885-44027-23	CS-23	Total/NA	Solid	8021B	43926
885-44027-24	CS-24	Total/NA	Solid	8021B	43926
885-44027-25	CS-25	Total/NA	Solid	8021B	43926
885-44027-26	CS-26	Total/NA	Solid	8021B	43926
885-44027-27	CS-27	Total/NA	Solid	8021B	43926
MB 885-43926/1-A	Method Blank	Total/NA	Solid	8021B	43926
LCS 885-43926/3-A	Lab Control Sample	Total/NA	Solid	8021B	43926
885-44027-15 MS	CS-15	Total/NA	Solid	8021B	43926
885-44027-15 MSD	CS-15	Total/NA	Solid	8021B	43926

##### Analysis Batch: 44153

Lab Sample ID	Client Sample ID	Prep Type	Matrix	Method	Prep Batch
885-44027-14	CS-14	Total/NA	Solid	8015D	43926
885-44027-15	CS-15	Total/NA	Solid	8015D	43926
885-44027-16	CS-16	Total/NA	Solid	8015D	43926
885-44027-17	CS-17	Total/NA	Solid	8015D	43926
885-44027-18	CS-18	Total/NA	Solid	8015D	43926
885-44027-19	CS-19	Total/NA	Solid	8015D	43926
885-44027-20	CS-20	Total/NA	Solid	8015D	43926
885-44027-21	CS-21	Total/NA	Solid	8015D	43926
885-44027-22	CS-22	Total/NA	Solid	8015D	43926
885-44027-23	CS-23	Total/NA	Solid	8015D	43926
885-44027-24	CS-24	Total/NA	Solid	8015D	43926
885-44027-25	CS-25	Total/NA	Solid	8015D	43926
885-44027-26	CS-26	Total/NA	Solid	8015D	43926
885-44027-27	CS-27	Total/NA	Solid	8015D	43926
MB 885-43926/1-A	Method Blank	Total/NA	Solid	8015D	43926
LCS 885-43926/2-A	Lab Control Sample	Total/NA	Solid	8015D	43926
885-44027-14 MS	CS-14	Total/NA	Solid	8015D	43926
885-44027-14 MSD	CS-14	Total/NA	Solid	8015D	43926

Eurofins Albuquerque

### QC Association Summary

Client: NTG Environmental  
 Project/Site: Ross Draw 17 Fed Com #733H

Job ID: 885-44027-1

#### GC VOA

##### Analysis Batch: 44177

Lab Sample ID	Client Sample ID	Prep Type	Matrix	Method	Prep Batch
885-44027-34	CS-34	Total/NA	Solid	8015D	43934
885-44027-35	CS-35	Total/NA	Solid	8015D	43934
885-44027-36	CS-36	Total/NA	Solid	8015D	43934
885-44027-37	CS-37	Total/NA	Solid	8015D	43934
885-44027-38	CS-38	Total/NA	Solid	8015D	43934
885-44027-39	CS-39	Total/NA	Solid	8015D	43934
885-44027-40	CS-40	Total/NA	Solid	8015D	43934
885-44027-41	SW-1	Total/NA	Solid	8015D	43934
885-44027-42	SW-2	Total/NA	Solid	8015D	43934
885-44027-43	SW-3	Total/NA	Solid	8015D	43934
885-44027-44	SW-4	Total/NA	Solid	8015D	43934
885-44027-45	SW-5	Total/NA	Solid	8015D	43934
885-44027-46	SW-6	Total/NA	Solid	8015D	43934
885-44027-47	SW-7	Total/NA	Solid	8015D	43934
885-44027-48	SW-8	Total/NA	Solid	8015D	43934
885-44027-49	SW-9	Total/NA	Solid	8015D	43934
885-44027-50	SW-10	Total/NA	Solid	8015D	43934
MB 885-43934/1-A	Method Blank	Total/NA	Solid	8015D	43934
LCS 885-43934/2-A	Lab Control Sample	Total/NA	Solid	8015D	43934
885-44027-34 MS	CS-34	Total/NA	Solid	8015D	43934
885-44027-34 MSD	CS-34	Total/NA	Solid	8015D	43934

##### Analysis Batch: 44178

Lab Sample ID	Client Sample ID	Prep Type	Matrix	Method	Prep Batch
885-44027-34	CS-34	Total/NA	Solid	8021B	43934
885-44027-35	CS-35	Total/NA	Solid	8021B	43934
885-44027-36	CS-36	Total/NA	Solid	8021B	43934
885-44027-37	CS-37	Total/NA	Solid	8021B	43934
885-44027-38	CS-38	Total/NA	Solid	8021B	43934
885-44027-39	CS-39	Total/NA	Solid	8021B	43934
885-44027-40	CS-40	Total/NA	Solid	8021B	43934
885-44027-41	SW-1	Total/NA	Solid	8021B	43934
885-44027-42	SW-2	Total/NA	Solid	8021B	43934
885-44027-43	SW-3	Total/NA	Solid	8021B	43934
885-44027-44	SW-4	Total/NA	Solid	8021B	43934
885-44027-45	SW-5	Total/NA	Solid	8021B	43934
885-44027-46	SW-6	Total/NA	Solid	8021B	43934
885-44027-47	SW-7	Total/NA	Solid	8021B	43934
885-44027-48	SW-8	Total/NA	Solid	8021B	43934
885-44027-49	SW-9	Total/NA	Solid	8021B	43934
885-44027-50	SW-10	Total/NA	Solid	8021B	43934
MB 885-43934/1-A	Method Blank	Total/NA	Solid	8021B	43934
LCS 885-43934/3-A	Lab Control Sample	Total/NA	Solid	8021B	43934
885-44027-35 MS	CS-35	Total/NA	Solid	8021B	43934
885-44027-35 MSD	CS-35	Total/NA	Solid	8021B	43934

##### Analysis Batch: 44184

Lab Sample ID	Client Sample ID	Prep Type	Matrix	Method	Prep Batch
885-44027-28	CS-28	Total/NA	Solid	8015D	43926
885-44027-29	CS-29	Total/NA	Solid	8015D	43926
885-44027-30	CS-30	Total/NA	Solid	8015D	43926

Eurofins Albuquerque

## QC Association Summary

Client: NTG Environmental  
 Project/Site: Ross Draw 17 Fed Com #733H

Job ID: 885-44027-1

## GC VOA (Continued)

## Analysis Batch: 44184 (Continued)

Lab Sample ID	Client Sample ID	Prep Type	Matrix	Method	Prep Batch
885-44027-31	CS-31	Total/NA	Solid	8015D	43926
885-44027-32	CS-32	Total/NA	Solid	8015D	43926
885-44027-33	CS-33	Total/NA	Solid	8015D	43926

## Analysis Batch: 44185

Lab Sample ID	Client Sample ID	Prep Type	Matrix	Method	Prep Batch
885-44027-28	CS-28	Total/NA	Solid	8021B	43926
885-44027-29	CS-29	Total/NA	Solid	8021B	43926
885-44027-30	CS-30	Total/NA	Solid	8021B	43926
885-44027-31	CS-31	Total/NA	Solid	8021B	43926
885-44027-32	CS-32	Total/NA	Solid	8021B	43926
885-44027-33	CS-33	Total/NA	Solid	8021B	43926

## GC Semi VOA

## Prep Batch: 43935

Lab Sample ID	Client Sample ID	Prep Type	Matrix	Method	Prep Batch
885-44027-1	CS-1	Total/NA	Solid	SHAKE	
885-44027-2	CS-2	Total/NA	Solid	SHAKE	
885-44027-3	CS-3	Total/NA	Solid	SHAKE	
885-44027-4	CS-4	Total/NA	Solid	SHAKE	
885-44027-5	CS-5	Total/NA	Solid	SHAKE	
885-44027-6	CS-6	Total/NA	Solid	SHAKE	
885-44027-7	CS-7	Total/NA	Solid	SHAKE	
885-44027-8	CS-8	Total/NA	Solid	SHAKE	
885-44027-9	CS-9	Total/NA	Solid	SHAKE	
885-44027-10	CS-10	Total/NA	Solid	SHAKE	
885-44027-11	CS-11	Total/NA	Solid	SHAKE	
885-44027-12	CS-12	Total/NA	Solid	SHAKE	
885-44027-13	CS-13	Total/NA	Solid	SHAKE	
MB 885-43935/1-A	Method Blank	Total/NA	Solid	SHAKE	
LCS 885-43935/2-A	Lab Control Sample	Total/NA	Solid	SHAKE	
885-44027-13 MS	CS-13	Total/NA	Solid	SHAKE	
885-44027-13 MSD	CS-13	Total/NA	Solid	SHAKE	

## Prep Batch: 43959

Lab Sample ID	Client Sample ID	Prep Type	Matrix	Method	Prep Batch
885-44027-15	CS-15	Total/NA	Solid	SHAKE	
885-44027-16	CS-16	Total/NA	Solid	SHAKE	
885-44027-17	CS-17	Total/NA	Solid	SHAKE	
885-44027-18	CS-18	Total/NA	Solid	SHAKE	
885-44027-19	CS-19	Total/NA	Solid	SHAKE	
885-44027-20	CS-20	Total/NA	Solid	SHAKE	
885-44027-21	CS-21	Total/NA	Solid	SHAKE	
885-44027-22	CS-22	Total/NA	Solid	SHAKE	
885-44027-24	CS-24	Total/NA	Solid	SHAKE	
885-44027-25	CS-25	Total/NA	Solid	SHAKE	
885-44027-26	CS-26	Total/NA	Solid	SHAKE	
885-44027-27	CS-27	Total/NA	Solid	SHAKE	
885-44027-28	CS-28	Total/NA	Solid	SHAKE	
885-44027-29	CS-29	Total/NA	Solid	SHAKE	

Eurofins Albuquerque

### QC Association Summary

Client: NTG Environmental  
 Project/Site: Ross Draw 17 Fed Com #733H

Job ID: 885-44027-1

#### GC Semi VOA (Continued)

##### Prep Batch: 43959 (Continued)

Lab Sample ID	Client Sample ID	Prep Type	Matrix	Method	Prep Batch
885-44027-30	CS-30	Total/NA	Solid	SHAKE	
885-44027-31	CS-31	Total/NA	Solid	SHAKE	
885-44027-32	CS-32	Total/NA	Solid	SHAKE	
885-44027-33	CS-33	Total/NA	Solid	SHAKE	
MB 885-43959/1-A	Method Blank	Total/NA	Solid	SHAKE	
LCS 885-43959/2-A	Lab Control Sample	Total/NA	Solid	SHAKE	
885-44027-33 MS	CS-33	Total/NA	Solid	SHAKE	
885-44027-33 MSD	CS-33	Total/NA	Solid	SHAKE	

##### Prep Batch: 43971

Lab Sample ID	Client Sample ID	Prep Type	Matrix	Method	Prep Batch
885-44027-34	CS-34	Total/NA	Solid	SHAKE	
885-44027-35	CS-35	Total/NA	Solid	SHAKE	
885-44027-36	CS-36	Total/NA	Solid	SHAKE	
885-44027-37	CS-37	Total/NA	Solid	SHAKE	
885-44027-38	CS-38	Total/NA	Solid	SHAKE	
885-44027-39	CS-39	Total/NA	Solid	SHAKE	
885-44027-40	CS-40	Total/NA	Solid	SHAKE	
885-44027-41	SW-1	Total/NA	Solid	SHAKE	
885-44027-42	SW-2	Total/NA	Solid	SHAKE	
885-44027-43	SW-3	Total/NA	Solid	SHAKE	
885-44027-44	SW-4	Total/NA	Solid	SHAKE	
885-44027-45	SW-5	Total/NA	Solid	SHAKE	
885-44027-46	SW-6	Total/NA	Solid	SHAKE	
885-44027-47	SW-7	Total/NA	Solid	SHAKE	
885-44027-48	SW-8	Total/NA	Solid	SHAKE	
885-44027-49	SW-9	Total/NA	Solid	SHAKE	
885-44027-50	SW-10	Total/NA	Solid	SHAKE	
MB 885-43971/1-A	Method Blank	Total/NA	Solid	SHAKE	
LCS 885-43971/2-A	Lab Control Sample	Total/NA	Solid	SHAKE	

##### Analysis Batch: 44000

Lab Sample ID	Client Sample ID	Prep Type	Matrix	Method	Prep Batch
885-44027-34	CS-34	Total/NA	Solid	8015D	43971
885-44027-35	CS-35	Total/NA	Solid	8015D	43971
885-44027-36	CS-36	Total/NA	Solid	8015D	43971
885-44027-37	CS-37	Total/NA	Solid	8015D	43971
885-44027-38	CS-38	Total/NA	Solid	8015D	43971
885-44027-39	CS-39	Total/NA	Solid	8015D	43971
885-44027-40	CS-40	Total/NA	Solid	8015D	43971
885-44027-41	SW-1	Total/NA	Solid	8015D	43971
885-44027-42	SW-2	Total/NA	Solid	8015D	43971
885-44027-46	SW-6	Total/NA	Solid	8015D	43971
885-44027-47	SW-7	Total/NA	Solid	8015D	43971
885-44027-48	SW-8	Total/NA	Solid	8015D	43971
MB 885-43971/1-A	Method Blank	Total/NA	Solid	8015D	43971
LCS 885-43971/2-A	Lab Control Sample	Total/NA	Solid	8015D	43971

##### Analysis Batch: 44111

Lab Sample ID	Client Sample ID	Prep Type	Matrix	Method	Prep Batch
885-44027-15	CS-15	Total/NA	Solid	8015D	43959

Eurofins Albuquerque

## QC Association Summary

Client: NTG Environmental  
 Project/Site: Ross Draw 17 Fed Com #733H

Job ID: 885-44027-1

## GC Semi VOA (Continued)

## Analysis Batch: 44111 (Continued)

Lab Sample ID	Client Sample ID	Prep Type	Matrix	Method	Prep Batch
885-44027-16	CS-16	Total/NA	Solid	8015D	43959
885-44027-17	CS-17	Total/NA	Solid	8015D	43959
885-44027-18	CS-18	Total/NA	Solid	8015D	43959
885-44027-19	CS-19	Total/NA	Solid	8015D	43959
885-44027-20	CS-20	Total/NA	Solid	8015D	43959
885-44027-21	CS-21	Total/NA	Solid	8015D	43959
885-44027-22	CS-22	Total/NA	Solid	8015D	43959
885-44027-24	CS-24	Total/NA	Solid	8015D	43959
885-44027-25	CS-25	Total/NA	Solid	8015D	43959
885-44027-26	CS-26	Total/NA	Solid	8015D	43959
885-44027-27	CS-27	Total/NA	Solid	8015D	43959
885-44027-28	CS-28	Total/NA	Solid	8015D	43959
885-44027-29	CS-29	Total/NA	Solid	8015D	43959
885-44027-30	CS-30	Total/NA	Solid	8015D	43959
885-44027-31	CS-31	Total/NA	Solid	8015D	43959
885-44027-32	CS-32	Total/NA	Solid	8015D	43959
885-44027-33	CS-33	Total/NA	Solid	8015D	43959
885-44027-43	SW-3	Total/NA	Solid	8015D	43971
885-44027-44	SW-4	Total/NA	Solid	8015D	43971
885-44027-45	SW-5	Total/NA	Solid	8015D	43971
885-44027-49	SW-9	Total/NA	Solid	8015D	43971
885-44027-50	SW-10	Total/NA	Solid	8015D	43971
MB 885-43959/1-A	Method Blank	Total/NA	Solid	8015D	43959
LCS 885-43959/2-A	Lab Control Sample	Total/NA	Solid	8015D	43959
885-44027-33 MS	CS-33	Total/NA	Solid	8015D	43959
885-44027-33 MSD	CS-33	Total/NA	Solid	8015D	43959

## Analysis Batch: 44112

Lab Sample ID	Client Sample ID	Prep Type	Matrix	Method	Prep Batch
885-44027-1	CS-1	Total/NA	Solid	8015D	43935
885-44027-2	CS-2	Total/NA	Solid	8015D	43935
885-44027-3	CS-3	Total/NA	Solid	8015D	43935
885-44027-4	CS-4	Total/NA	Solid	8015D	43935
885-44027-5	CS-5	Total/NA	Solid	8015D	43935
885-44027-6	CS-6	Total/NA	Solid	8015D	43935
885-44027-7	CS-7	Total/NA	Solid	8015D	43935
885-44027-8	CS-8	Total/NA	Solid	8015D	43935
885-44027-9	CS-9	Total/NA	Solid	8015D	43935
885-44027-10	CS-10	Total/NA	Solid	8015D	43935
885-44027-11	CS-11	Total/NA	Solid	8015D	43935
885-44027-12	CS-12	Total/NA	Solid	8015D	43935
885-44027-13	CS-13	Total/NA	Solid	8015D	43935
MB 885-43935/1-A	Method Blank	Total/NA	Solid	8015D	43935
LCS 885-43935/2-A	Lab Control Sample	Total/NA	Solid	8015D	43935
885-44027-13 MS	CS-13	Total/NA	Solid	8015D	43935
885-44027-13 MSD	CS-13	Total/NA	Solid	8015D	43935

## Analysis Batch: 44189

Lab Sample ID	Client Sample ID	Prep Type	Matrix	Method	Prep Batch
885-44027-14	CS-14	Total/NA	Solid	8015D	44204
885-44027-23	CS-23	Total/NA	Solid	8015D	44204

Eurofins Albuquerque

## QC Association Summary

Client: NTG Environmental  
Project/Site: Ross Draw 17 Fed Com #733H

Job ID: 885-44027-1

## GC Semi VOA (Continued)

## Analysis Batch: 44189 (Continued)

Lab Sample ID	Client Sample ID	Prep Type	Matrix	Method	Prep Batch
MB 885-44204/1-A	Method Blank	Total/NA	Solid	8015D	44204
LCS 885-44204/2-A	Lab Control Sample	Total/NA	Solid	8015D	44204
885-44027-23 MS	CS-23	Total/NA	Solid	8015D	44204
885-44027-23 MSD	CS-23	Total/NA	Solid	8015D	44204

## Prep Batch: 44204

Lab Sample ID	Client Sample ID	Prep Type	Matrix	Method	Prep Batch
885-44027-14	CS-14	Total/NA	Solid	SHAKE	
885-44027-23	CS-23	Total/NA	Solid	SHAKE	
MB 885-44204/1-A	Method Blank	Total/NA	Solid	SHAKE	
LCS 885-44204/2-A	Lab Control Sample	Total/NA	Solid	SHAKE	
885-44027-23 MS	CS-23	Total/NA	Solid	SHAKE	
885-44027-23 MSD	CS-23	Total/NA	Solid	SHAKE	

## HPLC/IC

## Prep Batch: 44134

Lab Sample ID	Client Sample ID	Prep Type	Matrix	Method	Prep Batch
885-44027-1	CS-1	Total/NA	Solid	300_Prep	
885-44027-2	CS-2	Total/NA	Solid	300_Prep	
885-44027-3	CS-3	Total/NA	Solid	300_Prep	
885-44027-4	CS-4	Total/NA	Solid	300_Prep	
885-44027-5	CS-5	Total/NA	Solid	300_Prep	
885-44027-6	CS-6	Total/NA	Solid	300_Prep	
885-44027-7	CS-7	Total/NA	Solid	300_Prep	
885-44027-8	CS-8	Total/NA	Solid	300_Prep	
885-44027-9	CS-9	Total/NA	Solid	300_Prep	
885-44027-10	CS-10	Total/NA	Solid	300_Prep	
885-44027-11	CS-11	Total/NA	Solid	300_Prep	
885-44027-12	CS-12	Total/NA	Solid	300_Prep	
885-44027-13	CS-13	Total/NA	Solid	300_Prep	
885-44027-14	CS-14	Total/NA	Solid	300_Prep	
885-44027-15	CS-15	Total/NA	Solid	300_Prep	
885-44027-16	CS-16	Total/NA	Solid	300_Prep	
885-44027-17	CS-17	Total/NA	Solid	300_Prep	
885-44027-18	CS-18	Total/NA	Solid	300_Prep	
885-44027-19	CS-19	Total/NA	Solid	300_Prep	
MB 885-44134/1-A	Method Blank	Total/NA	Solid	300_Prep	
LCS 885-44134/2-A	Lab Control Sample	Total/NA	Solid	300_Prep	
885-44027-1 MS	CS-1	Total/NA	Solid	300_Prep	
885-44027-1 MSD	CS-1	Total/NA	Solid	300_Prep	
885-44027-2 MS	CS-2	Total/NA	Solid	300_Prep	
885-44027-2 MSD	CS-2	Total/NA	Solid	300_Prep	

## Analysis Batch: 44136

Lab Sample ID	Client Sample ID	Prep Type	Matrix	Method	Prep Batch
885-44027-15	CS-15	Total/NA	Solid	300.0	44134
885-44027-16	CS-16	Total/NA	Solid	300.0	44134
885-44027-17	CS-17	Total/NA	Solid	300.0	44134
885-44027-18	CS-18	Total/NA	Solid	300.0	44134
885-44027-19	CS-19	Total/NA	Solid	300.0	44134

Eurofins Albuquerque

### QC Association Summary

Client: NTG Environmental  
 Project/Site: Ross Draw 17 Fed Com #733H

Job ID: 885-44027-1

#### HPLC/IC (Continued)

##### Analysis Batch: 44136 (Continued)

Lab Sample ID	Client Sample ID	Prep Type	Matrix	Method	Prep Batch
MB 885-44134/1-A	Method Blank	Total/NA	Solid	300.0	44134
LCS 885-44134/2-A	Lab Control Sample	Total/NA	Solid	300.0	44134

##### Prep Batch: 44137

Lab Sample ID	Client Sample ID	Prep Type	Matrix	Method	Prep Batch
885-44027-20	CS-20	Total/NA	Solid	300_Prep	
885-44027-21	CS-21	Total/NA	Solid	300_Prep	
885-44027-22	CS-22	Total/NA	Solid	300_Prep	
885-44027-23	CS-23	Total/NA	Solid	300_Prep	
885-44027-24	CS-24	Total/NA	Solid	300_Prep	
885-44027-25	CS-25	Total/NA	Solid	300_Prep	
885-44027-26	CS-26	Total/NA	Solid	300_Prep	
885-44027-27	CS-27	Total/NA	Solid	300_Prep	
885-44027-28	CS-28	Total/NA	Solid	300_Prep	
885-44027-29	CS-29	Total/NA	Solid	300_Prep	
885-44027-30	CS-30	Total/NA	Solid	300_Prep	
885-44027-31	CS-31	Total/NA	Solid	300_Prep	
885-44027-32	CS-32	Total/NA	Solid	300_Prep	
885-44027-33	CS-33	Total/NA	Solid	300_Prep	
885-44027-34	CS-34	Total/NA	Solid	300_Prep	
885-44027-35	CS-35	Total/NA	Solid	300_Prep	
885-44027-36	CS-36	Total/NA	Solid	300_Prep	
885-44027-37	CS-37	Total/NA	Solid	300_Prep	
885-44027-38	CS-38	Total/NA	Solid	300_Prep	
885-44027-39	CS-39	Total/NA	Solid	300_Prep	
MB 885-44137/1-A	Method Blank	Total/NA	Solid	300_Prep	
LCS 885-44137/2-A	Lab Control Sample	Total/NA	Solid	300_Prep	
885-44027-20 MS	CS-20	Total/NA	Solid	300_Prep	
885-44027-20 MSD	CS-20	Total/NA	Solid	300_Prep	
885-44027-21 MS	CS-21	Total/NA	Solid	300_Prep	
885-44027-21 MSD	CS-21	Total/NA	Solid	300_Prep	

##### Analysis Batch: 44149

Lab Sample ID	Client Sample ID	Prep Type	Matrix	Method	Prep Batch
885-44027-1	CS-1	Total/NA	Solid	300.0	44134
885-44027-2	CS-2	Total/NA	Solid	300.0	44134
885-44027-3	CS-3	Total/NA	Solid	300.0	44134
885-44027-4	CS-4	Total/NA	Solid	300.0	44134
885-44027-5	CS-5	Total/NA	Solid	300.0	44134
885-44027-6	CS-6	Total/NA	Solid	300.0	44134
885-44027-7	CS-7	Total/NA	Solid	300.0	44134
885-44027-8	CS-8	Total/NA	Solid	300.0	44134
885-44027-9	CS-9	Total/NA	Solid	300.0	44134
885-44027-10	CS-10	Total/NA	Solid	300.0	44134
885-44027-11	CS-11	Total/NA	Solid	300.0	44134
885-44027-12	CS-12	Total/NA	Solid	300.0	44134
885-44027-13	CS-13	Total/NA	Solid	300.0	44134
885-44027-14	CS-14	Total/NA	Solid	300.0	44134
MB 885-44134/1-A	Method Blank	Total/NA	Solid	300.0	44134
LCS 885-44134/2-A	Lab Control Sample	Total/NA	Solid	300.0	44134
885-44027-1 MS	CS-1	Total/NA	Solid	300.0	44134

Eurofins Albuquerque

### QC Association Summary

Client: NTG Environmental  
 Project/Site: Ross Draw 17 Fed Com #733H

Job ID: 885-44027-1

#### HPLC/IC (Continued)

##### Analysis Batch: 44149 (Continued)

Lab Sample ID	Client Sample ID	Prep Type	Matrix	Method	Prep Batch
885-44027-1 MSD	CS-1	Total/NA	Solid	300.0	44134
885-44027-2 MS	CS-2	Total/NA	Solid	300.0	44134
885-44027-2 MSD	CS-2	Total/NA	Solid	300.0	44134

##### Prep Batch: 44155

Lab Sample ID	Client Sample ID	Prep Type	Matrix	Method	Prep Batch
885-44027-40	CS-40	Total/NA	Solid	300_Prep	
885-44027-41	SW-1	Total/NA	Solid	300_Prep	
885-44027-42	SW-2	Total/NA	Solid	300_Prep	
885-44027-43	SW-3	Total/NA	Solid	300_Prep	
885-44027-44	SW-4	Total/NA	Solid	300_Prep	
885-44027-45	SW-5	Total/NA	Solid	300_Prep	
885-44027-46	SW-6	Total/NA	Solid	300_Prep	
885-44027-47	SW-7	Total/NA	Solid	300_Prep	
885-44027-48	SW-8	Total/NA	Solid	300_Prep	
885-44027-49	SW-9	Total/NA	Solid	300_Prep	
885-44027-50	SW-10	Total/NA	Solid	300_Prep	
MB 885-44155/1-A	Method Blank	Total/NA	Solid	300_Prep	
LCS 885-44155/2-A	Lab Control Sample	Total/NA	Solid	300_Prep	
885-44027-41 MS	SW-1	Total/NA	Solid	300_Prep	
885-44027-41 MSD	SW-1	Total/NA	Solid	300_Prep	

##### Analysis Batch: 44175

Lab Sample ID	Client Sample ID	Prep Type	Matrix	Method	Prep Batch
885-44027-20	CS-20	Total/NA	Solid	300.0	44137
885-44027-21	CS-21	Total/NA	Solid	300.0	44137
885-44027-22	CS-22	Total/NA	Solid	300.0	44137
885-44027-23	CS-23	Total/NA	Solid	300.0	44137
885-44027-24	CS-24	Total/NA	Solid	300.0	44137
885-44027-25	CS-25	Total/NA	Solid	300.0	44137
885-44027-26	CS-26	Total/NA	Solid	300.0	44137
885-44027-27	CS-27	Total/NA	Solid	300.0	44137
885-44027-28	CS-28	Total/NA	Solid	300.0	44137
885-44027-29	CS-29	Total/NA	Solid	300.0	44137
885-44027-30	CS-30	Total/NA	Solid	300.0	44137
885-44027-31	CS-31	Total/NA	Solid	300.0	44137
885-44027-32	CS-32	Total/NA	Solid	300.0	44137
885-44027-33	CS-33	Total/NA	Solid	300.0	44137
885-44027-34	CS-34	Total/NA	Solid	300.0	44137
885-44027-35	CS-35	Total/NA	Solid	300.0	44137
885-44027-36	CS-36	Total/NA	Solid	300.0	44137
885-44027-37	CS-37	Total/NA	Solid	300.0	44137
885-44027-38	CS-38	Total/NA	Solid	300.0	44137
885-44027-39	CS-39	Total/NA	Solid	300.0	44137
885-44027-40	CS-40	Total/NA	Solid	300.0	44155
885-44027-41	SW-1	Total/NA	Solid	300.0	44155
885-44027-42	SW-2	Total/NA	Solid	300.0	44155
885-44027-43	SW-3	Total/NA	Solid	300.0	44155
885-44027-44	SW-4	Total/NA	Solid	300.0	44155
885-44027-45	SW-5	Total/NA	Solid	300.0	44155
885-44027-46	SW-6	Total/NA	Solid	300.0	44155

Eurofins Albuquerque

### QC Association Summary

Client: NTG Environmental  
 Project/Site: Ross Draw 17 Fed Com #733H

Job ID: 885-44027-1

#### HPLC/IC (Continued)

#### Analysis Batch: 44175 (Continued)

Lab Sample ID	Client Sample ID	Prep Type	Matrix	Method	Prep Batch
885-44027-47	SW-7	Total/NA	Solid	300.0	44155
885-44027-48	SW-8	Total/NA	Solid	300.0	44155
885-44027-49	SW-9	Total/NA	Solid	300.0	44155
885-44027-50	SW-10	Total/NA	Solid	300.0	44155
MB 885-44137/1-A	Method Blank	Total/NA	Solid	300.0	44137
MB 885-44155/1-A	Method Blank	Total/NA	Solid	300.0	44155
LCS 885-44137/2-A	Lab Control Sample	Total/NA	Solid	300.0	44137
LCS 885-44155/2-A	Lab Control Sample	Total/NA	Solid	300.0	44155
885-44027-20 MS	CS-20	Total/NA	Solid	300.0	44137
885-44027-20 MSD	CS-20	Total/NA	Solid	300.0	44137
885-44027-21 MS	CS-21	Total/NA	Solid	300.0	44137
885-44027-21 MSD	CS-21	Total/NA	Solid	300.0	44137
885-44027-41 MS	SW-1	Total/NA	Solid	300.0	44155
885-44027-41 MSD	SW-1	Total/NA	Solid	300.0	44155



### Lab Chronicle

Client: NTG Environmental  
 Project/Site: Ross Draw 17 Fed Com #733H

Job ID: 885-44027-1

**Client Sample ID: CS-1**

**Lab Sample ID: 885-44027-1**

Date Collected: 02/20/26 09:00

Matrix: Solid

Date Received: 02/25/26 07:55

Prep Type	Batch Type	Batch Method	Run	Dilution Factor	Batch Number	Batch Analyst	Lab	Prepared or Analyzed
Total/NA	Prep	5030C			43899	JP	EET ALB	02/25/26 15:52
Total/NA	Analysis	8015D		1	44151	AT	EET ALB	03/02/26 18:37
Total/NA	Prep	5030C			43899	JP	EET ALB	02/25/26 15:52
Total/NA	Analysis	8021B		1	44150	AT	EET ALB	03/02/26 18:37
Total/NA	Prep	SHAKE			43935	DR	EET ALB	02/26/26 10:13
Total/NA	Analysis	8015D		1	44112	BV	EET ALB	03/02/26 21:47
Total/NA	Prep	300_Prep			44134	MS	EET ALB	03/02/26 11:03
Total/NA	Analysis	300.0		10	44149	KB	EET ALB	03/02/26 21:52

**Client Sample ID: CS-2**

**Lab Sample ID: 885-44027-2**

Date Collected: 02/20/26 09:02

Matrix: Solid

Date Received: 02/25/26 07:55

Prep Type	Batch Type	Batch Method	Run	Dilution Factor	Batch Number	Batch Analyst	Lab	Prepared or Analyzed
Total/NA	Prep	5030C			43899	JP	EET ALB	02/25/26 15:52
Total/NA	Analysis	8015D		1	44151	AT	EET ALB	03/02/26 18:59
Total/NA	Prep	5030C			43899	JP	EET ALB	02/25/26 15:52
Total/NA	Analysis	8021B		1	44150	AT	EET ALB	03/02/26 18:59
Total/NA	Prep	SHAKE			43935	DR	EET ALB	02/26/26 10:13
Total/NA	Analysis	8015D		1	44112	BV	EET ALB	03/02/26 21:59
Total/NA	Prep	300_Prep			44134	MS	EET ALB	03/02/26 11:03
Total/NA	Analysis	300.0		10	44149	KB	EET ALB	03/02/26 22:06

**Client Sample ID: CS-3**

**Lab Sample ID: 885-44027-3**

Date Collected: 02/20/26 09:04

Matrix: Solid

Date Received: 02/25/26 07:55

Prep Type	Batch Type	Batch Method	Run	Dilution Factor	Batch Number	Batch Analyst	Lab	Prepared or Analyzed
Total/NA	Prep	5030C			43899	JP	EET ALB	02/25/26 15:52
Total/NA	Analysis	8015D		1	44151	AT	EET ALB	03/02/26 19:21
Total/NA	Prep	5030C			43899	JP	EET ALB	02/25/26 15:52
Total/NA	Analysis	8021B		1	44150	AT	EET ALB	03/02/26 19:21
Total/NA	Prep	SHAKE			43935	DR	EET ALB	02/26/26 10:13
Total/NA	Analysis	8015D		1	44112	BV	EET ALB	03/02/26 22:23
Total/NA	Prep	300_Prep			44134	MS	EET ALB	03/02/26 11:03
Total/NA	Analysis	300.0		10	44149	KB	EET ALB	03/02/26 23:41

**Client Sample ID: CS-4**

**Lab Sample ID: 885-44027-4**

Date Collected: 02/20/26 09:06

Matrix: Solid

Date Received: 02/25/26 07:55

Prep Type	Batch Type	Batch Method	Run	Dilution Factor	Batch Number	Batch Analyst	Lab	Prepared or Analyzed
Total/NA	Prep	5030C			43899	JP	EET ALB	02/25/26 15:52
Total/NA	Analysis	8015D		1	44151	AT	EET ALB	03/02/26 20:26

### Lab Chronicle

Client: NTG Environmental  
 Project/Site: Ross Draw 17 Fed Com #733H

Job ID: 885-44027-1

**Client Sample ID: CS-4**

**Lab Sample ID: 885-44027-4**

Date Collected: 02/20/26 09:06

Matrix: Solid

Date Received: 02/25/26 07:55

Prep Type	Batch Type	Batch Method	Run	Dilution Factor	Batch Number	Batch Analyst	Lab	Prepared or Analyzed
Total/NA	Prep	5030C			43899	JP	EET ALB	02/25/26 15:52
Total/NA	Analysis	8021B		1	44150	AT	EET ALB	03/02/26 20:26
Total/NA	Prep	SHAKE			43935	DR	EET ALB	02/26/26 10:13
Total/NA	Analysis	8015D		1	44112	BV	EET ALB	03/02/26 22:35
Total/NA	Prep	300_Prep			44134	MS	EET ALB	03/02/26 11:03
Total/NA	Analysis	300.0		10	44149	KB	EET ALB	03/02/26 23:55

**Client Sample ID: CS-5**

**Lab Sample ID: 885-44027-5**

Date Collected: 02/20/26 09:08

Matrix: Solid

Date Received: 02/25/26 07:55

Prep Type	Batch Type	Batch Method	Run	Dilution Factor	Batch Number	Batch Analyst	Lab	Prepared or Analyzed
Total/NA	Prep	5030C			43899	JP	EET ALB	02/25/26 15:52
Total/NA	Analysis	8015D		1	44151	AT	EET ALB	03/02/26 20:47
Total/NA	Prep	5030C			43899	JP	EET ALB	02/25/26 15:52
Total/NA	Analysis	8021B		1	44150	AT	EET ALB	03/02/26 20:47
Total/NA	Prep	SHAKE			43935	DR	EET ALB	02/26/26 10:13
Total/NA	Analysis	8015D		1	44112	BV	EET ALB	03/02/26 22:48
Total/NA	Prep	300_Prep			44134	MS	EET ALB	03/02/26 11:03
Total/NA	Analysis	300.0		10	44149	KB	EET ALB	03/03/26 00:08

**Client Sample ID: CS-6**

**Lab Sample ID: 885-44027-6**

Date Collected: 02/20/26 09:10

Matrix: Solid

Date Received: 02/25/26 07:55

Prep Type	Batch Type	Batch Method	Run	Dilution Factor	Batch Number	Batch Analyst	Lab	Prepared or Analyzed
Total/NA	Prep	5030C			43899	JP	EET ALB	02/25/26 15:52
Total/NA	Analysis	8015D		1	44151	AT	EET ALB	03/02/26 21:09
Total/NA	Prep	5030C			43899	JP	EET ALB	02/25/26 15:52
Total/NA	Analysis	8021B		1	44150	AT	EET ALB	03/02/26 21:09
Total/NA	Prep	SHAKE			43935	DR	EET ALB	02/26/26 10:13
Total/NA	Analysis	8015D		1	44112	BV	EET ALB	03/02/26 23:00
Total/NA	Prep	300_Prep			44134	MS	EET ALB	03/02/26 11:03
Total/NA	Analysis	300.0		10	44149	KB	EET ALB	03/03/26 00:22

**Client Sample ID: CS-7**

**Lab Sample ID: 885-44027-7**

Date Collected: 02/20/26 09:12

Matrix: Solid

Date Received: 02/25/26 07:55

Prep Type	Batch Type	Batch Method	Run	Dilution Factor	Batch Number	Batch Analyst	Lab	Prepared or Analyzed
Total/NA	Prep	5030C			43899	JP	EET ALB	02/25/26 15:52
Total/NA	Analysis	8015D		1	44151	AT	EET ALB	03/02/26 21:31
Total/NA	Prep	5030C			43899	JP	EET ALB	02/25/26 15:52
Total/NA	Analysis	8021B		1	44150	AT	EET ALB	03/02/26 21:31

Eurofins Albuquerque

### Lab Chronicle

Client: NTG Environmental  
 Project/Site: Ross Draw 17 Fed Com #733H

Job ID: 885-44027-1

**Client Sample ID: CS-7**

**Lab Sample ID: 885-44027-7**

Date Collected: 02/20/26 09:12

Matrix: Solid

Date Received: 02/25/26 07:55

Prep Type	Batch Type	Batch Method	Run	Dilution Factor	Batch Number	Batch Analyst	Lab	Prepared or Analyzed
Total/NA	Prep	SHAKE			43935	DR	EET ALB	02/26/26 10:13
Total/NA	Analysis	8015D		1	44112	BV	EET ALB	03/02/26 23:12
Total/NA	Prep	300_Prep			44134	MS	EET ALB	03/02/26 11:03
Total/NA	Analysis	300.0		10	44149	KB	EET ALB	03/03/26 00:35

**Client Sample ID: CS-8**

**Lab Sample ID: 885-44027-8**

Date Collected: 02/20/26 09:14

Matrix: Solid

Date Received: 02/25/26 07:55

Prep Type	Batch Type	Batch Method	Run	Dilution Factor	Batch Number	Batch Analyst	Lab	Prepared or Analyzed
Total/NA	Prep	5030C			43899	JP	EET ALB	02/25/26 15:52
Total/NA	Analysis	8015D		1	44151	AT	EET ALB	03/02/26 21:52
Total/NA	Prep	5030C			43899	JP	EET ALB	02/25/26 15:52
Total/NA	Analysis	8021B		1	44150	AT	EET ALB	03/02/26 21:52
Total/NA	Prep	SHAKE			43935	DR	EET ALB	02/26/26 10:13
Total/NA	Analysis	8015D		1	44112	BV	EET ALB	03/02/26 23:24
Total/NA	Prep	300_Prep			44134	MS	EET ALB	03/02/26 11:03
Total/NA	Analysis	300.0		10	44149	KB	EET ALB	03/03/26 00:49

**Client Sample ID: CS-9**

**Lab Sample ID: 885-44027-9**

Date Collected: 02/20/26 09:16

Matrix: Solid

Date Received: 02/25/26 07:55

Prep Type	Batch Type	Batch Method	Run	Dilution Factor	Batch Number	Batch Analyst	Lab	Prepared or Analyzed
Total/NA	Prep	5030C			43899	JP	EET ALB	02/25/26 15:52
Total/NA	Analysis	8015D		1	44151	AT	EET ALB	03/02/26 22:14
Total/NA	Prep	5030C			43899	JP	EET ALB	02/25/26 15:52
Total/NA	Analysis	8021B		1	44150	AT	EET ALB	03/02/26 22:14
Total/NA	Prep	SHAKE			43935	DR	EET ALB	02/26/26 10:13
Total/NA	Analysis	8015D		1	44112	BV	EET ALB	03/02/26 23:36
Total/NA	Prep	300_Prep			44134	MS	EET ALB	03/02/26 11:03
Total/NA	Analysis	300.0		10	44149	KB	EET ALB	03/03/26 01:30

**Client Sample ID: CS-10**

**Lab Sample ID: 885-44027-10**

Date Collected: 02/20/26 09:18

Matrix: Solid

Date Received: 02/25/26 07:55

Prep Type	Batch Type	Batch Method	Run	Dilution Factor	Batch Number	Batch Analyst	Lab	Prepared or Analyzed
Total/NA	Prep	5030C			43899	JP	EET ALB	02/25/26 15:52
Total/NA	Analysis	8015D		1	44151	AT	EET ALB	03/02/26 22:36
Total/NA	Prep	5030C			43899	JP	EET ALB	02/25/26 15:52
Total/NA	Analysis	8021B		1	44150	AT	EET ALB	03/02/26 22:36
Total/NA	Prep	SHAKE			43935	DR	EET ALB	02/26/26 10:13
Total/NA	Analysis	8015D		1	44112	BV	EET ALB	03/02/26 23:48

Eurofins Albuquerque

### Lab Chronicle

Client: NTG Environmental  
 Project/Site: Ross Draw 17 Fed Com #733H

Job ID: 885-44027-1

**Client Sample ID: CS-10**

**Lab Sample ID: 885-44027-10**

Date Collected: 02/20/26 09:18

Matrix: Solid

Date Received: 02/25/26 07:55

Prep Type	Batch Type	Batch Method	Run	Dilution Factor	Batch Number	Batch Analyst	Lab	Prepared or Analyzed
Total/NA	Prep	300_Prep			44134	MS	EET ALB	03/02/26 11:03
Total/NA	Analysis	300.0		10	44149	KB	EET ALB	03/03/26 01:44

**Client Sample ID: CS-11**

**Lab Sample ID: 885-44027-11**

Date Collected: 02/20/26 09:20

Matrix: Solid

Date Received: 02/25/26 07:55

Prep Type	Batch Type	Batch Method	Run	Dilution Factor	Batch Number	Batch Analyst	Lab	Prepared or Analyzed
Total/NA	Prep	5030C			43899	JP	EET ALB	02/25/26 15:52
Total/NA	Analysis	8015D		1	44151	AT	EET ALB	03/02/26 22:57
Total/NA	Prep	5030C			43899	JP	EET ALB	02/25/26 15:52
Total/NA	Analysis	8021B		1	44150	AT	EET ALB	03/02/26 22:57
Total/NA	Prep	SHAKE			43935	DR	EET ALB	02/26/26 10:13
Total/NA	Analysis	8015D		1	44112	BV	EET ALB	03/03/26 00:01
Total/NA	Prep	300_Prep			44134	MS	EET ALB	03/02/26 11:03
Total/NA	Analysis	300.0		10	44149	KB	EET ALB	03/03/26 01:57

**Client Sample ID: CS-12**

**Lab Sample ID: 885-44027-12**

Date Collected: 02/20/26 09:22

Matrix: Solid

Date Received: 02/25/26 07:55

Prep Type	Batch Type	Batch Method	Run	Dilution Factor	Batch Number	Batch Analyst	Lab	Prepared or Analyzed
Total/NA	Prep	5030C			43899	JP	EET ALB	02/25/26 15:52
Total/NA	Analysis	8015D		1	44151	AT	EET ALB	03/02/26 23:19
Total/NA	Prep	5030C			43899	JP	EET ALB	02/25/26 15:52
Total/NA	Analysis	8021B		1	44150	AT	EET ALB	03/02/26 23:19
Total/NA	Prep	SHAKE			43935	DR	EET ALB	02/26/26 10:13
Total/NA	Analysis	8015D		1	44112	BV	EET ALB	03/03/26 00:13
Total/NA	Prep	300_Prep			44134	MS	EET ALB	03/02/26 11:03
Total/NA	Analysis	300.0		10	44149	KB	EET ALB	03/03/26 02:11

**Client Sample ID: CS-13**

**Lab Sample ID: 885-44027-13**

Date Collected: 02/20/26 09:24

Matrix: Solid

Date Received: 02/25/26 07:55

Prep Type	Batch Type	Batch Method	Run	Dilution Factor	Batch Number	Batch Analyst	Lab	Prepared or Analyzed
Total/NA	Prep	5030C			43899	JP	EET ALB	02/25/26 15:52
Total/NA	Analysis	8015D		1	44151	AT	EET ALB	03/02/26 23:41
Total/NA	Prep	5030C			43899	JP	EET ALB	02/25/26 15:52
Total/NA	Analysis	8021B		1	44150	AT	EET ALB	03/02/26 23:41
Total/NA	Prep	SHAKE			43935	DR	EET ALB	02/26/26 10:13
Total/NA	Analysis	8015D		1	44112	BV	EET ALB	03/03/26 00:25
Total/NA	Prep	300_Prep			44134	MS	EET ALB	03/02/26 11:03
Total/NA	Analysis	300.0		10	44149	KB	EET ALB	03/03/26 02:25

Eurofins Albuquerque

### Lab Chronicle

Client: NTG Environmental  
 Project/Site: Ross Draw 17 Fed Com #733H

Job ID: 885-44027-1

**Client Sample ID: CS-14**

**Lab Sample ID: 885-44027-14**

Date Collected: 02/20/26 09:26

Matrix: Solid

Date Received: 02/25/26 07:55

Prep Type	Batch Type	Batch Method	Run	Dilution Factor	Batch Number	Batch Analyst	Lab	Prepared or Analyzed
Total/NA	Prep	5030C			43926	VP	EET ALB	02/26/26 09:06
Total/NA	Analysis	8015D		1	44153	AT	EET ALB	03/03/26 01:29
Total/NA	Prep	5030C			43926	VP	EET ALB	02/26/26 09:06
Total/NA	Analysis	8021B		1	44152	AT	EET ALB	03/03/26 01:29
Total/NA	Prep	SHAKE			44204	DR	EET ALB	03/03/26 10:03
Total/NA	Analysis	8015D		1	44189	BV	EET ALB	03/03/26 11:43
Total/NA	Prep	300_Prep			44134	MS	EET ALB	03/02/26 11:03
Total/NA	Analysis	300.0		10	44149	KB	EET ALB	03/03/26 02:38

**Client Sample ID: CS-15**

**Lab Sample ID: 885-44027-15**

Date Collected: 02/20/26 09:28

Matrix: Solid

Date Received: 02/25/26 07:55

Prep Type	Batch Type	Batch Method	Run	Dilution Factor	Batch Number	Batch Analyst	Lab	Prepared or Analyzed
Total/NA	Prep	5030C			43926	VP	EET ALB	02/26/26 09:06
Total/NA	Analysis	8015D		1	44153	AT	EET ALB	03/03/26 02:35
Total/NA	Prep	5030C			43926	VP	EET ALB	02/26/26 09:06
Total/NA	Analysis	8021B		1	44152	AT	EET ALB	03/03/26 02:35
Total/NA	Prep	SHAKE			43959	DR	EET ALB	02/26/26 12:48
Total/NA	Analysis	8015D		1	44111	BV	EET ALB	03/02/26 17:05
Total/NA	Prep	300_Prep			44134	MS	EET ALB	03/02/26 11:03
Total/NA	Analysis	300.0		10	44136	MA	EET ALB	03/02/26 18:32

**Client Sample ID: CS-16**

**Lab Sample ID: 885-44027-16**

Date Collected: 02/20/26 09:30

Matrix: Solid

Date Received: 02/25/26 07:55

Prep Type	Batch Type	Batch Method	Run	Dilution Factor	Batch Number	Batch Analyst	Lab	Prepared or Analyzed
Total/NA	Prep	5030C			43926	VP	EET ALB	02/26/26 09:06
Total/NA	Analysis	8015D		1	44153	AT	EET ALB	03/03/26 03:40
Total/NA	Prep	5030C			43926	VP	EET ALB	02/26/26 09:06
Total/NA	Analysis	8021B		1	44152	AT	EET ALB	03/03/26 03:40
Total/NA	Prep	SHAKE			43959	DR	EET ALB	02/26/26 12:48
Total/NA	Analysis	8015D		1	44111	BV	EET ALB	03/02/26 17:28
Total/NA	Prep	300_Prep			44134	MS	EET ALB	03/02/26 11:03
Total/NA	Analysis	300.0		10	44136	MA	EET ALB	03/02/26 18:42

**Client Sample ID: CS-17**

**Lab Sample ID: 885-44027-17**

Date Collected: 02/20/26 09:32

Matrix: Solid

Date Received: 02/25/26 07:55

Prep Type	Batch Type	Batch Method	Run	Dilution Factor	Batch Number	Batch Analyst	Lab	Prepared or Analyzed
Total/NA	Prep	5030C			43926	VP	EET ALB	02/26/26 09:06
Total/NA	Analysis	8015D		1	44153	AT	EET ALB	03/03/26 04:02

### Lab Chronicle

Client: NTG Environmental  
 Project/Site: Ross Draw 17 Fed Com #733H

Job ID: 885-44027-1

**Client Sample ID: CS-17**

**Lab Sample ID: 885-44027-17**

Date Collected: 02/20/26 09:32

Matrix: Solid

Date Received: 02/25/26 07:55

Prep Type	Batch Type	Batch Method	Run	Dilution Factor	Batch Number	Batch Analyst	Lab	Prepared or Analyzed
Total/NA	Prep	5030C			43926	VP	EET ALB	02/26/26 09:06
Total/NA	Analysis	8021B		1	44152	AT	EET ALB	03/03/26 04:02
Total/NA	Prep	SHAKE			43959	DR	EET ALB	02/26/26 12:48
Total/NA	Analysis	8015D		1	44111	BV	EET ALB	03/02/26 17:52
Total/NA	Prep	300_Prep			44134	MS	EET ALB	03/02/26 11:03
Total/NA	Analysis	300.0		10	44136	MA	EET ALB	03/02/26 18:52

**Client Sample ID: CS-18**

**Lab Sample ID: 885-44027-18**

Date Collected: 02/20/26 09:34

Matrix: Solid

Date Received: 02/25/26 07:55

Prep Type	Batch Type	Batch Method	Run	Dilution Factor	Batch Number	Batch Analyst	Lab	Prepared or Analyzed
Total/NA	Prep	5030C			43926	VP	EET ALB	02/26/26 09:06
Total/NA	Analysis	8015D		1	44153	AT	EET ALB	03/03/26 04:24
Total/NA	Prep	5030C			43926	VP	EET ALB	02/26/26 09:06
Total/NA	Analysis	8021B		1	44152	AT	EET ALB	03/03/26 04:24
Total/NA	Prep	SHAKE			43959	DR	EET ALB	02/26/26 12:48
Total/NA	Analysis	8015D		1	44111	BV	EET ALB	03/02/26 18:16
Total/NA	Prep	300_Prep			44134	MS	EET ALB	03/02/26 11:03
Total/NA	Analysis	300.0		10	44136	MA	EET ALB	03/02/26 19:03

**Client Sample ID: CS-19**

**Lab Sample ID: 885-44027-19**

Date Collected: 02/20/26 09:36

Matrix: Solid

Date Received: 02/25/26 07:55

Prep Type	Batch Type	Batch Method	Run	Dilution Factor	Batch Number	Batch Analyst	Lab	Prepared or Analyzed
Total/NA	Prep	5030C			43926	VP	EET ALB	02/26/26 09:06
Total/NA	Analysis	8015D		1	44153	AT	EET ALB	03/03/26 04:45
Total/NA	Prep	5030C			43926	VP	EET ALB	02/26/26 09:06
Total/NA	Analysis	8021B		1	44152	AT	EET ALB	03/03/26 04:45
Total/NA	Prep	SHAKE			43959	DR	EET ALB	02/26/26 12:48
Total/NA	Analysis	8015D		1	44111	BV	EET ALB	03/02/26 18:39
Total/NA	Prep	300_Prep			44134	MS	EET ALB	03/02/26 11:03
Total/NA	Analysis	300.0		10	44136	MA	EET ALB	03/02/26 19:13

**Client Sample ID: CS-20**

**Lab Sample ID: 885-44027-20**

Date Collected: 02/20/26 09:38

Matrix: Solid

Date Received: 02/25/26 07:55

Prep Type	Batch Type	Batch Method	Run	Dilution Factor	Batch Number	Batch Analyst	Lab	Prepared or Analyzed
Total/NA	Prep	5030C			43926	VP	EET ALB	02/26/26 09:06
Total/NA	Analysis	8015D		1	44153	AT	EET ALB	03/03/26 05:07
Total/NA	Prep	5030C			43926	VP	EET ALB	02/26/26 09:06
Total/NA	Analysis	8021B		1	44152	AT	EET ALB	03/03/26 05:07

Eurofins Albuquerque

### Lab Chronicle

Client: NTG Environmental  
 Project/Site: Ross Draw 17 Fed Com #733H

Job ID: 885-44027-1

**Client Sample ID: CS-20**

**Lab Sample ID: 885-44027-20**

Date Collected: 02/20/26 09:38

Matrix: Solid

Date Received: 02/25/26 07:55

Prep Type	Batch Type	Batch Method	Run	Dilution Factor	Batch Number	Batch Analyst	Lab	Prepared or Analyzed
Total/NA	Prep	SHAKE			43959	DR	EET ALB	02/26/26 12:48
Total/NA	Analysis	8015D		1	44111	BV	EET ALB	03/02/26 19:03
Total/NA	Prep	300_Prep			44137	MS	EET ALB	03/02/26 11:49
Total/NA	Analysis	300.0		10	44175	JT	EET ALB	03/03/26 07:18

**Client Sample ID: CS-21**

**Lab Sample ID: 885-44027-21**

Date Collected: 02/20/26 09:40

Matrix: Solid

Date Received: 02/25/26 07:55

Prep Type	Batch Type	Batch Method	Run	Dilution Factor	Batch Number	Batch Analyst	Lab	Prepared or Analyzed
Total/NA	Prep	5030C			43926	VP	EET ALB	02/26/26 09:06
Total/NA	Analysis	8015D		1	44153	AT	EET ALB	03/03/26 05:29
Total/NA	Prep	5030C			43926	VP	EET ALB	02/26/26 09:06
Total/NA	Analysis	8021B		1	44152	AT	EET ALB	03/03/26 05:29
Total/NA	Prep	SHAKE			43959	DR	EET ALB	02/26/26 12:48
Total/NA	Analysis	8015D		1	44111	BV	EET ALB	03/02/26 19:27
Total/NA	Prep	300_Prep			44137	MS	EET ALB	03/02/26 11:49
Total/NA	Analysis	300.0		10	44175	JT	EET ALB	03/03/26 07:49

**Client Sample ID: CS-22**

**Lab Sample ID: 885-44027-22**

Date Collected: 02/20/26 09:42

Matrix: Solid

Date Received: 02/25/26 07:55

Prep Type	Batch Type	Batch Method	Run	Dilution Factor	Batch Number	Batch Analyst	Lab	Prepared or Analyzed
Total/NA	Prep	5030C			43926	VP	EET ALB	02/26/26 09:06
Total/NA	Analysis	8015D		1	44153	AT	EET ALB	03/03/26 05:51
Total/NA	Prep	5030C			43926	VP	EET ALB	02/26/26 09:06
Total/NA	Analysis	8021B		1	44152	AT	EET ALB	03/03/26 05:51
Total/NA	Prep	SHAKE			43959	DR	EET ALB	02/26/26 12:48
Total/NA	Analysis	8015D		1	44111	BV	EET ALB	03/02/26 20:14
Total/NA	Prep	300_Prep			44137	MS	EET ALB	03/02/26 11:49
Total/NA	Analysis	300.0		10	44175	JT	EET ALB	03/03/26 08:41

**Client Sample ID: CS-23**

**Lab Sample ID: 885-44027-23**

Date Collected: 02/20/26 09:44

Matrix: Solid

Date Received: 02/25/26 07:55

Prep Type	Batch Type	Batch Method	Run	Dilution Factor	Batch Number	Batch Analyst	Lab	Prepared or Analyzed
Total/NA	Prep	5030C			43926	VP	EET ALB	02/26/26 09:06
Total/NA	Analysis	8015D		1	44153	AT	EET ALB	03/03/26 06:12
Total/NA	Prep	5030C			43926	VP	EET ALB	02/26/26 09:06
Total/NA	Analysis	8021B		1	44152	AT	EET ALB	03/03/26 06:12
Total/NA	Prep	SHAKE			44204	DR	EET ALB	03/03/26 10:03
Total/NA	Analysis	8015D		1	44189	BV	EET ALB	03/03/26 11:54

Eurofins Albuquerque

### Lab Chronicle

Client: NTG Environmental  
 Project/Site: Ross Draw 17 Fed Com #733H

Job ID: 885-44027-1

**Client Sample ID: CS-23**

**Lab Sample ID: 885-44027-23**

Date Collected: 02/20/26 09:44

Matrix: Solid

Date Received: 02/25/26 07:55

Prep Type	Batch Type	Batch Method	Run	Dilution Factor	Batch Number	Batch Analyst	Lab	Prepared or Analyzed
Total/NA	Prep	300_Prep			44137	MS	EET ALB	03/02/26 11:49
Total/NA	Analysis	300.0		10	44175	JT	EET ALB	03/03/26 08:51

**Client Sample ID: CS-24**

**Lab Sample ID: 885-44027-24**

Date Collected: 02/20/26 09:46

Matrix: Solid

Date Received: 02/25/26 07:55

Prep Type	Batch Type	Batch Method	Run	Dilution Factor	Batch Number	Batch Analyst	Lab	Prepared or Analyzed
Total/NA	Prep	5030C			43926	VP	EET ALB	02/26/26 09:06
Total/NA	Analysis	8015D		1	44153	AT	EET ALB	03/03/26 07:18
Total/NA	Prep	5030C			43926	VP	EET ALB	02/26/26 09:06
Total/NA	Analysis	8021B		1	44152	AT	EET ALB	03/03/26 07:18
Total/NA	Prep	SHAKE			43959	DR	EET ALB	02/26/26 12:48
Total/NA	Analysis	8015D		1	44111	BV	EET ALB	03/02/26 21:02
Total/NA	Prep	300_Prep			44137	MS	EET ALB	03/02/26 11:49
Total/NA	Analysis	300.0		10	44175	JT	EET ALB	03/03/26 09:01

**Client Sample ID: CS-25**

**Lab Sample ID: 885-44027-25**

Date Collected: 02/20/26 09:48

Matrix: Solid

Date Received: 02/25/26 07:55

Prep Type	Batch Type	Batch Method	Run	Dilution Factor	Batch Number	Batch Analyst	Lab	Prepared or Analyzed
Total/NA	Prep	5030C			43926	VP	EET ALB	02/26/26 09:06
Total/NA	Analysis	8015D		1	44153	AT	EET ALB	03/03/26 07:40
Total/NA	Prep	5030C			43926	VP	EET ALB	02/26/26 09:06
Total/NA	Analysis	8021B		1	44152	AT	EET ALB	03/03/26 07:40
Total/NA	Prep	SHAKE			43959	DR	EET ALB	02/26/26 12:48
Total/NA	Analysis	8015D		1	44111	BV	EET ALB	03/02/26 21:25
Total/NA	Prep	300_Prep			44137	MS	EET ALB	03/02/26 11:49
Total/NA	Analysis	300.0		10	44175	JT	EET ALB	03/03/26 09:12

**Client Sample ID: CS-26**

**Lab Sample ID: 885-44027-26**

Date Collected: 02/20/26 09:50

Matrix: Solid

Date Received: 02/25/26 07:55

Prep Type	Batch Type	Batch Method	Run	Dilution Factor	Batch Number	Batch Analyst	Lab	Prepared or Analyzed
Total/NA	Prep	5030C			43926	VP	EET ALB	02/26/26 09:06
Total/NA	Analysis	8015D		1	44153	AT	EET ALB	03/03/26 08:01
Total/NA	Prep	5030C			43926	VP	EET ALB	02/26/26 09:06
Total/NA	Analysis	8021B		1	44152	AT	EET ALB	03/03/26 08:01
Total/NA	Prep	SHAKE			43959	DR	EET ALB	02/26/26 12:48
Total/NA	Analysis	8015D		1	44111	BV	EET ALB	03/02/26 21:49
Total/NA	Prep	300_Prep			44137	MS	EET ALB	03/02/26 11:49
Total/NA	Analysis	300.0		10	44175	JT	EET ALB	03/03/26 09:22

Eurofins Albuquerque

### Lab Chronicle

Client: NTG Environmental  
 Project/Site: Ross Draw 17 Fed Com #733H

Job ID: 885-44027-1

**Client Sample ID: CS-27**

**Lab Sample ID: 885-44027-27**

Date Collected: 02/20/26 09:52

Matrix: Solid

Date Received: 02/25/26 07:55

Prep Type	Batch Type	Batch Method	Run	Dilution Factor	Batch Number	Batch Analyst	Lab	Prepared or Analyzed
Total/NA	Prep	5030C			43926	VP	EET ALB	02/26/26 09:06
Total/NA	Analysis	8015D		1	44153	AT	EET ALB	03/03/26 08:23
Total/NA	Prep	5030C			43926	VP	EET ALB	02/26/26 09:06
Total/NA	Analysis	8021B		1	44152	AT	EET ALB	03/03/26 08:23
Total/NA	Prep	SHAKE			43959	DR	EET ALB	02/26/26 12:48
Total/NA	Analysis	8015D		1	44111	BV	EET ALB	03/02/26 22:13
Total/NA	Prep	300_Prep			44137	MS	EET ALB	03/02/26 11:49
Total/NA	Analysis	300.0		10	44175	JT	EET ALB	03/03/26 09:32

**Client Sample ID: CS-28**

**Lab Sample ID: 885-44027-28**

Date Collected: 02/20/26 09:54

Matrix: Solid

Date Received: 02/25/26 07:55

Prep Type	Batch Type	Batch Method	Run	Dilution Factor	Batch Number	Batch Analyst	Lab	Prepared or Analyzed
Total/NA	Prep	5030C			43926	VP	EET ALB	02/26/26 09:06
Total/NA	Analysis	8015D		1	44184	AT	EET ALB	03/03/26 11:45
Total/NA	Prep	5030C			43926	VP	EET ALB	02/26/26 09:06
Total/NA	Analysis	8021B		1	44185	AT	EET ALB	03/03/26 11:45
Total/NA	Prep	SHAKE			43959	DR	EET ALB	02/26/26 12:48
Total/NA	Analysis	8015D		1	44111	BV	EET ALB	03/02/26 22:36
Total/NA	Prep	300_Prep			44137	MS	EET ALB	03/02/26 11:49
Total/NA	Analysis	300.0		10	44175	JT	EET ALB	03/03/26 09:43

**Client Sample ID: CS-29**

**Lab Sample ID: 885-44027-29**

Date Collected: 02/20/26 09:56

Matrix: Solid

Date Received: 02/25/26 07:55

Prep Type	Batch Type	Batch Method	Run	Dilution Factor	Batch Number	Batch Analyst	Lab	Prepared or Analyzed
Total/NA	Prep	5030C			43926	VP	EET ALB	02/26/26 09:06
Total/NA	Analysis	8015D		1	44184	AT	EET ALB	03/03/26 12:07
Total/NA	Prep	5030C			43926	VP	EET ALB	02/26/26 09:06
Total/NA	Analysis	8021B		1	44185	AT	EET ALB	03/03/26 12:07
Total/NA	Prep	SHAKE			43959	DR	EET ALB	02/26/26 12:48
Total/NA	Analysis	8015D		1	44111	BV	EET ALB	03/02/26 23:00
Total/NA	Prep	300_Prep			44137	MS	EET ALB	03/02/26 11:49
Total/NA	Analysis	300.0		10	44175	JT	EET ALB	03/03/26 09:53

**Client Sample ID: CS-30**

**Lab Sample ID: 885-44027-30**

Date Collected: 02/20/26 09:58

Matrix: Solid

Date Received: 02/25/26 07:55

Prep Type	Batch Type	Batch Method	Run	Dilution Factor	Batch Number	Batch Analyst	Lab	Prepared or Analyzed
Total/NA	Prep	5030C			43926	VP	EET ALB	02/26/26 09:06
Total/NA	Analysis	8015D		1	44184	AT	EET ALB	03/03/26 12:29

Eurofins Albuquerque

### Lab Chronicle

Client: NTG Environmental  
 Project/Site: Ross Draw 17 Fed Com #733H

Job ID: 885-44027-1

**Client Sample ID: CS-30**

**Lab Sample ID: 885-44027-30**

Date Collected: 02/20/26 09:58

Matrix: Solid

Date Received: 02/25/26 07:55

Prep Type	Batch Type	Batch Method	Run	Dilution Factor	Batch Number	Batch Analyst	Lab	Prepared or Analyzed
Total/NA	Prep	5030C			43926	VP	EET ALB	02/26/26 09:06
Total/NA	Analysis	8021B		1	44185	AT	EET ALB	03/03/26 12:29
Total/NA	Prep	SHAKE			43959	DR	EET ALB	02/26/26 12:48
Total/NA	Analysis	8015D		1	44111	BV	EET ALB	03/02/26 23:24
Total/NA	Prep	300_Prep			44137	MS	EET ALB	03/02/26 11:49
Total/NA	Analysis	300.0		10	44175	JT	EET ALB	03/03/26 10:03

**Client Sample ID: CS-31**

**Lab Sample ID: 885-44027-31**

Date Collected: 02/20/26 10:00

Matrix: Solid

Date Received: 02/25/26 07:55

Prep Type	Batch Type	Batch Method	Run	Dilution Factor	Batch Number	Batch Analyst	Lab	Prepared or Analyzed
Total/NA	Prep	5030C			43926	VP	EET ALB	02/26/26 09:06
Total/NA	Analysis	8015D		1	44184	AT	EET ALB	03/03/26 12:50
Total/NA	Prep	5030C			43926	VP	EET ALB	02/26/26 09:06
Total/NA	Analysis	8021B		1	44185	AT	EET ALB	03/03/26 12:50
Total/NA	Prep	SHAKE			43959	DR	EET ALB	02/26/26 12:48
Total/NA	Analysis	8015D		1	44111	BV	EET ALB	03/03/26 00:11
Total/NA	Prep	300_Prep			44137	MS	EET ALB	03/02/26 11:49
Total/NA	Analysis	300.0		10	44175	JT	EET ALB	03/03/26 10:14

**Client Sample ID: CS-32**

**Lab Sample ID: 885-44027-32**

Date Collected: 02/20/26 10:02

Matrix: Solid

Date Received: 02/25/26 07:55

Prep Type	Batch Type	Batch Method	Run	Dilution Factor	Batch Number	Batch Analyst	Lab	Prepared or Analyzed
Total/NA	Prep	5030C			43926	VP	EET ALB	02/26/26 09:06
Total/NA	Analysis	8015D		1	44184	AT	EET ALB	03/03/26 13:12
Total/NA	Prep	5030C			43926	VP	EET ALB	02/26/26 09:06
Total/NA	Analysis	8021B		1	44185	AT	EET ALB	03/03/26 13:12
Total/NA	Prep	SHAKE			43959	DR	EET ALB	02/26/26 12:48
Total/NA	Analysis	8015D		1	44111	BV	EET ALB	03/03/26 00:34
Total/NA	Prep	300_Prep			44137	MS	EET ALB	03/02/26 11:49
Total/NA	Analysis	300.0		10	44175	JT	EET ALB	03/03/26 10:45

**Client Sample ID: CS-33**

**Lab Sample ID: 885-44027-33**

Date Collected: 02/20/26 10:04

Matrix: Solid

Date Received: 02/25/26 07:55

Prep Type	Batch Type	Batch Method	Run	Dilution Factor	Batch Number	Batch Analyst	Lab	Prepared or Analyzed
Total/NA	Prep	5030C			43926	VP	EET ALB	02/26/26 09:06
Total/NA	Analysis	8015D		1	44184	AT	EET ALB	03/03/26 13:34
Total/NA	Prep	5030C			43926	VP	EET ALB	02/26/26 09:06
Total/NA	Analysis	8021B		1	44185	AT	EET ALB	03/03/26 13:34

Eurofins Albuquerque

### Lab Chronicle

Client: NTG Environmental  
 Project/Site: Ross Draw 17 Fed Com #733H

Job ID: 885-44027-1

**Client Sample ID: CS-33**

**Lab Sample ID: 885-44027-33**

Date Collected: 02/20/26 10:04

Matrix: Solid

Date Received: 02/25/26 07:55

Prep Type	Batch Type	Batch Method	Run	Dilution Factor	Batch Number	Batch Analyst	Lab	Prepared or Analyzed
Total/NA	Prep	SHAKE			43959	DR	EET ALB	02/26/26 12:48
Total/NA	Analysis	8015D		1	44111	BV	EET ALB	03/03/26 00:58
Total/NA	Prep	300_Prep			44137	MS	EET ALB	03/02/26 11:49
Total/NA	Analysis	300.0		10	44175	JT	EET ALB	03/03/26 10:55

**Client Sample ID: CS-34**

**Lab Sample ID: 885-44027-34**

Date Collected: 02/20/26 10:06

Matrix: Solid

Date Received: 02/25/26 07:55

Prep Type	Batch Type	Batch Method	Run	Dilution Factor	Batch Number	Batch Analyst	Lab	Prepared or Analyzed
Total/NA	Prep	5030C			43934	VP	EET ALB	02/26/26 10:12
Total/NA	Analysis	8015D		1	44177	VP	EET ALB	03/03/26 08:53
Total/NA	Prep	5030C			43934	VP	EET ALB	02/26/26 10:12
Total/NA	Analysis	8021B		1	44178	VP	EET ALB	03/03/26 08:53
Total/NA	Prep	SHAKE			43971	DR	EET ALB	02/26/26 14:42
Total/NA	Analysis	8015D		1	44000	EM	EET ALB	02/27/26 13:36
Total/NA	Prep	300_Prep			44137	MS	EET ALB	03/02/26 11:49
Total/NA	Analysis	300.0		10	44175	JT	EET ALB	03/03/26 11:05

**Client Sample ID: CS-35**

**Lab Sample ID: 885-44027-35**

Date Collected: 02/20/26 10:08

Matrix: Solid

Date Received: 02/25/26 07:55

Prep Type	Batch Type	Batch Method	Run	Dilution Factor	Batch Number	Batch Analyst	Lab	Prepared or Analyzed
Total/NA	Prep	5030C			43934	VP	EET ALB	02/26/26 10:12
Total/NA	Analysis	8015D		1	44177	VP	EET ALB	03/03/26 10:04
Total/NA	Prep	5030C			43934	VP	EET ALB	02/26/26 10:12
Total/NA	Analysis	8021B		1	44178	VP	EET ALB	03/03/26 10:04
Total/NA	Prep	SHAKE			43971	DR	EET ALB	02/26/26 14:42
Total/NA	Analysis	8015D		1	44000	EM	EET ALB	02/27/26 13:48
Total/NA	Prep	300_Prep			44137	MS	EET ALB	03/02/26 11:49
Total/NA	Analysis	300.0		10	44175	JT	EET ALB	03/03/26 11:16

**Client Sample ID: CS-36**

**Lab Sample ID: 885-44027-36**

Date Collected: 02/20/26 10:10

Matrix: Solid

Date Received: 02/25/26 07:55

Prep Type	Batch Type	Batch Method	Run	Dilution Factor	Batch Number	Batch Analyst	Lab	Prepared or Analyzed
Total/NA	Prep	5030C			43934	VP	EET ALB	02/26/26 10:12
Total/NA	Analysis	8015D		1	44177	VP	EET ALB	03/03/26 11:16
Total/NA	Prep	5030C			43934	VP	EET ALB	02/26/26 10:12
Total/NA	Analysis	8021B		1	44178	VP	EET ALB	03/03/26 11:16
Total/NA	Prep	SHAKE			43971	DR	EET ALB	02/26/26 14:42
Total/NA	Analysis	8015D		1	44000	EM	EET ALB	02/27/26 14:00

Eurofins Albuquerque

### Lab Chronicle

Client: NTG Environmental  
 Project/Site: Ross Draw 17 Fed Com #733H

Job ID: 885-44027-1

**Client Sample ID: CS-36**

**Lab Sample ID: 885-44027-36**

Date Collected: 02/20/26 10:10

Matrix: Solid

Date Received: 02/25/26 07:55

Prep Type	Batch Type	Batch Method	Run	Dilution Factor	Batch Number	Batch Analyst	Lab	Prepared or Analyzed
Total/NA	Prep	300_Prep			44137	MS	EET ALB	03/02/26 11:49
Total/NA	Analysis	300.0		10	44175	JT	EET ALB	03/03/26 11:26

**Client Sample ID: CS-37**

**Lab Sample ID: 885-44027-37**

Date Collected: 02/20/26 10:12

Matrix: Solid

Date Received: 02/25/26 07:55

Prep Type	Batch Type	Batch Method	Run	Dilution Factor	Batch Number	Batch Analyst	Lab	Prepared or Analyzed
Total/NA	Prep	5030C			43934	VP	EET ALB	02/26/26 10:12
Total/NA	Analysis	8015D		1	44177	VP	EET ALB	03/03/26 11:40
Total/NA	Prep	5030C			43934	VP	EET ALB	02/26/26 10:12
Total/NA	Analysis	8021B		1	44178	VP	EET ALB	03/03/26 11:40
Total/NA	Prep	SHAKE			43971	DR	EET ALB	02/26/26 14:42
Total/NA	Analysis	8015D		1	44000	EM	EET ALB	02/27/26 14:12
Total/NA	Prep	300_Prep			44137	MS	EET ALB	03/02/26 11:49
Total/NA	Analysis	300.0		10	44175	JT	EET ALB	03/03/26 11:36

**Client Sample ID: CS-38**

**Lab Sample ID: 885-44027-38**

Date Collected: 02/20/26 10:14

Matrix: Solid

Date Received: 02/25/26 07:55

Prep Type	Batch Type	Batch Method	Run	Dilution Factor	Batch Number	Batch Analyst	Lab	Prepared or Analyzed
Total/NA	Prep	5030C			43934	VP	EET ALB	02/26/26 10:12
Total/NA	Analysis	8015D		1	44177	VP	EET ALB	03/03/26 12:04
Total/NA	Prep	5030C			43934	VP	EET ALB	02/26/26 10:12
Total/NA	Analysis	8021B		1	44178	VP	EET ALB	03/03/26 12:04
Total/NA	Prep	SHAKE			43971	DR	EET ALB	02/26/26 14:42
Total/NA	Analysis	8015D		1	44000	EM	EET ALB	02/27/26 14:24
Total/NA	Prep	300_Prep			44137	MS	EET ALB	03/02/26 11:49
Total/NA	Analysis	300.0		10	44175	JT	EET ALB	03/03/26 11:47

**Client Sample ID: CS-39**

**Lab Sample ID: 885-44027-39**

Date Collected: 02/20/26 10:16

Matrix: Solid

Date Received: 02/25/26 07:55

Prep Type	Batch Type	Batch Method	Run	Dilution Factor	Batch Number	Batch Analyst	Lab	Prepared or Analyzed
Total/NA	Prep	5030C			43934	VP	EET ALB	02/26/26 10:12
Total/NA	Analysis	8015D		1	44177	VP	EET ALB	03/03/26 12:28
Total/NA	Prep	5030C			43934	VP	EET ALB	02/26/26 10:12
Total/NA	Analysis	8021B		1	44178	VP	EET ALB	03/03/26 12:28
Total/NA	Prep	SHAKE			43971	DR	EET ALB	02/26/26 14:42
Total/NA	Analysis	8015D		1	44000	EM	EET ALB	02/27/26 15:24
Total/NA	Prep	300_Prep			44137	MS	EET ALB	03/02/26 11:49
Total/NA	Analysis	300.0		10	44175	JT	EET ALB	03/03/26 11:57

Eurofins Albuquerque

### Lab Chronicle

Client: NTG Environmental  
 Project/Site: Ross Draw 17 Fed Com #733H

Job ID: 885-44027-1

**Client Sample ID: CS-40**

**Lab Sample ID: 885-44027-40**

Date Collected: 02/20/26 10:18

Matrix: Solid

Date Received: 02/25/26 07:55

Prep Type	Batch Type	Batch Method	Run	Dilution Factor	Batch Number	Batch Analyst	Lab	Prepared or Analyzed
Total/NA	Prep	5030C			43934	VP	EET ALB	02/26/26 10:12
Total/NA	Analysis	8015D		1	44177	VP	EET ALB	03/03/26 12:52
Total/NA	Prep	5030C			43934	VP	EET ALB	02/26/26 10:12
Total/NA	Analysis	8021B		1	44178	VP	EET ALB	03/03/26 12:52
Total/NA	Prep	SHAKE			43971	DR	EET ALB	02/26/26 14:42
Total/NA	Analysis	8015D		1	44000	EM	EET ALB	02/27/26 16:12
Total/NA	Prep	300_Prep			44155	MS	EET ALB	03/02/26 13:59
Total/NA	Analysis	300.0		10	44175	JT	EET ALB	03/03/26 12:07

**Client Sample ID: SW-1**

**Lab Sample ID: 885-44027-41**

Date Collected: 02/20/26 10:20

Matrix: Solid

Date Received: 02/25/26 07:55

Prep Type	Batch Type	Batch Method	Run	Dilution Factor	Batch Number	Batch Analyst	Lab	Prepared or Analyzed
Total/NA	Prep	5030C			43934	VP	EET ALB	02/26/26 10:12
Total/NA	Analysis	8015D		1	44177	VP	EET ALB	03/03/26 13:16
Total/NA	Prep	5030C			43934	VP	EET ALB	02/26/26 10:12
Total/NA	Analysis	8021B		1	44178	VP	EET ALB	03/03/26 13:16
Total/NA	Prep	SHAKE			43971	DR	EET ALB	02/26/26 14:42
Total/NA	Analysis	8015D		1	44000	EM	EET ALB	02/27/26 16:24
Total/NA	Prep	300_Prep			44155	MS	EET ALB	03/02/26 13:59
Total/NA	Analysis	300.0		10	44175	JT	EET ALB	03/03/26 12:18

**Client Sample ID: SW-2**

**Lab Sample ID: 885-44027-42**

Date Collected: 02/20/26 10:22

Matrix: Solid

Date Received: 02/25/26 07:55

Prep Type	Batch Type	Batch Method	Run	Dilution Factor	Batch Number	Batch Analyst	Lab	Prepared or Analyzed
Total/NA	Prep	5030C			43934	VP	EET ALB	02/26/26 10:12
Total/NA	Analysis	8015D		1	44177	VP	EET ALB	03/03/26 13:40
Total/NA	Prep	5030C			43934	VP	EET ALB	02/26/26 10:12
Total/NA	Analysis	8021B		1	44178	VP	EET ALB	03/03/26 13:40
Total/NA	Prep	SHAKE			43971	DR	EET ALB	02/26/26 14:42
Total/NA	Analysis	8015D		1	44000	EM	EET ALB	02/27/26 16:48
Total/NA	Prep	300_Prep			44155	MS	EET ALB	03/02/26 13:59
Total/NA	Analysis	300.0		10	44175	JT	EET ALB	03/03/26 13:30

**Client Sample ID: SW-3**

**Lab Sample ID: 885-44027-43**

Date Collected: 02/20/26 10:24

Matrix: Solid

Date Received: 02/25/26 07:55

Prep Type	Batch Type	Batch Method	Run	Dilution Factor	Batch Number	Batch Analyst	Lab	Prepared or Analyzed
Total/NA	Prep	5030C			43934	VP	EET ALB	02/26/26 10:12
Total/NA	Analysis	8015D		1	44177	VP	EET ALB	03/03/26 14:03

Eurofins Albuquerque

### Lab Chronicle

Client: NTG Environmental  
 Project/Site: Ross Draw 17 Fed Com #733H

Job ID: 885-44027-1

**Client Sample ID: SW-3**

**Lab Sample ID: 885-44027-43**

Date Collected: 02/20/26 10:24

Matrix: Solid

Date Received: 02/25/26 07:55

Prep Type	Batch Type	Batch Method	Run	Dilution Factor	Batch Number	Batch Analyst	Lab	Prepared or Analyzed
Total/NA	Prep	5030C			43934	VP	EET ALB	02/26/26 10:12
Total/NA	Analysis	8021B		1	44178	VP	EET ALB	03/03/26 14:03
Total/NA	Prep	SHAKE			43971	DR	EET ALB	02/26/26 14:42
Total/NA	Analysis	8015D		1	44111	BV	EET ALB	03/02/26 13:33
Total/NA	Prep	300_Prep			44155	MS	EET ALB	03/02/26 13:59
Total/NA	Analysis	300.0		10	44175	JT	EET ALB	03/03/26 13:40

**Client Sample ID: SW-4**

**Lab Sample ID: 885-44027-44**

Date Collected: 02/20/26 10:26

Matrix: Solid

Date Received: 02/25/26 07:55

Prep Type	Batch Type	Batch Method	Run	Dilution Factor	Batch Number	Batch Analyst	Lab	Prepared or Analyzed
Total/NA	Prep	5030C			43934	VP	EET ALB	02/26/26 10:12
Total/NA	Analysis	8015D		1	44177	VP	EET ALB	03/03/26 14:51
Total/NA	Prep	5030C			43934	VP	EET ALB	02/26/26 10:12
Total/NA	Analysis	8021B		1	44178	VP	EET ALB	03/03/26 14:51
Total/NA	Prep	SHAKE			43971	DR	EET ALB	02/26/26 14:42
Total/NA	Analysis	8015D		1	44111	BV	EET ALB	03/02/26 13:56
Total/NA	Prep	300_Prep			44155	MS	EET ALB	03/02/26 13:59
Total/NA	Analysis	300.0		10	44175	JT	EET ALB	03/03/26 13:51

**Client Sample ID: SW-5**

**Lab Sample ID: 885-44027-45**

Date Collected: 02/20/26 10:28

Matrix: Solid

Date Received: 02/25/26 07:55

Prep Type	Batch Type	Batch Method	Run	Dilution Factor	Batch Number	Batch Analyst	Lab	Prepared or Analyzed
Total/NA	Prep	5030C			43934	VP	EET ALB	02/26/26 10:12
Total/NA	Analysis	8015D		1	44177	VP	EET ALB	03/03/26 15:15
Total/NA	Prep	5030C			43934	VP	EET ALB	02/26/26 10:12
Total/NA	Analysis	8021B		1	44178	VP	EET ALB	03/03/26 15:15
Total/NA	Prep	SHAKE			43971	DR	EET ALB	02/26/26 14:42
Total/NA	Analysis	8015D		1	44111	BV	EET ALB	03/02/26 14:20
Total/NA	Prep	300_Prep			44155	MS	EET ALB	03/02/26 13:59
Total/NA	Analysis	300.0		10	44175	JT	EET ALB	03/03/26 14:01

**Client Sample ID: SW-6**

**Lab Sample ID: 885-44027-46**

Date Collected: 02/20/26 10:30

Matrix: Solid

Date Received: 02/25/26 07:55

Prep Type	Batch Type	Batch Method	Run	Dilution Factor	Batch Number	Batch Analyst	Lab	Prepared or Analyzed
Total/NA	Prep	5030C			43934	VP	EET ALB	02/26/26 10:12
Total/NA	Analysis	8015D		1	44177	VP	EET ALB	03/03/26 15:39
Total/NA	Prep	5030C			43934	VP	EET ALB	02/26/26 10:12
Total/NA	Analysis	8021B		1	44178	VP	EET ALB	03/03/26 15:39

Eurofins Albuquerque

### Lab Chronicle

Client: NTG Environmental  
 Project/Site: Ross Draw 17 Fed Com #733H

Job ID: 885-44027-1

**Client Sample ID: SW-6**

**Lab Sample ID: 885-44027-46**

Date Collected: 02/20/26 10:30

Matrix: Solid

Date Received: 02/25/26 07:55

Prep Type	Batch Type	Batch Method	Run	Dilution Factor	Batch Number	Batch Analyst	Lab	Prepared or Analyzed
Total/NA	Prep	SHAKE			43971	DR	EET ALB	02/26/26 14:42
Total/NA	Analysis	8015D		1	44000	EM	EET ALB	02/27/26 17:36
Total/NA	Prep	300_Prep			44155	MS	EET ALB	03/02/26 13:59
Total/NA	Analysis	300.0		10	44175	JT	EET ALB	03/03/26 14:12

**Client Sample ID: SW-7**

**Lab Sample ID: 885-44027-47**

Date Collected: 02/20/26 10:32

Matrix: Solid

Date Received: 02/25/26 07:55

Prep Type	Batch Type	Batch Method	Run	Dilution Factor	Batch Number	Batch Analyst	Lab	Prepared or Analyzed
Total/NA	Prep	5030C			43934	VP	EET ALB	02/26/26 10:12
Total/NA	Analysis	8015D		1	44177	VP	EET ALB	03/03/26 16:02
Total/NA	Prep	5030C			43934	VP	EET ALB	02/26/26 10:12
Total/NA	Analysis	8021B		1	44178	VP	EET ALB	03/03/26 16:02
Total/NA	Prep	SHAKE			43971	DR	EET ALB	02/26/26 14:42
Total/NA	Analysis	8015D		1	44000	EM	EET ALB	02/27/26 17:48
Total/NA	Prep	300_Prep			44155	MS	EET ALB	03/02/26 13:59
Total/NA	Analysis	300.0		10	44175	JT	EET ALB	03/03/26 14:22

**Client Sample ID: SW-8**

**Lab Sample ID: 885-44027-48**

Date Collected: 02/20/26 10:34

Matrix: Solid

Date Received: 02/25/26 07:55

Prep Type	Batch Type	Batch Method	Run	Dilution Factor	Batch Number	Batch Analyst	Lab	Prepared or Analyzed
Total/NA	Prep	5030C			43934	VP	EET ALB	02/26/26 10:12
Total/NA	Analysis	8015D		1	44177	VP	EET ALB	03/03/26 16:26
Total/NA	Prep	5030C			43934	VP	EET ALB	02/26/26 10:12
Total/NA	Analysis	8021B		1	44178	VP	EET ALB	03/03/26 16:26
Total/NA	Prep	SHAKE			43971	DR	EET ALB	02/26/26 14:42
Total/NA	Analysis	8015D		1	44000	EM	EET ALB	02/27/26 18:00
Total/NA	Prep	300_Prep			44155	MS	EET ALB	03/02/26 13:59
Total/NA	Analysis	300.0		10	44175	JT	EET ALB	03/03/26 14:53

**Client Sample ID: SW-9**

**Lab Sample ID: 885-44027-49**

Date Collected: 02/20/26 10:36

Matrix: Solid

Date Received: 02/25/26 07:55

Prep Type	Batch Type	Batch Method	Run	Dilution Factor	Batch Number	Batch Analyst	Lab	Prepared or Analyzed
Total/NA	Prep	5030C			43934	VP	EET ALB	02/26/26 10:12
Total/NA	Analysis	8015D		1	44177	VP	EET ALB	03/03/26 16:50
Total/NA	Prep	5030C			43934	VP	EET ALB	02/26/26 10:12
Total/NA	Analysis	8021B		1	44178	VP	EET ALB	03/03/26 16:50
Total/NA	Prep	SHAKE			43971	DR	EET ALB	02/26/26 14:42
Total/NA	Analysis	8015D		1	44111	BV	EET ALB	03/02/26 14:43

Eurofins Albuquerque

### Lab Chronicle

Client: NTG Environmental  
 Project/Site: Ross Draw 17 Fed Com #733H

Job ID: 885-44027-1

**Client Sample ID: SW-9**

**Lab Sample ID: 885-44027-49**

Date Collected: 02/20/26 10:36

Matrix: Solid

Date Received: 02/25/26 07:55

Prep Type	Batch Type	Batch Method	Run	Dilution Factor	Batch Number	Batch Analyst	Lab	Prepared or Analyzed
Total/NA	Prep	300_Prep			44155	MS	EET ALB	03/02/26 13:59
Total/NA	Analysis	300.0		10	44175	JT	EET ALB	03/03/26 15:03

**Client Sample ID: SW-10**

**Lab Sample ID: 885-44027-50**

Date Collected: 02/20/26 10:38

Matrix: Solid

Date Received: 02/25/26 07:55

Prep Type	Batch Type	Batch Method	Run	Dilution Factor	Batch Number	Batch Analyst	Lab	Prepared or Analyzed
Total/NA	Prep	5030C			43934	VP	EET ALB	02/26/26 10:12
Total/NA	Analysis	8015D		1	44177	VP	EET ALB	03/03/26 17:14
Total/NA	Prep	5030C			43934	VP	EET ALB	02/26/26 10:12
Total/NA	Analysis	8021B		1	44178	VP	EET ALB	03/03/26 17:14
Total/NA	Prep	SHAKE			43971	DR	EET ALB	02/26/26 14:42
Total/NA	Analysis	8015D		1	44111	BV	EET ALB	03/02/26 15:07
Total/NA	Prep	300_Prep			44155	MS	EET ALB	03/02/26 13:59
Total/NA	Analysis	300.0		10	44175	JT	EET ALB	03/03/26 15:14

**Laboratory References:**

EET ALB = Eurofins Albuquerque, 4901 Hawkins NE, Albuquerque, NM 87109, TEL (505)345-3975

### Accreditation/Certification Summary

Client: NTG Environmental  
 Project/Site: Ross Draw 17 Fed Com #733H

Job ID: 885-44027-1

#### Laboratory: Eurofins Albuquerque

Unless otherwise noted, all analytes for this laboratory were covered under each accreditation/certification below.

Authority	Program	Identification Number	Expiration Date
New Mexico	State	NM9425	02-25-26 *
The following analytes are included in this report, but the laboratory is not certified by the governing authority. This list may include analytes for which the agency does not offer certification.			
Analysis Method	Prep Method	Matrix	Analyte
300.0	300_Prep	Solid	Chloride
8015D	5030C	Solid	Gasoline Range Organics [C6 - C10]
8015D	SHAKE	Solid	Diesel Range Organics [C10-C28]
8015D	SHAKE	Solid	Motor Oil Range Organics [C28-C40]
8021B	5030C	Solid	Benzene
8021B	5030C	Solid	Ethylbenzene
8021B	5030C	Solid	Toluene
8021B	5030C	Solid	Xylenes, Total
Oregon	NELAP	NM100001	02-25-27

\* Accreditation/Certification renewal pending - accreditation/certification considered valid.

Chain of Custody



Work Order No: \_\_\_\_\_

885-44027 COC

Page 1 of 5

Project Manager: Becky Haskel  
 Company Name: NTG Environmental  
 Address: 209 W McKay St.  
 City, State ZIP: Carlsbad, NM 88220  
 Phone: 432-924-8056

Bill to: (if different)  
 Company Name: Chase Settle  
 Address: EOG Resources  
 City, State ZIP: \_\_\_\_\_

Work Order Comments

Program: UST/PST  PRP  Townfields  RC   Refund   
 State of Project: Reporting: Level II  Level III  ST/UST  RP  Level IV   
 Deliverables: EDD  ADaPT  Other: \_\_\_\_\_

Project Name: Ross Draw 17 Fed Com #733H		Turn Around	Pres. Code	ANALYSIS REQUEST		Preservative Codes
Sample Identification	Date	Time	Soil	Water	Grab/Comp	# of Cont
CS-1	2/20/2026	9:00:00	x		Comp 1	X
CS-2	2/20/2026	9:02:00	x		Comp 1	X
CS-3	2/20/2026	9:04:00	x		Comp 1	X
CS-4	2/20/2026	9:06:00	x		Comp 1	X
CS-5	2/20/2026	9:08:00	x		Comp 1	X
CS-6	2/20/2026	9:10:00	x		Comp 1	X
CS-7	2/20/2026	9:12:00	x		Comp 1	X
CS-8	2/20/2026	9:14:00	x		Comp 1	X
CS-9	2/20/2026	9:16:00	x		Comp 1	X
CS-10	2/20/2026	9:18:00	x		Comp 1	X

Parameters: BTEX 8021B, TPH 8015M (GRO + DRO + MRO), Chloride 4500

Preservative Codes: None: NO, DI Water: H<sub>2</sub>O, Cool: Cool, MeOH: Me, HCL: HC, HNO<sub>3</sub>: HN, H<sub>2</sub>SO<sub>4</sub>: H<sub>2</sub>, H<sub>3</sub>PO<sub>4</sub>: HP, NaHSO<sub>4</sub>: NABIS, Na<sub>2</sub>S<sub>2</sub>O<sub>3</sub>: NaSO<sub>3</sub>, Zn Acetate+NaOH: Zn, NaOH+Ascorbic Acid: SAPC

Turn Around: Routine  Rush   
 Due Date: 5 Day  
 TAT starts the day received by the lab, if received by 4:30pm

Temp Blank: Yes No Wet Ice: Yes No  
 Received Intact: Yes No Thermometer ID: \_\_\_\_\_  
 Cooler Custody Seals: Yes No N/A Correction Factor: \_\_\_\_\_  
 Sample Custody Seals: Yes No N/A Temperature Reading: \_\_\_\_\_  
 Total Containers: 50 Corrected Temperature: \_\_\_\_\_

Additional Comments: 4.3 +0.3=4.6" Abby

Notice: Signature of this document and relinquishment of samples constitutes a valid purchase order from client company to Xenco, its affiliates and subcontractors. It assigns standard terms and conditions of service. Xenco will be liable only for the cost of samples and shall not assume any responsibility for any losses or expenses incurred by the client if such losses are due to circumstances beyond the control of Xenco. A minimum charge of \$85.00 will be applied to each project and a charge of \$5 for each sample submitted to Xenco, but not analyzed. These terms will be enforced unless previously negotiated.

Relinquished by: (Signature)	Received by: (Signature)	Date/Time	Relinquished by: (Signature)	Received by: (Signature)	Date/Time
Nick Moisa		2/20/26 9:30			2/25/26 7:55
3					
5					

Revised Date 05/12/2020 Rev 2020.1



Chain of Custody

Work Order No: \_\_\_\_\_

Page 2 of 5



Project Manager: Becky Haskel  
 Company Name: NTG Environmental  
 Address: 209 W McKay St.  
 City, State ZIP: Carlsbad, NM 88220  
 Phone: 432 924-8056

Bill to: (if different)  
 Company Name: Chase Settle  
 Address: EOG Resources  
 City, State ZIP: \_\_\_\_\_

Work Order Comments  
 Program:  UST/PST  RP  ownfields  RC  S  ertfund   
 State of Project: \_\_\_\_\_  
 Reporting: Level II  Level III  ST/UST  RP  Level IV   
 Deliverables: EDD  ADaPT  Other: \_\_\_\_\_

ANALYSIS REQUEST										
Project Name:	Project Number:	Project Location:	Sampler's Name:	PO #:	Temp Blank:	Yes	No	Temp Blank:	Yes	No
Ross Draw 17 Fed Com #733H	2510365	Lea County	Nick Moisa							
Received Intact: Yes No Thermometer ID: _____ Cooler Custody Seals: Yes No N/A Correction Factor: _____ Sample Custody Seals: Yes No N/A Temperature Reading: _____ Total Containers: 50 Corrected Temperature: _____										
Sample Identification	Date	Time	Soil	Water	Grab/Comp	# of Cont	Pres. Code	Parameters		
CS-11	2/20/2026	9:20:00	x		Comp	1		Chloride 4500		
CS-12	2/20/2026	9:22:00	x		Comp	1		TPH 8015M (GRO + DRO + MRO)		
CS-13	2/20/2026	9:24:00	x		Comp	1		BTEX 8021B		
CS-14	2/20/2026	9:26:00	x		Comp	1		None		
CS-15	2/20/2026	9:28:00	x		Comp	1		Cool: Cool		
CS-16	2/20/2026	9:30:00	x		Comp	1		HCL: HC		
CS-17	2/20/2026	9:32:00	x		Comp	1		H <sub>2</sub> SO <sub>4</sub> : H <sub>2</sub>		
CS-18	2/20/2026	9:34:00	x		Comp	1		H <sub>3</sub> PO <sub>4</sub> : HP		
CS-19	2/20/2026	9:36:00	x		Comp	1		NaHSO <sub>4</sub> : NABIS		
CS-20	2/20/2026	9:38:00	x		Comp	1		Na <sub>2</sub> S <sub>2</sub> O <sub>3</sub> : NaSO <sub>3</sub>		
Zn Acetate+NaOH: Zn NaOH+Ascorbic Acid: SAPC										
Sample Comments										
HOLD										

Additional Comments:

Notice: Signature of this document and relinquishment of samples constitutes a valid purchase order from client company to Xenco, its affiliates and subcontractors. It assigns standard terms and conditions of service. Xenco will be liable only for the cost of samples and shall not assume any responsibility for any losses or expenses incurred by the client, if such losses are due to circumstances beyond the control of Xenco. A minimum charge of \$65.00 will be applied to each project and a charge of \$5 for each sample submitted to Xenco, but not analyzed. These terms will be enforced unless previously negotiated.

Relinquished by: (Signature)	Received by: (Signature)	Date/Time	Relinquished by: (Signature)	Received by: (Signature)	Date/Time
Nick Moisa		2/20/2026 9:30			



Chain of Custody

Work Order No: \_\_\_\_\_

Page 3 of 5



Project Manager: Becky Haskel  
 Company Name: NTG Environmental  
 Address: 209 W McKay St.  
 City, State ZIP: Carlsbad, NM 88220  
 Phone: 432 924-8056

Bill to: (if different)  
 Company Name: Chase Settle  
 Address: EOG Resources  
 City, State ZIP: \_\_\_\_\_  
 Email: \_\_\_\_\_

Work Order Comments  
 Program: UST/PST RP Townfields RC Perfund  
 State of Project: \_\_\_\_\_  
 Reporting: Level II Level III ST/UST RP Level IV   
 Deliverables: EDD  ADaPT  Other: \_\_\_\_\_

Sample Identification	Date	Time	Soil	Water	Grab/Comp	# of Cont	ANALYSIS REQUEST		Preservative Codes
							TPH 8015M (GRO + DRO + MRO)	Chloride 4500	
CS-21	2/20/2026	9:40:00	x		Comp 1	1	X	X	None: NO Cool: Cool MeOH: Me HCL: HC HNO <sub>3</sub> : HN H <sub>2</sub> SO <sub>4</sub> : H <sub>2</sub> H <sub>3</sub> PO <sub>4</sub> : HP NaHSO <sub>4</sub> : NABIS Na <sub>2</sub> S <sub>2</sub> O <sub>3</sub> : NaSO <sub>3</sub> Zn Acetate+NaOH: Zn NaOH+Ascorbic Acid: SAPC
CS-22	2/20/2026	9:42:00	x		Comp 1	1	X	X	
CS-23	2/20/2026	9:44:00	x		Comp 1	1	X	X	
CS-24	2/20/2026	9:46:00	x		Comp 1	1	X	X	
CS-25	2/20/2026	9:48:00	x		Comp 1	1	X	X	
CS-26	2/20/2026	9:50:00	x		Comp 1	1	X	X	
CS-27	2/20/2026	9:52:00	x		Comp 1	1	X	X	
CS-28	2/20/2026	9:54:00	x		Comp 1	1	X	X	
CS-29	2/20/2026	9:56:00	x		Comp 1	1	X	X	
CS-30	2/20/2026	9:58:00	x		Comp 1	1	X	X	

Additional Comments:

Notice: Signature of this document and relinquishment of samples constitutes a valid purchase order from client company to Xenco, its affiliates and subcontractors. It assigns standard terms and conditions of service. Xenco will be liable only for the cost of samples and shall not assume any responsibility for any losses or expenses incurred by the client if such losses are due to circumstances beyond the control of Xenco. A minimum charge of \$85.00 will be applied to each project and a charge of \$5 for each sample submitted to Xenco, but not analyzed. These terms will be enforced unless previously negotiated.

Relinquished by: (Signature)	Received by: (Signature)	Date/Time	Date/Time
Nick Moisa		2/20/26 9:50	2/25/26 7:57
3			
5			



Chain of Custody

Work Order No: \_\_\_\_\_

Page 4 of 5



**Work Order Comments**

Program: UST/PST  RP  Rowfields  RC  S  perfund

State of Project: Reporting Level II  Level III  ST/UST  RP  Level IV

Deliverables: EDD  ADaPT  Other: \_\_\_\_\_

Project Manager: Becky Haskel  
 Company Name: NTG Environmental  
 Address: 209 W McKay St.  
 City, State ZIP: Carlsbad, NM 88220  
 Phone: 432 924-8056

Bill to: (if different)  
 Company Name: Chase Settle  
 Address: EOG Resources  
 City, State ZIP: \_\_\_\_\_

Turn Around:  Routine  Rush  
 Due Date: \_\_\_\_\_  
 TAT starts the day received by the lab, if received by 4:30pm

Temp Blank: Yes No  
 Yes No  
 Thermometer ID: \_\_\_\_\_  
 Correction Factor: \_\_\_\_\_  
 Temperature Reading: \_\_\_\_\_  
 Corrected Temperature: 50

Sample Identification	Date	Time	Soil	Water	Grab/Comp	# of Cont	ANALYSIS REQUEST		Preservative Codes
							Parameters	Pres. Code	
CS-31	2/20/2026	10:00:00	x		Comp	1	X	X	None: NO Cool: Cool HCL: HC H <sub>2</sub> SO <sub>4</sub> : H <sub>2</sub> H <sub>3</sub> PO <sub>4</sub> : HP NaHSO <sub>4</sub> : NABIS Na <sub>2</sub> S <sub>2</sub> O <sub>3</sub> : NaSO <sub>3</sub> Zn Acetate+NaOH: Zn NaOH+Ascorbic Acid: SAPC
CS-32	2/20/2026	10:02:00	x		Comp	1	X	X	
CS-33	2/20/2026	10:04:00	x		Comp	1	X	X	
CS-34	2/20/2026	10:06:00	x		Comp	1	X	X	
CS-35	2/20/2026	10:08:00	x		Comp	1	X	X	
CS-36	2/20/2026	10:10:00	x		Comp	1	X	X	
CS-37	2/20/2026	10:12:00	x		Comp	1	X	X	
CS-38	2/20/2026	10:14:00	x		Comp	1	X	X	
CS-39	2/20/2026	10:16:00	x		Comp	1	X	X	
CS-40	2/20/2026	10:18:00	x		Comp	1	X	X	

**Additional Comments:**

Notice: Signature of this document and relinquishment of samples constitutes a valid purchase order from client company to Xenco, its affiliates and subcontractors. It assigns standard terms and conditions of service. Xenco will be liable only for the cost of samples and shall not assume any responsibility for any losses or expenses incurred by the client if such losses are due to circumstances beyond the control of Xenco. A minimum charge of \$85.00 will be applied to each project and a charge of \$5 for each sample submitted to Xenco, but not analyzed. These terms will be enforced unless previously negotiated.

Relinquished by: (Signature)	Received by: (Signature)	Date/Time	Relinquished by: (Signature)	Received by: (Signature)	Date/Time
Nick Moisa	<i>[Signature]</i>	2/20/26 9:30	<i>[Signature]</i>	<i>[Signature]</i>	2/25/26 7:35
3					
5					

Revised Date 05/01/2020 Rev 2020.1





### Login Sample Receipt Checklist

Client: NTG Environmental

Job Number: 885-44027-1

Login Number: 44027

List Source: Eurofins Albuquerque

List Number: 1

Creator: Casarrubias, Tracy

Question	Answer	Comment
The cooler's custody seal, if present, is intact.	True	
Sample custody seals, if present, are intact.	True	
The cooler or samples do not appear to have been compromised or tampered with.	True	
Samples were received on ice.	True	
Cooler Temperature is acceptable.	True	
Cooler Temperature is recorded.	True	
COC is present.	True	
COC is filled out in ink and legible.	True	
COC is filled out with all pertinent information.	True	
Is the Field Sampler's name present on COC?	True	
There are no discrepancies between the containers received and the COC.	True	
Samples are received within Holding Time (excluding tests with immediate HTs)	True	
Sample containers have legible labels.	True	
Containers are not broken or leaking.	True	
Sample collection date/times are provided.	True	
Appropriate sample containers are used.	True	
Sample bottles are completely filled.	True	
Sample Preservation Verified.	N/A	
There is sufficient vol. for all requested analyses, incl. any requested MS/MSDs	True	
Containers requiring zero headspace have no headspace or bubble is <6mm (1/4").	True	





PHONE (575) 393-2326 ° 101 E. MARLAND ° HOBBS, NM 88240

---

February 12, 2026

BECKY HASKELL

NTG ENVIRONMENTAL

701 TRADEWINDS BLVD. SUITE C

MIDLAND, TX 79706

RE: ROSS DRAW 17 FED COM #733H

Enclosed are the results of analyses for samples received by the laboratory on 02/06/26 15:15.

Cardinal Laboratories is accredited through Texas NELAP under certificate number TX-C25-00101. Accreditation applies to drinking water, non-potable water and solid and chemical materials. All accredited analytes are denoted by an asterisk (\*). For a complete list of accredited analytes and matrices visit the TCEQ website at [www.tceq.texas.gov/field/qa/lab\\_accred\\_certif.html](http://www.tceq.texas.gov/field/qa/lab_accred_certif.html).

Cardinal Laboratories is accredited through the State of Colorado Department of Public Health and Environment for:

Method EPA 552.2	Haloacetic Acids (HAA-5)
Method EPA 524.2	Total Trihalomethanes (TTHM)
Method EPA 524.4	Regulated VOCs (V1, V2, V3)

Accreditation applies to public drinking water matrices.

This report meets NELAP requirements and is made up of a cover page, analytical results, and a copy of the original chain-of-custody. If you have any questions concerning this report, please feel free to contact me.

Sincerely,

A handwritten signature in black ink that reads "Celey D. Keene".

Celey D. Keene

Lab Director/Quality Manager



PHONE (575) 393-2326 ° 101 E. MARLAND ° HOBBS, NM 88240

**Analytical Results For:**

NTG ENVIRONMENTAL  
 BECKY HASKELL  
 701 TRADEWINDS BLVD. SUITE C  
 MIDLAND TX, 79706  
 Fax To:

Received:	02/06/2026	Sampling Date:	02/06/2026
Reported:	02/12/2026	Sampling Type:	Soil
Project Name:	ROSS DRAW 17 FED COM #733H	Sampling Condition:	Cool & Intact
Project Number:	2510375	Sample Received By:	Alyssa Parras
Project Location:	EOG - LEA COUNTY		

**Sample ID: BFS - 1 (H260715-01)**

BTEX 8021B		mg/kg		Analyzed By: JH					
Analyte	Result	Reporting Limit	Analyzed	Method Blank	BS	% Recovery	True Value QC	RPD	Qualifier
Benzene*	<0.050	0.050	02/09/2026	ND	1.95	97.7	2.00	1.33	
Toluene*	<0.050	0.050	02/09/2026	ND	1.84	91.8	2.00	2.85	
Ethylbenzene*	<0.050	0.050	02/09/2026	ND	1.85	92.4	2.00	3.75	
Total Xylenes*	<0.150	0.150	02/09/2026	ND	5.43	90.5	6.00	3.92	
Total BTEX	<0.300	0.300	02/09/2026	ND					

Surrogate: 4-Bromofluorobenzene (PID) 95.0 % 70.4-141

Chloride, SM4500Cl-B		mg/kg		Analyzed By: AC					
Analyte	Result	Reporting Limit	Analyzed	Method Blank	BS	% Recovery	True Value QC	RPD	Qualifier
Chloride	32.0	16.0	02/09/2026	ND	400	100	400	3.92	

TPH 8015M		mg/kg		Analyzed By: JF					
Analyte	Result	Reporting Limit	Analyzed	Method Blank	BS	% Recovery	True Value QC	RPD	Qualifier
GRO C6-C10*	<10.0	10.0	02/09/2026	ND	193	96.3	200	1.11	
DRO >C10-C28*	<10.0	10.0	02/09/2026	ND	187	93.3	200	0.325	
EXT DRO >C28-C36	<10.0	10.0	02/09/2026	ND					

Surrogate: 1-Chlorooctane 90.0 % 52.4-130

Surrogate: 1-Chlorooctadecane 90.0 % 39.9-141

Cardinal Laboratories

\*=Accredited Analyte

PLEASE NOTE: Liability and Damages. Cardinal's liability and client's exclusive remedy for any claim arising, whether based in contract or tort, shall be limited to the amount paid by client for analyses. All claims, including those for negligence and any other cause whatsoever shall be deemed waived unless made in writing and received by Cardinal within thirty (30) days after completion of the applicable service. In no event shall Cardinal be liable for incidental or consequential damages, including, without limitation, business interruptions, loss of use, or loss of profits incurred by client, its subsidiaries, affiliates or successors arising out of or related to the performance of the services hereunder by Cardinal, regardless of whether such claim is based upon any of the above stated reasons or otherwise. Results relate only to the samples identified above. This report shall not be reproduced except in full with written approval of Cardinal Laboratories.

Celey D. Keene, Lab Director/Quality Manager



PHONE (575) 393-2326 ° 101 E. MARLAND ° HOBBS, NM 88240

**Analytical Results For:**

NTG ENVIRONMENTAL  
 BECKY HASKELL  
 701 TRADEWINDS BLVD. SUITE C  
 MIDLAND TX, 79706  
 Fax To:

Received:	02/06/2026	Sampling Date:	02/06/2026
Reported:	02/12/2026	Sampling Type:	Soil
Project Name:	ROSS DRAW 17 FED COM #733H	Sampling Condition:	Cool & Intact
Project Number:	2510375	Sample Received By:	Alyssa Parras
Project Location:	EOG - LEA COUNTY		

**Sample ID: BFS - 2 (H260715-02)**

BTEX 8021B		mg/kg		Analyzed By: JH						
Analyte	Result	Reporting Limit	Analyzed	Method Blank	BS	% Recovery	True Value QC	RPD	Qualifier	
Benzene*	<0.050	0.050	02/09/2026	ND	1.95	97.7	2.00	1.33		
Toluene*	<0.050	0.050	02/09/2026	ND	1.84	91.8	2.00	2.85		
Ethylbenzene*	<0.050	0.050	02/09/2026	ND	1.85	92.4	2.00	3.75		
Total Xylenes*	<0.150	0.150	02/09/2026	ND	5.43	90.5	6.00	3.92		
Total BTEX	<0.300	0.300	02/09/2026	ND						

Surrogate: 4-Bromofluorobenzene (PID) 95.0 % 70.4-141

Chloride, SM4500CI-B		mg/kg		Analyzed By: AC						
Analyte	Result	Reporting Limit	Analyzed	Method Blank	BS	% Recovery	True Value QC	RPD	Qualifier	
Chloride	32.0	16.0	02/09/2026	ND	400	100	400	3.92		

TPH 8015M		mg/kg		Analyzed By: JF						
Analyte	Result	Reporting Limit	Analyzed	Method Blank	BS	% Recovery	True Value QC	RPD	Qualifier	
GRO C6-C10*	<10.0	10.0	02/09/2026	ND	193	96.3	200	1.11		
DRO >C10-C28*	<10.0	10.0	02/09/2026	ND	187	93.3	200	0.325		
EXT DRO >C28-C36	<10.0	10.0	02/09/2026	ND						

Surrogate: 1-Chlorooctane 91.6 % 52.4-130

Surrogate: 1-Chlorooctadecane 91.2 % 39.9-141

Cardinal Laboratories

\*=Accredited Analyte

PLEASE NOTE: Liability and Damages. Cardinal's liability and client's exclusive remedy for any claim arising, whether based in contract or tort, shall be limited to the amount paid by client for analyses. All claims, including those for negligence and any other cause whatsoever shall be deemed waived unless made in writing and received by Cardinal within thirty (30) days after completion of the applicable service. In no event shall Cardinal be liable for incidental or consequential damages, including, without limitation, business interruptions, loss of use, or loss of profits incurred by client, its subsidiaries, affiliates or successors arising out of or related to the performance of the services hereunder by Cardinal, regardless of whether such claim is based upon any of the above stated reasons or otherwise. Results relate only to the samples identified above. This report shall not be reproduced except in full with written approval of Cardinal Laboratories.

Celey D. Keene, Lab Director/Quality Manager



PHONE (575) 393-2326 ° 101 E. MARLAND ° HOBBS, NM 88240

**Analytical Results For:**

NTG ENVIRONMENTAL  
 BECKY HASKELL  
 701 TRADEWINDS BLVD. SUITE C  
 MIDLAND TX, 79706  
 Fax To:

Received:	02/06/2026	Sampling Date:	02/06/2026
Reported:	02/12/2026	Sampling Type:	Soil
Project Name:	ROSS DRAW 17 FED COM #733H	Sampling Condition:	Cool & Intact
Project Number:	2510375	Sample Received By:	Alyssa Parras
Project Location:	EOG - LEA COUNTY		

**Sample ID: BFS - 3 (H260715-03)**

BTEX 8021B		mg/kg		Analyzed By: JH					
Analyte	Result	Reporting Limit	Analyzed	Method Blank	BS	% Recovery	True Value QC	RPD	Qualifier
Benzene*	<0.050	0.050	02/09/2026	ND	1.95	97.7	2.00	1.33	
Toluene*	<0.050	0.050	02/09/2026	ND	1.84	91.8	2.00	2.85	
Ethylbenzene*	<0.050	0.050	02/09/2026	ND	1.85	92.4	2.00	3.75	
Total Xylenes*	<0.150	0.150	02/09/2026	ND	5.43	90.5	6.00	3.92	
Total BTEX	<0.300	0.300	02/09/2026	ND					

Surrogate: 4-Bromofluorobenzene (PID) 94.9 % 70.4-141

Chloride, SM4500CI-B		mg/kg		Analyzed By: AC					
Analyte	Result	Reporting Limit	Analyzed	Method Blank	BS	% Recovery	True Value QC	RPD	Qualifier
Chloride	16.0	16.0	02/09/2026	ND	400	100	400	3.92	

TPH 8015M		mg/kg		Analyzed By: JF					
Analyte	Result	Reporting Limit	Analyzed	Method Blank	BS	% Recovery	True Value QC	RPD	Qualifier
GRO C6-C10*	<10.0	10.0	02/09/2026	ND	193	96.3	200	1.11	
DRO >C10-C28*	<10.0	10.0	02/09/2026	ND	187	93.3	200	0.325	
EXT DRO >C28-C36	<10.0	10.0	02/09/2026	ND					

Surrogate: 1-Chlorooctane 84.9 % 52.4-130

Surrogate: 1-Chlorooctadecane 83.2 % 39.9-141

Cardinal Laboratories

\*=Accredited Analyte

PLEASE NOTE: Liability and Damages. Cardinal's liability and client's exclusive remedy for any claim arising, whether based in contract or tort, shall be limited to the amount paid by client for analyses. All claims, including those for negligence and any other cause whatsoever shall be deemed waived unless made in writing and received by Cardinal within thirty (30) days after completion of the applicable service. In no event shall Cardinal be liable for incidental or consequential damages, including, without limitation, business interruptions, loss of use, or loss of profits incurred by client, its subsidiaries, affiliates or successors arising out of or related to the performance of the services hereunder by Cardinal, regardless of whether such claim is based upon any of the above stated reasons or otherwise. Results relate only to the samples identified above. This report shall not be reproduced except in full with written approval of Cardinal Laboratories.

Celey D. Keene, Lab Director/Quality Manager



PHONE (575) 393-2326 ° 101 E. MARLAND ° HOBBS, NM 88240

**Analytical Results For:**

NTG ENVIRONMENTAL  
 BECKY HASKELL  
 701 TRADEWINDS BLVD. SUITE C  
 MIDLAND TX, 79706  
 Fax To:

Received:	02/06/2026	Sampling Date:	02/06/2026
Reported:	02/12/2026	Sampling Type:	Soil
Project Name:	ROSS DRAW 17 FED COM #733H	Sampling Condition:	Cool & Intact
Project Number:	2510375	Sample Received By:	Alyssa Parras
Project Location:	EOG - LEA COUNTY		

**Sample ID: BFS - 4 (H260715-04)**

BTEX 8021B		mg/kg		Analyzed By: JH						
Analyte	Result	Reporting Limit	Analyzed	Method Blank	BS	% Recovery	True Value QC	RPD	Qualifier	
Benzene*	<0.050	0.050	02/09/2026	ND	1.95	97.7	2.00	1.33		
Toluene*	<0.050	0.050	02/09/2026	ND	1.84	91.8	2.00	2.85		
Ethylbenzene*	<0.050	0.050	02/09/2026	ND	1.85	92.4	2.00	3.75		
Total Xylenes*	<0.150	0.150	02/09/2026	ND	5.43	90.5	6.00	3.92		
Total BTEX	<0.300	0.300	02/09/2026	ND						

Surrogate: 4-Bromofluorobenzene (PID) 96.3 % 70.4-141

Chloride, SM4500CI-B		mg/kg		Analyzed By: AC						
Analyte	Result	Reporting Limit	Analyzed	Method Blank	BS	% Recovery	True Value QC	RPD	Qualifier	
Chloride	32.0	16.0	02/09/2026	ND	400	100	400	3.92		

TPH 8015M		mg/kg		Analyzed By: JF						
Analyte	Result	Reporting Limit	Analyzed	Method Blank	BS	% Recovery	True Value QC	RPD	Qualifier	
GRO C6-C10*	<10.0	10.0	02/09/2026	ND	193	96.3	200	1.11		
DRO >C10-C28*	<10.0	10.0	02/09/2026	ND	187	93.3	200	0.325		
EXT DRO >C28-C36	<10.0	10.0	02/09/2026	ND						

Surrogate: 1-Chlorooctane 79.5 % 52.4-130

Surrogate: 1-Chlorooctadecane 83.5 % 39.9-141

Cardinal Laboratories

\*=Accredited Analyte

PLEASE NOTE: Liability and Damages. Cardinal's liability and client's exclusive remedy for any claim arising, whether based in contract or tort, shall be limited to the amount paid by client for analyses. All claims, including those for negligence and any other cause whatsoever shall be deemed waived unless made in writing and received by Cardinal within thirty (30) days after completion of the applicable service. In no event shall Cardinal be liable for incidental or consequential damages, including, without limitation, business interruptions, loss of use, or loss of profits incurred by client, its subsidiaries, affiliates or successors arising out of or related to the performance of the services hereunder by Cardinal, regardless of whether such claim is based upon any of the above stated reasons or otherwise. Results relate only to the samples identified above. This report shall not be reproduced except in full with written approval of Cardinal Laboratories.

Celey D. Keene, Lab Director/Quality Manager



PHONE (575) 393-2326 ° 101 E. MARLAND ° HOBBS, NM 88240

**Notes and Definitions**

- ND Analyte NOT DETECTED at or above the reporting limit
- RPD Relative Percent Difference
- \*\* Samples not received at proper temperature of 6°C or below.
- \*\*\* Insufficient time to reach temperature.
- Chloride by SM4500Cl-B does not require samples be received at or below 6°C  
Samples reported on an as received basis (wet) unless otherwise noted on report

Cardinal Laboratories

\*=Accredited Analyte

PLEASE NOTE: Liability and Damages. Cardinal's liability and client's exclusive remedy for any claim arising, whether based in contract or tort, shall be limited to the amount paid by client for analyses. All claims, including those for negligence and any other cause whatsoever shall be deemed waived unless made in writing and received by Cardinal within thirty (30) days after completion of the applicable service. In no event shall Cardinal be liable for incidental or consequential damages, including, without limitation, business interruptions, loss of use, or loss of profits incurred by client, its subsidiaries, affiliates or successors arising out of or related to the performance of the services hereunder by Cardinal, regardless of whether such claim is based upon any of the above stated reasons or otherwise. Results relate only to the samples identified above. This report shall not be reproduced except in full with written approval of Cardinal Laboratories.

Celey D. Keene, Lab Director/Quality Manager



101 East Marland, Hobbs, NM 88240  
 (575) 393-2326 FAX (575) 393-2476

**CHAIN-OF-CUSTODY AND ANALYSIS REQUEST**

Company Name: <b>NTG Environmental</b> Project Manager: <b>Bekky Hostick</b> Address: City: <b>Carlsbad</b> State: <b>NM</b> Zip: <b>88220</b> Phone #: _____ Fax #: _____ Project #: <b>2512375</b> Project Owner: <b>Chose settle</b> Project Name: <b>Cross allow 17 Fed Com H 733H</b> Project Location: <b>Lea Contry</b> Sampler Name: <b>Nick Morrison</b>		<b>BILL TO</b> P.O. #: <del>Chose settle</del> Company: <b>Chose</b> Attn: <b>Chose settle</b> Address: City: State: Zip: Phone #: Fax #:	
Lab I.D. <b>H400715</b> Sample I.D. <b>BFS-1</b> <b>BFS-2</b> <b>BFS-3</b> <b>BFS-4</b>		MATRIX (G)RAB OR (C)OMP. _____ # CONTAINERS _____ GROUNDWATER _____ WASTEWATER _____ SOIL _____ OIL _____ SLUDGE _____ OTHER: _____ ACID/BASE: _____ ICE / COOL _____ OTHER: _____	
Date: <b>2/6/25</b> Time: <b>3:15</b> Date: _____ Time: _____ Received By: <i>[Signature]</i>		DATE TIME <b>2/6/26</b> <b>2/6/26</b> <b>2/6/26</b>	
Relinquished By: <i>[Signature]</i> Date: _____ Time: _____ Received By: <i>[Signature]</i>		ANALYSIS REQUEST BTEX _____ TPH _____ Chlorides _____	
Delivered By: (Circle One) Sampler - UPS - Bus - Other: _____ Observed Temp. °C _____ Corrected Temp. °C _____ Sample Condition Cool Intact _____ Yes _____ No _____ Checked By: (Initials) <i>[Signature]</i>		Turnaround Time: <b>Standard</b> <input checked="" type="checkbox"/> <b>Rush</b> _____ Thermometer ID #440 _____ Correction Factor +0.3°C +0.1°C _____ Bacteria (only) Sample Condition Cool Intact _____ Yes _____ No _____ Observed Temp. °C _____ Corrected Temp. °C _____	
PLEASE NOTE: Liability and Damages. Cardinal's liability and client's exclusive remedy for any claim arising whether based in contract or tort, shall be limited to the amount paid by the client for the analyses. All claims including those for negligence and any other cause whatsoever shall be deemed waived unless made in writing and received by Cardinal within 30 days after completion of the applicable service. In no event shall Cardinal be liable for incidental or consequential damages, including without limitation, business interruptions, loss of use, or loss of profits incurred by client, its subsidiaries, affiliates or successors arising out of or related to the performance of services hereunder by Cardinal, regardless of whether such claim is based upon any of the above stated reasons or otherwise.		Verbal Result: <input type="checkbox"/> Yes <input type="checkbox"/> No <input checked="" type="checkbox"/> Add'l Phone #: _____ All Results are emailed. Please provide Email address: _____ REMARKS: _____	

† Cardinal cannot accept verbal changes. Please email changes to celey.keene@cardinallabsnm.com

Sante Fe Main Office  
Phone: (505) 476-3441

General Information  
Phone: (505) 629-6116

Online Phone Directory  
<https://www.emnrd.nm.gov/ocd/contact-us>

**State of New Mexico**  
**Energy, Minerals and Natural Resources**  
**Oil Conservation Division**  
**1220 S. St Francis Dr.**  
**Santa Fe, NM 87505**

QUESTIONS

Action 578616

**QUESTIONS**

Operator: EOG RESOURCES INC 5509 Champions Drive Midland, TX 79706	OGRID: 7377
	Action Number: 578616
	Action Type: [C-141] Remediation Closure Request C-141 (C-141-v-Closure)

**QUESTIONS**

<b>Prerequisites</b>	
Incident ID (n#)	nAPP2522645216
Incident Name	NAPP2522645216 ROSS DRAW 17 FED COM #733H @ 30-015-47720
Incident Type	Produced Water Release
Incident Status	Remediation Closure Report Received
Incident Well	[30-015-47720] ROSS DRAW 17 FEDERAL COM #733H

<b>Location of Release Source</b>	
<i>Please answer all the questions in this group.</i>	
Site Name	ROSS DRAW 17 FED COM #733H
Date Release Discovered	08/01/2025
Surface Owner	Federal

<b>Incident Details</b>	
<i>Please answer all the questions in this group.</i>	
Incident Type	Produced Water Release
Did this release result in a fire or is the result of a fire	No
Did this release result in any injuries	No
Has this release reached or does it have a reasonable probability of reaching a watercourse	No
Has this release endangered or does it have a reasonable probability of endangering public health	No
Has this release substantially damaged or will it substantially damage property or the environment	No
Is this release of a volume that is or may with reasonable probability be detrimental to fresh water	No

<b>Nature and Volume of Release</b>	
<i>Material(s) released, please answer all that apply below. Any calculations or specific justifications for the volumes provided should be attached to the follow-up C-141 submission.</i>	
Crude Oil Released (bbls) Details	Not answered.
Produced Water Released (bbls) Details	Cause: Corrosion   Separator   Produced Water   Released: 5 BBL   Recovered: 3 BBL   Lost: 2 BBL.
Is the concentration of chloride in the produced water >10,000 mg/l	Yes
Condensate Released (bbls) Details	Not answered.
Natural Gas Vented (Mcf) Details	Not answered.
Natural Gas Flared (Mcf) Details	Not answered.
Other Released Details	Not answered.
Are there additional details for the questions above (i.e. any answer containing Other, Specify, Unknown, and/or Fire, or any negative lost amounts)	Not answered.

Sante Fe Main Office  
Phone: (505) 476-3441

General Information  
Phone: (505) 629-6116

Online Phone Directory  
<https://www.emnrd.nm.gov/ocd/contact-us>

**State of New Mexico**  
**Energy, Minerals and Natural Resources**  
**Oil Conservation Division**  
**1220 S. St Francis Dr.**  
**Santa Fe, NM 87505**

QUESTIONS, Page 2

Action 578616

**QUESTIONS (continued)**

Operator: EOG RESOURCES INC 5509 Champions Drive Midland, TX 79706	OGRID: 7377
	Action Number: 578616
	Action Type: [C-141] Remediation Closure Request C-141 (C-141-v-Closure)

**QUESTIONS**

<b>Nature and Volume of Release (continued)</b>	
Is this a gas only submission (i.e. only significant Mcf values reported)	<b>More info needed to determine if this will be treated as a "gas only" report.</b>
Was this a major release as defined by Subsection A of 19.15.29.7 NMAC	<b>No</b>
Reasons why this would be considered a submission for a notification of a major release	<i>Unavailable.</i>

*With the implementation of the 19.15.27 NMAC (05/25/2021), venting and/or flaring of natural gas (i.e. gas only) are to be submitted on the C-129 form.*

**Initial Response**

*The responsible party must undertake the following actions immediately unless they could create a safety hazard that would result in injury.*

The source of the release has been stopped	<b>True</b>
The impacted area has been secured to protect human health and the environment	<b>True</b>
Released materials have been contained via the use of berms or dikes, absorbent pads, or other containment devices	<b>True</b>
All free liquids and recoverable materials have been removed and managed appropriately	<b>True</b>
If all the actions described above have not been undertaken, explain why	<i>Not answered.</i>

*Per Paragraph (4) of Subsection B of 19.15.29.8 NMAC the responsible party may commence remediation immediately after discovery of a release. If remediation has begun, please prepare and attach a narrative of actions to date in the follow-up C-141 submission. If remedial efforts have been successfully completed or if the release occurred within a lined containment area (see Subparagraph (a) of Paragraph (5) of Subsection A of 19.15.29.11 NMAC), please prepare and attach all information needed for closure evaluation in the follow-up C-141 submission.*

I hereby certify that the information given above is true and complete to the best of my knowledge and understand that pursuant to OCD rules and regulations all operators are required to report and/or file certain release notifications and perform corrective actions for releases which may endanger public health or the environment. The acceptance of a C-141 report by the OCD does not relieve the operator of liability should their operations have failed to adequately investigate and remediate contamination that pose a threat to groundwater, surface water, human health or the environment. In addition, OCD acceptance of a C-141 report does not relieve the operator of responsibility for compliance with any other federal, state, or local laws and/or regulations.

I hereby agree and sign off to the above statement	Name: Hadlie Stout Title: Environmental Representative II Email: Hadlie_stout@eogresources.com Date: 04/23/2026
--	--

Sante Fe Main Office  
Phone: (505) 476-3441

General Information  
Phone: (505) 629-6116

Online Phone Directory  
<https://www.emnrd.nm.gov/ocd/contact-us>

**State of New Mexico**  
**Energy, Minerals and Natural Resources**  
**Oil Conservation Division**  
**1220 S. St Francis Dr.**  
**Santa Fe, NM 87505**

QUESTIONS, Page 3

Action 578616

**QUESTIONS (continued)**

Operator: EOG RESOURCES INC 5509 Champions Drive Midland, TX 79706	OGRID: 7377
	Action Number: 578616
	Action Type: [C-141] Remediation Closure Request C-141 (C-141-v-Closure)

**QUESTIONS**

**Site Characterization**

Please answer all the questions in this group (only required when seeking remediation plan approval and beyond). This information must be provided to the appropriate district office no later than 90 days after the release discovery date.

What is the shallowest depth to groundwater beneath the area affected by the release in feet below ground surface (ft bgs)	Between 26 and 50 (ft.)
What method was used to determine the depth to ground water	NM OSE iWaters Database Search
Did this release impact groundwater or surface water	No
<b>What is the minimum distance, between the closest lateral extents of the release and the following surface areas:</b>	
A continuously flowing watercourse or any other significant watercourse	Between 1 and 5 (mi.)
Any lakebed, sinkhole, or playa lake (measured from the ordinary high-water mark)	Between 1 and 5 (mi.)
An occupied permanent residence, school, hospital, institution, or church	Greater than 5 (mi.)
A spring or a private domestic fresh water well used by less than five households for domestic or stock watering purposes	Between 1 and 5 (mi.)
Any other fresh water well or spring	Between 1 and 5 (mi.)
Incorporated municipal boundaries or a defined municipal fresh water well field	Greater than 5 (mi.)
A wetland	Between 1 and 5 (mi.)
A subsurface mine	Greater than 5 (mi.)
An (non-karst) unstable area	Between 1 and 5 (mi.)
Categorize the risk of this well / site being in a karst geology	Medium
A 100-year floodplain	Between 1 and 5 (mi.)
Did the release impact areas not on an exploration, development, production, or storage site	No

**Remediation Plan**

Please answer all the questions that apply or are indicated. This information must be provided to the appropriate district office no later than 90 days after the release discovery date.

Requesting a remediation plan approval with this submission	Yes
<i>Attach a comprehensive report demonstrating the lateral and vertical extents of soil contamination associated with the release have been determined, pursuant to 19.15.29.11 NMAC and 19.15.29.13 NMAC.</i>	
Have the lateral and vertical extents of contamination been fully delineated	Yes
Was this release entirely contained within a lined containment area	No

**Soil Contamination Sampling:** (Provide the highest observable value for each, in milligrams per kilograms.)

Chloride (EPA 300.0 or SM4500 Cl B)	6800
TPH (GRO+DRO+MRO) (EPA SW-846 Method 8015M)	21.1
GRO+DRO (EPA SW-846 Method 8015M)	21.1
BTEX (EPA SW-846 Method 8021B or 8260B)	0
Benzene (EPA SW-846 Method 8021B or 8260B)	0

Per Subsection B of 19.15.29.11 NMAC unless the site characterization report includes completed efforts at remediation, the report must include a proposed remediation plan in accordance with 19.15.29.12 NMAC, which includes the anticipated timelines for beginning and completing the remediation.

On what estimated date will the remediation commence	11/01/2025
On what date will (or did) the final sampling or liner inspection occur	11/28/2025
On what date will (or was) the remediation complete(d)	11/28/2025
What is the estimated surface area (in square feet) that will be reclaimed	0
What is the estimated volume (in cubic yards) that will be reclaimed	0
What is the estimated surface area (in square feet) that will be remediated	8598
What is the estimated volume (in cubic yards) that will be remediated	834

These estimated dates and measurements are recognized to be the best guess or calculation at the time of submission and may (be) change(d) over time as more remediation efforts are completed.

The OCD recognizes that proposed remediation measures may have to be minimally adjusted in accordance with the physical realities encountered during remediation. If the responsible party has any need to significantly deviate from the remediation plan proposed, then it should consult with the division to determine if another remediation plan submission is required.

Sante Fe Main Office  
Phone: (505) 476-3441

General Information  
Phone: (505) 629-6116

Online Phone Directory  
<https://www.emnrd.nm.gov/ocd/contact-us>

**State of New Mexico**  
**Energy, Minerals and Natural Resources**  
**Oil Conservation Division**  
**1220 S. St Francis Dr.**  
**Santa Fe, NM 87505**

QUESTIONS, Page 4

Action 578616

**QUESTIONS (continued)**

Operator: EOG RESOURCES INC 5509 Champions Drive Midland, TX 79706	OGRID: 7377
	Action Number: 578616
	Action Type: [C-141] Remediation Closure Request C-141 (C-141-v-Closure)

**QUESTIONS**

**Remediation Plan (continued)**

Please answer all the questions that apply or are indicated. This information must be provided to the appropriate district office no later than 90 days after the release discovery date.

**This remediation will (or is expected to) utilize the following processes to remediate / reduce contaminants:**

(Select all answers below that apply.)

(Ex Situ) Excavation and <b>off-site</b> disposal (i.e. dig and haul, hydrovac, etc.)	Yes
Which OCD approved facility will be used for <b>off-site</b> disposal	Not answered.
<b>OR</b> which OCD approved well (API) will be used for <b>off-site</b> disposal	Not answered.
<b>OR</b> is the <b>off-site</b> disposal site, to be used, out-of-state	Yes
In which state is the disposal taking place	Texas
What is the name of the out-of-state facility	R360 Red Bluff
<b>OR</b> is the <b>off-site</b> disposal site, to be used, an NMED facility	No
(Ex Situ) Excavation and <b>on-site</b> remediation (i.e. On-Site Land Farms)	No
(In Situ) Soil Vapor Extraction	No
(In Situ) Chemical processing (i.e. Soil Shredding, Potassium Permanganate, etc.)	No
(In Situ) Biological processing (i.e. Microbes / Fertilizer, etc.)	No
(In Situ) Physical processing (i.e. Soil Washing, Gypsum, Disking, etc.)	No
Ground Water Abatement pursuant to 19.15.30 NMAC	No
OTHER (Non-listed remedial process)	No

Per Subsection B of 19.15.29.11 NMAC unless the site characterization report includes completed efforts at remediation, the report must include a proposed remediation plan in accordance with 19.15.29.12 NMAC, which includes the anticipated timelines for beginning and completing the remediation.

I hereby certify that the information given above is true and complete to the best of my knowledge and understand that pursuant to OCD rules and regulations all operators are required to report and/or file certain release notifications and perform corrective actions for releases which may endanger public health or the environment. The acceptance of a C-141 report by the OCD does not relieve the operator of liability should their operations have failed to adequately investigate and remediate contamination that pose a threat to groundwater, surface water, human health or the environment. In addition, OCD acceptance of a C-141 report does not relieve the operator of responsibility for compliance with any other federal, state, or local laws and/or regulations.

I hereby agree and sign off to the above statement	Name: Hadlie Stout Title: Environmental Representative II Email: Hadlie_stout@eogresources.com Date: 04/23/2026
--	--

The OCD recognizes that proposed remediation measures may have to be minimally adjusted in accordance with the physical realities encountered during remediation. If the responsible party has any need to significantly deviate from the remediation plan proposed, then it should consult with the division to determine if another remediation plan submission is required.

Sante Fe Main Office  
Phone: (505) 476-3441

General Information  
Phone: (505) 629-6116

Online Phone Directory  
<https://www.emnrd.nm.gov/ocd/contact-us>

**State of New Mexico**  
**Energy, Minerals and Natural Resources**  
**Oil Conservation Division**  
**1220 S. St Francis Dr.**  
**Santa Fe, NM 87505**

QUESTIONS, Page 5

Action 578616

**QUESTIONS (continued)**

Operator: EOG RESOURCES INC 5509 Champions Drive Midland, TX 79706	OGRID: 7377
	Action Number: 578616
	Action Type: [C-141] Remediation Closure Request C-141 (C-141-v-Closure)

**QUESTIONS**

<b>Deferral Requests Only</b>	
<i>Only answer the questions in this group if seeking a deferral upon approval this submission. Each of the following items must be confirmed as part of any request for deferral of remediation.</i>	
Requesting a deferral of the remediation closure due date with the approval of this submission	No

Sante Fe Main Office  
Phone: (505) 476-3441

General Information  
Phone: (505) 629-6116

Online Phone Directory  
<https://www.emnrd.nm.gov/ocd/contact-us>

**State of New Mexico**  
**Energy, Minerals and Natural Resources**  
**Oil Conservation Division**  
**1220 S. St Francis Dr.**  
**Santa Fe, NM 87505**

QUESTIONS, Page 6

Action 578616

**QUESTIONS (continued)**

Operator: EOG RESOURCES INC 5509 Champions Drive Midland, TX 79706	OGRID: 7377
	Action Number: 578616
	Action Type: [C-141] Remediation Closure Request C-141 (C-141-v-Closure)

**QUESTIONS**

Sampling Event Information	
Last sampling notification (C-141N) recorded	<b>554442</b>
Sampling date pursuant to Subparagraph (a) of Paragraph (1) of Subsection D of 19.15.29.12 NMAC	<b>02/20/2026</b>
What was the (estimated) number of samples that were to be gathered	<b>50</b>
What was the sampling surface area in square feet	<b>7900</b>

Remediation Closure Request	
<i>Only answer the questions in this group if seeking remediation closure for this release because all remediation steps have been completed.</i>	
Requesting a remediation closure approval with this submission	Yes
Have the lateral and vertical extents of contamination been fully delineated	Yes
Was this release entirely contained within a lined containment area	No
All areas reasonably needed for production or subsequent drilling operations have been stabilized, returned to the sites existing grade, and have a soil cover that prevents ponding of water, minimizing dust and erosion	Yes
What was the total surface area (in square feet) remediated	7866
What was the total volume (cubic yards) remediated	932
All areas not reasonably needed for production or subsequent drilling operations have been reclaimed to contain a minimum of four feet of non-waste contain earthen material with concentrations less than 600 mg/kg chlorides, 100 mg/kg TPH, 50 mg/kg BTEX, and 10 mg/kg Benzene	Yes
What was the total surface area (in square feet) reclaimed	7866
What was the total volume (in cubic yards) reclaimed	932
Summarize any additional remediation activities not included by answers (above)	excavation of impacted soil and backfill with nonwaste containing soil

*The responsible party must attach information demonstrating they have complied with all applicable closure requirements and any conditions or directives of the OCD. This demonstration should be in the form of a comprehensive report (in .pdf format) including a scaled site map, sampling diagrams, relevant field notes, photographs of any excavation prior to backfilling, laboratory data including chain of custody documents of final sampling, and a narrative of the remedial activities. Refer to 19.15.29.12 NMAC.*

I hereby certify that the information given above is true and complete to the best of my knowledge and understand that pursuant to OCD rules and regulations all operators are required to report and/or file certain release notifications and perform corrective actions for releases which may endanger public health or the environment. The acceptance of a C-141 report by the OCD does not relieve the operator of liability should their operations have failed to adequately investigate and remediate contamination that pose a threat to groundwater, surface water, human health or the environment. In addition, OCD acceptance of a C-141 report does not relieve the operator of responsibility for compliance with any other federal, state, or local laws and/or regulations. The responsible party acknowledges they must substantially restore, reclaim, and re-vegetate the impacted surface area to the conditions that existed prior to the release or their final land use in accordance with 19.15.29.13 NMAC including notification to the OCD when reclamation and re-vegetation are complete.

I hereby agree and sign off to the above statement	Name: Hadlie Stout Title: Environmental Representative II Email: Hadlie_stout@eogresources.com Date: 04/23/2026
--	--

Sante Fe Main Office  
Phone: (505) 476-3441

General Information  
Phone: (505) 629-6116

Online Phone Directory  
<https://www.emnrd.nm.gov/ocd/contact-us>

**State of New Mexico**  
**Energy, Minerals and Natural Resources**  
**Oil Conservation Division**  
**1220 S. St Francis Dr.**  
**Santa Fe, NM 87505**

QUESTIONS, Page 7

Action 578616

**QUESTIONS (continued)**

Operator: EOG RESOURCES INC 5509 Champions Drive Midland, TX 79706	OGRID: 7377
	Action Number: 578616
	Action Type: [C-141] Remediation Closure Request C-141 (C-141-v-Closure)

**QUESTIONS**

<b>Reclamation Report</b>	
<i>Only answer the questions in this group if all reclamation steps have been completed.</i>	
Requesting a reclamation approval with this submission	No

Sante Fe Main Office  
Phone: (505) 476-3441

General Information  
Phone: (505) 629-6116

Online Phone Directory  
<https://www.emnrd.nm.gov/ocd/contact-us>

**State of New Mexico**  
**Energy, Minerals and Natural Resources**  
**Oil Conservation Division**  
**1220 S. St Francis Dr.**  
**Santa Fe, NM 87505**

CONDITIONS

Action 578616

**CONDITIONS**

Operator: EOG RESOURCES INC 5509 Champions Drive Midland, TX 79706	OGRID: 7377
	Action Number: 578616
	Action Type: [C-141] Remediation Closure Request C-141 (C-141-v-Closure)

**CONDITIONS**

Created By	Condition	Condition Date
scott.rodgers	This Remediation Closure Report is approved. Areas reasonably needed for production or subsequent drilling operations will need to be reclaimed and revegetated as soon as they are no longer reasonably needed. A report for reclamation and revegetation will need to be submitted and approved prior to this incident receiving the final status of "Restoration Complete".	5/22/2026