

Spill Volume(Bbls) Calculator		
<i>Inputs in blue, Outputs in red</i>		
Length(Ft)	Width(Ft)	Depth(In)
150.000	30.000	3.000
Cubic Feet Impacted		1125.000
Barrels		200.36
Soil Type		Sand
Bbls Assuming 100% Saturation		40.07
Saturation	Fluid present with shovel/backhoe	
Estimated Barrels Released	40.10000	

Instructions
1. Input spill measurements below. Length and width need to be input in feet and depth in inches.
2. Select a soil type from the drop down menu.
3. Select a saturation level from the drop down menu.
(For data gathering instructions see appendix tab)

Measurements	
Length (ft)	150
Width (ft)	30
Depth (in)	3.000









March 23, 2026

NMOCD District 2

NMSLO

**Re: Closure Report
 NG Phillips St Battery
 GPS: Latitude 32.80540 Longitude -104.16075
 U/L "F," Sec. 27, T17S, R28E
 Eddy County, NM
 NMOCD Ref. No. NAPP2504950030**

Paragon Environmental, LLC (Paragon) has been contracted by Spur Energy Partners (Spur) to perform remediation activities for the Release Site known as the NG Phillips St Battery (NG Phillips). Details of the release are summarized below:

Release Details			
Type of Release:	Produced Water	Volume of Release:	40 bbls
		Volume Recovered:	0 bbls
Source of Release:	Water Tank	Date of Release:	2/18/25
Was Immediate Notice Given?	Yes	If, Yes, to Whom?	NOR
Was a Watercourse Reached?	No	If Yes, Volume Impacting Watercourse:	N/A
Surface Owner:	State	Mineral Owner:	State
The water tank ran over due to overload tripping, which caused the release of PW into the unlined containment.			

Topographical and Wetlands Maps are provided in Figures #2 and #4.

CULTURAL RESOURCES AND BIOLOGICAL COMPLIANCE

The proposed remediation area at the site had previously been disturbed areas developed for oil and gas operations and was therefore not required. Planned remediation activities will not extend beyond the previously disturbed areas.

REGULATORY FRAMEWORK & SITE CHARACTERIZATION

Surface impacts from unauthorized releases of fluids or gases are generally regulated by the New Mexico Oil Conservation Division (NMOCD) in accordance with 19.15.29 of the New Mexico Administrative Code (NMAC). 19.15.29 NMAC establishes reporting, site assessment/characterization, remediation, closure, variance, and enforcement procedures. Table I of 19.15.29.12 NMAC determines the closure criteria for soils impacted by a release based on depth to groundwater and the following characteristics:

- Depth to Groundwater in the affected area 26-50'
- Method to determine DTW NM OSE
- Did the release impact groundwater or surface water No

Depth to groundwater information is provided in Appendix A.

What are the minimum distances between the closest lateral extents of the release and the following surface areas:

- A Continuously flowing watercourse or any other significant watercourse- > 5 Mile
- Any lakebed, sinkhole, or playa lake- 1-5 mi
- An occupied permanent residence, school, hospital, institution, or church- 1-5 mi
- A spring or a private domestic fresh water well used by less than 5 households for domestic or stock watering purposes- 1-5 mi
- Any other fresh water well or spring- 1-5 mi
- Incorporated municipal boundaries or a defined municipal fresh water well field- 1-5 mi
- A wetland- 100-200'
- A subsurface mine- >5 mi
- An (non-karst) unstable area- 1-5mi
- Categorize the risk of this well/site being in a karst area geology- Low
- A 100-year floodplain- 1-5 mi
- Did the release impact areas not on an exploration, development, production, or storage site- No

Per the New Mexico Bureau of Geology and Mineral Resources, the geology is in the Quaternary Formation, and is made up of Eolian and piedmont deposits (Holocene to middle Pleistocene)— interlayered eolian sands and piedmont-slope deposits along the eastern flank of the Pecos River valley, primarily between Roswell and Carlsbad. Typically capped by thin eolian deposits (QEP). The soil in this area is made up of stony and Rough broken land, with 0 to 3 percent slopes, according to the United States Department of Agriculture Natural Resources Conservation Service. The drainage course in this area is well-drained.

The Soil Survey and FEMA Flood Map are provided in Appendix B. A Karst Map is provided in Figure #3.

TABLE I CLOSURE CRITERIA FOR SOILS IMPACTED BY A RELEASE			
	Constituent	Method	Limit
<50 Feet	Chloride	EPA 300.0	600 mg/kg
	TPH (GRO+DRO+MRO)	EPA SW-846 Method 8015M	100 mg/kg
	BTEX	EPA SW-846 Method 8021B or 8260B	50 mg/kg
	Benzene	EPA SW-846 Method 8021B or 8260B	10 mg/kg

INITIAL SITE ASSESSMENT & SOIL SAMPLING EVENT

On February 27, 2025, Paragon arrived on location and conducted an initial site assessment and obtained soil samples. During the initial site assessment, three (3) soil samples were collected. Samples were collected every foot and tested until they were fully delineated in accordance with Table 1. A table summarizing the titration results from the soil samples collected during the above-stated activities is provided below:

2/27/25 Field Sampling Event

Field Testing		
Sample Date: 2-27-25		
Sample ID	Depth (BGS)	CHLORIDES
S-1	5'	124
S-2	9'	124
S-3	9'	124

During the review of this plan, it was determined to obtain additional samples and have them tested in a laboratory. On September 5, 2025, Paragon returned to the site and obtained additional samples, the results of this event are in the following data table:

9-5-25 Laboratory Results

SampleName	Sampled	Benzene	Total BTEX	DRO >C10-C28	GRO C6-C10	EXT DRO >C28-C36	Chloride
S-1 0-6	9/5/25	<0.050	<0.300	<10.0	<10.0	<10.0	4160
S-1 1'	9/5/25	<0.050	<0.300	<10.0	<10.0	<10.0	2920
S-1 2'	9/5/25	<0.050	<0.300	<10.0	<10.0	<10.0	960
S-1 3'	9/5/25	<0.050	<0.300	<10.0	<10.0	<10.0	896
S-1 4'	9/5/25	<0.050	<0.300	<10.0	<10.0	<10.0	928
S-1 5'	9/5/25	<0.050	<0.300	<10.0	<10.0	<10.0	656
S-1 6'	9/5/25	<0.050	<0.300	<10.0	<10.0	<10.0	640
S-2 0-6	9/5/25	<0.050	<0.300	<10.0	<10.0	<10.0	8560
S-2 1'	9/5/25	<0.050	<0.300	<10.0	<10.0	<10.0	9120
S-2 2'	9/5/25	<0.050	<0.300	<10.0	<10.0	<10.0	9680
S-2 3'	9/5/25	<0.050	<0.300	<10.0	<10.0	<10.0	736
S-2 4'	9/5/25	<0.050	<0.300	<10.0	<10.0	<10.0	960
S-2 5'	9/5/25	<0.050	<0.300	<10.0	<10.0	<10.0	1940
S-2 6'	9/5/25	<0.050	<0.300	<10.0	<10.0	<10.0	1220
S-2 7'	9/5/25	<0.050	<0.300	<10.0	<10.0	<10.0	1280
S-2 8'	9/5/25	<0.050	<0.300	<10.0	<10.0	<10.0	3200
S-2 9'	9/5/25	<0.050	<0.300	<10.0	<10.0	<10.0	2960
S-2 10'	9/5/25	<0.050	<0.300	<10.0	<10.0	<10.0	688
S-2 11'	9/5/25	<0.050	<0.300	<10.0	<10.0	<10.0	656
S-3 0-6	9/5/25	<0.050	<0.300	<10.0	<10.0	<10.0	4080
S-3 1'	9/5/25	<0.050	<0.300	<10.0	<10.0	<10.0	4240
S-3 2'	9/5/25	<0.050	<0.300	<10.0	<10.0	<10.0	4880
S-3 3'	9/5/25	<0.050	<0.300	<10.0	<10.0	<10.0	7920
S-3 4'	9/5/25	<0.050	<0.300	<10.0	<10.0	<10.0	8000
S-3 5'	9/5/25	<0.050	<0.300	<10.0	<10.0	<10.0	6400
S-3 6'	9/5/25	<0.050	<0.300	<10.0	<10.0	<10.0	1620
S-3 7'	9/5/25	<0.050	<0.300	<10.0	<10.0	<10.0	5470
S-3 8'	9/5/25	<0.050	<0.300	<10.0	<10.0	<10.0	8660
S-3 9'	9/5/25	<0.050	<0.300	<10.0	<10.0	<10.0	656
S-3 10'	9/5/25	<0.050	<0.300	<10.0	<10.0	<10.0	672
S-3 11'	9/5/25	<0.050	<0.300	<10.0	<10.0	<10.0	736
HZ-1 2'	9/5/25	<0.050	<0.300	<10.0	<10.0	<10.0	<16.0
HZ-2 2'	9/5/25	<0.050	<0.300	<10.0	<10.0	<10.0	<16.0
HZ-3 2'	9/5/25	<0.050	<0.300	<10.0	<10.0	<10.0	<16.0
HZ-4 2'	9/5/25	<0.050	<0.300	<10.0	<10.0	<10.0	<16.0
HZ-5 2'	9/5/25	<0.050	<0.300	<10.0	<10.0	<10.0	16.0

Laboratory Results are attached in Appendix D

REMEDIATION ACTIVITIES

On December 1st, 2025, Paragon mobilized personnel and equipment to perform remedial work based on our field titrations, advancing the Release Site toward an NMOCD and NMSLO-approved closure.

- The area of S-1 was excavated to a depth of 7 feet BGS. This area measured approximately 1100 s/f, and a calculated volume of 285 c/y was removed.
- The areas of S-2 and S-3 were excavated to a depth of 12 feet BGS. This area measured approximately 2700 s/f, and a calculated volume of 1200 c/y was removed.
- The excavated areas combined to a total of approximately 3800 s/f and 1485 c/y.
- Once the area was excavated to the specified depths, we obtained confirmation samples. We utilized composite sampling, where each sample was representative of no more than 200 sq/ft. The results of this event are in the following data table:

On December 16, 2025, a notification was submitted to the NMOCD, giving them 48 hours' notice that we would obtain confirmation samples on December 19, 2025.

12-19-25 Confirmation Laboratory Results

SampleName	Sampled	Benzene	Total BTEX	DRO >C10-C28	GRO C6-C10	EXT DRO >C28-C36	Chloride
S - 1 12'	12/19/25	<0.050	<0.300	<10.0	<10.0	<10.0	784
S - 2 12'	12/19/25	<0.050	<0.300	<10.0	<10.0	<10.0	832
S - 3 12'	12/19/25	<0.050	<0.300	<10.0	<10.0	<10.0	848
S - 4 12'	12/19/25	<0.050	<0.300	<10.0	<10.0	<10.0	752
S - 5 12'	12/19/25	<0.050	<0.300	<10.0	<10.0	<10.0	640
S - 6 12'	12/19/25	<0.050	<0.300	<10.0	<10.0	<10.0	656
S - 7 12'	12/19/25	<0.050	<0.300	<10.0	<10.0	<10.0	624
S - 8 12'	12/19/25	<0.050	<0.300	<10.0	<10.0	<10.0	640
S - 9 12'	12/19/25	<0.050	<0.300	<10.0	<10.0	<10.0	192
S - 10 12'	12/19/25	<0.050	<0.300	<10.0	<10.0	<10.0	224
S - 11 12'	12/19/25	<0.050	<0.300	<10.0	<10.0	<10.0	272
S - 12 12'	12/19/25	<0.050	<0.300	<10.0	<10.0	<10.0	320
S - 13 12'	12/19/25	<0.050	<0.300	<10.0	<10.0	<10.0	560
S - 14 12'	12/19/25	<0.050	<0.300	<10.0	<10.0	<10.0	528
S - 15 7'	12/19/25	<0.050	<0.300	<10.0	<10.0	<10.0	608
S - 16 7'	12/19/25	<0.050	<0.300	<10.0	<10.0	<10.0	576
S - 17 7'	12/19/25	<0.050	<0.300	<10.0	<10.0	<10.0	544
S - 18 7'	12/19/25	<0.050	<0.300	<10.0	<10.0	<10.0	560
S - 19 7'	12/19/25	<0.050	<0.300	<10.0	<10.0	<10.0	624
S - 20 7'	12/19/25	<0.050	<0.300	<10.0	<10.0	<10.0	640
S - 21 7'	12/19/25	<0.050	<0.300	<10.0	<10.0	<10.0	640
NSW - 1 12'	12/19/25	<0.050	<0.300	<10.0	<10.0	<10.0	576
NSW - 2 7'	12/19/25	<0.050	<0.300	<10.0	<10.0	<10.0	512
ESW - 1 7'	12/19/25	<0.050	<0.300	<10.0	<10.0	<10.0	480
ESW - 2 12'	12/19/25	<0.050	<0.300	<10.0	<10.0	<10.0	528
ESW - 3 12'	12/19/25	<0.050	<0.300	<10.0	<10.0	<10.0	624
SSW - 1 7'	12/19/25	<0.050	<0.300	<10.0	<10.0	<10.0	480
SSW - 2 12'	12/19/25	<0.050	<0.300	<10.0	<10.0	<10.0	544
WSW - 1 12'	12/19/25	<0.050	<0.300	<10.0	<10.0	<10.0	576
WSW - 2 12'	12/19/25	<0.050	<0.300	<10.0	<10.0	<10.0	608

Upon receiving these sample results, an additional foot was removed from the floor of S-1 to S-8, S-15, S-19, S-20, and S-21. We also removed another foot from the walls of ESW-3 and WSW-2. On December 31, 2025, a notification was submitted to the NMOCD, giving them 48 hours' notice that we would obtain confirmation samples on January 5, 2026. We used 5-point composite sampling and sidewall composite sampling. The results of this event are in the following data table.

1-5-26 Confirmation Laboratory Results

SampleName	Sampled	Benzene	Total BTEX	DRO >C10-C28	GRO C6-C10	EXT DRO >C28-C36	Chloride
S - 1 13'	1/5/26	<0.050	<0.300	<10.0	<10.0	<10.0	288
S - 2 13'	1/5/26	<0.050	<0.300	<10.0	<10.0	<10.0	416
S - 3 13'	1/5/26	<0.050	<0.300	<10.0	<10.0	<10.0	368
S - 4 13'	1/5/26	<0.050	<0.300	<10.0	<10.0	<10.0	400
S - 5 13'	1/5/26	<0.050	<0.300	<10.0	<10.0	<10.0	544
S - 6 13'	1/5/26	<0.050	<0.300	<10.0	<10.0	<10.0	400
S - 7 13'	1/5/26	<0.050	<0.300	<10.0	<10.0	<10.0	528
S - 8 13'	1/5/26	<0.050	<0.300	<10.0	<10.0	<10.0	336
S - 15 8'	1/5/26	<0.050	<0.300	<10.0	<10.0	<10.0	112
S - 19 8'	1/5/26	<0.050	<0.300	<10.0	<10.0	<10.0	112
S - 20 8'	1/5/26	<0.050	<0.300	<10.0	<10.0	<10.0	160
S - 21 8'	1/5/26	<0.050	<0.300	<10.0	<10.0	<10.0	96.0
ESW - 3 13'	1/5/26	<0.050	<0.300	<10.0	<10.0	<10.0	128
WSW - 2 13'	1/5/26	<0.050	<0.300	<10.0	<10.0	<10.0	112

These laboratory analytical results showed that the confirmation soil samples were below NMOCD Closure Criteria. The excavated soils were loaded into trucks and transported to Lea Land, an NMOCD-Approved waste disposal facility. After receiving laboratory analytical results below the closure criteria, the excavated areas were backfilled with "like" material from Lea Land on February 23rd, 2026. The affected area was then contoured and machine-compacted to match the surrounding grade. On February 27, 2026, a notification was submitted to the NMOCD, giving them 48 hours' notice that we would obtain a backfill sample on March 4, 2026. Please refer to the following data table to see that the backfill is within closure criteria.:

03-04-26 Confirmation Laboratory Results

SampleName	Sampled	Benzene	Total BTEX	DRO >C10-C28	GRO C6-C10	EXT DRO >C28-C36	Chloride
BF - 1	3/4/26 0:00	<0.050	<0.300	<10.0	<10.0	<10.0	32

CLOSURE REQUEST

After careful review, Paragon, on behalf of Spur Energy, requests that the incident, NAPP2504950030, be closed. Spur has complied with the applicable closure requirements outlined in Rule 19.15.19.12 NMAC.

If you have any questions or require additional information, please do not hesitate to contact Chris Jones by phone or email.

Respectfully,



Chris Jones
Environmental Professional
Paragon Environmental, LLC



Tristan Jones
Project Manager
Paragon Environmental, LLC



Attachments

Figures:

- 1- Site Map
- 2- Topo Map
- 3- Karst Map
- 4- Wetlands Map
- 5- Confirmation Map

Appendices:

- Appendix A - Referenced Water Data
- Appendix B - Soil Survey, and FEMA Flood Map
- Appendix C - NMOCD Notification, Photographic Documentation
- Appendix D - Laboratory Reports





Figures:

- 1- Site Map
- 2- Topo Map
- 3- Karst Map
- 4- Wetlands Map
- 5- Confirmation Map

Spur Energy Partners

NG Phillips St Battery
Eddy County, NM
Site map

Legend

-  12' 2700 S/F
-  7' 1100 S/F
-  Samples

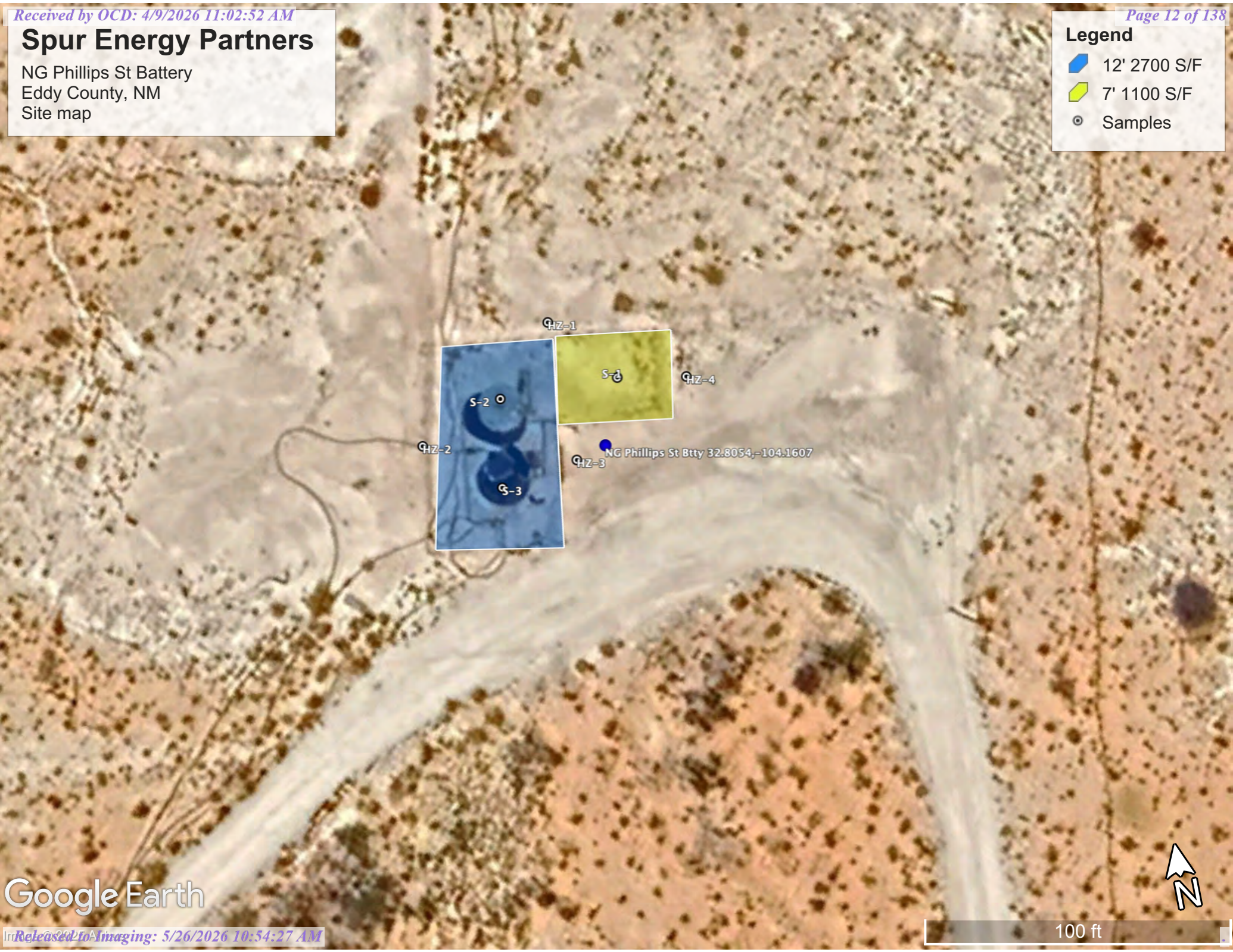

Google Earth



100 ft



Spur Energy Partners

NG Phillips St Battery
Eddy County, NM
Topo Map

Legend

-  High
-  Low
-  Medium

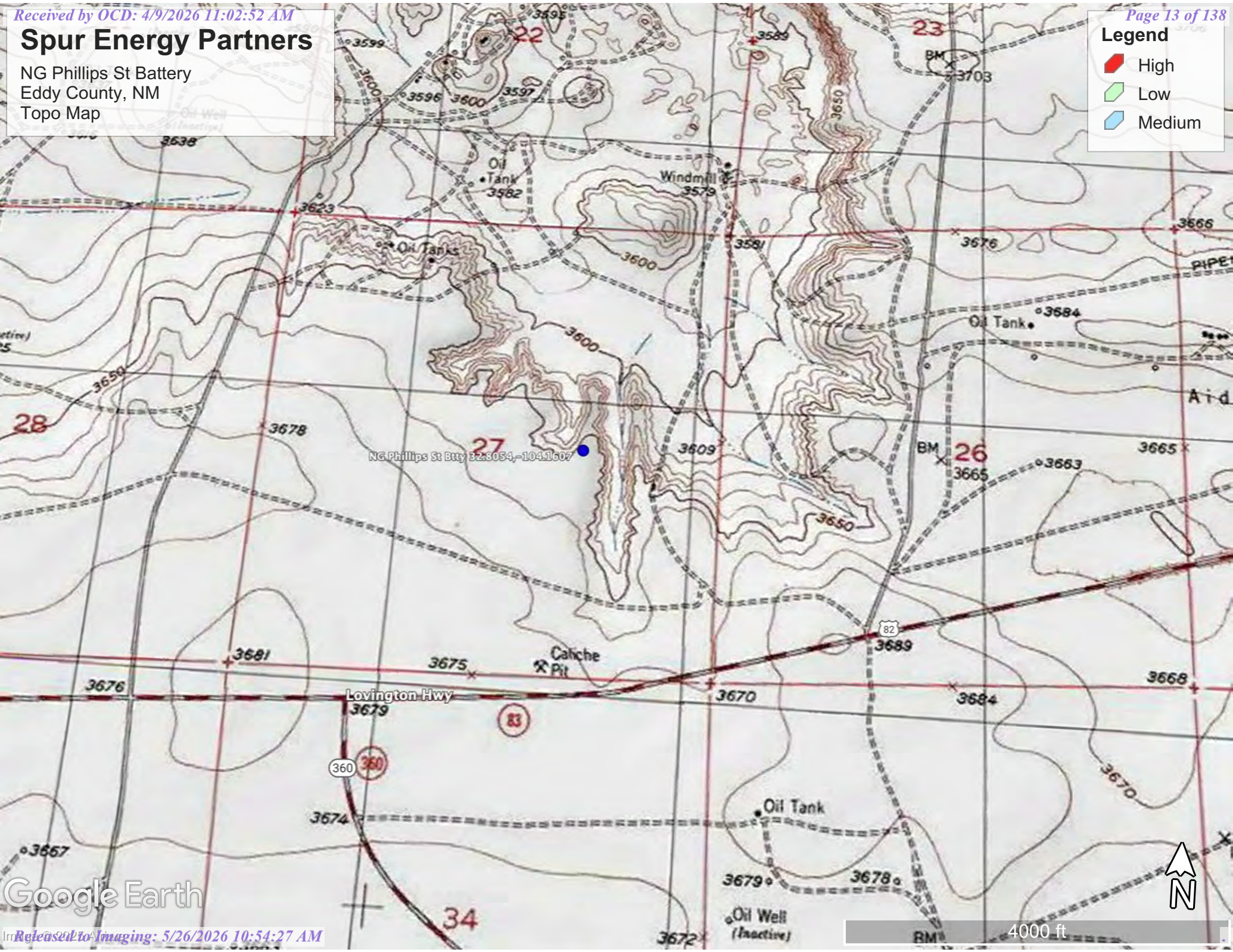

Google Earth



4000 ft

Spur Energy Partners

NG Phillips St Battery
Eddy County, NM
Karst Map

Legend

-  High
-  Low
-  Medium

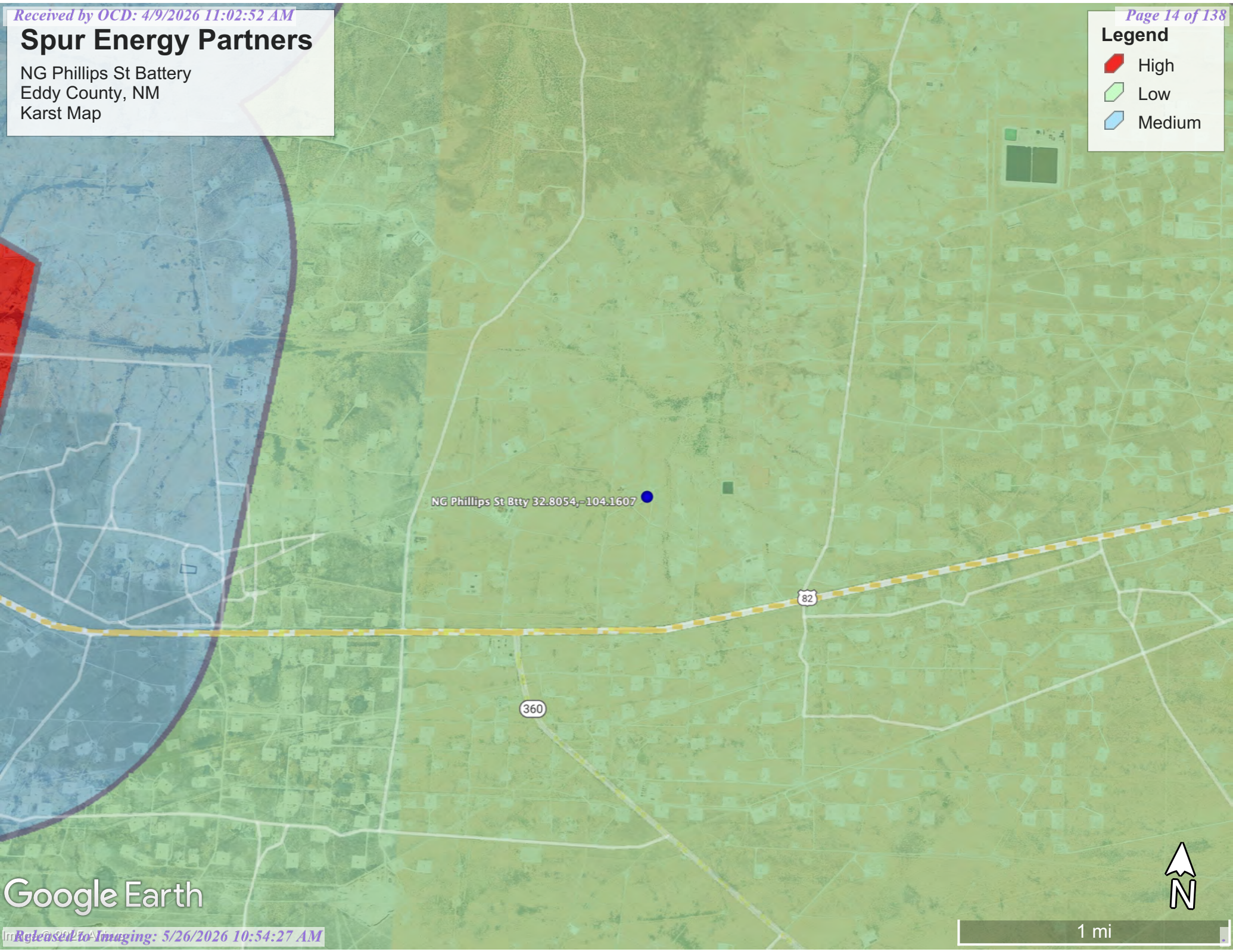

NG Phillips St Btty 32.8054,-104.1607

82

360

Google Earth



1 mi

Spur Energy Partners

NG Phillips St Battery
Eddy County, NM
Wetlands & Water Map

Legend

-  Playa 2.29 mi
-  Riverine 266 Feet
-  USGS 0.67 Mile
-  Wetlands 0.54 mi

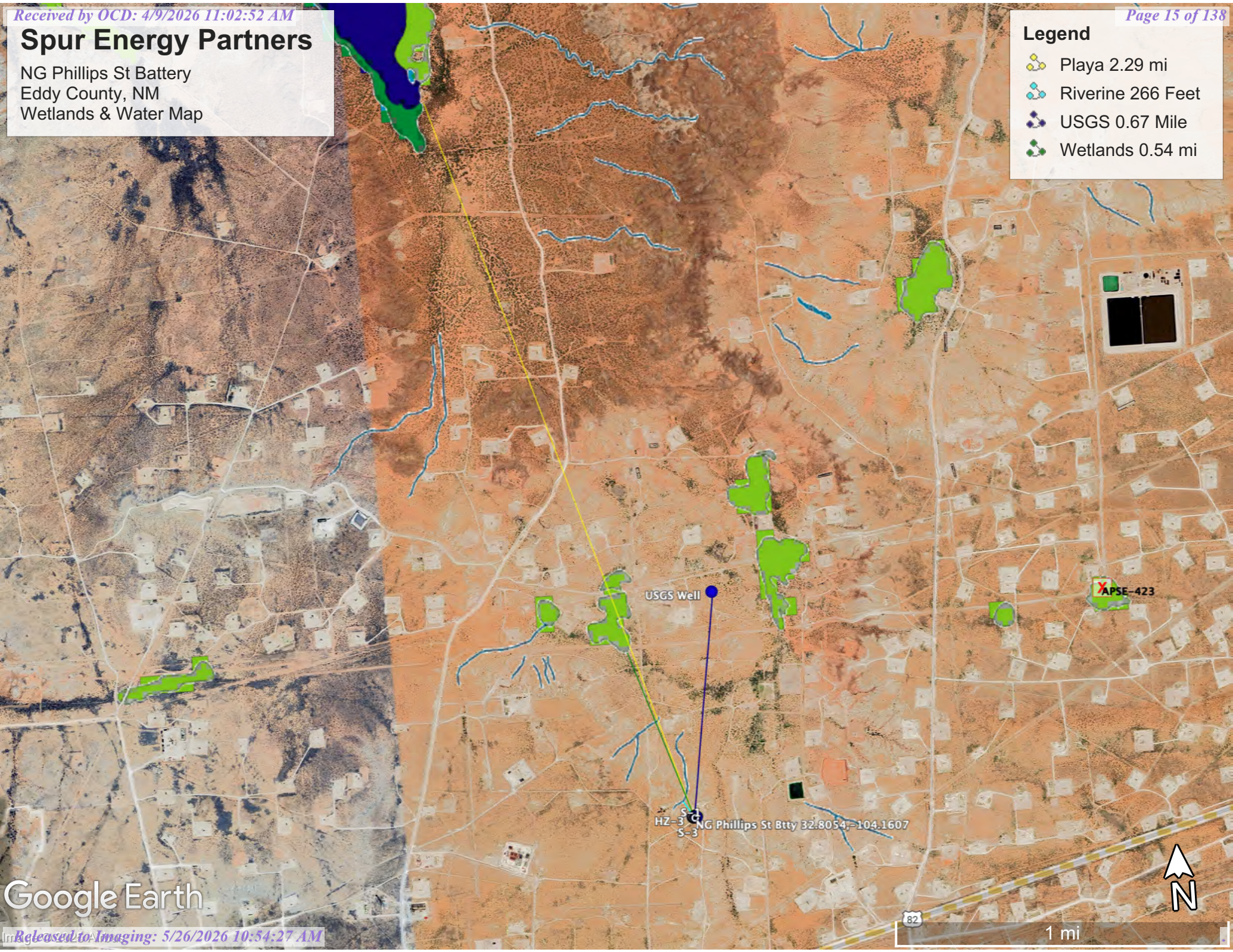



Google Earth

Spur Energy Partners

NG Phillips St Battery
Eddy County, NM
Confirmation Map

Legend

-  12' 2700 S/F
-  7' 1100 S/F

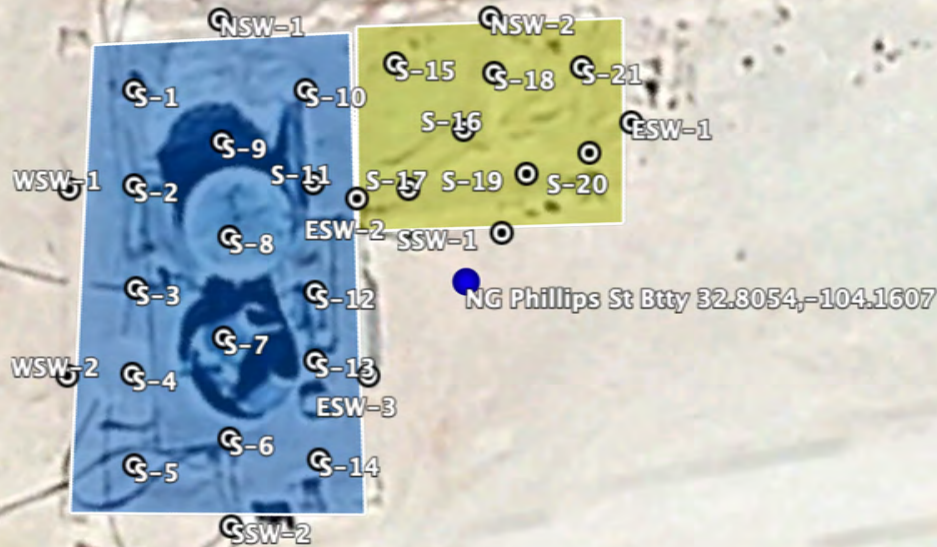



Appendix A:

Referenced Water Data

New Mexico State of Engineers Office



National Water Information System: Web Interface

[USGS Water Resources](#)

Data Category: Geographic Area:

Click to hide News Bulletins

- Explore the *NEW* [USGS National Water Dashboard](#) interactive map to access real-time water data from over 13,500 stations nationwide.

Groundwater levels for the Nation

Important: [Next Generation Monitoring Location Page](#)

Search Results -- 1 sites found

Agency code = usgs
 site_no list =
 • 324855104093101
 Minimum number of levels = 1

[Save file of selected sites](#) to local disk for future upload

USGS 324855104093101 17S.28E.22.34242

Available data for this site

Eddy County, New Mexico
 Hydrologic Unit Code 13060011
 Latitude 32°48'55", Longitude 104°09'31" NAD27
 Land-surface elevation 3,578 feet above NGVD29
 The depth of the well is 95.00 feet below land surface.
 This well is completed in the Other aquifers (N9999OTHER) national aquifer.
 This well is completed in the Alluvium, Bolson Deposits and Other Surface Deposits (110AVMB) local aquifer.

Output formats

- [Table of data](#)
- [Tab-separated data](#)
- [Graph of data](#)
- [Reselect period](#)

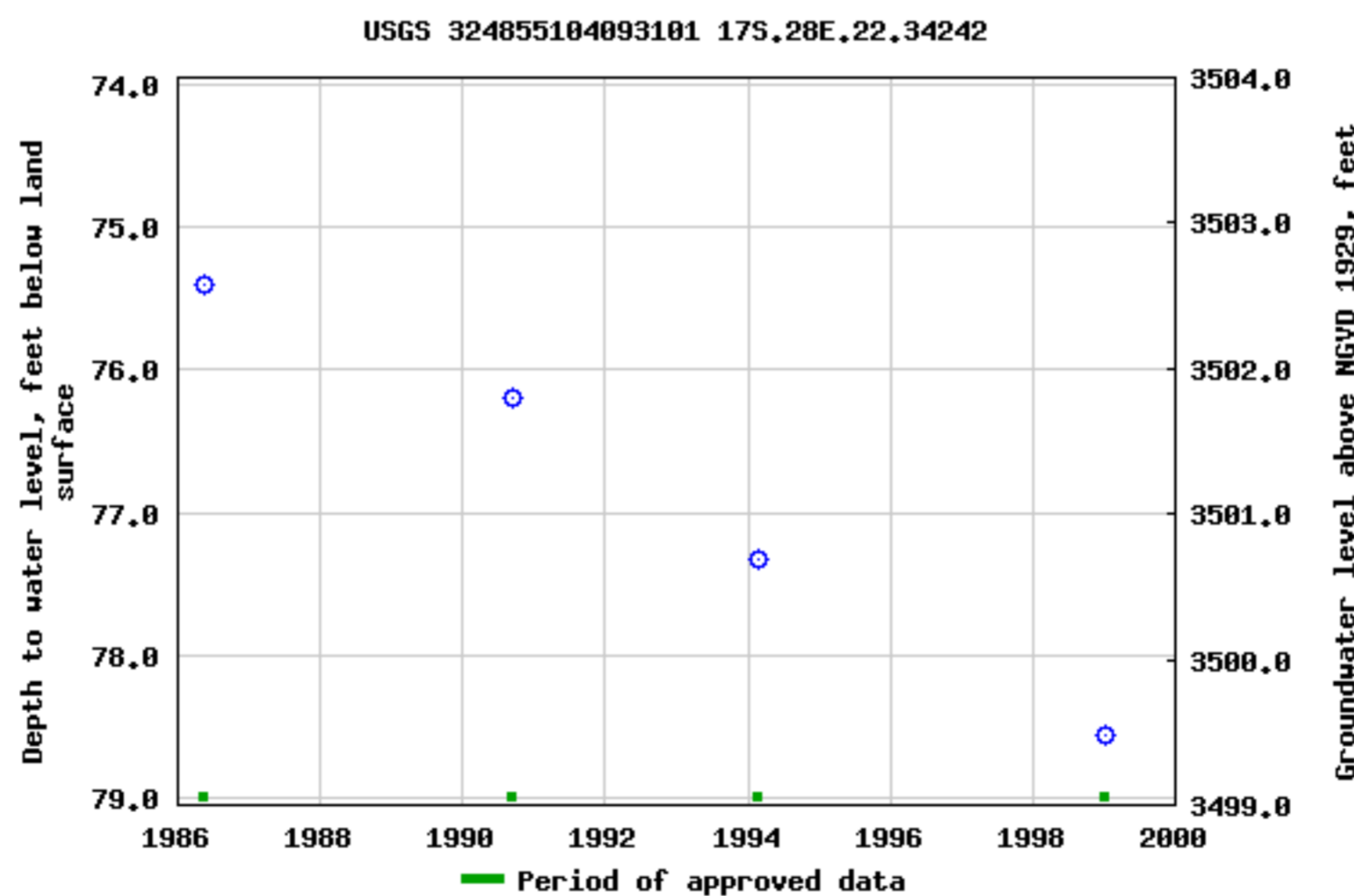

Breaks in the plot represent a gap of at least one year between field measurements.

[Download a presentation-quality graph](#)

[Questions or Comments](#)
[Help](#)

[Data Tips](#)
[Explanation of terms](#)
[Subscribe for system changes](#)





Appendix B:

Soil Survey

U.S.D.A.

FEMA Flood Map

Map Unit Description: Stony and Rough broken land---Eddy Area, New Mexico

Eddy Area, New Mexico

SR—Stony and Rough broken land

Map Unit Composition

Stony and rough broken land: 100 percent

Estimates are based on observations, descriptions, and transects of the mapunit.

Data Source Information

Soil Survey Area: Eddy Area, New Mexico

Survey Area Data: Version 20, Sep 3, 2024

National Flood Hazard Layer FIRMette



104°9'57"W 32°48'35"N



Legend

SEE FIS REPORT FOR DETAILED LEGEND AND INDEX MAP FOR FIRM PANEL LAYOUT

- | | | |
|------------------------------------|--|--|
| SPECIAL FLOOD HAZARD AREAS | | Without Base Flood Elevation (BFE)
<i>Zone A, V, A99</i> |
| | | With BFE or Depth <i>Zone AE, AO, AH, VE, AR</i>
Regulatory Floodway |
| OTHER AREAS OF FLOOD HAZARD | | 0.2% Annual Chance Flood Hazard, Areas of 1% annual chance flood with average depth less than one foot or with drainage areas of less than one square mile <i>Zone X</i> |
| | | Future Conditions 1% Annual Chance Flood Hazard <i>Zone X</i> |
| | | Area with Reduced Flood Risk due to Levee. See Notes. <i>Zone X</i> |
| | | Area with Flood Risk due to Levee <i>Zone D</i> |
| OTHER AREAS | | NO SCREEN Area of Minimal Flood Hazard <i>Zone X</i> |
| | | Effective LOMRs |
| GENERAL STRUCTURES | | Area of Undetermined Flood Hazard <i>Zone D</i> |
| | | Channel, Culvert, or Storm Sewer |
| OTHER FEATURES | | Levee, Dike, or Floodwall |
| | | Cross Sections with 1% Annual Chance Water Surface Elevation |
| MAP PANELS | | Coastal Transect |
| | | Base Flood Elevation Line (BFE) |
| | | Limit of Study |
| | | Jurisdiction Boundary |
| | | Coastal Transect Baseline |
| | | Profile Baseline |
| MAP PANELS | | Digital Data Available |
| | | No Digital Data Available |
| | | Unmapped |
| | | The pin displayed on the map is an approximate point selected by the user and does not represent an authoritative property location. |



1:6,000

104°9'20"W 32°48'4"N

This map complies with FEMA's standards for the use of digital flood maps if it is not void as described below. The basemap shown complies with FEMA's basemap accuracy standards

The flood hazard information is derived directly from the authoritative NFHL web services provided by FEMA. This map was exported on **8/20/2025 at 1:46 PM** and does not reflect changes or amendments subsequent to this date and time. The NFHL and effective information may change or become superseded by new data over time.

This map image is void if the one or more of the following map elements do not appear: basemap imagery, flood zone labels, legend, scale bar, map creation date, community identifiers, FIRM panel number, and FIRM effective date. Map images for unmapped and unmodernized areas cannot be used for regulatory purposes.



Appendix C:

NMOCD Notification

Photographic Documentation



OCD Permitting

Home > Operator Data > Action Status > Action Search Results > Action Status Item Details

[NOTIFY] Notification Of Sampling (C-141N) Application

Submission Information

Submission ID:	535346	Districts:	Artesia
Operator:	[328947] Spur Energy Partners LLC	Counties:	Eddy
Description:	Spur Energy Partners LLC [328947] , NG PHILLIPS STATE BATTERY , nAPP2504950030		
Status:	Approved		
Status Date:	12/16/2025		
References (0):			

Forms

This application type does not have attachments.

Questions

Prerequisites

Incident ID (n#)	nAPP2504950030
Incident Name	NAPP2504950030 NG PHILLIPS STATE BATTERY @ J-27-17S-28E
Incident Type	Produced Water Release
Incident Status	Remediation Plan Approved

Location of Release Source

Site Name	NG PHILLIPS STATE BATTERY
Date Release Discovered	02/18/2025
Surface Owner	State

Sampling Event General Information

Please answer all the questions in this group.

What is the sampling surface area in square feet	3,800
What is the estimated number of samples that will be gathered	26
Sampling date pursuant to Subparagraph (a) of Paragraph (1) of Subsection D of 19.15.29.12 NMAC	12/19/2025
Time sampling will commence	08:00 AM

Warning: Notification can not be less than two business days prior to conducting final sampling.

Please provide any information necessary for observers to contact samplers	Frankie Robledo 575-691-9088
Please provide any information necessary for navigation to sampling site	32.805400001,-104.16075

Acknowledgments

This submission type does not have acknowledgments, at this time.

Comments

No comments found for this submission.

Conditions

Summary:

apena (12/16/2025), Failure to notify the OCD of sampling events including any changes in date/time per the requirements of 19.15.29.12.D.(1).(a) NMAC, may result in the remediation closure samples not being accepted.

apena (12/16/2025), If confirmation sampling is going to take place over multiple days, individual C-141N applications must be submitted for each sampling date. Date ranges are not currently accepted on the C-141N application.

Reasons

No reasons found for this submission.

[Go Back](#)

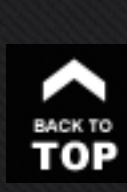



OCD Permitting

Home > Operator Data > Action Status > Action Search Results > Action Status Item Details

[NOTIFY] Notification Of Sampling (C-141N) Application

Submission Information

Submission ID:	539375	Districts:	Artesia
Operator:	[328947] Spur Energy Partners LLC	Counties:	Eddy
Description:	Spur Energy Partners LLC [328947] , NG PHILLIPS STATE BATTERY , nAPP2504950030		
Status:	Approved		
Status Date:	12/31/2025		
References (0):			

Forms

This application type does not have attachments.

Questions

Prerequisites

Incident ID (n#)	nAPP2504950030
Incident Name	NAPP2504950030 NG PHILLIPS STATE BATTERY @ J-27-17S-28E
Incident Type	Produced Water Release
Incident Status	Remediation Plan Approved

Location of Release Source

Site Name	NG PHILLIPS STATE BATTERY
Date Release Discovered	02/18/2025
Surface Owner	State

Sampling Event General Information

Please answer all the questions in this group.

What is the sampling surface area in square feet	2,400
What is the estimated number of samples that will be gathered	12
Sampling date pursuant to Subparagraph (a) of Paragraph (1) of Subsection D of 19.15.29.12 NMAC	01/05/2026
Time sampling will commence	08:00 AM

Warning: Notification can not be less than two business days prior to conducting final sampling.

Please provide any information necessary for observers to contact samplers	Frankie Robledo 575-691-9088
Please provide any information necessary for navigation to sampling site	32.805400001,-104.16075

Acknowledgments

This submission type does not have acknowledgments, at this time.

Comments

No comments found for this submission.

Conditions

Summary:

apena (12/31/2025), Failure to notify the OCD of sampling events including any changes in date/time per the requirements of 19.15.29.12.D.(1).(a) NMAC, may result in the remediation closure samples not being accepted.

apena (12/31/2025), If confirmation sampling is going to take place over multiple days, individual C-141N applications must be submitted for each sampling date. Date ranges are not currently accepted on the C-141N application.

Reasons

No reasons found for this submission.

[Go Back](#)



OCD Permitting

Home > Operator Data > Action Status > Action Search Results > Action Status Item Details

[NOTIFY] Notification Of Sampling (C-141N) Application

Submission Information

Submission ID:	558715	Districts:	Artesia
Operator:	[328947] Spur Energy Partners LLC	Counties:	Eddy
Description:	Spur Energy Partners LLC [328947] , NG PHILLIPS STATE BATTERY , nAPP2504950030		
Status:	Approved		
Status Date:	02/27/2026		
References (0):			

Forms

This application type does not have attachments.

Questions

Prerequisites

Incident ID (n#)	nAPP2504950030
Incident Name	NAPP2504950030 NG PHILLIPS STATE BATTERY @ J-27-17S-28E
Incident Type	Produced Water Release
Incident Status	Remediation Plan Approved

Location of Release Source

Site Name	NG PHILLIPS STATE BATTERY
Date Release Discovered	02/18/2025
Surface Owner	State

Sampling Event General Information

Please answer all the questions in this group.

What is the sampling surface area in square feet	200
What is the estimated number of samples that will be gathered	1
Sampling date pursuant to Subparagraph (a) of Paragraph (1) of Subsection D of 19.15.29.12 NMAC	03/04/2026
Time sampling will commence	08:00 AM

Warning: Notification can not be less than two business days prior to conducting final sampling.

Please provide any information necessary for observers to contact samplers	angel pena 575-605-0773
Please provide any information necessary for navigation to sampling site	Latitude 32.80540 Longitude -104.16075

Acknowledgments

This submission type does not have acknowledgments, at this time.

Comments

No comments found for this submission.

Conditions

Summary:

tristanjones (2/27/2026), Failure to notify the OCD of sampling events including any changes in date/time per the requirements of 19.15.29.12.D.(1).(a) NMAC, may result in the remediation closure samples not being accepted.

tristanjones (2/27/2026), If confirmation sampling is going to take place over multiple days, individual C-141N applications must be submitted for each sampling date. Date ranges are not currently accepted on the C-141N application.

Reasons

No reasons found for this submission.

[Go Back](#)



**Photographic Documentation
Initial Photos**



During





Completed



+32.805233,-104.160759
Artesia NM 88210
United States
Spur Energy
NG Phillips





Appendix D:
Laboratory Results



PHONE (575) 393-2326 ° 101 E. MARLAND ° HOBBS, NM 88240

September 16, 2025

CHRIS JONES

PARAGON ENVIROMENTAL

1601 N TURNER ST., STE 500

HOBBS, NM 88240

RE: NG PHILLIPS ST BATTERY

Enclosed are the results of analyses for samples received by the laboratory on 09/10/25 15:28.

Cardinal Laboratories is accredited through Texas NELAP under certificate number TX-C25-00101. Accreditation applies to drinking water, non-potable water and solid and chemical materials. All accredited analytes are denoted by an asterisk (*). For a complete list of accredited analytes and matrices visit the TCEQ website at www.tceq.texas.gov/field/qa/lab_accred_certif.html.

Cardinal Laboratories is accredited through the State of Colorado Department of Public Health and Environment for:

- Method EPA 552.2 Haloacetic Acids (HAA-5)
- Method EPA 524.2 Total Trihalomethanes (TTHM)
- Method EPA 524.4 Regulated VOCs (V1, V2, V3)

Accreditation applies to public drinking water matrices.

This report meets NELAP requirements and is made up of a cover page, analytical results, and a copy of the original chain-of-custody. If you have any questions concerning this report, please feel free to contact me.

Sincerely,

Celey D. Keene

Lab Director/Quality Manager



PHONE (575) 393-2326 ° 101 E. MARLAND ° HOBBS, NM 88240

Analytical Results For:

PARAGON ENVIROMENTAL
 CHRIS JONES
 1601 N TURNER ST., STE 500
 HOBBS NM, 88240
 Fax To:

Received:	09/10/2025	Sampling Date:	09/05/2025
Reported:	09/16/2025	Sampling Type:	Soil
Project Name:	NG PHILLIPS ST BATTERY	Sampling Condition:	Cool & Intact
Project Number:	NONE GIVEN	Sample Received By:	Alyssa Parras
Project Location:	SPUR - EDDY CO NM		

Sample ID: S - 1 0-6 (H255683-01)

BTEX 8021B		mg/kg		Analyzed By: JH					
Analyte	Result	Reporting Limit	Analyzed	Method Blank	BS	% Recovery	True Value QC	RPD	Qualifier
Benzene*	<0.050	0.050	09/11/2025	ND	1.84	92.2	2.00	1.68	
Toluene*	<0.050	0.050	09/11/2025	ND	1.89	94.4	2.00	1.57	
Ethylbenzene*	<0.050	0.050	09/11/2025	ND	1.90	95.2	2.00	2.54	
Total Xylenes*	<0.150	0.150	09/11/2025	ND	5.82	97.0	6.00	3.11	
Total BTEX	<0.300	0.300	09/11/2025	ND					

Surrogate: 4-Bromofluorobenzene (PID) 110 % 71.5-134

Chloride, SM4500Cl-B		mg/kg		Analyzed By: KH					
Analyte	Result	Reporting Limit	Analyzed	Method Blank	BS	% Recovery	True Value QC	RPD	Qualifier
Chloride	4160	16.0	09/11/2025	ND	432	108	400	0.00	

TPH 8015M		mg/kg		Analyzed By: MS					
Analyte	Result	Reporting Limit	Analyzed	Method Blank	BS	% Recovery	True Value QC	RPD	Qualifier
GRO C6-C10*	<10.0	10.0	09/11/2025	ND	190	95.1	200	0.275	
DRO >C10-C28*	<10.0	10.0	09/11/2025	ND	188	94.1	200	1.08	
EXT DRO >C28-C36	<10.0	10.0	09/11/2025	ND					

Surrogate: 1-Chlorooctane 79.7 % 44.4-145

Surrogate: 1-Chlorooctadecane 77.7 % 40.6-153

Cardinal Laboratories

*=Accredited Analyte

PLEASE NOTE: Liability and Damages. Cardinal's liability and client's exclusive remedy for any claim arising, whether based in contract or tort, shall be limited to the amount paid by client for analyses. All claims, including those for negligence and any other cause whatsoever shall be deemed waived unless made in writing and received by Cardinal within thirty (30) days after completion of the applicable service. In no event shall Cardinal be liable for incidental or consequential damages, including, without limitation, business interruptions, loss of use, or loss of profits incurred by client, its subsidiaries, affiliates or successors arising out of or related to the performance of the services hereunder by Cardinal, regardless of whether such claim is based upon any of the above stated reasons or otherwise. Results relate only to the samples identified above. This report shall not be reproduced except in full with written approval of Cardinal Laboratories.

Celey D. Keene, Lab Director/Quality Manager



PHONE (575) 393-2326 ° 101 E. MARLAND ° HOBBS, NM 88240

Analytical Results For:

PARAGON ENVIROMENTAL
CHRIS JONES
1601 N TURNER ST., STE 500
HOBBS NM, 88240
Fax To:

Received:	09/10/2025	Sampling Date:	09/05/2025
Reported:	09/16/2025	Sampling Type:	Soil
Project Name:	NG PHILLIPS ST BATTERY	Sampling Condition:	Cool & Intact
Project Number:	NONE GIVEN	Sample Received By:	Alyssa Parras
Project Location:	SPUR - EDDY CO NM		

Sample ID: S - 1 1' (H255683-02)

BTEX 8021B		mg/kg		Analyzed By: JH					
Analyte	Result	Reporting Limit	Analyzed	Method Blank	BS	% Recovery	True Value QC	RPD	Qualifier
Benzene*	<0.050	0.050	09/11/2025	ND	1.84	92.2	2.00	1.68	
Toluene*	<0.050	0.050	09/11/2025	ND	1.89	94.4	2.00	1.57	
Ethylbenzene*	<0.050	0.050	09/11/2025	ND	1.90	95.2	2.00	2.54	
Total Xylenes*	<0.150	0.150	09/11/2025	ND	5.82	97.0	6.00	3.11	
Total BTEX	<0.300	0.300	09/11/2025	ND					

Surrogate: 4-Bromofluorobenzene (PID) 113 % 71.5-134

Chloride, SM4500CI-B		mg/kg		Analyzed By: KH					
Analyte	Result	Reporting Limit	Analyzed	Method Blank	BS	% Recovery	True Value QC	RPD	Qualifier
Chloride	2920	16.0	09/11/2025	ND	432	108	400	0.00	

TPH 8015M		mg/kg		Analyzed By: MS					
Analyte	Result	Reporting Limit	Analyzed	Method Blank	BS	% Recovery	True Value QC	RPD	Qualifier
GRO C6-C10*	<10.0	10.0	09/11/2025	ND	190	95.1	200	0.275	
DRO >C10-C28*	<10.0	10.0	09/11/2025	ND	188	94.1	200	1.08	
EXT DRO >C28-C36	<10.0	10.0	09/11/2025	ND					

Surrogate: 1-Chlorooctane 77.5 % 44.4-145

Surrogate: 1-Chlorooctadecane 75.6 % 40.6-153

Cardinal Laboratories

*=Accredited Analyte

PLEASE NOTE: Liability and Damages. Cardinal's liability and client's exclusive remedy for any claim arising, whether based in contract or tort, shall be limited to the amount paid by client for analyses. All claims, including those for negligence and any other cause whatsoever shall be deemed waived unless made in writing and received by Cardinal within thirty (30) days after completion of the applicable service. In no event shall Cardinal be liable for incidental or consequential damages, including, without limitation, business interruptions, loss of use, or loss of profits incurred by client, its subsidiaries, affiliates or successors arising out of or related to the performance of the services hereunder by Cardinal, regardless of whether such claim is based upon any of the above stated reasons or otherwise. Results relate only to the samples identified above. This report shall not be reproduced except in full with written approval of Cardinal Laboratories.

Celey D. Keene, Lab Director/Quality Manager



PHONE (575) 393-2326 ° 101 E. MARLAND ° HOBBS, NM 88240

Analytical Results For:

PARAGON ENVIROMENTAL
CHRIS JONES
1601 N TURNER ST., STE 500
HOBBS NM, 88240
Fax To:

Received:	09/10/2025	Sampling Date:	09/05/2025
Reported:	09/16/2025	Sampling Type:	Soil
Project Name:	NG PHILLIPS ST BATTERY	Sampling Condition:	Cool & Intact
Project Number:	NONE GIVEN	Sample Received By:	Alyssa Parras
Project Location:	SPUR - EDDY CO NM		

Sample ID: S - 1 2' (H255683-03)

BTEX 8021B		mg/kg		Analyzed By: JH					
Analyte	Result	Reporting Limit	Analyzed	Method Blank	BS	% Recovery	True Value QC	RPD	Qualifier
Benzene*	<0.050	0.050	09/11/2025	ND	1.84	92.2	2.00	1.68	
Toluene*	<0.050	0.050	09/11/2025	ND	1.89	94.4	2.00	1.57	
Ethylbenzene*	<0.050	0.050	09/11/2025	ND	1.90	95.2	2.00	2.54	
Total Xylenes*	<0.150	0.150	09/11/2025	ND	5.82	97.0	6.00	3.11	
Total BTEX	<0.300	0.300	09/11/2025	ND					

Surrogate: 4-Bromofluorobenzene (PID) 112 % 71.5-134

Chloride, SM4500CI-B		mg/kg		Analyzed By: KH					
Analyte	Result	Reporting Limit	Analyzed	Method Blank	BS	% Recovery	True Value QC	RPD	Qualifier
Chloride	960	16.0	09/11/2025	ND	432	108	400	0.00	

TPH 8015M		mg/kg		Analyzed By: MS					
Analyte	Result	Reporting Limit	Analyzed	Method Blank	BS	% Recovery	True Value QC	RPD	Qualifier
GRO C6-C10*	<10.0	10.0	09/11/2025	ND	190	95.1	200	0.275	
DRO >C10-C28*	<10.0	10.0	09/11/2025	ND	188	94.1	200	1.08	
EXT DRO >C28-C36	<10.0	10.0	09/11/2025	ND					

Surrogate: 1-Chlorooctane 76.5 % 44.4-145

Surrogate: 1-Chlorooctadecane 74.1 % 40.6-153

Cardinal Laboratories

*=Accredited Analyte

PLEASE NOTE: Liability and Damages. Cardinal's liability and client's exclusive remedy for any claim arising, whether based in contract or tort, shall be limited to the amount paid by client for analyses. All claims, including those for negligence and any other cause whatsoever shall be deemed waived unless made in writing and received by Cardinal within thirty (30) days after completion of the applicable service. In no event shall Cardinal be liable for incidental or consequential damages, including, without limitation, business interruptions, loss of use, or loss of profits incurred by client, its subsidiaries, affiliates or successors arising out of or related to the performance of the services hereunder by Cardinal, regardless of whether such claim is based upon any of the above stated reasons or otherwise. Results relate only to the samples identified above. This report shall not be reproduced except in full with written approval of Cardinal Laboratories.

Celey D. Keene, Lab Director/Quality Manager



PHONE (575) 393-2326 ° 101 E. MARLAND ° HOBBS, NM 88240

Analytical Results For:

PARAGON ENVIROMENTAL
CHRIS JONES
1601 N TURNER ST., STE 500
HOBBS NM, 88240
Fax To:

Received:	09/10/2025	Sampling Date:	09/05/2025
Reported:	09/16/2025	Sampling Type:	Soil
Project Name:	NG PHILLIPS ST BATTERY	Sampling Condition:	Cool & Intact
Project Number:	NONE GIVEN	Sample Received By:	Alyssa Parras
Project Location:	SPUR - EDDY CO NM		

Sample ID: S - 1 3' (H255683-04)

BTEX 8021B		mg/kg		Analyzed By: JH					
Analyte	Result	Reporting Limit	Analyzed	Method Blank	BS	% Recovery	True Value QC	RPD	Qualifier
Benzene*	<0.050	0.050	09/11/2025	ND	1.84	92.2	2.00	1.68	
Toluene*	<0.050	0.050	09/11/2025	ND	1.89	94.4	2.00	1.57	
Ethylbenzene*	<0.050	0.050	09/11/2025	ND	1.90	95.2	2.00	2.54	
Total Xylenes*	<0.150	0.150	09/11/2025	ND	5.82	97.0	6.00	3.11	
Total BTEX	<0.300	0.300	09/11/2025	ND					

Surrogate: 4-Bromofluorobenzene (PID) 113 % 71.5-134

Chloride, SM4500CI-B		mg/kg		Analyzed By: KH					
Analyte	Result	Reporting Limit	Analyzed	Method Blank	BS	% Recovery	True Value QC	RPD	Qualifier
Chloride	896	16.0	09/11/2025	ND	432	108	400	0.00	

TPH 8015M		mg/kg		Analyzed By: MS					
Analyte	Result	Reporting Limit	Analyzed	Method Blank	BS	% Recovery	True Value QC	RPD	Qualifier
GRO C6-C10*	<10.0	10.0	09/11/2025	ND	190	95.1	200	0.275	
DRO >C10-C28*	<10.0	10.0	09/11/2025	ND	188	94.1	200	1.08	
EXT DRO >C28-C36	<10.0	10.0	09/11/2025	ND					

Surrogate: 1-Chlorooctane 80.0 % 44.4-145

Surrogate: 1-Chlorooctadecane 76.5 % 40.6-153

Cardinal Laboratories

*=Accredited Analyte

PLEASE NOTE: Liability and Damages. Cardinal's liability and client's exclusive remedy for any claim arising, whether based in contract or tort, shall be limited to the amount paid by client for analyses. All claims, including those for negligence and any other cause whatsoever shall be deemed waived unless made in writing and received by Cardinal within thirty (30) days after completion of the applicable service. In no event shall Cardinal be liable for incidental or consequential damages, including, without limitation, business interruptions, loss of use, or loss of profits incurred by client, its subsidiaries, affiliates or successors arising out of or related to the performance of the services hereunder by Cardinal, regardless of whether such claim is based upon any of the above stated reasons or otherwise. Results relate only to the samples identified above. This report shall not be reproduced except in full with written approval of Cardinal Laboratories.

Celey D. Keene, Lab Director/Quality Manager



PHONE (575) 393-2326 ° 101 E. MARLAND ° HOBBS, NM 88240

Analytical Results For:

PARAGON ENVIROMENTAL
CHRIS JONES
1601 N TURNER ST., STE 500
HOBBS NM, 88240
Fax To:

Received:	09/10/2025	Sampling Date:	09/05/2025
Reported:	09/16/2025	Sampling Type:	Soil
Project Name:	NG PHILLIPS ST BATTERY	Sampling Condition:	Cool & Intact
Project Number:	NONE GIVEN	Sample Received By:	Alyssa Parras
Project Location:	SPUR - EDDY CO NM		

Sample ID: S - 1 4' (H255683-05)

BTEX 8021B		mg/kg		Analyzed By: JH					
Analyte	Result	Reporting Limit	Analyzed	Method Blank	BS	% Recovery	True Value QC	RPD	Qualifier
Benzene*	<0.050	0.050	09/11/2025	ND	1.84	92.2	2.00	1.68	
Toluene*	<0.050	0.050	09/11/2025	ND	1.89	94.4	2.00	1.57	
Ethylbenzene*	<0.050	0.050	09/11/2025	ND	1.90	95.2	2.00	2.54	
Total Xylenes*	<0.150	0.150	09/11/2025	ND	5.82	97.0	6.00	3.11	
Total BTEX	<0.300	0.300	09/11/2025	ND					

Surrogate: 4-Bromofluorobenzene (PID) 113 % 71.5-134

Chloride, SM4500CI-B		mg/kg		Analyzed By: KH					
Analyte	Result	Reporting Limit	Analyzed	Method Blank	BS	% Recovery	True Value QC	RPD	Qualifier
Chloride	928	16.0	09/11/2025	ND	432	108	400	0.00	

TPH 8015M		mg/kg		Analyzed By: MS					
Analyte	Result	Reporting Limit	Analyzed	Method Blank	BS	% Recovery	True Value QC	RPD	Qualifier
GRO C6-C10*	<10.0	10.0	09/11/2025	ND	190	95.1	200	0.275	
DRO >C10-C28*	<10.0	10.0	09/11/2025	ND	188	94.1	200	1.08	
EXT DRO >C28-C36	<10.0	10.0	09/11/2025	ND					

Surrogate: 1-Chlorooctane 83.6 % 44.4-145

Surrogate: 1-Chlorooctadecane 80.2 % 40.6-153

Cardinal Laboratories

*=Accredited Analyte

PLEASE NOTE: Liability and Damages. Cardinal's liability and client's exclusive remedy for any claim arising, whether based in contract or tort, shall be limited to the amount paid by client for analyses. All claims, including those for negligence and any other cause whatsoever shall be deemed waived unless made in writing and received by Cardinal within thirty (30) days after completion of the applicable service. In no event shall Cardinal be liable for incidental or consequential damages, including, without limitation, business interruptions, loss of use, or loss of profits incurred by client, its subsidiaries, affiliates or successors arising out of or related to the performance of the services hereunder by Cardinal, regardless of whether such claim is based upon any of the above stated reasons or otherwise. Results relate only to the samples identified above. This report shall not be reproduced except in full with written approval of Cardinal Laboratories.

Celey D. Keene, Lab Director/Quality Manager



PHONE (575) 393-2326 ° 101 E. MARLAND ° HOBBS, NM 88240

Analytical Results For:

PARAGON ENVIROMENTAL
CHRIS JONES
1601 N TURNER ST., STE 500
HOBBS NM, 88240
Fax To:

Received:	09/10/2025	Sampling Date:	09/05/2025
Reported:	09/16/2025	Sampling Type:	Soil
Project Name:	NG PHILLIPS ST BATTERY	Sampling Condition:	Cool & Intact
Project Number:	NONE GIVEN	Sample Received By:	Alyssa Parras
Project Location:	SPUR - EDDY CO NM		

Sample ID: S - 1 5' (H255683-06)

BTEX 8021B		mg/kg		Analyzed By: JH					
Analyte	Result	Reporting Limit	Analyzed	Method Blank	BS	% Recovery	True Value QC	RPD	Qualifier
Benzene*	<0.050	0.050	09/11/2025	ND	1.84	92.2	2.00	1.68	
Toluene*	<0.050	0.050	09/11/2025	ND	1.89	94.4	2.00	1.57	
Ethylbenzene*	<0.050	0.050	09/11/2025	ND	1.90	95.2	2.00	2.54	
Total Xylenes*	<0.150	0.150	09/11/2025	ND	5.82	97.0	6.00	3.11	
Total BTEX	<0.300	0.300	09/11/2025	ND					

Surrogate: 4-Bromofluorobenzene (PID) 110 % 71.5-134

Chloride, SM4500CI-B		mg/kg		Analyzed By: KH					
Analyte	Result	Reporting Limit	Analyzed	Method Blank	BS	% Recovery	True Value QC	RPD	Qualifier
Chloride	656	16.0	09/11/2025	ND	432	108	400	0.00	

TPH 8015M		mg/kg		Analyzed By: MS					
Analyte	Result	Reporting Limit	Analyzed	Method Blank	BS	% Recovery	True Value QC	RPD	Qualifier
GRO C6-C10*	<10.0	10.0	09/11/2025	ND	190	95.1	200	0.275	
DRO >C10-C28*	<10.0	10.0	09/11/2025	ND	188	94.1	200	1.08	
EXT DRO >C28-C36	<10.0	10.0	09/11/2025	ND					

Surrogate: 1-Chlorooctane 72.0 % 44.4-145

Surrogate: 1-Chlorooctadecane 69.3 % 40.6-153

Cardinal Laboratories

*=Accredited Analyte

PLEASE NOTE: Liability and Damages. Cardinal's liability and client's exclusive remedy for any claim arising, whether based in contract or tort, shall be limited to the amount paid by client for analyses. All claims, including those for negligence and any other cause whatsoever shall be deemed waived unless made in writing and received by Cardinal within thirty (30) days after completion of the applicable service. In no event shall Cardinal be liable for incidental or consequential damages, including, without limitation, business interruptions, loss of use, or loss of profits incurred by client, its subsidiaries, affiliates or successors arising out of or related to the performance of the services hereunder by Cardinal, regardless of whether such claim is based upon any of the above stated reasons or otherwise. Results relate only to the samples identified above. This report shall not be reproduced except in full with written approval of Cardinal Laboratories.

Celey D. Keene, Lab Director/Quality Manager



PHONE (575) 393-2326 ° 101 E. MARLAND ° HOBBS, NM 88240

Analytical Results For:

PARAGON ENVIROMENTAL
CHRIS JONES
1601 N TURNER ST., STE 500
HOBBS NM, 88240
Fax To:

Received:	09/10/2025	Sampling Date:	09/05/2025
Reported:	09/16/2025	Sampling Type:	Soil
Project Name:	NG PHILLIPS ST BATTERY	Sampling Condition:	Cool & Intact
Project Number:	NONE GIVEN	Sample Received By:	Alyssa Parras
Project Location:	SPUR - EDDY CO NM		

Sample ID: S - 1 6' (H255683-07)

BTEX 8021B		mg/kg		Analyzed By: JH					
Analyte	Result	Reporting Limit	Analyzed	Method Blank	BS	% Recovery	True Value QC	RPD	Qualifier
Benzene*	<0.050	0.050	09/12/2025	ND	1.84	92.2	2.00	1.68	
Toluene*	<0.050	0.050	09/12/2025	ND	1.89	94.4	2.00	1.57	
Ethylbenzene*	<0.050	0.050	09/12/2025	ND	1.90	95.2	2.00	2.54	
Total Xylenes*	<0.150	0.150	09/12/2025	ND	5.82	97.0	6.00	3.11	
Total BTEX	<0.300	0.300	09/12/2025	ND					

Surrogate: 4-Bromofluorobenzene (PID) 111 % 71.5-134

Chloride, SM4500CI-B		mg/kg		Analyzed By: KH					
Analyte	Result	Reporting Limit	Analyzed	Method Blank	BS	% Recovery	True Value QC	RPD	Qualifier
Chloride	640	16.0	09/11/2025	ND	432	108	400	0.00	

TPH 8015M		mg/kg		Analyzed By: MS					
Analyte	Result	Reporting Limit	Analyzed	Method Blank	BS	% Recovery	True Value QC	RPD	Qualifier
GRO C6-C10*	<10.0	10.0	09/11/2025	ND	190	95.1	200	0.275	
DRO >C10-C28*	<10.0	10.0	09/11/2025	ND	188	94.1	200	1.08	
EXT DRO >C28-C36	<10.0	10.0	09/11/2025	ND					

Surrogate: 1-Chlorooctane 82.0 % 44.4-145

Surrogate: 1-Chlorooctadecane 78.8 % 40.6-153

Cardinal Laboratories

*=Accredited Analyte

PLEASE NOTE: Liability and Damages. Cardinal's liability and client's exclusive remedy for any claim arising, whether based in contract or tort, shall be limited to the amount paid by client for analyses. All claims, including those for negligence and any other cause whatsoever shall be deemed waived unless made in writing and received by Cardinal within thirty (30) days after completion of the applicable service. In no event shall Cardinal be liable for incidental or consequential damages, including, without limitation, business interruptions, loss of use, or loss of profits incurred by client, its subsidiaries, affiliates or successors arising out of or related to the performance of the services hereunder by Cardinal, regardless of whether such claim is based upon any of the above stated reasons or otherwise. Results relate only to the samples identified above. This report shall not be reproduced except in full with written approval of Cardinal Laboratories.

Celey D. Keene, Lab Director/Quality Manager



PHONE (575) 393-2326 ° 101 E. MARLAND ° HOBBS, NM 88240

Analytical Results For:

PARAGON ENVIROMENTAL
CHRIS JONES
1601 N TURNER ST., STE 500
HOBBS NM, 88240
Fax To:

Received:	09/10/2025	Sampling Date:	09/05/2025
Reported:	09/16/2025	Sampling Type:	Soil
Project Name:	NG PHILLIPS ST BATTERY	Sampling Condition:	Cool & Intact
Project Number:	NONE GIVEN	Sample Received By:	Alyssa Parras
Project Location:	SPUR - EDDY CO NM		

Sample ID: S - 2 0-6 (H255683-08)

BTEX 8021B		mg/kg		Analyzed By: JH					
Analyte	Result	Reporting Limit	Analyzed	Method Blank	BS	% Recovery	True Value QC	RPD	Qualifier
Benzene*	<0.050	0.050	09/12/2025	ND	1.84	92.2	2.00	1.68	
Toluene*	<0.050	0.050	09/12/2025	ND	1.89	94.4	2.00	1.57	
Ethylbenzene*	<0.050	0.050	09/12/2025	ND	1.90	95.2	2.00	2.54	
Total Xylenes*	<0.150	0.150	09/12/2025	ND	5.82	97.0	6.00	3.11	
Total BTEX	<0.300	0.300	09/12/2025	ND					

Surrogate: 4-Bromofluorobenzene (PID) 113 % 71.5-134

Chloride, SM4500Cl-B		mg/kg		Analyzed By: KH					
Analyte	Result	Reporting Limit	Analyzed	Method Blank	BS	% Recovery	True Value QC	RPD	Qualifier
Chloride	8560	16.0	09/11/2025	ND	432	108	400	0.00	

TPH 8015M		mg/kg		Analyzed By: MS					
Analyte	Result	Reporting Limit	Analyzed	Method Blank	BS	% Recovery	True Value QC	RPD	Qualifier
GRO C6-C10*	<10.0	10.0	09/11/2025	ND	190	95.1	200	0.275	
DRO >C10-C28*	<10.0	10.0	09/11/2025	ND	188	94.1	200	1.08	
EXT DRO >C28-C36	<10.0	10.0	09/11/2025	ND					

Surrogate: 1-Chlorooctane 81.0 % 44.4-145

Surrogate: 1-Chlorooctadecane 77.5 % 40.6-153

Cardinal Laboratories

*=Accredited Analyte

PLEASE NOTE: Liability and Damages. Cardinal's liability and client's exclusive remedy for any claim arising, whether based in contract or tort, shall be limited to the amount paid by client for analyses. All claims, including those for negligence and any other cause whatsoever shall be deemed waived unless made in writing and received by Cardinal within thirty (30) days after completion of the applicable service. In no event shall Cardinal be liable for incidental or consequential damages, including, without limitation, business interruptions, loss of use, or loss of profits incurred by client, its subsidiaries, affiliates or successors arising out of or related to the performance of the services hereunder by Cardinal, regardless of whether such claim is based upon any of the above stated reasons or otherwise. Results relate only to the samples identified above. This report shall not be reproduced except in full with written approval of Cardinal Laboratories.

Celey D. Keene, Lab Director/Quality Manager



PHONE (575) 393-2326 ° 101 E. MARLAND ° HOBBS, NM 88240

Analytical Results For:

PARAGON ENVIROMENTAL
 CHRIS JONES
 1601 N TURNER ST., STE 500
 HOBBS NM, 88240
 Fax To:

Received:	09/10/2025	Sampling Date:	09/05/2025
Reported:	09/16/2025	Sampling Type:	Soil
Project Name:	NG PHILLIPS ST BATTERY	Sampling Condition:	Cool & Intact
Project Number:	NONE GIVEN	Sample Received By:	Alyssa Parras
Project Location:	SPUR - EDDY CO NM		

Sample ID: S - 2 1' (H255683-09)

BTEX 8021B		mg/kg		Analyzed By: JH					
Analyte	Result	Reporting Limit	Analyzed	Method Blank	BS	% Recovery	True Value QC	RPD	Qualifier
Benzene*	<0.050	0.050	09/12/2025	ND	1.84	92.2	2.00	1.68	
Toluene*	<0.050	0.050	09/12/2025	ND	1.89	94.4	2.00	1.57	
Ethylbenzene*	<0.050	0.050	09/12/2025	ND	1.90	95.2	2.00	2.54	
Total Xylenes*	<0.150	0.150	09/12/2025	ND	5.82	97.0	6.00	3.11	
Total BTEX	<0.300	0.300	09/12/2025	ND					

Surrogate: 4-Bromofluorobenzene (PID) 111 % 71.5-134

Chloride, SM4500CI-B		mg/kg		Analyzed By: KH					
Analyte	Result	Reporting Limit	Analyzed	Method Blank	BS	% Recovery	True Value QC	RPD	Qualifier
Chloride	9120	16.0	09/11/2025	ND	432	108	400	0.00	

TPH 8015M		mg/kg		Analyzed By: MS					
Analyte	Result	Reporting Limit	Analyzed	Method Blank	BS	% Recovery	True Value QC	RPD	Qualifier
GRO C6-C10*	<10.0	10.0	09/11/2025	ND	190	95.1	200	0.275	
DRO >C10-C28*	<10.0	10.0	09/11/2025	ND	188	94.1	200	1.08	
EXT DRO >C28-C36	<10.0	10.0	09/11/2025	ND					

Surrogate: 1-Chlorooctane 76.9 % 44.4-145

Surrogate: 1-Chlorooctadecane 74.1 % 40.6-153

Cardinal Laboratories

*=Accredited Analyte

PLEASE NOTE: Liability and Damages. Cardinal's liability and client's exclusive remedy for any claim arising, whether based in contract or tort, shall be limited to the amount paid by client for analyses. All claims, including those for negligence and any other cause whatsoever shall be deemed waived unless made in writing and received by Cardinal within thirty (30) days after completion of the applicable service. In no event shall Cardinal be liable for incidental or consequential damages, including, without limitation, business interruptions, loss of use, or loss of profits incurred by client, its subsidiaries, affiliates or successors arising out of or related to the performance of the services hereunder by Cardinal, regardless of whether such claim is based upon any of the above stated reasons or otherwise. Results relate only to the samples identified above. This report shall not be reproduced except in full with written approval of Cardinal Laboratories.

Celey D. Keene, Lab Director/Quality Manager



PHONE (575) 393-2326 ° 101 E. MARLAND ° HOBBS, NM 88240

Analytical Results For:

PARAGON ENVIROMENTAL
CHRIS JONES
1601 N TURNER ST., STE 500
HOBBS NM, 88240
Fax To:

Received:	09/10/2025	Sampling Date:	09/05/2025
Reported:	09/16/2025	Sampling Type:	Soil
Project Name:	NG PHILLIPS ST BATTERY	Sampling Condition:	Cool & Intact
Project Number:	NONE GIVEN	Sample Received By:	Alyssa Parras
Project Location:	SPUR - EDDY CO NM		

Sample ID: S - 2 2' (H255683-10)

BTEX 8021B		mg/kg		Analyzed By: JH					
Analyte	Result	Reporting Limit	Analyzed	Method Blank	BS	% Recovery	True Value QC	RPD	Qualifier
Benzene*	<0.050	0.050	09/12/2025	ND	1.84	92.2	2.00	1.68	
Toluene*	<0.050	0.050	09/12/2025	ND	1.89	94.4	2.00	1.57	
Ethylbenzene*	<0.050	0.050	09/12/2025	ND	1.90	95.2	2.00	2.54	
Total Xylenes*	<0.150	0.150	09/12/2025	ND	5.82	97.0	6.00	3.11	
Total BTEX	<0.300	0.300	09/12/2025	ND					

Surrogate: 4-Bromofluorobenzene (PID) 112 % 71.5-134

Chloride, SM4500CI-B		mg/kg		Analyzed By: KH					
Analyte	Result	Reporting Limit	Analyzed	Method Blank	BS	% Recovery	True Value QC	RPD	Qualifier
Chloride	9680	16.0	09/11/2025	ND	432	108	400	0.00	

TPH 8015M		mg/kg		Analyzed By: MS					
Analyte	Result	Reporting Limit	Analyzed	Method Blank	BS	% Recovery	True Value QC	RPD	Qualifier
GRO C6-C10*	<10.0	10.0	09/11/2025	ND	190	95.1	200	0.275	
DRO >C10-C28*	<10.0	10.0	09/11/2025	ND	188	94.1	200	1.08	
EXT DRO >C28-C36	<10.0	10.0	09/11/2025	ND					

Surrogate: 1-Chlorooctane 67.4 % 44.4-145

Surrogate: 1-Chlorooctadecane 65.8 % 40.6-153

Cardinal Laboratories

*=Accredited Analyte

PLEASE NOTE: Liability and Damages. Cardinal's liability and client's exclusive remedy for any claim arising, whether based in contract or tort, shall be limited to the amount paid by client for analyses. All claims, including those for negligence and any other cause whatsoever shall be deemed waived unless made in writing and received by Cardinal within thirty (30) days after completion of the applicable service. In no event shall Cardinal be liable for incidental or consequential damages, including, without limitation, business interruptions, loss of use, or loss of profits incurred by client, its subsidiaries, affiliates or successors arising out of or related to the performance of the services hereunder by Cardinal, regardless of whether such claim is based upon any of the above stated reasons or otherwise. Results relate only to the samples identified above. This report shall not be reproduced except in full with written approval of Cardinal Laboratories.

Celey D. Keene, Lab Director/Quality Manager



PHONE (575) 393-2326 ° 101 E. MARLAND ° HOBBS, NM 88240

Analytical Results For:

PARAGON ENVIROMENTAL
CHRIS JONES
1601 N TURNER ST., STE 500
HOBBS NM, 88240
Fax To:

Received:	09/10/2025	Sampling Date:	09/05/2025
Reported:	09/16/2025	Sampling Type:	Soil
Project Name:	NG PHILLIPS ST BATTERY	Sampling Condition:	Cool & Intact
Project Number:	NONE GIVEN	Sample Received By:	Alyssa Parras
Project Location:	SPUR - EDDY CO NM		

Sample ID: S - 2 3' (H255683-11)

BTEX 8021B		mg/kg		Analyzed By: JH					
Analyte	Result	Reporting Limit	Analyzed	Method Blank	BS	% Recovery	True Value QC	RPD	Qualifier
Benzene*	<0.050	0.050	09/12/2025	ND	1.84	92.2	2.00	1.68	
Toluene*	<0.050	0.050	09/12/2025	ND	1.89	94.4	2.00	1.57	
Ethylbenzene*	<0.050	0.050	09/12/2025	ND	1.90	95.2	2.00	2.54	
Total Xylenes*	<0.150	0.150	09/12/2025	ND	5.82	97.0	6.00	3.11	
Total BTEX	<0.300	0.300	09/12/2025	ND					

Surrogate: 4-Bromofluorobenzene (PID) 112 % 71.5-134

Chloride, SM4500CI-B		mg/kg		Analyzed By: KH					
Analyte	Result	Reporting Limit	Analyzed	Method Blank	BS	% Recovery	True Value QC	RPD	Qualifier
Chloride	736	16.0	09/11/2025	ND	432	108	400	0.00	

TPH 8015M		mg/kg		Analyzed By: MS					
Analyte	Result	Reporting Limit	Analyzed	Method Blank	BS	% Recovery	True Value QC	RPD	Qualifier
GRO C6-C10*	<10.0	10.0	09/11/2025	ND	190	95.1	200	0.275	
DRO >C10-C28*	<10.0	10.0	09/11/2025	ND	188	94.1	200	1.08	
EXT DRO >C28-C36	<10.0	10.0	09/11/2025	ND					

Surrogate: 1-Chlorooctane 79.8 % 44.4-145

Surrogate: 1-Chlorooctadecane 78.4 % 40.6-153

Cardinal Laboratories

*=Accredited Analyte

PLEASE NOTE: Liability and Damages. Cardinal's liability and client's exclusive remedy for any claim arising, whether based in contract or tort, shall be limited to the amount paid by client for analyses. All claims, including those for negligence and any other cause whatsoever shall be deemed waived unless made in writing and received by Cardinal within thirty (30) days after completion of the applicable service. In no event shall Cardinal be liable for incidental or consequential damages, including, without limitation, business interruptions, loss of use, or loss of profits incurred by client, its subsidiaries, affiliates or successors arising out of or related to the performance of the services hereunder by Cardinal, regardless of whether such claim is based upon any of the above stated reasons or otherwise. Results relate only to the samples identified above. This report shall not be reproduced except in full with written approval of Cardinal Laboratories.

Celey D. Keene, Lab Director/Quality Manager



PHONE (575) 393-2326 ° 101 E. MARLAND ° HOBBS, NM 88240

Analytical Results For:

PARAGON ENVIROMENTAL
CHRIS JONES
1601 N TURNER ST., STE 500
HOBBS NM, 88240
Fax To:

Received:	09/10/2025	Sampling Date:	09/05/2025
Reported:	09/16/2025	Sampling Type:	Soil
Project Name:	NG PHILLIPS ST BATTERY	Sampling Condition:	Cool & Intact
Project Number:	NONE GIVEN	Sample Received By:	Alyssa Parras
Project Location:	SPUR - EDDY CO NM		

Sample ID: S - 2 4' (H255683-12)

BTEX 8021B		mg/kg		Analyzed By: JH					
Analyte	Result	Reporting Limit	Analyzed	Method Blank	BS	% Recovery	True Value QC	RPD	Qualifier
Benzene*	<0.050	0.050	09/12/2025	ND	1.84	92.2	2.00	1.68	
Toluene*	<0.050	0.050	09/12/2025	ND	1.89	94.4	2.00	1.57	
Ethylbenzene*	<0.050	0.050	09/12/2025	ND	1.90	95.2	2.00	2.54	
Total Xylenes*	<0.150	0.150	09/12/2025	ND	5.82	97.0	6.00	3.11	
Total BTEX	<0.300	0.300	09/12/2025	ND					

Surrogate: 4-Bromofluorobenzene (PID) 111 % 71.5-134

Chloride, SM4500CI-B		mg/kg		Analyzed By: KH					
Analyte	Result	Reporting Limit	Analyzed	Method Blank	BS	% Recovery	True Value QC	RPD	Qualifier
Chloride	960	16.0	09/11/2025	ND	432	108	400	0.00	

TPH 8015M		mg/kg		Analyzed By: MS					
Analyte	Result	Reporting Limit	Analyzed	Method Blank	BS	% Recovery	True Value QC	RPD	Qualifier
GRO C6-C10*	<10.0	10.0	09/11/2025	ND	190	95.1	200	0.275	
DRO >C10-C28*	<10.0	10.0	09/11/2025	ND	188	94.1	200	1.08	
EXT DRO >C28-C36	<10.0	10.0	09/11/2025	ND					

Surrogate: 1-Chlorooctane 79.1 % 44.4-145

Surrogate: 1-Chlorooctadecane 77.8 % 40.6-153

Cardinal Laboratories

*=Accredited Analyte

PLEASE NOTE: Liability and Damages. Cardinal's liability and client's exclusive remedy for any claim arising, whether based in contract or tort, shall be limited to the amount paid by client for analyses. All claims, including those for negligence and any other cause whatsoever shall be deemed waived unless made in writing and received by Cardinal within thirty (30) days after completion of the applicable service. In no event shall Cardinal be liable for incidental or consequential damages, including, without limitation, business interruptions, loss of use, or loss of profits incurred by client, its subsidiaries, affiliates or successors arising out of or related to the performance of the services hereunder by Cardinal, regardless of whether such claim is based upon any of the above stated reasons or otherwise. Results relate only to the samples identified above. This report shall not be reproduced except in full with written approval of Cardinal Laboratories.

Celey D. Keene, Lab Director/Quality Manager



PHONE (575) 393-2326 ° 101 E. MARLAND ° HOBBS, NM 88240

Analytical Results For:

PARAGON ENVIROMENTAL
CHRIS JONES
1601 N TURNER ST., STE 500
HOBBS NM, 88240
Fax To:

Received:	09/10/2025	Sampling Date:	09/05/2025
Reported:	09/16/2025	Sampling Type:	Soil
Project Name:	NG PHILLIPS ST BATTERY	Sampling Condition:	Cool & Intact
Project Number:	NONE GIVEN	Sample Received By:	Alyssa Parras
Project Location:	SPUR - EDDY CO NM		

Sample ID: S - 2 5' (H255683-13)

BTEX 8021B		mg/kg		Analyzed By: JH					
Analyte	Result	Reporting Limit	Analyzed	Method Blank	BS	% Recovery	True Value QC	RPD	Qualifier
Benzene*	<0.050	0.050	09/12/2025	ND	1.84	92.2	2.00	1.68	
Toluene*	<0.050	0.050	09/12/2025	ND	1.89	94.4	2.00	1.57	
Ethylbenzene*	<0.050	0.050	09/12/2025	ND	1.90	95.2	2.00	2.54	
Total Xylenes*	<0.150	0.150	09/12/2025	ND	5.82	97.0	6.00	3.11	
Total BTEX	<0.300	0.300	09/12/2025	ND					

Surrogate: 4-Bromofluorobenzene (PID) 112 % 71.5-134

Chloride, SM4500CI-B		mg/kg		Analyzed By: KH					
Analyte	Result	Reporting Limit	Analyzed	Method Blank	BS	% Recovery	True Value QC	RPD	Qualifier
Chloride	1940	16.0	09/11/2025	ND	432	108	400	0.00	

TPH 8015M		mg/kg		Analyzed By: MS					
Analyte	Result	Reporting Limit	Analyzed	Method Blank	BS	% Recovery	True Value QC	RPD	Qualifier
GRO C6-C10*	<10.0	10.0	09/11/2025	ND	190	95.1	200	0.275	
DRO >C10-C28*	<10.0	10.0	09/11/2025	ND	188	94.1	200	1.08	
EXT DRO >C28-C36	<10.0	10.0	09/11/2025	ND					

Surrogate: 1-Chlorooctane 87.2 % 44.4-145

Surrogate: 1-Chlorooctadecane 85.2 % 40.6-153

Cardinal Laboratories

*=Accredited Analyte

PLEASE NOTE: Liability and Damages. Cardinal's liability and client's exclusive remedy for any claim arising, whether based in contract or tort, shall be limited to the amount paid by client for analyses. All claims, including those for negligence and any other cause whatsoever shall be deemed waived unless made in writing and received by Cardinal within thirty (30) days after completion of the applicable service. In no event shall Cardinal be liable for incidental or consequential damages, including, without limitation, business interruptions, loss of use, or loss of profits incurred by client, its subsidiaries, affiliates or successors arising out of or related to the performance of the services hereunder by Cardinal, regardless of whether such claim is based upon any of the above stated reasons or otherwise. Results relate only to the samples identified above. This report shall not be reproduced except in full with written approval of Cardinal Laboratories.

Celey D. Keene, Lab Director/Quality Manager



PHONE (575) 393-2326 ° 101 E. MARLAND ° HOBBS, NM 88240

Analytical Results For:

PARAGON ENVIROMENTAL
CHRIS JONES
1601 N TURNER ST., STE 500
HOBBS NM, 88240
Fax To:

Received:	09/10/2025	Sampling Date:	09/05/2025
Reported:	09/16/2025	Sampling Type:	Soil
Project Name:	NG PHILLIPS ST BATTERY	Sampling Condition:	Cool & Intact
Project Number:	NONE GIVEN	Sample Received By:	Alyssa Parras
Project Location:	SPUR - EDDY CO NM		

Sample ID: S - 2 6' (H255683-14)

BTEX 8021B		mg/kg		Analyzed By: JH					
Analyte	Result	Reporting Limit	Analyzed	Method Blank	BS	% Recovery	True Value QC	RPD	Qualifier
Benzene*	<0.050	0.050	09/12/2025	ND	1.84	92.2	2.00	1.68	
Toluene*	<0.050	0.050	09/12/2025	ND	1.89	94.4	2.00	1.57	
Ethylbenzene*	<0.050	0.050	09/12/2025	ND	1.90	95.2	2.00	2.54	
Total Xylenes*	<0.150	0.150	09/12/2025	ND	5.82	97.0	6.00	3.11	
Total BTEX	<0.300	0.300	09/12/2025	ND					

Surrogate: 4-Bromofluorobenzene (PID) 112 % 71.5-134

Chloride, SM4500CI-B		mg/kg		Analyzed By: KH					
Analyte	Result	Reporting Limit	Analyzed	Method Blank	BS	% Recovery	True Value QC	RPD	Qualifier
Chloride	1220	16.0	09/11/2025	ND	432	108	400	0.00	

TPH 8015M		mg/kg		Analyzed By: MS					
Analyte	Result	Reporting Limit	Analyzed	Method Blank	BS	% Recovery	True Value QC	RPD	Qualifier
GRO C6-C10*	<10.0	10.0	09/11/2025	ND	190	95.1	200	0.275	
DRO >C10-C28*	<10.0	10.0	09/11/2025	ND	188	94.1	200	1.08	
EXT DRO >C28-C36	<10.0	10.0	09/11/2025	ND					

Surrogate: 1-Chlorooctane 82.3 % 44.4-145

Surrogate: 1-Chlorooctadecane 80.3 % 40.6-153

Cardinal Laboratories

*=Accredited Analyte

PLEASE NOTE: Liability and Damages. Cardinal's liability and client's exclusive remedy for any claim arising, whether based in contract or tort, shall be limited to the amount paid by client for analyses. All claims, including those for negligence and any other cause whatsoever shall be deemed waived unless made in writing and received by Cardinal within thirty (30) days after completion of the applicable service. In no event shall Cardinal be liable for incidental or consequential damages, including, without limitation, business interruptions, loss of use, or loss of profits incurred by client, its subsidiaries, affiliates or successors arising out of or related to the performance of the services hereunder by Cardinal, regardless of whether such claim is based upon any of the above stated reasons or otherwise. Results relate only to the samples identified above. This report shall not be reproduced except in full with written approval of Cardinal Laboratories.

Celey D. Keene, Lab Director/Quality Manager



PHONE (575) 393-2326 ° 101 E. MARLAND ° HOBBS, NM 88240

Analytical Results For:

PARAGON ENVIROMENTAL
CHRIS JONES
1601 N TURNER ST., STE 500
HOBBS NM, 88240
Fax To:

Received:	09/10/2025	Sampling Date:	09/05/2025
Reported:	09/16/2025	Sampling Type:	Soil
Project Name:	NG PHILLIPS ST BATTERY	Sampling Condition:	Cool & Intact
Project Number:	NONE GIVEN	Sample Received By:	Alyssa Parras
Project Location:	SPUR - EDDY CO NM		

Sample ID: S - 2 7' (H255683-15)

BTEX 8021B		mg/kg		Analyzed By: JH					
Analyte	Result	Reporting Limit	Analyzed	Method Blank	BS	% Recovery	True Value QC	RPD	Qualifier
Benzene*	<0.050	0.050	09/12/2025	ND	1.84	92.2	2.00	1.68	
Toluene*	<0.050	0.050	09/12/2025	ND	1.89	94.4	2.00	1.57	
Ethylbenzene*	<0.050	0.050	09/12/2025	ND	1.90	95.2	2.00	2.54	
Total Xylenes*	<0.150	0.150	09/12/2025	ND	5.82	97.0	6.00	3.11	
Total BTEX	<0.300	0.300	09/12/2025	ND					

Surrogate: 4-Bromofluorobenzene (PID) 114 % 71.5-134

Chloride, SM4500CI-B		mg/kg		Analyzed By: KH					
Analyte	Result	Reporting Limit	Analyzed	Method Blank	BS	% Recovery	True Value QC	RPD	Qualifier
Chloride	1280	16.0	09/11/2025	ND	432	108	400	0.00	

TPH 8015M		mg/kg		Analyzed By: MS					
Analyte	Result	Reporting Limit	Analyzed	Method Blank	BS	% Recovery	True Value QC	RPD	Qualifier
GRO C6-C10*	<10.0	10.0	09/11/2025	ND	190	95.1	200	0.275	
DRO >C10-C28*	<10.0	10.0	09/11/2025	ND	188	94.1	200	1.08	
EXT DRO >C28-C36	<10.0	10.0	09/11/2025	ND					

Surrogate: 1-Chlorooctane 77.6 % 44.4-145

Surrogate: 1-Chlorooctadecane 75.3 % 40.6-153

Cardinal Laboratories

*=Accredited Analyte

PLEASE NOTE: Liability and Damages. Cardinal's liability and client's exclusive remedy for any claim arising, whether based in contract or tort, shall be limited to the amount paid by client for analyses. All claims, including those for negligence and any other cause whatsoever shall be deemed waived unless made in writing and received by Cardinal within thirty (30) days after completion of the applicable service. In no event shall Cardinal be liable for incidental or consequential damages, including, without limitation, business interruptions, loss of use, or loss of profits incurred by client, its subsidiaries, affiliates or successors arising out of or related to the performance of the services hereunder by Cardinal, regardless of whether such claim is based upon any of the above stated reasons or otherwise. Results relate only to the samples identified above. This report shall not be reproduced except in full with written approval of Cardinal Laboratories.

Celey D. Keene, Lab Director/Quality Manager



PHONE (575) 393-2326 ° 101 E. MARLAND ° HOBBS, NM 88240

Analytical Results For:

PARAGON ENVIROMENTAL
CHRIS JONES
1601 N TURNER ST., STE 500
HOBBS NM, 88240
Fax To:

Received:	09/10/2025	Sampling Date:	09/05/2025
Reported:	09/16/2025	Sampling Type:	Soil
Project Name:	NG PHILLIPS ST BATTERY	Sampling Condition:	Cool & Intact
Project Number:	NONE GIVEN	Sample Received By:	Alyssa Parras
Project Location:	SPUR - EDDY CO NM		

Sample ID: S - 2 8' (H255683-16)

BTEX 8021B		mg/kg		Analyzed By: JH					
Analyte	Result	Reporting Limit	Analyzed	Method Blank	BS	% Recovery	True Value QC	RPD	Qualifier
Benzene*	<0.050	0.050	09/12/2025	ND	1.84	92.2	2.00	1.68	
Toluene*	<0.050	0.050	09/12/2025	ND	1.89	94.4	2.00	1.57	
Ethylbenzene*	<0.050	0.050	09/12/2025	ND	1.90	95.2	2.00	2.54	
Total Xylenes*	<0.150	0.150	09/12/2025	ND	5.82	97.0	6.00	3.11	
Total BTEX	<0.300	0.300	09/12/2025	ND					

Surrogate: 4-Bromofluorobenzene (PID) 112 % 71.5-134

Chloride, SM4500Cl-B		mg/kg		Analyzed By: KH					
Analyte	Result	Reporting Limit	Analyzed	Method Blank	BS	% Recovery	True Value QC	RPD	Qualifier
Chloride	3200	16.0	09/11/2025	ND	432	108	400	0.00	

TPH 8015M		mg/kg		Analyzed By: MS					
Analyte	Result	Reporting Limit	Analyzed	Method Blank	BS	% Recovery	True Value QC	RPD	Qualifier
GRO C6-C10*	<10.0	10.0	09/11/2025	ND	190	95.1	200	0.275	
DRO >C10-C28*	<10.0	10.0	09/11/2025	ND	188	94.1	200	1.08	
EXT DRO >C28-C36	<10.0	10.0	09/11/2025	ND					

Surrogate: 1-Chlorooctane 78.4 % 44.4-145

Surrogate: 1-Chlorooctadecane 76.2 % 40.6-153

Cardinal Laboratories

*=Accredited Analyte

PLEASE NOTE: Liability and Damages. Cardinal's liability and client's exclusive remedy for any claim arising, whether based in contract or tort, shall be limited to the amount paid by client for analyses. All claims, including those for negligence and any other cause whatsoever shall be deemed waived unless made in writing and received by Cardinal within thirty (30) days after completion of the applicable service. In no event shall Cardinal be liable for incidental or consequential damages, including, without limitation, business interruptions, loss of use, or loss of profits incurred by client, its subsidiaries, affiliates or successors arising out of or related to the performance of the services hereunder by Cardinal, regardless of whether such claim is based upon any of the above stated reasons or otherwise. Results relate only to the samples identified above. This report shall not be reproduced except in full with written approval of Cardinal Laboratories.

Celey D. Keene, Lab Director/Quality Manager



PHONE (575) 393-2326 ° 101 E. MARLAND ° HOBBS, NM 88240

Analytical Results For:

PARAGON ENVIROMENTAL
 CHRIS JONES
 1601 N TURNER ST., STE 500
 HOBBS NM, 88240
 Fax To:

Received:	09/10/2025	Sampling Date:	09/05/2025
Reported:	09/16/2025	Sampling Type:	Soil
Project Name:	NG PHILLIPS ST BATTERY	Sampling Condition:	Cool & Intact
Project Number:	NONE GIVEN	Sample Received By:	Alyssa Parras
Project Location:	SPUR - EDDY CO NM		

Sample ID: S - 2 9' (H255683-17)

BTEX 8021B		mg/kg		Analyzed By: JH					
Analyte	Result	Reporting Limit	Analyzed	Method Blank	BS	% Recovery	True Value QC	RPD	Qualifier
Benzene*	<0.050	0.050	09/12/2025	ND	1.84	92.2	2.00	1.68	
Toluene*	<0.050	0.050	09/12/2025	ND	1.89	94.4	2.00	1.57	
Ethylbenzene*	<0.050	0.050	09/12/2025	ND	1.90	95.2	2.00	2.54	
Total Xylenes*	<0.150	0.150	09/12/2025	ND	5.82	97.0	6.00	3.11	
Total BTEX	<0.300	0.300	09/12/2025	ND					

Surrogate: 4-Bromofluorobenzene (PID) 110 % 71.5-134

Chloride, SM4500CI-B		mg/kg		Analyzed By: KH					
Analyte	Result	Reporting Limit	Analyzed	Method Blank	BS	% Recovery	True Value QC	RPD	Qualifier
Chloride	2960	16.0	09/11/2025	ND	432	108	400	0.00	

TPH 8015M		mg/kg		Analyzed By: MS					
Analyte	Result	Reporting Limit	Analyzed	Method Blank	BS	% Recovery	True Value QC	RPD	Qualifier
GRO C6-C10*	<10.0	10.0	09/11/2025	ND	190	95.1	200	0.275	
DRO >C10-C28*	<10.0	10.0	09/11/2025	ND	188	94.1	200	1.08	
EXT DRO >C28-C36	<10.0	10.0	09/11/2025	ND					

Surrogate: 1-Chlorooctane 84.6 % 44.4-145

Surrogate: 1-Chlorooctadecane 82.5 % 40.6-153

Cardinal Laboratories

*=Accredited Analyte

PLEASE NOTE: Liability and Damages. Cardinal's liability and client's exclusive remedy for any claim arising, whether based in contract or tort, shall be limited to the amount paid by client for analyses. All claims, including those for negligence and any other cause whatsoever shall be deemed waived unless made in writing and received by Cardinal within thirty (30) days after completion of the applicable service. In no event shall Cardinal be liable for incidental or consequential damages, including, without limitation, business interruptions, loss of use, or loss of profits incurred by client, its subsidiaries, affiliates or successors arising out of or related to the performance of the services hereunder by Cardinal, regardless of whether such claim is based upon any of the above stated reasons or otherwise. Results relate only to the samples identified above. This report shall not be reproduced except in full with written approval of Cardinal Laboratories.

Celey D. Keene, Lab Director/Quality Manager



PHONE (575) 393-2326 ° 101 E. MARLAND ° HOBBS, NM 88240

Analytical Results For:

PARAGON ENVIROMENTAL
CHRIS JONES
1601 N TURNER ST., STE 500
HOBBS NM, 88240
Fax To:

Received:	09/10/2025	Sampling Date:	09/05/2025
Reported:	09/16/2025	Sampling Type:	Soil
Project Name:	NG PHILLIPS ST BATTERY	Sampling Condition:	Cool & Intact
Project Number:	NONE GIVEN	Sample Received By:	Alyssa Parras
Project Location:	SPUR - EDDY CO NM		

Sample ID: S - 2 10' (H255683-18)

BTEX 8021B		mg/kg		Analyzed By: JH					
Analyte	Result	Reporting Limit	Analyzed	Method Blank	BS	% Recovery	True Value QC	RPD	Qualifier
Benzene*	<0.050	0.050	09/12/2025	ND	1.84	92.2	2.00	1.68	
Toluene*	<0.050	0.050	09/12/2025	ND	1.89	94.4	2.00	1.57	
Ethylbenzene*	<0.050	0.050	09/12/2025	ND	1.90	95.2	2.00	2.54	
Total Xylenes*	<0.150	0.150	09/12/2025	ND	5.82	97.0	6.00	3.11	
Total BTEX	<0.300	0.300	09/12/2025	ND					

Surrogate: 4-Bromofluorobenzene (PID) 113 % 71.5-134

Chloride, SM4500CI-B		mg/kg		Analyzed By: KH					
Analyte	Result	Reporting Limit	Analyzed	Method Blank	BS	% Recovery	True Value QC	RPD	Qualifier
Chloride	688	16.0	09/11/2025	ND	432	108	400	0.00	

TPH 8015M		mg/kg		Analyzed By: MS					
Analyte	Result	Reporting Limit	Analyzed	Method Blank	BS	% Recovery	True Value QC	RPD	Qualifier
GRO C6-C10*	<10.0	10.0	09/11/2025	ND	190	95.1	200	0.275	
DRO >C10-C28*	<10.0	10.0	09/11/2025	ND	188	94.1	200	1.08	
EXT DRO >C28-C36	<10.0	10.0	09/11/2025	ND					

Surrogate: 1-Chlorooctane 85.0 % 44.4-145

Surrogate: 1-Chlorooctadecane 84.4 % 40.6-153

Cardinal Laboratories

*=Accredited Analyte

PLEASE NOTE: Liability and Damages. Cardinal's liability and client's exclusive remedy for any claim arising, whether based in contract or tort, shall be limited to the amount paid by client for analyses. All claims, including those for negligence and any other cause whatsoever shall be deemed waived unless made in writing and received by Cardinal within thirty (30) days after completion of the applicable service. In no event shall Cardinal be liable for incidental or consequential damages, including, without limitation, business interruptions, loss of use, or loss of profits incurred by client, its subsidiaries, affiliates or successors arising out of or related to the performance of the services hereunder by Cardinal, regardless of whether such claim is based upon any of the above stated reasons or otherwise. Results relate only to the samples identified above. This report shall not be reproduced except in full with written approval of Cardinal Laboratories.

Celey D. Keene, Lab Director/Quality Manager



PHONE (575) 393-2326 ° 101 E. MARLAND ° HOBBS, NM 88240

Analytical Results For:

PARAGON ENVIROMENTAL
CHRIS JONES
1601 N TURNER ST., STE 500
HOBBS NM, 88240
Fax To:

Received:	09/10/2025	Sampling Date:	09/05/2025
Reported:	09/16/2025	Sampling Type:	Soil
Project Name:	NG PHILLIPS ST BATTERY	Sampling Condition:	Cool & Intact
Project Number:	NONE GIVEN	Sample Received By:	Alyssa Parras
Project Location:	SPUR - EDDY CO NM		

Sample ID: S - 2 11' (H255683-19)

BTEX 8021B		mg/kg		Analyzed By: JH					
Analyte	Result	Reporting Limit	Analyzed	Method Blank	BS	% Recovery	True Value QC	RPD	Qualifier
Benzene*	<0.050	0.050	09/12/2025	ND	1.84	92.2	2.00	1.68	
Toluene*	<0.050	0.050	09/12/2025	ND	1.89	94.4	2.00	1.57	
Ethylbenzene*	<0.050	0.050	09/12/2025	ND	1.90	95.2	2.00	2.54	
Total Xylenes*	<0.150	0.150	09/12/2025	ND	5.82	97.0	6.00	3.11	
Total BTEX	<0.300	0.300	09/12/2025	ND					

Surrogate: 4-Bromofluorobenzene (PID) 111 % 71.5-134

Chloride, SM4500CI-B		mg/kg		Analyzed By: KH					
Analyte	Result	Reporting Limit	Analyzed	Method Blank	BS	% Recovery	True Value QC	RPD	Qualifier
Chloride	656	16.0	09/11/2025	ND	432	108	400	0.00	

TPH 8015M		mg/kg		Analyzed By: MS					
Analyte	Result	Reporting Limit	Analyzed	Method Blank	BS	% Recovery	True Value QC	RPD	Qualifier
GRO C6-C10*	<10.0	10.0	09/11/2025	ND	190	95.1	200	0.275	
DRO >C10-C28*	<10.0	10.0	09/11/2025	ND	188	94.1	200	1.08	
EXT DRO >C28-C36	<10.0	10.0	09/11/2025	ND					

Surrogate: 1-Chlorooctane 72.9 % 44.4-145

Surrogate: 1-Chlorooctadecane 71.1 % 40.6-153

Cardinal Laboratories

*=Accredited Analyte

PLEASE NOTE: Liability and Damages. Cardinal's liability and client's exclusive remedy for any claim arising, whether based in contract or tort, shall be limited to the amount paid by client for analyses. All claims, including those for negligence and any other cause whatsoever shall be deemed waived unless made in writing and received by Cardinal within thirty (30) days after completion of the applicable service. In no event shall Cardinal be liable for incidental or consequential damages, including, without limitation, business interruptions, loss of use, or loss of profits incurred by client, its subsidiaries, affiliates or successors arising out of or related to the performance of the services hereunder by Cardinal, regardless of whether such claim is based upon any of the above stated reasons or otherwise. Results relate only to the samples identified above. This report shall not be reproduced except in full with written approval of Cardinal Laboratories.

Celey D. Keene, Lab Director/Quality Manager



PHONE (575) 393-2326 ° 101 E. MARLAND ° HOBBS, NM 88240

Analytical Results For:

PARAGON ENVIROMENTAL
CHRIS JONES
1601 N TURNER ST., STE 500
HOBBS NM, 88240
Fax To:

Received:	09/10/2025	Sampling Date:	09/05/2025
Reported:	09/16/2025	Sampling Type:	Soil
Project Name:	NG PHILLIPS ST BATTERY	Sampling Condition:	Cool & Intact
Project Number:	NONE GIVEN	Sample Received By:	Alyssa Parras
Project Location:	SPUR - EDDY CO NM		

Sample ID: S - 3 0-6 (H255683-20)

BTEX 8021B		mg/kg		Analyzed By: JH					
Analyte	Result	Reporting Limit	Analyzed	Method Blank	BS	% Recovery	True Value QC	RPD	Qualifier
Benzene*	<0.050	0.050	09/12/2025	ND	1.84	92.2	2.00	1.68	
Toluene*	<0.050	0.050	09/12/2025	ND	1.89	94.4	2.00	1.57	
Ethylbenzene*	<0.050	0.050	09/12/2025	ND	1.90	95.2	2.00	2.54	
Total Xylenes*	<0.150	0.150	09/12/2025	ND	5.82	97.0	6.00	3.11	
Total BTEX	<0.300	0.300	09/12/2025	ND					

Surrogate: 4-Bromofluorobenzene (PID) 113 % 71.5-134

Chloride, SM4500CI-B		mg/kg		Analyzed By: HM					
Analyte	Result	Reporting Limit	Analyzed	Method Blank	BS	% Recovery	True Value QC	RPD	Qualifier
Chloride	4080	16.0	09/11/2025	ND	432	108	400	3.64	

TPH 8015M		mg/kg		Analyzed By: MS					
Analyte	Result	Reporting Limit	Analyzed	Method Blank	BS	% Recovery	True Value QC	RPD	Qualifier
GRO C6-C10*	<10.0	10.0	09/11/2025	ND	190	95.1	200	0.275	
DRO >C10-C28*	<10.0	10.0	09/11/2025	ND	188	94.1	200	1.08	
EXT DRO >C28-C36	<10.0	10.0	09/11/2025	ND					

Surrogate: 1-Chlorooctane 80.0 % 44.4-145

Surrogate: 1-Chlorooctadecane 78.2 % 40.6-153

Cardinal Laboratories

*=Accredited Analyte

PLEASE NOTE: Liability and Damages. Cardinal's liability and client's exclusive remedy for any claim arising, whether based in contract or tort, shall be limited to the amount paid by client for analyses. All claims, including those for negligence and any other cause whatsoever shall be deemed waived unless made in writing and received by Cardinal within thirty (30) days after completion of the applicable service. In no event shall Cardinal be liable for incidental or consequential damages, including, without limitation, business interruptions, loss of use, or loss of profits incurred by client, its subsidiaries, affiliates or successors arising out of or related to the performance of the services hereunder by Cardinal, regardless of whether such claim is based upon any of the above stated reasons or otherwise. Results relate only to the samples identified above. This report shall not be reproduced except in full with written approval of Cardinal Laboratories.

Celey D. Keene, Lab Director/Quality Manager



PHONE (575) 393-2326 ° 101 E. MARLAND ° HOBBS, NM 88240

Analytical Results For:

PARAGON ENVIROMENTAL
CHRIS JONES
1601 N TURNER ST., STE 500
HOBBS NM, 88240
Fax To:

Received:	09/10/2025	Sampling Date:	09/05/2025
Reported:	09/16/2025	Sampling Type:	Soil
Project Name:	NG PHILLIPS ST BATTERY	Sampling Condition:	Cool & Intact
Project Number:	NONE GIVEN	Sample Received By:	Alyssa Parras
Project Location:	SPUR - EDDY CO NM		

Sample ID: S - 3 1' (H255683-21)

BTEX 8021B		mg/kg		Analyzed By: JH						
Analyte	Result	Reporting Limit	Analyzed	Method Blank	BS	% Recovery	True Value QC	RPD	Qualifier	
Benzene*	<0.050	0.050	09/12/2025	ND	1.94	97.0	2.00	3.24		
Toluene*	<0.050	0.050	09/12/2025	ND	2.07	104	2.00	2.76		
Ethylbenzene*	<0.050	0.050	09/12/2025	ND	2.07	103	2.00	0.0817		
Total Xylenes*	<0.150	0.150	09/12/2025	ND	6.08	101	6.00	0.284		
Total BTEX	<0.300	0.300	09/12/2025	ND						

Surrogate: 4-Bromofluorobenzene (PID) 103 % 71.5-134

Chloride, SM4500CI-B		mg/kg		Analyzed By: HM						
Analyte	Result	Reporting Limit	Analyzed	Method Blank	BS	% Recovery	True Value QC	RPD	Qualifier	
Chloride	4240	16.0	09/11/2025	ND	432	108	400	3.64		

TPH 8015M		mg/kg		Analyzed By: MS						
Analyte	Result	Reporting Limit	Analyzed	Method Blank	BS	% Recovery	True Value QC	RPD	Qualifier	
GRO C6-C10*	<10.0	10.0	09/11/2025	ND	198	98.9	200	0.722		
DRO >C10-C28*	<10.0	10.0	09/11/2025	ND	190	95.2	200	1.04		
EXT DRO >C28-C36	<10.0	10.0	09/11/2025	ND						

Surrogate: 1-Chlorooctane 86.1 % 44.4-145

Surrogate: 1-Chlorooctadecane 82.7 % 40.6-153

Cardinal Laboratories

*=Accredited Analyte

PLEASE NOTE: Liability and Damages. Cardinal's liability and client's exclusive remedy for any claim arising, whether based in contract or tort, shall be limited to the amount paid by client for analyses. All claims, including those for negligence and any other cause whatsoever shall be deemed waived unless made in writing and received by Cardinal within thirty (30) days after completion of the applicable service. In no event shall Cardinal be liable for incidental or consequential damages, including, without limitation, business interruptions, loss of use, or loss of profits incurred by client, its subsidiaries, affiliates or successors arising out of or related to the performance of the services hereunder by Cardinal, regardless of whether such claim is based upon any of the above stated reasons or otherwise. Results relate only to the samples identified above. This report shall not be reproduced except in full with written approval of Cardinal Laboratories.

Celey D. Keene, Lab Director/Quality Manager



PHONE (575) 393-2326 ° 101 E. MARLAND ° HOBBS, NM 88240

Analytical Results For:

PARAGON ENVIROMENTAL
 CHRIS JONES
 1601 N TURNER ST., STE 500
 HOBBS NM, 88240
 Fax To:

Received:	09/10/2025	Sampling Date:	09/05/2025
Reported:	09/16/2025	Sampling Type:	Soil
Project Name:	NG PHILLIPS ST BATTERY	Sampling Condition:	Cool & Intact
Project Number:	NONE GIVEN	Sample Received By:	Alyssa Parras
Project Location:	SPUR - EDDY CO NM		

Sample ID: S - 3 2' (H255683-22)

BTEX 8021B		mg/kg		Analyzed By: JH					
Analyte	Result	Reporting Limit	Analyzed	Method Blank	BS	% Recovery	True Value QC	RPD	Qualifier
Benzene*	<0.050	0.050	09/12/2025	ND	1.94	97.0	2.00	3.24	
Toluene*	<0.050	0.050	09/12/2025	ND	2.07	104	2.00	2.76	
Ethylbenzene*	<0.050	0.050	09/12/2025	ND	2.07	103	2.00	0.0817	
Total Xylenes*	<0.150	0.150	09/12/2025	ND	6.08	101	6.00	0.284	
Total BTEX	<0.300	0.300	09/12/2025	ND					

Surrogate: 4-Bromofluorobenzene (PID) 103 % 71.5-134

Chloride, SM4500CI-B		mg/kg		Analyzed By: HM					
Analyte	Result	Reporting Limit	Analyzed	Method Blank	BS	% Recovery	True Value QC	RPD	Qualifier
Chloride	4880	16.0	09/11/2025	ND	432	108	400	3.64	

TPH 8015M		mg/kg		Analyzed By: MS					
Analyte	Result	Reporting Limit	Analyzed	Method Blank	BS	% Recovery	True Value QC	RPD	Qualifier
GRO C6-C10*	<10.0	10.0	09/11/2025	ND	198	98.9	200	0.722	
DRO >C10-C28*	<10.0	10.0	09/11/2025	ND	190	95.2	200	1.04	
EXT DRO >C28-C36	<10.0	10.0	09/11/2025	ND					

Surrogate: 1-Chlorooctane 82.0 % 44.4-145

Surrogate: 1-Chlorooctadecane 110 % 40.6-153

Cardinal Laboratories

*=Accredited Analyte

PLEASE NOTE: Liability and Damages. Cardinal's liability and client's exclusive remedy for any claim arising, whether based in contract or tort, shall be limited to the amount paid by client for analyses. All claims, including those for negligence and any other cause whatsoever shall be deemed waived unless made in writing and received by Cardinal within thirty (30) days after completion of the applicable service. In no event shall Cardinal be liable for incidental or consequential damages, including, without limitation, business interruptions, loss of use, or loss of profits incurred by client, its subsidiaries, affiliates or successors arising out of or related to the performance of the services hereunder by Cardinal, regardless of whether such claim is based upon any of the above stated reasons or otherwise. Results relate only to the samples identified above. This report shall not be reproduced except in full with written approval of Cardinal Laboratories.

Celey D. Keene, Lab Director/Quality Manager



PHONE (575) 393-2326 ° 101 E. MARLAND ° HOBBS, NM 88240

Analytical Results For:

PARAGON ENVIROMENTAL
 CHRIS JONES
 1601 N TURNER ST., STE 500
 HOBBS NM, 88240
 Fax To:

Received:	09/10/2025	Sampling Date:	09/05/2025
Reported:	09/16/2025	Sampling Type:	Soil
Project Name:	NG PHILLIPS ST BATTERY	Sampling Condition:	Cool & Intact
Project Number:	NONE GIVEN	Sample Received By:	Alyssa Parras
Project Location:	SPUR - EDDY CO NM		

Sample ID: S - 3 3' (H255683-23)

BTEX 8021B		mg/kg		Analyzed By: JH					
Analyte	Result	Reporting Limit	Analyzed	Method Blank	BS	% Recovery	True Value QC	RPD	Qualifier
Benzene*	<0.050	0.050	09/12/2025	ND	1.94	97.0	2.00	3.24	
Toluene*	<0.050	0.050	09/12/2025	ND	2.07	104	2.00	2.76	
Ethylbenzene*	<0.050	0.050	09/12/2025	ND	2.07	103	2.00	0.0817	
Total Xylenes*	<0.150	0.150	09/12/2025	ND	6.08	101	6.00	0.284	
Total BTEX	<0.300	0.300	09/12/2025	ND					

Surrogate: 4-Bromofluorobenzene (PID) 104 % 71.5-134

Chloride, SM4500CI-B		mg/kg		Analyzed By: HM					
Analyte	Result	Reporting Limit	Analyzed	Method Blank	BS	% Recovery	True Value QC	RPD	Qualifier
Chloride	7920	16.0	09/11/2025	ND	432	108	400	3.64	

TPH 8015M		mg/kg		Analyzed By: MS					
Analyte	Result	Reporting Limit	Analyzed	Method Blank	BS	% Recovery	True Value QC	RPD	Qualifier
GRO C6-C10*	<10.0	10.0	09/11/2025	ND	198	98.9	200	0.722	
DRO >C10-C28*	<10.0	10.0	09/11/2025	ND	190	95.2	200	1.04	
EXT DRO >C28-C36	<10.0	10.0	09/11/2025	ND					

Surrogate: 1-Chlorooctane 89.5 % 44.4-145

Surrogate: 1-Chlorooctadecane 86.0 % 40.6-153

Cardinal Laboratories

*=Accredited Analyte

PLEASE NOTE: Liability and Damages. Cardinal's liability and client's exclusive remedy for any claim arising, whether based in contract or tort, shall be limited to the amount paid by client for analyses. All claims, including those for negligence and any other cause whatsoever shall be deemed waived unless made in writing and received by Cardinal within thirty (30) days after completion of the applicable service. In no event shall Cardinal be liable for incidental or consequential damages, including, without limitation, business interruptions, loss of use, or loss of profits incurred by client, its subsidiaries, affiliates or successors arising out of or related to the performance of the services hereunder by Cardinal, regardless of whether such claim is based upon any of the above stated reasons or otherwise. Results relate only to the samples identified above. This report shall not be reproduced except in full with written approval of Cardinal Laboratories.

Celey D. Keene, Lab Director/Quality Manager



PHONE (575) 393-2326 ° 101 E. MARLAND ° HOBBS, NM 88240

Analytical Results For:

PARAGON ENVIROMENTAL
CHRIS JONES
1601 N TURNER ST., STE 500
HOBBS NM, 88240
Fax To:

Received:	09/10/2025	Sampling Date:	09/05/2025
Reported:	09/16/2025	Sampling Type:	Soil
Project Name:	NG PHILLIPS ST BATTERY	Sampling Condition:	Cool & Intact
Project Number:	NONE GIVEN	Sample Received By:	Alyssa Parras
Project Location:	SPUR - EDDY CO NM		

Sample ID: S - 3 4' (H255683-24)

BTEX 8021B		mg/kg		Analyzed By: JH					
Analyte	Result	Reporting Limit	Analyzed	Method Blank	BS	% Recovery	True Value QC	RPD	Qualifier
Benzene*	<0.050	0.050	09/12/2025	ND	1.94	97.0	2.00	3.24	
Toluene*	<0.050	0.050	09/12/2025	ND	2.07	104	2.00	2.76	
Ethylbenzene*	<0.050	0.050	09/12/2025	ND	2.07	103	2.00	0.0817	
Total Xylenes*	<0.150	0.150	09/12/2025	ND	6.08	101	6.00	0.284	
Total BTEX	<0.300	0.300	09/12/2025	ND					

Surrogate: 4-Bromofluorobenzene (PID) 103 % 71.5-134

Chloride, SM4500Cl-B		mg/kg		Analyzed By: HM					
Analyte	Result	Reporting Limit	Analyzed	Method Blank	BS	% Recovery	True Value QC	RPD	Qualifier
Chloride	8000	16.0	09/11/2025	ND	432	108	400	3.64	

TPH 8015M		mg/kg		Analyzed By: MS					
Analyte	Result	Reporting Limit	Analyzed	Method Blank	BS	% Recovery	True Value QC	RPD	Qualifier
GRO C6-C10*	<10.0	10.0	09/11/2025	ND	198	98.9	200	0.722	
DRO >C10-C28*	<10.0	10.0	09/11/2025	ND	190	95.2	200	1.04	
EXT DRO >C28-C36	<10.0	10.0	09/11/2025	ND					

Surrogate: 1-Chlorooctane 79.8 % 44.4-145

Surrogate: 1-Chlorooctadecane 76.6 % 40.6-153

Cardinal Laboratories

*=Accredited Analyte

PLEASE NOTE: Liability and Damages. Cardinal's liability and client's exclusive remedy for any claim arising, whether based in contract or tort, shall be limited to the amount paid by client for analyses. All claims, including those for negligence and any other cause whatsoever shall be deemed waived unless made in writing and received by Cardinal within thirty (30) days after completion of the applicable service. In no event shall Cardinal be liable for incidental or consequential damages, including, without limitation, business interruptions, loss of use, or loss of profits incurred by client, its subsidiaries, affiliates or successors arising out of or related to the performance of the services hereunder by Cardinal, regardless of whether such claim is based upon any of the above stated reasons or otherwise. Results relate only to the samples identified above. This report shall not be reproduced except in full with written approval of Cardinal Laboratories.

Celey D. Keene, Lab Director/Quality Manager



PHONE (575) 393-2326 ° 101 E. MARLAND ° HOBBS, NM 88240

Analytical Results For:

PARAGON ENVIROMENTAL
CHRIS JONES
1601 N TURNER ST., STE 500
HOBBS NM, 88240
Fax To:

Received:	09/10/2025	Sampling Date:	09/05/2025
Reported:	09/16/2025	Sampling Type:	Soil
Project Name:	NG PHILLIPS ST BATTERY	Sampling Condition:	Cool & Intact
Project Number:	NONE GIVEN	Sample Received By:	Alyssa Parras
Project Location:	SPUR - EDDY CO NM		

Sample ID: S - 3 5' (H255683-25)

BTEX 8021B		mg/kg		Analyzed By: JH					
Analyte	Result	Reporting Limit	Analyzed	Method Blank	BS	% Recovery	True Value QC	RPD	Qualifier
Benzene*	<0.050	0.050	09/12/2025	ND	1.94	97.0	2.00	3.24	
Toluene*	<0.050	0.050	09/12/2025	ND	2.07	104	2.00	2.76	
Ethylbenzene*	<0.050	0.050	09/12/2025	ND	2.07	103	2.00	0.0817	
Total Xylenes*	<0.150	0.150	09/12/2025	ND	6.08	101	6.00	0.284	
Total BTEX	<0.300	0.300	09/12/2025	ND					

Surrogate: 4-Bromofluorobenzene (PID) 104 % 71.5-134

Chloride, SM4500CI-B		mg/kg		Analyzed By: HM					
Analyte	Result	Reporting Limit	Analyzed	Method Blank	BS	% Recovery	True Value QC	RPD	Qualifier
Chloride	6400	16.0	09/11/2025	ND	432	108	400	3.64	

TPH 8015M		mg/kg		Analyzed By: MS					
Analyte	Result	Reporting Limit	Analyzed	Method Blank	BS	% Recovery	True Value QC	RPD	Qualifier
GRO C6-C10*	<10.0	10.0	09/11/2025	ND	198	98.9	200	0.722	
DRO >C10-C28*	<10.0	10.0	09/11/2025	ND	190	95.2	200	1.04	
EXT DRO >C28-C36	<10.0	10.0	09/11/2025	ND					

Surrogate: 1-Chlorooctane 81.6 % 44.4-145

Surrogate: 1-Chlorooctadecane 78.1 % 40.6-153

Cardinal Laboratories

*=Accredited Analyte

PLEASE NOTE: Liability and Damages. Cardinal's liability and client's exclusive remedy for any claim arising, whether based in contract or tort, shall be limited to the amount paid by client for analyses. All claims, including those for negligence and any other cause whatsoever shall be deemed waived unless made in writing and received by Cardinal within thirty (30) days after completion of the applicable service. In no event shall Cardinal be liable for incidental or consequential damages, including, without limitation, business interruptions, loss of use, or loss of profits incurred by client, its subsidiaries, affiliates or successors arising out of or related to the performance of the services hereunder by Cardinal, regardless of whether such claim is based upon any of the above stated reasons or otherwise. Results relate only to the samples identified above. This report shall not be reproduced except in full with written approval of Cardinal Laboratories.

Celey D. Keene, Lab Director/Quality Manager



PHONE (575) 393-2326 ° 101 E. MARLAND ° HOBBS, NM 88240

Analytical Results For:

PARAGON ENVIROMENTAL
CHRIS JONES
1601 N TURNER ST., STE 500
HOBBS NM, 88240
Fax To:

Received:	09/10/2025	Sampling Date:	09/05/2025
Reported:	09/16/2025	Sampling Type:	Soil
Project Name:	NG PHILLIPS ST BATTERY	Sampling Condition:	Cool & Intact
Project Number:	NONE GIVEN	Sample Received By:	Alyssa Parras
Project Location:	SPUR - EDDY CO NM		

Sample ID: S - 3 6' (H255683-26)

BTEX 8021B		mg/kg		Analyzed By: JH					
Analyte	Result	Reporting Limit	Analyzed	Method Blank	BS	% Recovery	True Value QC	RPD	Qualifier
Benzene*	<0.050	0.050	09/12/2025	ND	1.94	97.0	2.00	3.24	
Toluene*	<0.050	0.050	09/12/2025	ND	2.07	104	2.00	2.76	
Ethylbenzene*	<0.050	0.050	09/12/2025	ND	2.07	103	2.00	0.0817	
Total Xylenes*	<0.150	0.150	09/12/2025	ND	6.08	101	6.00	0.284	
Total BTEX	<0.300	0.300	09/12/2025	ND					

Surrogate: 4-Bromofluorobenzene (PID) 103 % 71.5-134

Chloride, SM4500CI-B		mg/kg		Analyzed By: HM					
Analyte	Result	Reporting Limit	Analyzed	Method Blank	BS	% Recovery	True Value QC	RPD	Qualifier
Chloride	1620	16.0	09/11/2025	ND	432	108	400	3.64	

TPH 8015M		mg/kg		Analyzed By: MS					
Analyte	Result	Reporting Limit	Analyzed	Method Blank	BS	% Recovery	True Value QC	RPD	Qualifier
GRO C6-C10*	<10.0	10.0	09/11/2025	ND	198	98.9	200	0.722	
DRO >C10-C28*	<10.0	10.0	09/11/2025	ND	190	95.2	200	1.04	
EXT DRO >C28-C36	<10.0	10.0	09/11/2025	ND					

Surrogate: 1-Chlorooctane 79.8 % 44.4-145

Surrogate: 1-Chlorooctadecane 77.1 % 40.6-153

Cardinal Laboratories

*=Accredited Analyte

PLEASE NOTE: Liability and Damages. Cardinal's liability and client's exclusive remedy for any claim arising, whether based in contract or tort, shall be limited to the amount paid by client for analyses. All claims, including those for negligence and any other cause whatsoever shall be deemed waived unless made in writing and received by Cardinal within thirty (30) days after completion of the applicable service. In no event shall Cardinal be liable for incidental or consequential damages, including, without limitation, business interruptions, loss of use, or loss of profits incurred by client, its subsidiaries, affiliates or successors arising out of or related to the performance of the services hereunder by Cardinal, regardless of whether such claim is based upon any of the above stated reasons or otherwise. Results relate only to the samples identified above. This report shall not be reproduced except in full with written approval of Cardinal Laboratories.

Celey D. Keene, Lab Director/Quality Manager



PHONE (575) 393-2326 ° 101 E. MARLAND ° HOBBS, NM 88240

Analytical Results For:

PARAGON ENVIROMENTAL
CHRIS JONES
1601 N TURNER ST., STE 500
HOBBS NM, 88240
Fax To:

Received:	09/10/2025	Sampling Date:	09/05/2025
Reported:	09/16/2025	Sampling Type:	Soil
Project Name:	NG PHILLIPS ST BATTERY	Sampling Condition:	Cool & Intact
Project Number:	NONE GIVEN	Sample Received By:	Alyssa Parras
Project Location:	SPUR - EDDY CO NM		

Sample ID: S - 3 7' (H255683-27)

BTEX 8021B		mg/kg		Analyzed By: JH					
Analyte	Result	Reporting Limit	Analyzed	Method Blank	BS	% Recovery	True Value QC	RPD	Qualifier
Benzene*	<0.050	0.050	09/12/2025	ND	1.94	97.0	2.00	3.24	
Toluene*	<0.050	0.050	09/12/2025	ND	2.07	104	2.00	2.76	
Ethylbenzene*	<0.050	0.050	09/12/2025	ND	2.07	103	2.00	0.0817	
Total Xylenes*	<0.150	0.150	09/12/2025	ND	6.08	101	6.00	0.284	
Total BTEX	<0.300	0.300	09/12/2025	ND					

Surrogate: 4-Bromofluorobenzene (PID) 102 % 71.5-134

Chloride, SM4500CI-B		mg/kg		Analyzed By: HM					
Analyte	Result	Reporting Limit	Analyzed	Method Blank	BS	% Recovery	True Value QC	RPD	Qualifier
Chloride	5470	16.0	09/11/2025	ND	432	108	400	3.64	

TPH 8015M		mg/kg		Analyzed By: MS					
Analyte	Result	Reporting Limit	Analyzed	Method Blank	BS	% Recovery	True Value QC	RPD	Qualifier
GRO C6-C10*	<10.0	10.0	09/11/2025	ND	198	98.9	200	0.722	
DRO >C10-C28*	<10.0	10.0	09/11/2025	ND	190	95.2	200	1.04	
EXT DRO >C28-C36	<10.0	10.0	09/11/2025	ND					

Surrogate: 1-Chlorooctane 84.4 % 44.4-145

Surrogate: 1-Chlorooctadecane 81.0 % 40.6-153

Cardinal Laboratories

*=Accredited Analyte

PLEASE NOTE: Liability and Damages. Cardinal's liability and client's exclusive remedy for any claim arising, whether based in contract or tort, shall be limited to the amount paid by client for analyses. All claims, including those for negligence and any other cause whatsoever shall be deemed waived unless made in writing and received by Cardinal within thirty (30) days after completion of the applicable service. In no event shall Cardinal be liable for incidental or consequential damages, including, without limitation, business interruptions, loss of use, or loss of profits incurred by client, its subsidiaries, affiliates or successors arising out of or related to the performance of the services hereunder by Cardinal, regardless of whether such claim is based upon any of the above stated reasons or otherwise. Results relate only to the samples identified above. This report shall not be reproduced except in full with written approval of Cardinal Laboratories.

Celey D. Keene, Lab Director/Quality Manager



PHONE (575) 393-2326 ° 101 E. MARLAND ° HOBBS, NM 88240

Analytical Results For:

PARAGON ENVIROMENTAL
CHRIS JONES
1601 N TURNER ST., STE 500
HOBBS NM, 88240
Fax To:

Received:	09/10/2025	Sampling Date:	09/05/2025
Reported:	09/16/2025	Sampling Type:	Soil
Project Name:	NG PHILLIPS ST BATTERY	Sampling Condition:	Cool & Intact
Project Number:	NONE GIVEN	Sample Received By:	Alyssa Parras
Project Location:	SPUR - EDDY CO NM		

Sample ID: S - 3 8' (H255683-28)

BTEX 8021B		mg/kg		Analyzed By: JH					
Analyte	Result	Reporting Limit	Analyzed	Method Blank	BS	% Recovery	True Value QC	RPD	Qualifier
Benzene*	<0.050	0.050	09/12/2025	ND	1.94	97.0	2.00	3.24	
Toluene*	<0.050	0.050	09/12/2025	ND	2.07	104	2.00	2.76	
Ethylbenzene*	<0.050	0.050	09/12/2025	ND	2.07	103	2.00	0.0817	
Total Xylenes*	<0.150	0.150	09/12/2025	ND	6.08	101	6.00	0.284	
Total BTEX	<0.300	0.300	09/12/2025	ND					

Surrogate: 4-Bromofluorobenzene (PID) 102 % 71.5-134

Chloride, SM4500CI-B		mg/kg		Analyzed By: HM					
Analyte	Result	Reporting Limit	Analyzed	Method Blank	BS	% Recovery	True Value QC	RPD	Qualifier
Chloride	8660	16.0	09/11/2025	ND	432	108	400	3.64	

TPH 8015M		mg/kg		Analyzed By: MS					
Analyte	Result	Reporting Limit	Analyzed	Method Blank	BS	% Recovery	True Value QC	RPD	Qualifier
GRO C6-C10*	<10.0	10.0	09/11/2025	ND	198	98.9	200	0.722	
DRO >C10-C28*	<10.0	10.0	09/11/2025	ND	190	95.2	200	1.04	
EXT DRO >C28-C36	<10.0	10.0	09/11/2025	ND					

Surrogate: 1-Chlorooctane 76.5 % 44.4-145

Surrogate: 1-Chlorooctadecane 72.5 % 40.6-153

Cardinal Laboratories

*=Accredited Analyte

PLEASE NOTE: Liability and Damages. Cardinal's liability and client's exclusive remedy for any claim arising, whether based in contract or tort, shall be limited to the amount paid by client for analyses. All claims, including those for negligence and any other cause whatsoever shall be deemed waived unless made in writing and received by Cardinal within thirty (30) days after completion of the applicable service. In no event shall Cardinal be liable for incidental or consequential damages, including, without limitation, business interruptions, loss of use, or loss of profits incurred by client, its subsidiaries, affiliates or successors arising out of or related to the performance of the services hereunder by Cardinal, regardless of whether such claim is based upon any of the above stated reasons or otherwise. Results relate only to the samples identified above. This report shall not be reproduced except in full with written approval of Cardinal Laboratories.

Celey D. Keene, Lab Director/Quality Manager



PHONE (575) 393-2326 ° 101 E. MARLAND ° HOBBS, NM 88240

Analytical Results For:

PARAGON ENVIROMENTAL
CHRIS JONES
1601 N TURNER ST., STE 500
HOBBS NM, 88240
Fax To:

Received:	09/10/2025	Sampling Date:	09/05/2025
Reported:	09/16/2025	Sampling Type:	Soil
Project Name:	NG PHILLIPS ST BATTERY	Sampling Condition:	Cool & Intact
Project Number:	NONE GIVEN	Sample Received By:	Alyssa Parras
Project Location:	SPUR - EDDY CO NM		

Sample ID: S - 3 9' (H255683-29)

BTEX 8021B		mg/kg		Analyzed By: JH					
Analyte	Result	Reporting Limit	Analyzed	Method Blank	BS	% Recovery	True Value QC	RPD	Qualifier
Benzene*	<0.050	0.050	09/12/2025	ND	1.94	97.0	2.00	3.24	
Toluene*	<0.050	0.050	09/12/2025	ND	2.07	104	2.00	2.76	
Ethylbenzene*	<0.050	0.050	09/12/2025	ND	2.07	103	2.00	0.0817	
Total Xylenes*	<0.150	0.150	09/12/2025	ND	6.08	101	6.00	0.284	
Total BTEX	<0.300	0.300	09/12/2025	ND					

Surrogate: 4-Bromofluorobenzene (PID) 104 % 71.5-134

Chloride, SM4500Cl-B		mg/kg		Analyzed By: HM					
Analyte	Result	Reporting Limit	Analyzed	Method Blank	BS	% Recovery	True Value QC	RPD	Qualifier
Chloride	656	16.0	09/11/2025	ND	432	108	400	3.64	

TPH 8015M		mg/kg		Analyzed By: MS					
Analyte	Result	Reporting Limit	Analyzed	Method Blank	BS	% Recovery	True Value QC	RPD	Qualifier
GRO C6-C10*	<10.0	10.0	09/11/2025	ND	198	98.9	200	0.722	
DRO >C10-C28*	<10.0	10.0	09/11/2025	ND	190	95.2	200	1.04	
EXT DRO >C28-C36	<10.0	10.0	09/11/2025	ND					

Surrogate: 1-Chlorooctane 87.7 % 44.4-145

Surrogate: 1-Chlorooctadecane 84.5 % 40.6-153

Cardinal Laboratories

*=Accredited Analyte

PLEASE NOTE: Liability and Damages. Cardinal's liability and client's exclusive remedy for any claim arising, whether based in contract or tort, shall be limited to the amount paid by client for analyses. All claims, including those for negligence and any other cause whatsoever shall be deemed waived unless made in writing and received by Cardinal within thirty (30) days after completion of the applicable service. In no event shall Cardinal be liable for incidental or consequential damages, including, without limitation, business interruptions, loss of use, or loss of profits incurred by client, its subsidiaries, affiliates or successors arising out of or related to the performance of the services hereunder by Cardinal, regardless of whether such claim is based upon any of the above stated reasons or otherwise. Results relate only to the samples identified above. This report shall not be reproduced except in full with written approval of Cardinal Laboratories.

Celey D. Keene, Lab Director/Quality Manager



PHONE (575) 393-2326 ° 101 E. MARLAND ° HOBBS, NM 88240

Analytical Results For:

PARAGON ENVIROMENTAL
CHRIS JONES
1601 N TURNER ST., STE 500
HOBBS NM, 88240
Fax To:

Received:	09/10/2025	Sampling Date:	09/05/2025
Reported:	09/16/2025	Sampling Type:	Soil
Project Name:	NG PHILLIPS ST BATTERY	Sampling Condition:	Cool & Intact
Project Number:	NONE GIVEN	Sample Received By:	Alyssa Parras
Project Location:	SPUR - EDDY CO NM		

Sample ID: S - 3 10' (H255683-30)

BTEX 8021B		mg/kg		Analyzed By: JH						
Analyte	Result	Reporting Limit	Analyzed	Method Blank	BS	% Recovery	True Value QC	RPD	Qualifier	
Benzene*	<0.050	0.050	09/12/2025	ND	1.94	97.0	2.00	3.24		
Toluene*	<0.050	0.050	09/12/2025	ND	2.07	104	2.00	2.76		
Ethylbenzene*	<0.050	0.050	09/12/2025	ND	2.07	103	2.00	0.0817		
Total Xylenes*	<0.150	0.150	09/12/2025	ND	6.08	101	6.00	0.284		
Total BTEX	<0.300	0.300	09/12/2025	ND						

Surrogate: 4-Bromofluorobenzene (PID) 102 % 71.5-134

Chloride, SM4500CI-B		mg/kg		Analyzed By: HM						
Analyte	Result	Reporting Limit	Analyzed	Method Blank	BS	% Recovery	True Value QC	RPD	Qualifier	
Chloride	672	16.0	09/11/2025	ND	432	108	400	3.64		

TPH 8015M		mg/kg		Analyzed By: MS						
Analyte	Result	Reporting Limit	Analyzed	Method Blank	BS	% Recovery	True Value QC	RPD	Qualifier	
GRO C6-C10*	<10.0	10.0	09/11/2025	ND	198	98.9	200	0.722		
DRO >C10-C28*	<10.0	10.0	09/11/2025	ND	190	95.2	200	1.04		
EXT DRO >C28-C36	<10.0	10.0	09/11/2025	ND						

Surrogate: 1-Chlorooctane 71.5 % 44.4-145

Surrogate: 1-Chlorooctadecane 69.2 % 40.6-153

Cardinal Laboratories

*=Accredited Analyte

PLEASE NOTE: Liability and Damages. Cardinal's liability and client's exclusive remedy for any claim arising, whether based in contract or tort, shall be limited to the amount paid by client for analyses. All claims, including those for negligence and any other cause whatsoever shall be deemed waived unless made in writing and received by Cardinal within thirty (30) days after completion of the applicable service. In no event shall Cardinal be liable for incidental or consequential damages, including, without limitation, business interruptions, loss of use, or loss of profits incurred by client, its subsidiaries, affiliates or successors arising out of or related to the performance of the services hereunder by Cardinal, regardless of whether such claim is based upon any of the above stated reasons or otherwise. Results relate only to the samples identified above. This report shall not be reproduced except in full with written approval of Cardinal Laboratories.

Celey D. Keene, Lab Director/Quality Manager



PHONE (575) 393-2326 ° 101 E. MARLAND ° HOBBS, NM 88240

Analytical Results For:

PARAGON ENVIROMENTAL
CHRIS JONES
1601 N TURNER ST., STE 500
HOBBS NM, 88240
Fax To:

Received:	09/10/2025	Sampling Date:	09/05/2025
Reported:	09/16/2025	Sampling Type:	Soil
Project Name:	NG PHILLIPS ST BATTERY	Sampling Condition:	Cool & Intact
Project Number:	NONE GIVEN	Sample Received By:	Alyssa Parras
Project Location:	SPUR - EDDY CO NM		

Sample ID: S - 3 11' (H255683-31)

BTEX 8021B		mg/kg		Analyzed By: JH					
Analyte	Result	Reporting Limit	Analyzed	Method Blank	BS	% Recovery	True Value QC	RPD	Qualifier
Benzene*	<0.050	0.050	09/12/2025	ND	1.94	97.0	2.00	3.24	
Toluene*	<0.050	0.050	09/12/2025	ND	2.07	104	2.00	2.76	
Ethylbenzene*	<0.050	0.050	09/12/2025	ND	2.07	103	2.00	0.0817	
Total Xylenes*	<0.150	0.150	09/12/2025	ND	6.08	101	6.00	0.284	
Total BTEX	<0.300	0.300	09/12/2025	ND					

Surrogate: 4-Bromofluorobenzene (PID) 102 % 71.5-134

Chloride, SM4500CI-B		mg/kg		Analyzed By: HM					
Analyte	Result	Reporting Limit	Analyzed	Method Blank	BS	% Recovery	True Value QC	RPD	Qualifier
Chloride	736	16.0	09/11/2025	ND	432	108	400	3.64	

TPH 8015M		mg/kg		Analyzed By: MS					
Analyte	Result	Reporting Limit	Analyzed	Method Blank	BS	% Recovery	True Value QC	RPD	Qualifier
GRO C6-C10*	<10.0	10.0	09/11/2025	ND	198	98.9	200	0.722	
DRO >C10-C28*	<10.0	10.0	09/11/2025	ND	190	95.2	200	1.04	
EXT DRO >C28-C36	<10.0	10.0	09/11/2025	ND					

Surrogate: 1-Chlorooctane 84.9 % 44.4-145

Surrogate: 1-Chlorooctadecane 81.7 % 40.6-153

Cardinal Laboratories

*=Accredited Analyte

PLEASE NOTE: Liability and Damages. Cardinal's liability and client's exclusive remedy for any claim arising, whether based in contract or tort, shall be limited to the amount paid by client for analyses. All claims, including those for negligence and any other cause whatsoever shall be deemed waived unless made in writing and received by Cardinal within thirty (30) days after completion of the applicable service. In no event shall Cardinal be liable for incidental or consequential damages, including, without limitation, business interruptions, loss of use, or loss of profits incurred by client, its subsidiaries, affiliates or successors arising out of or related to the performance of the services hereunder by Cardinal, regardless of whether such claim is based upon any of the above stated reasons or otherwise. Results relate only to the samples identified above. This report shall not be reproduced except in full with written approval of Cardinal Laboratories.

Celey D. Keene, Lab Director/Quality Manager



PHONE (575) 393-2326 ° 101 E. MARLAND ° HOBBS, NM 88240

Analytical Results For:

PARAGON ENVIROMENTAL
CHRIS JONES
1601 N TURNER ST., STE 500
HOBBS NM, 88240
Fax To:

Received:	09/10/2025	Sampling Date:	09/05/2025
Reported:	09/16/2025	Sampling Type:	Soil
Project Name:	NG PHILLIPS ST BATTERY	Sampling Condition:	Cool & Intact
Project Number:	NONE GIVEN	Sample Received By:	Alyssa Parras
Project Location:	SPUR - EDDY CO NM		

Sample ID: HZ - 1 2' (H255683-32)

BTEX 8021B		mg/kg		Analyzed By: JH						
Analyte	Result	Reporting Limit	Analyzed	Method Blank	BS	% Recovery	True Value QC	RPD	Qualifier	
Benzene*	<0.050	0.050	09/12/2025	ND	1.94	97.0	2.00	3.24		
Toluene*	<0.050	0.050	09/12/2025	ND	2.07	104	2.00	2.76		
Ethylbenzene*	<0.050	0.050	09/12/2025	ND	2.07	103	2.00	0.0817		
Total Xylenes*	<0.150	0.150	09/12/2025	ND	6.08	101	6.00	0.284		
Total BTEX	<0.300	0.300	09/12/2025	ND						

Surrogate: 4-Bromofluorobenzene (PID) 103 % 71.5-134

Chloride, SM4500CI-B		mg/kg		Analyzed By: HM						
Analyte	Result	Reporting Limit	Analyzed	Method Blank	BS	% Recovery	True Value QC	RPD	Qualifier	
Chloride	<16.0	16.0	09/11/2025	ND	432	108	400	3.64		

TPH 8015M		mg/kg		Analyzed By: MS						
Analyte	Result	Reporting Limit	Analyzed	Method Blank	BS	% Recovery	True Value QC	RPD	Qualifier	
GRO C6-C10*	<10.0	10.0	09/11/2025	ND	198	98.9	200	0.722		
DRO >C10-C28*	<10.0	10.0	09/11/2025	ND	190	95.2	200	1.04		
EXT DRO >C28-C36	<10.0	10.0	09/11/2025	ND						

Surrogate: 1-Chlorooctane 76.9 % 44.4-145

Surrogate: 1-Chlorooctadecane 73.6 % 40.6-153

Cardinal Laboratories

*=Accredited Analyte

PLEASE NOTE: Liability and Damages. Cardinal's liability and client's exclusive remedy for any claim arising, whether based in contract or tort, shall be limited to the amount paid by client for analyses. All claims, including those for negligence and any other cause whatsoever shall be deemed waived unless made in writing and received by Cardinal within thirty (30) days after completion of the applicable service. In no event shall Cardinal be liable for incidental or consequential damages, including, without limitation, business interruptions, loss of use, or loss of profits incurred by client, its subsidiaries, affiliates or successors arising out of or related to the performance of the services hereunder by Cardinal, regardless of whether such claim is based upon any of the above stated reasons or otherwise. Results relate only to the samples identified above. This report shall not be reproduced except in full with written approval of Cardinal Laboratories.

Celey D. Keene, Lab Director/Quality Manager



PHONE (575) 393-2326 ° 101 E. MARLAND ° HOBBS, NM 88240

Analytical Results For:

PARAGON ENVIROMENTAL
CHRIS JONES
1601 N TURNER ST., STE 500
HOBBS NM, 88240
Fax To:

Received:	09/10/2025	Sampling Date:	09/05/2025
Reported:	09/16/2025	Sampling Type:	Soil
Project Name:	NG PHILLIPS ST BATTERY	Sampling Condition:	Cool & Intact
Project Number:	NONE GIVEN	Sample Received By:	Alyssa Parras
Project Location:	SPUR - EDDY CO NM		

Sample ID: HZ - 2 2' (H255683-33)

BTEX 8021B		mg/kg		Analyzed By: JH						
Analyte	Result	Reporting Limit	Analyzed	Method Blank	BS	% Recovery	True Value QC	RPD	Qualifier	
Benzene*	<0.050	0.050	09/12/2025	ND	1.94	97.0	2.00	3.24		
Toluene*	<0.050	0.050	09/12/2025	ND	2.07	104	2.00	2.76		
Ethylbenzene*	<0.050	0.050	09/12/2025	ND	2.07	103	2.00	0.0817		
Total Xylenes*	<0.150	0.150	09/12/2025	ND	6.08	101	6.00	0.284		
Total BTEX	<0.300	0.300	09/12/2025	ND						

Surrogate: 4-Bromofluorobenzene (PID) 104 % 71.5-134

Chloride, SM4500CI-B		mg/kg		Analyzed By: HM						
Analyte	Result	Reporting Limit	Analyzed	Method Blank	BS	% Recovery	True Value QC	RPD	Qualifier	
Chloride	<16.0	16.0	09/11/2025	ND	432	108	400	3.64		

TPH 8015M		mg/kg		Analyzed By: MS						
Analyte	Result	Reporting Limit	Analyzed	Method Blank	BS	% Recovery	True Value QC	RPD	Qualifier	
GRO C6-C10*	<10.0	10.0	09/11/2025	ND	198	98.9	200	0.722		
DRO >C10-C28*	<10.0	10.0	09/11/2025	ND	190	95.2	200	1.04		
EXT DRO >C28-C36	<10.0	10.0	09/11/2025	ND						

Surrogate: 1-Chlorooctane 73.6 % 44.4-145

Surrogate: 1-Chlorooctadecane 69.5 % 40.6-153

Cardinal Laboratories

*=Accredited Analyte

PLEASE NOTE: Liability and Damages. Cardinal's liability and client's exclusive remedy for any claim arising, whether based in contract or tort, shall be limited to the amount paid by client for analyses. All claims, including those for negligence and any other cause whatsoever shall be deemed waived unless made in writing and received by Cardinal within thirty (30) days after completion of the applicable service. In no event shall Cardinal be liable for incidental or consequential damages, including, without limitation, business interruptions, loss of use, or loss of profits incurred by client, its subsidiaries, affiliates or successors arising out of or related to the performance of the services hereunder by Cardinal, regardless of whether such claim is based upon any of the above stated reasons or otherwise. Results relate only to the samples identified above. This report shall not be reproduced except in full with written approval of Cardinal Laboratories.

Celey D. Keene, Lab Director/Quality Manager



PHONE (575) 393-2326 ° 101 E. MARLAND ° HOBBS, NM 88240

Analytical Results For:

PARAGON ENVIROMENTAL
CHRIS JONES
1601 N TURNER ST., STE 500
HOBBS NM, 88240
Fax To:

Received:	09/10/2025	Sampling Date:	09/05/2025
Reported:	09/16/2025	Sampling Type:	Soil
Project Name:	NG PHILLIPS ST BATTERY	Sampling Condition:	Cool & Intact
Project Number:	NONE GIVEN	Sample Received By:	Alyssa Parras
Project Location:	SPUR - EDDY CO NM		

Sample ID: HZ - 3 2' (H255683-34)

BTEX 8021B		mg/kg		Analyzed By: JH					
Analyte	Result	Reporting Limit	Analyzed	Method Blank	BS	% Recovery	True Value QC	RPD	Qualifier
Benzene*	<0.050	0.050	09/12/2025	ND	1.94	97.0	2.00	3.24	
Toluene*	<0.050	0.050	09/12/2025	ND	2.07	104	2.00	2.76	
Ethylbenzene*	<0.050	0.050	09/12/2025	ND	2.07	103	2.00	0.0817	
Total Xylenes*	<0.150	0.150	09/12/2025	ND	6.08	101	6.00	0.284	
Total BTEX	<0.300	0.300	09/12/2025	ND					

Surrogate: 4-Bromofluorobenzene (PID) 104 % 71.5-134

Chloride, SM4500CI-B		mg/kg		Analyzed By: HM					
Analyte	Result	Reporting Limit	Analyzed	Method Blank	BS	% Recovery	True Value QC	RPD	Qualifier
Chloride	<16.0	16.0	09/11/2025	ND	432	108	400	3.64	

TPH 8015M		mg/kg		Analyzed By: MS					
Analyte	Result	Reporting Limit	Analyzed	Method Blank	BS	% Recovery	True Value QC	RPD	Qualifier
GRO C6-C10*	<10.0	10.0	09/11/2025	ND	198	98.9	200	0.722	
DRO >C10-C28*	<10.0	10.0	09/11/2025	ND	190	95.2	200	1.04	
EXT DRO >C28-C36	<10.0	10.0	09/11/2025	ND					

Surrogate: 1-Chlorooctane 77.7 % 44.4-145

Surrogate: 1-Chlorooctadecane 73.2 % 40.6-153

Cardinal Laboratories

*=Accredited Analyte

PLEASE NOTE: Liability and Damages. Cardinal's liability and client's exclusive remedy for any claim arising, whether based in contract or tort, shall be limited to the amount paid by client for analyses. All claims, including those for negligence and any other cause whatsoever shall be deemed waived unless made in writing and received by Cardinal within thirty (30) days after completion of the applicable service. In no event shall Cardinal be liable for incidental or consequential damages, including, without limitation, business interruptions, loss of use, or loss of profits incurred by client, its subsidiaries, affiliates or successors arising out of or related to the performance of the services hereunder by Cardinal, regardless of whether such claim is based upon any of the above stated reasons or otherwise. Results relate only to the samples identified above. This report shall not be reproduced except in full with written approval of Cardinal Laboratories.

Celey D. Keene, Lab Director/Quality Manager



PHONE (575) 393-2326 ° 101 E. MARLAND ° HOBBS, NM 88240

Analytical Results For:

PARAGON ENVIROMENTAL
CHRIS JONES
1601 N TURNER ST., STE 500
HOBBS NM, 88240
Fax To:

Received:	09/10/2025	Sampling Date:	09/05/2025
Reported:	09/16/2025	Sampling Type:	Soil
Project Name:	NG PHILLIPS ST BATTERY	Sampling Condition:	Cool & Intact
Project Number:	NONE GIVEN	Sample Received By:	Alyssa Parras
Project Location:	SPUR - EDDY CO NM		

Sample ID: HZ - 4 2' (H255683-35)

BTEX 8021B		mg/kg		Analyzed By: JH						
Analyte	Result	Reporting Limit	Analyzed	Method Blank	BS	% Recovery	True Value QC	RPD	Qualifier	
Benzene*	<0.050	0.050	09/12/2025	ND	1.94	97.0	2.00	3.24		
Toluene*	<0.050	0.050	09/12/2025	ND	2.07	104	2.00	2.76		
Ethylbenzene*	<0.050	0.050	09/12/2025	ND	2.07	103	2.00	0.0817		
Total Xylenes*	<0.150	0.150	09/12/2025	ND	6.08	101	6.00	0.284		
Total BTEX	<0.300	0.300	09/12/2025	ND						

Surrogate: 4-Bromofluorobenzene (PID) 102 % 71.5-134

Chloride, SM4500CI-B		mg/kg		Analyzed By: HM						
Analyte	Result	Reporting Limit	Analyzed	Method Blank	BS	% Recovery	True Value QC	RPD	Qualifier	
Chloride	<16.0	16.0	09/11/2025	ND	432	108	400	3.64		

TPH 8015M		mg/kg		Analyzed By: MS						
Analyte	Result	Reporting Limit	Analyzed	Method Blank	BS	% Recovery	True Value QC	RPD	Qualifier	
GRO C6-C10*	<10.0	10.0	09/11/2025	ND	198	98.9	200	0.722		
DRO >C10-C28*	<10.0	10.0	09/11/2025	ND	190	95.2	200	1.04		
EXT DRO >C28-C36	<10.0	10.0	09/11/2025	ND						

Surrogate: 1-Chlorooctane 80.6 % 44.4-145

Surrogate: 1-Chlorooctadecane 77.0 % 40.6-153

Cardinal Laboratories

*=Accredited Analyte

PLEASE NOTE: Liability and Damages. Cardinal's liability and client's exclusive remedy for any claim arising, whether based in contract or tort, shall be limited to the amount paid by client for analyses. All claims, including those for negligence and any other cause whatsoever shall be deemed waived unless made in writing and received by Cardinal within thirty (30) days after completion of the applicable service. In no event shall Cardinal be liable for incidental or consequential damages, including, without limitation, business interruptions, loss of use, or loss of profits incurred by client, its subsidiaries, affiliates or successors arising out of or related to the performance of the services hereunder by Cardinal, regardless of whether such claim is based upon any of the above stated reasons or otherwise. Results relate only to the samples identified above. This report shall not be reproduced except in full with written approval of Cardinal Laboratories.

Celey D. Keene, Lab Director/Quality Manager



PHONE (575) 393-2326 ° 101 E. MARLAND ° HOBBS, NM 88240

Analytical Results For:

PARAGON ENVIROMENTAL
CHRIS JONES
1601 N TURNER ST., STE 500
HOBBS NM, 88240
Fax To:

Received:	09/10/2025	Sampling Date:	09/05/2025
Reported:	09/16/2025	Sampling Type:	Soil
Project Name:	NG PHILLIPS ST BATTERY	Sampling Condition:	Cool & Intact
Project Number:	NONE GIVEN	Sample Received By:	Alyssa Parras
Project Location:	SPUR - EDDY CO NM		

Sample ID: HZ - 5 2' (H255683-36)

BTEX 8021B		mg/kg		Analyzed By: JH					
Analyte	Result	Reporting Limit	Analyzed	Method Blank	BS	% Recovery	True Value QC	RPD	Qualifier
Benzene*	<0.050	0.050	09/12/2025	ND	1.94	97.0	2.00	3.24	
Toluene*	<0.050	0.050	09/12/2025	ND	2.07	104	2.00	2.76	
Ethylbenzene*	<0.050	0.050	09/12/2025	ND	2.07	103	2.00	0.0817	
Total Xylenes*	<0.150	0.150	09/12/2025	ND	6.08	101	6.00	0.284	
Total BTEX	<0.300	0.300	09/12/2025	ND					

Surrogate: 4-Bromofluorobenzene (PID) 101 % 71.5-134

Chloride, SM4500CI-B		mg/kg		Analyzed By: HM					
Analyte	Result	Reporting Limit	Analyzed	Method Blank	BS	% Recovery	True Value QC	RPD	Qualifier
Chloride	16.0	16.0	09/11/2025	ND	432	108	400	3.64	

TPH 8015M		mg/kg		Analyzed By: MS					
Analyte	Result	Reporting Limit	Analyzed	Method Blank	BS	% Recovery	True Value QC	RPD	Qualifier
GRO C6-C10*	<10.0	10.0	09/11/2025	ND	198	98.9	200	0.722	
DRO >C10-C28*	<10.0	10.0	09/11/2025	ND	190	95.2	200	1.04	
EXT DRO >C28-C36	<10.0	10.0	09/11/2025	ND					

Surrogate: 1-Chlorooctane 73.9 % 44.4-145

Surrogate: 1-Chlorooctadecane 71.3 % 40.6-153

Cardinal Laboratories

*=Accredited Analyte

PLEASE NOTE: Liability and Damages. Cardinal's liability and client's exclusive remedy for any claim arising, whether based in contract or tort, shall be limited to the amount paid by client for analyses. All claims, including those for negligence and any other cause whatsoever shall be deemed waived unless made in writing and received by Cardinal within thirty (30) days after completion of the applicable service. In no event shall Cardinal be liable for incidental or consequential damages, including, without limitation, business interruptions, loss of use, or loss of profits incurred by client, its subsidiaries, affiliates or successors arising out of or related to the performance of the services hereunder by Cardinal, regardless of whether such claim is based upon any of the above stated reasons or otherwise. Results relate only to the samples identified above. This report shall not be reproduced except in full with written approval of Cardinal Laboratories.

Celey D. Keene, Lab Director/Quality Manager



PHONE (575) 393-2326 ° 101 E. MARLAND ° HOBBS, NM 88240

Notes and Definitions

- ND Analyte NOT DETECTED at or above the reporting limit
- RPD Relative Percent Difference
- ** Samples not received at proper temperature of 6°C or below.
- *** Insufficient time to reach temperature.
- Chloride by SM4500Cl-B does not require samples be received at or below 6°C
Samples reported on an as received basis (wet) unless otherwise noted on report

Cardinal Laboratories

*=Accredited Analyte

PLEASE NOTE: Liability and Damages. Cardinal's liability and client's exclusive remedy for any claim arising, whether based in contract or tort, shall be limited to the amount paid by client for analyses. All claims, including those for negligence and any other cause whatsoever shall be deemed waived unless made in writing and received by Cardinal within thirty (30) days after completion of the applicable service. In no event shall Cardinal be liable for incidental or consequential damages, including, without limitation, business interruptions, loss of use, or loss of profits incurred by client, its subsidiaries, affiliates or successors arising out of or related to the performance of the services hereunder by Cardinal, regardless of whether such claim is based upon any of the above stated reasons or otherwise. Results relate only to the samples identified above. This report shall not be reproduced except in full with written approval of Cardinal Laboratories.

Celey D. Keene, Lab Director/Quality Manager



CHAIN-OF-CUSTODY AND ANALYSIS REQUEST

101 East Marland, Hobbs, NM 88240
 (575) 393-2326 FAX (575) 393-2476

Company Name: Paragon Environmental		BILL TO		ANALYSIS REQUEST					
Project Manager: Chris Jones		P.O. #:							
Address: 1601 N. Turner St., Ste 500		Company: <u>SPOR Energy</u>							
City: Hobbs		Attn: <u>Kathy Pirus</u>							
Phone #: 575-964-7814		Address:							
Project #:		City:							
Project Name: <u>Wg Phillips St Battery</u>		State:							
Project Location: <u>Eddy County</u>		Zip:							
Sampler Name: <u>Francisco Robledo</u>		Phone #:							
FOR LAB USE ONLY		Fax #:							
Lab I.D.	Sample I.D.	(G)RAB OR (C)OMP.	# CONTAINERS	MATRIX	PRESERV.	SAMPLING	DATE	TIME	ANALYSIS
<u>#253003</u>	S-1 0-6	<u>Gr</u>		GROUNDWATER			<u>9/5</u>		<u>TPH</u>
	S-1 1'			WASTEWATER					<u>BTEX</u>
	S-1 2'			SOIL					<u>CHLORIDES</u>
	S-1 3'			SOIL					
	S-1 4'			OIL					
	S-1 5'			SLUDGE					
	S-1 6'			OTHER :					
	S-2 0-6			ACID/BASE:					
	S-2 1'			ICE / COOL					
	S-2 2'			OTHER :					
	S-2 2'								

PLEASE NOTE: Liability and Damages: Cardinal's liability and client's exclusive remedy for any claim arising whether based in contract or tort, shall be limited to the amount paid by the client for the analysis. All claims including those for negligence and any other cause whatsoever shall be deemed waived unless made in writing and received by Cardinal within 30 days after completion of the applicable service. In no event shall Cardinal be liable for incidental or consequential damages, including without limitation, business interruptions, loss of use, or loss of profits incurred by client, its subsidiaries, affiliates or successors arising out of or related to the performance of services hereunder by Cardinal, regardless of whether such claim is based upon any of the above stated reasons or otherwise.

Relinquished By: Frln Date: 9-10-05 Received By: APirus

Delivered By: (Circle One) UPS / Bus / Other 4:30 / 4:30 / #14 Sample Condition: Cool Intact Yes No

Checked By: AP

REMARKS:



CHAIN-OF-CUSTODY AND ANALYSIS REQUEST

101 East Marland, Hobbs, NM 88240
 (575) 393-2326 FAX (575) 393-2476

Company Name: Paragon Environmental Project Manager: Chris Jones Address: 1601 N. Turner St., Ste 500 City: Hobbs State: NM zip: 88240 Phone #: 575-964-7814 Fax #: _____ Project #: _____ Project Owner: _____ Project Name: '1' State: _____ Zip: _____ Project Location: '1' Phone #: _____ Sampler Name: '1' Fax #: _____		BILL TO		P.O. #: _____ Company: '1' Attn: '1' Address: _____ City: _____ State: _____ Zip: _____ Phone #: _____ Fax #: _____	
FOR LAB USE ONLY Lab I.D. Sample I.D. H255083 11 5-2 3' 12 5-2 4' 13 5-2 5' 14 5-2 6' 15 5-2 7' 16 5-2 8' 17 5-2 9' 18 5-2 10' 19 5-2 11' 20 5-3 0-6		(G)RAB OR (C)OMP. # CONTAINERS GROUNDWATER WASTEWATER SOIL OIL SLUDGE OTHER : ACID/BASE: ICE / COOL OTHER :		MATRIX PRESERV SAMPLING DATE TIME 4/5	
Relinquished By: <i>for L-R</i> Date: 8-10-95 Time: 1:50P Received By: <i>ADP</i>		Sample Condition Cool <input checked="" type="checkbox"/> Yes <input type="checkbox"/> No Intact <input checked="" type="checkbox"/> Yes <input type="checkbox"/> No CHECKED BY: <i>ADP</i>		Phone Result: <input type="checkbox"/> Yes <input type="checkbox"/> No Fax Result: <input type="checkbox"/> Yes <input type="checkbox"/> No Add'l Phone #: _____ Add'l Fax #: _____	
REMARKS:					
TP-1 BTEX CHLORIDES					



CHAIN-OF-CUSTODY AND ANALYSIS REQUEST

101 East Marland, Hobbs, NM 88240
(575) 393-2326 FAX (575) 393-2476

BILL TO

ANALYSIS REQUEST

Company Name: Paragon Environmental
 Project Manager: Chris Jones
 Address: 1601 N. Turner St., Ste 500
 City: Hobbs State: NM zip: 88240
 Phone #: 575-964-7814 Fax #:
 Project #:
 Project Name: 11 Project Owner:
 Project Location: 11
 Sampler Name: 11

P.O. #:
 Company: 11
 Attn: 11
 Address:
 City:
 State: Zip:
 Phone #:
 Fax #:

Lab I.D.	Sample I.D.	(G)RAB OR (C)OMP.	# CONTAINERS	MATRIX						DATE	TIME	TRH	BTEX	CHLORIDES
				GROUNDWATER	WASTEWATER	SOIL	OIL	SLUDGE	OTHER :					
Hobbs	5-3 11'	11	1						4/5					
33	H2-1 2'													
34	H2-2 2'													
35	H2-3 2'													
36	H2-4 2'													
	H2-5 2'													

PLEASE NOTE: Liability and Damages. Cardinal's liability and client's exclusive remedy for any claim arising whether based in contract or tort, shall be limited to the amount paid by the client for the analysis. All claims including those for negligence and any other cause whatsoever shall be deemed waived unless made in writing and received by Cardinal within 30 days after completion of the applicable service. In no event shall Cardinal be liable for incidental or consequential damages, including without limitation, business interruptions, loss of use, or loss of profits, incurred by client, its subsidiaries, affiliates or successors arising out of or related to the performance of services hereunder by Cardinal, regardless of whether such claim is based upon any of the above stated reasons or otherwise.

Relinquished By: *[Signature]* Date: 4/10/25
 Received By: *[Signature]* Date: 4/9/25
 Time: 15:28

Delivered By: (Circle One) *[Signature]*
 Sampler - UPS - Bus - Other: -UPS- #145
 Sample Condition: Cool Intact Yes Yes No No
 CHECKED BY: *[Signature]*

REMARKS:
 Phone Result: Yes No Add'l Phone #:
 Fax Result: Yes No Add'l Fax #:



PHONE (575) 393-2326 ° 101 E. MARLAND ° HOBBS, NM 88240

December 30, 2025

CHRIS JONES

PARAGON ENVIROMENTAL

1601 N TURNER ST., STE 500

HOBBS, NM 88240

RE: NG

Enclosed are the results of analyses for samples received by the laboratory on 12/22/25 15:00.

Cardinal Laboratories is accredited through Texas NELAP under certificate number TX-C25-00101. Accreditation applies to drinking water, non-potable water and solid and chemical materials. All accredited analytes are denoted by an asterisk (*). For a complete list of accredited analytes and matrices visit the TCEQ website at www.tceq.texas.gov/field/qa/lab_accred_certif.html.

Cardinal Laboratories is accredited through the State of Colorado Department of Public Health and Environment for:

Method EPA 552.2	Haloacetic Acids (HAA-5)
Method EPA 524.2	Total Trihalomethanes (TTHM)
Method EPA 524.4	Regulated VOCs (V1, V2, V3)

Accreditation applies to public drinking water matrices.

This report meets NELAP requirements and is made up of a cover page, analytical results, and a copy of the original chain-of-custody. If you have any questions concerning this report, please feel free to contact me.

Sincerely,

A handwritten signature in black ink that reads "Celey D. Keene".

Celey D. Keene

Lab Director/Quality Manager



PHONE (575) 393-2326 ° 101 E. MARLAND ° HOBBS, NM 88240

Analytical Results For:

PARAGON ENVIROMENTAL
CHRIS JONES
1601 N TURNER ST., STE 500
HOBBS NM, 88240
Fax To:

Received:	12/22/2025	Sampling Date:	12/19/2025
Reported:	12/30/2025	Sampling Type:	Soil
Project Name:	NG	Sampling Condition:	Cool & Intact
Project Number:	NONE GIVEN	Sample Received By:	Shalyn Rodriguez
Project Location:	SPUR-EDDY CO NM		

Sample ID: S - 1 12' (H257904-01)

BTEX 8021B		mg/kg		Analyzed By: JH					
Analyte	Result	Reporting Limit	Analyzed	Method Blank	BS	% Recovery	True Value QC	RPD	Qualifier
Benzene*	<0.050	0.050	12/23/2025	ND	2.11	105	2.00	0.118	
Toluene*	<0.050	0.050	12/23/2025	ND	2.15	108	2.00	0.689	
Ethylbenzene*	<0.050	0.050	12/23/2025	ND	2.37	118	2.00	0.970	
Total Xylenes*	<0.150	0.150	12/23/2025	ND	6.92	115	6.00	1.34	
Total BTEX	<0.300	0.300	12/23/2025	ND					

Surrogate: 4-Bromofluorobenzene (PID) 98.2 % 70.4-141

Chloride, SM4500Cl-B		mg/kg		Analyzed By: AC					
Analyte	Result	Reporting Limit	Analyzed	Method Blank	BS	% Recovery	True Value QC	RPD	Qualifier
Chloride	784	16.0	12/23/2025	ND	416	104	400	0.00	

TPH 8015M		mg/kg		Analyzed By: MS					
Analyte	Result	Reporting Limit	Analyzed	Method Blank	BS	% Recovery	True Value QC	RPD	Qualifier
GRO C6-C10*	<10.0	10.0	12/23/2025	ND	188	93.8	200	4.76	
DRO >C10-C28*	<10.0	10.0	12/23/2025	ND	179	89.4	200	3.22	
EXT DRO >C28-C36	<10.0	10.0	12/23/2025	ND					

Surrogate: 1-Chlorooctane 92.8 % 52.4-130

Surrogate: 1-Chlorooctadecane 103 % 39.9-141

Cardinal Laboratories

*=Accredited Analyte

PLEASE NOTE: Liability and Damages. Cardinal's liability and client's exclusive remedy for any claim arising, whether based in contract or tort, shall be limited to the amount paid by client for analyses. All claims, including those for negligence and any other cause whatsoever shall be deemed waived unless made in writing and received by Cardinal within thirty (30) days after completion of the applicable service. In no event shall Cardinal be liable for incidental or consequential damages, including, without limitation, business interruptions, loss of use, or loss of profits incurred by client, its subsidiaries, affiliates or successors arising out of or related to the performance of the services hereunder by Cardinal, regardless of whether such claim is based upon any of the above stated reasons or otherwise. Results relate only to the samples identified above. This report shall not be reproduced except in full with written approval of Cardinal Laboratories.

Celey D. Keene, Lab Director/Quality Manager



PHONE (575) 393-2326 ° 101 E. MARLAND ° HOBBS, NM 88240

Analytical Results For:

PARAGON ENVIROMENTAL
CHRIS JONES
1601 N TURNER ST., STE 500
HOBBS NM, 88240
Fax To:

Received:	12/22/2025	Sampling Date:	12/19/2025
Reported:	12/30/2025	Sampling Type:	Soil
Project Name:	NG	Sampling Condition:	Cool & Intact
Project Number:	NONE GIVEN	Sample Received By:	Shalyn Rodriguez
Project Location:	SPUR-EDDY CO NM		

Sample ID: S - 2 12' (H257904-02)

BTEX 8021B		mg/kg		Analyzed By: JH					
Analyte	Result	Reporting Limit	Analyzed	Method Blank	BS	% Recovery	True Value QC	RPD	Qualifier
Benzene*	<0.050	0.050	12/23/2025	ND	2.11	105	2.00	0.118	
Toluene*	<0.050	0.050	12/23/2025	ND	2.15	108	2.00	0.689	
Ethylbenzene*	<0.050	0.050	12/23/2025	ND	2.37	118	2.00	0.970	
Total Xylenes*	<0.150	0.150	12/23/2025	ND	6.92	115	6.00	1.34	
Total BTEX	<0.300	0.300	12/23/2025	ND					

Surrogate: 4-Bromofluorobenzene (PID) 98.5 % 70.4-141

Chloride, SM4500Cl-B		mg/kg		Analyzed By: AC					
Analyte	Result	Reporting Limit	Analyzed	Method Blank	BS	% Recovery	True Value QC	RPD	Qualifier
Chloride	832	16.0	12/23/2025	ND	416	104	400	0.00	

TPH 8015M		mg/kg		Analyzed By: MS					
Analyte	Result	Reporting Limit	Analyzed	Method Blank	BS	% Recovery	True Value QC	RPD	Qualifier
GRO C6-C10*	<10.0	10.0	12/23/2025	ND	188	93.8	200	4.76	
DRO >C10-C28*	<10.0	10.0	12/23/2025	ND	179	89.4	200	3.22	
EXT DRO >C28-C36	<10.0	10.0	12/23/2025	ND					

Surrogate: 1-Chlorooctane 96.0 % 52.4-130

Surrogate: 1-Chlorooctadecane 105 % 39.9-141

Cardinal Laboratories

*=Accredited Analyte

PLEASE NOTE: Liability and Damages. Cardinal's liability and client's exclusive remedy for any claim arising, whether based in contract or tort, shall be limited to the amount paid by client for analyses. All claims, including those for negligence and any other cause whatsoever shall be deemed waived unless made in writing and received by Cardinal within thirty (30) days after completion of the applicable service. In no event shall Cardinal be liable for incidental or consequential damages, including, without limitation, business interruptions, loss of use, or loss of profits incurred by client, its subsidiaries, affiliates or successors arising out of or related to the performance of the services hereunder by Cardinal, regardless of whether such claim is based upon any of the above stated reasons or otherwise. Results relate only to the samples identified above. This report shall not be reproduced except in full with written approval of Cardinal Laboratories.

Celey D. Keene, Lab Director/Quality Manager



PHONE (575) 393-2326 ° 101 E. MARLAND ° HOBBS, NM 88240

Analytical Results For:

PARAGON ENVIROMENTAL
CHRIS JONES
1601 N TURNER ST., STE 500
HOBBS NM, 88240
Fax To:

Received:	12/22/2025	Sampling Date:	12/19/2025
Reported:	12/30/2025	Sampling Type:	Soil
Project Name:	NG	Sampling Condition:	Cool & Intact
Project Number:	NONE GIVEN	Sample Received By:	Shalyn Rodriguez
Project Location:	SPUR-EDDY CO NM		

Sample ID: S - 3 12' (H257904-03)

BTEX 8021B		mg/kg		Analyzed By: JH					
Analyte	Result	Reporting Limit	Analyzed	Method Blank	BS	% Recovery	True Value QC	RPD	Qualifier
Benzene*	<0.050	0.050	12/23/2025	ND	2.11	105	2.00	0.118	
Toluene*	<0.050	0.050	12/23/2025	ND	2.15	108	2.00	0.689	
Ethylbenzene*	<0.050	0.050	12/23/2025	ND	2.37	118	2.00	0.970	
Total Xylenes*	<0.150	0.150	12/23/2025	ND	6.92	115	6.00	1.34	
Total BTEX	<0.300	0.300	12/23/2025	ND					

Surrogate: 4-Bromofluorobenzene (PID) 97.2 % 70.4-141

Chloride, SM4500CI-B		mg/kg		Analyzed By: AC					
Analyte	Result	Reporting Limit	Analyzed	Method Blank	BS	% Recovery	True Value QC	RPD	Qualifier
Chloride	848	16.0	12/23/2025	ND	416	104	400	0.00	

TPH 8015M		mg/kg		Analyzed By: MS					
Analyte	Result	Reporting Limit	Analyzed	Method Blank	BS	% Recovery	True Value QC	RPD	Qualifier
GRO C6-C10*	<10.0	10.0	12/23/2025	ND	188	93.8	200	4.76	
DRO >C10-C28*	<10.0	10.0	12/23/2025	ND	179	89.4	200	3.22	
EXT DRO >C28-C36	<10.0	10.0	12/23/2025	ND					

Surrogate: 1-Chlorooctane 95.3 % 52.4-130

Surrogate: 1-Chlorooctadecane 105 % 39.9-141

Cardinal Laboratories

*=Accredited Analyte

PLEASE NOTE: Liability and Damages. Cardinal's liability and client's exclusive remedy for any claim arising, whether based in contract or tort, shall be limited to the amount paid by client for analyses. All claims, including those for negligence and any other cause whatsoever shall be deemed waived unless made in writing and received by Cardinal within thirty (30) days after completion of the applicable service. In no event shall Cardinal be liable for incidental or consequential damages, including, without limitation, business interruptions, loss of use, or loss of profits incurred by client, its subsidiaries, affiliates or successors arising out of or related to the performance of the services hereunder by Cardinal, regardless of whether such claim is based upon any of the above stated reasons or otherwise. Results relate only to the samples identified above. This report shall not be reproduced except in full with written approval of Cardinal Laboratories.

Celey D. Keene, Lab Director/Quality Manager



PHONE (575) 393-2326 ° 101 E. MARLAND ° HOBBS, NM 88240

Analytical Results For:

PARAGON ENVIROMENTAL
CHRIS JONES
1601 N TURNER ST., STE 500
HOBBS NM, 88240
Fax To:

Received:	12/22/2025	Sampling Date:	12/19/2025
Reported:	12/30/2025	Sampling Type:	Soil
Project Name:	NG	Sampling Condition:	Cool & Intact
Project Number:	NONE GIVEN	Sample Received By:	Shalyn Rodriguez
Project Location:	SPUR-EDDY CO NM		

Sample ID: S - 4 12' (H257904-04)

BTEX 8021B		mg/kg		Analyzed By: JH					
Analyte	Result	Reporting Limit	Analyzed	Method Blank	BS	% Recovery	True Value QC	RPD	Qualifier
Benzene*	<0.050	0.050	12/23/2025	ND	2.11	105	2.00	0.118	
Toluene*	<0.050	0.050	12/23/2025	ND	2.15	108	2.00	0.689	
Ethylbenzene*	<0.050	0.050	12/23/2025	ND	2.37	118	2.00	0.970	
Total Xylenes*	<0.150	0.150	12/23/2025	ND	6.92	115	6.00	1.34	
Total BTEX	<0.300	0.300	12/23/2025	ND					

Surrogate: 4-Bromofluorobenzene (PID) 99.6 % 70.4-141

Chloride, SM4500Cl-B		mg/kg		Analyzed By: AC					
Analyte	Result	Reporting Limit	Analyzed	Method Blank	BS	% Recovery	True Value QC	RPD	Qualifier
Chloride	752	16.0	12/23/2025	ND	416	104	400	0.00	

TPH 8015M		mg/kg		Analyzed By: MS					
Analyte	Result	Reporting Limit	Analyzed	Method Blank	BS	% Recovery	True Value QC	RPD	Qualifier
GRO C6-C10*	<10.0	10.0	12/23/2025	ND	188	93.8	200	4.76	
DRO >C10-C28*	<10.0	10.0	12/23/2025	ND	179	89.4	200	3.22	
EXT DRO >C28-C36	<10.0	10.0	12/23/2025	ND					

Surrogate: 1-Chlorooctane 97.4 % 52.4-130

Surrogate: 1-Chlorooctadecane 107 % 39.9-141

Cardinal Laboratories

*=Accredited Analyte

PLEASE NOTE: Liability and Damages. Cardinal's liability and client's exclusive remedy for any claim arising, whether based in contract or tort, shall be limited to the amount paid by client for analyses. All claims, including those for negligence and any other cause whatsoever shall be deemed waived unless made in writing and received by Cardinal within thirty (30) days after completion of the applicable service. In no event shall Cardinal be liable for incidental or consequential damages, including, without limitation, business interruptions, loss of use, or loss of profits incurred by client, its subsidiaries, affiliates or successors arising out of or related to the performance of the services hereunder by Cardinal, regardless of whether such claim is based upon any of the above stated reasons or otherwise. Results relate only to the samples identified above. This report shall not be reproduced except in full with written approval of Cardinal Laboratories.

Celey D. Keene, Lab Director/Quality Manager



PHONE (575) 393-2326 ° 101 E. MARLAND ° HOBBS, NM 88240

Analytical Results For:

PARAGON ENVIROMENTAL
CHRIS JONES
1601 N TURNER ST., STE 500
HOBBS NM, 88240
Fax To:

Received:	12/22/2025	Sampling Date:	12/19/2025
Reported:	12/30/2025	Sampling Type:	Soil
Project Name:	NG	Sampling Condition:	Cool & Intact
Project Number:	NONE GIVEN	Sample Received By:	Shalyn Rodriguez
Project Location:	SPUR-EDDY CO NM		

Sample ID: S - 5 12' (H257904-05)

BTEX 8021B		mg/kg		Analyzed By: JH					
Analyte	Result	Reporting Limit	Analyzed	Method Blank	BS	% Recovery	True Value QC	RPD	Qualifier
Benzene*	<0.050	0.050	12/23/2025	ND	2.11	105	2.00	0.118	
Toluene*	<0.050	0.050	12/23/2025	ND	2.15	108	2.00	0.689	
Ethylbenzene*	<0.050	0.050	12/23/2025	ND	2.37	118	2.00	0.970	
Total Xylenes*	<0.150	0.150	12/23/2025	ND	6.92	115	6.00	1.34	
Total BTEX	<0.300	0.300	12/23/2025	ND					

Surrogate: 4-Bromofluorobenzene (PID) 97.4 % 70.4-141

Chloride, SM4500Cl-B		mg/kg		Analyzed By: AC					
Analyte	Result	Reporting Limit	Analyzed	Method Blank	BS	% Recovery	True Value QC	RPD	Qualifier
Chloride	640	16.0	12/23/2025	ND	416	104	400	0.00	

TPH 8015M		mg/kg		Analyzed By: MS					
Analyte	Result	Reporting Limit	Analyzed	Method Blank	BS	% Recovery	True Value QC	RPD	Qualifier
GRO C6-C10*	<10.0	10.0	12/23/2025	ND	188	93.8	200	4.76	
DRO >C10-C28*	<10.0	10.0	12/23/2025	ND	179	89.4	200	3.22	
EXT DRO >C28-C36	<10.0	10.0	12/23/2025	ND					

Surrogate: 1-Chlorooctane 102 % 52.4-130

Surrogate: 1-Chlorooctadecane 113 % 39.9-141

Cardinal Laboratories

*=Accredited Analyte

PLEASE NOTE: Liability and Damages. Cardinal's liability and client's exclusive remedy for any claim arising, whether based in contract or tort, shall be limited to the amount paid by client for analyses. All claims, including those for negligence and any other cause whatsoever shall be deemed waived unless made in writing and received by Cardinal within thirty (30) days after completion of the applicable service. In no event shall Cardinal be liable for incidental or consequential damages, including, without limitation, business interruptions, loss of use, or loss of profits incurred by client, its subsidiaries, affiliates or successors arising out of or related to the performance of the services hereunder by Cardinal, regardless of whether such claim is based upon any of the above stated reasons or otherwise. Results relate only to the samples identified above. This report shall not be reproduced except in full with written approval of Cardinal Laboratories.

Celey D. Keene, Lab Director/Quality Manager



PHONE (575) 393-2326 ° 101 E. MARLAND ° HOBBS, NM 88240

Analytical Results For:

PARAGON ENVIROMENTAL
CHRIS JONES
1601 N TURNER ST., STE 500
HOBBS NM, 88240
Fax To:

Received:	12/22/2025	Sampling Date:	12/19/2025
Reported:	12/30/2025	Sampling Type:	Soil
Project Name:	NG	Sampling Condition:	Cool & Intact
Project Number:	NONE GIVEN	Sample Received By:	Shalyn Rodriguez
Project Location:	SPUR-EDDY CO NM		

Sample ID: S - 6 12' (H257904-06)

BTEX 8021B		mg/kg		Analyzed By: JH					
Analyte	Result	Reporting Limit	Analyzed	Method Blank	BS	% Recovery	True Value QC	RPD	Qualifier
Benzene*	<0.050	0.050	12/23/2025	ND	2.11	105	2.00	0.118	
Toluene*	<0.050	0.050	12/23/2025	ND	2.15	108	2.00	0.689	
Ethylbenzene*	<0.050	0.050	12/23/2025	ND	2.37	118	2.00	0.970	
Total Xylenes*	<0.150	0.150	12/23/2025	ND	6.92	115	6.00	1.34	
Total BTEX	<0.300	0.300	12/23/2025	ND					

Surrogate: 4-Bromofluorobenzene (PID) 99.2 % 70.4-141

Chloride, SM4500Cl-B		mg/kg		Analyzed By: AC					
Analyte	Result	Reporting Limit	Analyzed	Method Blank	BS	% Recovery	True Value QC	RPD	Qualifier
Chloride	656	16.0	12/23/2025	ND	416	104	400	0.00	

TPH 8015M		mg/kg		Analyzed By: MS					
Analyte	Result	Reporting Limit	Analyzed	Method Blank	BS	% Recovery	True Value QC	RPD	Qualifier
GRO C6-C10*	<10.0	10.0	12/23/2025	ND	188	93.8	200	4.76	
DRO >C10-C28*	<10.0	10.0	12/23/2025	ND	179	89.4	200	3.22	
EXT DRO >C28-C36	<10.0	10.0	12/23/2025	ND					

Surrogate: 1-Chlorooctane 93.9 % 52.4-130

Surrogate: 1-Chlorooctadecane 107 % 39.9-141

Cardinal Laboratories

*=Accredited Analyte

PLEASE NOTE: Liability and Damages. Cardinal's liability and client's exclusive remedy for any claim arising, whether based in contract or tort, shall be limited to the amount paid by client for analyses. All claims, including those for negligence and any other cause whatsoever shall be deemed waived unless made in writing and received by Cardinal within thirty (30) days after completion of the applicable service. In no event shall Cardinal be liable for incidental or consequential damages, including, without limitation, business interruptions, loss of use, or loss of profits incurred by client, its subsidiaries, affiliates or successors arising out of or related to the performance of the services hereunder by Cardinal, regardless of whether such claim is based upon any of the above stated reasons or otherwise. Results relate only to the samples identified above. This report shall not be reproduced except in full with written approval of Cardinal Laboratories.

Celey D. Keene, Lab Director/Quality Manager



PHONE (575) 393-2326 ° 101 E. MARLAND ° HOBBS, NM 88240

Analytical Results For:

PARAGON ENVIROMENTAL
CHRIS JONES
1601 N TURNER ST., STE 500
HOBBS NM, 88240
Fax To:

Received:	12/22/2025	Sampling Date:	12/19/2025
Reported:	12/30/2025	Sampling Type:	Soil
Project Name:	NG	Sampling Condition:	Cool & Intact
Project Number:	NONE GIVEN	Sample Received By:	Shalyn Rodriguez
Project Location:	SPUR-EDDY CO NM		

Sample ID: S - 7 12' (H257904-07)

BTEX 8021B		mg/kg		Analyzed By: JH						
Analyte	Result	Reporting Limit	Analyzed	Method Blank	BS	% Recovery	True Value QC	RPD	Qualifier	
Benzene*	<0.050	0.050	12/23/2025	ND	2.11	105	2.00	0.118		
Toluene*	<0.050	0.050	12/23/2025	ND	2.15	108	2.00	0.689		
Ethylbenzene*	<0.050	0.050	12/23/2025	ND	2.37	118	2.00	0.970		
Total Xylenes*	<0.150	0.150	12/23/2025	ND	6.92	115	6.00	1.34		
Total BTEX	<0.300	0.300	12/23/2025	ND						

Surrogate: 4-Bromofluorobenzene (PID) 98.1 % 70.4-141

Chloride, SM4500Cl-B		mg/kg		Analyzed By: AC						
Analyte	Result	Reporting Limit	Analyzed	Method Blank	BS	% Recovery	True Value QC	RPD	Qualifier	
Chloride	624	16.0	12/23/2025	ND	416	104	400	0.00		

TPH 8015M		mg/kg		Analyzed By: MS						
Analyte	Result	Reporting Limit	Analyzed	Method Blank	BS	% Recovery	True Value QC	RPD	Qualifier	
GRO C6-C10*	<10.0	10.0	12/23/2025	ND	188	93.8	200	4.76		
DRO >C10-C28*	<10.0	10.0	12/23/2025	ND	179	89.4	200	3.22		
EXT DRO >C28-C36	<10.0	10.0	12/23/2025	ND						

Surrogate: 1-Chlorooctane 90.8 % 52.4-130

Surrogate: 1-Chlorooctadecane 101 % 39.9-141

Cardinal Laboratories

*=Accredited Analyte

PLEASE NOTE: Liability and Damages. Cardinal's liability and client's exclusive remedy for any claim arising, whether based in contract or tort, shall be limited to the amount paid by client for analyses. All claims, including those for negligence and any other cause whatsoever shall be deemed waived unless made in writing and received by Cardinal within thirty (30) days after completion of the applicable service. In no event shall Cardinal be liable for incidental or consequential damages, including, without limitation, business interruptions, loss of use, or loss of profits incurred by client, its subsidiaries, affiliates or successors arising out of or related to the performance of the services hereunder by Cardinal, regardless of whether such claim is based upon any of the above stated reasons or otherwise. Results relate only to the samples identified above. This report shall not be reproduced except in full with written approval of Cardinal Laboratories.

Celey D. Keene, Lab Director/Quality Manager



PHONE (575) 393-2326 ° 101 E. MARLAND ° HOBBS, NM 88240

Analytical Results For:

PARAGON ENVIROMENTAL
CHRIS JONES
1601 N TURNER ST., STE 500
HOBBS NM, 88240
Fax To:

Received:	12/22/2025	Sampling Date:	12/19/2025
Reported:	12/30/2025	Sampling Type:	Soil
Project Name:	NG	Sampling Condition:	Cool & Intact
Project Number:	NONE GIVEN	Sample Received By:	Shalyn Rodriguez
Project Location:	SPUR-EDDY CO NM		

Sample ID: S - 8 12' (H257904-08)

BTEX 8021B		mg/kg		Analyzed By: JH					
Analyte	Result	Reporting Limit	Analyzed	Method Blank	BS	% Recovery	True Value QC	RPD	Qualifier
Benzene*	<0.050	0.050	12/23/2025	ND	2.11	105	2.00	0.118	
Toluene*	<0.050	0.050	12/23/2025	ND	2.15	108	2.00	0.689	
Ethylbenzene*	<0.050	0.050	12/23/2025	ND	2.37	118	2.00	0.970	
Total Xylenes*	<0.150	0.150	12/23/2025	ND	6.92	115	6.00	1.34	
Total BTEX	<0.300	0.300	12/23/2025	ND					

Surrogate: 4-Bromofluorobenzene (PID) 98.8 % 70.4-141

Chloride, SM4500Cl-B		mg/kg		Analyzed By: AC					
Analyte	Result	Reporting Limit	Analyzed	Method Blank	BS	% Recovery	True Value QC	RPD	Qualifier
Chloride	640	16.0	12/23/2025	ND	416	104	400	0.00	

TPH 8015M		mg/kg		Analyzed By: MS					
Analyte	Result	Reporting Limit	Analyzed	Method Blank	BS	% Recovery	True Value QC	RPD	Qualifier
GRO C6-C10*	<10.0	10.0	12/23/2025	ND	188	93.8	200	4.76	
DRO >C10-C28*	<10.0	10.0	12/23/2025	ND	179	89.4	200	3.22	
EXT DRO >C28-C36	<10.0	10.0	12/23/2025	ND					

Surrogate: 1-Chlorooctane 92.7 % 52.4-130

Surrogate: 1-Chlorooctadecane 102 % 39.9-141

Cardinal Laboratories

*=Accredited Analyte

PLEASE NOTE: Liability and Damages. Cardinal's liability and client's exclusive remedy for any claim arising, whether based in contract or tort, shall be limited to the amount paid by client for analyses. All claims, including those for negligence and any other cause whatsoever shall be deemed waived unless made in writing and received by Cardinal within thirty (30) days after completion of the applicable service. In no event shall Cardinal be liable for incidental or consequential damages, including, without limitation, business interruptions, loss of use, or loss of profits incurred by client, its subsidiaries, affiliates or successors arising out of or related to the performance of the services hereunder by Cardinal, regardless of whether such claim is based upon any of the above stated reasons or otherwise. Results relate only to the samples identified above. This report shall not be reproduced except in full with written approval of Cardinal Laboratories.

Celey D. Keene, Lab Director/Quality Manager



PHONE (575) 393-2326 ° 101 E. MARLAND ° HOBBS, NM 88240

Analytical Results For:

PARAGON ENVIROMENTAL
CHRIS JONES
1601 N TURNER ST., STE 500
HOBBS NM, 88240
Fax To:

Received:	12/22/2025	Sampling Date:	12/19/2025
Reported:	12/30/2025	Sampling Type:	Soil
Project Name:	NG	Sampling Condition:	Cool & Intact
Project Number:	NONE GIVEN	Sample Received By:	Shalyn Rodriguez
Project Location:	SPUR-EDDY CO NM		

Sample ID: S - 9 12' (H257904-09)

BTEX 8021B		mg/kg		Analyzed By: JH					
Analyte	Result	Reporting Limit	Analyzed	Method Blank	BS	% Recovery	True Value QC	RPD	Qualifier
Benzene*	<0.050	0.050	12/23/2025	ND	2.11	105	2.00	0.118	
Toluene*	<0.050	0.050	12/23/2025	ND	2.15	108	2.00	0.689	
Ethylbenzene*	<0.050	0.050	12/23/2025	ND	2.37	118	2.00	0.970	
Total Xylenes*	<0.150	0.150	12/23/2025	ND	6.92	115	6.00	1.34	
Total BTEX	<0.300	0.300	12/23/2025	ND					

Surrogate: 4-Bromofluorobenzene (PID) 98.9 % 70.4-141

Chloride, SM4500Cl-B		mg/kg		Analyzed By: AC					
Analyte	Result	Reporting Limit	Analyzed	Method Blank	BS	% Recovery	True Value QC	RPD	Qualifier
Chloride	192	16.0	12/23/2025	ND	416	104	400	0.00	

TPH 8015M		mg/kg		Analyzed By: MS					
Analyte	Result	Reporting Limit	Analyzed	Method Blank	BS	% Recovery	True Value QC	RPD	Qualifier
GRO C6-C10*	<10.0	10.0	12/23/2025	ND	188	93.8	200	4.76	
DRO >C10-C28*	<10.0	10.0	12/23/2025	ND	179	89.4	200	3.22	
EXT DRO >C28-C36	<10.0	10.0	12/23/2025	ND					

Surrogate: 1-Chlorooctane 100 % 52.4-130

Surrogate: 1-Chlorooctadecane 110 % 39.9-141

Cardinal Laboratories

*=Accredited Analyte

PLEASE NOTE: Liability and Damages. Cardinal's liability and client's exclusive remedy for any claim arising, whether based in contract or tort, shall be limited to the amount paid by client for analyses. All claims, including those for negligence and any other cause whatsoever shall be deemed waived unless made in writing and received by Cardinal within thirty (30) days after completion of the applicable service. In no event shall Cardinal be liable for incidental or consequential damages, including, without limitation, business interruptions, loss of use, or loss of profits incurred by client, its subsidiaries, affiliates or successors arising out of or related to the performance of the services hereunder by Cardinal, regardless of whether such claim is based upon any of the above stated reasons or otherwise. Results relate only to the samples identified above. This report shall not be reproduced except in full with written approval of Cardinal Laboratories.

Celey D. Keene, Lab Director/Quality Manager



PHONE (575) 393-2326 ° 101 E. MARLAND ° HOBBS, NM 88240

Analytical Results For:

PARAGON ENVIROMENTAL
CHRIS JONES
1601 N TURNER ST., STE 500
HOBBS NM, 88240
Fax To:

Received:	12/22/2025	Sampling Date:	12/19/2025
Reported:	12/30/2025	Sampling Type:	Soil
Project Name:	NG	Sampling Condition:	Cool & Intact
Project Number:	NONE GIVEN	Sample Received By:	Shalyn Rodriguez
Project Location:	SPUR-EDDY CO NM		

Sample ID: S - 10 12' (H257904-10)

BTEX 8021B		mg/kg		Analyzed By: JH					
Analyte	Result	Reporting Limit	Analyzed	Method Blank	BS	% Recovery	True Value QC	RPD	Qualifier
Benzene*	<0.050	0.050	12/23/2025	ND	2.11	105	2.00	0.118	
Toluene*	<0.050	0.050	12/23/2025	ND	2.15	108	2.00	0.689	
Ethylbenzene*	<0.050	0.050	12/23/2025	ND	2.37	118	2.00	0.970	
Total Xylenes*	<0.150	0.150	12/23/2025	ND	6.92	115	6.00	1.34	
Total BTEX	<0.300	0.300	12/23/2025	ND					

Surrogate: 4-Bromofluorobenzene (PID) 97.8 % 70.4-141

Chloride, SM4500Cl-B		mg/kg		Analyzed By: KH					
Analyte	Result	Reporting Limit	Analyzed	Method Blank	BS	% Recovery	True Value QC	RPD	Qualifier
Chloride	224	16.0	12/23/2025	ND	416	104	400	0.00	

TPH 8015M		mg/kg		Analyzed By: MS					
Analyte	Result	Reporting Limit	Analyzed	Method Blank	BS	% Recovery	True Value QC	RPD	Qualifier
GRO C6-C10*	<10.0	10.0	12/23/2025	ND	188	93.8	200	4.76	
DRO >C10-C28*	<10.0	10.0	12/23/2025	ND	179	89.4	200	3.22	
EXT DRO >C28-C36	<10.0	10.0	12/23/2025	ND					

Surrogate: 1-Chlorooctane 97.8 % 52.4-130

Surrogate: 1-Chlorooctadecane 108 % 39.9-141

Cardinal Laboratories

*=Accredited Analyte

PLEASE NOTE: Liability and Damages. Cardinal's liability and client's exclusive remedy for any claim arising, whether based in contract or tort, shall be limited to the amount paid by client for analyses. All claims, including those for negligence and any other cause whatsoever shall be deemed waived unless made in writing and received by Cardinal within thirty (30) days after completion of the applicable service. In no event shall Cardinal be liable for incidental or consequential damages, including, without limitation, business interruptions, loss of use, or loss of profits incurred by client, its subsidiaries, affiliates or successors arising out of or related to the performance of the services hereunder by Cardinal, regardless of whether such claim is based upon any of the above stated reasons or otherwise. Results relate only to the samples identified above. This report shall not be reproduced except in full with written approval of Cardinal Laboratories.

Celey D. Keene, Lab Director/Quality Manager



PHONE (575) 393-2326 ° 101 E. MARLAND ° HOBBS, NM 88240

Analytical Results For:

PARAGON ENVIROMENTAL
CHRIS JONES
1601 N TURNER ST., STE 500
HOBBS NM, 88240
Fax To:

Received:	12/22/2025	Sampling Date:	12/19/2025
Reported:	12/30/2025	Sampling Type:	Soil
Project Name:	NG	Sampling Condition:	Cool & Intact
Project Number:	NONE GIVEN	Sample Received By:	Shalyn Rodriguez
Project Location:	SPUR-EDDY CO NM		

Sample ID: S - 11 12' (H257904-11)

BTEX 8021B		mg/kg		Analyzed By: JH					
Analyte	Result	Reporting Limit	Analyzed	Method Blank	BS	% Recovery	True Value QC	RPD	Qualifier
Benzene*	<0.050	0.050	12/23/2025	ND	2.11	105	2.00	0.118	
Toluene*	<0.050	0.050	12/23/2025	ND	2.15	108	2.00	0.689	
Ethylbenzene*	<0.050	0.050	12/23/2025	ND	2.37	118	2.00	0.970	
Total Xylenes*	<0.150	0.150	12/23/2025	ND	6.92	115	6.00	1.34	
Total BTEX	<0.300	0.300	12/23/2025	ND					

Surrogate: 4-Bromofluorobenzene (PID) 99.5 % 70.4-141

Chloride, SM4500CI-B		mg/kg		Analyzed By: KH					
Analyte	Result	Reporting Limit	Analyzed	Method Blank	BS	% Recovery	True Value QC	RPD	Qualifier
Chloride	272	16.0	12/23/2025	ND	416	104	400	0.00	

TPH 8015M		mg/kg		Analyzed By: MS					
Analyte	Result	Reporting Limit	Analyzed	Method Blank	BS	% Recovery	True Value QC	RPD	Qualifier
GRO C6-C10*	<10.0	10.0	12/23/2025	ND	188	93.8	200	4.76	
DRO >C10-C28*	<10.0	10.0	12/23/2025	ND	179	89.4	200	3.22	
EXT DRO >C28-C36	<10.0	10.0	12/23/2025	ND					

Surrogate: 1-Chlorooctane 97.6 % 52.4-130

Surrogate: 1-Chlorooctadecane 108 % 39.9-141

Cardinal Laboratories

*=Accredited Analyte

PLEASE NOTE: Liability and Damages. Cardinal's liability and client's exclusive remedy for any claim arising, whether based in contract or tort, shall be limited to the amount paid by client for analyses. All claims, including those for negligence and any other cause whatsoever shall be deemed waived unless made in writing and received by Cardinal within thirty (30) days after completion of the applicable service. In no event shall Cardinal be liable for incidental or consequential damages, including, without limitation, business interruptions, loss of use, or loss of profits incurred by client, its subsidiaries, affiliates or successors arising out of or related to the performance of the services hereunder by Cardinal, regardless of whether such claim is based upon any of the above stated reasons or otherwise. Results relate only to the samples identified above. This report shall not be reproduced except in full with written approval of Cardinal Laboratories.

Celey D. Keene, Lab Director/Quality Manager



PHONE (575) 393-2326 ° 101 E. MARLAND ° HOBBS, NM 88240

Analytical Results For:

PARAGON ENVIROMENTAL
CHRIS JONES
1601 N TURNER ST., STE 500
HOBBS NM, 88240
Fax To:

Received:	12/22/2025	Sampling Date:	12/19/2025
Reported:	12/30/2025	Sampling Type:	Soil
Project Name:	NG	Sampling Condition:	Cool & Intact
Project Number:	NONE GIVEN	Sample Received By:	Shalyn Rodriguez
Project Location:	SPUR-EDDY CO NM		

Sample ID: S - 12 12' (H257904-12)

BTEX 8021B		mg/kg		Analyzed By: JH						
Analyte	Result	Reporting Limit	Analyzed	Method Blank	BS	% Recovery	True Value QC	RPD	Qualifier	
Benzene*	<0.050	0.050	12/23/2025	ND	2.11	105	2.00	0.118		
Toluene*	<0.050	0.050	12/23/2025	ND	2.15	108	2.00	0.689		
Ethylbenzene*	<0.050	0.050	12/23/2025	ND	2.37	118	2.00	0.970		
Total Xylenes*	<0.150	0.150	12/23/2025	ND	6.92	115	6.00	1.34		
Total BTEX	<0.300	0.300	12/23/2025	ND						

Surrogate: 4-Bromofluorobenzene (PID) 96.6 % 70.4-141

Chloride, SM4500CI-B		mg/kg		Analyzed By: KH						
Analyte	Result	Reporting Limit	Analyzed	Method Blank	BS	% Recovery	True Value QC	RPD	Qualifier	
Chloride	320	16.0	12/23/2025	ND	416	104	400	0.00		

TPH 8015M		mg/kg		Analyzed By: MS						
Analyte	Result	Reporting Limit	Analyzed	Method Blank	BS	% Recovery	True Value QC	RPD	Qualifier	
GRO C6-C10*	<10.0	10.0	12/23/2025	ND	188	93.8	200	4.76		
DRO >C10-C28*	<10.0	10.0	12/23/2025	ND	179	89.4	200	3.22		
EXT DRO >C28-C36	<10.0	10.0	12/23/2025	ND						

Surrogate: 1-Chlorooctane 91.5 % 52.4-130

Surrogate: 1-Chlorooctadecane 101 % 39.9-141

Cardinal Laboratories

*=Accredited Analyte

PLEASE NOTE: Liability and Damages. Cardinal's liability and client's exclusive remedy for any claim arising, whether based in contract or tort, shall be limited to the amount paid by client for analyses. All claims, including those for negligence and any other cause whatsoever shall be deemed waived unless made in writing and received by Cardinal within thirty (30) days after completion of the applicable service. In no event shall Cardinal be liable for incidental or consequential damages, including, without limitation, business interruptions, loss of use, or loss of profits incurred by client, its subsidiaries, affiliates or successors arising out of or related to the performance of the services hereunder by Cardinal, regardless of whether such claim is based upon any of the above stated reasons or otherwise. Results relate only to the samples identified above. This report shall not be reproduced except in full with written approval of Cardinal Laboratories.

Celey D. Keene, Lab Director/Quality Manager



PHONE (575) 393-2326 ° 101 E. MARLAND ° HOBBS, NM 88240

Analytical Results For:

PARAGON ENVIROMENTAL
CHRIS JONES
1601 N TURNER ST., STE 500
HOBBS NM, 88240
Fax To:

Received:	12/22/2025	Sampling Date:	12/19/2025
Reported:	12/30/2025	Sampling Type:	Soil
Project Name:	NG	Sampling Condition:	Cool & Intact
Project Number:	NONE GIVEN	Sample Received By:	Shalyn Rodriguez
Project Location:	SPUR-EDDY CO NM		

Sample ID: S - 13 12' (H257904-13)

BTEX 8021B		mg/kg		Analyzed By: JH					
Analyte	Result	Reporting Limit	Analyzed	Method Blank	BS	% Recovery	True Value QC	RPD	Qualifier
Benzene*	<0.050	0.050	12/23/2025	ND	2.11	105	2.00	0.118	
Toluene*	<0.050	0.050	12/23/2025	ND	2.15	108	2.00	0.689	
Ethylbenzene*	<0.050	0.050	12/23/2025	ND	2.37	118	2.00	0.970	
Total Xylenes*	<0.150	0.150	12/23/2025	ND	6.92	115	6.00	1.34	
Total BTEX	<0.300	0.300	12/23/2025	ND					

Surrogate: 4-Bromofluorobenzene (PID) 99.6 % 70.4-141

Chloride, SM4500Cl-B		mg/kg		Analyzed By: KH					
Analyte	Result	Reporting Limit	Analyzed	Method Blank	BS	% Recovery	True Value QC	RPD	Qualifier
Chloride	560	16.0	12/23/2025	ND	416	104	400	0.00	

TPH 8015M		mg/kg		Analyzed By: MS					
Analyte	Result	Reporting Limit	Analyzed	Method Blank	BS	% Recovery	True Value QC	RPD	Qualifier
GRO C6-C10*	<10.0	10.0	12/23/2025	ND	188	93.8	200	4.76	
DRO >C10-C28*	<10.0	10.0	12/23/2025	ND	179	89.4	200	3.22	
EXT DRO >C28-C36	<10.0	10.0	12/23/2025	ND					

Surrogate: 1-Chlorooctane 95.9 % 52.4-130

Surrogate: 1-Chlorooctadecane 105 % 39.9-141

Cardinal Laboratories

*=Accredited Analyte

PLEASE NOTE: Liability and Damages. Cardinal's liability and client's exclusive remedy for any claim arising, whether based in contract or tort, shall be limited to the amount paid by client for analyses. All claims, including those for negligence and any other cause whatsoever shall be deemed waived unless made in writing and received by Cardinal within thirty (30) days after completion of the applicable service. In no event shall Cardinal be liable for incidental or consequential damages, including, without limitation, business interruptions, loss of use, or loss of profits incurred by client, its subsidiaries, affiliates or successors arising out of or related to the performance of the services hereunder by Cardinal, regardless of whether such claim is based upon any of the above stated reasons or otherwise. Results relate only to the samples identified above. This report shall not be reproduced except in full with written approval of Cardinal Laboratories.

Celey D. Keene, Lab Director/Quality Manager



PHONE (575) 393-2326 ° 101 E. MARLAND ° HOBBS, NM 88240

Analytical Results For:

PARAGON ENVIROMENTAL
CHRIS JONES
1601 N TURNER ST., STE 500
HOBBS NM, 88240
Fax To:

Received:	12/22/2025	Sampling Date:	12/19/2025
Reported:	12/30/2025	Sampling Type:	Soil
Project Name:	NG	Sampling Condition:	Cool & Intact
Project Number:	NONE GIVEN	Sample Received By:	Shalyn Rodriguez
Project Location:	SPUR-EDDY CO NM		

Sample ID: S - 14 12' (H257904-14)

BTEX 8021B		mg/kg		Analyzed By: JH					
Analyte	Result	Reporting Limit	Analyzed	Method Blank	BS	% Recovery	True Value QC	RPD	Qualifier
Benzene*	<0.050	0.050	12/23/2025	ND	2.11	105	2.00	0.118	
Toluene*	<0.050	0.050	12/23/2025	ND	2.15	108	2.00	0.689	
Ethylbenzene*	<0.050	0.050	12/23/2025	ND	2.37	118	2.00	0.970	
Total Xylenes*	<0.150	0.150	12/23/2025	ND	6.92	115	6.00	1.34	
Total BTEX	<0.300	0.300	12/23/2025	ND					

Surrogate: 4-Bromofluorobenzene (PID) 98.5 % 70.4-141

Chloride, SM4500Cl-B		mg/kg		Analyzed By: KH					
Analyte	Result	Reporting Limit	Analyzed	Method Blank	BS	% Recovery	True Value QC	RPD	Qualifier
Chloride	528	16.0	12/23/2025	ND	416	104	400	0.00	

TPH 8015M		mg/kg		Analyzed By: MS					
Analyte	Result	Reporting Limit	Analyzed	Method Blank	BS	% Recovery	True Value QC	RPD	Qualifier
GRO C6-C10*	<10.0	10.0	12/23/2025	ND	188	93.8	200	4.76	
DRO >C10-C28*	<10.0	10.0	12/23/2025	ND	179	89.4	200	3.22	
EXT DRO >C28-C36	<10.0	10.0	12/23/2025	ND					

Surrogate: 1-Chlorooctane 98.6 % 52.4-130

Surrogate: 1-Chlorooctadecane 107 % 39.9-141

Cardinal Laboratories

*=Accredited Analyte

PLEASE NOTE: Liability and Damages. Cardinal's liability and client's exclusive remedy for any claim arising, whether based in contract or tort, shall be limited to the amount paid by client for analyses. All claims, including those for negligence and any other cause whatsoever shall be deemed waived unless made in writing and received by Cardinal within thirty (30) days after completion of the applicable service. In no event shall Cardinal be liable for incidental or consequential damages, including, without limitation, business interruptions, loss of use, or loss of profits incurred by client, its subsidiaries, affiliates or successors arising out of or related to the performance of the services hereunder by Cardinal, regardless of whether such claim is based upon any of the above stated reasons or otherwise. Results relate only to the samples identified above. This report shall not be reproduced except in full with written approval of Cardinal Laboratories.

Celey D. Keene, Lab Director/Quality Manager



PHONE (575) 393-2326 ° 101 E. MARLAND ° HOBBS, NM 88240

Analytical Results For:

PARAGON ENVIROMENTAL
CHRIS JONES
1601 N TURNER ST., STE 500
HOBBS NM, 88240
Fax To:

Received:	12/22/2025	Sampling Date:	12/19/2025
Reported:	12/30/2025	Sampling Type:	Soil
Project Name:	NG	Sampling Condition:	Cool & Intact
Project Number:	NONE GIVEN	Sample Received By:	Shalyn Rodriguez
Project Location:	SPUR-EDDY CO NM		

Sample ID: S - 15 7' (H257904-15)

BTEX 8021B		mg/kg		Analyzed By: JH						
Analyte	Result	Reporting Limit	Analyzed	Method Blank	BS	% Recovery	True Value QC	RPD	Qualifier	
Benzene*	<0.050	0.050	12/23/2025	ND	2.11	105	2.00	0.118		
Toluene*	<0.050	0.050	12/23/2025	ND	2.15	108	2.00	0.689		
Ethylbenzene*	<0.050	0.050	12/23/2025	ND	2.37	118	2.00	0.970		
Total Xylenes*	<0.150	0.150	12/23/2025	ND	6.92	115	6.00	1.34		
Total BTEX	<0.300	0.300	12/23/2025	ND						

Surrogate: 4-Bromofluorobenzene (PID) 98.9 % 70.4-141

Chloride, SM4500CI-B		mg/kg		Analyzed By: KH						
Analyte	Result	Reporting Limit	Analyzed	Method Blank	BS	% Recovery	True Value QC	RPD	Qualifier	
Chloride	608	16.0	12/23/2025	ND	416	104	400	0.00		

TPH 8015M		mg/kg		Analyzed By: MS						
Analyte	Result	Reporting Limit	Analyzed	Method Blank	BS	% Recovery	True Value QC	RPD	Qualifier	
GRO C6-C10*	<10.0	10.0	12/23/2025	ND	188	93.8	200	4.76		
DRO >C10-C28*	<10.0	10.0	12/23/2025	ND	179	89.4	200	3.22		
EXT DRO >C28-C36	<10.0	10.0	12/23/2025	ND						

Surrogate: 1-Chlorooctane 100 % 52.4-130

Surrogate: 1-Chlorooctadecane 109 % 39.9-141

Cardinal Laboratories

*=Accredited Analyte

PLEASE NOTE: Liability and Damages. Cardinal's liability and client's exclusive remedy for any claim arising, whether based in contract or tort, shall be limited to the amount paid by client for analyses. All claims, including those for negligence and any other cause whatsoever shall be deemed waived unless made in writing and received by Cardinal within thirty (30) days after completion of the applicable service. In no event shall Cardinal be liable for incidental or consequential damages, including, without limitation, business interruptions, loss of use, or loss of profits incurred by client, its subsidiaries, affiliates or successors arising out of or related to the performance of the services hereunder by Cardinal, regardless of whether such claim is based upon any of the above stated reasons or otherwise. Results relate only to the samples identified above. This report shall not be reproduced except in full with written approval of Cardinal Laboratories.

Celey D. Keene, Lab Director/Quality Manager



PHONE (575) 393-2326 ° 101 E. MARLAND ° HOBBS, NM 88240

Analytical Results For:

PARAGON ENVIROMENTAL
CHRIS JONES
1601 N TURNER ST., STE 500
HOBBS NM, 88240
Fax To:

Received:	12/22/2025	Sampling Date:	12/19/2025
Reported:	12/30/2025	Sampling Type:	Soil
Project Name:	NG	Sampling Condition:	Cool & Intact
Project Number:	NONE GIVEN	Sample Received By:	Shalyn Rodriguez
Project Location:	SPUR-EDDY CO NM		

Sample ID: S - 16 7' (H257904-16)

BTEX 8021B		mg/kg		Analyzed By: JH					
Analyte	Result	Reporting Limit	Analyzed	Method Blank	BS	% Recovery	True Value QC	RPD	Qualifier
Benzene*	<0.050	0.050	12/23/2025	ND	2.11	105	2.00	0.118	
Toluene*	<0.050	0.050	12/23/2025	ND	2.15	108	2.00	0.689	
Ethylbenzene*	<0.050	0.050	12/23/2025	ND	2.37	118	2.00	0.970	
Total Xylenes*	<0.150	0.150	12/23/2025	ND	6.92	115	6.00	1.34	
Total BTEX	<0.300	0.300	12/23/2025	ND					

Surrogate: 4-Bromofluorobenzene (PID) 97.6 % 70.4-141

Chloride, SM4500Cl-B		mg/kg		Analyzed By: KH					
Analyte	Result	Reporting Limit	Analyzed	Method Blank	BS	% Recovery	True Value QC	RPD	Qualifier
Chloride	576	16.0	12/23/2025	ND	416	104	400	0.00	

TPH 8015M		mg/kg		Analyzed By: MS					
Analyte	Result	Reporting Limit	Analyzed	Method Blank	BS	% Recovery	True Value QC	RPD	Qualifier
GRO C6-C10*	<10.0	10.0	12/23/2025	ND	222	111	200	0.583	
DRO >C10-C28*	<10.0	10.0	12/23/2025	ND	202	101	200	2.54	
EXT DRO >C28-C36	<10.0	10.0	12/23/2025	ND					

Surrogate: 1-Chlorooctane 96.2 % 52.4-130

Surrogate: 1-Chlorooctadecane 99.3 % 39.9-141

Cardinal Laboratories

*=Accredited Analyte

PLEASE NOTE: Liability and Damages. Cardinal's liability and client's exclusive remedy for any claim arising, whether based in contract or tort, shall be limited to the amount paid by client for analyses. All claims, including those for negligence and any other cause whatsoever shall be deemed waived unless made in writing and received by Cardinal within thirty (30) days after completion of the applicable service. In no event shall Cardinal be liable for incidental or consequential damages, including, without limitation, business interruptions, loss of use, or loss of profits incurred by client, its subsidiaries, affiliates or successors arising out of or related to the performance of the services hereunder by Cardinal, regardless of whether such claim is based upon any of the above stated reasons or otherwise. Results relate only to the samples identified above. This report shall not be reproduced except in full with written approval of Cardinal Laboratories.

Celey D. Keene, Lab Director/Quality Manager



PHONE (575) 393-2326 ° 101 E. MARLAND ° HOBBS, NM 88240

Analytical Results For:

PARAGON ENVIROMENTAL
CHRIS JONES
1601 N TURNER ST., STE 500
HOBBS NM, 88240
Fax To:

Received:	12/22/2025	Sampling Date:	12/19/2025
Reported:	12/30/2025	Sampling Type:	Soil
Project Name:	NG	Sampling Condition:	Cool & Intact
Project Number:	NONE GIVEN	Sample Received By:	Shalyn Rodriguez
Project Location:	SPUR-EDDY CO NM		

Sample ID: S - 17 7' (H257904-17)

BTEX 8021B		mg/kg		Analyzed By: JH					
Analyte	Result	Reporting Limit	Analyzed	Method Blank	BS	% Recovery	True Value QC	RPD	Qualifier
Benzene*	<0.050	0.050	12/24/2025	ND	2.11	105	2.00	0.118	
Toluene*	<0.050	0.050	12/24/2025	ND	2.15	108	2.00	0.689	
Ethylbenzene*	<0.050	0.050	12/24/2025	ND	2.37	118	2.00	0.970	
Total Xylenes*	<0.150	0.150	12/24/2025	ND	6.92	115	6.00	1.34	
Total BTEX	<0.300	0.300	12/24/2025	ND					

Surrogate: 4-Bromofluorobenzene (PID) 97.3 % 70.4-141

Chloride, SM4500CI-B		mg/kg		Analyzed By: KH					
Analyte	Result	Reporting Limit	Analyzed	Method Blank	BS	% Recovery	True Value QC	RPD	Qualifier
Chloride	544	16.0	12/23/2025	ND	416	104	400	0.00	

TPH 8015M		mg/kg		Analyzed By: MS					
Analyte	Result	Reporting Limit	Analyzed	Method Blank	BS	% Recovery	True Value QC	RPD	Qualifier
GRO C6-C10*	<10.0	10.0	12/23/2025	ND	222	111	200	0.583	
DRO >C10-C28*	<10.0	10.0	12/23/2025	ND	202	101	200	2.54	
EXT DRO >C28-C36	<10.0	10.0	12/23/2025	ND					

Surrogate: 1-Chlorooctane 98.1 % 52.4-130

Surrogate: 1-Chlorooctadecane 102 % 39.9-141

Cardinal Laboratories

*=Accredited Analyte

PLEASE NOTE: Liability and Damages. Cardinal's liability and client's exclusive remedy for any claim arising, whether based in contract or tort, shall be limited to the amount paid by client for analyses. All claims, including those for negligence and any other cause whatsoever shall be deemed waived unless made in writing and received by Cardinal within thirty (30) days after completion of the applicable service. In no event shall Cardinal be liable for incidental or consequential damages, including, without limitation, business interruptions, loss of use, or loss of profits incurred by client, its subsidiaries, affiliates or successors arising out of or related to the performance of the services hereunder by Cardinal, regardless of whether such claim is based upon any of the above stated reasons or otherwise. Results relate only to the samples identified above. This report shall not be reproduced except in full with written approval of Cardinal Laboratories.

Celey D. Keene, Lab Director/Quality Manager



PHONE (575) 393-2326 ° 101 E. MARLAND ° HOBBS, NM 88240

Analytical Results For:

PARAGON ENVIROMENTAL
CHRIS JONES
1601 N TURNER ST., STE 500
HOBBS NM, 88240
Fax To:

Received:	12/22/2025	Sampling Date:	12/19/2025
Reported:	12/30/2025	Sampling Type:	Soil
Project Name:	NG	Sampling Condition:	Cool & Intact
Project Number:	NONE GIVEN	Sample Received By:	Shalyn Rodriguez
Project Location:	SPUR-EDDY CO NM		

Sample ID: S - 18 7' (H257904-18)

BTEX 8021B		mg/kg		Analyzed By: JH					
Analyte	Result	Reporting Limit	Analyzed	Method Blank	BS	% Recovery	True Value QC	RPD	Qualifier
Benzene*	<0.050	0.050	12/24/2025	ND	2.11	105	2.00	0.118	
Toluene*	<0.050	0.050	12/24/2025	ND	2.15	108	2.00	0.689	
Ethylbenzene*	<0.050	0.050	12/24/2025	ND	2.37	118	2.00	0.970	
Total Xylenes*	<0.150	0.150	12/24/2025	ND	6.92	115	6.00	1.34	
Total BTEX	<0.300	0.300	12/24/2025	ND					

Surrogate: 4-Bromofluorobenzene (PID) 98.3 % 70.4-141

Chloride, SM4500CI-B		mg/kg		Analyzed By: KH					
Analyte	Result	Reporting Limit	Analyzed	Method Blank	BS	% Recovery	True Value QC	RPD	Qualifier
Chloride	560	16.0	12/23/2025	ND	416	104	400	0.00	

TPH 8015M		mg/kg		Analyzed By: MS					
Analyte	Result	Reporting Limit	Analyzed	Method Blank	BS	% Recovery	True Value QC	RPD	Qualifier
GRO C6-C10*	<10.0	10.0	12/23/2025	ND	222	111	200	0.583	
DRO >C10-C28*	<10.0	10.0	12/23/2025	ND	202	101	200	2.54	
EXT DRO >C28-C36	<10.0	10.0	12/23/2025	ND					

Surrogate: 1-Chlorooctane 108 % 52.4-130

Surrogate: 1-Chlorooctadecane 112 % 39.9-141

Cardinal Laboratories

*=Accredited Analyte

PLEASE NOTE: Liability and Damages. Cardinal's liability and client's exclusive remedy for any claim arising, whether based in contract or tort, shall be limited to the amount paid by client for analyses. All claims, including those for negligence and any other cause whatsoever shall be deemed waived unless made in writing and received by Cardinal within thirty (30) days after completion of the applicable service. In no event shall Cardinal be liable for incidental or consequential damages, including, without limitation, business interruptions, loss of use, or loss of profits incurred by client, its subsidiaries, affiliates or successors arising out of or related to the performance of the services hereunder by Cardinal, regardless of whether such claim is based upon any of the above stated reasons or otherwise. Results relate only to the samples identified above. This report shall not be reproduced except in full with written approval of Cardinal Laboratories.

Celey D. Keene, Lab Director/Quality Manager



PHONE (575) 393-2326 ° 101 E. MARLAND ° HOBBS, NM 88240

Analytical Results For:

PARAGON ENVIROMENTAL
CHRIS JONES
1601 N TURNER ST., STE 500
HOBBS NM, 88240
Fax To:

Received:	12/22/2025	Sampling Date:	12/19/2025
Reported:	12/30/2025	Sampling Type:	Soil
Project Name:	NG	Sampling Condition:	Cool & Intact
Project Number:	NONE GIVEN	Sample Received By:	Shalyn Rodriguez
Project Location:	SPUR-EDDY CO NM		

Sample ID: S - 19 7' (H257904-19)

BTEX 8021B		mg/kg		Analyzed By: JH						
Analyte	Result	Reporting Limit	Analyzed	Method Blank	BS	% Recovery	True Value QC	RPD	Qualifier	
Benzene*	<0.050	0.050	12/23/2025	ND	1.94	97.0	2.00	3.45		
Toluene*	<0.050	0.050	12/23/2025	ND	1.93	96.5	2.00	4.02		
Ethylbenzene*	<0.050	0.050	12/23/2025	ND	1.92	95.9	2.00	3.70		
Total Xylenes*	<0.150	0.150	12/23/2025	ND	5.64	93.9	6.00	2.81		
Total BTEX	<0.300	0.300	12/23/2025	ND						

Surrogate: 4-Bromofluorobenzene (PID) 96.8 % 70.4-141

Chloride, SM4500Cl-B		mg/kg		Analyzed By: KH						
Analyte	Result	Reporting Limit	Analyzed	Method Blank	BS	% Recovery	True Value QC	RPD	Qualifier	
Chloride	624	16.0	12/23/2025	ND	416	104	400	0.00		

TPH 8015M		mg/kg		Analyzed By: MS						
Analyte	Result	Reporting Limit	Analyzed	Method Blank	BS	% Recovery	True Value QC	RPD	Qualifier	
GRO C6-C10*	<10.0	10.0	12/23/2025	ND	222	111	200	0.583		
DRO >C10-C28*	<10.0	10.0	12/23/2025	ND	202	101	200	2.54		
EXT DRO >C28-C36	<10.0	10.0	12/23/2025	ND						

Surrogate: 1-Chlorooctane 105 % 52.4-130

Surrogate: 1-Chlorooctadecane 107 % 39.9-141

Cardinal Laboratories

*=Accredited Analyte

PLEASE NOTE: Liability and Damages. Cardinal's liability and client's exclusive remedy for any claim arising, whether based in contract or tort, shall be limited to the amount paid by client for analyses. All claims, including those for negligence and any other cause whatsoever shall be deemed waived unless made in writing and received by Cardinal within thirty (30) days after completion of the applicable service. In no event shall Cardinal be liable for incidental or consequential damages, including, without limitation, business interruptions, loss of use, or loss of profits incurred by client, its subsidiaries, affiliates or successors arising out of or related to the performance of the services hereunder by Cardinal, regardless of whether such claim is based upon any of the above stated reasons or otherwise. Results relate only to the samples identified above. This report shall not be reproduced except in full with written approval of Cardinal Laboratories.

Celey D. Keene, Lab Director/Quality Manager



PHONE (575) 393-2326 ° 101 E. MARLAND ° HOBBS, NM 88240

Analytical Results For:

PARAGON ENVIROMENTAL
CHRIS JONES
1601 N TURNER ST., STE 500
HOBBS NM, 88240
Fax To:

Received:	12/22/2025	Sampling Date:	12/19/2025
Reported:	12/30/2025	Sampling Type:	Soil
Project Name:	NG	Sampling Condition:	Cool & Intact
Project Number:	NONE GIVEN	Sample Received By:	Shalyn Rodriguez
Project Location:	SPUR-EDDY CO NM		

Sample ID: S - 20 7' (H257904-20)

BTEX 8021B		mg/kg		Analyzed By: JH						
Analyte	Result	Reporting Limit	Analyzed	Method Blank	BS	% Recovery	True Value QC	RPD	Qualifier	
Benzene*	<0.050	0.050	12/23/2025	ND	1.94	97.0	2.00	3.45		
Toluene*	<0.050	0.050	12/23/2025	ND	1.93	96.5	2.00	4.02		
Ethylbenzene*	<0.050	0.050	12/23/2025	ND	1.92	95.9	2.00	3.70		
Total Xylenes*	<0.150	0.150	12/23/2025	ND	5.64	93.9	6.00	2.81		
Total BTEX	<0.300	0.300	12/23/2025	ND						

Surrogate: 4-Bromofluorobenzene (PID) 99.9 % 70.4-141

Chloride, SM4500CI-B		mg/kg		Analyzed By: KH						
Analyte	Result	Reporting Limit	Analyzed	Method Blank	BS	% Recovery	True Value QC	RPD	Qualifier	
Chloride	640	16.0	12/23/2025	ND	416	104	400	0.00		

TPH 8015M		mg/kg		Analyzed By: MS						
Analyte	Result	Reporting Limit	Analyzed	Method Blank	BS	% Recovery	True Value QC	RPD	Qualifier	
GRO C6-C10*	<10.0	10.0	12/23/2025	ND	222	111	200	0.583		
DRO >C10-C28*	<10.0	10.0	12/23/2025	ND	202	101	200	2.54		
EXT DRO >C28-C36	<10.0	10.0	12/23/2025	ND						

Surrogate: 1-Chlorooctane 101 % 52.4-130

Surrogate: 1-Chlorooctadecane 105 % 39.9-141

Cardinal Laboratories

*=Accredited Analyte

PLEASE NOTE: Liability and Damages. Cardinal's liability and client's exclusive remedy for any claim arising, whether based in contract or tort, shall be limited to the amount paid by client for analyses. All claims, including those for negligence and any other cause whatsoever shall be deemed waived unless made in writing and received by Cardinal within thirty (30) days after completion of the applicable service. In no event shall Cardinal be liable for incidental or consequential damages, including, without limitation, business interruptions, loss of use, or loss of profits incurred by client, its subsidiaries, affiliates or successors arising out of or related to the performance of the services hereunder by Cardinal, regardless of whether such claim is based upon any of the above stated reasons or otherwise. Results relate only to the samples identified above. This report shall not be reproduced except in full with written approval of Cardinal Laboratories.

Celey D. Keene, Lab Director/Quality Manager



PHONE (575) 393-2326 ° 101 E. MARLAND ° HOBBS, NM 88240

Analytical Results For:

PARAGON ENVIROMENTAL
CHRIS JONES
1601 N TURNER ST., STE 500
HOBBS NM, 88240
Fax To:

Received:	12/22/2025	Sampling Date:	12/19/2025
Reported:	12/30/2025	Sampling Type:	Soil
Project Name:	NG	Sampling Condition:	Cool & Intact
Project Number:	NONE GIVEN	Sample Received By:	Shalyn Rodriguez
Project Location:	SPUR-EDDY CO NM		

Sample ID: NSW - 1 12' (H257904-21)

BTEX 8021B		mg/kg		Analyzed By: JH						
Analyte	Result	Reporting Limit	Analyzed	Method Blank	BS	% Recovery	True Value QC	RPD	Qualifier	
Benzene*	<0.050	0.050	12/23/2025	ND	1.94	97.0	2.00	3.45		
Toluene*	<0.050	0.050	12/23/2025	ND	1.93	96.5	2.00	4.02		
Ethylbenzene*	<0.050	0.050	12/23/2025	ND	1.92	95.9	2.00	3.70		
Total Xylenes*	<0.150	0.150	12/23/2025	ND	5.64	93.9	6.00	2.81		
Total BTEX	<0.300	0.300	12/23/2025	ND						

Surrogate: 4-Bromofluorobenzene (PID) 98.6 % 70.4-141

Chloride, SM4500CI-B		mg/kg		Analyzed By: KH						
Analyte	Result	Reporting Limit	Analyzed	Method Blank	BS	% Recovery	True Value QC	RPD	Qualifier	
Chloride	576	16.0	12/23/2025	ND	416	104	400	0.00		

TPH 8015M		mg/kg		Analyzed By: MS						
Analyte	Result	Reporting Limit	Analyzed	Method Blank	BS	% Recovery	True Value QC	RPD	Qualifier	
GRO C6-C10*	<10.0	10.0	12/23/2025	ND	222	111	200	0.583		
DRO >C10-C28*	<10.0	10.0	12/23/2025	ND	202	101	200	2.54		
EXT DRO >C28-C36	<10.0	10.0	12/23/2025	ND						

Surrogate: 1-Chlorooctane 98.3 % 52.4-130

Surrogate: 1-Chlorooctadecane 100 % 39.9-141

Cardinal Laboratories

*=Accredited Analyte

PLEASE NOTE: Liability and Damages. Cardinal's liability and client's exclusive remedy for any claim arising, whether based in contract or tort, shall be limited to the amount paid by client for analyses. All claims, including those for negligence and any other cause whatsoever shall be deemed waived unless made in writing and received by Cardinal within thirty (30) days after completion of the applicable service. In no event shall Cardinal be liable for incidental or consequential damages, including, without limitation, business interruptions, loss of use, or loss of profits incurred by client, its subsidiaries, affiliates or successors arising out of or related to the performance of the services hereunder by Cardinal, regardless of whether such claim is based upon any of the above stated reasons or otherwise. Results relate only to the samples identified above. This report shall not be reproduced except in full with written approval of Cardinal Laboratories.

Celey D. Keene, Lab Director/Quality Manager



PHONE (575) 393-2326 ° 101 E. MARLAND ° HOBBS, NM 88240

Analytical Results For:

PARAGON ENVIROMENTAL
CHRIS JONES
1601 N TURNER ST., STE 500
HOBBS NM, 88240
Fax To:

Received:	12/22/2025	Sampling Date:	12/19/2025
Reported:	12/30/2025	Sampling Type:	Soil
Project Name:	NG	Sampling Condition:	Cool & Intact
Project Number:	NONE GIVEN	Sample Received By:	Shalyn Rodriguez
Project Location:	SPUR-EDDY CO NM		

Sample ID: NSW - 2 7' (H257904-22)

BTEX 8021B		mg/kg		Analyzed By: JH					
Analyte	Result	Reporting Limit	Analyzed	Method Blank	BS	% Recovery	True Value QC	RPD	Qualifier
Benzene*	<0.050	0.050	12/23/2025	ND	1.94	97.0	2.00	3.45	
Toluene*	<0.050	0.050	12/23/2025	ND	1.93	96.5	2.00	4.02	
Ethylbenzene*	<0.050	0.050	12/23/2025	ND	1.92	95.9	2.00	3.70	
Total Xylenes*	<0.150	0.150	12/23/2025	ND	5.64	93.9	6.00	2.81	
Total BTEX	<0.300	0.300	12/23/2025	ND					

Surrogate: 4-Bromofluorobenzene (PID) 101 % 70.4-141

Chloride, SM4500Cl-B		mg/kg		Analyzed By: KH					
Analyte	Result	Reporting Limit	Analyzed	Method Blank	BS	% Recovery	True Value QC	RPD	Qualifier
Chloride	512	16.0	12/23/2025	ND	416	104	400	0.00	

TPH 8015M		mg/kg		Analyzed By: MS					
Analyte	Result	Reporting Limit	Analyzed	Method Blank	BS	% Recovery	True Value QC	RPD	Qualifier
GRO C6-C10*	<10.0	10.0	12/23/2025	ND	222	111	200	0.583	
DRO >C10-C28*	<10.0	10.0	12/23/2025	ND	202	101	200	2.54	
EXT DRO >C28-C36	<10.0	10.0	12/23/2025	ND					

Surrogate: 1-Chlorooctane 101 % 52.4-130

Surrogate: 1-Chlorooctadecane 103 % 39.9-141

Cardinal Laboratories

*=Accredited Analyte

PLEASE NOTE: Liability and Damages. Cardinal's liability and client's exclusive remedy for any claim arising, whether based in contract or tort, shall be limited to the amount paid by client for analyses. All claims, including those for negligence and any other cause whatsoever shall be deemed waived unless made in writing and received by Cardinal within thirty (30) days after completion of the applicable service. In no event shall Cardinal be liable for incidental or consequential damages, including, without limitation, business interruptions, loss of use, or loss of profits incurred by client, its subsidiaries, affiliates or successors arising out of or related to the performance of the services hereunder by Cardinal, regardless of whether such claim is based upon any of the above stated reasons or otherwise. Results relate only to the samples identified above. This report shall not be reproduced except in full with written approval of Cardinal Laboratories.

Celey D. Keene, Lab Director/Quality Manager



PHONE (575) 393-2326 ° 101 E. MARLAND ° HOBBS, NM 88240

Analytical Results For:

PARAGON ENVIROMENTAL
CHRIS JONES
1601 N TURNER ST., STE 500
HOBBS NM, 88240
Fax To:

Received:	12/22/2025	Sampling Date:	12/19/2025
Reported:	12/30/2025	Sampling Type:	Soil
Project Name:	NG	Sampling Condition:	Cool & Intact
Project Number:	NONE GIVEN	Sample Received By:	Shalyn Rodriguez
Project Location:	SPUR-EDDY CO NM		

Sample ID: ESW - 1 7' (H257904-23)

BTEX 8021B		mg/kg		Analyzed By: JH						
Analyte	Result	Reporting Limit	Analyzed	Method Blank	BS	% Recovery	True Value QC	RPD	Qualifier	
Benzene*	<0.050	0.050	12/23/2025	ND	1.94	97.0	2.00	3.45		
Toluene*	<0.050	0.050	12/23/2025	ND	1.93	96.5	2.00	4.02		
Ethylbenzene*	<0.050	0.050	12/23/2025	ND	1.92	95.9	2.00	3.70		
Total Xylenes*	<0.150	0.150	12/23/2025	ND	5.64	93.9	6.00	2.81		
Total BTEX	<0.300	0.300	12/23/2025	ND						

Surrogate: 4-Bromofluorobenzene (PID) 99.0 % 70.4-141

Chloride, SM4500Cl-B		mg/kg		Analyzed By: KH						
Analyte	Result	Reporting Limit	Analyzed	Method Blank	BS	% Recovery	True Value QC	RPD	Qualifier	
Chloride	480	16.0	12/23/2025	ND	416	104	400	0.00		

TPH 8015M		mg/kg		Analyzed By: MS						
Analyte	Result	Reporting Limit	Analyzed	Method Blank	BS	% Recovery	True Value QC	RPD	Qualifier	
GRO C6-C10*	<10.0	10.0	12/23/2025	ND	222	111	200	0.583		
DRO >C10-C28*	<10.0	10.0	12/23/2025	ND	202	101	200	2.54		
EXT DRO >C28-C36	<10.0	10.0	12/23/2025	ND						

Surrogate: 1-Chlorooctane 106 % 52.4-130

Surrogate: 1-Chlorooctadecane 109 % 39.9-141

Cardinal Laboratories

*=Accredited Analyte

PLEASE NOTE: Liability and Damages. Cardinal's liability and client's exclusive remedy for any claim arising, whether based in contract or tort, shall be limited to the amount paid by client for analyses. All claims, including those for negligence and any other cause whatsoever shall be deemed waived unless made in writing and received by Cardinal within thirty (30) days after completion of the applicable service. In no event shall Cardinal be liable for incidental or consequential damages, including, without limitation, business interruptions, loss of use, or loss of profits incurred by client, its subsidiaries, affiliates or successors arising out of or related to the performance of the services hereunder by Cardinal, regardless of whether such claim is based upon any of the above stated reasons or otherwise. Results relate only to the samples identified above. This report shall not be reproduced except in full with written approval of Cardinal Laboratories.

Celey D. Keene, Lab Director/Quality Manager



PHONE (575) 393-2326 ° 101 E. MARLAND ° HOBBS, NM 88240

Analytical Results For:

PARAGON ENVIROMENTAL
CHRIS JONES
1601 N TURNER ST., STE 500
HOBBS NM, 88240
Fax To:

Received:	12/22/2025	Sampling Date:	12/19/2025
Reported:	12/30/2025	Sampling Type:	Soil
Project Name:	NG	Sampling Condition:	Cool & Intact
Project Number:	NONE GIVEN	Sample Received By:	Shalyn Rodriguez
Project Location:	SPUR-EDDY CO NM		

Sample ID: ESW - 2 12' (H257904-24)

BTEX 8021B		mg/kg		Analyzed By: JH					
Analyte	Result	Reporting Limit	Analyzed	Method Blank	BS	% Recovery	True Value QC	RPD	Qualifier
Benzene*	<0.050	0.050	12/23/2025	ND	1.94	97.0	2.00	3.45	
Toluene*	<0.050	0.050	12/23/2025	ND	1.93	96.5	2.00	4.02	
Ethylbenzene*	<0.050	0.050	12/23/2025	ND	1.92	95.9	2.00	3.70	
Total Xylenes*	<0.150	0.150	12/23/2025	ND	5.64	93.9	6.00	2.81	
Total BTEX	<0.300	0.300	12/23/2025	ND					

Surrogate: 4-Bromofluorobenzene (PID) 100 % 70.4-141

Chloride, SM4500Cl-B		mg/kg		Analyzed By: KH					
Analyte	Result	Reporting Limit	Analyzed	Method Blank	BS	% Recovery	True Value QC	RPD	Qualifier
Chloride	528	16.0	12/23/2025	ND	416	104	400	0.00	

TPH 8015M		mg/kg		Analyzed By: MS					
Analyte	Result	Reporting Limit	Analyzed	Method Blank	BS	% Recovery	True Value QC	RPD	Qualifier
GRO C6-C10*	<10.0	10.0	12/23/2025	ND	222	111	200	0.583	
DRO >C10-C28*	<10.0	10.0	12/23/2025	ND	202	101	200	2.54	
EXT DRO >C28-C36	<10.0	10.0	12/23/2025	ND					

Surrogate: 1-Chlorooctane 105 % 52.4-130

Surrogate: 1-Chlorooctadecane 110 % 39.9-141

Cardinal Laboratories

*=Accredited Analyte

PLEASE NOTE: Liability and Damages. Cardinal's liability and client's exclusive remedy for any claim arising, whether based in contract or tort, shall be limited to the amount paid by client for analyses. All claims, including those for negligence and any other cause whatsoever shall be deemed waived unless made in writing and received by Cardinal within thirty (30) days after completion of the applicable service. In no event shall Cardinal be liable for incidental or consequential damages, including, without limitation, business interruptions, loss of use, or loss of profits incurred by client, its subsidiaries, affiliates or successors arising out of or related to the performance of the services hereunder by Cardinal, regardless of whether such claim is based upon any of the above stated reasons or otherwise. Results relate only to the samples identified above. This report shall not be reproduced except in full with written approval of Cardinal Laboratories.

Celey D. Keene, Lab Director/Quality Manager



PHONE (575) 393-2326 ° 101 E. MARLAND ° HOBBS, NM 88240

Analytical Results For:

PARAGON ENVIROMENTAL
CHRIS JONES
1601 N TURNER ST., STE 500
HOBBS NM, 88240
Fax To:

Received:	12/22/2025	Sampling Date:	12/19/2025
Reported:	12/30/2025	Sampling Type:	Soil
Project Name:	NG	Sampling Condition:	Cool & Intact
Project Number:	NONE GIVEN	Sample Received By:	Shalyn Rodriguez
Project Location:	SPUR-EDDY CO NM		

Sample ID: ESW - 3 12' (H257904-25)

BTEX 8021B		mg/kg		Analyzed By: JH					
Analyte	Result	Reporting Limit	Analyzed	Method Blank	BS	% Recovery	True Value QC	RPD	Qualifier
Benzene*	<0.050	0.050	12/23/2025	ND	1.94	97.0	2.00	3.45	
Toluene*	<0.050	0.050	12/23/2025	ND	1.93	96.5	2.00	4.02	
Ethylbenzene*	<0.050	0.050	12/23/2025	ND	1.92	95.9	2.00	3.70	
Total Xylenes*	<0.150	0.150	12/23/2025	ND	5.64	93.9	6.00	2.81	
Total BTEX	<0.300	0.300	12/23/2025	ND					

Surrogate: 4-Bromofluorobenzene (PID) 99.6 % 70.4-141

Chloride, SM4500Cl-B		mg/kg		Analyzed By: KH					
Analyte	Result	Reporting Limit	Analyzed	Method Blank	BS	% Recovery	True Value QC	RPD	Qualifier
Chloride	624	16.0	12/23/2025	ND	416	104	400	0.00	

TPH 8015M		mg/kg		Analyzed By: MS					
Analyte	Result	Reporting Limit	Analyzed	Method Blank	BS	% Recovery	True Value QC	RPD	Qualifier
GRO C6-C10*	<10.0	10.0	12/23/2025	ND	222	111	200	0.583	
DRO >C10-C28*	<10.0	10.0	12/23/2025	ND	202	101	200	2.54	
EXT DRO >C28-C36	<10.0	10.0	12/23/2025	ND					

Surrogate: 1-Chlorooctane 108 % 52.4-130

Surrogate: 1-Chlorooctadecane 112 % 39.9-141

Cardinal Laboratories

*=Accredited Analyte

PLEASE NOTE: Liability and Damages. Cardinal's liability and client's exclusive remedy for any claim arising, whether based in contract or tort, shall be limited to the amount paid by client for analyses. All claims, including those for negligence and any other cause whatsoever shall be deemed waived unless made in writing and received by Cardinal within thirty (30) days after completion of the applicable service. In no event shall Cardinal be liable for incidental or consequential damages, including, without limitation, business interruptions, loss of use, or loss of profits incurred by client, its subsidiaries, affiliates or successors arising out of or related to the performance of the services hereunder by Cardinal, regardless of whether such claim is based upon any of the above stated reasons or otherwise. Results relate only to the samples identified above. This report shall not be reproduced except in full with written approval of Cardinal Laboratories.

Celey D. Keene, Lab Director/Quality Manager



PHONE (575) 393-2326 ° 101 E. MARLAND ° HOBBS, NM 88240

Analytical Results For:

PARAGON ENVIROMENTAL
CHRIS JONES
1601 N TURNER ST., STE 500
HOBBS NM, 88240
Fax To:

Received:	12/22/2025	Sampling Date:	12/19/2025
Reported:	12/30/2025	Sampling Type:	Soil
Project Name:	NG	Sampling Condition:	Cool & Intact
Project Number:	NONE GIVEN	Sample Received By:	Shalyn Rodriguez
Project Location:	SPUR-EDDY CO NM		

Sample ID: SSW - 1 7' (H257904-26)

BTEX 8021B		mg/kg		Analyzed By: JH					
Analyte	Result	Reporting Limit	Analyzed	Method Blank	BS	% Recovery	True Value QC	RPD	Qualifier
Benzene*	<0.050	0.050	12/23/2025	ND	1.94	97.0	2.00	3.45	
Toluene*	<0.050	0.050	12/23/2025	ND	1.93	96.5	2.00	4.02	
Ethylbenzene*	<0.050	0.050	12/23/2025	ND	1.92	95.9	2.00	3.70	
Total Xylenes*	<0.150	0.150	12/23/2025	ND	5.64	93.9	6.00	2.81	
Total BTEX	<0.300	0.300	12/23/2025	ND					

Surrogate: 4-Bromofluorobenzene (PID) 100 % 70.4-141

Chloride, SM4500Cl-B		mg/kg		Analyzed By: KH					
Analyte	Result	Reporting Limit	Analyzed	Method Blank	BS	% Recovery	True Value QC	RPD	Qualifier
Chloride	480	16.0	12/23/2025	ND	416	104	400	0.00	

TPH 8015M		mg/kg		Analyzed By: MS					
Analyte	Result	Reporting Limit	Analyzed	Method Blank	BS	% Recovery	True Value QC	RPD	Qualifier
GRO C6-C10*	<10.0	10.0	12/23/2025	ND	222	111	200	0.583	
DRO >C10-C28*	<10.0	10.0	12/23/2025	ND	202	101	200	2.54	
EXT DRO >C28-C36	<10.0	10.0	12/23/2025	ND					

Surrogate: 1-Chlorooctane 98.8 % 52.4-130

Surrogate: 1-Chlorooctadecane 104 % 39.9-141

Cardinal Laboratories

*=Accredited Analyte

PLEASE NOTE: Liability and Damages. Cardinal's liability and client's exclusive remedy for any claim arising, whether based in contract or tort, shall be limited to the amount paid by client for analyses. All claims, including those for negligence and any other cause whatsoever shall be deemed waived unless made in writing and received by Cardinal within thirty (30) days after completion of the applicable service. In no event shall Cardinal be liable for incidental or consequential damages, including, without limitation, business interruptions, loss of use, or loss of profits incurred by client, its subsidiaries, affiliates or successors arising out of or related to the performance of the services hereunder by Cardinal, regardless of whether such claim is based upon any of the above stated reasons or otherwise. Results relate only to the samples identified above. This report shall not be reproduced except in full with written approval of Cardinal Laboratories.

Celey D. Keene, Lab Director/Quality Manager



PHONE (575) 393-2326 ° 101 E. MARLAND ° HOBBS, NM 88240

Analytical Results For:

PARAGON ENVIROMENTAL
CHRIS JONES
1601 N TURNER ST., STE 500
HOBBS NM, 88240
Fax To:

Received:	12/22/2025	Sampling Date:	12/19/2025
Reported:	12/30/2025	Sampling Type:	Soil
Project Name:	NG	Sampling Condition:	Cool & Intact
Project Number:	NONE GIVEN	Sample Received By:	Shalyn Rodriguez
Project Location:	SPUR-EDDY CO NM		

Sample ID: SSW - 2 12' (H257904-27)

BTEX 8021B		mg/kg		Analyzed By: JH						
Analyte	Result	Reporting Limit	Analyzed	Method Blank	BS	% Recovery	True Value QC	RPD	Qualifier	
Benzene*	<0.050	0.050	12/23/2025	ND	1.94	97.0	2.00	3.45		
Toluene*	<0.050	0.050	12/23/2025	ND	1.93	96.5	2.00	4.02		
Ethylbenzene*	<0.050	0.050	12/23/2025	ND	1.92	95.9	2.00	3.70		
Total Xylenes*	<0.150	0.150	12/23/2025	ND	5.64	93.9	6.00	2.81		
Total BTEX	<0.300	0.300	12/23/2025	ND						

Surrogate: 4-Bromofluorobenzene (PID) 101 % 70.4-141

Chloride, SM4500Cl-B		mg/kg		Analyzed By: KH						
Analyte	Result	Reporting Limit	Analyzed	Method Blank	BS	% Recovery	True Value QC	RPD	Qualifier	
Chloride	544	16.0	12/23/2025	ND	416	104	400	0.00		

TPH 8015M		mg/kg		Analyzed By: MS						
Analyte	Result	Reporting Limit	Analyzed	Method Blank	BS	% Recovery	True Value QC	RPD	Qualifier	
GRO C6-C10*	<10.0	10.0	12/23/2025	ND	222	111	200	0.583		
DRO >C10-C28*	<10.0	10.0	12/23/2025	ND	202	101	200	2.54		
EXT DRO >C28-C36	<10.0	10.0	12/23/2025	ND						

Surrogate: 1-Chlorooctane 102 % 52.4-130

Surrogate: 1-Chlorooctadecane 108 % 39.9-141

Cardinal Laboratories

*=Accredited Analyte

PLEASE NOTE: Liability and Damages. Cardinal's liability and client's exclusive remedy for any claim arising, whether based in contract or tort, shall be limited to the amount paid by client for analyses. All claims, including those for negligence and any other cause whatsoever shall be deemed waived unless made in writing and received by Cardinal within thirty (30) days after completion of the applicable service. In no event shall Cardinal be liable for incidental or consequential damages, including, without limitation, business interruptions, loss of use, or loss of profits incurred by client, its subsidiaries, affiliates or successors arising out of or related to the performance of the services hereunder by Cardinal, regardless of whether such claim is based upon any of the above stated reasons or otherwise. Results relate only to the samples identified above. This report shall not be reproduced except in full with written approval of Cardinal Laboratories.

Celey D. Keene, Lab Director/Quality Manager



PHONE (575) 393-2326 ° 101 E. MARLAND ° HOBBS, NM 88240

Analytical Results For:

PARAGON ENVIROMENTAL
CHRIS JONES
1601 N TURNER ST., STE 500
HOBBS NM, 88240
Fax To:

Received:	12/22/2025	Sampling Date:	12/19/2025
Reported:	12/30/2025	Sampling Type:	Soil
Project Name:	NG	Sampling Condition:	Cool & Intact
Project Number:	NONE GIVEN	Sample Received By:	Shalyn Rodriguez
Project Location:	SPUR-EDDY CO NM		

Sample ID: WSW - 1 12' (H257904-28)

BTEX 8021B		mg/kg		Analyzed By: JH						
Analyte	Result	Reporting Limit	Analyzed	Method Blank	BS	% Recovery	True Value QC	RPD	Qualifier	
Benzene*	<0.050	0.050	12/23/2025	ND	1.94	97.0	2.00	3.45		
Toluene*	<0.050	0.050	12/23/2025	ND	1.93	96.5	2.00	4.02		
Ethylbenzene*	<0.050	0.050	12/23/2025	ND	1.92	95.9	2.00	3.70		
Total Xylenes*	<0.150	0.150	12/23/2025	ND	5.64	93.9	6.00	2.81		
Total BTEX	<0.300	0.300	12/23/2025	ND						

Surrogate: 4-Bromofluorobenzene (PID) 99.5 % 70.4-141

Chloride, SM4500Cl-B		mg/kg		Analyzed By: KH						
Analyte	Result	Reporting Limit	Analyzed	Method Blank	BS	% Recovery	True Value QC	RPD	Qualifier	
Chloride	576	16.0	12/23/2025	ND	416	104	400	0.00		

TPH 8015M		mg/kg		Analyzed By: MS						
Analyte	Result	Reporting Limit	Analyzed	Method Blank	BS	% Recovery	True Value QC	RPD	Qualifier	
GRO C6-C10*	<10.0	10.0	12/23/2025	ND	222	111	200	0.583		
DRO >C10-C28*	<10.0	10.0	12/23/2025	ND	202	101	200	2.54		
EXT DRO >C28-C36	<10.0	10.0	12/23/2025	ND						

Surrogate: 1-Chlorooctane 96.4 % 52.4-130

Surrogate: 1-Chlorooctadecane 106 % 39.9-141

Cardinal Laboratories

*=Accredited Analyte

PLEASE NOTE: Liability and Damages. Cardinal's liability and client's exclusive remedy for any claim arising, whether based in contract or tort, shall be limited to the amount paid by client for analyses. All claims, including those for negligence and any other cause whatsoever shall be deemed waived unless made in writing and received by Cardinal within thirty (30) days after completion of the applicable service. In no event shall Cardinal be liable for incidental or consequential damages, including, without limitation, business interruptions, loss of use, or loss of profits incurred by client, its subsidiaries, affiliates or successors arising out of or related to the performance of the services hereunder by Cardinal, regardless of whether such claim is based upon any of the above stated reasons or otherwise. Results relate only to the samples identified above. This report shall not be reproduced except in full with written approval of Cardinal Laboratories.

Celey D. Keene, Lab Director/Quality Manager



PHONE (575) 393-2326 ° 101 E. MARLAND ° HOBBS, NM 88240

Analytical Results For:

PARAGON ENVIROMENTAL
CHRIS JONES
1601 N TURNER ST., STE 500
HOBBS NM, 88240
Fax To:

Received:	12/22/2025	Sampling Date:	12/19/2025
Reported:	12/30/2025	Sampling Type:	Soil
Project Name:	NG	Sampling Condition:	Cool & Intact
Project Number:	NONE GIVEN	Sample Received By:	Shalyn Rodriguez
Project Location:	SPUR-EDDY CO NM		

Sample ID: WSW - 2 12' (H257904-29)

BTEX 8021B		mg/kg		Analyzed By: JH						
Analyte	Result	Reporting Limit	Analyzed	Method Blank	BS	% Recovery	True Value QC	RPD	Qualifier	
Benzene*	<0.050	0.050	12/23/2025	ND	1.94	97.0	2.00	3.45		
Toluene*	<0.050	0.050	12/23/2025	ND	1.93	96.5	2.00	4.02		
Ethylbenzene*	<0.050	0.050	12/23/2025	ND	1.92	95.9	2.00	3.70		
Total Xylenes*	<0.150	0.150	12/23/2025	ND	5.64	93.9	6.00	2.81		
Total BTEX	<0.300	0.300	12/23/2025	ND						

Surrogate: 4-Bromofluorobenzene (PID) 100 % 70.4-141

Chloride, SM4500Cl-B		mg/kg		Analyzed By: KH						
Analyte	Result	Reporting Limit	Analyzed	Method Blank	BS	% Recovery	True Value QC	RPD	Qualifier	
Chloride	608	16.0	12/23/2025	ND	416	104	400	0.00		

TPH 8015M		mg/kg		Analyzed By: MS						
Analyte	Result	Reporting Limit	Analyzed	Method Blank	BS	% Recovery	True Value QC	RPD	Qualifier	
GRO C6-C10*	<10.0	10.0	12/23/2025	ND	222	111	200	0.583		
DRO >C10-C28*	<10.0	10.0	12/23/2025	ND	202	101	200	2.54		
EXT DRO >C28-C36	<10.0	10.0	12/23/2025	ND						

Surrogate: 1-Chlorooctane 101 % 52.4-130

Surrogate: 1-Chlorooctadecane 106 % 39.9-141

Cardinal Laboratories

*=Accredited Analyte

PLEASE NOTE: Liability and Damages. Cardinal's liability and client's exclusive remedy for any claim arising, whether based in contract or tort, shall be limited to the amount paid by client for analyses. All claims, including those for negligence and any other cause whatsoever shall be deemed waived unless made in writing and received by Cardinal within thirty (30) days after completion of the applicable service. In no event shall Cardinal be liable for incidental or consequential damages, including, without limitation, business interruptions, loss of use, or loss of profits incurred by client, its subsidiaries, affiliates or successors arising out of or related to the performance of the services hereunder by Cardinal, regardless of whether such claim is based upon any of the above stated reasons or otherwise. Results relate only to the samples identified above. This report shall not be reproduced except in full with written approval of Cardinal Laboratories.

Celey D. Keene, Lab Director/Quality Manager



PHONE (575) 393-2326 ° 101 E. MARLAND ° HOBBS, NM 88240

Analytical Results For:

PARAGON ENVIROMENTAL
CHRIS JONES
1601 N TURNER ST., STE 500
HOBBS NM, 88240
Fax To:

Received:	12/22/2025	Sampling Date:	12/19/2025
Reported:	12/30/2025	Sampling Type:	Soil
Project Name:	NG	Sampling Condition:	Cool & Intact
Project Number:	NONE GIVEN	Sample Received By:	Shalyn Rodriguez
Project Location:	SPUR-EDDY CO NM		

Sample ID: S - 21 7' (H257904-30)

BTEX 8021B		mg/kg		Analyzed By: JH						
Analyte	Result	Reporting Limit	Analyzed	Method Blank	BS	% Recovery	True Value QC	RPD	Qualifier	
Benzene*	<0.050	0.050	12/23/2025	ND	1.94	97.0	2.00	3.45		
Toluene*	<0.050	0.050	12/23/2025	ND	1.93	96.5	2.00	4.02		
Ethylbenzene*	<0.050	0.050	12/23/2025	ND	1.92	95.9	2.00	3.70		
Total Xylenes*	<0.150	0.150	12/23/2025	ND	5.64	93.9	6.00	2.81		
Total BTEX	<0.300	0.300	12/23/2025	ND						

Surrogate: 4-Bromofluorobenzene (PID) 99.3 % 70.4-141

Chloride, SM4500Cl-B		mg/kg		Analyzed By: HM						
Analyte	Result	Reporting Limit	Analyzed	Method Blank	BS	% Recovery	True Value QC	RPD	Qualifier	
Chloride	640	16.0	12/23/2025	ND	432	108	400	3.64		

TPH 8015M		mg/kg		Analyzed By: MS						
Analyte	Result	Reporting Limit	Analyzed	Method Blank	BS	% Recovery	True Value QC	RPD	Qualifier	
GRO C6-C10*	<10.0	10.0	12/23/2025	ND	222	111	200	0.583		
DRO >C10-C28*	<10.0	10.0	12/23/2025	ND	202	101	200	2.54		
EXT DRO >C28-C36	<10.0	10.0	12/23/2025	ND						

Surrogate: 1-Chlorooctane 73.5 % 52.4-130

Surrogate: 1-Chlorooctadecane 82.1 % 39.9-141

Cardinal Laboratories

*=Accredited Analyte

PLEASE NOTE: Liability and Damages. Cardinal's liability and client's exclusive remedy for any claim arising, whether based in contract or tort, shall be limited to the amount paid by client for analyses. All claims, including those for negligence and any other cause whatsoever shall be deemed waived unless made in writing and received by Cardinal within thirty (30) days after completion of the applicable service. In no event shall Cardinal be liable for incidental or consequential damages, including, without limitation, business interruptions, loss of use, or loss of profits incurred by client, its subsidiaries, affiliates or successors arising out of or related to the performance of the services hereunder by Cardinal, regardless of whether such claim is based upon any of the above stated reasons or otherwise. Results relate only to the samples identified above. This report shall not be reproduced except in full with written approval of Cardinal Laboratories.

Celey D. Keene, Lab Director/Quality Manager



PHONE (575) 393-2326 ° 101 E. MARLAND ° HOBBS, NM 88240

Notes and Definitions

- S-04 The surrogate recovery for this sample is outside of established control limits due to a sample matrix effect.
- QM-07 The spike recovery was outside acceptance limits for the MS and/or MSD. The batch was accepted based on acceptable LCS recovery.
- ND Analyte NOT DETECTED at or above the reporting limit
- RPD Relative Percent Difference
- ** Samples not received at proper temperature of 6°C or below.
- *** Insufficient time to reach temperature.
- Chloride by SM4500Cl-B does not require samples be received at or below 6°C
Samples reported on an as received basis (wet) unless otherwise noted on report

Cardinal Laboratories

*=Accredited Analyte

PLEASE NOTE: Liability and Damages. Cardinal's liability and client's exclusive remedy for any claim arising, whether based in contract or tort, shall be limited to the amount paid by client for analyses. All claims, including those for negligence and any other cause whatsoever shall be deemed waived unless made in writing and received by Cardinal within thirty (30) days after completion of the applicable service. In no event shall Cardinal be liable for incidental or consequential damages, including, without limitation, business interruptions, loss of use, or loss of profits incurred by client, its subsidiaries, affiliates or successors arising out of or related to the performance of the services hereunder by Cardinal, regardless of whether such claim is based upon any of the above stated reasons or otherwise. Results relate only to the samples identified above. This report shall not be reproduced except in full with written approval of Cardinal Laboratories.

Celey D. Keene

Celey D. Keene, Lab Director/Quality Manager



101 East Marland, Hobbs, NM 88240
 (575) 393-2326 FAX (575) 393-2476

CHAIN-OF-CUSTODY AND ANALYSIS REQUEST

ANALYSIS REQUEST

Company Name: Paragon Environmental
 Project Manager: Chris Jones
 Address: 1601 N. Turner St., Ste 500
 City: Hobbs State: NM zip: 88240
 Phone #: 575-964-7814 Fax #:
 Project #: Project Owner:
 Project Name: *NE*
 Project Location: *Eddy County*
 Sampler Name: *Francisco Robledo*

P.O. #: Company: *SFE Energy*
 Attn: *Kathy Fivus*
 Address:
 City: State: Zip:
 Phone #: Fax #:

FOR LAB USE ONLY
 Lab I.D. Sample I.D.
 (G)RAB OR (C)OMP.
 # CONTAINERS
 MATRIX: GROUNDWATER, WASTEWATER, SOIL, OIL, SLUDGE, OTHER:
 PRESERV: ACID/BASE, ICE / COOL, OTHER:
 SAMPLING: DATE, TIME

Lab I.D.	Sample I.D.	(G)RAB OR (C)OMP.	# CONTAINERS	MATRIX	PRESERV	SAMPLING	DATE	TIME	TPH	BTEX	CHLORIDES
<i>HS-1004</i>	<i>5-1</i>	<i>121</i>	<i>1</i>				<i>12/15</i>		<i> </i>	<i> </i>	<i> </i>
	<i>5-2</i>	<i>121</i>							<i> </i>	<i> </i>	<i> </i>
	<i>5-3</i>	<i>121</i>							<i> </i>	<i> </i>	<i> </i>
	<i>5-4</i>	<i>121</i>							<i> </i>	<i> </i>	<i> </i>
	<i>5-5</i>	<i>121</i>							<i> </i>	<i> </i>	<i> </i>
	<i>5-6</i>	<i>121</i>							<i> </i>	<i> </i>	<i> </i>
	<i>5-7</i>	<i>121</i>							<i> </i>	<i> </i>	<i> </i>
	<i>5-8</i>	<i>121</i>							<i> </i>	<i> </i>	<i> </i>
	<i>5-9</i>	<i>121</i>							<i> </i>	<i> </i>	<i> </i>
	<i>5-10</i>	<i>121</i>							<i> </i>	<i> </i>	<i> </i>

PLEASE NOTE: Liability and Damages: Cardinal's liability and client's exclusive remedy for any claim arising whether based in contract or tort, shall be limited to the amount paid by the client for the analyses. All claims, including those for negligence and any other cause whatsoever shall be deemed waived unless made in writing and received by Cardinal within 30 days after completion of the applicable service. In no event shall Cardinal be liable for incidental or consequential damages, including without limitation, business interruptions, loss of use, or loss of profits incurred by client, its subsidiaries, affiliates or successors arising out of or related to the performance of services hereunder by Cardinal, regardless of whether such claim is based upon any of the above stated reasons or otherwise.

Relinquished By: *Trh*
 Date: *2/23/15*
 Time: *1500*
 Received By: *Spodriguay*
 Date: *2/23/15*
 Time: *1500*

Delivered By: (Circle One) *2.9.15 CTO-3*
 Sampler - UPS - Bus - Other: *2.9.15 #110*
 Sample Condition: Cool Intact
 Checked By: *SR*

REMARKS: *all 0102401K*
NAPP 250495 0030



CHAIN-OF-CUSTODY AND ANALYSIS REQUEST

101 East Marland, Hobbs, NM 88240
 (575) 393-2326 FAX (575) 393-2476

2093

Company Name: Paragon Environmental
 Project Manager: Chris Jones
 Address: 1601 N. Turner St., Ste 500
 City: Hobbs State: NM Zip: 88240
 Phone #: 575-964-7814 Fax #:
 Project #: Project Owner:
 Project Name: '1'
 Project Location: '1'
 Sampler Name: '1'

FOR LAB USE ONLY

Lab I.D.	Sample I.D.	(G)RAB OR (C)OMP.	# CONTAINERS	GROUNDWATER	WASTEWATER	SOIL	OIL	SLUDGE	OTHER :	ACID/BASE:	ICE / COOL	OTHER :	DATE	TIME	ANALYSIS REQUEST
H57904	11	5-11	12'										12/19		TPH
	12	5-12	12'												BTEX
	13	5-13	12'												CHLORIDES
	14	5-14	12'												
	15	5-15	7'												
	16	5-16	7'												
	17	5-17	7'												
	18	5-18	7'												
	19	5-19	7'												
	20	5-20	7'												

PLEASE NOTE: Liability and Damages. Cardinal's liability and client's exclusive remedy for any claim arising whether based in contract or tort, shall be limited to the amount paid by the client for the analyses. All claims including those for negligence and any other cause whatsoever shall be deemed waived unless made in writing and received by Cardinal within 30 days after completion of the applicable service. In no event shall Cardinal be liable for incidental or consequential damages, including without limitation, business interruptions, loss of use, or loss of profits incurred by client, its subsidiaries, affiliates or successors arising out of or related to the performance of services hereunder by Cardinal, regardless of whether such claim is based upon any of the above stated release or otherwise.

Relinquished By: For 4 N Date: 12/19 Time: 1500
 Received By: Shadrigning
 Relinquished By: _____ Date: _____ Time: _____
 Received By: _____

Delivered By: (Circle One) 29: 10:30 Sample Condition: Cool Intact
 Sampler - UPS - Bus - Other: 2.0: #110 Yes No

Phone Result: Yes No Add'l Phone #: 202.810.2401K
 Fax Result: Yes No Add'l Fax #: _____

CHECKED BY: SR

REMARKS:

† Cardinal cannot accept verbal changes. Please fax written changes to (575) 393.2326



101 East Marland, Hobbs, NM 88240
 (575) 393-2326 FAX (575) 393-2476

CHAIN-OF-CUSTODY AND ANALYSIS REQUEST

3 of 3

BILL TO

ANALYSIS REQUEST

Company Name: Paragon Environmental
 Project Manager: Chris Jones
 Address: 1601 N. Turner St., Ste 500
 City: Hobbs State: NM Zip: 88240
 Phone #: 575-964-7814 Fax #:
 Project #: Project Owner:
 Project Name: 11
 Project Location: 11
 Sampler Name: 11
 FOR LAB USE ONLY

P.O. #: Company: 11
 Attn: U Address:
 City: State: Zip:
 Phone #: Fax #:

Lab I.D.	Sample I.D.	(G)RAB OR (C)OMP.	# CONTAINERS	MATRIX							DATE	TIME	ANALYSIS REQUEST
				GROUNDWATER	WASTEWATER	SOIL	OIL	SLUDGE	OTHER :	PRESERV			
4659904		C									12/19		TRH BTEX CHLORIDES
21	NSW-1												
23	NSW-2												
23	ESW-1												
24	ESW-2												
25	ESW-3												
26	SSW-1												
27	SSW-2												
28	WSW-1												
29	WSW-2												
30	SSW-1												

PLEASE NOTE: Liability and Damages. Cardinal's liability and client's exclusive remedy for any claim arising whether based in contract or tort, shall be limited to the amount paid by the client for the analysis. In no event shall Cardinal be liable for incidental or consequential damages, including without limitation, business interruption, loss of use, or loss of profits incurred by client, its subsidiaries, affiliates or successors arising out of or related to the performance of services hereunder by Cardinal, regardless of whether such claim is based upon any of the above stated reasons or otherwise.

all 0402401K

Reinquinshed By: [Signature]
 Date: 12/25/15
 Time: 1500
 Received By: [Signature]

Phone Result: Yes No Add'l Phone #:
 Fax Result: Yes No Add'l Fax #:
 REMARKS:

Delivered By: (Circle One) 29: CTO-3:
 Sampler - UPS - Bus - Other: 2-10: #110
 Sample Condition: Cool Intact Yes No
 CHECKED BY: [Signature]

† Cardinal cannot accept verbal changes. Please fax written changes to 575-393-2476



PHONE (575) 393-2326 ° 101 E. MARLAND ° HOBBS, NM 88240

January 12, 2026

CHRIS JONES

PARAGON ENVIROMENTAL

1601 N TURNER ST., STE 500

HOBBS, NM 88240

RE: NG PHILLIPS ST BATTERY

Enclosed are the results of analyses for samples received by the laboratory on 01/06/26 15:11.

Cardinal Laboratories is accredited through Texas NELAP under certificate number TX-C25-00101. Accreditation applies to drinking water, non-potable water and solid and chemical materials. All accredited analytes are denoted by an asterisk (*). For a complete list of accredited analytes and matrices visit the TCEQ website at www.tceq.texas.gov/field/qa/lab_accred_certif.html.

Cardinal Laboratories is accredited through the State of Colorado Department of Public Health and Environment for:

Method EPA 552.2	Haloacetic Acids (HAA-5)
Method EPA 524.2	Total Trihalomethanes (TTHM)
Method EPA 524.4	Regulated VOCs (V1, V2, V3)

Accreditation applies to public drinking water matrices.

This report meets NELAP requirements and is made up of a cover page, analytical results, and a copy of the original chain-of-custody. If you have any questions concerning this report, please feel free to contact me.

Sincerely,

A handwritten signature in black ink that reads "Celey D. Keene".

Celey D. Keene

Lab Director/Quality Manager



PHONE (575) 393-2326 ° 101 E. MARLAND ° HOBBS, NM 88240

Analytical Results For:

PARAGON ENVIROMENTAL
CHRIS JONES
1601 N TURNER ST., STE 500
HOBBS NM, 88240
Fax To:

Received:	01/06/2026	Sampling Date:	01/05/2026
Reported:	01/12/2026	Sampling Type:	Soil
Project Name:	NG PHILLIPS ST BATTERY	Sampling Condition:	Cool & Intact
Project Number:	NONE GIVEN	Sample Received By:	Alyssa Parras
Project Location:	SPUR - EDDY CO NM		

Sample ID: S - 1 13' (H260063-01)

BTEX 8021B		mg/kg		Analyzed By: JH					
Analyte	Result	Reporting Limit	Analyzed	Method Blank	BS	% Recovery	True Value QC	RPD	Qualifier
Benzene*	<0.050	0.050	01/08/2026	ND	1.82	91.0	2.00	0.619	
Toluene*	<0.050	0.050	01/08/2026	ND	1.81	90.4	2.00	0.509	
Ethylbenzene*	<0.050	0.050	01/08/2026	ND	1.91	95.7	2.00	0.498	
Total Xylenes*	<0.150	0.150	01/08/2026	ND	5.81	96.8	6.00	0.866	
Total BTEX	<0.300	0.300	01/08/2026	ND					

Surrogate: 4-Bromofluorobenzene (PID) 88.5 % 70.4-141

Chloride, SM4500Cl-B		mg/kg		Analyzed By: HM					
Analyte	Result	Reporting Limit	Analyzed	Method Blank	BS	% Recovery	True Value QC	RPD	Qualifier
Chloride	288	16.0	01/08/2026	ND	448	112	400	0.00	

TPH 8015M		mg/kg		Analyzed By: MS					
Analyte	Result	Reporting Limit	Analyzed	Method Blank	BS	% Recovery	True Value QC	RPD	Qualifier
GRO C6-C10*	<10.0	10.0	01/07/2026	ND	204	102	200	1.85	
DRO >C10-C28*	<10.0	10.0	01/07/2026	ND	192	95.9	200	0.535	
EXT DRO >C28-C36	<10.0	10.0	01/07/2026	ND					

Surrogate: 1-Chlorooctane 65.5 % 52.4-130

Surrogate: 1-Chlorooctadecane 58.3 % 39.9-141

Cardinal Laboratories

*=Accredited Analyte

PLEASE NOTE: Liability and Damages. Cardinal's liability and client's exclusive remedy for any claim arising, whether based in contract or tort, shall be limited to the amount paid by client for analyses. All claims, including those for negligence and any other cause whatsoever shall be deemed waived unless made in writing and received by Cardinal within thirty (30) days after completion of the applicable service. In no event shall Cardinal be liable for incidental or consequential damages, including, without limitation, business interruptions, loss of use, or loss of profits incurred by client, its subsidiaries, affiliates or successors arising out of or related to the performance of the services hereunder by Cardinal, regardless of whether such claim is based upon any of the above stated reasons or otherwise. Results relate only to the samples identified above. This report shall not be reproduced except in full with written approval of Cardinal Laboratories.

Celey D. Keene, Lab Director/Quality Manager



PHONE (575) 393-2326 ° 101 E. MARLAND ° HOBBS, NM 88240

Analytical Results For:

PARAGON ENVIROMENTAL
CHRIS JONES
1601 N TURNER ST., STE 500
HOBBS NM, 88240
Fax To:

Received:	01/06/2026	Sampling Date:	01/05/2026
Reported:	01/12/2026	Sampling Type:	Soil
Project Name:	NG PHILLIPS ST BATTERY	Sampling Condition:	Cool & Intact
Project Number:	NONE GIVEN	Sample Received By:	Alyssa Parras
Project Location:	SPUR - EDDY CO NM		

Sample ID: S - 2 13' (H260063-02)

BTEX 8021B		mg/kg		Analyzed By: JH					
Analyte	Result	Reporting Limit	Analyzed	Method Blank	BS	% Recovery	True Value QC	RPD	Qualifier
Benzene*	<0.050	0.050	01/08/2026	ND	1.82	91.0	2.00	0.619	
Toluene*	<0.050	0.050	01/08/2026	ND	1.81	90.4	2.00	0.509	
Ethylbenzene*	<0.050	0.050	01/08/2026	ND	1.91	95.7	2.00	0.498	
Total Xylenes*	<0.150	0.150	01/08/2026	ND	5.81	96.8	6.00	0.866	
Total BTEX	<0.300	0.300	01/08/2026	ND					

Surrogate: 4-Bromofluorobenzene (PID) 89.1 % 70.4-141

Chloride, SM4500CI-B		mg/kg		Analyzed By: HM					
Analyte	Result	Reporting Limit	Analyzed	Method Blank	BS	% Recovery	True Value QC	RPD	Qualifier
Chloride	416	16.0	01/08/2026	ND	448	112	400	0.00	

TPH 8015M		mg/kg		Analyzed By: MS					
Analyte	Result	Reporting Limit	Analyzed	Method Blank	BS	% Recovery	True Value QC	RPD	Qualifier
GRO C6-C10*	<10.0	10.0	01/07/2026	ND	204	102	200	1.85	
DRO >C10-C28*	<10.0	10.0	01/07/2026	ND	192	95.9	200	0.535	
EXT DRO >C28-C36	<10.0	10.0	01/07/2026	ND					

Surrogate: 1-Chlorooctane 71.6 % 52.4-130

Surrogate: 1-Chlorooctadecane 63.4 % 39.9-141

Cardinal Laboratories

*=Accredited Analyte

PLEASE NOTE: Liability and Damages. Cardinal's liability and client's exclusive remedy for any claim arising, whether based in contract or tort, shall be limited to the amount paid by client for analyses. All claims, including those for negligence and any other cause whatsoever shall be deemed waived unless made in writing and received by Cardinal within thirty (30) days after completion of the applicable service. In no event shall Cardinal be liable for incidental or consequential damages, including, without limitation, business interruptions, loss of use, or loss of profits incurred by client, its subsidiaries, affiliates or successors arising out of or related to the performance of the services hereunder by Cardinal, regardless of whether such claim is based upon any of the above stated reasons or otherwise. Results relate only to the samples identified above. This report shall not be reproduced except in full with written approval of Cardinal Laboratories.

Celey D. Keene, Lab Director/Quality Manager



PHONE (575) 393-2326 ° 101 E. MARLAND ° HOBBS, NM 88240

Analytical Results For:

PARAGON ENVIROMENTAL
CHRIS JONES
1601 N TURNER ST., STE 500
HOBBS NM, 88240
Fax To:

Received:	01/06/2026	Sampling Date:	01/05/2026
Reported:	01/12/2026	Sampling Type:	Soil
Project Name:	NG PHILLIPS ST BATTERY	Sampling Condition:	Cool & Intact
Project Number:	NONE GIVEN	Sample Received By:	Alyssa Parras
Project Location:	SPUR - EDDY CO NM		

Sample ID: S - 3 13' (H260063-03)

BTEX 8021B		mg/kg		Analyzed By: JH					
Analyte	Result	Reporting Limit	Analyzed	Method Blank	BS	% Recovery	True Value QC	RPD	Qualifier
Benzene*	<0.050	0.050	01/08/2026	ND	1.82	91.0	2.00	0.619	
Toluene*	<0.050	0.050	01/08/2026	ND	1.81	90.4	2.00	0.509	
Ethylbenzene*	<0.050	0.050	01/08/2026	ND	1.91	95.7	2.00	0.498	
Total Xylenes*	<0.150	0.150	01/08/2026	ND	5.81	96.8	6.00	0.866	
Total BTEX	<0.300	0.300	01/08/2026	ND					

Surrogate: 4-Bromofluorobenzene (PID) 87.9 % 70.4-141

Chloride, SM4500CI-B		mg/kg		Analyzed By: HM					
Analyte	Result	Reporting Limit	Analyzed	Method Blank	BS	% Recovery	True Value QC	RPD	Qualifier
Chloride	368	16.0	01/08/2026	ND	448	112	400	0.00	

TPH 8015M		mg/kg		Analyzed By: MS					
Analyte	Result	Reporting Limit	Analyzed	Method Blank	BS	% Recovery	True Value QC	RPD	Qualifier
GRO C6-C10*	<10.0	10.0	01/07/2026	ND	204	102	200	1.85	
DRO >C10-C28*	<10.0	10.0	01/07/2026	ND	192	95.9	200	0.535	
EXT DRO >C28-C36	<10.0	10.0	01/07/2026	ND					

Surrogate: 1-Chlorooctane 84.6 % 52.4-130

Surrogate: 1-Chlorooctadecane 75.0 % 39.9-141

Cardinal Laboratories

*=Accredited Analyte

PLEASE NOTE: Liability and Damages. Cardinal's liability and client's exclusive remedy for any claim arising, whether based in contract or tort, shall be limited to the amount paid by client for analyses. All claims, including those for negligence and any other cause whatsoever shall be deemed waived unless made in writing and received by Cardinal within thirty (30) days after completion of the applicable service. In no event shall Cardinal be liable for incidental or consequential damages, including, without limitation, business interruptions, loss of use, or loss of profits incurred by client, its subsidiaries, affiliates or successors arising out of or related to the performance of the services hereunder by Cardinal, regardless of whether such claim is based upon any of the above stated reasons or otherwise. Results relate only to the samples identified above. This report shall not be reproduced except in full with written approval of Cardinal Laboratories.

Celey D. Keene, Lab Director/Quality Manager



PHONE (575) 393-2326 ° 101 E. MARLAND ° HOBBS, NM 88240

Analytical Results For:

PARAGON ENVIROMENTAL
CHRIS JONES
1601 N TURNER ST., STE 500
HOBBS NM, 88240
Fax To:

Received:	01/06/2026	Sampling Date:	01/05/2026
Reported:	01/12/2026	Sampling Type:	Soil
Project Name:	NG PHILLIPS ST BATTERY	Sampling Condition:	Cool & Intact
Project Number:	NONE GIVEN	Sample Received By:	Alyssa Parras
Project Location:	SPUR - EDDY CO NM		

Sample ID: S - 4 13' (H260063-04)

BTEX 8021B		mg/kg		Analyzed By: JH					
Analyte	Result	Reporting Limit	Analyzed	Method Blank	BS	% Recovery	True Value QC	RPD	Qualifier
Benzene*	<0.050	0.050	01/08/2026	ND	1.82	91.0	2.00	0.619	
Toluene*	<0.050	0.050	01/08/2026	ND	1.81	90.4	2.00	0.509	
Ethylbenzene*	<0.050	0.050	01/08/2026	ND	1.91	95.7	2.00	0.498	
Total Xylenes*	<0.150	0.150	01/08/2026	ND	5.81	96.8	6.00	0.866	
Total BTEX	<0.300	0.300	01/08/2026	ND					

Surrogate: 4-Bromofluorobenzene (PID) 88.8 % 70.4-141

Chloride, SM4500CI-B		mg/kg		Analyzed By: HM					
Analyte	Result	Reporting Limit	Analyzed	Method Blank	BS	% Recovery	True Value QC	RPD	Qualifier
Chloride	400	16.0	01/08/2026	ND	448	112	400	0.00	

TPH 8015M		mg/kg		Analyzed By: MS					
Analyte	Result	Reporting Limit	Analyzed	Method Blank	BS	% Recovery	True Value QC	RPD	Qualifier
GRO C6-C10*	<10.0	10.0	01/07/2026	ND	204	102	200	1.85	
DRO >C10-C28*	<10.0	10.0	01/07/2026	ND	192	95.9	200	0.535	
EXT DRO >C28-C36	<10.0	10.0	01/07/2026	ND					

Surrogate: 1-Chlorooctane 89.0 % 52.4-130

Surrogate: 1-Chlorooctadecane 78.9 % 39.9-141

Cardinal Laboratories

*=Accredited Analyte

PLEASE NOTE: Liability and Damages. Cardinal's liability and client's exclusive remedy for any claim arising, whether based in contract or tort, shall be limited to the amount paid by client for analyses. All claims, including those for negligence and any other cause whatsoever shall be deemed waived unless made in writing and received by Cardinal within thirty (30) days after completion of the applicable service. In no event shall Cardinal be liable for incidental or consequential damages, including, without limitation, business interruptions, loss of use, or loss of profits incurred by client, its subsidiaries, affiliates or successors arising out of or related to the performance of the services hereunder by Cardinal, regardless of whether such claim is based upon any of the above stated reasons or otherwise. Results relate only to the samples identified above. This report shall not be reproduced except in full with written approval of Cardinal Laboratories.

Celey D. Keene, Lab Director/Quality Manager



PHONE (575) 393-2326 ° 101 E. MARLAND ° HOBBS, NM 88240

Analytical Results For:

PARAGON ENVIROMENTAL
CHRIS JONES
1601 N TURNER ST., STE 500
HOBBS NM, 88240
Fax To:

Received:	01/06/2026	Sampling Date:	01/05/2026
Reported:	01/12/2026	Sampling Type:	Soil
Project Name:	NG PHILLIPS ST BATTERY	Sampling Condition:	Cool & Intact
Project Number:	NONE GIVEN	Sample Received By:	Alyssa Parras
Project Location:	SPUR - EDDY CO NM		

Sample ID: S - 5 13' (H260063-05)

BTEX 8021B		mg/kg		Analyzed By: JH						
Analyte	Result	Reporting Limit	Analyzed	Method Blank	BS	% Recovery	True Value QC	RPD	Qualifier	
Benzene*	<0.050	0.050	01/08/2026	ND	1.82	91.0	2.00	0.619		
Toluene*	<0.050	0.050	01/08/2026	ND	1.81	90.4	2.00	0.509		
Ethylbenzene*	<0.050	0.050	01/08/2026	ND	1.91	95.7	2.00	0.498		
Total Xylenes*	<0.150	0.150	01/08/2026	ND	5.81	96.8	6.00	0.866		
Total BTEX	<0.300	0.300	01/08/2026	ND						

Surrogate: 4-Bromofluorobenzene (PID) 88.2 % 70.4-141

Chloride, SM4500CI-B		mg/kg		Analyzed By: HM						
Analyte	Result	Reporting Limit	Analyzed	Method Blank	BS	% Recovery	True Value QC	RPD	Qualifier	
Chloride	544	16.0	01/08/2026	ND	448	112	400	0.00		

TPH 8015M		mg/kg		Analyzed By: MS						
Analyte	Result	Reporting Limit	Analyzed	Method Blank	BS	% Recovery	True Value QC	RPD	Qualifier	
GRO C6-C10*	<10.0	10.0	01/07/2026	ND	204	102	200	1.85		
DRO >C10-C28*	<10.0	10.0	01/07/2026	ND	192	95.9	200	0.535		
EXT DRO >C28-C36	<10.0	10.0	01/07/2026	ND						

Surrogate: 1-Chlorooctane 78.7 % 52.4-130

Surrogate: 1-Chlorooctadecane 70.5 % 39.9-141

Cardinal Laboratories

*=Accredited Analyte

PLEASE NOTE: Liability and Damages. Cardinal's liability and client's exclusive remedy for any claim arising, whether based in contract or tort, shall be limited to the amount paid by client for analyses. All claims, including those for negligence and any other cause whatsoever shall be deemed waived unless made in writing and received by Cardinal within thirty (30) days after completion of the applicable service. In no event shall Cardinal be liable for incidental or consequential damages, including, without limitation, business interruptions, loss of use, or loss of profits incurred by client, its subsidiaries, affiliates or successors arising out of or related to the performance of the services hereunder by Cardinal, regardless of whether such claim is based upon any of the above stated reasons or otherwise. Results relate only to the samples identified above. This report shall not be reproduced except in full with written approval of Cardinal Laboratories.

Celey D. Keene, Lab Director/Quality Manager



PHONE (575) 393-2326 ° 101 E. MARLAND ° HOBBS, NM 88240

Analytical Results For:

PARAGON ENVIROMENTAL
CHRIS JONES
1601 N TURNER ST., STE 500
HOBBS NM, 88240
Fax To:

Received:	01/06/2026	Sampling Date:	01/05/2026
Reported:	01/12/2026	Sampling Type:	Soil
Project Name:	NG PHILLIPS ST BATTERY	Sampling Condition:	Cool & Intact
Project Number:	NONE GIVEN	Sample Received By:	Alyssa Parras
Project Location:	SPUR - EDDY CO NM		

Sample ID: S - 6 13' (H260063-06)

BTEX 8021B		mg/kg		Analyzed By: JH					
Analyte	Result	Reporting Limit	Analyzed	Method Blank	BS	% Recovery	True Value QC	RPD	Qualifier
Benzene*	<0.050	0.050	01/08/2026	ND	1.82	91.0	2.00	0.619	
Toluene*	<0.050	0.050	01/08/2026	ND	1.81	90.4	2.00	0.509	
Ethylbenzene*	<0.050	0.050	01/08/2026	ND	1.91	95.7	2.00	0.498	
Total Xylenes*	<0.150	0.150	01/08/2026	ND	5.81	96.8	6.00	0.866	
Total BTEX	<0.300	0.300	01/08/2026	ND					

Surrogate: 4-Bromofluorobenzene (PID) 88.6 % 70.4-141

Chloride, SM4500CI-B		mg/kg		Analyzed By: HM					
Analyte	Result	Reporting Limit	Analyzed	Method Blank	BS	% Recovery	True Value QC	RPD	Qualifier
Chloride	400	16.0	01/08/2026	ND	448	112	400	0.00	

TPH 8015M		mg/kg		Analyzed By: MS					
Analyte	Result	Reporting Limit	Analyzed	Method Blank	BS	% Recovery	True Value QC	RPD	Qualifier
GRO C6-C10*	<10.0	10.0	01/08/2026	ND	204	102	200	1.85	
DRO >C10-C28*	<10.0	10.0	01/08/2026	ND	192	95.9	200	0.535	
EXT DRO >C28-C36	<10.0	10.0	01/08/2026	ND					

Surrogate: 1-Chlorooctane 62.4 % 52.4-130

Surrogate: 1-Chlorooctadecane 55.1 % 39.9-141

Cardinal Laboratories

*=Accredited Analyte

PLEASE NOTE: Liability and Damages. Cardinal's liability and client's exclusive remedy for any claim arising, whether based in contract or tort, shall be limited to the amount paid by client for analyses. All claims, including those for negligence and any other cause whatsoever shall be deemed waived unless made in writing and received by Cardinal within thirty (30) days after completion of the applicable service. In no event shall Cardinal be liable for incidental or consequential damages, including, without limitation, business interruptions, loss of use, or loss of profits incurred by client, its subsidiaries, affiliates or successors arising out of or related to the performance of the services hereunder by Cardinal, regardless of whether such claim is based upon any of the above stated reasons or otherwise. Results relate only to the samples identified above. This report shall not be reproduced except in full with written approval of Cardinal Laboratories.

Celey D. Keene, Lab Director/Quality Manager



PHONE (575) 393-2326 ° 101 E. MARLAND ° HOBBS, NM 88240

Analytical Results For:

PARAGON ENVIROMENTAL
CHRIS JONES
1601 N TURNER ST., STE 500
HOBBS NM, 88240
Fax To:

Received:	01/06/2026	Sampling Date:	01/05/2026
Reported:	01/12/2026	Sampling Type:	Soil
Project Name:	NG PHILLIPS ST BATTERY	Sampling Condition:	Cool & Intact
Project Number:	NONE GIVEN	Sample Received By:	Alyssa Parras
Project Location:	SPUR - EDDY CO NM		

Sample ID: S - 7 13' (H260063-07)

BTEX 8021B		mg/kg		Analyzed By: JH						
Analyte	Result	Reporting Limit	Analyzed	Method Blank	BS	% Recovery	True Value QC	RPD	Qualifier	
Benzene*	<0.050	0.050	01/08/2026	ND	1.82	91.0	2.00	0.619		
Toluene*	<0.050	0.050	01/08/2026	ND	1.81	90.4	2.00	0.509		
Ethylbenzene*	<0.050	0.050	01/08/2026	ND	1.91	95.7	2.00	0.498		
Total Xylenes*	<0.150	0.150	01/08/2026	ND	5.81	96.8	6.00	0.866		
Total BTEX	<0.300	0.300	01/08/2026	ND						

Surrogate: 4-Bromofluorobenzene (PID) 88.7 % 70.4-141

Chloride, SM4500CI-B		mg/kg		Analyzed By: HM						
Analyte	Result	Reporting Limit	Analyzed	Method Blank	BS	% Recovery	True Value QC	RPD	Qualifier	
Chloride	528	16.0	01/08/2026	ND	448	112	400	0.00		

TPH 8015M		mg/kg		Analyzed By: MS						
Analyte	Result	Reporting Limit	Analyzed	Method Blank	BS	% Recovery	True Value QC	RPD	Qualifier	
GRO C6-C10*	<10.0	10.0	01/08/2026	ND	204	102	200	1.85		
DRO >C10-C28*	<10.0	10.0	01/08/2026	ND	192	95.9	200	0.535		
EXT DRO >C28-C36	<10.0	10.0	01/08/2026	ND						

Surrogate: 1-Chlorooctane 73.8 % 52.4-130

Surrogate: 1-Chlorooctadecane 64.4 % 39.9-141

Cardinal Laboratories

*=Accredited Analyte

PLEASE NOTE: Liability and Damages. Cardinal's liability and client's exclusive remedy for any claim arising, whether based in contract or tort, shall be limited to the amount paid by client for analyses. All claims, including those for negligence and any other cause whatsoever shall be deemed waived unless made in writing and received by Cardinal within thirty (30) days after completion of the applicable service. In no event shall Cardinal be liable for incidental or consequential damages, including, without limitation, business interruptions, loss of use, or loss of profits incurred by client, its subsidiaries, affiliates or successors arising out of or related to the performance of the services hereunder by Cardinal, regardless of whether such claim is based upon any of the above stated reasons or otherwise. Results relate only to the samples identified above. This report shall not be reproduced except in full with written approval of Cardinal Laboratories.

Celey D. Keene, Lab Director/Quality Manager



PHONE (575) 393-2326 ° 101 E. MARLAND ° HOBBS, NM 88240

Analytical Results For:

PARAGON ENVIROMENTAL
CHRIS JONES
1601 N TURNER ST., STE 500
HOBBS NM, 88240
Fax To:

Received:	01/06/2026	Sampling Date:	01/05/2026
Reported:	01/12/2026	Sampling Type:	Soil
Project Name:	NG PHILLIPS ST BATTERY	Sampling Condition:	Cool & Intact
Project Number:	NONE GIVEN	Sample Received By:	Alyssa Parras
Project Location:	SPUR - EDDY CO NM		

Sample ID: S - 8 13' (H260063-08)

BTEX 8021B		mg/kg		Analyzed By: JH					
Analyte	Result	Reporting Limit	Analyzed	Method Blank	BS	% Recovery	True Value QC	RPD	Qualifier
Benzene*	<0.050	0.050	01/08/2026	ND	1.82	91.0	2.00	0.619	
Toluene*	<0.050	0.050	01/08/2026	ND	1.81	90.4	2.00	0.509	
Ethylbenzene*	<0.050	0.050	01/08/2026	ND	1.91	95.7	2.00	0.498	
Total Xylenes*	<0.150	0.150	01/08/2026	ND	5.81	96.8	6.00	0.866	
Total BTEX	<0.300	0.300	01/08/2026	ND					

Surrogate: 4-Bromofluorobenzene (PID) 87.9 % 70.4-141

Chloride, SM4500CI-B		mg/kg		Analyzed By: HM					
Analyte	Result	Reporting Limit	Analyzed	Method Blank	BS	% Recovery	True Value QC	RPD	Qualifier
Chloride	336	16.0	01/08/2026	ND	448	112	400	0.00	

TPH 8015M		mg/kg		Analyzed By: MS					
Analyte	Result	Reporting Limit	Analyzed	Method Blank	BS	% Recovery	True Value QC	RPD	Qualifier
GRO C6-C10*	<10.0	10.0	01/08/2026	ND	204	102	200	1.85	
DRO >C10-C28*	<10.0	10.0	01/08/2026	ND	192	95.9	200	0.535	
EXT DRO >C28-C36	<10.0	10.0	01/08/2026	ND					

Surrogate: 1-Chlorooctane 81.5 % 52.4-130

Surrogate: 1-Chlorooctadecane 70.9 % 39.9-141

Cardinal Laboratories

*=Accredited Analyte

PLEASE NOTE: Liability and Damages. Cardinal's liability and client's exclusive remedy for any claim arising, whether based in contract or tort, shall be limited to the amount paid by client for analyses. All claims, including those for negligence and any other cause whatsoever shall be deemed waived unless made in writing and received by Cardinal within thirty (30) days after completion of the applicable service. In no event shall Cardinal be liable for incidental or consequential damages, including, without limitation, business interruptions, loss of use, or loss of profits incurred by client, its subsidiaries, affiliates or successors arising out of or related to the performance of the services hereunder by Cardinal, regardless of whether such claim is based upon any of the above stated reasons or otherwise. Results relate only to the samples identified above. This report shall not be reproduced except in full with written approval of Cardinal Laboratories.

Celey D. Keene, Lab Director/Quality Manager



PHONE (575) 393-2326 ° 101 E. MARLAND ° HOBBS, NM 88240

Analytical Results For:

PARAGON ENVIROMENTAL
CHRIS JONES
1601 N TURNER ST., STE 500
HOBBS NM, 88240
Fax To:

Received:	01/06/2026	Sampling Date:	01/05/2026
Reported:	01/12/2026	Sampling Type:	Soil
Project Name:	NG PHILLIPS ST BATTERY	Sampling Condition:	Cool & Intact
Project Number:	NONE GIVEN	Sample Received By:	Alyssa Parras
Project Location:	SPUR - EDDY CO NM		

Sample ID: S - 15 8' (H260063-09)

BTEX 8021B		mg/kg		Analyzed By: JH					
Analyte	Result	Reporting Limit	Analyzed	Method Blank	BS	% Recovery	True Value QC	RPD	Qualifier
Benzene*	<0.050	0.050	01/08/2026	ND	1.82	91.0	2.00	0.619	
Toluene*	<0.050	0.050	01/08/2026	ND	1.81	90.4	2.00	0.509	
Ethylbenzene*	<0.050	0.050	01/08/2026	ND	1.91	95.7	2.00	0.498	
Total Xylenes*	<0.150	0.150	01/08/2026	ND	5.81	96.8	6.00	0.866	
Total BTEX	<0.300	0.300	01/08/2026	ND					

Surrogate: 4-Bromofluorobenzene (PID) 87.5 % 70.4-141

Chloride, SM4500CI-B		mg/kg		Analyzed By: HM					
Analyte	Result	Reporting Limit	Analyzed	Method Blank	BS	% Recovery	True Value QC	RPD	Qualifier
Chloride	112	16.0	01/08/2026	ND	448	112	400	0.00	

TPH 8015M		mg/kg		Analyzed By: MS					
Analyte	Result	Reporting Limit	Analyzed	Method Blank	BS	% Recovery	True Value QC	RPD	Qualifier
GRO C6-C10*	<10.0	10.0	01/08/2026	ND	204	102	200	1.85	
DRO >C10-C28*	<10.0	10.0	01/08/2026	ND	192	95.9	200	0.535	
EXT DRO >C28-C36	<10.0	10.0	01/08/2026	ND					

Surrogate: 1-Chlorooctane 83.3 % 52.4-130

Surrogate: 1-Chlorooctadecane 71.9 % 39.9-141

Cardinal Laboratories

*=Accredited Analyte

PLEASE NOTE: Liability and Damages. Cardinal's liability and client's exclusive remedy for any claim arising, whether based in contract or tort, shall be limited to the amount paid by client for analyses. All claims, including those for negligence and any other cause whatsoever shall be deemed waived unless made in writing and received by Cardinal within thirty (30) days after completion of the applicable service. In no event shall Cardinal be liable for incidental or consequential damages, including, without limitation, business interruptions, loss of use, or loss of profits incurred by client, its subsidiaries, affiliates or successors arising out of or related to the performance of the services hereunder by Cardinal, regardless of whether such claim is based upon any of the above stated reasons or otherwise. Results relate only to the samples identified above. This report shall not be reproduced except in full with written approval of Cardinal Laboratories.

Celey D. Keene, Lab Director/Quality Manager



PHONE (575) 393-2326 ° 101 E. MARLAND ° HOBBS, NM 88240

Analytical Results For:

PARAGON ENVIROMENTAL
CHRIS JONES
1601 N TURNER ST., STE 500
HOBBS NM, 88240
Fax To:

Received:	01/06/2026	Sampling Date:	01/05/2026
Reported:	01/12/2026	Sampling Type:	Soil
Project Name:	NG PHILLIPS ST BATTERY	Sampling Condition:	Cool & Intact
Project Number:	NONE GIVEN	Sample Received By:	Alyssa Parras
Project Location:	SPUR - EDDY CO NM		

Sample ID: S - 19 8' (H260063-10)

BTEX 8021B		mg/kg		Analyzed By: JH					
Analyte	Result	Reporting Limit	Analyzed	Method Blank	BS	% Recovery	True Value QC	RPD	Qualifier
Benzene*	<0.050	0.050	01/08/2026	ND	1.82	91.0	2.00	0.619	
Toluene*	<0.050	0.050	01/08/2026	ND	1.81	90.4	2.00	0.509	
Ethylbenzene*	<0.050	0.050	01/08/2026	ND	1.91	95.7	2.00	0.498	
Total Xylenes*	<0.150	0.150	01/08/2026	ND	5.81	96.8	6.00	0.866	
Total BTEX	<0.300	0.300	01/08/2026	ND					

Surrogate: 4-Bromofluorobenzene (PID) 89.4 % 70.4-141

Chloride, SM4500CI-B		mg/kg		Analyzed By: HM					
Analyte	Result	Reporting Limit	Analyzed	Method Blank	BS	% Recovery	True Value QC	RPD	Qualifier
Chloride	112	16.0	01/08/2026	ND	448	112	400	0.00	

TPH 8015M		mg/kg		Analyzed By: MS					
Analyte	Result	Reporting Limit	Analyzed	Method Blank	BS	% Recovery	True Value QC	RPD	Qualifier
GRO C6-C10*	<10.0	10.0	01/08/2026	ND	204	102	200	1.85	
DRO >C10-C28*	<10.0	10.0	01/08/2026	ND	192	95.9	200	0.535	
EXT DRO >C28-C36	<10.0	10.0	01/08/2026	ND					

Surrogate: 1-Chlorooctane 70.7 % 52.4-130

Surrogate: 1-Chlorooctadecane 61.9 % 39.9-141

Cardinal Laboratories

*=Accredited Analyte

PLEASE NOTE: Liability and Damages. Cardinal's liability and client's exclusive remedy for any claim arising, whether based in contract or tort, shall be limited to the amount paid by client for analyses. All claims, including those for negligence and any other cause whatsoever shall be deemed waived unless made in writing and received by Cardinal within thirty (30) days after completion of the applicable service. In no event shall Cardinal be liable for incidental or consequential damages, including, without limitation, business interruptions, loss of use, or loss of profits incurred by client, its subsidiaries, affiliates or successors arising out of or related to the performance of the services hereunder by Cardinal, regardless of whether such claim is based upon any of the above stated reasons or otherwise. Results relate only to the samples identified above. This report shall not be reproduced except in full with written approval of Cardinal Laboratories.

Celey D. Keene, Lab Director/Quality Manager



PHONE (575) 393-2326 ° 101 E. MARLAND ° HOBBS, NM 88240

Analytical Results For:

PARAGON ENVIROMENTAL
CHRIS JONES
1601 N TURNER ST., STE 500
HOBBS NM, 88240
Fax To:

Received:	01/06/2026	Sampling Date:	01/05/2026
Reported:	01/12/2026	Sampling Type:	Soil
Project Name:	NG PHILLIPS ST BATTERY	Sampling Condition:	Cool & Intact
Project Number:	NONE GIVEN	Sample Received By:	Alyssa Parras
Project Location:	SPUR - EDDY CO NM		

Sample ID: S - 20 8' (H260063-11)

BTEX 8021B		mg/kg		Analyzed By: JH						
Analyte	Result	Reporting Limit	Analyzed	Method Blank	BS	% Recovery	True Value QC	RPD	Qualifier	
Benzene*	<0.050	0.050	01/08/2026	ND	1.82	91.0	2.00	0.619		
Toluene*	<0.050	0.050	01/08/2026	ND	1.81	90.4	2.00	0.509		
Ethylbenzene*	<0.050	0.050	01/08/2026	ND	1.91	95.7	2.00	0.498		
Total Xylenes*	<0.150	0.150	01/08/2026	ND	5.81	96.8	6.00	0.866		
Total BTEX	<0.300	0.300	01/08/2026	ND						

Surrogate: 4-Bromofluorobenzene (PID) 89.3 % 70.4-141

Chloride, SM4500CI-B		mg/kg		Analyzed By: HM						
Analyte	Result	Reporting Limit	Analyzed	Method Blank	BS	% Recovery	True Value QC	RPD	Qualifier	
Chloride	160	16.0	01/08/2026	ND	448	112	400	0.00		

TPH 8015M		mg/kg		Analyzed By: JF						
Analyte	Result	Reporting Limit	Analyzed	Method Blank	BS	% Recovery	True Value QC	RPD	Qualifier	
GRO C6-C10*	<10.0	10.0	01/08/2026	ND	188	93.9	200	1.46		
DRO >C10-C28*	<10.0	10.0	01/08/2026	ND	184	92.1	200	2.49		
EXT DRO >C28-C36	<10.0	10.0	01/08/2026	ND						

Surrogate: 1-Chlorooctane 91.5 % 52.4-130

Surrogate: 1-Chlorooctadecane 99.6 % 39.9-141

Cardinal Laboratories

*=Accredited Analyte

PLEASE NOTE: Liability and Damages. Cardinal's liability and client's exclusive remedy for any claim arising, whether based in contract or tort, shall be limited to the amount paid by client for analyses. All claims, including those for negligence and any other cause whatsoever shall be deemed waived unless made in writing and received by Cardinal within thirty (30) days after completion of the applicable service. In no event shall Cardinal be liable for incidental or consequential damages, including, without limitation, business interruptions, loss of use, or loss of profits incurred by client, its subsidiaries, affiliates or successors arising out of or related to the performance of the services hereunder by Cardinal, regardless of whether such claim is based upon any of the above stated reasons or otherwise. Results relate only to the samples identified above. This report shall not be reproduced except in full with written approval of Cardinal Laboratories.

Celey D. Keene, Lab Director/Quality Manager



PHONE (575) 393-2326 ° 101 E. MARLAND ° HOBBS, NM 88240

Analytical Results For:

PARAGON ENVIROMENTAL
CHRIS JONES
1601 N TURNER ST., STE 500
HOBBS NM, 88240
Fax To:

Received:	01/06/2026	Sampling Date:	01/05/2026
Reported:	01/12/2026	Sampling Type:	Soil
Project Name:	NG PHILLIPS ST BATTERY	Sampling Condition:	Cool & Intact
Project Number:	NONE GIVEN	Sample Received By:	Alyssa Parras
Project Location:	SPUR - EDDY CO NM		

Sample ID: ESW - 3 13' (H260063-12)

BTEX 8021B		mg/kg		Analyzed By: JH					
Analyte	Result	Reporting Limit	Analyzed	Method Blank	BS	% Recovery	True Value QC	RPD	Qualifier
Benzene*	<0.050	0.050	01/08/2026	ND	1.82	91.0	2.00	0.619	
Toluene*	<0.050	0.050	01/08/2026	ND	1.81	90.4	2.00	0.509	
Ethylbenzene*	<0.050	0.050	01/08/2026	ND	1.91	95.7	2.00	0.498	
Total Xylenes*	<0.150	0.150	01/08/2026	ND	5.81	96.8	6.00	0.866	
Total BTEX	<0.300	0.300	01/08/2026	ND					

Surrogate: 4-Bromofluorobenzene (PID) 88.8 % 70.4-141

Chloride, SM4500CI-B		mg/kg		Analyzed By: HM					
Analyte	Result	Reporting Limit	Analyzed	Method Blank	BS	% Recovery	True Value QC	RPD	Qualifier
Chloride	128	16.0	01/08/2026	ND	448	112	400	0.00	

TPH 8015M		mg/kg		Analyzed By: JF					
Analyte	Result	Reporting Limit	Analyzed	Method Blank	BS	% Recovery	True Value QC	RPD	Qualifier
GRO C6-C10*	<10.0	10.0	01/08/2026	ND	188	93.9	200	1.46	
DRO >C10-C28*	<10.0	10.0	01/08/2026	ND	184	92.1	200	2.49	
EXT DRO >C28-C36	<10.0	10.0	01/08/2026	ND					

Surrogate: 1-Chlorooctane 95.0 % 52.4-130

Surrogate: 1-Chlorooctadecane 103 % 39.9-141

Cardinal Laboratories

*=Accredited Analyte

PLEASE NOTE: Liability and Damages. Cardinal's liability and client's exclusive remedy for any claim arising, whether based in contract or tort, shall be limited to the amount paid by client for analyses. All claims, including those for negligence and any other cause whatsoever shall be deemed waived unless made in writing and received by Cardinal within thirty (30) days after completion of the applicable service. In no event shall Cardinal be liable for incidental or consequential damages, including, without limitation, business interruptions, loss of use, or loss of profits incurred by client, its subsidiaries, affiliates or successors arising out of or related to the performance of the services hereunder by Cardinal, regardless of whether such claim is based upon any of the above stated reasons or otherwise. Results relate only to the samples identified above. This report shall not be reproduced except in full with written approval of Cardinal Laboratories.

Celey D. Keene, Lab Director/Quality Manager



PHONE (575) 393-2326 ° 101 E. MARLAND ° HOBBS, NM 88240

Analytical Results For:

PARAGON ENVIROMENTAL
CHRIS JONES
1601 N TURNER ST., STE 500
HOBBS NM, 88240
Fax To:

Received:	01/06/2026	Sampling Date:	01/05/2026
Reported:	01/12/2026	Sampling Type:	Soil
Project Name:	NG PHILLIPS ST BATTERY	Sampling Condition:	Cool & Intact
Project Number:	NONE GIVEN	Sample Received By:	Alyssa Parras
Project Location:	SPUR - EDDY CO NM		

Sample ID: WSW - 2 13' (H260063-13)

BTEX 8021B		mg/kg		Analyzed By: JH					
Analyte	Result	Reporting Limit	Analyzed	Method Blank	BS	% Recovery	True Value QC	RPD	Qualifier
Benzene*	<0.050	0.050	01/08/2026	ND	1.82	91.0	2.00	0.619	
Toluene*	<0.050	0.050	01/08/2026	ND	1.81	90.4	2.00	0.509	
Ethylbenzene*	<0.050	0.050	01/08/2026	ND	1.91	95.7	2.00	0.498	
Total Xylenes*	<0.150	0.150	01/08/2026	ND	5.81	96.8	6.00	0.866	
Total BTEX	<0.300	0.300	01/08/2026	ND					

Surrogate: 4-Bromofluorobenzene (PID) 89.7 % 70.4-141

Chloride, SM4500CI-B		mg/kg		Analyzed By: HM					
Analyte	Result	Reporting Limit	Analyzed	Method Blank	BS	% Recovery	True Value QC	RPD	Qualifier
Chloride	112	16.0	01/08/2026	ND	448	112	400	0.00	

TPH 8015M		mg/kg		Analyzed By: JF					
Analyte	Result	Reporting Limit	Analyzed	Method Blank	BS	% Recovery	True Value QC	RPD	Qualifier
GRO C6-C10*	<10.0	10.0	01/08/2026	ND	188	93.9	200	1.46	
DRO >C10-C28*	<10.0	10.0	01/08/2026	ND	184	92.1	200	2.49	
EXT DRO >C28-C36	<10.0	10.0	01/08/2026	ND					

Surrogate: 1-Chlorooctane 94.3 % 52.4-130

Surrogate: 1-Chlorooctadecane 102 % 39.9-141

Cardinal Laboratories

*=Accredited Analyte

PLEASE NOTE: Liability and Damages. Cardinal's liability and client's exclusive remedy for any claim arising, whether based in contract or tort, shall be limited to the amount paid by client for analyses. All claims, including those for negligence and any other cause whatsoever shall be deemed waived unless made in writing and received by Cardinal within thirty (30) days after completion of the applicable service. In no event shall Cardinal be liable for incidental or consequential damages, including, without limitation, business interruptions, loss of use, or loss of profits incurred by client, its subsidiaries, affiliates or successors arising out of or related to the performance of the services hereunder by Cardinal, regardless of whether such claim is based upon any of the above stated reasons or otherwise. Results relate only to the samples identified above. This report shall not be reproduced except in full with written approval of Cardinal Laboratories.

Celey D. Keene, Lab Director/Quality Manager



PHONE (575) 393-2326 ° 101 E. MARLAND ° HOBBS, NM 88240

Analytical Results For:

PARAGON ENVIROMENTAL
 CHRIS JONES
 1601 N TURNER ST., STE 500
 HOBBS NM, 88240
 Fax To:

Received:	01/06/2026	Sampling Date:	01/05/2026
Reported:	01/12/2026	Sampling Type:	Soil
Project Name:	NG PHILLIPS ST BATTERY	Sampling Condition:	Cool & Intact
Project Number:	NONE GIVEN	Sample Received By:	Alyssa Parras
Project Location:	SPUR - EDDY CO NM		

Sample ID: S - 21 8' (H260063-14)

BTEX 8021B		mg/kg		Analyzed By: JH					
Analyte	Result	Reporting Limit	Analyzed	Method Blank	BS	% Recovery	True Value QC	RPD	Qualifier
Benzene*	<0.050	0.050	01/08/2026	ND	1.82	91.0	2.00	0.619	
Toluene*	<0.050	0.050	01/08/2026	ND	1.81	90.4	2.00	0.509	
Ethylbenzene*	<0.050	0.050	01/08/2026	ND	1.91	95.7	2.00	0.498	
Total Xylenes*	<0.150	0.150	01/08/2026	ND	5.81	96.8	6.00	0.866	
Total BTEX	<0.300	0.300	01/08/2026	ND					

Surrogate: 4-Bromofluorobenzene (PID) 87.8 % 70.4-141

Chloride, SM4500CI-B		mg/kg		Analyzed By: KH					
Analyte	Result	Reporting Limit	Analyzed	Method Blank	BS	% Recovery	True Value QC	RPD	Qualifier
Chloride	96.0	16.0	01/08/2026	ND	432	108	400	0.00	

TPH 8015M		mg/kg		Analyzed By: JF					
Analyte	Result	Reporting Limit	Analyzed	Method Blank	BS	% Recovery	True Value QC	RPD	Qualifier
GRO C6-C10*	<10.0	10.0	01/08/2026	ND	188	93.9	200	1.46	
DRO >C10-C28*	<10.0	10.0	01/08/2026	ND	184	92.1	200	2.49	
EXT DRO >C28-C36	<10.0	10.0	01/08/2026	ND					

Surrogate: 1-Chlorooctane 96.1 % 52.4-130

Surrogate: 1-Chlorooctadecane 106 % 39.9-141

Cardinal Laboratories

*=Accredited Analyte

PLEASE NOTE: Liability and Damages. Cardinal's liability and client's exclusive remedy for any claim arising, whether based in contract or tort, shall be limited to the amount paid by client for analyses. All claims, including those for negligence and any other cause whatsoever shall be deemed waived unless made in writing and received by Cardinal within thirty (30) days after completion of the applicable service. In no event shall Cardinal be liable for incidental or consequential damages, including, without limitation, business interruptions, loss of use, or loss of profits incurred by client, its subsidiaries, affiliates or successors arising out of or related to the performance of the services hereunder by Cardinal, regardless of whether such claim is based upon any of the above stated reasons or otherwise. Results relate only to the samples identified above. This report shall not be reproduced except in full with written approval of Cardinal Laboratories.

Celey D. Keene, Lab Director/Quality Manager



PHONE (575) 393-2326 ° 101 E. MARLAND ° HOBBS, NM 88240

Notes and Definitions

- ND Analyte NOT DETECTED at or above the reporting limit
- RPD Relative Percent Difference
- ** Samples not received at proper temperature of 6°C or below.
- *** Insufficient time to reach temperature.
- Chloride by SM4500Cl-B does not require samples be received at or below 6°C
Samples reported on an as received basis (wet) unless otherwise noted on report

Cardinal Laboratories

*=Accredited Analyte

PLEASE NOTE: Liability and Damages. Cardinal's liability and client's exclusive remedy for any claim arising, whether based in contract or tort, shall be limited to the amount paid by client for analyses. All claims, including those for negligence and any other cause whatsoever shall be deemed waived unless made in writing and received by Cardinal within thirty (30) days after completion of the applicable service. In no event shall Cardinal be liable for incidental or consequential damages, including, without limitation, business interruptions, loss of use, or loss of profits incurred by client, its subsidiaries, affiliates or successors arising out of or related to the performance of the services hereunder by Cardinal, regardless of whether such claim is based upon any of the above stated reasons or otherwise. Results relate only to the samples identified above. This report shall not be reproduced except in full with written approval of Cardinal Laboratories.

Celey D. Keene, Lab Director/Quality Manager



101 East Marland, Hobbs, NM 88240
 (575) 393-2326 FAX (575) 393-2476

CHAIN-OF-CUSTODY AND ANALYSIS REQUEST

Company Name: Paragon Environmental
 Project Manager: Chris Jones

Address: 1601 N. Turner St., Ste 500
 City: Hobbs
 Phone #: 575-964-7814

State: NM zip: 88240
 Project #:

Project Name: NS Phillips St Battery
 Project Location: Rural Eddy

Sampler Name: Armando Flores

BILL TO

P.O. #:
 Company: Spur Energy
 Attn:
 Address:
 City:
 State:
 Zip:
 Phone #:
 Fax #:

ANALYSIS REQUEST

Lab I.D.	Sample I.D.	(G)RAB OR (C)OMP.	# CONTAINERS	MATRIX							DATE	TIME	ANALYSIS REQUEST
				GROUNDWATER	WASTEWATER	SOIL	OIL	SLUDGE	OTHER :	ACID/BASE:			
Handwritten: 11	Handwritten: S-20		5								1-5-26		TPH
Handwritten: 12	Handwritten: ESU-3												BTEX
Handwritten: 13	Handwritten: WSW-2												Chlorides
Handwritten: 14	Handwritten: S-21												

PLEASE NOTE: Liability and Damages, Cardinal's liability and client's exclusive remedy for any claim arising whether based in contract or tort, shall be limited to the amount paid by the client for the analyses. All claims including those for negligence and any other cause whatsoever shall be deemed waived unless made in writing and received by Cardinal within 30 days after completion of the applicable service. In no event shall Cardinal be liable for incidental or consequential damages, including without limitation, business interruptions, loss of use, or loss of profits incurred by client, its subsidiaries, affiliates or successors arising out of or related to the performance of services rendered by Cardinal, regardless of whether such claim is based upon any of the above stated releases or otherwise.

Relinquished By: [Signature]
 Date: 1-6-26
 Time: 1:51

Received By: [Signature]
 Date:
 Time:
 Received By: [Signature]

Delivered By: (Circle One)

Sampler - UPS - Bus - Other: -S-3 / 40-1-1
 -S-2 / 41-4

Sample Condition
 Cool Intact
 Yes
 No

CHECKED BY: [Signature]
 (Initials)

† Cardinal cannot accept verbal changes. Please fax written changes to (575) 393-2326

Phone Result: Yes No
 Fax Result: Yes No
 Add'l Phone #:
 Add'l Fax #:
 REMARKS:

NA P P 25 04 95 0030

A.F
 1-6-26



PHONE (575) 393-2326 ° 101 E. MARLAND ° HOBBS, NM 88240

March 11, 2026

CHRIS JONES

PARAGON ENVIROMENTAL

1601 N TURNER ST., STE 500

HOBBS, NM 88240

RE: NG PHILLIPS ST BATTERY

Enclosed are the results of analyses for samples received by the laboratory on 03/05/26 15:20.

Cardinal Laboratories is accredited through Texas NELAP under certificate number TX-C25-00101. Accreditation applies to drinking water, non-potable water and solid and chemical materials. All accredited analytes are denoted by an asterisk (*). For a complete list of accredited analytes and matrices visit the TCEQ website at www.tceq.texas.gov/field/qa/lab_accred_certif.html.

Cardinal Laboratories is accredited through the State of Colorado Department of Public Health and Environment for:

Method EPA 552.2	Haloacetic Acids (HAA-5)
Method EPA 524.2	Total Trihalomethanes (TTHM)
Method EPA 524.4	Regulated VOCs (V1, V2, V3)

Accreditation applies to public drinking water matrices.

This report meets NELAP requirements and is made up of a cover page, analytical results, and a copy of the original chain-of-custody. If you have any questions concerning this report, please feel free to contact me.

Sincerely,

A handwritten signature in black ink that reads "Celey D. Keene".

Celey D. Keene

Lab Director/Quality Manager



PHONE (575) 393-2326 ° 101 E. MARLAND ° HOBBS, NM 88240

Analytical Results For:

PARAGON ENVIROMENTAL
CHRIS JONES
1601 N TURNER ST., STE 500
HOBBS NM, 88240
Fax To:

Received:	03/05/2026	Sampling Date:	03/04/2026
Reported:	03/11/2026	Sampling Type:	Soil
Project Name:	NG PHILLIPS ST BATTERY	Sampling Condition:	Cool & Intact
Project Number:	NONE GIVEN	Sample Received By:	Alyssa Parras
Project Location:	SPUR - EDDY CO NM		

Sample ID: BF - 1 (H261264-01)

BTEX 8021B		mg/kg		Analyzed By: JH					
Analyte	Result	Reporting Limit	Analyzed	Method Blank	BS	% Recovery	True Value QC	RPD	Qualifier
Benzene*	<0.050	0.050	03/06/2026	ND	1.99	99.7	2.00	2.93	
Toluene*	<0.050	0.050	03/06/2026	ND	2.04	102	2.00	8.40	
Ethylbenzene*	<0.050	0.050	03/06/2026	ND	2.13	107	2.00	7.80	
Total Xylenes*	<0.150	0.150	03/06/2026	ND	6.21	104	6.00	9.54	
Total BTEX	<0.300	0.300	03/06/2026	ND					

Surrogate: 4-Bromofluorobenzene (PID) 103 % 70.4-141

Chloride, SM4500Cl-B		mg/kg		Analyzed By: AC					
Analyte	Result	Reporting Limit	Analyzed	Method Blank	BS	% Recovery	True Value QC	RPD	Qualifier
Chloride	32.0	16.0	03/06/2026	ND	400	100	400	3.92	

TPH 8015M		mg/kg		Analyzed By: JF					
Analyte	Result	Reporting Limit	Analyzed	Method Blank	BS	% Recovery	True Value QC	RPD	Qualifier
GRO C6-C10*	<10.0	10.0	03/06/2026	ND	201	101	200	9.04	
DRO >C10-C28*	<10.0	10.0	03/06/2026	ND	207	103	200	5.94	
EXT DRO >C28-C36	<10.0	10.0	03/06/2026	ND					

Surrogate: 1-Chlorooctane 80.0 % 52.4-130

Surrogate: 1-Chlorooctadecane 72.7 % 39.9-141

Cardinal Laboratories

*=Accredited Analyte

PLEASE NOTE: Liability and Damages. Cardinal's liability and client's exclusive remedy for any claim arising, whether based in contract or tort, shall be limited to the amount paid by client for analyses. All claims, including those for negligence and any other cause whatsoever shall be deemed waived unless made in writing and received by Cardinal within thirty (30) days after completion of the applicable service. In no event shall Cardinal be liable for incidental or consequential damages, including, without limitation, business interruptions, loss of use, or loss of profits incurred by client, its subsidiaries, affiliates or successors arising out of or related to the performance of the services hereunder by Cardinal, regardless of whether such claim is based upon any of the above stated reasons or otherwise. Results relate only to the samples identified above. This report shall not be reproduced except in full with written approval of Cardinal Laboratories.

Celey D. Keene, Lab Director/Quality Manager



PHONE (575) 393-2326 ° 101 E. MARLAND ° HOBBS, NM 88240

Notes and Definitions

- ND Analyte NOT DETECTED at or above the reporting limit
- RPD Relative Percent Difference
- ** Samples not received at proper temperature of 6°C or below.
- *** Insufficient time to reach temperature.
- Chloride by SM4500Cl-B does not require samples be received at or below 6°C
Samples reported on an as received basis (wet) unless otherwise noted on report

Cardinal Laboratories

*=Accredited Analyte

PLEASE NOTE: Liability and Damages. Cardinal's liability and client's exclusive remedy for any claim arising, whether based in contract or tort, shall be limited to the amount paid by client for analyses. All claims, including those for negligence and any other cause whatsoever shall be deemed waived unless made in writing and received by Cardinal within thirty (30) days after completion of the applicable service. In no event shall Cardinal be liable for incidental or consequential damages, including, without limitation, business interruptions, loss of use, or loss of profits incurred by client, its subsidiaries, affiliates or successors arising out of or related to the performance of the services hereunder by Cardinal, regardless of whether such claim is based upon any of the above stated reasons or otherwise. Results relate only to the samples identified above. This report shall not be reproduced except in full with written approval of Cardinal Laboratories.

Celey D. Keene, Lab Director/Quality Manager

Sante Fe Main Office
Phone: (505) 476-3441

General Information
Phone: (505) 629-6116

Online Phone Directory
<https://www.emnrd.nm.gov/ocd/contact-us>

State of New Mexico
Energy, Minerals and Natural Resources
Oil Conservation Division
1220 S. St Francis Dr.
Santa Fe, NM 87505

QUESTIONS

Action 573382

QUESTIONS

Operator: Spur Energy Partners LLC 9655 Katy Freeway Houston, TX 77024	OGRID: 328947
	Action Number: 573382
	Action Type: [C-141] Remediation Closure Request C-141 (C-141-v-Closure)

QUESTIONS

Prerequisites	
Incident ID (n#)	nAPP2504950030
Incident Name	NAPP2504950030 NG PHILLIPS STATE BATTERY @ J-27-17S-28E
Incident Type	Produced Water Release
Incident Status	Remediation Closure Report Received

Location of Release Source	
<i>Please answer all the questions in this group.</i>	
Site Name	NG PHILLIPS STATE BATTERY
Date Release Discovered	02/18/2025
Surface Owner	State

Incident Details	
<i>Please answer all the questions in this group.</i>	
Incident Type	Produced Water Release
Did this release result in a fire or is the result of a fire	No
Did this release result in any injuries	No
Has this release reached or does it have a reasonable probability of reaching a watercourse	No
Has this release endangered or does it have a reasonable probability of endangering public health	No
Has this release substantially damaged or will it substantially damage property or the environment	No
Is this release of a volume that is or may with reasonable probability be detrimental to fresh water	No

Nature and Volume of Release	
<i>Material(s) released, please answer all that apply below. Any calculations or specific justifications for the volumes provided should be attached to the follow-up C-141 submission.</i>	
Crude Oil Released (bbls) Details	Not answered.
Produced Water Released (bbls) Details	Cause: Overflow - Tank, Pit, Etc. Tank (Any) Produced Water Released: 40 BBL Recovered: 0 BBL Lost: 40 BBL.
Is the concentration of chloride in the produced water >10,000 mg/l	Yes
Condensate Released (bbls) Details	Not answered.
Natural Gas Vented (Mcf) Details	Not answered.
Natural Gas Flared (Mcf) Details	Not answered.
Other Released Details	Not answered.
Are there additional details for the questions above (i.e. any answer containing Other, Specify, Unknown, and/or Fire, or any negative lost amounts)	WATER TANK RAN OVER DUE TO OVERLOAD TRIPPING WHICH CAUSE THE RELEASE OF PW INTO UNLINED CONTAINMENT

Sante Fe Main Office
Phone: (505) 476-3441

General Information
Phone: (505) 629-6116

Online Phone Directory
<https://www.emnrd.nm.gov/ocd/contact-us>

State of New Mexico
Energy, Minerals and Natural Resources
Oil Conservation Division
1220 S. St Francis Dr.
Santa Fe, NM 87505

QUESTIONS, Page 2

Action 573382

QUESTIONS (continued)

Operator: Spur Energy Partners LLC 9655 Katy Freeway Houston, TX 77024	OGRID: 328947
	Action Number: 573382
	Action Type: [C-141] Remediation Closure Request C-141 (C-141-v-Closure)

QUESTIONS

Nature and Volume of Release (continued)	
Is this a gas only submission (i.e. only significant Mcf values reported)	No, according to supplied volumes this does not appear to be a "gas only" report.
Was this a major release as defined by Subsection A of 19.15.29.7 NMAC	Yes
Reasons why this would be considered a submission for a notification of a major release	From paragraph A. "Major release" determine using: (1) an unauthorized release of a volume, excluding gases, of 25 barrels or more.

With the implementation of the 19.15.27 NMAC (05/25/2021), venting and/or flaring of natural gas (i.e. gas only) are to be submitted on the C-129 form.

Initial Response

The responsible party must undertake the following actions immediately unless they could create a safety hazard that would result in injury.

The source of the release has been stopped	True
The impacted area has been secured to protect human health and the environment	True
Released materials have been contained via the use of berms or dikes, absorbent pads, or other containment devices	True
All free liquids and recoverable materials have been removed and managed appropriately	True
If all the actions described above have not been undertaken, explain why	N/A

Per Paragraph (4) of Subsection B of 19.15.29.8 NMAC the responsible party may commence remediation immediately after discovery of a release. If remediation has begun, please prepare and attach a narrative of actions to date in the follow-up C-141 submission. If remedial efforts have been successfully completed or if the release occurred within a lined containment area (see Subparagraph (a) of Paragraph (5) of Subsection A of 19.15.29.11 NMAC), please prepare and attach all information needed for closure evaluation in the follow-up C-141 submission.

I hereby certify that the information given above is true and complete to the best of my knowledge and understand that pursuant to OCD rules and regulations all operators are required to report and/or file certain release notifications and perform corrective actions for releases which may endanger public health or the environment. The acceptance of a C-141 report by the OCD does not relieve the operator of liability should their operations have failed to adequately investigate and remediate contamination that pose a threat to groundwater, surface water, human health or the environment. In addition, OCD acceptance of a C-141 report does not relieve the operator of responsibility for compliance with any other federal, state, or local laws and/or regulations.

I hereby agree and sign off to the above statement	Name: Katherine Purvis Title: EHS Coordinator Email: katherine.purvis@spurenergy.com Date: 04/09/2026
--	--

Sante Fe Main Office
Phone: (505) 476-3441

General Information
Phone: (505) 629-6116

Online Phone Directory
<https://www.emnrd.nm.gov/ocd/contact-us>

State of New Mexico
Energy, Minerals and Natural Resources
Oil Conservation Division
1220 S. St Francis Dr.
Santa Fe, NM 87505

QUESTIONS, Page 3

Action 573382

QUESTIONS (continued)

Operator: Spur Energy Partners LLC 9655 Katy Freeway Houston, TX 77024	OGRID: 328947
	Action Number: 573382
	Action Type: [C-141] Remediation Closure Request C-141 (C-141-v-Closure)

QUESTIONS

Site Characterization

Please answer all the questions in this group (only required when seeking remediation plan approval and beyond). This information must be provided to the appropriate district office no later than 90 days after the release discovery date.

What is the shallowest depth to groundwater beneath the area affected by the release in feet below ground surface (ft bgs)	Between 26 and 50 (ft.)
What method was used to determine the depth to ground water	NM OSE iWaters Database Search
Did this release impact groundwater or surface water	No
What is the minimum distance, between the closest lateral extents of the release and the following surface areas:	
A continuously flowing watercourse or any other significant watercourse	Greater than 5 (mi.)
Any lakebed, sinkhole, or playa lake (measured from the ordinary high-water mark)	Between 1 and 5 (mi.)
An occupied permanent residence, school, hospital, institution, or church	Between 1 and 5 (mi.)
A spring or a private domestic fresh water well used by less than five households for domestic or stock watering purposes	Between 1 and 5 (mi.)
Any other fresh water well or spring	Between 1 and 5 (mi.)
Incorporated municipal boundaries or a defined municipal fresh water well field	Between 1 and 5 (mi.)
A wetland	Between 100 and 200 (ft.)
A subsurface mine	Greater than 5 (mi.)
An (non-karst) unstable area	Between 1 and 5 (mi.)
Categorize the risk of this well / site being in a karst geology	Low
A 100-year floodplain	Between 1 and 5 (mi.)
Did the release impact areas not on an exploration, development, production, or storage site	No

Remediation Plan

Please answer all the questions that apply or are indicated. This information must be provided to the appropriate district office no later than 90 days after the release discovery date.

Requesting a remediation plan approval with this submission	Yes
<i>Attach a comprehensive report demonstrating the lateral and vertical extents of soil contamination associated with the release have been determined, pursuant to 19.15.29.11 NMAC and 19.15.29.13 NMAC.</i>	
Have the lateral and vertical extents of contamination been fully delineated	Yes
Was this release entirely contained within a lined containment area	No

Soil Contamination Sampling: (Provide the highest observable value for each, in milligrams per kilograms.)

Chloride (EPA 300.0 or SM4500 Cl B)	9680
TPH (GRO+DRO+MRO) (EPA SW-846 Method 8015M)	0
GRO+DRO (EPA SW-846 Method 8015M)	0
BTEX (EPA SW-846 Method 8021B or 8260B)	0
Benzene (EPA SW-846 Method 8021B or 8260B)	0

Per Subsection B of 19.15.29.11 NMAC unless the site characterization report includes completed efforts at remediation, the report must include a proposed remediation plan in accordance with 19.15.29.12 NMAC, which includes the anticipated timelines for beginning and completing the remediation.

On what estimated date will the remediation commence	12/01/2025
On what date will (or did) the final sampling or liner inspection occur	12/20/2025
On what date will (or was) the remediation complete(d)	12/30/2025
What is the estimated surface area (in square feet) that will be reclaimed	3800
What is the estimated volume (in cubic yards) that will be reclaimed	1485
What is the estimated surface area (in square feet) that will be remediated	3800
What is the estimated volume (in cubic yards) that will be remediated	1485

These estimated dates and measurements are recognized to be the best guess or calculation at the time of submission and may (be) change(d) over time as more remediation efforts are completed.

The OCD recognizes that proposed remediation measures may have to be minimally adjusted in accordance with the physical realities encountered during remediation. If the responsible party has any need to significantly deviate from the remediation plan proposed, then it should consult with the division to determine if another remediation plan submission is required.

Sante Fe Main Office
Phone: (505) 476-3441

General Information
Phone: (505) 629-6116

Online Phone Directory
<https://www.emnrd.nm.gov/ocd/contact-us>

State of New Mexico
Energy, Minerals and Natural Resources
Oil Conservation Division
1220 S. St Francis Dr.
Santa Fe, NM 87505

QUESTIONS, Page 4

Action 573382

QUESTIONS (continued)

Operator: Spur Energy Partners LLC 9655 Katy Freeway Houston, TX 77024	OGRID: 328947
	Action Number: 573382
	Action Type: [C-141] Remediation Closure Request C-141 (C-141-v-Closure)

QUESTIONS

Remediation Plan (continued)

Please answer all the questions that apply or are indicated. This information must be provided to the appropriate district office no later than 90 days after the release discovery date.

This remediation will (or is expected to) utilize the following processes to remediate / reduce contaminants:

(Select all answers below that apply.)

(Ex Situ) Excavation and off-site disposal (i.e. dig and haul, hydrovac, etc.)	Yes
Which OCD approved facility will be used for off-site disposal	FEEM0112342028 LEA LAND LANDFILL
OR which OCD approved well (API) will be used for off-site disposal	Not answered.
OR is the off-site disposal site, to be used, out-of-state	No
OR is the off-site disposal site, to be used, an NMED facility	No
(Ex Situ) Excavation and on-site remediation (i.e. On-Site Land Farms)	No
(In Situ) Soil Vapor Extraction	No
(In Situ) Chemical processing (i.e. Soil Shredding, Potassium Permanganate, etc.)	No
(In Situ) Biological processing (i.e. Microbes / Fertilizer, etc.)	No
(In Situ) Physical processing (i.e. Soil Washing, Gypsum, Disking, etc.)	No
Ground Water Abatement pursuant to 19.15.30 NMAC	No
OTHER (Non-listed remedial process)	No

Per Subsection B of 19.15.29.11 NMAC unless the site characterization report includes completed efforts at remediation, the report must include a proposed remediation plan in accordance with 19.15.29.12 NMAC, which includes the anticipated timelines for beginning and completing the remediation.

I hereby certify that the information given above is true and complete to the best of my knowledge and understand that pursuant to OCD rules and regulations all operators are required to report and/or file certain release notifications and perform corrective actions for releases which may endanger public health or the environment. The acceptance of a C-141 report by the OCD does not relieve the operator of liability should their operations have failed to adequately investigate and remediate contamination that pose a threat to groundwater, surface water, human health or the environment. In addition, OCD acceptance of a C-141 report does not relieve the operator of responsibility for compliance with any other federal, state, or local laws and/or regulations.

I hereby agree and sign off to the above statement	Name: Katherine Purvis Title: EHS Coordinator Email: katherine.purvis@spurenergy.com Date: 04/09/2026
--	--

The OCD recognizes that proposed remediation measures may have to be minimally adjusted in accordance with the physical realities encountered during remediation. If the responsible party has any need to significantly deviate from the remediation plan proposed, then it should consult with the division to determine if another remediation plan submission is required.

Sante Fe Main Office
Phone: (505) 476-3441

General Information
Phone: (505) 629-6116

Online Phone Directory
<https://www.emnrd.nm.gov/ocd/contact-us>

State of New Mexico
Energy, Minerals and Natural Resources
Oil Conservation Division
1220 S. St Francis Dr.
Santa Fe, NM 87505

QUESTIONS, Page 5

Action 573382

QUESTIONS (continued)

Operator: Spur Energy Partners LLC 9655 Katy Freeway Houston, TX 77024	OGRID: 328947
	Action Number: 573382
	Action Type: [C-141] Remediation Closure Request C-141 (C-141-v-Closure)

QUESTIONS

Deferral Requests Only	
<i>Only answer the questions in this group if seeking a deferral upon approval this submission. Each of the following items must be confirmed as part of any request for deferral of remediation.</i>	
Requesting a deferral of the remediation closure due date with the approval of this submission	No

Sante Fe Main Office
Phone: (505) 476-3441

General Information
Phone: (505) 629-6116

Online Phone Directory
<https://www.emnrd.nm.gov/ocd/contact-us>

State of New Mexico
Energy, Minerals and Natural Resources
Oil Conservation Division
1220 S. St Francis Dr.
Santa Fe, NM 87505

QUESTIONS, Page 6

Action 573382

QUESTIONS (continued)

Operator: Spur Energy Partners LLC 9655 Katy Freeway Houston, TX 77024	OGRID: 328947
	Action Number: 573382
	Action Type: [C-141] Remediation Closure Request C-141 (C-141-v-Closure)

QUESTIONS

Sampling Event Information	
Last sampling notification (C-141N) recorded	558715
Sampling date pursuant to Subparagraph (a) of Paragraph (1) of Subsection D of 19.15.29.12 NMAC	03/04/2026
What was the (estimated) number of samples that were to be gathered	1
What was the sampling surface area in square feet	200

Remediation Closure Request	
<i>Only answer the questions in this group if seeking remediation closure for this release because all remediation steps have been completed.</i>	
Requesting a remediation closure approval with this submission	Yes
Have the lateral and vertical extents of contamination been fully delineated	Yes
Was this release entirely contained within a lined containment area	No
All areas reasonably needed for production or subsequent drilling operations have been stabilized, returned to the sites existing grade, and have a soil cover that prevents ponding of water, minimizing dust and erosion	Yes
What was the total surface area (in square feet) remediated	3800
What was the total volume (cubic yards) remediated	1485
All areas not reasonably needed for production or subsequent drilling operations have been reclaimed to contain a minimum of four feet of non-waste contain earthen material with concentrations less than 600 mg/kg chlorides, 100 mg/kg TPH, 50 mg/kg BTEX, and 10 mg/kg Benzene	Yes
What was the total surface area (in square feet) reclaimed	3800
What was the total volume (in cubic yards) reclaimed	1485
Summarize any additional remediation activities not included by answers (above)	CONTAMINATED SOIL WAS REMOVED IN ACCORDANCE WITH THE MOST STRINGENT NMOCDD STANDARDS

The responsible party must attach information demonstrating they have complied with all applicable closure requirements and any conditions or directives of the OCD. This demonstration should be in the form of a comprehensive report (in .pdf format) including a scaled site map, sampling diagrams, relevant field notes, photographs of any excavation prior to backfilling, laboratory data including chain of custody documents of final sampling, and a narrative of the remedial activities. Refer to 19.15.29.12 NMAC.

I hereby certify that the information given above is true and complete to the best of my knowledge and understand that pursuant to OCD rules and regulations all operators are required to report and/or file certain release notifications and perform corrective actions for releases which may endanger public health or the environment. The acceptance of a C-141 report by the OCD does not relieve the operator of liability should their operations have failed to adequately investigate and remediate contamination that pose a threat to groundwater, surface water, human health or the environment. In addition, OCD acceptance of a C-141 report does not relieve the operator of responsibility for compliance with any other federal, state, or local laws and/or regulations. The responsible party acknowledges they must substantially restore, reclaim, and re-vegetate the impacted surface area to the conditions that existed prior to the release or their final land use in accordance with 19.15.29.13 NMAC including notification to the OCD when reclamation and re-vegetation are complete.

I hereby agree and sign off to the above statement	Name: Katherine Purvis Title: EHS Coordinator Email: katherine.purvis@spurenergy.com Date: 04/09/2026
--	---

Sante Fe Main Office
Phone: (505) 476-3441

General Information
Phone: (505) 629-6116

Online Phone Directory
<https://www.emnrd.nm.gov/ocd/contact-us>

State of New Mexico
Energy, Minerals and Natural Resources
Oil Conservation Division
1220 S. St Francis Dr.
Santa Fe, NM 87505

QUESTIONS, Page 7

Action 573382

QUESTIONS (continued)

Operator: Spur Energy Partners LLC 9655 Katy Freeway Houston, TX 77024	OGRID: 328947
	Action Number: 573382
	Action Type: [C-141] Remediation Closure Request C-141 (C-141-v-Closure)

QUESTIONS

Reclamation Report	
<i>Only answer the questions in this group if all reclamation steps have been completed.</i>	
Requesting a reclamation approval with this submission	No

Sante Fe Main Office
Phone: (505) 476-3441

General Information
Phone: (505) 629-6116

Online Phone Directory
<https://www.emnrd.nm.gov/ocd/contact-us>

State of New Mexico
Energy, Minerals and Natural Resources
Oil Conservation Division
1220 S. St Francis Dr.
Santa Fe, NM 87505

CONDITIONS

Action 573382

CONDITIONS

Operator: Spur Energy Partners LLC 9655 Katy Freeway Houston, TX 77024	OGRID: 328947
	Action Number: 573382
	Action Type: [C-141] Remediation Closure Request C-141 (C-141-v-Closure)

CONDITIONS

Created By	Condition	Condition Date
nvez	None	5/26/2026